

WRIGLEY'S BRITISH COLUMBIA DIRECTORY

1918

IF YOU WANT TO SUCCEED IN LIFE
READ THE
TEN BASIC LAWS OF SUCCESS

—A BOOK THAT TALKS TO YOU

Price \$10.00

This is an age of efficiency. To succeed, you must know how. This book will show you. If not satisfied within five days of purchase, money refunded.

Phone Seymour 2276 to-day
or address 1974 Barclay Street, Vancouver, B. C.

A. F. McMILLAN

Exclusive General Selling Agent for Canada; Washington, Oregon
and California

COPY DEPOSITED NO. 34973

• PUBLISHED BY •
WRIGLEY DIRECTORIES, LIMITED
VANCOUVER, BRITISH COLUMBIA.

British Columbia Electric Railway Company, Limited

A GREAT ELECTRIC RAILWAY AND POWER SYSTEM

Electric Railway Tracks - - 366 miles
Power Plant Capacity - 130,000 horse power

Operating in Vancouver, Victoria, New Westminster, North Vancouver, Port Moody, Abbotsford, Chilliwack, Steveston and elsewhere.

We cordially invite manufacturers or others intending to locate in the territory served by us to consult us regarding transportation and power facilities.

Our power rates are acknowledged to compare favorably with the best obtainable anywhere, and our trackage facilities on our electric lines bring thousands of cheap sites on waterfrontage available for factories.

With abundant power for future needs and a record of 21 years of service in the province, the B. C. Electric is an institution as steady and reliable as the government of Canada.

Correspondence is solicited. Our engineers will gladly advise you on your power or manufacturing problems.



BRITISH COLUMBIA ELECTRIC RAILWAY COMPANY, LIMITED NO. 34973
B.C. Electric



WRIGLEY'S BRITISH COLUMBIA DIRECTORY

1918

IN FOUR MAIN SECTIONS

Year Book of British Columbia

A compilation of the wonderful resources of British Columbia, summarized from official sources.

Gazetteer and Alphabetical Directory

Describing 2,010 cities, towns, villages, settlements and places, including business firms, citizens, farmers, fruit-growers, lumbermen, fishermen, miners, etc. Also a description of 4,193 mountains, lakes, rivers, streams, etc., within the province.

Classified Business Directory

The business interests of the province listed under 1,035 classifications.

Trade Names, Brands and Trade Marks

A list of trade-named articles manufactured or represented in British Columbia.

SUBSCRIPTION: TEN DOLLARS



▪ PUBLISHED BY ▪
WRIGLEY DIRECTORIES, LIMITED
VANCOUVER, BRITISH COLUMBIA.

Manufacturers' Association of British Columbia

George G. Bushby, President
James Ramsay, Vice-President
E. G. Baynes, Hon. Treasurer
James Hart, Secretary
T. J. Goodlake, Asst. Sec., Victoria



J. A. Cunningham, Hon. President
VICE-PRESIDENTS
W. G. Murrin, Vancouver
W. R. Gilley, New Westminster
W. A. Jameson, Victoria

The object of the Association is to further the interests of manufacturers and industries in British Columbia in all respects, and the record of the Association stands as a proof of its utility.

The persistent efforts of the Association in the direction of securing better recognition of the products of local industries have been met with considerable success, and today it stands as an accepted rule with regard to government, municipal, and other public work of any kind, that British Columbia material shall be given preferential treatment, and the majority of tenders call for local material if obtainable.

The Association has been the means of securing a large amount of work for British Columbia manufacturers which would otherwise have been sent out of the province by private interests, and has spent large sums and effort in educating the public in general to give preference to the products of the industries of their own province. It is estimated that the Association has been the means of procuring for and retaining within the province contracts, government orders, etc., to the extent of twenty-five million dollars, and was instrumental in inaugurating the shipbuilding industry.

Active committees deal with matters of freight, tariff and kindred subjects of importance to industry, and all matters of individual or collective interest to manufacturers.

The executive expenses are small, the services of members acting on the executive being rendered gratis.

Every manufacturer in the province not claiming membership in this Association is acting detrimentally to his own interest and is a source of weakness to the other provincial industries. The Association therefore urges every provincial manufacturer to become a member, which will be to his benefit and assist the co-operative effort for the benefit of the province as a whole.

Further information as to membership fees, etc., may be obtained from

JAMES HART
Secretary

744 Hastings St. West, Vancouver

T. J. GOODLAKE
Asst. Secretary

640 Fort St., Victoria

BRITISH COLUMBIA

(Entered Confederation 20th July, 1871)

LIEUTENANT-GOVERNOR:

His Honour Sir Frank Stillman Barnard, K.C.M.G.

PRIVATE SECRETARY:

H. J. S. Muskett

EXECUTIVE COUNCIL

PREMIER AND PRESIDENT OF THE EXECUTIVE COUNCIL AND MINISTER OF RAILWAYS—

The Honourable John Oliver

ATTORNEY-GENERAL—The Honourable John Wallace de Beque Farris, K.C.

MINISTER OF FINANCE—The Honourable John Hart

MINISTER OF AGRICULTURE—The Honourable Edward Dodsley Barrow

MINISTER OF MINES—The Honourable William Sloan

MINISTER OF PUBLIC WORKS—The Honourable James Horace King, M.D., C.M.

PROVINCIAL SECRETARY—The Honourable John Duncan MacLean, M.D., C.M.

MINISTER OF LANDS—The Honourable Thomas Dufferin Pattullo

LEGISLATIVE ASSEMBLY

(Elected September 14th, 1916; term expires 1921)

The Honourable JOHN KEEN, *Speaker*

NAME	CONSTITUENCY REPRESENTED	POST OFFICE ADDRESS	VICTORIA ADDRESS
Anderson, Frederick William	Kamloops	Kamloops	Union Club
Barrow, Hon. Edward Dodsley	Chilliwack	Chilliwack	Pacific Club
Bell, George	Victoria City	Victoria	1010 Linden Ave.
Bowser, William John	Vancouver City	Victoria	Terrace Ave.
Buckham, John Andrew	Columbia	Golden	Dominion Hotel
Cowper, John Sedgwick	Vancouver City	Vancouver	Dominion Hotel
Farris, Hon. John Wallace de Beque	Vancouver City	Vancouver	Union Club
Fisher, Alexander Ingram	Fernie	Fernie	1039 Pemberton Rd.
Hall, Henry Charles	Victoria City	Victoria	617 Harbinger Ave.
Hanes, George Samuel	North Vancouver	North Vancouver	Pacific Club
Hart, Hon. John	Victoria City	Victoria	1140 Hilda Street
Hawthornthwaite, James Hurst	Newcastle	Victoria	Arcadia Street
Hayward, William Henry	Cowichan	Duncan	Union Club
Jackson, Malcolm Bruce	The Islands	Victoria	1648 Rockland Ave.
Jones, James William	South Okanagan	Kelowna	Empress
Keen, Hon. John	Kaslo	Kaslo	Empress
King, Hon. James Horace	Cranbrook	Victoria	1300 St. James St.
Macdonald, Malcolm Archibald	Vancouver City	Victoria	1456 Beach Drive
Macdonald, Kenneth Cattanaeh	North Okanagan	Vernon	Empress
MacKenzie, Francis James Anderson	Delta	White Rock
MacLean, Hon. John Duncan	Greenwood	Victoria	2483 Cranmore Rd.
McDonald, Archibald	Lillooet	Clinton	Dominion Hotel
McGeer, Gerald Grattan	Richmond	Vancouver	Moss Street
McIntosh, John William	Vancouver City	Vancouver	Empress
McKenzie, William Alexander	Similkameen	Penticton	Empress
Manson, Alexander Malcolm	Omineca	Prince Rupert	Union Club
Mobley, Frank Harry	Atlin	Prince Rupert
Nelson, Charles Franklyn	Slocan	New Denver	Dominion Hotel
Oliver, Hon. John	Dewdney	Victoria	1837 Fern Street
Pattullo, Hon. Thomas Dufferin	Prince Rupert	Victoria	1549 Clive Drive
Pauline, Frederick Arthur	Saanich	Victoria	940 Foul Bay Road
Pooley, R. H.	Esquimalt	Chancery Chambers	Chancery Chambers
Rose, William Oliver	Nelson	Nelson	Empress
Ross, William Roderick	Fort George	Victoria	1128 Dallas Road
Schofield, James Hargrave	Trail	Trail	Empress
Sloan, Hon. William	Nanaimo	Victoria	1580 York Place
Smith, Mrs. Mary Ellen	Vancouver City	Empress	Empress
Stewart, Hugh	Comox	Courtenay	Pacific Club
Sutherland, William Henry	Revelstoke	Revelstoke	Union Club
Thompson, James Edwin Wallace	Grand Forks	Phoenix
Wallis, Richard Pateman	Alberni	Nanoose Bay	Pacific Club
Walters, Joseph	Yale	Merritt	Dominion
Weart, John Walter	South Vancouver	South Vancouver	Empress
Whiteside, David	New Westminster	New Westminster	Empress
Willson, William David	Rossland	Rossland	Dominion
Yorston, John Mackay	Cariboo	Alexandria	Dominion

THORNTON FELL, *Clerk Legislative Assembly.*

Departments of B. C. Government

PREMIER'S OFFICE

Premier Hon. John Oliver
 Private Secretary Walter W. Baer

MINES DEPARTMENT

Minister of Mines Hon. William Sloan
 Deputy Minister of Mines R. F. Tolmie
 Mineralogist and Provincial Assayer W. F. Robertson
 Chief Inspector of Metalliferous and Coal Mines George Wilkinson
 Deputy Commissioner of Fisheries J. P. Babcock
 Private Secretary Robert Dunn

MINING DISTRICTS AND DIVISIONS WITH LOCATION OF OFFICE

(g)—Gold Commissioner (m)—Mining Recorder (s)—Sub-Recorder

Atlin Mining Division—Atlin (g) J. A. Fraser
 Sub-office, Telegraph Creek (s) H. W. Dodd
 “ “ Discovery (s) R. Webster
 “ “ Haines (U.S.) (s) Risdon M. Odell
Stikine—Telegraph Creek (gm) H. W. Dodd
 Sub-office, Boundary (s) Wm. Strong
Liard—Telegraph Creek (gm) H. W. Dodd
 Sub-office, Porter (s) Chas. H. Smith
 “ “ McDame Creek (s) Amos Everson
Skeena—Prince Rupert (gm) J. H. McMullin
 Sub-office, Alice Arm (s) Mrs. Tekla Carney
 “ “ Kitimat (s) G. L. Anderson
 “ “ Port Simpson (s) J. R. C. Deane
 “ “ Essington (s) A. Forsythe
 “ “ Stewart (s) P. S. Jack
 “ “ Copper City (s) P. R. Skinner
 “ “ Anyox (s) F. A. McKinnon
 “ “ Terrace (s) C. E. Doolittle
Portland—Stewart (m) P. S. Jack
Bella Coola—Prince Rupert (gm) J. H. McMullin
 Sub-office, Bella Coola (s) Brynild Brynildsen
Queen Charlotte—Queen Charlotte (m) John L. Barge
 Sub-office, Jedway (s) Isaac Thompson
 “ “ Masset (s) C. Harrison
 “ “ Lockeport (s) Wm. Morgan
Omineca—Hazelton (g) S. H. Hoskins
 Sub-office, Fort Grahame (s) Wm. Fox
 “ “ Fort St. James (s) Alex. C. Murray
 “ “ Manson Creek (s) W. B. Steele
 “ “ Copper City (s) P. R. Skinner
 “ “ Telkwa (s) T. J. Thorp
 “ “ Terrace (s) C. E. Doolittle
 “ “ Fort St. John (s) F. W. Beatton
 “ “ Babine Portage (s) R. J. Cameron
 “ “ Fort Fraser (s) J. S. Alexander
 “ “ Jc. Fin. and Pars. R. (s) Thos. A. Perry

MINES DEPARTMENT—(Continued)

<i>Omineca</i> —(Continued)		
Sub-office, Pacific	(s) T. H. McCubbin
“ “ Smithers	(s) Walter Noe
“ “ Burns Lake	(s) R. C. Macdonald
“ “ Usk	(s) Jas. L. Bethurum
“ “ Houston	(s) Frank L. Mosher
<i>Peace River</i> —Fort St. John		(m) F. W. Beaton
Sub-office, Hudson's Hope	(s) John A. McDougall
“ “ Pouce Coupe	(s) G. J. Duncan
<i>Cariboo</i> —Barkerville		(g) C. W. Grain
Sub-office, Quesnel	(s) Geo. Milburn
“ “ Fort George	(s) T. W. Herne
“ “ McBride	(s) F. F. O'Halloran
<i>Quesnel</i> —150-mile House		(m) A. Sampson
Sub-office, Quesnel	(s) Geo. Milburn
“ “ Quesnel Forks	(s) Grant Grinder
“ “ Barkerville	(s) C. W. Grain
<i>Clinton</i> —Clinton		(g) E. C. Lunn
<i>Lillooet</i> —Lillooet		(m) John Dunlop
<i>Kamloops</i> —Kamloops		(m) E. Fisher
Sub-office, Chu-Chua	(s) George Fennell
“ “ Vavenby	(s) Hyde Finley
<i>Ashcroft</i> —Ashcroft		(m) H. P. Christie
Sub-office, Lytton	(s) Thos. Somerville
<i>Nicola</i> —Nicola		(m) W. N. Rolfe
<i>Yale</i> —Yale		(m) L. A. Dodd
Sub-office, Hope	(s) George Blue
<i>Similkameen</i> —Princeton		(gm) Hugh Hunter
Sub-office, Hedley	(s) F. M. Gillespie
<i>Vernon</i> —Vernon		(g) L. Norris
<i>Greenwood</i> —Greenwood		(g) W. R. Dewdney
Sub-office, Vernon	(s) H. F. Wilmot
“ “ Rock Creek	(s) Jas. Kerr
“ “ Beaverdell	(s) E. F. Ketchum
<i>Grand Forks</i> —Grand Forks		(gm) S. R. Almond
<i>Osoyoos</i> —Fairview		(g) J. R. Brown
Sub-office, Olalla	(s) R. W. Northey
“ “ Hedley	(s) F. M. Gillespie
<i>Golden</i> —Golden		(g) W. W. Bradley
<i>Windermere</i> —Wilmer		(s) E. M. Sandilands
<i>Fort Steele</i> —Cranbrook		(g) N. S. A. Wallinger
Sub-office, Steele	(s) Jos. Walsh
“ “ Fernie	(s) Ronald Hewat
“ “ Moyie	(s) John P. Farrell
“ “ Marysville	(s) Alfred Dryden
<i>Ainsworth</i> —Kaslo		(g) R. J. Stenson
Sub-office, Howser	(s) W. Simpson
“ “ Trout Lake	(s) O. Jacobson
“ “ Crawford Bay	(s) T. W. Lytle
“ “ Poplar	(s) A. G. Johnston
<i>Slocan</i> —New Denver		(m) Angus McInnes
Sub-office, Sandon	(s) W. J. Parham

MINES DEPARTMENT—(Continued)

<i>Slocan City</i> —Slocan	(m)	Thos. McNeish
<i>Trout Lake</i> —Trout Lake	(m)	O. Jacobson
<i>Nelson</i> —Nelson	(g)	John Cartmel
Sub-office, Creston	(s)	W. Forrester
“ “ Ymir	(s)	G. S. Coleman
“ “ Sheep Creek	(s)	Jas. Thompson
“ “ Salmo	(s)	G. A. Kennington
<i>Arrow Lake</i> —Nakusp	(m)	Walter Scott
Sub-office, Vernon	(s)	H. F. Wilmot
<i>Revelstoke</i> —Revelstoke	(g)	Robt. Gordon
<i>Lardeau</i> —Beaton	(m)	Wm. A. Strutt
<i>Trail Creek</i> —Rossland	(gm)	H. R. Townsend
<i>Nanaimo</i> —Nanaimo	(gm)	S. McB. Smith
Sub-office, Ladysmith	(s)	John Stewart
“ “ Alert Bay	(s)	E. H. Robinson
“ “ Vananda	(s)	Leonard Raper
“ “ Granite Bay	(s)	Henry Twidle
“ “ Heriot Bay	(s)	R. J. Walker
“ “ Rock Bay	(s)	W. H. Lines
<i>Alberni</i> —Alberni	(gm)	J. E. Hoosan
<i>Clayoquot</i> —Clayoquot	(m)	W. T. Dawley
<i>Quatsino</i> —Quatsino	(m)	O. A. Sherberg
<i>Victoria</i> —Victoria	(gm)	H. Stanton
<i>New Westminster</i> —New Westminster	(g)	F. C. Campbell
Sub-office, Harrison Lake	(s)	L. A. Agassiz
“ “ Chilliwack	(s)	J. Pelly
<i>Vancouver</i> —Vancouver	(g)	John Mahony
Vancouver	(m)	A. P. Grant

PROVINCIAL SECRETARY

Provincial Secretary and Minister of Education	Hon. J. D. MacLean
Deputy Provincial Secretary	J. L. White
Chief Clerk	P. Walker
King's Printer	W. H. Cullin
Chief Clerk, Printing Office	W. H. F. Richdale
Superintendent of Education	Alex. Robinson
Director of Provincial Museum	F. Kermode
Superintendent of Mental Hospital, New Westminster	C. E. Doherty, M.D.
Bursar of Mental Hospital, Essondale	G. S. Magowan
Superintendent of Provincial Home, Kamloops	H. McLean
Secretary of Provincial Board of Health	H. E. Young, M.D.
Sanitary Inspector	F. De Grey
Officer in charge of Free Text Books Department	D. Wilson
Chief Inspector and Assistant to Superintendent	J. D. Gillis
Director of Agricultural Education	J. W. Gibson
Organizer of Industrial and Technical Education	J. Kyle
Inspector of High Schools	J. B. De Long
Principal Normal School, Vancouver	W. Burns
Principal Normal School, Victoria	D. L. MacLaurin
Clerk of Game Protection Branch, Provincial Police Department	R. E. Hose

FINANCE DEPARTMENT

Minister of Finance	Hon. John Hart
Deputy Minister of Finance	W. J. Goepel
Private Secretary	Robt. J. Hartley
Comptroller-General	A. N. Mouat
Assistant Comptroller-General	H. N. Wright
Inspector of Trust Companies and Succession Duties Clerk	W. U. Runnalls
Surveyor of Taxes and Inspector of Revenue	E. E. Leason
Assistant Surveyor and Inspector	Vincent C. Martin
Purchasing Agent	James Paterson
Auditor of Disbursements	H. N. Howard
Auditor of Revenue	A. B. McNeill
Assessor and Collector	T. H. Leeming
Assistant Assessor and Collector of Taxes	F. J. Sehl

AGRICULTURAL DEPARTMENT

Minister of Agriculture	Hon. E. D. Barrow
Deputy Minister of Agriculture	W. E. Scott
Secretary to Department	W. J. Bonavia
Statistician	A. B. Tweddle
Live Stock Commissioner	W. T. McDonald
Provincial Horticulturist and Inspector of Fruit Pests	M. S. Middleton
Instructor in Poultry-raising	J. R. Terry
Inspector of Imported Fruit and Nursery Stock, Vancouver	W. H. Lyne
Veterinary Inspector	Dr. A. Knight
District Agriculturist, Kamloops	G. C. Hay
Assistant Soil and Crop Inspector, Victoria	E. W. Hogan
Assistant Horticulturist, Nelson	E. C. Hunt
Silo Demonstrator, Victoria	R. J. Ferris
Coast Markets Commissioner, Vancouver	R. C. Abbott
Assistant Provincial Horticulturist, Victoria	E. W. White
Assistant Horticulturist, Kelowna	B. Hoy
Assistant Horticulturist, Vernon	P. E. French
Plant Pathologist, Vancouver	J. W. Eastham
Prairie Markets Commissioner, Calgary	J. A. Grant
Live Stock Commissioner, Victoria	W. T. McDonald
Provincial Poultry Instructor, Victoria	J. R. Terry
Assistant Provincial Poultry Instructor, Victoria	H. E. Upton
Assistant Dairy Instructor, Victoria	T. A. F. Wianeko
Veterinary Inspector, Sardis	Dr. A. K. Knight

ATTORNEY-GENERAL

Attorney-General	Hon. J. W. de B. Farris
Deputy Attorney-General	A. M. Johnson
Secretary	Maude E. Porter
Registrar-General of Titles	J. C. Gwynn
Departmental Solicitor	A. V. Pineo
Librarian and Archivist	E. O. S. Scholefield
Librarian Reference Assistant	J. Forsythe
Superintendent Travelling Libraries	H. Kilham
Inspector of Legal Offices	W. D. Carter
Registrar of Joint Stock Companies and Superintendent of Insurance	H. G. Garrett
Censor of Moving Pictures	Walter Hepburn
Superintendent of Provincial Police	W. G. McMynn
Provincial Game Warden	W. G. McMynn
Prohibition Commissioner	W. C. Findlay
Inspector of Municipalities	Robert Baird

LABOR DEPARTMENT

Minister of Labour Hon. J. W. de B. Farris
 Deputy Minister of Labour J. D. McNiven

WORKMEN'S COMPENSATION BOARD

VANCOUVER

Chairman E. S. H. Winn
 Commissioner H. B. Gilmour
 Commissioner Parker Williams
 Secretary F. W. Hinsdale

GOVERNMENT AGENTS

Alberni	Arthur G. Freeze	Kaslo	R. J. Stenson
Anyox	Harry Andrew	Nanaimo	Stanley McB. Smith
Ashcroft	H. P. Christie	Nelson	*John Cartmel
Atlin	J. A. Fraser	New Westminster	F. C. Campbell
Clinton	George Milburn	Nicola	J. A. Murchison
Cranbrook	N. A. Wallinger	150-mile House	R. M. McGusty
Cumberland	John Baird	Prince Rupert	J. H. McMullin
Duncan	J. Maitland-Dougall	Princeton	Hugh Hunter
Fairview	James R. Brown	Quesnel	E. C. Lunn
Fernie	R. Hewat	Revelstoke	Arthur Johnson
Fort Fraser	J. S. Alexander	Rossland	H. R. Townsend
Fort George	T. W. Herne	Smithers	S. H. Hoskins
Golden	John Bulman	Telegraph Creek	H. W. Dodd
Grand Forks	S. R. Almond	Vancouver	J. Mahoney
Greenwood	W. R. Dewdney	Vernon	L. Norris
Kamloops	E. Fisher	Windermere	E. W. Sandilands

* On active service. Edward Ferguson, acting.

PROVINCIAL ASSESSORS AND COLLECTORS

DISTRICT	ASSESSOR'S NAME AND ADDRESS
Victoria	Thomas H. Leeming, Victoria
Vancouver	Frank Burnett, Jr., Vancouver
Alberni	Arthur J. Freeze
Ashcroft	Harold P. Christie, Ashcroft
Atlin	J. A. Fraser, Atlin
Barkerville	John Stevenson, Quesnel
Comox	John Baird, Cumberland
Cowichan	J. Maitland-Dougall, Duncan
Fort Steele	N. A. Wallinger, Cranbrook
Galiano Island	Joseph Page, Galiano Island
Golden	George E. Sanborn, Golden
Kamloops	L. Sadlier Brown, Kamloops
Kettle River	R. D. Tweedie, Fairview
Lillooet	John Dunlop, Lillooet
Mayne Island	C. J. McDonald, Mayne Island
Nanaimo	Alex. Forrester, Nanaimo
Nelson	Edward Ferguson, Nelson
New Westminster	J. W. Creighton, New Westminster
Nicola	J. A. Murchison, Nicola
Omineca	Herbert Welch, Smithers
Pender Island	C. J. McDonald, Mayne Island
Prince Rupert	C. W. Homer, Prince Rupert
Princeton	Hugh Hunter, Princeton
Quesnel Forks	R. M. McGusty, 150-mile House
Revelstoke	Newton R. Brown, Revelstoke

PROVINCIAL ASSESSORS AND COLLECTORS—(Continued)

Rossland	H. R. Townsend, Rossland
Salt Spring Island	Edward Walter, Ganges Harbour
Slocan	Alfred McQueen, Kaslo
Telegraph Creek	H. W. Dodd, Telegraph Creek
Vernon	H. F. Wilmot, Golden

DEPARTMENT OF LANDS

Minister of Lands	Hon. T. D. Pattullo
Secretary to Minister of Lands	W. Turnbull
Deputy Minister of Lands	G. R. Naden
Departmental Secretary	C. A. Pope
Superintendent of Lands	H. Cathcart
Comptroller of Water Rights	Wm. Young
Surveyor-General	J. E. Umbach
Chief Forester	M. A. Grainger
Assistant Forester	P. Z. Caverhill
Supervisor of Scalars	A. L. Bryant
Office Manager	C. B. Peterson

LAND COMMISSIONERS

Alberni	J. E. Hooson	Kaslo	R. J. Stenson
Ashcroft	H. P. Christie	Nanaimo	S. McB. Smith
Atlin	J. A. Fraser	Nelson	S. S. Jarvis (acting)
Clinton	Geo. Milburn	Nicola	Jas. A. Murchison
Cranbrook	N. A. Wallinger	New Westminster	F. C. Campbell
Fairview	Jas. R. Brown	Prince Rupert	J. H. McMullin
Fernie	Ronald Hewat	Quesnel	E. C. Lunn
Fort Fraser	J. S. Alexander	Revelstoke	Robt. Gordon
Fort George	T. W. Herne	Telegraph Creek	H. W. Dodd
Golden	W. Bulman	Vancouver	John Mahoney
Hazelton	S. H. Hoskins	Vernon	L. Norris
Kamloops	E. Fisher		

DISTRICT FORESTERS

R. E. Allen	Prince Rupert	C. MacFayden	Cranbrook
W. J. Van Dusen	Vancouver	P. Sharkey	Kamloops
G. P. Melrose	Vernon	J. G. MacDonald	Fort George
E. B. Prowd	Nelson		

DISTRICT WATER ENGINEERS

W. J. E. Biker	Nelson	W. Groves	Kelowna
Clifford Vorceo	Kamloops	C. Smith	Lillooet

PUBLIC WORKS DEPARTMENT

Minister of Public Works, Victoria	Hon. J. H. King
Deputy Minister of Public Works, Victoria	J. E. Griffith
Public Works Engineer, Victoria	A. E. Forman
Inspector of Electrical Energy, Vancouver	D. P. Roberts
Assistant Inspector of Electrical Energy, Vancouver	J. Muirhead
Inspector of Factories, Vancouver	R. J. Stewart
Assistant Inspector of Factories, Vancouver	H. Douglas
Inspector of Boilers, New Westminster	John Peck
Inspector of Dykes, Victoria	A. E. Wilmot
Accountant	A. E. Hood
Superintendent of Prince Rupert Wharf	J. R. Beatty
Assistant Public Works Engineer, Victoria	G. P. Napier
Engineer in charge of Designing, Victoria	C. H. Cookson

PUBLIC WORKS DEPARTMENT—(Continued)

Office Engineer, Victoria	F. L. Macpherson
District Engineer, Vancouver	H. L. Johnston
“ “ Kamloops	P. Philip
“ “ Penticton	W. K. Gwyer
“ “ Nelson	Wm. Ramsay
“ “ Cranbrook	J. G. Cummings
“ “ Prince Rupert	A. L. Carruthers
“ “ South Fort George	A. Dixon
Inspector, Victoria	S. Baxter
“ New Westminster	G. O. Madigan
“ “ “	A. Sutherland
“ “ “	J. Downie
“ “ “	J. O. Kay
“ “ “	G. C. McGown
“ “ “	A. S. Bennett
“ “ “	P. A. Goepel
“ “ “	F. Bath
“ “ “	F. Biggan
“ Victoria	L. Duckitt
“ “	J. Clark

RAILWAYS DEPARTMENT

Minister of Railways	Hon. John Oliver
Chief Engineer of Railways	A. F. Proctor
Inspector of Tramways	William Rae

SHERIFFS

Victoria	F. G. Richards
Nanaimo	C. J. Trawford
Vancouver	Chas. Macdonald
New Westminster	T. J. Armstrong
Cariboo	E. S. Peters
Yale-Grand Forks	H. C. Kerman
Yale-Kamloops	W. F. Wood
Kootenay-Golden	H. C. Moore (resigned)
Kootenay-Revelstoke	W. J. Law
Kootenay-Nelson	James Doyle
Atlin-Prince Rupert	J. Shirley

(Provincial Police—See Pages 52 and 53)

GAOL WARDENS

Victoria	Closed
New Westminster	Closed
Nelson	W. R. Jarvis
Nanaimo	Closed
Kamloops	A. Noble
Okalla Prison Farm	Colin S. Campbell
Saanich Prison Farm	Closed
Superintendent of Industrial Schools for Boys, Vancouver	D. Donaldson
Superintendent of Industrial Schools for Girls, Vancouver	Miss Margaret Bayne
Judge Juvenile Court, Victoria	George Jay
Judge Juvenile Court, Vancouver	Mrs. H. G. McGill

RETURNED SOLDIERS' EMPLOYMENT COMMITTEE

Chairman	Hon. J. D. Maclean	Secretary	G. F. Pyke
----------------	--------------------	-----------------	------------

An Historical Review

As every important event, however remote, which has transpired on this coast since the discovery of the Pacific Ocean by Balboa has had an influence directly or indirectly on the country as it is today, the reader is referred back to Balboa himself, and with his discovery as a starting point, is carried on to the present time through a long list of voyages, discoveries, conquests, explorations, overland journeys, and the other more important events of a national or political character, including also a number of matters of individual and general interest as well.

In 1592 the Strait of Juan de Fuca, at the entrance to the Strait of Georgia, between Vancouver Island and the British Columbia mainland, was said to have been discovered by a navigator whose name it bears, but no authentic records are extant of visits to the coast of British Columbia prior to those of Bodega and Heceta in 1775 and of Captain Cook's third voyage in 1778.

The third voyage of Captain James Cook, undertaken in 1776, extended to the north-west coast in 1778. The well-known circumnavigator was commissioned by the British Government to examine the coast line from about 45 degrees north to the Arctic Ocean for alleged large inland openings to the eastward. Through prevailing bad weather in March, 1778, he passed, unnoticed, the Strait of Juan de Fuca, and proceeding northward, discovered and named Nootka Sound, Prince William's Sound and Cook's Inlet.

One of the events determining the political fate of the northwest coast arose out of the traffic in furs, following the voyage of Captain Cook.

To the North West Company and its successor, the Hudson's Bay Company, belongs the credit for the final establishment of British supremacy throughout the northern Pacific coasts.

Sir Alexander Mackenzie, after whom the Mackenzie River was named, was the first white man or citizen of any country to traverse the northern continent from ocean to ocean, which he did almost wholly on foot. He reached the Pacific in the vicinity of Bella Coola on July 20, 1793. He was followed, south of the line, by Lewis and

Clark, who, in 1805, keeping to the Missouri River, and after crossing the Rocky Mountains to the Columbia River, reached the mouth of the latter. The ill-fated Astor expedition came on the heels of Lewis and Clark, in 1811.

Several fearful tragedies in which the Indians were concerned are recorded to have taken place on this coast when the fur trade was at the height of prosperity. One was the destruction in 1803 of the American ship Boston by the natives of Nootka Sound, all the crew being murdered with the exception of the armourer, Jewitt, and the sailmaker, Thompson, who were kept in slavery four years by the Chief Maquinna of Vancouver and Quadra's day. In 1805 the American ship Atahualpa, of Rhode Island, was attacked by the savages of Millbank Sound, and her captain, mate and six seamen were killed, after which the other seamen succeeded in repelling the assailants and saving the vessel. In the same manner the Tonquin, of Boston, was, in June, 1811, attacked by the natives whilst at anchor in Clayoquot Sound, and with one exception the whole of the crew murdered.

The period between 1795, after the abandonment of Nootka, and 1818, is marked only by the arrival of numerous trading vessels, principally British and American, but including those of other nations as well. Subsequent to 1818, the history of the coast to 1846 is practically the history of the North West and Hudson's Bay Companies, and so far as the territory on the coast of what is British Columbia is concerned, that period may be extended to 1858. During the long interval of fifty years the principal voyages were in ships trading on behalf of the latter corporation.

The long-drawn-out period of diplomacy respecting the territorial limits of Great Britain, Russia and the United States, included the limits of Russian America (now known as Alaska), settled by the Anglo-Russian convention of 1825, with its further developments of the Behring Sea and Alaska boundary disputes, eventually settled by arbitration; and the Oregon boundary question, out of which the San Juan difficulty grew—the first of which was settled by treaty in 1846, and the second by the

arbitrament of the Emperor of Germany in 1872.

In the early history of the northwest coast the three important factors were: First, the search for the northwest passage, the practical solution of which was finally evolved by the building of the Canadian Pacific Railway; second, the fur-trading period, from the date of the royal charter to the Hudson's Bay Company, in 1670, to that of the abrogation of the same in British Columbia in 1859, and the purchase of Rupert's Land by the Imperial Government in 1869; third, the claims to territory advanced by the three great powers mentioned and the diplomatic negotiations arising therefrom.

There is, in addition, the story of the founding of the colonies of Vancouver Island and British Columbia, after the gold-seekers had intruded upon the ancient preserves of the fur-hunters and had almost in a day swept away the sovereignty of the Hudson's Bay Company.

Under new organization, in 1821, and for purposes of trade and control, the Hudson's Bay Company divided the fur-bearing country into three great departments presided over by chief factors, namely: The Northern, Southern, and Western, and the Minor Department of Montreal, which included trading-posts in Canada on the borders of the settlements and down the coast of Labrador. The depot for the Western Department, which included all the territory between the watershed of the Rocky Mountains and the Pacific Ocean and the Russian territory on the north and Mexico on the south, was established in the first place at Vancouver, on the Columbia River, and afterwards removed to Victoria. The trading-posts on the coast of British Columbia were strongly fortified, and large farms, gristmills, sawmills, tanneries, fisheries, etc., were established for cattle-raising and business in several parts of the country. In 1863 the sale of the Hudson's Bay Company's stock and assets to the International Financial Society brought the days of their power practically to a close. History will accord to the Hudson's Bay Company its due meed of approbation for its wise and beneficent dealings with the Indians, thereby preparing them for the peaceful advent of white settlers; and equally so for its methods of training to labour and utility which now constitutes the

Indian a factor in the labour market of British Columbia.

It was during this period of Hudson's Bay Company rule that two important events in the commercial and industrial development of the Pacific Coast are to be noted. One was the arrival of the Beaver, the first steamship to enter the western ocean, in 1835. The other was the discovery of coal in the vicinity of Fort Rupert, where it was first prospected for by the Hudson's Bay Company. Boyd Gilmour and his nephew, Robert Dunsmuir, later Hon. Robert Dunsmuir and the founder of the Dunsmuir millions, came there from Scotland under contract as coal-mining experts for the purpose, in 1851. The coal seams in that locality not being found to be sufficiently thick to warrant exploitation, the plant and scene of operations were shifted to Nanaimo, which became the nucleus of an industry on Vancouver Island since developed to very important proportions, for the first few years under the ægis of the Hudson's Bay Company, and, after 1862, under the control of the Vancouver Coal Company and its successors, and Robert Dunsmuir and his sons and their successors.

Prior to the conclusion of the Oregon treaty on June 15, 1846, which fixed the boundary line between the United States and Great Britain at the 49th parallel, the Hudson's Bay Company, anticipating the result under which Fort Vancouver, their chief Pacific depot and distributing centre, established since 1824, became American territory, decided to remove their headquarters to within British limits. Victoria, at the southernmost end of Vancouver Island, was selected at the instance of Senior Chief Factor James Douglas.

The site of the present city of Victoria was known as Camosun, being the Indian name of the locality, the significance of which, however, is not known. It was chosen originally not with the view of becoming a city, but as a spot favourable for the erection of a fort, which was built in 1843. It was at first known as Fort Camosun, but was shortly changed to Fort Victoria in honour of the Queen.

On January 13, 1849, a charter was granted to the Hudson's Bay Company.

In 1849 Vancouver Island was proclaimed a British colony, ostensible inducements to settlement being extended to emigrants from Europe and elsewhere. In the same year Mr. Richard Blanshard was appointed

and proclaimed the first Governor of the new colony, but his term of office was short and unsatisfactory, and in November, 1851, he returned to England, leaving the authority in the hands of a Provisional Council.

Before the close of the year, Mr. James Douglas, chief factor of the Hudson's Bay Company, was appointed Governor, and at the instance of the home government, called together in 1856 a representative assembly by whom the affairs of the colony were successfully administered.

During the early days of colonial government on Vancouver Island, the mainland, known in a vague way as New Caledonia, still remained Indian territory under the control of the Hudson's Bay Company. On August 20, 1858, by Imperial edict, it was named British Columbia, with boundaries as at present established. By order of the Queen-in-Council, dated September 2, 1858, Mr. James Douglas was made Governor and empowered to make provision for its due administration. On Nov. 3, 1858, proclamation was made revoking the Crown grant of May 3, 1838, to the Hudson's Bay Company for exclusive trading with the Indians in New Caledonia. On November 19, 1858, the legislative birthday of British Columbia was enacted with the swearing in of officials under the auspices of Governor Douglas and Chief Justice Matthew Baillie Begbie, the scene of the ceremony being Fort Langley, the presumptive capital of the new colony.

Until 1864, Governor Douglas, assisted by certain officials sent from Great Britain, including Lieut.-Col. Moody, commander of the forces, and chief commissioner of lands and works—with latent powers as lieutenant-governor—Matthew Baillie Begbie, as chief justice; Hon. Wymond Hamley, collector of customs, and other heads, administered the affairs of the new colony. In 1864, in response to demands from the people for some form of representative government—not favoured by Douglas—a legislative council was brought into existence, which had three sessions at New Westminster before union was accomplished.

Along with the chief officials from England came the Royal Engineers, a corps of 400 strong, whose headquarters were at Sapperton and whose mission was to assist in the protection and development of the new colony. The Royal Engineers did excellent work in building roads and bridges and in surveying and making other public improve-

ments. Among other important undertakings the Cariboo wagon road was begun by them from Yale, and in a large measure constructed by them or under their supervision.

Touching the selection of a site for the capital of the mainland, Langley was at first chosen, and town lots were sold by auction; but this was abandoned in favour of the present site of New Westminster. There was a dispute in official circles as to the name by which the latter was to be called. "But so great already was the jealousy of Victoria against the projected new city," says Sir Henry Crease, "that Queenborough was considered by the Colonial Secretary, Mr. W. A. G. Young, as too nearly a paraphrase of Victoria, the only permissible queen city, and after a great inkshed and a long, acrid correspondence, the name was proclaimed to be not the Queen borough (Victoria), but Queensborough, which was quite another thing. The dispute did not stop there, and finally it was referred to Her Majesty, and 'Queensborough' was converted into a Royal City of British Columbia, under the name of New Westminster, and on the faith of that many invested their all in it." Lots were sold at high prices by auction, on the understanding, so it is stated, that all the money from the proceeds of sale should be applied to opening up the streets and clearing the lots of timber "as large and as dense as the world could possibly produce," but the understanding was ignored and the purchasers were obliged to tax themselves to do the work for lack of the money which the government applied to other purposes.

The next logical step in the progress of the two colonies was their union. At first, it was strongly favoured by Victoria and Vancouver Island and opposed by New Westminster and the lower mainland. Vancouver Island was comparatively small in area and circumscribed in opportunity. Victoria, being by far the more populous, wealthy and influential of the two cities, would naturally be the controlling factor of the united colonies, and the addition of the mainland would increase its commercial and political prestige. On the other hand, sectional feeling and local jealousy of Victoria and the Island of Vancouver developed a spirit of opposition in New Westminster and district. Besides, when the issue had reached its most feverish stage, in 1865, the mainland colony was the most prosperous. At the

bottom of it all, however, was the question of which should be the capital city. New Westminster was afraid of the overpowering influence of Victoria, and Victoria was very hopeful and confident of its own chances on that score. There were two very important factors favourable to union, which finally prevailed. The expenses of civil government in both colonies were very high, and union meant a great saving in that respect. Governor Douglas from the outset strongly supported union and his views were shared by the Imperial Government, whose influence was all but paramount. The upper country had little interest in the subject, and favoured, if anything, Victoria as a choice between two capitals. On the lower mainland it came to be felt at last that the uncertainty was interfering seriously with progress. In 1866 a petition in favour of union was signed by 450 persons. In the writer's "Life of Sir James Douglas" the following appears:

"In the end the British Government decided the question, and the authority of the executive government and council of British Columbia was extended over Vancouver Island, the number of members of the council being increased to twenty-three. The customs regulations of the mainland colony were likewise extended to the island. Other ordinances remained for a time as before. The original authority of the Governor to make regulations for peace, order and good government was not restricted. The act bore date of August 6, 1866. A short time after, the attorney-general of Vancouver Island introduced a bill for assimilating its laws with those of British Columbia. There then remained only the question of the seat of government—a rock which the act of union had discreetly avoided. Amid the violent altercations of partisans, the choice fell on Victoria, and though the bitterness of the defeat rankled long on the mainland, no effort subsequently availed to secure a reversion of the decision."

Events moved rapidly thereafter. Union in British Columbia was brought about contemporaneously with the movement in Eastern Canada towards Confederation, the central idea of which was the consolidation of the whole of British North America under one central government of Canada. No sooner, therefore, had union been accomplished locally than an agitation started in favour of Confederation, and it was an issue which, generally speaking,

excited more interest than the lesser one already decided. Although sentiment in Vancouver Island, on the whole, was unfavourable to Confederation, the entire mainland, including Cariboo, then an important factor, was practically a unit in its favour. Old-time elements, represented by Sir James Douglas and Dr. J. S. Helmcken, the latter of whom was still an important public figure and widely influential, were in opposition, to some extent as a matter of sentiment easily understood; but in the case of Dr. Helmcken opposition was founded on something more substantial. He did not think the time ripe, and argued that by waiting until the system had worked out satisfactorily in Eastern Canada, British Columbia would receive more consideration and could demand better terms than by applying for admission at the outset; and it must be admitted that subsequent events proved that there was much wisdom in his contention.

To go back a bit in the narrative, in order to make it complete, James Douglas retired as Governor of Vancouver Island in September, 1863, and was succeeded by Arthur Kennedy, who took up the duties of office in March, 1864. He continued as Governor of Vancouver Island for a time, and in 1864 was succeeded by Frederick Seymour, formerly Governor of Honduras. Seymour strongly opposed the union of the colonies at first, but finally acquiesced. Upon the union of the two colonies, he became Governor of British Columbia, and was as strongly opposed to Confederation as he had been to union. James Douglas was knighted as a recognition of his eminent services, an honour that was richly merited, and upon his retirement took the opportunity he had long craved for, of visiting England and his old home in Scotland and of taking an extended trip on the continent of Europe. Upon his return to Victoria he sought the seclusion of private life and no longer took a part in public affairs.

To quote again from the pages of the "Life of Sir James Douglas (Morang's Series of the "Makers of Canada"): "On December 17, 1867, the legislature of British Columbia assembled for the first time at Victoria. The influence of Seymour, who had succeeded to the governorship of the united colonies, had hitherto retained for New Westminster this coveted distinction. Having yielded in one matter, the Governor and the opinion which he represented saw fit to

bow to the majority in another and more important. No sooner had the confederation of the eastern colonies become an accomplished fact, than the admission of British Columbia to the Dominion of Canada was keenly debated. The Governor opposed it. A small party which favoured annexation with the United States opposed it. The body of office-holders opposed it vigorously. At the first, the activity of these succeeded in snelving the question. Nevertheless, as early as March, 1868, a resolution passed the council in favour of the union, provided fair and equitable terms could be obtained. Public meetings at Victoria, Barkerville and other points, soon after, gave solid endorsement to the project. The sympathy of the Dominion itself was obtained, with special reference to the taking over of the intervening territory. A confederation league was formed and a convention held under its auspices at Yale. Here, perhaps for the first time, the movement found its full voice, the existing form of government being denounced as a despotism for which the only remedy was asserted to be the immediate admission of British Columbia into the Dominion and the establishment of responsible institutions."

(Just here, it may be stated parenthetically that the sentiments at the Yale convention represented rather the lucubrations of extreme politicians than the solid views of the people of the province. There were no very substantial grievances against the government, in the same sense as confederation came about in old Canada as a result of an impossible system in which Upper and Lower Canada were tied together in an unnatural and conflicting alliance and continuously locked horns. The real thing which made confederation popular in British Columbia and carried the day for it was the hope afforded of ending a hopeless isolation by railway communication with the Atlantic seaboard. There was very little of sentiment mixed up in the agitation and certainly relief from misgovernment or a bad system of government, though a contributing factor, was not of itself sufficient to have decided the people in favour of a change.—R. E. G.)

"But the most potent of all the arguments for union was the promise which it held out of promoting overland communication with Canada. This it was that finally silenced the opposition of Seymour. In any event, the death of the Governor in 1869 led to the

appointment of an avowed advocate of confederation, Anthony Musgrave, previously Governor of Newfoundland, and with an experience of administration gained in the West Indies. A tour of the colony which the new officer immediately undertook confirmed the view that the overwhelming sentiment of the population was in favour of confederation. On the back of this came formal instructions from England that the Governor should take steps, as he properly and constitutionally could, either in conjunction with the Governor-General of Canada or otherwise, to promote the favourable consideration of the question. When the council, which had been reconstituted in 1869, met for the session of 1870, Musgrave had a series of resolutions prepared for its consideration. In a memorable debate which began on March 9, 1870, and lasted until the 25th, the terms on which British Columbia should become a part of the Dominion were definitely determined. On July 7 the news was received from Ottawa that the articles had been agreed upon, the construction of the transcontinental railway guaranteed, and the delegates, who had been sent to present the claims of the province, already on their way home.

"The provisions upon which British Columbia entered confederation ensured in the first place that the Dominion should assume all debts and liabilities of the colony, allowance being made for the small amount of these compared with the original indebtedness of the other provinces. For the support of the provincial government an annual subsidy of thirty-five thousand dollars, with an additional grant of eighty cents per head on an estimated population of sixty thousand, was promised, the latter allowance to be increased pro rata until the population reached four hundred thousand. Canada was to defray all charges in respect to the salaries of the Lieutenant-Governor and of the judges of the superior and county or district courts—likewise of department of customs, the postal and telegraph services, the fisheries, the militia, the geological survey, the penitentiary, the marine department, the care of the Indians, and other matters pertaining to the general government. A fortnightly steam mail service between Victoria and San Francisco, and a weekly service with Olympia, were to be maintained by the Dominion. But the portion of the agreement which was of most absorbing interest to British Columbia was

that which set forth in detail the terms on which the railway across the continent, now the dream of every section of the community, should be built, and which provided, in brief, that it should unite the seaboard of British Columbia with the railway system of Canada, and that its construction should be begun within two years of the date of union, the province conveying the necessary public lands along the line in trust to the Dominion Government. The Dominion also guaranteed the interest for ten years on a maximum sum of £100,000 to be expended on the construction of a graving dock at Esquimalt. The new province was given three seats in the Senate and six in the House of Commons. Finally, it was agreed that the constitution of the executive authority and of the legislature of British Columbia should continue until altered under the British North America Act, it being understood that the Dominion Government would consent to the introduction of responsible government when desired by the people of British Columbia, and that it was the intention of the British Columbia Government to amend the existing constitution of the legislature by providing that a majority of its members should be elective. The union was to take place on a date to be fixed by Her Majesty on addresses from the legislature of British Columbia and of the parliament of Canada, the former being granted leave to specify in its address the electoral districts for which the first election of members to serve in the House of Commons should take place.

"The document containing the terms of union reached Victoria on July 18, 1870. Meantime a representative had been despatched to England to secure the needed change in the constitution of the colony and the guarantee of the Imperial Government for the completion of the Canadian Pacific Railway. For the election of the new council, which for the first time in the history of the united colonies was preponderantly representative in character, the colony was divided into eight electoral districts, consisting of Victoria city, Victoria district, Nanaimo, New Westminster, Hope, Yale and Lytton, Lillooet and Clinton, and Cariboo and Kootenay. Of these, Victoria city returned two members. The election was held in November, and the council met in January, 1871. The chief work of the session was, of course, the ratification of the terms of union previously agreed upon. This done,

an act was passed abolishing the council and establishing a legislative assembly in its stead, the latter to be elected once in every four years and to consist of twenty-four members chosen by twelve electoral districts. Thus it was effected that responsible government should come into operation at the first session of the legislature subsequent to the union with Canada. A qualification and franchise act was passed and the council prorogued on March 28th. On the same date, the resolutions for the admission of the colony were moved in the Canadian House of Commons, and, after a four days' discussion, were adopted. On July 1, 1871, the first Dominion Day was celebrated in British Columbia."

DATES IN OUR HISTORY

The following list of dates refer to important events which have had an influence in the development on the Pacific side of the continent and directly and indirectly upon affairs within the more narrow confines of British Columbia:

- 1776—Cook sails from England upon his third voyage round the world.
- 1778—Trading posts established on Athabasca or Elk River by Messrs. Frobisher and Pond.
- 1778—Captain Cook fails to find Strait of Juan de Fuca, but lands at Friendly Cove, Nootka Island, and explores the coast into Alaskan waters.
- 1779—Captain Cook murdered at the Hawaiian Islands by natives.
- 1783—Chelikof explores coasts between southwest extremity of Alaska and Prince William Sound.
- 1783-1784—North West (fur-trading) Company of Montreal established.
- 1787—Captain Barkley rediscovers the Strait of Juan de Fuca and names it.
- 1788—Captain Meares launches the North West Coast, the first vessel to be built in these waters.
- 1789—Russians establish ports on Cook's River.
- 1789—Captain Metcalf, American trader, with the brig Eleonora and schooner Fair American, reaches Nootka Sound.
- 1789—Spaniards seize the British vessels at Nootka Sound (17th February), the occasion of the "Nootka affair."
- 1790—Quimper, in the sloop Princess Royal, explores the Strait of Juan de Fuca. Fidalgo and Elisa also on the coast.

1790—Nootka treaty, October 28.
 1791—Captain Ingraham trades with natives on the northwest coast.
 1791—Captain Gray arrives at Clayoquot.
 1791—Captain George Vancouver appointed British commissioner to settle the claims arising out of the "Nootka affair."
 1792—Captain Gray enters and names the Columbia River.
 1792—Haswell in the Adventure (built by Americans at Nootka Sound) sails for Queen Charlotte Island.
 1792—Captain Vancouver circumnavigated Vancouver Island. To him belongs the honour of being the first European to navigate the intricate channels dividing the island from the mainland.
 1793—Sir Alexander Mackenzie journeys overland to Pacific coast and reaches point on the ocean near Bella Coola.
 1796—The X. Y. Fur Company, a rival to the North West Company, founded.
 1799—Russian American (fur) Company formed.
 1802—Massacre at Sitka of Russians by Indians.
 1803—Massacre of the crew of ship Boston at Nootka Sound by natives.
 1805—North West Company cross Rocky Mountains and establish Fort McLeod on McLeod Lake.
 1807—David Thompson reaches the Columbia River overland.
 1808—Simon Fraser reaches Pacific (via Fraser River). He discovers and names the Thompson River.
 1811—David Thompson reaches Pacific (Columbia River).
 1825—British treaty with Russia fixing the boundary line of Russian America, now Alaska.
 1824-1825—Fort Vancouver founded.
 1838—Hudson's Bay Company gets exclusive privilege trade (May 30) throughout the Indian territory.
 1839—Alaska leased to Hudson's Bay Company.
 1842—Victoria selected as Hudson's Bay Company's fort.
 1843—Fort Victoria erected.
 1849—Vancouver Island formally elected into a colony. Richard Blanshard appointed governor.
 50—Coal discovered at Nanaimo.
 1—Gold found on Queen Charlotte Islands.
 185 First council Vancouver Island.

1852—Fort Nanaimo founded.
 1852—Victoria city surveyed.
 1855—First school Vancouver Island established.
 1856—First elections, Vancouver Island (August 4).
 1856—First legislative assembly Vancouver Island (August 12). Hon. J. S. Helmcken, Speaker.
 1856-1857—Discovery of gold in British Columbia.
 1858—First rush of gold miners and settlement of country.
 1858—First miners arrive in Victoria (April 25).
 1858—First sale British Columbia lands.
 1858—British Columbia made Crown colony.
 1858—British Columbia boundaries defined.
 1859—Old government buildings begun at Victoria.
 1859—Westminster selected capital of British Columbia (January 28).
 1859—New Westminster founded.
 1859—New Westminster named (May 5).
 1859—First sale New Westminster lots (June 1).
 1862—Victoria incorporated.
 1862—Cariboo wagon road begun.
 1864—First session legislative council New Westminster (January 21).
 1864—First issue *Cariboo Sentinel* (June 6).
 1866—Union of Vancouver Island and British Columbia (November 17).
 1867—Confederation of Canada (July 1).
 1868—First British Columbia parliament in Victoria.
 1870—British Columbia decides to enter Confederation.

AFTER CONFEDERATION

C. P. R. survey commenced, 1871.
 Legislative council passed the terms of union with Canada, January 19, 1871.
 The first Dominion Day, July 1, 1871.
 Direct telegraphic communication with Cariboo established, July 15, 1871.
 First meeting of the British Columbia legislative assembly, Dr. Trimble, Speaker, February 15, 1872.
 First election for the House of Commons in British Columbia, September 2, 1872.
 First provincial agricultural exhibition held, October 10, 1872.
 News of the discovery of gold in the Cassiar district, by Henry Thibert, August 28, 1873.
 Nanaimo incorporated a city, December 21 1874.

- Salmon canning commenced, 1874-1876.
- Great quartz excitement at Cariboo, October 7, 1877.
- First Thanksgiving Day observed by the people of British Columbia, November 22, 1877.
- Arrival of the first locomotive for the C. P. R. at Yale, May 15, 1881.
- Gold discoveries in Kootenay; bonanza announced, February 2, 1883.
- First sale of Port Moody lots, at New Westminster, February 2, 1883.
- A company formed to work a copper lode at Sooke, "traced for twenty miles," July 1, 1883.
- First rail laid at Port Moody, July 20, 1883.
- The Hon. Robert Dunsmuir reported to have secured the contract for E. & N. railway, August 9, 1883.
- First cable message across the straits, October 21, 1884.
- Larkin & Connolly's tender for the dry dock at Esquimalt accepted, November 12, 1884.
- Arrival of first locomotive for E. & N. railway, August 12, 1885.
- First railway engine crossed the Columbia River at Farwell (Revelstoke), October 17, 1885.
- C. P. R. telegraph connected with Winnipeg, November 4, 1885.
- First train over the C. P. R. from the east, and last spike driven by Sir Donald Smith, 11 p.m., November 6, 1885.
- Vancouver city started, 1886.
- Total destruction of Vancouver city by fire, June 13, 1886.
- First through train over the E. & N. railway; Sir John A. Macdonald drives the last spike near Shawnigan Lake, Friday, August 13, 1886.
- First press telegrams received over the C. P. R. telegraph line published in *Victoria Colonist*, December 5, 1886.
- Opening of the Esquimalt graving dock, H.M.S. Cormorant first to enter, July 20, 1887.
- Vancouver illuminated with gas, November 26, 1887.
- First consignment of Chilliwack fruit sent to Winnipeg, August 25, 1888.
- Nelson started, 1889.
- First banquet of the Board of Trade, Vancouver, at the Hotel Vancouver, March 5, 1889.
- Ice first manufactured at Victoria, August 8, 1889.
- New Westminster lighted with electricity for the first time, December 9, 1889.
- Revelstoke laid out, 1890.
- Inauguration of the tramway in Victoria, February 19, 1890.
- Opening of Vancouver electric tramway, June 26, 1890.
- Opening ceremonies of the New Westminster Southern Railway at Blaine, Washington, February 14, 1891.
- Kaslo laid out, 1892.
- Inauguration of regular tramway service between Vancouver and New Westminster, October 28, 1892.
- First Assizes held in Vancouver, Judge McCreight presiding, November, 1892.
- First Australian steamer, 1893.
- First C. P. R. steamer China, 1893.
- Edward Holmes completed walk from Montreal to Vancouver, 2,926 miles, in 2,700 hours; August 26, 1893.
- Opening of Victoria & Sidney Railway, June 2, 1894.
- Rossland named, 1895.
- Trail smelter commenced operations, February 1, 1896.
- Survey of Crow's Nest Pass Railway begun, January 10, 1897.
- West Kootenay Power & Light Co. started operations at Nelson, July 7, 1897.
- Coke ovens at Union in successful operation, July 9, 1897.
- Klondike excitement at its height, July 20, 1897.
- Long distance telephone between Nelson and Rossland in operation, September 25, 1897.
- Opening of new Parliament Buildings at Victoria, February 10, 1898.
- Excitement over the discovery of gold in Adin district, August 13, 1898.
- Commencement of Nelson & Bedlington Railway, November 26, 1898.
- Decision to locate smelter at Grand Forks announced, May 16, 1899.
- Hon. R. McBride's (Conservative) administration sworn in, June 4, 1904.
- Coquitlam power tunnel opened, June 11, 1905.

—Verbatim excerpts taken from the *British Columbia Year Book, 1911*, published by authority of the British Columbia Government and edited by R. E. Gosn

Mineral Production of British Columbia

HON. WM. SLOAN, Minister of Mines

TOTAL PRODUCTION FOR ALL YEARS UP TO AND INCLUDING 1917

Gold, placer	\$ 75,116,103
Gold, lode	93,717,974
Silver	43,623,761
Lead	39,366,144
Copper	130,597,620
Zinc	10,379,018
Coal and coke	174,313,658
Building-stone, bricks, etc.	27,902,381
Miscellaneous minerals, etc.	554,448
Total	\$595,571,107

OUTPUT OF MINERAL PRODUCTS BY DISTRICTS AND DIVISIONS

NAMES	DIVISIONS			DISTRICTS		
	1915	1916	1917	1915	1916	1917
CARIBOO DISTRICT				\$ 885,502	\$ 778,157	\$ 529,897
Cariboo Mining Division	\$ 217,500	\$ 162,000	\$ 137,756			
Quesnel Mining Division ...	86,000	20,000	15,000			
Omineca Mining Division ...	582,002	596,157	377,141			
CASSIAR DISTRICT				4,420,988	7,210,949	8,485,438
EAST KOOTENAY DISTRICT				4,653,836	6,810,926	5,056,782
WEST KOOTENAY DISTRICT				7,308,793	9,101,905	5,972,545
Ainsworth Division	360,846	754,902	750,514			
Slocan and Slocan City Div.	2,455,462	3,761,091	3,554,055			
Nelson Division	608,277	619,376	403,436			
Trail Creek Division	3,865,284	3,935,836	1,197,283			
Other parts	18,924	30,700	67,257			
BOUNDARY-YALE DISTRICT				5,470,689	7,243,560	5,055,403
Osoyoos, Grand Forks and Greenwood Divisions	5,023,635	6,592,991	4,253,965			
Similkameen, Nicola, Vernon	371,733	450,780	571,300			
Yale, Ashcroft, Kamloops ..	75,321	199,789	230,138			
LILLOOET DISTRICT				25,643	65,457	73,175
COAST DISTRICTS (Nanaimo, Alberni, Clayoquot, Quatsino, Victoria, Vancouver)				6,682,057	11,079,508	11,837,152
				\$29,447,508	\$42,290,462	\$37,010,392

The mineral production of the province for the year 1917 is given in the following table:

	QUANTITY	VALUE
Gold, placer, oz.	24,800	\$ 496,000
Gold, lode, oz.	114,523	2,367,190
Silver, oz.	2,929,216	2,265,749
Lead, lb.	37,307,465	2,951,020
Copper, lb.	59,007,565	16,038,256
Zinc, lb.	41,848,513	3,166,259
Coal, tons (2,240 lb.)	2,149,975	7,524,913
Coke, tons (2,240 lb.)	159,905	959,430
Miscellaneous products		1,241,575
Total value		\$37,010,392

1917 PRODUCTION OF VARIOUS MINERALS BRIEFLY REVIEWED

In order to indicate in a general way the sources of the various minerals mined in the province and to give an idea of some of the conditions that affect their production, and, incidentally, brief information concerning the larger known mineral deposits occurring in British Columbia, the next following comments are submitted.

GOLD

PLACER GOLD.—The recovery of placer gold for 1917 is valued at \$496,000, of which practically all is obtained in the Cariboo and Cassiar Districts, only about one-tenth of the total coming from the other districts. An approximate apportionment is as follows: From Cariboo District, \$170,000; Atlin Division of Cassiar District, \$320,000; Stikine and Liard, \$15,000; remaining parts of the province, \$45,000. The production for 1917 shows a decrease from the preceding year of \$84,500.

In hydraulic placer mining, from which about 90 per cent. of the placer gold obtained in British Columbia is derived, it has been pretty well demonstrated that the gold output is in direct proportion to the

number of days in which water was available for piping.

In the Atlin Division water conditions were normal, so far as is known, but the shortage of labour handicapped operations. So many men have left the district for active service in the war that not only were the larger companies short of labour, but also the number of individuals mining in a small way was much lower than formerly.

In the Cariboo District water conditions were good in the early part of the season owing to the heavy snowfall of the previous winter, which melted off gradually. This was followed by a dry summer, with some compensation by reason of heavy fall rains.

Gold mining in all forms has suffered by the war, due to the fact that the cost of labour and supplies has materially increased, while the price of the product remains standard; hence operating costs are higher and profits lower.

Due to the greatly enhanced market price of the base metals, mines which operate on a sliding scale of wages, regulated by the prices of metals, have been paying abnormally high wages, thus attracting miners away from gold mining, both placer and lode.



Standard Mine, Silverton

In addition to the increased cost of all supplies, war conditions have also rendered it almost impossible to obtain new equipment at any price. There has therefore been no inducement for capital to enter into new placer-mining enterprises, either hydraulic or dredging. The development of new placer enterprises in the Cariboo and Atlin fields and elsewhere in the province can hardly be expected until the world war is over.

LODE GOLD.—The quantity of lode gold produced in 1917 was very considerably less than in the previous year. The output, worth \$2,367,190, as compared with \$4,587,334 in 1916, is the lowest in the record of production since 1898. The explanation of this very serious drop in output is the large decrease in the lode gold produced in Rossland camp, the mines of which usually produce over 50 per cent. of the total gold production of the province. In 1917 the Rossland mines only made one-quarter of their usual production owing to the numerous industrial troubles which forced the total suspension of ore shipments for five months, and reduced below normal the output during the remainder of the year.

There was also a considerable decrease in 1917 in the production from the Boundary-Yale District, due to a smaller tonnage of copper ore, carrying low gold values, being treated by the Grand Forks smelter of the Granby Company. The Crow's Nest coal strike also adversely affected this company's operations by shutting off the supply of coke.

Nelson Division also made a much smaller output than in the previous year owing to no production having been made from the Sheep Creek camp.

An increase was made in the Skeena District, which is accounted for by the initial production from the Surf Inlet mine of Belmont Canadian Mines, Limited, and the increased tonnage of ore, carrying low gold values, treated at the Anyox smelter of the Granby Consolidated Company.

The Nickel Plate mine, in the Osoyoos Division, made approximately the same production as in the previous year, viz., 36,000 oz. of gold.

The Yankee Girl mine, near Ymir, recommenced shipments to the Greenwood smelter after not shipping for a period of nearly three years, during which time low-level development was carried on.

The Lillooet production comes from the Bridge River section and almost entirely from the Pioneer and Lorne mines.

The first production from the Surf Inlet mine since its acquisition by the present owning company is interesting and important, a considerable output being expected, the result of four months' operations. The property is equipped with a 250-ton mill which commenced milling in August; a considerable gold production in the future from this property seems assured.

SILVER

The total amount of silver produced in the province during the year 1917 was 2,929,216 oz., valued at \$2,265,749, a decrease in amount, as compared with the previous year, of 372,707 oz.; but, owing to the increase in the market value of this metal, the value of the silver output in 1917 was \$206,010 greater than in 1916.

Unlike the other metals, silver declined in price at first owing to the effect of the war on the market. The decline in the price of silver, followed by a sudden rise in value, is best seen by comparing the average yearly prices for the last four years, which were:

1913	59.8 cents an oz.
1914	54.8 "
1915	49.7 "
1916	65.7 "
1917	81.4 "

The Slocan District is again far in the lead of all other districts in silver production, 53 per cent. of the total being credited to the Slocan, and the output would have been still larger but for the curtailment of ore shipments at different times throughout the year, caused by the inability of the Trail smelter to handle the ore.

The largest producer in the Slocan was again the Standard, followed by the Queen Bess and Surprise. The total number of shipping mines in the district was about thirty-five.

Ainsworth and Fort Steele Divisions both show decreases as compared with the previous year.

About 50 per cent. of the silver output from the Boundary District comes from the Granby Company's mines at Phoenix. Other mines contributing are the Mother Lode, Sally and Union.

The silver production from Trail Creek comes from the smelting of the gold-copper

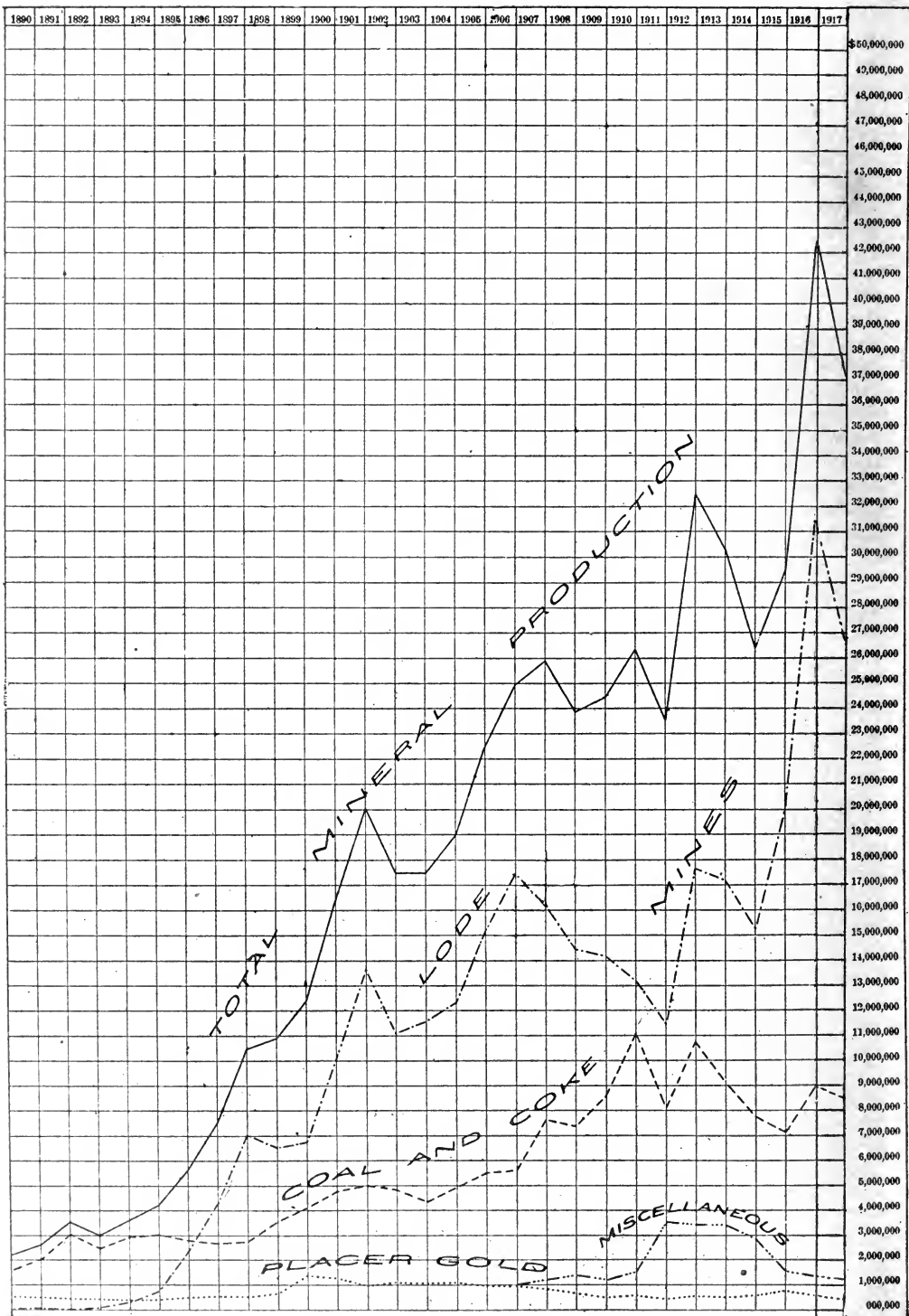

SCALE SHOWING MINERAL PRODUCTION OF BRITISH COLUMBIA

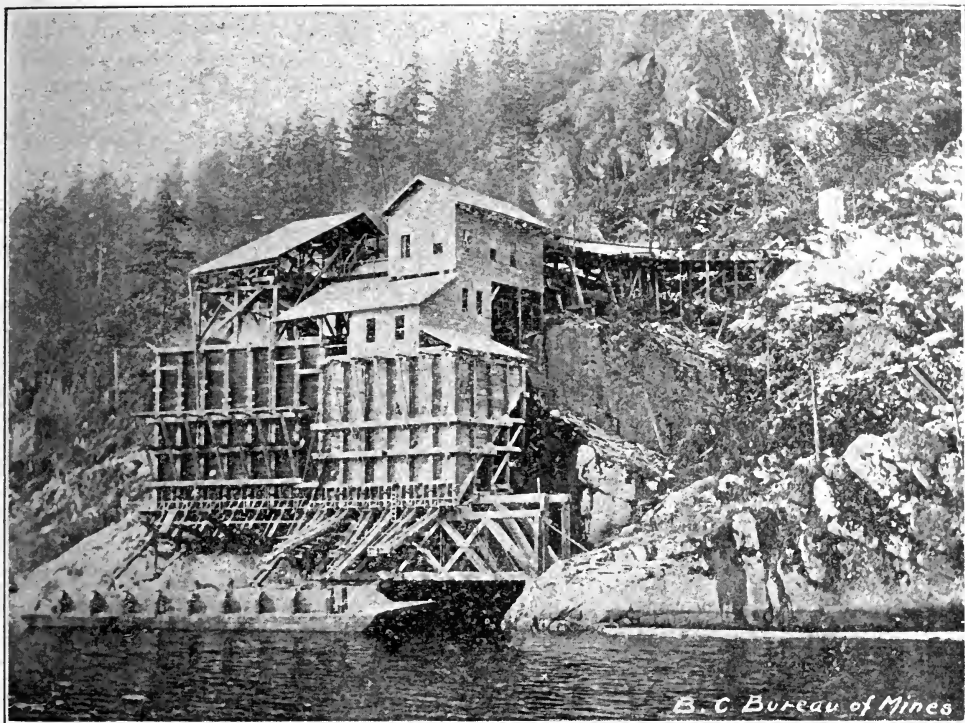

B. C. Bureau of Mines

Bunkers, Granite Quarries—North Arm, Burrard Inlet

ores of Rossland camp, which carry about $\frac{1}{2}$ oz. of silver to the ton.

The Skeena production comes almost entirely from the Granby Company's Hidden Creek mine, at Anyox. The Omineca production was about the same as in 1916.

The Coast production of silver comes from the smelting of copper ores carrying low values in the precious metals. As a larger tonnage of copper ore was smelted, the silver output shows an increase.

About 75 per cent. of the total provincial output of silver comes from the treatment of silver-lead-zinc ores and the balance mainly from the smelting of gold-copper ores carrying silver.

LEAD

The lead production of the province for the year 1917 was 37,307,465 lb., having a market value of \$2,951,020, showing, as compared with the previous year, a decrease in amount of 11,420,051 lb.; but owing to the increase in the market value of this metal, the value of the lead output in 1917 was only \$56,442 less than in 1916.

This amount of lead represents the amount of metallic lead actually received and paid for by the smelters.

Instead of taking account of "loss in slags," the customary practice of the smelters of deducting 10 per cent. from the market price of the metal, in calculating the value, has been followed.

The average market price of this metal for the year 1917 was considerably higher than for the previous year, being 8.787 cents a pound, as compared with 6.858 cents.

The lead production was, as usual, derived chiefly from the Slocan and Fort Steele Mining Divisions.

COPPER

The amount of copper produced by smelting in the province in 1917 was 59,007,565 lb. fine copper, valued at the average New York market price for copper at \$16,038,256. These figures represent the amount of copper actually recovered, as nearly as it is possible to ascertain; the amount of copper really in the ores mined would be approximately 25 per cent. greater.

As compared with the year 1916 the copper output was 6,371,799 lb. less, due to the shutting down of the smelters at various times owing to coke shortage—the result of industrial troubles in the Crow's Nest coal field. The 1917 output is, however, greater

than in any previous year excepting 1916. The Hidden Creek mines and the smelter at Anyox of the Granby Consolidated Mining and Smelting Company were operated continuously throughout the year, even although at times some difficulty was experienced from shortage of coke and labour. A larger tonnage was treated than in 1916, amounting to approximately 784,000 tons of ore, and in addition 38,000 tons of quartz flux and 53,000 tons of limestone flux. With the increased tonnage handled there was a corresponding increase in the output of copper, approximately 27,661,301 lb. being produced, as compared with 23,890,896 lb. in 1916.

In the Boundary District the Granby Company's mines at Phoenix and smelter at Grand Forks were not operated continuously nor to full capacity throughout the year owing to the strike in the Crow's Nest coal field shutting off the supply of coke. Only a little over half the 1916 tonnage was handled, and as the grade of ore remained practically the same, the copper output shows a proportionate decrease. Similarly, the British Columbia Copper Company (now absorbed by the Canada Copper Corporation) treated a smaller tonnage during the past year than in 1916, with consequent decrease in copper output.

The Britannia mine had a very successful year, the tonnage of ore mined and milled being about 662,000 tons. The ore reserves at this mine are large—claimed to be about 17,000,000 tons—and it is expected the yearly tonnage treated will increase still further, as the ultimate plans of the company are to have milling capacity to handle 4,000 tons a day.

Several small shipments of copper ore were made from Vancouver Island and along the coast. The high price of copper has stimulated the work of developing copper showings on the coast, and while this did not result in any great quantity of ore being shipped in 1917, it is likely that a considerable increase of production will take place in 1918.

The encouraging feature as regards copper in the Southern Coast District is the very satisfactory results being obtained from serious development, which as yet has not found expression in actual production, but augurs well for substantial output in the near future. Development, to be successful, would seem to be so extensive as to be out of reach of any but strong companies.

During the last three years copper mining has attained the position of being the most important form of mining in the province, and from all indications it should maintain this prominent place for years to come, as last year the value of the copper mined exceeded the total value of all other metalliferous minerals mined in the province, and was also nearly double the combined value of coal and coke production. It formed about 60 per cent. of the total value of the metalliferous mines and 43 per cent. of the total mineral production. In the working of the large, low-grade copper deposits and the subsequent smelting of the ores produced, a great number of men are employed and a large proportion of the money value is retained in the country in the payment of wages and purchase of supplies.

All the copper ores carry small amounts of the precious metals, and therefore any increase in the copper production also increases the output of gold and silver. The high price of copper during the past year has stimulated prospecting and the development of copper claims, and there is no doubt that the provincial output will steadily grow in future years.

ZINC

The quantity of zinc produced in 1917 amounted to 41,848,513 lb., which, compared with 37,168,980 lb. produced in 1916, shows an increase of 4,679,533 lb. This production is valued at \$3,166,259.

The following table shows the zinc production from 1914 onwards:

	Lb.	Value
1913	6,758,768	\$ 324,421
1914	7,866,467	346,125
1915	12,982,440	1,460,524
1916	37,168,980	4,043,985
1917	41,848,513	3,166,259

The largest production of zinc is from the Sullivan mine, Fort Steele Division, which last year produced approximately one-half of the provincial production. Most of the remainder of the output is made in the Slocan division, being produced as a zinc concentrate in the mills treating silver-lead-zinc ore.

In 1916 an electrolytic zinc treatment plant was installed at the Trail smelter. This plant is now making an output of about 40 tons a day of refined zinc. A large part of the zinc concentrates produced in the Slocan go to zinc smelters in the United States, but part is treated at Trail.

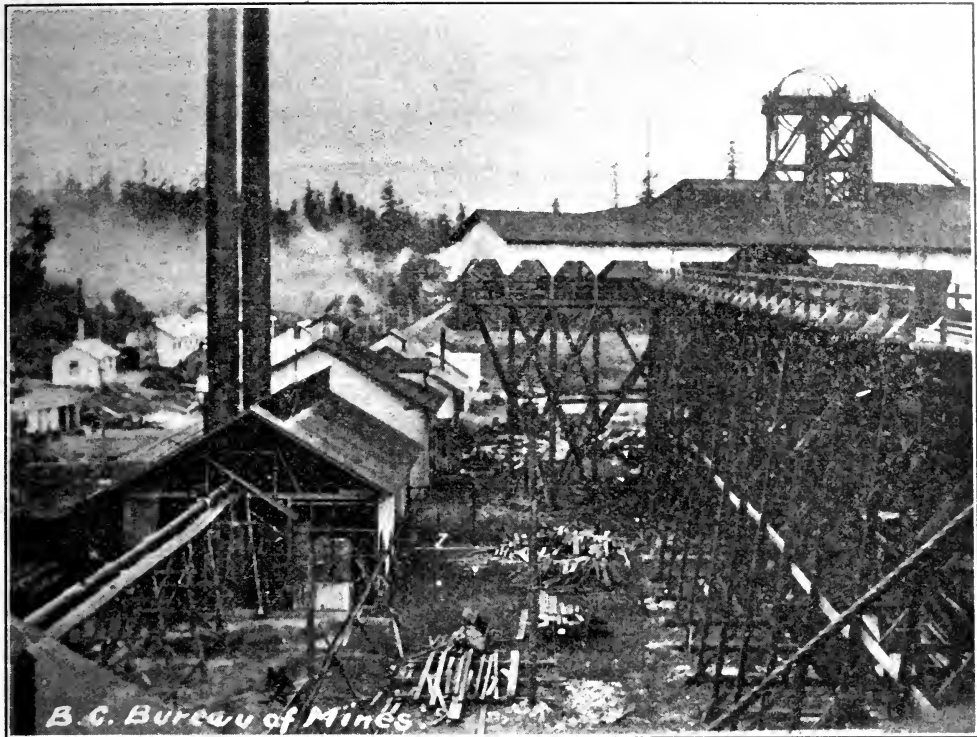

Canadian Western Fuel Co., Nanaimo, Coal Mining

OTHER MINERALS

Since the commencement of the war there has been a steadily growing demand for minerals and metals which are but little known by the general public. This was caused by the curtailing of former sources of supply and the general interruption of the world's markets. Many of these minerals rose to high prices, due to scarcity and to the fact that modern war materials require for their manufacture many different metals and mineral products. The enormous output of munitions occasioned the great demand and consequent rise in price of copper, lead and zinc, but many other less well known metals are also required in comparatively great quantities.

Some of these minerals are known to exist in British Columbia, and during the last two years attempts in a small way have been made to develop these deposits. Other mineral products, not directly used in war materials but in demand owing to supplies having formerly come from enemy countries, have been prospected for in the province.

The following paragraphs give brief details about these minerals:

IRON ORE

The past year has seen a very great demand for iron and steel on the Pacific Coast, the normal demand having been greatly increased by the need for steel in shipbuilding and munitions work, while the usual outside sources have been monopolized by war needs in other parts of the world, and the high freight rates have made the lack of local production more pronounced. Consequently, it has been strongly advocated in many quarters that the conditions are favourable for the establishment of an iron-smelting plant somewhere on the British Columbia coast. So far nothing definite has materialized, although there is apparently a prospect of such a plant being established on this coast. As is well known, there is on the coast, in the aggregate, an adequate supply of magnetite iron ore, quite sufficiently free from impurities as to be within the Bessemer limit, to supply ore for such a plant.

The magnetite deposits of the coast have therefore had some attention bestowed on them during the past year; this, however, was mainly confined to examination, with but little development. Bulletin No. 3, 1917.

of the B. C. Mines Department describes the more important magnetite deposits of the coast.

PLATINUM

A small quantity of crude platinum is recovered each year from placer-mining operations in the Similkameen District. The price of platinum has advanced greatly in the last two years, owing to heavy demands and a shortage of supply. This has occasioned considerable interest in the possibility of more extensive placer-mining for platinum (and associated gold) in the Similkameen District. The occurrence of small quantities of platinum in place in the peridotite rocks of the Upper Tulameen River has been known of for years, and now that refined platinum has reached a price of over \$100 an ounce, prospecting has been resumed to see if any zones in this formation can be found which would pay to work for the platinum content.

MOLYBDENUM

Considerable interest has been evinced during the past year in molybdenite deposits, owing to the high price of this mineral, caused by demands for war purposes. This mineral, which is a sulphide of molybdenum, is used in the manufacture of special high-grade steel for guns. The actual output of molybdenite during the year was 152 tons of ore, containing about 12,000 lb. of molybdenite. Nearly all this production was from the Molly Group, on Lost Creek, in the Nelson Mining Division. The market requirements are such that a molybdenite ore must be concentrated up to 85 or 90 per cent. molybdenite (MoS_2) before it is marketable. The Lost Creek property has several thousand tons of from 2 to 4 per cent. ore, so that, with a suitable mill, a steady production could be maintained.

Another property, on Alice Arm, in the Skeena Mining Division, controlled by J. D. Ross, of Seattle, is reported to have a large showing of molybdenite. A mill was erected on the property in 1916 and about 383 tons of 2 per cent. ore was treated. Other prospects in the Nelson, Kamloops and Lillooet Mining Divisions showing some molybdenite have been investigated, but as yet none of them has assumed any great importance.

Molybdenite ore, concentrated so as to contain 85 to 90 per cent. of that mineral, is now worth in Canada about \$2,000 a ton.

Regulations have now been made by the Dominion Government allowing the export of molybdenite ore to the United States. The price in the States has been about double the Canadian price, so that if this high price continues, a further incentive is provided to mining the molybdenite ores of the province.

At the Molly, the Index, and at Alice Arm there are considerable tonnages of low-grade ore, and if these mines were equipped with small but suitable concentrating mills a regular production could be maintained.

MANGANESE

Manganese is used in steel-making, and during the last year has been in demand owing to increases in steel production.

Near Kaslo a manganese deposit has been developed during the past year, and there is said to be a considerable tonnage ready for shipment.

The Dominion Government has recently modified the embargo restrictions on shipping manganese ore to the United States, so that the Kaslo property will probably make a production during 1918.

TUNGSTEN

Tungsten is also used in the making of special steels, and the market price of tungsten ores, although fluctuating, is now at a good figure.

So far as is known, no tungsten ore has been produced in shipping quantities from the province, but tungsten minerals, generally in association with other minerals, have been noted in a few localities.

A deposit of scheelite (calcium tungstate) has been known of for many years, situated near Barkerville, Cariboo District, and it is probable this will be developed in the near future.

ANTIMONY

Antimony is another metal which at first advanced greatly in price owing to war demands, but a largely increased production from China soon brought the price back to normal again. Its principal use in war material is to harden the lead bullets used in shrapnel.

Antimony usually occurs in nature as stibnite, the sulphide of antimony, and is a common mineral in British Columbia, occurring in association with lead and zinc ores. It does not, however, as a rule, occur in large quantities, but attempts are now being made in a few places to sort it out from its

associated minerals. Twenty-seven tons of antimony ore was shipped from the Alps-Alturas property, situated on a fork of Carpenter Creek, in the Slocan Mining Division, in 1916; this ore carried from 50 to 60 per cent. antimony. Reports of small test shipments from other claims have been heard.

CHROMITE

At the present time there is a considerable demand for chromite, which is used for various purposes, including steel-making. Small deposits of chromite occur in the Tulameen District, but so far have been considered too small to be developed.

A deposit near Cascade, Grand Forks Mining Division, is now being developed, and other occurrences are being prospected.

NON-METALLIC MINERALS

The following minerals are at the present time in demand, and search for all of them is being carried on in British Columbia: Bauxite, fluorite magnesite, graphite, China clay, feldspar, mica, phosphate, strontianite, epsomite talc, Fuller's earth, potash, soda, pyrite for the sulphur in it, etc.

Although most of the above minerals may

not be needed in large quantities, yet the present high prices of the products is an incentive to intensive prospecting.

One hundred and five tons of tale were shipped from the Lillooet District in 1917, and an increasing production may be expected.

Several hundred tons of epsomite (magnesium sulphate), which is used in the drug trade, were shipped from Osoyoos Division.

For the first time in the history of the province there was a production of arsenic. This was made from the Nickel Plate mine of the Hedley Gold Mining Company and amounted to \$20,000. The arsenic occurs as arsenical iron pyrites in the concentrates shipped to the Tacoma smelter by this company. These concentrates have been going to the smelter for years, but until the recent installation of an arsenic burner the arsenic content was not recovered.

The production of miscellaneous minerals in British Columbia in 1917 was valued at \$37,029.

COAL AND COKE

The gross production of coal in 1917 was 2,398,715 long tons, of which 218,740 tons was made into coke, leaving net production



Hydraulic Mining, Wild Horse Creek, Fort Steele Mining District

at 2,149,975 tons. These figures show a decrease, as compared with 1916, of 86,865 tons gross, and an increase of 65,882 tons net. The quantity of coke made was 159,905 tons, which is a decrease of 107,820 tons as compared with 1916. For purposes of comparison the following table is shown:

	1917	1916	1915	1914	1913 •	1912
Coal, gross tons, 2,240 lb.	2,398,715	2,485,580	1,972,580	2,166,428	2,570,760	3,025,709
Less made into coke ... "	248,740	401,487	361,451	335,461	433,277	396,905
Coal, net	2,149,975	2,084,093	1,611,129	1,810,967	2,137,483	2,628,804
Coke made	159,905	267,725	245,871	234,577	286,045	264,333

Summarizing the provincial production of coal, the following table shows the output for 1917:

	Tons of 2,240 lb.
From Vancouver Island collieries	1,695,721
From Nicola and Similkameen collieries	151,243
From Crow's Nest District collieries ...	551,751
Total quantity of coal mined	2,398,715
Less made into coke	248,740
Net quantity of coal produced	2,149,975

In addition to the above net production of coal, there was made the coke production shown in the following table:

	Tons of 2,240 lb.
From Vancouver Island collieries	30,406
From Nicola and Similkameen collieries	Nil
From Crow's Nest District collieries ...	129,499
Total	159,905

As will be seen by the above figures, the net coal production for 1917 was 65,882 tons (2,240 lb.) greater than it was in 1916, and again about reached the figures prevailing before the war began.

This output would have been considerably greater had not the Crow's Nest Collieries met with a series of misfortunes during the year that interfered with production, and in addition to this there was a serious shortage of labour—partly caused by the heavy enlistment of the younger men—and in the fall there were labour troubles.

All these contributed to occasion a short-

age of both coal and coke when the demand was most keen.

COKE.—The production of coke in 1917 was 159,905 tons (2,240 lb.), which is 107,820 tons less than the preceding year, a decrease of 40 per cent., which was caused by labour troubles in the Crow's Nest field.

STRUCTURAL MATERIALS, ETC.

The output of all structural materials, such as cement, lime, building-stone, sand and gravel, brick, and other clay products, shows a slight decrease from that of previous years.

The output for 1917 is valued at \$1,204,546 as against \$1,299,553 in the preceding year, \$2,852,917 in 1914, and \$3,398,100 in 1913.

Since 1912, when a production amounting to \$3,435,722 was recorded, the output of building materials has steadily declined, due to the cessation of the building trade, brought about by the continued financial depression, and the war. It is probable that the figures have now reached a minimum, and that an output amounting from \$1,000,000 to \$1,250,000 represents the steady yearly demand for these materials for use in repairs, renewals, and various small demands, without any new construction work. It may be expected, therefore, that the production will remain at about this figure until a period of active construction work again commences in the province.

Portland cement is at present the most important item in the production of building materials, amounting in 1917 to a little under \$500,000.

The outputs of building-stone, crushed rock, sand and gravel, and red brick have fallen to very low figures. A considerable quantity of fire brick and similar material is made, principally by the large plant of the Clayburn Company.

Department of Lands

HON. T. D. PATTULLO, Minister of Lands

LAND

The Province of British Columbia is assumed to have an area of 238,489,600 acres, of which 41,814,991 acres have been disposed of in the manner set out below:

	ACRES
Crown granted	12,278,841
Indian reserves	753,931
Railway grants	4,138,334
Dominion Government:	
Railway belt	17,050,000
Peace River block ..	3,500,000
Kootenay road reserve	288,000
	20,838,000
In process of alienation:	
Applications to purchase	511,932
Pre-emptions	992,001
Surveyed mineral claims	409,066
	1,912,999
Parks and game preserves	1,892,886
	41,814,991

This leaves 196,674,609 acres of land, the title of which is at the disposal of the Crown, made up as follows:

	ACRES
Timber licences and leases surveyed	7,685,029
Timber licences and leases unsurveyed	2,385,097
Reserved for university	771,401
Reserved for sale by auction ..	189,000
Reverted under purchase applications:	
Surveyed	1,887,000
Unsurveyed	342,000
	2,229,000
Surveyed for pre-emption	2,397,978
Unsurveyed and unencumbered	
Crown land	180,368,624
Lands at present under coal or grazing lease and licence ...	648,480
	196,674,609

The total area mentioned above includes lakes, mountains and other waste lands of the Crown, and for this reason the figures quoted above, while substantially correct, cannot be taken as being mathematically exact, and the rough and broken nature of British Columbia as compared with the prairie provinces is a fact that should never

be overlooked by the prospective settler or land-seeker. There are, of course, large areas of land suitable for settlement in the valleys and interior plateaux, particularly in the northern interior along the Grand Trunk Pacific Railway and the Peace River country; but the land suitable for settlement in the southern interior and coast districts is, except in certain isolated cases, very scarce. These parts of the province having been settled for a large number of years, it naturally follows that the best land has already been located upon.

Large areas of land along the west coast of Vancouver Island, as well as on the coast of the mainland, still remain unalienated, but to a large extent they are so heavily timbered that even after they are "logged off" the stumping and bringing of them into suitable shape for agriculture presents great difficulties. The settler on these lands must therefore be prepared to expend a good deal of time and energy in clearing before he can expect to realize any great profit.

For the reasons set out above, the intending settler is invariably advised by the Lands Department to make a close personal inspection of districts which appeal to him before definitely arranging to settle in British Columbia.

For the person wishing to engage in mixed farming or stock-raising the central and northern parts of the province offer splendid locations if he is prepared to expend the energy necessary to clear and cultivate the land, as it is seldom that areas of any great extent exist that are naturally ready for the plow. Open land is found in some districts, but generally in comparatively small patches which are interspersed with timber of varying size.

In an article of this nature it is, of course, impossible to enter into a detailed description of any district, but speaking generally it will be to the advantage of the intending settler, particularly if his means are limited, to investigate the possibilities of districts for which transportation is provided by the existing railways.

With the exception of the Dominion Railway Belt, which consists of the land lying within twenty miles on either side of the main line of the Canadian Pacific Railway,

and the Peace River block, the lands of British Columbia are administered by the Provincial Government.

Below is given a synopsis of laws relating to land in British Columbia, but it would be to the advantage of any person desiring information in connection with acquiring such land to communicate with the Deputy Minister of Lands, whose address is Parliament Buildings, Victoria, B. C.

LAND ACT

Land may be acquired under this Act by purchase, pre-emption or lease in the manner set out hereunder:

PURCHASE

Any of the unoccupied and unreserved lands of the Crown in the right of the province (not being part of an Indian settlement) may be purchased, but Crown grants will not issue until the land has been improved in accordance with the Land Act.

If the land sought to be purchased is surveyed, the application must be accompanied by 25 per cent. of the purchase price according to the classification, i.e., first and second class, the price being \$10.00 per acre and \$5.00 per acre respectively. The balance is payable in three equal annual instalments, together with interest at 6 per cent. per annum on the unpaid balance.

If the land is unsurveyed, it must be staked, advertised and applied for in accordance with the Land Act. The application to be accompanied by a deposit of 50 cents per acre. If the application is accepted the land must be surveyed, at the expense of the applicant, and payment made in full within six months from the date of acceptance.

PRE-EMPTION

Any of the unoccupied and unreserved surveyed lands (not being part of an Indian settlement) may be pre-empted. That is, a free grant of 160 acres may be obtained on the completion of certain residence and improvement duties, which are described with particularity in the Land Act, but briefly are as follows:

WHO MAY PRE-EMPT

Any British subject, being—

- (a) The head of a family;
- (b) A widow;
- (c) A femme sole who is over eighteen years of age and self-supporting;
- (d) A woman deserted by her husband;
- (e) A bachelor over the age of eighteen years,—

may, for agricultural purposes only, pre-empt land to the extent of 160 acres. Such right shall not extend to foreshore or tidal lands, or to the bed of the sea, or lands covered by navigable waters.

An alien, upon making a declaration of his intention to become a British subject, may also acquire the right to pre-empt.

Application in the form of a statutory declaration setting out nationality, land applied for, that the land is not timber land and that the land is taken up for agricultural purposes, is made to the Commissioner for the district, accompanied by the fee of two dollars. After the record is granted the pre-emptor must enter into occupation within 60 days of the date of the record, and upon the completion of actual improvements to the extent of \$10.00 per acre, including the clearing and bringing under actual cultivation of at least five acres, and five years' residence (residence is defined as continuous bona fide residence of the pre-emptor or his family on the land recorded by him), be entitled to receive a certificate of improvement therefor, the fee for which is \$2.00, and a Crown grant of the land on the payment of a fee of \$10.00.

Provision is made whereby a pre-emptor can obtain a record and not enter into immediate occupation; but in this case he must spend each year \$300.00 in actual improvements, exclusive of buildings, and file proof each year of having done so; but must reside on the land for two years before the issue of the Crown grant, which would in no case be until at least five years after the date of the pre-emption record.

The intending pre-emptors are requested to communicate with the Deputy Minister of Lands, Victoria, or any of the Government Agents or Land Commissioners, whose addresses are set out below, for fuller and more detailed information.

LEASE

Provision is made for the granting of leases for homesite purposes, not exceeding 20 acres in area, and upon the performance of certain residence and improvement duties, among them being the erection of a dwelling during the first year of tenancy, shall, at the expiration of the term of lease, be entitled to a free Crown grant, provided all the terms of the lease have been faithfully carried out.

Provision is made in the Land Act for the granting of leases of Crown lands in any

desired area for grazing or industrial purposes, and a committee consisting of officials of the Lands Department and prominent cattle and sheep raisers of British Columbia is at the present time (June, 1918) compiling information and data on which to base terms, rules and regulations under which leases would be granted to persons who are able to produce bona fides of their intention to actually develop the area applied for.

All applications for land must be made at the office for the recording district in which the land applied for is situated. A list of offices follows:

LIST OF LAND COMMISSIONERS' OFFICES

LAND RECORDING DISTRICT	POST OFFICE ADDRESS
1. Alberni	Alberni.
2. Atlin	Atlin.
3. Cariboo	Quesnel.
4. Cranbrook	Cranbrook.
5. Fernie	Fernie.
6. Fort Fraser	Fort Fraser.
7. Fort George	South Fort George.
8. Golden	Golden.
9. Hazelton	Hazelton.
10. Kamloops	Kamloops.
11. Lillooet	Clinton.
12. Nanaimo	Nanaimo.
13. Nelson	Nelson.
14. New Westminster ..	New Westminster.
15. Nicola	Nicola.
16. Osoyoos	Vernon.
17. Peace River	South Fort George.
18. Revelstoke	Revelstoke.
19. Similkameen	Fairview.
20. Skeena	Prince Rupert.
21. Slokan	Kaslo.
22. Stikine	Telegraph Creek.
23. Vancouver	Vancouver.
24. Victoria	Victoria.
25. Yale	Ashcroft.

Note.—A map of the province showing the various Land Recording Districts will be supplied on request. Pre-emptors' maps showing vacant land in the various districts can also be furnished.

Correspondence should be addressed to the Government Agent at the respective post offices shown above.

LAND FOR SOLDIERS

The Provincial Government of British Columbia, by an Act entitled the Soldiers' Land Act, passed at the 1918 session of the Legislature, has made provision for the making of free grants of land for returned soldiers, free from taxation for five years and subject only to reasonable residence and improvement duties.

This Act also provides for the conveyance to the Dominion Government, free of cost,

but subject to reasonable residence and improvements, of suitable lands for the settlement thereon by the Soldier Settlement Board, appointed by the Dominion Government, of British Columbia soldiers.

The Lands Department has already thrown open one block of land for settlement by returned soldiers only, and is examining as rapidly as possible other areas in various sections of the province to determine their suitability for the same purpose. These will, if found suitable, be opened from time to time.

Further information may be obtained on application to the Deputy Minister of Lands.

WATER RESOURCES

All the water in rivers and streams of the province is in the right of the Crown and may be appropriated for various purposes under the rules and regulations of the Water Act. Of these purposes the most important are power and irrigation. In respect of the first mentioned, there is probably no area on the continent of America so favoured in water-power resources. Large power sites are strategically situated so that in time many districts may be served with electrical energy by transmission lines of economic length.

It is of interest to note that contiguous to Vancouver, our largest centre of population, within a radius of 100 miles there is available well over 750,000 horse-power, of which approximately 150,000 horse-power is developed. About 30,000 horse-power is developed on the Kootenay River, near Nelson, and is supplying smelters at Trail and Grand Forks, the former being one of the largest in America and one of the few now producing gold, silver, copper, zinc and lead. In regard to irrigation, such is largely practised south of the 51st parallel of latitude. Water has been recorded for upwards of 600,000 acres of land, of which approximately 100,000 have been brought under cultivation. Our fruit areas depend largely if not wholly upon irrigation. The largest and one of the most important of these is the Okanagan Valley, which now has a large, well established fruit and vegetable industry. Other valleys are also established in this respect.

For further and more detailed information in this connection enquiries should be addressed to the Comptroller of Water Rights, Parliament Buildings, Victoria, or the Deputy Minister of Lands.

FOREST AND TIMBER

The following summary gives the volume of business transacted in the province over a number of years, for the purpose of comparison:

	1914	1915	1916	1917
Water-borne export of lumber from British Columbia in ft. board measure		58,074,773	43,676,523	43,922,563
Timber cut in British Columbia (information supplied by the industry), feet board measure		991,780,200	1,161,750,000	(Estimated) 1,200,000,000
Estimated value of cut (values include transportation within the province)..	\$28,680,000.00	\$29,150,000.00	\$35,528,000.00	\$48,300,469.00
Timber scaled, B.M.			1,280,263,000	1,647,275,000
Pulp and paper produced:				
Sulphite pulp, tons		Returns incomplete		43,644
Sulphate pulp, tons		"		2,863
Ground wood pulp, tons		"		65,620
Newsprint paper, tons		"		75,833
Wrapper paper, tons		"		3,170
Revenue to Provincial Government	\$2,342,679.95	\$1,922,558.40	\$2,005,940.76	\$2,338,333.52

The right to cut Crown timber can be obtained under a timber sale contract under the Forest Act by complying with the provisions hereunder:

Upon application being made to the Chief Forester, Victoria, or to the local District Forester, any desired area of Crown timber will be cruised, surveyed (if necessary), and advertised for sale by tender. The period required for advertisement is as follows:

(1) Over five million feet B.M., two months.

(2) One to five million feet B.M., one month.

(3) Less than one million feet B.M., one to four weeks.

(4) Should the stumpage value to the Crown be less than \$100, the local District Forester may make a sale without advertisement.

During the period of advertisement all intending purchasers are furnished with full particulars of the sale, including blue-prints showing the location and area, description and estimate of timber, upset price (which is the lowest tender that will be considered), copy of the sale contract, and tender forms.

The tender must be accompanied by a certified cheque, negotiable at par by the department in Victoria, or by cash, including the following items:

(1) Cost of advertising.

(2) Cost of cruising and survey (if any).

(3) Annual rental (approximately 22 cents per acre on coast, and 16 cents per acre in interior).

(4) Forest Protection Tax (at 1½ cents per acre).

(5) Deposit of 10 per cent. of the stumpage price tendered, which will be dealt with as follows: (a) Returned forthwith if tender is not accepted; (b) held in trust to be returned upon the satisfactory completion of the contract; (c) forfeited to the Crown if the contract is not completed to the satisfaction of the minister.

Each sale contract specifies the period within which operations are required to be completed. Should any timber remain uncut at the date of expiration, application may be made in the regular way for a new sale to cover the unlogged area.

Timber-sale contracts are not transferable.

The provision permitting the District Forester to make small sales under \$100 without advertisement should be of special interest to small operators and hand-loggers, as sales can in this way be put through with the least possible delay and expense.

Small sales also have a distinct advantage over hand-loggers' licences inasmuch as they are not of a personal nature and have no restrictions as to the logging equipment used or the number of men employed.

Further information will be supplied on request to the Deputy Minister of Lands or the Chief Forester.

Statistics Relating to Agriculture

HON. E. D. BARROW, Minister of Agriculture

AREAS

The total area of British Columbia is 226,186,370 acres, exclusive of lakes. According to the 1911 Dominion census, the estimated area of possible farm land was 22,618,000 acres, or 10 per cent. of the total area, and the total area occupied as farm land was 2,540,011 acres, or 11.2 per cent. of the area estimated as possible farm land. In the year 1917 the total area under cultivation, not including broken meadow pasture, was 319,420 acres, or 12.6 per cent. of the area occupied as farm land, and 1.4 per cent. of the possible farm land area, or 0.1 per cent. of the total area of the province.

Of the total area occupied as farm land, according to the 1911 census, 81.56 per cent. was owned, 18.45 per cent. leased or rented, 18.80 per cent. improved, 81.20 per cent. unimproved, 60.79 per cent. natural forest, and 3.10 per cent. marsh or waste land. The total number of farm holdings was 18,467.

The distribution of farm holdings was as follows:

AREA	NUMBER	PER CENT. OF TOTAL
Under 1 acre	1,509	8.17
1 to under 5 acres	2,888	15.64
5 to 10 acres	2,754	14.91
11 to 50 acres	3,849	20.84
51 to 100 acres	1,754	9.50
101 to 200 acres	3,743	20.27
200 acres and over	1,970	10.67

VALUE OF FARM PROPERTY

(Dominion Census)

The following statement shows the value of farm property in 1911:

Land	\$141,421,477.00
Buildings	29,479,522.00
Implements	3,548,656.00
Live stock	14,186,069.00
Total	\$188,635,724.00

The above total value represents an increase since 1901 of 463.23 per cent.

The average value per farm in 1911 was as follows:

Land	\$ 7,658.06
Buildings	1,596.34
Implements	192.16
Live stock	768.19
Total	\$10,214.75

LAND PRICES

In 1911 the average value per acre of land occupied as farm land was \$55.68. In 1913, when a census was taken by the Provincial Government, values of land in the more developed sections and on the coast, most suitable for mixed farming, were found to range from \$100.00 to \$300.00 for timbered land, and from \$200.00 to \$400.00 for cleared and developed land. In this same section rental charges were from \$10.00 to \$20.00 per acre, the tenant in many instances paying the taxes.

Throughout the interior sections of the province values in 1913 varied according to location and conditions. Those in the dry mixed farming sections of the Thompson River watershed were from \$10.00 to \$25.00 per acre for mixed farming land. In the Okanagan Valley, where the land had previously been largely devoted to fruit-growing, values of such land averaged from \$200.00 to \$250.00 for unplanted, and from \$300.00 to \$700.00 for planted land, the latter depending upon location and degree of development.

In the Kootenay districts values ranged from \$30.00 to \$50.00 in the dry section, to \$100.00 in the more humid sections.

The above prices were those ruling during the ebb of the real estate boom. Comparatively little land since that time has been disposed of at such prices, however, and good land can now be purchased for much less.

COST OF CLEARING

The cost of clearing land ready for the plough, in the humid sections of the province, under normal conditions, averages from \$100.00 to \$250.00 per acre, whilst in the dry belts of the interior the cost would range from \$120.00 to \$150.00. There are, however, many comparatively open sections where the cost would not exceed \$30.00 to \$50.00 per acre to clear. This applies also to those sections in Central British Columbia, along the line of the Grand Trunk Pacific Railway. Further, there are many large areas requiring no clearing whatever, particularly in the Peace River district.

AGRICULTURAL PRODUCTION

BRITISH COLUMBIA, YEARS 1915-16-17

DESCRIPTION	1917		1916		1915	
	QUANTITY	VALUE	QUANTITY	VALUE	QUANTITY	VALUE
Horses		\$2,142,100		\$2,275,000		\$2,247,500
Beef cattle		3,208,652		3,116,685		3,575,000
Dairy cattle		2,315,173		2,376,000		2,160,000
Sheep		438,580		437,500		350,000
Swine		527,632		497,951		465,375
Total live stock		8,632,137		8,703,136		8,797,875
Beef and veal, pounds	12,870,000	1,584,000	11,700,000	1,263,600	14,320,000	1,575,200
Pork and pork products, pounds	944,000	152,000	702,000	108,000	1,457,370	167,598
Mutton, pounds	193,800	38,000	204,000	34,272	937,500	121,875
Total meats	14,007,800	1,774,000	12,606,000	1,405,872	16,714,870	1,864,673
Poultry, pounds	3,020,400	755,100	3,356,400	738,408	2,154,000	301,560
Eggs, dozens	4,077,540	1,631,016	4,531,140	1,585,899	3,877,200	1,163,160
Total poultry products		2,386,116		2,324,307		1,464,720
Butter, pounds	1,859,474	812,763	1,811,292	696,116	1,769,998	650,540
Cheese, pounds	43,400	13,020	18,000	3,960	10,000	2,000
Milk (as fresh), gallons	11,329,420	4,054,210	9,113,500	2,551,780	8,963,500	2,381,800
Total dairy products		4,879,993		3,251,856		3,034,340
Apples, pounds	64,624,000	1,887,514	59,881,671	1,414,840	39,934,337	944,523
Other tree-fruits, pounds	16,110,000	551,684	10,274,533	391,649	12,207,763	334,441
Small fruits, pounds	3,692,000	445,756	3,793,680	370,173	3,359,934	363,336
Total fruits	84,426,000	2,884,954	73,949,884	2,176,662	55,502,034	1,642,300
Potatoes, tons	76,320	1,755,360	72,709	1,844,612	77,272	1,643,248
Other vegetables, tons	76,810	2,120,192	75,373	1,529,905	72,454	1,419,844
Total vegetables	153,130	3,875,552	148,082	3,374,517	149,726	3,063,092
Hay, tons	361,265	6,224,447	338,811	5,604,237	422,322	5,791,298
Other fodders, tons	51,873	524,695	33,987	137,742	22,130	107,990
Total fodders	413,138	6,749,142	372,798	5,741,979	444,452	5,899,288
Grains, bushels	4,198,014	4,783,030	4,495,382	3,293,220	6,585,598	3,626,330
Total grains	4,198,014	4,783,030	4,495,382	3,293,220	6,585,598	3,626,330
Honey, pounds	370,000	74,000	240,000	45,600	200,000	30,000
Nursery stock	No returns			50,000		58,778
Hops, pounds	269,686	134,842	1,134,315	260,892	860,580	143,430
Total miscellaneous		208,842		356,492		232,208
Indian products		1,488,084		1,554,081		1,502,980
Grand totals		\$37,661,850		\$32,182,915		\$31,127,801

Note: Milk includes cream, ice cream, and condensed or evaporated.

AGRICULTURAL PRODUCTS IMPORTED FROM OTHER PROVINCES IN CANADA INTO BRITISH COLUMBIA, YEARS 1915-16-17

DESCRIPTION	1917		1916		1915	
	QUANTITY	VALUE	QUANTITY	VALUE	QUANTITY	VALUE
Beef cattle	13,128	\$ 915,978	13,234	\$1,048,140	16,689	\$1,297,203
Dairy cattle			350	28,700	800	66,288
Sheep	26,269	289,397	13,254	122,886	31,333	217,498
Swine	56,644	1,179,974	60,908	1,151,194	82,197	1,368,840
Total live stock		2,383,349		2,350,920		2,949,829

AGRICULTURAL PRODUCTS IMPORTED FROM OTHER PROVINCES—(Continued)

DESCRIPTION	1917		1916		1915	
	QUANTITY	VALUE	QUANTITY	VALUE	QUANTITY	VALUE
Beef and veal, pounds	4,287,902	\$ 687,346	5,504,367	\$ 799,239	3,255,096	\$ 367,466
Pork and pork products, pounds	7,190,559	1,858,806	7,867,132	1,538,747	9,736,550	1,540,287
Mutton, pounds	583,966	134,786	338,335	65,051	1,221,425	176,290
Lard, pounds	1,979,530	419,301	2,234,232	346,530	1,677,498	213,249
Meats (canned), pounds	128,550	20,678	202,122	33,191	132,975	25,630
Total meats	14,170,507	3,120,917	16,146,188	2,782,758	16,023,544	2,322,922
Poultry, pounds	1,170,255	192,641	1,359,181	214,046	1,093,468	148,129
Eggs, dozens	1,289,140	827,615	1,682,950	798,086	1,474,978	683,878
Total poultry products	1,020,256	1,012,132	832,007
Butter, pounds	7,550,735	2,814,403	7,865,350	2,466,611	5,666,679	1,509,554
Cheese, pounds	1,871,892	579,555	1,674,322	484,578	1,384,882	307,864
Milk (as fresh), gallons	336,233	213,596	544,066	178,891	1,384,783	454,039
Total dairy products	3,607,554	3,130,080	2,271,457
Canned fruits and vegetables, lb.	1,401,580	109,468	4,273,110	276,435	2,893,101	168,970
Hay, tons	14,528	344,127	11,821	230,958	10,315	175,367
Whole grains, bushels	2,595,707	1,701,966	2,611,375	1,891,334	2,274,717	1,710,067
Agricultural seeds	171,477
Mill stock feed, tons	25,358	731,599	21,785	531,685	19,644	557,269
Flour, barrels	402,140	3,603,852	336,519	1,994,384	364,593	2,110,459
Malt, bushels	150,009	197,978	169,310	208,618
Total grains, etc.	6,037,417	4,615,381	4,757,890
Honey, pounds	1,772	409	5,503	1,301	94,874	14,786
Hops, pounds	2,898	579
Total miscellaneous	1,772	409	1,301	15,365
Grand total	\$16,623,497	\$14,399,965	\$13,493,807

AGRICULTURAL PRODUCTS IMPORTED FROM FOREIGN POINTS INTO BRITISH COLUMBIA,
YEARS 1915-16-17

DESCRIPTION	1917		1916		1915	
	QUANTITY	VALUE	QUANTITY	VALUE	QUANTITY	VALUE
Horses	391	\$ 34,350	104	\$ 10,335	24	\$ 2,213
Beef cattle and dairy cattle	342	13,205	482	17,983	212	5,760
Sheep	6,075	38,658	25,598	109,801	24,455	97,105
Swine
Total live stock	86,213	138,119	105,078
Beef and veal, pounds	157,918	16,735	328,474	33,981	211,284	19,377
Pork and pork products, pounds	415,145	91,331	1,897,815	286,937	733,833	112,228
Mutton, pounds	1,839,045	348,786	1,927,324	310,307	2,770,221	323,955
Lard, pounds	5,003	1,196	453,712	49,314	271,124	27,812
Meats (canned), pounds	70,450	72,643	73,877	19,382
Total meats	528,498	753,182	4,060,339	502,754
Poultry, pounds	12,812	21,051	126,521	17,713
Eggs, dozens	733,359	236,395	628,918	146,808	552,399	119,877
Total poultry products	249,207	167,859	137,590

AGRICULTURAL PRODUCTS IMPORTED FROM FOREIGN POINTS—(Continued)

DESCRIPTION	1917		1916		1915	
	QUANTITY	VALUE	QUANTITY	VALUE	QUANTITY	VALUE
Butter, pounds	253,390	\$ 93,254	1,476,472	\$ 430,885	3,970,528	\$1,010,723
Cheese, pounds	113,760	32,547	198,966	44,533	452,938	70,940
Milk (as fresh), gallons						
Total dairy products		125,801		475,418		1,081,663
Apples, pounds	3,633,285	91,696	4,884,120	99,057	8,494,800	130,297
Other tree-fruits, pounds	3,097,060	114,888	2,749,887	99,774	2,976,109	74,502
Small fruits, pounds	1,110,622	86,624	1,037,842	82,879	1,268,563	74,681
Canned fruits, pounds	2,131,383	161,005	2,494,083	143,871	1,179,753	59,610
Total fruits	9,972,350	454,213	11,165,932	425,581	13,919,225	339,090
Potatoes, tons	957	34,970	336	13,248	416	12,417
Other vegetables N.O.P., tons		394,115		230,617		156,298
Canned vegetables, pounds	2,089,009	159,062	1,750,296	103,062	696,465	46,987
Total vegetables		588,147		346,927		215,702
Hay, tons	1,577	27,020	2,710	36,956	4,029	44,611
Grains, bushels	328,356	1,059,755	231,215	425,586	523,850	479,581
Malt, bushels	553,340	19,481	2,715	2,497		14,704
Total grains and malt		1,079,236		428,083		494,235
Honey, pounds	59,949	9,571	137,198	13,932	90,839	7,728
Hops, pounds	15,523	2,577	13,724	2,372	19,276	3,459
Nursery stock		12,226		11,268		9,253
Total miscellaneous		24,374		27,572		20,440
Grand totals		\$3,162,709		\$2,799,697		\$2,941,163

Production has shown a substantial increase in the last nine years. In 1909 the total value was estimated at \$8,000,000, whilst imports in that year amounted to \$11,110,237, or nearly 39 per cent. in excess of production. In 1914 the value of production exceeded imports by nearly 20 per cent. and in 1917 by 90 per cent. The increase shown in production in 1917 over 1916 was more due to high prices which obtained during the year, rather than to increased quantity, which was 6.56 per cent. greater, whilst the value was 17.02 per cent. greater than in 1916.

YEAR	PRODUCTION	IMPORTS
1905	\$5,000,000 to \$5,550,000
1906-7	\$ 7,500,000
1909	8,000,000	\$11,110,237
1910	14,398,990	15,187,227
1911	21,641,928	14,699,854
1912	22,269,768	15,252,022
1913	26,222,033	20,070,757
1914	30,184,100	25,199,125
1915	31,127,801	16,434,970
1916	32,182,915	17,199,662
1917	37,661,850	19,786,206

The increasing depletion of land-tillers occasioned by the present war has rendered

difficult any marked development in quantities of agricultural products. Notwithstanding, those remaining on the land have displayed a noble effort, and whilst the cost of operation has materially increased, yet prices realized for all products have been such as to more than offset increased cost and amply reward producers for their extra effort.

Our farmers, owing to the scarcity and high cost of labour and the increased cost of stumping powder, have found it impossible to undertake any extensive land-clearing and are therefore confining their efforts to areas most available for crops.

The total quantity of agricultural products in 1917 shows an increase of 6.56 per cent. over the previous year, which was due largely to the fact that the season was somewhat more favourable for crops than in 1916, when on Vancouver Island and throughout the central and northern districts of the province drought caused light crops, even resulting in almost a total failure in many sections of the latter districts.

THE FOLLOWING STATEMENT RELATES TO VARIOUS CROPS IN BRITISH COLUMBIA
IN 1916-17

CROP	YEAR	ACRES	AVERAGE YIELD BUSHELS	TOTAL YIELD BUSHELS	PRICE	VALUE
Fall wheat	1916
	1917	3,236	31.75	102,743	\$1.92	\$ 197,267
Spring wheat	1916
	1917	18,101	28.50	515,878	2.00	1,031,756
All wheat	1916	18,843	26.31	495,680	1.40	692,897
	1917	21,337	29.00	618,773	1.99	1,231,358
Oats.....	1916	67,065	55.98	3,753,994	.59	2,210,643
	1917	60,234	53.75	3,237,577	.90	2,913,819
Barley	1916	4,006	36.13	144,744	.79	114,135
	1917	5,524	29.25	161,577	1.28	206,819
Rye	1916	452	22.74	10,279	.94	9,623
	1917	911	28.66	26,109	1.75	45,691
Peas	1916	1,085	29.87	32,411	2.19	71,158
	1917	1,338	23.75	31,777	2.46	83,933
Beans	1916	1,809	25.82	46,711	3.90	182,173
	1917	2,117	15.00	31,755	6.60	209,583
Corn for husking	1916
	1917	222	35.00	7,770	3.92	30,458
Buckwheat	1916
	1917	185	20.00	3,700	1.46	5,402
Other grain crops	1916
	1917	260
Flax	1916	50	6.10	305	2.60	793
	1917	54	6.50	351	2.65	930
Mixed grains	1916	259	44.64	11,563	1.09	12,591
	1917	1,850	42.50	78,625	.70	55,037
Total grains, etc.	1916	93,569	4,495,687	\$3,294,013
	1917	94,032	4,198,014	4,783,030
			TONS	TONS		
Grain-hay	1916	22,424	2.22	49,782	14.92	742,627
	1917	18,890	2.00	37,780	15.60	589,368
Clover and timothy	1916	122,419	1.9	234,265	16.56	3,880,260
	1917	129,254	2.00	258,508	17.60	4,549,741
Alfalfa	1916	5,591	2.64	14,785	16.14	238,664
	1917	8,081	3.00	26,043	19.25	501,328
Wild hay	1916	35,862	0.9	32,479	14.26	463,050
	1917	32,445	1.2	38,934	15.00	584,010
Fodder corn	1916	2,434	11.44	27,843	4.90	111,995
	1917	2,239	7.00	15,673	15.00	235,095
Kale and rape	1916	213	28.8	6,144	4.19	25,747
	1917	1,810	20.00	36,200	8.00	289,600
Total fodders	1916	188,943	365,298	\$5,462,343
	1917	193,319	413,138	6,749,142
Potatoes	1916	12,067	6.02	72,709	25.37	1,844,612
	1917	15,264	5.00	76,320	23.00	1,755,360
Roots	1916	2,903	16.65	48,333	12.05	585,505
	1917	4,590	10.34	47,461	21.33	1,012,343
Market vegetables	1916	3,440	6.80	23,381	32.37	756,872
	1917	24,083	36.55	875,417
Rhubarb	1916	534	25.30	13,510
	1917	329	31.05	10,425
Tomatoes	1916	8,125	56.65	177,031
	1917	4,737	45.60	216,007
Total vegetables, etc.	1916	148,082	\$3,377,530
	1917	153,130	3,875,552
			POUNDS	POUNDS		
Hops	1916	585	1,939	1,134,315	.23	260,892
	1917	833	810	269,730	.50	134,865
Other crops	1916
	1917	2,392
Pasture (range and meadow) ...	1916
	1917	565,024
Fallow	1916
	1917	9,268
Total miscellaneous	1916	1,134,315	260,892
	1917	269,730	.50	134,865

In addition to the foregoing, there are approximately 33,000 acres of fruits of all kinds. In 1916 there were 1,480 acres of small fruits, being chiefly made up of strawberries and raspberries in the Lower Mainland and Vancouver Island sections. The balance of the total area of fruits is comprised chiefly of apples, of which over 87 per cent. was produced in the Okanagan and Boundary districts in 1917.

Of the total area of land under crop in 1917, fodders comprised over 62 per cent. and grain for threshing over 30 per cent.

Of the total area of grains, 64 per cent. was oats, for which the province is well adapted.

With the exception of that in the dry belt, the wheat produced in this province is largely grown for local consumption as

Of the area of vegetables, potatoes comprise the largest percentage, of which large quantities have been exported in the last two years. Roots are grown in large quantities, but these are mostly consumed by live stock, particularly dairy cattle.

Truck vegetables are largely grown in the coast sections and around Armstrong, by Orientals. Extensive areas of tomatoes and onions are produced in the Okanagan Valley, where both crops do well.

LIVE STOCK

Progress in this industry during the last few years may be noted in the following statement, showing numbers existing in the province during the years 1911 and 1913 to 1917 (1911 Dominion census, subsequent years Provincial and Dominion estimates):

KIND	1911	1913	1914	1915	1916	1917
Horses	57,414	40,759	59,987	62,000	65,000	55,280
Milch cows	33,954	27,378
Other horned cattle	105,230
Dairy cattle	19,986	81,063	81,000	89,100	86,819
Beef cattle	105,492	165,579	165,000	170,000	153,524
Sheep	39,272	25,179	27,529	40,000	50,000	43,858
Swine	33,604	32,562	39,706	36,500	39,055	37,688
Poultry	1,012,220	803,261	964,200	718,000	839,100	1,368,000

chicken feed, being of a somewhat soft grade. In the dry belts of the interior, however, and especially during more recent years, increased attention has been given, through proper seed selection, to the production of harder wheat. This is particularly true of those sections south of Kamloops, Enderby and Armstrong, and the Peace River block (Northern British Columbia). The progress in the last-mentioned section in grain-growing in recent years has been very marked, being made comparatively easy by the open nature of the country.

British Columbia's imports of cereal products are annually comparatively heavy, the value consisting in 1917 of nearly 36 per cent. of the total imports. Of cereal products imported, over 50 per cent. was as flour.

Fodders are now being produced in quantity nearly sufficient to take care of local consumption requirements.

The advent of the silo has done much to bring fodder corn into prominence, which, while yet comparatively small in area, has nevertheless increased over 143 per cent. since the year 1914, when the silo was practically unknown in the province.

In 1911 and 1917 estimates are up to June, and for other years to the end of the calendar year. The variation shown may not be actual, but may be due to different methods of collecting data and determining totals.

The horse-breeding industry of the province has been somewhat curtailed during the last few years by the rapid increase in motor power. In the past a large percentage of this class of stock has been of the lighter weight, bred on ranges, but more attention is now being paid to heavier stock, bred on the farm. The present war has created a market for a large number of horses, of which many have been shipped out of the province during the past two or three years.

DAIRYING

The permanent agriculture of America will be composed very largely of intelligent dairy farming. Those of our people who see the handwriting on the wall and prepare early with any one of the recognized dairy breeds will be the ones to do the most good and reap the first harvest. This is the conclusion arrived at by the National Dairy Show Association in conjunction with the National Dairy Council of the United States.

It is because they believe the dairy cow capable of making the most economical use of foods in themselves unsuitable for human consumption that the dairy men believe that our future type of farming will be largely dairying. This may be said to be particularly true of British Columbia, where we have large tracts of unoccupied lands which by proper development and intelligent cultivation are especially suited to dairy farming. As the enormous lumbering of the country is rapidly taking off large tracts of timber, it is quite reasonable to believe that in the future much of these logged-off lands will be seeded to grass and afford cheap dairy pasture. In the intermountain valleys there are many sections capable of irrigation and which can be made to produce abundant crops of clover, corn and alfalfa—the three great dairy feeds. The mainland coast districts and the developed lands of the E. & N. Railway belt on Vancouver Island constitute the main dairy sections of the province. During the past three years, however, dairying has been very successfully carried on in interior sections, consequent upon the establishing of creameries at Salmon Arm, Armstrong, Kelowna, Revelstoke, Grand Forks and Nelson. In the newer parts of the province opened up by the Grand Trunk Pacific and Pacific Great Eastern Railways there are immense areas where dairying may in time be profitably followed.

In the coast districts the grazing season is especially long, the growth of nutritious grasses in early spring and late fall being an important factor in the economical production of milk. In many parts of Southern British Columbia the winters are sufficiently mild to make expensive buildings unnecessary, and cattle can be outside almost every day of the year. An abundant supply of pure water is everywhere present, and this is one of the most important conditions favourable to the industry.

The local market for dairy products is scarcely excelled by any country in the world, and as a consequence prices are satisfactory. The importation of butter and cheese has in past years run into the millions of dollars. Even with greatly increased production an ever-widening market is maintained. The cities in the province, which are sure to increase in size and number, provide a market right at hand for many years to come, and those who are nearest to these markets are always sure of a satisfactory price for a good article.

Dairy farming is intensive farming, and a comparatively small area is sufficient to carry on such a system. One of the chief advantages that appeals to the dairy farmer of small means is the certainty of the returns. There is little of the element of speculation in this line of farming. The returns are not large at any one time, but steady throughout the year, and may be depended upon.

The market price of dairy products varies on the whole less than almost any other class of farm products, making it safe for the farmer of small capital, as well as for the larger.

BEEF CATTLE

The chief beef cattle ranges are at present to be found in the Nicola, Lillooet and Cariboo sections of the southern interior, where herds of 10,000 in number may be found. A large percentage of this class of stock is raised on bunch grass grazing, of which there are extensive areas. The completion of rail transportation in the more northerly sections will do much to bring the remote cattle-raising districts within easy reach of our local markets, the absence of which in the past somewhat discouraged local buyers, owing to the long drives to market.

During the warmer seasons of years when abnormal rainfall occurs, resulting in an abundance of rich grazing, the standard of beef marketed is unexcelled.

Breeders have of late been importing large numbers of pure-bred beef bulls, which augurs well for the future improvement of beef stock. Prices paid since the outbreak of the war have been high, thus adding much wealth to this industry, and which will no doubt continue to do so for many years to come.

SHEEP

Sheep in the province up to the present time have not shown the increase warranted by the adaptability of the country to such stock. In many sections the depredations of wild animals have been a more or less discouraging factor, but as such sections become more developed this menace will decrease. Splendid sheep ranges may be found in the interior of the province, such as the Okanagan Valley, where it is estimated there is accommodation for 30,000 head. More recent co-operative wool marketing organization will be a great boon to

the sheep industry. By this organization all wool may be marketed through one Dominion house, located at Toronto.

Wool prices have greatly increased during the present war, and these have been further enhanced by more careful grading, as required by recent organization.

SWINE

Several years ago, when a large percentage of the fresh milk was utilized in the manufacture of butter, which left much skimmed milk on the farmers' hands, there were probably more swine in dairy sections than at present. As the population in the cities increased, so did the demand for fresh whole milk, with the result that swine herds decreased in proportion. Variation in the total number of swine is more likely to occur than with any other class of live stock, owing to their prolific nature and the short period required for market maturity, so that this industry more readily fluctuates, consequent upon the prices of feed and pork.

POULTRY

Previous to the real estate activities in the province it may be stated that while there was a large number of poultry in the province, yet this industry was not commercialized until about the year 1913, when the real estate boom was over. In the fall of 1912 birds were very cheap, with the result that large numbers of urban residents gathered up flocks under their arms and went to the smaller rural tracts on real estate subdivisions in the city suburbs and rural sections. This move met with the least resistance in that both birds and feed at that time were cheap.

There has always been a good opportunity for expansion in this industry in British Columbia in view of the large quantities of eggs annually imported, which in 1912 and 1913 averaged 6,138,856 dozen as compared with the same average of 4,229,065 dozen produced within the province, showing that we are only producing about 40 per cent. of our consumption and trade requirements.

The coast section and Vancouver and Gulf Islands are good poultry-producing sections, the climate being moderate the year round, thus minimizing housing expenditure, which becomes correspondingly high as the more rigid winter climates of the interior are encountered.

Since 1914 this industry has suffered to a more or less extent as a result of the

war, as many poultrymen have enlisted, whilst many of those still engaged in the industry and who are buying the necessary feed supplies are finding profits reduced owing to the high prices for such feed and cost of operation. Flocks, as a consequence, have in many instances had to be reduced, whilst many inefficient breeders have been compelled to close down entirely.

Whilst the total number of birds in the province has been reduced through the above causes, yet the poorer stock only has been disposed of, leaving the better grades under more experienced and successful management, so that the poultry industry, from a commercial standpoint, may be said to be placed on a sound basis at present.

PROVINCIAL CO-OPERATION

From the year 1897, when co-operation first began in the province by the organization of Farmers' Institutes, good progress in this respect has been made.

There are at the present time 148 Farmers' Institutes, representing all sections of the province, resulting in much benefit to members in the way of important legislative measures. Material saving has also resulted to members through co-operative purchasing of feed supplies and stumping powder in large quantities.

Another good, live organization is the British Columbia Fruit-growers' Association, which first began in 1889 with a membership of 93, which has increased to over 800 at the present time. This organization has done much to advance the horticultural industry in the province by advertising British Columbia products in Canadian and foreign markets, formulating and extending marketing facilities, securing valuable freight and express concessions, as well as legislative protective measures.

The organization of Women's Institutes, started in 1909, shows healthy progress, there being at the end of 1917, 59 Institutes, with a total membership of 3,000. These Institutes have accomplished a great deal of good in bringing about better social conditions in our rural communities, and during the war noteworthy assistance has been rendered along Red Cross and patriotic lines.

The Dairymen's Association, made operative by Act of 1897, has more than justified its existence by doing much to encourage increased production of dairy products of improved standard in quality. Much good has also been accomplished in educating

dairymen in this branch of farming. Through the influence of this association the institution of the test for bovine tuberculosis amongst dairy cattle was effected, which has done a great deal to reduce this disease in our herds. A vast improvement has also been effected in the standard of breeds in our dairy herds through the importation of pure-bred sires by this association.

The first local poultry associations were organized some twenty-seven or twenty-eight years ago on Vancouver Island. In 1910 the British Columbia Poultry Association was organized, the objects being directed towards encouraging the poultry industry of the province and formulating and directing uniform poultry shows.

In addition to the foregoing organizations are the British Columbia Stock-breeders' Association, British Columbia Bee-keepers' Association, Vancouver Island Flockmasters' Association, and the Agricultural Fairs Association.

Especially worthy of mention as an effective co-operative body is the Okanagan United Growers, Limited, which was organized in 1913, consisting of representatives from each of seven local associations in the Okanagan district. About 60 per cent. of the total fruit output of the district was marketed through this central agency in the first year's operation. The total value of fruit and vegetables handled in 1916 was approximately \$1,000,000.

Other organizations, such as those at Gordon Head, Keating, Mission, Hammond and Hatzic, have demonstrated the value of the co-operative marketing of small fruits.

The above organizations also effect a material saving to their individual members through the purchase of supplies.

Still another splendid example of sound co-operative organization is found in the Milk Producers' Union in the Lower Fraser Valley, which controls practically all the milk produced in this valley. This organization is, no doubt, the most successful of its kind in the Dominion of Canada, whilst the standard of perfection attained and the resulting benefits should do much to stimulate further co-operation among dairymen in other sections of the province.

Good progress has also been made in the organization of creameries in dairy sections

of the province. Under the Act of 1897, by virtue of which the Dairymen's Association became operative, provision was made in the objects of this association for the managing and operating of creameries co-operatively. In 1902 there were eight in operation, which number had increased to twenty-seven at the end of 1917.

LEGISLATION

All the above co-operative organizations have not only been responsible in a large measure for the steady increase in agricultural production and improved quality generally, but their influence has been felt in the passage of many Acts, not only by the Provincial Legislature, but by the federal house as well, which have directly and indirectly benefited the industry a great deal.

Among recent Acts worthy of mention is the British Columbia Agricultural Act, 1915, declared operative in 1916, from which the most marked benefit provided is loans to farmers through a board of commissioners. This board under the terms of the Act is authorized to raise the sum of \$15,000,000 for an agricultural credit system. Money may be loaned to farmers covering long terms at a reasonable rate of interest, for the development of their holdings and to increase production. The opportunity afforded by such an Act should do a great deal to encourage and develop agriculture in British Columbia and place the industry on a firm basis of prosperity.

AGRICULTURAL INSTRUCTION ACT

Perhaps no better proof can be had of the sincerity of the Federal Government in furthering educational and demonstration work along agricultural lines in all the provinces of the Dominion than the Agricultural Instruction Act recently passed by the Dominion Government through the efforts of the Hon. Martin Burrell, ex-Federal Minister of Agriculture.

The total amount apportioned under this Act to this province to date is \$254,933.90.

The moneys are expended in accordance with an annual agreement between the Dominion and Provincial Ministers of Agriculture in order that the benefit to all lines of agriculture may be equal.

Bureau of Provincial Information

GOVERNMENT OF THE PROVINCE OF BRITISH COLUMBIA

H. W. Hart, Clerk in charge.

The following literature is available for distribution:

The Ministers' Reports.
British Columbia, the Mineral Province.
The Forestry Report.

The Fisheries Report.
Report of Water Rights Branch.
Peace River Land Book.

LIST OF PUBLICATIONS

ISSUED BY THE DEPARTMENT OF AGRICULTURE
(PUBLICATIONS BRANCH)
VICTORIA, B. C., APRIL, 1918

BULLETINS

LIVE STOCK AND MIXED FARMING

- No. 60—Hog-raising in British Columbia.
“ 64—Goat-raising in British Columbia.
“ 66—Silos and Silage.
“ 67—Feeding and Management of Dairy Cattle.
“ 71—Butter-making on the Farm.
“ 72—Milk-testing and Dairy Records.
“ 73—Field-crop and Seed Competitions, 1917.
“ 77—Sheep-raising in British Columbia.
“ 78—Boys' and Girls' Competitions, 1918.
“ 79—Field-crop Competitions, 1918.

POULTRY-RAISING, ETC.

- No. 26—Practical Poultry-raising. (Fourth Edition.)
“ 39—Natural and Artificial Brooding and Incubating.
“ 49—Market Poultry. (Third Edition.)
“ 55—Care and Marketing of Eggs. (Second Edition.)
“ 63—Poultry-house Construction.
“ 74—Breeding and Selection of Commercial Poultry.

WOMEN'S INSTITUTES, B. C.

- No. 54—British Columbia Women's Handbook.

FRUITS AND VEGETABLES

- No. 33—Fruit-growing Possibilities, Skeena River. (Reprint.)
“ 48—Exhibiting Fruits and Vegetables. (Second Edition.)
“ 68—Diseases and Pests of Cultivated Plants in British Columbia.

MISCELLANEOUS

- No. 44—Irrigation in British Columbia.
“ 59—Agricultural Statistics for 1913, including Special Reports on Agricultural Conditions in the Province.
“ 65—Agricultural Statistics in British Columbia, 1914.
“ 76—Agricultural Statistics in British Columbia, 1916.

CIRCULARS

- No. 19—Honey Production in British Columbia, 1917.
“ 12—Seed-growers' Directory.
“ 13—Instructions re Co-operative Variety Tests.
“ 14—Community Breeding.
“ 15—The British Columbia Farmer and His Silo. (Second Edition.)
“ 20—Seed-growers' Directory, 1917-18.

CIRCULAR BULLETINS

- No. 1—Thousand-headed Kale. (Second Edition.)
“ 4—Management of Turkeys.
“ 5—Clover Dodder.
“ 7—Keeping Poultry Free from Lice.
“ 10—The Care of Milk and Cream.
“ 11—Poultry-keeping on a City Lot. (Second Edition.)
“ 12—Management of Geese.
“ 13—Root-seed Growing in British Columbia.
“ 14—The Use of Agricultural Lime.
“ 15—Profitable Ducks.
“ 17—Crop Situation in British Columbia (September 30th, 1917).
“ 18—Noxious Weeds, Their Identification and Eradication.
“ 19—Poultry Rations and Their Practical Application.
“ 20—Chicken-pox in Poultry.
“ 21—Silage Aids Production.

HORTICULTURAL CIRCULARS

- No. 3—Selection of Orchard Sites and Soils.
“ 4—Insects Injurious to Orchards.
“ 6—Spray Calendar. (Revised.)
“ 7—Fungus Diseases of Orchards and Gardens.
“ 9—Sprays and Spraying.
“ 12—Orchard Intercrops.
“ 14—Practical Irrigation.
“ 15—Cabbage, Celery, and Tomato Culture.
“ 17—Planting Plans and Distances.
“ 19—Propagation and Selection of Nursery Stock.
“ 22—Thinning Tree-fruits.

No. 24—The Home Vegetable Garden for Southern British Columbia.

“ 27—Methods of Fruit Picking and Handling.

“ 28—Fertilizers for Fruits and Vegetables.

“ 29—Varieties of Fruit Recommended for Commercial Planting.

NEW HORTICULTURAL SERIES (1918)

No. 31—Peach-twig Borer.

“ 32—The Cabbage-root Maggot.

“ 33—The Strawberry-root Weevil.

“ 34—The Woolly Aphis of the Apple.

“ 35—Currant Gall-mite.

“ 36—The Onion-thrips.

“ 37—The Imported Cabbage-worm.

“ 38—The Lesser Apple-worm—Codling-moth.

“ 39—Apple-aphides.

“ 40—Soap Solution for Spraying.

“ 41—The Oyster-shell Scale.

“ 42—Top-working of Fruit-trees and Propagation.

“ 43—Gardening on a City Lot.

“ 44—Apple-scab.

“ 45—Anthracnose.

“ 46—Egg-plant and Pepper Growing in British Columbia Dry Belt.

“ 47—Cucumber and Cantaloupe Growing in British Columbia.

“ 48—Forcing Houses and Frames for Producing Early Vegetable Plants.

“ 49—Diseases of Stoned Fruits in British Columbia.

“ 50—Potato Diseases.

“ 51—Orchard Cover-crops.

VARIOUS REPORTS

Department of Agriculture Annual Report, 1915.

Department of Agriculture Annual Report, 1916.

Department of Agriculture Annual Report, 1917.

British Columbia Fruit-growers' Association, Annual Report, 1915-17.

Farmers' Institute Report, 1915-17.

Women's Institute Report, 1915-17.

British Columbia Dairymen's Report, 1915-1917.

Third International Egg-laying Contest, Victoria, B. C.

Proceedings of the Entomological Society of British Columbia.

MISCELLANEOUS

The Agricultural Journal (monthly). (Subscription \$1 per year.)

List of Agricultural Books Recommended for Farmers.

Revised Rules and Regulations, Board of Horticulture.

Finance in Relation to Women's Citizenship, Rules and Regulations, Women's Institutes, Rules and Regulations, Farmers' Institutes, Stock-breeders' Directory, 1917.

LIST OF STATUTES PERTAINING TO AGRICULTURE IN PROVINCE OF BRITISH COLUMBIA

An Act for the Better Production of Sheep, Agricultural Act, 1915, and Amendments.

Animals Act, R.S. 1897.

Animals Act Amendment.

Brand Act.

Cattle Lien Act, R.S. 1897.

Cattle Ranges Act, 1897.

Cattle Farming Act, 1897.

Contagious Diseases (Animals), R.S. 1897.

Horse Breeders' Registration and Lien.

Milk Fraud Act, R.S. 1897.

Milk Act.

Milk Act Amendment Act, 1914.

Stock Breeders' Protection Act, 1902.

Veterinary Act.

Veterinary Act Amendment Act, 1912.

Crown Lands Pasture Act.

Island Pasturage Act, R.S. 1897.

Line Fences Act, R.S. 1897.

Amendment, 1914.

Amendment, 1915.

Pound District Act.

Pound District Act Amendment Act, 1914.

Pound District Act Amendment Act, 1915.

Trespass Act, R.S. 1897.

Trespass Act Amendment Act, 1914.

Foul Brood Bees, 1911.

Noxious Weeds Act.

STATUTES AFFECTING DEPARTMENT OF AGRICULTURE PASSED AT SESSION OF LEGISLATIVE ASSEMBLY, YEAR 1918.

An Act Respecting Seed Grain.

An Act to Amend the Sheep Protection Act.

An Act to Amend the Trespass Act.

An Act for the Protection of Seed.

An Act to Amend the Agricultural Act, 1915.

An Act to Amend the Pound District Act.

The chief statute with which the Department of Agriculture is concerned is the Agricultural Associations Act, originally passed in 1911, amended in 1913 and 1914, redrawn in 1915 under the title of the Agricultural Act, and amended in 1917 and 1918.

Botanical Survey of British Columbia

J. DAVIDSON, Botanist and Director

Established by the Provincial Government, June, 1911, with botanical office and herbarium in Vancouver, and botanical garden at Essondale, B. C.

J. Davidson, F.L.S., F.B.S.E., Botanist and Director of Survey.

This department was established to ascertain the botanical resources of British Columbia, the distribution of all trees, shrubs, flowering plants and other species of vegetable life in the province; to supply information concerning the flora to botanical institutions abroad or to residents in the province; to assist teachers, ranchers, surveyors, and others in the identification of species of educational or economic importance; to give advice concerning native poisonous or medicinal plants, or species of value for fodder, native pasture, prevention of land erosion, or relating to afforestation and reafforestation problems.

In connection with the above work, a large staff of volunteer correspondents resident in different parts of the province collect specimens from each locality throughout the year. These specimens, together with others collected on expeditions of the office staff, have helped to form the herbarium, which contains between 12,000 and 15,000 sheets of pressed specimens, and a botanical garden collection of over 1,000

different species of native trees, shrubs and flowering plants.

In 1916 the work was transferred to the University of British Columbia, the herbarium, office, botanical library, and records being housed in the university buildings, Vancouver. The garden collection has been transplanted to a new location on the university site, Point Grey, where five acres were set aside for the native flora exhibit. This exhibit is open for public inspection and is visited annually by hundreds of tourists, and residents from different parts of the province.

A portion of the garden is devoted to native plants arranged according to their families, and apart from its value as part of the educational equipment of the university it is of considerable interest and value to amateur botanists, as well as to those only casually interested in the flora. Alpine, dry belt, and northern species are all represented; some are curious, many are showy, and a visit to the botanical garden will show more of the British Columbia flora in one hour than can be seen in one year's travel throughout the province.

Three profusely illustrated reports and a leaflet of instructions, etc., have been issued by this office since its establishment.

British Columbia Academy of Science

President—C. McLean Fraser, M.A., Ph.D. (Nanaimo).

Vice-President—L. S. Klinek, B.S.A., M.S.A.

Secretary - Treasurer — John Davidson, F.L.S., F.B.S.E.

Editor—J. Porter, B.A.

Librarian—T. P. Hall, M.A., M.D., Ph.D.

Curator—J. G. Davidson, B.A., Ph.D.

The objects of the Academy are:

(a) The promotion of original scientific research by the publication of original papers, and the formation of a library and museums.

(b) The holding of such meetings or the

taking of such other measures as may further the said objects.

MEMBERSHIP.—Active membership limited to persons resident in the province who have made contributions of adequate value to any department of scientific knowledge. Associate membership limited to graduates in science courses of any university of good standing, or persons engaged in work of a scientific nature.

MEETINGS.—Semi-annual, with intervening special meetings for the discussion of scientific papers during the winter months.

HEADQUARTERS.—University of British Columbia.

The Fisheries of British Columbia

HON. WM. SLOAN, Commissioner of Fisheries

One of the most important and valuable assets of the Province of British Columbia is its fisheries, which in 1917 showed a market value of \$21,615,330.00.

The waters are most prolific of all varieties of fish life, and the innumerable rivers and streams are the birthplace of vast quantities of both the commercial and sporting varieties of fish. From a commercial standpoint, the five varieties of salmon known as the spring salmon, sockeye salmon, coho salmon, humpback salmon and dog salmon, are the most valuable.

The sockeye salmon known all over the world and has taken a foremost place as a canned food. Spring salmon as a fresh food is the most valuable of any variety and is in great demand. It is indigenous in more or less quantities in nearly all the inlets of the province, and has been caught during the past two years in large quantities off Barclay Sound, Clayoquot Sound, and Chatham Sound by trollers, the fishermen receiving as high as 9 cents a pound for the same on the fishing grounds.

A glance at the map will show interminable waterways and inlets—in fact, veritable seas up which the salmon are ascending for spawning purposes.

Commercial salmon-fishing has been carried on most intensively during the past five years, during which period the species known as fall fish, and which include cohoes, humpbacks and dog salmon, have become a valuable food commodity, the value enhanced by the present conditions.

During 1917 there were 6,990 licences issued in connection with the salmon industry, comprising 97 cannery licences, 96 purse-seine licences, 136 drag-seine licences, 5,287 gill-net licences, 1,358 trolling licences, and 16 salmon trap-net licences. The effect of the operations conducted under these licences resulted in the production of 77,855 per cent. of the total value of the fisheries of the province, and gave employment to 21,339 persons.

The waters of the Pacific Coast are also alive with herring at different seasons of the year, and in 1917, 487,241 cwts. were captured and placed on the market. These herring are put up in many forms, such as

kipped, dry-salted, Scotch cured and canned, and this phase of the industry is open to and is receiving great attention and development.

To assist Nature in keeping up the supply of salmon for future generations, the Dominion Government operates twelve fish cultural establishments, having a total capacity for 116,000,000 of ova.

For the purpose of protection and enforcement of the fisheries regulations the province is divided into three districts, known as:

District No. 1—Comprising the Fraser River and the southern portion of the province.

District No. 2—The northern portion of the province.

District No. 3—Vancouver Island and part of the mainland opposite.

Each of these districts is under the supervision of an inspector, with headquarters at New Westminster, Prince Rupert and Nanaimo respectively. These inspectors are assisted by subordinate officers, some of whom are permanently employed and others from time to time, as their services may be required. During the year 1917 approximately one hundred persons were employed in the protection of the fisheries, and about 300 gasoline boats were engaged in patrolling the different fishing areas.

The waters of the Pacific Coast also produce considerable quantities of halibut, and while this fishery is not as valuable today as it was a few years ago, owing to intensive fishing, yet from Canadian vessels during the year 1917, 113,529 cwts. of halibut were landed in British Columbia ports, having a valuation of \$1,721,012.00. This does not represent the total quantity of halibut landed in the province, as American vessels landed 134,475 cwts., mostly at Prince Rupert, at which port 747 deliveries were made by American vessels.

The waters also abound in large quantities of bottom fish, such as cod of several varieties, flounders, soles, and other species of sea fish, which as the public demand increases for this class of fish will be developed into a huge industry in itself.

Do not let it be thought that the most

valuable fishery of the province, namely the salmon fishery, has been neglected or undeveloped by those in the fishing business, as operations for this variety have been very intensive and the demand for salmon-fishing licences is the subject of very keen competition. It would be well for those desirous of entering the fishing business to turn their attention to other varieties than salmon.

British Columbia heads the list of provinces of the Dominion in the value of her fishery products, and has done so for some years.

The value of the fishery products of Canada for the year ending March 31, 1917 (the last figures available) totalled \$39,208,378.00. Of that amount, British Columbia produced \$14,637,346.00, or 37.33 per cent. British Columbia fishery output exceeded that of Nova Scotia, the second in the list of provinces, by \$4,544,444.00, and her fishery products equalled the total combined output of all the other provinces of the Dominion.

The following statement gives in their order of rank the value of the fishery output of the provinces of the Dominion for the year ending March 31, 1917:

PROVINCE	VALUE PRODUCED
British Columbia	\$14,637,346.00
Nova Scotia	10,092,902.00
New Brunswick	5,656,859.00
Quebec	2,991,624.00
Ontario	2,658,993.00
Manitoba	1,390,002.00
Prince Edward Island	1,344,179.00
Saskatchewan	281,946.00
Alberta	144,317.00
Yukon	60,210.00
	\$39,208,378.00

The total value of each species of fish taken during the year ending March 31, 1917, is as follows:

Salmon	\$10,343,503.00
Cod	554,463.00
Herring	1,009,383.00
Whiting	1,087.00
Shad	825.00
Octopus	2,012.00
Halibut	2,026,670.00
Flounders	14,896.00
Smelts	18,440.00
Trout	2,675.00
Oulachons	68,398.00
Soles	56,752.00
Sturgeon	13,190.00
Perch	9,250.00
Skate	6,288.00
Tom-cod	664.00
Dog-fish	1,911.00
Mixed fish	17,310.00
Shrimps	4,380.00
Oysters	28,897.00
Clams	63,845.00

Crabs	32,002.00
Fur seal skins	4,770.00
Salmon roe	17,320.00
Fish oil	15,949.00
Whale oil	250,722.00
Bone meal	12,319.00
Gill bone	3,840.00
Fertilizer	55,885.00
	\$14,637,346.00

The following table gives the number of men engaged in the fishery and the value of the fishing vessels, boats, nets, canneries, etc., in the province:

	NUMBER	VALUE
Steam fishing vessels (tonnage 1,443)	32	\$ 635,424.00
Sailing and gasoline vessels..	201	851,956.00
Boats (sail)	3,379	262,698.00
Boats (gasoline)	2,217	1,042,620.00
Carrying smacks	171	116,821.00
Gill nets, seines, trap and smelt nets, etc.	6,459	1,612,790.00
Halibut dories	46	4,600.00
Trawls	35	1,750.00
Hand lines	5,495	10,329.00
Crab traps	440	4,400.00
Halibut gear (skates)	3,000	47,500.00
Salmon canneries	84	3,301,573.00
Salmon traps	2	6,000.00
Freezers and ice-houses	21	1,616,500.00
Smoke and fish-houses	41	147,940.00
Fishing piers and wharves	94	486,047.00
Whaling stations	4	175,855.00
Oil factories	1	43,500.00
Clam canneries	1	3,000.00
		\$10,371,303.00

Number of men employed on vessels	1,205
Number of men employed on boats	10,263
Number of men employed on carrying smacks	89
Number of persons employed in fish-houses, freezers, canneries, etc.	6,798
	18,355

The principal ports of landing are Prince Rupert and Vancouver. The principal offices of the leading canneries engaged in the fisheries are located in those cities.

The Dominion Government has the sole right to make regulations governing the methods of taking fish and the seasons.

The Dominion Government administration of the fisheries of British Columbia is under charge of Lieut.-Col. F. H. Cunningham, Chief Inspector of Fisheries, New Westminster. The province is divided into districts No. 1, No. 2 and No. 3, with an inspector in charge of each, under the direction of the Chief Inspector.

The Provincial Government maintains a fishery department, with headquarters in Victoria. The publications of that department deal comprehensively with the fisheries. Its contributions to the life history of the salmon, halibut, and herring and oysters are most valuable.

Department of Finance

HON. JOHN HART, Minister of Finance

Minister of Finance—HONOURABLE JOHN HART.

Deputy Minister of Finance — W. J. GOEPFEL.

Comptroller-General—A. N. MOUNT.

Surveyor of Taxes and Inspector of Revenue—E. E. LEASON.

Inspector of Trust Companies and Succession and Probate Clerk—W. U. RUNNALLS.

The Department of Finance, as the name indicates, has control of all the province's financial transactions, the levying and collection of taxes, and the making of all disbursements. The general taxes collected through the agency of the several assessors and collectors throughout the province are paid into the treasury, and all receipts from licence and other fees and royalties collected by other departments are also dealt with by this department.

The Surveyor of Taxes and Inspector of Revenue is in charge of the assessors and collectors in the thirty assessment districts into which the province is at present divided. He has general oversight of the collection of all taxes. This branch of the department is in process of reorganization with a view to a more thorough and complete assessment of all taxable properties, and collection of all taxes and arrears from every source. Acting under him, during the summer of 1918, will be a number of specially qualified assessors who will be engaged in the making of a new assessment of all real property in the unorganized portions of the province.

The Controlling and Audit branch of the department has been reorganized by the present minister and is now exceptionally strong. At the head of the branch is the Comptroller-General, an officer of the Legislative Assembly, and responsible to it alone. The general duties of the Comptroller-General include the exercise of general supervision over all matters relating to this branch of the service; responsibility for the proper audit of all accounts, both at Victoria and, through the medium of travelling auditors, in all the Government agencies throughout the province; and

general direction of the keeping of the accounts of the province. These accounts have to be kept by double entry and in such manner that there shall be shown at all times the standing of legislative appropriations and of all other accounts, and the precise condition of the province. By the adoption of the pre-audit system, the Comptroller-General has to be satisfied as to every proposed payment before the payment is made, thus securing a real control over the expenditure of public moneys. Under the Comptroller-General, in this connection, is an Auditor of Disbursements. For the purpose of exercising an audit over the collection of revenue, and further ensuring that collections are fully made, there is under the Comptroller-General an Auditor of Revenue.

The third division of this branch is that of the Purchasing Agent. Through this official all purchases, of whatever kind, which may be required for public service, will be made, and under his control will be all movable properties of the province. It is anticipated that a very large saving will be effected through the creation of this division of the Controlling and Audit branch. Duplication of plant and materials will be avoided; plant and machinery lying idle at any point can be moved to where they will be of service, and all old or surplus property will be sold instead of being allowed to deteriorate and become a source of loss.

Inspection of trust companies is within the jurisdiction of the Minister of Finance, as is also the inspection of insurance companies. The latter duties are now assigned to the Registrar of Joint Stock Companies, thus effecting considerable saving without any loss in the efficiency of the service rendered or the strictness of the inspection of these companies. The Inspector of Trust Companies is in charge of the collection of probate and succession duties, a large and important source of revenue.

The collection of the amusement tax is made through the Censor of Moving Pictures, who, for this purpose, is to that extent made an official of the Department of Finance.

Department of Public Works

HON. J. H. KING, Minister of Public Works

The reorganization of the Department of Public Works for the Province of British Columbia, presided over by Hon. Dr. J. H. King, as minister, which took place during the last fiscal year, 1917-18, is accountable in large measure for the greatly increased efficiency and economy effected in the execution of the various undertakings of that department.

The plan adopted by Hon. Dr. King, of dividing the province into sections, each of which comes under the direct supervision of a district engineer, was to ensure an intelligent administration of the Public Works Department, particularly in the maintenance and repair of roads.

There seemed to be some apprehension on the part of the opposition members in the House that road appropriations would be based on political favour. Hon. Dr. King, however, wishes to remind the general public that the district engineers are all men of honourable character and of a high type, possessing wide technical and practical experience and without any political interest, and reports submitted by them to the department from time to time have been based on the merits or otherwise of the various cases from a purely engineering and business as well as economic standpoint. Personal and political factors will not be allowed to enter into the consideration of any appropriation.

With regard to proposed road plans and maintenance, trunk roads, etc., the engineers, through insufficient time, have been unable to complete plans showing roads, trails and mileage in their districts, but this work is progressing well and should be in the hands of the department within a short time. The mileage of roads and number of bridges in the province have been greatly increased in the last few years, and the Government must be prepared to expend a considerable sum of money to maintain the present system in order that they may protect the initial capital outlay. Last year the bridge vote was very small and only such repairs and renewals were undertaken as were immediately necessary. This year, however, a great many of these bridges must be renewed, and the Government, therefore, will be called upon to provide for a con-

siderably larger expenditure in this connection.

In the matter of trunk roads, the department has endeavoured during the last year to undertake work in district municipalities on recognized roads only and to have the authorities of such municipalities assist towards the cost of such construction or maintenance. Wherever the Government has given grants to municipalities, the work thus undertaken has been directly under the supervision of the department's district engineer.

Increased motor traffic on main roads and others has created a situation which the Government will have to face in the near future. The only solution for a satisfactory road surface would seem to be the hard surface for roads contiguous to cities and thickly populated centres where a large volume of motor traffic obtains. Owing to the expense, however, the hard surface is out of the question for the present and will have to be considered at some stage of the prosperity of the province in the future.

To cite an instance of economy practised by Hon. Dr. King's department, a test made in the Esquimalt district with a Knox tractor has shown that gravel can be handled onto the roads by this equipment for one-quarter to one-half the cost by using teams. It is the intention of the department to use a number of these tractors in the handling of road construction materials, which will greatly facilitate the work in hand and expedite its conclusion.

The reorganization of Hon. Dr. King's department was also brought about with the view of co-operating with the various other departments of the Government, such as Mines, Agriculture, Lands, in which co-ordination would be effective. This working out has been demonstrated in many instances where other branches of the service were able to work in conjunction with his staff, thus effecting large savings of the public funds. The department further desires to co-operate with such associations as boards of trade, farmers' institutes, and other societies throughout the province, soliciting their assistance and advice on matters of mutual interest.

Municipal Officials

ROBERT BAIRD, Inspector of Municipalities

CITIES

CITY	CLERK	TREASURER	MAYOR
Alberni	Roff, G. C.		Hills, Henry
Armstrong	Groves, Ernest		Wright, J. M.
Chilliwack	Brown, Peter J.		Asbwell, J. H.
Courtenay	Hames, W. A. W.		Duncan, Wm.
Cranbrook	Roberts, Thos. M.		Clapp, Lester
Cumberland	McKinnon, A.		Harrison, P. P.
Duncan	Greig, James		Miller, E. F.
Enderby	Rosoman, Graham		Dill, F. B.
Fernie	Moffatt, A. J.		Thomson, Geo. B.
Grand Forks	Hutton, John A.		Acres, Geo. H.
Greenwood	Taylor, G. B.		Gulley, T. M.
Kamloops	Carment, J. J.		Miller, H. McM.
Kaslo	Hodder, Wm. E.		Anderson, Jas.
Kelowna	Dunn, G. H.		Sutherland, D. W.
Ladysmith	Morrison, N. A.		Pannell, E. G.
Merritt	Priest, Harry		Grimmett, M. L.
Nanaimo	Ratray, A. L.	Gough, S.	McKenzie, H.
Nelson	Wasson, W. E.		McQuarrie, M. R.
New Westminster	Duncan, W. A.	Gilchrist, R. S.	Gray, Arthur W.
North Vancouver	Archibald, R. F.	Lane, C. R.	Vance, G. W.
Phoenix	Perkins, W. X.		Almstrom, Albin
Port Alberni	Blandy, R. F.		MacIntyre, A. D.
Port Coquitlam	Smith, John		Keith, A. W.
Port Moody	Lye, J. J.		Roe, Perry D.
Prince George	Carney, H. A.		Perry, H. G.
Prince Rupert	Peters, Fred., K.C.	Johnson, E. D.	McClymont, Thos.
Revelstoke	Gordon, W. A.		McKinnon, H. F.
Rossland	McLeod, J. A.		Plester, Jas.
Salmon Arm	Wilcox, F. E.		Lacey, John E.
Sandon	Turner, W. A. (Receiver)		
Slocan	Graham, Wm. E.		Kirby, Wm.
Trall	Money Penny, W. E. B.		Morin, Francis G.
Vancouver	McQueen, W.	Johnstone, J.	Gale, R. H.
Vernon	Edwards, J. G.		Shatford, S. A.
Victoria	Dowler, W. J.	Smith, E. C.	Todd, A. E.

DISTRICTS

DISTRICT	CLERK AND TREASURER	REEVE	ADDRESS
Burnaby	Moore, Arthur G.	Fraser, Hugh M.	Edmonds
Chilliwack	Webb, Chas. W.	Evans, J. A.	Chilliwack
Coldstream	Henderson, E.	Kidston, John	Vernon
Coquitlam	Newman, Robert	Marmont, L. E.	Maillardville
Delta	McDiarmid, N. A.	Paterson, A. D.	Ladner
Esquimalt	Pullen, G. H.	Coles, Arthur	Esquimalt
Fraser Mills	Stewart, G. G.	Scott, R. H.	Fraser Mills
Kent	Biddell, R. E. W.	McRae, John	Agassiz
Langley	Macpherson, F.	Wark, R. J.	Murrayville
Maple Ridge	Webber, D. C.	Ansell, W. H.	Port Haney
Matsqui	LeFeuvre, John	McCallum, Alex.	Aldergrove
Mission	Barr, J. A.	Catherwood, J. A.	Mission City
North Cowichan	Dickinson, J. W.	Mutter, Jas. Islay	Duncan
North Vancouver	Farmer, John G.	Bridgman, E. H.	North Vancouver
Oak Bay	Ross, O. W.	Wilson, C. E.	Oak Bay
Peachland	Dryden, Wm. M.	Douglas, Wm.	Peachland
Penticton	Bracewell, B. C.	Smith, F. M.	Penticton
Pitt Meadows	Park, Wm. J.	Reid, Wm.	Pitt Meadows
Point Grey	Floyd, H., clerk; Sheppard, W. A., treasurer	Fletcher, T. W.	Kerrisdale
Richmond	Shepherd, S.	Tilton, John	Eburne
Saanich	Cowper, H. S.	Borden, F. N.	Royal Oak
Salmon Arm	Lacey, John E.	Kew, Wm. J.	Salmon Arm
South Vancouver	Riley, Wm. T.	Gillespie, F. J. (Commissioner)	South Vancouver
Spallumcheen	Farr, L. E.	Keary, Wm. H.	Armstrong
Sumas	Yarwood, C. G.	Fooks, Fred	Huntingdon
Summerland	Logie, J. L.	Blair, Isaac	Summerland
Surrey	Lemax, C.	Sullivan, Thos. J.	Cloverdale
West Vancouver	Olason, Jas.	Vinson, V. V.	Hollyburn

Provincial Police

Superintendent	Wm. G. McMynn
Chief Constable and Cashier	D. G. Cox
Clerk and Constable	G. A. Hood
Clerk and Constable	C. A. Booth

BOUNDARY POLICE DISTRICT

Chief Constable	J. A. Fraser
Constables at—	
Greenwood	
Grand Forks	G. Stansfield
Hedley	
Keremeos	Fred G. Brown
Midway	W. H. Dockstader
Phoenix	W. B. Stewart
Princeton	L. P. Howe

FORT GEORGE POLICE DISTRICT

Deputy Inspector, South Fort George	T. W. S. Parsons
Chief Constable, South Fort George	Ernest Gammon
Constables at—	
South Fort George	D. Gibb
Lucerne	C. Tame
McBride	F. F. O'Halloran
Vanderhoof	W. R. Henley

FORT ST. JOHN POLICE DISTRICT

Chief Constable, Fort St. John	H. Taylor
Constable, Pouce Coupe	G. J. Duncan

HAZELTON POLICE DISTRICT

Acting Chief Constable, Hazelton	J. Kelly
Constables at—	
Hazelton	S. Cline
Telkwa	A. Fairbairn

KAMLOOPS POLICE DISTRICT

Deputy Inspector, Kamloops	Frank Edens
Constables at—	
Kamloops, Acting Chief	G. H. Adam
Chase	D. A. McDonald
Ducks	T. G. Mason
Savona	P. W. Jupp
Sicamous	P. Carr

KOOTENAY NORTHEAST POLICE DISTRICT

Chief Constable at Golden	R. J. Sutherland
Constables at—	
Golden	P. T. Kelly
Arrowhead	F. H. Buttwell
Athalmer	R. F. Mills
Field	A. E. Farey
Revelstoke	G. H. Howieson

KOOTENAY SOUTHEAST POLICE DISTRICT

Deputy Inspector	W. Owen
Constables at—	
Fernie	A. McNeill
Bull River	C. H. Martin
Coal Creek	J. Boardman
Cranbrook	C. Kerr
Corbin	G. W. Shipman
Elko	M. Gorman
Fort Steele	J. Walsh
Michel	A. Yates
Moyie	C. O'Connor
Natal	H. Hughes
Waldo	A. Dryden

KOOTENAY WEST POLICE DISTRICT

Acting Chief Constable at Nelson John McDonald
 Constables at—
 Nelson Bruce McLellan
 Creston E. A. Vachon
 Kaslo
 Nakusp A. M. Pearman
 New Denver G. M. Gunn
 Salmo H. McLaren
 Silverton
 Trail J. F. Johnston

LILLOOET POLICE DISTRICT

Chief Constable at Clinton Frank E. Aiken
 Constables at—
 Lillooet Wm. Greenwood
 150-mile House E. B. Irving
 Quesnel H. V. Harris

NANAIMO POLICE DISTRICT

Chief Constable at Nanaimo A. T. Stephenson
 Constables at—
 Nanaimo J. W. Graham, A. D. I. Mustart
 Alberni H. N. Wood
 Courtenay
 Cumberland R. Rushford
 Ladysmith J. Russell
 Quatsino F. Varney

PRINCE RUPERT POLICE DISTRICT

Chief Constable at Prince Rupert A. C. Minty
 Constables at—
 Prince Rupert C. F. Evans Ocean Falls W. H. Hadley
 Atlin J. P. Scarlett Port Essington K. F. Birchall
 Granby Bay J. W. Sheil Stewart P. S. Jack
 Massett F. N. Emmott Rivers Inlet A. K. Cape

VANCOUVER POLICE DISTRICT

Deputy Inspector, Vancouver W. R. Dunwoody
 Chief Constable, Sr. Constable S. North
 Clerk and Constable (Motor) D. McLean
 Clerk and Constable C. B. Hoby
 Constables at—
 Vancouver George Bell, F. Cruikshanks
 Abbotsford J. Renner
 Alert Bay R. L. Matthews
 Britannia W. H. Lines
 Mission City C. G. Barber
 New Westminster Wm. J. Voisey, F. Clarkson
 Pender Harbour W. J. Hall
 Powell River H. A. Wing
 Quathiaski Cove S. Marshall
 Squamish T. M. Forknall

VERNON POLICE DISTRICT

Chief Constable at Vernon G. A. Carter
 Constables at—
 Vernon G. A. Johnson Kelowna E. C. Graham
 Enderby R. W. Patten Penticton R. McDonald

VICTORIA POLICE DISTRICT

Victoria A. W. Stone, E. G. Wolf, M. C. McPhail, Arthur Carter
 Constables at—
 Colquitz J. Munro Ganges J. N. Rogers
 Duncan W. Kier Sidney J. E. Gilbert

YALE POLICE DISTRICT

Acting Chief Constable at Ashcroft R. W. Bowen
 Constables at—
 Ashcroft J. Bourne Lytton T. Somerville
 Hope D. McDonald Merritt P. Badman

Canadian Trade Commissioners

Argentine Republic

B. S. Webb, Acting Canadian Trade Commissioner, Reconquista No. 46, Buenos Aires. Cable address, Canadian.

Australia

D. H. Ross. Address for letters—Box 140, G. P. O., Melbourne. Office—Stock Exchange Building, Melbourne. Cable address, Canadian.

British West Indies

E. H. S. Flood, Bridgetown, Barbados, agent also for the Bermudas and British Guiana. Cable address, Canadian.

China

J. W. Ross, 13 Nanking Road, Shanghai. Cable address, Cancoma.

Cuba

J. C. Manzer, Acting Canadian Trade Commissioner, Lonja del Comercio, Apartado 1290, Havana. Cable address, Cantracom.

France

Phillippe Roy, Commissioner General, 17 and 19 Boulevard des Capucines, Paris. Cable address, Stadacona.

Japan

E. F. Crowe, Acting Canadian Trade Commissioner, P. O. Box 109, Yokohama. Cable address, Canadian.

Holland

Ph. Geleerd, Acting Canadian Trade Commissioner, Zuidblaak 26, Rotterdam. Cable address, Watermill.

Newfoundland

W. B. Nicholson, Bank of Montreal Building, Water Street, St. John's. Cable address, Canadian.

New Zealand

W. A. Beddoe, Union Buildings, Customs Street, Auckland. Cable address, Canadian.

Russia

L. D. Wilgress, Canadian Government Commercial Agent, Bukhgozla Ulitza No. 4, Omsk, Siberia.

Italy

W. Mc L. Clarke, via Carlo Cattanes, Milan. Cable address, Canadian.

South Africa

W. J. Egan, Norwich Union Buildings, Cape Town. Cable address, Cantracom.

United Kingdom

Harrison Watson, 73 Basinghall Street, London, E. C., England. Cable address, Sleighing, London.

J. E. Ray, Central House, Birmingham. Cable address, Canadian.

J. Forsyth Smith, Acting Canadian Trade Commissioner, 87 Union Street, Glasgow, Scotland. Cable address, Cantracom.

F. A. C. Bickerdike, 4 St. Ann's Square, Manchester. Cable address, Cantracom.

J. Forsyth Smith, Century Buildings, 31 North John St., Liverpool. Cable address, Cantracom.

N. D. Johnston, Sun Building, Clara St., Bristol. Cable address, Canadian.

CANADIAN COMMERCIAL AGENTS

Australia

B. Millin, The Royal Exchange Building, Sydney, N. S. W.

British West Indies

Edgar Tripp, Port of Spain, Trinidad. Cable address, Canadian.

E. H. Curry, Nassau, Bahamas.

Norway and Denmark

C. E. Sontum, Grubbege, No. 4, Christiania, Norway. Cable address, Sontums.

MOTORING *in* British Columbia

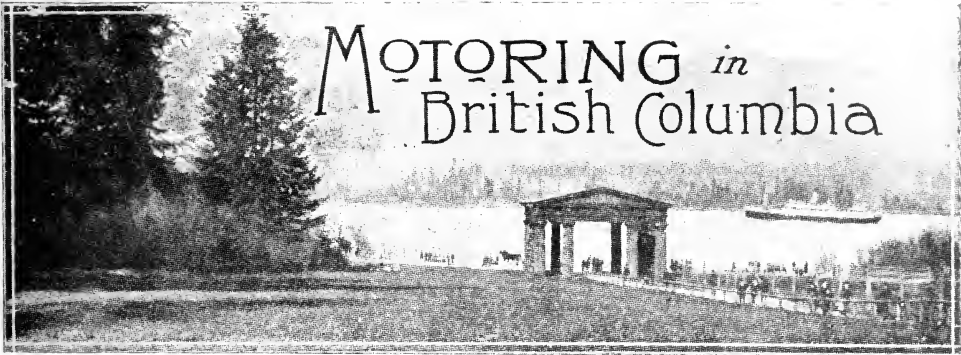

BRITISH COLUMBIA is a land of scenic enchantments, but if it possessed no scenic attractions, no beauty spots to lure the travelling motorist, its splendid highways would still prove of sufficient attraction to draw the enthusiastic tourist to its enchanted gates.

The invitation sounded by the magnificent drives of Vancouver Island, the roadways leading out of Vancouver city to the Fraser Valley, the Okanagan circuit and the international boundary, and the excellent roads of the great interior valleys and the Cariboo Road district, cannot be denied by the car owner who would enjoy his summer touring on firm, comfortable thoroughfares through scenery unsurpassed.

Perhaps no single week's tour in the entire Americas is more popular, more filled with ever-varying scenery, than is the international Georgian Circuit, which serves as a connecting link between the southwest portion of the Canadian province and the northwest corner of the United States.

Eliminating the distance covered by water, the entire route includes 447 miles, marking a complete circle around the waters of Puget Sound and the Gulf of Georgia. A complete description of the wonders of this drive is impossible in limited space. It may be begun at any point and ended at the same spot along the circuit.

From Seattle the circuit proceeds southward around the head of Puget Sound, passing through Tacoma and Olympia, the Washington State Capital, and then bends northward around Hood's Canal, easily the most scenic drive in the Olympic Peninsula, and up along the Strait of Juna de Fuca to Port Angeles. At this point the car is ferried across the strait to Victoria, the metropolis of Vancouver Island and capital of British Columbia, and thence a taste of the island highways is granted as far north as Campbell River and entrance to Strathcona (Provincial) Park, and as far west as Port Alberni.

Connection with Vancouver city, on the mainland, is made at Nanaimo, half-way between Victoria and Campbell River, and the second largest city on the island.

When the Gulf of Georgia has been crossed and Vancouver city enjoyed with its multitude of interesting drives, the car is headed southward through New Westminster to the international boundary, and thence follows the Pacific Highway down the coast line of Washington, through Bellingham and Everett, to the starting point.

Those tourists who touch the circuit first at Vancouver city may begin the drive from that city; those reaching Victoria first may start at that point; the circuit is complete from whatever starting point, and mountains, salt water and splendid highways leading through walled lanes of untouched forest combine in a trip never to be forgotten.

The Georgian Circuit, however, is but one of the drives possible to the British Columbia tourist. Weeks may be spent in Vancouver Island, the motorist finding accommodations wherever desired.

Practically all of the more popular routes lead along the northeastern side of the island, beginning at Victoria and including such drives as the Island Highway to Campbell River and Strathcona Park, 175 miles; Canadian Highway to Cameron Lake and Port Alberni, ending at Great Central Lake, 141 miles; Cowichan Lake, approximately 60 miles, past Esquimalt Harbour and the famous Malahat Mountain.

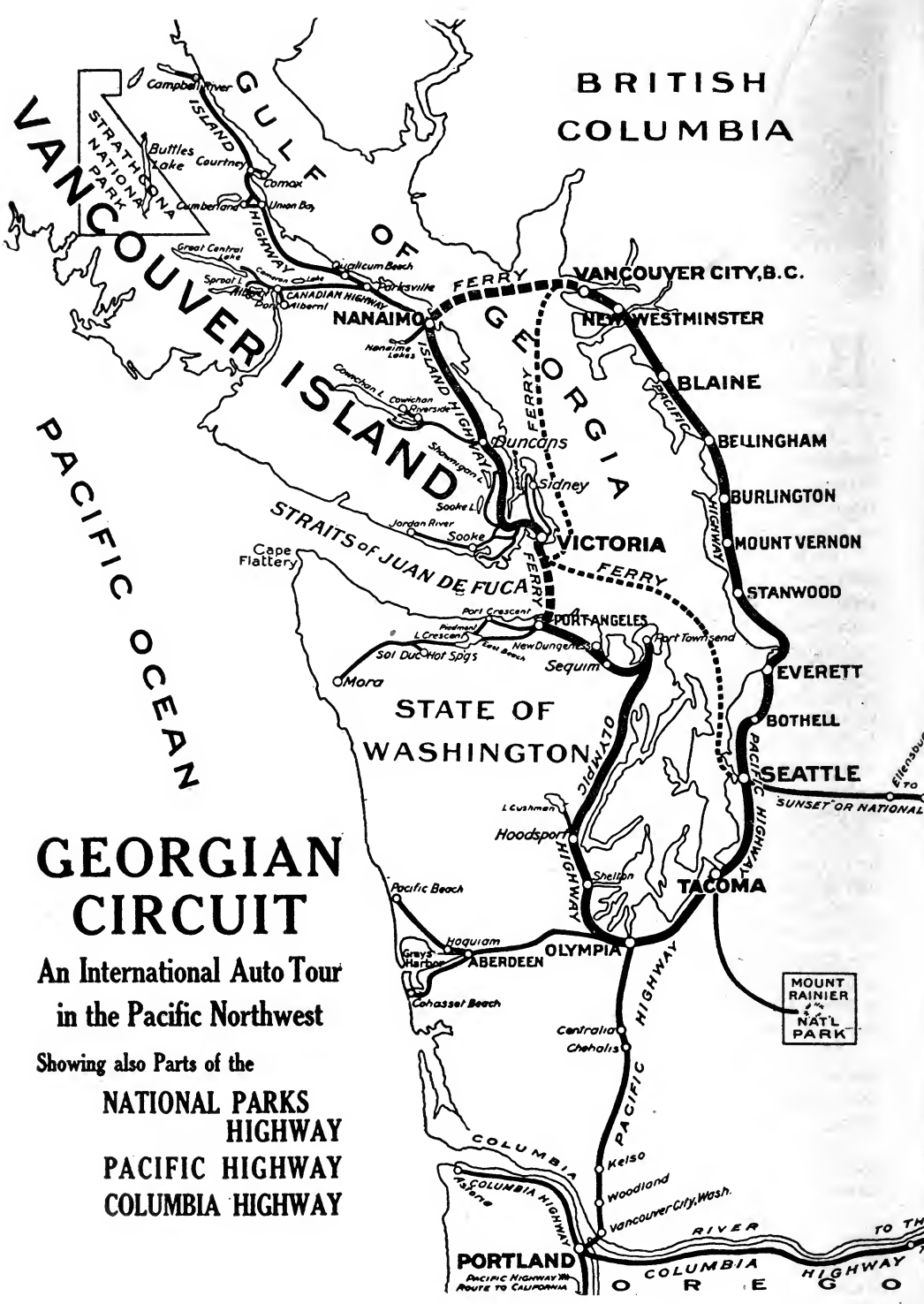

BRITISH
COLUMBIA

VANCOUVER ISLAND
PACIFIC OCEAN

GEORGIAN CIRCUIT

An International Auto Tour
in the Pacific Northwest

Showing also Parts of the
**NATIONAL PARKS
 HIGHWAY**
PACIFIC HIGHWAY
COLUMBIA HIGHWAY

MOUNT
RAINIER
NAT'L
PARK

Much as might be said of Vancouver Island highways, words fail in depicting the beauties of this "bit of England on the shores of the Pacific." As has been said: "Nature painted this gorgeous setting for the scenic wonderland and the residents of Vancouver Island have capitalized it by constructing a system of splendid highways dotted with attractive hotels." On the island are 1,000 miles of touring which cannot be found elsewhere in the world.

No one should leave Vancouver Island without lingering long enough to enjoy to the full the charm of Victoria and vicinity, the capital of British Columbia. The roads are magnificent, places of interest many, both scenic and historic.

The Parliament Buildings and Museum are beautiful architecturally, and interesting historically. A drive along the water's edge through golden gorse-covered Beacon Hill is delightful, and from this park one has a view across the Straits of Juan de Fuca with the snow-clad Olympics in full view 25 miles across the straits. From Beacon Hill the drive continues along innumerable beautiful bays, past the world-famed Oak Bay Golf Course, to Cadboro Bay and the home of the Royal Victoria Yacht Club. Observatory Hill, upon which is the second largest telescope in the world, may be visited.

There is the drive around Saanich Peninsula, passing Mount Douglas Park, Elk Lake and Patricia Bay, with the wonderful vistas which set the drive in a class by itself; also the circular drive to Metchosin and beyond to Sooke Harbour.

A visit to Esquimalt is interesting. This is one of Canada's Pacific naval bases.

It should not be assumed because of the splendours of the island tours that nowhere else does British Columbia attract the motorist. On the mainland extending from Vancouver city are 150 miles of highways leading into the Fraser Valley, government-constructed and cared for, aside from 20 miles of asphalt and macadam in Vancouver city alone, not to mention the other highways leading from the mainland city.

Vancouver city is the present northern terminus of the International Pacific Highway. From here the broad highway leads down past Central Park and Burnaby to New Westminster, thence across the splendid Fraser River bridge to the graveled roads which shoot straight as an arrow through the tree lanes to the boundary. To the eastward leads the drive which seeks out Abbotsford and Chilliwack, and bends northward, crossing the Fraser River to Agassiz and Harrison Hot Springs, the Carlsbad of Canada, at the foot of the Great Harrison Lake.

About Vancouver itself are numberless drives for a few hours, an afternoon or a day. One such notable tour is that leading out to Capilano Canyon, near North Vancouver, achieved in three hours if one is pressed for time, but worthy of much more consideration because of its natural beauties.

The roadway to the canyon is ideal, and leads one directly to the famous suspension bridge, with chateau-like tea house; as well as down to the shore of Capilano River and rapids, with the second canyon but a few steps distant. The rugged scenery, the drop from civilization into the heart of the northwest forest, is accomplished so easily and quickly as to take one's breath away.

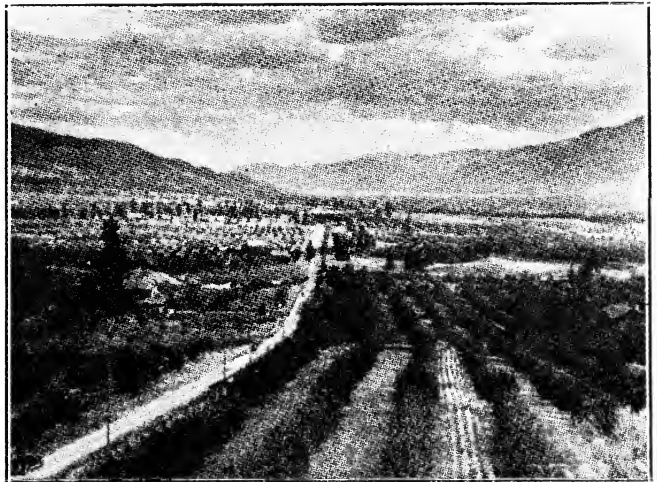

Entering Penticton on the Canadian Highway

CANADIAN HIGHWAY THROUGH THE KOOTENAYS

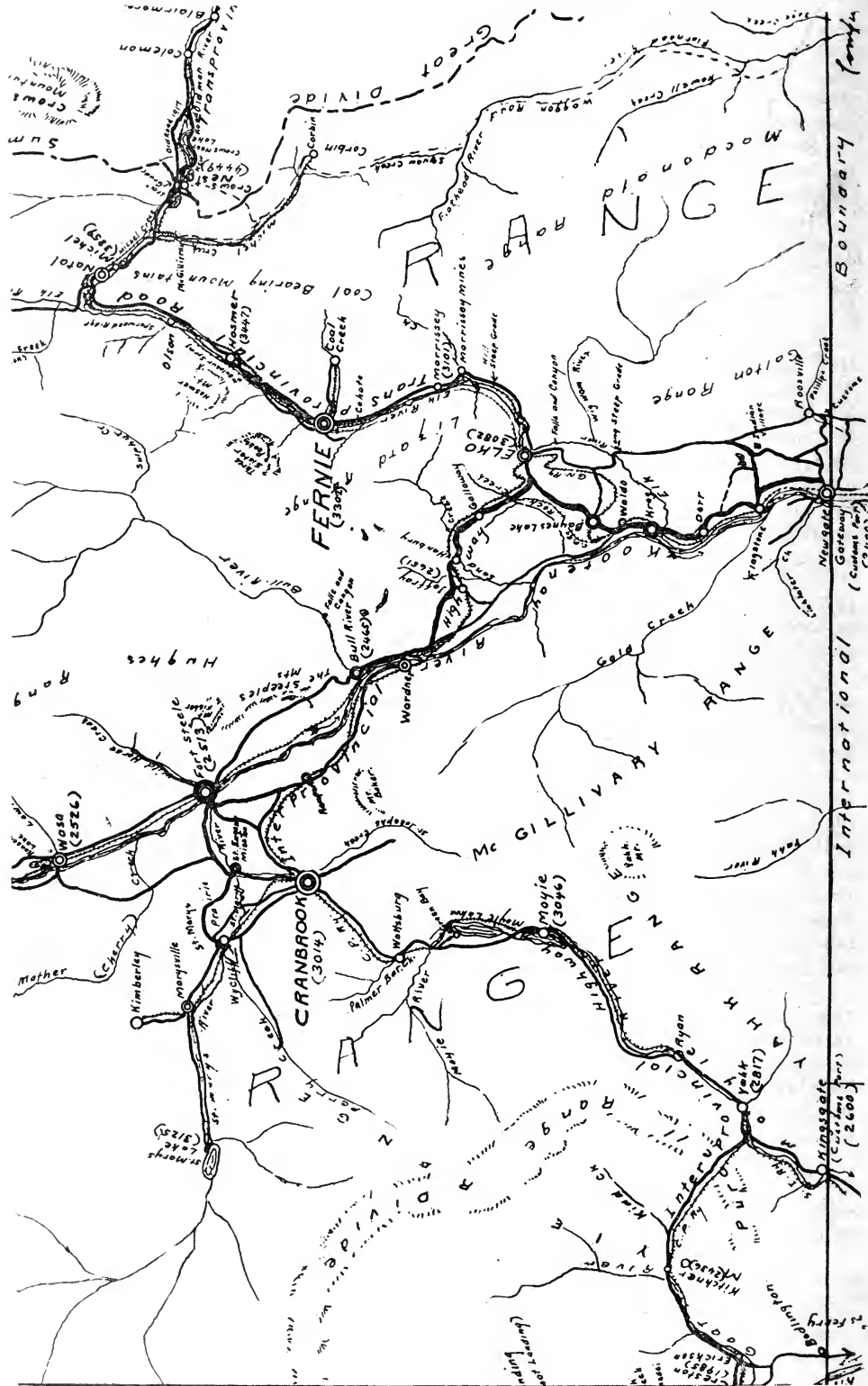

Out of Vancouver city the Marine Drive, following the shore line of English Bay along the Gulf of Georgia to the suburb of Point Grey, is another tour just long enough to satisfy the tourist who enjoys vistas of water scenery in the West.

In fact, the side tours out of Vancouver city would fill a small book. There is Stanley Forest Park, with a nine-mile auto road that is perfection itself completely encircling the area, with stops at the lighthouse, First Narrows, Indian huts and Siwash Rock, and all the other interesting features.

From north to south and from east to west through the great interior valleys of British Columbia (a territory larger than France) are many splendid scenic roadways.

Notwithstanding the fact that British Columbia, in proportion to population, undoubtedly holds the record for mileage of road construction and for expenditure upon roads, of any state or province in North America, yet, strange to relate, it is not possible for the motorists of the British Columbia coast cities to pass through the Cascade Mountains and to gain access to the roads of the interior of the province except by proceeding south into Washington, and thence east, through Snoqualmie Pass, over the National Parks Highway, turning north at Wenatchee, Wash., or at Spokane, according to the particular part of the interior of British Columbia it is desired to reach.

Years ago, when British Columbia was a separate British colony, an excellent stage road existed along the awe-inspiring gorges and canyons of the Fraser, through the Cascades, into the interior. Then came a desire for railway connection to the eastern colony of Canada, and finally British Columbia entered the Canadian federation and secured the desired railway. Unfortunately, in constructing the railway, in order to make room for the railway tracks, long stretches of the stage road through the most difficult mountain sections were destroyed, and it is only during the past few years, with the coming of motor vehicles, that a serious demand has arisen for the reconstruction of a highway across the Cascade Mountains.



Saanich Inlet, from the Island Highway

A tourist to the International Pacific Northwest should on no account fail to explore the highways of the British Columbia interior. These are roadways of a surprisingly high average quality, and better maintained than is the usual custom in similar country elsewhere.

Proceeding north from Wenatchee, Wash., by the Okanagan route, British Columbia is entered at Osoyoos Lake, and shortly afterwards is crossed the east and west cross-Canada road, the Canadian Highway, which is gradually being linked up from Glace Bay, Nova Scotia, on the Atlantic, to Cape Scott, Vancouver Island, upon the Pacific.

As in Washington, the general term for the district in which the motor tourist now finds himself is the "Okanagan," merging, in the north, into the Kamloops and Lillooet Divisions, and further to the north again is Cariboo. East and west of Osoyoos Lake, and particularly northerly, extends a network of thousands of miles of roads, with innumerable scenic attractions and many resorts, abounding in trout lakes, rivers and streams.

The motor tourist will be surprised at the many thriving little cities and towns throughout all this territory, and also at the numerous splendid orchards, farms and agricultural prosperity.

From Osoyoos Lake it is possible for the motorist to proceed north for over 400 miles, most of which distance is over the Cariboo Road, the famous road of the "days of gold" of fifty years ago, from Ashcroft to 150-mile House, Quesnel, Barkerville, Prince George and Fort Fraser, and from Lytton to on past Clinton.

THE OKANAGAN AUTOMOBILE CIRCUIT

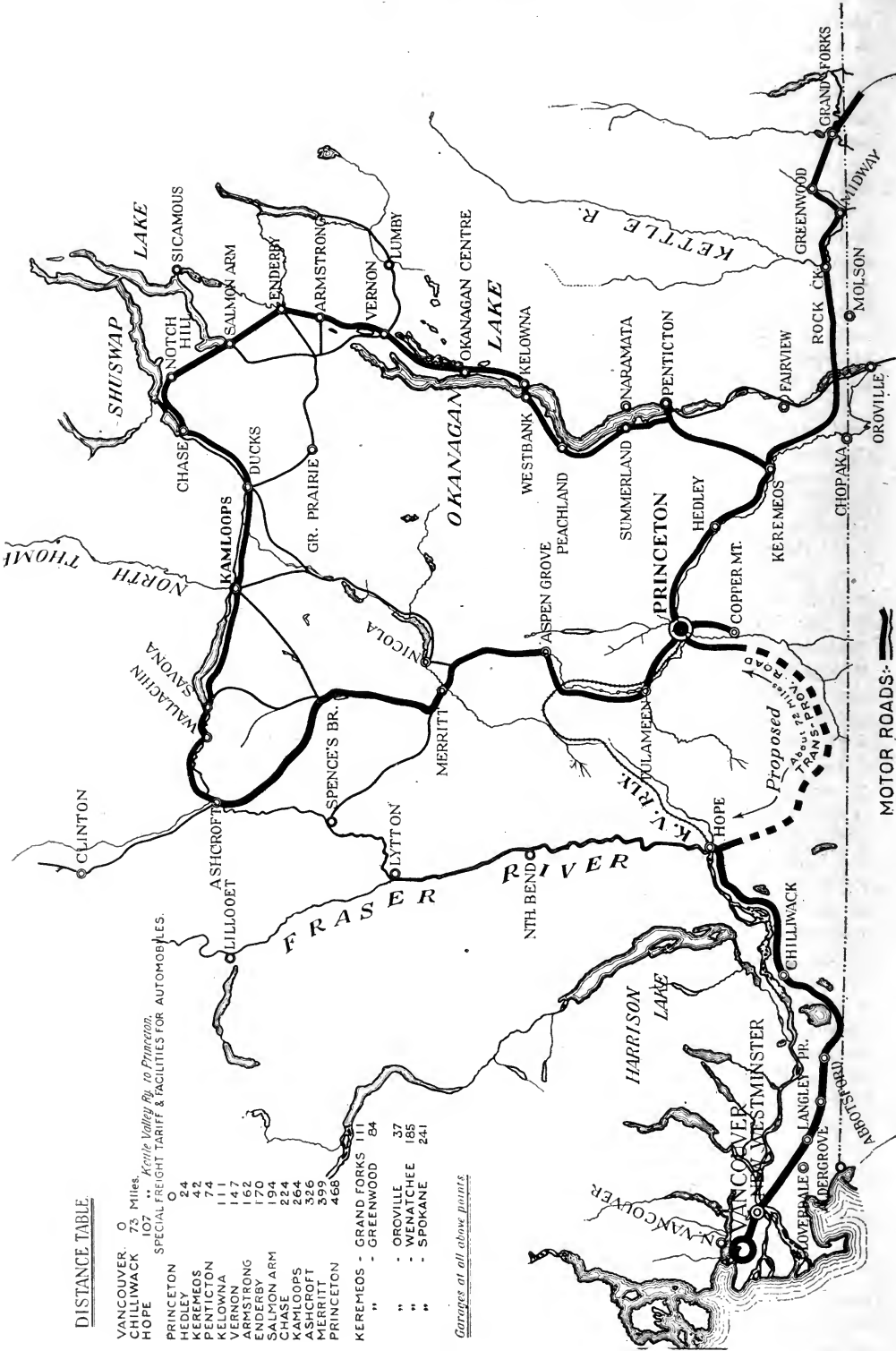

DISTANCE TABLE

VANCOUVER	0
CHILLIWACK	73 Miles
HOPE	173 Miles
Special Freight Tariff & Facilities for Automobiles.	
PRINCETON	0
HEDLEY	24
KEREMEOS	42
PENTICTON	74
KELOWNA	111
VERNON	147
ARMSTRONG	176
SALMON ARM	194
CHASE	224
KAMLOOPS	264
ASHCROFT	326
MERRITT	399
PRINCETON	468
KEREMEOS - GRAND FORKS	111
" - GREENWOOD	84
" - OROVILLE	37
" - WENATCHEE	185
" - SPOKANE	241

Garages at all above points

MOTOR ROADS

This route will eventually form a portion of the International Pacific Highway on its way to Dawson. It is now possible for the motor tourist to drive as far north of Seattle as California is south, while pathfinding cars have blazed the way many miles further, though under conditions entirely too strenuous to appeal to the average pleasure tourist.

Cascade, at the outlet of Christina Lake, is the eastern limit of the foregoing portion of the British Columbia road system. A short detour into Washington is necessary in order to reach Rossland, Trail, Nelson and the Kootenay Lake district. The road system of this area is entirely separate from the remainder of the province, but from the roads of this territory are to be enjoyed some of the finest river, lake and mountain scenery to be found in the whole of British Columbia.

Kootenay Lake is a magnificent body of water, and the citizens of Nelson, situated on the West Arm of the lake, are famed for their love of aquatics and all water sports. Probably there are few places of the same size where there are so many motor boats and other pleasure craft.

From Nelson, proceeding east, the tourist may take his choice of another detour "across the line," or he may ferry down the lake to Kootenay Landing.

A few miles southerly from Kootenay and easterly along the Canadian Highway route, the roadway enters the East Kootenay district, which is the most easterly division of British Columbia. Creston, Cranbrook, Fernie and other points are passed on the Canadian Highway, crossing the Rocky Mountains and entering the Province of Alberta through the Crow's Nest Pass. British Columbia is a land of superlatives for the motorist, and every section has a distinct and different charm. East Kootenay is no exception to this, for from "49" up through the middle of the district, all the way along the banks of the Upper Columbia River to Golden, stretches a highway from which vista after vista of magnificent snow-capped peaks are discerned. Space does not permit much attempt at scenic description, but the



Canyon at Groman Creek, near Nelson

reader's imagination may gain some conception of the scenic delights of this region by realizing that this valley is located practically upon the backbone of the continent, and that the great mountains to the west are the Selkirk Range, and those, even nearer, to the east are the Rocky Mountains.

One of the most beautiful of the many wondrous features of East Kootenay is the Windermere Valley. This is the point from which a roadway is being constructed through Sinclair Pass, over the "Great Divide," to Canada's National Park at Banff.

With such tours available in British Columbia the motor tourist should plan to make his summer outing as extended as possible, for no matter how long the time limit allowed may be, it will be found far too short to enjoy all that British Columbia offers the motorist.

Consular Agencies in Vancouver

American Consul General

GEORGE N. WEST
 IRVING M. LINNELL, Consul
 EARL G. JOHNSON, Vice-Consul
 744 Hastings Street West

Belgian Consul

J. M. WHITEHEAD, 779 Thurlow Street

Brazilian Consul

S. J. EMANUELS, 411 Pender Street West

Chilean Consul General for Canada

HON. M. P. MORRIS, 850 Hastings St. West

Consul for the Chinese Republic

LINGOH WAY, 402 Pender Street West
 For British Columbia, Alberta, Saskatchewan,
 residing at Vancouver

Danish Vice-Consul

W. A. WARD, 207 Hastings Street West

Ecuador Consul General

HON. J. MACQUILLAN, 1028 Barclay Street

France—Acting Consular Agent

E. CHEVALIER, 470 Granville Street

Honduras Consul

R. R. MAITLAND, 470 Granville Street

Italian Consular Agent

NICOLA MASI, 208 Union Street

Japanese Consul

S. UKITA, 525 Seymour Street

Mexican Consul General

SEÑOR E. S. BRAVO, 850 Hastings St. West

Netherlands Consul

M. A. VAN ROGGEN, 318 Cambie Street

Norwegian Consul

C. B. STALSCHMIDT, 509 Richards Street

Peruvian Consul

HAROLD G. WHITE, 402 Pender Street West

Russian Consul

CONSTANTINE RAGOSINE, 719 Jervis Street

Swedish Vice-Consul

R. V. WINCH, 739 Hastings Street West

Swiss Consul

S. GINTZBURGER, 122 Hastings Street West
 For the Province of British Columbia and
 Alberta

Dominion Department of Indian Affairs in British Columbia

INSPECTORS

Chief Inspector—W. E. Ditchburn

W. E. Ditchburn.....Southwestern British Columbia.....Victoria
 A. M. Tyson.....Northwestern British Columbia.....Vancouver
 A. McGraw.....Southeastern British Columbia.....Nelson

AGENTS

R. L. T. Galbraith.....Kootenay.....Fort Steele
 W. M. Halliday.....Kwawkewith.....Alert Bay
 W. R. Robertson.....Cowichan.....Duncan
 R. E. Loring.....Babine.....Hazleton
 J. F. Smith.....Kamloops.....Kamloops
 C. C. Perry.....Naas.....Prince Rupert
 C. A. Cox.....West Coast.....Alberni
 P. Byrne.....New Westminster.....New Westminster
 W. S. Simpson.....Stikine.....Telegraph Creek
 H. Graham.....Lytton.....Lytton
 Thos. Deasy.....Queen Charlotte Islands.....Massett
 Isaac Ogden.....Williams Lake.....Lac la Hache
 J. R. Brown.....Okanagan.....Vernon
 Iver Fougner.....Bella Coola.....Bella Coola
 W. J. McAllan.....Stuart Lake.....Fraser Lake

WRIGLEY'S BRITISH COLUMBIA DIRECTORY

1918

Copyright, Canada, 1918, by Wrigley Directories, Limited

A gazetteer of cities, towns, villages, stations, post offices, settlements, islands, rivers, lakes, capes, bays and mountains of the Province, described in alphabetical order, followed by a directory of firms, professional men, leading citizens, farmers, fruit-growers, stock-raisers, miners, and fishermen.

The publishers will appreciate notice on part of subscribers of additions or corrections for the 1919 edition.

Aaltenhash Inlet, on the northwest coast, 10 miles north of Swanson Bay and 35 miles south of Hartley Bay.

Aaron Point, on the north side of Victoria Arm, near The Gorge, Victoria.

ABBOTSFORD

an important town in the Fraser Valley, on the B. C. Electric Ry., C.P.R. and G.N.R., and on the Yale Road, 33 miles southeast of New Westminster, 49 miles from Vancouver, and 7 miles south of Mission. Located in Chilliwack Provincial Electoral District, and includes the twin prairies of Sumas and Matsqui, embracing 40,000 acres of the most fertile land in British Columbia, while the encircling hills form a wonderful fruit district. Population 250.

Abbotsford Garage

ABBOTSFORD HOTEL

C. A. Haddrell, Proprietor.

Abbotsford Nursing Home Mrs S T Maguire matron

Abbotsford Post J A Bates publisher

ABBOTSFORD TIMBER & TRADING CO. LTD.

J. O. Tretheway, president; R. A. Tretheway, manager; W. J. Jones, mill superintendent; Manufacturers of Rough and Dressed Lumber and Shingles.

Anderson A mixed farming
Atkinson J L mixed farming
Austin E E bee-keeper
Authier L R mixed farming
Bannerman J J dairyman
Barter H dairyman
Barter P mixed farming
Beebe Chas r r No 2 farming
Beebe C G dairyman
Blatchford T L mixed farming
Board of Trade Hope Alanson president
Boley A dairyman and bee-keeper
Bourke W dairyman
Bousefield W poultry and bees
Bowman M M dairyman
Boyd J F bee-keeper
Butler R mixed farming
Cameron J H mixed farming
Campbell A mixed farming

Coates Mrs Killgarde bee-keeper
Coburn H S blacksmith
Coogan Thos C tailor
Coombs Mrs D farming
Copping J G butcher
Day F J mixed farming
Delair L P dairyman
Duncan J mixed farming
Duncan R C mixed farming
Elwin J mixed farming
Everett C mixed farming
Firlotte J P livery
Fook F dairyman
Fraser Mrs H J bee-keeper
Gambell J F farmer
Groat W W farming
Harris H R mixed farming
Hickmott H mixed farming
Higginson J W mixed farming
Higginson Rob bee-keeper
Higginson W r r No 1 bee-keeper

HILL, H. B.

Dry Goods, Groceries, Hardware, Clothing, Boots and Shoes, Furniture and House Furnishings.

Hill N T mgr Royal Bank secy Board of Trade

Hill-Tout H G mixed farming
Hill-Tout Wm bee-keeper
Hill-Tout W S mixed farming
Hulton-Harop A mixed farming
Jackson M mixed farming
Jackson T mixed farming
Johnson Albin barber and pool room
Kennedy John bee-keeper
King A M butcher
Knoll H P hardware
Knox A mixed farming
Kravoski Stanley blacksmith
Lamson L C mixed farming
Lee Albert baker and grocer
Logan H H mixed farming
Lovedar D mixed farming
McCallum A real estate and mixed farming
McCrimmon F cattle
McCrimmon R mixed farming
McCrimmon D J mixed farming
McDermott M
McGarva A dairyman
McGillivray M D mixed farming
McGowan J A acct Abbotsford T & T Co
McKenzie D mixed farming
McMenemy J K blacksmith

572 Granville Street

Vancouver

Loose-Leaf Forms and Blank Books in all Sizes and Ratings

Western Speciality Ltd. Office Supplies



**NORTH
AMERICAN
LIFE
ASSURANCE
CO.**

**Head Office:
Toronto, Ontario**

**E. W. Keenleyside
Provincial
Manager**

**470
Granville
Street
Vancouver
B. C.**

**Phone
Seymour 225**



ABBOTSFORD—(Continued)

McPhail E B dairyman
McPhee J J immigration officer
MacLennahan W J millwright
Mahood T mixed farming
Manette L W bee-keeper
Miller C mixed farming and fruit
Milsted J M poultry
Munroe A poultry
Munroe L mixed farming
Nelles M farming
Nelson B mixed farming
Nelson M mixed farming
Parker G dairyman
Peele P R Collector of Customs
Renner J provincial constable
Roger W carpenter

**ROYAL BANK OF CANADA, THE
N. T. Hill, Manager.**

Rucker J N mixed farming and bee-keeper
Schmitz R E mixed farming
Serl I A mixed farming
Serl R R mixed farming
Sittle C mixed farming
Slade A P & Co feed and produce
Smith B B general store
Sparrow J J flour and feed
Starr Bros mixed farming
Swift T A physician
Taylor T E dairyman
Tretheway R A mgr Abbotsford T & T Co
Trustler J mixed farming
Verch Mrs bee-keeper
Wallace, Chas bees
Ware Wm J mixed farming and bees
Weinstein J D poultry

**WEIR, ERIC T.
Druggist and Stationer.**

White F E bee-keeper
Wiend Bowman r r No 2 bee-keeper

Abbott Mountain, 7,710 feet, situated to the south of Glacier.

Aberdeen was a fishing station and cannery town at the mouth of the Skeena River, on the north bank, opposite Port Essington, and 3 miles from Prince Rupert, but destroyed by fire several years ago. There is nothing left to show that a village existed there.

Aberdeen Lake, 4 miles long, 18 miles southeast of Vernon.

Abrahamson Creek, 8 miles long, runs into Trout Lake, West Kootenay.

Acteon Sound, at the west end of Drury Inlet.

Active Pass, between Mayne and Galiano Islands, Straits of Georgia. Active Pass Lighthouse is on Georgia Point, Mayne Island.

ADAMANT

a flag-station on the C.P.R. Kaslo-Nakusp branch, 12 miles from Kaslo, in the Kaslo Provincial Electoral District. No station agent, or local residents other than the Utica Mines Limited. Address mail Adamant, via Kaslo post office. Utica Mines, Limited.

a village and post office in Yale Provincial Electoral District, on the C.P.R. main line, 70 miles east of Vancouver. C. P. Telegraph, Dominion Express. Auto stages connect with Harrison Hot Springs, 5 miles north, and Chilliwack. A Dominion Government Experimental Farm of 300 acres is located here. Dairying and mixed farming. Population, 550. Anglican, Methodist, Presbyterian and R. C. churches.

Agassiz Lewis A mixed farming J P and member of Local Military Tribunal No 49

Adams Creek, 11 miles long, runs into Johnstone Strait, 16 miles west of Port Kusan.

ADAMS LAKE

a post office and settlement on Adams Lake, 15 miles north of Shuswap and 12 from Chase, on C. P. R., in Kamloops Provincial Electoral District. Adams Lake is 37 miles long.

Adams River, 45 miles long, flows from Tuntum Lake south through Adams Lake and enters Shuswap Lake 10 miles north-east of Shuswap.

Addenbroke Point, on the north side of the entrance to Rivers Inlet.

Adeane Point, at the southeast corner of Knight Inlet.

ADELA

formerly called Adelaide, and a post office previously located at 3102 Westminster Road, but now closed, 4 miles south of Vancouver, in South Vancouver Provincial Electoral District. See directory listings under Vancouver.

ADELPHI

a ranching settlement and post office in Kamloops district, about 20 miles south-east of Ducks and 1 mile from Grand Prairie.

Browne A G mixed farming
Clemitson T J mixed farming
Davidson L H mixed farming
Gaven F R cattle-raising
Hoole Edward W general merchant
Percival F J mixed farming
Wolf H mixed farming
Woods R E dairy farming

Admiral Island, now called Salt Spring Island.

ADMIRALS ROAD

on the E. & N. Railway, 3 miles from Victoria. See directory listings under Victoria.

ADRA

a station on K. V. Railway, 22 miles east of Penticton, the nearest post office. No agent. Charges must be prepaid.

Afton Mountain, situated south of Glacier.

AGAMEMNON BAY

a logging camp on Agamemnon Channel, between northwest coast of Sechelt Peninsula and Nelson Island, reached by Union S. S. Co.'s boats from Vancouver, on the Jervis Inlet route. Address mail Agamemnon Bay, via Westmere post office. Murray George caretaker Howard's camp Spence H Ruby Lake

Agamemnon Channel, between the northwest coast of Sechelt Peninsula and Nelson Island.

Agassiz

Agassiz Miss bee-keeping
Anthony Frank E mixed farming
Appel John mixed farming
Archibald Miss C P stenographer Experimental Farm
Ashton Richard Laurence mixed farming and J P
Baker F T mixed farming and poultry
Baker Harry M mixed farming
Baker Nelson T insurance agent

BELLA VISTA HOTEL

Twenty-two rooms — \$2.50. Mrs. Rebecca Robert, Proprietor.

Biddell S M mixed farming and clerk of municipality
 Boynton Robert G mixed farming
 British Columbia Hop Co Ltd evaporating plant
 Bruce E A Dominion veterinary surgeon
 Caignon Frank mixed farming
 Calvert Harry L postmaster
 Cameron R M mixed farming
 Campbell John Alex farming
 Chambers J W mixed farming
 Chaplin Suther P mixed farming secretary
 Cattle Breeders
 Clarke Russel D, C P R agent
 Cuthbert Robert G mixed farming
 Dahl A mixed farming
 Davidson Alex mixed farming
 Dominion Experimental Farm cattle swine horse and sheep breeders and bees
 Else Isaac mixed farming
 Fong Chong On Kee grocer
 Fooks Harry notary public and farming
 Fozzard John teams Experimental Farm
 German Harold W mixed farming
 Gillam Rev J D Presbyterian minister
 Gillis J D boarding-house
 Grant James F painter and decorator
 Gray Thomas L mixed farming
 Green Arthur W mixed farming and teaming
 Greycl Albert M superintendent hop yard
 Greycl Albert bee-keeping
 Guild C M farming and teaming
 Hardy J W mixed farming
 Hardy Thomas mixed farming
 Heath William cabinet maker and carpenter
 Heigenberger Harvey mixed farming
 Henley W mixed farming
 Hicks W H supt Dominion Experimental Farm
 Hocking J B mixed farming
 Hogg Ernest mixed farming
 Horswell Albert blacksmith and farm implements
 Hubbard Oliver carpenter

INKMAN, CHAS.
General Merchant and Hotel.
 Inkman Frank E freight agent C P R
 Jemmett Capt W S, B C land surveyor
 Joyn Samuel mixed farming
 Keene Miss L R A butter-maker Experimental Farm
 Limbert E bee-keeping
 Limbert Jean mixed farming
 Limbert M mixed farming
 Logan Capt J J mixed farming cattle and swine
 Lovell Charles section foreman C P R
 Lykat F mixed farming and bees
 McCaffrey Peter S physician
 McCallum A bank manager
 McCallum Malcolm mixed farming
 McCaulley Duncan mixed farming
 McDonald C mixed farming
 McDonald Mrs Fanny A mixed farming
 McDonald Lachlan Experimental Farm
 McKay Alexander foreman Experimental Farm
 McKittrick William farming
 McLean John mixed farming
 McPherson Alex M mixed farming
 McPherson Stewart mixed farming
 McRae Duncan F mixed farming cattle-raising and bees
 McRae John A mixed farming and bees
 MacCallum Hugh bee-keeping
 MacDonald A A farming and dairying
 Mackie William mixed farming cattle and horse-raising
 Macpherson Mrs A bee-keeping
 Marshall Charles mixed farming
 Marshall Henry M mixed farming
 Martin Emile mixed farming and bees
 Mitchell J mixed farming
 Moore Capt William S, J P and farming
 Nicholls George, J P, member Local Military Tribunal No 49
 Nurse George farming

Pauling Robert mixed farming
 Peterkin H D dairy farming
 Pollock Mrs J G boarding-house Experimental Farm
 Richards J E mixed farming
 Roach R G telephone manager
 Robert Mrs Rebecca proprietor Bella Vista Hotel
 Russell Edward mixed farming
 Shaw G H mixed farming
 Sinclair Finley mixed farming cattle-raising and bees
 Smith A W mixed farming
 Smith Charles farming
 Smith Frank Albert baker
 Smith P Neville mixed farming
 Sutherland Frank farming
 Sutherland H D mixed farming
 Sweetman Mrs Maud farming
 Teasdale John H swine dept Experimental Farm
 Towner Charles farming
 Trenholme A A mixed farming
 Trenholme F G mixed farming
 Trick George H mixed farming
 Trites F N mixed farming
 Tuytens J dairy farming
 Tuytens M mixed farming
 Vance Benj mixed farming
 Vanslyke J L mixed farming
 Walker William mixed farming
 Wandel A mixed farming
 Webb Rev George Anglican clergyman

WEBSTER, A. C.
Groceries, Hardware, Dry Goods, Clothing, Men's Furnishings, Ladies' Ready-to-wear, etc.
 West F mixed farming
 Whelpton F mixed farming
 Whelpton Mrs F M butcher
 Whelpton Margaret J mixed farming
 Whelpton Walter mixed farming
 Williams W bee-keeping
 Williamson R dairy farming
 Williamson William K mixed farming
 Wilson John mixed farming
 Wilson P dairy farming
 Wilson R J dairy farming
 Young Charles W laboratory assistant
 Dominion Experimental Farm

Agate Bay, on west side of Adams Lake.
 Agate Creek, 5 miles long, runs into Nicola River 15 miles southeast of Spence's Bridge.
 Agnes Island, in Kennedy Lake, Vancouver Island.

AGERTON

a post office and ranching settlement in the Cariboo Provincial Electoral District, 1 1/4 miles from Pemberton, on the P.G.E. Ry. Lillooet is the business centre.
 Baker N J cattle-raising
 Barbour C dairy farming
 Bubb E W mixed farming
 Fraser A farming
 Grady J farming
 Groat G farming
 Harding William mixed farming
 Keltz W C farming
 Pemberton Trading Co general store
 Peterson P H farming
 Tuck W N farming
 Wellington Chas general merchant

AHOUSAT

a post office and settlement on Flores Island, West Coast of Vancouver Island, midway between Barclay Sound, and Nootka Sound, reached by C. P. R. West Coast steamers from Victoria, and 90 miles northwest of Port Alberni, on the E. & N. Ry. Dominion Government Telegraph station and Presbyterian mission for the Indians here. Population 20 whites and 186 Indians. The district offers

S P E C I A L S

**Business
College
Limited**

**Business
Shorthand
Typewriting
Clerical
Secretarial
Combined
Beginners
and Higher
Accountancy
Courses**

**MAIN & 10th
VANCOUVER**

DON WATSON, Proprietor

Phone 79; Private M62

ALBERNI GARAGE

AT THE END OF THE PACIFIC HIGHWAY

Gasoline Oils Repairs

FULL LINE OF ACCESSORIES

HIRE YOUR CAR FROM US FOR CENTRAL AND SPROAT
LAKES—THE FISHERMAN'S PARADISE

ALBERNI

VANCOUVER ISLAND, B. C.

P. O. Box 1

Phone 41

THOMSON'S General Store

DRY GOODS

BOOTS AND SHOES

GROCERIES AND HARDWARE

ALBERNI

VANCOUVER ISLAND, B. C.

opportunities for logging, mining and fishing.
 Anderson Mrs Emma farming
 Fitzpatrick Edward farmer and miner
 Nelson Albert E fisherman
 Vander Veen Hugh W missionary and PM
 Wright Fred N telegraph lineman

AINSWORTH

a post office and mining town in the Kaslo Provincial Electoral District, on west side Kootenay Lake, midway between Balfour and Kaslo, 12 miles south of Kaslo and 28 miles northeast of Nelson; reached by C. P. R. lake steamers. Dominion Express, C. P. Telegraph. Population 250. The district offers opportunities in mining, and the natural hot water springs attract many tourists and rheumatic patients. Breeze Arthur hotel proprietor.
 Cannon John supt mine No 1
 Cliffe Wm supt Cedar Creek mine
 Erickson A G lessor Little Phill mine
 Giegerich Henry merchant
 Hawes F lessor Maestro mine
 Hawes T lessor Maestro mine
 Henry John merchant
 King S A, P M and hotel proprietor
 McCune A W supt Krao mine
 McDougall James supt Spokane mine
 McLeod Murdock general store
 McPherson Geo lessor Maestro mine
 Nelson Otto lessor Little Phill mine
 Noble J H supt Florence Mill mine
 Olson C F hotel proprietor
 Oughtred Lawrence supt Highland mine
 Peterson Emil lessor Little Phill mine
 Simpkins Chas supt Florence mine

Ainsworth Division, a mining division taking in the north section of Kootenay Lake, Howser Lake and Duncan River. Recorder's office at Kaslo and sub-offices at Howser, Trout Lake, Crawford Bay and Poplar.

Air Pit, on the south of Turnour Island.

AIREY'S LANDING

on West Arm of Kootenay Lake, near Kokanee, 7 miles east of Nelson, Trail Provincial Electoral District. Now known as Cedar Point. See directory listings under Cedar Point.

AIYANCH

a post office and Indian village in Atlin Provincial Electoral District, on the Naas River, reached by canoe or gasoline boat from Mill Bay, at mouth of Naas River, distant 66 miles; and distant 150 miles from Prince Rupert. The valley is pre-eminently suited for mixed farming and fruit-growing. Government pre-emption reserve extends for a distance of 25 miles.

and running 2 miles east and west on either side of the river. Dominion Government Telegraph office here. Population, 68 white and 260 Indians.
 Bekker Mrs & Son farmer
 Capper Miss P field matron Indian Dept
 Daigle Jean Baptist trapper and settler
 Johnson lineman
 Lanter I H telegraph operator
 McCullagh Rev J B missionary and founder of the settlement
 Smith farmer
 Spencer farmer
 Stewart William market gardener
 Sturges Miss school teacher Indian Dept
 "The Trail Cruiser" Rev J B McCullagh pub
 Vetter J farmer

Akamina Branch, 8 miles long, tributary of Kish-e-neh-na Creek, southeast Kootenay.

Akolkolex Creek, a tributary on left bank of Columbia River, 10 miles north of Arrowhead.

Aktaklin Lake, 5 miles long, 105 miles east of Bella Coola.

ALAMO CONCENTRATOR

A siding at the Alamo Concentrator, near Sandon, on the Kaslo-Nakusp branch of the C. P. R., in Slocan Provincial Electoral District. Three Forks is nearest C. P. R. station, distant 1 mile, and New Denver nearest C. P. R. telegraph office and the business centre, distant 3½ miles. Population, 50. Local resources—mining. Address mail, Alamo Concentrator, via Sandon post office.
 Butchart H L
 McLanders C R

ALBAS

a post office and settlement in the North Okanagan Provincial Electoral District, on Shuswap Lake, reached by steamboat from Sicamous, distant 28 miles, on C. P. R., the nearest railway and telegraph point. Local residents consist of pre-emptors, trappers and prospectors. Good hunting and magnificent climate.
 Belson John pre-emptor
 Berg Andrew pre-emptor
 Dollman Edward trapper and pre-emptor
 Fosmo John miner and pre-emptor
 Gill Joseph trapper and pre-emptor
 Godbout Alphonso L farming
 Jackson Egerton pre-emptor
 Martin Peter pre-emptor
 Mountain Mills Lumber Co
 Olsen John pre-emptor
 Pederson Mathias pre-emptor
 Pinniger John W pre-emptor
 Sjoquist Chas Oscar postmaster J P. and deputy mining recorder
 Thomas Dell guide



Commercial Photographers
 INTERIORS, EXTERIORS
 CATALOGUE WORK
 VANCOUVER, B. C.
 CONSTRUCTION IN PROGRESS
 INDUSTRIAL DISPLAYS

Alberni, Vancouver Island

When the visitor arrives in the Alberni Valley he realizes what the feelings of the poet, Tom Moore, were when he viewed the Vale of Avoca, in County Wicklow, where the waters of the Avon and Avoca meet, and the poet exclaims: "There is not in the wide world a valley so sweet."

Here is a valley where the heart of man can find supreme satisfaction, if he is not wedded to the gridiron-patterned city of cement and brick, with its accompanying discordance of street sounds, its senseless rush and hurry, its poor-rich people with their half-scared, care-marked faces.

Alberni, then, must be considered first as a district, and now for a summary of this truly wonderful area:

The Alberni Valley is about 25 miles long and an average of about 4 miles wide. This is practically all capable of being turned to agricultural account. Today, the bulk of it is covered with one of the grandest stands of timber that North America can show. Here is where the giant firs and cedars form a reserve of wealth that ensures activity for thousands of people for many years to come.

Down this wonderland flows the Somass

CUTS

ANGEL ENGRAVING CO.

518
HASTINGS
ST. W.
VANCOUVER

River, which, before reaching the sea at the end of the valley, is strengthened in volume by the waters of the Stamp and Ash Rivers, and flows on through some of the most enchanting beauty spots that form the ideal homesites of this district.

The climate is mild; all kinds of fruit, such as apples, pears, cherries, plums, strawberries, peaches, raspberries, and all that a mild, temperate area can produce.

There are mountains which are a perpetual charm to the eye; lakes 20 miles long and alive with fish, as are also the rivers and the sea, which touches the south end of the valley and gives a fine harbour for shipping of any dimensions that may call here.

So we have mountains, valleys, lakes, woods, fruit, fish, game in abundance, mild climate, minerals (coal has been found in the valley), the sea—in short, all that is necessary to the mind and body of mankind.

This valley will have a prosperous future. The wheels of prosperity are already humming.

At the south end of the Alberni Valley are the twin cities of Alberni and Port Alberni, which adjoin and form practically one, being divided merely for municipal purposes.

In these towns will be found up-to-date stores, sawmills, churches, schools (including high school), hospital, and all essentials to modern requirements. A branch of the C. P. R. serves the valley and the two towns, and gives regular service to Victoria, Nanaimo, Vancouver, and all points on the C. P. R. system. Besides rail communication, a steamship service connects with Victoria and the west coast of Vancouver Island.

Population, 850.

(Signed) A. H. BLAKEMORE.

ALBERNI GARAGE, Don Watson, Prop., Automobile Engineers, Auto-mobile Repairs and Accessories. (See advertisement.)

Alberni Livery Stable J J Burke prop
Alberni Land Company exchange farms
Andrews J poultry-raising
Askew C S mixed farming
Atkinson T farming
Battie Oscar lumbering
Best J farming
Bishop C F & Son C F Bishop mgr general grocers
Blakemore A H builder and contractor
Bland Jos farming
Boyal R S mixed farming
Brand Fred lumber mill mfr fir cedar and hemlock rough lumber
Chase C mixed farming
Clark D farming
Coleman E blacksmith
Coleman Wm farming
Cook farming
Cowley F farming
Cox C A Indian agent
Currie H B Presbyterian missionary
Darby Robt farming
Drinkwater B farming
Drinkwater F E farming
Drinkwater J mining
Evans R W bee-keeping and farming
Forrest George contracting and building
Frankow K W bee-keeping
Freeze Arthur G government agent provincial assessor and collector
Gill E L mixed farming
Glanville W A mixed farming
Goodall E mixed farming
Greenup E bee-keeping and farming
Griffin W B farming
Grieve E Jr bee-keeping
Grieve T G mixed farming
Grump E mixed farming
Harvey C T farming

Heath A W mixed farming
Hills Henry mayor of Alberni
Hills J carpenter
Holt M L dry goods boots and shoes
Hoosoh J E government agt and assessor land com gold com and mining recorder

Hotel E meat and fish market

**HOTEL ALBERNI
W. W. G. McAllister, Prop.**

Hotchkiss R J dairying
Imperial Oil Co Ltd A W Neill agent
Luke C C farming
Mangane H poultry-raising
Marks G W farming
Marvin D farming
McIntosh N A mixed farming
Milligan R mixed farming
Moore E mixed farming
Morgan A D, M D
Mottion J R real estate insurance
Muller F farming
Neill Jas farming
Neill A W farming
Nicholas W G mixed farming
Paine E R hardware groceries sporting goods bicycles auto and bicycle supplies

Pineo & Truswell A J Pineo mgr druggists and stationers
Pioneer Feed Coal & Oil Co Ltd A W. Neill mgr feed coal and oil

Plaunt T farming
Prescott W R H farming
Redford J farming
Ritchie A W fruit-growing
Robinson J mixed farming
Rochester A butcher
Roff Geo C city clerk
Roper J M mixed farming
Royal Bank of Canada F C Birks mgr
Skipsey J F mixed farming
Somers I E farming
Spencer G A mixed farming
Spencer A W mixed farming
Stirling Dr F H physician
Strick W N farming
Taylor C mixed farming
Tebo M mining
Thomson W F mixed farming

**THOMSON'S GENERAL STORE,
J. McGregor Thomson, Proprietor,
General Merchants. (See advertisement.)**

Toms H E mixed farming
Von Brendle L mixed farming
Warks G mixed farming
Watson E T poultry-raising
Watson D prop Alberni Garage
Wayland T H mixed farming
Weiner N H farming
Wood H N provincial constable
Woodward E G mixed farming
Woodward H farming

Alberni Canal, a long channel running inland from Barkley Sound, on southwest coast of Vancouver Island. It is about 25 miles in length and 1 mile wide, and is navigable the entire distance.

Alberni Division, a mining division on the west coast of Vancouver Island, taking in the country around Alberni and Great Central Lake. Recorder's office at Alberni.

ALBERT CANYON

a village and post office in the Revelstoke Provincial Electoral District, on the Illecillewaet River and main line C. P. R., 20 miles east of Revelstoke. Dominion Express, C. P. R. Telegraph. Population, 85. Local advantages: Mining properties, big game hunting, and natural hot springs.

Aho John locomotive foreman
Bianco Geno section foreman
Carlson Charles mixed farming

Carraro Antonio section foreman
 Durham A trapper
 Forrest F E retired
 Graham Thomas merchant
 Holder Frank P M and C P R agent
 Hooley Frank locomotive engineer
 Leedham George locomotive fireman
 Lees Mrs H boarding-house
 Lennard Gust section foreman
 McKenzie W E locomotive engineer
 McSorley John fire warden
 Murray D J engineer
 Porter C A telegraph operator
 Ratcliffe Mrs Geo mixed farming
 Sandberg Olie mining and prospecting
 Skogstrom J farming
 Trimble Robert locomotive engineer
 Williamson Geo H locomotive engineer
 Woolsey David mining

Albert Edward Mountain, 6,968 feet. 25 miles northwest of Cumberland, Vancouver Island.

ALBERT HEAD

a settlement 12 miles out of Victoria, in the Esquimalt Provincial Electoral District, served by R.M.D. No. 1 from Victoria, also stage and boat. Colwood, on the E. & N. Ry., 7 miles, nearest rail, and Metehosin, 6 miles, the nearest boat landing. Farming.

Ashe G P mixed farming
 Baynes Humphrey mixed farming
 Bruce J P labourer
 Duke Mrs Anne mixed farming
 Foster John teaming
 Foster J
 Hart Mrs M A small mixed farming
 Higgs F F mixed farming
 Homer Ben runs stage to Victoria
 Homer Paul small mixed farming
 Lindsay A D engineer
 McIlwain T H mixed farming
 Nicholson Mrs M farming
 Nicholson Miss farming
 Porter Maurice A
 Producers' Rock & Gravel Company
 G W Trenchard superintendent
 Spence Geo laborer

Albert Mountain, 8,260 feet, at the head of Princess Louise Inlet, Jervis Inlet.

Albert Point, on Upper Arrow Lake, 7 miles south of Arrowhead.

ALBERTA BAY

a settlement on Howe Sound, in the North Vancouver Provincial Electoral District, reached by steamer from Vancouver.

ALBION

a post office and settlement in the Dewdney Provincial Electoral District, on the C.P.R. main line, 30 miles east of Vancouver, 3 miles east of Haney. Served also by Fraser River steamers to Albion Wharf from New Westminster. Dominion Express and C.P.R. Telegraph at Haney. Population, —. District offers special opportunities for shingle mills, having good timber; fruit-growing, dairying and mixed farming.

Alexander, Samuel, farming
 Baker Alex fishing
 Baker Alonzo farming
 Baker Peter farming
 Edge Joseph farming
 Ferguson James farming
 Fulton George farming
 Galbraith Charles farming
 Galbraith Mrs M mixed farming
 Hill Hendrick mixed farming
 Jackson John farming

Johnson Mrs J mixed farming
 Lahti G poultry-raising
 Lindberg M poultry-raising
 Lund John farming
 Maclean W H farming
 McDonald A poultry-raising
 Mighton M T mixed farming
 Morris Robert farming
 Owen F S mixed farming
 Read Thomas fruit-farming
 Reid, F W farming
 Ritchie A W farming
 Ritchie J R merchant mixed farming
 Ritchie R postmaster
 Ritchie Wm farming and dairying
 Robertson James mixed farming
 Sato L farming
 Smith W P farming
 Sote S poultry-raising
 Spencer David cattle-raising
 Teloskey Alex fruit-farming
 Wright Harry fishing

ALBREDA

a station on the C.N.R., in the Fort George Provincial Electoral District, 7 miles from Tete Jaune Cache and 40 from Blue River, the post office and nearest commercial telegraph. Population, 21. Three homesteads open for pre-emption, four taken; all good land for gardening. Abundance of mica about 2 miles distant, and cordwood.

Abrams T farming
 Askin A farming
 Browson Julius A farming
 Frederick John section foreman C N R
 Frye Fred farming
 Joyle Clifford farming
 Lavoie Joseph farming
 McGuiness C L telegraph operator C N R
 McLaren David assistant postmaster
 Swanson P farming

Albreda Lake, 2 miles long, in the Cariboo District, near source of the North Thompson River, 162 miles northeast of Kamloops.

Alder Creek, 6 miles long, a tributary on the left bank of Beaver Creek, Golden District.

ALDERGROVE

a post office and village in the Provincial Electoral District of Delta, Langley Prairie, on the G.N.R., N.P.R., and aut) service throughout the valley, the B. C. Electric Ry. (Lombard Station) 3½ miles north. Served by Great Northern Railway, Great Northern Express and G.N.W. Telegraph. Population, 80. Local industries: Shingles and ties, and mixed farming.

Aldergrove Shingle Mills
 Ashly A poultry-raising
 Baines F E mixed farming
 Ball T W mixed farming
 Bruskey G mixed farming
 Carto J mixed farming
 Catto J mixed farming
 Christie J mixed farming
 Clemes R mixed farming
 Crowfoot N mixed farming
 Currie H G retired
 Dean J H nurse/ryman
 Dobson Jas hotel proprietor
 Eve Frank carpenter
 Elliott E mixed farming
 Elliott J W mixed farming
 Emanuel R mixed farming
 Falconer D mixed farming
 Fernbridge Lumber Co Ltd J A Cunningham assignee mfrs fir cedar hemlock lumber and shingles (office at New Westminster)

FitzPatrick T W poultry-raising

Complete Lists of Acreage and Farms in all the better settled sections adjacent to Vancouver and Westminster. Inspected places only — accurately described — maps — valuations.

Farms

Complete Lists of Acreage and Farms in all the better settled sections adjacent to Vancouver and Westminster. Inspected places only — accurately described — maps — valuations.

414 Seymour St. Vancouver, B.C.

**H I G H - C L A S S
PRINTERS and
PUBLISHERS**

THE SUN JOB PRESSES

ALDERGROVE—(Continued)

Frankoske M mixed farming
Fraser Rev J M clergyman
Fraser Valley Nurseries Ltd
Gillett Jas retired
Gilson B J mixed farming
Gledhill A E mixed farming
Gledhill J A dairying
Goldsmith A K dairying
Greig Jas flour and feed
Groves W mixed farming
Hamre Goodwin jitney man
Hamre T J mixed farming
Hardie Mrs bee-keeping
Heathcote Fred millman
Huddleston — shingleman
Jackman Richard farming
Jackson M E dairying
Kallstrom J G mixed farming
Kejnki F dairying
Kuhar E mixed farming
Larom Ed A butcher
Le Fenore John clerk Matsqui District
Lehmann V dairying
Lindstrom Mrs A r r No 1 bee-keeping
Macey J F mixed farming
Macey W J mixed farming
MacConell A mixed farming
MacKenzie M A mixed farming
Malander M Z mixed farming
McCallum Alex reeve
Moore Geo millman
Murdock J dairying
Murphy B mixed farming
Murphy J mixed farming

MURRAY, WM.

Merchant and Postmaster

Naylor F R farming
Otter Shingle Co Ltd Herbert Gilley mgr
mfrs red cedar shingles
Powell R J farming and bee-keeping
Pullinger S mixed farming
Prasiloski W T mixed farming
Richards T R mixed farming
Robertson A M of Fernridge Lumber Co
Ross A mixed farming
Ross P dairying
Sanderson P H mixed farming
Sherlock C C general store
Shortreed Duncan farming
Siddall W mixed farming
Singer F M Mill Co
Stancomb H mixed farming
Stevenson Rev W H
Swanson W P mixed farming
Vanetta A M cattle-raising
Walker J mixed farming
Walker M C shingle-mill operator
Warner A O mixed farming
Warner G H mixed farming
Westland A mixed farming
White L R mixed farming

Alderlea, now a part of Duncans.

ALDERMERE

was a town at junction of Bulkley and Telkwa Rivers, 60 miles southeast of Hazelton, in Omineca Provincial Electoral District, distant $\frac{3}{4}$ mile from Telkwa, on the G. T. P. See directory listings under Telkwa, the post office.

Alder Point, on the northwest of Broughton Island.

ALDRIDGE

a flag station at south end of Moyie Lake, on the C. P. R. Crow's Nest line, 2 miles west of Moyie, 22 southwest of Cranbrook and 19 northeast of Yahk, in the Cranbrook Provincial Electoral District. No agent or local residents except section crew.

Aldridge Creek, 8 miles long, runs into Elk River.

ALERT BAY

a fishing village and post office on Cormorant Island, Broughton Strait, Comox Provincial Electoral District, reached by C. P. R. and Union S. S. Co.'s boats from Vancouver, distant 183 miles. Has wireless telegraph office. Anglican and Methodist churches. Population, 150 white and 200 Indians. Local resources: Salmon-fishing, timber. The B. C. Packers' Association operate a cannery and small sawmill here. Tourists are much interested in the exquisite collection of totem poles.

Alert Bay Cannery B C Packers' Assn salmon canning M R Chambers mgr
Alert Bay Sawmill B C Packers' Assn box and lumber A M Westall mgr
Beaver Cove Lumber & Pulp Co head office Vancouver
Burgoyne P resident
Chambers Milo R mgr cannery and postmaster

Coad Rev F A M Methodist Church
Corker Rev A W Anglican Church
Corney Maurice mixed farming
English C M mgr Nimpkish Lake Logging Company

Ferryman Miss E W bee-keeping
Halliday W M Indian agent and J P
Hawkins G G fruit-growing
Kennimer F W butcher
Kerlin J mixed farming
Lansdown B G mixed farming
Marsden Mrs resident
Mathers A mixed farming
Matthews R L provincial police
Nimpkish Lake Logging Co C M English manager

Olney S F retired captain
Philpot H W accountant sawmill
Potts M C Collector of Customs
Quinn Peter J storekeeper cannery
Robinson E H, J P registrar B M & D and mining recorder
Staff J A mixed farming
Westall A M manager sawmill
Welsh James accountant cannery and assistant postmaster

Alexander Point, on the west of Hardy Island.

ALEXANDRA

a station on the B. C. Electric Ry. Steveston line, 8 miles from Vancouver, 2 from Marpole and 6 north of Steveston, in Richmond Provincial Electoral District. Farming and vegetable-growing. See directory listings under Lulu Island, the post office.

ALEXANDRA

a cannery owned by B. C. Packers' Association, M. Dickinson, manager; 474 miles from Vancouver, 29 miles from Prince Rupert, on Skeena River. Salmon pack averages 8,000 cases per season. Population, 125, consisting of 20 Chinamen, 40 Japs, 50 Indians, balance white, during summer; only watchman during winter months.

Alexandra Bar, on Fraser River, 11 miles north of Yale.

Alexandra Peak, 6,394, about 30 miles northwest of Cumberland, Vancouver Island.

ALEXANDRIA

a post office on the Upper Fraser River, 32 miles south of Quesnel by Cariboo Road. Stage from Ashcroft 188 miles. There is a steamer landing.

Anders W J trader
Armstrong A C poultry-raising

Hulborn S L cattle-raising
 McCombs T S cattle-raising
 Middleton R cattle-raising
 Moffat R R dairy farming
 Moffitt C dairy farming
 Rowed Mrs M E ranching and gen store
 Webster J M mixed farming
 Webster W general merchant
 Webster W J cattle-raising
 Webster W L cattle-raising
 Windt A T dairy farming
 Windt C C cattle-raising
 Yonton Bros cattle-raising
 Yorston Bros cattle-raising and lumber mill

Alexandria Mine, now called South Wellington.

ALEXIS CREEK

a post office and cattle-raising district at junction of Alexis Creek and Chilcotin River, 25 miles' northwest of Hanceville, in Cariboo Provincial Electoral District, reached by stage from Clinton, on the P. G. E. Ry., distant 160 miles. Alexis Creek has telephone office. Anglican Church and R. C. mission. Population, 50. Local resources: Cattle-raising and hay. Armstrong T stock-raising
 Bayliff H P stock-raising
 Bliss W stock-raising
 Browy J B mixed farming
 Christie W stock-raising
 Combe Rev R clergyman
 Graham A stock-raising
 Goering M stock-raising
 Lee E P stock-raising
 Lee T C general store
 Lornes E stock-raising
 Macauley A stock-raising
 Moyeau Thomas stock-raising
 Newton R stock-raising
 Thomas Rev Father priest
 Wright John physician
 Young Thomas stock-raising

Alfred Mountain, 8,450 feet, lies to the west of north end of Jervis Inlet.

ALEZA LAKE

a station on the G. T. P. Ry., 37 miles east of Prince George, in Fort George Electoral District. No agent or local residents. Aleza Lake Mills Ltd J Bronger manager mfrs spruce lumber
 Hansard Lake Lumber Co mfrs spruce lumber
 Hotchkiss T poultry-raising
 McGibbon L mixed farming
 Richardson D L mixed farming
 Ruttan Lumber Co mfrs spruce lumber

ALICE ARM

a mining settlement at head of Alice Arm, on Observatory Inlet, in Prince Rupert Provincial Electoral District, reached by C. P. R. and Union S. S. Co.'s boats from Prince Rupert, which is the business centre, distant 100 miles. Has telegraph office. Anglican mission once a month. Population, 200. Local resources, mining. The putting in of a railroad 18 miles to the Dolly Varden mine will develop extensive properties. Kergen & Fowler's lanch connects with Anyox Tuesdays, Thursdays and Saturdays in two-hours trip. Anderson G mining

BRUGGY, GEORGE, General Store.
 Carney Henry H mining logging and post-master
 Carney Mrs Telka sub-recorder Provincial Mines Department
 Cameron D W mining
 Candon M J roadhouse

Clary Albert mining
 Crawford Alexander blacksmith
 Crawford William J transfer and packing
 Donald Miles mining and timberman
 Evendsen Olaf hotel
 Falconer Allan carpenter
 Falconer T W tinsmith plumbing and general store
 Gordon H T telegraph operator
 Hallett paperhanger and miner
 Hawkins J P restaurant
 Hayes Joseph mining
 Hunter G A school-teacher
 Kergen H F launch service
 Kay Robert roadhouse
 Matheson G mining and lumberman
 Marley Gideon W mining
 Miner Al mining
 Monroe Charles mining
 McAleenan J tobacco etc
 McGennis Richard mgr Dolly Varden mine
 McPhail A D mining and lumberman
 McGuire A mining and logging
 McFarlane William mining
 O'Haro Jack logging
 Olson M P mining
 Pearson Gust mining
 Peterson Morris mining and carpenter
 Phillips Harry F mining
 Robertson J B tobacco and pool room
 Stianbeck Charles G mining
 Strombeck John W mining
 Swanson Charles mining
 Walker Oliver M mining and timberman
 Wells Joseph mining
 Williams Harry packing

Alice Lake, 8 miles long, in the Rupert District, Vancouver Island, 10 miles east of Quatsino.

ALIFORD BAY

a fishing settlement on Aliford Bay, Queen Charlotte Islands, in the Prince Rupert Provincial Electoral District, reached by G. T. P. steamers from Prince Rupert, distant 90 miles. Address mail via Queen Charlotte City, which is the nearest post office and telegraph station, distant 4½ miles. Population, 200 during the fishing season.
 Maritime Fisheries Limited
 D T Sandison manager
 T A Sandison asst manager
 Archibald Maconachie foreman
 Cannery oil extraction herring curing and fertilizer manufacture
 (Head office 802-4 Hastings Sreet W Vancouver)

Alison Sound, a branch of Belize Inlet, running north for 9 miles.

Alkali Creek, 16 miles long, runs into Fraser River 90 miles north of Lillooet.

ALKALI LAKE

1 mile long, in the north of the Lillooet District, 85 miles northwest of Clinton. There is a post office at east end of the lake, reached by stage from Clinton. Ashcroft 120 miles. Mining and stock-raising are carried on.
 Moore J E cattle-raising
 Moore T A cattle-raising

Alki Creek, 4 miles long, tributary of St. Mary's Creek.

Allan, a post on the Cariboo Road, 23 miles northwest of Ashcroft.

Allan, or Fourth Lake, 2 miles long, in the centre of the Dunsmuir District, Vancouver Island, 24 miles west of Nanaimo.

Alldridge Point, in Becher Bay, on south of Vancouver Island.

312 Hibben-Bone Bldg.
 J. W. Wright, General Manager
 Phone 3412
 VICTORIA

P. O. Box 22
 W. E. Scott, Manager
 VANCOUVER

Representatives in all parts of the world.
 Every description of detective work undertaken.

V. I. Private Detective Agency

817 Granville Street
Near Robson, Vancouver, B. C.
Phone Seymour 633

Special Attention to Mail Orders

Ladies' Tailor
and Men's
Morgan

Importer of Fine Woolens

ALLEDALE

a settlement on the Kootenay Water Route, C. P. R. B. C. lake and river service.

ALLEN GROVE

a post office and settlement in Similkameen Electoral District, reached by stage from Penticton, 12 miles northwest, on C. P. R., and from Keremeos, on the G. N. R., long distance telephone connections. District is adapted to stock-raising, horticulture, has some good timber, and excellent hunting and fishing. Population, 40.

Allen Richard L, J.P. postmaster mixed farming and fruit telephone agent
Armstrong Mrs Thomas stock and hay farming
Barrett Peter road foreman
Brent Ferdinand mixed farming and stock
Clark Gerald dairying and stock farming
Clarke Leonard stock-raising
Goodchap Louis stock-raising
Hedger William hay farming
Howell Fred mixed farming and dairying
Howell Percy mixed farming
LeLiever Wm mixed farming
Russell Angus farming

ALLISON

a flag station on the G. N. R., 3 miles from Princeton, in Similkameen Provincial Electoral District. No agent or local residents.

ALLUVIA

a flag station and farming settlement on the G. N. R. Guichon, Cloverdale and Vancouver line, in Surrey Municipality, Delta Provincial Electoral District, 4 miles northwest of Cloverdale and 10 miles south of New Westminster by road. Local resources, farming. Address mail Alluvia, via R. R. No. 1, Cloverdale.
Christopherson J S general store
Hennessy D S farming
Johnston D A farming
Johnston N farming
Loney E farming
Loney J farming
Stevens A G farming
Woodward J farming

Alpha Bluff, on the west side of Bute Inlet.

Alpha Lake, 1 mile long, 30 miles northeast of Squamish.

Alpha Pass, on the north side of entrance to Barkley Sound, Vancouver Island.

Alek River, 170 miles long, flows through the northwest of the Atlin District into the Gulf of Alaska, near lat. 59, long. 138.

ALTA LAKE

a post office 1 mile from Mons Station, on the P. G. E. Ry., 37 miles northeast of Squamish, in North Vancouver Provincial Electoral District. Squamish is the nearest Dominion Government Telegraph office and the business centre. Population, 40. Local resources: Logging, mining, and excellent fishing.
Fraser T lumbering
Hoistman Harry farming
Lorimer Dr Hugh mixed farming
Mitchell G H mixed farming
Philip A summer hotel, groceries farming
Philip Myrtle postmaster
Rainbow Lodge Alex Phillips prop
Slater W lumbering
Wilson J mining

ALTAMONT

a station and railway repair shop on the P. G. E. Ry., 1 mile west of Hollyburn, the nearest post office. See directory listings under Hollyburn.

ALTAMONT

on K. V. Ry., 26 miles west of Penticton. Name changed to Demuth.

ALTA VISTA

a suburb of Vancouver, in the South Vancouver Provincial Electoral District. See further directory listings under Vancouver.
Johanson J S bee-keeping
Lomax P K poultry-raising
Rhodes Mrs bee-keeping
Thruswell Mrs H A bee-keeping

Altuck Lake, 3 miles long, in the centre of the Rupert District, Vancouver Island, 26 miles south of Alert Bay post office.

ALVASTON

a post office on the C. P. R., 18 miles from Vernon, the business centre.
Leslie J E cattle-raising
Lodge Chas bee-keeping
McCarthy E G dairy farming
Williams M P Hanthrops Ranch cattle-raising

ALVIN

a post office and settlement in Dewdney Provincial Electoral District, in Upper Pitt Valley. Reached by steambot on Pitt Lake, and distant 28 miles from Coquitlam, on the C. P. R., the nearest railway and telegraph point. Local industries are lumbering, farming and mining. Population, 25.
Briandt Paul M E
Cox Marcus farming and mining
Eck Erick mixed farming
Eck John mixed farming
Eck Peter mixed farming
Givennap John fish hatchery man
Haagenson Edward mixed farming
Haagenson Ole mixed farming
Leep & Witt Dominion Shingle Co logging
McIsaac John fish hatchery
Murdoch Alexander farming
Patterson Alvin T farming and logging
Peters Chas R farming and logging
Peters Thos J farming and logging
Reid I A mixed farming
Truelove Wm farming and logging
Uphoff Miss A M
Ward G A postmaster

Amar Point, on the west side of Bute Inlet.

Amazon Creek, runs from Pictoria Lake into Alice Lake, in Rupert District, Vancouver Island.

AMBLESIDE

a station on the P. G. E. Ry., 4 miles west of North Vancouver and 1 mile east of Hollyburn, in the North Vancouver Provincial Electoral District. Reached by rail from North Vancouver, and ferry from Gore Avenue, Vancouver, to 14th Street, Hollyburn. Lumbering, shingle-cutting and poultry-raising. Address mail via Hollyburn P. O. Population, 750. See directory listings also under Hollyburn.

Council: V. V. Vinson, Reeve; R. C. Procter, J. S. Yates, S. Gisby and D. Morgan.
Anglican Church Rev Mr Perrin rector
Crane A poultry-raising
Cypress Lumber Co T Cardinell manager

Hill Mrs postmistress
 Hollyburn General Store J Ferguson mgr
 Holman J baker and general store
 Nesbitt Robert transfer
 Ollason J sec West Van Municipality
 Seeds — butcher
 Union Presbyterian-Methodist Church Rev
 R Morrison minister
 Vedder River Shingle Co R Shields pres
 Watt J general store

Amelia Island, 15 miles northwest of Nanaimo.

American Bar, on Fraser River, 3 miles north of Hope.

American Creek, 7 miles long, runs into Trout Lake, West Kootenay District.

American Creek, 4 miles long, runs into Fraser River 3 miles north of Hope.

Amiskwi River, 13 miles long, runs into Kicking Horse River 3 miles west of Field.

Ampack River, 4 miles long, runs into Owekano Lake.

AMPHITRITE POINT

on the west coast of Vancouver Island, at the extreme northwest of entrance to Barkley Sound. Lighthouse station.

AMSBURY

a flag station on the G. T. P. Ry., 10 miles from Terrace and 7 miles from Kitsum Kelum, 2½ miles from Remo, 9½ miles west of Terrace, on the Skeena River, in Prince Rupert Provincial Electoral District. No agent or local residents. Remo is the nearest post office.

ANACONDA

a mining town on the C. P. R., 1 mile south of Greenwood, in Greenwood Provincial Electoral District. The smelter of the Canada Copper Corporation is located here. See directory listings under Greenwood, the post office.

ANAHAM LAKE

in the Coast District, Range 3, about 90 miles east of Bella Coola. There is a ranching settlement and post office at the lake.

Anaham Creek, 20 miles long, flows into Chilcotin River, 11 miles west of Hanceville.

Anderson Creek, 5 miles long, tributary of Coquihalla River.

ANDERS

a ranch on the Cariboo Road, between Soda Creek and Quesnel, in the Cariboo Provincial Electoral District. Address mail via Alexandria P. O. Dominion Government Telegraph station.
 Anders W ranching.

ANDERSON

a station on the B. C. Electric Ry. Fraser Valley line, 27.5 miles from Vancouver, 15.5 from New Westminster, and 2 miles east of Cloverdale, in Delta Provincial Electoral District. See directory listings under Cloverdale.

Anderson Creek, 4 miles long, runs into west arm of Kootenay Lake, 2 miles northeast of Nelson.

Anderson Creek, 4 miles long, tributary of Fording River.

Anderson Island, in Prince Rupert harbor, 1 mile north of Prince Rupert.

Anderson Lake, 13 miles long, in the Lillooet District, 22 miles west of Lillooet.

Anderson Lake, 9 miles long, in Clayoquot District, Vancouver Island, 20 miles southwest of Alberni. It is connected with Uchucklesit Harbor.

Anderson Mountains, 10 miles southeast of North Bend.

Anderson River, 15 miles long, runs into Fraser River, 3 miles south of North Bend.

ANDERSONS

in the Comox District, on the Union S. S. Co.'s boats from Vancouver.

Anesty Arm, 11 miles long, the north-east branch of Shuswap Lake, Kamloops District.

Anesty Lake, 4 miles long, 2 miles north of Anesty Arm.

Anesty River, 9 miles long, runs into north of Anesty Arm.

ANDIMAUL

a flag station on the G. T. P. Ry. and the Skeena River, in the Skeena District, 5 miles from Kitwanga, the nearest post office.

ANGLEMONT

a post office and settlement in Kamloops Provincial Electoral District, on Shuswap Lake, reached by steamboat from Notch Hill, on the C. P. R., distant 20 miles. Mixed farming, dairying and fruit-growing. Population, 25.

Bloom Henry mixed farming

Fraser Henry mixed farming and fruit

Fraser Ronald fruit-ranching

Fraser William fruit-ranching

Grant Gordon fruit-ranching

Hodson F W mixed farming and goats

Hodson Stanley fruit-ranching

Hudson Thomas mixed farming

Hudson William A postmaster and mixed farming

Smith W T steamboat

Wade Harold fruit-ranching

ANGLESEY

a station on the C. N. R., 13 miles east of Ashcroft, and 13 west of Wallachin, in Yale Provincial Electoral District. Anglesey is named after the Marquess of Anglesey, who owns the townsite, and a great development is planned for after the war, as it is surrounded by orchards and farming land. The Wallachin-Anglesey Cannery, Ltd., have their cannery here. The large properties of the Barnes Estates are adjacent, also warehouses, etc., of the Wallachin Apple-growers' Association, who ship mostly from Anglesey. Address mail via Wallachin post office, under which town all directory listings except the cannery appear.

Wallachin-Anglesey Cannery Ltd fruit-canners.

ANGUS ROAD

a station on the B. C. Electric Ry. Lulu Island branch, between Kerrisdale and Magee, in Point Grey Municipality, Richmond Provincial Electoral District, suburb of Vancouver. See directory listings under Kerrisdale and Vancouver.

K N O W L T O N S

Drug Store

Always
Open

Mail
Orders
Sent
Any-
where
Promptly

15 Hastings
St. East

VANCOUVER

Smith's Button Works

653 Granville St. 1210 Broad St.

VANCOUVER VICTORIA

Columbia Ave.

NEW WESTMINSTER

Accord Pleating and Knife Pleating. Dress Goods Spunged and Shrunken. Hemming and Hemstitching, Tucking, Picot Edging, Button Holes, Embroidery, Embroidered Scalloping, Eyelets, Buttons Covered, Braiding.

ANNABLE

a post office and settlement on the C.P.R., 1½ miles from Trail, in Rossland Provincial Electoral District. Dominion Express, no agent; charges must be prepaid. Population about 50. Local resources: Cordwood, lumbering and stock-raising. Annable G M Lumber Co G M Annable president G R Annable manager mfrs cedar lumber
Annable George Reynolds manager G M Annable Lumber Co and ranching
Dillabough Thomas timberman
Duncanson John mining
Hentz John ranching
Keir Ernest ranching
Mark N M smelterman
Merry George L ranching and timber
Ollis Harold accountant
Paine Thomas mining
Schuabae Andrew ranching
Shusac Joseph ranching
Sleeman William ranching
Wepp Percy ranching

ANNACIS ISLAND

an island in the Fraser River, 3 miles long, and 1½ miles south of New Westminster, from which point it is reached by river steamer. New Westminster is nearest post office.

Anne Point, at the entrance to MacKenzie Sound, opposite Watson Island
Annetta Creek, an inlet on the west of Prevost Island, Gulf of Georgia.

ANNIEVILLE

a cannery and fishing village on south bank of Fraser River, 3 miles from New Westminster, in Delta Provincial Electoral District, reached by river steamers and auto stage from New Westminster, which is nearest railway and telegraph office and the business centre. Has Norwegian Lutheran Church. Population, 40 families. Local resources: Canning and fishing. Address mail Annieville, via New Westminster post office.
Arenson Geo fisherman
Bailey — fisherman

a mining town at mouth of Hidden Creek, head of Observatory Inlet, in Atlin Provincial Electoral District, reached by C.P.R., G.T.P. and Union S.S. Co.'s boats from Vancouver and Prince Rupert; 90 miles from Prince Rupert. Has telegraph office, Union church, Anglican and Roman Catholic churches. Population, 2,000. The extensive interests of the Granby Mining, Smelting & Power Co. Ltd. are centered here, operating four furnaces and representing an investment of \$10,000,000.

Granby Mining, Smelting & Power Co Ltd

Executive

General Supt.—W. A. Williams
General Supt. of Mines—O. B. Smith
Mine Supt.—E. E. Campbell
Smelter Supt.—A. J. Bone
Accountant—L. R. Thomas

Smelting Dept.—A. J. Bone, Supt.; W. J. Hamilton, Asst. Supt.; B. M. Hannan, Foreman Blast Furnace; J. Dillon, Converter Foreman; W. Griffiths, Clerk; W. L. Wetmore, Civil Engineer; L. E. McKay, Foreman Sampler.

Barnes Geo fisherman
Berg — fisherman
Erickson Ed fisherman
Gunderson J fisherman
Gunderson Jacob farming
Jenson A canneryman
Johnson Ole fisherman
Knutson A fisherman
Kristenson A fisherman
Larson K fisherman
Larson P fisherman
Lande G canneryman
Noriem Ed fisherman
Olson — fisherman
Peterson Lenard fisherman
Peterson O carpenter
Remmen Chris fisherman
Stegavik B fisherman
Stegavik Kris fisherman

ANNIS

a lumber camp and station on the main line of the C. P. R. and on south side of Shuswap Lake, 4 miles west of Sicamous. Sovereign Lumber Co allied with Shields Lumber Co Kamloops

Antler Creek, 25 miles long, runs into east fork of Willow River.

Antwerp Creek, 3 miles long, tributary of Perry Creek.

Anutz Lake, 1 mile long, in the centre of the Rupert District, Vancouver Island, 23 miles south of Alert Bay post office.

ANVIL ISLAND

a post office on Anvil Island, 4 miles long, and distant 23 miles northwest of Vancouver, in Howe Sound, North Vancouver Provincial Electoral District, reached by Terminal Steam Navigation Co. boats from Vancouver, the business centre. Local resources: Farming, lumbering and prospecting. The two brick yards located here are not in operation.
Champside W farming
Cook E postmaster
Gourlay T farming
Johnston H farming
Shen Lumber Co lumber manufacturing
Weigard Chas farming

Anyox

Mine Dept.—E. E. Campbell, Supt.; Jay Tuttle, Jr., Asst. Supt.; E. J. Conway, Engineer; F. E. Patton, Engineer; J. A. Swanson, Foreman; Arthur Jacobs, Chief Mechanic; C. C. Rhodes, Accountant.

Mechanical Dept.—F. C. Bell, Master Mechanic; Louis Masuret, Accountant; J. B. Tait, Operating Engineer.

Electrical Dept.—H. Speight, Chief Electrician; J. T. Clemo, Electrician; D. S. Fyfe, Accountant.

Railroad Dept.—J. F. Hageman, Supt.; J. Jones, Accountant.

Chemical Dept.—A. R. Hodgson, Chief Chemist; F. Parsons, Assayer; J. E. C. Stroud, Assayer.

Medical Dept.—L. Broe, M.D., C. M. O.; D. J. Barclay, M.D., Asst. C. M. O.; Miss Ida MacKnight, Hospital Matron.

General Offices—L. R. Thomas, Chief Accountant; A. C. Whyte, Accountant; F. H. Hepburn, Accountant; C. W. Boden, Accountant; E. W. C. MacPhail, Cashier.

Purchasing and Supply Dept.—Charles Candell, Smelter Store; B. Grigsby, Mine Store.

General Store—L. A. Smith, Manager; W. B. Bower, Accountant; T. H. Chapman, Dry Goods; H. M. Mann, Hardware; R. T. Cook, Drugs; Sam Herrin, Grocery; A. A. Miller, Meats; T. A. Humphreys, Men's Furnishings.

Safety Engineer—Chas. Wing.

Government Agent—Harry Andrew.

Customs Officer—E. H. T. Hyde.

Prov. Mines Dept.—F. A. McKinnon, Sub-recorder.

Govt. Telegraph—Leo Waugh.

Wireless Operator—J. H. McDonald.

Chief of Police—J. W. Shields.

Chief of Fire Dept.—F. C. Bell.

Postmaster—W. F. Eve.

School Board—Miles MacInnes, Chairman.

Churches—Rev. W. Leveridge, Anglican; Rev. Father Hartman, Catholic; Rev. T. H. Nuttall.

Hotel—Granby Hotel, W. S. Macy, Mgr.

Laundry—W. S. Macy, Mgr.

Theatre—Anoxy Theatre, L. A. Manley, Manager.

Billiards and Pool—L. A. Manley, Mgr.

Jetney Service—J. H. Wilson.

Tailor—Geo. Gebhardt.

ANZAC

a station on the C. P. R., 59 miles east of Revelstoke, in the Revelstoke Provincial Electoral District, and 12½ miles east of Glacier. No agent; charges must be prepaid. Nearest telegraph office is Beaver-mouth, distant 5 miles. Mail should be addressed to Six Mile Creek post office. Lumbering. Floating population. Desjardins Joseph trapping
Ferguson G B & Co lumber manufacturing
Wm McCreary manager

APEX

a flag station on the G. N. R., 16 miles from Nelson, in Trail Provincial Electoral District. No agent or local residents.

Apex Summit, on the Nelson and Fort Sheppard branch of the G. N. R., 16 miles south of Nelson.

APPLEDALE

a post office and settlement located at the broadest part of the Slocan Valley, on Slocan River, 28 miles from Nelson, 9 miles from Slocan City, in Slocan Provincial Electoral District, reached by C. P. R. Nelson-Slocan-Rosebery branch. Nearest telegraph and telephone offices at Slocan City. Has Anglican and Presbyterian missionaries. Population, about 300. Good climate and well watered. Local resources: Timber, fruit-growing, dairying, bees and market gardening. Has Farmers' Exchange.

Biggs C A fruit-growing poultry and market gardening

Brooks James fruit-growing poultry dairy and bees

Cast Edward A fruit-growing

Chubb Edward W fruit-growing and bees

Cork Mrs Ada fruit-growing and poultry

Crawford George fruit-growing

Cummings Charles L fruit-growing and poultry

Dunn N fruit-growing dairy and poultry

Dupont Joseph Sr dairy and fruit-growing
Dupont Joseph Jr dairy and fruit-growing
Fisher William fruit-growing poultry and bees

Godfrey G S fruit-growing and poultry
Good Robert C fruit-growing and poultry
Holman A E timber fruit-growing and poultry

Jones Frederick fruit-growing
Lawson John M fruit-growing and poultry
Letourman J fruit-growing and poultry
McNair Robert fruit-growing

Marshall S fruit-growing

Millbank Fred fruit-growing and poultry

Munch J dairy farming

Munch W fruit-growing and poultry

Myers Prof H V fruit-growing poultry and bees

Neilson Mikael fruit-growing and bees

Patterson John fruit-growing and bees

Peters David F fruit-growing

Perkins Chas fruit-growing and poultry

Pitman Chas fruit-growing poultry and bees

Rice Wm fruit-growing and poultry

Richards Richard fruit-growing and poultry

Russell John fruit-growing and poultry

Saunders James fruit-growing and poultry

Scovill J H general merchant and postmaster

Shulz Carl fruit-growing and poultry

Trozzo Frank fruit-growing poultry dairy and timber

Weddall George H fruit-growing poultry and dairy farming

West Kootenay Fruit Lands Co real estate main office Nelson B C

Wight George fruit-growing poultry and dairy farming

Wynne W T fruit-growing poultry and dairy farming

Wynne W T fruit-growing

Young A C fruit-growing poultry dairy farming and bees

APPLEGROVE

in the Kootenay District, on the C. P. R.'s Columbia River route, between West Robson and Arrowhead. Dominion Express. No agent; charges must be prepaid.

Apple River, 7 miles long, runs into north end of Loughborough Inlet.

ARAWANA

a flag station and water tank on the Kettle Valley Ry., 2 miles east of Naramata, 10 miles north of Penticton, and 125 miles northwest of Midway. No agent or local residents as the country hereabouts is mountainous.

ARBUTUS

a station on the E. & N. Ry., 2 miles from Craigs, generally known as Craigs Crossing. See directory listings under Craigs Crossing, the post office of the district.

ARCHER

a settlement near Kaslo, in the Kaslo Provincial Electoral District. Address mail via Kaslo post office. There are no residents here at this time except—
Drage W ranching

ARDLEY

a station on the B. C. Electric Ry., suburb of Vancouver, in Edmonds District, South Vancouver Provincial Electoral District. Population, 200.

Alford R

Atkinson W, C P R employee

Beach F, B C E Ry employee

Beach G bricklayer

Cain W fisherman

Six Times the Light
Moore Lighting Systems
 One-third the Cost

R. M. MOORE & CO.
 Limited
 916-918 Pender St. W.
 Vancouver

BROWN BROS. & CO. LTD. FLORISTS

Cut Flowers

Wedding Bouquets

Funeral Designs

SEEDS

BULBS

POT PLANTS

NURSERY STOCK

Fruit and Ornamental Trees and Shrubs

Catalogue Free

Address

Mail Orders to

48 HASTINGS
ST. EAST
VANCOUVER, B.C.

ARDLEY—(Continued)

Cartwright W
Collier R electrician
Cook E transfer
Didier S telephone employee
Dumsday A
Esplin J
Garrett E woodworker
Garrett H carpenter
Green J iron moulder
Hall C plasterer
Harris J carpenter
Holmes F
Holmes J box factory employee
Jennings G tailor's helper
Kincaid J
Kingshorn W iron moulder
Lewarke J gardener
Marsh Mark bee-keeping
McCallum H engineer
McCabe R engineer
McCormick J printer
McNelly H
McQueen C shipwright
Mills W
Miller A bricklayer
Mitchell J pipefitter
Nicholson E W dairy farming
Pelland J
Potter W
Raeburn C
Richards W fisherman
Rogers E
Simpson S
Singer E telephone employee
Smith A laundry helper
Smith J
Smith M
Smith T
Stanley — bricklayer
Svendsen C
Telford J
Urquhart R fish merchant
Whatcott W shipwright
Wheeler S carpenter
Wright J clerk

ARGENTA

a post office and settlement at head of Kootenay Lake, opposite Lardo, the nearest railway point, distant 3 miles, in the Kaslo Provincial Electoral District, reached by C. P. R. lake steamers from Nelson. Population, 35. Fruit-growing, garden truck and fishing.
Beguin Chas fruit and cattle-ranching
Brochier Jean mining
Coleman Alfred Thomas fruit poultry and truck-raising
Denoreaz Henry cattle-ranching
Galas John cattle and truck-raising
Hanna Leander lumbering and packing
Le Blanc Alfred mining
Sawcheck Wm cattle fruit and truck
Trust W D mixed farming
White A cattle-ranching
White Wm cattle-ranching

ARGYLE

a station on the B. C. Electric Ry., New Westminster branch of the Lulu Island line, 7.5 miles from New Westminster and 3 miles from Marpole. See directory listings under Marpole.

Argyle Creek, 4 miles long, tributary of St. Mary's Creek.

Aristazable Island, 32 miles long, lies off the southwest coast of Princess Royal Island.

ARLINGTON

a farming settlement on Nanoose Bay, east coast of Vancouver Island, 16 miles northwest of Nanaimo.
Dawson S T mixed farming
Whittfield G mixed farming

Armstrong

The City of Armstrong, incorporated in the year 1913, is situated in the northern end of the famous Okanagan Valley, on the branch of the Canadian Pacific Railway running between Sicamous, at the north, and Okanagan Landing, at the head of the lake of that name.

The city is the centre of a very large and prosperous agricultural district, justly famed for its fruit and vegetables, as well as its dairy products, there being a modern, up-to-date creamery, which is well supported by the dairymen, as well as two exchanges, one of which is managed by the growers on the co-operative principle, which are able to handle all the produce to the best advantage. Armstrong being outside of the dry belt is not dependent on any expensive system of irrigation, and as a result the flavor of its fruit always wins it a first place in all competitions.

The celery produced in the bottom lands is said to be the finest in the world.

From the sportsman's point of view this district may be said to be a veritable hunters' paradise, there being an abundance of game of all descriptions.

The scenery can hardly be surpassed, and the climate should suit the most fastidious. The bright summer days are always tempered by cool nights, and the winter is bright, dry, and free from wind.

The city owns its electric light and waterworks. Estimated population inside corporate limits, 1,000.

Abbott E T druggist and stationer
Adair A merchant tailor cleaning pressing and repairing
Akett W farming
Allison H A mixed farming
Anderson J stock-farming
Arland J A mixed farming
Armstrong Advertiser printers and pubs
Armstrong Cash Grocery Co Geo Lembke proprietor general grocers
Armstrong Growers' Association R W McDonald mgr produce flour feed hay and grain
Armstrong Hotel Geo Lembke proprietor
Armstrong H C poultry-breeding
Armstrong Okanagan Land Co Ltd A E Sage manager farm lands

ARMSTRONG SAWMILL
T. K. Smith, Proprietor. Manufacturers of Rough and Dressed Lumber and Boxes.

Arnott R mixed farming poultry-breeding and ranching
Atkinson A C dairy farming
Avlon Theatre-L Armstrong proprietor
Bailey E C general storekeeper
Ball J J mixed farming
Ball Miss R V mixed farming
Ball T mixed farming
Bank of Hamilton H L Paynter manager
Bank of Montreal E J White manager
Barnum E mixed farming
Beach A A mixed farming
Becker F J sash and door factory
Beil W dairy farming

Best H S books stationery goods toys and newspapers

Bird Bros mixed farming
 Bird M S dairy farming
 Black A mixed farming
 Black Mrs bee-keeping
 Bond H mixed farming
 Brett W F ranching
 Bristol N mixed farming
 Brown W mixed farming
 Buck A L mixed farming
 Buckley A bee-keeping
 Burton C W & Son mixed farming
 Butterworth G dairy farming
 Campbell D M mixed farming
 Campbell M S mixed farming
 Cary N G printer and publisher
 Cary N S G mixed farming
 Cary T mixed farming
 Chamberlaine E G poultry-breeding
 Chamberlain T mixed farming
 Chamberlain W H mixed farming
 Chambers E M mixed and dairy farming
 Christian C L harness saddlery trunks and bags
 Christian H L mixed farming
 Christie J H mixed farming
 Clark & Larabec mixed farming
 Clayton F A general blacksmithing
 Clinton T mixed farming
 Coldicutt H E mixed farming
 Cole W G mixed farming
 Collis W R F mixed farming and bee-keeping
 Coomber Mrs bee-keeping
 Corbett J J mixed farming
 Cox J mixed farming
 Crane D mixed farming
 Crawford — bee-keeping
 Crawford A & Son mixed farming and dairying

CREED, C. E. W.

Real Estate, Auctioneer and Insurance.

Crofts J A dairy farming
 Crofts J H mixed farming poultry and sheep-breeding
 Crosier D bee-keeping
 Cross J W cattle-ranching
 Culling W dairy farming
 Cutthbert W A mixed farming and ranching
 Curtis R mixed farming
 Dalziel J mixed farming
 Daniel R dairy farming
 Daniels — bee-keeping
 Demarest J mixed farming
 De Voss L mixed farming
 Dockstader J mixed farming
 Dodds W G mixed farming and ranching
 Downer F M mixed farming
 Due C A L mixed farming
 Duncan W mixed farming
 Dunne F mixed farming
 Evans A mixed farming
 Everett Mrs L B mixed farming
 Farr L E mixed farming and clerk Spallumcheen dist
 Fear A E mixed farming
 Ferguson A cattle-ranching
 Fisher A J mixed farming
 Fletcher R J garage
 Ford A mixed farming

FOREMAN & ARMSTRONG

Dry Goods, Men's Furnishings, Boots and Shoes, and Groceries.

Foreman C E mixed farming
 Fowler A mixed and dairy farming
 Fowler Bros mixed farming
 Fowler G H mixed farming and ranching
 Fraser M J clothing boots and shoes and men's furnishings
 Fruno J mixed farming
 Fulton A C poultry-breeding
 Gamble G O mixed farming
 Gates N A mixed farming
 Gibson I mixed farming
 Glen Bros mixed farming

Gorle L mixed farming
 Gorle S mixed farming
 Graham & Co desiccated vegetables
 Graham D mixed farming
 Grinton J C mixed farming
 Grinton H dairy farming
 Groves Ernest municipal clerk
 Hales F N mixed farming
 Hall C S dairy farming
 Hallam A J dairy farming
 Hallam W mixed farming
 Harding F S mixed farming
 Harding H mixed and dairy farming
 Harrison G Chamberlain mixed farming
 Harry W mixed farming
 Hassard F mixed farming
 Hassen Mat auctioneer and real estate
 Hawes E mixed farming and poultry-breeding
 Hawkins H mixed farming
 Hayes N A dairy farming
 Hayes T N mixed farming
 Hayhurst W F mixed farming
 Haynes W A sawmill owner
 Heard G mixed farming
 Heard I ranching
 Henson J C mixed farming
 Hitt F mixed farming
 Hoath W R mixed farming
 Hodson J mixed farming
 Holbrook J W ranching
 Holliday W mixed farming
 Holthby G mixed and dairy farming
 Horney W dairy farming
 Hoogstera Bros farming
 Hoover C mfr fir and pine lumber
 Hope Bros general blacksmiths
 Hopkins B W ranching and dairy farming
 Hopkins J C mixed and dairy farming
 Horn R S mixed farming
 Horriex W J mixed farming
 Horsley W P mixed farming
 Hoult W E mixed farming and nursery
 Howard A mixed farming
 Howard R T mixed farming
 Hunter A W mixed farming and cattle-breeding
 Hunter J dairy and mixed farming
 Huntley Mrs A A mixed farming
 Iddings J R bakery and confectionery tea coffee and canned goods
 Ingles R mixed farming
 Jefferies B N mixed farming
 Johnson H mixed farming
 Johnson Mrs mixed farming
 Kay Mrs P mixed farming

KEARY, W. H.

Real Estate, Insurance and Mixed Farming, Reeve.

Kenson J C mixed farming
 King E E mixed farming
 Kirkup J mixed farming
 Kitchen J H ranching
 Kitchen V B ranching
 Kitchen V C mixed farming
 Kneller J mixed farming
 Lacey A O bee-keeping
 Lanaway R S ranching
 Lanner W S dairy farming
 La Trace O mixed farming

LEARY'S GARAGE

D. C. Leary, Auto Garage, Accessories, Repairs and Gas. Ford Dealer.

Ledoux J P mixed farming
 Le Duc C mixed farming
 Le Duc G mixed farming
 Le Duc T A mixed farming
 Lee C mixed farming
 Lellman Mrs S mixed farming
 Lellman Peter mixed farming
 Lembke Geo C hotelkeeper
 Lerimer S C mixed farming
 Lesher S P mixed farming
 Le Vey J mixed farming and poultry-breeding
 Lewis J A mixed farming

Phone Seymour 189

578 Seymour Street

PRINTING CO.

VANCOUVER, B. C.

Evans & Hastings

GOOD PRINTING need not necessarily cost very much more than bad printing. Actually, it never costs as much. And this is for the simple reason that what you pay for, that produces what you have to have, is cheap; and no matter how cheap anything is, it is dear at any price if it doesn't exactly serve the purpose.

**B. C.
Trade List
and
Addressing
Co.**

**M L
A I L S T S
I N G S**

**Trade Lists
Professional
Lists**

**Grocers
Dry Goods
General Stores
Hotels
Farmers
Fruit Growers
Canners and
Packers
Mining
Logging
Lumbering
Fishing
Lists**

**Multigraphing
Addressing
Mailing**

**Phone
SEY. 6445**

**119 Pender St. W.
Vancouver, B. C.**

ARMSTRONG—(Continued)

Lindberg F mixed farming
Lindrot O mixed farming
Lindsay J H mixed farming
Linton J C mixed farming
Long D S poultry farming
Lynn Geo mixed farming
MacKenzie J C mixed farming
MacLachlan Donald S hardware etc
MacLachlan Hardware Co D S MacLachlan
mgr hardware tools paints and oils
MacPhail-Smith Hardware Co Ltd A M
MacPhail mgr hardware and agri-
cultural implements
McCallan Jas stock-breeding and mixed
farming
McCallan J M mixed farming
McCallum Jos mixed farming and ranching
McCleery F N mixed farming
McDonald M mixed farming
McDonald R mixed and fruit farming
McEwan W bee-keeping
McGibbon D mixed farming
McLeery F N mixed farming
McLeod J A mixed farming
McLeod & McCallum dairy farming
McLeod W mixed and dairy farming
McMartin C T mixed farming
McNair M mixed farming
McNair T W mixed farming

McNAIR, WM.

**Wholesale Vegetables, Fruits, Hay,
Grain, Flour and Feed.**

McPherson N mixed farming
McPherson O furniture house furnishings
phonographs
Main R mixed farming
Malpass G mixed farming
Marshall Mrs M J mixed farming
Marshall H T dairy farming
Martin D A mixed farming
Marzo V mixed farming
Matheson K mixed farming
Maw & Sons mixed farming
Meade H bee-keeping
Mellish R mixed farming
Mellish T mixed farming
Micille A mixed farming
Mills F dairy farming
Mills G dairy farming
Milner A L mixed farming
Mirschorn D mixed farming
Montgomery Mrs W mixed farming
Moore J F bee-keeping and mixed farming
Moore F W mixed farming
Moore W H mixed farming
Mulraney F J mixed farming
Munro A & Co Mrs E J Munro mgr dry
goods boots and shoes millinery
Murray A mixed farming
Murray F mixed farming
Murray F J meat market
Murray Geo farm implements real estate
Noble A J & S mixed farming

Norman E A mixed farming
Norman W mixed and dairy farming
Norman W E mixed farming
Northern Okanagan Creamery Association
A E Sage secy mfrs of butter and
ice cream
Oakland C E & H stone-masons
Offerhaus Mrs Dr ranching

OKANAGAN COMMONER

**H. M. Walker & N. G. Cary, Pub-
lishers, Printers and Publishers.
(See advertisement, Enderby sec-
tion.)**

O K Creamery

OKANAGAN GARAGE

**E. J. Fletcher, Proprietor, Automob-
iles, Garage, Accessories, Repairs.
Cars for hire. Farm Machinery.
Agent for McLaughlin and Chevro-
let Cars. (See advertisement).**

OKANAGAN HOTEL

**A. D. Renaud, Proprietor. Commer-
cial and Auto Headquarters.**

Okanagan Livery Feed & Sale Stable
E Stokes proprietor livery and feed
stable autos for hire

O'keefe C mixed farming
Orr W mixed farming
Osborne W mixed farming
Ossenton B mixed farming
Page G M mixed farming
Parkinson Geo mixed farming
Parks J Z boot and shoe repairer
Patchett G dairy farming
Paton G mixed farming
Patrick J electrician
Patrick T plumbing and heating
Patten — bee-keeping
Patten C mixed farming
Patten Ed mixed farming
Patten J H & W mixed farming
Patten L resident
Patterson G Y mixed farming
Payne C ranching
Payne G mixed farming
Peake H W mixed farming
Pehote L mixed farming
Pelly E mixed farming
Pelly Mrs O mixed farming
Pelly R S mixed farming
Perry R R barrister and solicitor
Peter E M mixed farming
Phillips J mixed farming
Phillips T J mixed farming ranching and
bee-keeping
Phillips & Whitehouse grocers flour and
feed dealers
Pickett I second-hand dealer
Piggott H T dairy farming
Piggott K F second-hand furniture
Piggott I T mixed farming
Pittman J mixed farming
Platten T W mixed farming

Okanagan Garage

R. J. FLETCHER, Proprietor

Automobile Garage Cars for Hire

Complete line of Accessories for all makes of Cars

Agents for

**McLaughlin and Chevrolet Cars
J. Y. Case Threshing Machinery**

ARMSTRONG

BRITISH COLUMBIA

Poole F E mixed and dairy farming
 Price E G H mixed farming
 Price H mixed farming
 Pringle J S mixed farming
 Pringle W mixed farming
 Ratledge A N barber
 Reid S mixed farming
 Reiswig D farming
 Reiswig F farming
 Reiswig Geo farming
 Reiswig G G farming
 Reiswig P J farming
 Reiswig W G farming
 Reiswig Wm farming
 Renaud A mixed farming

RENAULT, A. D. & CO.

**A. D. Renault, manager. Clothing,
 Men's Furnishings, Boots and Shoes.**

Rhian Mrs M poultry farming
 Rimmell E mixed farming
 Robb H mixed farming
 Robb J A ranching
 Robertson E mixed farming
 Roth A mixed farming
 Rottackir Mrs M ranching
 Roy N E mixed farming
 Sage A E poultry eggs and wholesale pro-
 duce real estate and insurance
 Sawyer W confectionery and ice cream
 Schnider H mixed farming
 Schubert A ranching
 Scott T B mixed and dairy farming
 Sever J mixed farming
 Sharpe L H mixed farming
 Shaw F R mixed farming
 Shiells Jas mixed farming
 Simmington J & Co sash and door factory
 Simpson W G mixed farming
 Skelton Bros mixed farming
 Smith D mixed farming
 Smith L E mixed farming
 Smith S dairy farming
 Smith T N mfr fir and pine lumber and
 lath
 Smith T W dairy farming
 Sneesby J ranching
 Solly A dairy farming
 Somers H mixed farming
 Sterling G W mixed farming
 Stevens W H mixed farming and poultry-
 breeding
 Steven A H ranching
 Stewart J mixed farming
 Stickel J mixed farming
 Stickel J A mixed farming
 Stockdale A R mixed farming
 Stokes L B jeweler
 Stoodley J S mixed farming
 Stuart H R mixed farming
 Sutton W E mixed farming
 Swanson Harry mixed farming
 Sweet S mixed farming
 Taylor J mixed and dairy farming
 Taylor J P mixed farming
 Thomas — bee-keeping
 Thornton B dairy farming
 Tildesley J J mixed farming
 Timberlake Son & Co H S Timberlake mgr
 jewelers and opticians
 Toll M mixed farming
 Tooley Mrs bee-keeping
 Townsend I M mixed and dairy farming
 Truno S dairy farming
 Truysdell G mixed farming
 Turner J A & Co mixed farming
 Turra S O mixed farming
 Van Kleeck Dr P D physician and surgeon
 Wagget Mrs C M milliner
 Wallbridge J D mixed farming
 Warner E mixed farming
 Warren Wm A A bee-keeping
 Waterman W W mixed farming
 West Wm pool hall cigars and tobacco
 Whitaker H H mixed farming
 Winters F bee-keeping
 Wismer W H ranching
 Wollen J D mixed farming
 Wood R mixed and dairy farming

Worthington H H mixed farming
 Wright J M mayor
 Yetton T W ranching
 Young B F mixed farming
 Young F Jr mixed farming
 Young M horse-breeding mixed farming
 Zacharius A mixed farming

Armstrong Creek, 9 miles long, a tribu-
 tary of the Fish River.

Armstrong Creek, 6 miles long, tributary
 of Salmon Creek, Upper Arrow Lake.

Armstrong Creek, 5 miles long, runs into
 Upper Columbia Lake.

ARNOLD

a siding on the C. N. R., 5 miles from
 Chilliwack. No local residents.

ARRANDALE

a post office, fishing and mining settlement
 at mouth of Naas River, opposite Observa-
 tory Inlet, in Atlin Provincial Electoral
 District, reached by C. P. R. and Union
 S. S. Co.'s boats from Prince Rupert, 65
 miles, the nearest railway point on the
 G. T. P. Ry. and the business centre. Tele-
 graph office is at Anyox, distant 28 miles.
 Population, 600 during fishing season.
 Local resources: Fishing and mining.
 A B C Packing Co Ltd fish cannery
 Adamson W T fishery overseer
 Collinson W clergyman
 Jamieson W R cannery foreman
 Matthews W J bookkeeper
 McDonald Arthur physician
 Patterson Archibald Canadian Customs
 Walker Walter E manager cannery

ARROWHEAD

a post office and farming town at mouth
 of Columbia River, where it empties into
 the Upper Arrow Lake, in Revelstoke
 Provincial Electoral District, connected
 with Revelstoke by C. P. R. and with West
 Robson, at south end of Arrow Lakes, by
 C. P. R. lake steamers, distant 106 miles.
 Has Anglican and Presbyterian church
 services. Population, 100. Local resources:
 Farming.

Arrow Lakes Lumber Co Ltd C R Lamb
 pres C B Mills vice-pres Neale
 Murray mgr mfrs fir larch and
 cedar lumber and lath

Ashburner Geo mixed farming
 Boullier O mixed farming
 Boyd George farming
 Burner W E farming
 Burns R farming
 Buttwell F H provincial constable Koot-
 nay Northeast Police District
 Chapman & Smith hotel
 Diamond Shingle Mills
 Faucett R farming
 Fisher Herbert farming
 Furlong M farming
 Gregson W T dairy farming
 Hall D S farming
 Hall N F farming
 Hall W E farming
 Halverson E farming
 Hume C B & Co Ltd general store
 Hyland H farming
 Johnson C farming
 Johnston H men's furnishings
 Kincheck H A mixed farming
 Lightburn W J prop Union Hotel
 Logan R W mixed farming
 McGaghan J B fur dealer and postmaster
 McIntyre Lumber Co Ltd Jas McIntyre
 mgr mfrs cedar shingles (office at
 Vancouver)
 McQueen J farming
 McQueen R farming

572 Granville Street

Vancouver

Everything for the Office

Manufacturers of Loose-leaf Systems

Western Specialty Ltd. Stationers and Printers

Multigraphing, Signing,
Folding, Inserting, Sealing,
Stamping, Addressing and
Mailing.

Mail Order Advertising.

VANCOUVER, B. C.

"Universal Quality is Unequalled"

420 DUNCAN BUILDING

Universal Multigraphing Co.

ARROWHEAD—(Continued)

Marsland B dairy farming
Mellish H farming
Moorewood C farming
Mountain Sawmills Ltd Neale Murray mgr
mfrs fir cedar and pine lumber
Nelson John mixed farming
Olsen John farming
Pelky R A farming
Reid W R & Co general store
Revelstoke Lumber Co
Salmon H farming
Shannon W farming
Shaw John farming
Shumaker John farming
Simpson R shingle mill
Stephens W mixed farming
Trotter I transfer
Trussler H cattle-raising
Union Hotel W J Lightburn proprietor
Vigue J farming
Ward A mixed farming
Waskett T shingle mill
Watt John farming

Arrow Lakes, consisting of the Upper Lake, 45 miles in length, and the Lower, 50 miles, are situated in West Kootenay District, 27 miles south of Revelstoke, and are formed by the broadening of the Columbia River. Arrowhead is at the north end and Robson at the south end. They vary from 3 miles to ½ mile across.

Arrow Lake Division, a mining division taking in the watershed around the Arrow Lakes, with recorder's office at Nakusp, sub-office Vernon.

ARROW PARK

a post office and settlement in Revelstoke Provincial Electoral District, on both sides of the Columbia River, 16 miles south of Nakusp. Reached by C. P. R. lake steamers. Has C. P. Telegraph and Dominion Express. Population, 170. Anglican and Presbyterian churches. Lumber and shingle manufacturing, fence posts and telegraph poles. Fruit-growing, good soil and mild climate.

Beck R farming
Bourne A mixed farming
Chittick Ross logging
Edgewood Lumber Co logging
Fairhurst R farming
Graham A lumber and shingle mfg
Harrison A J mixed farming

on the main line, C. P. R. and C. N. R., 204 miles east of Vancouver, in the Provincial Electoral District of Yale. Dominion and Canadian Northern Express. Altitude, 1,004 ft. Centre of the irrigated belt and noted particularly for its famous potatoes and beans. Stock-raising and mining. Population, 500.

Ashcroft Estate F V Cornwall mixed farming and stock-raising
Ashcroft Hotel Joy Shung proprietor
Ashcroft Printing Co R D Cummings prop publishers and printers Ashcroft Journal

Ashcroft Theatre R D Cummings manager
Ashcroft Water & Electric Co E A Punter manager

Austin H L A mgr Bank of British North America

Bank of B N A, H L G Anstin manager

Barclay G W of Ashcroft Estate

Bary A mixed farming

B C Express Co Willis J West manager freighters by boat Soda Creek to Fort George

Hardy Jos farming
Higham James farming
Ivey Frederick shoemaking and farming
James J mixed farming
Jeffery S farming
Jeffery Wm fruit-ranching
Knox J A mixed farming
Makinson George lumber and shingle mfg
Marsland James farming
Marsland Ben farming
Marsland Mrs John farming
Mauchline J farming
Mauchline H farming
Mauchline W mixed farming
Morrison L farming
Mutter John farming
Oakes F farming
Perdue A farming
Richardson A C farming
Ritchie Archd general store and J P
Robin John logging
Rogerson T D farming
Rogers George farming
Scott J postmistress
Sommerville T farming
Sweeting V W farming
Tracey F farming
Welliver Irvine logging
White M A farming

Arrow Passage, on the north of Benwick Island, 5 miles south of Broughton Island.

ARROWSMITH

a flag station on E. & N. Ry., 14 miles from Alberni and 118 north of Victoria, in Alberni Provincial Electoral District, 1,400 ft. altitude. Cameron Lake is nearest station and telegraph office of C. P. R. Local resources: Timber, good fishing and hunting at Cameron Lake and vicinity. Only residents are the section crew. Address mail via the Cameron Lake post office.

Burgoyne Basil Oswald section foreman

Arrowsmith Mountain, 12 miles east of Alberni, Vancouver Island.

Arrowstone Hills, 13 miles north of Ashcroft.

Arthur Point, on north of Eden Island.

Arthur Seat, a mountain 3 miles southwest of Spence's Bridge.

Ashby Point, on northwest of Hope Island.

Ashcroft

Benjamin J dairying and bee-farming

Bose W H farming

Bourne J provincial constable Yale Police District

Bowen R W acting chief constable Yale Police District

Bryson M sub-collector customs

Burns P & Co D Belshaw mgr wholesale and retail meat market

Burr J W bee-keeping

Burr J W dairy farming

Campbell P L confectioner and tobacconist

Canadian Financiers Trust Co Vancouver Robert Morgan local correspondent

Christie Harold P provincial assessor and collector land commissioner and deputy mining recorder Provincial Mines Dept

Clarke & Co Dr S Clarke physician and druggist

Club Restaurant J Hock proprietor

Cornwall F V proprietor Ashcroft Estate

Crossley G dairy farming

Cummings R D general insurance agent

DELCO-LIGHT
Independent Electric Lighting
Plant. Marsh Bros. Agents, Kam-
loops.

Dominion Govt Telegraph C E Gooding
district superintendent
Dumond Mark, W Ewart mgr machinery
hardware and Ford cars
Eadie Wm manager Northern Crown Bank
Eugeman F W electrical supplies
Evans O E R mixed farming
Gibson C H stock-raising and potato-
growing
Gooding C E district supt of Dominion
Govt Telegraph
Haddock Jas coal and wood fur dealer
Harvey Bailey Ltd M Bailey mgr general
storekeepers
Hing Chong Tai Bros general merchants
Hunter A G dairy farming
Huston Wm M druggist and stationer
Huston W O livery and transfer
Inland Express Co Ltd Leslie Cameron mng
director royal mail express passen-
ger service mail carriers
Jervis A W customs broker storage freight
forwarding agent
Jiffin J B farming and stock-raising
Kellock R pool room soft drinks
Kipp W H dairy farming
Kirk C W dairy farming
Kirk H mixed farming
Kirk R L dairy farming
Kirk T H dairy farming
Kirkpatrick T dairy farming
Knight E S auto livery
Kwong Yee Chong Co genl storekeepers
Lambert T bee-keeping
Lee Wing tailor
Leheman I undertaker
Lessard M mixed farming
Lin Yow Kee Co general storekeepers
Lulu Dave bee-keeping
Morgan Rob barrister and solicitor
Murphy Jas barrister and solicitor
Northern Crown Bank W Eadie manager
O'Brien J C confectionery and stationery
tobacconist and newsdealer
Oppenheim P dairy farming
Palombi Thos automobile repairs
Parke P of Ashcroft Estate stock-raising
Pearson J W cattle-raising
Peters F L auto livery
Richard T J postmaster
Romeo J shoe repairer
Semlin C A stock-raising
Smith & Bryson J C Smith and J B Bryson
gen blksmiths and implement dealers
Stoddart building contractor
Sun Huig Yuen laundry
Svendson H E bee-keeping
Thompson W E mixed farming and bee-
keeping
Ting J J & Co J L Ben mgr genl mchts
Vincent A C general storekeeper
Warden J barber
Wards G producer
Welsh E W mixed farming
Wilson F bee-keeping
Wing Chong Tai Bros genl storekeepers
Wing Wo Lung Co genl storekeepers
Young J A dairy farming
Ashcroft Division, a mining division
taking in the valley of the Thompson
River from Savano to Lytton. Recorder's
office at Ashcroft, sub-office at Lytton.

ASHCROFT'S

a logging camp reached by Union S.S.
Co.'s boats on Jervis Inlet water route.
See directory listings under E. Welch
Camp.

Ash Lake, 5 miles long, 22 miles north-
west of Alberni, Vancouver Island.

Ash River, 7 miles long, runs into
Stamps River 13 miles northwest of
Alberni.

ASHNOLA

a siding on the G. N. R. and on an Indian
reservation, near Hedley, in Similkameen
Provincial Electoral District, 7 miles from
Keremeos. No white residents.

Ashnola River, 28 miles long, runs into
Similkameen River 9 miles west of
Keremeos.

Ashton Creek, 7 miles long, runs into
Spallumcheen River 6 miles east of
Enderby.

Askom Mountain, 8,750 feet, 21 miles
northwest of Lytton.

ASPEN GROVE

a post office and settlement in Yale Pro-
vincial Electoral District, reached by
stage from Thalia, the nearest station, on
the K. V. Ry., distant 13 miles, and
Merritt, the nearest telegraph point, dis-
tant 24 miles. Large copper deposits.

Adamson M L cattle-raising
Angstadt W A dairying and postmaster
Bate John E farming
Betterton Fraser & Co ranching sawmill
and general store
Crowder Frank W farming
Foster William farming
Garcia F mixed farming
Garcia F mixed farming
Garcia John farming
Gilchrist F W cattle-raising
Gladwin G H mixed farming
Gledson Joseph farming
Hall Harvey C farming
Hubbard A T mixed farming
Ketcham W dairying
Larson Alrick farming
Lowe Erastus P farming
Marshall Geo H farming
McPhaul Alex farming
Nelson Frank farming
Newman James farming
Poster Wm farming
Reinseth Olaf farming
Robson John farming
Shrimpton Fred farming
Shrimpton H cattle-raising
Tillery Albert farming
Wedin Nels O farming
Welsh Nelson farming

Assiniboine Mountain, 11,860 feet, on the
Alberta boundary, north of Windermere.
Asulkan Glacier, 5 miles south of
Glacier.

ATBARA

a siding on the C. P. R., 2 miles east of
Kootenay Landing, for storing of cars and
meeting trains, in Kaslo Provincial Elec-
toral District. No agent or residents.

ATCHELITZ

a post office and station on the B. C.
Electric Ry. (railway name Liehman),
Fraser Valley line, in Chilliwack Provin-
cial Electoral District, near South Sumas.
Local resources, farming.
Alward S D dairy farming
Barrett G B farming
Barrett J mixed farming
Collinson F A mixed farming
Fraimer Bros dairy farming
Gill E mixed farming
McDonald N mixed farming
MacLeod A L mixed farming
MacLeod J A dairy farming
Nowell N dairy farming
Sampson Toop poultry raising
Toop F W dairy farming
Toop H H dairy farming
Toop J W dairy farming
Toop R S dairy farming
Walker A R mixed farming

**S
P
E
C
I
A
L
I
S
T
S**

**Business
College**
Limited

**Business
Shorthand
Typewriting
Clerical
Secretarial
Combined
Beginners
and Higher
Accountancy
Courses**

**MAIN & 10th
VANCOUVER**



**NORTH
AMERICAN
LIFE
ASSURANCE
CO.**

**Head Office:
Toronto, Ontario**

**E. W. Keenleyside
Provincial
Manager**

**470
Granville
Street
Vancouver
B. C.**

**Phone
Seymour 225**



ATHABASKA PASS

situated in the north of the Golden District, following the course of Jumping Jack Creek, and about 15 miles east of Boat Encampment.

ATHALMER

a post office and village in Provincial Electoral District of Columbia, on the Columbia River, at foot of Windermere Lake, served by the C. P. R. (Kootenay Central Branch), between Wilmer and Windermere. Dominion Express and C. P. Telegraph. Population, 160. Has Presbyterian Church. Stock-raising and mining. Barry Thomas E prop Coronation Hotel Bramell Geo Alex stock-raising dairying Brewer Hope mixed farming Brewer Samuel retired Chong Sam laundryman Corby Chas W mixed farming stock-raising Coronation Hotel T E Barry proprietor Davis Joe hotel clerk Dawson Wesley H stock-raising Dilworth John acting postmaster Duncan James farming Franson Charles section foreman Grant Rev J R Presbyterian minister Hope John A hunter's guide Hope Mrs M H agent Dom Telephone Kee Sam Chinese restaurant Kelly Wm L agent C P R Kemprud Christian harness maker Lake Joseph merchant Lake Percy farming Lambert James mixed farming and stock Laravie Felix farming McKay James L Mills Robt F prov constable Kootenay northeast police district Newton Arthur Farming Palmer Wm H mixed farming and stock Peters Henry H dairying Pope Thos A farming Richardson Frank merchant and P.M. Sims James machinist Turner Mrs T W farming

Atkinson Creek, 4 miles long, tributary of Salmon River, West Kootenay.
Atkinson Island, 1 mile long, ½ mile north of Broughton Island.

ATKINSON POINT

at the east side of entrance to Howe Sound, 8 miles west of Vancouver; light-house station.

At-Lat-Zee River, 7 miles long, a tributary of Kingcome River.

ATLI INLET

a logging camp on the north of Lyell Island, Queen Charlotte Islands, in Prince Rupert Provincial Electoral District, reached by G. T. P. steamers from Prince Rupert. Nearest telegraph office is at Thurston, distant 20 miles. Nearest post office is at Lockport. Population, 110. Local resources, logging of spruce. Adamson John Quincy Creek Anderson Charles master mechanic Besmer Mick 2nd engineer tug Dass Capt Walter Durfee H A bookkeeper Durfee Stanley cold storage Featherstone Will mate tug Jackson Chas foreman second camp Johnston Chas chef Kelley Thomas A general manager of T A Kelley Logging & Lumber Co Kelley T A Logging & Lumber Co Kightlinger A Arthur foreman of buckers' and fallers' crew of 100 men

McCorkle Martin scaler
McMillan John foreman
Morrison N engineer
Reinhard Dr W government doctor
Sampson Roy boom foreman
Somers Pat chief engineer tug
South Fremont bookkeeper

ATLIN

a mining town and post office in the extreme northwest of the province, situated on the east side of Atlin Lake, about 35 miles south of the Yukon boundary. Gold and copper mining is carried on. Reached via Carcross, on White Pass Ry., and steamer on Taku Arm. Buchanan C C mixed farming

DELCO-LIGHT

**Independent Electric Lighting
Plant. Schultze Bros., Agents.**

Eggert Jules watchmaker
Fraser J A land and gold commissioner prov mines dept assessor and collector and government agent
Kershaw J B hardware
Kootenay Hotel John Roxborough prop
McDonald Mrs M J grocer
McIntosh & Dickinson grocery & bakery
Nelson T H general store
Pillman E L & Co produce grocery etc
Roxborough John prop Kootenay Hotel
Scarlett J P prov constable Prince Rupert police district
Schultze Bros agents Delco-Light
Schultze Louis butcher wholesale & retail
Schultze & Sinclair sawmill

ATNARKO

a post office in the Skeena District 57 miles from Bella Coola, reached via Bella Coola. Government Telegraph Station. Marvin, W. M., postmaster.

Atnarko River, 17 miles long, tributary of Bella Coola River.

ATTWOOD BAY

in the north of Homfray Channel, opposite Redonda Island.

Atway-Kellase River, a tributary of Wakeman River.

Auger Island, 5 miles long, off the west coast of Pitt Island.

Austin Mountain, in the northwest of Dunsmuir District, Vancouver Island, 16 miles southeast of Alberni.

AUSTRALIAN RANCH

in Cariboo Provincial Electoral District. The property of Yorston Bros., whose post office is Alexandria, 8 miles south. Australian Ranch Robert Yorston and John Yorston M L A proprietors

Avalanche Mountain, 3 miles northeast of Glacier.

AVOLA

a post office and station on the C. N. R. main line, 115 miles north of Kamloops, in Kamloops Provincial Electoral District. Has G. N. W. telegraph office. Population, 100. Local resources: Timber and farming land.

Anderson Eric farming
Binkland Peter farming
Burke J D agent C N Ry
Crowley Dan lumbering
Daltur F M farming
Daltine Jack lumbering
Evans E farming
Fahey James farming
Fleece George engineer

Fowler W C F postmaster and gen store
 Grant F W manager lumber company
 Hansen Hans farming
 Hursbedt Hans farming
 Leitah Nick farming
 Manijko Jack farming
 McMullen John farming
 Olipen Carl farming
 Robertson Wm watchman Mill Co
 Sager T F general store
 Smith A W filer
 Scott J T farming
 Stillwater Lumber & Shingle Co. Ltd.
 Charles W Tait president
 White H L farming

Awun River, 5 miles long, runs into
 Masset Inlet, Graham Island.

Ax Creek, 3 miles long, a tributary of
 Gordon River, Vancouver Island.

Axe Point, on the west side of Knight
 Inlet.

Aylmer Point, 4 miles south of Blunden
 Harbour.

BABINE

a Hudson's Bay post and settlement in
 the Omineca Provincial Electoral District,
 48 miles north of Hazelton, on the G.T.P.,
 the nearest railway and telegraph point,
 reached by pack train and dog team.
 Mining, hunting and fishing. Population:
 Whites 10, Indians 300. Address mail
 via Hazelton

Cameron R J sub-recorder prov mines
 dept

Coccola Rev Father, R C Church

Crawford H C hatchery manager

Hudson's Bay Company general store

Mennie W G manager H B Co

Morrissey J F school-teacher

Wood L hatchery foreman

Babine Lake, a lake about 100 miles in
 length, in the Omineca District, lat. 55,
 long. 162, and 50 miles east of Hazelton.

Babine River, 50 miles long, runs from
 north of Babine Lake into Skeena River,
 35 miles north of Hazelton.

Bae-Zae-Ko River, 50 miles long, runs
 into Blackwater River, 30 miles west of
 Blackwater.

Bag Harbour, on the southeast of
 Moresby Island, Queen Charlottes.

BAINBRIDGE

a flag station and sawmill on the E. & N.
 Ry., 5 miles northwest of Alberni, which
 is nearest C.P.R. telegraph office, in
 Alberni Provincial Electoral District.
 Population, 300. The mill of the Bain-
 bridge Lumber Co. has a capacity of
 80,000 feet per day; they have recently
 erected twenty houses and have more
 under construction. Have telephone and
 mail delivery.

BAINBRIDGE LUMBER CO. LTD.

Clarence Hoard, President. Manu-
 facturers of Rough and Dressed
 Lumber.

Blyth — farming

Burgoyne P farming

Flaherty J W logging contractor

Gibson — farming

Glenville Bros farming

Hoard Clarence pres Bainbridge Lbr Co

Hoard H A logging contractor

McCarter Wm mgr Bainbridge Lbr Co

McNeil — farming

Olsen A millwright

Puyenbrock A Van accountant

Thierault A J millwright

Baird Creek, 4 miles long, a tributary
 of Gordon River, Vancouver Island

Bajo Point, on the west side of Nootka
 Island.

BAKER

a post office and ranching settlement in
 Cranbrook Provincial Electoral District,
 midway between Rampart and Mayook, on
 the C. P. R. Crow's Nest branch.

Arnold Elizabeth farming

Arnold George poultry-farming cattle

breeding and dairy-farming

Bullcot Basil farming

Bullcot Mary farming

Cameron C McInnis farming

Cameron Thomas farming

Creehman S H farming

Druo Mike sectionman

Hill E A farming

Infanti Antonio sectionman

Kurion John sectionman

March David sectionman

Baker Creek, 12 miles long, tributary of
 St. Mary's Creek, Fort Steele District.

Baker Creek, 10 miles long, tributary of
 Canoe River, 14 miles north of Boat
 Encampment.

Baker Creek, 5 miles long, runs into
 Christina Lake.

Baker Inlet, near the north of Green-
 ville Channel.

Baker Island, 5 miles long, 2 miles south
 of Pearse Peninsula, Broughton Island.

BAKER'S LANDING

a settlement on east shore of Kootenay
 Lake, in Kaslo Provincial Electoral Dis-
 trict, 2 miles south of Kootenay Bay,
 reached by C. P. R. Kaslo-Nelson-Proctor
 water route. Address mail via Kootenay
 Bay post office. See directory listings
 under Kootenay Bay
 Baker R H ranching

Baker Passage, between Cortes Island
 and Herando Island, in the north of the
 Straits of Georgia.

Balaklava Island, 3 miles long, lies off
 the southeast of North Galiano Island,
 and to the north of Vancouver Island.

BALCOMO

a station on the K. V. Ry., in South
 Okanagan Provincial Electoral District,
 3 miles from West Summerland and 4¼
 from Summerland, on C. P. R. Okanagan
 Lake steamers. No post office. See direc-
 tory listings under Summerland.

Balean Creek, 13 miles long, tributary
 of Salmon River, Shuswap Lake.

BALFOUR

a post office and settlement on Kootenay
 Lake, in Trail Provincial Electoral Dis-
 trict, 32 miles southeast of Nelson, reached
 by C. P. R. Nelson-Kootenay Landing
 steamers, and Nelson-Kaslo-Lardo boats.
 Nearest telegraph, C. P. R. at Proctor, distant
 ¾ mile. Here is located the Balfour
 Military Sanatorium, Capt. H. B. Olson in
 charge. Fruit-growing and poultry-raising.
 Population 94, and 130 soldiers.

Balfour Military Sanatorium

Ballard Arch A ranching

Bastin Robt S ranching

Begg Chas stock and fruit-ranching

Bichan James R ranching

Blewer W fruit-ranching

Brenilson Ed fruit-ranching

Brook Reginald P ranching

Bunter A poultry and fruit-ranching

Cameron Angus stock and fruit-ranching

Cameron A bee-keeping

Cherry Mayor H T fruit-ranching

Devlin Reg M C farming

Devlin T P fruit-ranching

PHOTO CO.

Commercial Photographers
 INTERIORS, EXTERIORS
 CATALOGUE WORK
 VANCOUVER, B. C.
 CONSTRUCTION IN PROGRESS
 INDUSTRIAL DISPLAYS

CUTS
ANGEL
ENGRAVING
CO.
518
HASTINGS
ST. W.
VANCOUVER

BALFOUR—(Continued)

Edmondson J R stock and fruit-ranching
 Evans Robert gardener
 Fraser S S poultry and fruit-ranching
 Gates F M fruit-ranching
 Green A H fruit-ranching and bee-keeping
 Harris J P fruit-ranching
 Holt Charles bee-keeping and ranching
 Hoskin J H fruit-ranching
 Hughes Francis P Clerk in Holy Orders
 Lavolette A J merchant
 Lindbald John ranching
 Lyford Frank gardening
 Manby Capt R H fruit-ranching
 Marshall J W fruit-ranching
 McFadyen Neil A storekeeper
 McKay Alexander ranching
 McKay J A fruit-ranching
 Noakes A H fruit-ranching
 Oliver Henry ranching
 Olson Capt H B in charge of Balfour Military Sanatorium
 Reed Christopher clergyman
 Robinson John A ranching
 Rose S D fruit-ranching
 Seal Frank ranching
 Slater Wilfrid A ranching
 States W A postmaster
 Strickland A G R fruit-ranching
 Thomson Miss C fruit-ranching
 Thomson C E fruit-ranching
 Thomson Douglas V ranching
 Verbeke J poultry-ranching
 Watson Edward ranching
 Watson Sergt E fruit-ranching
 Webb Patrick ranching

Ball, Cape, on the east of Graham Island, Queen Charlottes.

Ball, Mount, 10,930 feet, on the Alberta boundary, 40 miles south of Stephen.

Ball Point, on the north of Hardy Island.

Ballinac Channel, between Ballinac Island and east coast of Vancouver Island.

Ballinac Islands, two small islands in Strait of Georgia, 16 miles northwest of Nanaimo. Lighthouse on south end.

BALMORAL

a cannery on the Skeena River, 1 mile east of Essington, 30 miles from Prince Rupert, and 475 north of Vancouver, in Prince Rupert Provincial Electoral District. Population 400, including 60 Chinamen, 150 Japs, and 100 Indians. Average pack is 40,000 cases. Address mail via Essington post office.

British Columbia Packers' Assn., M Dickinson manager

BAMBERTON

the plant of the Associated Cement Co. (Canada) Limited, located on Tod Inlet, Vancouver Island, Saanich Provincial Electoral District, reached by B. C. Electric Ry., thence by ferry. Sidney is the business centre.

BAMFIELD

a post office on Barclay Sound, west coast of Vancouver Island, Alberni Provincial Electoral District. Pacific Cable Board station and Dominion Government life-saving station. Reached by C. P. R. steamers from Victoria, distant 95 miles, and launch from Port Alberni, 35 miles, Dominion Government Telegraph. Fishing, timber, farming. Population, 150. Bamfield Marine Products Co Ltd
 Braine Frank fisherman and canneryman
 clams

Byron Thomas retired

Clark Richard lightkeeper Pachena Point

Covil R Percy gas engineer and machinist
 Lowe James lightkeeper Cape Beale
 Maben W mixed farming
 Mabin J mixed farming
 McGee Wm Alfred apt Govt Tel and P M
 McKay Jas B fisherman
 McKee Mrs Mary general store
 Michelsen Peter truck-gardening
 Mousley Chas Eric, J P, mixed farming
 Murray Geo E capt life-saving boat
 Osborn Danvers, J P, supervisor cable office
 Porritt Wright retired
 Wickham Chas J fisherman boat-builder

BANFIELD

the Pacific Cable station, situated on the south side of the entrance to Barkley Sound, west coast of Vancouver Island, 110 miles northwest of Victoria and 7 miles east of Cape Beale. It is also the Dominion Government life-saving station. See directory listings under Bamfield, the post office.

Banfield Creek, on south side of entrance to Barkley Sound, Vancouver Island.

Banks Island, 48 miles long and 12 miles broad; lies west of Pitt Island, north of lat. 53, long. 130, and 69 miles south of Prince Rupert.

BANNOCK

a mining and logging settlement on the Kettle Valley Ry., 6 miles from Grand Forks, in Grand Forks Provincial Electoral District. Address mail Bannock, via Grand Forks post office.
 Townsend Tim section foreman

Bannock Creek, 10 miles long, flows into north end of Upper Arrow Lake.

Bannock Creek, 9 miles long, runs into Little Slovan Lakes.

Bannock Creek, 4 miles long, tributary of St. Mary's Creek.

Bannock Point, at north end of Upper Arrow Lake.

Banter Point, on the south of Quatsino Sound, Vancouver Island.

Baptiste Creek, 10 miles long, runs into Fraser River 43 miles south of Fort George.

Barclay District, a land district on the southwest of Vancouver Island, west of Barkley Sound.

Barclay Point, on the east side of inner harbour, Victoria.

Bardswell Group, a number of islands lying on the south of Milbank Sound, 12 miles west of Bella Bella.

Bare Island, 1 mile northwest of Lasqueti Island.

Bare Island, 5 miles northwest of Texada Island.

Bare Island, ¼ mile south of Thormanby Island.

Bare Island, 5 miles east of Sidney, Vancouver Island.

Bare Lake, 3 miles long, 46 miles north-east of Ashcroft.

Barfleur Passage, on the west side of entrance to Howe Sound.

BARGAIN HARBOUR

a small settlement near Pender Harbour, Sechart Peninsula, in North Vancouver Provincial Electoral District, reached by Union S.S. Co.'s boats on Jervis Inlet route.

Bargain Harbour, 3 miles south of Pender Harbour.

BARKERVILLE

an important mining town and post office in the south of the Cariboo District. It is the terminus of the Cariboo wagon road, 270 miles north of Ashcroft and 50 miles east of Quesnel. There is a Provincial Government Agent's office, Gold Commissioner, Mining Recorder, County Court, telegraph and express.
 Brain C W sub-recorder prov mines dept
 Duffy J C mixed farming
 Grain C W gold commissioner and mining recorder Government Agent Dept Provincial Government
 Kibbee F mixed farming

BARKLEY SOUND

an inlet from the Pacific Ocean running into the southwest of Vancouver Island, 100 miles northwest of Victoria. At its mouth it is about 15 miles across, and is studded with hundreds of small islands. The main channel is about 20 miles in length, and this continues inland for another 25 miles, under the name of Alberni Canal. On the north side of the sound are five arms: Toquart Harbour, Pipestem Inlet, Effingham Inlet and Uchucklet Harbour and Ucluelet Arm.

Bark Shack Creek, 2 miles long, a tributary of Squawka Creek.

Bark Shanty Creek, 6 miles long, runs into Moyie Lake.

Barnard Cove, on the northwest of Princess Royal Island.

Barnard River, 15 miles long, runs into Peace River east of lat. 56, long. 124.

Barnier Mountain, 6,090 feet, on the north side of Toba Inlet.

Barnes Creek, 18 miles long, runs into Whatshan River at north end of Lower Arrow Lake.

Barnes Creek, 13 miles long, runs into Thompson River 3 miles east of Ashcroft.

Barnes Lake, 1 mile long, 2 miles south-east of Ashcroft.

BARNET

a post office, village and station on the C. P. R., 9 miles east of Vancouver, on south side of Burrard Inlet, in South Vancouver Provincial Electoral District, reached by C. P. R., auto road, and the "New Delta," on Burrard Inlet; is 3½ miles from Port Moody, which is nearest telegraph office of C. P. R. Has a mission hall. Population, 100. Local resources: Sawmill, chemical works and Shell oil plant.

- Carter Mr supt chemical works
- McCall Rev mission hall
- McKnight Mr supt Shell Oil Co
- Nichols Chemical Co Ltd chemical mfrs
- North Pacific Lumber Company Ltd
- Raphail Mr mgr sawmill
- Shell Oil Co Mr McKnight supt
- Warner A postmaster

Barney Creek, 5 miles long, runs into Fraser River 31 miles north of Lillooet.

BARNHART VALE

a post office and settlement on Campbell Creek, 10 miles south of Kamloops, in Kamloops Provincial Electoral District, reached by stage from Kamloops. Farming, dairying and fruit-growing.
 Akhurst Rev H A missionary
 Armstrong J dairying
 Armstrong J farming and dairying

- Bice Sam H farming
- Blackwell Milton F farming and dairying
- Bottomley W cattle ranching
- Eldes Geo farming and dairying
- Goss James farming
- Holt A postmaster
- Laird P farming and fruit-ranching
- Lee Chas R mixed farming
- Lee F L mixed farming
- McLeod Wm farming and stock-raising
- McLeod John farming
- Pratt Henry farming and fruit-ranching
- Pratt H W dairying and fruit-ranching
- Reid Charles farming
- Todd James farming and stock-raising

BARNSTON ISLAND

a post office on Barnston Island, in the Fraser River, 9 miles east of New Westminster, in the Delta Provincial Electoral District, reached by S.S. "Fort Langley" from New Westminster, and C. N. R. to Tynehead station, distant ½ mile, or Hammond, on the C. P. R., 3 miles distant. Has Evangelical services each Sunday in School House. Population, 70. Local resources: Farming—rich alluvial soil; some fishing.

- Burritt Justus farming
- Butler Edward farming
- Charnley John farming
- Charnley Ralph farming
- Christian Ralph A farming
- Devitt George K farming
- Foster Hugh farming
- Hicks Calvin A farming
- Jensen Emil farming
- Mellwain John farming
- Nisbet George farming
- Nisbet Donald McT farming
- Nisbet W Herbert farming
- Rogerson James farming
- Scott-Walker Wm farming and postmaster
- Shintani S farming
- Thomson Edwin J farming

Baronet Passage, between the north of Cracroft Island and Harbledown Island.

BARRAMBA MINES

a copper mine at Hotham Sound, reached by Union S. S. Co.'s boats on Jervis Inlet water route.
 Barramba Mining Co copper miners

BARRETT

a station on the G. T. P.; no agent—charges must be prepaid. See directory listings under Barrett Lake, the post office, distant ¾ mile.

BARRETT LAKE

a post office and station on the G. T. P., in the Bulkley Valley, station name Barrett, 7 miles from Houston, in Omineca Provincial Electoral District. Population, 25. Local resources, ranching.
 Adams John ranching
 Barrett Charles ranching
 Fairbairn James ranching
 Johnson Frank ranching
 McNeal John farming
 Pontan Edward ranching
 Price John ranching

*Best of
Farms*

Farms

Complete lists of Acreage and Farms in all the better settled sections adjacent to Vancouver and Westminster. Inspected places only—accurately described—maps—valuations.
414 Seymour St. Vancouver, B.C.

A Great Newspaper
Growing Greater

The Vancouver Daily Sun

BARRIERE

a post office and station on the C. N. R. north of Kamloops, in Provincial Electoral District of Kamloops. Kamloops is the business centre, and is reached by wagon road. Barriere has Presbyterian Church. Local resources: Logging, stock-raising and minerals.

Armour Sam farming
 Barriere Land Co Ltd sawmills
 Barriere Mercantile Co Ltd general store
 Barriere Hotel J H H Nelson proprietor
 Bradbury W J tie contractor
 Betts Wm E ranching
 Betts Otto poultry-ranching
 Betts M stock-ranching
 Bendeline Emil logging contractor
 Bothwick G A ranching
 Brenann John mgr sawmill
 Burns James W ranching
 Carlstrom J logging contractor
 Connulty H electric plant engineer
 Dalgleish Dan electric plant engineer
 Dalgleish Don A electric plant engineer
 Emberry J J mixed ranching
 Emberry W mixed ranching
 French Henry mixed ranching
 Gallagher F mixed ranching
 Garrison John mixed ranching
 Gennier Gilbert mixed ranching
 Graham H C mixed ranching
 Greig A mixed farming
 Grey A mixed ranching
 Haggard Fred mixed ranching
 Hall E A dairying
 Hendrich E fur buyer
 Hillman John mixed ranching
 Hindmarsh J H mixed ranching
 Knapp Ralph blacksmith
 Nelson J H H hotel
 Ramsay J W mgr Barriere Mercantile Co
 Scarlett B A ranching
 Smith J mine manager
 Spurrier & Noxon ranching

Barrier Islands, at the entrance to Smith Sound.

Barriere Creek, 9 miles long, runs into North Thompson River, 39 miles north of Kamloops.

Bartlett Island, in Calm Channel, 4 miles north of Read Island.

Base Point, on the southeast of Flores Island.

BASQUE

a flag station on the C. N. R. and C. P. R., and on Fraser River, 7½ miles west of Ashcroft, in Yale Provincial Electoral District, 196 miles east of Vancouver. No agent; charges must be prepaid. Local resources: Ranching, cattle and sheep, growing of potatoes, beans and other vegetables. It is expected 100 car-lots will be shipped this season. The soil is volcanic ash, similar to that in the Yakima Valley in Washington, which with irrigation produces wonderful crops. The beans are the finest produced in the Dominion. This year extensive acreage has been devoted to producing vegetable seed for the Dominion Government. Mail should be addressed via Ashcroft post office, under which place most names appear, but the following two ranches might be specially mentioned:

Basque Ranch Limited W H Hammond manager potatoes beans hogs sheep
 Cornwall Ranch vegetables and stock

Bastion Island, 1 mile long, in Atlin Lake.

Battle Bluff, on the north side of Kamloops Lake.

Battle Creek, 9 miles long, a tributary of the Fish River.

Bauza Cove, on the northeast coast of Vancouver Island, 7 miles southeast of Alert Bay.

Bowden Bay, on the west coast of Vancouver Island, 3 miles north of Ahausat.

Bay Island, at mouth of Skeena River, south of Smith Island.

BAYNES

a station on the G. N. R. Post office is Baynes Lake. See directory listings under Baynes Lake.

BAYNES LAKE

a post office and station on the Fernie-Rexford Division of the G. N. R., 20 miles north of Gateway and 32 miles southwest of Fernie, in East Kootenay District.

Adolph Lumber Co F W Adolph mgr W H Griffith supt mfrs pine fir larch lumber and lath
 Lea J mixed farming
 Little W J mixed farming
 Morrow S J poultry-ranching
 Stirling D R mixed farming

Baynes Sound, between the east coast of Vancouver Island, at Union Bay, and Denman Island

BAYONNE

a mining camp in West Kootenay District, at the head of Summit Creek, 24 miles west of Creston and 20 miles southeast of Salmo.

B. B. Creek, 4 miles long, runs into Duncan River, 12 miles south of West Fork.

B. C. JUNCTION

a flag station on the Phoenix branch of the C. P. R., 5 miles north of Phoenix.

BAZAN

a station on the C. N. R. Patricia Bay line, on Vancouver Island, in Saanich Provincial Electoral District, 12¾ miles north of Victoria. Nearest telegraph office is at Saanich, distant 2 miles. Here is located a Dominion Government experimental farm and the Bazan Bay Brick & Tile Co. Ltd. plant. No agent or post office. See directory listings under Sidney, the post office and business centre.

BAZAN BAY

a station on the B. C. Electric Ry., between Saanichton and Sidney, in Saanich Provincial Electoral District. The residents are few, and included in the North Saanich District under Turgoose. The only item of importance here is the Dominion experimental station for Vancouver Island.

BEACON HILL

a public park at the south of Victoria, overlooking Juan de Fuca Straits.

BEACONSFIELD

a station on the B. C. Electric Ry., fourth stop east of Cedar Cottage, suburb of Vancouver, in South Vancouver Provincial Electoral District. See directory listings under Vancouver.

BEAMENT

a station on the G. T. P., no agent, 14 miles east of Hazelton, in Omineca Provincial Electoral District. No residents except section hands.

Beam River, 6 miles long, runs into Okanagan Lake, 6 miles north of Kelowna.
 Bear Bay, near the head of Bute Inlet, on the west side.

BEAR CREEK

five miles east of Rogers Pass; has been extinct since 1916, owing to shortening of C. P. R. main line through Connaught Tunnel.

Bear Creek, 8 miles long, a tributary on left bank of Beaver Creek, Golden District, and a station on the C. P. R., 431 miles east of Vancouver.

Bear Creek, 30 miles long, tributary of Chilkat River.

Bear Creek, 9 miles long, runs into west side of Bute Inlet, near north end.

Bear Creek, 8 miles long, runs into Columbia River 4 miles east of Trail.

Bear Creek, 7 miles long, runs into north fork of the Kettle River.

Bear Creek, 7 miles long, a tributary of Duncan River.

Bear Creek, 6 miles long, a tributary of Kaslo Creek.

Bear Creek, 6 miles long, runs into Similkameen River 3 miles west of Keremeos.

Bear Creek, 5 miles long, a tributary of Kootenay River, 4 miles west of Nelson.

Bear Creek, 5 miles long, a tributary of Tulameen River.

Bear Creek, 4 miles long, a tributary of Sheep Creek, West Kootenay District.

Bear Creek, 5 miles long, flows into the Columbia River, 25 miles south of Golden.

Bear Pass, between McCauley Island and Spicer Island, Skeena District.

BEAR LAKE

C. P. R. name Giegerich. See directory listings under Zincton.

Bear Lake, 12 miles long, in Cassiar District, lat. 56, long. 127.

Bear Lake, 8 miles long, in Cariboo District, 50 miles north of Barkerville.

Bear Lake, 5 miles long, in Cariboo District, 18 miles northeast of Barkerville.

Bear Lake, 4 miles long, in Cariboo District, 40 miles east of Fort George.

Bear Lake, 1 mile long, an offshoot of Cowichan Lake, Vancouver Island, at the southeast corner of the lake.

BEAR RIVER

a settlement on Bear River, which is 13 miles long and runs into Bedwell Sound, on west coast of Vancouver Island, 18 miles north of Clayoquot, in Alberni Provincial Electoral District, reached by C. P. R. west coast steamers from Victoria. See directory listings under Latilla.

BEAR RIVER

a logging camp on the Johnstone Straits-Kingcome Inlet route of the Union S. S. Co., in Comox Provincial Electoral District. Address mail via Union S. S. Co. Morin & Crawley Logging Co Limited
 W Crawley superintendent

Bear River, 70 miles long, flows from Bear Lake, Cariboo District, north into Fraser River 40 miles east of Fort George.

Bear River, 20 miles long, runs into the north end of Portland Canal.

Bear River, 13 miles long, runs into Bedwell Sound, on the west coast of Vancouver Island, 18 miles north of Clayoquot. Bearskin Cove, on the south of Graham Island, Queen Charlottes.

Bear Trap Creek, 5 miles long, tributary of Duncan River.

BEASLEY

a flag station on the C. P. R. Nelson-Rossland branch, in Trail Provincial Electoral District, 7 miles west of Nelson. The Queen Victoria Mine is located here, but not operating. Only one family resident here.
 McKay John fruit and poultry-ranching

BEATON

a post office and settlement on North Arm of Upper Arrow Lake, in Revelstoke Provincial Electoral District, 10 miles from Arrowhead, on the C. P. R., the nearest railway and telegraph point, and reached by C. P. R. lake steamers. Mining. Population, 55.

Burbridge J mixed farming
 Butler Wm mining and farming
 De Rosie John ranching
 Evans M Russel stock-ranching
 Evans Arthur fruit-ranching
 Fraser A mixed farming
 Fraser F J postmaster
 Glenn W E dairying
 Goldsmith Geo gas works
 Gunn Robt mining and farming
 Gueteiman H trapping
 Gueteiman Wm farming and laboring
 Hillman E A fruit-ranching and mining
 Kennie Wm S livery and feed stable
 Roberts Ernest restaurant and storekeeper
 Strutt Wm A Mining Recorder and farming

Beatrice Lake, in Valhalla Mountains, 14 miles southeast of Burton City.

Beatty Creek, 20 miles long, runs into Quesnel River 15 miles west of Quesnel Forks.

Beaufort Mountains, on the east coast of Vancouver Island, south of Comox Lake.

BEAUMONT

a post office in the suburbs of Victoria, on the Esquimalt Road, 3 miles west of the city. See directory listings under Victoria.

BEAVER

a post office near Beavermouth, on the C. P. R. main line, near Golden, in Columbia Provincial Electoral District. Business centre is Golden.

Hanna William operator
 Martin F mines
 Storey Paul C P R agent
 Wilkinson A postmaster & dairy farming

BEAVER

a station on the Nelson and Fort Sheppard branch of the G. N. R., 50 miles south of Nelson.

Beaver Brook, runs into south side of Fraser River 5 miles east of Langley.

BEAVER CANNERY

a fishing village and cannery, reached by C. P. R. and Union S. S. Co.'s boats from Vancouver. See directory listings under Schooner Passage, the post office.

312 Hibben-Bone Bldg.
 J. W. Wright, General Manager
 Phone 3412
 VICTORIA

P. O. Box 22
 W. E. Scott, Manager
 VANCOUVER

V. I. Private Detective Agency

Representatives in all parts of the world.
 Every description of detective work undertaken.

Morgan
 Ladies' Tailor
 and Men's
 817 Granville Street
 Near Robson, Vancouver, B. C.
 Phone Seymour 633
 Importer of Fine Woolens
 Special Attention to Mail Orders

BEAVER COVE

a lumbering settlement on the northeast of Vancouver Island, 5 miles southeast of Alert Bay P. O.
 Beaver Cove Lumber & Pulp Co Ltd W H White president and manager Geo C Pratt secy mfrs rough and dressed lumber and pulp kraft (Office London Bldg Vancouver),

BEAVER CREEK

known locally as Beaver Creek Road. A post office and farming district, 6 miles east of Alberni, in the Alberni Provincial Electoral District, reached by stage, good auto road. Dominion Government and C. P. R. telegraph at Alberni. Industries: Farming and sawmill. Population, 50.
 Bayne Stanley R S farming
 Bland Joseph farming
 Darby S J mixed farming
 Drinkwater Fred farming
 Drinkwater Benjamin farming
 Flockemann Fred farming
 Gibson Geo farming
 Melvell & Darby mixed farming
 McNeill Jas farming
 Neill J M mixed farming
 Orr Robert farming
 Orr John farming
 Orr Miss Margaret postmistress
 Orr Thomas farming
 Plannt Thomas farming
 Somers Isaac farming
 Stringer John farming
 Thompson Arthur bee-keeping

BEAVER CREEK

1 logging camp on the Jervis Inlet route of the Union S. S. Co., in Comox-Provincial Electoral District. Address mail Beaver Creek via Union S. S. Co.
 Beaver Creek Timber Co logging contractors D McCaskell president
 Brown H S
 Murray T
 Saul G

Beaver Creek, 6 miles long, runs into Stamps River 6 miles north of Alberni.

Beaver Creek, 40 miles long, a tributary of the Columbia River, flowing north and joining at Beavermouth Station.

Beaver Creek, 16 miles long, flows into Columbia River at Sayward, in south of West Kootenay District.

Beaver Creek, 16 miles long, runs into west fork of Kettle River 26 miles north of Westbridge.

Beaver Creek, 12 miles long, runs into south end of Okanagan Lake.

Beaver Creek, 10 miles long, runs into Little Slocan Lake.

Beaver Creek, 8 miles long, a tributary of the Homalko River.

Beaver Creek, 7 miles long, a tributary of Omineca River.

Beaver Creek, 2 miles long, runs into Mosquito Lake, Arrow Lake District.

BEAVER CREEK ROAD

see directory listings under Beaver Creek, the post office.

BEAVER CREEK WHARF

a lumbering settlement on Nanoose Bay, in Alberni Electoral District, reached by boat from Vancouver. The nearest post office is Craig's Crossing.
 Nanoose Lumber Co Ltd C R Hardy pres and mgr Wm McGirr secy mfrs of fir and cedar lumber and ties Head office Parksville B C

Beaver Dam Lake, 8 miles north of Clinton.

BEAVERDELL

a station and post office on Kettle Valley Ry., 42 miles northwest of Midway, on west fork of Kettle River, in Greenwood Provincial Electoral District. Nearest telegraph, C. P. R. at Midway. Good auto roads. Mining, lumbering farming. Pop. 50
 Barrett Geo ranching
 Bubar Bayard W ranching.
 Bubar Chas N ranching
 Burns George ranching
 Cummings Ewart G mining
 Drum Jas mining
 Dynes Valentine ranching
 Hambly George mining
 Hammer Eric O mining
 Holmes Herbert ranching
 Hood Ed ranching
 Hood M E dairying
 Johnson John mining
 Kennedy Patrick J mining
 Ketchum E F sub-recorder Prov Mines Dept
 Ketchum & Co F F general store
 Ketchum Frank F merchant
 Koth Enoch S mining
 Larson John mining
 McDonald F logging
 McGillivray H mining
 McIntosh Duncan mining
 McKenzie Dan mining
 Nordman J L mining
 Oliver Chas mining
 Percy Robert mining
 Rambo W H mining
 Smith David W mining
 Smith Mark W ranching
 Smith M W cattle-ranching
 Sutherland Jas mining
 Thompson Wm T mining

Beaverfoot Mountains, lie to the west of Palliser.

Beaverfoot River, 20 miles long, flows into the Wapitua River 3 miles south of Leachcoil, East Kootenay.

Beaver Harbour, on the northeast coast Vancouver Isl., 4 miles east of Pt. Hardy.

Beaver Inlet, on the west side of Loughborough Inlet.

BEAVER LAKE

a post office and settlement on Beaver Lake, 24 miles northeast of Soda Creek, on the Cariboo Road, the nearest Government Telegraph office, in Lillooet Provincial Electoral District, and 170 miles from Ashcroft, on the C. P. R. Stock-raising. Population, 60.

Baker Leonard C stock-raising

Beally Wm dairy farming

Cerson Oscar farming

Chamber Arthur farming

Chapman Miles stock-raising

Clawson Emery farming

Doran Dan farming

Hamilton Gavin C roadhouse general store and stock-raising

Hansen John farming

Hodgman Thos farming

Hurley Chas farming

Huston Whyne stock-raising

Kirly Frank farming

Lukely John farming

McGowan Alex P stock-raising

McGregor H farming

McInnis Alex P agricultural implements and stock-raising

Mickleson Tom farming

North Peter stock-raising

Parker Wm stock-raising

Peterson Thos farming

Saucer Frank stock-raising

Sharkey Bros stock-raising

Skelton Claud stock-raising

Skelton R dairying

Tisdale Moore House farming

Wade Mw mining

Woodrooffe Frank farming

BEAVER LAKE

a small farming settlement in South Saanich, 5 miles north of Victoria, in the Saanich Provincial Electoral District, on the G. N. R., Victoria and Sidney line, 2 miles from Royal Oak, the post office, Has Anglican Church. Population, 11. Local resources, mixed farming.

Booth John farming
Cooper Wm laborer
Currie Mrs Amy poultry-raising
Goyett Joseph farming
Lehman David engineer and farming
Littler Rev rector Anglican Church
McNaughton Hugh farming
Mitten B laborer
Rankin A janitor and policeman

Beaver Lake, $\frac{3}{4}$ mile long, in the Saanich District, 7 miles north of Victoria. It is the reservoir for Victoria waterworks and a station on V. & S. Ry.

Beaver Lake, 6 miles long, in the north of Atlin District, 35 miles northeast of Skagway.

Beaver Lakes, three small lakes 2 miles west of Erie.

BEAVERMOUTH

a station on the main line of the C. P. R., 416 miles east of Vancouver, situated on the left bank of the Columbia River, at junction of Beaver Creek, in Golden District. See directory listings under Beaver.

BEAVER PASS

a stopping-place on the Cariboo Road, 41 miles north of Quesnel, and 20 beyond Cottonwood. There is only a Chinaman in charge there now.

BEAVER POINT

a post office and settlement on Salt Spring Island, Nanaimo Provincial Electoral District, reached by C. P. R. steamers from Victoria, distant 35 miles. Farming.

Akuman Jas farming
Bulman W sawmill
Carstairs Robt farming
Hepburn John farming
Hamilton J L mixed farming
Johnson Ed mixed farming
King Leon mixed farming
Monk Chas farming
Monk Jas farming
Mollett A J mixed farming
McLennan Alex farming
McLennan Douglas farming
Neave — farming
Pappenbush John farming
Patterson Wm D postmaster and gen store
Pyatt F W mixed farming
Reynolds Frank mixed farming
Ruckle Daniel Henry farming
Ruckle Alfred farming
Stevens John fisherman
Stevens Nickolas fisherman

BEAVER RIVER

a station on the B. C. Electric Ry. Fraser Valley line, near County Line. No agent; charges must be prepaid. Address mail Beaver River, via County Line post office.

Borns Mr farming
Bremns Mr farming
Dagon Mr farming
Lapp Mr farming
Weden Mr farming

Beaver River, 120 miles long, runs into Liard River, 100 miles northwest of Fort Nelson.

Beaver River, 30 miles long, runs into south end of Babine Lake.

Beaver River, 25 miles long, runs into Quesnel River 15 miles west of Quesnel Forks.

Beaver Rock, at entrance to inner harbour, Victoria.

Becher Bay, on the south coast of Vancouver Island, 16 miles southwest of Victoria.

Brown P J mixed farming

BEDLINGTON

a station on the G. N. R., 20 miles south of Kootenay Landing, and on the United States boundary.

BEDNESTI

a farming settlement and station on the G. T. P. Ry., 7 miles east of Nichol and 21 west of Prince George, in Fort George Provincial Electoral District. No agent. Nichol is nearest post office.

Bednesti Lake, 4 miles long, .35 miles southwest of Fort George.

Bedwell Sound, an arm of Clayquot Sound, west coast of Vancouver Island, running north for 10 miles.

Beechey Head, on south coast of Vancouver Island, 17 miles southwest of Victoria.

Begbie Mountain, 7,306 feet, 14 miles southwest of Revelstoke.

Behrens Island, a rock in the outer harbour, Victoria.

BELCARRA

a steamer landing on the north side of Burrard Inlet, 7 miles east of Vancouver.

BELFORD

a post office, mining and farming settlement 6 miles west of Nelson, Trail Provincial Electoral District; nearest railway, C. P. R. at Taghum, 2 miles; nearest telegraph, C. P. R. and G. N. R. at Nelson. Presbyterian and Methodist Churches. Mining, good timber, and country adapted to mixed farming and fruit-growing, having abundant water available. Population, 600.

Balding Jas dairying and fruit-growing
Bartlett George stock-raising
Bisacreta Vito stock-raising and fruit growing

Blewett Wm stock-raising
Boster John manager Ophir mine
Clarke R A stock-raising
Cummings William stock-raising
Hill Jas stock-raising
Hokans Nelson stock-raising
Jerome Robert stock-raising
Kay John dairying and stock-raising
Kennedy Sam fruit-growing
Larson John manager Granite mines
Lavolette A J postmaster
Lavolette Albert fruit-growing (on active service)

Layson John fruit-growing
Lindblad Andrew fruit-growing and stock-raising

Lindblad John lumbering
Long Alex mining
Malone John manager Eureka mine
McDonald Alex mining
McPhail John dairying and fruit-growing
Norcross John stock-raising
Randle John fruit-growing
Raymond Randle fruit-growing and stock-raising
Records Elmer mining
Rippen Harry prospecting
Robinson Anthony dairying and stock-raising

Robinson George stock-raising
Robinson J R mixed farming
Roche John fruit-growing
Routh & Sheppard swine-breeders
Sheppard Edwin H ranching
Smith Hugh fruit-growing
Steele Daniel J ranching
Steele Jeff mining

USE

**K
N
O
W
L
T
O
N
S**

**Terpo-
Glycine
for
Coughs
and
Colds
50c
per
Bottle**

**KNOWLTON'S
LIMITED**

15 Hastings St.
East

Vancouver

Smith's Button Works

653 Granville St. 1210 Broad St.

VANCOUVER

Columbia Ave.

NEW WESTMINSTER

TO OUT-OF-TOWN CUSTOMERS: All mail orders returned within 24 hours. Mark plainly the nature of work required. Send post office order for estimated amount; if too much, we will return balance. We prepay return mailing charges on all work over \$1.00.

BELFORT

a siding on the Kettle Valley Ry., 5 miles east of Princeton, in Similkameen Provincial Electoral District. No agent or local residents.

Belize Inlet, 30 miles long, the north branch of Seymour Inlet, 20 miles north from Vancouver Island.

BELLA BELLA

a post office and Indian Reserve on Campbell Island, in Lama Passage, 320 miles from Vancouver, 190 miles from Prince Rupert, in Skeena Provincial Electoral District, reached by all steamers going north and south, except those going to Nome. Nearest telegraph station is at Ocean Falls, Cousin Inlet, distance 29 miles. Methodist Church at New Bella Coola, one mile away. Population 385 Indians, 10 Japs, 35 White people. Local resources: Fishing, mining and lumber. Salmon and halibut are abundant.

Allan John Engineer
Allison James ranching
Bainbridge Cyril, ranching
Boyd James fishery officer
Brydon Walter engineer
Darby Rev George medical missionary
Davie Charles logging
Egan Gus logging
Fredleifson Hal farming
Gosse Capt owner of cannery
Gosse Selby logging foreman
Haley Chas logging
Hogan Arthur machinist and engineer
Jaegar Jas fisherman
Jarvis Sid logging
Johnson Harry farming
Kemp Lewis mining
Leifson John farming
McPherson Ira logging
Pauline John A storekeeper & postmaster
Peterson Pete farming
Reuter Fredk fisherman
Sampson Roy logging
Strom Charles trapper
Strom Fredk farming
Wilson John fisherman
Wootton John logging

BELLA COOLA

a post office and village at mouth of Bella Coola River, head of north Bentinck Arm, Prince Rupert Provincial Electoral District, reached by Union Steamship Co. boats from Vancouver, distant 400 miles. Dominion Government Telegraph. Lutheran Church. Salmon canneries. Population, 150.

Bella Coola Cannery salmon packers
Bella Coola Hotel G A Brynildson prop
Bella Coola Publishing Co Ltd Brynildson & Co
Brynildsen B general merchant and sub recorder Prov Mines Dept
Christensen A C general merchant
Clayton Mrs E C general merchant

DELCO-LIGHT

Independent Electric Lighting Plant, Prince Rupert. Engineering & Equipment Co. Agents, Prince Rupert.

Draney Thomas mixed farming
Fosbak Ole mixed farming
Fougner Iver Indian agent
Gordon O farming
Grant S Le C mixed farming
Jacobsen B Phillip vegetables
Jorgensen John J fisherman
Lalloomt Lumber Co
Landry O silver black fox farming and postmaster
Levelton R N vegetables and dairying
Nygaard Ole J truck-gardening

Nygaard Iver truck-gardening
Olsen I mixed farming
Pearson G fishing
Pederson Peter K fishing
Peterson C F mixed farming
Ratcliffe Sylvester truck-gardening
Skjepstad C C fishing
Stosseger E M fisherman
Tallheo Fisheries salmon packers
Tanton B D silver black fox farming
Thorsen F mixed farming
Thorsen T H fishing
Thosen T truck-gardening
Tucker Chas Indian constable Dominion
Winch R V & Co Ltd managing owners

Bella Coola Division, a mining division in the Coast District, between lat. 51 and 53. Recorder's office at Prince Rupert; sub-office at Bella Coola.

Bella Coola River, 70 miles long, flows west into Burke Channel at Bella Coola.

Bella Rosa Creek, 3 miles long, a tributary of north fork of Salmon River, West Kootenay.

Belleisle Sound, an arm of Kingcome Inlet, running south for 4 miles.

BELLE MEADE

a settlement in Surrey Municipality, 1 mile south from Hazelmerer.

Bell Island, 2 miles long, 7 miles north of Port Hardy, Vancouver Island.

BELLEROSE

a post office and mixed farming settlement, 12 miles from Chilliwack, in the Chilliwack Provincial Electoral District, reached by B. C. Electric Ry. The land here is suitable for sheep and goat-raising and a portable saw would do well to clear up the fir and cedar in the vicinity.

Bellrose G mixed farming and postmaster
Graw Dr Frank dairying and mixed farming

Jensen J M wood contractor
Pown P L dairying and mixed farming
Redman John farming
Smith Herbert mixed farming
Stromberg J mixed farming and dairying

BELROSE

see Bellerose.

Benah Creek, 6 miles long, a tributary of Innooanik Creek.

BEND

a station on G. T. P. Ry., 2 miles from Dome Creek and 12 from Penny, in Fort George Provincial Electoral District. Dome Creek is the post office. See directory listings under Dome Creek.

BENDICKSONS

a logging camp on the Jervis Inlet water route of the Union S. S. Co. from Vancouver, in Comox Provincial Electoral District. Address mail Bendicksons, via Union S. S. Co.

Bendickson B logging contractor
Johnson J
Knutson N
Lunseth K
Uhler S
Whittaker H

BENEDICT

a siding on the C. P. R. Crow's Nest line, near Wardner, in Cranbrook Provincial Electoral District. No agent or local residents except section crew.

Benjamin Islands, 1 mile south of Pearse Peninsula, Broughton Island.

BENLEDI

a landing on Kootenay Lake, reached by C. P. R. lake steamers on the Nelson-Kaslo-Lardo route.

BENNETT

a mining camp and station on the White Pass & Yukon Route, 41 miles north of Skagway and 6 miles north of Log Cabin, situated on south end of Lake Bennett, in Atlin Provincial Electoral District. This is the meeting-point of trains and eating-house on the railway, with general store in connection. Address mail via W. P. & Y. Route, via Skagway. Express is the Wells Fargo Co.

Bennett Division, a mining division in the northwest of the province around Bennett Lake.

Bennett Lake, 20 miles long, on the north border of Atlin District, at Lat. 60, Long. 135.

Benson Mountain, 6 miles west of Nanaimo.

Benson River, 5 miles long, runs from Kathleen Lake to Alice Lake, in Rupert District, Vancouver Island

BENTINCK

a flag station on the C. P. R. Kootenay Central branch, 7 miles south of Athalmer, on the west side of Lake Windermere, Columbia Provincial Electoral District. Nearest landing of the C. P. R. Columbia River steamers is at Lake's Point, distant ¼ mile. Has telephone and telegraph offices. Population, 15. Local resources: Farming, stock-raising, mining, lumbering and summer resort. Address mail Bentinck via Windermere
 Burman John mining
 Coleman George C H ranching
 Coleman James Barrington ranching
 Fuller Hugh ranching
 Jackson Robert retired
 Lake Joseph ranching
 Lake Mary storekeeper
 Lake Percy ranching
 Nelson Nels farming
 Roberts Robert farm helper

Bentinck Island, off the south coast of Vancouver Island, 12 miles southwest of Victoria.

BENTON SIDING

a post office and settlement 35 miles southwest of Nelson, in Trail Provincial Electoral District. Nearest telegraph at Salmo, 8 miles, and nearest railway G.N.R. at Benton, ½ mile distant. Local resources: Lumbering, mining and farming. Presbyterian mission. Population, 40.
 Barkley Samuel farming and stock-raising
 Bell John mixed farming
 Benton Pole & Lumber Co
 Chan I Peter mixed farming justice of peace
 Hill John farming and stock-raising
 Ladd C C farming and postmaster
 McLaughlin Mrs Agnes farming
 McLaughlin Thomas mixed farming
 Rhomberg Wm H manager Benton Pole & Lumber Co
 Wood L H foreman Benton Pole & Lumber Co
 Woods G E Presbyterian missionary

BENVOULIN

a farming settlement on the east side of Okanagan Lake, 3 miles southeast of Kelowna, from which it is reached by stage.

BERGEN

a flag station on the G. N. R., 9 miles from Midway, in Greenwood Provincial Electoral District. No agent or local residents except section crew.

BERGS

a logging camp on the Jervis Inlet water route of the Union S. S. Co. from Vancouver, in Comox Provincial Electoral District.

Bernard Creek, 4 miles long, runs into Kootenay Lake 4 miles southeast of Kaslo.

Bernard Lake, 2 miles long, in the Atlin District, 5 miles south of Log Cabin.

Berry Island, ½ mile north of Harbledown Island.

Berry Point, in Jervis Inlet, at entrance to Hotham Sound.

Berry Point, on the northeast of Gabriola Island.

BESTWICK

a post office and settlement, distant 18 miles from Kamloops, in Kamloops Provincial Electoral District, reached by stage. Business centre is Kamloops. Farming and lumbering. Population, 150.
 Baxter Robert farming
 Bestwick Ralph postmaster and farming
 Brown Harry farming
 Campbell Walter farming
 Campbell Reid farming
 Dobbie Thomas farming
 Gowns Walter farming
 Gowns John farming
 Gowns James farming
 Gowns Robert farming
 Goodland Ed farming
 Grayell Henry farming
 Howe Joseph farming
 Kents Wm farming
 Leason Wellington farming
 Little John farming
 McDonald Peter farming
 McGlashan Alex farming
 McLeod Wm H farming
 Moffort James farming
 Muir George farming
 Plant Frank farming
 Sinclair James farming
 Sinclair James D farming
 Smith James farming
 Thomas Charles farming

Beware Passage, between Turnour Island and the east of Harbledown Island.

BEVAN

a post office and coal mining town owned by the Canadian Collieries (Dunsmuir) Ltd on the Canadian Collieries Ry, seven miles from Cumberland, in Comox Provincial Electoral District. Local resources: coal mining.
 Bevan Frank sawmill
 Hong Chong Co groceries
 Hotel Bevan Robert Yates prop
 Island Supply Co. (The) Dept Stores
 Obara Y general store
 Yates Robert proprietor Hotel Bevan

Moore Lighting Systems
 Six Times the Light
 One-third the Cost

R. M. MOORE & CO.
 Limited
 916-918 Pender St. W.
 Vancouver

BROWN BROS. & CO. LTD. FLORISTS

Cut Flowers

Wedding
Bouquets

Funeral
Designs

SEEDS

BULBS

POT PLANTS

NURSERY
STOCK

Fruit and
Ornamental
Trees and
Shrubs

Catalogue
Free

Address
Mail Orders to

48 HASTINGS
ST. EAST
VANCOUVER, B.C.

BICKLE

a post office 26 miles south of Burns Lake, in the Omineca Provincial Electoral District, reached by stage from Burns Lake, on the G. T. P., distance 26 miles, the nearest telegraph office. Local resources, mixed farming. A sawmill and cannery needed. Population, 80.

Acree Leslie mixed farming
Anderson Otto mixed farming
Barker John mixed farming
Beckwith Roland mixed farming
Bickle Frank mixed farming and P M
Bickle Wm mixed farming
Blake W E cattle-raising
Blayne Anrose cattle and mixed farming
Bostrom John cattle and mixed farming
Burroughs Frank mixed farming
Clausen W farming
Daughburg Handy mixed farming
Dohberg A O mixed farming
Duxbury Eli mixed farming
Fair Albert mixed farming
Hammerburg Helma mixed farming
Hamre W mixed farming
Hedren Ernest teamster
Irons Dave mixed farming
Johnston Eric mixed farming
Loving Olie mixed farming
Loving Martin mixed farming
Loving Gunner mixed farming
Lund Martin foreman
McKilligan Clarence mixed farming
Madren Fred mixed farming
Marmont Harry mixed farming
Mulville Pat general store
Newman Jas mixed farming
Olsen A mixed farming
Thomson Alex mixed farming
Thorne Wm mixed farming
Tuohy Mike mixed farming
Weeks John Martin mixed farming

Bidwell Bay, on the east side of the north arm of Burrard Inlet, 10 miles from Vancouver.

BIG BAR CREEK

a post office; creek 32 miles long, runs into Fraser River 44 miles north of Lillooet. There is a mining camp at the junction. Clinton is 45 miles east.

Grinder J dairy farming
Grinder W dairy farming
Haller W dairy farming
Hallman S E cattle-ranching
Hinck H mixed farming
Jones J D cattle-ranching
Jones J M mixed farming
Lyne E mixed farming
Miller A J mixed farming
Murdock J cattle-ranching
Neae A dairy farming
Riley J J dairy farming
Turpin J W mixed farming

Big Bar Lake, 2 miles long, in the Lillooet District, at head of Big Bar Creek.

BIG BAY

a post office and sawmill, 7 miles south of Port Simpson, in Prince Rupert Provincial Electoral District. Address mail Big Bay, via Prince Rupert post office. Georgetown Sawmill Co Ltd lumber mfrs
Walter Williscroft manager
Woodhouse Alfred head sawyer

Big Bay, on the east arm of Rivers Inlet.

BIG CREEK

a post office and settlement in Chilcoten Provincial Electoral District of Lillooet, reached by stage from Clinton, on P.G.E. Ry., distant 120 miles. Nearest telegraph Dominion Government at Lee's, via 150-

mile House, distant 20 miles. Anglican Church. Stock-raising and dairying.
Abrams M A stock-raising and manager of Willan ranch
Bambrick Charles I stock-raising
Big Creek Creamery E G Church manager
gen store and butter factory
Church Herbert E stock and dairy and P M
Combe Rev R missionary
Erickson Chas stock-raising
Gulliekson Hans stock-raising
Robison John stock-raising
Scallon Felix stock-raising
Scallon Thomas sawmill
Willan E H M stock-raising

Big Creek, 5 miles long, flows into northeast arm of Upper Arrow Lake.

BIG EDDY

a steambot landing on Fraser River, 15 miles south of Fort George Canyon, in Fort George Provincial Electoral District. Address mail via Quesnel post office.
Dale Joseph ranching

BIG EDDY

a mining town on Big Eddy Creek, 3 miles north of Revelstoke, between the Selkirk and Gold Ranges, west of the Columbia River, in the Revelstoke Provincial Electoral District, reached by auto stage from Revelstoke, which is the nearest point on the C. P. R. and the business centre. Revelstoke is nearest C. P. R. telegraph office, and connected with Big Eddy by telephone. Population, 125. Local resources: Mining—silver-lead, gold, mica, etc. Timber in abundance, some land available suitable for mixed farming and small fruits.

Bjorkland H logging
Calder W C dairy farming
Campe Charles logging
Campe Frederick logging
Carlson Henry dairy farming
Grace Thomas farming
Granstrom Charles dairy farming and logging road contractor
Griffiths Thomas farming
Lidberg Axel logging
Lindholm A farming
McIntosh D farming
Nixon John logging contractor

Big Eddy Creek, 7 miles long, on the right bank of the Columbia River, 28 miles north of Revelstoke.

Big Fish Lake, 2 miles long, 22 miles southwest of Kamloops.

Big Goat Creek, 8 miles long, runs into west fork of Kettle River.

Bright River, on the northwest of Princess Royal Island.

BIG LAKE

2 miles long, 20 miles southwest of Quesnel Forks. There is a mining camp here, reached by stage from 150-mile House, 20 miles, the post office.

Big Mountain, 8,750 feet, 80 miles south of Telegraph Creek.

Big Mouth Creek, 15 miles long, tributary on left bank of Columbia River, 25 miles southwest of Boat Encampment.

Big Qualeicum River, 6 miles long, runs from Home Lake into Strait of Georgia, 40 miles north of Nanaimo, Vancouver Island.

Big Sheep Creek, or Sheep Creek, 30 miles long, runs from Sheep Lake south and joins Columbia River in the State of Washington, 8 miles south of Waneta.

Bigsby Bay, on the east of Moresby Island, Queen Charlottes.

BILLINGS

a station on the C. P. R. Nelson-Midway line, 12 miles east of Grand Forks and 1 mile west of Cascade, in Grand Forks Provincial Electoral District. Nearest C. P. R. telegraph office is at Cascade. Population, 150. Local resources, lumbering. Address mail Billings, via Cascade post office.

Carlson J labourer
Davis R foreman of sawmill
Forest Mills of B C Ltd sawmill
Lavender W E labourer
Parent L labourer
Thompson W B labourer

Billings Bay, on the west of Nelson Island.

Billings Spit, in Sooke Harbour, on south of Vancouver Island.

Billy Bay, an inlet on the north of Prevost Island, Gulf of Georgia.

BINDLEYS

see Millers Landing.

Bingay Creek, 5 miles long, runs into Elk River, West Kootenay, near its source.

Binnington Bay, in Camelon Harbour, on northwest of Valdes Island.

BIRCHBANK

a post office and settlement on the C. P. R. 8 miles north of Trail, in Trail Provincial Electoral District. Farming, fruit-growing, poultry-raising, mining and lumbering. Anderson Harry mgr of 100-acre ranch
Anderson J D bee-keeping cattle-raising and fruit-growing

Birchbrook Orchard swine-breeder
Crispin W T postmaster
Dischamp J S sawmill
Nugent Ed mining
Romano S section foreman

Birch Creek, 19 miles long, runs into Okanagan Lake at Caesars.

BIRCH ISLAND

a post office and station on the C. N. R., in Kamloops Provincial Electoral District. Farming and mining.

Alexander John farming
Alexander Robert farming
Beretanos J section foreman
Glover G M boarding house
Hardy C F mixed farming
Holt J J mixed farming
Jagerson F E supt of Lydia mine
McLennan Jas mixed farming
Noble W E mixed farming
North Hawley storekeeper
Rhodes L T labourer
Smith C A farming
Squibb H E railway agent
Squibb Mrs M postmistress

BIRCHLANDS

a settlement near Golden, on the C. P. R., in Columbia Provincial Electoral District. See directory listings under Golden, the post office.

Bird Creek, 4 miles long, a tributary on the South bank of Kootenay River, 8 miles west of Nelson.

Bird Island, in the middle channel of Barkley Sound, Vancouver Island.

Bird Rocks, on the east side of entrance to Howe Sound.

BIRDS

a landing-point on the Columbia River, in Columbia Provincial Electoral District, reached by C. P. R. Columbia River steamers.

BIRKEN

a siding on the P. G. E. Ry., near Owl Creek, the post office.

Birkenhead River, 35 miles long, runs into Upper Lillooet River at north end of Lillooet Lake.

Birnie Island, 2 miles west of Port Simpson.

BISHOP LANDING

a post office and landing-point on the mainland coast, near Lund, reached by Union S. S. Co.'s boats from Vancouver.

Bishop Point, in Waddington Channel, Redonda Island.

Bishop's Cove, at the mouth of Gardner Canal, and 15 miles north of Princess Royal Island.

Bisset Creek, runs into Spallumcheen River north of Lumby.

Black Bear Creek, 9 miles long, runs into north fork of Quesnel River.

Black Bluff, on the north of Malcolm Island.

Black Canyon, 6 miles long, runs into Thompson River 3 miles south of Ashcroft.

BLACK CREEK

a logging camp, site of Camps 2 and 3 of the Comox Logging & Ry. Co., 12 miles north of Courtenay and 3 miles north of Headquarters, in Comox Provincial Electoral District, reached by C. P. R. and Union S. S. Co.'s boats to Comox, thence 12 miles by stage and logging railway. Population, 250. Local resources: Logging and timber.

Comox Logging & Ry Co logging contractors

Croteau Eugene truck-farming
Dawson Ray logging
Hanson Perry logging
Lamb Alfonso cattle-raising
McDonald Robert M farming
Mitchell Horatio Augustus farming
Perry George dog-breeding
Roberts & Culvert farming
Salmand Alexander farming
Surgenor Robert farming
Williams Charles W farming

Black Creek, 11 miles long, runs into Straits of Georgia 15 miles north of Comox.

Black Creek, 5 miles long, runs into south fork of Horsefly River.

Black Fish Sound, between Swanson Island and Hanson Island, 10 miles east of Alert Bay.

Blackjack Mountain, 9 miles west of Nanaimo.

BLACKLOAM

a post office in Rose Hill district, Kamloops Provincial Electoral District, 7 miles from Kamloops, the nearest railway and telegraph point; reached by stage. Methodist Church. Farming.

Adams W G mixed farming
Barker J mixed farming
Brett Wm Oliver mixed farming
Busella Jas mixed farming
Carman J mixed farming
Cavers Jas mixed farming
Cooper Thomas mixed farming

THE PIONEER PRINTING HOUSE
Evans & Hastings
PRINTING CO.
578 Seymour Street
Phone Seymour 189
VANCOUVER, B. C.

Every job of printing is worth a little discussion, or a great deal of it. Here, ink is everything; there, the paper; there, again, the engravings or typographical arrangement or style. But it's always the brains that somebody must put into the job, if it is to be a real job, and not an imitation.

**B.C.
Trade List
and
Addressing
Co.**

**M L
A I
L I
N G S**

**Trade Lists
Professional
Lists**

**Grocers
Dry Goods
General Stores
Hotels
Farmers
Fruit Growers
Canners and
Packers
Mining
Lumbering
Fishing
Lists**

Multigraphing

**Addressing
Mailing**

**Phone
SEY. 6445**

**119 Pender St. W.
Vancouver, B. C.**

BLACKLOAM—(Continued)

Cooper T W H mixed farming
Davidson R S mixed farming
Davis Thos mixed farming
Dayton J H cattle and mixed farming
Dayton A P mixed farming
Dayton Horace mixed farming
Delue Frank mixed farming
Demon R mixed farming
Evenson Ed mixed farming
Foote B T fruit-ranching
Frollek Geo mixed farming
Green Chas mixed farming
Greer C W mixed farming
Hadley L A mixed farming
Harden E mixed farming
Hemsley J mixed farming
James W C mixed farming
Jones E mixed farming
Kutie Steve mixed farming
McKay A mixed farming and postmaster
McKay A E mixed farming
McKechnie J mixed farming
McKnight W mixed farming
McLean J A mixed farming
Rothschild N mixed farming
Schamp Joe mixed farming
Scott Geo mixed farming
Scouten J E poultry-ranching
Scouten W H millman
Shannon J P mixed farming
Thompson Robert sheep-ranching
Wright W mixed farming
Zimmer I mixed farming

Blackney Pass, between Cracroft Island and Hanson Island, off Johnstone Strait.

Blackney Point, on the north of Drury Inlet.

BLACK PINES

a post office and settlement on west side of North Thompson River, 20 miles north of Kamloops, in Kamloops Provincial Electoral District, distant 1 mile from Vinsulla, on the C. N. R., and reached by stage from Kamloops. Local resources: Stock-raising, grain, vegetables, fruit-growing and dairying.

Beaton Alex mixed farming
Connine Arthur J dairy farming
Connine Mrs Emma
Connine Frederick farming and trapping
Gordon Malcolm mixed farming
Grant Wm mixed farming
Greenhorn Alex farming
Hammond Jacob farming
Henchel Fred mixed farming
Hoover Leonard grain and dairy farming
Hyde E D stock-ranching
Inskip Mrs C H postmistress
Inskip Percy Chas dairy and mixed farming
Jack R W grain and fruit
Kempster Albert Jas dairy and mixed farming

Marcure Coo trapping
Mayson Geo Jas dairy and mixed farming
McKee Robert fruit-ranching
McCauley John farming
McKinnon Wm mixed farming
McLean Alex grain and dairy farming
McLean Duncan J grain farming
Osborne Chas fruit and vegetable-growing
Warner Frank P carpenter
Warner Fred carpenter
Williams H Berthold farming

BLACK POOL

a post office and station on the C. N. R., in the North Thompson Valley, in Kamloops Provincial Electoral District, nearest telegraph office at Chu Chua, 14 miles west. Local resources: Mining, prospect-

ing, farming; favourable rainfall and good water; two crops of clover are grown per year readily, making for good dairying conditions. Good automobile road from Kamloops. The North Thompson River is 450 feet wide here. Population, 70.

Alexander P farming
Brookfield M mine-owner
Camline P blacksmith
Cleaveley C ranching
Cleaveley J dairy farming
Craselt W dairy farming
Date Miss school-teacher
Derby G dairy farming
Donie — stock-ranching
Ericson — mining
Fenell G store and logging contractor
Foot G mine manager
Harper T school trustee and dairy farming
Hindemarch — ranching
Heynood G ranching
Jenkins — mining
Johnston & McGill farming contractors
Johnson J P carpenter
Keywood G horse-ranching
Ladmore — hotelkeeper
Mann F farmer
McCarty P stock-ranching
McClainan Dan dairy farming
McClainan N fruit-ranching
McLennan D A dairy farming
Miller J postmaster and mixed farming
Newman — mining
Peretaneous M cattle-ranching
Pester — mining
Price G dairy farming
Price R contractor
Pruster F ranching
Pruster T ranching
Roduck G ferry-man
Scherenrel T photographer
Stegg F fruit-ranching
Tune & fruit-ranching
Whitefort — mining
Wilson B ranching

Black River, 190 miles long, flows through the northeast corner of British Columbia into the Liard River, at Lat. 60, Long. 124.

BLACKWATER CROSSING

formerly known as Blackwater River. A crossing on the Fraser River 52 miles south of Prince George, in the Cariboo Provincial Electoral District, and 14 miles from Blackwater telegraph station. See names of ranchers in the district under Blackwater Station, Enchiniko Crossing, Montgomery Landing, Mud River, Teko Creek. Address mail via Quesnel post office.

Blackwater River, 120 miles long, flows from Tzasha Lake, Coast District, eastwards, joining the Fraser River 30 miles north of Quesnel.

BLACKWATER STATION

a Dominion Government Telegraph station 56 miles south of Prince George, in Cariboo Provincial Electoral District, and north of Quesnel. Address mail via Quesnel post office.
Knowles W A ranching telegraph operator and stopping-place

BLAINIEY

a station on the E. & N. Ry., 3 miles south of Ladysmith and 56 north of Victoria, on Vancouver Island, in Cowichan Provincial Electoral District. Ladysmith is nearest C. P. R. telegraph office, and the business centre. Population, 50. Local resources, mixed farming. See directory listings under Ladysmith.

Blair Inlet, a branch of Milbank Sound, at southwest of Don Island.

Blair Mountain, 6,550 feet, lies to the northwest of Knight Inlet.

BLAISDELL

a settlement 3 miles north of Sicamous.

Blanchard Mountain, on the east side of Pitt Lake.

BLAYLOCK

a station on the Kaslo-Nakusp branch of the C. P. R., in Kaslo Provincial Electoral District. There are no local residents.

Blaylock Creek, 3 miles long, runs into Elk River, East Kootenay, near its source. Bleasdel Creek, 10 miles long, runs into Elk River.

Blight Island, 6 miles long, in Nootka Sound, 190 miles northwest of Victoria.

BLIND BAY

a post office and farming settlement, 4 miles from Notch Hill, on the C. P. R., in Kamloops Provincial Electoral District. Local resources: Fruit-growing and farming. Population, 60.

Barnard A L fruit-growing

Barnard F fruit-growing

Barton Sidney ranching

Baynes Chas T mixed farming

Buckingham Ernest mixed farming

Burrill Jas ranching and fruit-growing

Dobbert Chas fruit-growing

Dunn Walter J ranching and sawmill

Garrett Rollo ranching

Giles Alfred ranching

Immel John poultry-ranching and fruit-growing

Kent Geo ranching

Lindsay Jas ranching

McBride Thos J ranching and mixed farming

McLean Fern S mixed farming

McLean Norman mixed farming and fruit-growing

Perris Percy ranching

Read Henry fruit growing

Reedman Archibald G ranching

Reedman John S merchant and postmaster

Reedman Stanley mixed farming

Salter Alfred ranching

Blind Bay, on the northeast arm of Upper Arrow Lake.

Blind Bay, on the northwest of Nelson Island, at entrance to Jervis Inlet.

BLIND CHANNEL

a post office and logging camp on Blind Channel, dividing Upper and Lower Thurlo Islands, in Comox Provincial Electoral District, reached by Union S. S. Co.'s boats from Vancouver, distant 135 miles. Nearest telegraph office is at Green Point, 2 miles. Population a floating one, but averaging 120. Local resources: Fishing and logging.

Allison A P bolt and shingle cutter

Birmingham Bros logging contractors

Dahl & Falk Logging Co

De Mille W logging contractor

O'Brien D J Logging Co employs 15 men

Quathiaski Canning Co salmon packers

Sutton W logging contractor

Blind Channel, on the north of Thurlo Island.

Blind Creek, an inlet on the south of Cortes Island.

Blind Entrance, on the north side of entrance to Kyuquot Sound, west coast of Vancouver Island.

Blind Reef, in the entrance to Queen Charlotte Sound, 14 miles north of Vancouver Island.

Blinkhorn Island, in Johnstone Strait, 8 miles southeast of Alert Bay.

Blinkhorn Mountain, 15 miles southwest of Victoria.

Block Island, in Thurston Bay, on north-west of Valdes Island.

BLUBBER BAY

a post office at north end of Texada Island, in Straits of Georgia, opposite Comox, on east coast of Vancouver Island, in Comox Provincial Electoral District, reached by Union S. S. Co.'s boats from Vancouver. Has telegraph connection via telephone to Powell River. Customs office. Population, 200. Local resources: Lime manufacturing, copper mining, lumber manufacturing, ranching, etc. The lime manufactured here gives an analysis of 99.5 calcium carbonate, the purest lime in the world.

Case Frank blacksmith

Davis Thomas Loyal Mines manager

Hansen Martin fishing

Miller Fred mining

Pacific Lime Co Ltd lime mfrs cooperage and lumber mfrs

Roper Thomas mining

Schilling Richard fishing

Shields Wm R mining

Simpson A mining

Stromberg William engineer

Treloar Wm mining

Valley — ranching

Winchester — ranching

Woodhead Willis ranching

Blubber Bay, on the north end of Texada Bay.

BLUCHER HALL

a post office and settlement on North Thompson River, in Kamloops Provincial Electoral District, distant 7 miles from Louis Creek, on the C. N. R., the nearest railway and telegraph point. Local resources are mining, farming, lumbering, with good hunting and fishing.

Allen Jas farming

Bottrell John farming

Burns Harold logging

Cisero Robert D farming

Emery John farming

Emery Leonard farming

Fader Chas farming

Fleck Evens horse-breeding

Fraser A farming

FRASER, D.

General Store, Dairy Farming and Postmaster.

Harding H V mine labourer

Highland Jas logging

Johnston Guss logging

Johnston J K farming

Kallu C E logging

McGrajor Duncan farming

McLean Jas Alex farming

McLean Alex farming

Morrell Henry mine labourer

Murry William G farming

Parks T A farming

Paul Ernest logging

Penny Mike farming

Roven G T farming

Salves C mixed farming

Sheepnay C A farming

Smith W Y wildcat mining

Tago A farming

Tenford Jean farming

Todd Chas farming

Ward Dell farming

572 Granville Street

Vancouver

Loose-leaf Forms and Blank Books in all Sizes and Bindings

Western Specialty Ltd. Office Supplies

Multigraphing, Signing,
Folding, Inserting, Sealing,
Stamping, Addressing and
Mailing.

Universal Multigraphing Co.

"Universal Quality is Unequalled"

420 DUNCAN BUILDING

VANCOUVER, B. C.

Mail Order Advertising.

BLUEBERRY

on C. P. R. Nelson-Rossland branch, 6 miles south of Castlegar, Trail Provincial Electoral District. See directory listings under Blueberry Creek.

Blueberry Creek, 35 miles long, a tributary on the right bank of Columbia River, 2 miles north of Moberly.

BLUEBERRY CREEK

a post office and farming settlement 12 miles north of Trail at the junction of Blueberry Creek with Columbia River, in Trail Provincial Electoral District. Local resources: Farming. Berendsen T dairy farming Beresford J farming Brooke E S farming Gopp W farming general store and post-master

Judkins H farming
Lewis J farming
Mills Purdy ranching
Peterson J F farming
Semenoff W farming
Swanson T timber cruiser
Wharff G farming

Blueberry Creek, 16 miles long, runs into Columbia River from Sheep Lake, 6 miles south of Castlegar.

Blue Earth Creek, 4 miles long, a tributary of Hat Creek.

Bluejoint Creek, 9 miles long, runs into northeast branch of Kettle River.

Blue Lake, 3 miles long, 12 miles north of Princeton.

BLUE RIVER

a post office and divisional point on the C. N. Ry., 143 miles north of Kamloops, in the Fort George Provincial Electoral District. Population, 50. Local resources: Timber and mining.

Belly John C N R coalman
Belly Peter C N R coalman
Cook Austin D mixed farming
Crowley Daniel mixed farming
Davis William C N R section foreman
Dozier William T C N R round house night foreman
Goodenough Austin representative
Lindsay Bros Lumber Co Nelson
Graham Joseph C N R pumpman
Horn Angus B mixed farming
Jarvis Robert agent C N R
Johnson Wm R representative Dunlevie Timber Co

Lawson Charles mixed farming
Lawson John mixed farming
McCague William C N R car inspector
McKenzie Hugh A roadmaster C N R

McLAREN, DAVID

General Store and Post Office
McLaren J B Justice of Peace
Marshall James B C N R restaurant
Martinson Clarence C N R wiper
Martinson Raymond C N R wiper
Mortimer George foreman roundhouse C N R
Pake Robert Amos C N R operator
Raymond James C N R wiper
Sether Miss Alma C N R roadmaster's clerk
Strong David C N R car inspector

Blue River, 41 miles long, runs into north branch of North Thompson River.

Blue River, 30 miles long, runs into Dease River, 45 miles north of Sylvester Landing.

BLUE SPRINGS

a settlement on Spallumcheen River, 21 miles east of Vernon, from which it is reached by stage.

Blue Water Creek, 24 miles long, flows south into Columbia River, 3 miles north-west of Donald.

Bluff Lake, 2 miles long, in the Coast District, Range 2, near the headwaters of Homalko River.

Bluff Point, on the east of Frederick Sound, Seymour Inlet.

BLUNDELL

a station on the B. C. Electric Ry. Steveston line, Lulu Island, in the Richmond Provincial Electoral District, 12.2 miles south of Vancouver and 2.3 miles north of Steveston. See directory listings under Steveston.

Blunden Bay, 3 miles south of entrance to Smith Sound.

Blunden Harbour, in the Coast District, 16 miles north of Port Hardy and on the north side of Queen Charlotte Sound.

Blunden Island, 1 mile long, on the west coast of Vancouver Island, 7 miles west of Clayoquot.

Blunden Point, on the east of the Nanoose District, 11 miles northwest of Nanaimo.

Blustry Mountain, 19 miles northwest of Spence's Bridge.

Boat Cove, on the south of Lasqueti Island.

Boat Cove, in Cumshewa Inlet, Queen Charlotte Islands.

Boat Cove, on the north side of Quatsino Sound, Vancouver Island.

BOAT ENCAMPMENT

a settlement at the junction of the Columbia and Canoe Rivers, 100 miles north of Revelstoke.

BOAT HARBOUR

on the east coast of Vancouver Island, 8 miles south of Nanaimo. There are coal mines in the vicinity.

Boat Harbour, on the south of Cracroft Island.

Boat River, on the northwest of Vancouver Island, 3 miles south of Quatsino Sound.

Bob Bay, on the north of Hunter Island.

Bobtail Lake, 2 miles long, 36 miles north of Blackwater, on the Telegraph Trail.

Bohn Point, in Homfray Channel, opposite Redonda Island.

Bold Bluff, on the south side of entrance to Quatsino Sound, Vancouver Island.

BOLD POINT

a post office and settlement on west coast, reached by Union S. S. Co.'s boats from Vancouver, and has Dominion Government Telegraph station.

Black Robert mixed farming

Elder S O postmaster

Hatch Alex mixed farming

Hiorth N C mixed farming

Riley L Q mixed farming

Sandstrom J mixed farming

St Denis W A mixed farming

Ward & Elder mixed farming

Bold Point, on the north of Swanson Island.

Bold Point, on the southeast of Valdes Island.

BON ACCORD

a farming settlement in Surrey Municipality and on the south bank of the Fraser River. It is 4 miles east of New Westminster.

Bonanza Creek, 11 miles long, runs into north end of Slocan Lake.

Bonanza Lake, 8½ miles long, in the Rupert District, Vancouver Island, 19 miles southeast of Alert Bay.

Bonaparte Lake, 10 miles long, in the Lillooet District, 50 miles northeast of Ashcroft.

Bonaparte Plateau, lies between Loon Lake and Bonaparte River, 30 miles north of Ashcroft.

Bonaparte River, 75 miles long, flows from Bonaparte Lake southwest into Thompson River at Ashcroft.

Bond Peninsula, in the north of Drury Inlet.

Bond Sound, in the Coast District, opposite the northeast corner of Gilford Island.

Bones Bay, on the north of Cracroft Island.

Bonilla Island, off the west coast of Banks Island.

Bonilla Point, on the southwest coast of Vancouver Island, 70 miles northwest of Victoria.

Bonney Mountain, 10,200 feet, 8 miles south of Glacier.

BONNINGTON FALLS

a post office and station on the C. P. R. Nelson-Vancouver line, 11 miles west of Nelson, at Bonnington Falls, on the Kootenay River, site of the extensive power development work of the West Kootenay Power & Light Co. Ltd. Is in Trail Provincial Electoral District, and 2 miles from South Slocan. Nelson is the business centre. Has Anglican Church. Population, 200. Local resources: Ranching and power development.

Bennett Williard W electrician

Botting George ranching

Broadwood Henry C H operator

Brown G N ranching

Chamley Richard ranching

Crosby Haliburton C operator

Elliott Robert W electrician

Goode Major bee-keeping

Goode S ranching

Gray Collingwood ranching

Long Richard G electrician

Macdonald Wm B on active service

Moteley William C electrician

Needham Thomas electrician

Ridge W D poultry-raising

Skinner Harold J electrician

Thompson Gordon L operator

Turner Lee ranching

West Kootenay Power & Light Co Ltd

Willey Andrew supt W K P & L Co

Bonwick Island, 3 miles long, 1 mile west of Gilford Island and 5 miles south of Broughton Island.

Booker Lagoon, on the south of Broughton Island.

Booker Point, on the east of Redonda Island.

Boone Point, on the west of Drury Inlet.

Bootjack Lake, 5 miles long, 14 miles south of Quesnel Forks.

Boot Lake, 1½ miles long, in the southeast of the Sayward District, Vancouver Island.

BOOTHROYD

a flag station on the C. N. R., 6 miles east of Boston Bar, in Kamloops Provincial Electoral District, on north side of Fraser River. Has G. N. W. telegraph office at Boston Bar. There is no station agent or local residents except section crew and ten Indians.

Booth's Creek, 8 miles long, tributary of St. Mary's Creek.

BORLAND

a post office on Williams Lake, 10 miles from 150-mile House, on the Cariboo Road, in Cariboo Provincial Electoral District, reached by stage from Ashcroft, 160 miles, or Clinton, on the P. G. E. Ry., 120 miles. The land hereabouts is good, and is owned principally by the P. G. E. Development Co., but development awaits the completion of the railway through the district. The white pre-emptors remained sufficiently long to prove up and secure their certificates, and have left the district until the road is completed. The only residents in the district at present are half-breeds and Indians, though there are several cattle-ranchers between here and Riske Creek, the next post office, and Chilcotin, 28 miles, whose names appear under those points.

Campbell A M mixed farming

Henderson R postmaster

Miller P farming

Pinchback W dairy farming

Thornton R C mixed farming

BOSTON BAR

a post office and divisional point on the C. N. R. and the Fraser River, in Yale Provincial Electoral District. Local residents connected with the railway exclusively.

Abray Jackson general store and stock farming

Campbell John labourer

Cheeseman Wm sectionman

Florence Manuel section foreman

Harrington Chas, P M and hotel proprietor

Hicks Samuel locomotive foreman

McKeand Gordon car inspector

Mullen Wm watchman

Smith John H store mgr and asst P M

Wilson Geo car inspector

Boston Bar Creek, 14 miles long, tributary of Coquihalla River.

BOSWELL

a post office and fruit-growing settlement on the Kootenay Lake, Kaslo Provincial Electoral District, between Nelson and Kootenay Landing, reached by C. P. R. lake steamers, distant 20 miles from Sirdar, 47 miles east of Nelson and 20 from Kootenay Landing, the nearest railway point. Local resources are fruit-growing, especially cherries. Population, 75.

Anglican Church Rev T J Mahood rector
Bartley Geo H bee-keeping and fruit-growing

Beedea Arthur fruit-growing

Bowrne Clement fruit-growing

Coupland Jas grocer express agt ranching

Crowther Annie fruit-growing

Crowther Denis B fruit-growing

Cummings Mrs B fruit-growing

Cummings Frank trapping

Cummings Sydney fruit-growing

Ellie Captain Roland stock-raising

Frank Simpson S fruit-growing

Ginol Wm mixed farming stock and fruit-growing

Holiday-Smith B W bee-keeping and fruit-growing

Johnstone Harry dairy stock fruit-growing

Kennedy Andrew bee-keeping and fruit-growing

Kennedy Mary postmistress

Kunst Dr J fruit-growing

MacDonald Miss M fruit-growing

Mackie Alex fruit-growing

Mahood Rev T J Anglican clergyman

Mitchell Mrs R dairy farming

Mitchell Wm mining and fruit-growing

S H C C E S S

Business
College

Limited

Business
Shorthand
Typewriting
Clerical
Secretarial
Combined
Beginners
and Higher
Accountancy
Courses

MAIN & 10th
VANCOUVER



**NORTH
AMERICAN
LIFE
ASSURANCE
CO.**

**Head Office:
Toronto, Ontario**

**E. W. Keenleyside
Provincial
Manager**

**470
Granville
Street
Vancouver
B. C.
Phone
Seymour 225**



BOSWELL.—(Continued)

Nack Wm fruit and poultry farming
Oatts Ella M bee-keeping and fruit-growing
Smith Bros Bert and Jas fruit-growing
Spence Harold fruit and dairy farming
Wallace Kenneth fruit and dairy farming
Wall Thos mining
Wilson John fruit-growing
Yvill Rob W mining and prospecting

BOSWORTH

a flag station on the C. P. R. Lardeau and Gerrard branch, 4 miles from Howser and 17 miles northwest of Lardeau, in Kaslo Provincial Electoral District. Telephone at Gold Hill, distant 3 miles. Kaslo is the business centre. There is only one family at this point. Address mail Bosworth, via Poplar Creek post office. Evans Edmond farmer

Botanic Creek, 8 miles long, runs into the Thompson River 2 miles north of Lytton.

BOUGHEY BAY

an abandoned logging camp, formerly on call of the boats of the Union S. S. Co.

BOULDER

a station on the Canadian Northern Ry., on the North Thompson River, 60 miles north of Kamloops, in Kamloops Provincial Electoral District. Nearest telegraph, G. N. W. at Chu Chua. Anglican Church. Local resources: Farming, mining, logging and railway ties. Population, 100. The Queen Bess silver and lead mine is located 5 miles from Boulder, owned by the United Six Mining Co., P. Thomas, manager; also the Windpass Mine, 5 miles north-east, owned by Geo. Fennell and Thos. Campbell. Reports from both mines are favourable. Address mail via Chu Chua post office.

Birchard Albert mixed farming
Callett Jos mixed farming
Campbell Thos mixed farming
Cleaverly Jos mixed farming
Cleaverly Chas mixed farming
Coles Chas mixed farming
Cordon Leonard mixed farming
Ferguson Delbert P mixed farming
Foote Benhard mixed farming
Hagen — Anglican Church minister
Hindmarch J G mixed farming
MacKenzie Johnston mixed farming
MacKenzie Wm mixed farming
Priester Julius mixed farming
Stalle Ed mixed farming
Tostenson B mixed farming
Tostenson T mixed farming and P. M.

Boulder Creek, 14 miles long, tributary of Horse Thief Creek.

Boulder Creek, 12 miles long, tributary of Canoe River, 12 miles north of Boat Encampment.

Boulder Creek, 8 miles long, runs into Kettle River near its source.

Boulder Creek, 8 miles long, tributary of Inonoakin Creek.

Boulder Creek, 8 miles long, tributary of the Wapita River.

Boulder Creek, 6 miles long, tributary of Wild Horse Creek, Fort Steele.

Boulder Creek, 6 miles long, runs into Duncan River 7 miles west of West Fork.

Boulder Creek, 6 miles long, tributary of Downie Creek.

Boulder Creek, 5 miles long, runs into Nanaimo River 5 miles east of Nanaimo Lake.

Boulder Creek, 5 miles long, tributary of Moyie River, north.

Boulder Creek, 5 miles long, runs into north fork of Kettle River.

Boulder Creek, 5 miles long, tributary of Salmon River, West Kootenay.

Boulder Creek, 4 miles long, tributary of Salmon Creek, Upper Arrow Lake.

Boulder Creek, 2 miles long, runs into Elk River, Kennedy Lake, Vancouver Island.

Boulder Island, on the north of Malcolm Island.

Boulder Island, a small isle at the entrance of the north arm of Burrard Inlet.

Boulder Point, on the east of Cortes Island.

Boulder Point, on the southwest of Vancouver Island, 44 miles west of Victoria.

Boulder Point, on the west side of Saanich Peninsula, Vancouver Island.

Boulder Point, on the west coast of Vancouver Island, 2 miles southwest of Hesquiat.

Boulder Point, on the north side of entrance to Knight Inlet.

Boulder Rapids, on Canoe River, 12 miles north of Boat Encampment.

Bouleau River, 15 miles long, runs into north end of Okanagan Lake.

BOUNDARY BAY

a post office, farming district and summer resort located on Boundary Bay, Delta Provincial Electoral District, reached by auto stage from New Westminster and Ladner. Nearest railway the Great Northern, at Ladner, distance 5 miles. Anglican mission. Local resources: Farming and dairying. Population of 50, with 400 in summer occupying summer cottages and camps, as Boundary Bay provides the safest and longest stretch of bathing beach in the province.

Allen N mixed farming
Brandruth Mrs R S farming
Brandruth J W farming
Bullock Wm farming
Cairns J A school teacher
Calvert E T customs officer
Calvert Mrs E T postmistress
Calvert Mrs K retired
Cambridge E farming
Cold Chas farming
Dennis Miss M nurse
Donley Geo farming
Graner Geo farming (camp sites)
Gunn Robert dairy farming
Hearl Mrs Geo seamstress
Hearl Mrs N retired
Jones E J butcher
Kettles F farming
Manley Geo mixed farming
Smith Jas hunter
Smith Jas labourer
Strong Wm sub-recorder Prov Mines Dept
Westwood Geo farming
Whalen M farming (camp grounds and houses for rent)
Winskil Chris farming

BOUNDARY CITY

a station on Boundary branch of C. P. R., at junction of Boundary and Eholt Creeks, 2 miles north of Greenwood.

Boundary Creek, 18 miles long, runs into Kettle River at United States boundary, 1 mile south of Midway. An important mining district.

Boundary Creek, 1 mile long, runs into Kootenay River at Bedlington.

BOUNDARY FALLS

a post office and station on the C. P. R. Nelson-Vancouver line, 3 miles south of Greenwood and 5½ miles south-east of Midway. Local resources, farming.

Boltz J C dairying
Bravard H cattle-raising
Christenson Mark mixed farming
Christenson Mrs Mary mixed farming
Cruse J C mixed farming
Folvik R cattle-raising
Gideon Claude bee-keeping
Gideon T mixed farming
Graser C cattle-raising
Hoge James poultry-raising
McArthur J A mixed farming
MacDonald D J mixed farming
Pascuzzi P farming
Pascuzzi V mixed farming

Boundary Lake, on international boundary, 16 miles west of Bedlington, West Kootenay.

Bourmaster Point, on the west of Broughton Island.

BOWEN ISLAND

a post office on Bowen Island, at entrance to Howe Sound, Gulf of Georgia, in North Vancouver Provincial Electoral District, reached by Terminal Steam Navigation steamers from Vancouver, 12 miles. Nearest railway station is at Whytecliff, on the P. G. E. Ry., 2½ miles. Has telegraph office. The school is used for church services on a missionary circuit. Bowen Island is an ideal summer and seaside resort and includes the summer homes of many Vancouver citizens. Some fruit-growing and poultry-raising are carried on. Permanent population, 90.

Billington Frederick Albert farming
Bishop Herbert L farming
Bowena Copper Mine
Canadian Explosives Ltd powder mfrs
Carter Albert farming
Collins James farming
Compton Reginald E farming
Cowan George H farming
Crookall John caretaker
Davidson Robert caretaker
Davies Arthur George farming
Davies Wm Jos store and postmaster
Dodson Frank estate manager
Dorman Jacob farming
Floris Benson fishing
Grafton David farming
Gleeson Lyman John telegraph agent
Horne James labourer
Jones David farming
Mackechnie Robert E M D
Magee F O farming
Malaher Basil H farming
Marcelino Manual labourer
Mathews John farming
Moore John James mining
Morrison Alexander G farming
Muir James gardening
Pearson Geo hotel manager
Peck Edward caretaker
Peck & Richardson store
Powers Charles teamster
Smith Herbert farming
Terminal Farm farming

BOWIE

a flag station on the C. P. R., 37 miles west of Revelstoke and 9 miles east of Sicamous, in Revelstoke Provincial Electoral District. About 9 Finnish families live here. No station agent. Address mail Bowie, via Solsqua post office.

Enguist Victor farming
Tiltu Matthew farming
Ylisto Seth farming

Bowman Creek, 11 miles long, runs into south of Lower Arrow Lake.

Bowman Mountain, 10 miles northwest of Clinton.

BOWSER

a post office and settlement on E. & N. Ry., Nanaimo Provincial Electoral District, 22 miles from Parksville. Farming. Population 36.

Beque John mixed farming
Brown John vegetable farming
Caljoww Jacobus mixed farming
Cotton Chas B mixed farming
Davis Chas labourer
Deighton Harry section foreman
Ginsberg Mrs Marie mixed farming
Henderson Septimus labourer
Holt John postmaster and dairy farming
Lodge Arthur mixed farming
Muir John N teacher
Ribent August vegetable farming
Smith Wm mixed farming
Taylor Jas mixed farming
Thames Oscar W labourer
Tremayne Arthur D mixed farming

Bowyer Island, 1 mile long, in Howe Sound, 2 miles northeast of Bowen Island.
Boyd Creek, 11 miles long, a tributary of the Fish River.

Boyd Mountain, 35 miles southwest of Fort Grahame.

Boyd Point, on the west side of Bute Inlet.

Boys, see 70-mile House.

Boyd's Ranch, on Columbia River, 40 miles north of Revelstoke.

Boyle Point, on the south of Denman Island.

Boyles Point, 12 miles south of Blunden Harbour.

Box Lake, lies 6 miles southeast of Nakusp.

Boxer Point, on the southeast of North Galiano Island.

Boxer Reach, between north of Gribbell Island and mainland.

BRACKENDALE

a post office and village on the P. G. E. Ry., 6 miles north of Squamish, North Vancouver Provincial Electoral District, nearest telegraph Dominion Government at Squamish. Anglican and Presbyterian Churches. Population, 500.

Armstrong Herbert mechanic
Baker Humphrey mixed farming
Barnfield A P poultry-raising
Barnfield Henry mixed farming
Day Jas fruit-growing and farming
Edwards John fruit-growing and poultry-raising

Elliott John mixed farming
Fries Herman barber
Harris Peter mixed farming
Jackson John postmaster and gen store
Jackson John mixed farming
James Wilfred boarding-house
Judd Henry dairy farming mail carrier and stage

Leavitt J D mixed farming

Marbour Alfred logging

McDonald John blacksmith and farming

McDonald Donald fruit-growing farming

Mills Hugh boarding-house

Neil Jas fruit-growing and farming

P. G. E. Ry car shops

Rae Ed fruit-growing and farming

Schooner Chas logging

Stewart & Lake Sawmill Co

Stewart & Scribner logging

Thorne Frederick mixed farming

Walsh Day Co sawmill

Watruba Michel mixed farming

PHOTO CO.

Commercial Photographers
INTERIORS, EXTERIORS
CATALOGUE WORK
VANCOUVER, B. C.
CONSTRUCTION IN PROGRESS
INDUSTRIAL DISPLAYS

CUTS**ANGELL
ENGINEERING
CO.****518
HASTINGS
ST. W.
VANCOUVER****BRADNER**

a post office and station on the B. C. Electric Ry. Fraser Valley line, near Aldergrove.

Baker T S mixed farming
Cameron M mixed farming
Carmichael A F mixed farming and bees
Carmichael F M mixed farming
Nicholl R K dairy farming
Owen J mixed farming
Smiley A E mixed farming
Smith-Hutchinson Lumber Co Ltd mfrs rough and dressed lumber office Dominion Bldg Vancouver
Smith K bee-keeping
Sweet W D dairying

Braden Creek, 8 miles long, a tributary of Gordon River, Vancouver Island.

Bradley Lagoon, an arm of Blunden Harbour.

Brady Creek, 6 miles long, runs into Windermere Lake.

BRANHAM ISLAND

a post office and island at mouth of Seymour Inlet, Queen Charlotte Sound, Prince Rupert Provincial Electoral District, reached by Union S.S. Co.'s boats from Vancouver, distance 200 miles. Nearest telegraph station at Port Hardy, on Vancouver Island, distant 20 miles. Local resources are farming, logging and fishing.

Aas Lars logging
Anderson J C logging
Anderson H C logging
Bellham F G logging
Burgensen I logging
Dent Chas logging
Dusenbury Geo logging
Edwards G logging
Feru Iver logging
Frederickson F logging
Gunderson John logging
Gunderson Ole logging
Gustafson Ernest logging
Hagan E logging
Johnson Chas fishing
Kelly Geo A farming and stock-raising
Lovik Alfred logging
Lund A O farming and stock-raising
Melan John logging
Oien Thomas logging
Peterson O logging
Russell Walter fishing
Stevens Anton logging
Turner Fred G farming and stock-raising
Valley Chas logging

Branham Island, 4 miles long, at the entrance to Seymour Inlet.

BRANSCOMB

a station on the B. C. Electric Ry. Steveston line, Lulu Island, in Richmond Provincial Electoral District, 13.6 miles south of Vancouver, and 1 mile north of Steveston. See directory listings under Steveston.

Brash Creek, 5 miles long, runs into Spallumcheen River 4 miles east of Enderby.

Breacker Point, at the south end of Estevan Island.

BRECHIN

a settlement on the E. & N. Ry., 2 miles north of Nanaimo, in Alberni Provincial Electoral District. Nanaimo is nearest business centre and the post office.

Brem River, 11 miles long, runs into north side of Toba Inlet.

BRENTONS

a station on the E. & N. Ry., 62 miles north of Victoria, and 3 miles north of Ladysmith, in Newcastle Provincial Electoral District, Vancouver Island. Ladysmith is the business centre, nearest telegraph office of the C. P. R., and the post office. Local resources, farming. See directory listings under Ladysmith.

BRENTWOOD

on Tod Inlet, Saanich Provincial Electoral District, distant $\frac{1}{4}$ mile from Tod Inlet post office. See directory listings under Tod Inlet.

Breton Island, in Hoskyn Inlet, 3 miles northeast of Heriot Bay post office.

Brettell Point, on the east side of the entrance to Toba Inlet.

BREW

a siding on the P. G. E. Ry., 28 miles north of Squamish, in North Vancouver Provincial Electoral District. Nearest railway station is Mons, distant 9 miles. This point is the entrance to Mount Garibaldi Park. No agent or local residents. Nearest post office is Stoney Creek.

Brew Peninsula, at the east end of Seymour Inlet.

Brewer Creek, 8 miles long, runs into Kettle River near its source.

Brewery Creek, 3 miles long, tributary of Wild Horse Creek, Fort Steele.

Bribery Island, in Malacca Passage, 17 miles south of Prince Rupert.

BRIDESVILLE

a post office and farming settlement near Rock Creek, 68 miles east of Keremeos and 28 miles from Greenwood, on Grand Forks and Oroville branch of G. N. R., 26 miles west of Midway and 68 miles east of Keremeos, in the Greenwood Provincial Electoral District. Rural mail delivery.

Akins W G dairying
Almgust W grain-growing
Anderson & Holland general merchants
Billups L mixed farming
Bozarth J M dairying
Chester Charlton thoroughbred Hereford cattle

Cose C W cattle-raising
Courtenay G H cattle-raising
Cudworth R M dairying
Delisle J A dairying
Dodds J L mixed farming
Dumont Hugo dairying
Dumont Joe dairying
Dumont Michael grain dealer
Dumont Michael sawmill mfr fir & larch lumber

Gillis H mixed farming
Goodyear J dairying
Graham J cattle-raising
Hatton E cattle-raising
Higginsbottom G cattle-raising
Kelly J mixed farming
Kehoe J dairying
Kingsley F cattle-raising
Letts H T mixed farming
Maurer A mixed farming
McBride Mrs mixed farming
McCarthy H J mixed farming
Miller C M dairying
Munch B cattle-raising
Munch W cattle-raising
Newman F mixed farming
Sidley R G dairying
Tippie A mixed farming
Walters J cattle-raising
Winter C E mixed farming

BRIDGE CREEK

on Cariboo Road, Lillooet Provincial Electoral District, reached by stage from Clinton, on P. G. E. Ry., distant 45 miles. Bridge Creek and 100-mile House are one and the same. See directory listings under 100-mile House.

Bridge Creek, 83 miles long, runs into Canim Lake, Lillooet District. This is also a post on the Cariboo Road, 50 miles north of Clinton. Stage from Ashcroft, 90 miles.

Bridge Creek, 5 miles long, runs into Moyie Lake.

Bridge Creek, 4 miles long, a tributary of Beaver Creek, West Kootenay District.

Bridge Lake, in Lillooet District, 40 miles northeast of Clinton.

BRIDGEPORT

a station on the B. C. Electric Ry. Steveston line, on Lulu Island, Richmond Provincial Electoral District, distant $\frac{3}{4}$ mile from Marpole and $\frac{1}{2}$ mile from Eburne. Bridgeport takes in Tuck Station, also Sexsmith Station, on either side. Local resources: Two shingle mills, one flour mill, steel and rolling mill. Address mail Bridgeport, via Eburne post office.

Clear Cedar Shingle Mill
George William sectionman
Gilles James engineer
Hall Fred carpenter
Kerr J lumbering
Ketcheson Royal farming
Kirkbride Wm blacksmith
Lulu Shingle Mill
Mason R school janitor
Pacific Steel Rolling Mills
Palmer Wm carpenter
Richardson H G lumbering
Rorison W D farming
Sexsmith J W pruning
Smith Thomas farming
Smith — sawyer
Smithson Bert section foreman
Tuck N Bridge-tender

Bridge River, 95 miles long, runs into Fraser River 6 miles north of Lillooet.

BRIGADE LAKE

a post office and settlement 12 miles south of Kamloops, Kamloops Provincial Electoral District, reached by stage from Kamloops, on C. P. R., which is nearest railway and telegraph point. Long-distance telephone at Knutsford, distant 7 miles. Local resources, farming. Population, 200.

Bennett Joseph mixed farming
Blackburn David mixed farming
Blickfeld Emil mixed farming
Boon Sidney mixed farming
Booth C A mixed farming
Born O S mixed farming
Burt Edmond mixed farming
Couper Archie mixed farming
Crabtree Michell mixed farming
Craigie Wm mixed farming
Crandell Marvin mixed farming
Dunn Andrew mixed farming
Gorham Geo mixed farming
Greenhow Boyson mixed farming
Jackson Wm mixed farming
King John mixed farming
Lewis Arthur mixed farming
Lewis Ed mixed farming
Lyne William mixed farming
Nichol David postmaster
Phillip Noel mixed farming
Poole Thomas mixed farming
Scott Fred mixed farming
Shaw Robert mixed farming
Siedel John mixed farming

Taylor Wm mixed farming
Tyne Wm mixed farming
Watt John mixed farming
Weir Geo mixed farming
White Geo E mixed farming

BRIGHOUSE

a farming settlement on Lulu Island, in Delta Provincial Electoral District, reached by B. C. Electric Ry. Address mail Eburne.
Brighthouse M mixed farming
Buckingham W H mixed farming
Chesman L D real estate
Erskine Jas mixed farming
Forbes A hardware merchant
Fowler T mixed farming
Gilmour Jos mixed farming
Gilson Geo mixed farming
Grauer G A mixed farming
Hemphill J mixed farming
Lang Thos mixed farming
McChellar Geo mixed farming
McDonald Duncan mixed farming
McDonald Hugh mixed farming
McKay D E mixed farming
McKnight W C mixed farming
May H R mixed farming
Megar F dairying
Miller J W mixed farming
Miller M F resident
Pfister P mixed farming
Porter & Tomsett gardeners
Thompson Jas mixed farming
Walton J road foreman
Webster David dairying
Wilson F T poultry-raising
Wilson M mixed farming

Bright District, a land district on the east coast of Vancouver Island, lying north of Ladysmith.

Bright Island, a small island in entrance to Queen Charlotte Sound, 19 miles northwest of Port Hardy.

Bright Island, a small island to the south of Prevost Island, Gulf of Georgia.

BRIGHTON BEACH

on the west side of the North Arm of Burrard Inlet, 11 miles from Vancouver.

BRIGHTWATER

situated at Tappen Station, on main line of C. P. R., and on northwest corner of Salmon Arm, Shuswap Lake, 58 miles east of Kamloops.

BRILLIANT

a Donkhobor settlement and post office on the opposite side of the Columbia River from Waterloo Station, on Rossland branch of the C. P. R., 4 miles south of Castlegar and 23 miles west of Nelson.

DELCO-LIGHT

Independent Electric Lighting Plant. W. H. Hazlett & Co., Vancouver Agents.

Donkhobor Trading Society general store

Brin River, 12 miles long, runs into Gardner Canal.

BRISCO

a post office and village on the Kootenay Central branch of the C. P. R., 49 miles south of Golden, on the Columbia River, Columbia Provincial Electoral District. Anglican Church. Local resources are farming and mining. The Lead Queen and Isaac Mines are delivering ore to

W. H. Hazlett & Co.
Farmers

Farms

Complete lists of Acreage and Farms in all the better settled sections adjacent to Vancouver and Westminster. Inspected places only — accurately described — maps — valuations.

414 Seymour St. Vancouver, B.C.

Briscoe regularly for shipment. There are deposits of 100 per cent. white lime here. Population, 98.

Allsup W P cattle-ranching
 Aolton William farming
 Acheson Henry farming
 Acheson Steve farming
 Barnes H H farming
 Beaumont H L farming
 Berrey P W farming
 Bryanton Herbert L farming
 Campbell Daniel farming and postmaster
 Cobb Ernest farming (on active service)
 Dolan M farming and stock-raising
 Faber John P farming
 Fraser John McNab farming and dairying
 Harrison Stanley B farming
 Logan Wm A mining and farming
 McGuinness Oswald A farming
 McKay Lewis farming
 Mitchell Alfred H farming
 Mitchell Fred farming
 Mitchell George cattle-ranching and farming
 Mitchell McKinley J farming
 Morrison George farming
 Nelson E B blacksmith and farming
 Nixon Walter J deputy game warden and farming
 Paul B Indian packer and farming
 Thatcher Rev E Anglican minister
 Thorsan J dairying
 Watkins Ed cattle-ranching
 Watson Clifford farming
 Wolfenden Archie merchant and farming
 Bristol Island, in Fraser River, west of Hope.

BRITANNIA BEACH

a mining town and post office in Howe Sound, 35 miles north of Vancouver, in North Vancouver Provincial Electoral District, reached by Terminal Steam Navigation boats from Vancouver. Nearest railway, the Pacific Great Eastern at Squamish, 8 miles. Has telegraph office, Presbyterian Church, and population of 2,000. The extensive plant of the Britannia Mining & Smelting Co. Ltd. is located here, and also at South Valley. Britannia Mining & Smelting Co Ltd copper miners and smelters
 Britannia Stores general store
 Lines W H provincial constable Vancouver Police Dist
 Roberts Gordon W physician and surgeon
 Britannia Creek, 7 miles long, runs into east side of Howe Sound 31 miles north of Vancouver.

BRITANNIA CANNERY

a salmon cannery on the Fraser River owned by Anglo-British Columbia Packing Co., Ltd., H. Bell-Irving & Co. Ltd., agents, 322 Richards St., Vancouver.

BRITANNIA MINES

see directory listings under Britannia Beach.

BRITCOLA

a post office and station on the B. C. Electric Ry., in South Vancouver Provincial Electoral District. Suburb of Vancouver, 4 miles southeast. See directory listings under Vancouver.

BRITISH AMERICA CANNERY

a salmon cannery on the Fraser River owned by Anglo-British Columbia Packing Co., Ltd., H. Bell-Irving & Co., Ltd., agents, 322 Richards St., Vancouver.

BRITISH AMERICA CANNERY

a cannery near Port Essington, 28 miles from Prince Rupert, and 473 miles north of Vancouver, in Prince Rupert Provincial Electoral District. Population 290, including 40 Chinamen, 130 Japs, and 55 Indians. There is an average pack of 25,000 cases.
 Anglo-British Columbia Packing Co. Arthur Kipp manager

BRITISH AMERICAN CAMP

a logging camp reached by Union S. S. Co.'s boats between Vancouver and Prince Rupert.

BRITISH COLUMBIA CANNERY

a salmon cannery on the Fraser River owned by Anglo-British Columbia Packing Co., Ltd., H. Bell-Irving & Co. Ltd., agts., 322 Richards St., Vancouver

BRITON RIVER

a logging settlement on the Jervis Inlet water route of the Union S. S. Co.
 Anderson C A logging
 Anderson D W logging
 Goday F logging
 Levy F logging
 McLean R logging
 McNaughton J logging
 Oliver W T logging
 Tucker M S logging
 York Miss E

BROADWATER

a post office and farming settlement on the east side of Lower Arrow Lake, in Slokan Provincial Electoral District, reached by C. P. R. lake steamers between Arrowhead and West Robson, 24 miles distant from West Robson. Government telegraph office. Farming. Population, 10. Illingworth George Norton mixed farming, fruit-growing and stock-raising
 Mackereth Arthur postmaster
 Orchard H A farming

Broadwood Mountain, 7,160 feet, 8 miles east of Elko.

Brockston Island, in Quatsino Sound, Vancouver Island, 8 miles west of Quatsino post office.

Brockton Point, the extreme eastern point of Stanley Park, Vancouver.

BRODIE

a station on the Kettle Valley Ry., 4 miles west of Brookmere, in Greenwood Provincial Electoral District. Population, 2. Local resources: Timber, mining prospects and stock-raising. Brookmere is the nearest post office.
 Patton John section foreman

Broken Channel, 1 mile southwest of Clayquot, west coast of Vancouver Island. Lighthouse on east side of channel.

Broken Group, a large number of small islands in entrance to Barkley Sound, Vancouver Island.

Broken Island, in Desolation Sound, south of Redonda Island.

BROMLEY

a flag station on the G. N. R., 12 miles from Hedley, in Similkameen Provincial Electoral District. No agent or local residents. Hedley is nearest post office.

BRONSONS

a landing on the Fraser River, reached by S.S. Fort Langley from New Westminster, between that city and Whonnock.

Bronstrom Lake, 2 miles long, on Chimney Creek, 11 miles southwest of 150-mile House.

BROOKLYN

a landing on the Arrow Lakes, reached by the C. P. R. steamers between Arrowhead and West Robson.

BROOKMERE

a post office and station on the Kettle Valley Ry., at junction of Great Northern Ry., midway between Hope and Princeton, in Yale Provincial Electoral District. Has C. P. R. telegraph office. Population 65. Local resources: Lumbering, sawmill, railway repair shop, and ranching; excellent scenery and ideal climate. Antonick Peter section foreman Fraser Betterton Co general store, stock-raising and sawmill.

Graham Ross contractor logging

Hamilton H C engineer

Hickley John ranching

Hinder Francis clerk

Humphrey H Jones mgr F B store and postmaster

Kirkpatrick Harold express messenger

Nott William trapper

Oulton Frederick labourer

Roberts A B dairying

Roberts Alanzo ranching

Rutherford John station agent

Yule Chas conductor

Brooks Bay, on the northwest of Vancouver Island, 11 miles south of Quatsino Sound.

BROSSMAN'S CAMP

a lumber camp on the Jervis Inlet water route of the Union S. S. Co.

Brossman A lumber mfr

Copeley R

Johnston J

Phelps J manager of camp

Brotsky Ledge, a rock near the entrance to Victoria Harbour, lying south-west of Beacon Hill Park.

Brother Islands, two small islands 200 yards south of Esquimalt, Vancouver Island.

Broughton Island, 18 miles in length, lies at the south end of Queen Charlotte Sound, 16 miles north of Alert Bay and 220 miles northwest of Vancouver. It lies southeast of lat. 51, long. 127.

Broughton Strait, between the northeast coast of Vancouver Island and Malcolm Island.

BROUSE

a ranching settlement 2½ miles from Nakusp, in Revelstoke Provincial Electoral District, on C. P. R. Nakusp division. No agent. Local telephones. Presbyterian church. Population 55. Local resources: Fruit-growing, wood and posts. Address mail Brouse via Nakusp

Baird R H farming

Cook G poultry-raising

Ehl Chas farming

Hamling Christopher farming

Harlow S farming

Hascar Louis farming

Henke J farming

Hess Mr farming

Homelighter Anthony farming

Jansen Chas fruit-growing

Jansen K farming

Kellerman Mr fruit-growing

Penter Rev C W Presbyterian minister

Rogers W R farming

Rushton Thos dairying

Taylor Wm E grain-growing

Thew Mr farming

Urry E A bee-keeping

Wensley Fred farming

Wensley John farming

Wirill Fred fruit-growing

Brown Creek, 4 miles long, tributary of Lardo Creek.

Brownie Creek, 4 miles long, tributary of Fording River.

Browning Creek, an arm of Forward Inlet, Quatsino Sound, Vancouver Island.

Browning Entrance, lies north of Banks Island and west of Pitt Island, Skeena District.

Browning Island, at entrance to Blunden Harbour.

Browning Pass, between the southeast of North Galiano Island and Balaklava Island.

Browning Passage, on west coast of Vancouver Island, leading to Tofino Inlet, and 3 miles southeast of Clayoquot.

Brown Mountain, 5,800 feet, 20 miles south of Stewart.

Brown Passage, south of Dundas Island, 20 miles west of Prince Rupert.

Brown's Creek, 7 miles long, runs into north fork of Kettle River.

Brown's River, 5 miles long, a tributary of Puntledge River, Comox District.

BROWNSVILLE

a farming settlement on the Fraser River opposite New Westminster post office, called South Westminster.

BRUCE'S LANDING

on Okanagan Lake, 8 miles south of Okanagan Landing.

Brunette River, 3½ miles long, runs from Burnaby Lake into Fraser River 1 mile east of New Westminster.

BRUNSWICK

a landing point reached by the Union S. S. Co.'s boats from Vancouver.

BRUNSWICK BEACH

a settlement on the east side of Howe Sound, opposite south end of Gambier Island.

Brunswick Mountain, 6,265 feet, on the east side of Howe Sound, opposite Anvil Island.

Bryce Mountain, 13,000 feet, on Alberta boundary, north of Beavermouth.

BRYNMARL

a post office and station on C. P. R., 20 miles north of Nanaimo, in the Alberni Provincial Electoral District, 1¼ miles from Nanoose and 8 miles from Parksville. Local resources: Farming, dairying, powder making, lumbering, and fishing. Population 68.

Buttersworth George farming

Carter Robert farming

Claudet Frederick farming

Cross Frederick farming

312 Hibben-Bone Bldg.
J. W. Wright, General Manager
Phone 3412
VICTORIA

P. O. Box 22
W. E. Scott, Manager
VANCOUVER

Every description of
detective work
undertaken.

V. I. Private Detective Agency

Representatives in all
parts of the world.

817 Granville Street
Near Robson, Vancouver, B. C.
Phone Seymour 633

Ladies' Tailor
and Men's

Morgan
Importer of Fine Wools

Special Attention to Mail Orders

BRYNMARL—(Continued)

Giant Powder Co powder mfrs
Harvey Julia farming
Mallis Richard P farming
Marks Ernest farming
Monahan Noble M farming
Monahan Noble engineer
Page H W A farming
Puzey H M farming
Roberts D mixed farming
Roberts James farming
Roberts Wm postmaster
Sanders Wm H farming
Stuart John farming
Tippet Chas mixed farming
Wall Alfred farming
White Arthur Cecil fruit-growing
Webster Glenmore farming
Vipond Joe logger

BUCCANEER BAY

on water route of the Union S. S. Co., 42 miles north of Vancouver. Steamers daily during summer and twice weekly in winter. Address mail Buccaneer Bay or Oaks Point. Excellent summer camping resort. Permanent population, 4.
Blair W T caretaker
Ewart G A caretaker
Fulton Louie ranching

Bucclough Point, on north side of the entrance to Seymour Inlet.

Buchanan Creek, 10 miles long, runs into north fork of Kettle River.

Buck Creek, 5 miles long, runs into Brooks Bay, on northwest of Vancouver Island.

BUCKLEY BAY

a post office on Masset Inlet, Graham Island, Queen Charlotte Islands, in Prince Rupert Provincial Electoral District.

Bucklin Creek, 4 miles long, a tributary of Upper Pitt River.

Buckskin Creek, 10 miles long, runs into Fraser River 5 miles south of Soda Creek.

BUENA VISTA

a suburb of Vancouver. See directory listings under Vancouver.

Buffalo Creek, 15 miles long, tributary of Mud River, Peace River District.
Watt J M dairying

Bugaboo Creek, 20 miles long, runs into Columbia River, 2 miles northwest of Galena.

Bugaboo Creek, 5 miles long, tributary of Gordon River, Vancouver Island.

BULKLEY CANYON

a station on the G. T. P. No agents. Charges must be prepaid. 7 miles east of New Hazelton, Omineca Provincial Electoral District. No residents, only the section crew of the G. T. P. of which Tony Palmieri is the boss.

Bulkley River, 130 miles long, rises in the district south of Babine Lake and flows northwest, joining the Skeena River at Hazelton.

Bull Arden Creek, 4 miles long, runs into Fraser River, 5 miles north of Lytton.

Bullet Creek, 13 miles long, runs into Fraser River, 17 miles north of Lytton.

Bull Harbour, on the south of Hope Island.

BULLION

a mining camp, 3 miles south of Quesnel Forks in the south of the Cariboo District.

BULLOCK POINT

a logging camp on the Union S. S. Co.'s Toba Inlet Water Route, owned by Munn and Hicks. The camp, however, is moved.

Bullock Point, the northern extremity of Cortes Island.

Bull Passage, between the south of Texada Island and Lasqueti Island.

BULL RIVER

a post office, town and station on Kootenay Central branch of C. P. R. and on the Bull River, Fernie Provincial Electoral District. C. P. R. telegraph. Good auto roads to adjoining towns. Anglican, Presbyterian and R. C. churches. Local resources, farming, mining, lumbering, cattle-raising having fine open range pasture, good hunting and fishing. Population 400.

Caldwell A F mining

Camp Harold artist

C P R Tie & Timber Branch E Home mgr mfrs fir spruce & hemlock ties timber & lumber

Crow's Nest Pass Lumber Co lumbering

Douglas Fred mixed ranching

Douglas Wm farming and stock-raising

Fenwick Mr farming

Fook Lu restaurant

French A E pool room and barber shop

Harris & Loucks billiards and tobacco

Henderson Geo mgr Electric Light and

Power Plant

Heric Peter livery and garage

Home Ed lumbering

Home Edgar supt saw mill

Johnson Bert farming

Jones Wm farming

Jostard S Oscar gen store

MarChou laundry

Martin Brock Elman merchant and post-

master

Martin C H provincial constable Kootenay

S E Police District

McTavish Jack Tourist Hotel

Nelson & Jostard livery and stage line to

Wardner

Nigard Geo restaurant

Nordgren Paul P shoemaker

Pawnell Guy farming

Schad Wm mixed farming

Tourist Hotel Jack McTavish prop

Bull River, 26 miles long, runs into Kootenay River, 4 miles north of Wardner.

Bulson Creek, 9 miles long, runs into Warn Bay, off Clayoquot Sound, Vancouver Island.

Bunby Islands, a group of islands off the northeast coast of Vancouver Island, 16 miles north of Clayoquot.

BUNTZEN LAKE

3 miles long, formerly Trout Lake, on the east side of the north arm of Burrard Inlet, 16 miles from Vancouver. The power station of B. C. Electric Ry. Company is situated here.

BURBIDGE

a station on the C. N. R. Patricia Bay line, on Vancouver Island, in Saanich Provincial Electoral District, 7 miles north of Victoria. Anglican and Presbyterian churches. Local resources: Strawberry-growing, fruits, dairying. Excellent paved roads. Address mail Burbidge via Keating post office.

- Buckmaster Charles mixed farming
- Ferguson James mixed farming
- Gray Andrew chinese garden
- Hudson Bay Stores stock-raising
- Kirkpatrick William mixed farming
- McKay John George dairying
- Nolt Robert Joseph chinese garden and plumber
- North Western Creamery Co (Norton and Snelling) hog-raising
- Poulson John mixed farming
- Wright Arthur poultry and dairying
- Wymae George mixed farming

Burdwood Bay, on the southeast coast of Read Island.

Burdwood Islands at entrance to Tribune Channel, 2 miles northwest of Gilford Island.

Burgess Mountain, 4 miles northwest of Field.

Burgess Passage, in Cameleon Harbour, on northeast of Valdes Island.

BURGOYNE

a landing point on west side of Salt Spring Island, Fulford Harbour, Gulf Islands, in the Islands Provincial Electoral District, reached by C. P. R. Victoria-Ganges Harbour water route, and 3 miles from Sidney. See also Fulford Harbour and South Salt Spring, which is nearest post office.

BURGOYNE BAY

a steamer landing on the west coast of Salt Spring Island, 2 miles from South Salt Spring post office.

Burke Channel, between King Island and the mainland, 12 miles west of Bella Coola.

BURLEY BAY

a logging camp, south of Hopetown Pass, on the Johnstone Straits-Kingcome Inlet route of the Union S. S. Co. from Vancouver. Address mail via Union S. S. Co., Vancouver.

O'Brien D J Logging Co Ltd logging

Yong Yum logging contractor

BURNABY

railway name. See directory listings under Burnaby Lake.

Burnaby Island, 10 miles long, in the Queen Charlotte group, lying east of Moresby Island.

BURNABY LAKE

a post office and suburban residential district on the B. C. Electric Ry., bordering on Burnaby Lake, 4 miles north-west of New Westminster, and 1 north-east of Central Park, in Burnaby Municipality, South Vancouver Provincial Electoral District. A flag station also on the G. N. R., 7 miles east of Vancouver. Anderson James poultry-raising
Ardiel John
Bell Sydney grocery etc

- Bird Ernest E C A M C home service
 - Bonallo Gordon nurseryman
 - Broom George bee-keeping
 - Clark J G farming
 - Cowan Walter S farming
 - Cross Frank J
 - Cross Ronald Charles
 - Cummings F dairying
 - Davison J
 - Deer Lake Lumber Co mnfrs fir lumber and cedar shingles
 - Doran George sawmill
 - Dyck J mixed farming
 - Edgar Robert M real estate
 - Fa Vel P W lumber & shingle mill
 - Findlay G H bee-keeping
 - Fraser Mrs M grocery etc
 - Gavin Francis J candy manufacturing
 - George Andrew
 - Gourley William farming
 - Haddon George sec'y Vancouver General Hospital
 - Herolz Herman J poultry-raising
 - Hill Bernard R retired
 - Hill L Claude C A O C home service, bee-keeping
 - Hill M G bee-keeping
 - Hogg Perry
 - Hurne R farming
 - Jamieson J Stuart lawyer
 - Keen Henry J nurseryman
 - Leavens C mixed farming
 - Legg Charles R bee-keeping
 - McAninck Hugh fruit-grower
 - Macey Frank
 - Masters George Harry (on active service)
 - Mawhinney W A fruit-growing & poultry
 - Moore Montague
 - Mulgrew Mrs Catharine grocery and confectionery
 - Peel Gerald C
 - Peel Lawrence W
 - Peers Francis J
 - Pontifex Robert (on active service)
 - Ramsay Henry (on active service)
 - Rowe Arthur B E (on active service)
 - Scott H A
 - Scott Robert
 - Smith Sydney poultry-raising
 - Sprott Charles I ranching and poultry
 - Sprott Louis Edgar fruit-growing
 - Stephenson W poultry-raising
 - Stevens M mixed farming
 - Townley Evelyn Roe (on active service)
 - Townley Thomas O registrar of titles New Westminster Dist
 - Travers Robert D poultry-raising
 - Wilson E bee-keeping
 - Woodward Miss Harriet teacher
 - Woodward Miss Maude S postmistress
- Burnette Creek, 4 miles long, tributary of Salmon River, West Kootenay.

BURNETT'S

a logging camp at Discovery Passage, on the Union S. S. Co.'s Campbell River—Rock Bay water route.
Burnett A E logging contractor

BURNS LAKE

a post office and station on the G. T. P. Ry., and on Burns Lake in Omineca Provincial Electoral District. Has G. T. P. telegraph office. Catholic church. Population 183. Local resources: Farming and stock-raising. Land open for pre-emption.
Anderson Samuel farming
Bleuch J cattle-raising
Brown Alexander mixed farming
Burns Lake Trading & Lumber Co H H
Burns mgr mnfrs rough spruce lbr
Carlson Victor farming
Carrell Patrick junior farming
Carrell Patrick senior farming

USE
**K
N
O
W
L
T
O
N
S**
Corn Cure
25c.
Catarrh Cure
50c.
Dyspepsia
Powder
\$1.00
Itch Ointment
50c.
15 Hastings St.
East
Vancouver

Accordion Pleating and Knife Pleating. Dress Goods Sponged and Shrunken. Hemming and Hemstitching, Tucking, Picot Edging, Button Holes, Embroidery, Embroidered Scalloping, Eyelets, Buttons Covered, Braiding.

Smith's Button Works

Columbia Ave.
NEW WESTMINSTER

653 Granville St.
VANCOUVER

BURNS LAKE—(Continued)

Carrell Richard M farming
Coccola O M I Father R C priest
Freestone Charles farmer
Gammon Earl fisherman
Gerow Robert storekeeper
Heuman W E cattle-raising
Jenson Taylor farming
Julin Victor mixed farming
Lewis P R mixed farming
Lister William farmer
MacDonald R C sub-recorder Prov Mines
McKenna James M farmer and p m
McKenzie George storekeeper
McLean Alexander mixed farming
Mitchell J C poultry
Mulvaney & McDonald restaurant
Mulvaney Lister farmer
Newman & Blanche stock-raising
Sheek B A farming
Smith B A farming
Stitch M O storekeeper and hotel prop
Wiggins James farming

Burns Lake, 12 miles long, 42 miles northwest of Fort Fraser.

Burnt Creek, 4 miles long, tributary of north fork of Salmon River, West Kootenay.

BURNT FLAT

a settlement 9 miles south of Salmo, in Trail Provincial Electoral District, on Burnt Creek, which is 4 miles long, and tributary of North Fork of Salmon River. Address mail Burnt Flat via Salmo post office.

Clubine Lincoln R prospector
Feeney Bernard ranching
Feeney John ranching
Feeney William ranching
Marshall James F cook
Talbot Francis W surveyor
Talbot William A surveyor
Thompson Robert ranching

Burnt Point, on the east of Hanson Island.

Burntwood Creek, 15 miles long, runs into Fraser River, 10 miles south of Fort George.

BURQUITLAM

a post office and farming settlement between New Westminster and Port Coquitlam, in Dewdney Provincial Electoral District, reached by jitney stage from New Westminster, which is the business centre.

Anderson bee-keeping
Baker Percy bee-keeping
Hamilton G poultry-raising
Hamilton James bee-keeping
Holmes Wm mfr drugs
Holson T T mixed farming
McKee & Son general merchants
McKie W J mixed farming
McPhail A M farming and store
McVicar & Co mfrs cedar shingles
Neelands W H mixed farming
Pollard Henry nurseries
Reade G J mixed farming
Weeb C bee-keeping
Wilson Bros poultry-breeding
Wilson J C sawmill
Worthington R bee-keeping

BURRARD

a flag station on G. N. R., 5 miles southeast of Vancouver.

BURRARD

a steamer landing on the south side of Burrard Inlet, 4 miles east of Vancouver.

BURRARD INLET

a travelling post office on steamer of the Harbour Shipping Co., covering points between Vancouver and Indian River, on Burrard Inlet and North Arm.

BURRARD INLET

this Inlet stretching eastward from the Straits of Georgia, forms the harbour of Vancouver City, which is situated on the south side of the Inlet. The Inlet itself is about 14 miles long, and it has two arms, the North Arm which runs in a northerly direction for 12 miles, and Port Moody, which runs east for about 5 miles. Hastings Shingle Co Ltd mfrs cedar shingles office 1355 Powell St Vancouver

Heaps E H & Co Ltd mfrs lumber & shingles office 837 Hastings W Vancouver

Kirkpatrick Thomas mfr cedar shingles office Windermere & McGill Vancouver

Parr Shingle Co mfrs cedar shingles office Vancouver

Peers & Anderson mfrs cedar shingles office Vancouver

Pioneer Shingle Mills Ltd mfrs cedar shingles office Vancouver

BURRVILLA

a landing point on the Fraser River, reached by local steamers from Vancouver and New Westminster to Ladner and Steveston. Address mail Burrville, via New Westminster, R. R. 1.

Burr H farming
Hume T farming
Mitchell N farming

BURTON

a post office and village at mouth of Trout Creek, at beginning of Narrows on Columbia River, between Upper and Lower Arrow Lakes, Slokan Provincial Electoral District, reached by daily C. P. R. Lake steamers. C. P. R. telegraph, distant 20 miles south of Nakusp. Presbyterian Church. Population 225. Local resources: Fruit-growing, ranching and mining.

Allard Louis fruit-growing
Bethune Mrs M fruit-growing
Burton Arthur A fruit-growing
Burton Farmers' Co-operative Assn Ltd general merchants Ernest Hardy mgr

Cadden John fruit-growing
Childs Wm fruit-growing
Daly M retired
Davies Henry mixed farming and fruit
Davies John mixed farming
Dubar Paul accountant
Evans Wm carpenter and farming
Faulds Robert fruit rancher
Fondeure Etienne fruit rancher
Foster H E mine owner
Gayford Thos fruit rancher
Giddings Walter fruit rancher
Graves W R fruit rancher
Green Ernest fruit rancher
Green Harold fruit rancher
Green Samuel fruit rancher
Hall Sam mixed farming and fruit rancher
Hamilton Wm mixed farming and fruit rancher

Hardy Ernest mixed farming and fruit rancher mgr Burton Farmers Co-operative Assn

Hendry Robert fruit rancher

Hubert Elias dairying and fruit rancher
Lane Thos logger

Marshall Clark mining and farming
 Marshall John farming
 McCormack John dairying and fruit rancher
 Miller T dairying and mixed farming
 Moseley Wm Isaac fruit rancher
 Poddienick Stephen hotel-keeper
 Porter X J J mixed farming
 Pryn Wm dairying and mixed farming
 Punter clergyman Presbyterian
 Reinecker John fruit-ranching
 Reveller Jas mining and fruit-ranching
 Robson Wm Hardy dairying and rancher
 Shaefer Wm fruit-ranching
 Shales T fruit-ranching
 Smellie T fruit-ranching
 Smellie Stewart bee-keeping and fruit-ranching
 Stevens Robert general store
 Stevens Robert gen merchant and fruit-ranching
 Sundstrom Oscar fruit-ranching
 Turner Chas engineer and fruit-ranching
 Turner C E poultry-raising
 Walker Samuel farming
 Ward A fruit-rancher
 Watt Clark miner
 Voisin Louis fruit-ranching

BURTON CITY

See directory listings under Burton.

BURTON PRAIRIE

in Mission Municipality, 4 miles north of Hatzic.

Bush Creek, 16 miles long, flows into Columbia River, 20 miles north of Beaver-mouth.

Bush Island, 3 miles southwest of Gilford Island.

Bush Point, on the west of Redonda Island.

Butcher Creek, 30 miles long, runs into Fraser River, 30 miles north of Lillooet.

BUTEDALE

a post office, fishing, lumbering and mining settlement on Princess Royal Island, in the Prince Rupert Provincial Electoral District, reached by C. P. R. and Union S. S. Co.'s boats south of Prince Rupert, and 12 miles from Swanson Bay, which is the nearest (wireless) telegraph station. Population 150, mostly Japanese and Indians. Local resources: Fishing, lumbering, and mining.

Annand David engineer
 Anson W T carpenter
 Baxton Geo carpenter
 Brown Harland engineer
 Butedale Cannery W E Draney mgr
 Corbett George miner
 Crowe C E general store
 Difley Patrick logger
 Draney W E mgr Western Packers Ltd
 Flewelling M cannery foreman
 Galbraith James engineer
 Galbraith William foreman
 Gunn John fisherman
 Gunn Norman fisherman
 Jackson Chester carpenter
 Jefferson W J postmaster
 Kajawara H contractor
 Koski Jacob captain
 Layton J miner
 Leedy J D mining engineer
 Parritt Richard captain
 Robinson Solomon fisherman
 Smyth Malcolm bookkeeper
 Steele W asst storekeeper
 Warren Garfield foreman
 Wesserling W J contractor
 Western Packers Ltd Ocean Products W E Draney mgr

BUTE INLET

an Inlet 45 miles in length, in the Coast District and 135 miles northwest of Vancouver.

Bute Pass, between North Galiano Island and Vansittard Island, off the north coast of Vancouver Island.

Buller Point, in the north of Waddington Channel, Redonda Island.

Buttles Lake, a large lake 20 miles long and 1 mile broad, right in the centre of Vancouver Island, 25 miles west of Cumberland.

Buttles Mountain, 5 miles northwest of Cowichan Lake, Vancouver Island.

Buxton Mountain, 3,430 feet, on Calvert Island.

Cabin Creek, 8 miles long, flows into Columbia River 6 miles north of Golden.

Cabin Creek, 5 miles long, a tributary of Howser Creek.

CACHE CREEK

a post office and stock-raising district, 7 miles north of Ashcroft, in Yale Provincial Electoral District, at mouth of Cache Creek, where it empties into Bonaparte Creek. The village is composed mostly of Chinamen. It is reached by stage on the Cariboo Road from Ashcroft. Has Anglican and Presbyterian churches. Population 50. Local resources: Cattle and sheep raising, potatoes and bean growing.

Calder Frederick county court judge

Collins H mixed farming

Collins John farming

Dickie D Chinese merchant

Parke Philip cattle-ranching

Parke Thos H cattle-ranching and p m

Reynolds James ranching

Reynolds Percy ranching

Semlin Charles cattle-ranching, sheep and horses

Tong Sing merchant and gardening

Walker James road contracting and freighting

Cache Creek, 5 miles long, on the north coast of Vancouver Island.

Cache des Beaux Jours, a post in the Cassiar District, 25 miles north of Bulkley in Lat. 56, Long 127.

CADBORO BAY

suburb of Victoria. See directory listings under Victoria.

Cadboro Point, on the south east of Vancouver Island, 5 miles north east of Victoria.

CADORNA

a station on C. P. R. Crow's Nest branch, Kaslo Provincial Electoral District. See directory listings under Kitchener, the post office.

Cadwallader Creek, 20 miles long, runs into Bridge River, near its source, 60 miles northwest of Lillooet. Mining carried on in the district.

Caesars, a steamer landing on the west side of Okanagan Lake, 12 miles south of Okanagan Landing.

Cahill Lake, on north fork of Evans Creek, 5 miles west of south end of Slokan Lake.

Six Times the Light
Moore Lightings Systems
 One-third the Cost

R. M. MOORE & CO.
 Limited
 916-918 Pender St. W.
 Vancouver

BROWN BROS. & CO. LTD. FLORISTS

Cut Flowers

Wedding
Bouquets

Funeral
Designs

SEEDS

BULBS

POT PLANTS

NURSERY
STOCK

Fruit and
Ornamental
Trees and
Shrubs

Catalogue
Free

Address

Mail Orders to

48 HASTINGS

ST. EAST

VANCOUVER, B.C.

CAHILTY

a small settlement near Louis Creek, on the C. N. R., 40 miles northeast of Kamloops in the Provincial Electoral District of Kamloops. It is reached by stage from Kamloops, which is also the business centre. Nearest post office is Louis Creek.

CAHNISH BAY

a steamer landing and logging camp on the Loughborough Inlet Topaz Harbour, water route of the Union S. S. Co. from Vancouver. Address mail Cahnish Bay, via Union S. S. Co., Vancouver. Benson Logging Co logging operators.

Cai Creek, 3 miles long, runs into Columbia River 6 miles south of Robson.

Cairn Mountain, 7,650 feet, 20 miles northwest of Spences Bridge.

CAITHNESS

a station on the C. P. R. Crow's Nest line, 5 miles west of Elko, in Fernie Provincial Electoral District. The Waldo branch of the C. P. R. starts here. There is no agent. Address mail Caithness, via Hanbury post office.

Jewell Lumber Co Ltd lumber manufacturing G G Jewell manager

Calamity Bay, on the south of Banks Island.

CALL CREEK

a steamer landing on the Loughborough Inlet, water route of the Union S. S. Co., from Vancouver.

Calling Lake, 1 mile long, 12 miles east of Spences Bridge.

Calm Channel, lies off the east coast of Valdes Island, separating it from the mainland.

Calm Creek, in Cypress Bay, 9 miles north of Clayoquot, Vancouver Island.

Calver Cape, on the south of Vancouver Island, 10 miles southwest of Victoria.

Calvert Cape, at the south end of Calvert Island.

CALVERT ISLAND

a small farming settlement on Calvert Island, which is 16 miles long and 8 miles broad, situated in Fitzhugh Sound, 40 miles north of Vancouver Island in Prince Rupert Provincial Electoral District, reached by Union S. S. Co.'s boats from Vancouver. Address mail Calvert Island, via Union S. S. Co., Vancouver. Heinivich P mixed farming Ueimich P mixed farming

CAMAGNA

a post office and farming district, 34 miles from Vernon, 5½ miles from Richlands, in Yale Provincial Electoral District, reached by stage. Government telegraph at Richlands. Local resources: Ranching.

Allen J M trapper
Andre Anthony logging
Appleton Charles trapper
Asher Mrs Julia ranching
Aumond Alex prospector
Bell W James ranching
Breithaupt Victor ranching
Breithaupt Wm ranching
Bushell Thomas ranching
Camagna Edward ranching and dairying
Chesterfield ranching
Clark Wm logging

Currie George stock-raising
Elhret Michael ranching
Fenbrother H L ranching
Fletcher Harry ranching
Fraser Wm ranching
Gates George ranching
Hanson Alf ranching
Hedman Wm ranching
Heine Matthew ranching
Hemsley Edwin ranching
Hollingsworth Wm ranching
Johannsen Ignew ranching
Johnston J C trapper
Keith J mixed farming
Langdon Don ranching
Larson Olaf ranching
MacGregor Alex ranching
McKay Angus ranching
Mooris Cecil ranching
Mooris Fred ranching
Norman Joe trapper
Phillips Andrew trapper
Rector Gustave ranching
Ringle Gustave ranching
Roberts Henry ranching
Robertson Fred ranching
Schaeffer Fred ranching
Schunter Ernest ranching
Scropton George logging
Specht Herman logging
Specht Jacob ranching
Thompson Wm ranching
Tracey Thomas logging

CAMBIE

a station on the B. C. Electric Railway, Lulu Island line, 8.3 miles from Vancouver and 6 miles north of Steveston, in Richmond Provincial Electoral District. No agent. Charges must be prepaid. See directory listings under Lulu Island, the post office.

Cambie River, 12 miles long, runs into Similkameen River 30 miles south of Princeton.

CAMBORNE

a mining settlement on Fish River, 4 miles north of its entrance into Upper Arrow Lake, 12 miles northeast of Arrowhead and 7 miles from Beaton, which is the nearest post office.

CAMELEON HARBOUR

formerly reached by Union S. S. Co.'s boats. Loughborough Inlet—Topaz Harbour route from Vancouver, though at present closed to call.

Camera Mountain, see O. K. Mountain.
Cameron Creek, 8 miles long, runs into north arm of Quesnel Lake.

Cameron District, a land district on the east of Vancouver Island, around Cameron Lake.

CAMERON LAKE

a post office and station on E. & N. Railway. Island and Canadian Highways 35 miles northwest of Nanaimo, in Alberni Provincial Electoral District. C. P. R. telegraph. Population 10. Local resources: Timber and minerals; many claims having been staked by Nanaimo and Victoria parties. Cameron Lake Chalet provides excellent accommodation with additional tents in summer for tourists and autoists who may enjoy fishing in Cameron Lake, or make the ascent of Mount Arrowsmith. Excellent hunting.
Burgoyne Basil section foreman
Cameron Lake Chalet Mrs M Monks mgrs
McBey Thos P C P R operator & p m
Monks Mrs May Chalet mgrs

Cameron River, 12 miles long, runs from Indian Lake into west end of Cameron Lake, Vancouver Island.

Camerontown, now Barkerville.

Campania Island, 18 miles long, 3 miles south of Pitt Island, 5 miles west of Princess Royal Island.

Campania Sound, between Campania Island and Princess Royal Island.

Camp Bay, on the southwest coast of Vancouver Island, 8 miles west of Port Renfrew.

Camp Bay, on the southwest of Gilford Island.

Camp Cove, on the east side of Topino Inlet, west coast of Vancouver Island.

Camp Creek, 12 miles long, tributary of Canoe River, 1 mile north of Boat Encampment.

Camp Creek, 7 miles long, a tributary on right bank of Gold Creek, Revelstoke District.

Camp Creek, 4 miles long, a tributary of Pool Creek, near Camborne.

Camp Creek, 2 miles long, tributary of Wild Horse Creek, Fort Steele.

CAMP HELENA

a ranch about 5 miles south of Peachland on Okanagan Lake, owned by H. B. Cosar, Penticton.

CAMP ISLAND

reached by Union S. S. Co.'s boats from Vancouver, Savory Island—Cortez Island route. Comox Provincial Electoral District.

Houlgate R Kerr of Vancouver summer home

Strange Chas caretaker

CAMP MCKINNEY

this mining camp has been abandoned for some considerable time, and there are no local residents. In view of proposed construction of Kootenay Power Co.'s line to Copper Mountain several good mining claims have been staked, and it is expected operations will be resumed. 15 miles northwest of Rock Creek, Greenwood Provincial Electoral District, and 8 miles from Bridesville on the G. N. R., the nearest railway.

Camp Point, on the south of Gilford Island.

CAMP O

a steamer landing and logging camp on the Loughborough Inlet—Topaz Harbour water route of the Union S. S. Co. from Vancouver. Address mail via Union S. S. Co., Vancouver.

Merrill, Ring & Moore logging operators
George Moore mgr

Campbell Creek, 35 miles long, runs into south Thompson River, 13 miles east of Kamloops. There is a ranching settlement on the Creek, 14 miles southeast of Kamloops. Post office now called Barnhart Vale.

Campbell Creek, or Copper Creek, 17 miles long, runs into Kootenay Lake opposite Kaslo.

Campbell Creek, 4 miles long, runs into Moyie Lake.

Campbell Island, 15 miles long, lies on the south of Milbank Sound, 4 miles west of Bella Bella.

CAMPBELL LAKE

on the Island Highway, 9 miles inland from Campbell River, on the auto road to Strathcona National Park. Lower Campbell Lake is a fisherman's paradise and drains 19 charted lakes, many of which have never been fished, while fish are obtained almost any time. Dolly Vardens, Rainbows and Cut Throats ranging from one-half to four lbs. take the fly well during July, August and September. Deer, bear, cougar, willow and blue grouse are plentiful. P. O. address, Campbell River, Forbes Hotel James Forbes prop

Campbell Lake, 2 miles long, 15 miles southeast of Kamloops.

CAMPBELL RIVER

a postoffice and farming settlement at the mouth of Campbell River, Vancouver Island Comox Provincial Electoral District, reached by C. P. R. and Union steamers from Vancouver and Island Highway, Dominion Government telegraph office. Logging, farming and fishing. Population (including district) 500.

Aicken W E logging

Cameron Lumber Co logging

Campbell Peter Trading Co

Campbell River Hospital Dr W F Shaw
resident physician

Galarno Andrew L mixed farming

Gimpsey S mixed farming

Hage Siguid logging

Hanson Thorvald mixed farming

Hill Robert cold storage & fish buyer

International Timber Co, C H Cobb prest

M D Rector mgr logging

Kiltz W C asst mgr Hotel Willows

McDonald Chas mixed farming

Murphy & McDonald logging

Nunno Frederick L mixed farming

Peterson A Morris poultry-raising & mixed farming

Peterson Carl poultry-raising & mixed farming

Smith Cecil mixed farming

Smith John C mixed farming

Storey Wm mixed farming

THULIN, CHAS.

Merchant Farmer and Postmaster.

Willows Hotel Co W C Kiltz asst mgr

Woodhus Walter mixed farming

Campbell River, 42 miles long, flows from Buttles Lake northward through the Campbell Lakes into Discovery Passage, 37 miles north of Comox, Vancouver Island.

Campbell River, 10 miles long, runs into Semiahmoo Bay, New Westminster District, 1 mile north of the United States boundary.

CAMPBELL ROAD

a station on Eburne-Westminster line of B. C. Electric Railway, near Fraser Ave.

CANAL FLATS

a postoffice and station on the Kootenay Central branch C. P. R., Columbia Provincial Electoral District, 60 miles north of Cranbrook and 111 miles southeast of Golden. Nearest telegraph, C. P. R. at Athalmer, 34 miles. Population 19. Local resources: Stock-raising, mining and timber.

Archer Frederick L stock-raising

Grainger Douglas postmaster

Johnston Edmond T mixed farming and dairying

Rickards H B mixed farming

Rickards Oliver B mixed farming

Small Fred A merchant

Phone Seymour 189

578 Seymour Street

VANCOUVER, B. C.

Evans & Hastings
PRINTING CO.

WHAT SHALL IT BE?
Catalogs, Booklets, Folders, Circulars, Mailing Cards,
Business Stationery, Blank Books, Loose Leaf Binders,
Loose Leaf Sheets, Index Cards, Special Ruling, Binding.

Canal Passage, between north of Turn-or Island and Village Island.

CANFORD

a postoffice and station on K. V. Railway, near Merritt, Yale Provincial Electoral District. Government telegraph, good school, Anglican church. Farming and lumbering.
Bergstrom G mixed farming
Brenton Mrs B poultry-raising
Charles H B poultry-raising
Cleasby A T farming
Cleasby Jos mixed farming
Curnow L farming
Davidson G farming & carpenter
Davidson John M mixed farming
Delbany M poultry-raising
Fisher W M mixed farming and dairying
Fraser A M storekeeper
Hardiman L T farming
Hardiman T R mixed farming
Kitchen Thos mixed farming
Lytham Bros mixed farming
Lytham S dairying
McKenna P G farming
Meeker H C mill mgr
O'Connor E F farming
Penatt H farming
Richardson H E mixed farming
Shelton H T storekeeper and p m
Swanson Wm farming
Walden N farming

CANFORD MILLS

a postoffice and flag-station on the Kettle Valley Railway, near Merritt, in Yale Provincial Electoral District. Local resources: Ranching and lumbering.
Holden N mixed farming
Nicola Valley Pine Lumber Co E H Hotchkiss pres Geo B Goodwin vice pres E Miner sec'y H Wylie treas H C Meeker mgr mfrs western soft pine lumber
Walford J mixed farming
Wolden A dairying

CANIM LAKE

a postoffice and settlement on Canim Lake which is 8 miles long and 55 miles north-east of Clinton, in the Lillooet Provincial Electoral District.
McNeil B H cattle-ranching
McNeil L M gen merchant and ranching

CANNOR

a flag-station on the G. N. R. Hope-Sumas-Cloverdale-Hazelmere line. No agents or local residents.

CANOE

a post office and flag station on C. P. R., 7 miles east of Salmon Arm, in Kamloops Provincial Electoral District. Local resources: Fruit-growing. A number of the fruit-growers in this district are overseas. Population 65.
Allan G T fruit-growing
Baker P farming and fruit
Baker W dairying
Barrett D fruit-growing
Day J mixed farming and fruit
Hissa J mixed farming
Kirk R J mixed farming and fruit
Kirk W H mixed farming and fruit
Koshi J farming and fruit
Lund I H mixed farming
Lund J A mixed farming
Peachy F H mixed farming and fruit
Reinhard O T fruit-growing

Sanson J fruit-growing
Tetlock R M dairying
Thompson J P dairying and fruit
Timpson H W mixed farming and fruit
Ward A mixed farming
Ward P fruit-growing
Wilkinson T L fruit-growing
Wright C mixed farming

Canoe Creek, 5 miles long, runs into Fraser River, 63 miles north of Lillooet. Canoe Island, in entrance to Barkley Sound, Vancouver Island.

Canoe Islands, 4 miles southwest of Gilford Island.

Canoe Lake, 9 miles long, in north of Lillooet District, 68 miles northeast of Clinton.

CANOE PASS

Westham Island, mouth of Fraser River. Postoffice address, Ladner. See further directory listings under Ladner.

Anglo B C Packing Co Ltd H Bell-Irving & Co Ltd 323 Richards St Vancouver agents salmon canning
Canoe Pass Cannery

Canoe Pass, on Cracroft Island, north of Port Harvey.

Canoe Passage, on the west of Broughton Island.

CANOE RIVER

a flag-station on the C. N. Railway; 10 miles west of Swift Creek, in Fort George Provincial Electoral District. Canoe River is 75 miles long, a tributary of the Columbia River, flowing south through the east of the Quesnel District, and joining the Columbia River, where it makes a big turn southwards at Boat Encampment. Swift Creek is nearest postoffice.

Canon Creek, 19 miles long, flows into Columbia River, 7 miles south of Golden. There is a steamer-landing here.

Canon Creek, 9 miles long, runs into Kootenay Lake, 1 mile south of Kuskonook.

Canon Creek, 7 miles long, a tributary of River Jordan, 8 miles west of Revelstoke.

Canon Creek, 4 miles long, runs into north of Queen's Reach, Jerivs Inlet.

Canon Creek, 2 miles long, runs into Elk River, Kennedy Lake, Vancouver Island.

CANOUGH CREEK

a postoffice and ranching settlement 24 miles north of Kamloops, in Kamloops Provincial Electoral District. Nearest railway, C. N. R. at Vinsulla, distant 2½ miles, nearest telegraph C. P. R. and G. N. W. at Kamloops, 24 miles. Long distance phone at Conner's Ranch, Canough Creek. Local resources: Mixed farming and dairying. Population, 50.
Bedard Armour farming
Brown Chas E dairying mixed farming and postmaster
Cameron John McArthur mixed farming
Conner John R mixed farming and cattle
Dennis George farming
Denton Wm R farmer
Grindon Henry wheat and stock-raising
Lyons Robert H stock-raising
Phillip W H stock-raising
Rucker Jas stock-raising
Stewart Frank P stock-raising
Struthers Jas stock-raising
Wadsworth A J farming

**B. C.
Trade List
and
Addressing
Co.**

**M L
A I
L I
N G
S**

**Trade Lists
Professional
Lists**

**Grocers
Dry Goods
General Stores
Hotels
Farmers**

**Fruit Growers
Canners and
Packers**

**Mining
Logging
Lumbering
Fishing
Lists**

**Multigraphing
Addressing
Mailing**

**Phone
SEY. 6445**

**209-212
Metropolitan
Building**

Vancouver, B. C.

Canterbury, a settlement at the north end of Windermere Lake, East Kootenay, 1 mile south of Athalmer. Stage from Golden, 80 miles.

Cantilever Mountains, 4 miles southwest of Lytton.

CANYON

a station on the C. P. R. Crow's Nest line, five miles east of Creston, in Kaslo Provincial Electoral District, and 1½ miles east of Erickson. Population 200. Local resources: Fruit-growing and mixed farming. The Canyon City Lumber Co. Ltd. mills here have a capacity of 50,000 feet daily. Address mail Canyon, via Erickson postoffice.

Bergen Frank millman
Blair Campbell fruit-ranching
Browell Wm fruit-ranching
Burns Peter ranching
Buttler John M fruit-ranching

CANYON CITY LUMBER CO. LTD.
Office at Creston. Mfrs. Pine, Fir, and Larch Lumber.

Carver William fruit-ranching
Chambers Robert fruit-ranching
Clayton M fruit-ranching
Crawford John fruit-ranching
Hall Cornelius fruit-ranching
Huggins Alphonse fruit-ranching
Hussak Louis H fruit-ranching
Johnston Otto contractor
Johnston John H fruit-ranching
Kifer Grover fruit-ranching
Knott Francis fruit-ranching
Leach George fruit-ranching
Lyon D G fruit-ranching
McRobb John fruit-ranching
Mawson Thomas fruit-ranching
Olson Eric fruit-ranching
Petrokowski Safra fruit-ranching
Pochin Arthur D fruit-ranching
Renker Chas fruit-ranching
Rodgers David fruit-ranching
Romano Santo C P R employee
Rosen Frans ranching
Samuelson A G fruit-ranching and contr
Sheehan A W fruit-ranching
Smith Robert engineer
Spencer Alfred fruit-ranching
Van Ackeren Emile fruit-ranching
Wearmonth John G carpenter
Weatherhead W G fruit-ranching
Westling Albert fruit-ranching
Westling Victor fruit-ranching
Wickholm Andrew fruit-ranching
White Harry millman
Wood John W fruit-ranching
Young Hilton fruit-ranching

Canyon Creek, 10 miles long, a tributary of Inonoakin Creek.

Canyon Creek, 9 miles long, runs into Kettle River, near its source.

Canyon Creek, 7 miles long, a tributary of Downie Creek.

Canyon Creek, 6 miles long, runs into Trout Lake, West Kootenay.

Canyon Creek, 4 miles long, runs into Duncan River, 5 miles south of West Fork.

Canyon Creek, 3 miles long, a tributary of Crawford Creek.

Canyon River, 20 miles long, runs into Dease River, 5 miles north of Porter Landing.

Cape Beale, a prominent cape situated at southeast of entrance to Barkley Sound, Vancouver Island, and 100 miles northwest of Victoria. Lighthouse station.

CAPE HORN

a steamer landing on Arrow Lakes, between Arrowhead and West Robson, reached by C. P. R. lake steamers.

Cape Lazo, on the east coast of Vancouver Island, 4 miles northeast of Comox. Wireless station here.

Cape Mudge, the extreme south point of Valdes Island. Lighthouse station and Indian village.

CAPE SCOTT

a postoffice, fishing and farming settlement at north end of Vancouver Island, in Scott Channel, in Alberni Provincial Electoral District, reached by gasoline launch from Shushartie, distant 23 miles, the landing point of Union S. S. Co.'s boats from Vancouver. Alert Bay, 60 miles, is the nearest telegraph office. Anglican church. Population 150. Local resources: Fishing, logging and farming. Bice Richard road foreman

Burge W fishing
Burge W farming
Colton J mixed farming
Darlington George store
Frederiksen Theo p m
Gibb W S dairy farming
Jensen N P mixed farming
Kelso A mixed farming
King H dairy farming
Kitto J mixed farming
Lovell G stock-raising
McQueen G poultry-raising
Peterson C fishing
Smith A mixed farming
Smith J mixed farming
Vincent H mixed farming
Wadey C mixed farming
Wadey T fisherman
Weedman H fisherman
Williams J C poultry-raising
Widmaier H mixed farming

CAPILANO

a postoffice and scenic resort on Capilano River, which is 19 miles long, and flows southward into Burrard Inlet at the First Narrows. The upper section of the River is utilized by the City of Vancouver for its water supply. Many thousands visit the resort annually, as the scenery is not surpassed anywhere in America.

Anderson Charles confectionery and restaurant

Canyon View Hotel Foster Jones mgr
Capilano Hotel D W Kells prop
Farm Dairy W H Wilkins prop
Jones Foster mgr Canyon View Hotel
Kells D W prop Capilano Hotel
Wilkins W H prop Farm Dairy

CAPITOL HILL

a postoffice in North Burnaby, 3 miles east of Vancouver, reached by street car. Local resources: 2 lumber mills and 2 shingle mills. Population 250.

Alabaste Horace janitor
Allan William carpenter
Almond Thos labourer
Almond Wm (on active service)
Andrews B F bee-keeping
Bishoprick J A bee-keeping
Cairns John electrician
Carlson Frank longshoreman
Chesterman John labourer
Clarke W F painter
Coldicott Arthur machinist
Collins J T bee-keeping
Daniels Isaac road foreman
Fryer Archie labourer

572 Granville Street

Vancouver

Everything for the Office

Manufacturers of Loose-leaf Systems

Western Specialty Ltd. Stationers and Printers

Multigraphing, Signing,
Folding, Inserting, Sealing,
Stamping, Addressing and
Mailing.

Mail Order Advertising.

VANCOUVER, B. C.

"Universal Quality is Unequalled"

209 METROPOLITAN BUILDING

Universal Multigraphing Co.

CAPITOL HILL—(Continued)

Goldrup M labourer
Goodridge J C B grocer and p m
Hanson C cook
Hillier Alfred (on active service)
Holdom Walter postman
Holmes John motor driver
Knox bee-keeping
Larson S K fishing
Locke Miss bee-keeping
Locke Joseph (on active service)
Lumley Mark engineer
McIntyre Duncan shoemaker
McLean Dougal labourer
Mills Emma resident
Pirim S labourer
Read William cooper
Scott D labourer
Swanson Derick (on active service)
Tester Henry musician
Tingley Geo labourer
Towler Grant blacksmith
Turner Mrs Resident
Watson John labourer
Widdonsin Arthur labourer
Wilkinson Mrs Isabella nurse
Yates E (on active service)
Yesdahl E D fishing

Capstan Island, in entrance to Barkley Sound, Vancouver Island.

Captain Island, 1 mile long, at entrance to Sechelt Inlet and east of Nelson Island.

Captain Pass, between the east coast of Salt Spring Island and Prevost Island.

Carbonado, a coal mine of the Crow's Nest Pass Coal Company, on the Fernie-Rexford division of G. N. R., 14 miles south of Fernie.

Carbonate, a mining camp on the left bank of the Columbia River, 13 miles south of Golden. Steamer and stage connection with Golden. Postoffice is McMurdo.

Card Point, on the southwest side of Broughton Island.

Cardale Point, on the northeast of Broughton Island.

Cardero Channel, between northeast coast of Valdes Island and the mainland.

Carey Islands, 1 mile north of Harbledown Island.

CARIBOO

a station and shingle mill on the G. T. P., 5 miles from McBride, in Ft. George Prov. Electoral District, and 120 miles east of Prince George. McBride is nearest G. T. P. telegraph office, and the business centre. No residents except shingle mill hands, numbering about 25. Local resources: Shingle mill. Address mail Cariboo, via McBride post office.

Cariboo Lumber Co shingle mfrs
W N Jack managing owner

Lawson C mixed farming

Lawson J mixed farming

Peters E S Sheriff Provincial Government

CARIBOO CREEK

a small settlement near Nakusp, on the C. P. R. and Arrow Lakes, in Slocan Provincial Electoral District. Nakusp is nearest post office.

Cariboo Creek, 17 miles long, runs into Columbia River at north end of Lower Arrow Lake.

Cariboo Creek, 4 miles long, runs into Duncan River 3 miles south of West Fork.

Cariboo Creek, see White Fish Creek.
Cariboo District, a land district on the northeast of the province, taking in the whole country north of the 52nd parallel of latitude and east of the 124th meridian. It has an area of 96 million acres. There is a government agent at Barkerville. Mining and ranching are carried on in the

south section, which was the scene of the famous gold rush in 1864 and following years. The north is practically undeveloped and unexplored.

Cariboo Division, a mining division on the east boundary of the province, between Latitude 53 and 54. Recording office at Barkerville.

Cariboo Lake, 10 miles long, in Cariboo District, 12 miles northeast of Quesnel Forks.

Cariboo Lake, 12 miles long, lies about 5 miles north of Lower Arrow Lake, West Kootenay.

Cariboo Mountains, lie to the north of Barkerville.

Cariboo Road, constructed during the gold rush between 1864-1870. Starts from Ashcroft northwards along the Bonaparte River to Clinton, then on to Bridge Creek, Lac La Hache and 150-mile House. Here it takes a northwest direction and at Soda Creek meets the Fraser River, which it follows due north to Quesnel, and then turns due east to Barkerville. Total length, 270 miles.

CARLIN

a post office and station on the C. P. R. main line, 300 miles east of Vancouver, in Kamloops Provincial Electoral District. Nearest telegraph, C. P. R. at Notch Hill, 5 miles. Presbyterian Church. Farming. Population, 200.

Anderson Chris farming

Bergstrom Chas mixed farming

Bielarila Jacob mixed farming

Carlson Matt farming

Gardiner Robb mixed farming

Harjn Isaac farming

Harjn John mixed farming

Hendrickson Martin farming

Hill Nick dairy farming

Johnson Gottfried farming

Karlson M dairy farming

Knoppala Chas dairy farming

Koski August dairy farming

Koskimaki Jacob farming

Krook Alex farming

Loker David farming

Ludma John mixed farming

Mackenzie Mrs John dairy farming

Maki M W dairy farming

Maki J K mixed farming

Marlinton A fruit-growing

McCallum Neil farming

McConnell Thos farming

Mikkelson John section foreman

Meyers O farming

Naykki J V mixed farming

Onelette Paul farming

Osma John farming

Peterson John A mixed farming

Porter Albert F mixed farming and fruit

Rabie Jos farming

Rivers John farming

Saintabin J A postmaster mixed farming

Sturgeon Henry farming

Tulari August farming

West Niles E mixed farming

Widmark John H mixed farming

Wnori Kust section man

Wnori Wm farming

Wnori Wm farming

Wnori Wm farming

Wnori Wm farming

Wnori Wm farming

Wnori Wm farming

Wnori Wm farming

Wnori Wm farming

Wnori Wm farming

CARLISLE

a salmon cannery 22 miles from Prince Rupert, and 466 north of Vancouver, in Prince Rupert Provincial Electoral District, reached by Union S. S. Co.'s boats between Vancouver and Prince Rupert. Average pack is 20,000 cases of salmon per season. Population, 250, including 30 Chinamen, 120 Japs and 60 Indians, but only several watchmen during the winter season.

Kildala Packing Co salmon canners
Thomas Lake manager

CARMANAH

a Dominion Government lighthouse situated at entrance to Juan de Fuca Strait, in extreme western corner of Esquimalt Provincial Electoral District, reached by C. P. R. West Coast steamers from Victoria. Clo-oose is nearest post office.

Carmanah River, 4 miles long, on the southwest of Vancouver Island, 1 mile south of Carmanah.

CARMI

a post office and station on the K. V. Ry., 46 miles west of Midway, in Greenwood Provincial Electoral District. C. P. R. telegraph. Roman Catholic Church. Local resources: Mining, lumbering, mixed farming and good hunting. Population, 40. Barrett G hotelkeeper and mining Barrett G M mixed farming Crawford T postmaster gen storekeeper Dake J C mining Dobter H lumbering scaling Ferroux Jean Roman Catholic priest and mixed farming and lumbering Gachain J P mining carpenter Gilmore Chas farming blacksmith Matheson J farming Miles R L hardware store and timbering Sheridan J B mining and timbering Sing Lee labourer Tawnier C mining automobile repairing Willership J section foreman

Carmi Creek, 6 miles long, runs into west fork of Kettle River at Carmi.

CARNABY

a flag station on the G. T. P. Ry., 7 miles west of Hazelton, in Omineca Provincial Electoral District. Hazelton is the nearest post office.

Carnarvon Mountain, 9,800 feet, 8 miles northwest of Field.

Carnes Creek, 25 miles long, a tributary on the left bank of the Columbia River, 20 miles north of Revelstoke.

Carolina Channel, on north side of entrance to Barkley Sound, Vancouver Island, near Uchelet Arm.

Carp Lake, 8 miles long, 18 miles southwest of Fort McLeod.

Carpenter Bay, on the southeast side of Moresby Island, Queen Charlottes.

Carpenter Creek, 13 miles long, runs into Slocan Lake at New Denver.

Carpenter Mountain, in the Cariboo District, 8 miles north of 150-mile House.

Carquille, a post on the Cariboo Road at the mouth of Hat Creek, 15 miles northwest of Ashcroft.

CARRIDEN BAY

a steamer landing and distributing point for logging camps on the Johnstone Straits-Kingcome Inlet route of the Union S. S. Co. from Vancouver. Address mail via Union S. S. Co., Vancouver. Northern Cedar Logging Co loggers J R Gale resident manager Hart Dan

Carrier Lake, 5 miles long, in the Omineca District, 13 miles northeast of Fort St. James.

Carrington Bay, on the northwest coast of Cortes Island.

CARROLL

a steamer landing at Carroll Creek, which is 3 miles long, a tributary of Meadow Creek, emptying into Arrow Lakes between Arrowhead and West Robson, reached by C. P. R. Arrow Lake steamers.

Carroll Creek, 3 miles long, a tributary of Meadow Creek, in southeast of West Kootenay.

Carry Creek, 8 miles long, tributary of Coquihalla River.

CARSON

a customs office on the international boundary, on the Kettle Valley Ry., with Danville, Wash., on opposite side of the line on the G. N. Ry. It is in Greenwood Provincial Electoral District, and served from Grand Forks post office, R. R. 1.

Jewell B farming
Lawson Robert farming
Rooke J farming
Stewart J A customs office

Carter Bay, in Hie-Kish Narrows, 12 miles south of Swanson Bay.

Carter Bay, on the west of Broughton Island.

Carthew, a fishing station on the south side of mouth of Skeena River, 8 miles southwest of Port Essington.

Cartier Mountain, 10 miles southeast of Revelstoke.

Cartwright Point, on the northeast of Broughton Island.

Cartwright Sound, on the southwest of Graham Island, Queen Charlottes.

CASCADE

a post office and station on the C. P. R. Nelson-Vancouver line, 13 miles east of Grand Forks and 2 miles from Laurier, Wash., on the G. N. R. Has C. P. R. telegraph office. Presbyterian Church. Population, 150. Has electric power developing station, sawmill cutting 70 to 80 thousand feet per day in summer months. Chrome iron property being opened up about 2 miles from Cascade claimed to be a very large deposit

Bacon C W bookkeeper
Bertois Julius A livery hotel contractor and general store
Cameron Angus customs officer
Cascade Power & Light Co
Colbran R dairy farming

Forest Mills of British Columbia Limited
W A Austie man dir T Holmes asst secy I Hale sales mgr, lumber lath and shingles.

Handy Samuel W farming & government road man

McDonald Joseph H electrician
McKay William M carpenter
McKinnon Neil pastor Presbyterian Church
Miller A G mixed farming
Miller B mixed farming
Miller J dairy farming
Phillips William S government road foreman

RITCHIE, R. G.

General Store and Postmaster.

Ritchie Robert farming
Rudkin W P agent C P R
Smith Frederick A supt W Kootenay power plant
Stocker George Kendall real estate

Cascade Bay, on the east side of Harrison Lake, near south end of Lake.

Cascade Creek, 7 miles long, a tributary of the north branch of the Illecillewaet River.

Cascade Creek, 12 miles long, a tributary of Lardeau River.

Cascade Inlet, 32 miles northwest of Bella Coola.

Cascade Mountains, the southern section of the Coast Range, lying immediately adjacent to the coast line.

Cascade River, 4 miles long, runs into Uchucklesit Harbour, west coast of Vancouver Island.

**S
P
E
C
S**

**Business
College
Limited**

**Business
Shorthand
Typewriting
Clerical
Secretarial
Combined
Beginners
and Higher
Accountancy
Courses**

**MAIN & 10th
VANCOUVER**

CASPACO

a post office and fishing village on North Skeena Passage, 15 miles from Prince Rupert, in Prince Rupert Provincial Electoral District, reached by Union S. S. Co.'s boats, and Sockeye; the near rail point on the G. T. P., distant one mile. Local resources: fishing.

Cassiar Packing Co Ltd J M Macmillan pres F E Burke secy James Lamb mgr F W Johnstone acct Alex H Hume foreman salmon packing

North Pacific Cannery
Sunnyside Cannery

Cassamayun Creek, 7 miles long, runs into Kootenay River, 12 miles north of Wardner.

CASSIAR CANNERY

a salmon cannery on the Skeena River, Prince Rupert Provincial Electoral District, on the main line G. T. P. Railway, and reached by Union S. S. Co's Vancouver-Prince Rupert boats, 472 miles from Vancouver and 15 miles from Prince Rupert. Has a summer population of 250, consisting of 30 Chinamen, 120 Japs, 60 Indians, balance white people. The salmon pack averages 18,000 cases of salmon per season. During winter months all leave except watchmen.

Cassiar Packing Company Limited salmon cannery James Lamb mgr

Cassiar District, a land district taking in the whole of the northwest section of the Province—that is, all north of Lat. 55 and west of the 124th Meridian. It has an area of 100,000,000 acres. There

are Government agents at Telegraph Creek and Atlin. The whole district is practically unexplored and undeveloped.

Cassiar Mountains stretch from the Central northern district of the Province into the Yukon territory, running parallel to the coastline.

CASSIDY'S

a station on E. & N. Railway, 8 miles south of South Wellington and about midway between Nanaimo River and Haslam Creek, in Newcastle Provincial Electoral District, 65 miles north of Victoria, 6 miles north of Ladysmith, and 8 miles south of Nanaimo. The Granby Consolidated Mining and Smelting Co. are building a town here in connection with opening up extensive coal fields on the property. South Wellington is nearest post office.

Gibson M blacksmith
Granby Consolidated Mining, Smelting & Power Co Ltd coal mining
G L Fraser supt

CASTLEDALE

a post office, farming and mining settlement in the Columbia Valley, in Columbia Provincial Electoral District, nearest railway C. P. R., Kootenay Central Branch at Harrogate, 5 miles, nearest telegraph C. P. R. at Golden, 29 miles. Population, 76. Local resources: Mining and mixed farming.

Andrews Carrol Francis ranching
Arnold John ranching
Arnold Ernest ranching
Brown Wilfred ranching



**NORTH
AMERICAN
LIFE
ASSURANCE
CO.**

Head Office:
Toronto, Ontario

E. W. Keenleyside
Provincial
Manager

470
Granville
Street
Vancouver
B. C.

Phone
Seymour 225



Edgewood Lumber Company Limited

W. WALDIE, President and Manager

Manufacturers of

ROUGH AND DRESSED LUMBER LATH AND SHINGLES

CASTLEGAR

British Columbia

Conrad Jas ranching
 Degrayio Jas labourer
 Degrayio Michael dairying and ranching
 Deithweiler Wm ranching
 Dodd John ranching
 Ellis John ranching
 Ellis J A mixed farming
 Gilbert Alfred ranching
 Gilbert Percival ranching
 Graham John ranching
 Hynes Jas ranching
 Hynes Wm ranching
 Lyon Wm miner
 McCaull Artimus ranching
 McCaull Calvin ranching
 McKeeman Robert dairying, mining and ranching

Morgan David H dairying ranching
 Morgan Mossom ranching
 Mossbrugger John ranching
 Neill Alex ranching
 Pratt Thos ranching
 Quinn John ranching
 Ritchie Susan ranching
 Savjuk Harry ranching
 Soles John ranching
 Soles Martin ranching
 Southern Fred ranching
 Spence Mary ranching

TURNER, ALBERT
 Postmaster and Ranching.

Wearne Harry ranching.

CASTLEGAR

a post office and station at junction of the C. P. R. Nelson-Vancouver line, the Nelson-Rossland branch, and the Nelson-Arrow Lakes-Revelstoke line. Is 26 miles west of Nelson and 1½ miles from Robson, the landing point of the Arrow Lake steamers, in the Trail Provincial Electoral District. Population 60. Local resources: Lumbering and farming.
 Bedford H E R farming
 Bloomer T L bee-keeping

CASTLEGAR HOTEL

J. W. Whitehead, Proprietor.

Commel A wharfman
 Defeo Antonin section foreman

EDGEWOOD LUMBER CO., LTD.,
 W. Waldie, President and Manager.
 Manufacturers of Rough and Dressed Lumber, Lath and Shingles.
 (See advertisement.)

Farmer William J P postmaster and general store

Ferro Michele section foreman
 Gagnon Wilfred lumbering
 Hansen Johan millman
 Jewell Wm conductor
 Killough J A farming
 Kinney Jos A conductor
 Lang John fruit-growing
 Lawrie James C P R agent
 Leichenring O ranching
 Pittaway Arthur E farming
 Pratt G W sawmill foreman
 Quance Louis F

WALDIE, W.,

President and Manager Edgewood Lumber Co., Ltd.

Washburn William contracting
 Watson William contracting
 Watts E E mixed farming
 Whitehead J W prop Castlegar Hotel

CASTLE ROCK

a post office and ranching district in the Cariboo Provincial Ranching District, on Fraser River, 36 miles from Quesnel, 17 miles from Soda Creek, 184 miles from Ashcroft. Reached by mail stage, auto or steamboat. Nearest telegraph station is Soda Creek. Local resources: Ranching.

Albright Lawrence ranching
 Babbitt Wm ranching
 Baptiste John ranching
 Blair Hugh ranching
 Boyd Ambert ranching
 Boyd James ranching
 Fullerton Allan ranching
 La Croix Joe mixed farming
 Lee Sing ranching
 Leonard Russell ranching
 McIvor Joe ranching
 Nelson Nels ranching
 Pullin H mixed farming
 Smith Harry ranching
 Tuan John S cattle-ranching

Caston, and Pollux, two mountains 9,100 feet high, south of Glacier.

Catala Island, in Esperanza Inlet, 220 miles northwest of Victoria.

Cataract Creek, 14 miles long, flows into the Wapita River at Hector.

Catcho Lake, 1 mile long, 73 miles north-east of Bella Coola. Lat. 53, long. 126.

Cat Face Mountains, on the west coast of Vancouver Island, east of Ahousat.

CATHEDRAL

a station on the C. P. R., 4 miles east of Field, Columbia Provincial Electoral District, C. P. R. telegraph. Local resources: Mining. Address mail via Field.
 Atkins Wm miner
 Kennedy George agent C P R
 Mageyn G miner

Mt Stephen Silver Lead Mine

Cathedral Mountain, 10,204 feet high, 4 miles east of Field.

CATHMAR

a small settlement near North Bend, on the C. P. R. main line, in Yale Provincial Electoral District. North Bend is nearest post office.

CAULFEILDS

a station on the P. G. E. Railway, 8 miles west of North Vancouver. It is an exclusive summer resort, no campers being allowed, of about 20 Vancouver business men. Address mail via North Vancouver.

Adams R F real estate
 Anderson Wm longshoreman
 Bartlett Harry carpenter
 Bell J D real estate
 Bodwell F V government official
 Broderick A B retired
 Cameron Stuart contractor
 Campbell Russell summer resident
 Campbell Wm photographer
 Gerry W G manufacturers' agent
 Grafton Thos D lighthouse-keeper
 Herrshaw C H interpreter
 Matheson M lawyer
 McDonald Rex lawyer
 Moore E H lumber dealer
 Russell — Bank of B N A
 Sulley William retired

Caution Cape, 6 miles south of entrance to Smith Sound.

CAWSTON

a post office and station on the G. N. Railway, 5 miles south of Keremeos, in the Similkameen Valley, Provincial Electoral District of Similkameen. Has telegraph office, Union Church, Public School, and first-year High School. Local resources: 2000 acres of A.I. fruit-growing land. Excellent climate, enabling the growing of all soft fruits and vegetables, cantaloupes, tomatoes, etc. Population 100. The Western Cannery have purchased the tomato canning factory, which shipped 29 cars of packed tomatoes last

PHOTO CO.

Commercial Photographers
 INTERIORS, EXTERIORS
 CATALOGUE WORK
 VANCOUVER, B. C.
 CONSTRUCTION IN PROGRESS
 INDUSTRIAL DISPLAYS

season. The country until 3 years ago was a cattle ranch, and development is in its infancy.

Agger A farming
 Bickerton R fruit-growing
 Bigsworth R fruit-farming
 Cawston A H farming
 Cawston Canning Co Ltd cannery of tomatoes cannery at Cawston, reg office at Kelwona
 Cawston R L fruit-growing mgr Similkameen Fruit Land Co
 Cawston R L jr farming
 Crooker E M farming
 Gordon E farming
 Gibbs F farming
 Johnston G farming
 Lewtos Wm farming
 McLean A B farming
 McKenzie C E fruit-farming
 McKenzie R fruit-farming
 Newton L V druggist and merchant
 Nystrom O miner
 Olson A fruit-growing
 Parker R C farming
 Pearson J mining
 Ritchie G W mgr West Cannery
 Ring O H farming
 Sheridan R B carpenter
 Similkameen Fruit Land Co R L Cawston mgr
 Sinclair N W merchant
 Sunny Glen Fruit Growers C Titchell mgr
 Taylor B J farming
 Tickell C mgr Sunny Glen Fruit Growers
 Unwin W J farming
 Wright F M (lumber yard) contractor
 Wright M O farming

Cayoosé River, 25 miles long, runs from Duffy Lake into the Fraser River at Lillooet.

Cayote Creek, 15 miles long, a tributary of Sheep Creek, Fort Steele.

Cayuse Creek, 8 miles long, runs into south of Lower Arrow Lake.

Cecil Creek, 7 miles long, a tributary of Kitimat River.

Cecil Lake, ½ mile long, in Sayward District, Vancouver Island, 9 miles southwest of Chatham Point.

CEDAR

a post office, farming and coal mining district, midway between Nanaimo and Ladysmith, in Newcastle Provincial Electoral District, reached by auto road on Island Highway from both points. Nanaimo is nearest station on E. & N. Railway and the business centre, distant 6 miles. Has Anglican Church. Local resources: Farming and coal mining.

Bernard T Mrs farming
 Brightman E B poultry-raising
 Cochrane D W farming
 Corse B farming
 Ferguson Reuben farming
 Fiddick C farming
 Gordon J farming
 Greenway B poultry-raising
 Greenway J A farming
 Hallorhan J farming and hotel
 Hawkins J farming
 Hemer Fred farming
 Hunter J farming
 McDonald Mrs resident
 McGuire J farming
 McGuire R farming
 McKenzie Victor school teacher
 McKinnell Mrs J postmistress
 McKinnell Andrew farming
 Minarik P farming
 Mollishan W farming
 O'Brien — farming
 Pearson Rev Hubert clergyman
 Roberts Joseph engineer
 Sargent J farming
 Swan T poultry-raising
 Thomas John farming
 Thomas William farming
 Tieser I A farming
 Treethy R farming
 Vicars Hedley farming
 Wilkinson Harry farming
 Williams John school teacher

Cedar, a station on the main line of C. P. R., 15 miles north of Glacier.

CEDAR COTTAGE

a suburban residential district in South Vancouver Provincial Electoral District, south-east of Vancouver. See directory listings under Vancouver.

CEDAR COVE

a manufacturing district in east end of Vancouver on Cedar Cove, Burrard Inlet. See directory listings under Vancouver.

CEDAR CREEK

a steamer landing on Cedar Creek, which is 5 miles long, and empties into Kootenay Lake, 2 miles north of Ainsworth, in Kaslo Provincial Electoral District, reached by C. P. R. Kootenay Lake-Nelson-Kaslo-Lardo steamers. Ainsworth is nearest post office.

Cedar Creek, 11 miles long, runs into north branch of North Thompson River.

Cedar Creek, 9 miles long, runs into Columbia River, 25 miles north of Beaver-mouth.

PHILLIP OBEN

Real Estate Agent and General Store

LARGE LISTING OF RESIDENTIAL PROPERTIES

ACREAGE AND ORCHARDS. FOR SALE OR RENT

INSURANCE RENT COLLECTION *Call and see me.*

KINGSWAY

CENTRAL PARK, B. C.

CUTS

ANGEL

ENGRAVING

CO

518
 HASTINGS
 ST W.
 VANCOUVER

Cedar Creek, 8 miles long, runs into Kettle River, 11 miles north of West-bridge.

Cedar Creek, 8 miles long, runs into west side of Howe Sound, 5 miles south of Squamish.

Cedar Creek, 7 miles long, runs into north fork of Kettle River.

Cedar Creek, 5 miles long, tributary of Keremeos Creek.

Cedar Creek, 4 miles long, a tributary of Slocan River.

Cedar District, a land district on the east coast of Vancouver Island, lying south of Nanaimo.

Cedar Hill, a suburb of Victoria, lying to the north of the City.

CEDAR POINT

a fruit-growing and dairying settlement on West Arm of Kootenay Lake, 7½ miles east of Nelson, in Trail Provincial Electoral District, reached by C. P. R. lake steamers and Government road from Nelson, the nearest telegraph office and business centre. Has local and long distance telephone connections. Anglican church. Population 40. Local resources: Fruit-growing, dairying, bee-keeping, poultry-raising, etc. Boating, fishing, scenery, mountain climbing, hunting, prospecting, motoring and motor-boating. Farmers' and Women's Institutes; Fruit-growers' Association. Address mail via Nelson, R. R. I.

Airey Thomas A farming specializes in pure bred Ayrshires and Duroc jerseys

Appelthwaite Edward H H farming

Appelthwaite Henry H farming

Campbell John J mixed farming

Cruickshank Adam Sr farming dairying and express

Cruickshank Adam Jr farming

Doyle Daniel fruit-growing

Dymont Henry A farming

Gibson J A mixed farming

Graham Rev Fred Anglican clergyman

Heddle David fruit-growing

Heddle Malcolm fruit-growing

Konway William farming

McRobb John blacksmith

Macdonnell John D fruit-growing

Mann Horace F machinist

Masters Henry A lightkeeper, boat builder and engineer

Metcalf Kenneth farming

Middleton Hugh farming

Nilan John farming

Oakes Wm engineer and boatbuilder

CEDARVALE

a post office and farming settlement on G. T. P., 36 miles from Hazelton, and 120 east of Prince Rupert, in Prince Rupert Provincial Electoral District, Dominion Government telegraph. Anglican, Methodist, and Salvation Army churches. Population, 100. Local resources: Mixed farming, fruit-growing, and some mining.

Benson James Henry section foreman

Brearley Jos H mixed farming

Carmer Jas farming

Curran Hugh farming

Dahl Peter mining

Graham Jos Willmot mixed farming and postmaster

Gray Auldin S farming

McKenzie Angus farming

Nelson Aaron farming

Peacock S B engineer and farming

Theodor Mike farming

Thompson John farming

Thurlock M section foreman

Tomkinson Thos Richard farming

Tordiffe Archie S farming

Upper Skeena Farmers' Institute

CELISTA

a post office and farming settlement on north shore Shuswap Lake, Kamloops Provincial Electoral District, reached by ferry from Notch Hill, the nearest railway C. P. R. point, distant 12 miles. Population 200. Local resources: Dairying, logging, cord wood cutting, and fruit-growing.

Argyle Jas mixed farming

Austin Bert farming

Begulin Albert farming

Begulin Henry farming

Bischoff H James farming

Bischoff John mixed farming

Bischoff M R dairying

Blake Chas J farming

Brown Jos dairying

Brown Thos Sr farming

Brown Thos farming

Brown W mixed farming

Chambers Arthur H mixed farming

Cook Edith C teacher

Dalín John W farming

Decker Isaac farming

Ekstrom August farming

Ekstrom Guston farming

Fowler Harry farming and boat building

Garland Dave farming

Gibson Archibald farming

Hilina John farming

Hudson T farming

Hudson Wm farming

Johnson C L mixed farming

Kappel Frank farming

Leopold Alfred farming

Lithgow Harry farmer (on active service)

MacDonald Geo mixed farming

McGowan Thos farming

Nelson John E farming

Nelson August poultry farming

Nelson Swan farming

Nettehoven Henry mixed farming

Noakes Harry E farming

Orser Hannah farming

Parsons Peter farming

Riley Chas dairy farming

Riley Hohn E (Jr) mixed farming

RILEY, JOHN

Farming and Postmaster.

Riley John E (Jr) mixed farming

Riley Wm J farming

Ruckle J C mixed farming

Smith S R dairy farming

Stevens W farming

Thomson Jas farming

Thomson Wm farming

Young Frank farming

Young Jno H farming

Celista Creek, 10 miles long, runs into north of Seymour Arm, Shuswap Lake.

CENTRAL PARK

a postoffice in suburbs of Vancouver, distant 6 miles, South Vancouver Provincial Electoral District, reached by B. C. Elec. Ry. and local highroads. See further directory listings under Vancouver.

Barelay Wm clo F R Stewart bee-keeping

Boyd Wm bee-keeping

Chaffey C F poultry raising

Ford Alex bee-keeping

Harris F C fruit-growing

Hastings Allan ranching

Jack Wm bee-keeping

Jeffery G goat ranching

Kerr T fruit-growing

Lewis Herbert ranching

Oben Phillip grocer etc

Osborne A mixed farming

Patterson T poultry-raising

Porter C poultry-raising

Rawden L F bee-keeping

Rodgers John C ranching

Sinclair J S Box 8 bee-keeping

Thurston J A poultry raising

Walton Chas ranching

Walton John bricklaying

by Ferguson Farms

Farms

Complete lists of Acreage and Farms in all the better settled sections adjacent to Vancouver and Westminster. Inspected places only—accurately described—maps—valuations.

414 Seymour St. Vancouver, B.C.

"All the News in The Vancouver Daily Sun All the Time"

CENTRE BAY

a summer home settlement about centre of Gambier Island, facing south, in Howe Sound, North Vancouver Provincial Electoral District, reached by Marine Nav. & Engineering Co.'s boats from Vancouver, distant 21 miles. Gibson's Landing is nearest telegraph office, and Hope Point the postoffice. Population 9. Address mail Centre Bay, via Hope Point post-office.

Eldridge David fruit and vegetables
 Fawcett William fruit and vegetables
 Gerrard John D fruit and vegetables
 Gerrard Miss M L fruit and vegetables
 Gerrard Miss S fruit and vegetables
 Hansen O fruit-growing
 Murray C W fruit and vegetable-growing
 Smith G H fruit and vegetable growing

CENTRE ISLAND

a fishing settlement on Centre Island at north end of Nootka Island, midway up the West Coast of Vancouver Island, in Alberni Provincial Electoral District, reached by C. P. R. steamer from Victoria. Nootka is the nearest telegraph office, distant 36 miles. Population 5 white people. Local resources—timber, fishing, coal and other minerals.

Beck George J farming
 Newton Gordon farming
 Newton Stanley farming

Centre Rock, at entrance to Ucluelet Arm of Barkley Sound, Vancouver Island.

Centreville, a trading post on McDame Creek, Liard District in Lat. 59, Long 129.

Chadwell Channel, see Shadwell.

Chain Island, a small island at south side of Oak Bay, Victoria.

Chain Islands, a group of islands in the middle channel of Barkley Sound, Vancouver Island.

Chain Lake, 4 miles long, 20 miles northeast of Princeton.

CHAMADASKA

a post office and ranching settlement on Mary Island, between Cortez and Valdez Islands, Gulf of Georgia, 96 miles north of Vancouver, in Comox Provincial Electoral District, reached by Union S.S. Co.'s boats to Milnes Landing. Has Dom. Government telegraph and telephone offices. Columbia Mission steamer Rev. Antil visits every 2 or 3 weeks. Population 2 families.

Allen Jane mixed farm'g (Cortez Island)
 James Percy postmaster, farmer and telegraph operator.

Lennard Barret W mixed farming (Cortez Island)

Milne James ranching

CHAMINGS

a ranching district on the old Fort Steele-Golden stage road, distant 1 mile from Torrent on the C. P. R. Business centre is Cranbrook. Population 3 families. Address Chamings, via Wasa postoffice. Cretney E C ranching
 Emery Alex ranching
 Munroe H ranching

Chamiss Bay, on the north side of Kyuquot Sound, west coast of Vancouver Island.

CHAMPION

a siding on the G. N. R. Nelson & Ft. Steele branch, situated on Beaver Creek, 15 miles northwest of Salmo. No agent, or local residents.

Champion Creek, 4 miles long, runs into Columbia River, 7 miles south of Robson.
 Chancellor Channel, on the north side of Thurlow Island.

Channel Island, in Pryce Channel, north of Redondo Island.

Channel Island, 2 miles northwest of Irvine's Landing.

Channel Reef, at entrance to Barkley Sound, Vancouver Island.

Channel Rock, at north side of entrance to Barkley Sound.

Channel Rock, in the outer harbor, Victoria.

Chantsler Lake, 2 miles long, in the Coast district, 120 miles east of Bella Coola.

Chapman Point, on the north side of Victoria Arm, near the city boundary.

CHAPMANS

a station on C. N. R., no agent, 12 miles west of Boston Bar, Yale Provincial Electoral District, 14 miles east of Yale. G. N. W. Telegraph at Boston Bar. No local population excepting section crew.

Chapman's Bar, on the Fraser River, 3 miles south of Spuzzum.

Chapperon Lake, 3 miles long, in Kamloops district, 30 miles east of Nicola.

CHARLES CREEK

a cannery on the Kingcome Inlet water route of the Union S.S. Co. from Vancouver. Address mail Charles Creek, via Union S.S. Co., Vancouver.

Charles Creek Cannery salmon canners (Preston Packing Co. Ltd, Vancouver)

Charlotte Bay, in the west of Seymour Inlet.

Charlotte Point, at the west end of Drury Inlet.

CHASE

a postoffice and lumbering town on main line Canadian Pacific Railway, at mouth of Chase Creek, in Kamloops Provincial Electoral District. It is the distributing centre for the Shuswap and Adams Lake districts, having advantage of rail, lake steamers, and auto roads throughout the district. Has Anglican, Presbyterian and R. C. churches. Population 700. Local resources—sawmill, one of largest in the Province; farming, mining and cattle-raising, together with extensive logging operations.

Abear Frank machinist

Adams River Lumber Co Ltd J P McGoldrick pres W F Lammers man dir R R Mason treas C L Barker purchasing agent, mfrs cedar, fir, pine and spruce, lumber and lath, piling and telegraph poles, general store, oil, and agricultural implements

Anderson Valentine lumber-piler
 Aylmer Hon F W dept Public Works
 Baglee Nels farming and ranching
 Balmer Murray logger
 Barker C L mgr stores
 Barry Mrs B restaurant
 Billings Fred sawyer
 Bradley R P & Sons merchant
 Brown B A machinist
 Brown K M accountant
 Campbell D mixed farming
 Chase G G dairy farming

Cliford J W blacksmith
 Cochrane C W B druggist
 Ducksbury H L dept Public Works
 Ekholm Ben lumber-piler
 Ekholm George lumber-piler
 Englebretson Hans lumber-piler
 Farris Angus S men's furnishings
 Gahan Alfred clerk
 Gahan Arthur clerk
 Gahan T E mill foreman
 Gahan Vester lath-man
 Gollen E L boatbuilder
 Grant Gordon groceries meats etc
 Haldane John postmaster
 Harry Floyd sawyer
 Haylock H J bank mgr
 Heathcott John dept Public Works
 Heburn W C mixed farming
 Herzog Henry tailor
 Jordon Harold lath-man
 Jordon Phil lath-man
 Keys George logger
 Laird Levi engineer boat
 Lammers W F mgr sawmill
 Lanceot J billiards and tobaccos
 Law H M accountant
 Lilley E mixed farming

McCONNELL, ANDREW
 Groceries, Men's Furnishings and Shoes.

Macdonald Chas R drugs and stationery
 McDonald D A provincial constable Kam-loops police district
 McLean H L livery and dray
 Mann B W clerk
 Martin W B agent C. P. R.
 Masson R N accountant
 Matvey Stuart log-scaler
 Meekan P mixed farming
 Nansen John lumber-piler
 Naslund Abe saw-filer
 Newton J H mill-builder
 Northcott H B mill-engineer
 Olson Oscar lumber-piler
 Palmer Tom ranching
 Parker John mill-foreman
 Reid Jas F shipping clerk
 Rittman George W accountant
 Robinson R cattle-dealer
 Scatchard Dr W physician
 Spencer W H accountant
 Stuart John ranching
 Surplice A mixed farming

UNDERWOOD HOTEL CO. LTD.
 A. E. Underwood, Proprietor.

White J J dept. Public Works
 Willson Bert asst postmaster
 Wittner John harness-maker, saddlery and shoe repairing

Chase Creek, 18 miles long, runs into Little Shuswap Lake, 3 miles north of Shuswap.

CHASE RIVER

a post office and farming settlement at mouth of Chase River, which is 6 miles long and runs into south end of Nanaimo Harbour 2 miles south of Nanaimo, in Newcastle Provincial Electoral District.
 Harris J poultry-raising

Chassepot Rocks, at southeast of Digby Island.

Chatfield Island, on the north of Milbank Sound.

Chatham Channel, on the east side of Cracroft Island.

Chatham Island, off the southeast of Vancouver Island.

Chatham Point, in Sayward District of Vancouver Island, at north end of Discovery Passage.

Chatham Sound, between Tsimpsaan Peninsula and Dundas Island, 12 miles west of Prince Rupert.

CHAUMOX

a flag station on the C. P. R. main line, 5 miles east of North Bend, in Yale Provincial Electoral District, and 5 miles west of Keefers, the nearest post office. No agent or local residents.

Cheakamus River, 32 miles long, flows south into the Squamish River 5 miles north of Squamish.

CHEAKAMUS

a station on the P. G. E. Railway, 12 miles north of Squamish, North Vancouver Provincial Electoral District, in the Cheakamus Valley. Population, 15. Local resources, logging and commencement of farming. Address mail via Brackendale post office.

Alberg Edward ranching
 James Wilfrid roadhouse proprietor
 Lavit James ranching
 Lundberg Chas ranching
 Tubbs Frederick retired gentleman
 Walch & Day sawmills
 Wallace Wm ranching

CHEAM VIEW

a post office and station on the C. N. R., 14 miles west of Hope and 18 east of Chilliwack, in Yale Provincial Electoral District. Nearest telegraph, G. N. W. at Rosedale. Population, 40. Local resources: Timber, farming and stock-raising.

Charles Nelson farming
 Grimwood Henry F farming
 Hirling John farming
 Jones John farming
 Tom Pak farming
 Waldron James H dairy farming and P M Western Canada Lime Co Ltd

CHEE KYE

a railway stop at government road crossing on the P. G. E. Railway, 10 miles north of Squamish, in North Vancouver Provincial Electoral District, on Chee Kye River, 8 miles long, which runs into Cheakamus River 7 miles north of Squamish. Population, 15. Local resources: Ranching, timber and minerals. Address mail Chee Kye, via Bracondale post office.

Alberg Edward ranching
 Lundberg Mr ranching

Chee-Kee River, 8 miles long, runs into Cheakamus River 7 miles north of Squamish.

Chehalis Lake, 5 miles long, about 8 miles west of Harrison Lake.

Chehalis River, 10 miles long, runs from Chehalis Lake into Harrison River.

CHEMAINUS

a post office and village on E. & N. Railway and Island Highway, 51 miles north of Victoria, in Cowichan Provincial Electoral District, and on Gulf of Georgia, east coast Vancouver Island. Anglican, Baptist and Roman Catholic Churches. Population, 500. Local resources: Lumber manufacturing (quarter-million cut daily) and shipping direct to overseas market; logging and farming.

Alderson Richard Anglican minister
 Anketell-Jones P farming
 Banon H C mixed farming
 Bent G H mixed farming
 Blair M poultry-farming
 Bonsall H cattle-raising
 Casswell Martin mixed farming
 Cathcart E A general store
 Chalmers Joseph lightkeeper Bare Point

V. I. Private Detective Agency

312 Hibben-Bone Bldg.

J. W. Wright, General Manager
 Phone 3412

VICTORIA

P. O. Box 22

W. E. Scott, Manager

VANCOUVER

Representatives in all parts of the world.

Every description of

detective work undertaken.

817 Granville Street

Near Robson, Vancouver, B. C.

Phone Seymour 633

Ladies' Tailor and Men's

Morgan

Importer of Fine Woolens

Special Attention to Mail Orders

CHEMAINUS—(Continued)

Chong Hing grocer
 Collyer A Horseshoe Bay Hotel
 Cook Earl M Baptist minister
 Dobinson Barbara B C Telephone agent
 Donald H E mixed farming
 Gilliland Maude mgrs V L Mfg Co's gen store
 Guertz Rev J Roman Catholic priest
 Halked Richmond immigration inspector
 Harrison E H physician
 Howe Arthur butcher
 Howe E prop Lewisville Hotel
 Jarrett Randall customs officer
 Lang Noel (Notary Public) E & N Ry operator and agent

LEWISVILLE HOTEL
E. Howe, Proprietor.

McKay Fred asst gen mgr V L Mfg Co
 Monk Jeremiah barber
 Nakishima K Japanese general store
 Palmer Edmund Jas gen mgr V L Mfg Co and postmaster
 Porter George justice of peace
 Porter Thomas farming and dairying
 Porter Walter mixed farming
 Reed F A mixed farming
 Rirett-Carnac Percy (justice of peace) retired army officer
 Roberts R P mixed farming
 Smith Irving superintendent sawmill
 Smith John R blacksmith
 Thomas W J mixed farming
 Veta Monk assistant postmaster

VICTORIA LUMBER & MNGF. CO. LTD.

Lumber Manufacturers and General Store.

Williams R H Cedar Co

Chemainus Bay, on the east coast of Vancouver Island, 8 miles north of Chemainus.

Chemainus District, a land district on the east coast of Vancouver Island, at Chemainus.

Chemainus River, 34 miles long, rises in the north of the Cowichan Lake District, Vancouver Island, and flows east into Horseshoe Bay at Chemainus.

Chemaynac Creek, 9 miles long, runs into Naas River 40 miles north of Naas Bay.

Cheops Mountain, 8,870 feet high, 4 miles northwest of Glacier.

CERRY CREEK

a station on the C. P. R. main line, 16 miles west of Kamloops, property of the British Columbia Fruit Lands, Ltd. Cherry Creek is in Kamloops Provincial Electoral District. The Cherry Creek Ranch, owned by the company, employs from 5 to 20 ranch hands, according to the season. Local resources: Ranching, farming and mining. Address mail Cherry Creek, via Kamloops post office.

British Columbia Fruit Lands Ltd owners and operators of Cherry Creek Ranch A W Haine mgr fruit-growing
 Cornwall Henry ranching
 Iron Mask Mine, 8 miles distant
 Mytton H F managing director B C Fruit Lands Ltd

Cherry Creek, 15 miles long, runs into Kootenay River 7 miles north of Fort Steele.

Cherry Creek, 22 miles east of Lemby.

CERRY CREEK ROAD

a farming settlement $2\frac{1}{2}$ miles north of Alberni, in Alberni Provincial Electoral District. Alberni is nearest post office.

Cherry Point, on the west side of entrance to Saanich Inlet, Vancouver Island.
 Cheslatta Lake, 25 miles long, 37 miles southwest of Fort Fraser.

CHEZACUT

a post office and ranching settlement in Cariboo Provincial Electoral District, reached by stage from Ashcroft, on the C. P. R., 250 miles, and from Soda Creek, 100 miles. Nearest Dominion Government telegraph station at 150-mile House, distant 100 miles. Population, 21. Local resources, stock-ranching.
 Axford Gilbert R stock-raising
 Bogde Edwin J ranch labourer
 Copeland William W stock-raising
 Handy Oliver stock-raising
 Kitchen Walter ranch labourer
 Looney Bennie ranching
 Maxwell Chauncey B stock-raising
 Mulvahill John W postmaster and stock-raising
 Neece Earl stock-raising
 Spencer John ranching

CHIEF LAKE

a post office and farming settlement 20 miles northwest of Prince George, in Fort George Provincial Electoral District, reached by stage. Prince George is nearest railway and telegraph office of G. T. P. Railway. Population, 100. Local resources: Farming and lumbering.
 Peterson E A mixed farming
 Prosser W dairy farming
 Towers E F W postmaster
 Van Somer C poultry-raising

CHILAKO

a station on the G. T. P. Railway 14 miles west of Prince George, in Fort George Provincial Electoral District, on Chilako River, which is a tributary of the Mud River. Population, 4 families. Address mail Chilako, via Prince George post office. Little R farming

Chilako River, tributary of Mud River, Cariboo District.

CHILANCO FORKS

a ranching settlement on Chilanco River, 47 miles west of Alexis Creek, in Cariboo Provincial Electoral District. Chilanco River is 26 miles long and flows from Tatla Lake eastward into the Chilcoten River, 20 miles west of Alexis Creek post office. It is reached by stage from Dog Creek, Hanceville, and Alexis Creek, and has Dominion Government telegraph office.

Colwell S H miner
 Englebretsen Tom ranching
 Hellfeier Frank labourer
 Knoll Arthur ranching
 Mathews Charley ranching
 McClinchey Pat ranching
 Parks Charley ranching
 Powers George ranching
 Scilling Adolph ranching
 Thomas Rev Father R C priest
 Vallean Edward ranching and trapping
 Vallean Harold ranching and trapping

Chilanco River, 26 miles long, flows from Tatla Lake eastward into the Chilcoten River, 20 miles west of Alexis Creek post office.

CHILCO

a post office, ranching and farming district, 12 miles northeast of Vanderhoof, in Cariboo Provincial Electoral District, reached by road from Vanderhoof, the nearest railway station on the G. T. P. R. C L Lee ranching

Chilco Lake, 30 miles long, in the northwest of the Lillooet District, 100 miles northwest of Lillooet and 50 miles northeast of Bute Inlet.

Chilco River, 53 miles long, runs from north end of Chilco Lake northeast into Chilcotin River, 15 miles west of Alexis Creek.

CHILCOTEN

a ranching settlement on Riske Creek, 25 miles northeast of Hanceville and 35 southwest of 150-mile House. See directory listings under Rise Creek, the post office.

Chilcotin Lake, 2 miles long, on the

Chilcotin River, 40 miles northwest of Alexis Creek.

Chilcotin River, 180 miles long, has its source near Lat. 125 degrees, Long. 52 degrees, and flows north through Punkutlaenkut Lake, then flows southeast and joins the Fraser River 88 miles north of Lillooet.

Chilkat Division, a mining division at the extreme northwest of the province.

Chilkot Peak, 6,580 feet high, in the northwest of Atlin Division.

Chilkat River, 50 miles long, flows through northwest of Atlin Division into Lynn Canal, Alaska.

Chilkoot Pass, on the boundary of Alaska and British Columbia, 25 miles north of Skagway.

Chilliwack

a city on south side of Fraser River, 60 miles east of New Westminster, in Chilliwack Provincial Electoral District, reached via B. C. Electric Railway extending throughout the Fraser Valley from Vancouver and New Westminster, and the C. N. R., C. P. R., and G. N. W. Telegraph, Dominion and Canadian Northern Express offices. Anglican, Baptist, Methodist and Presbyterian Churches. Ferry to Harrison Mills, on C. P. R., and auto roads to Harrison Hot Springs, etc. Centre of rich agricultural and dairying district. Local industries include Fraser Valley Shipping Association, B. C. Condensers, cheese factory, Chilliwack Evaporating Co., creameries with an output of half a million pounds of butter annually. Population, 1,600.

- Allen John bee-keeping
- Alsager E poultry-raising
- Anderson August N restaurant
- Anderson B mixed farming
- Annis W mixed farming and bee-keeping
- Annis W S mixed farming
- Arnold F W bicycles
- Ashwell J H mayor
- Ashwells Ltd Geo H W Ashwell J H
Ashwell dry goods groceries men's furnishings boots and shoes stationery

- Ballam A L prop City Transfer Co
- Ballam Hy dairyman
- Banford Bros dairy farming and stock-raising
- Banford R J butcher
- Barber Harry J druggist
- Barker J mixed farming
- Barker W dairy farming
- Barritt Wm butcher
- Barton E H sheep and cattle-raising
- Bathgate J J mixed farming
- Bell J G mixed farming
- Bennewith J mixed farming
- Bilbey W E & Co cobblers
- Bloore J B poultry-raising
- Blow G G poultry-raising
- Bonnycastle mixed farming
- Bowes J H lawyer
- Bowman J W mixed farming
- Boyle P tobacco etc
- Bradley C J dairy farming
- Brannick M bee-keeping
- Brannick J farming
- Brannick P S dairyman
- Brenner J G mixed farming
- Brett R mixed farming
- Broadhead Reg E jeweller
- Broatch T mixed farming
- Brown J mixed farming
- Brown Peter city clerk
- Brown W G mixed farming
- Bustin R dairyman
- Campbell Rev D Presbyterian minister
- Canadian Financiers Trust Co Vancouver
J Pelly local correspondent

- Canadian Hide Fur & Metal Co
- Candlish Bros mixed farming
- Carlson Y tailor
- Carmichael R bee-keeping
- Carscadden W D mixed farming
- Carter R agent Delco-Light
- Cartmell J dairy farming
- Central Livery Stable
- Chadsey F C mixed farming
- Chadsey G E dairy farming
- Chapman J dairy farming
- Chapman J E mixed farming
- Chapman W E mixed farming
- Chapman W N mixed farming
- Chapman & Davies florists
- Chamberlain Geo P furniture etc
- Charter A dairy farming
- Childerhouse & Murphy wheelwrights etc
- Chilliwack Evaporating & Packing Co Ltd
John Hind president evaporating vegetables

- Chilliwack Producers' Exchange prod etc
- Chilliwack Progress (The Columbian Co Ltd New Westminster) Hon J D Taylor man dir published weekly on Thursday

- Chilliwack Shoe Co Clarence W Muirhead boots and shoes

- Chilliwack Telephone Co Ltd
- Chrisholm R mixed farming
- City Transfer Co A L Ballam prop
- Clark Miss M dry goods dept Ashwell's Ltd
- Clarkson M mixed farming
- Clements R poultry-raising
- Cokell A dairy farming
- Collins Rev A W Church of England minister

- Collinson Jas H machine shop keeper
- Compeau Robert livery
- Cook F G mixed farming
- Cooke Robt bee-keeping
- Cooper H dairy farming
- Coulter A W mixed farming
- Cowan C H Drug Co Ltd
- Cox W A poultry-raising and stationery
- Crain-Eckest Co dairy farming
- Cusack W B mixed farming
- Dangerfield F S mixed farming
- Davis C C dairy farming
- Davis J R mixed farming

DELCO-LIGHT
Independent Electric Lighting Plant. R. Carter, Agent.

- Denmark & Barton, J Burton mgr. P Burton, W Denmark, seeds, earthenware, glass, paints, oils and spray pumps

- Dimmick Rev F Methodist minister
- Douglass Wm grocer
- Drury A P butcher
- Dusterhoff W bee-keeping
- Edwards J T dairy farming
- Elk Creek Waterworks Co Ltd
- Elliott Dr J C physician
- Empress Garage M C Smith

**K
N
O
W
L
T
O
N
S
LTD.**

Mail

Order

Druggists

15 Hastings

St. East

VANCOUVER

Smith's Button Works

653 Granville St. 1240 Broad St.
VANCOUVER VICTORIA
NEW WESTMINSTER

TO OUT-OF-TOWN CUSTOMERS: All mail orders returned within 24 hours. Mark plainly the nature of work required. Send post office order for estimated amount; if too much, we will return balance. We prepay return mailing charges on all work over \$1.00.

CHILLIWACK—(Continued)

EMPRESS HOTEL
Samuel Sutor, Proprietor. (See advertisement.)

Emundson A M mixed farming
Evans J A mixed farming Reeve Chilliwack District

EWEN, JOHN
Barrister and Solicitor

Fairall H mfg aerated waters
Fairfax G dairy farming
Farquharson & Eckel tinsmiths & plumbers

Ferris W F furniture groceries stationery
Fetterley D bee-keeping

Finney C A dairy farming
Floyd J A dairy farming

Ford J H poultry-breeding
Ford J H mixed farming

Ford P E mixed farming cattle-breeding
Foster F dairyman

Fowlie T mixed farming
Fox Chas men's furnishings Ashwell Ltd
Fox Randolph of Ideal Grocery

Francis R dairyman
Galloway J W mixed farming

Garner C R mixed farming
Geod T N mixed farming

Geodell G F dairy farming
Gervan H P (Mrs H H) hardware

Gibbins T mixed farming
Gilbert Co The men's furnishings etc

Gilbert M bee-keeping
Gill C A P mixed farming

Good G A mixed farming
Goob G mixed farming

Gow W dairy farming
Grant C E poultry-raising

Grant D mixed farming
Green Max confectionery tobacco etc

Grieve J dairyman
Griffiths H mixed farming

Haines A mixed farming
Hamilton R S mixed farming

Harding C A mixed farming
Harding S A dairy farming

Harmon A mixed farming
Harmon C J mixed farming

Harrison J F mixed farming
Hart Geo grocery dept Ashwell's Ltd

Hastings W P mixed farming
Hawkshaw N S dairy farming

Hawkshaw W P & Sons sheep-breeding
Hawkshaw W P & Sons cattle and horse-breeding

Hawthorne C cattle-breeding
Henderson Dr J C medical health officer

Henderson J C undertaker
Hill S mixed farming

Hodgins W H mixed farming
Holck P H bee-keeping

Holdin H W mixed farming
Hopcraft W H mixed farming

Hopkins Mrs E J bee-keeping

Houston S of I X L Shoe Repairing Co
Hovell John R baker
Hubbard J dairyman
Huff M mixed farming
Hughes J P bee-keeping
Hunt W mixed farming
Ideal Grocery Randolph Fox groceries
Imperial Theatre Felix McManus lessee
Ironside G C blacksmith
Irvin W mixed farming
I X L Shoe Repairing Co (Sam Houston)
Jackson T H mixed farming
Jasperson P A dairyman
Jasperson Hy dairyman
Johnston A dairy farming
Johnstone A bee-keeping
Johnston D W mixed farming
Johnston D W millman Rockwell Theal & Davidson Ltd

Johnston J mixed farming
Johnston L dairy farming
Johnston R C dairy farming
Johnston S confectionery tea rooms etc

Jubb & Stallard meats retail
Keith M A dairy farming

Kelman R W dairy farming
Kipp Arch bee-keeping
Kipp Isaac mixed farming

Kipp J E bee-keeping
Knox J dairy farming

Larter D mixed farming
Laughlin G J mixed farming

Lawrence A mixed farming
Leathers G poultry-raising

Lehrman F mixed farming
Lehrman H dairy farming

Lillie Thos L machinery and auto repairs
Lytle Y W dairy farming

MacDonald A R dairy farming
MacFarlane J mixed farming

MacNair C M mixed farming
McConnell J dairy farming

McElwee S dairy farming
McEvan W H bee-keeping

McIntosh Rod shoe dept Ashwell's Ltd
McIntosh R J bee-keeping

McKenzie A dairy farming
McKenzie A B box 355

McKenzie D mixed farming
McLeod J mixed farming

McLeod J mixed farming
McManus Felix, jeweller and optician,
musical instruments, sheet music,
Singer sewing machines

McManus Felix lessee and manager Imperial Theatre moving pictures

Macken-Knight Lumber Co
Macken W L real estate

Malcolm A bee-keeping
Malcolm B clerk Chilliwack Shoe Co

Malcolm Foster clerk Ideal Grocery
Malott Jason transfer coal wood

Manuel Reg bookkeeper Ashwell's Ltd
Maple Leaf Cafe restaurant

Marple A J mixed farming

Telephone 142

THE EMPRESS HOTEL

SAMUEL SUTOR, Proprietor

CHILLIWACK'S LEADING COMMERCIAL AND
TOURIST HEADQUARTERS

A HOME-LIKE HOTEL WITH A WARM WELCOME FOR ALL

CHILLIWACK

BRITISH COLUMBIA

Mars G T dairy farming
 Marshall J B mixed farming
 Maynard M J poultry-raising
 Maynard Miss M clerk Chilliwack Shoe Co
 Mellard Sam postmaster
 Menzie Hardware Co hardware
 Mileson F H poultry-raising
 Minter G O mixed farming
 Moore A H mixed farming
 Mordeng D dairy farming
 Morrison A mixed farming
 Moss G mixed farming
 Motes S fruit confectionery and tobacco
 Muir C mixed farming
 Muir J S dairy farming
 Munro A mixed farming
 Munroe E A bee-keeping and dairy farming
 Murray J poultry-raising
 Nedham S J dairy farming
 Nelmes Wm S bee-keeping
 Nelson Jas bee-keeping
 Nixon H mixed farming
 O'Donnell J mixed farming
 Orr E A poultry-raising
 Orr J mixed farming
 Ott C J billiards and tobacco
 Pacific Vegetables Co Ltd A K Lavan
 vegetable and fruit-brokers
 Palms The ice cream and soft drinks
 F G Leary
 Parker A mixed farming
 Parker C poultry-raising
 Parker Chas men's furnishings boots and
 shoes
 Parker H mixed farming
 Parker W J dairy farming
 Parry W fruit-ranching
 Parsons & Nelems clothing and men's
 furnishings
 Patterson V dairy farming
 Pelly Justinian deputy recorder prov
 mines dept & registrar supreme &
 county courts
 Pope J mixed farming
 Prest T mixed farming
 Procter H mixed farming

PROGRESS (THE CHILLIWACK)
 Progress Printing Co., Pubs.

Priddy W S fruit-ranching
 Pugh Sam electrical supplies
 Putman J mixed farming
 Pyvis T J dairy farming
 Ratzman Carl F plumber etc
 Reynolds Rev G A Baptist minister
 Richards G B mixed farming
 Robbins C W poultry-raising
 Roberts R mixed farming
 Robertson Geo real estate
 Robertson Jas F general contractor
 Rockwell A M mgr Rockwell Theal &
 Davidson Ltd

**ROCKWELL, THEAL & DAVIDSON
 LTD., Flour and Feed, Seeds and
 Agricultural Implements**

Rogers A M mixed farming
 Rolfe W T dry goods
 Roman M poultry-raising
 Ronsley K mixed farming
 Rosedale Lumber Co manufacturing
 Royal Hotel A D Warring prop
 Ryder Mrs J F bee-keeping
 Salter J A poultry-raising
 Sellers A D mixed farming
 Semple & Semple blacksmiths
 Seymour C H poultry-raising
 Sherlow A mixed farming
 Sim Wm mixed farming
 Skelton R G poultry and bee-keeping
 Smith C S baker confectionery etc
 Smith G H mixed farming
 Smith Motor Co autos etc
 Spencer Bros mixed farming
 Spicer H H mixed farming
 Stacey F B bee-keeping and fruit
 Stade Hy dairy farming
 Stallard W poultry-raising
 Standeven W mixed farming
 Stewart Wm cattle raising

Stewart W mixed farming
 Story F mixed farming
 Story J mixed farming
 Street C L (Mrs) bee-keeping
 Street A J cattle
 Stuart G M dairy farming
 Sutor Samuel proprietor Empress Hotel
 Tapp C J cattle-raising
 Teskey J mixed farming
 Thackeray J O M poultry-raising
 Theal W R manager Rockwell Theal &
 Davidson Ltd
 Thierner J mixed farming
 Thompson A mixed farming
 Thompson Jas bee-keeping
 Thompson Hy T bee-keeping
 Tom Bros bee-keeping
 Topley J mixed farming
 Tucker E F photographs etc
 Turner C mixed farming
 Turvey Jas clerk Rockwell Theal & David-
 son Ltd
 Turner E fruit-ranching
 Turpin J H tailor
 Waite A E mixed farming
 Waite J C (Mrs)
 Walker J R M mixed farming
 Walker J W cattle-raising
 Walker W B mixed farming
 Walton E dairy farming
 Webb Chas W clerk Chilliwack Township
 Whittaker & Co harness
 Wigham Bros poultry-raising
 Wilkinson Gladstone livery
 Wilson J dairy farming
 Wilson W mixed farming
 Wilson J R dairy farming
 Winthrop T mixed farming
 Vallance M mixed farming
 Yeskey J mixed farming
 Young A A bee-keeping
 Young C M poultry-raising

Chilliwack Lake, 5 miles long, at the
 head of Chilliwack River.

Chilliwack Mountain, 7 miles southeast
 of Chilliwack.

Chilliwack River, 34 miles long, runs
 from Chilliwack Lake westward into the
 Fraser River west of Chilliwack.

Chindemash River, 12 miles long, runs
 into Skeena River 66 miles southwest of
 Hazelton.

CHIMNEY CREEK

a ranching settlement on Chimney Creek,
 116 miles north of Lillooet and 25 miles
 west of 150-mile House, in Cariboo Pro-
 vincial Electoral District, reached by
 stage from 150-mile House, on the Cariboo
 Road. Chimney Creek is 22 miles long
 and runs into the Fraser River.

Chimney Lake, 4 miles long, at head of
 Chimney Creek.

CHINA BAR

a flag station on the C. P. R. 6 miles west
 of North Bend, in Yale Provincial Elec-
 toral District. No agent or local residents.
 North Bend is nearest post office.

China Creek 6 miles long, runs into
 Columbia River 9 miles south of Robson.

China Creek, 13 miles long, runs into
 east side of Alberni Canal, 8 miles south
 of Alberni.

China Creek, 13 miles long, runs into
 west fork of Kettle River.

China Creek, 12 miles long, runs into
 Quesnel River 13 miles west of Quesnel
 Forks.

China Creek, 9 miles long, runs into
 Fraser River 60 miles north of Lillooet.

China Creek, 5 miles long, runs into
 Tulameen River at Princeton.

China Gulch, 7 miles long, runs into
 Fraser River 58 miles north of Lillooet.

Six Times the Light

One-third the Cost

Vancouver

Moore Lighting Systems

R. M. MOORE & CO.
 Limited
 916-918 Pender St. W.

BROWN BROS. & CO. LTD. FLORISTS

Cut Flowers

Wedding
Bouquets

Funeral
Designs

SEEDS

BULBS

POT PLANTS

NURSERY
STOCK

Fruit and
Ornamental
Trees and
Shrubs

Catalogue
Free

Address

Mail Orders to

48 HASTINGS

ST. EAST

VANCOUVER, B.C.

CHINA HAT

an Indian logging and fishing village on the Vancouver-Prince Rupert route of the Union Steamship Co., 345 miles northwest of Vancouver and 137 south of Prince Rupert. Population, 100, all Indians, with Thos. Brown as chief. Address mail China Hat, via Union Steamship Co., Vancouver. Brown Thomas general store
Edgar George missionary
Warring C D billiards and tobacco
White Arthur phubning etc

China Lake, 1 mile long, 15 miles south of Quesnel.

Chinchintampan River, 13 miles long, runs into Chilcotin River 43 miles northwest of Alexis Creek.

CHINOOK COVE

a post office and station on the C. N. R. and on North Thompson River, in Kamloops Provincial Electoral District, north of Kamloops. Has Government telegraph and telephone. Has interdenominational church services. Population, 150. Local resources: Farming, mining over 20 claims last year.

Alexis John farming and trapping
Anderson Reuben farming and mining
Bouregard Isalah J farming
Bryan Henry farming
Carlstrom Charles farming and logging
Foster Alexander L farming and P.M.
Genier Gilbert farming and general store
Goodridge Reginald H farming
Graffunder Carl farming
Hagen Olie S farming
Hillman John farming
Howard Thomas P farming and mining
Huagman John farming and mining
Johnston Axel farming and logging
Johnston Ernrick farming
Johnston Ernest farming
Johnston Peter A farming
Morton A T farming
Nelson Charles A farming
Paule Joseph mining
Peterson Herman farming
Price Herbert farming
Rosen Adolph J farming
Rosen Albert farming
Rosen Carl farming
Savage Robert S farming
Sanborn Arthur H farming
Salle Ernest farming
Scarlett Benjamin A farming
Schilling Fred farming and mining
Schilling Joseph farming
Schilling Joseph Jr farming
Schilling Wilhelm farming
Smith John J farming
Smith Gilbert G farming
Smith Maurice J farming
Stewart Alexander G farming
Stutz Hans farming
Wright Duncan L farming
Wright Henry D farming

Chipka Creek, 7 miles long, runs into Kootenay River 3 miles south of Wardner.
Chipouin Mountain, 7,070 feet high, 20 miles west of Ashcroft.

Chismaina Lake, 2 miles long, 30 miles south of Teslin Lake, Atlin Division.

CHOATE

a siding for cattle loading and passing track on C. P. R. 7 miles west of Yale, on north side of Fraser River, Yale Provincial Electoral District. Local resources, farming.
Clarke & Stuart ranching
W Wharton manager of farm

Cho-Chi-Bon Lake, 10 miles long, one of the Nation group, Omineca District, Lat. 55, Long. 125.

Chocloquoit Lake, at head of Chilco River, 60 miles southwest of Alexis Creek.

Chonot Bay, on the south of Okishollow Channel, at northwest of Valdes Island.

Chonot Lake, on the west of Valdes Island, 21 miles north of Campbell River.

Choo-Chi Lake, 6 miles long, one of the Nation group, Omineca District, near Lat. 55, Long. 125.

Choo-whels Mountain, 16 miles southwest of Kamloops.

Chop Bay, on the southwest of Gilford Island.

CHOPAKA

a flag station on G. N. R., in Similkameen Provincial Electoral District, 17 miles south of Keremeos, at international boundary. No agent or local residents.

Chortys Creek, 3 miles long, tributary of Perry Creek.

Christie Channel, lies to the east of Balaklava Island, at the north of Vancouver Island.

Christie Creek, 4 miles long, runs into Cariboo Lake, West Kootenay.

Christie's Creek, 8 miles long, runs into south of Mabel Lake.

CHRISTIE SCHOOL

on west coast of Vancouver Island, reached by C. P. R. west coast steamers. Post office address is Kakawis. See directory listings under Kakawis.

CHRISTINA

a flagstation on the C. P. R. Nelson-Vancouver line, on Christina Lake, 12 miles long, 4 miles east of Fife and 12 miles east of Grand Forks, in Grand Forks Provincial Electoral District. No agent; charges must be prepaid.
Harman Fred ranching
Wilkinson Alex ranching
Wilkinson Harry ranching

CHRISTINA LAKE

a post office and summer resort on Christina Lake, Grand Forks Provincial Electoral District, nearest railway the C. P. R. at Fife, 1½ miles; 18 miles east of Grand Forks. Nearest telegraph C. P. R. at Cascade, 3½ miles. Population, 40. Local resources: Government land, mining, timber, summer resort, fishing and hunting.

Beach Wm H postmaster general merchant and hotelkeeper
Benninger Thomas ranching
Graham John W contractor
Harmon Fred ranching
Johnson A fishing
Johnson Frank fishing
Ludwig John ranching
Reading Edward ranching
Rosenquist Joel ranching
Sandrier Charles ranching
Seggie Charles ranching
Wilkinson Alick ranching
Wilkinson Harry ranching
Wilkinson Wilfred ranching

Christopher Point, on the south coast of Vancouver Island, 13 miles southwest of Victoria.

CHU CHUA

a post office and station on the C. N. R. and North Thompson River, 55 miles north of Kamloops, in Provincial Electoral District of Kamloops. Has G. N. W. telegraph office. Population, 50 white, and Indian reservation adjoining with 270. Local resources: Farming and mining. Bartlett Edward L mixed farming
Bennett G mixed farming
Campbell T H mixed farming
Fennell George general store sawmill, mining recorder and postmaster
Fortier Edward mixed farming
Fullerton A B mixed farming
McTaggart William mixed farming
Nichols C Z, C N R station agent
Popp Jacob J mixed farming
Willis John J mixed farming

Chum Creek, 5 miles long, runs into Shuswap Lake 7 miles northeast of Shuswap.

Church, Cape, on the south coast of Vancouver Island, 14 miles southwest of Victoria.

CHURCH HOUSE

a post office, fishing and logging settlement at entrance of Bute Inlet, Comox Provincial Electoral District, reached by Union Steamship Co.'s steamers from Vancouver, 120 miles. Nearest telegraph station at Lund, 20 miles. Population, 150. Local resources: Fishing and logging. Ashko Chas logging contractor
Assam Frank fishing ranching logging
Atkms Thos logging
Bassett Geo ranching
Bernard T mgr South Gate logging camp
Bothell Lee logging
Bruce Geo fish dealer
Druplisse Archie ranching and logging
Finney Geo machinery repairer
Gendre Stanley fishing
Hansen Neils fishing
Hovel John ranching
Hyatt John engineer
Jardine J C fishing
Kings Jas logging
Kings John logging
Leash Alfred ranching
Leash John ranching
Maper J C trapping dealer in furs
McFee trapping
McKenzie Duncan ranching
Melville J C logging contractor
Moore Joe fishing
Moore Kelsey fishing ranching logging
Moran Henry fishing ranching logging
Morrison J W logging
Potter Joe logging
Rigly Thomas fishing
Sayer Jim ranching logging
Secord Anderson fishing ranching logging
Shararr August trapping
Smith Bert fishing ranching logging
Smith Jim logging
Thompson Mrs Wm storekeeper and post-mistress
Thompson Walter ranching logging
Tinney George repairing machinery

Churchill Mountain, 6,570 feet high, lies east of Vancouver Bay, Jervis Inlet.

Church Island, off the south coast of Vancouver Island, 14 miles southwest of Victoria.

Church Point, in Waddington Channel, Redonda Island.

Churn Creek, 24 miles long, runs into Fraser River 69 miles north of Lillooet.

CHUTE LAKE

a station on the Kettle Valley Ry., 29 miles northeast of Penticton, in South

Okanagan Provincial Electoral District. No agent or local residents except section crew. Local resources: Timber, fishing and hunting.
Worthington Roy section foreman

Cinder Hill, 8 miles east of Spatsum.
Cinnamon Creek, 6 miles long, runs in at middle of Lower Arrow Lake.

Cinnamon Creek, 4 miles long, a tributary of Englishman's River, Vancouver Island.

Cinque Fall Creek, 17 miles long, runs into Fraser River 32 miles north of Lytton.

Circle City, a mining camp on Lardo Creek, 14 miles northeast of Trout Lake City.

CISCO

a station on the C. N. R. and C. P. R. and Fraser River, 6 miles southwest of Lytton, in Yale Provincial Electoral District. Has telegraph office. Address mail Cisco, via Lytton post office.

Adair M ranching
Urquhart Wm ranching

Clach-na-Coodin, a mountain 10 miles northeast of Revelstoke.

CLANWILLIAM

a station on C. P. R., 9 miles west of Revelstoke, in Revelstoke Provincial Electoral District. No agent. No residents except Chinese section hands. Post office address is Three Valley.
Thibadeau P watchman C P R

CLAPPERTON

a station on the Kettle Valley Ry., 10 miles southeast of Spences Bridge, in Yale Provincial Electoral District. Spences Bridge is nearest telegraph office of C. P. R. and G. N. W. Population, 50. Local resources, ranching.

Albert Joe stock-raising
Fari Frank stock-raising
George Jimmy stock-raising
Henry John stock-raising
Jimmy Alik stock-raising
Joe Anthony stock-raising
Lundquist J stock-raising
Mable John stock-raising
Micklesen E stock-raising
Pearse Jimmy stock-raising
Pikels Jim stock-raising
Smith John stock-raising
Snow Billy stock-raising
Swite Jack stock-raising
Thomas Harry stock-raising

Clapperton Creek, 15 miles long, runs into Nicola Lake at Nicola.

CLAPP PASSAGE

a logging camp on Powell River-Kingcome Inlet water route of the Union Steamship Co. from Vancouver. Address mail Clapp Passage, via Union Steamship Co., Vancouver.
Cottrell C hand-logging

CLAXTON

a post office, cannery and cold storage plant 21 miles from Prince Rupert and 464 north of Vancouver, in Prince Rupert Provincial Electoral District, on Lower Skeena River, reached by Union Steamship Co.'s boats between Vancouver and Prince Rupert. The average pack is 30,000 cases of salmon per season. Population, 300, including 45 Chinamen, 140 Japs, 60 Indians; but only several watchmen during winter.
Wallace Fisheries Limited salmon cannery
Thomas Wallace manager

THE BEST EQUIPPED PRINTING HOUSE IN B. C.
Evans & Hastings
PRINTING CO.
578 Seymour Street
VANCOUVER, B. C.
Phone Seymour 189

We have the most complete and up-to-date equipment in the city and are in a position to give you Service and Quality of the highest order. If you want your printing to accomplish results, send your next order to the house that produces "results."

**B. C.
Trade List
and
Addressing
Co.**

**M
A
I
L
I
N
G
S**

**Trade Lists
Professional
Lists**

Grocers

Dry Goods

General Stores

Hotels

Farmers

Fruit Growers

**Canners and
Packers**

Mining

Logging

Lumbering

**Fishing
Lists**

Multigraphing

Addressing

Mailing

Phone

SEY. 6445

**209-212
Metropolitan
Building**

Vancouver, B. C.

CLAYBRICK

a small settlement near Winlaw, on C.P.R. Slocan branch, 13 miles south of Slocan City, in Slocan Provincial Electoral District. Address mail Claybrick, via Winlaw post office.

Kazakoff James farming
Makortoff James farming
Salikin Vasil farming

CLAYBURN

a post office and village 5 miles south of Mission, Fraser Valley, in Chilliwack Provincial Electoral District, reached by B. C. Electric Ry. and C. P. R. Seattle branch. C. P. R. telegraph. Presbyterian Church. Population, 300. Local resources: Brick manufacturing, farming and stock-raising.

Ball J W supt Clayburn Co
Bradner T bee-keeping
Case J billiards etc
Clayburn Co Ltd The mfrs brick etc
Cooper Seldon Co gen store merchants
Cooper R A partner Cooper Seldon Co
Cruikshank Alex farming hog-raising
Dwyer W J brick-maker
Fox Geo brick-maker
Freek Mrs A boardinghouse-keeper
Gillies Jean clerk
Green A B C Electric agent
Ham A M, C P R agent
Hastie Alex dairy farming
Healey A C mixed farming
Hill J H brickmaker
Kay A A Clayburn Co yard foreman
McCulloch R chief electrician B C Electric sub-station

McMorrان Sam clerk
Millar Rev J L Presbyterian minister
Montgomery E J butter-maker
Phinney H S mixed farming
Piommer J J manager Clayburn Co
Port Dr R H doctor
Purver C stock-raising mixed farming
Roncato A dairy farming
Seldon Lindon clerk
Seldon T F partner Cooper Seldon Co
Shone T E clerk Clayburn Co's office
Stewart D J mixed farming
Stewart M E hay farming
Virtue Matt electrician Clayburn Co
Watkins H E clerk

Claydon Bay, in Grappler Sound, 3 miles north of Broughton Island.

CLAYOQUOT

a post office and settlement on Stubbs Island, southeast of Mears Island, on west coast of Vancouver Island, about 150 miles northwest of Victoria, in Alberni Provincial Electoral District. It is the supply station for fishing boats throughout the district, and is reached by C. P. R. west coast steamers from Victoria. Local resources: Fishing, timber and minerals.

Bonner James carpenter
Brennan Peter F mining
Brown Egerton G telegraph operator
Clayoquot Dist Conservative Assn J F Johnston secy

Clayoquot Hotel Clarence Dawley prop
Colburn Frank logging
Dawley Clarence prop Clayoquot Hotel and local manager cold storage plant

Dawley Walter Thomas J P merchant & Mining Recorder
Ericksen T gasoline engineer
Gibson W F logging
Grice Arthur cold storage employe
Jackson G A B fish buying
Johnson John J P accountant and store manager
Pollock Robert lightkeeper Lennard Island
Sadler J William clerk
Sloman James general store

Sutton Lumber & Trading Co Ltd
Thomson engineer cold storage plant
Union Fisheries & Cold Storage Ltd
Clarence Dawley local manager
Walker Arthur clerk
Wallace H fisherman
Wilson W fisherman

Clayoquot District, a land district and mining division taking in the central portion of the west coast of Vancouver Island.

Clayoquot River, 10 miles long, runs into the north end of Kennedy Lake, Vancouver Island.

Clayoquot Sound, on the west coast of Vancouver Island, 150 miles northwest of Victoria. The branches of this sound are Herbert Arm, Bedwell Sound and Tofino Inlet.

Claypole Point, on the west of Watson Island.

CLAYTON

a station on the B. C. Electric Ry. and G. N. R., 2 miles from Cloverdale, in Delta Provincial Electoral District. Local resources, farming. Address mail Clayton, via R. R. 3, Cloverdale post office.

Clayton Lumber Co
Durk Elmer bee-keeping
Gillis J farming
Harlow Wm bee-keeping
Lawrence Geo bee-keeping
McCallum H L farming
McCaskill J farming
Pett C poultry-raising
Veroom C farming

Cleagh River, 3 miles long, runs into south side of Quatsino Sound, Vancouver Island.

Clear Creek, 25 miles long, tributary of Chillkat River.

Clear Creek, 6 miles long, tributary of Salmon River, West Kootenay.

Clear Creek, 5 miles long, a tributary of Howser Creek.

CLEARWATER

a station on the C. N. R., 6 miles east of Blackpool and 7 miles west of Birch Island, in Kamloops Provincial Electoral District. See directory listings under Raft River, the post office of the district.

Clearwater Lakes, two lakes, 22 miles and 6 miles in length, in the Cariboo District, 121 miles north of Kamloops.

Clearwater River, 55 miles long, runs from the lakes southward and joins North Thompson River 66 miles north of Kamloops.

Clearwater River, 40 miles long, runs into Stikine River 30 miles southwest of Telegraph Creek.

Clementine Creek, 3 miles long, runs into west side of north arm of Burrard Inlet 2 miles south of Indian River.

CLEMINA

a flag station on the C. N. R., 35 miles east of Blue River, Kamloops Provincial Electoral District. No land open for settlers, all timber belonging to the government. A good chance for timber claims in this locality. Post office address Blue River.

Gusman Alex section man
Ivanoff Andy section foreman

Clew Cumshewa, an Indian village on the northeast of Moresby Island, Queen Charlottes.

Client Reef, in Malacca Passage, 17 miles south of Prince Rupert.

Cliff Point, at north end of Aristazable Island.

CLINTON

a village, post office and station on the Cariboo Road and P. G. E. Ry., in Lillooet Provincial Electoral District, distant 34 miles north of Ashcroft. Presbyterian Church. Population, 200. Local resources: Mixed farming and stock-raising. Aiken Frank E chief constable Lillooet police district

Baker Allan cattle-raising mixed farming
Barton Thomas mixed farming
Bishop J A mixed farming
Bishop James cattle-raising
Boyd John G mixed farming
Boyd Samuel S express
Chee Gee & Co Chinese merchants

DELCO-LIGHT

Independent Electric Lighting Plant. March Bros. Agents, Kamloops.

FRASER, ROBERT

General Merchant, Dry Goods, Groceries, Boots and Shoes, Hardware

Graham H cattle-raising
Haddad Jos B jeweler
Hamilton F S mixed farming
Horan Harry P merchant
Hutchinson Fred S agent P G E Ry
Janes Owen O cattle-raising and mixed farming

Johnson James L mixed farming
Kerr Isaac N mixed farming
Koelkenbeck Herman barber and poolroom
Kong Kam Wing Co
Koster H cattle-raising
Laidlaw Don ranch manager
LeBourdais Eleanor postmistress and telegraph agent

Lee G mixed farming
McDonald Archibald, M P P
Menier Chas hotel proprietor
Menier C cattle-raising
Milburn George government agent land commissioner dept of lands Provincial Government & registrar supreme & county courts

More Jas K road superintendent
Payne John C mixed farming
Pollard Mrs Kezia mixed farming
Perrey W R dairy farming
Quinn J B gentleman
Ritchie W P blacksmith (gone to the front)
Robertson Jas A cattle raising and mixed farming Robertson Ray manager
Stoddart David A gentleman
Walters Guy E mixed farming

Clinton Division, a mining division situated around Clinton post office, which is the recording office, and taking in the valley of the Chilcotin River.

Clio Bay, on the southeast of Kitimat Arm.

CLIO CHANNEL

a lumber camp on the Powell River-Kingcome Inlet water route of the Union Steamship Co. Address mail Clio Channel, via Union Steamship Co., Vancouver.
New Ladysmith Lumber Co of Nanaimo Ltd lumber manufacturers Geo Fox superintendent

Clipper Point, on the east side of Bute Inlet.

Clisbaco River, 30 miles long, runs into Nazco River 50 miles southwest of Blackwater.

Clode Creek, 3 miles long, tributary of Fording River.

Cloeelet-ca River, 35 miles long, runs into Choo-cho Lake.

CLO-OOSE

a post office and Indian village on southwest coast of Vancouver Island, 75 miles northwest of Victoria and 2 miles from Nitinat Lake. There is a magnificent beach here, and an extensive beach resort is under construction, but halted during the war. There is a Dominion Government telegraph and life-saving station here. Davies James lightkeeper Carmanah Logan David general merchant

CLOVERDALE

A town on the G. N. R. and B. C. Electric Ry., 13 miles south of New Westminster, Fraser Valley, in Delta Provincial Electoral District, Methodist and Presbyterian Churches. Population, 300. Local resources: Farming, lumbering and milling.

Allock J W mixed farming
Anderson J mixed farming
Armstrong & White butchers
Atchison Geo W mixed farming and bee-keeping
Atchison H bee-keeping
Augustsen T bee-keeping
Barton B carpenter
Barton T S mixed farming
B C Telephone Co Jas Smith manager
Beaton K mixed farming
Bennett E H mixed farming
Bjoinsan R poultry-raising
Blackwood bee-keeping
Boothroyd G A bee-keeping
Bothwell J mixed farming
Bothwell T A dairy farming
Bothwell W bee-keeping and mixed farming
Bradshaw H dairy farming
Brookes A poultry-raising
Brookes W F bee-keeping
Brown A farming
Brown D W bee-keeping
Brown J L bee-keeping
Brown P S bee-keeping
Brown W bee-keeping
Burrows A J & Sons storekeepers
Burrows J H storekeeper
Callaghan W A farming
Campbell Geo postmaster
Campbell R Z cattle ranching

**CAENGCROSS, CHARLES
Notary and Farm Lands**

Casperson N S poultry-raising
Cavers J C mixed farming
Clay A E poultry-raising
Columbia Hotel Mrs J Watkins proprietor
Constable Mrs bee-keeping
Cooper A P bee-keeping
Coutts J mixed farming
Croelhan J W bee-keeping
Croft Mrs H bee-keeping
Croft H D mixed farming
Crosley J L farming
Currie A assessor
Darroch J S bee-keeping
Davies L bee-keeping
Dempater J T mixed farming
Dinsmore A mixed farming
Dinsmore W A mixed farming
Drinkwater Jos bee-keeping
Duark C H poultry-raising
Dunker H poultry-raising
Edmondson C B bee-keeping
Elivell J V mixed farming
Elwell J W bee-keeping
Ellwood J poultry-raising
Everall G J mixed farming
Everall H F dairy farming
Everall T dairy farming
Fallowfield G W mixed farming
Fernham C R dairy farming
Ford J J mixed farming
Fournier A baker
Frederick G A mixed farming
Frost W D poultry-raising
Galbraith A mixed farming
Garrett L E mixed farming

572 Granville Street

Vancouver

Loose-leaf Forms and Blank Books in all
Sizes and Bindings

Western Specialty Ltd. Office Supplies

Multigraphing, Signing,
Folding, Inserting, Sealing,
Stamping, Addressing and
Mailing.

Universal Multigraphing Co.

"Universal Quality is Unequaled"

209 METROPOLITAN BUILDING

VANCOUVER, B. C.

Mail Order Advertising.

CLOVERDALE—(Continued)

Gillis H poultry-raising
Girling R H L principal school
Gluss J W poultry-raising
Golding W T dairy farming
Gooch P J dairy farming
Graham F R fruit-growing
Gray J A poultry-raising
Gray W G poultry-raising
Green P H bee-keeping
Greenaway R mixed farming
Griffith J poultry-raising
Hadden Shingle Co Ltd shingle mill
Hamel E P mixed farming
Hardwick F J mixed farming
Hardy J E mixed farming
Harper H mixed farming
Harrington R poultry-raising
Harris & Hartnell mixed farming
Harris Wm farming
Hatt W J mixed farming
Hennessy D mixed farming
Hennessy J S bee-keeping
Hicks W mixed farming
Hill T H tailor and boots and shoes
Hine Geo E farming
Hine J E poultry-raising
Hop Lee & Co storekeepers and labour
contractors
Hornby H mixed farming
Hugh B L bee-keeping
Hugh W bee-keeping
Husband Hy bee-keeping
Inglis R S bee-keeping
Inglis T C mixed farming
Jacobson J mixed farming
Jarvis A mixed farming
Jogner Jos bee-keeping
Johnson D A dairy farming
Johnson E W mixed farming
Johnson Hans shoemaker
Johnstone H T bee-keeping
Johnson N W mixed farming
Jones J mixed farming
Jones J mixed farming
Jones P F dairying
Jones W poultry-raising
Jonez W C mixed farming
Jorcan J poultry-raising
Kellak J mixed farming
Kelly R bee-keeping
Kellaway F J mixed farming
Kermos — mixed farming
Kidd W H mixed farming
Kindall N B manager bank
Kitzel G mixed farming
Kreves Saul harness-maker
Lamb J H poultry-raising
Leake J poultry-raising
Lemax Claire clerk Surrey District
Loney E mixed farming
Loney J mixed farming
Loney J B mixed farming
McCallum H mixed farming
McCaskill R mixed farming
McGregor J mixed farming
McIntyre Fred fir rail ties
McKay R D mixed farming
McKenzie C T Methodist minister
McKenzie J C dairy farming
McLean & McKay R B McLean W A Mc-
Kay sawmilling
McNair Shingle Co shingle manufacturers
McVittie R F mixed farming
MacKenzie R D poultry-raising
MacPherson W dairy farming
Maddough J poultry-raising
Martin E mixed farming
Matheson A constable
Mathieson J bee-keeping
Messer J mixed farming
Molyqueux W E mixed farming
Montgomery E bee-keeping
Morgan R C mixed farming
Morrison Geo Blacksmith
Morrison J mixed farmer
Morrison & Matheson livery garage black-
smith
Munro G W dairy farming

Murchison Samuel painter
Murphy Alexander farming
Nelson H mixed farming
Newman-Gordan R mixed farming
Owen H station agent
Oxenham Jas general storekeeper
Paris J D mixed farming
Parker S electrician
Parr Henry general storekeeper
Peters T R bee-keeping
Prendigrast barber and pool room
Richardson G C bee-keeping
Ritchie D mixed farming
Robinson R T bee-keeping and market
gardening
Rose E mixed farming
Russell H W fruit-growing
Scott A farming
Scott A & J mixed farming
Seatter George poultry-raising and mixed
farming
Shannon Bros mixed farming horse and
cattle-raising
Sharp H mixed farming
Shepherd R cattle-raising
Silwell J mixed farming
Slater G E mixed farming
Small E L, B C dept of agriculture
Smith A bee-keeping
Smith James manager B C Telephone Co
Smith S poultry-raising
Spencer J M mixed farming
Stevens A G dairy farming
Stewart S mixed farming
Stone W A mixed farming
Sullivan Thos J Reeve Surrey District
Surrey J C dairy farming
Targes A storekeeper
Thrift J poultry-raising
Triggs G poultry-raising
Tucker T D mixed farming
United Grain Growers (B C) Ltd flour
and feed dealers
Wade S J bee-keeping
Wales G H mixed farming
Walker H mixed farming
Walker S poultry-raising
White John butcher
Whitely B immigration officer
Whitely B R bee-keeping
Wickes M mixed farming
Wildner W E mixed farming
Williams S mixed farming
Williamson G mixed farming
Woodward J dairy farming

Clover Point, at the south end of Moss
Street, Victoria.

CLOVER VALLEY

a station on the B. C. Electric Ry. and
G. N. R., 1 mile from Cloverdale, in Delta
Provincial Electoral District. Local
resources, farming. Address mail Clover
Valley, via R. R. 2, Cloverdale post office.
Jones M C farming
Murphy A farming
Rose E farming

CLOWHOLM FALLS

a shingle camp on the Salmon Arm of
Sechelt Inlet, about 40 miles north of
Sechelt, in North Vancouver Provincial
Electoral District. There are two lakes
which empty into the Salmon Arm. Ad-
dress mail via Sechelt post office.
B C Iowa Lumber & Timber Co Ltd shingle
manufacturers Patrick J Carmody
foreman head office Vancouver

Clowholm Lakes, two lakes lying 2 miles
northeast of the Salmon Arm of Sechelt
Inlet.

Cloyah Bay, on the south side of Denise
Arm, 7 miles southeast of Prince Rupert.
Club Creek, 5 miles long, runs into south
fork of Horsefly River.

Club Landing, a steamer landing on the west arm of Kootenay Lake, between Nelson and Procter.

Cluculz Lake, 10 miles long, with an arm running south 5 miles, 40 miles west of Fort George.

Clusko River, 25 miles long, runs into Chilcotin River 48 miles northwest of Alexis Creek post office.

Cluskus Lake, 3 miles long, in Coast District, 7 miles east of Tzasha Lake.

Clute Creek, 11 miles long, runs into Kootenay District 7 miles northeast of Kaslo.

Clyde Lake, 2 miles west of Sooke, Vancouver Island.

C. N. R. JUNCTION

the junction of the C. N. R. and C. P. R. west of Ashcroft, in Yale Provincial Electoral District. Ashcroft is nearest post office.

Coal Brook, 20 miles long, tributary of Pine River.

COAL CREEK

a post office and coal mining camp 5 miles east of Fernie, in Fernie Provincial Electoral District. Nearest railway and telegraph is C. P. R. at Fernie, which is the business centre. Has Methodist and Roman Catholic Churches. Population, 475. Local resources, coal mining.

Anthony Rev Father R C priest.

Biggs John overman C N P C Co

Black Rev Bishop Methodist clergyman

Boardman Jos provincial constable Kootenay S E Police District

Brown John saw filer

Brown Robt J asst supt C N P C Co

Canfield Bernard supt C N P C Co

Canfield John overman C N P C Co

Commons W overman C N P C Co

Coughlin Ed J stableman

Crow's Nest Pass Coal Co coal miners

Haile Isaac miner

Hewitt John H bricklayer

Johnstone R electrician

Lauder F overman C N P C Co

Lee John A master mechanic C N P C Co

McGregor Dougal blacksmith

McNay Carmichael overman C N P C Co

Miard Mrs L T postmistress

Miller Wellington engineer

Oliver J accountant

Pearson John manager Trites Wood Co Ltd

Schram Robert blacksmith

Smith John E surveyor

Trites-Wood Co Ltd general merchants

John Pearson manager

Vincent Geo timekeeper

Workman Wm physician

Worthington Joseph overman C N P C Co

Young Jos H mechanic

Coal Creek, 14 miles long, runs into Elk River at Fernie, in East Kootenay.

Coal Creek, 9 miles long, on the southwest of Vancouver Island, 30 miles west of Victoria.

Coal Creek, 2 miles long, 7 miles south of Union Bay post office.

Coal Harbour, on the north side of the west arm of Quatsino Sound, Vancouver Island.

Coal Harbour, on the south side of Burrard Inlet, at west end of Vancouver.

Coal Hills, 5 miles southwest of Kamloops.

Coal Island, 1 mile long, in the Gulf of Georgia, 2½ miles north of Sidney, Vancouver Island.

COALMONT

a post office and station on the Kettle Valley and G. N. Railways, on the Tulameen River, about 170 miles from Vancouver, between Tulameen and Princeton, in Similkameen Provincial Electoral District. Population about 85. This town lies in the heart of the fishing and hunting country, and is in the gold platinum district. One church, used by any denomination; no clergyman. Local resources: Copper, gold, silver and steaming coal. Just opening up coal mine and shipping about 50 tons per day.

Amberty John mining and trapping

Barrard Charles station agent

Coalmont Hotel L N Marcotte manager

Cook Foxcrawl P general merchant

Cook John R track foreman

Dingan Harry sawmill foreman

Ford Allen superintendent coal company

Holmes Hugh guide

Holmes Walter H road superintendent

Hunter George ranching

James Mrs Alice ranching

Johnston John T manager Cal Coal &

Coke Co

Lockie A farming

McDonald Norman mining

McTavish Isaac general merchant and

postmaster

MacLeod Marlin W contractor trucks

Phillips William chief engineer Coal Co

Polock James prospector

Prendergast James D mining and invest-

ments

Princeton & Coalmont Lumber Co mfrs

rough lumber

Ruddy Lewis restaurant

Spearing Augustus prospector

Valley Lumber Co Ltd mfrs fir & pine

rough lumber

Wergin A D real estate and insurance

Wheeler Joseph prospector

Coal Point, on the west of Saanich Pen-

insula, Vancouver Island.

Coal River, 140 miles long, runs into

Liard River 100 miles northeast of Syl-

vester Landing.

Coast District, a land district stretching along the coast of the mainland between Latitudes 50 and 55, and taking in the country west of the 124th meridian. It is divided into five ranges, Range 1 being between Latitudes 50 and 51, Range 2 between Latitudes 51 and 52, etc. There are government agents at Prince Rupert and Hazelton.

Coast Island, a reef 8 miles south of Prince Rupert.

Coast Mountains: This range, averaging 6,000 feet in height, stretch along the whole coast line of British Columbia and have a width of about 100 miles.

COBBLE HILL

a post office and station on the E. & N. Ry., 32 miles north of Victoria, in Cowichan Provincial Electoral District. Local resources, farming.

Alexander H mixed farming

Bagett R mixed farming

Baiss J poultry-raising

Baiss J S poultry-raising

Barry E W mixed farming

Barry T P blacksmith

Brooke-Wilkinson E mixed farming

Calvin Robert butcher

Canadian Bank of Commerce (Duncan

sub agency) A J Marlow manager

Cheeke G A mixed farming

Cornish F W mixed farming

Craig I mixed farming

Craig J mixed farming

Dann H & Son mixed farming

Dougan E A mixed farming

S U C C E S S

Business
College

Limited

Business
Shorthand
Typewriting
Clerical
Secretarial
Combined
Beginners
and Higher
Accountancy
Courses

MAIN & 10th
VANCOUVER



**NORTH
AMERICAN
LIFE
ASSURANCE
CO.**

**Head Office:
Toronto, Ontario**

**E. W. Keenleyside
Provincial
Manager**

**470
Granville
Street
Vancouver
B. C.
Phone
Seymour 225**



COBBLE HILL—(Continued)

Dougan E D mixed farming
Dougan J J poultry-raising
Dougan M P mixed farming
Easton W mixed farming
Faulkner A E flour and feed
Frayne G mixed farming
Freeman J S mixed farming
Freeman W J mixed farming
Hagen W J general store and hotel
Hollings A E mixed farming
Hollings H H mixed farming
Hollings U S mixed farming
Hughes Griffith R cattle-raising
Huglees M J mixed farming
Keene E A mixed farming
Manley W mixed farming
Nott W H mixed farming
Scott & Pedan flour and feed hardware
dry goods groceries boots and shoes
Sheppard I J mixed farming
Springett R F mixed farming
Stallard J mixed farming
Stephen D mixed farming
Stuart Mrs W H mixed farming
Van Norman Bros sawmill
Walton Thos H books stationery
Weldon G & Sons mixed farming
Wingate White H B mixed farming

COBURN

a logging camp in the Oyster district, 5 miles north of Ladysmith, Vancouver Island.

Cockatrice Bay, on the southwest of Broughton Island.

Cockburn Cape, on the west of Nelson Island.

Coffee Creek, 12 miles long, runs into Kootenay Lake 3 miles south of Ainsworth.

Coffin Island, a rock on north side of the Outer Harbour, Victoria.

Coffin Islet, a lighthouse on north side of entrance to Oyster Harbour, Ladysmith.

COGHLAN

a post office and station on the B. C. Electric Ry. Fraser Valley line, 37 miles east of Vancouver, 25.5 from New Westminster and 12 from Cloverdale, in Delta Provincial Electoral District. Local resources: Lumbering and farming.

Coughlin Tie Co mfrs fir ties
Depenbrock H F mixed farming
East India Lumber Co sawmill
Flannigan Fred hotel
Howell L C bee-keeping
MacDonald John mixed farming
MacDonald Mrs John bee-keeping
McIntyre M mixed farming
Peterson O H general store
Radlet Mrs R O bee-keeping
Rerrie A A tie & sawmill
Spence P mixed farming
Thomas Mrs Isabella bee-keeping
Walker G fruit-growing
Woolam J poultry-raising

Cohliukthan Slough, at the mouth of Fraser River, 12 miles southwest of New Westminster.

COKATO

a mining settlement on the C. P. R., 2½ miles west of Fernie; no agent; in Fernie Provincial Electoral District. Local resources: Mining. Population, 80. Address mail via Fernie post office.
Anderson Julius dairy farming
Beasteal Arthur mining
Cameron Alex blacksmith
Carson Charles section foreman
Costanzo Thomas mixed farming

Cunliffe Thomas mining
Dindsdale Chris mining
Draper Robert mining
Hardy Wm mining
Hubbersty Robert mining
Hutchinson Arthur mining
Hutchinson Harry mining
Morley George mining
Tulley John mining

Cold Creek, 7 miles long, tributary of Reservation Creek.

Cold Spring Creek, 7 miles long, runs into north of Upper Columbia Lake.

COLD SPRINGS

a flag station on the E. B. C. Ry., in the Kootenays. No agent or local residents.

Coldstream, a municipality extending along the valley of Coldstream Creek, Okanagan District, 5 miles southeast of Vernon. It is famed for its fruit orchards.

Coldwater Creek, 8 miles long, tributary of Wolf Creek, 11 miles southeast of Princeton.

Coldwater River, 38 miles long, runs into Nicola River at Coutlee.

Cole Bay, on the west side of Saanich Peninsula, Vancouver Island.

COLEBROOK

a station on the G. N. R. and N. P. R., 11 miles south of New Westminster and 3 north of Crescent, in Delta Provincial Electoral District and Surrey Municipality. Population, 50. Local resources: Farming, fishing, and some good timber. Address mail via Crescent post office.

Ahrens Harry fishing
Beach Albert mixed farming
Brown Clair mixed farming
Brown C C mixed farming
Brown Harry mixed farming
Brown Joseph mixed farming
Brown Thomas mixed farming
Busby Ernest mixed farming
Campbell Leslie J retired
Campbell River Lumber Co Ltd
Colebrook Mill Company shingle mill
Coulthard F J mixed farming
McBride B mixed farming
Owen Herbert mixed farming
Weaver J mixed farming
Weaver S mixed farming

Coleman Creek, 7 miles long, runs into Alberni Canal 17 miles south of Alberni.

COLLEYMOUNT

a post office and farming settlement on north shore of Francois Lake, in Omineca Provincial Electoral District, reached by stage from Burns Lake, the nearest railway and telegraph point, on G. T. P. Ry., distant 35 miles. Local resources: Mixed farming and stock-raising
Bhnikc William F mixed farming
Brown A E mixed farming
Dalberg Olaf mixed farming
Eastmont Arthur mixed farming
Eastmont Jas poultry mixed farming and postmaster

Finnigan Frederick mixed farming
Finnigan William J mixed farming
Hewitt Herbert mixed farming
Humphry Thomas mixed farming
Jenkins Sandy mixed farming
Johnson W O mixed farming
Martin John mixed farming
McNeil Wilson mixed farming
Oknianski Kain mixed farming
Oknianski Michael mixed farming
Parrott Hobert mixed farming

Ramsay Arthur L mixed farming
 Rayment John W mixed farming
 Short John L mixed farming
 Sunde Staffen mixed farming
 Swenson Simon mixed farming
 Thomas Allan mixed farming
 Unger Kurt mixed farming
 Wallace Paul mixed farming

Collingwood Channel, on the west side of Bowen Island, at entrance to Howe Sound.

COLLINGWOOD EAST

a post office and Vancouver suburban residential district on the B. C. Electric Ry. between Vancouver and New Westminster. See further directory listings under Vancouver.

Berry John 2501 Vanness St bee-keeping
 Ellard Sydney bee-keeping
 Kirkham Mrs M J Box 26 bee-keeping
 McIntyre John bee-keeping
 Surprise Poultry Yards poultry-raising -
 Watson John W bee-keeping

COLLINGWOOD WEST

adjacent to Collingwood East. See directory listings under Vancouver.

Collins Creek, 30 miles long, runs into Finlay River 30 miles south of Fort Graham.

Collins Creek, 5 miles long, tributary of Tulameen River.

Collinson Bay, on the north of Drury Inlet.

Collison Bay, on the southeast of Moresby Island, Queen Charlottes.

COLONIAL

a steamer landing on the west coast of Vancouver Island, reached by C. P. R. west coast steamers from Victoria. See directory listings under Port Alice, the post office.

Colony Lake, 1 mile long, 1 mile north of Quatsino, Vancouver Island.

COLQUITZ

a post office and farming settlement in Saanich Provincial Electoral District, 5 miles northwest of Victoria. Local resources: Farming.

Blagburn W T dairy farming
 Carter Wm bee-keeping
 Chalmers Roy bee-keeping
 Hilton J mixed farming
 Munro J provincial constable Victoria police district
 Murphy Joseph bee-keeping
 Van Decar H D bee-keeping

Colquitz River, 7 miles long, runs from Beaver Lake southward into Portage Inlet, Victoria.

COLTERN

a post office and station on the C. P. R. Nelson-Vancouver line, 8 miles northeast of Phoenix, in Greenwood Provincial Electoral District. The Emma Mine is located here, employing 150 men. This is the post office and railway station for Denoro.

COLUMBIA

also known as West Grand Forks. Distant 1½ miles from Grand Forks, under which place see directory listings.

COLUMBIA GARDENS

a post office and farming settlement 59 miles south of Nelson and 7 east of Trail, on Kootenay River, Trail Provincial Electoral District, on the G. N. R. Nearest telegraph point Waneta, on the G. N. R., 4 miles. Population, 60. Local resources: Mixed farming.

Archibald Charles B mixed farming
 Burrows Jas mixed farming
 Clemens Robert mixed farming
 Davis Jonathan ranching
 Doughty John mixed farming
 Drake Harry blacksmith mixed farming
 Groutage Evelyn mixed farming
 Groutage John mixed farming
 Hunter Jas fruit-growing mixed farming
 Hunter Thomas carpenter
 Jewell Wm mixed farming
 Kreiger Grace mixed farming
 Leitch Mrs A postmistress
 Long J ranching
 Morrison Wm dairy and mixed farming
 McColin John mixed farming
 McColin Thomas dairy and mixed farming
 McDowall Alex mixed farming
 Morrison J farming
 Morrison William mixed farming
 Paull Eben mixed farming
 Paull William ranching
 Pipkin Jas dairy and mixed farming
 Quayle Jas mixed farming
 South Kootenay Farmers' Institute
 Summers William A mixed farming

Columbia Lakes, now called Windermere Lake and Upper Columbia Lake.

Columbia River, has its source in Upper Columbia Lake, flowing therefrom in a northwest direction and continuing so for 200 miles, when at Boat Encampment it makes a sharp turn and flows almost due south for another 150 miles. Here the river broadens out into the Upper and Lower Arrow Lakes, which stretch for a distance of 130 miles. The river continues south for another 50 miles and crosses into the State of Washington, U.S.A., at Waneta. Total length in British Columbia about 600 miles.

COLVALLI

a station on the C. P. R. Crow's Nest line, 28 miles east of Cranbrook, where the Cranbrook-Golden branch joins from the north. No agent, and the few ranchers here get their mail at Wardner, 6 miles west. See directory listings under Wardner.

Colville Islet, a rock on the north side of the Outer Harbour, Victoria.

COLWOOD

a post office and station on E. & N. Ry., 8 miles from Victoria, in Esquimalt Provincial Electoral District, reached by rail and auto stage from the city. Anglican Church. Population, 300. Local resources: Fruit-growing, and very suitable for sheep-raising.

Allen Walter poultry-raising
 Bennett J mixed farming
 Bessemshire Geo farming
 Bezantson Geo farming
 Blogg C G mixed farming
 Campbell Dan hotelkeeper
 Croft Ben garden produce and farming
 Demers Mrs L O groceries
 Dunsinuir Hon James farming
 Frewing A R & Co general storekeepers
 Goodall Bros C H Goodall dry goods groceries hardware feed drugs motor accessories garage hireary service station and cars for hire

DOMINION
 PHOTO CO.

Commercial Photographers
 INTERIORS, EXTERIORS
 CATALOGUE WORK
 VANCOUVER, B. C.
 CONSTRUCTION IN PROGRESS
 INDUSTRIAL DISPLAYS

COLWOOD—(Continued)

Goodall C H postmaster and J P
 Gosse Capt garden produce and light-house keeper
 Homer Benjamin farming
 Liddle John farming
 Lohr Richard ranching
 Morter A mixed farming
 Neal W J poultry-raising
 Parker Harry farming
 Peatt Alfred contractor farmer and cattle dealer
 Ridley Clement farming
 Thom J C groceries etc
 Veness Charles poultry-raising
 Wells Rev A vicar of Church of England

Comaiken District, a land district on the east coast of Vancouver Island, lying northeast of Duncan.

COMAPLIX

a mining settlement on northeast arm of Upper Arrow Lake, at the mouth of Fish River, in Revelstoke Provincial Electoral District. It is reached by C. P. R. lake steamers from Arrowhead, distant 10 miles. Arrowhead is nearest post office.

Come Again Creek, 5 miles long, a tributary of Kasio Creek.

Comet Island, in the Gulf of Georgia, 5 miles east of Sidney, Vancouver Island.

Commerce Creek, 12 miles long, tributary of Flathead River.

Commerell, Cape, the most northern point of Vancouver Island.

Como Lake, 2 miles south of Port Moody.

COMOX

a village and post office on Comox Harbour, Gulf of Georgia, 60 miles northwest of Nanaimo, and 3 east of Courtenay, the nearest railway point on the E. & N. Ry. Comox Provincial Electoral District. Also reached by C. P. R. steamers from Vancouver. Anglican, Presbyterian and R. C. Churches. Population, 200. Local resources: Logging, lumbering, cattle-raising, dairying and fishing.

Anderton J E mixed farming
 Anderton P L prop Tsolum Lumber Co
 Ardley Geo billiards etc
 Atkinson J C mixed farming
 Ball A B storekeeper
 Bayly H W dairy farming
 Beadnell Dr D G retired physician
 Beadnell H H fishery inspector
 Beard Walton farming
 Beaton Rev R Roman Catholic priest
 Beckensell A T mixed farming
 Beckensell Tom farming
 Bolton Rev W Anglican Church minister
 Bourne Ed bee-keeping and farming
 Bristol O O mixed farming
 Burchell C C mixed farming
 Butchers Geo bee-keeping
 Carthew Donald carpenter
 Carthew Jas farming
 Carto P poultry-raising
 Cliffe Ed T liverv
 Collision Ven Archdeacon Anglican Church
 Comox Logging & Railway Co Ltd
 Davis E H dairy farming
 Davis J P mixed farming
 Downey Paul carpenter
 Gage Mrs W mixed farming
 Game G O Ayrshire stock-raising
 Grieve J W farming
 Guthrie Can bee-keeping
 Hart T millman
 Hawkins John fruit-ranching
 Hornal R mixed farming

Hudson T J mixed farming
 Knight T dairy and mixed farming
 Laban Geo on active service
 Lee J R mixed farming
 McKenzie John farming
 Martin J B mixed farming
 Mathewson Wm farming
 Millet E J carpenter
 Peacy H J poultry-raising
 Piercy C Cyril postmaster
 Pritchard A farming
 Pritchard N & J dairy farming
 Radford A L carpenter
 Ryan D R mixed farming
 Ryan P W mixed farming
 Stewart R M farming
 Smith Percival contractor
 Tsolum River Lumber Co Leo Anderton mgr mfrs fir lumber
 Ward C J B farming and poultry-raising
 Wilcox Ralph wharfinger

Comox District, a land district on the east coast of Vancouver Island, lying south of Latitude 50. There is a government agent at Cumberland.

Comox Harbour, on the east coast of Vancouver Island, 64 miles north of Nanaimo.

Comox Lake, 5 miles long, 3 miles west of Cumberland, Vancouver Island.

Company Point, at entrance to Sooke Harbour, on south of Vancouver Island.

Compton Island, lies to the northwest of Harbledown Island.

Compton Point, at the south side of entrance to Drury Inlet.

Cone Island, 2 miles long, on north side of entrance to Herbert Arm, 12 miles northwest of Clayoquot, Vancouver Island.

Cone Island, 6 miles long, off the south-east coast of Princess Royal Island.

Cone Mountain, 40 miles south of Telegraph Creek.

Congress Island, 1 mile long, in Barkley Sound, Vancouver Island, at south side of entrance to Alberni Canal.

Conklin Creek, 10 miles long, runs into west fork of Kettle River.

CONNAUGHT

a station on the C. P. R. 5½ miles east of Glacier, in the Revelstoke Provincial Electoral District, at mouth of the famous Connaught Tunnel. The climate is delightful and dry; elevation, 3,500 feet; great scenery, fishing, hunting and trapping. Population, 20. Address mail Connaught, via Glacier post office.
 Cook Edward J farming
 Hopson P night operator C P R
 Reddish R H agent C P R
 Yuill Samuel trapping

CONNAUGHT HILL

a station on B. C. Electric Ry. Central Park line, suburb of New Westminster. See directory listings under New Westminster.

Connis Point, on the northwest coast of Redonda Island.
 Constance Cove, on the east side of Esquimalt Harbour, Vancouver Island.

Cook, Cape, on the west coast of Vancouver Island, 20 miles south of Quatsino Sound.

Cook Creek, 8 miles long, runs into Spallumcheen River 15 miles east of Enderby.

Cook's Creek, 2 miles long, runs into Deep Bay.

CUTS**ANCELL****ENGRAVING****518
HASTINGS
ST. W.
VANCOUVER**

COOKSON

a station on K. V. Ry.; no agent; 69 miles west of Midway and 13 west of Carmi, in Greenwood Provincial Electoral District. Nearest telegraph C. P. R. at Penticton, 65 miles west. Population, 1. Local resources: Timber. Address mail via Carmi post office.
Benson Louis section foreman K V Ry

Coomasac Creek, 7 miles long, runs into north end of Bute Inlet.

Coombe, a steamer landing on the north side of Burrard Inlet, 8 miles east of Vancouver.

COOMBS

a post office and station on the E. & N. Ry., 100 miles north of Victoria, 27 south of Nanaimo, and 3 from the beach, being 200 feet above sea level, in Alberni Provincial Electoral District. Has local and long distance telephone connections. Visiting clergymen. Population, 200. Local resources: Sawmills and logging. Good shooting and fishing.

Armstrong James section hand

Baker J farming

Burgoin Tom farming

Busby Benj mill engineer

Bullimore J ranching

Cameron Alex farming

Cubitt George ranching

Fallow H J ranching

Ford Walter contractor

Foster James bricklayer

Gregory Wm ranching

Hallen Ivor farming

Harris Fred section hand

Henderson R farming

Hoffman Julius farming

Jamieson J millwright

Johnston R W ranching

Kelly J J ranching

Krog John labourer

Marson Tom sawyer

Neden J W ranching

Reliance Trading Co Ltd general merchants and post office E Stevenson

store manager Lewis G Hill manager

Scott Robert set foreman

Sinnott Frank rancher

Storey J K bookkeeper

Streno & Co (S Venio mgr) shingle mill

Tiva Trueman mill engineer

VIGOR LUMBER CO.

A. S. Sanghe, manager, Amar Singh, superintendent, sawmills.

Voorman George labourer

Ward W P ranching

Ward W J ranching

West John contractor

Wilcox W M farming

Cooper Cove, on north side of Sooke Harbour, south coast of Vancouver Island.

Cooper Reach, near the head of Loughborough Inlet.

COOPERS

a steamer landing on Kootenay Lake, reached by C. P. R. Kootenay Lake Nelson-Kaslo-Lardeau steamers from Nelson. Lardeau is nearest post office.

Copper Bay, on the northeast of Moresby Island, Queen Charlottes.

COPPER CITY

see directory listings under Copper River.

Copper Cliffs, on the west of Valdes Island, 3 miles north of Quathiaski.

COPPER COVE

a summer residential district and camping ground, near Whytecliffe, on the P. G. E. Ry., in Vancouver Provincial Electoral District, 12 miles west of North Vancouver. The post office is Whytecliffe.

COPPER CREEK

a logging camp 10 miles north of Skookumchuck, in Cranbrook Provincial Electoral District, and near Torrent, on the C. P. R., at which point there is a siding which is used for loading logs. The timber hereabouts belongs to the N. A. Lumber Co. and is being logged off. Address mail Copper Creek, via Skookumchuck post office.

Rankins M logging contractor

Copper Creek, 11 miles long, runs into Similkameen River 18 miles south of Princeton.

Copper Creek, 8 miles long, a tributary of the middle fork Spillimacheen River.

Copper Creek, 6 miles long, tributary of Boundary Creek.

Copper Creek, 5 miles long, tributary of north fork of Salmon River, West Kootenay.

Copper Creek, 4 miles long, tributary of Dewar Creek.

COPPER CREEK

a steamer landing on Kootenay Lake, reached by C. P. R. Kootenay Lake steamers, Nelson-Kaslo-Lardeau route, from Nelson, in Kaslo Provincial Electoral District. Copper Creek is 10 miles long and flows into north end of Kootenay Lake. Lardeau is nearest post office.

COPPER CREEK

a station on the C. N. R. and a mining district on Copper Creek, which is 6 miles long and runs into Kamloops Lake 5 miles east of Savona. Local resources: Farming and mining. Address mail Copper Creek, via Savona post office.
Alexander J dairy farming
Schmidt E mixed farming

Copper Island, or Tzartoos Island, 5 miles long, in Barkley Sound, Vancouver Island, at entrance to Alberni Canal.

COPPER MOUNTAIN

a post office and mining town of the Canada Copper Corporation, Limited, of Greenwood, in Copper Mountain, which is 5,000 feet high, and 12 miles south of Princeton, in Similkameen Provincial Electoral District, reached by stage until completion of railroad now under construction from Princeton. Local resources: Copper mining. Population, 200.
Canada Copper Corporation Ltd P E Crane supt of mines

COPPER RIVER

a post office and station known as Copper City, on the G. T. P. Ry., near Prince Rupert, in the Provincial Electoral District of Prince Rupert. Copper River is 75 miles long, and runs into the Skeena River 75 miles northeast of Port Essington.
Bell W mining
Brunsing A H farming
Clare A L farming
Dahl W mining
Dobbin S W farming
Gabriel J mining

*W. H. Rogers
Farms*

Farms

Complete lists of Acreage and Farms in all the better settled sections adjacent to Vancouver and Westminster. Inspected places only — accurately described—maps—valuations.
414 Seymour St. Vancouver, B.C.

COPPER RIVER—(Continued)

Hoult E mining
 Mason D mining
 Olson A mining
 Skinner Bros Leslie G Skinner Percy R
 Skinner dry goods groceries hard-
 ware boots and shoes
 Skinner Percy A mining recorder
 Turner T M farming
 Walker A G farming

COQUIHALLA

a station on the Kettle Valley and G. N. Railways, 26 miles west of Brookmere, in Yale Provincial Electoral District. No agent or local residents except section crew and one trapper. Address mail Coquihalla, via Brookmere post office. Brown J D trapper

Coquihalla River, 30 miles long, runs into Fraser River at Hope.

COQUITLAM

see directory listings under Port Coquitlam.

Coquitlam Lake, 7 miles long, 16 miles northeast of New Westminster.

Coquitlam Municipality, lies to the east of Burrard Inlet, stretching south to Fraser River and east to Pitt River. The post offices in the district are Coquitlam, Port Moody and Burquitlam.

Coquitlam River, 11 miles long, runs from Coquitlam Lake into Fraser River, 5 miles east of New Westminster.

CORBIN

a post office and village on E. B. C. Ry., 13 miles southeast of McGillivray and 15 miles southeast of Michel, on the C. P. R. Crow's Nest branch. In Fernie Provincial Electoral District. Roman Catholic Church with occasional missionary. Population, 500. Local resources: Coal mining and logging.

Anthony Rev Father Roman Catholic priest
 Bayfield J F physician
 B C Oil Co drilling for petroleum
 Burns P & Co butchers
 Corbin Coal & Coke Co E L Warburton manager

E B C Ry Co R S Ord manager
 Flathead Hotel G Spencer manager
 Flathead Petroleum Co drilling for petroleum
 Flathead Townsite Coal Co V Symonds mgr
 Flathead Trading Co general stores
 Hetherington W B civil engineer
 Lancaster Jas mgr Flathead Trading Co
 Reid W A postmaster
 Roberts E J Jr mgr Flathead Trading Co
 Shipman G W provincial constable Kootenay S E police district
 Spencer Geo mgr Flathead Hotel
 Superior Spruce Mills Ltd millers and loggers
 Warburton E L mgr Corbin Coal & Coke Co

CORDOVA

a flag station on the C. N. R. Patricia Bay line, Vancouver Island, near Sayward, which is the nearest post office.

Cordova Channel, between James Island and the east coast of Saanich Peninsula, Vancouver Island.

COREY

a flag station on the G. N. R. 5 miles from Hedley, in Similkameen Provincial Electoral District. No agent or local residents. Hedley is the nearest post office.

CORFIELD

a farming settlement at head of Cowichan Bay, Vancouver Island, in Cowichan Provincial Electoral District, 1½ miles from Koksilah and 3½ southeast of Duncan. Koksilah is the nearest post office. Corfield G T cattle and swine-raising and general store

Cormorant Island, an island 2½ miles in length, situated in Broughton Strait, off the northeast coast of Vancouver Island. Alert Bay post office is on the southwest of the island.

Corn Creek, 14 miles long, runs into Kootenay River 12 miles south of Kootenay Landing.

Cornish Bar, on the Fraser River, 1 mile north of Hope.

Cornwall Creek, 9 miles long, runs into Thompson River 3 miles south of Ashcroft.

Cornwall Hills, 6,600 feet high, 9 miles west of Ashcroft.

CORONATION

a mining camp in the Bridge River District. 20 miles north of Lillooet, in Lillooet Provincial Electoral District, reached by wagon road from Mission Landing, on the P. G. E. Ry. Local resources: Free-milling gold mining, showing good prospects but handicapped by shortage of labour at present.

Coronation Mining Co gold miners owned by a Victoria syndicate

CORTEZ ISLAND

a post office on Cortez Island, which is 16 miles in length and lies to the north in Straits of Georgia, 30 miles north of Comox and 6 miles east of Valdez Island, in Comox Provincial Electoral District, reached by Union Steamship Co.'s boats from Vancouver, distant 100 miles, to Manson's Landing. Has telegraph office. Is visited monthly by Mission ship "Columbia." Rev. Antle. Local resources: Poultry-raising, hogs, goats and sheep, mixed farming, with small fruits, and logging.

Bartholomew A mixed farming
 Bartholomew E mixed farming
 Bulhron G mixed farming
 Butler H W mixed farming
 Byers H mixed farming
 Conlin M mixed farming
 Cortez Island Farmers' Institute
 Deoring C mixed farming
 Donnell J poultry-raising
 Freeman A B mixed farming
 Froud H mixed farming
 Hagen H mixed farming
 Hawkins F G poultry-raising
 Herrenrig A mixed farming
 Hurren A mixed farming
 Hurren & Bartholomew logging
 Hurren J mixed farming
 Lambert John poultry and goats
 Lambert Thomas logging
 Lambert & Byers logging
 McLennan R H mixed farming
 Manson John mixed farming
 Marquette M mixed farming
 Morrison D mixed farming
 Paulsen E A mixed farming
 Petznick mixed farming
 Phillips J fishing
 Pickles C mixed farming
 Quimby W mixed farming
 Scott Harry V poultry-raising
 Smith C P mixed farming
 Smith R A mixed farming
 Tiber August mixed farming and goats

CORYELL

a flag station on the C. P. R. Nelson-Vancouver line, 4 miles east of Paulson, 28 northeast of Grand Forks, in Grand Forks Provincial Electoral District. It has a water tank and siding, and only residents are section crew. Address mail Coryell, via Paulson post office. Peterson A section foreman

COTTON'S CAMP

was a shingle-bolt camp on west side of Gambier Island, near New Brighton, and 3 miles from Port Mellon, 34 miles from Vancouver. No operations are carried on, nor contemplated, as all shingle-bolts have been taken out.

Cotton Creek, 4 miles long, runs into Moyie Lake.

Cotton Point, on the east of Keats Island.

COTTONWOOD

a post office and ranching settlement on Cottonwood River, between Quesnel and Barkerville, distant 21 miles northeast of Quesnel, in Cariboo Provincial Electoral District, reached by stage between Quesnel, Stanley and Barkerville. Also on gasoline water route to Fort George, Dominion Government telegraph. Local resources: Ranching.

Barlow Thos H merchant

Boyd A J ranching

Boyd Harry T ranching

Boyd John Estate Mrs J F Boyd administratrix general store hotel ranch and post office

Boyd Wm H ranching

Grey Bert mining

Guthrie Henry mining

Harper Wm mining

Haws David J mining

Sundberg A ranching

Cottonwood Creek, 6 miles long, runs into north side of Cowichan Lake, Vancouver Island.

Cottonwood Creek, 6 miles long, runs into Kootenay River near Nelson.

COTTONWOOD FLATS

a station on the C. N. R. 6 miles from Avola, on main line, 387 miles east of Vancouver, in Kamloops Provincial Electoral District. Local resources: Lumber, piling, shingles, cedar posts, and one farmer. Address mail Cottonwood Flats, via Avola post office. Scott J T farming

Cottonwood Point, on the northeast of Tilbury Island.

Cottonwood River, 25 miles long, runs into the Fraser River 18 miles north of Quesnel.

Cottonwood River, 30 miles long, runs into Dease River 30 miles north of Porter Island.

Coty's Creek, 5 miles long, tributary of Incaameep Creek.

Cougar Creek, 2 miles long, 6 miles south of Union Bay post office.

Cougar Mountain, 3 miles northwest of Glacier.

Couldrey Creek, 11 miles long, tributary of Flathead River.

COUNTY LINE

a post office and farming settlement on the B. C. E. Ry. in Fraser Valley, Delta Provincial Electoral District, 24 miles from New Westminster and 3 from Mackay's Landing, on the Fraser River. Population, 150. Local resources: Mixed farming.

Atles Walter M mixed farming

Barnes Richard engineer

Beaver River Lumber Co lumbering

Betchowa Hermon mixed farming

Biggart D mixed farming

Bremner John mixed farming

Darymple Albert mixed farming

Duff James mixed farming

Fuieh J mixed farming

Gandais Julian mixed farming

Harris James mixed farming

Hjorth Oscar mixed farming

Kennedy Charles potato farming

Lyons J mixed farming

MacKenzie D dairy farming

MacLean William mixed farming

McGuinness Mrs A mixed farming

McPherson R secy Langley Municipality

Mates Walter mixed farming

Morrison Wm George storekeeper and postmaster

Nelson J mixed farming

Nelson Nels mixed farming

Parrish James mixed farming

Rossetti Madame mixed farming

Satterthwaite James mixed farming

Senpon James dairy farming

Sherlock Clarence mixed farming

Sherlock J mixed farming

Skubstad S mixed farming

Vaughan E mixed farming

COURIER

a station on the C. P. R. Crow's Nest line, 4 miles east of Morrisey and 6 east of Elko, in Cranbrook Provincial Electoral District. No agent or local residents. Elko is nearest post office.

V. I. Private Detective Agency

312 Hibben-Rhone Bldg.

J. W. Wright, General Manager

Phone 3412

VICTORIA

P. O. Box 22

W. E. Scott, Manager

VANCOUVER

Representatives in all parts of the world.

Every description of

detective work

undertaken.

Courtenay

a city on the E. & N. Ry. and Island Highway, on east coast of Vancouver Island, 68 miles north of Nanaimo and 140 north of Victoria, in Comox Provincial Electoral District, reached by E. & N. Ry., good auto road, C. P. R. and Union Steamship Co.'s boats to Comox wharf, from Vancouver. Courtenay is the northern terminus of the E. & N. Ry. and head of Comox Harbour, and is 3 miles distant from Comox by auto road. Has C. P. R. telegraph, with local and long distance telephone connections with Vancouver, Victoria, and all parts of the island. Has Anglican and Presbyterian churches. Business centre and distributing centre for extensive logging, lumbering,

coal mining, farming and dairying industries throughout the district. The Comox Logging & Railway Co. and the Canadian Collieries Limited each employ a large number of men. Has electric light and electric and water power available. Rural mail service extending throughout the excellent dairying and mixed farming district in the vicinity. Courtenay is one of the points on the Island Highway of interest to autoists en route up the island to Campbell River and Strathcona National Park. It has sand and gravel deposits, while principal resources are farming, coal mining and logging. Population, 600.

FORD GARAGE

E. C. EMDE, Proprietor



BEST EQUIPPED GARAGE NORTH OF VICTORIA

Complete Machine Shop Vulcanizing Oxy-
Acetylene Welding Tires and Accessories
for all makes of Cars.

—————
GASOLINE — FREE AIR
—————

Courtenay, B. C.

Vancouver Island

NOTARY PUBLIC

INSURANCE

GEORGE J. HARDY

Land Agent and Auctioneer

Telephones: Office 10, House 52

COURTENAY

BRITISH COLUMBIA

RIVERSIDE HOTEL

M. G. FAIRBAIRN, Manager

On the Island Highway

Dining Room

Thirty First-class Rooms

Lunches

COURTENAY

VANCOUVER ISLAND, B. C.

COURTENAY--(Continued)

Aitken^{*} I dairy farming
 Aitken John Govt Telegraph operator
 Aitken Dr T S dentist
 Allen — dairy farming
 Anderton J dairy farming
 Armbrister H A dairy farming
 Aston J E boot and shoemaker and alderman
 Ball M B dairy farming
 Bayley V G dairy farming
 Bayley V G dairy farming
 Beckensell A T dairy farming
 Bellis Mrs dairy farming
 Berkley L dairy farming
 Bigelow Geo secy Farmers' Institute
 Blackburn J dairy farming
 Boden N H dairy farming
 Booth T & Sons dry goods and groceries
 Brackman-Ker Milling Co Ltd M S Stephens mgr flour hay grain and feed
 Bridges Bros dairy farming
 Bridges H dairy farming
 Bristol O farming
 Brock F C farming
 Broughton B dairy farming
 Broughton R dairy farming
 Brown C A furniture
 Burchelle C dairy farming
 Burnell A painter
 Burns F J dairy farming
 Calhoun S dairy farming
 Calnan E dairy farming
 Campbell C painter and decorator
 Campbell D dairy farming

CANADIAN BANK OF COMMERCE
F. C. Brock, Manager.

Carlbon H E sawmill
 Carter R & Sons swine-raising
 Carter R cattle-raising
 Carthew Jas dairy farming
 Carto P S dairy farming
 Carwaithen C dairy farming
 Carwithen H dairy farming
 Cessford R dairy farming
 Childs F dairy farming
 Christie R bank manager
 Church A F B dairy farming
 Clarke H R dairy farming
 Clayton E dairy farming
 Cliffe E dray and livery
 Cliffe L dairy farming
 Collison Archdeacon H A clergyman
 Collins H J farming
 Comox Argus (The) H Herd & J B Scott publishers
 Comox Co-operative Society A Stenhouse mgr meat butter and farm produce
 Comox Creamery W J Carroll mgr mfrs butter feed dealers
 Copp Bros dairy farming

COURTENAY CONDENSED MILK CO. LTD.

E. G. Emery, Manager. Mfrs.
 "Buttercup Brand" Evaporated Milk.

Courtenay Electric Heat & Power Co Ltd
 Courtenay Garage, P H Cucksey, proprietor, general repairs, accessories, cars for hire, vulcanizing, etc
 Courtenay Review (The) N H Boden publisher
 Cowie J dairy farming
 Crease Dr dairy farming
 Creech E dairy farming
 Crochet J dairy farming
 Dalziel Geo dairy farming
 Davis E dairy farming
 Davis J dairy farming
 Davis W dairy farming
DELCO-LIGHT
 Independent Electric Lighting Plant. W. H. Hazlett & Co., Vancouver, Agents.
 Dickson G L dairy farming
 McDonald R dairy farming
 McGregor M H sawmill

Duncan Eric dairy farming
 Duncan W dairy farming
 Duncan W mayor
 Dunham L L mixed farming
 Durham L dairy farming
 Dyke Sawmill Co (The) J McMahan and H E Carbon proprietors mfrs of rough and dressed lumber
 Embleton A E mixed farming
 Emde E C proprietor Ford Garage
 Emery E G mgr Courtenay Condensed Milk Co
 Every Clayton dairy farming
 Fairbairn M G mgr Riverside Hotel
 Fechner O H hotel
 Forde H D real estate and insurance

FORD GARAGE, E. C. Emde, Prop. Garage, Repairs, Tires, Accessories, etc. Ford agents. (See advertisement.)

Fraser R dairy farming
 Game J A dairy farming
 Gibson Mrs dairy farming
 Giddings J dairy farming
 Good J dairy farming
 Gourney H dairy farming
 Grain Growers' B C Agency Ltd hay and feed W Beard mgr
 Grant A dairy farming
 Grey A dairy farming
 Grieve J W dairy farming
 Grieve R confectioner
 Grieve W dairy farming
 Guthrie Capt dairy farming
 Gwilt Lumber Co Ltd mfrs rough and dressed lumber
 Hames W A W city clerk
 Hannory Jeffrey provincial police

HARDY, G. J.

Real Estate, Auctioneer, Insurance, Notary Public, etc. (See advertisement.)

Hart Mrs M M dairy farming
 Harrigan W dairy farming
 Hawkins J dairy farming
 Heirford R V dairy farming
 Herd A H printer
 Herd & Scott publishers
 Herford R N alderman
 Hickman & England dairy farming
 Hicks-Beach E H & F Field real estate insurance and notary public

Hodgson W mixed farming
 Hogg A dairy farming
 Hollins H dairy farming
 Hornby G dairy farming
 Hornby J W jeweler
 Hornell R dairy farming
 Horwood F dairy farming
 Huband W poultry-raising
 Hudson T F dairy farming
 Hurford R U mixed farming
 Ibbotson W W dairy farming
 Idiens H alderman
 Ito — dairy farming
 Jackson C F dairy farming
 Jackson & Whittle plumbers
 James F H dairy farming
 Johnston J R city police
 Keston F W alderman
 Kilpatrick D mfr of rough and dressed lumber

Kimble W dairy farming
 Kishimoto Co dairy farming
 Knight Thos dairy farming
 Kobaykawa K dairy farming
 Kushida H I tailor
 Lawrence & dairy farming
 Leighton G B blacksmith and alderman
 Livingstone L dairy farming
 Loggie Bros boots and shoes
 Longland E dairy farming
 Machin P dairy farming
 Maple Leaf Theatre O H Fechner mgr
 Marsden Mrs dairy farming
 Matthewson W dairy farming
 McBryde P bakery and tea room

**K
N
O
W
L
T
O
N
S****Drug Store****Always
Open****Mail
Orders
Sent
Any-
where
Promptly****15 Hastings
St. East****VANCOUVER**

817 Granville Street
 Near Robson, Vancouver, B. C.
Phone Seymour 633
Ladies' Tailor
and Men's
Morgan
 Importer of Fine Woollens

Special Attention to Mail Orders

COURTENAY—(Continued)

McIntyre J salesman
 McKenzie J poultry-raising
 McKenzie J W mechanic and blacksmith
 McLellan J mixed farming
 McQuillan Mrs H dairy farming
 McQuillan Robert R livery stable
 McQuillan W J dairy farming
 Menzies Rev T clergyman
 Mizumoto R dairy farming
 Millard Dr H P physician and surgeon
 Mitchell E A mixed farming
 Mooring Ben blacksmith
 Morrison Hugh dairy farming
 Nakamura J dairy farming
 Nickerson — salesman
 Oda S dairy farming
 Oda S & Co tailors
 Palgrave Mrs dairy farming
 Parker J R dairy farming
 Parkin R dairy farming
 Pearey A dairy farming
 Pearey H dairy farming
 Pearey Mrs S dairy farming
 Pearse T barrister and solicitor
 Peirey Harry dairy farming
 Perrott R H postmaster
 Pickles Mrs A L dairy farming
 Piercy Sawmill A Piercy proprietor mfrs
 of rough and dressed lumber
 Piggott C H dairy farming
 Portions H S mixed farming
 Prain J dairy farming
 Prichard A dairy farming
 Rees J A dairy farming
 Rickson J clothing gents' furnishings boots
 and shoes

RIVERSIDE HOTEL

M. G. Fairbairn, Manager. (See advertisement.)

Robinson G dairy farming
 Robinson W G druggist

ROYAL BANK OF CANADA

R. Christie, Manager.

Royal Standard Grain Products Agency
 F Movitz mgr hay grain and flour
 Sackville E N mixed farming
 Salmon A dairy farming
 Scobey S dairy farming
 Scott J farming
 Shepherd A dairy farming
 Shepherd & Co butchers grocers and provision
 merchants
 Simms Chas jeweler
 Sleeman H dairy farming
 Smith Bros dairy farming
 Smith Miss Dency millinery and dry goods
 Smith J W dairy farming
 Smith T R dairy farming
 Smith W R dairy farming
 Stewart H, M P P
 Sutcliffe W, J McLeod mgr clothing boots
 and shoes

Sutliff W barber
 Sutton J undertaker cabinet maker and
 picture framer

Swan R W mixed farming
 Swan T mixed farming
 Tagaski T dairy farming
 Tarbell C H & Son J H Macintyre mgr
 hardware and sporting goods
 Techner O H opera house manager

TSOLUM RIVER LUMBER CO

Leo Anderson, Manager. Mfrs. Fir
 Lumber.

Turnbull I dairy farming
 United Grain Growers (B C) Ltd flour
 and feed dealers
 Urquhart Alex dairy farming
 Urquhart John sawmill
 Vass S dairy farming
 Vigors R P dairy farming
 Wain Alex dairy farming
 Wain W T dairy farming
 Ward B dairy farming
 Ward C J B dairy farming

Watson R H dairy farming
 West — dairy farming
 White W C dairy farming
 Whyte C W dairy farming
 Willard W harness trunks and suit cases
 Woods Bros dairy farming

Courtenay River, 17 miles long, runs
 through the Comox District into Comox
 Harbour at Courtenay.

Cous Creek, 7 miles long, runs into
 Alberni Canal 4 miles south of Alberni.

COUTLEE

a station on the Kettle Valley Ry., 1½
 miles from Merritt and 38 south of
 Spences Bridge, in Yale Provincial Elec-
 toral District. Has local telephone ser-
 vice. Population, 25. Local resources:
 Farming and mining. Address mail Cout-
 lee, via Merritt post office.
 Cleasby Henry S stock-raising
 Taylor Robert farming
 Williams Thomas Albert road foreman
 Winning C W cattle raising

Coutlie Plateau, 3,700 feet above sea
 level, 6 miles southwest of Coutlee.

COWAN'S POINT

see directory listings under Point Cowan.

Cowdung Lake, 4 miles long, in the
 Yellowhead Pass, on the border of
 Alberta.

COWICHAN

landing name of C. P. R. Victoria-Ganges
 Harbour route steamers.

COWICHAN BAY

a post office, steamer landing and farm-
 ing settlement on the Island Highway
 and on Cowichan Bay, 36 miles north of
 Victoria, and in Cowichan Provincial Elec-
 toral District. Is ¾ miles east of
 Cowichan Station, on the E. & N. Ry., and
 6 miles southeast of Duncan. Population,
 125. Local resources: Farming and good
 salmon fishing.

Bishop F J dairy farming

BUENA VISTA HOTEL

Athelstan Day, Proprietor.

Corfield G T poultry-raising and mixed
 farming

Elliott Malcolm motor launches

Jaynes W P mixed farming

Shears J mixed farming

Stamer O P farming

Waldy A E poultry-raising

Wood J P mixed farming

Cowichan District, a land district on
 the east coast of Vancouver Island, at
 Cowichan Bay.

Cowichan Head, on the east coast of
 Saanich Peninsula, Vancouver Island, 1½
 miles east of Keating.

COWICHAN LAKE

a post office and fishing resort on Cowi-
 chan Lake, 20 miles northwest of Duncan,
 and 60 miles from Victoria, Vancouver
 Island, in Cowichan Provincial Electoral
 District, reached by E. & N. Ry. and auto
 road from Duncan. It is one of the

finest lakes in the province for fishing—river (including rainbow, cut-throat and steelhead)—trout, also lake and sea trout, and steelhead salmon. Excellent big game hunting is available and a motor trip to the lake will pass through one of the finest stands of big timber to be seen in the west. Good hotels, good roads.

Archibald B G bee-keeping
 Cowichan Lake Hotel W J Pourier prop
 Empire Lumber Co logging operators
 Genoa Bay Lumber Co Ltd logging dept
 H T McDevitt mgr
 Gillespie K bee-keeping
 Gordon Bay Mines Ltd copper mines
 Government Hatchery
 Hemingsen Bros logging operators
 Pourier W J prop Cowichan Lake Hotel
 Scholey Bros general store

Cowichan Point, on the north side of entrance to Cowichan Bay.

Cowichan River, 30 miles long, flows from east end of Cowichan Lake, Vancouver Island, eastward into Cowichan Harbour.

COWICHAN STATION

a post office, farming settlement and station on E. & N. Ry., 35 miles north of Victoria or 44 miles by auto road, and 5 south of Duncan.

Allman George butcher
 Ballard H general store
 Central Hotel O Frumento proprietor

Cox Island, 3 miles long, 5 miles northwest of Cape Scott, on the northwest of Vancouver Island.

Cox Point, on the west coast of Vancouver Island, 6 miles south of Clayoquot.

COYKENDAHL

a station on C. P. R. Nelson-Midway line, 18 miles from Castlegar, in Trail Provincial Electoral District. No local residents.

COYLE

a station on the Kettle Valley Ry., 5 miles from Merritt, in Yale Provincial Electoral District. Population, 3. Local resources: Stock-raising.
 Josephson Malcolm section foreman

C. P. R. COAL CLAIMS

located 30, 50 and 60 miles north of Elk Prairie, which is 6 miles south of Michel, on C. P. R. Crow's Nest line, in Fernie Provincial Electoral District.

Crab River, 10 miles long, runs into Gardner Canal.

CRACROFT

a post office on Cracroft Island, which is 22 miles long by 5 wide, and lies at west end of Johnstone Strait, off the northeast coast of Vancouver Island. The main settlement and post office is at Port Harvey, 180 miles northwest of Vancouver and 30 miles east of Alert Bay.

Cracroft Point, the western extremity of Cracroft Island.

CRAIGELLACHIE

a post office and station on the C. P. R. main line, 4 miles from Taft, Kamloops Provincial Electoral District. Nearest telegraph, C. P. R. at Taft. Population, 50. Local resources: Farming.
 Briggs Eli B farming
 Coppock Reginald farming
 Drummond Adam carpenter
 Fuller Chas E farming
 Hall E M postmaster
 Keleh Albert trapping
 Larder Geo clerk in holy orders
 Lehman A E dairy farming
 Luckoff Mike farming
 McLeod Alex farming
 Makarenko John farming
 Makarenko Nicholas farming
 Rowe John farming
 Stewart William L operator
 Straga Carl farming
 Uitti Nicolas section foreman

Craigflower, a suburb of Victoria, near Parson's Bridge, 3 miles west of Victoria.

CRAIGS

a station on the B. C. Electric Ry. Fraser Valley line, 5 miles east of New Westminster and 17 from Vancouver, in Delta Provincial Electoral District. Newington is nearest post office.

CRAIGS CROSSING

a post office and station on the E. & N. Ry., 20 miles north of Nanaimo and 92 north of Victoria, in Alberni Provincial Electoral District. Nearest telegraph office, C. P. R. at Parksville Jct., distant 4 miles, and nearest steamer landing-point at Beaver Creek, Union Steamship Co.'s boats, distant 2 miles. Population, 55. Local resources: One sawmill, one shingle mill, logging and shingle-bolt camps in operation.

Christsen John fishing
 Christsen Chris fishing
 Craig Jas postmaster and mixed farming
 Edwards Fred mixed farming
 Gibbs S H mixed farming
 Hardy Chas sawmill
 McNeil Andrew mixed farming
 Roberts Eliza mixed farming
 Roberts Roy mixed farming
 Wall J J mixed farming

Craigtown, a mining camp on north fork of Salmon River, 7 miles north of Erie, West Kootenay.

Cramer Passage, between Baker Island and the northwest of Gilford Island.

Cranberry Creek, 25 miles long, flows into north end of Upper Arrow Lake, opposite Arrowhead.

Cranberry Creek, 8 miles long, runs into west fork of Kettle River.

Cranberry District, a land district on the east of Vancouver Island, and lying south of Nanaimo.

CRANBERRY LAKE

now known as Swift Creek.

Cranberry Lake, 3½ miles long, in the north of the Sayward District, Vancouver Island, 9 miles west of Chatham Point.

Cranberry Lake, 3 miles long, in the Cariboo District, 35 miles east of Yellowhead Pass.

Six Times the Light

Moore Lightings Systems

One-third the Cost

R. M. MOORE & CO.
 Limited
 916-918 Pender St. W.
 Vancouver

BEALE & ELWELL

REAL ESTATE, INSURANCE,
NOTARIES, CONVEYANCERS,
FINANCIAL AGENTS

Established 1897

Safety Deposit Vault and Boxes

FARMS FOR SALE

Correspondence Solicited

Reference: Imperial Bank of Canada

CRANBROOK, - - - B. C

Office Phone 66

Residence Phone 135

P. O. Box 724

CITY TRANSFER & WAREHOUSE CO.

W. E. WORDEN, Proprietor

Car Lot and L. C. L. Distribution of Merchandise and H. H. Goods
Baggage and Furniture Stored Piano and Safe Moving

WAREHOUSE CAPACITY, 4030 SQUARE FEET
ICE COLD STORAGE WAREHOUSE, 4000 SQUARE FEET
COAL HOUSE STORAGE, 3000 SQUARE FEET

Office: Baker Street

CRANBROOK

BRITISH COLUMBIA

Day Phone 74

Night Phone 396

The Cranbrook Drug & Book Co., Ltd.

W. J. ATCHISON, Manager

DRUGS, DRUG SUNDRIES, STATIONERY
EDISON PHONOGRAPHS, NEILSON CHOCOLATES
PHOTOGRAPHIC SUPPLIES, FANCY GOODS, ETC.

CRANBROOK

BRITISH COLUMBIA

Cranbrook

a city of about 3,000 population, has a gravity water system, owned by the city, sewerage, and electric light and power day and night. The electric light and power plant is owned by a private company, the Cranbrook Electric Light Co. Limited. Here also are located the head offices of the Kootenay Telephone Lines, Limited, which system links up the district with the telephone systems of Alberta, British Columbia, Washington and Idaho.

The city is pleasantly situated in the valley of the Kootenay River, which lies between the Rocky and Selkirk ranges. It is surrounded by an excellent farming district, which is tributary to the city and which will eventually alone guarantee the continued prosperity of the city. It is a divisional point of the C. P. R., being situated on the main line of the Crow's Nest branch. From Cranbrook a branch line of the C. P. R. runs to Kimberley, 19 miles north, a mining town whose output of silver-lead ore is the greatest on the continent and possibly is, at the present time, the greatest in the world. This branch also touches Wycliffe, 9 miles from Cranbrook, where are situated the saw-mills of the Otis-Staples Lumber Co. Ltd. Another branch of the C. P. R. runs from Cranbrook to Golden, making connection between the Crow branch and the main line, and tapping the rich valley of the Columbia River. This line passes through the old mining town of Fort Steele, 11 miles from Cranbrook, which in earlier days added millions in coarse gold to the wealth of the country and is still augmenting it by a considerable output of fine gold from the washings of the rich tailings of former days. Wardner and Bull River, both mill towns, are served by this branch, and are within convenient

distance of Cranbrook to insure that city getting the largest share of their business. To the west of Cranbrook, on the main Crow line, is the town of Wattsburg, 7 miles distant, where the mills of the Wattsburg Lumber Co. are located. Between Wattsburg and Cranbrook, 4 miles from the latter, is one of the mills of the East Kootenay Lumber Co.

The country adjacent to Cranbrook has been exploited as a fruit-growing district, but this has proved to have been a mistake and was never concurred in by the people of the district. It has been demonstrated, however, that it is one of the best mixed farming districts in the province, as the farms of the Beattie-Murphy Co., Peter Woods, the St. Eugene Mission, Fred Clarke, Norman McLure, Harry Edwards and various others amply testify. The range for cattle and horses is practically unlimited and furnishes an abundance of grass and water. Sheep-raising in this part is only in its infancy, but is proving a successful and profitable industry.

The soil of the district is a rich loam and is especially fitted for wheat, oats and potato growing, as well as other vegetables analagous to the latter. The wheat grades No. 1, and grown without irrigation, is a superior grade for milling. The oats are big, well-filled grains and are in great demand on the home market. The potato crop has been grown in a haphazard kind of way, with, as a rule, very little attention to seed. As a consequence, while the yield is large the quality, for competitive market, has not been good enough to secure the best results. This has been demonstrated in the cases of those who have had the best experience in the growing of potatoes and who have carefully selected their seed. Their returns

Evans & Hastings

PRINTING CO.

578 Seymour Street

Phone Seymour 189

VANCOUVER, B. C.

GOOD PRINTING need not necessarily cost very much more than bad printing. Actually, it never costs as much. And this is for the simple reason that what you pay for, that produces what you have to have, is cheap; and no matter how cheap anything is, it is dear at any price if it doesn't exactly serve the purpose.

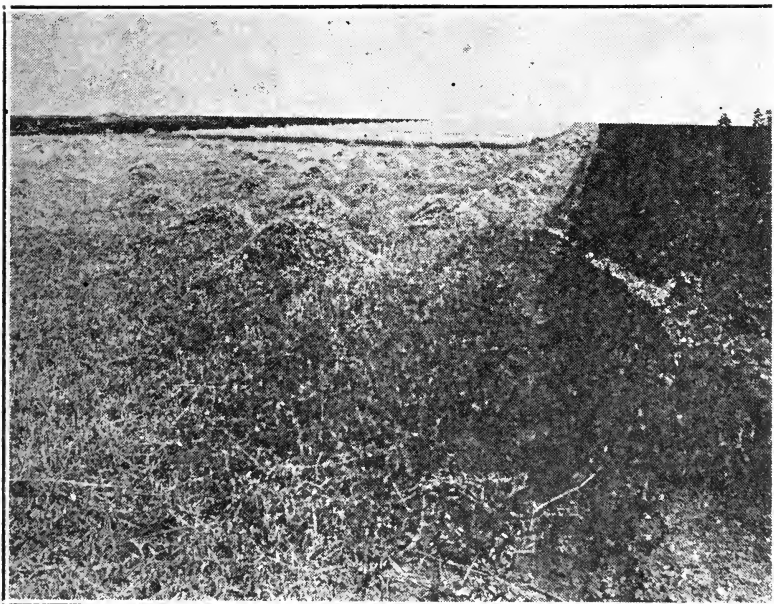

POTATOES, HAY, GRAIN ON A 1780-FARM, NEAR CRANBROOK.

CRANBROOK SASH & DOOR CO. LTD.

MANUFACTURERS

LUMBER

Cedar Posts and Poles

Windows, Doors and Millwork

CRANBROOK

BRITISH COLUMBIA

P. O. Box 235

Phone 126



THE HANSON GARAGE

Dealers in

FORD and McLAUGHLIN CARS

A full line of Tires, Tubes, Accessories
Greases and Oils

EXPERT MECHANICS

VULCANIZING

BATTERY CHARGING STATION

CARS FOR HIRE

CRANBROOK

British Columbia

CRANBROOK—(Continued)
have amply justified the extra care exercised. This matter has been actively taken up by the Farmers' Institute and an educative campaign inaugurated, which will greatly benefit the potato grower.

The scenery of this district is magnificent and of great variety, ranging from the grandeur of the Rockies and Selkirks, where God has manifested His creative power, to the well-trimmed lawns and garden nooks where man, assisted by

in August, 1915, is now furnishing rare sport, with fish ranging from 9 to 14 pounds in weight.

With its mild climate, good scenery, fishing and hunting, this is a rare paradise for the sportsman, while the development of the business interests and the greater development which is looked for in the future, when the water-powers, iron ore deposits, gypsum, silver-lead and other riches are exploited, will make the Cranbrook district a safe one to tie to.

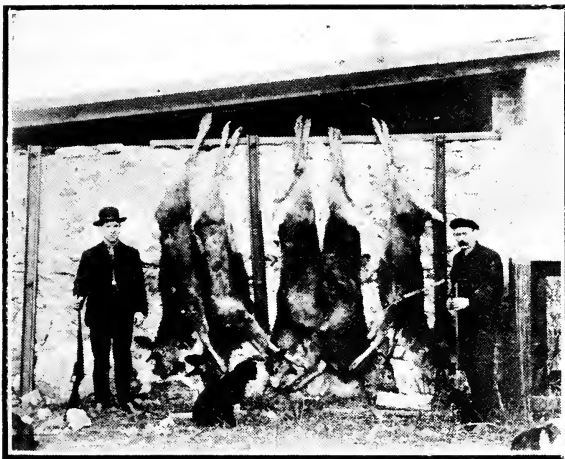

BIG GAME FROM CRANBROOK DISTRICT.

Nature, has exercised his ingenuity. The roads are good, and radiate in all directions from the city. There are over one hundred automobiles in Cranbrook, and a live Automobile Club.

The hunting and fishing are magnificent and are carefully preserved and encouraged by the Rod and Gun Club. Premier Lake, which was stocked with salmon fry

CITY OFFICIALS

Mayor—Lester Clapp

Aldermen—A. J. Balment, R. C. Eakin, Alf. Genest, A. A. MacKinnon, F. M. McPherson, A. C. Shankland.

City Clerk and Treasurer—Thomas M. Roberts.

Assessor and Collector—Thomas M. Roberts.

Chief of Police—B. C. Hersey. Assistant—Constable John Johns.

Police Commissioners — Mayor Clapp (chairman), Aldermen R. C. Eakin, T. N. Parrett.

Fire Chief—George Reese.

Police Magistrate—John Leask.

Sanitary Inspector—B. C. Hersey.

Medical Health Officer and Coroner — Dr. F. W. Green.

City Engineer—Wm. H. Eassie.

Postmaster—James Brown Henderson.

CRANBROOK BOARD OF TRADE

President—G. J. Spreull, barrister.
Vice-President — Allan De Wolf, civil engineer.

Secretary-Treasurer—Alex. L. McDermot.

CRANBROOK RETAIL MERCHANTS' ASSOCIATION

President—Jacob P. Fink, merchant.
Vice-President—Charles J. Little, merchant.

Secretary-Treasurer—Alex. L. McDermot.

CRANBROOK AGRICULTURAL ASSOCIATION

President—Dr. John W. Rutledge, V.S.
Vice-President—W. E. Worden.
Secretary-Treasurer—Alex. L. McDermot.

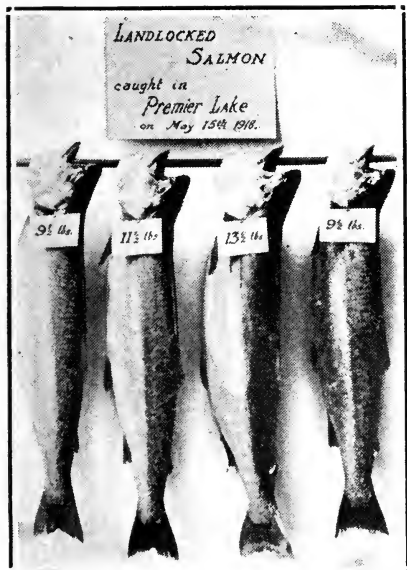

572 Granville Street

Vancouver

Manufacturers of Loose-leaf Systems
Everything for the Office

Western Specialty Ltd.
Stationers and Printers

Phone 8

P. O. Box 415

Cranbrook Meat Market

J. R. WALKLEY, Proprietor

WHOLESALE AND RETAIL DEALERS IN

Fish, Game and Poultry in Season
Fresh, Salt and Smoked Meats

CRANBROOK

BRITISH COLUMBIA

Telephone 87

HOME BAKERY

R. FRAME, Proprietor

Bakers of Bread, Cakes, Pies, Buns

CRANBROOK

BRITISH COLUMBIA

A. E. JONES

P. O. BOX 192

T. J. DORIS

JONES & DORIS

GENERAL CONTRACTORS
AND BUILDERS

CRANBROOK

BRITISH COLUMBIA

F. PARKS & CO.

Wholesale and Retail

Hardware, Stoves, Iron, Tin and Granite Ware
Paints, Oils and Glass. Builders' Supplies

CRANBROOK

BRITISH COLUMBIA

CRANBROOK—(Continued)

PROVINCIAL GOVERNMENT

The Honourable Dr. J. H. King, M.P.P.,
Minister of Public Works.
Government Agent and Gold Commissioner—Noel S. A. Arnold Wallinger.
Clerk—Frank Herbert Worthington.
Clerk—William Guthrie.
Clerk—John Fingal Smith.
Clerk—Gracie Emma E. Higgins.
Stenographer—Edna Myrtle McPhee.
Provincial Constable—Charles Kerr.
Janitor—Ernest Boyd Offin.
Superintendent of Roads, Trails and Bridges—John G. Cummings, C.E.
Clerk—Robert F. Davis.

FORESTRY DEPARTMENT

District Forester—Charles MacFayden.
Ranger—George B. Watson.
Ranger—Frank H. Pym.
Ranger—George E. McParlon.
Assistant Ranger—J. Saunderson.

SUPREME AND COUNTY COURTS

County Court Judge—George Herbert Thompson.

Registrar Supreme and County Courts—Richard T. Williams.

DOMINION GOVERNMENT

POST OFFICE

Postmaster—James B. Henderson.
Money Orders and Registration—Rachel Bardgett.
General Delivery—Rose N. Phillips.
General Delivery—Beryl Cameron.
Janitor—Samuel Fyles.

CUSTOMS

Collector—Harry White.
Clerk—William G. Morton.
Clerk—Eugene P. Elgee.

INLAND REVENUE

Deputy Collector—William Marshall.
Adamson J R plant supt Kootenay Telephone Line Ltd
Adlard W C
Armour John billiards cigars tobacco soft drinks employment office
Armour-Murray Motor Co auto accessories gas and oil agents for Gray-Dort cars
Arnold J A insurance loans collections and notary
Atchison P farming and poultry-raising
Atchison's Poultry Farm pure bred poultry dairy W J Atchison prop
Atchison W J mgr Cranbrook Drug & Book Co Ltd
Attridge W F secy-treas Cranbrook Sash & Door Co Ltd and secy of A F & A M Cranbrook Lodge No 34
Auditorium (The) M P Wetherell mgr opera house
Austin T E cattle dairy veal
B C Livery J A Macdonald proprietor livery and feed stable autos for hire
Baldwin Geo pure-bred cattle and dairy
Balment A J alderman
Bardgett Rachel money orders and registration Dominion Government
Barrett W C mixed farming

BEALE & ELWELL

M. A. Beale, Manager. Real Estate, Insurance and Conveyancing. (See advertisement.)

Beale M A mixed farming
Beattie R E grain potatoes and pure-bred stock
Beattie-Murphy Co Ltd (The) druggists and stationers
Benbow R Berkshire hogs, dairy products and poultry
Binning R J photographer
Bockatey A mixed farming
Bowness A C cattle grain potatoes etc

Bowness Export Co Ltd A. C. Bowness president mfrs of aerated waters
Brault J dairy products pork cattle hay and grain
Brennan J goats poultry ducks geese and vegetables
Brinkman C mixed farming
Bulloch A H barber and mixed farming
Burns P & Co Ltd A H Haman manager meat market
Burton Mrs J W secy Women's Institute
Cameron Beryl general delivery clerk Dominion Government post office
Canada Laundry hand laundry
Canadian Bank of Commerce C W Hallamore manager
Canadian Financiers Trust Co Vancouver Harvey McCarter, MacDonald & Nisbet local correspondents.
Canadian Hotel J Brault proprietor
Canadian Restaurant Man Lee proprietor restaurant cigars and tobacco
Carr Ross C wallpaper house and sign painter
Century Restaurant Joe Uyematsu prop
Chong Hang Emporium Chinese merchant
Chong Hep Co groceries and dry goods
Chong Kwong laundry
Chong Lee Co Chinese merchants
Chong Wing Chinese merchant
City Auto Livery & Feed Stable J F Deacon manager autos for hire
City Bakery Edward Symord proprietor bakery canned goods and candies

CITY TRANSFER & WAREHOUSE CO. W. E. Worden, Proprietor. Transfer, Storage and Warehouse. (See advertisement.)

Clapp Lester mayor of city cigars and tobacco
Clark Mrs M dairy eggs poultry and beef
Cock Chas fruit-growing and vegetables
Collins Charles C, K R S Knights of Pythias Crescent Lodge No 33
Coolidge K mixed farming
Cooper E T poultry-raising and mgr Kootenay Garage
Cosmopolitan Hotel J F Campbell prop
CRANBROOK AGENCY CO., THE Real Estate and Insurance.
Cranbrook Brewing Co Ltd Harry Hesse manager mfrs and bottlers of 2% beer and aerated waters
Cranbrook Cartage & Transfer Co C S Parker proprietor transfer storage coal agent Imperial Oil
Cranbrook Cigar Store J E McDonald proprietor billiard and pool hall cigars tobacco and soft drinks
Cranbrook Cleaners G B Powell proprietor dyeing cleaning and pressing agent for Singer sewing machines.
Cranbrook Cottage Hospital Mrs A Crawford matron private hospital

CRANBROOK DRUG & BOOK CO. LTD. W. J. Atchison, Manager. Drugs, Candies, Stationery, Phonographs, Cameras, Photo Supplies and Fishing Tackle. (See advertisement.)

CRANBROOK ELECTRIC LIGHT CO. LTD. E. H. McPhee, Secretary; Robt. C. Eakin, Superintendent. Electric Lighting Plant.

Cranbrook Exchange W F Doran proprietor boots shoes and second-hand household furniture agent White sewing machines

Cranbrook Foundry A A McKinnon proprietor iron foundry and machine shop

CRANBROOK JOBBERS LTD. F. A. Robson, Manager. Wholesale Grocers.

**S
H
E
S
S**

**Business
College
Limited**

**Business
Shorthand
Typewriting
Clerical
Secretarial
Combined
Beginners
and Higher
Accountancy
Courses**

**MAIN & 10th
VANCOUVER**

Accordion Pleating and Knife Pleating. Dress Goods Spunged and Shrunk. Hemming and Hemstitching, Tucking, Picot Edging, Button Holes, Embroidery, Embroidered Scalloping, Eyelets, Buttons Covered, Braiding.

Smith's Button Works

Columbia Ave.
NEW WESTMINSTER

Smith's Button Works

653 Granville St. 1210 Broad St.
VICTORIA VANCOUVER

CRANBROOK—(Continued)

CRANBROOK MEAT MARKET
J. R. Walkley, Proprietor. Meat Market. (See advertisement.)

Cranbrook Saddlery Co Ltd A E Bowley manager mfrs harness and leather goods

CRANBROOK SASH & DOOR CO. LTD. H. A. McKowan, Manager; W. F. Attridge, Secretary. Manufacturers of Rough and Dressed Lumber, Sash and Doors. Dealers in Glass and Roofings and Building Paper. (See advertisement.)

Cranbrook Trading Co Ltd (The) A D Bridges manager groceries flour feed and agricultural implements two stores

Cranbrook Vulcanizing Works W R Gibbs manager vulcanizing works

Cross Keys Hotel Jas Buchanan proprietor Cummings J G district engineer Public Works Dept Provincial Government

Davis Robert F clerk Provincial Govt Delmer J small fruits

De Wolf Allan civil engineer and vice-president Board of Trade

Dezall Frank blacksmith Doris Thos of Jones & Doris contractors and builders

Eakin Robt C superintendent Cranbrook Electric Light Co Ltd & alderman Eassie Wm H city engineer

EAST KOOTENAY GREENHOUSES
G. B. Willis, Proprietor. Florists. Seeds, Potted Plants and Vegetables, Plants, Bouquets and Funeral Designs.

Edison Theatre M P Wetherell manager pictures only

Elgee Eugene P customs clerk

Emslie Chas boots shoes men's furnishings Erickson O mixed farming

Fat Restaurant Charlie Wing proprietor restaurant cigars and tobacco

Fink Jacob P merchant and president Retail Merchants' Association

Fink Mercantile Co Ltd (The) J P Fink president E Paterson secretary dry goods clothing men's furnishings furniture and house furnishings

Finlayson D mixed farming

Fong Hong restaurant

Footo J mixed farming

Footo O E mixed farming

Fowler James sawyer Cranbrook Sash & Door Co Ltd

Frame R proprietor Home Bakery

FUTA, T. R.
Groceries, Flour, Feed, Candies, Cigars, Tobacco and Soft Drinks.

Fyles Samuel janitor Dominion Government post office

Genest Alf alderman and financial secretary Knights of Columbus Lodge

Gibbs W R poultry-raising

Gill T L bee-keeping

Gilpin J K poultry and mixed farming

Gilroy W D secretary Kootenay Telephone Line Ltd

Godderis F mixed farming and dairy products

Green & Mackinnon physicians surgeons

Green Dr F W medical health officer and coroner

Green K W mixed farming

Guodderis Frank barber

Gurd & Spreull barristers and solicitors

Guthrie William clerk Provincial Govt

Hamilton William D dairy farming purebred Oxford sheep cattle fruit

Kootenay Telephone Lines, Ltd.



Head Office at
Cranbrook, B.C.

Operating exchanges at
Cranbrook, Fernie and
Michel.

Connection with the
telephone system of the
Province of Alberta at
Blairmore, Alberta.

Connection with the Dominion Government Telephone Service at Yahk, B. C.

Connection with the Interstate Utilities Company at Kingsgate, B. C.

HANSON GARAGE (THE)

F. M. Macpherson, Manager. Auto Garage, Accessories, Repairs, Gas, Oils, Vulcanizing, Auto Station. Autos for Hire. Ford and McLaughlin Dealers. (See advertisement.)

Harrison Rev Frederick V pastor Anglican Church
Harvey, McCarter, Macdonald & Nisbet, barristers and solicitors
Heath M B mixed farming
Henderson James Brown postmaster
Herald Publishing Co Ltd Wm A Myers editor publishers Cranbrook Herald and job printers
Hern M mixed farming
Hersey B C chief of police and sanitary inspector
Higgins Gracie Emma E clerk Provincial Government
Hill E A clothing men's furnishings boots and shoes and mixed farming
Hill Scott poultry eggs etc
Hill W D dry goods ladies' ready-to-wear shoes
Hing Hop Lung Co Chinese merchants

HOME BAKERY

E. Frame, Proprietor. Bakery, Cakes, Pies and Buns. (See advertisement.)

Hopkins D poultry vegetables etc

HOTEL CRANBROOK

George Hogarth, Proprietor.

Hucheroff J H farming
Hughes H C poultry-raising
Imperial Bank of Canada B E Howard manager
Imperial Hotel Bert Matson proprietor
Joe Bros Co tailors cleaning and pressing
Johns John assistant constable
Jolliffe A dairy products Berkshire hogs etc

JONES & DORIS

Contractors and Builders. (See advertisement.)

Kennedy Rev Barclay J, O M I missionary
Kennedy John E Grand Knight Knights of Columbus Lodge
Kerr Charles provincial constable
Kilby W W barber
King Hon Dr J H, M.P.P., Minister of Public Works Provincial Government
Kootenay Garage (The), E T Cooper proprietor auto garage accessories repairs gas oils storage battery agents for Chevrolets Dodge Oldsmobile

KOOTENAY TELEPHONE LINE

LTD. W. D. Gilroy, Secretary; J. R. Adamson, Plant Superintendent. Owners of Kootenay Telephone Lines. (See advertisement.)

Kummer F bakery
Lablanc L live stock
Laidlaw & De Wolf civil and mining engineers B C land surveyors
Lamb Walter carpenter and repair shop
Lambot Rev E St Eugene Mission stock pork potatoes and Berkshire hogs
Leask John police magistrate
Lee Rev Robert pastor Methodist Church
Levett J poultry-breeding and vegetables
Little & Acheson grocers fruits feed ice cream confectionery
Little Charles J merchant and vice-president Retail Merchants' Association
MacDonald Bros dairying butter beef Holstein cattle
MacFayden C district forester Lands Dept Provincial Government
MacKinnon A A alderman
MacLeod M millinery ladies' ready-to-wear fancy goods
MacPherson F M alderman undertaker and manager of the Hanson Garage
Maikawa K barber

Manning Ira R Ltd C R Puley manager groceries fruits confectionery crockery hay and feed

Manning John groceries and crockery
Marapodi Joe shoemaker
Marshall William deputy collector
Martin Bros real estate insurance and employment office
McBride J D hardware stoves tinware paints mine and mill supplies
McCreery Bros dry goods clothing men's furnishings boots and shoes millinery house furnishings
McDermot Alex L secretary-treasurer of Board of Trade Retail Merchants' Assn and Agricultural Assn
McKenzie A M mixed farming
McKowan H A manager Cranbrook Sash & Door Co Ltd
McLean J H second-hand store and fur dealer

McParlon George E ranching
McPhee Ben mixed farming butter and stock
McPhee C F dairying mixed farming and stock
McPhee Edna Myrtle stenographer Provincial Government
McPhee E H publicity commissioner Board of Trade Secretary Cranbrook Electric Light Co Ltd mixed farming and secretary I O O F Key City Lodge No 42

Merrington J mixed farming
Miles Dr F B dentist
Miller Andrew live stock
Moffat's Variety Store R P Moffat proprietor general variety store
Molleur Julius A carpenter
Montana Cafe Chin Sio and Charlie Sing proprietors
Montana Laundry Charlie Wing proprietor
Morrison Angus C dairying poultry Holstein cattle
Morrison Dr mixed farming
Morton William G Customs clerk
Murphy Rev Father Stephen pastor Roman Catholic Church
Niblock Geo tailor cleaning and pressing
Offin Ernest Boyd provincial janitor
Orr Joseph J dairying and mixed farming

PARKS, F. & CO.

F. Parks, Proprietor. Hardware, Stoves, Iron, Tin and Graniteware, Paints, Oils and Glass, Wholesale and Retail. (See advertisement.)

Parnaby Geo mixed farming
Parrett T N police commissioner
Patmore Bros G W & J C plumbing and heating
Phillips J dairying and mixed farming
Phillips Rose N general delivery clerk
Dominion Government post office
Playle A H dairy farming
Pow R Erskine secretary Y M C A
Provenzano Frank groceries cigars and tobacco
Pym Frank H ranger Forestry Dept Provincial Government
Queen's Hotel Teddy Clauson proprietor
Raworth Bros A & A C jewelers opticians and engravers
Reese George fire chief
Renauld F mixed farming
Rex Theatre Geo R Leask proprietor picture show
Richer George small fruits
Ritchie G mixed farming
Roberts Thos M municipal clerk treasurer
Robson F A mgr Cranbrook Jobbers Ltd
Royal Bank of Canada H C Seaman mgr
Royal Pool Room W Steward proprietor billiard and pool hall cigars tobacco and soft drinks
Rutledge Dr John W (V.S.) president of Agricultural Association
Sacco P groceries
Sainsbury Reg bee-keeping

DOMINION PHOTO CO.

Commercial Photographers
INTERIORS, EXTERIORS
CATALOGUE WORK
VANCOUVER, B. C.
CONSTRUCTION IN PROGRESS
INDUSTRIAL DISPLAYS

BROWN BROS. & CO. LTD. FLORISTS

Cut Flowers

Wedding
Bouquets

Funeral
Designs

SEEDS
BULBS

POT PLANTS

NURSERY
STOCK

Fruit and
Ornamental
Trees and
Shrubs

Catalogue
Free

Address
Mail Orders to

48 HASTINGS
ST. EAST
VANCOUVER, B.C.

CRANBROOK—(Continued)

Sakaguchi R billiard and pool hall cigars tobacco and soft drinks
Saratoga Pool rooms M Takenaka proprietor pool hall cigars and tobacco
Saunderson J assistant ranger Provincial Government
Scott Barney cleaning and pressing
Scranton J T farming
Shaw J poultry-raising
Sheppard C R poultry-raising
Sinclair Rev J P pastor Baptist Church
Sing Sam hand laundry
Smith A B pure-bred poultry-raising and Yorkshire hogs and sec'y Farmers' Institute
Smith John Fingal clerk Provincial Govt
South E barber
Spence J H engineer Cranbrook Sash & Door Co Ltd
Spreull G J barrister and president Board of Trade
Star Photo Studio M Nelson proprietor photographer
Star Second-hand Store W W Kilby prop
St Eugene Hospital Sister Bertrand superior general hospital
Stirrett D F poultry eggs dairy produce and meat
Stone W D mixed farming
Sullivan L P fruit and vegetables

SULLIVAN'S QUICK PRINT
L. P. Sullivan, Proprietor. Job Printing.

Thompson George Herbert county court judge Provincial Government
Walkley J R proprietor Cranbrook Meat Market
Walters W restaurant "L D Cafe"
Wallinger N A government agent and collector land commissioner Dept of Lands Provincial Government dairy produce and vegetables
Wallace C N butter beef pork and potatoes
Wallace J butter beef pork and potatoes
Watson George B ranger Forestry Dept Provincial Government
Webster A R barber
Wentworth Hotel D A McDonald prop
White Harry Customs collector poultry and cattle
Willis G B prop East Kootenay green-houses
Williams Richard T registrar Supreme and County Courts Provincial Govt

WILSON, W. H., Jeweler and Manufacturing Optician.

Woodman Joseph mill superintendent Cranbrook Sash & Door Co Ltd
Woods Pete beef pork farming draught horses Percheron sires
Worden W E proprietor City Transfer & Warehouse Co mixed farming and draught horses and vice-president Agricultural Association
Worthington Frank Herbert clerk Provincial Government
Worthington F H fruit-growing
Wright Rev Hillis pastor Presbyterian Church
Yen Yen Co Chinese merchants
Yuen Dan Tong Co Chinese merchants and silk importers

Crane Lake, ½ mile long, in Sayward District, Vancouver Island, 1 mile east of Mohun Lake.

CRAWFORD'S ANCHORAGE

a logging camp on the Loughborough Inlet-Topaz Harbour water route of the Union Steamship Co.'s boats from Vancouver. Address mail Crawford's Anchorage, via Union Steamship Co., Vancouver. Mulroney Mr logging contractor

CRAWFORD BAY

a post office and fruit-growing settlement on east side of Kootenay Lake, and head of Crawford Bay, in Kaslo Provincial Electoral District, reached by C. P. R. Kootenay Lake steamers, distant 12 miles from Proctoc, which is nearest C. P. R. telegraph point. Several churches. Population, 133. Local resources: Fruit-growing and lumbering, about 200 million feet of standing timber; mining—silver and copper, none working at present. Copper is found in large quantities.

Bayliss Robert ranching
Bayliss W mixed farming
Bourne E L ranching
Burden & Watson ranching sawmill hotel-keepers

Clark F A Christian Church minister
Clibborn A E mixed farming
Crawford Bay Farmers' Institute
Cross H J fruit-growing
Dale D (on active service)
Dee A C (on active service)
Derbyshire Jas (on active service)
English J ranching
Fournier A hotelkeeper
Fraser M M ranching
Freeman W H ranching
Gooch Major (on active service)
Goodwin H S Apostolic minister and ranching

Hant H fruit-growing
Hant A ranching
Harlow C W on active service
Harrison M J Commander R N
Houghton A C mixed farming
Houghton J E merchant mixed farming and postmaster

Hout A fruit-growing
Hurst Jas (on active service)
Inglis H C (on active service)
Jacobson Mrs C mixed farming
Johnson Mike mining and ranching
Kean J W ranching
Kidman W J bee-keeping ranching florist
Legg Mrs P T poultry-raising
Liversedge L W ranching and postmaster
Liversidge R ranching
Locke P J (on active service)
Lytle T W mixed farming and mining recorder

McGregor A R ranching
McGregor Geo A ranching
McGregor Jas E ranching
Mahood Rev J Anglican minister
Mawdslei H ranching
Mooney W W ranching
Murray H (on active service)
Nelson A ranching
Olson J ranching
Palmer O ranching
Peter J J ranching
Richardson H mixed farming
Simpson F W (on active service)
Strathearn W B ranching
Ulthoff E J on active service
Wadds D photographer
Wakefield E O mixed farming and ranching

Walker Miss D ranching
Westbury B L (on active service)
Williams C M ranching
Wilson Jas ranching
Women's Institute
Woolgar A G (on active service)
Zimmer Geo mixed farming and ranching

Crawford Creek, 15 miles long, runs into Crawford Bay, Kootenay Lake.

Crawshay Mountain, between south of Toba Inlet and Powell Lake, in south of the Coast District.

Crayton Creek, 24 miles long, runs into north of Long Lake near Vernon.

Crazy Creek, 10 miles long, tributary of Eagle River, Shuswap Lake.

CREIGHTON VALLEY

a timber and farming settlement in Okanagan Valley, 29 miles from Vernon, the nearest railway point on the C. P. R., in North Okanagan Provincial Electoral District, reached by stage from Vernon. Local resources: Some farming land and considerable timber. Address mail Creighton Valley, via R. R. 1, Lumby post office. Barbe A farming (on active service) Ingles David farming Lewis A G farming

CRESCENT

a post office and station on the G. N. R. Seattle branch, 14 miles south of New Westminster, in Delta Provincial Electoral District. Summer cottages, and excellent bathing beach on Boundary Bay.

Anderson C J poultry-raising
Anderson J farming
Banner Shingle Co shingle mfrs
Brynjolfsson S farming
Burden Mrs J mixed farming
Campbell Tom ranching
Catt George E poultry-raising
Christopherson S farming
Clafon C poultry-farming
Crescent Oyster Co Ltd oyster beds
Elliott J farming
Fraser H fisherman
Giblin George farming
Haddon W miller
Hotel Crescent E Tokilsky prop
Hunter J shingle mill
Johnson D farming
Lambert W manager Oyster Co
Olfson C farming
Patterson James A mixed farming
Sigurdson OJ mixed farming
Stevenson Benjamin mixed farming school trustee
Stewart J dairy farming
Stoneson S farming
Tokilsky E general store and hotel
Triggs G farming
Webster J H fruit-growing
Williams Capt postmaster and farming
Wright P P mixed farming

Crescent Inlet, on the east of Moresby Island, Queen Charlottes.

Crescent Island, 2 miles long, in the Fraser River, 24 miles east of New Westminster.

Crescent Lake, 1½ miles long, in the centre of the Rupert District, Vancouver Island, 27 miles south of Alert Bay post office.

Crescent Lake, ½ mile long, in Sayward District, Vancouver Island, ½ mile west of Mohun Lake.

Crescent Point, on the southeast of Limestone Island.

Crescent Slough, on the south side of the delta of the Fraser River, 9 miles southwest of New Westminster.

CRESCENT VALLEY

a post office and flag station on the C. P. R. Nelson-Slocan-Rosebery line, 3 miles north of Slocan Jct. on Slocan River, in Trail Provincial Electoral District. Local resources: Farming and lumbering.
Bourgeois Antonio ranching
Bourgeois George ranching
Bourgeois Henri ranching
Bourgeois Moise ranching
Bourgeois Orphir ranching
Bowler Wm D lumbering
British-Canadian Lumber Corp Ltd
Burgeois G mixed farming
Burns John sawyer
Campbell Neil teamster
Cunningham Robert general store
Duffy Michael J foreman
Dumond Joseph M J ranching
Edge William teamster
Greenway John ranching
Herbert Antine ranching
Jarvis Stanley H accountant
Jones William T contractor
Langill Allison A ranching
La Rose J N farming
Larrabee Ezra A millman
McDonald Daniel farming
Ouellett Omer ranching
Pellerin Edmond ranching
Punnett Louis L engineer
Quaife Thomas R ranching
Rose John N La ranching
Skatbo Thomas C farming
Symms William dairy farming
Winstanley Wm dairy farming

Creston

a post office, dairying, fruit-growing and lumbering district in the West Kootenay Valley, adjoining the international boundary, in Kaslo Provincial Electoral District, midway between Nelson and Cranbrook, on the C. P. R. Crow's Nest line. Has good auto roads. C. P. R. telegraph, local and long distance telephone connections. Anglican, Methodist, Presbyterian and Roman Catholic Churches. Local resources: Mixed farming, the district being specially adapted for the growing of all varieties of fruit, including strawberries and other small fruits, plums, peaches, pears and apples, also tomatoes, potatoes and vegetables; dairying and lumbering. Population, 700, district 1,400.

Adlard James fruit-growing and ranching
Anderson Andrew mixed farming
Andrew Hazel bee-keeping
Andrew Killington fruit-growing ranching
Armstrong John fruit-growing ranching
Ash Fred fruit-growing and ranching
Bainbridge E mixed farming
Baines Thos fruit-growing and ranching
Barrowelough W poultry-raising
Belanger F logging
Benny George fruit-growing and ranching
Blinco John bee-keeping and fruit-growing
Boadway Robert fruit-growing ranching

Boffey Percy fruit-growing and ranching
Botterill Ed fruit-growing and ranching
Bridg E fruit-growing
Brown W K general blacksmith
Burns P & Co Ltd Geo Johnson manager
meat market
Canadian Bank of Commerce C G Bennett manager

CANYON CITY LUMBER CO. LTD.
C. O. Rodgers, Manager. Mfrs. of Rough and Dressed Lumber and Boxes. Dealers in Shingles.

Cartwright B B mixed farming
Cartwright George fruit-growing ranching
Carr Victor mixed farming
Chambers Robert mixed farming
Churchell Michel fruit-growing
Collis A A J fruit-growing
Compton James mixed farming
Constable Guy real estate and insurance
Cook Jas fruit-growing and ranching
Cotterill Chas fruit-growing and ranching
Couling A N dairy farming
Craigie Minto fruit-growing and ranching

CRESTON AUTO & SUPPLY
E. S. Bevan, Prop. Auto Garage
Accessories, Repairs, Gas, Oils,
Storage, Charging Battery. Autos
for Hire. Agricultural Implements.

*Complete
lists of
Acreage
and
Farms
in
all
the
better
settled
sections
adjacent
to
Vancouver
and
Westminster.
Inspected
places
only—accurately
described—maps—valuations.*

Farms

414 Seymour St. Vancouver, B.C.

Universal Multi- graphing Co.

Advertising
By Mail

M L A I L S I N G S

Trade Lists
Professional
Lists

Grocers
Dry Goods
General Stores
Hotels
Farmers
Fruit Growers
Canners and
Packers
Mining
Logging
Lumbering
Fishing
Lists

Multigraphing
Addressing
Mailing

Phone
SEY. 6445

209
Metropolitan
Building
Vancouver, B. C.

CRESTON—(Continued)

CRESTON DRUG & BOOK CO.

H. K. Oatway, Manager. Drugs,
Stationery, Kodaks, Photo Supplies,
Sporting Goods and Musical In-
struments.

Creston Farmers' Institute J A Lidgate
secretary flour and feed dealers

CRESTON FRUIT-GROWERS' UNION, LTD.

R. E. Staples, Manager. Packers
and Shippers of Fruits and Vege-
tables.

Creston Hotel Harry Walmsley manager
Creston Mercantile Co Ltd W H Crawford
secretary-treasurer dry goods cloth-
ing men's furnishings boots and
shoes groceries hardware flour and
feed fruits and confectionery

Creston Power Light & Telephone Co Ltd

CRESTON REVIEW

C. F. Hayes, Publisher. Printer
and Publisher.

Dodd Herbert fruit-growing and ranching
Dow John fruit-growing and ranching
Downs Henry fruit-growing and ranching
Duperry Alex fruit-growing and ranching
Embree Wm B plumber and steam-fitter
machinist and general repairs

Forrester W mining recorder
Forward William fruit-growing ranching
Fraser J W dairy farming
Goat Mountain Waterworks Ltd
Gobbitt Wm fruit-growing and ranching
Goodwin T mixed farming
Gray Miss E hotel

Hamilton Mrs H bee-keeping
Hamilton Henry mixed farming
Hamilton John W mixed farming
Hatfield Sam mixed farming
Hatfield S M billiard and pool hall barber
shop cigars tobacco and soft drinks

Hayden John mixed farming
Hayes C F printer and publisher secretary
Board of Trade

Henderson Dr G B physician and surgeon
Hendron Geo contractor and builder
Hilton W H dairy farming
Hing Jim restaurant candies cigars to-
bacco and soft drinks

Hobden Geo fruit-growing and ranching
Hobden John fruit-growing and ranching
Hockley Robt mixed farming
Hogarh Chas fruit-growing and ranching
Holmes Edward fruit-growing and ranching
Hood Richard fruit-growing and ranching
Huscroft C L cattle-raising and fruit

Huscroft Geo fruit-growing and ranching
Huscroft J dairy farming
Huscroft J H cattle-raising
Huscroft W R dairy farming
Jackson F H general store
Jackson Walter V fruit-growing ranching
Jefferson A E bee-keeping
Keddell Eric fruit-growing and ranching
Kennedy Father Roman Catholic priest

LAMONT R & CO.

R. Lamont, Manager. Real Estate
and Insurance.

Learmouth David fruit-growing ranching
Lee Chu laundry

Lees Rev R M Methodist minister
Ling Lee hand laundry
Little A M dairy farming
Lyne Henry fruit-growing and ranching
MacNarland John fruit-growing ranching
McCarthy Michel fruit-growing ranching
McCarthy Mrs bee-keeping

MCCREATH, H. S.

Livery Transfer and Storage.

McDonald B mixed farming
McMurtie Wm fruit-growing and ranching
Mahon E fruit-growing
Mahood Rev C Anglican minister
Manuel A groceries candies cigars and
tobacco soft drinks

Mather & Reed dairy farming
Mawson Bros V & G dry goods clothing
men's furnishings, ladies' ready-to-
wear hardware groceries boots and
shoes

Mawson Thos fruit-growing and ranching
Maxwell James mixed farming

Mead Mrs L fruit-growing
Miller Andrew fruit-growing and ranching

Mirabelle A shoemaker
Moore Chas fruit-growing and ranching
Moore J J mixed farming
Moore J P mixed farming

Olsen O bee-keeping
Palmer M R mixed farming and fruit
Parkin J fruit-growing

Pease Wm fruit-growing and ranching
Penson E A fruit-growing
Putnam Francis fruit-growing ranching

Rose Frank fruit-growing and bee-keeping
Smith F K bee-keeping
Smith J A dairy farming
Smith J G bee-keeping

SPEERS, S. A.

General Store, Dry Goods, Cloth-
ing, Men's Furnishings, Boots and
Shoes, Hardware and Groceries.

Speirs S D livery
Spratt John fruit-growing and ranching

Staples F V mixed farming
Staples R B mixed farming
Staples Roy H mixed farming

Stark Robt fruit-growing and ranching
Stark W P fruit-growing and ranching
Stinson P mixed farming

Stocks James mixed farming
Sutcliffe C cattle raising
Thurston Richard fruit-growing ranching

Timmons D S bee-keeping and fruit
Tompkin F dairy farming
Trevelyan T poultry-raising

Truscott Percy fruit-growing and ranching
Turner F B fruit-growing

Watcher W H dairy farming
Watson Wm fruit-growing and ranching
Webster Jas H fruit-growing and ranching

Wesling Albin fruit-growing and ranching
Wigen Monrad fruit-growing
Winlaw J B sawmill

Wood Rev J H Presbyterian minister
Wright W dairy farming
Young Mrs M millinery

Creyke Point, in Becher Bay, on the
south of Vancouver Island.

Crib Island, 1 mile long, 3 1/2 miles south
of Broughton Island.

Cridge Pass, between Farrant Island
and Fin Island, Skeena District.

CRISS CREEK

a post office and ranching settlement
northwest of Kamloops, in Lillooet Pro-
vincial Electoral District, reached by
wagon road. Nearest railway point is
Savona, on C. P. R., 21 miles from which
point Criss Creek is reached by trail.
Population, 83. Local resources: Stock-
raising.

Avery Walter stock-raising
Arnold Percy stock-raising
Baxter Mrs A stock-raising

Baxter J (on active service)
Bigelow C stock-raising and dairy farming
Bigelow W stock-raising

Bigham H stock-raising
Buckle J blacksmith and mixed farming
Buckley Wm (on active service)

Burlock N stock-raising
Carter Fred (on active service)
Connally J stock-raising

Cummings D (on active service)
Currie H stock-raising
Dillon J J stock-raising

Edmark Thos stock-raising
Heller Frank stock-raising
Heller Joe stock-raising

Heller Pete stock-raising
 Johnson Jay stock-raising
 Johnson J A dairy farming
 Johnston Alex stock-raising
 Johnston John
 Johnston T (on active service)
 Johnston Wm stock-raising
 McBride R dairy farming and stock-raising and postmaster
 Massey G cattle-raising
 Page S dairy farming and stock-raising
 Scuffi E stock-raising
 Scuffi P (on active service)
 Scuffi P A dairy farming
 Sylvester A stock-raising
 Sylvester J stock-raising
 Sylvester Wm stock-raising
 Turner J stock-raising and dairy farming
 Vaehon E A provincial constable Kootenay west police district.
 Wellington F justice of peace
 Wellington Glen stock-raising
 Winters Mrs G stock-raising

Criss Creek, 15 miles long, tributary of Deadman's River, Savona.

Croft Creek, 4 miles long, runs into south side of Cowichan Lake, Vancouver Island.

CROFTON

a post office and village on Vancouver Island, in Cowichan Provincial Electoral District, reached by C. P. R. Victoria-Ganges Harbour route steamers each Friday, and stage daily. Nearest railway point is Westholme, on E. & N. Ry., nearest C. P. R. telegraph point is Duncan. Anglican Church. Population, 150. Local resources: Farming on a small scale. This was former site of Britannia Mining & Smelting Co.'s smelter, now demolished. Would make a fine resort, having a good bay and excellent fishing.

Carter Henry F lighthouse keeper
 Castle John mixed farming
 Devitt Joseph farming and livery
 Dickinson J W secretary of North Cowichan Municipality

Dunkled Jas mixed farming
 Dunne C W mixed farming
 Dyke Wm gen storekeeper and postmaster
 Foote Clarence labourer
 Lathrop Wm B contractor
 Lilley G A retired farmer
 Lilley G W mixed farming
 Lloyd F C mixed farming
 MacBeath Geo poultry-raising
 Marpole Mrs A T mixed farming
 Netzer Otto poultry-raising
 Onelette Hector boom-man
 Pearce Joseph T hotelkeeper
 Ryall Rev J S Anglican minister
 Skelton John Lt-Col retired
 Syme Robert blacksmith
 Talbot Lewis farm labourer
 Vernon Arthur mixed farming

Headquarters for about 30 Japanese fishermen of which 15 have their families and reside here.

Croker Island, an island near the north end of the north arm of Burrard Inlet, about 1 mile in length.

Crooked River, 45 miles long, runs into south end of McLeod Lake, Cariboo District.

Crooked River, 6 miles long, and lake, tributaries of south fork of Horsefly River.

Cross Lake, see Trembleur Lake.

Cross River, 25 miles long, flows from White Man's Pass into Kootenay River 16 miles northeast of Wilmer.

Crown Lake, 22 miles northwest of Ashcroft.

Crown Mountain, 6,082 feet high, in the northwest of the Comox District, Vancouver Island.

Crown Mountain, 4,708 feet high, 9 miles north from North Vancouver.

CROWN POINT

a station on the C. P. R. Nelson-Rossland branch, 5 miles from Rossland, in Trail Provincial Electoral District. No agent or local residents. Rossland is nearest post office.

CROW'S NEST

a post office, lumbering and mining village at summit of Crow's Nest Pass, altitude 4,400 feet, in Fernie Provincial Electoral District, on the C. P. R. Crow's Nest line. Has C. P. R. telegraph office. Presbyterian Church. Population, 100. Local resources: Lumbering, coal mining, fishing, hunting, boating on lakes, and auto roads.

Hackett Andy coal mine operator

Hazel E G lime works

Hoagland Hiram coal mine operator

Kennedy Thomas farming

Lock Moh restaurant

McInnes Malcolm lumbering

McKinnon Jessie restaurant

Roche Thomas trapper and guide

Ruzzuti Al lumbering

Sparham Ernest H merchant

Strange Fred shoemaker and cobbler

Summit Hotel Miller & McCool proprietors

Summit Lime & Cooperae Works

CROYDON

a station on the G. T. P. Ry., 26 miles east of McBride, in Fort George Provincial Electoral District, 13 miles west of Tete Janne Cache. Post office address is Croydon Station. See directory listings under Croydon Station.

CROYDON STATION

a post office and station on the G. T. P. Ry., 26 miles east of McBride, in Fort George Provincial Electoral District, and 13 miles west of Tete Janne Cache. Has G. T. P. telegraph office. Local resources: Lumbering.

Croydon Lumber Co Ltd lumber mfrs

Wilson Thomas post and pole mfr

Cruise Rock, in Malacca Passage, 16 miles south of Prince Rupert.

Cruickshank River, 15 miles long, runs into southeast of Comox Lake, Vancouver Island.

Crystal Creek, 5 miles long, a tributary of south fork of Spillimacheen River.

Cub Inlet, in Masset Inlet, Queen Charlotte Islands.

CUICHEON COVE

on Salt Spring Island, near Ganges, on the Victoria-Ganges Harbour route, in the Islands Provincial Electoral District. Nearest railway point is Sidney, on the V. & S. Ry., distant 12 miles, and nearest post office at Beaver Point. Sawmill closed down, no local residents.

Cullen Harbour, on the south of Broughton Island.

Cullins Creek, 6 miles long, a tributary of Beaver Creek, West Kootenay.

Culloden Point, in Jervis Inlet, opposite north of Nelson Island.

312 Hibben-Bone Bldg.
 J. W. Wright, General Manager
 Phone 3412
 VICTORIA

P. O. Box 22
 W. E. Scott, Manager
 VANCOUVER

Every description of
 detective work
 undertaken.

V. I. Private Detective Agency

Representatives in all
 parts of the world.

Multigraphing, Signing,
Folding, Inserting, Sealing,
Stamping, Addressing and
Mailing.

Universal Multigraphing Co.

"Universal Quality is Unequaled"
200 METROPOLITAN BLDG. Phone Sev. 6445

VANCOUVER, B. C. Mail Order Advertising.

Cultus Creek, 20 miles long, runs into Kootenay Lake 7 miles north of Kootenay Landing.

CULTUS LAKE

a timber berth on Cultus Lake, which is 2½ miles long, in the Columbia Valley, 12 miles from Sardis, on the B. C. Electric Ry., and 16 south of Chilliwack, in Chilliwack

an important mining town on Vancouver Island, in Comox Provincial Electoral District, on Comox Lake, in foothills of Beaufort Mountains, 70 miles north of Nanaimo, reached by Canadian Collieries Ry. to Union Bay, 12 miles, and E. & N. Ry. 4 miles distant at Courtenay, with which connections are made. Industries: Coal mining, 2,000 tons daily, and lumbering, farming, lake trout fishing and hunting. Population, 2,200.

Abe K & Co dry goods boots and shoes groceries

Aston L J boot and shoe maker

Baird John government agent Provincial assessor and collector and registrar County Court

Banks Thos E undertaker

Bate Thos E hardware and crockery

Beaton Father Roman Catholic priest

BICKLE, EDWARD W.
Publisher, Financial and Insurance Agent.

Blaylock John chicken ranch

Bonoro Victor hotel

British Columbia Breweries Ltd

Brown W farming

Byrom H farming

Callan E J farming

CAMPBELL BROS.

A. Campbell and W. Campbell, General Merchants.

Campbell D meat market

Canadian Bank of Commerce A J Burnside manager

Canadian Collieries (Dunsmuir) Ltd Thos Graham general superintendent

Carter Edward farming

Charlie Sing Chong general store

Charlie Sing Kee Chinese merchant

Chen Yenk farming

Chin Tom cleaning and pressing

Chow Lee & Sons general store

City Meat Market F Wilcock proprietor

Clinton G W American consular agent

Collison Archdeacon Anglican minister

Comox Co-operative Society R D Webster

manager meat market

Cooke J W postmaster

Cumberland Barber Shop Edward McMillan proprietor

CUMBERLAND ELECTRIC LIGHTING CO. LTD.

G. W. Clinton, Managing Director.

CUMBERLAND HOTEL

Wm. Marrifield, Manager.

Cumberland Motor Co garage

Cumberland Pool Hall T G Montgomery proprietor billiard and pool parlor

Cumberland Restaurant Tex Foster prop

Cumberland Tailors S Isaka proprietor

Cumberland Union Waterworks Co Ltd

J R Lockard managing director

Dallos Frank hotel

Davis W farming

Demonte Joseph Hotel Vendome

Dilman F X farming

Dong Fong Co dry goods and merchant tailor

Ducca J farming

wack Provincial Electoral District, reached by wagon road. Nearest telegraph office is at Vedder Crossing, 9 miles. Local resources: Lumbering and several home-steaders. Address mail Cultus Lake, via Savona post office.

North Pacific Lumber Co lumber mfrs
Scott Ed N ranching

Cultus Sound, on the west of Hunter Island.

Cumberland

Eccleston T farming
Ezzy & Haddad dry goods

Fletcher Geo A Music Co

Ford Garage Robt Grieve proprietor auto garage repairs accessories gasoline etc

Foster J farming

Foster Tex cigars &c

Fraser J A cigars and barber shop

Graham Thos A farming

Gray Alex farming

Halliday James bakery

Hannan & Pierodi pool and billiards

Harrison W farming

Harrison P P barrister and solicitor and mayor

Harvey N farming

Henderson Wm confectionery and ice cream

Hood Rev Jas Presbyterian minister

Horwood F farming

Hudson Walter confectionery cigars etc

Hutton W farming

Ibbitson A farming

Ilo Ilo Theatre Reynolds proprietor

ISLANDER, THE

Printers and Publishers. Weekly on Saturday. Edward W. Bickle, Editor.

Island Supply Co B and S

Iwassa M groceries dry goods etc

James A barber

Jones Wm Union Hotel

KIERSTEAD GARAGE

A. R. Kierstead, Prop. Auto Garage. Repairs, Gasoline and Accessories.

King Mrs Alex candies cigars newspapers

King George Hotel Victor Bonora prop

Knox Rev Geo Methodist clergyman

Lai Yuen & Co general store

Leighton H dairy farming

Leiser Simon & Co Ltd Jno Sutherland manager dry goods boots and shoes groceries

Logan D farming

McKinnon A furniture and house furnishings

McKinnon A city clerk

McLean T D jeweler

Magnet Cash Store T E Bate proprietor hardware furniture and musical supplies

Marnya J farming

Marocchi Bros bakers and general grocers

Maxwell Alex livery and teaming wood & coal

Meacham A farming

Merryfield Wm hotel

Miller H farming

Monte P boot and shoe maker

Morgan D farming

Mumford T H groceries and provisions

Mussatto C general grocery

Munro Mrs H G bee-keeping

Munroe J A farming

Nakanish K bicycles repairs auto and bicycle sundries

Nakano T general store

Parkin E farming

Peacey A H drugs and stationery

Pearse T farming

Perozzini L farming
Pilsener Brewing Co Ltd
Puntledge Cannery Co Ltd

RICKSON, THOS.
Men's Furnishings, Boots and Shoes.

Rideout Marjorie millinery
Royal Bank of Canada F A McCarthy mgr

ROYSTON LUMBER CO. (THE)
G. K. Uchiyama, Manager. Manufacturers of Rough and Dressed Lumber.

Rushford R provincial constable Nanaimo police district
Saunders E L farming
Scavarda F groceries and provisions
Shaw Mrs Joseph farming
Shibata K jewelry dry goods chinaware stationery
Stant J farming
Stanford A auto garage accessories repairs
Star Livery Stable A Maxwell proprietor transfer and auto livery
Sutter A farming
Tarbell C H & Son C H Tarbell manager hardware and sporting goods
Taylor Joseph farming
Thompson H farming
Union Hotel W Jones manager
Union Tailor N Watanabe proprietor
Yendome Hotel Joe Demonte proprietor
Wah Sang & Co general merchandise
Wain Alex farming
Walker J T farming
Walker R farming
Waverley Hotel Frank Dallas proprietor
Wesley A R farming
White W C farming
Wilcox Frank butcher
Willard W harness trunks valises etc real estate and insurance
Williams Ben farming
Williamson Jas farming
Williamson R farming
Wing Chong & Co general merchants

CUMBERLAND ROAD

a station on the B. C. Electric Ry. Burnaby Lake line, between Vancouver and New Westminster. No agent; charges must be prepaid.

Cummins Creek, flows into Columbia River 20 miles southeast of Boat Encampment.

CUMSHEWA

a logging camp on Cumshewa Inlet, on east coast of Moresby Island, Queen Charlotte Islands, between Pacofi and Sandspit, in Prince Rupert Provincial Electoral District, reached by G. T. P. steamers from Prince Rupert.

Cumshewa Inlet, on the east of Moresby Island, Queen Charlottes.

Cunning Point, in Dunsany Pass, 2 miles north of Broughton Island.

CUNNINGHAM

a cannery at Port Essington, owned by the British Columbia Packers' Association, 28 miles from Prince Rupert and 473 from Vancouver. Average pack, 12,000 cases of salmon per season. Population, 190, including 25 Chinamen, 100 Japs and 50 Indians. During winter season there are only a few watchmen. Address mail Cunningham, via Port Essington post office.
British Columbia Packers' Association, salmon packers M Dickinson mgr

Cunningham Creek, 14 miles long, runs into north of Cariboo Lake, Cariboo District.

Cunningham Island, 13 miles long, on the north of Milbank Sound, 3 miles north of Bella Bella.

Cunningham Point, at the west of Drury Inlet.

CUPRUM

a station on the C. P. R. Nelson-Midway line, 1 mile from Grand Forks, in the Grand Forks Provincial Electoral District. See directory listings under Grand Forks.

CURZON

a siding on the C. P. R. Crow's Nest line, 2 miles west of Yahk, used for storing excess cars. No residents. Yahk is nearest post office.

Cusheon Lake, 1 mile long, on Salt Spring Island, 3 miles south of Ganges.

Cusson Creek, 1/2 mile long, runs into Mosquito Lake, Arrow Lake district.

Cust Point, on the west of Branham Island.

Cypress Bay, on the north of Clayoquot Sound, 8 miles north of Clayoquot.

Cypress Creek, 35 miles long, runs into Halifax Creek south of Latitude 57, Longitude 123.

Cypress Creek, 6 miles long, tributary of Upper Pitt River.

Cypress Harbour, on the east of Broughton Island.

Cypress Lake, 1 mile long, lies east of Stave Lake, New Westminster District.

CYPRESS PARK

a station on the P. G. E. Ry., 8 miles west of North Vancouver, in North Vancouver Provincial Electoral District. Hollyburn is the nearest post office.

Dacres Point, at the south of Prince of Wales Reach, Jervis Inlet.

DAHL & FALK'S LUMBER CAMP

a logging camp on Blind Channel, reached by Union Steamship Co.'s steamers from Vancouver via Powell River-Green Point Rapids route. Address via Union Steamship Co., Vancouver.

Dairy Creek, 4 miles long, runs into North Thompson River, 11 miles north of Kamloops.

DAISY LAKE

a post office and farming settlement on Daisy Lake, 23 miles north of Squamish, on the P. G. E. Ry. Population, 50. Local resources: Logging, mining and mixed farming.

Carlson Charles section foreman
Chance Robert farming
Crane William farming
Eaton Leslie S farming
Flynn Thomas farming

GARIBALDI LODGE

Mrs. E. Nye, Proprietress.

Judd Thomas Welby farming
Knight Isaac Serville farming
McDonald H L farming
McDonald John logging
McKeen Harry L logging
Medici Saul mining
Nadolin John mining
Nadolin Joe mining
Nye Thomas S farming and postmaster
Ostovitch Fred section man
Palmer Emmer farming
Slatter Jas mining
Wagner C mining

USE
**K
N
O
W
L
T
O
N
S**

**Terpo-
Glycine
for
Coughs
and
Colds
50c
per
Bottle**

**KNOWLTON'S
LIMITED**
15 Hastings St.
East
Vancouver



**NORTH
AMERICAN
LIFE
ASSURANCE
CO.**

**Head Office:
Toronto, Ontario**

**E. W. Keenleyside
Provincial
Manager**

**470
Granville
Street
Vancouver
B. C.**

**Phone
Seymour 225**



Daisy Lake, 2 miles long, on the Cheakamus River, 20 miles north of Squamish. Dalkeith Point, on the west of Fox Island, at entrance to Seymour Inlet.

Dalley River, 7 miles long, runs into Owekano Lake.

Damfino Creek, 9 miles long, runs into Kettle River near its source.

Dana Inlet, on the east side of Moresby Island, Queen Charlottes.

Danger Rock, in Hecate Passage, at entrance to Barkley Sound, Vancouver Island.

D'ARCY

a post office and station on the P. G. E. Ry., and resort at south end of Anderson Lake, 86 miles north of Squamish, in Lillooet Provincial Electoral District, Anderson Lake Camp Hotel Charles Press

prop
Craddock T F fruit-growing
Elliott W mixed farming
Neff Frank general store
Place C J dairy farming
Press Chas prop Anderson Lake Camp Hotel
Thompson Eli rest and roadhouse

Darcy Island, 3½ miles long, in the Haro Straits, 12 miles northeast of Victoria.

Darwin Sound, between east of Moresby Island and Lyell Island, Queen Charlottes.

DASHWOOD

a farming settlement on the E. & N. Ry., 105 miles north of Victoria, 1½ from Qualicum Beach, and 9 from Parksville, another name for Qualicum, the post office.

David Channel, on the north of Barkley Sound, west coast of Vancouver Island, leading to Toquart Harbour.

DAVIE

a steamer landing on the Kootenay Lake, in Kaslo Provincial Electoral District, reached by C. P. R. lake steamers on Nelson-Kaslo-Lardeau route. Address mail Davie, via Nelson post office. Matheson James on active service Youill R W farming

Davie Lake, 10 miles long, in Cariboo District, 40 miles north of Fort George.

Davie River, 9 miles long, runs from Klakla-Karna Lake into Kla-anch River, Vancouver Island.

Davis Creek, 5 miles long, runs into north of Kootenay Lake.

Davis Point, on the northwest coast of Valdes Island.

Dawson Creek, 14 miles long, tributary of D'Echafaud River.

Dawson Mountain, 11,113 feet high, 12 miles south of Glacier.

Day Creek, 5 miles long, tributary of McRae Creek, Christina Lake.

Day Point, at the south end of Price Island.

Deadeye Creek, 4 miles long, runs into northeast branch of Kettle River.

Dead Horse Creek, 4 miles long, runs into Nanaimo River at west end of Nanaimo Lake.

DEADMAN CREEK

a settlement on Deadman's Creek, which is 4 miles long and runs into the Columbia River 8 miles south of Galena, in Columbia Provincial Electoral District, and on the C. P. R. Cranbrook-Golden line. Galena is nearest post office. Couvrette G dairy farming

Deadman's Island, a small island on the south side of Burrard Inlet, lying to the southeast of Stanley Park, Vancouver.

Deadman's Lake, 4 miles long, in Lillooet District, 30 miles northeast of Ashcroft.

Deadman's River, 55 miles long, runs into Thompson River 18 miles east of Ashcroft and 3 miles west of Savona.

Deadman's River, 4 miles long, runs from Pike Lake into west end of Victoria Arm, Victoria.

Dead Point, on the north of Harbledown Island.

Dead Tree Point, on the southeast of Graham Island, Queen Charlottes.

DEADWOOD

a post office and small mining town, 2 miles from Greenwood, on the C. P. R., in the Greenwood Provincial Electoral District. Anglican and Presbyterian Churches. Local resources: Mining, with some farming, principally hay and stock. Crane P superintendent Canada Copper Co's Mother Lode Mine

Cuthbertson Jas engineer
Goodeve J H farming
Graham Jas D mining
Henderson James F mining
Johnson Fred labourer
Louis P mixed farming
Luznor Valentine mixed farming
McLaren Donald dairy farming
McLaren Mrs M V postmistress
McRae C Scott prospecting and mining
Mitchell Robert mining
Moran John mining
Mother Lode Mine (Canada Copper Co)
P Crane superintendent
Poggie James mining
Scheudler J farming
Shanks Jas gardener
Smith Joe farming
Swanson S foreman
Wilson A mining
Wilson J mining

Deadwood Creek, 12 miles long, runs into Nanaimo River at east end of Nanaimo Lake.

Deadwood Lake, 12 miles long, in Liard Division, 30 miles east of Sylvester Landing.

DEAN CHANNEL

a fishing village and cannery reached by Union Steamship Co.'s boats from Vancouver. Address mail Dean Channel, via Union Steamship Co., Vancouver. Manitou Cannery salmon canners (Kildala Packing Co Ltd Vancouver)

Dean Channel, an inlet 30 miles long, 20 miles north of Bella Coola.

Dean Point, on the north of Redonda Island.

Dean River (or Salmon River), 140 miles long, rises in the east of Bella Coola Division and flows west into Wean Channel.

DEANSHAVEN

a steamer landing on Kootenay Lake, 5 miles north of Kootenay Bay, on east side of Kootenay Lake, and 2 miles south of Riondel, reached by C. P. R. lake steamers on Nelson-Kaslo-Lardeau route. Address mail Deanshaven, via Riondel post office. Deane R T farming
Holman Miss A
McGurk E A farming

DEAS ISLAND

a fish-canning and drying village on the Fraser River, 3 miles from Ladner, in Delta Provincial Electoral District, reached by local river steamers from New Westminster, and stage. Ladner is nearest post office. Address mail via Ladner.
 B C Canning Company fish cannery
 Martin T fishing
 Polizo I fishing
 Tanwik A watchman

DEASE CREEK

a small settlement on the Stikine River, near Telegraph Creek. Prince Rupert is business centre. Address mail Dease Creek, via Telegraph Creek post office.
 Hyland John general store

Dease Lake, 30 miles long, in the northwest of the Liard Division, near Latitude 59, Longitude 130.

Dease River, 110 miles long, runs from Dease Lake north into Liard River.

Death Rapids, on Columbia River, 46 miles north of Revelstoke.

Debeaux Creek, a tributary of China Creek, Alberni.

DECEIT BAY

a cannery on Deceit Bay, reached by Union Steamship Co.'s boats from Vancouver via Powell River-Green Point Rapids route. Address mail via Union Steamship Co., Vancouver.
 Redonda Packing & Cold Storage Co fish packers

Deceit Bay, on the west of Redonda Island.

Deception Gulch, 2 miles long, runs into Sooke River ¼ mile south of Sooke Lake, Victoria Island.

Deception Pass, at the southeast of Mears Island, on west coast of Vancouver Island.

D'Echafaud River, 50 miles long, runs into Peace River near Lat. 56, Long. 120.

Decker Lake, 7 miles long, 55 miles northwest of Fort Fraser.

DECKER LAKE

a farming settlement and station on the G. T. P. Ry., 3 miles from Pauline station and 5 west of Burns Lake, in Omineca Provincial Electoral District. Population, 10. The land hereabouts is specially adapted to stock-raising. Address mail Decker Lake, via Burns Lake.

- Carroll Pat ranching
- Carroll R M ranching
- Carroll P J ranching
- Cocola Rev Father Roman Catholic priest
- Evenson O ranching
- Featherly Wm ranching
- Harriss Bill ranching
- Hutter Mathias ranching
- Lewis Frank ranching
- Lewis P ranching
- Ross Charles ranching
- Smith B A ranching
- Sweetman Rev Anglican clergyman

De Cosmos Mountain, 17 miles southwest of Nanaimo.

De Courcy Island, in the Straits of Georgia, 7 miles south of Nanaimo and west of Gabriola Island.

Deep Bay, in Desolation Sound, 7 miles east of Malaspina Inlet.

Deep Bay, on east coast of Vancouver Island, 11 miles south of Union Bay post office.

Deep Bay, on the north of Vancouver Island, 3 miles east of Cape Scott.

Deep Bay River 3 miles long, runs into Deep Bay 11 miles south of Union Bay post office.

DEEP BAY

terminus of the Saanich interurban line of the B. C. Electric Ry., situated at extreme northwest of Saanich Peninsula, 23 miles from Victoria and 5 south of Sidney, which is the nearest post office. A launch service is operated from here to Salt Spring Island and various other adjacent points.

Hocking Bros launch service
 Lyard Bros & Swan boathouse and engineers

DEEP BAY

a logging camp on the Toba Inlet-Bute Inlet route of the Union Steamship Co. Address mail Deep Bay, via Union Steamship Co., Vancouver.

Palmer C W logging operator
 Prentice Ramsden & Mack logging operators

DEEP COVE

more frequently known as Deep Bay. See directory listings under Deep Bay, via Sidney.

Deep Cove, on the west side of the North Arm of Burrard Inlet, 10 miles from Vancouver.

Deep Cove, on the east side of Bowen Island.

Deep Cove, on the northwest of Saanich Peninsula, Vancouver Island.

DEEP CREEK

a farming community between Salmon Arm and Armstrong municipalities, and west of Enderby municipality, in North Kamloops Provincial Electoral District, reached by stage from Enderby, the nearest railway point, on the C. P. R. Okanagan branch, distant 7 miles. Presbyterian Church. Population, 125. Local resources: Hay farming, dairying, truck farming and lumbering. Address mail via Enderby, R. R. 1.

- Babcock — farming
- Brown A farming
- Coristine D farming
- Currie Wm farming
- Davison R dairy farming
- Evans Geo farming
- Fortune Wm mixed farming
- Gillick J stock and hay-raising
- Grant Alex stock and hay-raising
- Hayhurst A stock and hay-raising
- Hayhurst A E mixed farming
- Henry — farming
- Hill H mixed farming
- Howards Richard stock and hay-raising
- Hyland J general storekeeper
- James Jesse farming
- Jamieson Jas dairy farming
- Johnston A W mixed farming
- Johnston G W farming
- Johnston R E stock and hay-raising
- Johnston R A Wilford mixed farming
- Jones T dairy farming
- Lindsay D stock and hay-raising
- Malory John mixed farming
- Mason Wm farming
- Mellish Jas farming
- Naylor Harry dairy farming
- Naylor E H mixed farming
- Sharp T hog-raising
- Shortreid A farming
- Smiley Jas farming
- Smith & Goreham
- Waby Herbert stock-raising
- Watkins A farming
- Watkins Mrs J W farming
- Weller — dairy farming
- Wolfgavy J farming

Six Times the Light

One-third the Cost

Vancouver

Moore Lighting Systems

R. M. MOORE & CO.
 Limited
 . 916-918 Pender St. W.

Deep Creek, 24 miles long, runs into Okanagan Lake 2 miles south of Peachland.

Deep Creek, 15 miles long, runs into Fraser River 5 miles south of Soda Creek.

Deep Creek, 10 miles long, flows in on the east side of Upper Arrow Lake near the north end.

Deep Creek, 8 miles long, runs into west fork of Kettle River.

Deep Creek, 6 miles long, runs into north arm of Quesnel Lake.

Deep Creek, 3 miles long, a tributary of Inonoakin Creek.

DEEP HARBOUR

an abandoned logging camp on Deep Harbour, on south end of Broughton Island, on the Johnstone Straits route of the Union Steamship Co. from Vancouver.

Deep Inlet, on the east side of Kyuquot Sound, Vancouver Island.

Deep Water Bay, on the west coast of Valdes Island, 13 miles north of Campbell River.

Deer Creek, 9 miles long, runs into north of Toffino Inlet, west coast of Vancouver Island.

Deer Creek, 9 miles long, runs into south of Lower Arrow Lake.

Deer Creek, 3 miles long, tributary of Sheep Creek, West Kootenay District.

Deer Creek, 3 miles long, runs into north fork of Kettle River.

Deer Creek, 3 miles long, runs into Sooke River ½ mile south of Sooke Lake, Vancouver Island.

Deer Creek, 3 miles long, a tributary of Sproul Creek.

DEERHOLM

a farming settlement southwest of Duncan in Cowichan Provincial Electoral District, reached by stage from Duncan, the nearest railway and telegraph point, on the E. & N. Ry., distant 4 miles. Methodist Church. Population, 100. Local resources: Farming and good timber. Address mail Deerholm via Duncan Station Brownell A A mixed farming Cavin Jack W mixed farming Cavin Robert mixed farming Fletcher Richard poultry and mixed farming

Glen Charles mixed farming

Grant — mixed farming

Hale Maris mixed farming

Hopton Joseph gardener

Irvine Robert mixed farming

Jennings — fruit-growing

Kershaw Ed mixed farming

Powel Charles mixed farming

Roberts Robert mixed farming

Rowe Jas mixed farming

Spratt Charlie dairy and stock-raising

Vaux Ed mixed farming

Waldon Wm mixed farming

Williams J E mixed farming and swine-raising

Williams Matt J mixed farming

Deer Island, 4 miles east of Port Hardy.

Deer Island, a group of islands on south side of entrance to Barkley Sound, Vancouver Island.

Deer Lake, ½ mile long, lies to the east of Bidwell Bay, North Arm of Burrard Inlet.

Deer Lake, a small lake lying west of Burnaby Lake and 3½ miles north of New Westminster.

Deer Lick Creek, a tributary of south fork of Yahk River.

DEER PARK

a post office and a steamer landing on the Lower Arrow Lake, reached by C.P.R. lake steamers between Arrowhead and West Robson.

Briggeman G cattle-raising

Gibson H farming

Jacobson C H farming

Knabe P farming

Romanac S farming

Steinke Mrs E M dairy farming

Wiers E W general store

Deer Passage, between the northwest of Redonda Island and Raza Island.

Defence Island, in Howe Sound, 2 miles northeast of Anvil Island.

Defot Mountain, 10 miles northwest of Porter Landing.

De Horsey Island, 10 miles west of Port Essington.

DELAIR

a station on the B. C. Electric Ry., 2 miles east of Abbotsford, in Chilliwack Provincial Electoral District. No agent; charges must be prepaid. Address mail Delair, via Abbotsford post office.

Anderson A farming

Bannerman J J farming

Barr J farming

Delair Thos farming

Everett W farming

Waddell James farming

DELTA

a farming settlement 4 miles from Colebrook, on the G. N. R., in Delta Provincial Electoral District. Ladner is the business centre. Address mail Delta, via R. R. 1, New Westminster.

Benson H D dairy farming

Crawford E A farming

Honeyman D G farming

Huff Seymour bee-keeping

Kitton R farming

McLeod William bee-keeping

Oliver F dairy farming

Demaniel River, 4 miles long, runs into Sooke River at Milnes' Landing, Vancouver Island.

DEMPSEYS

an abandoned logging camp formerly reached by Union Steamship Co.'s boats from Vancouver.

DEMUTH

a post office and station on the Kettle Valley Ry., 26 miles west of Penticton. DeMuth Fred mfr pine and fir lumber

Denise Arm, stretches inland for 6 miles from the south end of Kaien Island, 5 miles southeast of Prince Rupert.

CUTS

ANGEL
ENGRAVING
CO.

518
HASTINGS
ST. W.
VANCOUVER

DENMAN ISLAND

a post office and village on Denman Island, east coast of Vancouver Island, between Nanaimo and Comox, in Comox Provincial Electoral District, reached by C. P. R. and Union Steamship Co.'s steamers from Vancouver. Dominion Government telegraph. Nearest railway at Union Bay, distant 1½ miles. Anglican and Presbyterian Churches. Local resources: Farming, logging, stone quarry, sawmill, good fishing and hunting.

Alder Rev Presbyterian minister
Baikie W district fire warden
Beadnell G mixed farming
Bell-Irving Ada bee-keeping
Chalmers Thomas mixed farming
Chalmers J S mixed farming
Cody A B mixed farming & pigs
Collison Archdeacon Anglican Church
Corrigall J mixed farming
Dalziel George bee-keeping and mixed farming

Dickson G L mixed farming
Dohoney P J general store & postmaster
Doney John mixed farming & lighthouse keeper

Gordon H mixed farming
Graham Ed sawmill
Graham J R mixed farming
McFarlane H mixed farming
McFarlin Chas farming
McMillan Alex dairy and mixed farming
McMillan Mabel bee-keeping
Ormiston J mixed farming
Pickle A mixed farming
Piercy Bros mixed farming and fruit-growing

Piercy E I mixed farming
Piercy H lighthouse keeper Denman Island
Piercy Harvey W mixed farming
Piercy Jas bee-keeping
Piercy J W mixed farming and postmaster
Piercy T W mixed farming
Piket Thomas mixed farming
Russell G mixed farming
Scott J W mixed farming
Scott W W mixed farming
Swan A H mixed farming
Swan R mixed farming
Wood J mixed farming

Denman Mountain, 6,590 feet high, on the south side of Toba Inlet.
Dennis Mountain, southwest of Field.

DENNISON

a station name on the B. C. Electric Ry. See directory listings under Dennison Station.

DENNISON STATION

a post office and station on the B. C. Electric Ry., 2 miles west of Matsqui Prairie, in Chilliwack Provincial Electoral District. Nearest steamer landing on the Fraser River is at Mount Lehman, and nearest telegraph office at Bradner. There is a Presbyterian Church at Mt. Lehman. Local resources: Farming and lumbering.
Bailey William farming
Croy Edward carpenter
Croy John blacksmith
Dennison John farming
Garnsby C B dairy farming
Ireland Edward farming
Jackman Philip farming
Larmon Samuel farming
McDonald A D farming
McKinnon Lanchlan farming
McPhail & Gansby farming
Mitchell Rev C Presbyterian minister
Morrison John farming
Morrison Malcolm farming
Pelekais Charles farming
Pope John farming
Westcoat George farming
White Frederick wood-cutter
Whitechurch Henry farming

Denny Island, 13 miles long, situated at the south side of Milbank Sound. Bella Bella is situated on the northwest of the island, north of Lat. 52, Long. 128.

DENORO

a mining camp at Coltern, on the C. P. R., distant ¼ mile, in Greenwood Provincial Electoral District. Nearest telegraph point at Eliott, on C. P. R., distant 3 miles. Population, 100. Local resources: Mining. Address mail Coltern post office.
Bengtsberg John mining
Bentson Chas mining
Bitonti Sam mining
Brown Richard S mining
Buchanan M J mining
Carruthers Stewart mixed farming and ranching

Christensen Andrew compressor engineer
Dempey Chas carpenter
Erickson Carl mining
Hansen Peter mining
Hufty Wm F blacksmith
Innes Warren blacksmith
Johnson Anton mining
Johnson Werner mining
Ludlow Morley W boardinghouse-keeper
Lutner Arthur mining
Lutner Ed mining
Lutner Peter mining
Millar W S electrician
Nordman Ed mine superintendent
Parker G mining
Pemberton R E boardinghouse-keeper
Potter Amos compressor engineer
Roberts Jas postmaster and storekeeper
Rossi Antonio pump man
Schulli Angelo compressor engineer
Stout Wm mining

DENVER CANYON

a flag station on the C. P. R. Kaslo-Nakusp branch, 1½ miles from New Denver, the nearest railway station and telegraph office, in Slocan Provincial Electoral District. No local residents.

Denver Creek, 4 miles long, tributary of St. Mary's Creek.

DEPARTURE BAY

a post office and settlement on east coast of Vancouver Island, 3 miles north of Nanaimo, in Alberni Provincial Electoral District, reached by auto road. The Dominion biological station is located here. Local resources: Farming.
Balatti A mixed farming
Keighley C mixed farming
Roberts D S R farming

DEROCHE

a post office and station on the C. P. R. main line, 12 miles east of Mission, in Dewdney Provincial Electoral District, distant 2 miles from Deroche Landing, on the Fraser River, and 7 miles from Harrison Mills, the nearest telegraph office of the C. P. R. Presbyterian and Roman Catholic Churches. Local resources: Sawmill, dairying, fruit, vegetable and grain-growing, stock-raising. Excellent auto roads.

Anderson Christian mixed farming
Beaulin Arthur dairy farming and sheep
Boyd C mixed farming
Brown Chas bee-keeping
Browne Herbert A mixed farming
Chamberlayne C F merchant and acting postmaster
Clerihue C J fruit & poultry
Cooper Charles J postmaster
Cooper Geo bee-keeping
Cooper Mrs C J farming

Evans & Hastings

THE PIONEER PRINTING HOUSE

PRINTING CO.

578 Seymour Street

Phone Seymour 189

VANCOUVER, B. C.

Every job of printing is worth a little discussion, or a great deal of it. Here, ink is everything; there, the paper; there, again, the engravings or typographical arrangement or style. But it's always the brains that somebody must put into the job, if it is to be a real job, and not an imitation.

A Great Newspaper
Growing Greater

The Vancouver Daily Sun

DEROCHE—(Continued)

Cottonwood Lumber Co Ltd mfrs cottonwood lumber & cedar shingles office Vancouver

Deroche Alphonse mixed farming
Deroche Isadore dairy farming
Deroche G mixed farming
Deroche Joe dairy farming
Deroche Oliver dairy farming and horse-breeding
Gibbs Stanley mixed farming and bees
Gladwin F mixed farming
Gourlay John mixed farming and bees
Harris James F bee-keeping and J P
Inch John mixed farming
Limberg A mixed farming and bees
Larson C barber
Lovell Clarence section foreman
McDonald Wm farming
McInnes A mixed farming
McInnes G mixed farming
McIntosh Thos farming
McRae John poultry and mixed farming
Malcolm A G mixed farming
Miller Bros farming
Mitchell Gerald H dairy farming
Mitchell R W fruit & poultry
Morrison Donald A cattle-raising
Morrison Malcolm dairy farming
Purdy Thomas S mixed farming and bees
Pye George C mixed farming
Pye Mrs M J mixed farming and bees
Ross H C mixed farming
Routley G farming
Russell W W farming
Sawyer Frank dairy farming
Seaton F dairy farming
Sibbald James mixed farming
Siddall Ralph farming
Snodgrass Clide mixed farming
Taylor Jas mixed farming and bees
Taylor Wm L dairy farming
Thorne A mixed farming
Thorne Edward dairy farming
Threfall Jas stock-raising
Tremblay A farming
Tremblay Raymond tailor
Worth Alex mixed farming and bees
Worth F J dairy farming
Yeomans George mixed farming
Yeomans T mixed farming

DEROCHE LANDING

a steamer landing on the Fraser River for Deroche, distant 2 miles inland, on the C. P. R., the post office. See directory listings under Deroche.

Deserted Bay, 120 miles north of Vancouver, at the north of Princess Royal Reach, Jervis Inlet.

Deserters Island, 2 miles long, one of the Walker group, north of Vancouver Island.

Deserters River, 15 miles long, runs into the Fraser River 15 miles south of Quesnel.

Desolation Creek, 4 miles long, runs into northeast branch of the Kettle River.

Desolation Sound, between the south end of Redonda Island and the mainland.

Deta Beche Inlet, on the east of Moresby Island, Queen Charlottes.

Devastation Channel, between Hawkesbury Island and the mainland.

Deville Mountain, northwest of Field.

Devils Creek, 6 miles long, a tributary of Duncan River.

Devils Point, at the north end of Aristazable Island.

Devil's Run, a steamer landing on the Fraser River, 5 miles east of Mission.

Devil's Thumb, a mountain on Alaskan border, 80 miles southwest of Telegraph Creek.

Devitt Creek, 4 miles long, runs into Elk River, East Kootenay, near its source.

Devoe Creek, 6 miles long, runs into north arm of Quesnel Lake.

Dewar Creek, 22 miles long, tributary of St. Mary's Creek, west of Marysville.

DEWDNEY

a post office and farming settlement on the C. P. R. main line, 6 miles from Mission City and 48 east of Vancouver, in Dewdney Provincial Electoral District.

Local resources: Farming.
Archibald Donald M farming
Baker F F dairy farming
Baynes Charlie M mixed farming
Bothamley Albert farming
Brearley Thomas F farming
Brooks & McVicar shingle mill
Cox James M fruit-raising
Cyr Zol farming
Davies B bee-keeping
Davies Edwin dairy farming
Davies T C farming
Dewdney Trading Co
Fellows Richard J farming
Gourlay A mixed farming
Gourlay J mixed farming
Gourlay Thomas farming
Hairsine G W farming
Hairsine Thomas M mixed farming
Handy J M farming
Handy W storekeeper
Hawkins Frank farming
Hyde H J farming
Inch Geo farming
Johnson Harvey farming
Kirschner Chris farming
Likely H D farming
McDonald Thomas farming
McIntosh Thos farming
McIntyre Alexander T mixed farming
McKamey John B mixed farming
McNaught G farming and bee-keeping
MacLean Murdo farming and bee-keeping
Madill E B farming
Meason M L farming
Moody G H poultry-raising
Morgan Roach I mixed farming
Newton Bros mixed farming
Newton Geo farming
Nichols A A farming
Norrish F C mixed farming
Norrish William H farming
Randall C farming
Read Hamilton & Mather farming
Ross M mixed farming
Seymour A dairy farming
Seymour Bros mixed farming
Seymour George farming and bee-keeping
Sharpe S L mixed farming
Smith Sam horse and cattle-raising and bee-keeping
Temple J dairy farming
Thompson A A bee-keeping and mixed farming
Watson I K postmaster
Worthington Claud L farming
Dewdney Creek, 7 miles long, tributary of Coquihalla River.

DEWEY

a post office and station on the G. T. P. Ry., 55 miles east of Prince George, in Provincial Electoral District of Fort George. Nearest telegraph office is G. T. P. at Hutton, distant 5 miles. Population, 40. Local resources: Two sawmills.

Alexander A pres Salmon River Lumber Co Ltd
Bashaw E mgr Bashaw Lumber Co
Bashaw E Lumber Co E Bashaw mgr mfrs rough and dressed lumber
Krocker P P sec'y Salmon River Sawmills Co Ltd
Salmon River Sawmills Co Ltd A Alexander pres & mgr P P Krocker sec mfrs spruce lumber

Diadem Mountain, 6,050 feet high, 6 miles north of Hotham Sound.

Diamond Island, in the Fraser River, 25 miles south of Quesnel.

Diana Island, 2 miles long, in the eastern channel of Barclay Sound, Vancouver Island.

Dibble Creek, 5 miles long, tributary of Bull River.

Dickenson Point, on the south of Malcolm Island.

Dickson Island, 1 mile west of Broughton Island.

Dickson Lake, 5 miles long, 20 miles northwest of Alberni, Vancouver Island.

Digby Island, 8 miles long, 4 miles west of Prince Rupert.

Dinner Island, in Browning Passage, 5 miles southeast of Clayoquot.

Dinner Point, on the north side of Seymour Inlet.

Dinner Rock, 3 miles south of Lund.

Disappointment Inlet, on the south of Mears Island, 2 miles north of Clayoquot, Vancouver Island.

DISCOVERY

a post office and mining settlement in Atlin Provincial Electoral District, reached by auto stage from Atlin, which is nearest telegraph station, distant 6 miles, and 90 miles from Carcross, on the White Pass & Yukon Route. Presbyterian Church. Population, 400. Local resources: Placer and quartz mining.

Black John H manager of mine

Brown Chas vegetable and grain farming

Conley Owen F dry goods

Croal Jas resident

Gairns Chas postmaster and general store

Gimderson Hans teamster and grain farming

Gowld Geo H manager of mine

Hodges Lyman stock-raising

Hurlin Wm resident

Inland Trading Co general storekeepers

Irish Henry fishing

Kennedy Wm manager of mine

McLeod Norman manager of mine

MacKintosh & Dickinson groceries etc

Macell Thomas resident

Millar Chas manager of mine

Mobley F H & Co general store

Moran J E manager of mine

Morrison Wm mgr F H Mobley & Co Ltd

Pine Tree Hotel Clarence M Sands prop

Reid Jas manager of mine

Sands Clarence M prop Pine Tree Hotel

Sweet Walter manager of mine

DOBIES

a flag station on the G. T. P. Ry. between Zimacord and Lorne Creek. No agent or local residents. Lorne Creek is nearest post office.

Dochdaon Creek, 15 miles long, runs into Stikine River, 20 miles south of Glenora.

Dock Island, a lighthouse in the Haro Straits, southeast of Sidney, Vancouver Island.

Doctor Bay, in Waddington Channel, Redonda Island.

Dodd Island, 1 mile long, in entrance to Barkley Sound, Vancouver Island.

Dodd Lake, 4 miles long, in the northwest of the New Westminster district, southeast of Powell Lake.

Dodd Narrows, between Gabriola Island and the east coast of Vancouver Island, 6 miles southeast of Nanaimo.

Dodger Cove, on north of Diana Island, Barclay Sound, West Coast of Vancouver Island. There is a trading post here.

DOG CREEK

a post office and ranching settlement 66 miles north-east of Clinton, at junction of Dog Creek with the Fraser River, in Lillooet Provincial Electoral District, reached by Clinton-Dog Creek-Alkali Lake stage route. Population 50. Local resources are ranching and stock-raising. The ranch of Joseph Smith Place is located here, embracing 7500 acres Crown Grant and 2000 acres under lease, enclosed with 37 miles of fencing, and was established in 1886 by Raphael Vanzala. In addition to mixed farming and fruit growing, there are some 400 head of shorthorns, 200 Morgan and Percheron stock horses, and 30 pedigreed bulls on the ranch. Markets are Ashcroft and Fort George. Buildings include store, hotel, small lumber and flour mill.

Colin Peter stock-raising

Dog Creek Hotel J S Place proprietor

Drinkell Alfred J storekeeper

Dussault Felix manager of Holden Ranch

Hawkins Richard farming

Holden Wm stock raising

Patton Thomas S farming

Patton Wm farming

Place Charles Riley farming

Place Frank farming

PLACE, JOSEPH SMITH

Rancher, General Merchant, Farm Implements, and Postmaster.

Place Joseph Smith Jr farming

Pigeon Bros cattle ranching

Pigeon Claude manager for Pigeon Bros

Pigeon Edgar C farming

Stenson Tom farming

Dog Creek, 11 miles long, runs into south of Lower Arrow Lake.

Dog Lake, 8 miles long, 4 miles south of Okanagan River.

Dogtooth Mountains, on the west side of the Columbia River, between Donald and Golden.

DOLLARTON

a post office and lumbering town on North Arm of Burrard Inlet, 3 miles north of Roche Point, and 7 miles north-east of Vancouver. In North Vancouver Provincial Electoral District. There are two sawmills, 1 shingle mill, general store. Population 250. The Canadian Robert Dollar Co. Ltd's sawmill has a capacity of 150,000 feet daily. Canadian Robert Dollar Co Ltd lumber mfrs E D Horton Supt Tisdall's general store Vancouver Lumber Co Ltd lumber and shingle mfrs

Dolphin Island, 8 miles long, lies south-west of Porcher Island.

Dome, The, a mountain south of Glacier.

572 Granville Street

Vancouver

Loose-leaf Forms and Blank Books in all Sizes and Bindings

Western Specialty Ltd. Office Supplies

817 Granville Street
 Near Robson, Vancouver, B.C.
Phone Seymour 633
Morgan
 Ladies' Tailor
 and Men's
 Importer of Fine Woolens

Special Attention to Mail Orders

DOME CREEK

a post office and lumbering settlement at Mile 1190 G. T. P. west at junction of Dome Creek and Fraser River, in Fort George Provincial Electoral District. Nearest station is Bend on the G. T. P. Ry. distant 2 miles, and nearest telegraph G. T. P. at McBride, 55 miles, with local telephones. Population 250. Local resources: Lumbering and homesteading.

Albrecht A ranching
 Attoff D mixed farming
 Benson O ranching
 Brennan Jack ranching
 Casler F ranching
 Cattle Mrs J W ranching
 Conture F ranching
 Dayton D ranching
 Dayton M ranching

DOME CREEK LUMBER CO. LTD.

Chas. Neilson, Pres.; A. M. Neilson, Sec'y-treas. Mfrs. Fir and Pine Lumber.

Dufour Jos farming
 Gale E T ranching
 Hooker ranching
 Jensen E W ranching
 Johnson Oscar ranching
 Johnson Richard D ranching
 Kendall Jas O manager Upper Fraser Lumber Co Ltd
 Langton F ranching
 Logan George ranching
 MacNeill Jas A mixed farming
 McClarty Arelie ranching and logger
 Mainwaring Ed ranching
 Neilson A M manager Dome Creek Lumber Co Ltd
 Schiescer Jacob ranching
 Shernie A ranching
 Smith Mrs Lottia ranching
 Upper Fraser Lumber Co Ltd J O Kendall mgr mfrs fir & cedar lumber
 Webber E L accountant
 Westerway & Waldron shingle mill
 Wylie R J ranching

Dome Hills, 10 miles northeast of Kamloops.

Domett Point, on the north of Anvil Island.

DOMINION CANNERY

on Skeena River 13 miles east of Prince Rupert, and 474 miles of Vancouver, in Prince Rupert Provincial Electoral District, reached by Union S. S. Co.'s boats. The cannery is owned by the B. C. Packer's Association and packs an average of 12,000 cases of salmon per season. Population 200, including 30 Chinamen, 100 Japs, and 50 Indians, during fishing season, and a few watchmen during winter. B C Packers' Association salmon cannery
 M K Dickinson manager

Domville Island, 1 mile long, in the Gulf of Georgia, 4 miles east of Sidney, Vancouver Island.

Don Island, on the north side of Millbank Sound, 15 miles northwest of Bella Bella.

DONALD

a flag station on C. P. R. main line 18 miles from Golden, the business centre, in Columbia Provincial Electoral District. Population 5. No industries here, used to be a C. P. R. divisional point.

Allan C M operator
 Blackstone E M of Donald Supply Store
 Dejordy T mixed farming
 Donald Supply Store general store
 Menzak P section hand
 Shaw Jos T retired
 Tonander G section forman
 Zajac Peter section hand

Donegal Head, on the southeast of Malcolm Island.

Donkin Mountain, 10 miles south of Glacier.

Doos River, 5 miles long, runs into Owekano Lake.

Dorcas Point, on the east of Nanooseo district, 17 miles northwest of Nanaimo.

DORISTON

a post office, fishing and logging settlement on Sechelt Inlet, in North Vancouver Provincial Electoral District, reached by Union S. S. Co.'s boats to Egmont Landing distant 11-2 miles. Nearest telegraph office at Sechelt, 18 miles. Local resources: Fishing and logging. Good soil for ranching.

Bissett Peter ranching
 Carlin K fisherman and ranching
 Emerson Wm ranching
 Ericson Peter logger
 Greg Geo ranching
 Greg Wm ranching
 Karlin O C ranching and logging
 Lloyd Sam postmaster and ranching
 Nichelson Martin logging
 Pierce George ranching
 Rogers Geo logging
 Rogers Joe ranching
 Schrode Wm ranching
 Shaw A C fireman
 Smith Gilbert ranching
 Steele Geo ranching
 Street Herbert ranching
 Strosdin Hans ranching
 Summer Ed logging
 Whyte Walter miner

DORR

a post office and station on the G. N. Ry. 42 miles south of Fernie, in the Fernie Provincial Electoral District. Has local telephone office. Local resources: Lumbering and ranching.

Adolph Lumber Company logging camps

Bagley Travis bookkeeper

Bryant J ranching

Eoz John section man

Gregson H J P lumberman

Hilton George ranching

Hynds W B ranching

James David ranching

Jones Harry ranching

Kosby Frank ranching

Koziol John section man

Landon Hal logging foreman

Lizoho Joseph bushman

McBride James bushman

McQuage John bushman

Merryfield A ranching

Miller Frank ranching

Minton W H ranching

Morrison James bushman

Peter John ranching

Poston J S ranching

Pugh & Livingston Lbr Co lumber mills

Rosby F dairy farming

Vlasik James section foreman

Woodyga Ludy ranching

Wooton John ranching

DORREEN

a station on the G. T. P. Ry. 6 miles east of Pacific, on the Skeena River, and 125 miles east of Prince Rupert, at base of Fiddler Mountain. Population 20. Local resources: Mining, including promising prospects of gold and sulphite ore, carrying good values in silver, gold, etc. Agriculture has a promising outlook also.

Address mail Doreen, via Lorne Creek post office, distant 3 miles.
 Burns John mining
 Carpenter Charles farming and mining
 Deering John railway man
 Evans E J farming
 Fiddler Creek Gold Mining Co
 Henry Follie farming
 Kirby Patrick railway man
 Ludwig P G farming
 McCubbin & Haydon general store
 McDonald Roderick farming
 McNichol Peter mining
 Michael Arthur farming
 Prestly lineman
 Taylor Charles farming
 Vallee Cyril mining

DOT

a post office and station on the K. V. Ry., 20 miles from Spence's Bridge, the nearest C. P. R. telegraph office. Yale Provincial Electoral District. Local resources: Ranching.
 Abbott E F postmaster
 Abbott H H ranching
 Manning J ranching
 Quinsharden Ranch horse cattle sheep & swine-breeding
 Seal John section foreman
 Thacker J C A ranching

Double Island, in Pryce Channel, north Lund.

Double Island, 5 miles northwest of Redonda Island.

DOUGHTY

a station on the G. T. P. Ry. in the Bulkley Valley, 22 miles from Smithers, in Omineca Provincial Electoral District. No agent. Charges must be prepaid. Address mail Doughty, via Smithers post office.
 Carroll T L farming
 Smithers farming

DOUGLAS

a farming settlement 3 miles from White Rock, 2 miles north international boundary, and 23 miles south of New Westminster, in Delta Provincial Electoral District, taking its name from an old station on the G. N. Ry. which was abandoned several years ago. See directory listings under Cloverdale, distant 7 miles.

DOUGLAS BAY

a steamer landing on Gambier Island, Howe Sound, in North Vancouver Provincial Electoral District, reached by Marine Nav. & Engineering Co.'s boats from Vancouver. Address mail Douglas Bay via Marine Nav. & Engineering Co., Vancouver.
 Fraser J mixed farming
 Kelly J J cattle-raising

Douglas Channel, between the west side of Hawkesbury Island and the mainland, Skeena District.

Douglas Creek, 6 miles long, tributary of Boundary Creek.

Douglas District, a land district in the east of Vancouver Island and lying southwest of Nanaimo.

Douglas Harbor, on the northwest of Moresby Island, Queen Charlotte.

Douglas Island, in the Fraser River, 5 miles east of New Westminster. About 1 mile long.

DOUGLAS LAKE

a ranch and post office in Nicola Valley, on Douglas Lake, Yale Provincial Electoral District, reached by stage from Nicola on the K. V. Ry., distant 30 miles. Has telegraph office. All residents are connected with the Norfolk Ranch, nothing else within 20 miles.

Almon B mixed farming
 Bearisto R P storekeeper
 Bond M dairy farming
 Chrisman Lloyd ranching
 Couthie Jos fireman
 Douglas Lake Cattle Co Ltd cattle and horse breeders

Drummond E ranching
 Goodesson Alfred carpenter
 Hall Thomas H ranching
 Hodge Wm blacksmith
 Linoley Ben ranching
 Marshall F ranching
 Norfolk Ranch Talbot Bond and Robert Noir proprietors
 Petersen S ranching
 Stewart Jos ranching
 Ward Francis B postmaster and manager for ranch

Douglas Mountain, at Gordon Head, 5 miles north of Victoria.

Douglas Mountain, 8,000 feet high, 5 miles north of Harrison Lake.

Dove Creek, 6 miles long, a tributary of Courtenay River.

Dowager Island, 10 miles long, 23 miles northwest of Bella Bella.

Downes Point, on the south of Hornby Island.

Downie, a point on the C. P. R. 14 miles west of Glacier.

Downie Creek, 24 miles long, a tributary on the left bank of Columbia River, 43 miles north of Revelstoke.

DOYLE

a station on the C.P.R. Cranbrook-Golden line 6 miles from Wasa. No agent, charges must be prepaid. Address mail Doyle, via Fort Steele.
 Bridges Lumber Co Ltd lumber mfrs

DRAGON LAKE

a ranching settlement 4 miles east of Quesnel, Cariboo Provincial Electoral District, reached by stage and gasoline launch between Quesnel and Fort George. Address mail via Quesnel P. O.

Irvin Draper ranching
 Johnston Chas ranching
 Sticks Jas ranching
 St John's Mission (Quesnel) ranching
 Stilborn Ed ranching
 Zachriach Chas ranching

Most of the younger ranchers from this district are now serving at the front.

Drainey's Inlet, 14 miles long, on the south side of entrance to Rivers Inlet.

Drew Harbour, on the southeast of Valdes Island, 1 mile east of Heriot Bay

Drew Pass, on the northeast of Read Island.

Drift Creek, 7 miles long, a tributary of Lardeau River.

Driftwood Creek, 10 miles long, a tributary of Bugaboo Creek, Galena

Driftwood River, 40 miles long, runs into north of Tacia Lake, at Bulkley.

Drum Lake, 1 mile long, in the west of the Comox District, Vancouver Island.

Drum Rock, on the north side of entrance to Barkley Sound, Vancouver Island.

Drury Creek. See Dairy Creek

S P C C E S S

**Business
College
Limited**

**Business
Shorthand
Typewriting
Clerical
Secretarial
Combined
Beginners
and Higher
Accountancy
Courses**

**MAIN & 10th
VANCOUVER**

TO OUT-OF-TOWN CUSTOMERS: All mail orders returned within 24 hours. Mark plainly the nature of work required. Send post office order for estimated amount; if too much, we will return balance. We prepay return mailing charges on all work over \$1.00.

Smith's Button Works

653 Granville St. 1210 Broad St. VICTORIA
VANCOUVER
Columbia Ave. NEW WESTMINSTER

Drury Inlet, runs in a northwest direction for 23 miles into the Coast district, 2 miles northeast of Broughton Island, and 230 miles northwest of Vancouver. It lies south of lat. 51, long. 127.

Dryad Point, a lighthouse on the north side of Seaforth Channel, north of Bella Bella.

Dry Creek, 6 miles long, a tributary of Wilson Creek, Slocan Lake.

Dry Creek, 4 miles long, runs into Kettle River near its source.

DRYNOCH

a flag station on C. P. R. 7 miles west of Spence's Bridge, in Yale Prov. Electoral District. Post office address is Spence's Bridge. No local residents except Indians and section hands.

Cat Ah section hand
Grandenetta Carmelitti section hand

Dublin Creek, 3 miles long, tributary of Perry Creek.

Dubois Creek, 1 mile long, 9 miles north west of Kamloops.

Duck Cove, on the south of Gilford Island.

DUCK CREEK

a station on C. P. R., no agent, 9 miles east of Creston, Crow's Nest branch. See directory listings under Wyndell.

Duck Creek, 25 miles long, tributary of Omineca River.

Duck Creek, 12 miles long, runs into Duck Lake, at south end of Kootenay Lake.

Duck Creek, 7 miles long, runs into Cariboo Lake, Cariboo District.

Duck Island, in the north of Kennedy Lake, Vancouver Island.

Duck Lake, 2 miles long, 11 miles south of Ducks.

Duck Lake, 2 miles long, 10 miles north of Kelowna.

Duck Lake, in northeast of Sayward District, Vancouver Island, one mile southwest of Stella Lake.

Duck Lake, 4 miles long, an offshoot of Kootenay Lake, at its southern extremity

DUCK RANGE

a post office and mixed farming settlement near Kamloops, in Kamloops Provincial Electoral District, reached by stage from Ducks, the nearest C. P. R. and telegraph office, distant 6 miles. Presbyterian Church. Population 70. Local resources: Mixed farming.

Allan Elsie dairy farming
Allan T J dairy farming
Bail Jos farming
Berry John mixed farming
Bowl J dairy farming
Bowling H G mixed farming
Charlton Wm mixed farming
Dee H G dairy farming
De Leenaw Marcel farming
De Queeny J dairy farming
Fox Lewis and Fred mixed farming
Hill Tom mixed farming
Manly Frank mixed farming
Morrison, Ernest mixed farming,
(Morrison F mixed farming
Morrison L mixed farming
Mude Jas mixed farming
Munger Frank dairy farming
Nicholson Henry mixed farming
Parres Zeno mixed farming
Robinson J Herbert mixed farming
Sinclair Hugh farming
Van Der Stock Albert mixed farming

DUCKS

a station on C. P. R. main line, no agent, near Kamloops, in Kamloops Provincial Electoral District. Business centre is Kamloops, while Monte Creek, distant 1-8 miles is the post office. See directory listings under Monte Creek.

Dudedontu River, 50 miles long, runs into Inklin River, Atlin district.

Duff Point, on the west of Eden Island.

Duffy Creek, 7 miles long, runs into Kamloops Lake, 15 miles west of Kamloops.

Duffy Lake, 2 miles long, at the head of the Cayoose River, 30 miles southwest of Lillooet.

Duhamel Creek, 8 miles long, runs into west arm of Kootenay Lake, 8 miles north east of Nelson.

DUNBAR HEIGHTS

a post office and suburb of Vancouver. See directory listings under Vancouver.

DUNCAN

a city on the E. & N. Ry. 40 miles north of Victoria, Vancouver Island, in Cowichan Provincial Electoral District. Beautifully situated on Cowichan River, and adjacent to Somenos Lake, one mile, Quamichan Lake, two miles, and Cowichan Lake, eighteen miles inland, all of which are noted fishing resorts. Duncan is the centre of a delightful farming district and enjoys the most equable climate in the province. It is the business and distributing point for the adjacent farming, mining and lumbering interests, and business activities embrace all branches of trade. Has Anglican, Methodist, Presbyterian and R. C. Churches. Population 1200. Local resources: Dairying, poultry raising, timber, excellent residential district, with mild climate and good auto-roads, including Island Highway.

ANDERSON, JOHN
Mgr. of Anderson & Sons Kenneth Street.

ANDERSON, R. B. & SON
J. Anderson, Manager. Plumbing and Heating. Station Street.

Ash J H mixed farming Gibbons Road
Anchinachie Peter mixed farming
Baron Miss L E millinery and ladies' ware Station street

Barrett Thos shoemaker Station street
Boak Jesse drayman
Burchett A artist
Bywell A well sinner
Cairnsmore Bakery E Potts prop Station street

Campbell J M contractor
Campbell P accountant Cowichan Leader
Canadian Bank of Commerce A J Marlow mgr corner Station & Craig streets
Canadian Financiers Trust Co Vancouver
Leather & Bevan local correspondents

CENTRAL GARAGE
J. Marsh, Proprietor

Chambers Harold Old Curiosity Shop Station street
Chisholm Bros mixed farming
Christmas Rev F G Anglican clergyman
Christmas Wilfred E of Powel & Christmas
Churchill Benjamin cartage
City Bakery Page & Lansdell props Station street
Clague H N land surveyor

Cowichan Agricultural Society—
C J V Spratt president
P W Anketell-Jones 1st vice-pres.
Dr H T Rutherford 2nd vice-pres
W A McAdam secretary

COWICHAN CREAMERY

Buttermaking, Eggs and Poultry.
John N. Evans, Pres.; Walter Paterson, Manager.

COWICHAN LEADER

Hugh Savage, Editor and Proprietor.
Published every Thursday.
Rates 50c per inch.

Cowichan Meat Market Mains C B Trunk Rd and Island Highway

COWICHAN MERCHANTS' LTD.

General Merchants. A. H. Paterson, Sales Mgr. and Sec'y; W. L. B. Young, Manager; W. P. Jaynes, President.

CORFIELD, NORMAN

Mgr. Duncan Garage Ltd. Residence Tzouhalem Hotel.

Cresswell E T barrister and solicitor
Davie C F barrister and solicitor, Station street

DELCO-LIGHT

Independent Electric Lighting Plant. Mitchell & Richards, South Wellington Agents.

Dickie H W real estate and insurance res Trunk road

Dobson W painter Station street
Dougall J Maitland registrar county court

Duncan Board of Trade J Islay Mutter pres G A Cheeke vice-pres W A McAdam sec'y

DUNCAN'S CASH GROCERY

James Duncan, Prop. Station St.
Duncan Coal Depot Thos Pitt prop office with McAdam & Dickie

DUNCAN GARAGE LTD.

Norman Corfield, Man. Front St.

DUNCAN, JAMES

Prop. Duncan's Cash Grocery. Res. Trunk Road.

Dwyer & Smithson men's furnishings
Dwyer W M of Dwyer & Smithson Gibbons Road

Evans Frank mixed farming

Flett J W poultry farming

Flett Peter mixed farming

Ford David postmaster

Galbraith W M fishery inspector

Garrard H R electrical engineer

GIDLEY, JESSE C

Druggist, Stationer, Kodaks and Supplies. Station Street

Grassie R & Son blacksmiths Station St
Great War Veterans' Association J Morely sec'y Station street

HALPENNY, HERMAN W.

Motor Express and Baggage Transfer. Cairnsmore St. Phone 196.

HATTIE, D. R.

Farm Implements, Harness, Carriages and Bicycles. Cor. Station and Craig Sts.

Hayward W H MPP mixed farming

HELEN BROS.

Henry Lindsay and Herbert. Soft Drinks, Cigars and Tobacco. Taxidermists. Station Street.

Helen Henry Lindsay of Helen Bros

Helen Herbert of Helen Bros

Highland Lumber Co Ltd E F Miller mgr office Duncan mill Cowichan Station

Hopkins S H agricultural instructor

Hutchinson H painter

Imperial Gentlemen's Furnishing Store Dwyer & Smithson, Station street

Island Drug Store Dr F T Troughton prop Station street

James Douglas architect

Jaynes W P mixed farming

Kennette Geo City Police Officer

Kerr D E DDS dentist Odd Fellows Block Station street

Kier W provincial constable Victoria police district

King's Daughters Hospital Wm A McAdam sec'y

Knocker E H contractor

Lamont John dairyman

Lansdell Percy W of Page & Lansdell

LEATHER & BEVAN.

Real Estate, Insurance and Notaries Public. Front Street.

Leather Frank S of Leather & Bevan real estate Front street

LEHMAN, A. W.

Veterinary Surgeon. Office Central Livery. P. O. Box 303. Telephone 53. Duncan.

McAdam & Dickie real estate insurance and notaries public Oddfellow's block Station street

McAdam Wm A of McAdam & Dickie real estate Third avenue

McKinnon Angus farming and dairying

McLay J C farming

Mann H C road engineer

Marsh J of Central Garage res Cowichan Lake Rd

Monk F A photographer

Morely J sec'y G W V Assn

Morton H D clerk Provincial Government Office

Mottishaw Jos assistant Forest Ranger

MUTTER & DUNCAN

Real Estate, Insurance and Notaries Public. Front Street.

New Method Laundry Dwyer & Smithson local agents

Norie F J Notary Public with the J H Whittome Co Ltd

Old Curiosity Shop Harold Chambers prop Station street

Opera House V C Scholey mgr Station St

Page Arthur of Page & Lansdell

Page & Lansdell city bakery Station St

Peterson A H sales manager & secretary Cowichan Merchants Ltd res Alexander Hill

Phillip E C bicycles and repairer Front St

Pitt C teamster and drayman Ingram St

Pitt Thos merchant

Plaskett D Plaskett & Stock res Gardner street

Plaskett & Stock city meat market Station street

Powel & Christmas men's furnishings and boots and shoes Station street

Powel W Bruce of Powel & Christmas Relingford Rd

Provost H F books and stationers Station street

Quamichan Hotel Mrs L Tombs prop. Front street

Red Cross Shop Mrs Frank Price Station St Jaynes Block

Rutledge J Fire Chief

Rutledge James Barber Station street

Rutledge V C mgr Duncan Opera House

Sheelan Father E M R C Church

Skrimshire P G private school

Somerville J G contractor

Stacey Wm School Principal

Stock Ed Plaskett & Stock res Front St

Stone Carlton mgr Hillcrest Lumber Co

Switzer David jeweler Station street

Thorpe R A new and second-hand furniture stoves etc cor Station & Craig streets

Townsend F T (Mrs) millinery & ladies' ware Station street

Walker B C mixed farming

Weismiller John mixed farming

PHOTO CO.

Commercial Photographers
INTERIORS, EXTERIORS
CATALOGUE WORK
VANCOUVER, B. C.
CONSTRUCTION IN PROGRESS
INDUSTRIAL DISPLAYS

BROWN BROS. & CO. LTD. FLORISTS

Cut Flowers

Wedding
Bouquets

Funeral
Designs

SEEDS
BULBS

POT PLANTS

NURSERY
STOCK

Fruit and
Ornamental
Trees and
Shrubs

Catalogue
Free

Address

Mail Orders to

48 HASTINGS
ST. EAST
VANCOUVER, B.C.

DUNCAN—(Continued)

Whittaker A B jeweler watchmaker and optician Front street

WHITOME, J. H. & CO. LTD.

Real Estate, Insurance and Financial Agents. Notary Public. Station street.

Willett Wilfrid A notary public with Leather & Bevan Front street

Wilson R mixed farming

Wright W R C mixed farming

Young W L B mgr Cowichan Merchants Ltd res Trunk Rd

Duncan Bay, in Discovery Passage, on east coast of Vancouver Island, 4 miles north of Campbell River.

Duncan Bay, 1½ miles north of Metlakatla.

Duncan Island, 7 miles northwest of Port Hardy.

Duncan Lake. See Howser Lake

Duncan Mountain, 10,548 feet high, 20 miles southeast of Glacier.

Duncan Point, at the southeast corner of Knight Inlet

Duncan River, 50 miles long, rises in the north of West Kootenay and flows south into Howser Lake.

Dundas Island, 15 miles long, 10 miles west of Port Simpson.

DUNDARAVE

a post office and station on the P. G. E. Ry., 1 mile west of Hollyburn, and 5 west of North Vancouver, in North Vancouver Provincial Electoral District. Reached by good auto road, and also ferry from Vancouver, distant 5 miles. The permanent population is about 200, while in summer it is increased to 1,000 owing to its extensive waterfront with southern exposure and freedom from fog.

Browning G machinist

Clachen The Miss Jessie Stevenson prop tea rooms and confectionery

Cypress Lumber Co J Ritchie prop

Davis J florist

Drummond George machinist

Ferguson V chicken ranch

Garthorne L S grocer and confectioner and tea rooms

Garvin Miss B summer residence

Garvin Miss Mary summer residence

Morrison Rev M Presbyterian minister

Nelson C fruit-grower

Ritchie J prop Cypress Lumber Co

Rogers W J chicken ranch

Stevenson Ella property owner

Wright H W saw filer

Dunlop Point, on the south of Hornby Island.

Dunn Creek, 4 miles long, a tributary of Duncan River

Dunsany Pass, between Kinnaird Island and Mainland, 2 miles north of Broughton Island.

DUNSMUIR

a station on the E. & N. Ry. 4 miles from Bowser, 9 from Qualicum Beach, and 111 north of Victoria, in Alberni Provincial Electoral District. No agent, charges must be prepaid. Parksville is nearest C. P. R. telegraph office. Address mail R.R. No. 1, Parksville.

Bequee John farming

Merchantsen Peter farming

Shaw Alex farming

Dunsmuir District, a land district on Vancouver Island, between Nanaimo and Alberni.

DUNSTER

a post office and farming settlement on G. T. P. Ry. 20 miles from McBride, in

Fort George Provincial Electoral District. Population 200. Local resources are farming, and in winter the getting out of cedar posts for prairie use and railway ties.

Allgier Lea mixed farming

Bergman Oscar railway foreman

Blackwood R E farming

Bonney Alfred D ferrymen & storekeeper

Boyd Dell farming

Brown Albert farming

Channel Leslie farming

Channel Ray farming

Channel Samuel M farming

Clementers John labourer

Danaher M G farming

Erickson Carl farming

Hall Geo A postmaster and farming

Hall Harold A teamster

Hall Jos R section labourer

Holliday Alfred K section labourer

Holmes Albert W farming

Holt Ole lumbering

Lee Thomas E mixed farming

McPhee Donald A farming

Macdonell Alex R lumberman

Macdonald Alex R lumberman

Nelson Charles contractor

Nelson Thos railway engineer

Orman Geo pumpman

Otto George farming

Pellehuer G farming

Taylor Jennie Mrs

Taylor Ruth school-teacher.

Tindill Thos W section foreman

Wilkinson Robert mixed farming

Wilson Robert farming

Duntze Head, on the east side of entrance to Esquimalt Harbour, Vancouver Island.

Durham Point, in Waddington Channel, Redonda Island.

DURIEU

a post office and mixed farming settlement in Dewdney Provincial Electoral District, reached by stage from Dewdney, the nearest point on the C. P. R., distant 6 miles. Nearest telegraph C. P. R. office at Mission City, distant 7 miles. Has R. C. Church, one sawmill and one shingle mill, school house and mixed farming in the district.

Allan Jas mixed farming

Beck Clement mixed farming

Beck Oliver mixed farming

Bergevin Oliver mixed farming

Boucher Moses sawmill owner & farming

Breckenridge Robert farming

Brisson J Baptist dairy and farming

Brook I McVicar shingle mill owner

Carbonneau Jas I engineer

Carrat Lewis poultry raiser and farming

Cyr Zoil farming

Ginianni T farming

Grant Wm farming

Hudon D farming

Hudon Regis farming

Lagace Pierre farming

Mayroni Alex farming

Miasson Magnus farming

Miasson Malcolm farming

Northington J farming

Peacock R mixed farming

Pigeon Pite mixed farming

Pritchard John mixed farming

Raynold J farming

Roucher David farming

Roucher Moise farming

Rouleau Ulric farming

Schmitt Joe mixed farming

Schmitt Eugene mixed farming

Sharpe Stanley farming

Sieux Beals fruit grower mixed farming and bee-keeping

Thomas Bill labourer

Thomas Will labourer

Worthington J farming

DURRANCE

a station on the B. C. Electric Ry. Saanich Division, near Brentwood, 10¼ miles north of Victoria, Vancouver Island, in Saanich Provincial Electoral District. Nearest post office is Tod Inlet.

Dusky Cove, on the west of Bonwick Island.

Dutch Creek, 28 miles long, runs into Upper Columbia Lake.

Dutchman's Bar, on the Fraser River, 4 miles south of North Bend.

Duthie, in Burnaby Municipality, about 8 miles southeast of Vancouver.

Duval Point, at the west side of entrance to Hardy Bay on northeast of Vancouver Island.

EAGER

a flag station on the C. P. R. Crow's Nest line, 6 miles east of Cranbrook, in Cranbrook Provincial Electoral District. No agent or local residents except section crew.

EAGLE BAY

a post-office and farming settlement 14 miles east of Notch Hill, on east side of Shuswap Lake, in Kamloops Provincial Electoral District, reached by steamer from Notch Hill, the nearest railway C. P. R. point in summer, and by sledge in winter. Local resources, farming.

Berdernth H farming
Campbell Peter mixed farming
Diebold John farming
Goodwin W J farming
Herman Henry farming
Lamey David farming and postmaster
Leslie D farming
Leslie John A mixed farming
McHall M mixed farming
Mottld George mixed farming
Muldrew Will H farming
Reid Harry farming
Stoops Philip farming
Sugden Thos mixed farming
Whitehead John farming

EAGLE CLIFF

a summer resort on east side of Bowen Island, in North Vancouver Provincial Electoral District, reached by Terminal Nav. Co.'s boats from Vancouver to Millen Landing and Eagle Cliff. Nearest telegraph is the Dom. Govt. Tel. at Snug Cove. Address mail via Snug Cove post office. This resort possesses 15 splendid summer homes of Vancouver citizens, good roads, beach, local wharf, and daily boat service. No population, summer residents only.

Eagle Creek, 16 miles long, runs into Lower Arrow Lake at Edgewood.

Eagle Creek, 6 miles long, a tributary on the south bank of the Kootenay River, 3 miles west of Nelson.

Eagle Creek, 5 miles long, tributary of Tulameen River.

EAGLE HARBOUR

a cannery on Eagle Harbour, Howe Sound, North Vancouver Provincial Electoral District, reached by P. G. E. Railway. 10 miles west of North Vancouver. Has telegraph office but no post office. Population, 10 in winter, 75 in summer, all connected with the cannery. Industries: Fishing and fish canning.

Eagle Harbour Packing Co Ltd branch of Vancouver

Gullivan George fisherman
Johnson Robert fisherman
Main Robert watchman
Kalletz Peter fisherman

Eagle Hill, 5 miles northeast of Savona.

Eagle Lake, 8 miles long, in the north of the Lillooet district, 35 miles southeast of Lac la Hache.

Eagle Lake, 7 miles long, in the Coast District Range 2, lying east of Latitude 52, Longitude 125, and about 70 miles west of Alexis Creek post office.

Eagle Mount, situated east of Glacier.

Eagle River, 29 miles long, runs into Shuswap Lake at Sicamous.

Eagle River, 20 miles long, runs into Dease River, 13 miles west of Sylvester Landing.

EARLS ROAD

a post office and suburban residential district in South Vancouver Provincial Electoral District, between Vancouver and New Westminster reached by B. C. Electric Railway and Kingsway auto road. See directory listings under Vancouver.

EAST ARROW PARK

a post office and fruit-ranching district on the Arrow Lakes, 50 miles south of Arrowhead in Slocan Provincial Electoral District, reached by C. P. R. lake steamers from Arrowhead and West Robson. Population 48. Local resources: Logging, fruit-ranching, and mixed farming.

Ashworth Reginald W schoolmaster and bee-keeping.

Ball Cecil S fruit-growing

Campbell James painter and fruit-growing

Dick Daniel bricklaying and fruit-growing

Fener Jacob fruit-growing farming and carpenter

Fener John fruit-growing farming and general store

Fessor John and Jacob, lumber and shingle manufacturing

Graham William farming

Hall John mixed farming sec-treas Farmers' Institute

June Robert L mixed farming

Keffer Mrs. Alfred E mixed farming

Kerr John farming

McIlwraith Andrew mining and fruit-growing

Marshall William poultry and mixed farming

Miller Henry retired chemist and fruit-growg

Mole William H mixed farming

Pennock James Nelson station agent and mixed farming

Ravener Arthur poultry and mixed farming

Redlands Trading Association Ltd co-operative association general store (eggs poultry & farm products)

Rogers William farming

EAST BELLA BELLA

a post office and cannery village, on Gunboat Pass, Prince Rupert Provincial Electoral District, reached by Union and C. P. R. steamers between Vancouver and Prince Rupert. Nearest telegraph office is at Ocean Falls. Population 300, including Indians. Local resources: Canning and logging.

Anderson John logging

Carpenter C lightkeeper Dryad Point

Codville James lightkeeper Pointer Island

East Bella Bella Cannery Richard E Gosse mgr salmon canning

Fowler William assistant engineering

Gerrard James Eton cannery laborer

Gordon William machinist

Gosse Richard manager cannery and postmaster

Gosse Selby netman

Gray George foreman

Hasegawa S Charles cannery laborer

Hogan Arthur H machinist

*Earls Road
Seymour
St. Vancouver*

Farms

Complete lists of Acreage and Farms in all the better settled sections adjacent to Vancouver and Westminster. Inspected places only—accurately described—maps—valuations.

414 Seymour St. Vancouver, B.C.

**Universal
Multi-
graphing
Co.
Advertising
By Mail**

**M L
A I
L I
N G S**

**Trade Lists
Professional
Lists**

**Grocers
Dry Goods
General Stores
Hotels
Farmers
Fruit Growers
Canners and
Packers
Mining
Logging
Lumbering
Fishing
Lists**

**Multigraphing
Addressing
Mailing**

**Phone
SEY. 6445
313-314
Metropolitan
Building
Vancouver, B. C.**

EAST BELLA BELLA—(Continued)

Hopkins Thomas captain fishing boat
Jacobson Otto gasoline engineer
James Ambrose nightwatchman
Kitchener foreman carpenter
Leong Chong cook
Lindsay Ernest Percival engineer
McHardy Gordon Smart storekeeper
More James netman
Noseworthy William carpenter
Orr Frances asst cook and housekeeper
Payne William Richard bookkeeper store
keeper and asst postmaster
Peers Harry netman
Pritchard Thomas nightwatchman
Publicover Albert carpenter
Schiller Rudolph machinist helper
Wasten Martin logging
Wilson Nathan captain fish boat

EAST BURNABY

a post office in Burnaby Municipality, Provincial Electoral District of South Vancouver reached by B. C. Electric Railway and auto roads from Vancouver. See also listings under Burnaby and Burnaby Lake. Attoe A R bee-keeping

**BROOKES WOODWORKING CO.
LTD. (THE) JAMES
James Brookes, Manager. Special
Millwork. 1259 Sixth St. (See
advertisement.)**

Denyer F bee-keeping
Ducharme J grocer and butcher
Feedman Wm bee-keeping
Fraser Kenneth bee-keeping
Keegan R W bee-keeping
Matheson & Jacobson grocers

EAST CHILLIWACK

See directory listings under Chilliwack.

EAST COLLINGWOOD

also known as Collingwood East. Suburb of Vancouver. See directory listings under Vancouver.

East Creek, 7 miles long, a tributary of Duncan River.

EAST DELTA

a farming settlement in Delta Provincial Electoral District, 10 miles from New Westminster. Address mail: East Delta, via Ladner post office.

International Lumber Co
Oliver John general store and farming

Eastern Channel, an entrance to Barkley Sound, on west coast of Vancouver Island.

EAST KELOWNA

a post office 3 miles from Kelowna, in South Okanagan Provincial Electoral District. Local resources: Farming and fruit-growing.

Chapman W L flour and feed
Dandy O mixed farming
Fairweather W farming
Griffin M V mixed farming
Lloyd H B farming
Smith R farming

East Kootenay, a land district stretching along the east boundary of the Province from the U. S. A. border northwards to Latitude 52, and including the valleys of the Kootenay, Elk and Upper Columbia Rivers. There are Government agents at Cranbrook and Golden.

EAST LILLOOET

on P. G. E. Railway, 2 miles north of Lillooet, which is the post office. See directory listings under Lillooet.

EAST ROAD

a flag station on the C. N. R. Patricia Bay line, 13 1-2 miles north of Victoria in Saanich Provincial Electoral District, and 1 1-2 miles from Patricia Bay. No agent; charges must be prepaid.

EAST SOOKE

a post office in the Sooke district, on south side of Sooke Harbour, 30 miles southwest of Victoria, in Esquimalt Provincial Electoral District, reached by good auto roads. Milnes Landing is the nearest telegraph office, 4 miles distant. Local resources: Farming. Butcher A sheep-raising
Caffery J mixed farming
Stuhr Peter H lightkeeper Sooke Light

EAST WELLINGTON

a post office and lumbering town on Vancouver Island, 4 miles north of Nanaimo, in Newcastle Provincial Electoral District, reached by stage from Northfield, the nearest point on the E. & N. Railway, 3 miles, or Nanaimo, distant 4 miles. Methodist church. Population, 200. Local resources: Farming, brick and tile-making, and lumbering.
Ah Tom Chinese foreman lumber mill
Ballance Jos mining
Barr Alex engineering

The James Brookes Woodworking Co., Limited
SPECIAL MILLWORK

RECENT CONTRACTS

Canadian Northern Ry. Co. Depot, Freight Offices and Sheds, 1917; Union Depot, Freight Offices and Sheds, 1916; Pier D, C. P. Ry. Co., 1917; Calgary Drill Hall, 1918.

Phone Westminster 473

1259 6th Street

EAST BURNABY, B. C.

Barry John lumber foreman
 Brown Mrs T L farming
 Carbett Geo logging
 Cartwright James mining
 Cook W H poultry-farming
 Godfrey John H planer
 Green Rev M J G Methodist minister (residence Nainaimo)
 Gribble John retired farmer
 Haughan William Thomas postmaster and bee-keeping
 Hosko Charles farming
 Johnston John George building
 Kidd John mining
 Kidd William mining
 Lowe Albert engineering
 McGargle George farming
 McGargle William farming
 McMillan J A mail carrier
 Martin William teamster
 Meredith Richard mining
 New Ladysmith Lumber Co Ltd
 Pilgrim Thomas farming
 Pittman Herbert E mixed farming
 Robson Walter engineering
 Roper William farming
 Swanson James A sculptor and builder

Eating Lake, 2 miles long, 2 miles south-east of Bonaparte Lake, Lillooet district.

EBERTS

a station on the B. C. Electric Railway Interurban Line, 5 1-2 miles from Victoria. Marigold is the nearest post office.

EBURNE

a post office, milling and fishing town on the Fraser River, opposite Marpole, in the Richmond Provincial Electoral District, reached by B. C. Electric Railway Lulu Island line, 6 miles south of Vancouver. Local resources: Saw and flour-milling, fishing and farming.
 Abercrombie John farming R R No 1
 Abercrombie William Watson farming R R No 1
 Ackroyd Edwin W electrician R R No 1
 Acme Cannery fish canners
 Aman George H R bookkeeper R R No 1
 Anderson George Henry bricklayer
 Baker Thomas James farming R R No 1
 Bassett William Arthur shipwright R R No 1
 Bath J H mixed farming
 Beechman William E farming R R No 1
 Bevillock Ernest fishing
 Bishop Herbert H gardener R R No 1
 Brennan Jonathan S farming R R No 1
 Brighthouse Michael W farming R R No 1
 Brown Henry George shipper R R No 1
 Brown John farming
 Buckingham J E dairy farming
 Buckingham W H mixed farming
 Bunbury Walter B retired R R No 1
 Buzzard Charles Alfred retired R R No 1
 Buzzard Septimus V steelworker R R No 1
 Canadian Financiers Trust Co Vancouver J W Fairhall local correspondent
 Cathro Basil A tailor R R No 1
 Chatterton Fred plasterer
 Chisholm Wallace P carpenter R R No 1
 Cooney Ernest O L farming
 Cooper Henry florist R R No 1
 Cooper William Henry accountant R R No 1
 Cote Paul cannery mgr R R No 1
 Craner R W ranching
 Crawford William dairyman R R No 1
 Cross Charles W poultry-breeding and bee-keeping
 Cuckow W poultry-breeding
 Davis Jacob David waterworks R R No 1
 Dering George canneryman R R No 1
 Dinsmore Island Cannery
 Dunbar George Ernest electrician R R No 1

Easterbrook George mgr Easterbrook Milling Co Ltd

**EASTERBROOK MILLING CO. LTD.
 Geo. Easterbrook, Manager. W. T. Easterbrook, Secretary - Treasurer.
 Milling, Flour and Feed Manufacturers.**

Easterbrook Wm T sec-treas Easterbrook Milling Co Ltd
 Eburne Clear Cedar Mills Ltd mfrs cedar lumber and shingles
 Eburne Steel Co Ltd, W Shand mgr, T M Taylor sec, steel foundry and rolling mill
 Elliott Howard bee-keeping
 Elliott Robert B steward R R No 1
 Elliott W D mgr The Graham Co Ltd
 Erskine Captain mixed farming
 Erskine J mixed farming
 Ewin Robert prospector R R No 1
 Farmer's Meat Market, R M Grauer prop
 Farmer's Supply Store, R M Grauer prop
 Farrell William bee-keeping
 Faulkner James E engineer R R No 1
 Fawcett David James farming
 Forbes Andrew Milton merchant R R No 1
 Forbes Richard Smith farming R R No 1
 Foster Thos C nurseryman R R No 1
 Fraser M bee-keeping
 Fraser River Cannery
 Frost George Henry car repairer R R No 1
 Gain S poultry-breeding
 Garrison Charles farming R R No 1
 Gilles James Ernest engineer
 Gilmore Samuel Joseph farming R R No 1
 Gilson G dairy farming
 Golding Thomas canneryman
 Gordon Robert carpenter R R No 1
 Gordon Walter carpenter R R No 1
 Gosse Robert canneryman
 Grauer R M of Farmers' Meat Supply Store
 Grauer G A mixed farming
 Hagger Edward James farming
 Hall Frederick Anson returned soldier R R No 1
 Hall J A poultry-breeding
 Ham E W dairy-farming
 Harrison H H mixed farming
 Hawke John Henry farming R R No 1
 Hayward William M bookkeeper
 Hemphill Joseph Melvin farming R R No 1
 Hilland G dairy-farming
 Hinchcliff Charles Edward house decorator R R No 1
 Hinchcliff Samuel paper hanger R R No 1
 Hine Charles gardener R R No 1
 Hird James section man
 Hoey Joseph retired R R No 1
 Holmwood Edward George (on active service)
 Hosking James Leylen farming R R No 1
 Howell W F mixed farming
 Hunter William Smith engineer R R No 1
 Hutchinson Ernest W farming R R No 1
 Ingram Leo A electrician R R No 1
 Jones C waterworks foreman
 Jones Charles foreman waterworks R R No 1
 Jones G bee-keeping
 Jones Joseph gardener R R No 1
 Jones R bee-keeping
 Jenne Mrs bee-keeping
 Kacer Hy bee-keeping
 Ketcheson R P bee-keeping
 Kirkbride Chas Alexander canneryman
 Kirkbride Wm blacksmith
 Kirkbride William L Jr blacksmith
 Laing Thos horse cattle and swine-breeding
 Le Gresley James farming R R No 1
 Lewis Chas William carpenter R R No 1
 Lister J mixed farming
 Long Sun Sing general storekeeping
 Lulu Shingle Co, H G Richardson manager, shingle manufacturers
 Lyon bee-keeper
 McArthur Donald cannery manager
 McArthur H mixed farming
 McArthur Hugh farming

312 Hibben-Bone Bldg.
 J. W. Wright, General Manager
 Phone 3412
 VICTORIA

P. O. Box 22
 W. E. Scott, Manager
 VANCOUVER

Every description of
 detective work
 undertaken.

V. I. Private Detective Agency
 Representatives in all parts of the world.

Multigraphing, Signing,
Folding, Inserting, Sealing,
Stamping, Addressing and
Mailing.

Universal Multigraphing Co.

"Universal Quality is Unequaled"
Phone Secy. 6445

313-314 METROPOLITAN BLDG.

VANCOUVER, B. C.

Mail Order Advertising.

EBURNE—(Continued)

McClelland George farming R R No 1
McDonald Alexander John farming
McDonald Duncan dairy-farming
McDonald Duncan G farming
McDonald Edward John farming
McDonald H dairy-farming
McDonald H H mixed farming & postmaster
McDonald John farming
McDonald Robert farming
McGinnis J W stationery etc
McGregor Donald fishing
McGregor John R farming
McKay Dan bee-keeping
McKay Donald Edward farming R R No 1
McKee Thomas Darcy traveller R R No 1
McKnight W C mixed farming
Meean J B mixed farming
McLelland George mixed farming
McRostie A carpenter
Magar F W dairy-farming
May E ranching
May W R cattle-breeding
Miller J W F mixed farming
Mellis Wm Knight transfer
Mellon Wallace prospector R R No 1
Miller Malcolm bee-keeping and farming
Milne John G stonemason R R No 1
Mitchell S dairy-farming
Monroe Daniel Rodrick farming R R No 1
Murphy Pearcee farming
Murphy S mixed farming
Oshourn Frank carpenter R R No 1
Pacific Steel Co Ltd
Palmer Edwin O carpenter R R No 1
Palmer William D carpenter
Parsons Joshua carpenter R R No 1
Pearson Alfred farming R R No 1
Pearson James farming R R No 1
Perival Walter bookkeeper
Peters Arthur farming R R No 1
Peters Daniel farming R R No 1
Peters Ernest farming R R No 1
Peters Harry farming R R No 1
Pfister Paul mixed farming
Porter George James market gardening
Preece Edgar carpenter
Rathbun George W carpenter R R No 1
Reid Norman N bee-keeping
Reynolds C C bee-keeping
Ridland George Bruce clergyman
Riverside Farm Wm Farrell owner Mr Baker manager
Rooke Charles M farming
Rorison Basil John farming
Rorison William Douglas farming
Scott D W bee-keeping
Scratchley W J poultry-breeding
Service Andrew Gray farming R R No 1
Sexsmith J W bee-keeping and farming
Shand W mgr Eburne Steel Co Ltd
Shaw James F farming
Shenherd S clerk
Shillabeer John Thomas farming R R No 1
Shillabeer Thomas C retired R R No 1
Simpson Robert James farming R R No 1
Simpson Walter R baker R R No 1
Smith C ranching
Smith J poultry-breeding
Smith Morrison James engineer
Smith T mixed farming
Stapleton Alice G gardener R R No 1
Sreeckley Levi farming R R No 1
Steele John B florist
Stevens John road foreman R R No 1
Tait Bros mixed farming
Tait James Albert farming
Tait R J mixed farming
Tait Robert Ernest farming
Tait William Thomas farming
Tapp W H bee-keeping and dairy farming
Taylor Spencer contractor R R No 1
Taylor T M sec-treas Eburne Steel Co Ltd
Taylor William farming R R No 1
Terra Nova Cannery fish caniers
Thomas B mixed farming
Thomas Edward bridge tender
Thomas Morgan farming

Thompson James farming R R No 1
Tilton James farming R R No 1
Tilton John reeve and mixed farming
Tomsett Frederick Arthur market gardener R R No 1
Townsend John farming
Trites James Wycliff farming
Tuck Frank Herbert bridge tender R R No 1
Udy Wallace Victor farming R R No 1
Udy Wm S farming R R No 1
Vancouver Cannery fish canning
Wade T mixed farming
Wadelin Samuel H B signwriter
Walton J municipal road foreman
Watson George farm manager
Webster D M mixed farming
White W blacksmithing
Whorley Allen farming
Widdess Walter W farming
Wiley John farming
Williamson James farming
Wilkinson Willie A farming R R No 1
Wilson D M poultry-breeding
Wilson F T poultry-breeding
Wilson Herb bee-keeping
Witham Shadrick G poultry-raising

Echo Creek, 5 miles long, a tributary of Howser Creek.

Echo Island, 2 miles long, in south end of Harrison Lake.

Echo Island, one of the Walker Group, north of Vancouver Island.

ECHO LAKE

a repair station on line of the Dominion Government Telegraph Line 125 miles south of Telegraph Creek, Atlin Provincial Electoral District, on Iskut River, northwest of Hazelton, reached by trail following telegraph line between Hazelton and Telegraph Creek, which is at the head of navigation on Stikine River. Address mail via Hazelton. Only residents are the operator and lineman.

Echo Lake, 3 miles long, 25 miles east of Vernon.

Eckheimick River, 8 miles long, a tributary of Homalko River.

Eclipse Narrows at the east end of Seymour Inlet, leading to Frederick Sound.

ECOOLE

a post office and fishing village on West Coast of Vancouver Island, in Alberni Provincial Electoral District, reached by C. P. R. West Coast streamers from Victoria. Butterfield & Mackie fish dealers

Estew's River, 10 miles long, runs into the Skeena River, 45 miles northeast of Port Essington.

EDDY

a flag station on G. T. P. Railway, no agent, 7 miles east of McBride, in Fort George Provincial Electoral District. No residents except section crew, who are changing from time to time.

Eddy Passage, between Porcher Island and Prescott Island.

EDELWEISS

a miniature Swiss village, and home of Swiss guides during tourist season, 1-2 mile from Golden, on C. P. R., Columbia Provincial Electoral District.

Eden Island, 4 miles long, 2 miles south of Broughton Island.

Eden Lake, on the north of Graham Island, Queen Charlottes.

Edgar Lake, 4 miles long, in Atlin District, 30 miles southwest of Atlin.

EDGEWATER

a post office and village in Columbia Valley in Columbia Provincial Electoral District, on the Kootenay Central branch of the C. P. R., distant 20 miles from Athalmer, which is also the nearest telegraph point of C. P. R. Population, 30. Local resources: General farming, and good stock country.

Bontlier Neil farming
Columbia Valley Orchards Ltd, J C Gemmell agent

Fortune A F farming
Franson Eric section foreman Kootenay Central Railway

Gemmell J C agent for Receiver Columbia Valley Orchards Ltd and postmaster
Kootenay Central Railway E Franson section foreman

Lansburg George farming
Lansburg G Percy farming
Larmour David farming and stock-raising
Mann John mixed farming
Pleaves R L market gardener
Thompson W H mixed farming
Warner George D mixed farming
Webster Alex farming

EDGEWOOD

a post office and steamer landing on west side of Arrow Lake, at entrance to Fire Valley, in Slokan Provincial Electoral District, reached by C. P. R. lake steamers between Arrowhead and West Robson, being 43 miles north of West Robson. Has local and long distance telephone lines. Anglican church. Population, 150 (including district). Local resources: Agriculture, timber and mining.

Bangs Ernest farming
Banting Wm Jas general merchant
Brown Harvey farming
Calcutt Harold farming
Caldor William farming
Caldor Robert farming
Church Basil farming
Clay Edwin farming
Clay J H poultry-raising
Colegrave W Ralph farming
Doyle John farming and poultry-raising
Edgewood Co-operative Association
Edgewood Rural Telephone Co
Ellis Francis Dale fruit-growing and mixed farming

Forslund Albert farming
Freret H mixed farming
Fulmore David farming
Fulmore Robert timberman
Glover John mining
Harrington Victor ranching and mixed farm'g
Harris John farming
Ho'ning S H farming
Johnston Walter B fruit-growing
Jonson Axel farming
Jordan Fred W farming
Jowett William Bernard farming
Kelso John Edward M D
Langille Joshua farming
Littlewood Henry Leo carpentering and poultry-raising

Loagher William farming and dairying
McCulloch Duncan A farming
McKinnon John farming
Montgomery Rev C P B Anglican clergyman
Murton Henry fruit-growing
Old Harry farming
Partridge William farming
Robinson Joshan farming and cattle-raising

Rollins Claude boat-building
Sayer T W mixed farming
Scalia Adam farming
Thompson John blacksmithing
Towett O C mixed farming
Williams J mixed farming
Williams Wm farming
Yeld Reginald A, M D

Edinburgh Mountain in the Renfrew district, Vancouver Island, on the east of the Gordon River, 10 miles from its mouth.

Edmond Island, at entrance to Belleisle Sound in Kingcome Inlet.

EDMONDS

a post office and suburb of Vancouver, in South Vancouver Provincial Electoral District, reached by auto roads and B. C. Electric Railway from Vancouver, 10 miles, or New Westminster, 1 1-2 miles. Anglican, Baptist, and Presbyterian churches. Population, 700. Poultry-raising, and small fruits.

Ayling H J poultry-farming
Beath M magistrate
Botton R treasurer to Burnaby Corporation
Burnaby Record Printing Co, A H Lewis mgr
Cockburn Miss K asst postmaster
Davies & Son nursery and florist
Davies F bee-keeping
Dawson E E poultry-breeding
Dingle Walter bee-keeping
Edmonds Drug Store C O Dinsmore prop
Edmonds Dry Goods, W Holt owner, Mrs W H West mgr

Edmonds Garage C E Porter prop
Edmonds Meat Market, W Bernett mgr
Edmonds Wood Yard, J W Wrightson
Edwards Rev R G Baptist church minister
Fraser Hugh M reeve Burnaby District
Glass S G asst principal Edmonds St school
Godwin E C postmaster
Gordon C R financial broker
Gregson bee-keeping

Hampson F mixed farming
Hampson W mixed farming
Bolt Mark general storekeeping
Hughes F mgr Northern Transfer Co
Jackson J J dog fancier
Johnson J A bee-keeping
Kheva & Co manufacturers preserves
Lewis W H bee-keeping
Lovers E poultry-breeding
McCurragh Wm bee-keeping
MacDonald W A coal wood etc
Madill W A bee-keeping
Martin H F contracting

Matheson & Jacobson grocers
Mayflower Grocery, Dan McDonald mgr
Model Grocery, W B Brown mgr
Moore Arthur G secy Burnaby municipality
Morrison X principal Edmonds St school
Noone G H cattle-breeding
Northern Transfer Co, F Hughes manager
Parkinson W chief of police Burnaby
Patterson D C retired and bee-keeping
Phillips W P assessor
Seymour & Heady poultry-farming
Standish Silas

Stevenson A B bee-keeping
Stride E bee-keeping
Stride E H nurseryman
Underhill Rev H Church of England minister
Wakeham William bee-keeping
Ward J J sign-painter
Warne E J bee-keeping
Watson Dr (G de B) physician and medical health officer

Edmund Point, on south side of entrance to Burke Channel.

Edward Point, on the northwest of Valdes Island, at north side of Camelion Harbour.

USE

**K
N
O
W
L
T
O
N
S**

**Corn Cure
25c.**

**Catarrh Cure
50c.**

**Dyspepsia
Powder**

\$1.00

**Itch Ointment
50c.**

**15 Hastings St.
East
Vancouver**

Edwards, a post on North Thompson River, 14 miles north of Kamloops.

Edwards Creek, 11 miles long, runs into North Thompson River at Edwards.

Effingham Inlet, a branch of Barkley Sound, west coast of Vancouver Island, running northwards for about 10 miles.

Egg Island, a rock at entrance to Smith Sound.

EGMONT

a post office and steamer landing on Sechelt Inlet, in North Vancouver Provincial Electoral District, reached by Union S. S. Co.'s steamers from Vancouver, distant 60 miles. Local resources: Logging, fishing, mining.

Bailey's Coast Stores, general store
Bailey Leonard Wilfred postmaster

Hatt Joseph P trapper

Holbrook Arthur H logging

Jeffries Alfred preemptor and fisherman

Karlin A fisherman

Schroeder C fisherman

Silvey Joseph preemptor and fisherman

Vaughan Geo preemptor and fisherman

West A R logging

Wray Harold fisherman

Wray Walter poultry-breeding and preemptor

Egmont Point on the east side of the entrance to Sechelt Inlet.

Egnell, a post on the Telegraph trail, in the north of the Stikine District, 40 miles northwest of Telegraph Creek.

EHATESET

an Indian village on west coast Vancouver Island, in Alberni Provincial Electoral District, reached by C. P. R. west coast steamers. No white residents.

EHOLT

a post office and station on the C. P. R. Nelson-Midway line at junction with Phoenix branch, 14 miles west of Grand Forks, in Greenwood Provincial Electoral District, and 110 miles west of Nelson. Population, 100. Local resources: Mining.

Auger S W ranching

Bailey Edgar postmaster

Bailey E & Co general merchants

Balfour A M mining engineer

Bolduc Philip mixed farming and ranching

Buron Jos mining

Cairns James dairying and ranching

Christenson A ranching

Dow M foreman C P R

Fretz Samuel cattle-ranching & dairying

Henderson J C mining

Huphy W A agent C P R

McElman D R watch-making

McMaster J A hotel

Miller T P carpenter

Moore Enoch ranching

Oxley Dave ranching

Putzel L drayman

Roberts T H mining

Robinson Neil mgr Union Hotel

Shawark B foreman C P R

St Claire J C mining

Eholt Creek, 8 miles long, tributary of Boundary Creek.

Eight Mile Creek, 15 miles long, runs into the Peace River, 35 miles west of Hudsons Hope.

Eight Mile Creek, 15 miles long, runs into east fork of Willow River.

Eight Mile Creek, 8 miles long, tributary of Horse Thief Creek.

Eight Mile Creek, 6 miles long, runs into Thompson River, 9 miles east of Ashcroft.

Eight Mile Creek, 5 miles long, runs into Trout Lake, West Kootenay.

Eight Mile Creek, 4 miles long, tributary of Inonoakin Creek.

Eight Mile Creek, see Soo River.

Eight Mile Creek, see Nagle Creek.

Eighteen Mile Creek, 11 miles long, runs into Similkameen River, 3 miles southeast of Hedley.

Eighteen Mile Creek, 6 miles long, runs into Fraser River, 7 miles south of Pavilion.

Eighteen Mile Creek, 4 miles long, runs into south of Slocan Lake.

Eighteen Mile Rapids, on Columbia River, 25 miles north of Revelstoke.

EIGHTH CABIN

a repair station on Dominion Government Telegraph line, 175 miles north of Hazelton, in Atlin Provincial Electoral District. Only residents are telegraph operator and lineman.

EIGHTY-THREE MILE HOUSE

a road-house on Cariboo Road, 70 miles north of Ashcroft, in Lillooet Provincial Electoral District, reached by stage from Ashcroft 70 miles, or Clinton, the nearest railway point on the P. G. E. Railway, 36 miles. Has local telephone. Population, 5. Local resources: Mixed farming, and stock-raising. Address mail via Clinton post office.

DuBois John F mixed farming

Draney & Stoddart hotel

Jefferson Harmon mixed farming

Elder Creek, 12 miles long, a tributary of Flathead River.

Eleanor Point, on the south of Salt Spring Island, east of Fulford Harbour.

Eldridges, a steamer landing near the southwest corner of the north arm of Burrard Inlet.

Eleven Mile Creek, 5 miles long, runs into Fraser River, 11 miles north of Lillooet.

Elgin, a farming settlement in Surrey Municipality, 12 miles south of New Westminster, and 6 miles north of the U. S. A. boundary.

Eliguck Lake, 3 miles long, 90 miles northeast of Bella Coola and 29 miles west of Tzasha Lake.

Eliza Island, at the entrance to Seymour Inlet.

Elizabeth Island, in Pryce Channel, north of Redonda Island.

Elk Bay, in Discovery Passage, 21 miles north of Campbell River post office.

Elk Creek, 9 miles long, runs into south side of Fraser River, 4 miles east of Chilliwack. A farming settlement and post office in the valley.

ELKIN'S POINT

a settlement on the north of Gambier Island, reached by Marine Navigation & Eng. Co.'s boats from Vancouver.

ELK LAKE

a station on the G. N. R. Victoria & Sidney line, 8 miles north of Victoria, and 3 miles from Keating. Victoria is the business centre. Local resources: Farming. Keating is nearest post office.



**NORTH
AMERICAN
LIFE
ASSURANCE
CO.**

**Head Office:
Toronto, Ontario**

**E. W. Keenleyside
Provincial
Manager**

**470
Granville
Street
Vancouver
B. C.**

**Phone
Seymour 225**



ELKMOUTH

a flag station on the G. N. Railway, 17 miles south of Elko, on the east side of the Kootenay River at the mouth of the Elk River, near Fernie, in Fernie Provincial Electoral District. No agent, or local residents. Fernie is nearest post office.

ELKO

a post office and lumbering town, in the Fernie Provincial Electoral District, on the C. P. R. and G. N. Railways, 18 miles west of Fernie. Anglican and Presbyterian Churches. Population, 125. Local resources: Timber, mining, mixed farming. Bernie Alex auto livery and transfer
Brewner Percival & Reginald mixed farming
Burton Copper Mine Owen Thompson owner
Carter Albert farming and dairying
Desrosier Jos cattle and mixed farming
Dubbin Chas mixed farming
Edmonds Morgan tie and prop contractor
Gorman Murtha prov con Kootenay S E police dist

Corrie T dairy-farming
Hirtz Richard general merchant
Ingham Albert E mixed farming
Ingham Carl D mixed farm'g and mine owner
Jang Yee hotel proprietor
Kerr W J hotel
Kettyle C J agent lumber pumps
Klengensmith Chas men's furnishings and ice cream parlor
McKee Irene M postmistress
Maron Henry restaurant and bakery
Mason T dairy-farming
Millett Geo pool room and barber shop
Millett M V ranching
Monry Lprop Cua Sac Lodge and farming
Morrison Wm J contractor
Naldratt Edgar mixed farming
Nielsen N hotel
Pauli Wm mixed farming
Phillipps J mixed farming
Roberts Thomas butcher
Roo Frederik general storekeeper and justice of peace
Ross George blacksmithing
Thompson James hotel
Thompson Owen mgr Burton mine (copper)
West & Simpkins mixed farming
Wilkinson Mrs W dressmaker
Wood W livery and timber contractor
Young John Chief gardener and dairying

ELK PRAIRIE

a post office and village in Fernie Provincial Electoral District, 3 miles northwest of Natal, the nearest point on the C. P. R., and C. P. R. telegraph office. Local resources: Coal mining, lumbering, farming. Ornicle Camp Coal claims are located 40 miles north of Elk Prairie. The C. P. R. coal claims, 30, 50 and 60 miles north, The Kimball Lumber Co. owns a large tract of timber claims undeveloped at Wilson Creek, Elk Prairie. The Fernie Lumber Co. own timber claims at Elk Prairie. Address Fernie.

Avec Anton ranching
Balding P farming
First J dairying
Gamer Walter manager Northern C & C Co
Harmer F mixed farming
Norstrom Abel stock-raising horses & cattle
Northern Coal & Coke Co Walter Gamer manager
Platt H S farming

WEAVER, WILLIAM

Dairy Farming and Postmaster. Specializes in Breeding Pure Bred Holstein Friesian Cattle and Percheron Horses.
Zwick F dairying

Elk River, 120 miles long, rises near Kananaskis Pass, on Alberta boundary, and flowing south for 120 miles, enters the Kootenay River, 15 miles north of United States boundary, in East Kootenay District.

Elk River, 13 miles long, runs into Campbell River, 4 miles south of Upper Campbell Lake, Vancouver Island.

Elk River, 10 miles long, runs into northeast of Kennedy Lake, Vancouver Island.

Ella Point, on the northeast coast of Vancouver Island, 6 miles southeast of Alert Bay.

Ellen Bay, on the south of Prevost Island, Gulf of Georgia.

Ellen Point, on the north side of entrance to Kingcome Inlet.

Ellerslie Channel, a branch of Milbank Sound, between Don and Yeo Island.

Ellice Point, on the west side of the inner harbour, Victoria, near Esquimalt Road.

Elliot Creek, 5 miles long, a tributary of Southgate River.

Elliot Pass, on the west of Village Island, 3 miles north of Harbledown Island.

Ellis Bay, in the west of Seymour Inlet.

Ellis Lake, 2 miles long, in the centre of Redonda Island.

ELLISON

a post office, (town name is Larkin) in the Okanagan Valley, municipality of Spallumcheen, Provincial Electoral District of North Okanagan, 6 miles from Armstrong. Population, 100. Local resources: Farming. Beattie Robert Anderson farming
Beltze James ranching
Brosens Frank laborer
Buchanan Roy R farming
Campbell Mrs. Bertha ranching
Chamberlain Mrs. T mixed farming
Christian Herbert L ranching
Clinton Thomas farming
Corbett John George ranching
Dalziel James ranching
Dunne Fenton dairy-farming
Dunne Joseph farming
Greenings Harold farming
Harris Isaac farming
Hayes Thomas farming
Heggie Hugh farming
May A L ranching
Mayvill Neil Malcolm ranching
Mellish Thomas farming
Porteous Alexander ranching
Ross Valentine section foreman
Shiells James farming

Elsie Creek, 4 miles long, tributary of the Sahnon River, West Kootenay.

ELSONA

a station on the B. C. Electric Railway Central Park line, suburb of New Westminster. No agent, charges must be pre-paid. See directory listings under New Westminster.

Embley Lagoon, at the north end of Grappler Sound, 5 miles north of Broughton Island.

Embrey Spur, on the Port Guichon branch of G. N. R. in Delta municipality, 25 miles south of New Westminster.

Six Times the Light

One-third the Cost

Moore Lighting Systems

R. M. MOORE & CO.
Limited
916-918 Pender St. W.
Vancouver

Mr. Businessman:
You and the Okanagan—
See the Connection?

"THE OKANAGAN COMMONER" is the amalgamation of the "Enderby Press" and the "Armstrong Advertiser."

"THE COMMONER" covers a very progressive field. We can give you the combined circulation of these old-established weeklies—covering a wide territory of prosperous farmers, dairymen, poultrymen, field truck and fruit-growers and lumbermen.

YOU CAN'T FIND A BETTER DISTRICT AND YOU CAN'T FIND A BETTER MEDIUM THAN "THE COMMONER" TO GET INTO THE HOMES OF THAT DISTRICT—if you have an article the people want.

WRITE FOR ADVERTISING RATES

ADDRESS—

"Okanagan Commoner"

ENDERBY or
ARMSTRONG

GEO. A. RANDS
GARAGE
AUTOS FOR HIRE

ALL DRIVERS ARE EXPERT MECHANICS

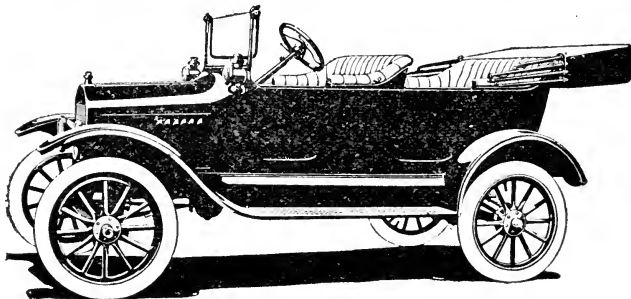

OILS AND GREASES

FORD DEALER

ACCESSORIES FOR ALL MAKES OF CARS

Complete Repair Shop

ENDERBY

BRITISH COLUMBIA

EMERALD

a station on the C. P. R. 6 miles east of Field, in Columbia Provincial Electoral District, no agent or other residents except railway employees. Address mail, Emerald, via Field post office.

Anderson G employee C P R
Carlson A employee C P R
Carlson G A employee C P R

**EMERALD LAKE CHALET
C. P. R. Hotel System.**

Emerald Lake, 5 miles northwest of Field. Emily Island, a small island in Oak Bay, Victoria.
Emily Peninsula, 8 miles north of Bella Bella.

EMMA MINE

a flag station on the C. P. R. near Coltern, in the Revelstoke district. Coltern is nearest post office.

Emory, a flag station on the C. P. R. 4 miles south of Yale.

Emory Bar Creek, 7 miles long, runs into the Fraser River at Emory.

Empire Creek, 5 miles long, runs into the south fork of Horsefly River.

Empire Valley, a ranching settlement on the west side of the Fraser River, 14 miles north of Big Bar post office, and 60 miles north of Lillooet in Lillooet district.

Enderby

is an incorporated city on the S. & O. branch of the C. P. Railway, 23 miles from Sicamous Junction, 28 miles from Okanagan Landing, 15 miles by good automobile road from main C. P. R. line at Salmon Arm. Altitude 1165 feet. Incorporated area 655 acres. Estimated population within corporate limits 800, beyond limits, in surrounding district (estimated) 1,000, or, in all, about 1,800. Town is charmingly situated among low, green hills, at the head of navigation on the beautiful Shuswap River at a spot where several tributary valleys converge, and which seems to be marked out by nature herself for a distributing, industrial and social centre. The principal industry, at present, is lumbering. The saw mills have an annual capacity of 50 million feet, daily loading capacity of 300,000 feet. There is a good hotel, excellent stores carrying all the usual lines of merchandise, bank (Montreal), brickyard, livery stable, garage, printing and newspaper office (publishing The Okanagan Commoner, serving the Enderby, Armstrong and adjoining districts), cottage hospital, opera house, modern school house (cost \$60,000.00) with graded and high school departments and agricultural instructor, four churches, masonic and other lodges, two daily trains, electric light, local and long-distance telephone, municipal water supply. Coal of superior quality has been found in the vicinity, and is believed by experts to exist in considerable quantity. Mabel Lake, a large body of water, lies about 20 miles east of the town. This lake affords extraordinarily good fishing, and its beaches form a favourite playground for the people of Enderby, many persons going there by motor car for week-end trips; and camping there for longer periods during the summer months. The lake discharges its enormous volume of water through a narrow channel, having a fall of about 70 (seventy) feet. The stream at this point is known as

ENCOMBE

a flag station on the G. T. P. Railway 8 miles from Fort Fraser, in Fort George Provincial Electoral District. No agent, or local residents except section crew. Nearest Government Telegraph office is at Fort Fraser, which is also nearest post office. Gavins A G section man
Prudenti George section foreman

ENDAKO

a post office and station on the G. T. P. Railway, 42 miles east of South Bulkley, and 20 west of Fort Fraser, in Fort George Provincial Electoral District. Local resources: Ranching.

Gayer & Connelly general store and hotel
Leach W H farming
LeDuke H dairy-farming
Little George lumber
Matheson D M farming
McGinnis Fish Co
Olds C H mixed farming
Palm E G dairy-farming
Peters E S
Price J dairy-farming
Saunmons F mixed farming
Stearns Wordover farming
Thorsen A fruit-farming

Endako River, 30 miles long, flows from Burns Lake into Fraser Lake, Omineca district.

"The Skookumchuck," and is believed to be capable of developing many thousands of horse-power if harnessed up for hydro-electric purposes. District excellent for mixed farming; ample rainfall, no irrigation needed. Enderby apples won Banksian Silver Medal at Royal Horticultural Show, London, England, year 1910.

Graham Rosoman. City Clerk.

Abbott, F De F farming
Adams F A bank messenger
Aldin H C farming
Anderson A farming
Anderson Wm farming
Antilla A section foreman
Ashton Chas farming
Bailey Robert N constable
Baird A M bricklayer and plasterer
Bank of Montreal, C B Winter manager
Barnes F H J of P contractor & farming
Barney G L farming
Bawtree J farming
Baxter H D mixed farming
Baxter Theo farming
Beattie A retired farmer
Berg A farming
Best J J mixed farming
Bigge C F poultry farming
Bobb E R moving picture operator
Boyd J E farming
Boyd J farming
Brash D (Mrs) farming
Brown A farming
Brown G mixed farming
Brown Geo retired bank mgr
Bucknell Mrs G mixed farming
Bucknel Geo farming
Burnham J L C P R station agent
Butchart H mixed farming
Byrner H mixed farming
Cameron B J mixed farming
Campbell A farming
Canadian Financiers Trust Co Vancouver A
C Skaling local cooperant
Carefoot J H teamster
Carson R C teamster
Chadwick R painting

Evans & Hastings

PRINTING CO.

578 Seymour Street

Phone Seymour 189

VANCOUVER, B. C.

WHAT SHALL IT BE?

Catalogs, Booklets, Folders, Circulars, Mailing Cards, Business Stationery, Blank Books, Loose Leaf Binders, Loose Leaf Sheets, Index Cards, Special Printing, Binding.

CUTS

ANGELL
ENGRAVING
CO.518
HASTINGS
ST. W.
VANCOUVER

ENDERBY—(Continued)
 Chapman P W bee-keeping
 Chung Wing restaurant
 Clark W E lumbering
 Collin F W dairy-farming
 Coltart Richard J dairy-farming, alderman
 Cooke H farming
 Cooke J mixed farming
 Cooke Jos farming
 Cooke Robt farming
 Cooke W H dairy farming
 Corle F J mixed farming
 Cowan H farming
 Crane J E agent
 Cross H farming
 Dagg J C market gardener
 Dale A Sr farming
 Dale A Livery, dray and feed stables, autos for hire
 Dale Jas teamster
 Davies H G barrister
 Davison R dairy-farming
 Dickson J S Lieut CEF
 Dill E B general merchant
 Donaldson W J of Turner & Donaldson
 Dondoneau D farming
 Doubek J farming
 Dow J A (Rev) Presbyterian minister
 Duncan W E A mgr W J Woods
 Dunwoodie J dairy-farming
 Dunwoodie M C mixed farming
 Egeley George bee-keeping
 Elliot A mixed farming
 Ellison J farming
 Emeny Jas dairy-farming and bee-keeping
 Enderby Brick & Tile Co R R Gibbs mgr
 Enderby General Hospital Mrs S McPherson matron
 Enderby Growers' Association, C H Reeves manager, hay, grain, flour, feed and farm produce
 Enderby Hardware Co, C Oppertshouser prop hardware, tinware and agricultural implements
 Enderby Public School Miss M V Beattie prin of graded dept D J Welsh prin of high school dept
 Enderby Supply Co, R E Wheeler mgr, clothing, men's furnishings, boots and shoes, trunks and suit cases
 Enderby Theatre, E R Robb manager
 Enoch J farming
 Evans W G farming
 Farmer Percy G accountant
 Faulkner A A lumbering
 Fenton R M dairy-farming
 Fenton W J dairy-farming
 Folkard Geo farming
 Folkard John carpenter
 Forster R E T farming
 Fortune W cattle-raising
 Fravel C lumber-yard foreman
 Fulton Hardware Co Ltd, A Fulton manager, hardware, paints and oils, plumbing and tinsmithing
 Garden C mixed farming
 Gardner Jno farming
 Garratt P retired farmer
 Gaylord J B millwright
 Gibbs R R prop Enderby Brick & Tile Co
 Gillick J farming
 Glen A L dairy-farming
 Glen Ida (Mrs) farming
 Glen J W farming
 Goossen P mixed farming
 Graham R R mixed farming
 Grant A farming
 Grant J N builder and contractor
 Graves S S carpenter
 Green A teamster
 Grettton J R (Rev) rector St George's church (Anglican)
 Grieve L C bee-keeping
 Hadow R mixed farming
 Harkins R E stationary engineer
 Hartry Samuel F alderman
 Harris H E C farming

Harvey E E E (Mrs) postmistress
 Hassard F farming
 Hawes F H mixed farming
 Hawkins Charles builder & contractor & alderman
 Hayhurst A mixed farming
 Hayhurst A E dairy-farming
 Hendrickson H barber
 Hill H farming
 Hop Sing laundry and store
 Huffman C dairy-farming
 Huffman W farming
 Hughes G T teamster
 Hutchinson W H saw mill mechanic
 Hawkins Chas builder and contractor
 Haecher W J Lieut C E F
 Imanaka K Japanese employment agent
 Inch Sarah (Mrs) boarding house
 James J A farming
 Jamieson J McD farming
 Johnson & Bobb theatre props
 Johnson J F millwright
 Johnson G B retired farmer
 Johnston R E dairy-farming
 Jones D dairy-farming
 Jones Robt teamster
 Jones Wm dairy-farming and bee-keeping
 Keith H W M D physician and surgeon
 Kenney F laborer
 Kenny N H millwright
 Kenney S H mixed farming
 Kent Geo farming

KING EDWARD HOTEL
P. H. Murphy, Prop.

Kral J farming
 Landon N mgr De Hart farm
 Lawes Geo R farming
 Lewis T M mgr Okanagan Sawmills Ltd
 Lindsay D farming
 Logan Jas farming
 Lowes W farming
 Lucas G mixed farming
 Lucas J C bee-keeping
 McKay J dairy-farming
 McKee H farming
 McKeown W C farming
 MacLeod D A lumbering
 McMahon Geo E hardware clerk
 McMahon James blacksmithing
 McPherson A furniture, undert'k'g, wall paper
 McPherson Jno retired
 McPherson S (Mrs) matron Enderby Gen Hospital
 Mallory J farming
 Marois E retired
 Martin Jas sawmill employee
 Mencil F farming
 Metcalfe J C dairy farming
 Miller J mixed farming
 Miller J A stationary engineer
 Mohr M (Mrs) farming
 Moore M bee-keeping
 Mowat Jas retired
 Murphy Jas mgr King Edward Hotel
 Murphy Patrick H prop King Edward Hotel
 Naylor E H farming
 Neill H railway clerk
 Nichol James alderman
 Nichol Jas lumbering alderman
 Nordlow A farming
 Oakes L J janitor public school
 Ofner F farming
 Ogden A auctioneer

OKANAGAN COMMONER
Walker & Cary, Publishers. Printers and Publishers. (See advertisement.)

Okanagan Saw Mills Ltd, T M Lewis mgr, mfrs pine fir cedar lumber
 Okanagan Telephone Co Mrs M J James agt
 Olich M farming
 Ornst E farming
 Oppertshouser C prop Enderby Hardware Co
 Paradais C (Mrs) dressmaker
 Parkinson C B cattle-raising
 Patten R W prov con Vernon Police Dist
 Patten R W provincial constable

Paul A farming
 Peel R E Enderby Supply Co
 Petersen F mixed farming
 Piper C G painter
 Polson Samuel real estate
 Polson V A dairy farming
 Popular Variety Store, H R Wilson prop
 cigars candies stat'y toys novelties
 Pow Yuen laundry & store
 Preston H A farming
 Quinn Wm farming
 Radford Geo watchmaker & jeweller

RANDS, GEORGE A.
Garage, Accessories, Repairs, Autos
for Hire, Gas, Oils, Ford Dealer.
(See advertisement.)

Rands W J farming
 Reeves A drugs and stationery
 Reeves C H mgr Enderby Growers' Assn
 Roberts R mixed farming
 Roberts S E farming
 Robinson, Geo S stationary engineer
 Robinson T stationary engineer
 Rosoman Graham J P clerk treasurer and po-
 lice magistrate of the city of Enderby
 and Stipendiary magistrate for the
 Okanagan. Electoral Division and
 judge of the Small Debts Court

Rosoman P mixed farming
 Ruttan John L builder and contractor
 Scott Jno farming
 Scott W H harness maker shoe repairer
 Sharpe Geo R meat market wholesale retail
 Sharpe T A dairy-farming
 Shute E farming
 Sing Kee Chinese storekeeper
 Skaling A C barrister and solicitor
 Skjeie S O sawmill foreman
 Smidek A farming
 Smedley G H mgr G R Sharpe
 Smiley H farming
 Speers S H dry goods ladies' and children's
 shoes

St George J farming
 Stainer P mixed farming
 Stamberg J farming
 Stapleton T mixed farming
 Stowards R C farming
 Stowards R H farming
 Strickland C E dairy-farming
 Stroulger A D dairy-farming
 Stroulger A R L dairy-farming
 Swallow J farming
 Swartout J farming
 Tedford John blacksmithing
 Teece & Son groceries flour and feed
 Teece J H mixed farming
 Teece S dairy-farming
 Turner F T plumber and painter
 Turner R of Turner & Donaldson
 Turner & Donaldson dairy-farming
 Twig H T dairy-farming
 Utas J government timber scaler
 Vysohlid J farming
 Waby F market gardener
 Waby H E cattle rabbit and poultry-breeding
 Walker H M pub Okanagan Commoner
 Wallace Wm retired
 Wallin C farming
 Watkins A (Mrs) farming
 Wejr L farming
 Weller E R farming
 Welsh D J prin high school
 Welsh T farming
 Wheeler R E mgr Enderby Supply Co
 Wheeler W J retired farmer
 Williams Guy L land surveyor
 Wilson H R prop Popular Variety Store
 Wing Chung Chinese restaurant
 Winter C B Bank of Montreal
 Wolfgang J farming
 Wood Mrs A bee-keeping
 Woodhouse R (Mrs) farming
 Woods W F farming
 Woods W J groceries clothing men's furnish-
 ings hardware flour and feed
 Wynne J farming

ENDOT

a flag station on the G. N. Railway Gui-
 chon-Cloverdale and Vancouver line, near
 Burnaby. Lozells is the nearest post office.

ENGEN

a flag station on the G. T. P Railway, 13
 miles east of Fort Fraser, and 11 west of
 Vanderhoof, in Fort George Provincial Elec-
 toral District. Vanderhoof is the nearest
 post office.

ENGINEER MINE

a steamer landing on Atlin Lake, and one
 of the most promising gold mining prop-
 erties in America, 69 miles from Carnross,
 Yukon, in the Atlin Provincial Electoral Dis-
 trict, reached by White Pass & Yukon Line
 steamers, via Skagway and Carnross. Local
 resources: Mining.
 Alexander Captain W owner Engineer mine

English Bay, on the south side of the
 entrance to Burrard Inlet, and at the west
 end of Vancouver City.

English Bluff, in the south of Delta mu-
 nicipality, facing on the Gulf of Georgia
 and 4 miles south of Ladner.

ENGLISH COVE

a settlement on C. P. R. Boundary Branch,
 5 miles south of Paulson, and 28 miles east
 of Grand Forks, in Grand Forks Provincial
 Electoral District. See directory listings
 under Christina Lake, 1-4 mile distant.

Englishman's River, 12 miles long, runs
 through the Nanoose district, into the Strait
 of Georgia, 20 miles northwest of Nanaimo.

ENTERPRISE

a mining settlement on Slocan Lake in
 Slocan Provincial Electoral District, reached
 by C. P. R. lake steamers, distant 8 miles
 from Slocan City, the nearest C. P. R. Tel-
 egraph office and C. P. Railway point.
 Population, 25. Mining. The Ellis Silver
 Mine, Neepawa Mine, Enterprise Mine, East-
 mount and Westmount Mines are located
 here, also numerous other claims which are
 operated from time to time. Address mail,
 via Silvertown post office.

Analee K mine owner
 Anderson J A mine owner
 Bodine H A mine owner
 Clough Walter mine owner
 Cooper R mine owner
 Dunvald O mine owner
 Fife H mine owner
 Kirkwood R mine owner
 Knowlton E A mine owner
 Lea Harvey mine owner
 McQuaig D mine owner
 Maguire P mine owner
 Shannon Ed mine owner
 Swan P mine owner
 Tipping J A mine owner

Entiaco Lake, 7 miles long, in the south
 of the Omineca district, 96 miles northeast
 of Bella Coola.

Entiaco River, 17 miles long, runs from
 Entiaco Lake into Natalkuz Lake.

Entrance Island, a small island at the
 north side of entrance to Quatsino Sound,
 Vancouver Island. Lighthouse on southeast
 corner.

Entrance Island, in Hecate Passage, at
 entrance to Barkley Sound, Vancouver Island.

572 Granville Street

Vancouver

Everything for the Office

Manufacturers of Loose-leaf Systems

Western Specialty Ltd.
Stationers and Printers

Entrance Island, 3-4 mile northeast of Gabriola Island, in Straits of Georgia. Lighthouse station.

ENVIRON

a flag station on C. P. R., no agent, on Kootenay Central branch, in Columbia Provincial Electoral District, distant 5 miles from Canal Flats. No local residents.

ERICKSON

a post office and station on the C. P. R. Crow's Nest line, 2 1-2 miles from Creston, in Kaslo Provincial Electoral District. Population, 150. Local resources: Ranching and fruit-growing.

Blair Campbell cattle-raising fruit-growing
 Browell William fruit-growing
 Brownrigge W H mixed farming
 Cameron A mixed farming
 Cartwright G dairy-farming
 Cartwright E mixed farming
 Carver Wilmer fruit-growing
 Chambers Robert mixed farming
 Clayton M poultry-raising
 Cumming C fruit-farming
 Cumming E S fruit-farming
 Dew B fruit-farming
 Dew Elmer fruit-farming
 Dodd Robert fruit-farming
 Drexel A fruit-farming
 Fraser James W fruit-growing
 Fraser S W mixed farming
 Graham John fruit-growing
 Hall Cornelius S mixed farming fruit-growing
 Hall Walter fruit-growing and hotel
 Hamilton K bee-keeping
 Haskins E bee-keeping
 Huggens Clement fruit-growing
 Huggens & Van Ackeson fruit dairy-farming
 Johnson J fruit-growing
 Johnson O fruit-growing
 Kelsey C fruit-growing
 Kemp William fruit-growing
 Kifer G mixed farming
 Klingensmith Edward fruit-growing
 Klingensmith Finley fruit-growing
 Knott Francis fruit-growing
 Leach George fruit-growing
 Leadbeater George fruit-growing
 Littlejohn William G ranching
 Long Robert J dairy farming
 Lyon D G dairy-farming
 McLeod Murdoch retail store
 Mawson Thomas R fruit-growing bee-keeping
 Palmer Matthew R fruit-growing, mixed farming
 Pochin A D fruit-growing
 Richardson E J C fruit-growing
 Rogers David fruit-growing
 Samuelson Aaron G fruit-growing dairying
 Samuelson O fruit-growing
 Scott Sam fruit-ranching
 Smith W G farming
 Staples Frank fruit-growing
 Staples Roy fruit-growing
 Teach George fruit-growing
 Telford R M postmaster
 Wearmouth J G bee-keeping
 Young Hilton dairy-farming fruit-growing

ERIE

a post office and mining town on S. F. & N. Railway, 3 miles from Salmo, in Trail Provincial Electoral District. Population, 20. Resources: Mining and farming.

Fair G G shingle mill
 Haglund Olaf hotel-keeper
 Hansen Carl W W cattle-ranching
 Hickey Jas J dairy-farming, truck-gardening
 Hill Harry L ranching
 Hill John ranching

Hunnex James R druggist
 Johnston F A post and pole contractor

READ, JOSEPH

General Merchant and Postmaster.

Relief Mines, A D Westly manager
 Rubuski Jos truck-gardening
 Wakefield Harry mining

ERRINGTON

a post office and farming settlement, 5 miles south of Parksville, and 27 west of Nanaimo, Vancouver Island, in Newcastle Provincial Electoral District. Nearest railway E. & N. at Parksville, also C. P. R. Telegraph. Anglican and Presbyterian churches. Population, 145. Local resources: Farming, poultry-raising, fruit-growing.

Alexander Helen mixed farming
 Allin Ivor mixed farming
 Bernard George M mixed farming
 Bloom Charles ranching
 Braddock Arthur W truck gardening
 Bruce B dairy-farming
 Buck B farming
 Buck J C farming
 Busby H dairy-farming
 Busby Ben. dairy-farming
 Buttery George mixed farming
 Cameron A farming
 Courtney B mixed farming, poultry-breeding
 Couse Geoffrey farming
 Davies Mrs George mixed farming
 Despard Ed ranching
 Elphinstone Robert John mixed farming
 Etaix Joseph mixed farming
 Feary Lieut E poultry-farming
 Forsythe A deputy recorder Prov Mines Dept
 Gladhill John ranching
 Hamilton Captain John mixed farming.
 Hatch Annie poultry-farming
 Higgins Harry poultry-farming
 Hokanson Bros poultry-farming
 Hudson Mary poultry-farming
 Lawrence Catherine mixed farming
 Leffler Ernest H poultry-farming
 Maxwell David ranching
 Morison J bee-keeping
 Morison Wm mixed farming
 Nicklin George ranching, truck-gardening
 Oulmet David carpentering
 Overy H G mixed farming
 Overy Louisa dairy-farming
 Parberry E A ranching
 Parks George bee-keeping
 Porter Thomas ranching
 Price Robert ranching
 Rawlins Harry ranching
 Reliance Trading Co Ltd, Wm Woosly mgr
 Roberts J mixed farming
 Smithers Chas H mixed farming
 Taylor Robert mixed farming
 Teskey Marvin J carpenter
 Trill Arthur ranching
 Ware Thomas farming
 Wastian Frank mixed farming
 Watts Geo A mixed farming, laundryman
 Wilcox Wm dairy farmer
 Woosley W postmaster

ERRIS

a flag station on K. V. Railway, no agent, 17 miles east of Princeton, in Similkameen Provincial Electoral District, business centre is Princeton. The land hereabouts is suitable for ranching. No residents except section crew.

Johnson Gus section foreman

Esperanza Inlet, on the west coast of Vancouver Island, 220 miles northwest of Victoria.

Espinosa Arm, a branch of Esperanza Inlet, Vancouver Island, running north for 9 miles.

ESQUIMALT

a suburb of Victoria, embracing three post offices, namely Esquimalt, Beaumont, and Thoburn, in Esquimalt Provincial Electoral District, reached by B. C. Electric Railway from Victoria, 4 miles, or Russell on E. & N. Railway 2 miles. Population, 5,000. Anglican, Methodist and R. C. Churches. Local resources: Shipbuilding and repairs, fine harbour, with graving dock. See also Victoria directory listings.

Allen Rev B Church of England minister
 Angus W hardware dry goods
 Boak Dr E W medical health officer
 Brown & Co druggists
 Coles A reeve
 Corfield W F bee-keeping
 Day John Esquimalt hotel
 Empire Canning Co, J H Todd & Sons props
 Esquimalt Hotel, J Day prop
 Esquimalt Meat Market butchers
 Flockhart W grocery
 Gibson Geo A repairing shoes
 Goss Josiah F lighthousekeeper
 Hine Mrs A M grocer
 Holt W C Beaumont Grocery
 Hughes Rev Methodist minister
 Imperial Oil Ltd A Sutherland mgr (gasoline etc)
 Kok Tow & Co grocer and vegetables
 Leigh Geo bee-keeping
 Lock J & Sons butchers and dairymen
 Lockley A builder and contractor
 Martin H coal wood & teaning
 McDonald A plumbjng
 Mesher J F rocer
 Munn bee-keeping
 Nicholson C groceries and confectionery
 Painter & Sons coal dealers
 Palmer P chief of police
 Phillips Miss Edith millinery and fancywork
 Pooley Miss Alice bee-keeping
 Pullen G H clerk and treasurer Esquimalt District
 Rainsbottom H Beaumont grocer
 Robinson J bee-keeping
 Silver Father Roman Catholic Church
 Simpson Maria (Mrs A) hotel keeper
 Strudwick A J fruit-growing
 Sutherland A manager Imperial Oil Co
 Thoburn Grocery & Post Office, P D Johnston
 Thompson C W R bee-keeping
 Victoria Brass & Iron Works
 Yarrows Ltd shipbuilders etc, Norman A Yarrow manager
 Yarrow N A mgr Yarrows Ltd
 Young A M (Mrs A G) butcher
 Young B poultry-breeding

Esquimalt Harbour, on the south of Vancouver Island, 3 miles west of Victoria. It is 2 miles long.

Ess Lake, 3 miles long, in the centre of the Rupert District, Vancouver Island, 25 miles south of Alert Bay.

ESSONDALE

a post office, and Provincial Mental Hospital and Colony Farm located on Coquitlam River, 2 miles west of Port Coquitlam, in Dewdney Provincial Electoral District, reached by rail on C. P. R. Westminster Junction-New Westminster branch, or auto jitney from New Westminster, 7 miles.

Bailey F C attendant
 Baker J T attendant
 Banton J C attendant
 Beaton Alex attendant
 Blackburn J W attendant
 Brooks F dairy-farming
 Bull F Z attendant
 Camsna James dairy-farming
 Carty P J attendant
 Counts D attendant
 Crease Dr Arthur L assistant superintendent

Creber R R teamster
 Creber W attendant
 Cunningham X W attendant
 Cunningham P G attendant
 Dahling E attendant
 Darling H herdsman
 De Jong Chas dairy-farming
 Doyle Michael assistant supervisor
 Fellows Thomas attendant
 Flanagan A attendant
 Fletcher Cecil assistant bursar
 Fletcher Wm attendant
 Foster John cook
 Fournier George teamster
 Francis D H teamster
 Gardner Robert foreman
 Gooding Claude laboratory assistant
 Graham Robert engineer
 Hambly Sidney baker
 Hargie Jas laundryman
 Harrison T H attendant
 Hollins Joseph poultry-farming
 Hughes Dan engineer
 Hughes M J attendant
 Humphrey John J attendant
 Johnson James attendant
 Johnson Thomas attendant
 Kerr Alex assistant cook
 Kerswell Wm J Carpenter
 Lihou N R W attendant
 Lynch Thos attendant
 Macgowan Gowan bursar Provincial Mental Hospitals Colony Farm
 McAllister Hugh attendant
 McArthur J ditch-digger
 McGougan John Mason
 MacInyre E J engineer
 Malcolm James L engineer
 Mathewson Gilbert supervisor
 Mental Hospital bee-keeping
 Monteith Rob attendant
 Morris Thomas A attendant
 Mowbray Thomas electrician
 Muir R attendant
 Murphy James M attendant
 O'Gorman Joseph L attendant
 Peart James farming
 Pickton James farming
 Porteous J teamster
 Porteous Wm dairy-farming
 Pratt G A attendant
 Price Alfred H cook
 Pudney Martin attendant
 Reilly Phillip attendant
 Renton John gardener
 Roche T attendant
 Rose Wm dairy-farming
 Rosselli E postmaster
 Rushston Ernest chauffeur
 Ryan E J physician
 Saunders W C engineer
 Scott George attendant
 Shaw E J C nurseryman
 Simmonds Fred J record clerk
 Smith Albert attendant
 Smith Chas blacksmith
 Stinchcombe E B overseer
 Stroyan J T cowman
 Theroux Theodore attendant
 Tucker S teamster
 Van Meel John gardener
 Watts Isaac attendant
 Webster A teamster
 Willows J W barber
 Woodburne George attendant
 Yorston E dairy-farming

Estero Basin lies to the northeast of Frederick Arm, Coast district.

Estevan Island, 17 miles long, lies 10 miles south of Pitt Island and east of Latitude 53, Longitude 130.

Estevan Point, on the west coast of Vancouver Island, 2 miles west of Hesquiat. A lighthouse and wireless telegraph station.

Estevan Sound, on the west of Estevan Island.

**S
H
C
C
E
S**

**Business
College**

Limited

**Business
Shorthand
Typewriting
Clerical
Secretarial
Combined
Beginners
and Higher
Accountancy
Courses**

**MAIN & 10th
VANCOUVER**

817 Granville Street
Near Robson, Vancouver, B. C.

Phone Seymour 633

Special Attention to Mail Orders

Ladies' Tailor
and Men's

Morgan
Importer of Fine Woolens

Esther Point, on the east of Wishart Peninsula.

EUCHINIKO CROSSING

a crossing on the Fraser River, 74 miles southwest of Prince George, in Cariboo Provincial Electoral District, reached by B. X. and Circle W. steamers. Local resources: Ranching. Address mail via Quesnel post office.

Cornwall G fur-trader
Dowie E ranching
Lavoie Philip ranching

Euchiniko Lake, 13 miles long, on the Blackwater River, 60 miles west of Blackwater.

Euchiniko River, 55 miles long, runs into Blackwater River, 15 miles west of Blackwater.

Euchu Lake, 10 miles long, in the south of Omineca district, 15 miles southeast of Ootsa Lake.

Eureka Creek, 4 miles long, a tributary of Barnes Creek, Lower Arrow Lake.

Eureka Creek, 9 miles long, runs into south fork of Horsefly River.

Eutsuk Lake, 25 miles long, in the south of the Omineca district, 28 miles south of Ootsa Lake.

EVAN-THOMAS

a flag station on the B. C. Electric Railway, 3 miles east of Huntingdon, in Chilliwack Provincial Electoral District. Local resources: Farming. Address mail, Evan-Thomas, via Huntingdon post office.

Bowman M M farming
Pettipiece Wm farming
Ward J J farming

EVANS

a flag station on B. C. Electric Railway Fraser Valley line, 73 1-2 miles from Vancouver, and 1-2 mile west of Sardis. No residents. See directory listings under Sardis.

Evans Arm, a branch of Fisher Channel on the southwest of King Island, Bella Coola district.

Evans Bay, on the east of Read Island.

EVANS CREEK

a small one-man saw mill on Evans Creek, which is 10 miles long, runs from Evans Lake into south end of Slocan Lake, on the Slocan Lake Route between Roseberry and Slocan City, C. P. R. lake steamers, near New Denver. Address mail, Evans Creek, via New Denver post office.

Blanchette Mr mfr cedar poles and planks
Evans Mountain, 6,900 feet high at the north end of Bute Inlet.

Evans Point, on the south side of Seymour Inlet.

Eveleigh Island, in Desolation Sound, south of Redonda Island.

EVELYN

a station on the G. T. P. Railway, 9 miles west of Smithers, in Omineca Provincial Electoral District. Population, 20. Local resources: Farming and coal mining. Address mail Evelyn, via Smithers post office.

Bird David ranching
Carroll Daniel mining
Carroll Fred ranching
Johnson Andrew ranching
Johnson Carl ranching
Johnson John ranching
Laing Jock ranching
Perras S ranching
Waddington J ranching
Williams John W ranching

Everard Island, in Drury Inlet.

Everard Mountain, 7,000 feet high, on the west side of Knight Inlet.

Ewens Slough, on the north of Westham Island.

Ewin Creek, 5 miles long, tributary of Fording River.

EWING

a station on C. P. R. Okanagan Valley rail and steamer line, 8 miles south of Sunnywold. No local residents.

EWINGS LANDING

a post office and fruit-growing settlement on west side Okanagan Lake, 8 miles from Okanagan Landing, 18 south of Vernon, and 30 north of Kelowna, in North Okanagan Provincial Electoral District, reached by C. P. R. Lake steamers to Ewings. Telephone, and Government Telegraph. One small store, and no other business houses. Population, 100. Local resources: Fruit-growing.

Allenboro Thomas horse-ranching

Aubrey Ulas resident

Boyd Mrs Ida hotel keeper

Bruce James B ranching

Colquhoun W H general store-keeper

Colquhoun Wallace ranching

Dun Waters Wm residence

Ewing Robert L fruit-growing postmaster

Ford Major resident

Frisbee Walter boat-building

Godwin James D fruit-growing

Haines Fred E C ranching

Hodges Henry P fruit-growing

Kenyon Justin ranching

Landale Thomas residence

Lawrence Peter residence

Love E mining

Mabel Oliver farming

Muirhead James ranching

Pease Mrs residence

Sedden Henry ranching

Sugars J E lightkeeper Carr Point

Taneye Lincoln residence

Van Antwerp Wm residence

Wood Frank ranching

Wood Frank J ranching

EWINGS LANDING

a steamboat stop about 3 miles north of Quesnel, on the Fraser River, in Cariboo Provincial Electoral District. It serves only the Ewing Ranch, between Quesnel and South Fort George. Address mail via Quesnel post office.

Ewing William T ranching

Ex-cham-siks River, 10 miles long, runs into the Skeena River, 35 miles northeast of Port Essington.

EXPERIMENTAL FARM

a station on the B. C. Electric Railway, 16 3-4 miles north of Victoria, in Saanich Provincial Electoral District. One of the Dominion Experimental Farms is located here; in charge of Professor L. Stephenson.

EXSTEW

on the Skeena River and a station on the G. T. P. Railway, 70 miles east of Prince Rupert, 22 from Kitsum-Kelum, and 25 from Terrace, in Prince Rupert Provincial Electoral District. Nearest Government Telegraph office is at Shames, 8 miles. Local resources: Lumbering. Address mail Exstew, via Kitsum-Kelum post office.

EXTENSION

a post office and coal-mining town, on Vancouver Island, 7 miles south of Nanaimo, and 14 north of Ladysmith, in Newcastle Provincial Electoral District, reached by stage from Nanaimo, which is the nearest telegraph office and the business centre. Has Presbyterian and R. C. churches. Population, 115. Local resources: Coal-mining.

Alary Adolph mining
 Arman Steve billiards
 Armanasco John mining
 Badovinic Alex mining
 Baron Michael Alex mining
 Barnes John mining
 Beban Frank lumberman
 Bevan Frank bee-keeping
 Bevan Frank Shingle Co lumber and timber
 Blas Emile mining
 Boozie Andrew laborer
 Bowater William mining
 Bowater Jr Wm mining
 Bramley Ezra real estate
 Bramley George mining
 Bramley Jack mining
 Bramley Ralph lampman
 Branden Vauden mining
 Burt B store-keeper
 Campbell John fanman
 Ciarcocca Umberto mining
 Conti Thomas mining
 Corsini Fred hotel keeper
 Cosier William postmaster
 Cowan David mining
 Davies John store-keeping
 De Rosa Joseph laborer
 Dewar Thomas mining
 Donald John farming
 Eccles James weighman
 Egnac John laborer
 Emerson P J physician
 Fearon George mining
 Feo Antonio mining
 Foglioni Emile mining
 Foglioni Petro mining
 Fontana Joseph mining
 Foster M mill laborer
 Frere Aime mining
 Galasso Dominic mining
 Galasso Michael mining
 Gelonese Antonio mining
 Godfrey William ranching
 Gogo J mixed farming
 Goodwin Wilson blacksmithing
 Gora Frank mining
 Gordon Andrew mining
 Gordon John mining
 Greenwell John mining
 Greenwell Thomas mining
 Hamilton Jack mining
 Hamilton Robert mining
 Herkel John mining
 Hodgson Nelson mill laborer
 Hynd David Burt night watchman
 Jackson William mining
 Keno Jalos mining
 Keno (jr) John mining
 Kovich Joseph mining
 Lambert Daniel blacksmithing
 Laughterback Samuel fanman
 Laurison Fred mining
 Lawson Robert mining
 Lekitnen Harry mining
 Lekitnen William mining
 Lockner Alfred ranching
 Lockner Eric ranching
 London Robert mining
 Lumbard Lewis pumpman
 McAulay John mining
 McDonald John mining
 McDonald Tho bee-keeping
 McLean Daniel ranching
 McLean Kenneth ranching
 Marshall Fred motorman
 Martin James fanman
 Matthews Evans returned soldier
 Mayovsky John mining
 Mayovsky Mike mining
 Mazzolene Mike carpenter

Memzbald Jean mining
 Michabec Mike mining
 Michie Alex engineer
 Michie Jack engineer
 Montealeone Dominco mining
 Moratti Giovanni mining
 Morton Bob mill laborer
 Nelson James fire chief
 Owen George mining
 Passerini Frank groceries confectionery etc
 Passerini Frank mining
 Pelli J mining
 Pierce A T mining
 Polifroni Rocco mining
 Quigley John P mining
 Risepinto Joseph mining
 Salvati Thomas mining
 Scannell Jerry ranching
 Scannell Peter ranching
 Schivardi Gus lampman
 Sedonio Battesta mining
 Senini James mining
 Senivi Fred mining
 Sherwood Jack mining
 Sherwood Sam mining
 Soulie Eugene mining
 Soulie They mining
 Spruston Robert foreman
 Spruston T A manager of mines
 Stephens Arthur motorman
 Thomson Sam mechanic
 Thomson William mining
 Torikko Walford bee-keeping
 Valentine Richard machinist
 Valorzi Leon mining
 Vauger Andrew bookkeeping
 Wargo Mike mining
 Whisker Peter mining
 Zaccarelli Charles mechanic
 Zaccarelli (jr) Charles blacksmithing

Face Lake, 2 miles long, 20 miles south-west of Kamloops.

Fairfield Island, in the Fraser River at Chilliwack.

Fair Harbour, on the east side of Kyuquot Sound, Vancouver Island.

FAIRHAVEN

Government Telegraph office and mining camp in Bridge River District, north of Lillooet, in Lillooet Provincial Electoral District, reached by wagon road. Post office, Lillooet. Local resources: Free milling gold mining.

FAIRMONT SPRINGS

a post office and ranching settlement in the Columbia Valley, at head of Columbia Lake, in Columbia Provincial Electoral District, distant one mile from Radium on the C. P. R. The nearest telegraph, C. P. R., is at Windermere 13 miles. The Hot Springs are 1 1-2 miles from Radium station, and besides being radio-active, also contain radium, sulphate of calcium, gypsum, and strong in carbonic acid gas, the temperature varying around 115 degrees Fahr.

Bedell Herbert farming
 Crawford J W civil engineer
 Fairmont Trading Co general store-keeping
 Holland W H ranching and breeder of pedigree Berkshire hogs and registered Shorthorn cattle
 Wallace Allen foreman
 Young Jos stock-ranching

FAIRVIEW

a post office and village, 30 miles from Penticton, Similkameen Provincial Electoral District, on the Okanagan River. Local resources: Farming and ranching.

Boone H dairy-farming
 Brown James R Govt Agent, Gold and Land Commr, Dept of Lands, Prov Govt and registrar County Court

PHOTO CO.

Commercial Photographers

INTERIORS, EXTERIORS
 CATALOGUE WORK

VANCOUVER, B. C.

CONSTRUCTION IN PROGRESS
 INDUSTRIAL DISPLAYS

Accordion Pleating and Knife Pleating. Dress Goods Sponged and Shrunk. Hemming and Hemstitching, Tucking, Picot Edging, Button Holes, Embroidery, Embroidered Scalloping, Eyelets, Buttons Covered, Braiding.

Smith's Button Works

653 Granville St. VICTORIA
1210 Broad St. VICTORIA
Columbia Ave. NEW WESTMINSTER

FAIRVIEW—(Continued)

Golden Gate Hotel, F Munroe proprietor
Graham J dairy-farming
Haynes V C cattle-ranching
Hozier L H dairy-farming
Lee Henry, Fir Cove, swine-breeding
McCuddy A H cattle-ranching
McCuddy J P general store horse-breeding
McDougall D M dairy-farming
Madden A mixed farming
Maloon C W dairy-farming
Morris Mrs E farming
Patton A E dairy-farming
Patton J K mixed farming
Phelps A poultry-breeding
Piper A dairy-farming
Richter W cattle-ranching
Rogers G T cattle-ranching
Snither W E mixed farming
Taylor J L dairy-farming
Taylor Wm N mixed farming
Tweedie R D Provincial Assessor and Collector Kettle River District
Welsh C mixed farming
Welsh G mixed farming
Welsh T mixed farming
Welsh W E mixed farming
Wikh H T mixed farming

Fairview, a district of Vancouver City lying to the south of False Creek.
Fairway Channel, the southern entrance to Nanaimo Harbour.
Fairy Creek, runs into Elk River near Fernie.

FALKLAND

a post office, gypsum mining, and farming settlement on the Kamloops-Vernon road in North Okanagan Provincial Electoral District, reached by stage Tuesdays and Fridays. Nearest C. P. R. point is Armstrong distant 22 miles, while the proposed C. N. R. Kamloops-Vernon branch will pass through the place. Anglican, Methodist and Presbyterian missions. Local resources: Large gypsum mines, farming. Elkins Joseph farming
Ferguson W mixed farming
Fisher A V farming
Fisher W Wilfred farming
Fraser John A mixed farming
Freeman John cattle-ranching
Gillis E Y dairy-farming
Hatfield Richard cattle-ranching
Kame John farming
Kelly W dairy-farming
Lambert Major farming
McClounie William farming
Manitoba Gypsum Co
Ord A Percy veterinary surgeon
Pearse Herbert L mixed farming
Pearse John C mixed farming
Porrier George farming
Powell G mixed farming
Salmon River Land Co cattle-raising and general store
Silvermaid A D farming
Silvermaid Richard farming
Stapleton James mixed farming
Stickney Clement mixed farming
Stickney William farming
Warren William A A dairy-farming
White Malcolm physician
Wiseman A carpenter

Fall Creek, 5 miles long, a tributary of Shuswap River.
Fall Creek, 3 miles long, runs into Baker Creek, a tributary of St. Mary's Creek.
Fall River, 10 miles long, tributary of Omineca River.

FALLS CREEK

a railway stop and section house on the Canadian Northern Railway, 16 miles from Boston Bar and 12 miles west of Lytton, in Kamloops Provincial Electoral District,

on the north side of the Fraser River. No agent, all charges must be prepaid. Address mail, via Lytton, the nearest telegraph station. Section crew only residents.

FALLS CREEK

a steamer landing on the Kootenay Lake, on the C. P. R. Nelson-Kaslo-Lardo route, in Kaslo Provincial Electoral District. Falls Creek is 7 miles long, and runs into Kootenay River 8 miles west of Nelson.

FALSE BAY

a post office and settlement on the northwest end of Lasqueti Island, 32 miles from Nanaimo, the nearest railway station, and 12 miles from Hornby Island, the nearest telephone office, in Alberni Provincial Electoral District. Reached by Union S.S. Coast boats. Summer population, about 100. Resources: Salmon and herring canning, fishing, mining, poultry-raising and mixed farming.
Beaty Sam mining
Conn Robert farming and fishing
Douglas Geo fishing and farming
Fiddell J R ranching
Gillis Wm James mgr Gulf Islands Fishing & Cannery Co Ltd and postmaster
Gordon Arthur fishing and farming
Graham Richard engineering and farming
GULF ISLANDS FISHING & CANNERY CO., LTD.
W. J. Gillis, Manager.

Hadley George farming
Hanlyn Ralph lighthousekeeper
Higgins Charles Talbot master of gas boat
Higgins H H mixed farming
Johnson Leonard fishing
McKinell James farming
Ogden Richard farming and carpentering
Perrie Joe seine fishing
Phillips Thomas cannery machinist
Pruviner Joe farming and mining
Riddell James fishing
Siverson Sive carpentering and farming
Walkie Thomas engineer
Weldon A J ranching
Weldon T J ranching and farming
Williams Charles fish-buyer and poultry
Zelley Wm H master mariner and fish-buyer

False Bay, on the west coast of Vancouver Island, 5 miles south of Clayoquot.
False Cove, on the west of Gilford Island.
False Creek, an inlet running eastwards from English Bay for about 3 miles and occupying a central position in Vancouver City.
False Head, on the northeast of Vancouver Island, 16 miles northwest of Alert Bay.
False Passage, in the north of the Straits of Georgia, between Heranando and Savary Islands.
Fan Creek, a tributary on the left hand of Illecillewaet River.
Fan Island, off the northwest of Goshen Island.

FANNY BAY

a post office and station on the E. & N. Railway, 5 1-2 miles south of Union Bay, in Comox Provincial Electoral District. Reached also by Union S.S. Co.'s boats from Vancouver. Has local and long-distance telephone office. Local resources: farming, slung mill, and logging.
Burke W mgr McDonnell & Burke Ltd
Cowie Alex farming
Curran Fred J farming
Curran R J farming & logging
Ead John carpentering and farming
Hastings R J farming
North George H logging

Keenan William farming
Larson Fred postmaster farming & logging
McDonnell & Burke shingle mill
McLaughlin Abe farming
McGarrigle H logging
Stevens George farming
Tweedie Chas saw mill and farming
Walker A G farming
Wilkinson Jack R foreman

Fanny Bay, on the north side of the entrance to Ramsay Arm.

Fanny Creek, at the north of Hunter Island.

Fantail Lake, 9 miles long, in Atlin district, 30 miles west of Atlin.

Faraday Island, 4 miles long, one of the Queen Charlotte group, lying east of Moresby Island.

Farel's Creek, 12 miles long, tributary of Pine River.

Farewell Harbour, between Swanson Island and the northwest of Harbledown Island.

Fargo Bar, on Fraser River, 14 miles south of Lytton.

Farrant Island, 10 miles long, lies south of Pitt Island.

Farrers, a steamer landing in Bidwell Bay, Burrard Inlet.

FARRINGTON

a steamer landing on the C. P. R. Nelson-Kaslo-Larlo water route Kootenay Lake steamers from Nelson, in Kaslo Provincial Electoral District. Nelson is the post office.

FARRON

a station on the C. P. R. Nelson-Midway line, 4 1-2 miles east of Paulson, in Grand Forks Provincial Electoral District. Has C. P. R. telegraph office. Is at summit of mountain between Nelson and Grand Forks, with round-house, water-tank, and two section crews. Address mail Farron, via Paulson post office.
Lamb D section foreman

FASSIFERNE

a flag station on the C. P. R. Crow's Nest line, 5 miles west of Cranbrook, in Cranbrook Provincial Electoral District. Was formerly known as Rhoda. No agent, or local residents except two ranchers. Address mail Fassiferne, via Cranbrook post office.
Fislock J ranching
Pearce Mrs ranching

FAULDER

a siding on the Kettle Valley Railway, 6 miles west of Summerland, 2 1-2 from Mineola, and 17 west of Penticton, in Similkameen Provincial Electoral District. Nearest telegraph office is C. P. R. at West Summerland. Has Anglican mission. Population, 18. Local resources: Ranching and fruit-growing. Address mail Faulder, via Mineola post office.
Brent William farming
Davis John section foreman
Faulder E Robert ranching
Hocking Thomas H ranching
Kelley Thomas mining
Miller F M A ranching
Powers Robert mining
Solly Rev H English Mission clergyman
Turner Richard Hampton farming

FAUQUIER

a post office and ranching settlement on east side of Arrow Lake, 40 miles from Nakusp and opposite Needles, in Slokan Provincial Electoral District, reached by steamers of C. P. R. between West Robson and Arrowhead. Long-distance phone connection with Nakusp. Population, 42. Local resources: Fruit-ranching, stock-raising and lumbering.

Aspinall Oswald mixed farming
Boden Albert E carpentering and ranching
Fauquier Mrs F fruit-ranching and stock
Feenk John George ranching and carpentering
Funk John George ranching
Funk John Leonard cattle-raising & ranch
Ferguson Chas A ranching dairy-farming
Reid George O ranching
Schlag Christian J ranching
Scribe August ranching and dairy-farming
Smedley A C mixed farming
Smedley George E general store-keeper poultry and swine-breeder Lk Needles Pt
Spiller Edward F ranching
Ulrich H F ranching

FAWN

a post office in the Lillooet Provincial Electoral District, served from 100 Mile House. Address mail Fawn, via 100 Mile House.

Alwood O H dairy-farming
Anderson A cattle-ranching
Anderson C L cattle-ranching
Campbell J M mixed farming

Fawn Bluff, on the east side of Bute Inlet.

Fawn Creek, 4 miles long, tributary of Sheep Creek, West Kootenay district.

Fawnie Mountains, 6,000 feet high, in the Coast district, range 4, southeast of Ootsa Lake.

Fearnley Point, on the south end of Nelson Island.

FELL STREET

a station on the P. G. E. Railway. See directory listings under North Vancouver.

FENWICK

a flag station on the C. P. R. Cranbrook-Golden line, 6 miles north of Bull River, and 8 from Fort Steele, in Fernie Provincial Electoral District. The land in this district belongs to Arthur Fenwick and there are no other farms as far as Bull River. One farm, including farm help, population, 8. Address mail Fenwick, via Bull River post office.
Fenwick Arthur farming

Fenwick Creek, 5 miles long, tributary of White River.

FERGUSON

a post office, and mining town in the Lardeau mining district, on Lardeau River, 25 miles from Arrowhead, and 16 from Beaton, in Kaslo Provincial Electoral District, reached by stage from Beaton. Population, 100. Local resources: Mining.
Anderson J mine owner
Balmoral Hotel Walter Edwards prop
Batterey R H mine owner
Brown G Circle City mines
Cameron P prop Lardeau Hotel
Cummings Alex C general merchant
Draney Sam freight & livery
Edwards Walter prop Balmoral Hotel
Garrett A P mine owner
Lardeau Hotel P Cameron prop

Fort Rogers Farms

Farms

Complete lists of Acreage and Farms in all the better settled sections adjacent to Vancouver and Westminster. Inspected places only—accurately described—maps—valuations.

414 Seymour St. Vancouver, B.C.

Fernie

a city on the Crow's Nest line C. P. R., G. X. Railway, and Morrissey, Fernie and Michel Railway, 700 miles east of Vancouver. Is the principal city in the East Kootenays, and centre of the Fernie Provincial Electoral District. Has telegraph and telephone connections. City supplies electric light and power, owns 250-acre natural park, with race track. Has Baptist, Methodist, Anglican and R. C. churches. The Crow's Nest Pass Coal Co. employ normally 2,000 men, their coal reserves are unlimited (annual output is 1,500,000 tons) and operate 500 beehive ovens. Is Customs Port of Entry, and Provincial Police Headquarters for the East Kootenay. Is the outfitting point for hunters in East Kootenay game preserve, big game being abundant. Population varies from 4,500 to 6,000.

Aiello Joseph clothing men's furnishings boots and shoes
 Anderson A restaurant
 Andre J mfr fir & larch railroad ties
 Barber Dr John dentist
 Barton Wm pianos organs Victrolas and Singer sewing machines
 Bella J dairy-farming
 Berigan M A general blacksmithing
 Bigattini E groceries fruits confectionery ice cream
 Bleasdell A W drugs staty sporting goods
 Bonnell, Garner & Asselstine physicians and surgeons
 Bon Ton Cafe Wuoo For prop restaurant
 Bossio John groceries fruits cigars tobacco
 Burns P & Co Ltd, F Coffey mgr meat market
 Canadian Bank of Commerce, G A Bonnallie manager
 Canadian Financiers Trust Co Vancouver Lawe & Fisher local correspondents
 Canadian Hotel, P Chardon prop
 Carmichael John tailor cleaning and pressing
 Carollo A groceries fruits confecty ice cream
 Carosella A P men's furnishings boots and shoes and groceries
 Cash Meat Market Greenwood Marchinek & Gould prop meat market
 Colton Mrs H R millinery dressmaking
 Corrie A manager Western Canada Wholesale Co Ltd
 Corsan Dr Douglass physician and surgeon
 Crow's Nest Trading Co Ltd, T Prentice manager, department store
 Cummings A B C & Dominion Land Surveyor and civil engineer
 Depot Restaurant, Joe Sing prop restaurant fruits candies cigars soft drinks
 Dobson J W of Dobson & Willingham flour feed hay and grain dealers

DOBSON & WILLINGHAM

Flour, Feed, Hay and Grain.

Duthie Co The, R Duthie prop, hardware
 Elk Lumber Co Ltd, E Heapley manager, mfrs of rough and dressed lumber
 Farey A E prov con Kootenay N E Police District
 Ferguson A E plumbing and steam-fitting
 Fernie Cartage, J Wilson prop livery transfer storage draying autos for hire
 Fernie-Fort Steele Brewing Co Ltd, Wm A Mentrum mgr, mfrs and bottlers of 2 per cent beer aerated waters
 Fernie Free Press J R Wallace & Co publishers printers and pub weekly
 Fernie Garage Percy Bean prop auto garage accessories repairs gas oils autos for hire Ford agent
 Fernie Hospital Drs Bonnell Garner & Asselstine general hospital
 Fernie Industrial & Provident Co-operative Society Ltd, C T Spence manager, groceries and provisions

FERNIE OPTICAL PARLOES

J. C. Orner, Proprietor. Opticians, Jewelers, Electrical Supplies and Photographs.

Fernie Restaurant How Foon prop
 Fernie Shoe Hospital G Falvo proprietor shoemaker
 Gates J L prop King Edward Hotel
 Graham A barrister and solicitor with Herchmer & Martin
 Graham S meat market
 Grand Theater, Frank Brindley manager opera house traveling show house
 Guzzie & Costanzo fruits confectionery sort drinks ice cream
 Haddad A F clothing men's furnishings cry goods boots and shoes
 Hamilton A T plumber steam-fitter tinsmith
 Harper E billiard and pool hall cigars tobacco soft drinks
 Harvie D G tailor cleaning and pressing
 Herchmer & Martin barristers & solicitors
 Hewat Ronald Land Com Dept of Lands sub-recorder prov mines dept & registrar Supreme & County Courts
 Home Bank of Canada A Watson manager
 Hotel Fernie W Wyatt manager
 Imperial Bank of Canada A M Owen mgr
 Ingram W A tobacconist billiard room lunch counter and barber shop
 Isis Theatre Wm Johnson mgr picture show
 Janostak Mary boots shoes groceries fruits
 Johnson Fred clothing men's furnishings boots and shoes
 Kastner M A real estate and insurance
 Kefoury Bros dray goods boots and shoes
 Kennedy & Mangan lumber sash and doors building material

KING EDWARD HOTEL

J. L. Gates, Proprietor.

Kings Hotel W Mills prop
 Kossoff G fruits candies soft drinks and ice cream
 Lassalle C groceries fruits confecty ice cream Lawe & Fisher barristers and solicitors
 Liphardt A C jeweler and optician
 Lomas F dairy-farming
 McEwan R G bakery candies cigars tobacco soft drinks
 McGladery Bros, Thos McGladery manager dray transfer and storage
 McIntyre J L billiard and pool hall barber cigars and tobacco

McLEAN DRUG & BOOK LIMITED

H. F. McLean, Manager. Drugs, Stationery, Sporting Goods, Cameras and Photo Supplies.

Macdonald A & Co Ltd T Prentice manager wholesale grocers
 Macneil A barrister and solicitor
 McNeill A prov con Kootenay S E Police District
 Mangan J T wood dealer
 Meikle Adj Salvation Army
 Michels Father Roman Catholic priest
 Miscisco J shoemaker
 Moffatt G R real estate and insurance clerk of municipality
 Moriano G tailor cleaner and presser
 Mosley G ranching
 Muirhead W F & Co, A R Muirhead manager, boots and shoes
 Northern Hotel C W Barrett prop
 O'Crety O cigars tobacco and soft drinks
 Orner J C prop Fernie Optical Parloes
 Orpheum Theatre, William Johnson manager, picture show
 Palace Meat Market P Burns & Co Ltd prop
 Palm Confectionery Store J Woods prop fruits candies cigars tobacco soft drinks and ice cream
 Perry Joe junk dealer
 Peter S groceries fruits and candies

BROWN BROS. & CO. LTD. FLORISTS

Cut Flowers

Wedding Bouquets

Funeral Designs

SEEDS

BULBS

POT PLANTS

NURSERY STOCK

Fruit and Ornamental Trees and Shrubs

Catalogue Free

Address

Mail Orders to

48 HASTINGS

ST. EAST

VANCOUVER, B.C.

Phillips D E poultry-breeding
 Pick E wholesale dealer in soft drinks
 Premier House Mrs Harry Wilkes furnished rooms
 Quail J D hardware and furniture
 Queen's Hotel Robichand & Ross Bros prop
 Radland second-hand store
 Roma Hotel P Carosella prop
 Rowse Bros dairy-farming
 Royal Hotel John Podbielancik prop
 Saad K A dry goods men's shirts sweaters and overalls
 Scarpino Francesco groceries fruits canned cigars and tobacco
 Simmons Dr Harry S dentist
 Smith & Wood barbers
 Spalding J F photographer
 Suddaby N E drugs stationery sporting goods kodaks photo supplies
 Todd Mrs E millinery ladies' ready-to-wear
 Trites-Wood Co Ltd E K Stewart manager department store
 Turner John electrical contractor and repairs
 Waldorf Hotel Mrs S Jennings proprietor

WESTERN CANADA WHOLESALE CO. LTD.

A. Corrie, Manager. Wholesale Groceries, Fruits and Produce.

White Lunch Buffet D Citra prop cigars tobacco and soft drinks
 Willingham Harry of Dobson & Willingham flour feed hay and grain dealers
 Yolland Rev F English church minister

FERN RIDGE

a post office and fruit-growing district in Langley Municipality, Delta Provincial Electoral District, 4 miles from Langley Prairie on the B. C. Electric Railway. Nearest telegraph office is at Cloverdale, 7 miles. Methodist church. Local resources: Orchards and small fruit, also mixed farming.

Astbury W A R farming
 Baldwin Ral fruit-growing poultry-raising
 Bellina Charles farming and cheese-making
 Berry John mixed farming
 Bowler Rev J P Methodist minister
 Buck J W small fruits
 Burton Ashton postmaster bee-keeping groceries mixed farming and J P
 Chalmers J F cattle-raunching
 Craig Daniel stock-raising
 Gorrum George mixed farming
 Gorrum Robert mixed farming
 Hobbs A M farming
 Isbester Thomas farming
 McDonald R truck-gardening
 McDonald John farming
 Melmes Frank farming
 Nayler Walter poultry-breeding & farming
 Powell C E farming
 Shields Alfred G bee-keeping mixed farming
 Smith G Vernon farming and bee-keeping
 Tait James dairy-farming cattle-breeding
 Tyler O mixed farming
 Tyers William K poultry-farming
 Vaughan James farming
 Wintermutte B P farming
 Wix David farming

FERNWOOD

a steamer landing reached by Union S.S. Co. and C. P. R. boats between Vancouver and Powell River. Steamers distribute mail on call.

Ferrer Point, on the west side of Nootka Island.

Ferris Creek, 5 miles long, tributary of Salmon River, Shuswap Lake.

FERROUX

a flag station on Kettle Valley Railway, no agent, 3 miles from Beaverdell, Greenwood Provincial Electoral District. No local residents at present. See directory listings under Carmi.

Fiddick Junction, on the E. & N. Railway, 7 miles south of Nanatmo.

Fiddle Reef, a lighthouse off the south-east of Vancouver Island.

FIELD

a post office and station on the C. P. R. main line, 33 miles east of Golden in Columbia Provincial Electoral District. Field is surrounded by majestic peaks and tremendous glaciers, beautiful lakes and mighty waterfalls. Field is a veritable paradise for the mountain climber, sportsman and artist. Altitude 4,066 feet. Population, 350. Presbyterian and Roman Catholic churches. Local resources: Tourist resort, mountain climbing, big game and fishing, mining. Adamson Wm engineer
 Adkins William mining
 Bennett E A of Field Trading Co Ltd
 Bennett M A of Field Trading Co Ltd
 Brewster Transportation Co
 Burns P & Co butchers
 Dean William engineer
 Eldon C Graham engineer
 Field Drug Co

FIELD TRADING CO. LTD. General Merchants.

Ford William E carpentering
 Harding William engineer
 Kelly G R of Field Trading Co Ltd
 Laives Geo mixed farming swine-breeding
 Mather William carpentering
 Monarch Hotel Co Ltd,

MOUNT STEPHEN HOUSE C. P. R. Hotel System.

Russell E N supt Yoho & Glacier Parks
 Sinclair O M engineer
 Stevenson R medical doctor
 Taylor George W carpentering contracting

Field Mountain, 4 miles north of Field.

FIFE

a post office and station on the C.P.R., 5 miles east of Cascade, and 17 east of Grand Forks, near Christina Lake, in Grand Forks Provincial Electoral District. Population, 150. Local resources: Lime quarry which supplies the Tadanac Smelter of the Consolidated Mining & Smelting Co Ltd, agriculture and cattle-raising. Lindsay Bros. have a large telegraph pole yard here.
 Agostinelli Mike quarry-man
 Anderson T pole and tie contractor
 Auselmo C grain-growing
 Borelli Mike quarry-man
 Clarkston James David dairy-farming and mixed farming
 Clarkston Zechariah Taylor mixed farming
 Fornelli John dairy-farming
 Griffith John Phillip postmaster dairying
 Hogglund P L mixed farming
 Holm Anton P mixed farming
 Johnston Axel mixed farming
 Maida M ranching
 Martin V quarry-man
 Mazzochi Olivio general store
 Nonis V quarry-man
 Nord Anton mixed farming
 Norgren Peter mixed farming
 Nyberg John mixed farming
 Palm Ernst A mixed farming
 Skands Ole mixed farming
 Strom Gus mixed farming
 Swindell Clarence engineer
 Talarico F dairy-farming
 Tedesco John general store
 Wilkison J Francis mixed farming

Fife Cape, on the east of Graham Island, Queen Charlotte Islands.

Fife Creek, 5 miles long, runs into Cariboo Lake, West Kootenay.

312 Hibben-Bone Bldg.
 J. W. Wright, General Manager
 Phone 3412
 VICTORIA

V. I. Private Detective Agency

P. O. Box 22
 W. F. Scott, Manager
 VANCOUVER

Representatives in all parts of the world.
 Every description of detective work undertaken.

**Universal
Multi-
graphing
Co.**

**Advertising
By Mail**

**M L
A I
L I
N G
S**

**Trade Lists
Professional
Lists**

Grocers

Dry Goods

General Stores

Hotels

Farmers

Fruit Growers

**Canners and
Packers**

Mining

Logging

Fishing

Lists

Multigraphing

Addressing

Mailing

Phone

SEY. 6445

313-314

**Metropolitan
Building**

Vancouver, B. C.

Fifteen Mile Creek, flows into Columbia River, 8 miles south of Golden.

Fifteen Mile Creek, on the left bank of Columbia River, 15 miles north of Revelstoke.

FIFTY-NINE MILE HOUSE

a roadhouse on the Cariboo Road, north of Ashcroft, in Lillooet Provincial Electoral District. Address mail 59 Mile House, via Ashcroft post office.
Harvey & Boyd roadhouse and general store

Fin Island, at entrance to Douglas Channel, 10 miles south of Pitt Island.

Findlay Creek, 33 miles long, runs into Kootenay River, 6 miles south of Upper Columbia Lake.

Finger Mountain, 5,000 feet high, lies to the east of Seymour Inlet, Coast district.

FINLAY FORKS

a post office and trading post at junction of the Finlay and Parsnip Rivers, in Fort George Provincial Electoral District, 110 miles north of Fort St. James, on the Vanderhoof and Fort St. James wagon road. It is also reached from Prince George by way of the Willow River route, and from Edmonton, Alta., by the Peace River.

Perry Thos A deputy recorder Prov Mines Dept

Finlay Rapids, a junction of Finlay and Peace Rivers.

Finlay River, 130 miles long, rises in the northwest of the Omineca district, and flows southeast joining the Peace River at Latitude 56, Longitude 124.

Finlayson Channel, between the southeast of Princess Royal Island and Roderick Island.

Finlayson Point, on the south side of Beacon Hill Park, Victoria.

Finlayson's Arm, the south extremity of Saanich Inlet, Vancouver Island.

FINTRY

see directory listings under Shorts.

FIR

a flag station on the C. P. R. near Marysville, no agent, charges must be prepaid. Marysville is nearest post office.

Fire Creek, 6 miles long, runs into north end of Harrison Lake.

Fire Lake, 4 miles long, in the New Westminster district, 10 miles northwest of Harrison Lake.

Firepan Mountains, lie to the northeast of Babine Lake.

Fire Valley, a settlement and post office of Inonoakin Creek, on the northwest of Lower Arrow Lake. There is also a steamer landing on the lake. 35 miles south of Nakusp.

FIRLANDS

a station on the C. P. R. Kootenay Central Branch, 8 miles north of Athalmer, in Columbia Provincial Electoral District. See directory listings under Radium Hot Springs, which is the post office.

First Gordon Pasha Lake, 2 1-2 miles long. (See Gordon Pasha Lake.)

First Narrows, at the entrance to Burrard Inlet.

FIRVALE

a farming settlement in Bella Coola Valley, 400 miles from Prince Rupert, in the Prince Rupert Provincial Electoral District. At the head of Burke Channel is Bella Coola, reached by Union S.S. Co.'s steamers from Vancouver, thence by stage 31 miles to Firvale. Nearest telegraph office is at Atnarko, 25 miles. Population, 30. Seventh-Day Adventist is only church here. Local resources: Fruit and vegetable land, timber, big and small game, trout fishing, trapping, etc. Address via Bella Coola. Artleford T R Seventh-Day Adventist elder farming

Carpenter A J medical doctor

Casebeer H carpentering and farming

Gyllenspetz E farming and packing

Hober J W farming general store-keeping

Johnson F A farming

Kivett W C farming and fishing

McCall J L farming and cooking

Fisguard Light, on a rock at west of entrance to Esquimalt Harbour.

Fish Creek, 6 miles long, runs into Kettle River near its source.

Fisher Channel, between the northwest coast of Fisher Island and the mainland, 10 miles east of Bella Bella.

Fisher Creek, 3 miles long, tributary of Wild Horse Creek, Fort Steele.

FISH LAKE

a fishing resort, 26 miles from Kamloops, in Kamloops Provincial Electoral District. Address mail Fish Lake via Kamloops. Cowan R stopping place

FISH TRAP

a settlement 3 miles from McLure which is on the C. N. R. near Kamloops, in the Kamloops Provincial Electoral District.

FISHERMAN

a flag station on the K. V. Railway, no agent, 5 miles from Grand Forks, in Grand Forks Provincial Electoral District. No local residents. Post office address is Grand Forks.

FISHERMAN BAY

a post office and summer resort on Howe Sound used by the Y. W. C. A. as a camp during the summer months.

Beveridge A mixed farming

King H S mixed farming

Seney W S farming

Fisherman's Creek, 6 miles long, runs into the west fork of Kettle River at Fisherman.

Fisher Mount, situated east of Wardner, East Kootenay.

Fishing Lake, 20 miles long, in the north of the Omineca district, 100 miles northwest of Fort Graham.

Fishing Lake, 3 miles long, in the north of Liard district, 80 miles east of Sylvester Landing.

Fish Lake, 4 miles long, 23 miles north of Princeton.

Fish Lake, 2 miles long, in Lillooet district, 18 miles southeast of Dog Creek post office.

Fish Lake, 1 mile long, 14 miles southeast of Kamloops.

Fish Lakes, 3 small lakes, 7 miles west of Cranbrook.

Fish River, or Incamapleux River, 40 miles long, flows south into north end of Upper Arrow Lake.

Fissure Creek, 8 miles long, a tributary on the right bank of the Columbia River, 50 miles north of Revelstoke.

FITZGERALDS

a flag station on the E. & N. Railway, 22 miles north of Victoria, and 11 from Goldstream, in Esquimalt Provincial Electoral District. Nearest C. P. R. telegraph office is at Malahat. Address mail Fitzgeralds, via Goldstream post office.
Duncan Mr farming
Payne Mr farming
Ross Mr farming.

Fitzhugh Sound, lies to the south and east of Calvert Island, separating it from the mainland, and 36 miles north of Vancouver Island.

Five Finger Island, in the entrance to Nanaimo Harbour.

Five Mile Creek, 28 miles long, runs into Similkameen River, 7 miles east of Princeton.

Five Mile Creek, 8 miles long, runs into west arm of Kootenay Lake, 5 miles north-east of Nelson.

Five Mile Creek, 8 miles long, on the left bank of the Columbia River, 26 miles north of Revelstoke.

Five Mile Creek, 7 miles long, runs into Trout Lake, West Kootenay.

Five Mile Creek, 7 miles long, a tributary of Slocan River.

Five Mile Creek, 5 miles long, a tributary of Dutch Creek.

Fizzle Lake, in the southwest of Saanich district Vancouver Island, 2 miles north of Millstream.

FLAGSTONE

a post office and farming settlement, 25 miles south of Elko, in Fernie Provincial Electoral District, on the G. N. Railway, no agent, business centre is Fernie. Population, 200. Local resources: Lumbering and farming.

Abbey O A mixed farming
Bagley Travis mixed farming
Blackey Harry copper mining
Bruce Jim cattle ranching
Brulotte Joe mixed farming
Downs Francis manager lumber company
Downs Lumber Co
Ekloff John mixed farming
Ellwood A M mgr Roosville Cash Store

Gorrie Methven mixed farming
Gorrie Thomas mixed farming
Gorrie William mixed farming
Hanson John mixed farming

Joyce James mgr Rock Creek Lum Co Ltd
Letcher Thomas mixed farming
Madge S W experimental strawberry farm
Malm A mixed farming

McGuire H W mixed farming
Mitchell Fred mixed farming
Nolin Robert mgr Rainbow Creek Lbr Co
Parnell George mixed farming
Petterson Gust farming

Phillips S mixed farming
Rainbow Creek Lumber Co Robt Nolin mgr
mfrs lumber

Rock Creek Lumber Co Ltd James Joyce
mgr mfrs soft pine & fir lumber

Roosville Cash Store A M Elwood mgr gen
store

Sinclair C mixed farmer
Sinclair James mixed farming
Stevens Chas farming
Taylor T mixed farming

FLAT CREEK

a mining camp and flag station on C. P. R. main line, 5 miles from Illecillewaet, in Revelstoke Provincial Electoral district, 32 miles east of Revelstoke. No population at present, though the two mines owned by D. Woodsley, of Victoria, are expected to be running in summer of 1918.

Flat Creek, 8 miles long, runs into Illecillewaet River, west of Glacier.

FLATHEAD

a coal and oil district, 26 miles southeast of Fernie, in Fernie Provincial Electoral District. Address mail Flathead via Corbin, B. C., in summer and via Beeton, Montana, in winter.

B C Oil Co
Crow's Nest Oil Co drilling crew
Flathead Townsite Co
Roberts W customs collector

Flathead River, north fork, rises in the mountains southeast of Fernie, and flows south, crossing into Montana, U. S. A., 15 miles west of Alberta boundary.

Flat Island, 1-2 mile west of Lasqueti Island.

Flat Island, 4 miles long, south of Irvine's Landing.

Flat Mountain, 6,000 feet high, lies to the north of Seymour Inlet, Coast district.

Flat Top Islands, at southeast of Gabriola Island.

Fletcher Lake, 4 miles long, in the north of the Lillooet district, 12 miles southwest of Hanceville.

FLOOD

a post office and flag station on C. X. R., 4 miles west of Hope, in Yale Provincial Electoral District. Population, 40. Local resources: Farming, mining and lumbering.

Bears John Henry ranching
Ernst Anthonie A mixed farming
Flood Chas S ranching and postmaster
Flood Wm Lewis ranching

Fraser River Gold Recovery Co
Hope Saw Mill Co, W L Flood manager
Lapworth Thos J poultry-farming
Larsen John A mixed farming

Lawrence Chas G stock-ranching, farming
Luellaman Adolph farming and ranching
Starrett T Dan mixed farming
Starrett Wm A ranching

Sturdevant Edward D mixed farming
Torstenson Odd farming and stock-breeding

Floodwood Creek, 4 miles long, runs into San Juan River, near its source.

Florence Lake, 3 miles long, in the north of Valdes Island.

Florence Lake, 1-2 mile long, 2 1-2 miles east of Goldstream, Vancouver Island.

Florence Peninsula, 20 miles north of Bella Bella.

Florencia Island, situated off the west coast of Vancouver Island, 8 miles north of Barkley Sound.

Flores Island, 10 miles long and 5 broad, situated on the west coast of Vancouver Island, north of Clayoquot Sound, and 160 miles northwest of Victoria.

Fly Island, 2 miles south of Broughton Island.

FORBES BAY

a logging camp on the Toba Inlet-Bute Inlet route of the Union S.S. Co steamers from Vancouver. Address mail Forbes Bay, via Union S.S. Co., Vancouver.
Cochenour Bros logging operators

Forbes Bay, in Homfray Channel, opposite Redonda Island.

Forbes Island, at north side of Barkley Sound, Vancouver Island.

Forbes Mountain, 30 miles north of Beavermouth.

**K
N
O
W
L
T
O
N
S
LTD.**

**Mail
Order**

Druggists

15 Hastings

St. East

VANCOUVER

Multigraphing, Signing,
Folding, Inserting, Sealing,
Stamping, Addressing and
Mailing.

Mail Order Advertising.

Universal Multigraphing Co.

"Universal Quality is Unequaled"

Phone Secy. 6445

313-314 METROPOLITAN BLDG.

VANCOUVER, B. C.

FORDE

a siding on the C. P. R., 12 miles from Golden, in Columbia Provincial Electoral District. No local residents.

Fording River, 35 miles long, flows southward into the Elk River, East Kootenay district, 30 miles north of Fernie.

Fords Lake, on the south of Salt Spring Island.

FOREMAN

a flag station on G. T. P. Railway, 3 miles east of Prince George, in Fort George Provincial Electoral District. No residents except section crew.

FORESTDALE

a flag station on G. T. P. Railway, in Omineca Provincial Electoral District. South Bulkley post office. See directory listings under South Bulkley.

FOREST GLEN

a steamer landing on the C. P. R. Columbia River water route, between Arrowhead and West Robson. No agent, charges must be prepaid.

FOREST GROVE

a post office and ranching settlement, 16 miles from 100 Mile House, on Cariboo Road, in Lillooet Provincial Electoral District, reached by stage from Clinton on the P. G. E. Railway, 70 miles. Nearest telegraph office of Dom. Govt. Tel. line at 100 Mile House. Population, 40. Local resources: Mixed farming and stock-raising.

Becker Emile E farming
Beddingfield Joe E ranching
Biss R C farming
Brown Oscar W farming
Doyle R N preceptor
Goodrich Edward C farming
Jacobson George farming
Johnson Andrew farming
Lilly Richard C farming
Mathews W W farming
Phillips Mary A farming
Pinkham Fred farming
Sandback M ranching
Slater Fred farming
Wilcox Harry ranching

Forge Mountain, 6,400 feet high, 16 miles southeast of Ashcroft.

Fork Creek, a post on the telegraph trail, 160 miles north of Hazelton and 120 miles south of Telegraph Creek.

Fork Lake, in the southwest of Saanich district, Vancouver Island, 3 miles north of Millstream.

Fort Connelly, in the Cassiar district, at north end of Bear Lake, in lat. 56, long. 127, 100 miles northeast of Hazelton.

FORT FRASER

a post office and station on G.T.P. Ry., 373 miles east of Prince Rupert, on Fraser Lake at mouth of the Nechaco River, in Fort George Provincial Electoral District. This is the point where the tentative Peace River and Dunvegan Railway will cross the G. T. P. Railway. The country is rolling, lightly timbered, good soil, excellent for stock-raising and mixed farming.

Alexander J S Prov Govt Agent, Land Commissioner Dept of Lands and Sub-Recorder Prov Mines Dept

Aslin Fred general merchant
Bance W farming

Butt R S dairy-farming
Clarke F dairy-farming
Ellis S A poultry-raising
Fort Fraser Drug Co
Grimshire W G mixed farming
Henderson W A mixed farming
Hermanton G mixed farming
Lind A G farming
Martin A M dairy-farming
Reeves C E general merchant
Stenson G B general merchant
Turnbull L D blacksmithing

FORT GEORGE

a post office, and town at junction of the Nechaco and Fraser Rivers, in Fort George Provincial Electoral District, distant 1 mile from Prince George, on the G. T. P. Railway. Has steamer connections during summer and stage with outlying districts during winter. Has Dominion Govt. Telegraph office, and G. T. P. Telegraph office at Prince George. Has Presbyterian church. Population, 300. Local resources: Lumbering, mixed farming and gold mining. The country is being settled rapidly by farmers and settlers, there being a large influx from the Prairies. There are 14 lumber companies operating between Fort George and McBride.

Andrews Bros mixed farming
Baker George poultry-farming
Brown T mixed farming
Central Cash Stores general merchandise
E T Flower proprietor
Dufour J mixed farming
Flower E T grocer
Fort George & Alberta Telephone & Electric Company Limited
Francis & Gratias dairy-farming
Green Arthur Fred coal and wood
Gratias L dairy-farming
Harvey J W mixed farming
Henderson John mixed farming and sheep-breeding
Herne T W Prov Govt Agent Land Commr and Sub-Recorder Prov Mines Dept
Hughes Bros dairy-farming stock-breeding
Jackson G A mixed farming
Macdonald J G district forester Dept of Lands Provincial Government
Mellem K mixed farming
Ovasko George potato farming
Riley J poultry-farming
Sherrer J A postmaster
Turner P mixed farming
Turner W mixed farming

FORT GEORGE CANYON

a landing place on Fraser River, 90 miles north of Quesnel, and 10 south of Fort George, on gasoline water route between Quesnel and South Fort George, in Fort George Provincial Electoral District. No local residents.

FORT GRAHAME

a trading post of Hudson's Bay Co. on the Findlay River, 65 miles north of its junction with the Peace River, and south of Latitude 57, Longitude 125.
Hudson's Bay Co general store
Fox Wm Sub-Recorder Prov Mines Dept

Fort Halkett, on the Laird River, Latitude 60 and Longitude 128.

FORT LANGLEY

see directory listings under Langley Fort.

FORT McLEOD

a trading post of the Hudson's Bay Co., at the north end of McLeod Lake, due north of Prince George, and 90 miles northeast of Fort St. James, in the Fort George Provincial Electoral District. Address mail Fort McLeod, via Fort St. James post office.

Hudson's Bay Co general store
Guest Ivor B trader

Fort Nelson, a Hudson's Bay Co's post in the northeast of British Columbia, Laird district, and on the Nelson River at junction of Sikanni River, near Latitude 59, Longitude 123.

Fort Nelson River, see Nelson River.

FORT RUPERT

a trading post on the northeast of Vancouver Island, 5 miles southeast of Port Hardy, and 22 northwest of Alert Bay, and distant 230 miles from Vancouver. Comox, centre. Address mail Fort Rupert, via Port Hardy post office.

Cadwalder H T general store

FORT ST. JAMES

(known as Stuart Lake by Dominion Government Telegraphs) a post office and village at the foot of Stuart Lake, 43 miles northwest of Vanderhoof on the G. T. P. Railway, in Fort George Provincial Electoral District, reached by stage from Vanderhoof. Population, 400. Roman Catholic Mission. Local resources: Farming, trapping, and fishing.

Alexander James ferry-man and farming
Allard Rev Father mining
Bird C trader
Bunting W manager Hudson's Bay Co
Coon A merchant
Dickenson Bros general store-keeping
Dickenson W H & Sons general store-keeping
Dufiesne Joseph ranching
Erickson P carpenter
Fenier Wm on active service
Frene J farming
Gat Joe merchant
Hamilton A G merchant and cattle-ranching manager Stuart Lake Trading Co
Hamilton George on active service
Hamilton L M sec'y Stuart Lake Trading Co
Hudson's Bay Co general store-keeping
Krazer W farming
Kynoch Alex active service
Lindquist A farming
McArthur Neil farming
McArthur T farming
McInnes B mixed farming
McIntyre T E mixed farming and clerk
McLean J on active service
Murdock Charles farming
Murphy J farming
Murray Alex C sub-recorder Prov Mines Dept
Prince Francis farming
Prince John farming
Prince Joseph mixed farming
Ray James on active service
Rellag O farming
Roberts Guft dairy-farming
Roberts John on active service
Rosette Sam on active service
Smith J farming
Snorki Steve trapping and farming
Stephens Frank on active service

STUART LAKE TRADING CO.
A. G. Hamilton, Manager.
Dealers and Cattle-ranching.

Fur

Sullivan Frank mining
Sullivan M farming
Sutton A H clerk
Todd D laborer
Wallen J mixed farming

FORT ST. JOHN

a post office on N.W.18-T83-R18 West 6th, in Fort George Provincial Electoral District, on the Peace River, and centre of the 3,500,000-acre Peace River Block of the Dominion Government. The nearest railway is at Spirit River, Alta., on the Edmonton, Dunvegan & B. C. Railway, distant 140 miles, and is served by the steamers of the Peace River Navigation Co. during summer, and has stage connections during winter. Has telegraph office. No churches. Population, 50. Local resources: Great agricultural prospects.

Barber J C postmaster
Beaton Frances W trader for Hudson's Bay Co and mining recorder Provincial Mines Department

Beaton George farming
Beaton John farming
Birley Kenneth W trader for Revillon Freres

Cadenhead Mrs Harriet A trader

Crawford Mrs Emily L farming

Finch Clark M farming

Harper J R fur trader

Holmes Harry H farming

Hudson's Bay Co traders and general store

Layson J J farming

Maguire L W farming

Mowick Iver A farming

Porter Arthur W farming

Revillon Freres Trading Co Ltd gen store

Taylor H chief constable Fort St John Police District

Fort Sheppard, a settlement on the Columbia River, 1 mile north of the U. S. A. boundary, and opposite Waneta.

FORT STEELE

a post office on the Kootenay River at the mouth of Wild Horse Creek, and on the C. P. R. Cranbrook-Golden line, 12 miles northeast of Cranbrook, and 160 south of Golden. Kranching, fruit-growing, and mining are carried on in the district.

Barnes T mixed farming
Brander D mixed farming
Bremar J dairy-farming
Bridges John F mfr pine lumber & finish
Burns W V farming
Cameron T G cattle-ranching
Cooper F W cattle-ranching
Doyle Al livery blacksmithing sheep cattle and horse-ranching

Fenwick A B farming
Fort Steele Garage
Fort Steele Trading Co general merchandise and implements

Geary George livery & freighting

Grez A J dairy-farming

Hayes J H mixed farming

Hayes J H mfr fir pine & spruce rough lumber & ties

Imperial Hotel B W Werden proprietor

Innocent A mixed farming

Jordan Howard lumber manufacturing

Kelly J dairy-farming

Kershaw H & Son general merchants

Mather Henry S prop Windsor Hotel

Reynolds Chas carpenter & contractor

Robertson J N dairy-farming

Taenhauser Jos jewelry and tobacco

Walsh J prov constable Kootenay S E Police District

Werden Benj W pool billiards pipes tobaccos and prop Imperial Hotel

Windsor Hotel Henry S Mather proprietor

Wirth John plumber & contractor

Woodland J W blacksmithing & woodwk'ing

Fort Steele Junction, on the Crow's Nest branch of the C. P. R., 10 miles east of Cranbrook.

Fortune Channel, on the east side of Mears Island, 8 miles east of Clayoquot, Vancouver Island.

Six Times the Light

One-third the Cost

Vancouver

Moore Lighting Systems

R. M. MOORE & CO.
Limited
916-918 Pender St. W.



NORTH AMERICAN LIFE ASSURANCE CO.

Head Office:
Toronto, Ontario

E. W. Keenleyside
Provincial
Manager

470
Granville
Street
Vancouver
B. C.

Phone
Seymour 225



Fortunes Creek, 7 miles long, runs into Spallumcheen River, 1 mile south of Enderby.

Forty-Nine Creek, 10 miles long, a tributary on the right bank of Columbia River, 45 miles north of Revelstoke.

Forty-Nine Creek, 7 miles long, a tributary on south bank of Kootenay River, 6 miles west of Nelson.

Forward Bay, on the south of Cracroft Island.

Forward Harbour, on the Coast district, 14 miles northeast of Port Kusam.

Forward Inlet, 6 miles long, on the north side of the entrance to Quatsino Sound, Vancouver Island, about 300 miles northwest of Victoria.

Forwood Channel, on the east side of Gabriola Island, 6 miles east of Nanaimo.

Fosseli Creek, 3 miles long, runs into south side of Sproat Lake, Vancouver Island.

Foster Creek, 12 miles long, tributary of Canoe River, 12 miles north of Boat Encampment.

Foster Island, in Queen Charlotte Sound, 5 miles south of Broughton Island.

Foster Point, in the north of Homfray Channel, opposite Redonda Island.

Foster's Bar, on Fraser River, 20 miles north of Lytton.

FOSTHALL

a steamer landing on the C. P. R. Columbia River water route, Arrow Lake steamer, between Arrowhead and West Robson.

Fosthall Creek, 16 miles long, on the west side of Upper Arrow Lake, 8 miles north of Nakusp.

Foul Bay, on the west coast of Banks Island.

Foul Bay, on the Juan de Fuca Straits at southeast corner of Victoria City.

Foul Point, adjoins Foul Bay, Victoria on the east.

Fountain Creek, 7 miles long, runs into Fraser River, 6 miles north of Lillooet.

Four Mile Creek, 12 miles long, runs into Quesnel River, 4 miles west of the Forks.

Four Mile Creek, 9 miles long, flows into Slooan Lake at Silvertown.

Four Mile Creek, 6 miles long, runs into Kootenay River, 4 miles north of Fort Steele.

Four Mile Creek, 6 miles long, a tributary of Little Slooan River.

Four Mile Creek, 5 miles long, runs into the Fraser River, 3 miles south of Keefer.

Four Mile Creek, 4 miles long, tributary of Tulameen River.

Four Mile Creek, runs into Quesnel River at Quesnel.

Four Mile Creek, a tributary of Pend d'Oreille near Waneta.

Fourteen Mile Creek, 10 miles long, runs into the Fraser River, 14 miles north of Lillooet.

FOURTH CABIN

a repair station on Dominion Government Telegraph line, 100 miles north of Hazelton, in Omineca Provincial Electoral District, reached by trail from Hazelton. Only residents are telegraph operator and line-man. Address mail, via Hazelton post office.

Fourth Lake, see Allan Lake.

FOURTH OF JULY

a flag station on the G. N. Railway, Phoenix-Grand Forks branch, 10 miles northwest of Grand Forks, in the Grand Forks Provincial Electoral District. There are three railway tie camps here. Address mail Fourth of July, via Grand Forks post office. Jacobs Mr ranching

Fox Island, 1 1-2 miles long, at entrance to Seymour Inlet.

Francais Lake, a lake 65 miles in length in the south of the Omineca district, 20 miles west of Fort Fraser. Latitude 54, Longitude 126.

Francis Point, on the south side of the entrance to Kingcome Inlet.

Francis Point, 2 miles south of Irvine's Landing.

FRANCOIS LAKE

a post office and ranching district on north shore of Francois Lake, in Omineca Provincial Electoral District, reached by stage from Burns Lake, the nearest railway and telegraph point on the G. T. P. Railway, distant 14 miles east. Anglican church. Local resources: Ranching and farming.

Chapman John A farming
Collier J D mixed farming
Culp George farming
Forde L O cattle-farming
Harris W D cattle-farming
Haven C D mixed farming
Henkel J W dairy-farming
Henton B H mixed farming
Hewett H mixed farming
Jenkins A mixed farming
Jeffrey J M mixed farming

JEFFREY, ROBERT R., SR.,
Postmaster, Farming and General Store.

Jeffrey Robert R jr farming
Jeffrey Thomas W farming
Jeffrey William S farming
Johnston Andrew farming
Johnston George H farming
Keefe F mixed farming
Keefe J H dairy-farming
Kellar A ranching
Long H D mixed farming
Long Sam N farming
McKiligan farming
McLean Harry ranching and carpentering
McLean J A cattle-ranching
O'Neill Wigs ferryman
Prosser R D store-keeping and farming
Pugil Mr farming
Ratcliff E farming
Robbins J farming
Shong Jas farming and carpentering
Smith John farming
Snodgrass J H farming
Stephen Thomas farming
Swenson T farming
Van Zanten J mixed farming
Wagner George farming

Franklin, a mining camp and post office on Franklin Creek, in the southeast of Yale district, 45 miles north of Grand Forks.

Franklin Creek, 7 miles long, runs into northeast branch of Kettle River, near its source.

Franklin River, 10 miles long, runs into the east side of Alberni Canal, 11 miles south of Alberni.

FRASER

a siding on the White Pass & Yukon Route, in Atlin Provincial Electoral District, 28 miles from Skagway, 13 from Glacier, and 8 from White Pass. No agent or local residents.

FRASER

a steamer landing on the C. P. R. Nelson-Kaslo-Lardo route Kootenay Lake steamers, in Kaslo Provincial Electoral District. Has Dominion Government Telegraph office.

FRASER ARM

a post office on the North Arm of the Fraser River, 3 miles west of New Westminster, in Burnaby municipality, Provincial Electoral District of New Westminster, reached by B. C. Electric Railway. Has Methodist mission. Population, 200. Local resources: Farming, fruit-growing, saw-milling, and fishing.

Bevan William on active service
Bolton Richard municipal treasurer
Chancellor Frank farm manager
Deckert Otto bee-keeping
Deckerf F poultry-farming
Elliott Rev Wm Methodist mission clergyman
Gray Clem bee-keeping
Greenland John fisherman
Hakaca August fisherman
Hellman Carl fisherman and bee-keeping
Hill Mrs M A music teacher
Howell W electrician
Jacobson Felin fisherman
MacPherson Donald retired
McConnell Mrs store-keeping
McGregor D C on active service
Mercer Benn bee-keeping and farming
Millington John surveyor
Murphy J R mill manager
Neil Alexander poultry-ranching
Nelson Nilo fisherman
Paulsen K electrician
Peterson C builder
Richmond Charles S farming
Rodgers Edward logging
Roy Peter farming and bee-keeping
Senay H C dairy-farming
Shule Shingle Mill Boundary Road
Skinner J A ranching and postmaster
Urquart John (on active service)
Walker Geo trapper
Warren Peter farming
Winstanley Bros farming

FRASER AVENUE

a station on B. C. Electric Railway, in South Vancouver Provincial Electoral District. See directory listings under Vancouver.

Fraser Creek, 6 miles long, runs into the south fork of Horsefly River.

FRASER LAKE

a farming and fishing settlement on Fraser Lake (14 miles long), which is on the G. T. P. Railway. No agent, charges must be prepaid. Junction of the Upper and Lower Nechaco Rivers, 360 miles east of Prince Rupert, 150 northwest of Quesnel, and 190 southeast of Hazelton. Fraser Lake is at the north end of the Lake, and Fort Fraser at south end, 14 miles apart. The nearest telegraph office is the G. T. P. at Endako, distant 8 miles. Has Anglican church. Population, 10. Local resources: Farming, and whitefish fishing. Address mail Fraser Lake, via Stellako post office.

Braithwaite John farming
Green Lemuel P broker
Jabason Bros fishermen
Mecken James farming
Petiro John farming
Sterritt J fisherman
Sterritt Peter fisherman

FRASER MILLS

a post office, town and municipality on Fraser River, 3 1-2 miles from New Westminster, in Provincial Electoral District of Dewdney, reached by C. P. R. and B. C.

Electric Railways. Population, 900. Local resources: Lumber manufacturing, veneer, sash and doors and shingles, towing. Canadian Tugboat Co Ltd towing
Canadian Western Lumber Co Ltd mfrs fir spruce cedar hemlock & pine lumber
Fraser Mills Sash & Door Factory Ltd mfrs veneer sashes doors shingles

Goodfellow J postmaster
Mackin H J asst mgr Canadian Western Lumber Co Ltd
Raven W D supt shingle mill
Ryan T F mill superintendent
Scott R H reeve physician surgeon
Smith A accountant
Stewart A J superintendent sawmill
Stewart G G assistant secretary clerk of municipality

Fraser Reach, at the northeast of Princess Royal Island.

Fraser River, 750 miles long, rises in the Rocky Mountains in the vicinity of Yellowhead Pass, and flows in a northwest direction for about 250 miles; it then turns and flows due south down the centre of the Province for over 400 miles, when it makes a turn to the west and enters the Straits of Georgia, 12 miles north of the U. S. A. boundary. Total length about 750 miles. Its principal tributaries are, the Grand Fork at 50th mile, North Fork at 210th mile, Willow River, Nechaco River, Blackwater River, Quesnel River, Chilcotin River, Thompson River and Harrison River.

FRASER RIVER JUNCTION

at junction of C. N. R. and G. N. R. 1-2 mile east of New Westminster, in Dewdney Provincial Electoral District. See directory listings under New Westminster.

FRASER'S

a logging camp and steamer landing on the Loughborough Inlet-Topaz Harbour Water Route of the Union S.S. Co from Vancouver. Address mail Fraser's, via Union S.S. Co., Vancouver.
Fraser A & Co logging operators.

FRASERTOWN

a farming settlement on Fraser Lake, distant 1-8 mile from Fraser Lake village, see directory listings under Fraser Lake.

Fraser Island, in Becher Bay on south of Vancouver Island.

FREDERICK

a flag siding on the C. N. Railway on the Frederick ranch, 8 miles west of Tranquille, and 14 west of Kamloops in the Kamloops Provincial Electoral District. At present there is only the farm of C. B. Frederick, situated on Kamloops Lake, midway between Copper Creek and Tranquille, but opportunities for mining and farming are very good. Address mail Frederick, via Tranquille post office.

Frederick C B farming

FREDERICK ARM

a steamer landing and logging camp on the Powell River-Green Point Rapids water route of the Union S.S. Co., from Vancouver. Address mail Frederick Arm, via Union S.S. Co., Vancouver.
Eagle Timber Co logging operators
Moore J Logging Co logging operators

Frederick Arm, an inlet in the Coast district, opposite the north end of Valdes Island, 150 miles northwest of Vancouver.

THE BEST EQUIPPED PRINTING HOUSE IN B. C.
Evans & Hastings
PRINTING CO.
578 Seymour Street
VANCOUVER, B. C.
Phone Seymour 189

We have the most complete and up-to-date equipment in the city and are in a position to give you Service and Quality of the highest order. If you want your printing to accomplish results, send your next order to the house that produces "results."

Frederick Island, in the Queen Charlotte Group, lying off the northwest of Graham Island.

Frederick Point, on the east of Read Island.

Frederick Sound, on offshoot from the east end of Seymour Inlet.

Freeze Creek, 4 miles long, a tributary of Fish River.

French Bar Creek, 40 miles long, runs into the Fraser River, 50 miles north of Lillooet.

FRENCH CREEK

a farming settlement 1-2 miles west of Parksville, in Alberni Provincial Electoral District, reached by stage from Parksville, the nearest railway and telegraph C. P. R. point. Population, 150. Anglican church. Local resources: Farming and fruit-growing. Craig Robert mixed farming
Hickey Major Robert C E F retired
Hitchcock Rev Harry V vicar Anglican church
Langis Dr retired surgeon
Lee Wm H fruit-farming
Lowry James mixed farming
Ponsford Guy W mixed farming
Tryon Mrs C P widow
Wilson Mrs R H nurse
Wright J R C collier retired

French Creek, 8 miles long, or Frenchman's River, runs into the east coast of Vancouver Island, 27 miles northwest of Nanaimo.

French Creek, 20 miles long, runs into Dease River, 35 miles north of Sylvester Landing.

French Creek, 15 miles long, tributary of Gold Creek, Revelstoke district.

French Creek, 8 miles long, runs into west fork of Kettle River.

French Creek, 3 miles long, tributary of Perry Creek.

Friday Creek, 5 miles long, runs into Similkameen River, 10 miles south of Princeton.

FRIENDLY COVE

a landing on west coast Vancouver Island, in Alberni Provincial Electoral District, reached by C. P. R. steamers. See directory listings under Nootka.

Frisby Creek, 12 miles long, on the right bank of Columbia River, 25 miles north of Revelstoke.

Froek, a settlement in the north of New Westminster district, on Malaspina Strait, 18 miles south of Lund and 80 miles north west of Vancouver.

Frog Creek, 9 miles long, runs into north of Mabel Lake from Frog Lake.

FRUITVALE

a post office and station on the G. N. Railway, Nelson & Fort Shepperd branch, 49 miles from Nelson, in Trail Provincial Electoral District. Has local and long-distance telephone. Anglican church. Population, 100. Local resources: Fruit-ranching and dairy-farming.
Barrett F M farming
Barrett Wm A farming
Bath Albert J ranching
Bell J P bee-keeping
Bourke William farming
Brewster Stephen G ranching and J P
Bruyn Albert De farming
Buchanan John farming

BUSH, RICHARD J.
Groceries, Hardware and Postmaster.

Cole E farming
Colebrook Henry ranching

DAVIS, HOWARD C.
General Merchant. Groceries, Hardware, Dry Goods, Boots and Shoes.

Fruitvale Trading Company H C Davis mgr
Greenwood James Y ranching
Grieve Adam ranching
Grieve John ranching
Hunter J H ranching
Hustwayte Frans ranching
Jarett Ernest farming
Jones J W section foreman
Knowler fruit-ranching
Litton George ranching
Lunn Maurice A ranching
Mason D C farming
Mears Arthur general merchant
Moon T farming
Mosscrop Robert ranching
Murchie Vincent J ranching
Murray Dominic section man
Nipkow T farming
Ody Frederick ranching and dairying
Ody Thomas farming
Parkinson W section man
Penfold T farming
Powne William A ranching
Reiman George F ranching
Ross Geo fruit-ranching
Sawvell John summer resort & picnic grds
Sharp Walter farming
South Kootenay Farmers Institute
Stainthorpe Robert farming
Varseveld Bros Lumber Co M J Varseveld
mgr mfrs cedar fir hemlock larch & pine lumber
Varseveld Frank timberman
Varseveld George timberman
Varseveld Martin J mgr Varseveld Bros Lumber Co
Webster Alex ranching
Wetter Fred ranching
Woods J Roderick farming
Young Frederick ranching

FRY CREEK

a steamer landing on the C. P. R. Nelson-Kaslo-Lardo water route, Kootenay lake steamers, in Kaslo Provincial Electoral District. Fry Creek is 16 miles long, and runs into northeast end of Kootenay Lake. Kaslo is nearest post office.

Fry River, 16 miles long, runs into the north of Kootenay Lake.

FULFORD HARBOUR

an inlet and steamer landing on south side of Salt Spring Island, in The Islands Provincial Electoral District, reached by the C. P. R. Victoria-Ganges Harbour route, from Victoria. Has Dominion Government Telegraph station. See additional listings under, and address mail via South Salt Spring Island.

Akerman G E farming
Lassetter George J general merchant
Mollet J C farming
Shaw J J dairy-farming

Furrer, a point on the C. P. R., 8 miles east of Kamloops.

Furry Creek, 6 miles long, runs into the east side of Howe Sound, 27 miles north of Vancouver.

FYFE

see Fife, the correct name.

CUTS

ANGELL

ENGRAVING

CO.

518
HASTINGS
ST. W.
VANCOUVER

GABRIOLA ISLAND

a post office, and island in Gulf of Georgia, opposite Nanaimo, in The Islands Provincial Electoral District, reached by C. P. R. steamers. Nearest telegraph office C. P. R. at Nanaimo, distant 12 miles. Population, 100. Has Presbyterian church. Local resources: Mixed farming. Chapple Joseph farming Chapple William farming Cox John farming Craig J mixed farming Crocker Abraham laborer Degnen Frank farming Degnen James H bee-keeping Degnen Robert farming Degnen Thomas farming Degnen Thomas, Jr farming Edgar Mark farming Elgie H farming Finnamore William laborer Galbraith John carpentering

**GRAY, JAMES
Farmer and Postmaster**

Holland W S farming
Jolly Charles farming
Jolly Edward farming
Jolly James W farming
Juriet William farming
Law Robert farming
Lawry John farming
Martin John farming
McConvey Daniel logging
Mill A mixed farming
Murray John R J farming
Palmer Edward stonemason
Peterson Henry T farming
Peterson Robert farming
Place John farming
Reid A D clergyman
Shaw Wm Naira farming
Silva John farming
Silva John Jr farming
Silva Joseph trapper
Tregent A E sheep-raising
Wake Mrs B H farming
Wardill Charles farming
Weston F S farming

Gainer Creek, 7 miles long a tributary of Lardo Creek.

GALENA

a post office on the Columbia River, 45 miles southeast of Golden, distant 1-8 mile from Spallumcheen, on the C. P. R. Cranbrook-Golden line, in Columbia Provincial Electoral District. Business centre is Golden. Local resources: Mining and farming. McDonald H G farming McIntosh D dairy-farming Milligan E W cattle-ranching Montgomery J farming Rayson H C farming Soles J V poultry-raising Thatcher Rev E G

Galena Bay, on Kootenay Lake, 3 miles northeast of Ainsworth.

Galena Bay, at north end of Upper Arrow Lake.

Galena Creek, 4 miles long, tributary of Lardo Creek.

GALIANO

one of the Gulf Islands, and a post office opposite Ladysmith on east coast Vancouver Island, in The Islands Provincial Electoral District, reached by C. P. R. steamers at Sturdy's Wharf. Telephone at Burrill's at Galiano 1-2 mile. Anglican church. Local

resources: Farming, and good soil for fruit-growing.

Bellhouse Ada and Kate spinsters
Bellhouse John farming and bee-keeping
Best Victor C capt Canadian Vet'y Services
Best Winifred farming

**BURRILL, BROS.
General Store and Ranchers.**

Cayzer Alfred farming
Enke M farming and cattle-raising
Gilmour Alice L resident
Gray & Sons general store
Haron Harold W bookkeeper
Head Albert farming
Hicks Frederick W teacher

**IRWINE, EDWARD C.
Postmaster.**

McCoskrie W mixed farming
Marcheson Finlay A farming
Morgan Cyril G V farming
Mustoe Edwin resident
New Arthur farming
Olson John fisherman
Page Joseph C J P and Prov Assessor and Collector
Page Stanley farming
Radford Edward resident
Robbins Charles S resident
Shields Richard farming
Stewart Philip farming
Thomas William Walter farming
Twiss Crawford O farming

GALIANO ISLAND

C. P. R. landing name on Victoria-Ganges Harbour route. See directory listings under Galiano, the post office.

Galiano Island, see North Galiano Island.
Galley Bay, in Desolation Sound, 10 miles north of Lund.

GALLOWAY

a post office and station on C. P. R. Crow's Nest line, 26 miles from Fernie, 37 from Cranbrook, and 7 west of Elko, in Fernie Provincial Electoral District. Nearest telegraph station is C. P. R. at Elko. There are two sawmills, each 2 1-2 miles out of Galloway, operated by Barnstead & Gates, and the Jewell Lumber Co. The local lumber mill has been closed for 2 years, and there are no stores in the town. Local resources: Logging, quartz mining, and farming. Barnstead & Gates lumber mill and posts. Barnstead W B lumberman Codd Robert laborer and poultry-raising Codd Sara school teacher Ferguson John timberman Gilyard O O laborer Gust John laborer Hanson Hans laborer Jennings Louis timberman Jewell Lumber Co lumber mill Johnson John ranching

**LEVY, WILLIAM
Rancher and Postmaster.**

Levy William H ranching
Limbrocker Fred logging
Mader Andrew ranching
Pearson Edward mining
Ross R S ranching
Solder Floyd logging
Theill Ben ranching
Thomas Phillip ranching
Weston Joe ranching
Wilflin Mike section man
Wilflin William section foreman
Wilkins Samuel logging

Gallows Point, on the south of Hope Island.

Galway Creek, 3 miles long, tributary of Perry Creek.

572 Granville Street

Vancouver

Loose-leaf Forms and Blank Books in all Sizes and Bindings

Western Speciality Ltd. Office Supplies

"All the News in The Vancouver Daily Sun All the Time"

GAMBIER

a post office and island in Howe Sound in North Vancouver Provincial Electoral District, reached by steamers of the Marine Nav. & Eng. Co. Nearest telegraph offices at Hopkin's Landing and Seaside Park, 24 and 40 miles. Local resources: Pulp mills at Port Mellon, logging, mining, and ranching.

King H, Lang Bay, bee-keeping
Lett C A bee-keeping
McLennan R P, Glen Olbee Farm, cattle-breeding

Gambier Point, on the south of Gambier Island.

Gander Island, 16 miles west of Aristazable Island.

GANG RANCH

a post office and stock-raising district, on Fraser River, at mouth of Gaspard Creek, in the Lillooet Provincial Electoral District, reached by stage from Ashcroft, distant 106 miles. The nearest telegraph office is Clinton, 75 miles. Population, 100. Stock-raising is extensively carried on.

Abel David farming
Bishop Anthony farming
Bishop John farming
Cavanagh Richard farming
Higginbottom Harry farming
Nunwerlee Ernest farming
Western Canadian Ranching Company

GANGES

a post office, farming district and principal harbour on east side of Salt Spring Island, about 20 miles north of Sidney, Vancouver Island. The harbour is about 6 miles in length. Local and long-distance telephone connections with Victoria and Vancouver. Victoria is the most convenient business centre, distant 40 miles. Has Anglican church. Local resources: Mixed farming, dairying and fruit-growing. Population, 400. See also Beaver Point, and South Salt Spring Island listings.

Abbott Cecil lay reader
Aitken Rev Church of England clergyman
Anderson J D poultry-farming
Ashton T mixed farming
Beddis Charles farming
Beddes Mrs Samuel resident
Beech Dr Lionel resident
Beech Mrs Alan resident
Beech Mrs S P resident
Bittancout A Reed customs officer
Blackburn Alan farming
Borradaile Mrs George resident
Brown J mixed farming
Bullock Harry W farming
Caldwell H farming
Caldwell W poultry-farming
Carter Stephen carpentering
Carter T E mixed farming
Castle Charles C farming
Clarke A mixed farming
Collins Bros mixed farming
Collins E G mixed farming
Collins J T mixed farming
Cunningham H mixed farming
Dallimore A H resident
Dean Rev G W Methodist minister
Dean Stanley farming
Dewhurst George farming
Elliott Arthur garage and repair shop
Evans William farming
Everitt Miss resident
Everitt W C resident
Fletcher M H farming
"Formby House" private school Amyas Oxenham prin
Ganges Social Club men's club
Ganges Water & Power Co Ltd Chas J Lang supt

Gardner C mixed farming
Garner A J mixed farming
Garner O J farming
"Harbour House" summer hotel Norman W Wilson proprietor
Harris Douglas S notary public, real estate
Holmes C S S farming
James Fred seed-grower
Johnson Hugh farming
"Lady Minto" Gulf Islands Hospital
Lang J Charles farming
Layard Miss G D government telegraph agt
McAfee Wm A blacksmithing
Mansell T D mixed farming

MOUAT BROS. CO. LTD. General Store.

Mouat Gilbert J mgr Mouat Bros Co Ltd
Mouat Wm M sec Mouat Bros Co Ltd
Murdo T H M poultry-farming
Nelson E poultry-farming
Nelson M N mixed farming
Nelson Nels engineer
Nightingale W mixed farming
Nobbs F J mixed farming
Nobbs H mixed farming
Norton W N mixed farming
Oxenham Amyas principal Formby House School
Page F C farming
Page Mrs W poultry-farming
Page W J farming
Parsons E mixed farming
Peter Harmon engineering
Price Mrs farming
Prime Bros mixed farming
Purdy R A R mixed farming
Rogers J N Provincial Constable Victoria Police District
Royal Jack farming
Royal J H poultry-farming
Salt Spring Island Creamery Association Ltd co-operative creamery F L Wheeler manager

SALT SPRING ISLAND TRADING CO. LTD. D. S. Harris, Mgr. General Store, Groceries, Dry Goods, Hardware, Boots and Shoes.

Scoreel J C mixed farming
Scott Bros poultry-farming
Scott Geoffrey farming
Smith Andrew J mixed farming
Springfield Cecil farming
Stacey Frederick farming
Stanford E H mixed farming
Streeten Ernest H farming
Sutherland Dr E M physician
Sutherland Wm farming
United Grain Growers (B C) Limited
Walcut J O H farming
Walter Edward Prov Assessor and Collector Salt Spring Island Dist and farming
Waterman J farming
Wheeler Fred L mgr S S I Creamery Ass'n
Whims W S mixed farming
Wilkes Gilbert farming
Wilson Norman W P prop "Harbour House" Hotel
Wright A S mixed farming
Young Wm M contractor

GANGES HARBOUR

C. P. R. landing on Victoria-Ganges Harbour route. See directory listings under Ganges.

Garden Bay, in Pender Harbour, 1 mile east of Irvine's Landing.

GARDEN CITY

a suburban village, on outskirts of Victoria, served by the B. C. Electric Railway Interurban Vancouver Island system, the most convenient station to which is Marigold, 3 1-2 miles from Victoria.

GARDINER

a steamer landing on the Kootenay Lake, reached by the C. P. R. Nelson-Kaslo-Lardeau water route of the Kootenay Lake steamers, in Kaslo Provincial Electoral District.

Gardiner's Inlet, see Gardner Canal.

Gardner Canal, runs eastwards for 55 miles into the Coast district, Range 4, and about 25 miles north of Princess Royal Island.

Garibaldi Mountain, 9,600 feet high, 9 miles north of Squamish.

Garnham, now called Colquitz post office.

Garrity Creek, 5 miles long, a tributary on north bank of Kootenay River, 6 miles west of Nelson.

Garry Point, at the mouth of the Fraser River, 1 mile west of Steveston.

GARSVOLD

a steamer landing 50 miles from Prince Rupert in Prince Rupert Provincial Electoral District, served by the G. T. P. steamers from Prince Rupert, which is the business centre. Address mail Garsvold, via Prince Rupert post office.

Boyd John
Larson Fred

GARTRELL

a settlement 3 miles from West Sumnerland on the Kettle Valley Railway, or 3 1-2 miles from Sumnerland on the C. P. R. lake steamer service on the Okanagan Lake, in South Okanagan Provincial Electoral District. See directory listings under Sumnerland, the post office.

Gaspard Creek, 28 miles long, runs into Fraser River, 71 miles north of Lillooet.

GATCOMBE

a small settlement 25 miles east of Vernon, which is on the C. P. R. Okanagan Valley branch, in North Okanagan Provincial Electoral District. Address mail Gatcombe, via Lumby post office.

Shaw Arthur farming. the only resident

GATEWAY

see directory listings under Newgate.

Gawler Point, on the southwest of Proughton Island.

Geary Creek, 4 miles long, runs into the north of Upper Columbia Lake.

GELLATLY

a post office and station on the C. P. R. Okanagan Valley lake and rail line, 1 mile south of Westbank, and 10 south of Kelowna, in South Okanagan Provincial Electoral District. Nearest telegraph office is Dominion Government Telegraph at Kelowna. The Gellatly Ranch have extensive greenhouses, orchards, and packing houses, and raise mammoth crops of potatoes and fruits.

GELLATLY, D. E. & SONS

Produce Wholesale. Fruit Packers, and Shippers.

GENELLE

a siding on the C. P. R. Nelson & Rossland line, 10 miles south of Castlegar, and 11 north of Trail, in Trail Provincial Electoral District. Is 9 miles from Tadamae Smelter, the nearest C. P. R. telegraph office. No agent, few local residents. Address mail Genelle, via Trail post office.

Crispin W F ranching
Desharnais Severin millman
Tyson Bros ranching
Williamson J ranching

Genn Islands, in Malacca Passage, 17 miles south of Prince Rupert.

Genoa, a lumber camp on the north of Cowichan Bay, Vancouver Island.

GENOA BAY

a post office and village on Cowichan Bay, 6 miles from Duncan, in Cowichan Provincial Electoral District, reached by C. P. R. Gulf Islands steamers, and distant 4 miles from Cowichan on the E. & N. Railway. Nearest telegraph point at Duncan, C. P. R. telegraph. Population, 250. Local resources: Lumbering and farming.

Bun Joe Chinese foreman
Burns J W mill foreman
Chapman S T yard foreman
Coulson S stationary engineer
Coulson W mixed farming
Dick Robt store manager
Edgecumbe W C lumber inspector
Elliott Geo R manager of Genoa Bay Lumber Co and postmaster
Elliott Wm tallyman

GENOA BAY LUMBER CO. LIMITED

R. T. Elliott, President. George R. Elliott, manager. H. J. McDevitt, Secretary. G. H. Page, Mill Superintendent. H. T. McDevitt, Logging Superintendent. Manufacturers of Rough and Dressed Lumber, Shingles and Mouldings. (Camp at Cowichan Lake.)

Hawes F clerk
King J W H accountant
Kinoshita E millwright
La Chapelle P L filer
McIntyre D A stationary engineer
Ordano V gas engineer
Page G H mill superintendent
Roberts L M stationary engineer
Robinson J R tallyman
Shaw J blacksmithing
Tierney W F watchman
Turnbull L W clerk
Webster D marine engineer
Wilson Alex master mariner

George Bay, on the southwest of Moresby Island, Queen Charlottes.

George Cape, on the west of Goschen Island.

George Creek, 10 miles long, tributary of Leadman's River, Savona.

George Passage, on the north of Malcolm Island.

George Point, on the east side of entrance to Ramsay Arm.

George Point, on the west of Baker Island.

George Point, on the north of Redonda Island.

GEORGETOWN

a lumber camp and trading post 14 miles north of Prince Rupert, between Port Simpson, 7 miles, and Metakahlta, 11 miles, Prince Rupert Provincial Electoral District. Has Dominion Government Telegraph office. Nearest post office is Big Bay.

S P E C I A L

Business
College
Limited

Business
Shorthand
Typewriting
Clerical
Secretarial
Combined
Beginners
and Higher
Accountancy
Courses

MAIN & 10th
VANCOUVER

Morgan and Men's Tailor

817 Granville Street
Near Robson, Vancouver, B. C.
Phone Seymour 633

Special Attention to Mail Orders

Importer of Fine Woolens

Georgia Lake, 3 1-2 miles long, in the north of Vancouver Island, 8 miles west of Port Hardy.

Georgie River, 10 miles long, runs into the north of Portland Canal.

Georgina Point, on the north of Mayne Island. Active Pass lighthouse is situated here.

Georgina Point, at entrance to Pipestem Inlet, in north of Barkley Sound.

Gerald Island, in Straits of Georgia, 16 miles northwest of Nanaimo.

Gerge Point, on the northwest of Watson Island.

*Germansen Lake, 15 miles long, in the Omineca district, south of Latitude 56, Longitude 125, and 110 miles north of Fort St. James.

Germansen River, 22 miles long, runs from Germansen Lake into Omineca.

Gerrans Bay, on the south side of Pender Island, opposite Irvine's Landing.

GERRARD

a post office and station at northern terminus of the Lardo branch of the C. P. R., situated at south end of Trout Lake, in Kaslo Provincial Electoral District, 34 miles north of Lardo, and 17 south of Trout Lake City. Nearest telegraph is C. P. R. at Lardo. Has 40 permanent population. Local resources: Sawmill, timber, minerals, and fish hatchery.

Benson William logging operator
Gerrard Hotel John Parisian proprietor
Hallwell Joe nightwatchman of Western Canada Timber Co Ltd

Hicks Ben
McLean Alexander mining

McLEAN, MRS. E. F.
General Store and Postmistress
Mathews Thomas cook of Western Canada Timber Company Limited

Ogilvie Lawrence manager fish hatchery
Parisian John proprietor Gerrard Hotel
Prein Wm employee fish hatchery
Rady John C timberman
Robinson F C manager Western Canada Timber Company Limited
Thompson J A employe fish hatchery

WESTERN CANADA TIMBER CO. LIMITED

J. Spier and W. R. Allen, Directors.
F. C. Robinson, Superintendent.
Saw Mills. Mfrs. of Pine, Fir, Larch, and Cedar Lumber.

Ghost Lake, 2 miles long, 8 miles north of north arm of Quesnel Lake.

Gibraltar Island, in entrance to Barkley Sound, Vancouver Island.

GIBSON HEIGHTS

a post office situated on Lot H, Block 909, Gibson's Landing, in North Vancouver Provincial Electoral District, reached by Marine Navigation & Engineering Co.'s boats from Vancouver, distant 23 miles to Gibson's Landing. Has Methodist church. Population, 40. Local resources: Logging, and farming.

Chaster James L ranching
Crowder Fred ranching
Cullander John ranching
Faley Frank ranching
Fisher Fred ranching
Fleming James ranching

KEARTON, WILLIAM SHAW
Ranching and Postmaster.

Thomas Quann ranching
Thomas Stella ranching

GIBSON'S LANDING

a summer resort and post office on northern entrance to Howe Sound, on Thornborough Channel, North Vancouver Provincial Electoral District, reached by Marine Express boats from Vancouver, distant 21 miles. Population, 300. Methodist church. Local resources: Ranching. Owing to its fine southern exposure, warm and well protected waters, Gibson's Landing is attracting a considerable number of Prairie people each winter, in addition to its summer patronage.

Barron I H ranching
Berdahl Pete logging
Bolderston R ranching
Borgenstrom E ranching
Chamberlain C A ranching
Chamberlain C H ranching
Chaster J S ranching and bee-keeping
Crowder F ranching
Cushing W M manager
Eckhardt H E schoolmaster

ELPHINSTONE CO-OPERATIVE ASSOCIATION LTD.

S. G. Armour, Pres.; A. Wilander, Vice-pres.; W. M. Cushing, Sec'y-treas and Mgr. Groceries, Hardware, Feed.

Faley F ranching
Fisher J ranching
Fleming James ranching
Fletcher James farming and poultry-raising
Fletcher W J ranching

Fox P ranching
Guntton J retired
Harney R ranching
Harris Tom ranching and bee-keeping

Hartley R H ranching
Hicks Frank logging
Hicks J R logging
Hicks Wm logging
Hintsa Jacob N ranching
Holland S clerk

Irgles Dr F physician
Irgens Durand logging and ranching
Jeffrey F mixed farming
Kearton W S ranching
Kinnunen E ranching
Kullander J ranching

Kyto M ranching
Lehman Harrison bee-keeping
Liggins Samuel ranching
Martin George retired
McCall A S expressman and poultry-raising

McCool Rev F A Methodist clergyman
McDonald B S school principal
Poikalo V ranching
Rhodes Arthur ranching

Robbins G W retired
Simpson Lincoln ranching
Simpson W S ranching and justice of peace
Soames Fred ranching
Steinbomer Wm H ranching and bee-keeping

Taylor Geo ranching
Tompkins B L retired
Wais Arvid ranching
Wilander Andrew ranching
Wilkmann Andrew ranching
Winegarden Arnold ranching, bee-keeping
Winn Wm W merchant and bee-keeping

WINN & SON

Wm. W. Winn, Man. General Store.
Flour, Feed, Groceries, Boots, Hardware, Paints, Oils, Crockery and Dry Goods.

Wiren John ranching
Wiren Karl ranching
Wyngaert Alf ranching

GIEGERICH

a station on the C. P. R. Kaslo-Nakusp branch, no agent, 1 mile from Zincon. See directory listings under Zincon.

GIFFORD

a station on the B. C. Electric Railway. See directory listings under Gifford station.

GIFFORD STATION

a post office and station on the B. C. Electric Railway, 2 1-2 miles from Clayburn and 5 miles from Abbotsford, in Chilliwack Provincial Electoral District. Telegraph office, express charges must be prepaid. Local resources: Farming.
 Alverson C A mixed farming
 Borg A bee-keeping
 Conway P bee-keeping
 Fowler H mixed farming bee-keeping and general store
 Lehr H bee-keeping
 Monson J M bee-keeping
 Phillips E G mixed farming
 Phillips H R mixed farming
 Scott G mixed farming
 Sjogren D mixed farming
 Smith J C mixed farming
 Westlin E J mixed farming and bee-keeping
 Westlin J cattle-ranching
 White E dairying and mixed farming

GILFORD ISLAND

a steamer landing on Gilford Island, which is 22 miles long, and 12 broad, at south end of Queen Charlotte Sound, 18 miles northeast of Alert Bay, in Comox Provincial Electoral District. Union S.S. Co.'s boats distribute mail on call.

Gilford Island, 22 miles long, and 12 miles broad, lies at the south end of Queen Charlotte Sound, 18 miles northeast of Alert Bay.

Gil Island, 18 miles long, at entrance to Douglas Channel, 5 miles northwest of Princess Island.

Gillard Island, in Cadero Channel, 1-2 mile west of Stuart Island.

GILLEY

a station on the B. C. Electric Railway, near New Westminster.

GILLIES BAY

a post office and farming district in centre of Texada Island, in Comox Provincial Electoral District, reached by Union S.S. Co.'s boat and thence by stage from Van Anda, distant 19 miles. Van Anda is 80 miles from Vancouver and has the nearest telegraph office. Population, about 100. Mixed farming is carried on, such as vegetables and grain-growing, fruit and cattle-raising, and mining.

Bell Benjamin mixed farming
 Carrus Gust mixed farming
 Copp W A mixed farming
 Edward John D mining
 Falk Ludwig mixed farming
 Godsoll Alexander mixed farming
 Hamilton William mixed farming
 Jacobson Jacob mixed farming
 Johnson Gabriel mixed farming
 Kenney Angus C mixed farming
 Kitto James mixed farming
 Masek Albert mixed farming

McELROY, PATRICK H.
 Postmaster and Farmer.

Palm Daniel A mixed farming
 Pashos Tony mixed farming
 Peterson Mrs Christ mixed farming
 Russ Edward T mixed farming
 Stafas Peter Anderson mixed farming
 Wesslen Chas E mixed farming

Gillingham Islands, 2 small islands, lying off the south end of Fraser Street, Victoria West.

GILPIN

a siding and section house on the C. P. R. Nelson-Midway line, 7 miles east of Grand Forks, in Grand Forks Provincial Electoral

District. No agent; charges must be prepaid. The land hereabouts is excellent for mixed farming, and fruit-growing. Address mail Gilpin, via Grand Forks post office. Hansen W A ranching

GISCOME

a post office and station on G. T. P. Railway, located at the western end of Eaglet Lake, in Fort George Provincial Electoral District. Has G. T. P. telegraph office. No churches. Local resources: Lumbering. Austn George W homesteading
 Bateman James Edward farming
 Bowen Leo homesteading
 Connelly Marcus M of Gayer & Connelly
 Forsythe James homesteading

GAYER & CONNELLY

General Store. Groceries, Meats, Clothing, Hardware, Boots and Shoes, Patent Medicines.

Gayer Irwin B of Gayer & Connelly
 Gilmour H G bookkeeper Gayer & Connelly
 Giscome Lumber Co Ltd sawmill
 Hubbard Alex homesteading
 Hubbard Isaac Hubert homesteading
 Hutchison James homesteading
 Lindstrom C mixed farming
 Newsome John general merchant
 Prestlein Andrew Melville homesteading

SEEBACH & HUBBLE

General Store and Furniture.

Unwin Ernest homesteading
 Wemkin Abel homesteading

GISCOME PORTAGE

a portage and ranching district, on the Fraser River, 15 miles north of Giscome, which is on the G. T. P. Railway, near Prince George, in the Fort George Provincial Electoral District. Address mail Giscome Portage, via Prince George post office.

Hubble Mr ranching
 Seebach Mr ranching

GITWANGAK

see directory listings under Kitwanga.

GLACIER

a post office and village on the C. P. R. main line, 41 miles east of Revelstoke, in the Revelstoke Provincial Electoral District. Altitude, 4,094 feet. Population, 200. Glacier lies near the summit of the Selkirk Range, in the midst of a region of mighty peaks and glaciers, woods and waterfalls. The mountains at Glacier take one's breath away. Seeming but a few hundred feet away, but in reality over two miles, heap up and up the massive ice piles of the great Illecillewaet pyramid of Mount Sir Donald to a height of a mile and a quarter above the railway.

Brown A night operator
 Campbell C section foreman

GLACIER HOUSE

C. P. R. Hotel System.

Hight Robert engineer
 Ingle J L agent C P R & Express Co
 Kubin Mike section foreman
 Lees Mrs H boarding house
 McKenzie Archie fireman
 Mann Vernon fireman
 Mills E engineer

MORRIS, ADA E.

General Merchant and Postmistress.

Morris C D Justice of Peace
 Murphy R lineman
 Patterson T F engineer
 Wales F W Glacier House resident
 Walker Jas engineer
 Williamson W firewarden

DOMINION PHOTO CO.

Commercial Photographers
 INTERIORS, EXTERIORS
 CATALOGUE WORK
 CONSTRUCTION IN PROGRESS
 INDUSTRIAL DISPLAYS
 VANCOUVER, B. C.

TO OUT-OF-TOWN CUSTOMERS: All mail orders returned within 24 hours. Mark plainly the nature of work required. Send post office order for estimated amount; if too much, we will return balance. We prepay return mailing charges on all work over \$1.00.

Smith's Button Works

Columbia Ave.

1210 Broad St.

653 Granville St.

NEW WESTMINSTER

VICTORIA

VANCOUVER

Glacier Bay, on the east side of Howe Sound, 5 miles south of Squamish.

Glacier Creek, 14 miles long, flows into south end of Howser Lake.

Glacier Creek, 8 miles long, a tributary of the Fish River.

Glacier Creek, 8 miles long, runs into north of Trout Lake, West Kootenay.

Glacier Creek, 5 miles long, a tributary of Squawka Creek.

Glacier Creek, 5 miles long, runs into Slocan Lake, opposite New Denver.

Glacier Lake, 1 mile long, 8 miles north of Harrison Lake.

GLADE

a station on the C. P. R. Nelson-Rossland branch in Trail Provincial Electoral District. No settlement here, simply a ferry across the Columbia River from Shoreacres to the Doukhobor colony.

GLADSTONE

a station on the B. C. Electric Railway, Central Park line, 1-2 mile east of Cedar Cottage, in South Vancouver Provincial Electoral District, between Vancouver and New Westminster. See directory listings under Vancouver.

Gladstone, a mining camp on McRae Creek, 4 miles south of Paulson on Boundary branch of C. P. R.

Gladstone Creek, 5 miles long, runs into middle of Lower Arrow Lake.

GLADWIN

a flag station on the C. P. R., 5 miles east of Lytton, and 17 from Spences Bridge, in Yale Provincial Electoral District. No agent; charges must be prepaid. There has been some washing of sand in the Fraser River here for recovery of gold; this has been carried on principally by Mr. Gilbeau of Spences Bridge. Address mail Gladwin, via Lytton post office.
Cenname A
Tofin P

Gladys Lake, 20 miles long, 40 miles northeast of Atlin.

Gladys River, 12 miles long, runs into Gladys Lake.

Glasgow Creek, 3 miles long, tributary of Perry Creek.

GLEANERVILLE

a flag station on the White Pass & Yukon Route, Carcross & Atlin line. Gleanerville is the same as Engineer Mine.

Glen Creek, runs into Trout Creek, near Trout Lake City.

GLENDALE COVE

situated at southeast corner of Knight Inlet and reached by Union S. S. Co.'s boats from Vancouver, on the Loughborough Inlet Route.

GLENEDEN

a small settlement in Salmon Arm district, Salmon Arm post office. See directory listings under Salmon Arm.

GLENEMMA

a post office located in Salmon River Valley, 20 miles southwest of Salmon Arm, and 12 from Armstrong, in North Okanagan Provincial Electoral District. Armstrong is the nearest C. P. R. telegraph point. Population, 100. Has Methodist and Presbyterian services. Local resources: Ranching, and stock-raising.

Carson George mixed farming
Culling Wm Sr mixed farming
Culling Wm Jr mixed farming
Hennessee Andrew J mixed farming
Heywood Arthur J mixed farming
Hillier Edward mixed farming
Keller Jabez dairying
McBryan Phillip grain farming
MacDonald Ronald dairying
MacKenzie J C mixed farming
McTavish Archibald mixed farming
O'Neill John S mixed farming

PETRIE, WM. A.

Dairying and Postmaster.

Schweb Chas mixed farming
Schweb Montie mixed farming
Scott Sidney mixed farming
Smith Charles mixed farming
Willett George mixed farming
Winslow John mixed farming

GLENFIR

a station on the Kettle Valley Railway, 17 miles northeast of Penticton, and 178 northwest of Midway, in the mountains. No agent or local residents. Penticton is the nearest post office.

GLENFRASER

a siding on the P. G. E. Railway, 8 miles north of McKimton, 5 south of Pavilion, and 16 south of Lillooet, in Lillooet Provincial Electoral District. Nearest telegraph office is at Pavilion. Population, 2 ranches. Local resources: Farming. Address mail Glenfraser, via Pavilion post office.

Beland W B ranching
Clark Mrs M
Deaver G M ranching

Glen Hart, 5 miles southeast of Clinton.

GLENLILY

a post office and small farming settlement, 5 miles south of Yahk, in Cranbrook Provincial Electoral District, reached by stage from Yahk, which is on the C. P. R. Crow's Nest line. There are about 40 inhabitants, no stores, churches or professional men. Farming and lumbering, including ties and props, are the main lines of industry.

Best C postmaster
Barthardt Albert Samuel mixed farming
Keaney Patrick mixed farming
Provinzano Mike mixed farming
Tipper John T mixed farming
Webster Charlie mixed farming

GLEN LYON

a station on B. C. Electric Railway, no agent, Fraser Valley branch, near New Westminster. No post office or immediate settlement.

GLENOGLE

a siding on the C. P. R., 7 miles from Golden, in Columbia Provincial Electoral District. No settlement or residents, other than railway section hands. Address mail, via Golden.

Glenora, a Hudson's Bay Co.'s post on the Stikine River, Cassiar district, 130 miles north of Wrangel, Alaska, and 15 miles southwest of Telegraph Creek.

Glenora Creek, 6 miles long, runs into Koksilah River, 1 mile south of Koksilah, Vancouver Island.

GLENROSA

a post office and dairying settlement 3 miles from Westbank, on Okanagan Lake, opposite Kelowna, in South Okanagan Provincial Electoral District, reached by C. P. R. steamers to Westbank. Population, 35. Local resources: Good timber, dairying and general mixed farming. Alfalfa hay does unusually well here.

Carre Reg S farming
 Elliot Grieve mixed farming
 Gorman Milton Bruce mixed farming
 Harvey Thomas farming and mechanic
 Hay M W (Miss) teacher

HITCHNER, LEWIS DANIEL
 Postmaster and Farmer.

Hockey T H farming
 Hussey Montague Grove farming bee-keeping
 Iverson I B farming and fruit-growing
 McCracken Mrs Anna farming fruit and hay
 McCracken Arthur farming
 Murehie Rev Archibald farming bee-keeping
 O'Neil Timothy E logging contractor
 Waller Wm clearing contractor
 Webber John I farming

GLENSIDE

a station on the G. N. Railway, 6 miles northeast of Phoenix, in Greenwood Provincial Electoral District. There is a water tank here, and no residents except section crew. Address mail Glenside, via Phoenix post office.

Klinosky Rudolph section man
 Marchinek section man
 Fodbielancik Peter section foreman

GLEN STATION

a small settlement, suburb of Victoria, near Marigold post office.

GLENTANNA

a small settlement, 2 miles from Evelyn, on the G. T. P Railway, in the Omineca Provincial Electoral District. Local resources: Ranching. Address mail Glentanna, via Smithers post office.

Chapman C A ranching
 McPhee Patrick ranching
 Newitt Charles A ranching

GLEN VALLEY

a post office and station on the C. N. R., 25 miles up the Fraser River from New Westminster, in Provincial Electoral District of Delta, in municipality of Langley, served by C. N. R. and river steamers from New Westminster, daily and semi-weekly. Nearest telegraph is C. P. R. at Whonnock, distant 1-2 mile. Has Anglican and R. C. churches. Population, 300. Local resources: Fishing and farming.

Barrett J mixed farming
 Bodaly Elmer mixed farming and bee-keep'g
 Cain J fisherman
 Cornock John mixed farming bee-keeping
 Courtney C dairy-farming
 Dumbrey R poultry-farming
 Forster Thos dairy-farming
 Hafey P I dairy-farming
 Haines J mixed farming
 Hall C H poultry-farming
 Hill W mixed farming

Leaf H mixed farming
 Leaf J farming and bee-keeping
 Mathers W H stock-raising
 McKay G farming
 McLellan F farming
 McMillan M bee-keeping
 McMillan P mixed farming
 McMillan R mixed farming
 Pickering H L poultry-farming
 Robson J mixed farming

SIPPRELL, LLOYD L.
 General Store and Postmaster

Tingle H mixed farming
 Wain T I J mixed farming

GLEN WALKER

a station on the Kettle Valley Railway, 9 miles from Merritt, no agent, in Coldwater Valley, Yale Provincial Electoral District. Cattle-ranching. Address mail, via Merritt.
 Alaric Walter E logging
 Barnes Frank logging
 Himble William F cattle-ranching
 King Dell cattle-ranching
 Olson Martin cattle-ranching
 Patchett Arthur L logging and ranching
 Schubert Oscar cattle-ranching
 Smith William R cattle-ranching
 Voght William cattle-ranching

GLENWOOD

a farming settlement in the south of Langley municipality, 19 miles southeast of New Westminster, and 5 east of Hazelmere, in Delta Provincial Electoral District. Nearest telegraph office is C. P. R. at Cloverdale, which is also nearest post office.
 Graham J G bee-keeping

Nicoll & Pendleton, Thos Nicoll mgr, mfrs red cedar shingles (office at Langley Prairie)
 Wilson E bee-keeping

Gletanna, a ranching settlement and post office in the Bulkley Valley, 45 miles southeast of Hazelton.

Glimpse Reefs, two rocks in Juan de Fuca Straits, lying off Beacon Hill Park, Victoria.

Glossy Mountain, 6,150 feet high, 9 miles southeast of Ashcroft.

Gloucester Creek, 9 miles long, runs into northeast branch of Kettle River.

GLOVER

a station on the B. C. Electric Railway, 1-2 mile west of Clayburn, in Chilliwack Provincial Electoral District. Local resources: Farming. Address mail Glover, via Clayburn post office.

Anderson Charles farming
 Farman Gus farming
 Farman Ivor farming
 Frederickson Henry farming

Glueluz Lake, see Glueluz.

GLYN

a way station on the B. C. Electric Railway Interurban Vancouver Island System, 5 miles from Victoria, in Saanich Provincial Electoral District. Nearest post office is Marigold.

Gnawed Mountain, 5,750 feet high, 16 miles east of Spences Bridge.

Goat Cove, on the northwest of Roderick Island.

Goat Creek, 4 miles long, a tributary of Lardo Creek.

Goat Creek, or 12 Mile Creek, 10 miles long, runs into Kootenay Lake, 12 miles north of Kuskonook.

of Kootenay Farms

Farms

Complete lists of Acreage and Farms in all the better settled sections adjacent to Vancouver and Westminster. Inspected places only — accurately described—maps—valuations.
414 Seymour St. Vancouver, B.C.

BROWN BROS. & CO. LTD. FLORISTS

Cut Flowers

Wedding
Bouquets

Funeral
Designs

SEEDS

BULBS

POT PLANTS

NURSERY
STOCK

Fruit and
Ornamental
Trees and
Shrubs

Catalogue
Free

Address

Mail Orders to

48 HASTINGS
ST. EAST
VANCOUVER, B.C.

GOATFELL

a station on the C. P. R. Crow's Nest line, 22 miles east of Creston, 5 west of Yahk, and 12 east of Kitchener, and is the dividing point between East and West Kootenay. It is 46 miles southwest of Cranbrook, which is the business centre. Address mail Goat-fell, via Yahk post office.
Coleman J E ranching

Goat Island, a long narrow reef in Ganges Harbour, Salt Spring Island.

Goat Lake, 6 miles long, in the north-west of the New Westminster district east of Powell Lake.

Goat Mountains, lie to the northeast of Slocan Lake, separating it from Lardeau River and Kootenay Lake.

Goat Mountain, 4,500 feet high, 7 miles north from North Vancouver.

a town on main line of C. P. R. and terminus of Cranbrook-Golden branch, on Columbia River, in Columbia Provincial Electoral District. C. P. R. telegraph, and Dominion Government telephones. Anglican, Methodist, Presbyterian and R. C. churches. Population, about 900. Local resources: Lumbering, mining and farming.

Anderson A dairy-farming

Anderson J farming

Anderson J A dairy-farming

Beattie Alex manager P Burns & Co Ltd

Beattie E mill foreman

Bergenhay J P dairy-farming

Bower W dairy-farming

Bradley W W Gold Commissioner Provincial Mines Department

Brady Campbell Government Supt Engineer

Buckham Drug Co Geo L Buckham mgr

Buckham John A druggist

Bulman John Government Agent Magistrate and Land Commissioner

Burns P & Co Ltd Alex Beatty manager butchers

CANADIAN BANK OF COMMERCE
(The) N. M. Foulkes, manager.

Canadian Financiers Trust Co. Vancouver

H S Lockwood local correspondent

Chivers J Stanley editor "Golden Star"

Clark H I agent C. P. R.

Coates J F electrician

COLUMBIA HOTEL

B. G. Frazier-Crierie, Manager.

Ladies' Tea Room. Library, Hall

for Dancing and Entertainments.

COLUMBIA RIVER LUMBER CO.

LIMITED

H. B. Cornell, Man. Mfrs. Spruce,

Cedar and Fir Lumber.

Columbia Wine & Spirit Co Ltd

Connors T ranching

Cornell H B manager Columbia River Lumber Company Limited

Cooper H M dairy-farming

Dart Hedley pool room and theatre

Deakin A W poultry-breeding

DELCO-LIGHT

W. H. Hazlett, Vancouver, Agent.

Dodsworth G J mixed farming

English Vernon operator

Entwisle William jeweler

Foulkes N M mgr Bank of Commerce

Frazier-Crierie B G manager Columbia and Kootenay Hotels

GOLDEN STAR PUB. CO. LTD.

J. Stanley Chivers, Editor. "Weekly Star." General Job Work.

Green J C proprietor Queen's Hotel

Goat River, 35 miles long, runs into Kootenay River, near West Kootenay River, near Creston, West Kootenay.

Goat River, 25 miles long, runs into Fraser River, 60 miles north of Tete Jaune Cache.

Gold Creek, 40 miles long, a tributary of Columbia River, flowing in on the left bank 55 miles north of Revelstoke.

Gold Creek, 25 miles long, runs into Kootenay River, 30 miles south of Wardner and 6 miles north of the U. S. A. boundary.

Gold Creek, 8 miles long, flows into Columbia River, 19 miles north of Beaver-mouth.

Gold Creek, 6 miles long, runs into Coquitlam River, 2 miles south of Coquitlam Lake.

Gold Creek, 2 miles long, a tributary of Squawka Creek.

Golden

Hairsine Howard barber

Hambly Samuel excise and customs officer

Hamilton Arthur C feed and livery stable

Hartley G dairy-farming

Hartley G W general merchant

Henderson James sash and door factory

Henderson J undertaker

Hewitt W H E farming

Holme A J farming

IMPERIAL BANK OF CANADA

W. Reid, manager.

Jacobsen E manager Russell Hotel

Kelly Patrick Provincial constable Kootenay Northeast Police District

King T dairy-farming

Kootenay Hotel B G Frazier-Crierie mgr

Krupnton D C mixed farming

Lamontagne Joseph barber

Lang Frank C real estate

Larson O A mixed farming

Lee H A mixed farming

Littler Rev C G, M A, rector Anglican church

Lloyd Dr W E dentist

LOCKWOOD, H. G.

Barrister and Solicitor.

Lund P dairy-farming

Lundie Rev S, B A, Presbyterian clergyman

McDermott Mrs G ranching

McDermott Geo B gen merchant, farming

McMillan K mixed farming

McRae W J men's furnishings

Mackinrot F, C P R engineer

Mitchell B H dairy-farming

Mitchell L J ranching president Farmers' Association

Moodie Henry mining

Moore H Connell sheriff

Nicholson Charles livery

Ottosan A dairy-farming

Parson Charles H postmaster

Parson Henry George general merchant

PARSON, H. G.

Real Estate and Insurance.

Queen's Hotel J C Greene proprietor

Reid W manager Imperial Bank

Robertson W J mixed farming

Rolston David R Ltd general merchants

Russell House W Pearlstrom manager

Sanborn George E Provincial Assessor and Collector

Seward W S dairy-farming

SCOVIL, E. J.

Real Estate.

Shaw G M mixed farming

Stevenson Dr R G supt general hospital

Sutherland R G Provincial Chief Constable Kootenay District

Thompson H H manager Columbia River Lumber Co.'s store
 Tom J C & Co tailors men's furnishings
 Warren Charles A general merchant
 Weston's Millinery Store millinery dress-making ladies' wear toys etc
 Weston E J of Weston's Millinery Store
 Weston J F of Weston's Millinery Store
 Weston J T dairy-farming
 Wilmot H F Provincial Assessor and Collector Vernon District
 Wilson Rev H Methodist clergyman
 Wood James T general merchant
 Wright J A mixed farming
 Yahner Rev Father R C priest
 Young Joseph mining

Golden Creek, 5 miles long, runs into Duncan River, 8 miles south of West Forks.

Golden Division, a mining division on the east boundary of the Province, taking in the valley of the Columbia River from Galena northward to Boat Encampment. Recorder's office at Golden.

GOLDEN GATE

a steamer landing on the White Pass & Yukon Route, between Carcross and Atlin, in the Atlin Provincial Electoral District. No residents.

Golden Creek, 4 miles long, runs into the north of Kootenay Lake.

Gold Harbour, on the northwest of Moresby Island, Queen Charlottes.

GOLD HILL

a station on the C. P. R. Lardeau and Gerrard branch, 20 miles north of Lardo, and 64 miles from Nelson, in Kaslo Provincial Electoral District. Is on the Lardeau River, 20 miles north of Kootenay Lake, with Lardo as landing point. Gold Hill has population of 5. Local resources: Quartz and placer mining, timber and agricultural land. Address mail Gold Hill, via Lardo post office, Evens Edmond ranching, Evens Samuel ranching, Leeming Jack ranching, Miners' Hotel John Ulwin proprietor, Newcoman Harry timber contractor, Ulwin John hotel proprietor

Gold Hill Creek, 3 miles long, tributary of Lamb Creek, East Kootenay.

Goldie Creek, 6 miles long, runs into Windermere Lake.

Gold Lake, 10 miles long, one of the Nation group, Omineca district.

Gold Range, mountains stretching along the west side of the Arrow Lakes.

Gold River, 22 miles long, runs into the east end of Mutchlat Arm of Nootka Sound, Vancouver Island.

GOLDSTREAM

a post office and settlement, 8 miles from Victoria, in Esquimalt Provincial Electoral District, on the E. & N. Railway. So named from discoveries of gold there in 1858, and is the chief source of water supply for Esquimalt. Telegraph and express office. Local resources: Farming, Fowle F C farming, Goldstream Hotel Mr: M G Miller prop, Mehling P farming, Payne W mixed farming, Sawyer P B mixed farming, Shaw J P mixed farming, Vellacott J I mixed farming, Wilson A mixed farming

Goldstream District, a land district at Goldstream, Vancouver Island.

Goldstream Harbour, at the northeast corner of Hecate Island.

Goldstream Lakes, 3 lakes each between 1 and 2 miles in length, lying in the Malahat district, Vancouver Island, about 20 miles northwest of Victoria.

Goldstream River, 8 miles long, flows from south end of Goldstream Lakes into the Finlayson Arm of Saanich Inlet, Vancouver Island.

Goletas Channel, between the north of Vancouver Island and North Galiano Island.

Goliath Bay, at the south of Prince of Wales Reach, Jervis Inlet.

Gonzales Point, at the extreme southeast of Vancouver Island, about 4 miles southeast of Victoria.

Gooch Island, 1 mile long, in the Gulf of Georgia, 5 miles east of Sidney, Vancouver Island.

GOOD HOPE

a steamer landing on Rivers Inlet on Union S.S. Co and C. P. R. water route, between Vancouver and Prince Rupert. Address mail via Vancouver, as steamers deliver private mail bag to canneries.

Anglo-British Columbia Packing Co Ltd. H Bell Irving & Co Ltd, 322 Richards St, Vancouver, agts, salmon canning

Goodsir Mountain, 11,663 feet high, 7 miles east of Leanchoil.

GOOSE BAY

see directory listings under Anyox, which is situated on Goose Bay.

Goose Creek, 13 miles long, runs into the north arm of North Thompson River.

Goose Creek, 4 miles long, runs into Alberni Canal, 6 miles south of Alberni.

Goose Creek, 4 miles long, runs into Cariboo Lake, Cariboo district.

Goose Island, 6 miles long, 13 miles west of Hunter Island.

Goose Lake, 1 mile long, in Cariboo district. 18 miles northwest of Quesnel.

Goose Spit, on the east side of Comox Harbour, Vancouver Island.

Gopher Creek, 3 miles long, tributary of Horse Thief Creek.

Gordon Creek, 5 miles long, runs into the Fraser River, 2 miles south of Yale.

Gordon Group, a number of small islands 7 miles north of Port Hardy.

GORDON HEAD

a post office and fruit-growing settlement. 6 miles from Victoria, Saanich municipality and Provincial Electoral District. Nearest railway and telegraph point at Victoria, E. & N. Railway and C. P. R. steamers. Has Presbyterian church. Local resources: Scenery unsurpassed, ideal climate, and soil is excellent for fruit-growing.

Aitkens Frank fruit-growing
 Appleton Frederick retired
 Ballantine John chickens and fruit-growing
 Beales E M fruit-growing
 Bedles Thomas fruit-growing
 Bosence Richard fruit-growing
 Boyd J V fruit-growing
 Brown Thomas fruit-growing
 Carter Fred carpentering
 Carter F A fruit-growing
 Clark John fruit-growing
 Clark Robert fruit-growing
 Disher C H fruit-growing

V. I. Private Detective Agency

312 Hibben-Bone Bldg.
 J. W. Wright, General Manager
 Phone 3412
 VICTORIA

P. O. Box 22
 W. E. Scott, Manager
 VANCOUVER

Representatives in all parts of the world.
 Every description of detective work undertaken.

**Universal
Multi-
graphing
Co.**
Advertising
By Mail

**M L
A I
L I
N G S**

**Trade Lists
Professional
Lists**
Grocers
Dry Goods
General Stores
Hotels
Farmers
Fruit Growers
Canners and
Packers
Mining
Logging
Lumbering
Fishing
Lists
Multigraphing
Addressing
Mailing
Phone
SEY. 6445
213-214
Metropolitan
Building
Vancouver, B. C.

GORDON HEAD—(Continued)

Disher Harry fruit-growing
Dunnitt Mrs Jessie fruit-growing
Durand James fruit-growing
Edwards William N fruit-growing
Edwards W T fruit-growing
Evans William fruit-growing
Fullerton John fruit-growing
George L fruit-growing
Glass W W fruit-growing
Grant Charles W M fruit-growing
Grant H S fruit-growing
Grant James E fruit-growing
Grant William C fruit-growing
Grist Harry H fruit-growing
Hamilton William gardening
Holmes W fruit-growing
Houlihaw James fruit-growing
Ker D R fruit-growing
Lewis James fruit-growing
Lindquist Grant A fruit-growing
Mallett Fred fruit-growing
McConnell George fruit-growing, poultry-raising
McCormick James farming
MacFadden Mrs Maggie fruit-growing
McNaughton Peter fruit-growing
McNaughton Harold Lee fruit-growing
Miller Otta fruit-growing
Mitchell Edward fruit-growing
Morgan Joe clerk
Mowat James E fruit-growing
Ozard H M fruit-growing
Ozard M J fruit-growing
Paul J fruit-growing
Pearson George A fruit-growing
Pease A H fruit-growing
Pither Luke fruit-growing
Sadler J W general store
Scott Robert farming
Seult Septomas fruit-growing
Smith H A fruit-growing
Smith W J fruit-growing
Somers Isaac carpentering and farming
Somers Will fruit-growing
Strachan A fruit-growing
Todd Charles N returned soldier
Todd Harry fruit-growing
Todd James B fruit-growing
Todd Thomas on active service
Townsend James fruit-growing
Tracy Joseph fruit-growing
Tucker Wm fruit-growing
Vantreight Edgar fruit-growing
Vantreight Geffry fruit-growing
Vantreight Sidney fruit-growing
Walker Thomas fruit-growing
Watson George F fruit-growing
Webber John fruit-growing
Webber John H fruit-growing
Wenman J fruit-growing
Willcox H fruit-growing
Williamson Wm John fruit-growing
Woods Harold fruit-growing
Woods Mary fruit-growing

Gordon Pasha Lakes, 2 lakes, 2 1-2 and 5 miles in length, lying to the north of the entrance to Jervis Inlet, and 19 miles north of Irvine's Landing post office. There is a hotel on the north side of the second lake.

Gordon Point, on the south of Broughton Island.

Gordon Point, on the south of Cormorant Island.

Gordon River, 28 miles long, rises in the Cowichan Lake district, and flows south into Port San Juan on the southwest of Vancouver Island.

Gore Point, on the west side of the entrance to Howe Sound.

Gore Rock, 1 mile south of Broughton Island.

Gore Harbour, on the west of Cortes Island.

Gorge, The, on Victoria Arm, 2 1-2 miles northwest of Victoria.

Goschen Island, 15 miles long, lies to the west of Porcher Island, at mouth of Skeena River.

Gosling Lake, 2 miles long, in the south-east of the Sayward district, Vancouver Island.

GOSSETT

a flag station on C. N. R., 7 miles east of Lytton, and 15 west of Spences Bridge, in Yale Provincial Electoral District. Nearest telegraph office is G. N. W., at Lytton. There are no local residents other than section hands.

Gossip Island, a small island lying north-east of Galiano Island, Straits of Georgia.

GOVERNMENT

a station on the B. C. Electric Railway, part of New Westminster. See directory listings under New Westminster.

GOWARD

a station on the B. C. Electric Railway Saanich Interurban Division, Vancouver Island, in the Saanich Provincial Electoral District, 6 1-2 miles north of Victoria. Marigold is nearest post office.

GOWER POINT

known also as Gore Point, on the west side of entrance to Howe Sound, in North Vancouver Provincial Electoral District, reached by Union S.S. Co.'s boats on Jervis Inlet route, from Vancouver. Boats distribute mail on call.

GOWLLAND HARBOUR

a steamer landing on west of Valdes Island, 6 miles from south end, reached by Union S.S. Co.'s boats from Vancouver. It is 2 1-2 miles from Heriot Bay, the nearest post office.

Grace Creek, 5 miles long, tributary of Fording River.

GRACE HARBOUR

a landing on Gambier Island, Howe Sound, in North Vancouver Provincial Electoral District, reached by Marine Express steamers from Vancouver, distant 20 miles. Mail delivered via Marine Express boats. Population, 200 to 2,000 in summer. Ranching by two or three, beach-combing, and laborers. In summer there are many summer campers.

Lett Charles postmaster and farming
Lett Charles A on active service

Grace Island, a rock at the north end of Porcher Island.

Grace River, 4 miles long, runs into south side of Sproat Lake, Vancouver Island.

GRAHAM CENTRE

a settlement on Graham Island, on east side of Massett Inlet, near Port Clements, Prince Rupert Provincial Electoral District. Nearest post office is Massett, reached by G. T. P. steamers from Prince Rupert.
Adams Charles N general store

GRAHAM ISLAND

the largest of the Queen Charlotte group, named in 1853 by Commander Prevost after Sir James Robert Graham, First Lord of the Admiralty. Is 85 miles in length, 60 miles southeast of Prince Rupert and 550 miles northwest of Vancouver. Local resources: Farming, coal mining, copper and timber. Beitush R mixed farming Prettejohn Wm mixed farming Turney E C mixed farming

GRAHAM LANDING

a post office and fruit-growing settlement on the Arrow Lakes, 17 miles from Nakusp, reached by C. P. R. lake steamers. Has Presbyterian church during summer. Local resources: Dairying, fruit-growing and lumbering. Gardner John mixed farming Graham Alex J mixed farming Millar John mixed farming Whildon R J mixed farming Williams John mixed farming Yingling Miles mixed farming

Graham Reach, between east of Princess Royal Island and the mainland, at Swanson Bay.

GRAHAMS

a flag station on the Kettle Valley Railway, 6 miles from Grand Forks, in Provincial Electoral District of Grand Forks. Local resources: Farming, logging and mining. Address mail, via Grand Forks post office. Hoelzel F ranching Thompson C C logging

GRANBY BAY

see directory listings under Anyox.

GRANBY JUNCTION

a station on C. P. R. and G. N. R. for freight only, one mile from Grand Forks. Here is located the Granby Smelter, producing blister copper and large quantities of gold and silver. See directory listings under Grand Forks.

Grand Forks

is a charmingly situated city, built at the junction of the main Kettle River with the North Fork, in a wide valley surrounded by beautiful mountains.

Grand Forks has many substantial business blocks embracing all lines of business, splendid educational facilities comprising High and Public schools with a staff of thirteen teachers, fine public buildings, churches of five denominations, a good water supply, electric light, etc. The Granby Smelter, the largest copper smelter in the British Empire, is located here. The other industries include: Box factory, planing mill, iron works, the Canadian Pacific, Great Northern and Kettle Valley Railways. This spells prosperity, not only for Grand Forks but for the entire surrounding district.

Another asset that has been bestowed on the Kettle Valley with a lavish hand is almost unlimited hydro-electric power, only part of which is now utilised. Many other power sites can be developed on the many streams as needed and this, with the splendid transportation and abundant raw material, will undoubtedly attract manufacturers.

Mother Nature has planted over the district a splendid growth of very valuable timber and immense quantities of pulp timber await the establishment of a pulp mill.

All kinds of delicious fruits, potatoes and all other vegetables, alfalfa, timothy, all kinds of grain, are grown successfully and profitably. The mild winters are conducive to the raising of stock, for the mild winters mean but little feeding during the winter months and no stabling is necessary for range stocks.

The climatic conditions in the Kettle Valley are excellent—no deep snow, no blizzards and no extreme cold in winter. The middle part of the summer is warm and dry with cool nights. Being at an altitude of 1,740 feet above sea level and between the Rockies and the Coast Ranges, it does not get the excessive rains of the Coast districts nor the extreme lack of moisture of the dry belts, and for an all-year climate few places are its equal and fewer still its superior.

A splendid system of macadamized roads

have been laid out in the valley, being on the main coast to coast automobile highway.

Grand Forks is served by the C. P. R. Nelson-Vancouver line, and the Great Northern Railway. It has Anglican, Presbyterian, Methodist and Roman Catholic churches.

City Council: Dr G. H. Acres, Mayor; Neil McCallum, James McArdle, A. Schmitter, Geo. R. McCabe, Percy H. Harkness, John B McDonald, Aldermen.

John A. Hutton, City Clerk; Christina McCallum, Assistant City Clerk; F. R. S. Barlee, City Auditor; James Norgrove, Chief of Police; Fred W. Reid, City Engineer; Irving Spinks, City Electrician; Ben Norris, Chief of Fire Brigade.

John A. Hutton, City Clerk.

Acres Dr Geo H mayor
Allen & Norris saw and planing mill and box factory

Almond S R Prov Govt Agent Gold Commissioner and Mining Recorder

Armour C C mixed farming

Armson George shoemaking

Armstrong W F fruit-growing

Atwood C A S fruit-growing

Averil Dr G W dentist

Baker H A C fruit-growing

Bakery O K bakery and confectionery

BARLEE, F. R. S.
Real Estate, Insurance and City Auditor.

Barrett Miles ch foreman Granby Consolidated Min'g Smelt'g & Power Co Ltd

Barron E E dairying

Baumgaenger Andrew shoemaking and cigars

B C Telephone Co

Biz Y Orchard Co fruit-growing

Bishop W B fruit-growing and supt Granby

Con Min'g Smelt'g & Power Co Ltd

Boundary Iron Works Ltd McKie manager

Bowen T poultry-breeding

Brewer W E mixed farming

Broad H F fruit-growing

Burns P & Co Ltd meat market A H Bream manager

Cagnon & Scheer billiards and tobacco

CANADIAN BANK OF COMMERCE

C. H. Miles, Mgr.
Carpenter W fruit-growing

**K
N
O
W
L
T
O
N
S**

Drug Store

**Always
Open**

**Mail
Orders
Sent
Any-
where
Promptly**

**15 Hastings
St. East**

VANCOUVER

Multigraphing, Signing,
Folding, Inserting, Sealing,
Stamping, Addressing and
Mailing.

Mail Order Advertising.

Universal Multigraphing Co.

"Universal Quality is Unequalled"
313-314 METROPOLITAN BLDG. Phone Sey. 6445

VANCOUVER, B. C.

GRAND FORKS—(Continued)

Clark Bros men's furnishings boots shoes
COCHRANE, W. B.
Barrister and Solicitor.

Coleman J A fruit-growing
Collins H W fruit-growing
Columbia Brewery draft beer Frank Hart-
inger mgr

Cooper F E undertaker
Curlew Creamery Co mfrs butter, ice cream
Davis Jeff & Co general store
Donaldson John general store

Doukhobor Colony bee-keeping
Downey F confectionery and tobacco
Dunn Osmond G bakery and confectionery

Dzekowisky J mixed farming
Empress Theatre F Downey manager
Evans G publisher
Frache Bros Ltd florists and gardeners

Frachette manufacturers of harness
Fook Lee Yuen Co general store
Forrester R dairying
Funkley T grain-growing

Gallows S dairying
Gazette (The) printers and publishers
Glanville B dairying
Glaspel H A fruit-growing
Glover W A dairying

**GRANBY CONSOLIDATED MINING,
SMELTING & POWER CO. LTD.**
Copper-smelting Plant.

Grand Forks Furniture & Hardware Co Ltd
furniture hardware agricultural im-
plements tinsmith J T Simmons mgr

GRAND FORKS GARAGE CO. LTD.
Accessories, Repairs, Gas, Oils,
Autos for Hire, etc.

Grand Forks Hospital Dr C M Kingston prop
Grand Forks Hotel F Hartenger proprietor

GRAND FORKS LUMBER CO., LTD.
Successors to Western Pine Lum-
ber Co. W. Mark DeCew, President.
C. V. Smith, Managing Director.
L. E. Dunn, Secretary, Manufactur-
ers of Cedar, Larch, Pine and
Spruce Lumber. (Mills at Lynch
Creek, B.C.)

Grand Forks Meat Market J J Smith prop
Grand Forks Orchard Co fruit-growing
Grand Forks Sun printers and publishers

**GRAND FORKS TRANSFER &
BAGGAGE**
E. Vant, Manager.

Hacking H mixed farming
Hansen P transfer
Hansen W fruit-growing
Harvey Bros mixed farming
Harkness J W mixed farming
Harkness Percy H alderman
Hartinger Frank prop Columbia Brewery
Haverty C J ch electrician Granby Consoli-
dated Min'g Smelt'g & Power Co Ltd
Heaven C C farming
Henninger E C flour and feed dealer
Herrick E fruit-growing
Hesse Charles fruit-growing
Huffman Miss L M millinery
Hughes R fruit-growing

HULL, S. T.
Real Estate and Insurance.

Hutton John A city clerk
Jenks W poultry-farming
Jewel B fruit-growing
Johnson A fruit-growing
Kerman H C sheriff
Kettle Valley Restaurant James West prop
Kingston Dr C M physician and surgeon
Kipping A fruit-growing

Telephone 175

S. J. MATTHEWS

Garage and Plumber

Agent for

DODGE, HUDSON, CADILLAC, CHALMERS, CHEVROLET
AND REPUBLIC TRUCKS

Automobile Accessories and Repair Work

COMPLETE GARAGE

Kitchen J dairying
 Kleman A mixed farming
 Knight H E fruit-growing
 Larsen Emil fruit-keeping
 Lawrence E W fruit-growing
 Lawrence J T fruit-growing
 Laws E F fruit-growing
 Lawson R fruit-growing
 Liddicoat W blacksmithing
 Lindeborg C O fruit-growing
 Lindholm R mixed farming
 Little J mixed farming
 Love T A publisher

MACKENZIE, H. L.
 Barrister and Solicitor.

McArdle James alderman
 McCabe George R alderman
 McCallum Christina assistant city clerk

MCALLUM, DONALD
 Real Estate and Insurance, Stock
 Ranches and Farm Lands.

McCallum Neil alderman
 McCurdy C A fruit-growing
 McCutcheon R C cabinet-making, sash and
 doors
 McDonald John B alderman
 McKIn A S fruit-growing

MCLEOD & HODGSON LTD.
 General Merchants.

Malta G mixed farming
 Mann Drug Co drugs stationery confection'y
 Mann R fruit-growing
 Manly W K C hardware agricultural imple-
 ments
 Markell J B fruit-growing
 Massie G E tailor cleaning and pressing

MATHEWS, S. J.

Garage, Accessories, Repairs, Stor-
 age Battery, Autos for Hire, Gas
 and Oils, Car Dealer, Plumber. (See
 advertisement.)

Meggett C V fruit-growing
 Miller & Gardner undertaking hardware etc
 Miller F fruit-growing
 Model Livery M H Burns proprietor
 Moir G T farming
 Montgomery J D fruit-growing
 Montgomery W J mixed farming
 Mooneyboer J R bicycle accessories black-
 smith

Morrison A D jeweller and optician
 Newman C farming
 Newman C fruit-growing
 Norgrove James chief of police
 Norris Ben chief of fire brigade
 Pare P A Z barber
 Padgett Talfourd fruit-growing
 Pell G H dairy-farming
 Peterson P livery

Petrie R F stationery and fancy goods
 Powers T fruit-growing
 Pownder W A mixed farming
 Pownder W R dairy farming
 Province Hotel E Lawson proprietor
 Reid Fred W city engineer
 Riverside Nurseries C A S Atwood prop
 Rooke James fruit-growing
 Ross W fruit-growing
 Rowlandson E mixed farming

ROYAL BANK OF CANADA
 G. A. Spink, Manager.

Russell House F W Russell proprietor
 Ryley J H barrister and solicitor
 Schnitter A fruit-growing and alderman
 Simpson John fruit-growing
 Spinks Irving city electrician
 Stanfield G prov con Boundary Police Dist
 Stuart E M fruit-growing
 Sunnyside Fruit Farm
 Sunnyside fruit-growing
 Thomas W W poultry-raising
 Thompson E E dairy-farming

Timberlake Son & Co jewellers watchmakers
 opticians

Traill W J S fruit-growing
 Traunweiser A proprietor Yale Hotel
 Truax Dr W physician and surgeon
 Vant Eva Irene transfer
 Waldron E barber
 Weckell Chas master mechanic Granby Cons
 Mining Smelting & Power Co Ltd
 West James restaurant
 Wilinon F mixed farming

WINNIPEG HOTEL (THE)
 S. J. Miller, Proprietor.

Woodland & Co drugs stationery etc
 Wright J accountant
 Wucetich S barber

YALE HOTEL
 A. Traunweiser, Proprietor.

GRANDE PRAIRIE

a settlement half way between Kamloops
 and Vernon, 20 miles from Ducks, in Kam-
 loops Provincial Electoral District reached
 by stage from Ducks. Nearest telegraph
 station is Adelpia. Anglican church. Popu-
 lation, about 350. Local resources: Gen-
 eral farming, cattle and horses, Address
 mail, via Adelpi post office.

Adelpi Hotel T Gordon proprietor
 Bedell carpentering
 Bulman J ranching
 Chmitson T ranching
 Cotton P & Thyme B ranching
 Gordon F G ranching
 Gordon T proprietor Adelpi Hotel

HOOLE, E. W.
 General Store.

King F ranching
 Movion C ranching
 Percival F ranching
 Pringle A blacksmithing
 Pringle J ranching
 Pringle T ranching
 Smith R ranching
 Whitaker G C ranching
 White C ranching
 Willard Mrs ranching
 Wilson W ranching
 Woods R E ranching

Grandview, a district of Vancouver, lying
 to the southeast of the City.

GRANITE

a station on the C. P. R. Nelson-Rossland
 branch, 4 miles from Nelson, in Trail Pro-
 vincial Electoral District. See directory
 listings under Granite Siding.

GRANITE BAY

a post office and steamer landing on the
 east side of Valdes Island, in Comox Pro-
 vincial Electoral District. 130 miles north-
 west of Vancouver, reached by Union S.S.
 Co.'s boats.

Larson J mixed farming
 Stenors A mixed farming
 Suoma A poultry-raising
 Twidle Henry sub-recorder Prov Mines Dept

GRANITE CREEK

a settlement at junction of Granite Creek
 and Tulameen River (north fork of the
 Similkameen River) 60 miles from Coutlee,
 and 12 west of Princeton, in Yale Pro-
 vincial Electoral District. Address mail Granite
 Creek, via Coalmont post office.

Cook F P general store
 James Mrs Alice

Six Times the Light
Moore Lighting Systems
 One-third the Cost

R. M. MOORE & CO.
 Limited
 916-918 Pender St. W.
 Vancouver



**NORTH
AMERICAN
LIFE
ASSURANCE
CO.**

**Head Office:
Toronto, Ontario**

**E. W. Keenleyside
Provincial
Manager**

**470
Granville
Street
Vancouver
B. C.**

**Phone
Seymour 225**



Granite Creek, 10 miles long, a tributary of the Franklin River, Alberni.

Granite Creek, 9 miles long, runs into Kootenay Lake, 6 miles north of Kuskonook.

Granite Creek, 9 miles long, runs into the west arm of Kootenay Lake.

Granite Creek, 4 miles long, tributary of north fork of Salmon River, West Kootenay.

Granite Creek, 4 miles long, tributary of Downie Creek.

Granite Creek, 3 miles long, a tributary of Caribou Creek.

Granite Falls, near the head of the north arm of Burrard Inlet.

GRANITE ISLAND

at the entrance to Jervis Inlet, west of Nelson Island, in Comox Provincial Electoral District, reached by Union S.S. Co.'s boats from Vancouver. Boats distribute mail on call, but as quarry is closed down, there are no residents there at present.

Granite Peak, 5 miles southwest of Tappen Island.

Granite Point, at the south of entrance to Okishollow Channel, Valdes Island.

GRANITE SIDING

a settlement on the Nelson and Rossland branch of the C. P. R., in Trail Provincial Electoral District, formerly a post office, but post office now closed. Dominion Express, no agent, charges must be prepaid. Address mail Granite Siding, via Williams Siding post office.

Berry Arthur W ranching

Billington William lathing

Blewett Wm J blacksmithing

Bonnington Reg H millman

Cole William H ranching

Craggy John W carpentering

Crilly Barkley mine manager

Cunning William ranching

Forsberg Henry carpentering

Francella Dominico section man

Gausner Christian ranching

Gausner John millman

Gausdal Lars carpentering

Gibson William H millman

Gough Thomas millman

Guille Ernest E millman

Guille Harold millman

Hill James G ranching

Holm John ranching

Irving David ranching

McFarlane James A ranching

McPhail John ranching

Mansfield T H ranching

Morgan Cornelius mining

Moulton Fred W breweryman

Norcross John ranching

Polden Fred G carpentering

Prestly Joseph millman

Roche John J ranching

Sharpe Ernest farming

Shaw Angus C farming

Snell Samuel blacksmithing

Swan Charles A ranching

Taylor John ranching

Wilson John T ranching

Wright Thomas A ranching

GRANTBROOK

a station on the C. N. R., no agent, 9 miles from Lucerne, in Fort George Provincial Electoral District. Address mail, via Lucerne, the post office.

Chomut Bill laborer

Kozosiryot John laborer

Narchimjohen Pete laborer

Narcheski Joseph laborer

Williamson Harry section foreman

GRANTHAM

a small settlement, 4 miles from Courtenay, which is on the E. & N. Railway in Comox Provincial Electoral District, Vancouver Island. Courtenay is the business centre.

GRANTHAM'S LANDING

a settlement and summer resort on Howe Sound, 22 miles from Vancouver and 1 mile from Gibson's Landing, in North Vancouver Provincial Electoral District, reached by Marine Navigation & Engineering Company's boats. The nearest telegraph station is Gibson's Landing. Methodist church, and Anglican church in summer. Population, about 50 in winter. Local resources: Farming, chicken-raising and fruit-growing. Address mail, via Gibson's Landing post office.

Chamberlain Claude road foreman

Chamberlain Clame ranching

Cushing W M resident

Knight Capt J G D on active service

Soamers Fred farming

Tompkins B L retired

GRANVILLE ROAD

a station on the Lulu Island branch of the B. C. Electric Railway, 6.2 miles from Vancouver and .3 miles from Marpole.

Grappler Creek, on the south side of entrance to Barkley Sound, Vancouver Island, at Banfield.

Grappler Sound, between the west coast of Broughton Island and the mainland, at entrance to Drury Inlet.

GRASSEY

a landing on Loughborough Inlet-Topaz Harbour water route, reached by Union S.S. Co.'s boats from Vancouver. Address mail, via Union S.S. Co., Vancouver.

Allison A P & Co logging operators

GRASSY PLAINS

a small settlement near Prince George, in the Fort George Provincial Electoral District.

Hartley George C general store and farm'g

Grassy Point, 5 miles north of Union Bay post office.

Grave Creek, 10 miles northwest of Michel.

Grave Island, at the entrance to Venn Passage, Prince Rupert.

Grave Creek, 10 miles northeast of Inlet.

Graveyard Creek, 28 miles long, runs into Similkameen River, 2 miles east of Princeton.

Gray Bay, on the northeast of Moresby Island, Queen Charlottes.

GRAY CREEK

a post office and ranching settlement located on Kootenay Lake, in Kaslo Provincial Electoral District, reached by C. P. R. steamers from Nelson, and distant 8 miles from Proctor, which is also the nearest telegraph C. P. R. office. Population, 45. Local resources: Fruit-growing, ranching, livestock, etc., on ten-acre ranches. Fine hunting and fishing.

Adams M fruit-growing

Anderson Norman ranching

Bentheim Max ranching

Birbeck Samuel fruit-growing
Clark Leonard fruit-growing

GRAY CREEK STORE

A. W. Lymbery, Manager. S. Birbeck, A. J. Lewis, L. Clark. General Merchandise, Groceries and Hardware.

Haddon Hubert Collingwood ranching and postmaster

Lewis Alfred dog kennels

Lindsay Ira ranching

Lymbery Arthur William ranching

Martin Frank ranching

Norrys Henry ranching

Oliver George ranching

Oliver Thomas ranching

Rickson George fruit-growing

Smith Edgar ranching and fruit-growing

Smith Valentine ranching

Swanson Henry molybdenite claims

Tonkin John ranching

Wilmot Sir John Earldley fruit-growing

Greasy Bay, in the north of Drury Inlet.

Great Bank, reef on the north side of entrance to Barkley Sound, Vancouver Island.

GREAT CENTRAL LAKE

a lake 20 miles long, in the Alberni Provincial Electoral District, 12 miles northwest of Alberni, reached by good auto road. There are excellent fishing and hunting on the lake, and at the northern end very promising prospects of copper are evident, development work being in hands of Vancouver men. Address Great Central Lake, via Alberni post office.

ARK (THE) HOTEL AND FISHING LODGE

Joe Drinkwater, Proprietor and Guide.

GREAT NORTHERN CANNERY

a cannery on the P. G. E. Railway, 7 miles west of North Vancouver, and 3 west of Hollyburn, in North Vancouver Provincial Electoral District. Population, 70, mainly Chinese and Japanese.

Blythe David resident

Great Northern Cannery fish cannery A H Sherman president

Graves Island, 8 miles long, in Smith Sound.

Grebe Cove, on the east of Bonwick Island.

GREELY

a C. P. R. siding, 6 miles east of Revelstoke, in Revelstoke Provincial Electoral District. Nearest station at Twin Butte on C. P. R., distant 3 miles, and nearest C. P. R. telegraph office at Revelstoke, 6 miles. Population, 15. Local resources: Ranching and lumbering.

Boyle John mixed farming

Hayner John mixed farming

Hayner Milton mixed farming

Johnson M mixed farming

Kennedy David mixed farming

Lowe David mixed farming

McLapin Mrs Nellie mixed farming

Turnross Charles mixed farming

Turnross Harry mixed farming

GREEN BAY

on Jarvis Inlet, reached by Union S.S. Co.'s boats from Vancouver. Address mail, via Pender Harbour.

C L Packing Company fish cannery

Julian Mrs

Kelly J D

McMurphy R

Green Cove, on the east side of entrance to Chucklesit Harbour, in Barkley Sound.

Green Creek, 4 miles long, runs into Duncan River, 7 miles north of West Fork.

Green Inlet, 8 miles south of Swanson Bay.

Green Island, 5 miles northwest of Port Simpson.

Green Lake, 3 miles long, 34 miles northeast of Squamish.

Green Lake, 12 miles long by 2 miles broad, lies in Lillooet district, 45 miles north of Ashcroft.

Green Lake, 1 mile long, 3 miles west of Wellington, Vancouver Island.

Green Mountain, a ranching settlement in the south of Yale district, 20 miles southwest of Penticton. Post office now called Allen Grove.

Green Mountain, 16 miles southwest of Kamloops.

Green Mountain, in Dunsmuir District, 20 miles west of Nanaimo.

Green Point, on south of Narrow Island, in Barkley Sound, Vancouver Island.

GREEN POINT RAPIDS

a post office and logging district on Cardero Channel, in Comox Provincial Electoral District, reached by Union S.S. Co.'s boats from Vancouver. Population, 20 to 30. Has telegraph office, shingle mill, and logging operations.

ALLISON, A. P.

Postmaster.

Allison A P & Co Ltd shingle mill and logging

Backus Thomas woodsman

Brown Nicholas logging

Green John L superintendent

Hardison George farming

McDougal Wright shingle sawyer

McDougal Henry shingle sawyer

Mulrooney James farming

Rolph Harold D shingle sawyer

Winston Dexter shingle sawyer

Green River, 13 miles long, is the southwest fork of Nanaimo River, which it joins 6 miles west of Nanaimo Lake.

GREENS

a boat landing on the Fraser River, between New Westminster and Port Hammond, in Dewdney Provincial Electoral District.

GREENSLIDE

a station on C. P. R. Revelstoke-Arrowhead branch, 9 miles south of Revelstoke, in Provincial Electoral District of Revelstoke, no agent or local residents.

Green Top Rock, 12 miles south of Prince Rupert.

Greenville, an Indian village on the Naas River, 20 miles from its mouth.

Greenville Channel, between the east side of Pitt Island and the mainland.

GREENWAY SOUND

a steamer landing on the northeast side of Broughton Island, Comox Provincial Electoral District, reached by Union S.S. Co.'s boats from Vancouver.

Phone Seymour 189

578 Seymour Street

VANCOUVER, B. C.

serve the purpose.

Evans & Hastings
PRINTING CO.

GOOD PRINTING need not necessarily cost very much more than bad printing. Actually, it never costs as much. And this is for the simple reason that what you pay for, that produces what you have to have, is cheap; and no matter how cheap anything is, it is dear at any price if it doesn't exactly serve the purpose.

Greenwood

an incorporated city and mining centre, on the C. P. R. Nelson-Vancouver line, 117 miles west of Nelson, in the Greenwood Provincial Electoral District. Greenwood stands 2,450 feet above the sea, and is prettily situated among the hills and in the Boundary Creek Valley. The Canada Copper Corporation operate the copper smelter, gold mines, silver mines, copper mines and converting plant here and throughout the district. Greenwood is served by the C. P. R. and by stage to Midway on the G. N. Railway. Has C. P. R. telegraph and local, with long-distance telephone connections. Has Anglican, Presbyterian, Methodist and Scientist churches. Population, 700.

Anderson M poultry-farming
Arthurs W C bakery flour & feed and alderman

Axom Fred electrician

BANK OF MONTREAL
J. V. Mills, Manager.

Bravard A cattle-farming
Bravard H mixed farming
Bryan A prop Greenwood Grocery Store
Burns P & Co Ltd B Lane mgr meat market

CANADA COPPER CORPORATION LTD.

Copper and Smelter.
President—L. W. Mayer, New York.
Secretary-Treasurer—R. H. Eggleston, New York.
Consulting Engineer—A. H. Røger, New York.

Superintendent of Smelter—F. J. Longworth, Greenwood, B. C.
Superintendent of Mines—P. E. Crane, Copper Mountain, B. C.
Superintendent of Mill—Van H. Smith, Princeton, B. C.

Auditor—A. F. H. Meyer, Greenwood, B. C.
Chief Chemist—Galt Stockly, Greenwood, B. C.

General Manager—O. Lachmund, Greenwood, B. C.

Canadian Bank of Commerce H C H Lucas manager

City Transfer W B Flemming proprietor transfer and mail contractor

Cocola Rev Father Roman Catholic clergyman

Coles John L books and stationery photographers' supplies wall paper

Cropley John blacksmithing wagon-making
Dewdney W R Provincial Government agent Gold Commissioner Prov Mines Dept

Dixon S alderman

Dixon S P painter paperhanger stonemason

Elson Mrs W millinery

Elson W tailoring cleaning pressing

Eustis Richard blacksmithing smelter

Finlay John electrician

Flemming W B proprietor City Transfer

Flood J P manager Greenwood Opera House

Floyd C S cattle-farming

Fraser, J prov chief of police Boundary Dist

George P W clothing men's furnishings shoes and shoes

Gillis G A of Ion & Gillis

GOODEVE, J. H.
Druggist and Chemist.

Graham E proprietor Imperial Hotel

Greenwood City Waterworks Co Ltd

Greenwood Grocery Lee & Bryan proprietors groceries and feed

GREENWOOD LEDGE
R. T. Lowery, Publisher. Printers and Publishers.

Greenwood Opera House J P Flood manager theatre

Greenwood Water Works Co W Swain mgr electric lighting system dealers in electrical fixtures

Greig & Morrison props Pacific Hotel

Gulley T M mayor

Gulley T M & Co furniture hardware paints and oils undertaking

Gunderson T O contractor and builder

Halerow Robt plumbing and steam-fitting

Hallett-I H barrister and solicitor

Hallett I H police magistrate

Hopkins Albert Henry electrician

Hoy J E mixed farming

Imperial Hotel E Graham and P Parry props

Ion F & G A Gillis livery and stage autos for hire stage between Greenwood and Midway

Ion F of Ion & Gillis

Jenkin Thomas foreman mechanic

Jenkins Thomas alderman

Jenks W mixed farming

King Charles of Smith & King

King Charles alderman

Lachmund O general manager Canada Copper Corporation Limited

Lee & Bryan groceries

Lee R proprietor Greenwood Grocery

Longworth F J superintendent of smelter

Lowery R T printer and publisher of Greenwood Ledge

Lucas H C B manager Canadian Bank of Commerce

Luznar V grain-growing

McArthur C J coal and wood

McCurrach P Mining Recorder and deputy sheriff

McCutcheon H Collector of Customs

McDonald Jerome dairy-farming

McDonell J dairy-farming

McElmon D R watchmaker and jeweler

McKee Hugh wood and coal heavy teaming

McKenzie Lester foreman electrician

McLeod J alderman

Matthews Oliver Ralph postmaster

Meyer A F H auditor

Morrison N proprietor Pacific Hotel

Morrison Norman of Greig & Morrison

Muir Robert J confectionery

Munro Rev H Presbyterian minister

Pacific Hotel A Greig & N Morrison props

Parry P proprietor Imperial Hotel

Patsworth C dairy-farming

RENDALL, G. A.
Dry Goods, Boots and Shoes, Children's Clothing, Groceries.

Robinson R shoemaking

Rusk J I cattle-farming

Shaddock L E general store

Simpson Rev H W Anglican minister

Smith E F of Smith & King

Smith & King real estate and insurance

Stockly Galt chief chemist

Storer J S barber

Sturtridge F dairy-farming

Swain W mgr Greenwood Water Works Co

Taylor G B municipal clerk and treasurer

Thomas Helen of McCreath & Thomas

Thomas T cleaning and pressing

Walsh cigars and tobacco

Welsh Thomas confectionery

Wilson W mixed farming

Wilson W C dairy-farming and alderman

WINDSOR HOTEL
Mrs. E. Thomas, Proprietress.

Wood Dr W H physician and surgeon

Greeting Point, on the north of North Galiano Island.

CUTS

ANGEL ENGRAVING CO.

518 HASTINGS ST. W. VANCOUVER

Gregory Island, 2 miles long, at entrance to Kingcome Inlet, 2 miles northeast of Broughton Island.

GRETAS

a steamer landing on the Okanagan Lake between Okanagan Landing and Penticton, reached by the C. P. R. Okanagan rail and water route.

Grew Rapids, on Canoe River, 30 miles north of Boat Encampment.

Grey Island, in Desolation Sound, south of Redonda Island.

Gribbell Island, 15 miles long, lies north of Princess Royal Island, and 100 miles south of Prince Rupert.

Grief Point, on the west coast of Banks Island.

Grief Point, 16 miles south of Lund.

Grierson Creek, 6 miles long, a tributary of Gordon River, Vancouver Island.

Griffin Lake, 3 miles long, lies 14 miles west of Revelstoke, and is a station on the main line of the C. P. R.

GRIMMET

a sub-post office of Vancouver in South Vancouver Provincial Electoral District, at No. 7747 Main St. South, suburb of Vancouver, reached by street cars. Population, 200. Has the Acme Timber Mills and B. C. Tanning Co. plants on the Fraser River. See additional directory listings under Vancouver.

Beach D bee-keeping

Carter J bee-keeping

Carter W T groceries

McKnight W postmaster real estate and fire insurance

GRINDROD

a post office and station on C. P. R. Sicamous-Okanagan branch, 17 miles south of Sicamous, in North Okanagan Provincial Electoral District. Nearest C. P. R. telegraph office is at Enderby, 5 1-2 miles south. Population, 135. Has one store, good school, excellent farming district north and south, with magnificent scenery, being located on the Spallumcheen River, in the Okanagan Valley.

Andersen A farming

Andersen L farming

Andrews G farming

Archibald J farming

Bailey Wm farming

Baldwin A R farming

Baldwin R farming

Baldwin W H mixed farming

Best J farming

Bischel H W sawmill

Blackburn Richard mixed farming

Bladon Willoughby James mixed farming

Bradshaw P E mixed farming

Butchard H farming

Comings D farming

Crandlemire Chas W mixed farming

Dickie J farming

Dondanue D farming

Dysait E farming

Dysait F farming

Emeny J farming

Enoch J farming

Fenton Richard and William mixed farm'g

Folkard Fred mixed farming

Fyall Andrew farming

George William D mixed farming

Graham J farming

Greenland William John mixed farming

Hancock Claude Stratford mixed farming

Hoffman Frank dairy-farming

Hoffman Wm farming

Hornell J farming

Kirshfelt Bros mixed farming

Knapp Harry John dairy-farming

Larson J W mixed farming

Lambert John farming

Larson Axel mixed farming

Lidstone G farming

Lidstone J W mixed farming

Lidstone R farming

Lidstone T W dairy-farming

McEwen George Duncan farming

McManus Daniel mixed farming

Mack W farming

Metcalf C farming

Monk John farming and postmaster

Monk Wm dairy-farming

Morton T farming

Olson J farming

Paul A farming

Peacock W L mixed farming

Pernel R farming

Person John mixed farming

Pollock J G mixed farming

Pool D farming

Rorke R G mixed farming

Rosoman Bernard mixed farming

Rothwell John dairy-farming

Russell F farming

Schindler E farming

Skyrme Bros mixed farming

Smith E farming

Stouler Arthur Draper mixed farming

Stowards G farming

Stowards R H dairy-farming

Strolger L A farming

Swallow J farming

Tomkinson Arthur mixed farm'g, sawmill

TOMKINSON, HARRY

General Store. Groceries, Flour and Feed, Dry Goods, Hardware, Boots and Shoes, Dairy Produce.

Tomkinson Jesse mixed farming

Tomkinson William mixed farming

Tomkinson Mrs W fruit-farming

Turner J A farming

Twig C farming

Waby H E farming

Weir Matthew mixed farming

Wells George mixed farming

Wilkinson T farming

Wyne J farming

Grizzly Creek, 18 miles long, a tributary of Homalko River.

Grizzly Creek, 10 miles long, a tributary of Little Slokan River.

Grizzly Creek, 8 miles long, flows into Howser Lake.

Grizzly Creek, 8 miles long, a tributary on the right bank of Beaver Creek, Golden district.

Grizzly Mountain, 6 miles northwest of Glacier.

Grohman Creek, 10 miles long, a tributary of Kootenay River, 2 miles northwest of Nelson.

GROUNDHOG

a siding on the G. T. P. Railway, 150 miles from Hazelton, the business centre. There are no residents here.

Groundhog Mountain, 7,000 feet high, in Lillooet district, 100 miles northeast of Kamloops.

Grouse Island, in Quathiasi Cove, Valdes Island.

Grouse Mountain, 4,250 feet high, 5 miles north from North Vancouver.

Growler Cove, on the west coast of Cracroft Island.

572 Granville Street

Vancouver

Manufacturers of Loose-leaf Systems
Everything for the Office

Western Specialty Ltd.
Stationers and Printers

Grundy Creek, 8 miles long, runs into Kootenay River, 9 miles north of Fort Steele.

Guaquina Arm. see Muchalat Arm.

GUICHON

on the G. N. R. Guichon-Cloverdale-Vancouver line. Landing name is Port Guichon. See directory listings under Port Guichon.

Guichon Creek, 93 miles long, runs into Nicola River, at Lower Nicola.

GUICHON JUNCTION

railway name on the G. N. R. Guichon-Cloverdale-Vancouver line, near Ladner. See directory listings under Port Guichon.

GUILFORD

a flag station on the G. T. P. Railway, 4 miles east of Penny, in Fort George Provincial Electoral District. No agent or local residents. Penny is the nearest post office.

Gunboat Passage, between Cunningham Island and Denny Island, Millbank Sound.

Gun Lake, 2 miles long, 4.5 miles south of Teslin Lake, Atlin district.

Gunn Creek, 14 miles long, runs into Bridge River, near its source.

Gut Creek, on the southeast of Kyuquot Sound, Vancouver Island.

Guy's House, on Cariboo Road, 15 miles south of Quesnel Forks.

Gwillim Creek, 15 miles long, flows into south end of Sloean Lake.

Haddington Island, 4 miles west of Alert Bay.

Haddo Lake, 1 mile long, 15 miles southeast of Vernon.

HAGAN

a farming settlement in Saanich Municipality, 13 miles north of Victoria, by the West Saanich road, Saanich Provincial Electoral District. Address mail Hagan, via Victoria post office.

HAGENSBORG

a post office and village on Bella Coola River, in Bella Coola Valley, 12 miles inland from Bella Coola, Prince Rupert Electoral District. Reached by stage from Bella Coola, which is nearest telegraph point and landing point of Union S.S. Co's steamers from Vancouver. Population, 150. Has Lutheran church. Local resources: Fertile soil, valuable timber, excellent fruit land, vegetables and small farming, salmon fishing.

Allertson Christian dairying and mixed farming

Allertson E mixed farming

Bella Coola Lumber Company

Brink Karl merchant

Casperson Hyalmer farming and fishing

Creswell J mixed farming

Engelbrson Thomas farming and stock raising

Gledhill Samuel farming

Gorden Esten farming and blacksmithing

Gorden Olaf farming and fishing

Graham William dairying and nurseryman

Grumstul Sigurd mixed farming

Gyllenspetz E cattle raising
Hammer Albert mixed farming and dairying

Hansen H O dairying

Harrison H O lumbering

Heckman M M mixed farming

Hoage David farming and stockraising

Hoaksvold Simon farming and fishing

Hober J W dairying

Holte J R mixed farming

Indrevik O mixed farming

Jacobsen Frank cattle raising and fishing

Kellog O T lumbering and dairying

Lakkerr O J lumbering and dairying

Lauretson Peter fishing and dairying

Lunos Jacob H farming and stock raising

McKAY & BRINK

General Merchants.

Ness John farming and fishing

Neswold A O lumbering and mixed farming

Norschow Mrs Margaret farming & boarding house

Nygaard Iver N mixed farming & fishing

Nygaard Ole mixed farming

Odegaard Hans farming and fishing

Olson Forger lumbering

Olson Gyert farming and fishing

Olson T mixed farming

O'Megard H dairying

Oveson Andrew K mixed farming

Oveson Ole P farming fishing & carpentering

Robinson Orville farmer

Sageng Rev Hans minister and postmaster

Sangstadt Randolf fishing overseer and farming

Sankstad Gunnar fishery overseer & farming

SALLOOML LUMBER COMPANY

Andrew O. Nesvold, Mgr. Rough Spruce Lumber and Shingles.

Schulstad Ole carpenter and mixed farming

Skyepstad Carl farming and fishing

Soisdahl Andrew mixed farming

Stensvick Andrew netman at cannery

Stensvick John farming and netman at cannery

Stevenson William farming

Svidduhl A K dairying

Sylvester John mixed farming

Sylvester J B lumbering

Urseth Christian mixed farming and weather observer

Walker Wilfred J mixed farming

Westino Iver mixed farming and fishing

Ha-Ha Creek, 7 miles long, runs into Kootenay River, 1 mile north of Wardner.

HAIG

a station on the C. P. R. 18 miles east of Agassiz, and on the Fraser River, in Yale Provincial Electoral District, no agent, charges must be prepaid. Population, 60. Local resources: Farming and mining. Address mail Haig, via Hope post office.

Beck Charles railroader

Dupray W mixed farming

Johnson Peter general merchant

Lanstrom Alfred farming

Nickelson Gustaf railroader

Northly Ole farming

Wadleigh W I mining

HALCYON

See directory listings under Halcyon Hot Springs.

Halcyon Creek, flows into Upper Arrow Lake, 12 miles from North Bend.

HALCYON HOT SPRINGS

a post office and sanitarium on east shore of Upper Arrow Lake, first port of call from Arrowhead, on the C. P. R. Columbia River route, Revelstoke Provincial Electoral District. This resort is famous for its beneficial waters, and also for fishing and hunting. Nearest railway is C. P. R. at Arrowhead, 12 miles. Church services fortnightly. Population, 25.

Blondin Mrs A S poultry-raising
Davis & Davis props. sanitarium
Davis G postmaster
Halcyon Bottling Co mineral water bottlers
Halcyon Hot Springs Sanitarium Davis & Davis props.

Halcyon Peak, 10,400 feet high, situated east of Halcyon.

HALE

a station on the G. N. Ry., 10 miles north-east of Phoenix, in Grand Forks Provincial Electoral District. No agent or local residents, except section crew. Phoenix is nearest post office.
Podbielanec Peter section foreman on the G N Ry

HALF MOON BAY

a post office, summer resort, and logging district, located on Half Moon Bay, Gulf of Georgia, in North Vancouver Provincial Electoral District, reached by Union S. S. Co's boats from Vancouver, distant 40 miles. Has telegraph office, and population of 100. Local resources: Logging and summer resort

Farr D foreman
Flolander Leonard superintendent
Gordon Development Co logging operators office 609 Vancouver Blk Vancouver
Grant Alexander retired
Hare George rancher
Hopkinson Edward rancher
Iow Edward rancher
Jones Harvey rancher
Kames John rancher
Lyll John postmaster
Munn A E manager G D Co
Newland Arthur Fisheries Overseer
Powell Ben storekeeper
Red Roofs Trading Co Herbert Kitchen manager, summer resort

Halfway Creek, 10 miles long, flows in on east side of Upper Arrow Lake, about half way down the lake.

Halfway Creek, 10 miles long, runs into Sugar Lake.

Halfway Creek, 4 miles long, a tributary of Lardo Creek.

Halfway Creek, 4 miles long, tributary of Salmon River, West Kootenay.

Halfway Island, in the middle of Nimpkish Lake, Vancouver Island.

HALFWAY RIVER

a settlement on Half Way River, which is 100 miles long, and flows southeast into the Peace River, 25 miles west of Fort St. John, in Fort George Provincial Electoral District. Address mail Halfway River, via Fort St. John post office.
Cadenhead H A farming
Cadenhead John D farming
Forfar E S ranching
McDonald Thomas ranching

Halibut Channel, at entrance to Barkley Sound, west coast of Vancouver Island.

HALKETT BAY

a settlement on Gambier Island, Howe Sound, North Vancouver Provincial Electoral District, reached by Marine Nav & En. Co's boats from Vancouver.

Halkett Island, a rock in Victoria Arm, opposite west end of Garbally Road.

Halkett Point, on the southeast of Gambier Island.

HALL

a post office, lumbering and mining settlement on Salmon River, and on the G. N. Ry. 10 miles south of Nelson, in Trail Provincial Electoral District. Has telegraph office. Population, 80. Local resources: Lumbering and mining.

CLEARWATER SHINGLE CO. LTD.
C. O. Wilson, Pres. & Mgr.; A. B. Wilson, Sec'y. Mfrs. Cedar Shingles, Poles and Posts.

Fisher James hotel
Hawkins Otis lumbering
Huddleston Sam lumbering
Knox Mr blacksmith
McCaffrey David timberman

MANKIN LUMBER & POLE CO. LTD.

B. Mankin, Pres.; Sam. Huddleston, Sec.-treas.; C. Mankin, Gen. Mgr
Mfrs. Fir, Cedar, Hemlock and Spruce Lumber, Poles, Piling and Posts, Cedar Shingles.

Norton E T accountant
Patterson Colin L lumbering
Shoemaker F H mining
Swanson John mining
Towner A C dairying
Wilson C O shingle mfg
Wood Leonard H timberman

Hall Creek, 5 miles long, runs into Duncan River, 10 miles south of West Fork.

Hall Creek, 5 miles long, tributary of Salmon River, West Kootenay.

Hallers, a post on Big Bar Creek, 16 miles north of Big Bar post office.

Hall Lake, 3 miles long, 46 miles north-east of Atlin.

Hall Point, the northern extremity of Valdes Island.

Hall's Creek, 4 miles long, a tributary of Gordon River, Vancouver Island.

HALL'S CROSSING

a station on the E. & N. Ry., now known as Westholme. See directory listings under Westholme.

HALL'S PRAIRIE

a post office and farming district in Campbell Creek Valley, Municipality of Surrey, Provincial Electoral District of Delta, Fraser Valley. Reached by jitney stage, and distant 4½ miles from White Rock, and adjoins the International Boundary on the South. Population, 160. Has Anglican and Methodist churches. Exceptionally mild climate, and good productive soil.

Alcock James W mixed farming
Barton Henry E mixed farming
Barton Robert mixed farming
Boris D Brown bee-keeper
Brown David W farming
Brown Peter farming
Brown William mixed farming
Burton Ralph W mixed farming
Burns John L mixed farming
Clark John mixed farming
Curtis Thos S farming and poultry
Darroek J S H mixed farming

S H C C E S S

**Business
College**
Limited

**Business
Shorthand
Typewriting
Clerical
Secretarial
Combined
Beginners
and Higher
Accountancy
Courses**

**MAIN & 10th
VANCOUVER**

817 Granville Street
 Near Robson, Vancouver, B. C.
Phone Seymour 633
Ladies' Tailor
and Men's
Morgan
 Importer of Fine Woollens

Special Attention to Mail Orders

HALL'S PRAIRIE—(Continued)

Dunn C C mixed farming
 Ford J J mixed farming
 Frederick Gorden mixed farming
 Garrett Lyle E mixed farming
 Green P H mixed farming
 Griffith John immigration agent

HARDY, ERNEST H. General Store.

Hardwick Frederick J farming & dairying
 Harper Henry mixed farming
 Henschliff Mrs E farming
 Henderson J A mixed farming
 Hemel Ernest mixed farming
 Jizner Joseph poultry and dairying
 Johnson Edgar W farming
 Johnson Edwin C dairy farming
 Johnson Gus farming and dairyman
 Johnson H T farming
 Kitzel David mixed farming
 Kitzel George mixed farming
 Laurence Harry E immigration office
 Laurence William farming & fruit-growing
 McConkey Charles A customs and farming
 McConkey George mixed farming
 McConkey Robert mixed farming
 Newman Gustav mixed farming
 Peschke August J mixed farming
 Peske Mrs A bee-keeper
 Rowlatt L dairying
 Scott Alfred mixed farming
 Scott William mixed farming
 Thrift James mixed farming
 Tucker Fred dairying
 Tucker Thos D dairying
 Westland Andrew customs officer
 Wilder Earl mixed farming
 Williamson William farming

Hamill Creek, 24 miles long; flows into north end of Kootenay Lake.
 Hamilton Creek, 8 miles long, runs into Kettle River, near its source.
 Hamilton Creek, 7 miles long, tributary of Coldwater River.
 Ham-i-tah Lake, see Hobart Lake.
 Hammer Point, on the south side of the mouth of the Skeena River.

HAMMOND

a station on C. P. R. main line 25 miles east of Vancouver, in Dewdney Provincial Electoral District, and also reached by S. S. "Fort Langley" from New Westminster. See directory listings under Port Hammond, the post office.

Hammond Bay, 4 miles north of Nanaimo.

HANBURY

a post office, lumbering and farming settlement 2 miles from Jaffray, on the C. P. R. Crow's Nest line, in Fernie Provincial Electoral District. Nearest telegraph is C. P. R. at Jaffray. Population, 60. Local resources are lumbering and farming.

Barnstead W B lumberman
 Beck Charles farming
 Cameron Robert farming
 Childs Samuel F farming
 Dempsey Robert farming
 Hurry Peter farming

JEWELL LUMBER CO. LTD., THE
G. G. Jewell, Pres. Mfrs. Rough
and Dressed Fir, Larch and Pine
Lumber, Posts, Poles and Timbers.
Mill at Caithness Station.

HANCEVILLE

a post office and ranching settlement on the Chilcoten River, 125 miles north of Lillooet, 115 miles from Clinton, the nearest railway station, on the P. G. E., and 55 miles west of 150 Mile House, in Lill-

oet Provincial Electoral District, reached by auto stage. Has Dominion Government telegraph office, Anglican church. Population, 25. Local resources: Ranching and cattle raising.

Beck William H general store

CHILCOTEN TRADING CO. General Store and Ranching.

Dessault Joseph ranch hand
 Hance Grover O ranching
 Hance Mrs Orlando T ranching and post mistress
 Macaulay Daniel ranching
 Martin Duke ranching
 Martin Pery general store
 Pyper Robert general store
 Ragan Jas D ranching
 Stewart Jas H ranching
 Stewart John ranching
 Stobie Andrew W ranching
 Thompson William ranch hand
 Tretthewey Joseph O ranching
 Witte Frank George ranching

Hand Bay, in the north of Drury Inlet.
 Handfield Bay, in Cameleon Harbour, on northwest of Valdes Island.
 Hand Island, in the entrance to Barkley Sound, Vancouver Island.

HANEY

a station on C. P. R. main line, 26 miles east of Vancouver, in Dewdney Provincial Electoral District, also reached by S. S. "Fort Langley" from New Westminster. See further directory listings under Port Haney, the post office.

Adair E E mixed farming
 Bellhouse C mixed farming
 Best J mixed farming
 Best W mixed farming
 Chapman H mixed farming
 Ferguson H Mac mixed farming
 Fulton G H mixed farming
 Hastie J mixed farming
 Jackson J poultry-raising
 Land C mixed farming
 Lilley A mixed farming
 McArthur R poultry-raising
 McIntosh J mixed farming
 McNea R poultry-raising
 Marshall J J mixed farming
 Pelterro W P mixed farming
 Stephen R H poultry-raising
 Vincent Mrs A mixed farming

Hankin Point, at the entrance to the west arm of Quatsino Sound, Vancouver Island.

HANSARD

a station on the G. T. P. Ry. 8 miles east of Aleza Lake, and 45 east of Prince George, in Fort George Provincial Electoral District. Has G. T. P. telegraph office. Local resources: Lumbering and section work. Address mail Hansard, via Aleza Lake post office.

Aleza Lake Mills lumber mfrs
 Davidson J A postmaster and general store
 Hansard Lake Lumber Co lumber mfrs
 Rutlau J L lumbering

Hansen Creek, 9 miles long, runs into Kootenay River, 12 miles north of Fort Steele.

Hanson Island, 4 miles long, 8 miles east of Alert Bay.

HANSONS

a logging camp and steamer landing on Carnish Bay, Jervis Inlet water route of the Union S. S. Co from Vancouver. Boats distribute mail on call.
 Hanson W logging operator

HAPPY VALLEY

a post office and mixed farming district, 12 miles from Victoria, on the Mechosin Road, in Esquimalt Provincial Electoral District, reached by stage from Victoria. Colwood on E. N. Ry. is nearest railway point, and Luxton, distant 2 miles, the nearest telegraph office. The Canadian Northern Ry. from Victoria to the new railway ferry for Vancouver and the Mainland, is being laid through the valley. The valley is about 4 miles in length, at each end are Anglican churches. Good schools, public halls, and stores variously situated. Population, 200. Local resources: Sheep ranching, poultry and hog raising, fruit-growing, dairying, with Victoria the market. There are two saw mills, one steam, the other water power.

Barker Charles Frederick lumber merchant and steam sawmill mfr cedar and hemlock lumber

Blatchford Mrs M dairying

Cosh Alfred real estate agent & farming

Dallimore Walter dealer in eggs poultry and dairy produce

FIELD BROS.

Sawmill Owners and Lumber Merchants. Sheep Farming and Fruit Growing.

Hankin Alfred poultry-raising

Henry David farming & justice of peace

Neill H H mixed farming

Oliver Dick poultry ranching

Stockand J mixed farming

Ulph Edward Bernard sec'y Farmers' Institute

WINTER, WALTER WILLIAM

Poultry Raising, Fruit Growing. Postmaster and Anglican Minister.

Hara Creek, 10 miles long, runs into Christina Lake

HARBLEDOWN

a post office and logging settlement on Harbledown Island, Comox Provincial Electoral District, reached by Union S S Co's steamers from Vancouver, distant 175 miles. Nearest wireless telegraph office is at Alert Bay, 15 miles. Population, 22 white and 600 Indians. Local resources: Logging, mining and prospecting, and limited farming.

England Charles logger and ranching

GALLEY, WILLIAM HEEBERT

Postmaster, General Store and Ranching.

Joliffe James Richard logging & ranching

Kamano Michael logging and ranching

McCrinnon Kenneth logging and ranching

Harbledown Island, an island off the northeast coast of Vancouver Island, 7 miles in length, 15 miles east of Alert Bay.

Harbott Point, on the south of Stuart Island.

Hardie Creek, 4 miles long, runs into Upper Columbia Lake.

Hardinge Island, in Cameleon Harbour, on northwest of Valdes Island.

Hardwick Island, 10 miles long, in the Johnstone Straits, opposite Port Kusam, 160 miles northwest of Vancouver.

HARDY BAY

See directory listings under Port Hardy, the post office.

Hardy Bay, a splendid harbour on the northeast coast of Vancouver Island, 20 miles northwest of Alert Bay.

Hardy Creek, 4 miles long, runs into north fork of Kettle River.

HARDY ISLAND

a quarry and ranching settlement 100 miles north of Vancouver, in Comox Provincial Electoral District, reached by Union S.S. Co's boats from Vancouver via Powell River route. Has Dominion Government telegraph office. Address mail Hardy Island, via Union S. S. Co., Vancouver, as boats distribute mail on call.

HARMSWORTH

a station on the B. C. Electric Ry., 7 miles east of Cloverdale, and 4 east of Langley Prairie, in Chilliwack Provincial Electoral District. No agents, charges must be prepaid. Address mail Harmsworth, via Sperling Station post office.

Berry James farming

German James farming

Kidd J C farming

Maxwell Arthur farming

HARPER'S CAMP

a post office and farming district on Horsefly River in Cariboo Provincial Electoral District, reached by stage from Lac la Hache on the Cariboo Road. Has telegraph office and population of 175. Local resources: Farming, mining and trapping.

Anderson Robert farming

BELL, C.

General Store.

Borde L A mining

Boswell William trapping

Brents E S farming

Campbell A Blackwood fur buyer

Campbell Robert justice of the peace

Chambers Raymond farming

Chambers U S cattle raising

Chambers Wysus farming

Christie Edward C trapping

Clayton Eugene mining

Cotton Charles trapping

Dogherty A F farming

Finlayson George mixed farming

Fraser Gordon cattle raising

Fraser Philip mining

Gibbons R Y mixed farming

Greer Thomas R dairying

Gruhs Ben Sr mixed farming

Gruhs Ben Jr mixed farming

Holland J cattle raising

Hooker Thomas farming

Jones F W mixed farming

King Edward mining

Kroenes Otto farming

Loveridge William mining

Marchand Ed farming

McCachern Romeo trapping

McKenzie William cattle raising

McLean M farming

Meiss Mrs A postmistress

Meiss Alexander fur buyer and hotel keeper

Mikkelsen John trapping

Mikkelsen Peter farming

Mikkelsen Thomas farming

Myers Fred mixed farming

Nicol Mrs Alexander mixed farming

Patenaude Albert J dairying

Patenaude G Bryson dairying

Patenaude J P property holder

Patenaude Spencer Hope farming

Pegus H A mixed farming

Peterson John mining

Peterson Thomas mixed farming

Reid William farming

Robertson R dairying

Rud W H dairying

Simpson James M trapping

Thygesen Ed farming

Versepulch Edward farming

Walters H Lloyd dairying

Walters Lloyd farming

DOMINION
PHOTO CO.

Commercial Photographers
INTERIORS, EXTERIORS
CATALOGUE WORK
VANCOUVER, B. C.
CONSTRUCTION IN PROGRESS
INDUSTRIAL DISPLAYS

Accordion Pleating and Knife Pleating. Dress Goods Sponged and Shrunk. Hemming and Hemstitching, Tucking, Picot Edging, Button Holes, Embroidery, Embroidered Scalloping, Eyelets, Buttons Covered, Braiding.

Smith's Button Works

653 Granville St. 1210 Broad St. Columbia Ave.
VANCOUVER VICTORIA NEW WESTMINSTER

HARPER'S CAMP—(Continued)

Wawn J mixed farming
Webber Thos dairying
Webber Robert farming
Williams J R farming
Youngerin Arthur farming
Harper's Lake, 3 miles long, at Harper's Camp.
Harper's Lake, 1 mile long, 8 miles northwest of Chilcotin.

HARRIET

a way station on the B. C. Electric Ry. Vancouver Island Interurban system, situated on outskirts of Victoria, on the Burnside Road, 2 miles from centre of the city. Tillicum is the nearest post office.

Harriet Point, in the west of Seymour Inlet.

Harris Creek, 16 miles long, runs into San Juan River, 8 miles east of Port Renfrew.

Harris Trail, follows the course of the Nanaimo River, Vancouver Island.

HARRISON HOT SPRINGS

picturesquely situated at foot of the magnificent Harrison Lake, surrounded by mountains from 3,000 to 10,000 feet, within 3 hours' run of Vancouver on the C. P. R. and having good auto roads. This celebrated resort, whose springs have been famous for their curative powers since the pioneer days of the Province, offers unequalled attractions to both pleasure and health seekers. A beautiful drive 5 miles from Agassiz, which is 70 miles east of Vancouver, brings one to the St. Alice Hotel, at Harrison Hot Springs. The efficacy of the Harrison waters in rheumatism, kidney and liver diseases, etc., has made these Springs noted throughout the continent. The Government hatchery and shingle mills are located here.

Baxter W F fruit ranching
Boynton R J mixed farming
Campbell W fruit ranching
Crowhurst W C ranching
Harrison Hot Springs Co Ltd
Haslam V G boat captain
Inkman M general store
Lamont W H mill owner
MacDonald J mixed farming
McGregor James mine inspector
Miller Frank guide
Morrison Alex retired
O'Brien John mgr St Alice Hotel & post-master
Sproule John retired

ST. ALICE HOTEL

Harrison Hot Springs Co., Ltd.,
Props. J. O'Brien, Manager.

Warde E G mixed farming
Weaver Thomas stock ranching & dairying

Harrison Island, a small isle at the west side of entrance to Victoria Harbour.

Harrison Lake, 31 miles long, in the New Westminster District, the south end being about 4 miles north of Agassiz. It varies from 2 to 5 miles in breadth.

HARRISON MILLS

a post office and station on C. P. R. 81 miles east of Vancouver, in Yale Provincial Electoral District, and Municipality of Kent. Has C. P. R. telegraph office, one shingle mill running four machines, large sawmill at present closed down, and the district is a mixed farming one. Population, 100.

Campbell H H mixed farming
Cartier Levi dairy and mixed farming
Davidson Joseph miner
Duncan James G dairy & mixed farming

Duncan Mrs John fruit & dairy farming
Harrison Lake Logging Co Ltd, E J
Treheway mgr, logging operators
Hart William dairy farming
Hutchinson William mixed farming
Ingram W C mixed farming
Jackson C A fruit and mixed farming
Kennedy F W dairy farming
Killey Thos & Son dairy farming & post-master

Kirley Joseph dairy farming
McIntosh H D watchman
McIntosh Peter manager sawmill
McKinley mixed farming
Morgan J mixed farming
Percey A C P R bridgeman
Picken Joe night watchman
Rat Portage Lumber Co Ltd Sir Douglas
Cameron M C M G Lieut-Gov. of
Manitoba pres G A Milliner vice-pres & gen mgr Alex Wood local
mgr mfrs of spruce fir & hemlock
lumber lath & finish cedar shingles
also mills at Kenora Ont & Winni-
peg Man head office Winnipeg Man
Pretty C F mixed farming
Ross H N mixed farming
Rothenberger F C P R station agent
Smith Wm mixed farming and poultry
Thompson T D shingle mill infr cedar
shingles

Wake Jesse mixed farming
Wilkinson E J mixed farming
Willoughby D mixed farming

Harrison River, 12 miles long, flows from south end of Harrison Lake into Fraser River. The Dominion Government have a salmon hatchery here.

HARROGATE

a station on C. P. R. Cranbrook-Golden branch, 34 miles south of Golden. No agt., and 5 miles from Castledale, Columbia Provincial Electoral District. See directory listings under Castledale, the post office.

HARROP

a post office, steamer landing, and fruit growing district, on West Arm of Kootenay Lake, in the Trail Provincial Electoral District, 4 miles from Proctor, which is the nearest C. P. R. telegraph office, and 15 east of Nelson, the business centre. Has Anglican and Methodist churches. Population of 200. Local resources: Fruit and vegetable growing, poultry and cattle raising.

Anderson John trapping
Armstrong William H ranching
Batley John E ranching
Bourke Chas Dudley mixed farming
Breeds Robert Henry ranching
Britton John William ranching
Britton Wm W ranching
Brown Edward S ranching
Busk Chas W farming
Cadzow John ranching
Cook-Hurle William A mixed farming
Cose Boaz ranching
Cose Gideon ranching
Cose Jas ranching
Creasey Benjamin L ranching
Creasey Robert J ranching
Crozier Bourke lightkeeper
Donaron Harold ranching
Fairbairn Arch E ranching
Gorwood Thomas ranching
Hallett Gordon ranching

HARROP, ERNEST

General Store. Postmaster and Mixed Farming.

Hill Miss Margaret bee-keeping
Hill Robert mixed farming and poultry
Hindley Fred W ranching
Hollis Wm ranching

Homer John Edward mixed farming
 Hughes F P Anglican minister
 Kennedy Chas D ranching
 Kerr Jas D ranching
 Knauf Jacob ranching
 Lowe Harold A ranching
 Mackereth Arthur ranching
 Mackereth Joseph ranching
 McConnell John William poultry ranching
 Marshall John H ranching
 Ogilvie C D ranching
 Oliver William Thos ranching
 Porter Peter ranching
 Quin Robert lightkeeper and ranching
 Risdon Frank ranching
 Slater E W mixed farming
 Smith Burrard Archie fruit ranching
 Stratton Buchan A farming
 Strickland Dudley H O farming
 Trail Mrs Jas ranching
 Webb Thos P fruit ranching
 Wightwick Leslie ranching
 Wilson John James fruit ranching
 Young Percy fruit growing

Harry Bay, on the east of Broughton Island.

Hart Creek, 8 miles long, runs into Bonaparte River, 19 miles north of Ashcroft.

HARTFORD

a siding on the C. P. R. Nelson-Midway line, 2 miles east of Phoenix, Greenwood Provincial Electoral District. No local residents.

Hartford Junction, on Phoenix branch of the C. P. R. 2 miles north of Phoenix.

HARTLEY BAY

a post office and fishing village on Douglas Channel, in Prince Rupert Provincial Electoral District, reached by Union S. S. Co's boats from Vancouver, distant 90 miles south of Prince Rupert. Nearest telegraph office is at Prince Rupert namely G. T. P. and C. P. R. Has population of 100, and Methodist church. Local resources: Fishing and mining.

Anderson J H Indian trader
 Bates J fisherman
 Bates P fisherman
 Cacciotti C miner
 Clifton H L fisherman
 Douglas P fisherman
 Gibson John Methodist minister and postmaster

Innes S fisherman
 Long postmaster and prospector
 McLennan J miner
 McMillan M miner
 Moi E mining
 Moody T N fruit vendor
 Patelas E T fruit vendor
 Robinson C A G fruit vendor
 Robinson Ambrose fisherman
 Shaw N J fruit vendor
 Wilsch A H fruit vendor
 Wilson fruit vendor

Harvey Creek, 20 miles long, tributary of Canoe River, 8 miles north of Boat Encampment.

Harvey Creek, 7 miles long, runs into Cariboo Lake, Cariboo district.

Harvey, mountain, 5,865 feet high, on the east side of Howe Sound, 12 miles north of Point Atkinson.

Harwood Island, 3 miles long, an Indian reserve, 3 miles north of Texada Island.

Haskings Creek, 4 miles long, runs into Healey Creek, Trout Lake district.

Haslam Creek, 10 miles long, runs into Nanaimo River, 8 miles south of Nanaimo.

Haslam Lake, 7 miles long, in the northwest of the New Westminster district, 16 miles southeast of Lund.

HASTINGS

a station on the C. P. R. and south shore of Burrard Inlet, 4 miles east of Vancouver post office, and the extreme eastern section of the city. See further directory listings under Vancouver.

McNair Robert Shingle Co Robert McNair owner mfr cedar shingles

Pearson Shingle Co Ltd Petrus Pearson pres E H Hurkston sec'y mfrs cedar shingles

Rahim & Gibson lumber mfrs

Hastings Arm, 18 miles long, the northwest branch of Observatory Inlet.

HAT CREEK

See directory listings under Upper Hat Creek, the post office. Located on Cariboo Road 23 miles north of Ashcroft.

Hat Creek, 30 miles long, runs into Bonaparte River, 18 miles northwest of Ashcroft.

Hatch Point, at the entrance to Saanich Inlet on southeast of Vancouver Island.

Hatin Lake, 60 miles north of Telegraph Creek.

HATZIC

a post office and station on C. P. R. 45 miles east of Vancouver, in Dewdney Provincial Electoral District, at junction of C. P. R., the Fraser River and Dewdney Trunk Road. Has C. P. R. telegraph freight and ticket office, Dominion Express office, Anglican, Methodist and Presbyterian churches, Union Sunday school, and two-room graded public school. Population, 500. Local resources: Fruit-growing and shipping, dairying and poultry, shingle mill and lumber mill. The largest L. C. L. Express fruit-shipping point in Canada, and the greatest small fruit district in B. C. 1918 output, quarter of a million dollars.

Alexander A fruit-growing
 Barr J A fruit-growing
 Bell W C fruit-growing
 Brealley A fruit-growing
 Brealley Henry fruit-growing
 Campbell A fruit-growing
 Catchpole A E fruit-growing
 Catherwood Albert carpentering

CATHERWOOD, THOMAS

Fruit-growing and Secretary Hatzic Fruit Growers' Association, Inc.

Catt Alfred fruit-growing
 Cooper Bros fruit-growing
 Couper W L fruit-growing
 Dann A E fruit-growing
 Don E fruit-growing
 Doone G W fruit-growing
 Edwards Clem fruit-growing
 Edwards H T fruit-growing
 Edwards L J fruit-growing
 Edwards T B fruit-growing
 Edwards W B fruit-growing
 Fisher A C fruit-growing
 Fletcher E fruit-growing
 Fripp water color artist
 Furguson A fruit-growing
 Furguson E P fruit-growing
 Hall H fruit-growing

HATZIC FRUIT GROWERS' ASSOCIATION (INC.)

T. Catherwood, Secretary

Henry Albert S fruit-growing
 Hickling H fruit-growing
 Hitch A A fruit-growing
 Hitchin A fruit-growing
 Hodgson Miss I fruit-growing

*Best of
Farms*

Farms

414 Seymour St. Vancouver, B.C.

Complete lists of Acreage and Farms in all the better settled sections adjacent to Vancouver and Westminster. Inspected places only — accurately described—maps—valuations.

BROWN BROS. & CO. LTD. FLORISTS

Cut Flowers

Wedding
Bouquets

Funeral
Designs

SEEDS

BULBS

POT PLANTS

NURSERY
STOCK

Fruit and
Ornamental
Trees and
Shrubs

Catalogue
Free

Address
Mail Orders to
48 HASTINGS
ST. EAST
VANCOUVER, B.C.

HATZIC—(Continued)

Hodgson M farming
Jones E T fruit-growing
Ketcherson E F fruit-growing
Knight A R fruit-growing
Knowing J A fruit-growing
Laurence James H fruit-growing
Mason M L fruit-growing
McDonald Wm fruit-growing
McEwan Wm fruit-growing
McGillivray D H fruit-growing
McTaggart A fruit-growing
McTaggart E fruit-growing
Michie J G fruit-growing
Monson W F fruit-growing
Moody A fruit-growing
Moody G W fruit-growing
Morrison Bros farming
Morrison C G dairying
Munn & Murphy Shingle Co
Noble W H fruit-growing
Noble C E fruit-growing
Phare W R fruit-growing
Ritchie Miss B A fruit-growing
Shook Frank fruit-grower
Slack Mrs M A fruit-growing
Sleek Bros general store
Stratton A fruit-growing
Stratton J fruit-growing
Stratton W fruit-growing

TRUFRUITS PRODUCTS MFG. CO. LTD.

Tyndall David fruit-grower
Vasburg J G fruit-grower
Wakefield Joshua fruit-growing
Walton H B fruit-growing
Walton Lee fruit-growing

Hatzic Lake, 1 mile north of Hatzic.
Havanna Channel, on the southeast of
Cracroft Island.

Hawkesbury Island, 33 miles long, forms the east side of Douglas Channel, Skeena district, lying south of lat. 54, long. 129.

Hay River, 400 miles long, rises in the southeast of the Liard district, lat. 57, long. 120, and flows north for 100 miles then turns northeast and flows into Great Slave Lake.

Hayes Landing, near the south end of Alberni Canal, west of Vancouver Island.
Hayes Point, on the east of Broughton Island.

Hayle Point, on the east of Broughton Island.

Hayes Creek, 2 miles long, runs into Prince Rupert Harbour at north end of Prince Rupert.

Hays, mountain, 2 miles south of Prince Rupert.

HAYSPORT

a post office and fishing village on Skeena River, 23½ miles east of Prince Rupert, in Provincial Electoral District of Prince Rupert. Reached by G. T. P. Ry. to Tye, the nearest station distant 3 miles, while all passenger trains stop at Haysport for passengers or mail. Reached also by Union S. S. Co's boats to Port Essington, distant 3½ miles. Haysport has telegraph office, and Anglican church. Local resources are salmon fishing, and lumbering, with two sawmills in vicinity.

Anderson Christiana Miss teacher
Berlingo Joe section foreman
Churche George F carpenter
DeMarco Napoleon section foreman
Dupuis Mrs M A genl store, postmistress
Dupuis Omer carpenter and miner
Edlund Albert E carpenter
Ferguson John William telegraph operator

The leading weekly newspaper in Northern British Columbia. Circulating throughout the entire northern interior.

THE OMINECA MINER

HAZELTON, B. C.

COMMERCIAL PRINTING OF
THE HIGHEST QUALITY.....

R. S. SARGENT, LTD., Publishers and Proprietors

Lacouisiere William fisherman
 McQuillan Sidney poultry-raising
 Norberg S rancher
 Otero Joseph fisherman
 Rushbrooke W F Anglican clergyman
 Shirley Geo M fruit-grower and mixed farming
 Skeena River Fisheries Ltd, Geo W Wilson manager, cold storage plant
 Thompson John H rancher
 Utley Walter H returned soldier
 Wilson George W manager Skeena River Fisheries Limited

Hayward Point, in Barkley Sound, Vancouver Island, 2 miles southeast of Sechart.

Hazelton

a post office and station on G. T. P. Ry, and on Skeena River, in Omineca Provincial Electoral District, 177 miles east of Prince Rupert. Centre of a large farming, ranching and mining district. Has Dominion Government telegraph office, Anglican and Methodist churches. Population, 500. All branches of retail business fully represented. Local resources: Farming and mining.

Brickenden E mixed farming
 Burns & Co P butchers
 Burns G M mixed farming
 Cline S provincial constable Hazelton police district
 Corred A W farming

CUNNINGHAM, R. & SON LTD.
 R. G. Cunningham, Pres.; A. E. Noel, Director; A. G. Harris, Sec.-Treas. General Merchants, Dry Goods, Clothing, Boots and Shoes, Hardware, Electrical and Druggists' Sundries.

DELCO-LIGHT
 Independent Electric Lighting Plant, Prince Rupert Engineering & Equipment Co., Prince Rupert, Agents.

Galloway J D mining engineer
 Hall E mixed farming
 Harris D mixed farming
 Harris W S mining
 Hazelton Hotel R G Moseley proprietor
 Holland W H general store
 Hoskins S H Government agent Land Commissioner Dept of Lands and Gold Com Prov Mines Department
 Hudson's Bay Co general store
 Johnson T G mixed farming
 Kelly J acting Provincial chief constable Hazelton Police District
 Latham Jas horticulture
 Loring R E Indian Agent
 Love J mixed farming
 Maguire J F mfg agent and proprietor Omineca Hotel
 Martin H mixed farming
 McInnes J J mixed farming
 McKay Jas of Ruddy & McKay
 McIntosh J mixed farming
 McIntosh J J mixed farming
 Mero L mixed farming
 Moseley R G prop Hazelton Hotel
 Omineca Hotel J F Maguire proprietor

OMINECA MINER, THE
 Published Weekly on Saturday, R. S. Sargent, Limited, Publishers. (See advertisement).

Purvis D L fruit-grower
 Rock & Noel men's furnishings

RUDDY & MCKAY
 Transfer and Distributing

SARGENT, R. S.
 General Store and Postmaster

HAYWARD JUNCTION

a station on E. & N. railway, Duncan-Cowichan branch. See directory listings under Duncan, the post office.

HAZELMERE

a station on the G. N. Ry, 5 miles from Cloverdale, in Delta Provincial Electoral District. Local resources: Farming and logging. Address mail Hazelmere, via Cloverdale R. R. 2.
 Hardy P C general store
 Sheppard Harry blacksmith
 Thrift G M farming
 Tucker T D farming

Scott Rev R C Methodist clergyman
 Sealy J C K mixed farming
 Sheenan P H stock-raising
 Smith Chas V general store, raw furs
 Stephens C E farming
 Stephenson & Crum contractors
 Swann J mixed farming
 Up-to-date Drug Store drugs
 Welch Herbert Prov assessor and collector, Omineca District
 Wrinch Dr H C supt General Hospital

Head Bay, at the head of Thupana Arm of Nootka Sound, Vancouver Island.

HEADQUARTERS

a post office and lumbering town, 9 miles west of Courtenay, in Comox Provincial Electoral District, reached by rail and stage. Nearest telegraph office is at Courtenay, the Dominion Government and C. P. R., also distant 12 miles from Comox which is reached by C. P. R. and Union S. S. Co's boats from Vancouver. Has Anglican and Baptist churches. Population, 750. Local resources: Farming, logging, lumbering.
 Bailo Ed Rev Anglican clergyman
 Bristol O O farming
 Campbell & McIver automobiles, garage
 Canadian Western Lumber Co general store

Colin P farming
 Comox Logging & Railway Co logging lumbering and general store
 Crockett J farming
 Dixon Mrs M M nurse
 Dixon R B Baptist clergyman
 Filbey R J taxidermist
 Hackasaki fish dealer
 Hart Mrs M M grocery

HILTON, A. M.
 Poultry-ranching and Postmaster.

Martin R jeweller
 McGregor A garage
 Nakamnoa J farming
 Parkin I gunsmith
 Rankin T gunsmith
 Tavan L farming

HEALS

a station on the B. C. Electric Ry., Vancouver Island Interurban System, and West Saanich Road, connected by stage, 9 miles from Victoria. No agent, charges must be prepaid. Marigold is the nearest postoffice.

Healey Creek, 10 miles long, a tributary of the Lardar River, Trout Lake district, Health Bay, on the southwest of Gilford Island.

312 Hibben-Bone Bldg.
 J. W. Wright, General Manager
 Phone 3412
 VICTORIA

P. O. Box 22
 W. E. Scott, Manager
 VANCOUVER

Representatives in all parts of the world.
 Every description of detective work undertaken.

V. I. Private Detective Agency

Heard Island, a small island, 7 miles north of Port Hardy.

Heath Point, on the south of Hope Island.

HEATLEY AVENUE

a station on C. P. R. main line 1 mile east of Vancouver C. P. R. depot. See directory listings under Vancouver.

Hecate Channel, between the west coast of Vancouver Island and Nootka Island.
Hecate Channel, between Campbell Island and Bardswell Group, Milbank Sound.

Hecate Cove, in Quatsino Sound, east of Quatsino post office.

Hecate Island, 10 miles long, 7 miles south of King Island, Bella Coola district.

Hecate Passage, in Clayoquot Sound, Vancouver Island, at north end of Vargas Island.

Hecate Passage, a channel on the south side of Barkley Sound, Vancouver Island.

Hecate Strait, between Queen Charlotte Islands and the mainland.

HECTOR

a flag station on C. P. R. main line 12 miles east of Field, and 2½ west of Alberta Boundary, in the Provincial Electoral District of Columbia. Has C. P. R. telegraph office. Hector is at top of Kicking horse grade; a small lake in front of the station is "the head" of the Kicking Horse River. A small stream called Cataract Creek enters the lake at the east end. Cataract Valley is one of the most beautiful valleys in British Columbia, at the very summit of the Rockies, and leads to Lake O'Hara, 7 miles south of Hector, and Lake McArthur, 12 miles, reached by pony trail. A great many tourists visit these lakes each summer. It is at Lake O'Hara that the Alpine Club of Canada have their permanent camp, and on which they have ground leased to erect a large clubhouse when the war is over. The famous Spiral tunnels in which trains make a complete turn inside of Mt. Cathedral and again in Mt. Ogden are just 3 miles west of Hector. Address mail via Field post office.
McMichael L P agent C P R
Skakum D section foreman

Hector Pass, on the B. C. and Alberta boundary, about 40 miles north of Stephen

HEFFLEY

a post office and station on G. N. Ry. between Princeton and Keremeos, in Similkameen Provincial Electoral District, G. N. W. telegraph. Has Anglican, Presbyterian and Methodist missions, supplied by clergymen from Princeton and Keremeos. Population about 500. Local resources: Gold mining and farming.
Bank of British North America, J McD Reid manager

Barnes H D timekeeper
Baxter R E drugs and stationery
Beale Joseph contractor
Boeing & Brass, E D Boeing & J D Brass contractors and builders

Butler W T barber
Clarke Jas jeweller and watchmaker
Cody Jas H barber
Critchley Jas shoemaker
Edmond Richard J butcher
Elliott Robt physician
French F H sub-recorder Provincial Mines Department
Grand Union Hotel Anton Winkler prop
Great Northern Hotel John Jackson prop

HEDLEY GOLD MINING CO. LTD.
Gold Mine and Reduction Works,
Gomer P. Jones, Mng. Dir., Sydney
L. Smith, Accountant, J. O. Stevens, Storekeeper Mine.

HEDLEY TRADING CO. LTD.
J. A. Schubert, Pres.; F. H. French, Sec.-treas. and Man. Dir. General Store, Groceries, Dry Goods, Hardware, Furniture, Boots and Shoes, Men's Furnishings, Crockery, Stoves and Automobile Supplies.

HOWSE, A. E. CO., LTD., THE
A. E. Howse, F. A. Howse, C. A. Howse, S. A. Howse, R. I. Howse and M. A. Durland, Sec'y Departmental Store. Groceries, Dry Goods, Hardware, Boots and Shoes, Etc. Branches at Nicola and Princeton.

Innis David J livery stable
Jackson John prop Great Northern Hotel
Jarvis D J assayer
Jones G P general manager Hedley Gold Mining Co Ltd
Jones H F engineer
Knowles B W civil engineer
Lorenzetto P poultry-raising
Lyon F L B farming
Lyon G B farming
Mattinson R farming
Nissen A fruit-growing
Reid J McD manager Bank of British North America
Rolls E G merchant
Rolls E G sporting and fancy goods
Rotherham Thos E tobacco confectionery stationery and fruits
Sandusky J mgr The A E Howse Co Ltd
Shelder G H farming
Smith S L accountant
Soukup A H farming
Stevens J O storekeeper for Hedley Gold Mining Company Limited
Stewart Jas general store
Sproule George constable
Walker James dairy-farming
Waugh W E confectionery
Wheeler Roscoe mill superintendent
Wilson J poultry-raising
Winkler Anton prop Grand Union Hotel

Hedley Island, one of the Walker Group, north of Vancouver Island.

Hefferly Lake, 4 miles long, 16 miles northeast of Kamloops.

HEFFLEY

a station on C. N. Ry., 14 miles east of Kamloops. See directory listings under Heffley Creek, the post office.

HEFFLEY CREEK

a post office and ranching settlement at junction of Heffley Creek with the North Thompson River, 14 miles northeast of Kamloops, in the Kamloops Provincial Electoral District. The station name on the C. N. R. is Heffley.
Arnells Geo dairy farming & bees
Austin J W bee-keeping

AUSTIN, W. R.

General Store and Cattle Raising.

Bedard A cattle ranching
Belcham W A mixed farming
Bunting T poultry raising
Burdett O mixed farming
Corbould J G mixed farming
Cranshaw A mixed farming
Curry J mixed farming
Davidson W dairy farming
Derick Bros dairy farming
Graham J A mixed farming
Hadley C mixed farming

**Universal
Multi-
graphing
Co.**

Advertising
By Mail

**M L
A I
L S
I N
G S**

Trade Lists
Professional
Lists

Grocers
Dry Goods
General Stores
Hotels
Farmers
Fruit Growers
Canners and
Packers
Mining
Logging
Lumbering
Fishing
Lists
Multigraphing
Addressing
Mailing

Phone
SEY. 6445

313-314
Metropolitan
Building
Vancouver, B. C.

Hear J A mixed farming
 Hepburne bee-keeping
 Homersham R B mixed farming
 Hurditch A C dairy farming
 Jagoe A mixed farming
 Jagoe J T B cattle ranching
 Lawrence F S cattle ranching
 Lawton G mixed farming
 McAniliffe G G cattle ranching
 McClure D cattle ranching
 McCarton J mixed farming
 MacDonald A dairy farming
 McClure J dairy farming
 McCracken J mixed farming
 McKnought D mixed farming
 McLean Duncan bee-keeping
 Macdonald A dairy farming
 MacKenzie A D dairy farming
 Madard W H mixed farming
 Martin G dairy farming
 Palmer W F cattle ranching
 Parks T A mixed farming
 Protean J dairy farming
 Reid C A dairy farming
 Sawyer L A dairy farming
 Shaw G mixed farming
 Shaw W W cattle ranching
 Sheepway dairy farming

Helby Island, 1 mile long, in eastern channel of Barkley Sound, Vancouver Island.

Helen Bay, at the mouth of Drury Inlet.
 Helgesen Bay, on the east arm of Rivers Inlet.

HELLA

a small settlement on Graham Island in Prince Rupert Provincial Electoral District, near Skidegate. See directory listings under Skidegate, the post office.

Hell Gate Canyon, on Fraser River, 10 miles south of North Bend.

Hell's Roaring Creek, 10 miles long, tributary of St. Mary Creek.

Helmcken District, a land district on Vancouver Island, situated southwest of Duncan.

Helmcken Mountain, 15 miles southwest of Victoria.

Hemlock Creek, 4 miles long, tributary of north fork of Salmon River, West Kootenay.

Hemming Bay, on the east of Thurlow Island.

Heney Island, 1 mile long, 2 miles northwest of Porcher Island.

HENDON

a ranching settlement 10 miles from Armstrong, on the C. P. R. Okanagan branch, in North Okanagan Provincial Electoral District. Address mail Hendon, via Salmon Arm R. R. 1.
 Andrews W J farming
 Butchart D B farming
 Hoover George H farming

Hendryx Creek, 5 miles long, runs into Kootenay Lake, 4 miles northeast of Ainsworth.

Henretta Creek, 6 miles long, tributary of Fording River.

Henrietta Point, on the east of Stuart Island.

Henry Bay, on the northwest of Denman Island.

Henry Creek, 11 miles long, a tributary of Kitimat River.

Henry Point, in Pender Harbour, at Irvine's Landing.

Hepburn Point, on the northeast of Redonda Island.

Herbert Arm, a branch of Clayoquot Sound, on the west of Vancouver Island, running north for about 10 miles.

Herbert Island, a small island 19 miles northwest of Port Hardy, Vancouver Island.

Herbert Point, on the west of Calvert Island.

HERIOT BAY

a post office, fishing and mining village on Quadra Island, Seymour Narrows, in Comox Provincial Electoral District. Reached by Union S. S. Co's boats from Vancouver. Population, 200. Local resources: Fishing, mining, lumbering, and farming.

Berg John farming
 Bukeo & Tutire mining
 Boker F farming
 Bull H A postmaster
 Bull Mrs Helen general store
 Carlson C A farming
 Consolidated Fish and By-Product Co fertilizers oils and cannery
 Dick Mrs J poultry farming
 Ford Mrs G M farming
 Heriot Hotel H A Bull proprietor
 Hovell John machinist
 Johnson Ed farming
 Johnson John farming
 Lisk F farming
 Low Wm farming
 Maxwell W fisherman
 McMahon John farming
 Rimbault H engineer
 Ross A mining engineer
 Scott Geo farming
 Simmons A engineer
 Simmons H farming
 Walker R J farming and sub-recorder Provincial Mines Department
 Weeks L W farming
 Wilson & Brady logging operators
 Yeatman Bros logging operators

Heriot Island, in Heriot Bay.

Hermit Mountain, 9,680 feet high, 6 miles north of Glacier.

Hernando Island, 3½ miles long, a small island in the north of the Straits of Georgia, 7 miles west of Lund, and 100 miles northwest of Vancouver.

HESQUIAT

a steamer landing and fishing village on West Coast Vancouver Island, in Alberni Provincial Electoral District, reached by C. P. R. West Coast steamers from Victoria, distant 170 miles. There is a lighthouse at Estevan Point, and a Dominion Government telegraph office at Hesquiat. Address mail Hesquiat, via Ahousat post office.

Moser Rev. Father Charles R C priest
 Rae Arthur W F mixed farming

Hesquiat Harbour, on the west coast of Vancouver Island, 14 miles south of Nootka Sound.

HESQUOT

a village on West Coast Vancouver Island, 250 miles northwest of Victoria, in Alberni Provincial Electoral District, reached by C. P. R. West Coast steamers from Victoria. See directory listings under Clayoquot, the post office.

Heyden Lake, 3 miles long, on west side of Loughborough Inlet.

Hickeys, a cannery and steamer landing in Smith Sound, 30 miles north of Vancouver Island.

Hidalgo Point, on the north of Hernando Island.

USE

**K
N
O
W
L
T
O
N
S**

**Terpo-
Glycine
for
Coughs
and
Colds
50c
per
Bottle**

**KNOWLTON'S
LIMITED
15 Hastings St.
East
Vancouver**

Multigraphing, Signing,
Folding, Inserting, Sealing,
Stamping, Addressing and
Mailing.

Universal Multigraphing Co.

"Universal Quality is Unequaled"
Phone Sev. 6445

313-314 METROPOLITAN BLDG.

VANCOUVER, B. C. Mail Order Advertising.

HIDDEN BAY

a steamer landing on Nelson Island, in Comox Provincial Electoral District, reached by Union S. S. Co's boats from Vancouver. Nearest telegraph office is at Hardy Island 4 miles distant, and Quarry Bay on Nelson Island, 6 miles distant. Population of 12, but all on active service except Mrs. Hammond and children. Address mail via Union S. S. Co., Vancouver, as the boats distribute mail on call.

Hammond Mrs M ranching

Hidden Creek, 7 miles long, tributary of Salmon River, West Kootenay.

Hidden Lake, 2 miles long, 13 miles east of Enderby.

Hie-kish Narrows, 10 miles south of Swanson Bay.

Hi-ellen River, 13 miles long, on the north of Graham Island.

HIGHLAND PARK

a station on the B. C. Electric Ry., Central Park line, 8 miles east of Vancouver, and 4 from New Westminster, in South Vancouver Provincial Electoral District. See directory listings under Vancouver.

HIGHLAND VALLEY

in the Kamloops district, 16 miles north-east of Spence's Bridge, in Yale Provincial Electoral District. Address mail via Spence's Bridge.

Ross P cattle ranching

High White Islet, in Eddy Passage, northwest of Porcher Island.

Hibium Lake, 4 miles long, 23 miles north of Ashcroft.

HILL

a station on the B. C. Electric Ry., Burnaby line, between Vancouver and New Westminster, in the Burnaby Municipality. See directory listings under Vancouver.

HILLBANK

a post office and station on the E. & N. Ry., 5 miles south of Duncan, and 35 north of Victoria, in Cowichan Provincial Electoral District, Vancouver Island. Local resources: Farming.

Averill I O dairy farming

Blair H G blacksmith

DAYTON, MRS. M.
Grocery, Confectionery and Postmistress

Elliott Joseph logging

Fall H T farming

Forrest E H cattle ranching

Gibbons C T farming

Gordon A mixed farming

Gunn E farming

Harknett H mixed farming

Lewis W mixed farming

Melluish Wilfrid carpentering

Patterson John resident

Shaddick T mixed farming

Steward T nursery gardening

Hill Creek, 5 miles long, flows into north end of Upper Arrow Lake.

Hill Creek, 5 miles long, a tributary of Gold Creek, Revelstoke district.

HILLCREST

a suburb of Vancouver, in South Vancouver Provincial Electoral District. See directory listings, under Vancouver.

HILLIERS

See directory listings under Hilliers Crossing, the post office.

HILLIERS CROSSING

a post office, farming and logging settlement on E. & N. Ry., 5 miles from Qualicum Beach, in Alberni Provincial Electoral District. Population 60. Has Anglican and Presbyterian churches. Local resources: Farming and logging.

Bond Samuel mixed farming
Boyce Hill C W of The Hilliers Agency
justice of peace

Buller P H mixed farming

Burgoyne H mixed ranching, postmaster

Clarke J J mixed farming

Crocker F mixed ranching

Emberson Alfred J of The Hilliers Agency

Gilbert Samuel mixed farming & ranching

HILLIERS AGENCY, THE
Alfred J. Emberson, C. W. Boyce
Hill, J. P. General Store, Feed
Shed and Post Office.

Little S M mixed farming

Little T McLaine, poultry-raising

McKenzie P fruit-growing

Marples J E mixed ranching

Moore G B mixed ranching

Morin J P mixed ranching

Pearson Peter J sawmill owner

Pratt W H dairying

Valley Lawrence bee-keeping

Ward Frank O ranching

Hill Island, in the Gulf of Georgia, 4 miles northeast of Sidney, Vancouver Island.

Hill Island, in eastern channel of Barkley Sound, Vancouver Island.

Hill Island, small island lying off the east of Read Island.

Hillingdon Point, on the east of Malaspina Inlet.

HILLS

a siding on the C.P.R.-Kaslo-Nakusp branch 24 miles east of Nakusp. No agent. Slocan Provincial Electoral District. No local residents.

Hills Bar, on Fraser River at Yale.

HILLSIDE

a steamer landing on the west side of Howe Sound, 7 miles north of Gibson's Landing, in North Vancouver Provincial Electoral District, reached by Marine Nav. & Eng. Co's boats from Vancouver.

HILLSIDE

a suburb of Victoria. See directory listings under Victoria, the post office.

HILTON

a post office and mixed farming district, 40 miles east of Vernon, in North Okanagan Provincial Electoral District, reached by stage from Vernon, the nearest C. P. R. railway and telegraph point, distant 40 miles. Local resources mixed farming. Andrews Samuel mixed farming
Beaven H C mixed farming
Bloom Charles D mixed farming

DARROW, W. F.
Farming and Postmaster

Fletcher H farming

Johansen M mixed farming

McKay A poultry farming

Munro John jeweller

Myers B F mixed farming

Neal Henry mixed farming

Roberts H M B mixed farming

Severide G mixed farming

Thompson Wm Stuart mixed farming

Hixon Creek, 13 miles long, runs into Fraser River, 28 miles south of Fort George.

Hobart Lake, or Ham-i-tah Lake, 4 miles long, in the Barkley district, on southwest of Vancouver Island, lying to the west of Nitinat Lake.

HOCKIN LANDING

a post office and farming district, 6 miles from Notch Hill, in Kamloops Provincial Electoral District. Reached by Government ferry, and road. Nearest telegraph office the C. P. R. at Notch Hill. Population, 43. Local resources: Farming. Andrew Beattie homesteader
Burkhart Carl homesteader
Constantineau Charley homesteader
Decker Emily homesteader
Hockin Jane homesteader & postmistress
Leopold Alfred homesteader
McKeown Peter homesteader
Nichols Ray homesteader
Preece Charley homesteader
Preece Frank homesteader
Sheen Harold homesteader
Thompson James homesteader
William Allen homesteader

Hoscall River, 60 miles long, runs into Skeena River, 28 miles south of Fort George.

HODGES

a station on C. P. R. Nelson-Midway line, no agent, 11 miles west of Grand Forks, and 3½ east of Eholt. No local residents.

Hoeya Sound, on the north side of entrance to Knight Inlet.

Hogem Pass, on the northeast of Tacla Lake, Cassiar district.

Hog Ranch Creek, 6 miles long, flows into Columbia River, 24 miles south of Golden. There is a steamer landing on the Columbia River here.

Hogg Creek, 7 miles long, runs into north of Moyie Lake.

HOLBERG

a post office and Swedish settlement at head of Quatsino Sound, 23 miles south of Quatsino, west coast of Vancouver Island, in Alberni Provincial Electoral District, reached by C. P. R. west coast steamers. Local resources: Farming and mining.

Anderson Andrew C mixed farming
Anderson Peden mixed farming
Bjenegand Christian fishing
Bowerman Frank B mixed farming and mining

Casemone William farming
Falk Eugene fruit-growing & mining
Hansen Andrew farming
Hansen Kneed mixed farming
Hilary G mixed farming

HOLBERG MERCANTILE CO.

Jensen Sam farming
Obling Peden farming
O'Kelly A D mixed farming
Olser Ejnan farming
Pedenen Carl farming
Refrigard Peden mixed farming & mining
Rownin Bert farming
Spooner David mining
Spooner Edward mining
Spooner James farming
Stokkeland Tideman farming
Treit Gustav farming
Yoe William farming

Holden Creek, 10 miles long, a tributary on right bank of Columbia River, 35 miles southwest of Boat Encampment.

Holder Creek, 15 miles long, runs into Little Slocan Lakes.

Holdich Creek, 12 miles long, on left bank of Columbia River, 20 miles north of Revelstoke.

Holdsworth Mountain, 3,040 feet high, in the Rupert district, Vancouver Island, 6 miles south of Alert Bay.

Hole in the Wall, an inlet on the west coast of Vancouver Island, 2 miles west of Hesquiat.

Hole in the Wall, an inlet on the northeast of Valdes Island, and a branch of Okishollow Channel.

Holford Islands, in Salmon Channel, 2 miles south of Broughton Island.

Holland Island, a rock 12 miles south of Prince Rupert.

Holland Point, at the south end of Government Street, Victoria.

HOLLINGSWORTH

a steamer landing on the Jervis Inlet route of the Union S. S. Co., 85 miles from Vancouver. Address mail Hollingsworth, via Union S. S. Co., Vancouver. Hollingsworth Mrs Granville Bay

Holloway Point, on the southwest of Limestone Island.

HOLLYBURN

a post office and suburban residential district centre of the West Vancouver Municipality, on north shore of English Bay, opposite Stanley Park, in North Vancouver Provincial Electoral District, reached by ferry from Vancouver, and P. G. E. Ry. from North Vancouver, distant 4 miles. The climate is excellent, having a southern exposure overlooking Gulf of Georgia, and is void of fogs.

Ackerly & Williams G Ackerly and Williams props Ambleside Tea Rooms
Allason Jas clerk West Vancouver
Allsop M retired
Ambleside Tea Rooms confectionery
Brain L M life insurance
Brealey Prof. George prin. Hollyburn school

B C Telephone Co Ltd Miss G Clark agt
Colpitts M timber contractor
Crane A A poultry
Cassidy Charles returned soldier
Cross S bee-keeping

CYPRESS LUMBER CO.

Jas. Ritchie, Manager. Mfrs. of Cedar Shingles.

Hadge Mrs music teacher
Harris G A lightkeeper at First Narrows
Hollyburn General Store M A Ferguson prop general merchandise

Holman W bakery and grocery
Jessop Robert confectionery & restaurant
Lim Bow shoe repairing

McCulley George machinist
McPherson Rob bee-keeping
Martin Miss teaching

Mathers J B bee-keeping
Ollason James municipal clerk
Palmer Miss teaching

Palson T C bakery and confectionery
Seeds Robert grocery and meat market
Sentance John asbestos worker

Squires Mr chief of police
Vinson V V reeve West Vancouver Dist
Waller John H real estate

Watt James general store
Weams Mr painting
Yates J S carpenter

Hollywood, a settlement on the east side of Howe Sound, opposite Anvil Island, 25 miles from Vancouver.

Holmes Bay, at the northwest of Princess Royal Island.

Six Times the Light

One-third the Cost

Vancouver

Moore Lighting Systems

R. M. MOORE & CO.
Limited
916-918 Pender St. W.
Vancouver



**NORTH
AMERICAN
LIFE
ASSURANCE
CO.**

**Head Office:
Toronto, Ontario**

**E. W. Keenleyside
Provincial
Manager**

**470
Granville
Street
Vancouver
B. C.**

**Phone
Seymour 225**



HOLMWOOD

a post office and farming settlement in Kamloops Provincial Electoral District, 21 miles east of Kamloops, and 5 south of Ducks, reached by stage from Ducks, on the C. P. R., the nearest railway station. Population, 50. Anglican church at Ducks. Local resources: Farming and cattle raising.

Duck Albert William farming
Duck Rupert Morley farming
Hitchcock George farming
Jowsey Frederick farming
Kinnear John McDonald farming
Layland Henry Dawson farming
Stewart Rev Geo Anglican clergyman
Stone James farming
Taite Herbert Baynton

Homalko River, 90 miles long, flows southward through the Coast district, range 2, into the north end of Bute Inlet, in lat. 51, long. 125.

HOMFRAY CHANNEL

reached by Union S. S. Co's boats from Vancouver, Toba Inlet—Bute Inlet Route. See directory listings under Forbes Bay, Llody Point, and Malina Cove.

HONEYMOON

a steamer landing on the Kootenay Lake, served by the C.P.R. Nelson-Kaslo-Lardo water route, in Kaslo Provincial Electoral District. Address mail via Nelson post office.

Honkin Island, on the north side of Barkley Sound, Vancouver Island.

Hoo Doo Creek, 4 miles long, runs into Duncan River, 6 miles south of West Fork Hood Point, at the north end of Bowen Island.

Hood Reef, 2 miles south of entrance to Smith Sound.

Hooker Mountain, on the boundary of Alberta, 25 miles east of Boat Encampment.

Hooper Creek, 4 miles long, a tributary of Crawford Creek.

Hooper Mountain, 6 miles north of west end of Cowichan Lake, Vancouver Island.

Hoostan Lake, or Huston Lake, 2 miles long, in the centre of the Rupert district, Vancouver Island, 23 miles south of Alert Bay post office.

HOPE

a post office and station on the C.P.R., K.V. Ry., and C.N. Ry., 90 miles east of Vancouver, and 93 west of Princeton, in Yale Provincial Electoral District. Has

Anglican, Methodist and R. C. churches. Population, 300. Good fishing and hunting, also boating on Kawaka Lake. Local resources: Minerals.

Bagley Edward mining
Bailey James mining
Bears J H fruit-growing
Blue George sub-recorder prov mines dept
Bradley W F mining
Campbell D P butcher

COTTBELL, H. V.

General Merchant, C. P. E. Telegraph, Ticket Agent and Postmaster.

Dardier H V mining
Davis Lagan lumbering
Duckering R prop Hope Drug Co
Duppy Earl lumbering

EMPRESS HOTEL

A. F. Lea, Prop. (See advt.)

Gibson Luke gasoline ferry
Gravelle F cattle raising
Hardy R K agent Kettle Valley Rwy

HOPE DRUG CO.

R. Duckering, Proprietor.

Hope Sawmill Co loggers
Hope Soldiers' Aid Society
Hope Soldiers' Comfort Club
Hope Trading & Supply Co general store
Hope Transfer Co A Ryder proprietor
Johnston Peter general store
Kellican James W logging
Lea A F proprietor Empress Hotel
Lee Clarence logging operator
Lucas W H mixed farming
Martin T billiards and barber shop
McCarthy Miss M asst postmaster
McDonald D Provincial constable Yale Police District and sub-recorder Provincial Mines Department

McGregor J shoemaker
McRae D J contractor
Patten P A dairy
Raab A E real estate
Raymond P merchant
Raymond Pane N farming
Ryder A prop Hope Transfer Co
Sanderson F L agent C N Railway
Starrett W A farming
Stronger Mrs C restaurant
Thacker T L mixed farming
Wadleigh W Irving farming

HOPE BAY

a steamer landing on the Gulf Islands route of the C.P.R. Victoria & Ganges Harbour route, in The Islands Provincial Electoral District. Has Dominion Government telegraph office. Nearest post office is Saturna.

Adams H T mixed farming
Andrews S C mixed farming
Walsh M poultry-raising

The Empress Hotel

A. F. LEA, Proprietor

**Headquarters for Commercial Men, Miners and Tourists.
Reasonable Rates.**

HOPE, - - - - - B. C.

Hope Island, 7 miles long, at the entrance to Queen Charlotte Sound, 1½ miles north of Vancouver Island. It is a reserve for the Nahwittie Indians.

HOPE POINT

a steamer landing at southern extremity of Gambier Island, Howe Sound, 17 miles northwest of Vancouver, and 10 miles from Gibson's Landing. It is reached by the Marine Nav. & Eng. Co. boats from Vancouver to Long Bay Landing. Address mail Hope Point, via Marine Nav. & Eng. Co., Vancouver, as boats distribute mail on call.

Alexander H O farming
Davey T W farming
Hiorthog H L cattle raising
King H D farming
McLennan R P farming

Hope Point, on the west side of Inner Harbour, Victoria.

Hope Slough, on the south side of the Fraser River, 2 miles northeast of Chilliwack.

Hopetown Pass, on the south of Watson Island, and 2 miles north of Broughton Island.

HOPINGTON

a post office and lumbering district in lower Fraser Valley, 1 mile from Otter, the nearest station on G. N. Ry., Delta Provincial Electoral District. Distant 6½ miles from Langley Fort on the C.P.R., and 18 miles from New Westminster, reached by motor stage. Has Anglican and Methodist churches. Population, 50. Local resources: Mixed farming on a limited scale. The district is wooded and numerous tie mills and lumber mills are in operation.

Buckley Eli logging
Carter James farming
Clark Robert lumbering
Crumb Edward J farming
Gray Sam mixed farming
Hahn W G mixed farming
Hilton John E mixed farming
Hyatt Harry engineer
Norman Clarence mixed farming
Peterson John farming
Powell George E mixed farming
Tucker B J mixed farming
Welch Philip lumbering
Welch Fred E lumber and railway ties

HOPKINS LANDING

a post office and summer resort on western arm of Howe Sound, 20 miles from Vancouver, in North Vancouver Provincial Electoral District reached by Marine Nav. & Eng. Co.'s boats from Vancouver. Nearest telegraph office is at Gibson's Landing. Has Methodist Church and Anglican mission. The Vancouver Y.M.C.A. hold their summer camp here each season. There is a good beach, and excellent sites for summer homes. Mixed farming is carried on. Population, 12 to 200, according to season. Steamers distribute mail on call.

Burns Hugh logging
Burns Robert logging
Coad Rev Methodist minister
Glenesk Mr sec'y Y. M. C. A.
Hopkins George Henderson retired engineer, justice of peace
McMartin Colin ranching
Orde G M poultry ranching
Ross Mr sec'y Y M C A Camp
Schmidt Albert ranching

Horace Point, on the south of Redonda Island.

HORNBY ISLAND

a post office, mixed farming and dairying district on Hornby Island off the east coast of Vancouver Island between Nanaimo and Comox, in Comox Provincial Electoral District, reached by C. P. R. and Union S. S. Co.'s boats from Vancouver. Nearest railway is at Courtenay, the E. & N. Ry., distant 6 miles. Landing name Hornby Island Wharf. Population, 60. Local resources: Mixed farming, sheep raising and dairying.

Acton Peter farming
Arthurs Jackson N mixed farming
Bucknell P farming
Coburn J A farming
Day William mixed farming
Doney Albert lightkeeper
Gardner William farming
Godkin Norman fishing
Harwood George mixed farming
Harwood Win G mixed farming
Howe John farming
Karvanen W mixed farming
Lucas J O farming
Odneas J mixed farming
Reid S D mixed farming
Riches George farming
Scott A S mixed farming
Scott C farming
Scott John farming
Scott Robert E farming

SMITH, T. A. L.
Farming, Cattle-raising and Post-master

Sollar Robert mixed farming
Stade S farming
Strachan James mixed farming
Woollett A farming

Horn, cape on Upper Arrow Lake, 8 miles north of Nakusp.

Horne Creek, 10 miles long, a tributary on right bank of Columbia River, 30 miles southwest of Boat Encampment.

Horne Lake, 5 miles long, in the northeast of the Alberni district, Vancouver Island, 42 miles northwest of Nanaimo.

Horse Creek, 11 miles long, tributary of Bridge Creek, Lillooet district.

Horse Creek, 5 miles long, flows into Columbia River, 7 miles south of Golden.

HORSEFLY

a ranching settlement on Horsefly River east of 150 Mile House on the Cariboo Road, and distant 145 miles from Clinton on the P. G. E. Ry., and 178 miles from Ashcroft on C. P. R., Cariboo Provincial Electoral District. See directory listings under Harper's Camp, the post office name.

Horsefly Creek, 11 miles long, runs from Horsefly Lake into Horsefly River.

Horsefly Creek, 4 miles long, runs into Trout Lake, West Kootenay.

Horsefly Lake, 16 miles long, in the south of the Cariboo district, 9 miles south of Quesnel Lake.

Horsefly River, 60 miles long, runs into southwest corner of Quesnel Lake, Cariboo district.

Horse Lake, 7 miles long, in the Lillooet district, 65 miles northwest of Kamloops.

HORSESHOE BAY

a summer resort at southeast corner of Howe Sound, in North Vancouver Provincial Electoral District, reached by the P. G. E. Ry. 13 miles from North Vancouver. The population of summer cottages and camps is about 500. See directory listings under Whytecliff, the post office.

THE PIONEER PRINTING HOUSE
Evans & Hastings
PRINTING CO.
578 Seymour Street
VANCOUVER, B. C.
Phone Seymour 189

Every job of printing is worth a little discussion, or a great deal of it. Here, ink is everything; there, the paper; there, again, the engravings or typographical arrangement or style. But it's always the brains that somebody must put into the job, if it is to be a real job, and not an imitation.

Horseshoe Creek, 7 miles long, runs into the Kootenay River, 4 miles south of Fort Steele.

Horseshoe Lake, 5 miles long, in the northwest of New Westminster District, southeast of Powell Lake.

Horse Thief Creek, 24 miles long, runs into Columbia River, 3 miles north of Wilmer, East Kootenay.

Hoskins Creek, 10 miles long, a tributary on the right bank of the Columbia River, 35 miles southwest of Boat Encampment.

Hoskyn Inlet, between the east of Valdes Island and Read Island.

HOSMER

a post office and mining town on C. P. R. Crow's Nest line, and G. N. R., 7 miles north of Fernie and on the Elk River, in Fernie Provincial Electoral District. Has C.P.R. telegraph office, two churches. Population of 200. Local resources: Mining, lumbering, and ranching.

Alderson Robert mine mgr
Beckett John labourer
Boassalaz Mike general merchant
Brown Ira J engineer
DeBuff Peter dairying
Downs Frank labourer
Dubois Frank C ranching
Grant Clarence agent CPR
Hosmer Hotel Mike Sarkie proprietor
Hurack William section foreman CPR
Ingham Frank livery and mining
Lake George post dealing
LeBella Frank proprietor Pacific Hotel
Murray Frank laborer
Nemou Sam labourer
Pacific Hotel Frank LaBella proprietor
Smiley Thomas timekeeper
Sarkie Mike proprietor Hosmer Hotel
Vettie John section foreman G N Ry
Wade John blacksmith
Williams Charles barber
Woo Yee market gardening

Hospital Creek, 9 miles long, flows into the Columbia River, 3 miles north of Golden.

HOTHAM SOUND

a steamer landing, logging and prospecting settlement, 20 miles north of Pender Harbour, and 75 north of Vancouver, in Comox Provincial Electoral District, reached by Union S. S. Co's boats from Vancouver to Granville Bay landing via their Jervis Inlet route. Population. 35. Local resources: Logging and prospecting. Address mail Hotham Sound, via Union S. S. Co., Vancouver.
Baker A ranching
Brambir Mines mining operators
Hollingsworth Mrs Leveina ranching
Jolly Mines mining operators
Kirkpatrick shingle bolt camp
Linder W ranching and logging
McClintie Tom ranching
Parkers Bros logging operators
Sanders W ranching
Tackett William ranching

Hotham Sound, a branch of Jervis Inlet, running northward 6 miles and opposite north end of Nelson Island.

Hothardo River, 15 miles long, tributary of Bella Coola River.

HOUSTON

a post office and station on G. T. P. Ry., 266 miles east of Prince Rupert, between Smithers and Endako, in Omineca Provincial Electoral District. Has Dominion Government telegraph office, Anglican church. Population, 150. Houston is surrounded by a large tract of good general farming and stock-raising land, much of which is held by speculators. There are many good mineral prospects tributary. From here a wagon road leads to Francois and Ootsa Lake, North Bulkley, etc.

Adams John F cattle raising
Allen Robert J farming
Bellicini Ermildo cattle-ranching
Bertrand A M mixed farming
Bertrand L M prop Houston Hotel
Crarey Rev W Anglican clergyman
Davis Henry cattle raising
Dungate George mining and foreman
Fowler George miner and prospector
Houston Hotel L M Bertrand prop
James Orville W mining promoter

LAW & MOSHER

F. L. Mosher, Manager. General Store.

MacKay P cattle raising
McDonnell Roy prospector and mining
McKilligan George builder
Maddigan Frank farming
Martinson Andrew farming
Maxwell Alfred farming and hog raising
Mosher Frank L mgr Law & Mosher, sub-rec Prov Mines Dept, postm'r
Napper J R cattle raising
Reynolds Frederick J contractor & poultry raising
Riddick Chas cattle raising
Silverthorne Herbert dairy farming
Slavin Peter mixed farming
Swanson John mixed farming
Sweeney Wm J mining
Tidmarsh J T mixed farming
Watson W R dairying

Houghton Creek, 6 miles long, a tributary of Crawford Creek.

Houston Creek, 6 miles long, flows into Duncan River, 13 miles north of West Forks.

Houston Passage, at north end of Salt Spring Island.

Houston Stewart Channel, between the south of Moresby Island and Prevost Island, Queen Charlottes.

Howard Point, on the north side of Seymour Inlet.

Howcraft Point, 9 miles south of Blunden Harbor.

Howe Sound, an arm of the Straits of Georgia, stretching northwards for 31 miles, and situated 10 miles west of Vancouver.

HOWE SOUND TIMBER CAMP No. 5

a logging camp on Jervis Inlet water route of the Union S. S. Co. See directory listings under Baramba Mines.

HOWE SOUND TIMBER CAMP No. 6

a logging camp on the Jervis Inlet water route of the Union S. S. Co., from Vancouver. Steamers deliver mail on call. Howe Sound Timber Co., logging operators E J Connor manager
Swafford W timberman
Taylor G timberman

CUTS

ANGEL ENGRAVING CO.

518 HASTINGS ST. W. VANCOUVER

HOWSER

a post office and station on C. P. R., Lardeau and Gerrard branch, 12 miles from Lardo, at the head of Kootenay Lake, Kaslo Provincial Electoral District. Population, 65. Local resources: Mining, lumbering and fruit-growing.
 Ainsworth & Harrison mixed farming
 Board Herbert R fruit-growing
 Boles Robert mining
 Clark Wm Francis mining
 Flinch H mixed farming
 Healy John farming and packing
 Hineks Henry fruit-growing and bee-keeping
 Hineks Thomas C fruit-growing
 Hineks John Stobart fruit-growing
 Malloch Charles fruit-growing
 Mathews Henry James fruit-growing and bee-keeping
 Mathews William Green fruit-growing and bee-keeping
 Mott Richard fruit-growing
 Noihl John trapping

SIMPSON, WM.
General Store and Postmaster. Sub-Recorder, Provincial Mines Dept.
 Stevens Earl trapping
 White William farming

Howsler Creek, 17 miles long, flows in on the east bank of Duncan River, 3 miles north of Howser Lake.

Howsler Lake, or Duncan Lake, 12 miles long and from 1 to 2 in breadth, lies about 8 miles north from the north end of Kootenay Lake.

Huaskin Lake, 14 miles long, in the Coast district in lat. 51, long. 127.

HUBERT

a post office and station on G. T. P. Ry. 4 miles from Telkwa, the nearest G. T. P. telegraph office, in Omineca Provincial Electoral District. Has Anglican church, served from Smithers once a month, second Sunday. Population, 50. Local resources: Farming and mining.
 Bakke John T mixed farming
 Barger Emery mixed farming
 Barger Robert mixed farming
 Beck H mixed farming
 Bourgon Joseph mixed farming
 Brewer Thos mixed farming
 Bush Sam mixed farming
 Caron T mixed farming
 Cox William mixed farming

GALE, WALTER

Notary Public and Postmaster.
 Gale Reginald L justice of the peace
 Grey John mixed farming
 Johnston William mixed farming
 Lacroix Gabriel mixed farming
 Lashbrook William mixed farming
 Miller Frederick O section foreman
 McDougall Geoffery mixed farming
 Mofan Agapit mixed farming
 Ouillet Joseph mixed farming
 Regan Patrick mixed farming
 Short Tra mixed farming
 Wakefield Emmett mixed farming
 Wakefield Roy mixed farming
 Wakefield William mixed farming
 White Peter mixed farming
 Williams Roy E mixed farming

Huckleberry Creek, 5 miles long, tributary of Wild Horse Creek, northeast from Ymir.

HUDSON HOPE

a post office and Hudson's Bay post on north side of the Peace River in lat. 56, long. 122, about 60 miles west of Fort St. John, 250 miles from Peace River,

Alberta (the nearest railway station on the E. D. & B. C. Ry.) and 110 miles from the head of the Peace River, in Fort George Provincial Electoral District, reached by steambot during summer. Local resources: Mining (copper, iron, coal and lime) timber and mixed farming. The copper mined in this district assays \$125.00 per ton.

Aitchison John Pringle mining
 Beattie James Walker farming
 Brown Frank mining
 Busio I farming
 Carter William Harold prospector
 Christenson Hans farming
 Farrel Henry Watson farming

GLENWOOD MINING CO.

J. P. Aitchison, Field Expert. Research and Development in Mines, and Minerals. Correspondence Solicited.

Goldthorp Louis Turner farming
 Holtmeyer Harry farming
 Hudson's Bay Company J A Macdougall manager fur traders
 Innes W E mixed farming
 Jacques J A poultry-raising
 Macdougall Gilbert Thomas mech engineer

MACDOUGALL, JOHN ARTHUR

Manager Hudson's Bay Co., Notary Public, Deputy Mining Recorder, Meteorological Observer and Postmaster.

Macdougall John Arthur Jr
 Macdougall Wilfred Hugh mining engin'er
 MacEwen Rex Morten mining
 MacIntosh G N mixed farming
 MacIntosh W mixed farming
 Miller Delmer Ness mixed farming
 Paquette Charles C trapping
 Shaw Reginald W farming
 Taylor Charles Arthur mining
 Thomas J M mixed farming
 Turner Seigmund farming
 Wallace Stanley M farming
 Wood Robert Stewart mining
 Wright Francis Marion trapping

Hudson Island, 1 mile long, 5 miles south of Broughton Island.

Huwah, a point on the C. P. R., 18 miles west of Revelstoke.

HULATT

a station on the G. T. P. Ry., 13 miles east of Vanderhoof, and 57 miles west of Prince George, in Fort George Provincial Electoral District. Local resources: Mixed farming. Address mail Hulatt, via Vanderhoof post office.
 Barsness M farming
 Bark John farming
 Elford H farming
 Sackner J W farming and dairying
 McBride J B farming
 Wicker Harry farming

HULLCAR

a farming settlement 6 miles southwest of Enderby, and 7 miles northwest of Armstrong, in North Okanagan Provincial Electoral District. See directory listings under Armstrong, the post office.

Hulton Inlet, on the east of Moresby Island, Queen Charlottes.

Humamit Lake, 7 miles long, 8 miles north of Seymour Arm of Shuswap Lake.

Hume Creek, 5 miles long, runs into Duncan River, 4 miles north of West Fork

572 Granville Street

Vancouver

Loose-leaf Forms and Blank Books in all Sizes and Bindings

Western Specialty Ltd. Office Supplies

A Great Newspaper
Growing Greater

The Vancouver Daily Sun

HUMMINGBIRD

a flag station on K. V. Ry., Carson & Lynch Creek branch, 75 miles from Lynch Creek, 11 miles from Grand Forks. No agent. In Grand Forks Provincial Electoral District. Local resources: Mining, tie cutting and logging. No permanent residents, the loggers and miners being transient.

Hunakwa Lake, see Anesty Lake.
Hundred Isles, in entrance to Barkley Sound, Vancouver Island.

HUNTER

a station on the B. C. Electric Railway one-half mile from Langley Prairie, and 3 from Milner, in Delta Provincial Electoral District, Municipality of Langley. Nearest telegraph office is at New Westminster. Population, 50. Local resources: Land suitable for small fruits or poultry raising. Address mail Hunter, via Langley Prairie post office.

Brandow Wm fruit growing and poultry raising

Brydon John R farming

Child J J farming

Davis John gardener

Fitchet Allan farming

Hammond Bert fruit-growing and poultry raising

Hill F teamster

Kemph Edward fruit-raising

Lewis Wm farming

Mableson L farming

Oswald J T farming

Roberts F W farming

Wey C M farming

Hunter Creek, 7 miles long, runs into Fraser River at Hunterville.

Hunter Island, 22 miles long, situated about 66 miles north of Vancouver Island, in lat. 52, long. 128.

Hunter Mountain, 8,605 feet high, situated northwest of Field.

Hunters Creek, 7 miles long, tributary of Deadmans River, Savona.

HUNTERVILLE

a farming district 1½ miles from Ruby Creek, on the C. P. R., in Yale Provincial Electoral District. See directory listings under Laidlaw, the post office.

HUNTINGDON

a post office and village at the International Boundary, in Chilliwack Provincial Electoral District, Municipality of Sumas, reached by B. C. Electric Ry., and C.P.R. Has Presbyterian church. Population, 100. Local resources: Dairying, mixed farming, small fruit. There is an opening for a jam factory.

Austin Elymer dairying

Bingham Chas dairying

Blatchford O bee-keeping

Blatchford Wm L mixed farming & customs officer

Brown Frank C mixed farming

Burton Mrs E bee-keeping

Cameron John dairying

Cox Gilbert fruit-growing & bee-keeping

Curtis Edward M berry-farming

Fadden W H bee-keeping

Farmer Frank mixed farming

Fooks Fred reeve

Fraser Wm J dairying and mixed farming

Gillies Undertaking Company

Hallett George bee-keeping

Harris H R bee-keeping

Hart George, C P R engineer

Johnson Ben bee-keeping

Kenny M D bee-keeping
Lamson C A mixed farming
Lawson Luther mixed farming
Lunn E F W dairying
McGillivray M D bee-keeping
Marey E dairying
Michand Max stock-raising
Munroe Frank mixed farming
Murphy John S dairying
Murphy Michael dairying

OWENS, E. F.

Postmaster

Owens Wm general store
Porter Wm mixed farming
Ritchie Gordon general store (on active service)

Rockwell Theal & Davidson Ltd

Serl A A bee-keeping

Skinner A E Immigration officer

Symonds T H Govt road foreman

Vanderhoof W H mixed farming cattle swine and horse breeding

Williams R farming

Winson J H bee-keeping

Yarwood C S G customs broker

Yarwood, O St George municipal clerk

York Thos F farming

HUPEL

a post office, farming and lumbering settlement 20 miles east of Enderby, on Mable Lake Road, in North Okanagan Provincial Electoral District, reached by stage. Nearest telegraph office is C.P.R. at Enderby. Population, 200. Local resources: Farming and lumbering.

Abbott Fred farming

Baird H G mixed farming

Burrows William farming

Bussiere Louis farming

Cook James farming

Cook Robert farming

Dale Alex Sr farming

DALE, JOHN HENRY

Mixed Farming, Postmaster, Justice of the Peace, Auto Stage and General Store.

Dale William farming

Faulkner Andy A logging

George Joe St farming

Gossen Peter farming

Large J farming

Kass Joc farming

Mandt Thomas farming

Moore S O farming

Nordlow Axel framing

Nordlow John farming

Peeters Emil farming

Potrie Rene farming

Price Albert farming

Roberts Martin farming

Roddan W mixed farming

Rohan Michel farming

Simard Joseph farming

Simard Napoleon farming

Stevens Frederick S logging

Torrent Henry mixed farming

Wallin Charles A mixed farming

Wienberg John farming

Hurst Island, 3 miles long, in Queen Charlotte Sound, 8 miles northwest of Port Hardy.

Hurtado Point, 1 mile south of Lund.

Hustan Lake, see Hoostan.

HUSTON INLET

a steamer landing on southeast of Moresby Island, Queen Charlottes, in Prince Rupert Provincial Electoral District, reached by G. T. P. steamers from Prince Rupert.

HUTCHISON

a flag station on the G. T. P. Ry. 11 miles west of Nichol, and 39 west of Prince George, in Fort George Provincial Electoral District. No agent, charges must be prepaid. No local residents. Nichol is nearest post office.

Hutchison Creek, 5 miles long, runs into north of Lower Arrow Lake.

Hutt Island, a small island in Howe Sound, 1 mile northwest of Bowen Island.

HUTTON

See directory listings under Hutton Mills, the post office.

HUTTON MILLS

a post office and station on G.T.P. Ry., 58 miles east of Prince Rupert, in Provincial Electoral District of Prince Rupert. Has Canadian Express, G. T. P. telegraph. Population, 175. Local resources: Lumbering, fishing, hunting, prospecting. This town is in its initial stages, and local mills will be able to ship about 4 cars of lumber daily. There is an abundance of fish and game, and excellent prospect for gold and silver in adjoining foothills.

Agar William millwright

Bashaw Edward lumberman

Black Walter farming

Boro Pete section foreman

Brewster William sawmill foreman

Davis Charles W lumberman

Graham E A hunter and prospector

Graham John farming and lumbering

Johnston William H lumbering

Reid Arthur W hunter and trapper

Segee George railway lineman

Steel John A station agent

United Grain Growers Ltd grain & coal

WILLITS, WILLIAM A.

Sawmill and Postmaster.

Hyacinthe Bay, on the southeast of Valdes Island.

HYDAH

a logging camp on Queen Charlotte Islands, near Skidgate, Prince Rupert Provincial Electoral District. Skidgate is nearest post office.

Boulteebe C dairy farming

Helmer C farming

Leary W J mixed farming

Turner G P dairy farming

HYDRAULIC

a post office on private property, situated on the 150 Mile House and Quesnel Forks Road, Cariboo Provincial Electoral District. This place is also known as Little Lake, and mail is distributed to persons from 7 to 14 miles to adjoining mines at this post office. The Quesnel Hydraulic Gold Mining Co., situated on 20 Mile Creek, a tributary to Quesnel River, about 14 miles from Hydraulic post office, now employs about 15 men, operating only during the summer months. The Bulldog Mine situated 4 miles distant expects to reopen shortly and employ 30 to 40 men. Bullion Mine

Carver Robert R bookkeeper

Chait Joseph caretaker of Quesnel Lake

Gillespie Martin farming and trapping

Laylander King C manager Hydraulic

Gold Mining Company

McKenzie Alexander Mrs farming

PRIOR, SAMUEL C.

Farmer and Merchant and Postmaster.

QUESNEL HYDRAULIC GOLD MINING CO.

K. C. Laylander, Manager.

Stephenson Allen farming

Sundberg Alfred farming

HYLAND

a station on the B. C. Electric Ry. 9 miles east of New Westminster, on the Fraser Valley line, Delta Provincial Electoral District. No agent, charges must be prepaid. Local resources: Farming. Address mail Hyland, via Newton post office.

Knuth H farming

McTavish Mr farming

Hyland River, 100 miles long, runs into Liard River, at lat. 60, long. 128.

IAGO

a station on Kettle Valley Railway, 30 miles northwest of Brookmere, Provincial Electoral District of Yale, no agent, and 24 miles east of Hope, on C. P. R. and C. N. R. No local residents, other than section crew. Mail delivered via Brookmere post office.

Ferrance Andrew track watchman

Mouat John track watchman

Ice River, 11 miles long, a tributary of Beaverfoot River, East Kootenay.

Iceberg Bay, a part of Naas Bay.

Ida Lake, 3 miles long, on the Kokish River, northeast of Vancouver Island, 14 miles southeast of Alert Bay.

Ida Mountain, 6 miles south of Salmon Arm Station.

IKEDA

a fishing village on Ikeda Bay, Moresby Island, Queen Charlotte Islands, in Prince Rupert Provincial Electoral District, reached by G. T. P. steamers from Prince Rupert, distant 135 miles. Nearest telegraph office at Ikeda Head, nearest post office at Jedway. No churches. Local resources: Mining and fishing.

Ikeda Mines, Arichika Ikeda prop

Kaota M fisherman

Ilgachuz Mountains, 8,000 feet high, 60 miles northeast of Bella Colla.

ILLECILLEWAET

a post office and station on C. P. R. main line, between Revelstoke and Glacier, in the Revelstoke Provincial Electoral District. Construction is being carried on to erect a dam 2 1-4 miles east to install electric power to run a mill and mine, ten men living in Revelstoke under Mr. W. Dornberg employed.

Dornberg W B mine owner

FORBES, E. N. D.

Postmaster and Merchant

Illecillewaet River, 50 miles long, has its source in the mountains around Glacier and flows southwest into Columbia River, 4 miles south of Revelstoke. The north branch joins at Alert Canyon.

Ineamplexus River, see Fish River.

Ineampep Creek, 14 miles long, runs into Osoyoos Lake.

Indian Creek, 5 miles long, runs into south of Slokan Lake.

Indian Creek, 6 miles long, runs into the Fraser River, 39 miles north of Lillooet.

**S
U
C
C
E
S
S**

**Business
College
Limited**

**Business
Shorthand
Typewriting
Clerical
Secretarial
Combined
Beginners
and Higher
Accountancy
Courses**

**MAIN & 10th
VANCOUVER**

817 Granville Street
Near Robson, Vancouver, B.C.
Phone Seymour 633

Ladies' Tailor
and Men's

Morgan

Importer of Fine Woolens

Special Attention to Mail Orders

Indian Islands, 2 miles north of Harbledown Island.

Indian Island, 2 miles long, at entrance to Tofino Inlet, 8 miles southeast of Clayoquot, Vancouver Island.

Indian Point Lake, 5 miles long, in Cariboo district, 20 miles northeast of Barkerville.

Indian River, 11 miles long, flows southwards into the head of the north arm of Burrard Inlet.

Indian River, 6 miles long, runs into north of Owekano Lake.

Ingenika River, 35 miles long, runs into Finlay River, 15 miles north of Fort Graham.

Ingersoll River, 6 miles long, runs into the south side of Quatsino Sound, Vancouver Island.

Ingram Creek, 8 miles long, runs into Kettle River, 6 miles west of Midway.

Ingram Creek, 7 miles long, tributary of Salmon River, Shuswap Lake.

Inkikub Creek, 11 miles long, runs into the Thompson River, 7 miles north of Spences Bridge.

INKITSAPH

a station on C. N. R. on north side Fraser River, 10 miles east of Boston Bar, Yale Provincial Electoral District, no agent. G. N. W. telegraph and post office at Boston Bar. Population, 20 Indians.

Inklin River, 45 miles long, runs into Taku River, Atlin district, at lat. 59, long. 133.

Inkoiko Creek, 4 miles long, runs into the Fraser River, 10 miles north of Lytton.

Inner Channel, the western entrance to Nanaimo Harbour.

Inonoakin Creek, 30 miles long, runs into Lower Arrow Lake at Edgewood.

Insect Island, 1 mile long, 2 miles south of Broughton Island.

Inskip Channel, on the northwest of Moresby Island, Queen Charlottes.

Inskip Island, a small isle on the east side of Esquimalt Harbour.

Intahtah Lake, 10 miles long, 60 miles southwest of Fort Fraser.

Intipam Creek, 7 miles long, runs into the Fraser River, 15 miles north of Lytton.

INVERCRAIG

a steamer landing reached by the Terminal Steam Navigation Co boats, from Vancouver.

INVERHOLM

a flag station on the G. N. Railway, 3 miles west of Ladner, and 14 west of Cloverdale, in Delta Provincial Electoral District. No agent, charges must be prepaid. Address mail Inverholm, via Ladner post office.

Burns D farming

McKenzie J farming

Paterson A D farming

INVERMERE

a post office and village on Windermere Lake, Columbia Provincial Electoral District, 1-4 mile from Athlmer on C. P. R. Has C. P. R. telegraph office, Anglican church at Spillimachene and Presbyterian at Athlmer. Local resources: Mining, dairying, stock-raising and tourist trade.

Bennett George Allen manager Invermere Construction & Supplies Co Ltd

Bruce R Randolph mining

Carr L poultry-raising

Cleland Wm Howard secretary

Columbia Valley Irrigated Fruit Lands Ltd

Crawford J W president Windermere District Stock-Breeders' Association

Cuthbert Alex G manager land company Dominion Government Experimental Station Farmers' Institute

Fisher A E merchant

Hamilton Basil G dairying and journalist

Harcourt George manager

IMPERIAL BANK OF CANADA
George Conway Taylor, Manager.

Invermere Contracting Co Ltd

INVERMERE CONSTRUCTION & SUPPLIES LTD.
Geo. A. Bennett, Manager.

Invermere Hotel G A Starke manager

Invermere Meat Market J A McCoskrie mgr

Kenward F C dairying and bee-keeping

Lee Wing general store

Martin C S poultry-raising

McCoskrie J A mgr Invermere Meat Market

McDonald Robert mining

Paradise Mine

Parham G E supt Dom Govt Exper'l Station

PITTS & HANKEY
Merchants and Post Office.

Ritchie Alexander contractor

Sitting Bull Mining Co Ltd

Starke G A mgr Invermere Hotel

Stockdale F C mining

Taylor George Conway manager bank

Tuno Philip W doctor and mixed farming

Walker Arthur J farming and cattle-raising

Weir William accountant

Williams R hotel-keeping

Windermere District Hospital Association

Windermere District Board of Trade

INVERNESS

a post office and fishing village on Skeena River, Prince Rupert Provincial Electoral District, on the G. T. P. Railway, also reached by Union S.S. Co.'s Vancouver-Prince Rupert boats, 475 miles from Vancouver and 12 miles from Prince Rupert. Average pack, 28,000 cases of salmon per season. Population, about 250, consisting of 100 Japs, 50 Chinamen, 60 Indians and balance whites. Only watchmen during the winter. Local resources: Fishing and salmon canning.

Anderson D J school teacher

Atkins A bookkeeper Dominion Cannery

Critchley D foreman Inverness Cannery

Dominion Cannery (B. C. Packers' Assn)

Inverness Cannery (J H Todd & Sons, Victoria) salmon canners, R G Johnstone manager

Lee Walter F foreman Dominion Cannery

North Pacific Cannery (A B C Packing Co)

Pearce S H general store

Sprague L T bookkeeper Inverness Cannery and postmaster

Wilson J F section foreman G T P Ry

IOCO

a post office and village on North Arm, Burrard Inlet, in Dewdney Provincial Electoral District, 12 miles from Vancouver, reached by S.S. New Delta for passengers, and S.S. Echo for freight, both boats several times daily from North Vancouver ferry wharf. Distant 3 miles from Port Moody, on the C. P. R., reached by launch. Has telegraph office, Union church mission, also Presbyterian mission. Here are located the extensive plant and oil tanks of the Imperial Oil Company.

Baird William pipe-fitter
 Bedard E L mechanical foreman
 Bennett Herman cooper
 Boyden Fred timekeeper
 Brelsford Roland bookkeeper
 Brown Thomas assistant manager
 Cameron R J electrician
 Collett C C oil refinery
 Crawford James R stillman
 Gilfillan J B of oil refinery
 Hill G H grocery
 Humphries C V asst supt
 Hunt Blake

**IMPERIAL OIL COMPANY, LTD.
 IRVING, S. J.
 Notions, Stationery, Magazines and
 Postmaster.**

Jeffery Frank farming
 Kilvert J J engineer
 Knowles Thomas farming
 McCann Samuel office manager
 McNairnie D carpenter foreman
 Medley Frank oil refinery
 Miller Edwin J pumpman
 Montgomery Charles farming
 Murton John A pumpman
 Park John oil refinery
 Petrie Fred C groceries
 Simms Robert grocery store
 Sirdevan J E superintendent
 Smith Samuel pumpman
 Tregwell Frank farming
 Vidal H P
 Young Andrew electrician

Irby Point, on the south of Anvil Island.
 Ireland Creek, 13 miles long, runs into
 the south of Mabel Lake.

Ireland Lake, in the northwest of the
 New Westminster district, southeast of
 Powell Lake.

IRISH CREEK

a ranch on Irish Creek, or properly called
 Coyty Creek, 16 miles from Okanagan
 Landing, in North Okanagan Provincial Elec-
 toral District. Reached by stage from Ver-
 non, on the C. P. R., 12 miles. Steamer
 landing is Okanagan Landing, distant 16
 miles. Has Methodist and Anglican churches.
 Local resources: Farming, principally In-
 dian Reserve. Address mail, via Okanagan
 post office.

Cook W F mixed farming stock-raising and
 dairying

Seyloon Neapolian farming and fruit-growing
 Valentine Alexander mixed farming dairying

Irishman Creek, 10 miles long, runs into
 Moyie River, near Tochtv.

Iron Creek, 5 miles long, runs into the
 Columbia River, 4 miles south of Robson.

Iron Creek, 12 miles long, tributary of
 Bull River, East Kootenay.

IRVINE

a station on the C. N. R., 7 miles west of
 Vavenby, in Kamloops Provincial Electoral
 District. No agent, charges must be pre-
 paid. Nearest telegraph office is G. N. W.
 at Birch Island, 16 miles. Residents are
 section man and 2 ranchers. Address mail
 Irvine, via Vavenby post office.
 Campbell John Shelton ranching
 Campbell W V ranching

Irvine Creek, 5 miles long, runs into
 Kootenay Lake, 6 miles south of Procter.

IRVINE'S LANDING

steamer landing name is Pender Harbour.
 Irvine's Landing is a post office, fishing,
 logging and ranching settlement on the main-

land and Malaspina Strait, 50 miles north-
 west of Vancouver, in North Vancouver Pro-
 vincial Electoral District, reached by Union
 S.S. Co.'s boats from Vancouver to Pender
 Harbour. Has telegraph office. Local re-
 sources: Fishing, logging and ranching. The
 fishing include herring, cod and salmon.
 The harbour is one of the finest on the
 B. C. coast, and provides an excellent sum-
 mer resort.

Dames Theo postmaster
 Gonasalves & Dames hotel props & general
 store

Hall W J prov con Vancouver Police Dist
 Lee O fisherman

Lillie Thomas mining and prospecting
 Pender Harbour Hotel Gonasalves & Dames
 props

IRWIN

a steamer landing on the Arrow Lakes,
 reached by the C. P. R. Columbia River
 route steamers.

Isaac Creek, 5 miles long, tributary of
 No. 3 Creek, Windermere district.

Isaacs Lake, 15 miles long, in Cariboo
 district, 30 miles northeast of Barkerville.

Isabel Bay, in Lancelot Arm of Malaspina
 Inlet.

Isabella Point, at the south end of Salt
 Spring Island.

Isabella Point, at the west end of Sey-
 mour Inlet.

ISKOOT

a repair station on the Dominion Govern-
 ment Telegraph line, 60 miles south of
 Telegraph Creek, Atlin Provincial Electoral
 District, reached by trail from Telegraph
 Creek, which is at head of navigation on
 Stikeen Creek. Only residents are the
 operator and lineman.

Iskut River, 100 miles long, runs into
 the Stikine River, 45 miles northeast of
 Wrangell, Alaska.

Island Cove, on north side of entrance to
 Tofino Inlet, Vancouver Island.

Island Harbour, on the southeast of
 Moresby Island, Queen Charlottes.

Island Harbour, a small island in en-
 trance to Barkley Sound, Vancouver Island.

Island Lake, 2 miles long, in north of
 Vancouver Island, 13 miles west of Port
 Hardy.

Islands District, a Provincial Electoral
 District, comprising the islands of the Gulf
 of Georgia, the chief of which is Salt Spring
 Island.

ISLE PIERRE

a station on the G. T. P. Railway, 33 miles
 west of Prince George, in Fort George Pro-
 vincial Electoral District, and 5 miles west
 of Nichol. No agent, charges must be pre-
 paid. Prince George is the nearest G. T.
 P. telegraph office. Population, 4. Local
 resources: Mixed farming. Address mail
 Isle Pierre, via Nichol post office.
 Begers Bros farming
 Peterson Miss Sadie farming
 Phair Jasper farming

Islet Point, at the entrance to Okishollow
 Channel, Valdes Island.

PHOTO CO.

DOMINION
Commercial Photographers
 INTERIORS, EXTERIORS
 CATALOGUE WORK
 VANCOUVER, B. C.
 CONSTRUCTION IN PROGRESS
 INDUSTRIAL DISPLAYS

Smith's Button Works

653 Granville St. 1210 Broad St.
VANCOUVER **VICTORIA** **NEW WESTMINSTER**
 Columbia Ave.

TO OUT-OF-TOWN CUSTOMERS: All mail orders returned within 24 hours. Mark plainly the nature of work required. Send post office order for estimated amount; if too much, we will return balance. We prepay return mailing charges on all work over \$1.00.

ISNARDY'S

a ranching settlement, 7 miles south of Chimney Creek, 154 north of Ashcroft, and 121 north of Clinton, in the Cariboo Provincial Electoral District. Address mail Isnardy's, via 150 Mile House post office. Bowe Otto ranching
 Bowerman Robert ranching
 Isnardy James ranching

Isolillock Peak, 5 miles south of Hope.
 Ivory Island, a small island in Milbank Sound, 20 miles northwest of Bella Bella.
 Izana Lake, 10 miles long, in the Omineca district, 45 miles northwest of Fort St. James.

Izman Creek, 4 miles long, runs into Fraser River, 11 miles north of Lytton.

Jack Lake, in the Malahat district, Vancouver Island, 5 miles northwest of Goldstream.

Jackass Mountain, 5 miles east of Keefers.

JACKMAN

a station on the B. C. Electric Railway, Fraser Valley line, 10 miles east of Langley Prairie, 1 mile east of County Line, and 36 east of Vancouver, in Delta Provincial Electoral District. Langley Prairie is the nearest post office.

JACKMAN

a station on C. N. R., 43 miles west of Lucerne, and 8 miles east of Swift Creek, in Fort George Provincial Electoral District. No agent, all charges must be prepaid. No residents, except section crew. Blue river is nearest post office.

Jacko Lake, 1 mile long, 6 miles south-west of Kamloops.

Jacks Creek, 10 miles long, runs into the Thomson River, 9 miles south of Ashcroft.

Jacks Point, on the east side of Nanaimo Harbour.

JACKSON BAY

a logging camp on the Loughborough Inlet-Topaz Harbour route of the Union S.S. Co. from Vancouver, in Comox Provincial Electoral District. Address mail Jackson Bay, via Union S.S. Co., Vancouver, as boats distribute mail on call.

Kinman E L logging operator

Jackson Creek, 3 miles long, a tributary of Beaver Creek, West Kootenay.

Jackson Point, in Greenway Sound, Broughton Island.

JAFFRAY

a post office and station on the C. P. R. Crow's Nest line, 32 miles southeast of Cranbrook, and 13 northwest of Elko, in Cranbrook Provincial Electoral District. Has large saw and planing mill, 2 stores, hotel, and some ranching.

Derosier F dairy-farming

EAST KOOTENAY LUMBER CO. LTD.

M. Leitch, President. A. K. Leitch, Manager. A. G. Wilmot, Secretary. Lumber, Piles, Props and Ties.

Hall H G dairy-farming

Jaffray Hotel John McTavish proprietor

McTavish John proprietor Jaffray Hotel

Modish Anthony groceries

Oversby Mrs G mixed farming

Rosen Andrew general merchant

Ja-lun River, on the north of Graham Island.

James Bay, on the southeast of the inner harbour, Victoria.

James Bay, on the north of Prevost Island, Gulf of Georgia.

James Cape, on the northeast of Hope Island.

James Creek, 8 miles long, runs into Kettle River, 4 miles south of Westbridge.

JAMES ISLAND

a post office, and island 2 1-2 miles long, in the Gulf of Georgia, 2 miles east of Sidney, Vancouver Island, served by the C. P. R. Victoria-Ganges Harbour water route. Waterhouse & Green general store C F Green manager

James Point, in Wells Pass, opposite Broughton Island.

James Point, on the northwest of Saanich Peninsula, Vancouver Island.

Jameson Creek, 10 miles long, runs into North Thompson River, 16 miles north of Kamloops.

Jane Creek, on the north of Hunter Island.

Jane Island, on Carrington Bay, Cortes Island.

JANES ROAD

a post office and suburban residential district between Vancouver and New Westminster, in the South Vancouver Provincial Electoral District. See directory listings under Vancouver.

JARDINE

a station on the B. C. Electric Railway, 3 miles east of Langley Prairie, and 32 east of Vancouver, in Delta Provincial Electoral District. Local resources: Farming. Address mail Jardine, via Milner post office.

Lynch S farming

Smith G P farming

Towle Stanley farming

Tozer Wm farming

Jeannette Island, in Queen Charlotte Sound, 14 miles south of Seymour Inlet.

Jedidiah Island, 2 miles long, 2 miles west of the south end of Texada Island.

JEDWAY

a post office and mining camp on the south side of Skincuttle Inlet, Moresby Island, in Queen Charlotte Group, Prince Rupert Provincial Electoral District, served by G. T. P. steamers from Prince Rupert.

Thompson Isaac sub-recorder Provincial Mines Department

JELlicoe

a station on the Kettle Valley Railway, 24 miles east of Princeton, in Similkameen Provincial Electoral District. No agent, charges must be prepaid. Princeton is the nearest post office.

Jenkins Island, 1 mile long, 1-2 mile south of Lasqueti Island.

Jennie Bay, on the north of Drury Inlet.

Jennings River, 65 miles long, runs into the south of Teslin Lake.

JEROME

a siding on C. P. R. Crow's Nest line, located on west side of Upper Moyie Lake, 14 miles southwest of Cranbrook, and 6 east of Moyie, in Cranbrook Provincial Electoral District. No railway agent or local residents. Nearest post office is at Wattsburg, distant 4 miles.

JERRAM

a steamer landing on the C. P. R. Nelson-Kaslo-Lardo water route on Kootenay Lake, Kaslo Provincial Electoral District. Address mail Jerram, via Nelson post office.

Jervis Inlet, runs in a northerly direction for 52 miles into the north of the New Westminster district, the entrance being about 63 miles north of Vancouver. It is divided into 3 branches, the Prince of Wales Reach, Princess Royal Reach and Queen's Reach.

Jervis Island, 1 mile long, 2 miles west of the south end of Texada Island.

JESMOND

a post office and stock-raising district on Four Mile Creek, Lillooet Provincial Electoral District, reached by stage from Lough Raymond, on the P. G. E. Railway, distant 22 miles. Nearest telegraph office is at Clinton, distant 33 miles. Population, 100. Local resources: Stock-raising and grain-growing.

Abbs Richard dairying
Bandhaner Fred farming
Bandhaner Richard farming

COLWELL BROS.

(Henry, George and Robert S.)
Stock Raising, Hotel and Post Office.

Engeman Frank W sawmill and blacksmithing store and auto repairs
Haller William freighter
Koster Henry farming
Lee Grant farming and sawmill
Neas Albert farming
Neas Andrew farming
Perkins Arthur farming
Perkins Fred farming
Perry William R farming
Riley James Julius farming
Tresiena Pablo freighter
Turfin Wesley dairying
Wilkinson William farming
Wilson Charles farming and horse-raising

Jesse Point, on the northwest of Broughton Island.

JESSICA

a post office and station on the Kettle Valley Railway, 14 miles east of Hope, in Yale Provincial Electoral District, no agent, charges must be prepaid. Nearest telegraph office is at Hope. Population, 50. Local resources: Shingle mill, lumbering and mining.

Cameron J mining
Cleves J mining
Collins L H manager Fir Tree Lumber Co
Dixon D carpentering
Emancipation Mine, M Merrick manager
Evers Charles lumberman
Farber E C owner Fir Tree Lumber Co

FIR TREE LUMBER CO.

L. W. Collins, Manager. Manufacturers of Fir, Cedar and Hemlock Lumber.

Lee Walter engineer
McKillican Jas foreman Fir Tree Lumber Co

Merrick M, manager Emancipation Mine
Nesbit John mining
Pennington J W bookkeeper Fir Tree Lumber Co and postmaster
Smith George mechanic
Thompson William mining

Jew Creek, 4 miles long, a tributary of Englishman's River, Vancouver Island.
Joan Point, a lighthouse in Dodd Narrows, 6 miles south of Nanaimo.

Johnson Channel, between Cunningham Island and the mainland, Bella Coola district.

Johnson Creek, 6 miles long, runs into Windermere Lake.

Johnson Creek, 5 miles long, see Kewquodie Creek.

Johnson Creek, 5 miles long, flows into Fish River, near Camborne.

Johnson Mountain, 10 miles north of Stewart.

Johnson's Landing, on the north side of the Fraser River, 4 miles east of Mission at Dewdney.

Johnston Creek, 8 miles long, runs into the north of Lower Arrow Lake.

Johnston Creek, 5 miles long, tributary of Rock Creek, west of Midway.

JOHNSTON'S LANDING

a post office, farming and fruit-growing settlement on east side of Kootenay Lake, in Kaslo Provincial Electoral District, reached by C. P. R. steamers twice a week. The nearest railway is at Kaslo, C. P. R., 13 miles, and nearest telegraph office the C. P. R. at Lardo, 7 miles. Population, about 20. Local resources: Mixed farming and fruit-growing.

Gardner Walter mixed farming
Holmgrew Wm mixed farming
Johnston Algot mixed farming
Lemon L mixed farming
Lindsay H L mixed farming
Pogson C D mixed farming
Raper Arthur C mixed farming, postmaster
Stenberg Olav mixed farming

Johnstone Bluff, on the side of entrance to Bute Inlet, opposite Sturat Island.

Johnstone Strait, a long navigable channel which stretches along the north-east coast of Vancouver Island for a distance of 60 miles, separating it from Craicraft Island, Thurlow Island and the mainland.

Jones Creek, 14 miles long, flows from Jones Lake, into Williams Lake, Cariboo district.

Jones Island, in the Gulf of Georgia, 3 miles east of Sidney, Vancouver Island.

Jones Lake, 3 miles long, 5 miles south-east of 150 Mile House, Cariboo district.

Jones Lake, 2 miles long, in the Yale district, 8 miles south of Hunterville.

Jordan Meadow, at the headwaters of the Jordan River, Vancouver Island.

JORDAN RIVER

a settlement at the mouth of Jordan River, west coast of Vancouver Island, in Esquimalt Provincial Electoral District, 42 miles northwest of Victoria, reached by auto road and steamer carrying freight only, from Victoria. Has Dominion Government Telegraph and telephone. Population at present is 200, and runs at times as high as 1200 according to activities of the V. I. Power Co. logging and mining companies. The V. I. Power Co.'s works are 12 miles long, and has employees along the line, and has two camps in operation. The Sunlock Mines are opening on a large scale. Mail should

Complete Lists of Acreage and Farms in all the better settled sections adjacent to Vancouver and Westminster. Inspected places only—accurately described—maps—valuations.

Farms

414 Seymour St. Vancouver, B.C.

BROWN BROS. & CO. LTD. FLORISTS

Cut Flowers

Wedding Bouquets

Funeral Designs

SEEDS BULBS

POT PLANTS

NURSERY STOCK

Fruit and Ornamental Trees and Shrubs

Catalogue Free

Address
Mail Orders to

48 HASTINGS
ST. EAST
VANCOUVER, B.C.

be addressed c-o Vancouver Island Power Co., Victoria, B. C., from which office it is included in private mail sack and distributed at Jordan River by D. I. Walker, superintendent at Jordan River. Local resources are: Logging and mining, together with considerable logged-off land.

AMYES, ALFRED General Store, Stock-raising and Chickens.

Cattle & Sorenson logging operators
Hanna John A supt Sunlock Mines Ltd
King James mixed farming stock and bees
McVicar John Government Telegraph agent
Sorenson Charles superintendent Cattle & Sorenson Logging Company
Sunlock Mines Ltd John A Hanna supt
Vancouver Island Power Co D I Walker superintendent
Walker D I superintendent Vancouver Island Power Company

Jordan River, 20 miles long, rises in Malahat district and flows into the southwest coast of Vancouver Island, 38 miles west of Victoria.

Jordan River, 19 miles long, a tributary on the right bank of Columbia River, 1 mile north of Revelstoke.

Jordan River, 10 miles long, tributary on right bank of Columbia River, 27 miles southwest of Boat Encampment.

Joseph Creek, 23 miles long, runs into the North Thompson River, 52 miles north of Kamloops.

Josephs Creek, 15 miles long, runs into St. Marys Creek, north of Cranbrook.

Josh Creek, 6 miles long, tributary of McRae Creek, Christina Lake.

JOYCE

a post office and suburban residential district between Vancouver and New Westminster, in South Vancouver Provincial Electoral District. See directory listings under Vancouver.

Joyce Point, on the west of Redonda Island.

Juan de Perez Sound, on the east of Moresby Island, Queen Charlottes.

Jubilee Creek, 3 miles long, a tributary of Green River, Nanaimo.

JUBILEE STATION

a post office and station on B. C. Electric Railway, 8 miles from Vancouver, and 6 from New Westminster, suburb of Vancouver, in South Vancouver Provincial Electoral District. Population, 1,600. Has Methodist and Presbyterian churches. See additional directory listings under Vancouver and New Westminster, as many local residents carry on business in either city.

Bailey C chicken ranching
Brookhouse fruit-growing
Butler T H fruit-growing
Cameron Rev A C fruit-growing
Cudmore D general store notions boots and shoes newsagent refreshment parlor

Davidson R R shoemaker
Drummond chicken-raising
Dumbar Dr D A physician
Evans Frank fruit-growing
Gibbens James fruit-growing
Hunter Mrs chicken raising and bees
Johnstone E N groceries etc
Kennedy D A general merchant
Leavens Charles fruit-growing
Naud O C farming and bee-keeping
Paul Emil fruit-growing, chicken-raising
Peardon James mining and fruit-growing
Peardon James fruit-growing
Pickles Mrs C chicken ranching
Ransom Dr A S fruit-growing and chickens
Robertson on Robert fruit-growing

Rumble George fruit-growing and chickens
Scott Andrew farming and pigs
Toms Walter fruit-growing and chickens
Walkauper Mr vegetables
West J G real estate notary public & post master

Wishart David bee-keeping
Wood A E S fruit-growing
Yonl John chicken-raising

JUENE LANDING

a steamer landing on the west coast of Vancouver Island, 9 miles from Quatsino, in Alberni Provincial Electoral District, reached by the C. P. R. West Coast steamers from Victoria. Supplies for the Consolidated Mining & Smelting Co. are discharged at this point. This company are operating a copper mine about 20 miles inland. There is a good trail to the mine. Address mail Juene Landing, via Quatsino post office.

Henry W
Oulton Marshall
Pedley John

JUKESON

a flag station on the C. P. R. Crow's Nest line, 26 miles southeast of Cranbrook, and 5 from Wardner, in Cranbrook Provincial Electoral District. A siding, no agent. Wardner is nearest post office.

Julia Island, 1-2 miles long, in Barkley Sound, Vancouver Island, at entrance to Effingham Inlet.

Julian Cove, on the south of Quatsino Sound, Vancouver Island.

JULIET

a station on K. V. Railway, 10 miles west of Brookmere, in Yale Provincial Electoral District, no agent or local residents, except section crew. Brookmere is nearest post office.

July Creek, 10 miles long, runs into Kettle River, 2 miles south of Carson.

Jumbo Fork, 8 miles long, tributary of Toby Creek.

Jumping Jack Creek, 30 miles long, a tributary of the Wood River, northeast Kootenay, flowing southwest from Alberta.

JUNCTION

a suburb of Victoria and station on C. N. P. Railway, Patricia Bay line. See directory listings under Victoria.

Junction Island, in Jervis Inlet, 3 miles north of Nelson Island.

Junction Pass, in Barkley Sound, Vancouver Island, at entrance to Alberni Canal.

Junction Point, on the east of Cortes Island.

JURA

a station on K. V. Railway, 10 miles east of Princeton, in Similkameen Provincial Electoral District. No agent, charges must be prepaid. No residents except section crew. Good ranching country, and prospects of mining. Mail served by Princeton post office.

Hagerty Jerry section laborer
Lusiciano Joseph section laborer
Nicholas Edward Clay section foreman

Kachika River, 150 miles long, flows north from Sifton Pass into Turnagain River, Laird district.

Kahylskt River, 12 miles long, tributary of Bella Coola River.

KAIEN

a siding on the G. T. P. Railway, 5 miles east of Prince Rupert, in Prince Rupert Provincial Electoral District. No agent or residents; track watchman only.

Kaien Island, 9 miles long, lies southwest of Tsimpsean Peninsula, Prince Rupert being situated on northwest corner.

Kains Lake, 2 miles long, in the north of Vancouver Island, 11 miles west of Port Hardy.

Ka-its-siks River, 10 miles long, runs into the Skeena River, 29 miles east of Port Essington.

KAKAWIS

a post office and Indian Industrial School on Clayoquot Sound, west coast of Vancouver Island, 200 miles northwest of Victoria, in Alberni Provincial Electoral District, reached by C. P. R. West Coast steamers from Victoria, to Christie School Landing, the name of the port. Here is located the "Christie" or Clayoquot Indian Industrial School, Rev. Joseph Schindler, O. S. B., Principal, with some 60 Indian children in attendance. The Clayoquot and Kelsamat bands of Indians reside 2 miles distant, numbering 300. There is one church, St. Anselm's R. C. The population is 75, which includes the 60 attending the boarding school. Local resources: Fishing, lumbering and mining.

Clayoquot Industrial School
 Rev Joseph Schindler prin & postmaster
 Rev Charles Moser assistant
 Ted Schindler trade instructor

Sister Mary Caroline matron
 Sister Mary Patricia teacher
 Sister Mary Elisabeth laundress
 Sister Mary Frances cook

Kakets River, 20 miles long, runs into Sheslay River, 30 miles northwest of Telegraph Creek.

KALEDEX

a post office and village on South Okanagan Lake, in Provincial Electoral District of South Okanagan, 9 miles from Penticton, reached by stage from Penticton, the nearest railway point. Has Baptist church. Population, 50. Local resources: Fruit and mixed farming.

Battye W S fruit-growing
 Burson Henry mixed farming
 Corbitt H W bee-keeping
 Crook William mixed farming
 Findlay John fruit-growing
 Findlay Judson fruit-growing
 Grant R dairying
 Harrison Frank farming
 Hatfield A S stage driver and postmaster
 Hatfield Captain fruit-growing
 King James fruit-growing
 King William mixed farming
 McAllister J fruit-growing
 Preston T C fruit-growing
 Preston T R fruit-growing
 Roadhouse Thomas mixed farming
 Robertson George teamster
 Standen John fruit-growing
 Taylor Gilbert mixed farming
 Turner Chas school teacher
 Wilson V O dairying

Kamloops

situate at the junction of the waters of the North Thompson and the Thompson Rivers and in the heart of the so-called "Dry Belt," is the commercial and administrative centre of the most fully developed portion of the interior of British Columbia.

The first settlement took place when the Hudson's Bay Company established a post near the present site of the City in 1813, and from this small beginning the town steadily grew from a trading post through the various stages of business and social

existence until it is now a thriving town of about 5,000 population, with all the necessities and many of the luxuries of a city of five times the size.

As the centre of a large and fertile agricultural section the prosperity of the city depends to a large extent on the farming population surrounding it, and as this population is steadily increasing as settlement extends and more land is brought under irrigation, Kamloops has an enviable future in store. Situate as it is in the



MAIN WING, KAMLOOPS SANATORIUM

V. I. Private Detective Agency

312 Hibben-Rone Bldg.
 J. W. Wright, General Manager
 Phone 3412
 VICTORIA

P. O. Box 22
 W. E. Scott, Manager
 VANCOUVER

Representatives in all parts of the world.
 Every description of detective work undertaken.

KAMLOOPS, B. C.**The Standard-Sentinel***THE PAPER THAT COVERS THE FIELD*

The Kamloops district has two transcontinental railways, agriculture, cattle, sheep, hogs and horses, and a prosperous, productive and purchasing people.

It pays to advertise in The Standard-Sentinel.

KAMLOOPS, B. C.**The Kamloops Telegram**

PATTERSON & DUNCAN, Proprietors

COVERS THE
ENTIRE FIELD
OF THE
GREAT
INTERIOR

PUBLISHED
EVERY
THURSDAY

ADVERTISING
RATES
ON
APPLICATION

KAMLOOPS

BRITISH COLUMBIA

WHEN IN KAMLOOPS SEE

15 — TELEPHONE — 15

KAMLOOPS LIVERY

FOR GOOD CARS AND DRIVERS

Cars or Horses for hire day or night

Our drivers will guide you to the best fishing and hunting

J. McCANNELL & SON, Props.

Second Avenue and Lansdowne St

Kamloops, B. C.

P. O. Box 57

Phone 18

JOHN MILTON**Transfer and Express**

FURNITURE AND PIANOS MOVED AND STORED

THREE-TON PADDED VAN AND PIANO WAGON

STORAGE CAPACITY 5,400 SQUARE FEET FLOOR SPACE

DEALER IN WOOD, HAY, COAL, GRAIN, SALT, SULPHUR, ETC.

MERCHANDISE DISTRIBUTING AGENTS

C. P. R. TRUCKAGE

KAMLOOPS, B. C.

centre of the bunch-grass range country, the cattle industry has for years held the lead as the local industry, but it is gradually giving place to mixed farming.

The district is also rich in mineral wealth, the potentialities of which are only beginning to be realized and the stores of gold, silver, lead and copper which are known to exist will ultimately provide an important portion of the city's business.

Kamloops owns and operates its own public utilities and at a cost of about \$500,000 has installed a hydro-electric plant at the Barriere River, which furnishes power and light to the city and to mines and ranches in the neighborhood. Power at low rates is available for manufactories.

Kamloops is located on two transcontinental railways, the C. P. R. and the C. N. R., and these offer the best of transportation facilities.

The city has five chartered banks and two express companies to facilitate the transaction of business.

It is the headquarters for the Government Agent, Gold Commissioner, District Mining Engineer, District Works Engineer, Water Branch Engineer and District Forester. District Agriculturist and other officials of the Provincial Government Service, while it has Customs and Inland Revenue Officers, Dominion Lands Agent, Superintendent of Dominion Forests, Dominion Hydrometric Survey, and Indian Agent representing the Dominion Government.

The city has over 9 miles of cement walks and several miles of boulevards, while several of the principal streets have standard cluster lights.

There is a fully equipped modern hospital of 100 beds and an isolation hospital for infectious cases.

The city has two modern public school buildings and a High School, besides two private schools.

All the principal religious denominations are represented and the various fraternal orders have large memberships.

Abson Wm manager John Milton Estate 335 Lansdowne St

Adam G H acting Chief Constable, Kamloops Police District Prov Police

Adams H B mgr Bank of Hamilton

Adams P R mixed farming

Adamson W G dairy-farming

And J mixed farming

Archibald J R of Cornwall & Archibald

Arrow Lakes Lumber Co Ltd Neale Murray manager, timber lands

Arduine Ivo shoe repairing 326 Victoria St

Assessor's Office and Mining Records, E

Fisher, Court House, Seymour St

Bailey T W mgr Empress Theatre

BANK OF HAMILTON
H. B. Adams, Manager. 304 Victoria St.

BANK OF MONTREAL
R. A. Thompson, Manager. 347 Victoria St.

Barrett W W proprietor Victoria Feed Stable 577 Victoria St

Batty's Shoe Store Batty Bros managers men's women's and children's shoes repairing 420 Victoria street

Bayntun Richard barber shop 352 Victoria

British Canadian General Investment Co

Ltd H F Mytton mgr dir, general investment real estate, N Kamloops

British Columbia Fruit Lands H F Mytton manager farm and fruit lands North Kamloops

B C Telephone Company Limited R A Chute local mgr, Dom Govt exchanges and long-distance toll offices 135 Third Avenue

Blackbourn R C house and sign painter paints oils wall paper 171 4th Ave

Blair L T complete outfitters for men 221 Victoria St

Blakley J C prop Palace Feed Barn 272 Lansdowne St

Body S dairy-farming

Borthwick G T cattle dealers

Bott G mixed farming

Bott W dairy-farming

Bradley Fred proprietor Brunswick Pool & Billiard Parlor

Bradley T house painter and decorator expert sign-writer 172 3rd Ave

Brett W O dairy-farming

Brown G D prop Cosy Corner Pool Room

Brown H manager England & Son

Brown L Sadlier Provincial Assessor and Collector Kamloops District

Brunswick Pool & Billiard Parlor. Fred Bradley proprietor, billiards and pool 334 Victoria St

Bulman Joseph horse and cattle-breeding

Burgess E L civil engineer Dom and B C land surv'r Smith Bldg P O box 347

Burns P & Co Ltd, C J Wilson mgr, wholesale and retail meats and provisions 333-35 Victoria St

Burton S C mgr Kamloops Agencies Ltd

Buswell Bros dairy-farming

CANADIAN BANK OF COMMERCE

G. S. Holt, Manager. 118 Victoria St.

Canadian Financiers Trust Co, Vancouver, F Temple Cornwall local rep

Canadian Pacific Telegraph Co E Elsej agt 174 3rd Ave

Cannell C E cattle-breeding

Carman K T dairy-farming

Carment J J municipal clerk

Chapman C I tailoring and repairing 259 Victoria St

Christie G M Dom and B C Land Surveyor 18 Godman Bldg 192 4th avenue

Chute R A local mgr B C Telephone Co Ltd

City Cash Grocery (The) N Wine groceries and provisions 258 Victoria St

City Livery & Express, A Nelson and N Dwyer props, auto and vehicle livery for hire 189 1st Ave

Claxton A C chartered accountant Sussex Chambers 219 Victoria St

Clements J H druggist and stationer 257 Victoria St

Cliffe J B & Co books stationery phonographs pianos 365-7 Victoria St

Coe E mixed farming

Colley James R rep Ellison Milling & Elevator Co Ltd 3rd Ave & Lansdowne

Conklin J C mixed farming

Corea T men's shoe merchant and repairing 140 5th Ave

CORNWALL & ARCHIBALD

F. T. Cornwall, J. R. Archibald, Barristers, Solicitors and Notaries, Imperial Bank Bldg., 210 Victoria St.

Cornwall F T of Cornwall & Archibald

Cosy Corner Pool Room (G D Brown prop billiards and pool 319 1-2 Victoria

Cosy Tea Rooms Mrs H S Ingle proprietress restaurant 135 Victoria St

County Court Judge J D Swanson, Court House, Seymour St

COWAN & PENROSE

C. G. Cowan, E. C. Penrose, Estate Managers. 1 Godman Block, 192 4th Ave.

Cowan C G of Cowan & Penrose

Cowell Wm Crennell agt Dominion Lands & Crown Timber Agency

Cunnington H auto passenger bus baggage and transfer 177 3rd Ave

USE
**K
N
O
W
L
T
O
N
S**

Corn Cure
25c.

Catarrh Cure
50c.

Dyspepsia
Powder
\$1.00

Itch Ointment
50c.

15 Hastings St.
East
Vancouver

P. O. Box 347

Telephone No. 9

Northern Transfer Company

Piano and Household Moving. Light and Heavy Dray and Expressing.
Three-ton Padded Furniture Van and Piano Wagon.

Transfer, City Deliveries. Merchandise Distributing Agents.
Warehouse and Yard Storage, C. P. R. Trackage.

Write us regarding your distributing in

KAMLOOPS, B. C.

CLOTHING, FURNISHINGS BOOTS and SHOES

We make a specialty of all lines of

Wearing Apparel for Men and Boys

The very choicest assortment and most serviceable goods that money
will buy are to be found in abundance here.

Surveyors and Hunting Parties

CAN BUY THEIR COMPLETE OUTFIT HERE

WE GUARANTEE SATISFACTION WITH EVERY PURCHASE

TELEPHONE OR MAIL ORDERS RECEIVE PROMPT ATTENTION

Summers and Frost

Phone 321

KAMLOOPS, B. C.

P. O. Box 473

A. C. TAYLOR & CO.

THE BIG BOOK STORE

AGENTS FOR

Edison Disc and Cylinder Phonographs
Victor Victrolas, Heintzman & Co. Pianos

Eastman Kodaks and Supplies

PHOTO STUDIO AND AMATEUR FINISHING

341 VICTORIA STREET

KAMLOOPS, B. C.

KAMLOOPS—(Continued)

CURRY, V. D.
Bakery and Confectionery. Agent
Lake of the Woods Milling Co. Ltd.
Wholesale and Retail Flour and
Feed. 162 3rd Ave.

Dalglish N S hardware and furniture firm
implements 186 Victoria St ware-
house 12 Main St

Davidson R S dairy-farming

Davies H J builder and contractor

Davis F mixed farming

Davis Frank mgr Kamloops Harness Co

Day J I prop Woman's Bakery 743 Nicola

Dee A E mixed farming

DELCO LIGHT PRODUCTS
Marsh Bros., Agents.

Department of Agriculture, Geo C Hay dist
agriculturist. Live stock branch 184
Fourth avenue

Department of Lands of B C Forest Branch
7 Lee Block 345 Victoria St

Department of Mines of B C, R W Thomson
res engineer, Central Mineral Survey
Dist No 3, 9 Lee Block, 345 Victoria

De Ray Bros dairy-farming

Dobson J C prop Grand Pacific Hotel

Dodman A E mgr Hudson's Bay Co

Dominion Express Co H T Maltby agent
C P R station

Dominion Government Telegraph and Long
Distance Telephone Co., W. H.
Stevens supt 6-10 Smith Block

Dominion Hotel European and American
plan 129 Main St

Dominion Lands & Crown Timber Agency,
Wm Crennell Cowell agent, Acadia
Building Fourth Ave & Seymour St

Donald W W dairy-farming

Donaldson John S prop Parisian Dye Works

188 Fourth Ave

Drysdale K poultry-farming

Dudley H E mgr Dudley's Studio

Dudley's Studio, H E Dudley mgr portraits
and amateur finishing 440 Victoria

Dunbar C registrar of titles

Duncan E S of Patterson & Duncan 406
Seymour St

Dwyer N prop City Livery & Express

DWYER, E. H.

Funeral Director and Embalmer.
Monuments and Curbing. 234 Vic-
toria St.

Economy Store (The) D McDonnell prop
groceries and provisions 580 Victoria

Edens Frank deputy inspector Kamloops
Provincial Police District.

Edwards B I dairy-farming

Elder W J mixed farming

Eldridge E of Michel & Eldridge 319 Vic-
toria

Elite Millinery Shop (The) Mrs C M St.
Clair prop millinery 310 Victoria St

Ellis W J & Co machinists and foundlers
iron and brass castings machinery
and auto repairing Lorne St

Empress Theatre T W Bailey manager mov-
ing picture show Seymour street

England & Son, H Brown mgr, groceries and
provisions, 147 Victoria St

Engquist F mixed farming

Europe Cafe restaurant 360 Victoria St

Fyres H millinery Victoria street

Farina S mixed farming

Fay Quin & Co general merchants 265 Main

Fenwick A H editor Kamloops Telegram

Fisher E mining recorder Prov Mines Dept.
Prov Govt Agent. Land Commis-
sioner. Dept of Lands Prov Govt,
Assessor's office

Fletcher M S mixed farming

Fong Hing & Co gen merchants 263 Main

Frolek G dairy-farming

Frost Weston of Summers & Frost 355 Vic

Fujita I prop White Fish Market 358 Vic

Funamoto S prop Japanese fish market

Fuoco B C groceries provisions 648 Lorne

Fuoco Bros confectionery & soft drinks 640 Lorne

Fuoco Bros groceries provisions 652 Lorne

Furniture Exchange (The) H W Phillips &
Son, furniture bought sold exchanged
corner Fourth & Seymour Sts

Gale F blacksmithing 240 Lansdowne St

GALLOWAY, A.

The Rexall Store. Drugs and Sta-
tionery. 377 Victoria St.

George Dr H H S poultry and cattle-breeding
dairy-farming

Gerry Dr J B dentist 14 Godman Block
192-4 Fourth Ave

Giddens H plumbing 217 Third Ave

Gillespie J G mgr Imperial Bank of Canada

Good Eats Cafe restaurant 332 Victoria St

GORDON, J. L.

Furniture, General House Furnish-
ings, Undertaker. 127 Victoria St.

Government Agent's Office, Court House
Seymour St

Graham John prop The White Store 351 Vic

GRAND PACIFIC HOTEL

J. C. Dobson, Proprietor. European
Plan, \$1.00 up. Lansdowne and 4th
Ave.

Green C R dairy-farming

Gregor L C dairy-farming

Haine A W horse and cattle-breeding and
dairy-farming

Hall J P mgr Hudson's Bay Tobacco Store

Hall R C mixed farming

Harding Freeman barrister 242 Victoria St

Hargraves Wm agent Ford cars 268 Victoria

Hargraves Wm blacksmithing 225 3rd Ave

HARGRAVES, WM.

Dry Goods and Furnishings. 266
Victoria St.

Harmon S of Wyse & Harmon 242 2nd Ave

Harper J M of McArthur & Harper 357 Vic

Haverfield B T mixed farming

Hay G C district agriculturist, Dept of
Agriculture Provincial Government

HENDERSON, F. E.

McLaughlin Dealer. Auto Service
Station and Repairs. Auto Supplies.
130 3rd Ave.

Hilton George prop Ypres Cigar Store cor-
ner Victoria and Fourth

Hodges A T painter paper hanger 222 3rd

Hogg A B sec Kamloops Agencies Ltd

Hollis R H dairy-farming

Holt G S mgr Canadian Bank of Commerce

Hoste C D dairy-farming

How Mrs Grace florist 218 Victoria St

HUDSON'S BAY COMPANY

A. E. Dodman, Manager. Depart-
mental Store. Victoria St. and
2nd Ave.

Hudson's Bay Tobacco Store J P Hall mgr
wholesale and retail cigars pipes and
tobacco 273 Victoria St

Hull J R horse-breeding

Hurmes C J prop Maple Leaf Confection-
ery 235 Victoria St

IMPERIAL BANK OF CANADA

J. G. Gillespie, Manager. 210 Vic-
toria St.

Imperial Oil Co Ltd, H S Jackson mgr,
oils gasoline greases Lorne St

IMPERIAL BEEWING CO. LIMITED

Capt. T. H. Worsnop, Manager and
Secretary - Treasurer. Near Beer,
Porter and Soft Drinks. 375 Main St.

Independent Lumber Co Ltd lumber manu-
facturers 16 Godman Block 192 4th

Ingle Mrs H S prop Cosy Tea Rooms

Irving Dr R W physician 6-12 Godman
Building 196 Fourth Ave

Irwin Fred men's furnishings and clothing
323 Victoria St

Six Times the Light

One-third the Cost

Vancouver

Moore Lighting Systems

R. M. MOORE & CO.
Limited
916-918 Pender St. W.
Vancouver

**Universal
Multi-
graphing
Co.**
Advertising
By Mail

**M L
A I L I N G S**

Trade Lists
Professional
Lists
Grocers
Dry Goods
General Stores
Hotels
Farmers
Fruit Growers
Canners and
Packers
Mining
Logging
Lumbering
Fishing
Lists
Multigraphing
Addressing
Mailing
Phone
SEY. 6445
313-314
Metropolitan
Building
Vancouver, B. C.

KAMLOOPS—(Continued)

Jackson H S mgr Imperial Oil Co Ltd
Jacob L E sec-treas Northern Transfer Co
237 Lansdowne St

Japanese Fish Market (The) S Funamoto
prop, fresh and smoked fish, 188 3rd

JOHNSTON, W. H. & CO.
W. H. Johnston, President. Con-
tractors and Builders. Manufac-
turers of Brick, Cement and Lime.
274 3rd Ave.

Johnston W H pres Johnston W H & Co
Johnstone D B of Johnstone & Rowlands

JOHNSTONE & ROWLANDS
D. B. Johnstone, D. W. Rowlands.
Real Estate, Insurance, Notaries
Public, Farm Lands. 177 4th Ave.

Kamloops Agricultural Association, E Stuart
Wood secretary 69 Victoria St

KAMLOOPS AGENCIES, LIMITED
S. C. Burton, Manager, A. B. Hogg,
Secretary. Insurance, Investments,
Real Estate, Estate Managers. 306
Victoria St.

Kamloops Car Hospital, Peters & Carlsen
props, tire repairing 420 Victoria St

Kamloops District Creamery Association
Limited, J A Magar mgr, makers of
high class creamery butter, 5th Ave
and Battle St

Kamloops & District Poultry & Pet Stock
Association, Mrs E McC Mottley sec
Kamloops Fire Hall Chief W J Kerr 354
Victoria street

Kamloops Harness Co, Frank Davis manager
full line leather goods, harness
makers 229 Victoria St

Kamloops Press Limited (The) F E Simp-
son mgr printers and publishers 428
Victoria St

KAMLOOPS PRODUCE CO.
C. W. St. Clare, Proprietor. Whole-
sale Produce. C. N. R. Tracks.

Kamloops Sash & Door Factory, I Oakley
mgr, sash, doors and inside finish
P O drawer 230, 74 Lorne St

Kamloops Sawmills Co J C Shields pres
mfrs of fir & pine rough and dressed
lumber

KAMLOOPS STANDARD-SENTINEL
F. E. Simpson, Editor and Manager.
The Kamloops Standard-Sentinel.
428 Victoria St. (See advertise-
ment.)

KAMLOOPS TELEGRAM (THE)
Patterson & Duncan, Proprietors.
Kamloops Telegram (Weekly). 406
Seymour St. (See advertisement.)

Kamloops Undertaking Co, D D Robertson
prop, undertaking and manufacturing
caskets and furniture 141 Victoria
Kearney T mgr Mallery Drug Co Ltd (The)
227 Victoria St

Keefe John G sec Knights of Columbus 15
Godman Block 192 4th Ave

Keene F G of Keene & McCullough 219 Vic
Keene & McCullough, F G Keene C J Mc-
Cullough dentists Sussex Chambers
219 Victoria St

Kelly F A blacksmithing 220 Lansdowne St

KERR, PAUL McD.
Barrister, Solicitor and Notary.
Bank of Hamilton Bldg., 304 Vic-
toria St.

Kerr W J watchmaker and jeweler 373 Vic
Kwong Chung Lung Co general merchants
239 Main St

Knights of Columbus 15 Godman Block 192
Fourth Ave

Land Department, Water Branch, C R Var-
coe Court House Seymour street

Lawrence E mixed farming
Lawrence O E sheep-breeding

Lee R H, B C Land Surveyor 6 Lee Bldg
345 Victoria St

Lee W J shoe repairs 224 3rd Ave

LELAND HOTEL
A. E. Meighen, Manager. American
Plan. 301 Victoria St.

Longbourne M dairy-farming
Lovesway T dairy-farming North Kamloops

Lowe C E F cattle-breeding
Lund R H wood and coal dealer express and
transfer 416 Victoria St

Mae's Confectionery, G S McNabb prop,
confecty and soft drinks 361 Victoria

McArthur J C, Justice of the Peace 12
Smith Block Victoria St

McCall R groceries provisions 376 Victoria

McCANNELL, J. & SON
J. McCannell. N. W. McCannell.
Kamloops Livery, Autos and Hacks
for Hire. 213 Lansdowne St. (See
advertisement.)

McCannell J of McCannell J & Son 213
Lansdowne St

McCannell X W of McCannell J & Son 213
Lansdowne St

McClure G mixed farming
McCrum J cigars and tobacco 314 Victoria

McCullough C J of Keene & McCullough,
219 Victoria St

McDonnell D prop Economy Store (The)
McKechnie W mixed farming

McKinnon Heating & Plumbing Co Limited
J A McKinnon mng dir tinnors and
plumbers 121 Victoria St

JOHN THOMPSON & COMPANY

J. THOMPSON—THEO. FRONTIER

REAL ESTATE BROKERS

We have the largest listings of Farms and Ranches of any Real Estate
Company in B. C., and also represent the following Insurance Companies:

THE MONARCH LIFE ASSURANCE COMPANY

THE GLOBE INDEMNITY OF CANADA (SICKNESS AND ACCIDENT)

THE LIVERPOOL-MANITOBA FIRE INSURANCE COMPANY

THE COMMERCIAL UNION FIRE INSURANCE COMPANY

THE ACADIA FIRE INSURANCE COMPANY

THE GLOBE INDEMNITY FIRE INSURANCE COMPANY

AMERICAN CENTRAL FIRE INSURANCE COMPANY

THE CONTINENTAL FIRE INSURANCE COMPANY

THE MERCHANTS' CASUALTY (SICKNESS AND ACCIDENT)

WRITE US FOR INFORMATION

KAMLOOPS, B. C.

McKinnon J A mng dir McKinnon Heating & Plumbing Co Ltd 121 Victoria St
 McKnight A dairy-farming
 McLean H supt The Provincial Home Dept of Prov Secretary Prov Government
 McLean J M agent Canadian Pac Tel Co
 McNab J W bee-keeping
 McNabb G S prop Mac's Confectionery 361 Vic

MACINTYRE, ALEC D.
Barrister, Notary Public. 2 Bank of Hamilton Bldg., 304 Victoria St.

Mackenzie E H of Marlatt & Mackenzie 333 Victoria street
 Mackin J E mgr Western Cigar Co Ltd 185 First Ave
 Mallory Drug Co Limited (The) T Kearney mgr, drugs stationery optical goods 227 Victoria St
 Maple Leaf Confectionery, C J Hurmuses prop, confectionery and ice cream 235 Victoria St

MARLATT & MACKENZIE
W. A. C. Marlatt. E. H. Mackenzie. General Hardware Merchants. 333 Victoria St.

Marlatt W A C of Marlatt & Mackenzie 333 Victoria street
 Marsh Charles mgr Marsh Motor Co 316-18-20 Victoria St

MARSH MOTOR CO.
Charles Marsh, Manager. Automobiles and Accessories. 316-18-20 Victoria St.

Marsh R C mgr Marsh Bros 192 3rd Ave
 Martin R A merchant tailor 168 3rd Ave
 Masonic Lodge E Stuart Wood sec Kamloops Lodge No 10 A F & A M
 Maynard J T dairy-farming
 Michel & Eldridge E Eldridge barber shop 319 Victoria St
 Miller H McM mayor

MILTON, JOHN
Wm. Abson, Manager. Coal, Wood, Hay, Grain, Salt and Sulphur. Transfer. Blacksmith's Coal. 335 Lansdowne St. (See advertisement.)

Model Baking Co S J Wilson prop, wholesale and retail bakery 181 1st Ave
 Moir J cattle-breeding
 Moore J J dairy-farming
 Morgan Bros groceries and provisions 357 Victoria
 Mottley Mrs E McC sec Kamloops & District Poultry & Pet Stock Association

MOUNTAIN SAWMILLS LTD.
Neale Murray, Manager. Mills at Kamloops and Arrowhead. Manufacturers of Fir, Cedar and Pine Lumber.

Muirhead W F mgr Muirhead W F & Co Muirhead W F & Co, W F Muirhead mrs, ladies' men's and children's shoes 223 Victoria St
 Murphy H H physician 6-12 Godman Block 196 Fourth Ave
 Mytton H F mgr dir British Canadian General Investm't Co Ltd, N Kamloops
 Neale Murray mgr Arrow Lakes Lumber Co Limited
 Nelson A prop City Livery & Express
 Newberry J M cattle-breeding
 Noble A Jr gaol warden Provincial Govt
 Northern Construction Co Ltd railroad construction general contractors 3 Bank of Hamilton Bldg 304 Victoria St

NORTHERN TRANSFER COMPANY
L. E. Jacob, Secretary-Treasurer. Coal, Wood, Transfer and Distributing Agents. Storage. 237 Lansdowne St. (See advertisement.)

Nunan R B mixed farming
 Oakley I mgr Kamloops Sash & Door Fact'y

Opera House G W Bailey mgr road show attractions
 Owens A J prop Owens Meat Market 163 Victoria street
 Owens' Meat Market, A J Owens proprietor butchers and pork packers wholesale and retail 163 Victoria St
 Palace Feed Barn, J C Blakley prop, feed barn 272 Lansdowne St
 Parisian Dye Works, John S Donaldson prop dyeing cleaning and dressmaking 188 Fourth Ave

PATTERSON & DUNCAN
E. G. Patterson. E. S. Duncan. Printers and Publishers. 406 Seymour St. (See advertisement.)

Patterson R G of Patterson & Duncan 406 Seymour St
 Penrose E C of Cowan & Penrose
 Perry B S dairy-farming
 Philip P district engineer Public Works Department Provincial Government
 Post Office W A Wyllie postmaster Vic St
 Potts J C ladies' wear dry goods 221 Vic
 Provincial Home H M McLean supt 4th St
 Provincial Jail A Noble gaoler Columbia St
 Provincial Police Office, Court House, Sey
 Provincial Road Superintendent, P Philips supt Sussex Chambers Victoria St
 Quan Wo & Co gen merchants 267 Main St
 Ramage S dairy-farming
 Revell C A confectionery Fourth Ave
 Robertson D D prop Kamloops Undertaking Co 141 Victoria St

ROBINSON, J. T.
Broker, Real Estate and Insurance. 242 Victoria St.

Roos E J watchmaker and jeweler 271 Vic
 Rose M E millinery & dressmaking 176 4th
 Ross H of Wilson Grocery Co 369 Victoria
 Rowe J C mixed farming
 Rowlands D W of Johnstone & Rowlands

ROYAL BANK OF CANADA
G. M. Sinclair, Manager. 205 Victoria St.

Sainas Bros props Silver Grill (The) 254 Victoria St
 Scales John prop Scales Studio 219 Victoria
 Scales Studio, John Scales prop, portrait and commercial photographer 219 Victoria St
 Shannon J P swine and cattle-breeding and dairy farming
 Sharkey P district forester Dept of Lands Provincial Government
 Sheriff's Office W F Wood sheriff Court House Seymour St
 Shoy Kee gen merchant 253 Main St
 Shields J C managing director Shields Lumber Co Ltd 192 4th Ave

SHIELDS LUMBER CO. LTD.
J. C. Shields, Managing Director. Lumber Manufacturers. 16 Godman Block, 192 4th Ave.

Silver Grill (The) Sainas Brothers props restaurant 254 Victoria St
 Simpson F E editor and manager Kamloops Standard-Sentinel
 Sinclair G M manager Royal Bank of Canada 205 Victoria
 Slatter C dairy-farming
 Smith H E ranching
 Smith J cattle-breeding

SOVEREIGN LUMBER CO.
Mill at Annis. Allied with Shields Lumber Co., Kamloops.

St Clair C W prop Kamloops Produce Co
 St Clair Mrs C M prop Elite Millinery Shop (The)
 Stevens W H supt Dominion Government Telegraph & Long Distance Tel Co

Phone Seymour 189

578 Seymour Street

VANCOUVER, B. C.

WHAT SHALL IT BE?
 Catalogs, Booklets, Folders, Circulars, Mailing Cards,
 Business Stationery, Blank Books, Loose Leaf Binders,
 Loose Leaf Sheets, Index Cards, Special Printing, Binding.

Evans & Hastings
 PRINTING CO.

Universal Multigraphing Co.

"Universal Quality is Unequaled"
Phone Sey. 6445

313-314 METROPOLITAN BLDG.

Multigraphing, Signing,
Folding, Inserting, Sealing,
Stamping, Addressing and
Mailing.
Mail Order Advertising.

VANCOUVER, B. C.

KAMLOOPS—(Continued)

SUMMERS & FROST

Wm. T. Summers. Weston Frost.
Men's Furnishings and Clothing,
Boots and Shoes. 355 Victoria St.
(See advertisement.)

Summers Wm T of Summers & Frost 335
Victoria St

Sunnyview Sanatorium Dr R W Irving medical
superintendent, Powers addition

Sutherland J J mixed farming

Swanson J D of County Court Judge

Swanton T O mixed farming

TAYLOR, A. C. & CO.

"The Big Book Store." Stationery,
Kodaks, Photographers' Supplies,
Phonographs and Sporting Goods.
341 Victoria St. (See advertisement.)

Thompson R A mgr Bank of Montreal

THOMPSON, JOHN & COMPANY

John Thompson. Theo. Frontier.
Farm Lands, Real Estate, Insurance
and Loans. 178 4th Ave. (See
advertisement.)

Thomson R W resident engineer B C Department
of Mines

Thrupp E C poultry-breeding

Timmins A D E bowling alley 366 Victoria

Victoria Feed Stable W W Barnett prop
feed stable 577 Victoria St

Vorcoe Clifford district water engineer Department
of Lands Provincial Govt

Wain C L electrical supplies 192 Third Ave

Ward A B mgr Ward Motor Co 166 Lorne

WARD MOTOR CO.

A. B. Ward, Manager. Automobiles,
Repairs, Stationary Engines.
Agents Chevrolet, Dodge Bros. and
Chalmers. 166 Lorne St.

Western Cigar Co Ltd, J E Mackin mgr,
mfrs of Master Duke and Seal of
B C cigars 185 First Ave

White Fish Market I Fujita prop, fresh and
smoked fish 358 Victoria St

White Store (The) John Graham prop, general
dry goods 351 Victoria St

WILCOX-HALL CO. LIMITED

Agricultural Implements, Paints,
General Hardware, Harness. 322
Victoria St.

Wilson C J mgr Burns P & Co Ltd

WILSON GROCERY CO.

S. J. Wilson. H. Ross. Groceries
and Provisions. 369 Victoria St.

a post office and town on Kootenay Lake,
at mouth of Kaslo Creek, in Kaslo Provincial
Electoral District, Slocan Riding,
reached by C. P. R. lake steamers on Nelson-
Lardeau steamer line, and on C. P. R.
Nakusp-Kaslo rail branch. Has Anglican,
Methodist, Presbyterian, and R. C. churches.
Population, 1,500. Local resources: Fruit-
growing and lumbering, also tourist advantages
by way of hunting, fishing and scenic.

Ahey Frank E druggist

Adams A F farming

Allen J W prop Queens Hotel

Alpaugh E farming and bee-keeping

Anderson Jas mayor and mgr Ruth Mines

Archer F E hardware and tinsmithing

Bachus N W farming

Bank of British North America H A Chester
mgr

Bailey J R painting and paperhanging

Bell Miss C M milliner

Bond T farming

Burns P & Co butchers J Bradley mgr

Wilson J H merchant tailor Singer sewing
machines 310 Victoria St

Wilson S J prop Model Baking Co 181 1st

Wilson S J of Wilson Grocery Co 369 Vic

Wing N of City Cash Grocery (The)

Woman's Bakery, J I Day prop, bread and
cake bakery 743 Nicola St

Wood E Stuart secy Kamloops Agricultural

Ass'n secy Masonic Lodge

Wood W F sheriff Provincial Government

Work S A dairy-farming North Kamloops

Worsnop Captain T H manager and secy-
treas Imperial Brewing Co Ltd

Wright W mixed farming

Wyllie W A postmaster Victoria St

Wyse D of Wyse & Harmon 242 2nd Ave

Wyse & Harmon, D Wyse S Harmon, black-
smithing and repairs 242 2nd Ave

Ypres Cigar Store Geo Hilton prop, cigars
and tobacco corner Victoria and 4th

KAMLOOPS JUNCTION

a station on C. N. Railway, 3 miles from
Kamloops, in Kamloops Provincial Electoral
District. See directory listings under Kam-
loops.

Kamloops Lake, 15 miles long, is formed
by a widening of the Thompson River, 7
miles west of Kamloops and stretches 15
miles west to Savona.

KANAKA

a flag station on C. P. R., 9 miles east of
Lytton, and 17 east of North Bend, in Yale
Provincial Electoral District.. No agent
Nearest telegraph office, the C. P. R. at
Lytton, Anglican and R. C. missions here.
Population, 50 Indians. No white residents.
Local resources: Mining.

Kanaka Creek, 8 miles long, runs into
Fraser River, 1 mile east of Port Haney.

Kanaka Mountain, 4 miles northeast of
Keepers.

Kananaskis Pass, on the Alberta bound-
ary, 35 miles northeast of Windermere.

Kangaroo Creek, 10 miles long, runs into
Quesnel River, 2 miles east of Quesnel
Forks.

Kangaroo Lake, 3 miles long, 7 miles
northwest of Quesnel Forks, Cariboo dis-
trict.

Karmutsen Lake, see Nimpkish Lake.

Karmutsen Mountain, 5,500 feet high, 20
miles southwest of Alert Bay.

Karmutsen River, see Klanch River.

Kaslo

Burrows George blacksmithing

**BYERS - GIEGERICH - GREEN CO.,
LTD.**

George Stott, Manager. General
Merchants.

Caldwell C F mgr Jackson Basin Zinc Co
Calvert Henry jeweler watch repairing photo
supplies commercial photography

Cameron J R tailor

Campbell Rev Mr Presbyterian clergyman

Cockle J W fruit-growing and gardener

Cosgriff Daniel P grocer and baker

Coombs A painting and paperhanging

Cork-Province Mine W E Zwicky mgr

Creed H G poultry-raising

Desmond Owen billiards and cigars

Drennan Geo B brick mason

Emory Fred supt City Electric Plant

Fraser D D farming

GARLAND, A. T.

Dry Goods, Men's Furnishings,
Clothing, Boots and Shoes, House
Furnishings, Trunks and Valises.

Giegerich H mine owner of Byers Giegerich Green Co
 Goldsmith Alex fruit-growing and gardener
 Gough David groceries and stationery
 Green S H of Byers Giegerich Green Co
 Griffith Dr dentist
 Guthrie R V D farming
 Hall Rev Mr Anglican clergyman
 Hamilton Miss bee-keeping
 Hansen Anton boots and shoes
 Hendricks of Byers Giegerich Green Co
 Hodder Wm E municipal clerk
 Horton Rev Mr Methodist clergyman
 Jackson Basin Zinc Co C F Caldwell mgr
 Jardine Archibald chief of police
 Johnston J farming
 Kane David P general insurance and post-master
 Kaslo Concentrating Company
 Kaslo Dairy Company

KASLO HOTEL**O. E. Desmond, Proprietor.**

Kaslo Transfer Co Geo Abey manager
 Keen John commissioner and speaker B. C. Assembly
 Kemball Miss bee-keeping
 King George Hotel Reuter & Latham props
 Kohle P farming
 Kootenai Printing & Publishing Co, H W Power manager and editor
 Krogard P T farming
 Larson Ole prop Nelson House
 Leet E farming
 Letcher W J farming
 Loftus J M farming
 McGregor Peter tobacco sporting goods and hardware
 McQueen A R Prov Assessor and Collector
 Menhinick Stanley machinist, electrician
 Nelson House O Larsen proprietor
 Noble W E barber
 Papworth W V city clerk
 Patey C fruit-growing
 Power H W pub Kaslo Kootenian
 Queen Hotel J M Allen prop
 Reuter & Latham props King George Hotel
 Rex Thomas agent C. P. R.
 Shuttly Andy dairying
 Speirs Jas contractor and coal dealer
 Stenson Robt Government Agent and Land Commr Gold Com Prov Mines Dept
 Stone O T insurance
 Strachan John ice and transfer
 Taylor A T farming
 Thomas Rex agent C P R
 Twiss E D insurance
 Utica Mines C B White mgr
 Walsh Patrick H hotel
 Webster Chas W groceries and fancy goods
 White W farming
 White Clyde B manager Utica Mines
 Wilson Thos O furniture and undertaking
 Yahner Father R C priest

ZWICKY, W. E.**Manager Cork-Province Mine.**

Kaslo Creek, 20 miles long, runs into the Kootenay Lake at Kaslo.
 Kate Island, 2 miles south of Broughton Island.
 Kate's Needle, 9,954 feet high, a mountain on Alaska boundary, 80 miles southwest of Telegraph Creek.
 Kathleen Lake, 3 miles long, in the Rupert district, Vancouver Island, 18 miles southeast of Quatsino.

KATZ

a flag station on the C. P. R., near Ruby Creek, which is the nearest post office. No agent, charges must be prepaid.
 Andrews Charles ranching
 Arysiz Chief ranching
 Lewis Wm ranching

KAULT

the settlement here, formerly known as Kault, has been incorporated with Toppen, and part, which is now called Gleneden, is in the Salmon Arm district, and served by Rural Route No. 2. See directory listings under Salmon Arm.

KEATING

a post office and farming settlement in Saanich municipality, on the G. N. Railway Victoria & Sidney line, 11 miles north of Victoria, the business centre, Saanich Provincial Electoral District. Is served also by the B. C. Electric and C. N. Railways. Has Anglican, Baptist, Methodist, Presbyterian and Roman Catholic churches. Local resources: Fruit-growing and mixed farming.
 Anderson A general store
 Anderson Alfred farming
 Bates Thos hay & straw dealer
 Budd George poultry-breeding and farming
 Butler Wilfred Stephen store-keeping
 Caskeli D M poultry-farming
 Chapman R mixed farming
 Coleman G W bee-keeping
 Creese Bros mixed farming
 Dawson George farming and dairy-farming
 Dean Bros poultry-breeding
 Dean McIntyre farming
 De Baer F ranching
 Gale Alfred Edward ranching
 Gold F F ranching
 Hafer (Mrs) Louis ranching
 Handy F L poultry-farming
 Hedley J M ranching
 Holloway Phillip ranching
 Kirkpatrick B Huntly ranch'g, mixed farm'g
 Kirkpatrick William D ranching
 Laurie Edwin plumbing
 Laurie Henderson carpentering
 Leadingham W J ranching
 Lemon P T mixed farming
 McCarthy C B ranching
 McKay John G farming
 Mitchell William D dairying and farming
 Patterson Alex farming
 Patterson John N mixed farming
 Polson W B dairy-farming
 Radcliffe William ranching
 Rhode William road foreman
 Richardson William farming

SAANICH FRUIT GROWER'S ASSN., INC.**J. H. Sutton, Manager.**

Sherring H poultry-farming
 Sluggett F G mixed farming
 Sluggett G ranching
 Sluggett J ranching
 Sluggett R ranching
 Stewart George ranching
 Sutton John Harcourt ranching poultry-raising bee-keeping and mgr Saanich Fruit Growers Assn Inc
 Talbot E J ranching
 Tamer Bros mixed farming
 Tamer John Ernest ranching
 Tonkin John Henry resident
 Tubman Thomas carpentering
 Xavier Ray bee-keeping
 Young Frank carpentering
 Young Peter ranching

KEATS ISLAND

on west side of the entrance to Howe Sound, 20 miles northwest of Vancouver, reached by the Marine Navigation & Engineering Co.'s boats from Vancouver.

Kefer, a station on the New Westminster branch of the B. C. Electric Railway, 6 1-2 miles from Vancouver.

572 Granville Street

Vancouver

Everything for the Office

Manufacturers of Loose-leaf Systems

Western Specialty Ltd.

Stationers and Printers



**NORTH
AMERICAN
LIFE
ASSURANCE
CO.**

**Head Office:
Toronto, Ontario**

**E. W. Keenleyside
Provincial
Manager**

**470
Granville
Street
Vancouver
B. C.**

**Phone
Seymour 225**



KEEFERS

a post office and station on C. P. R. main line and on Fraser River, 10 miles east of North Bend, in Yale Provincial Electoral District. Population, 25. Limited farming. Ades Albert section foreman
Clark William S, C P R agent
Gisby Stephen mining

**HANNAH, MRS ANNIE M.
General Store and Postmistress.**

Hannah Bros farming
Lee Charles farming
Lee Stephen farming
Lee William farming
Margiama Y farming
Nicholson C farming
Peblo John section foreman
Phinnfrey Thomas watchman

Keith River, 5 miles long, runs into Brooks Bay on the northwest of Vancouver Island.

KEITHLEY CREEK

a post office and mining settlement on Cariboo Lake, at mouth of Keithley Creek, 20 miles northeast of Quesnel Forks, in Cariboo Provincial Electoral District. Reached by pack trail from Quesnel Forks, which is the nearest telegraph office, and

on east side of Okanagan Lake, in South Okanagan Provincial Electoral District, 80 miles south of Sicamous, on C. P. R. main line. Has daily C. P. R. steamers from Okanagan Landing, 30 miles, and Penticton. Has Government long distance telephone to all parts of Okanagan. Has five churches, three schools, general hospital, exhibition building, race track, municipal park with mile of lake frontage. Clubs: Kelowna, aquatic, polo, and organized athletic associations. Population, 3,000. Local resources: Fruit and vegetable-growing, packing and shipping and dairying.

LAND VALUES

Nature of Soil. All varieties, from sandy to clay loam.

Price of Farm Lands. Good lands under irrigation vary in price according to location and quality from \$100.00 to \$300.00 per acre.

Fruit Lands. Ready to plant, about \$200.00 per acre.

Range Lands. From \$5.00 to \$20.00 per acre.

distant 175 miles from Clinton, the nearest G. T. P. Railway point. Population, 20. Local resources: Placer and quartz mining.

Adams James mining
Borland Robert mining and postmaster
Brown Ernest mining
Clarke Bert mining
Hadgson John mining
Hammel David mining
Harrison Robert mining
Haybrough Walter mining
Hunter Frank mining
Hutch James trapper
Mitchel Thomas mining
Rogers Robert mining
Walton John mining

Kelly Creek, 6 miles long, a tributary of Canoe River, 10 miles north of Boat Encampment.

Kellie Creek, 11 miles long, a tributary of the Fish River.

Kelly Creek, 8 miles long, runs into West Fork of Kettle River.

Kelly Creek, 6 miles long, a tributary of Beaver Creek, West Kootenay.

Kelly Creek, 5 miles long, runs into the Fraser River, 24 miles north of Lillooet.

Kelly Creek, 5 miles long, tributary of Tulameen River.

Kelly Lake, 2 miles long, in Lillooet district, 13 miles north of Pavilion.

Kelowna

Young Orchards. From 2 to 5 years old, without buildings, \$200.00 to \$400.00 per acre.

Bearing Orchards. \$400.00 to \$1,000.00 per acre.

IRRIGATION

Method of Irrigating. Water is carried from main canals in ditches, flumes or pipes, and conducted along rows of trees or vegetables in ploughed furrows. Hay and alfalfa are irrigated by flooding.

Cost of Irrigating Water. \$1.00 to \$5.00 per acre.

Irrigation Season. Extends from May to September. Fruit trees, according to age, require two to four waterings per summer. Vegetables, governed by the season, from three to four times. Hay and alfalfa in May, and again after each crop.

PRODUCTS

Fruit. The chief product, and vegetables, including tomatoes and onions, have a present annual production of 1,350 cars. Hay and alfalfa find a ready

Phone 298

P. O. Box 352

ARCHIE JOHNSON LTD.

Transfer and Storage

LIVERY, FEED AND SALES STABLES

WOOD FOR SALE

AUTOS FOR HIRE

BUY AND SELL HORSES

KELOWNA

BRITISH COLUMBIA

local market, the demand exceeding the supply.

Dairy Products. Principally butter, are exported in considerable quantities, in addition to supplying the local demand.

Gross returns from all crops at present approximate \$1,500,000.00 per annum.

MARKET

Besides the extensive market of the prairie provinces, an increasing amount of fruit is annually being shipped through the port of Vancouver to Australia, New Zealand and foreign countries. A local evaporator takes care of the small apple culls. Vegetables find their chief market on the prairies. A considerable quantity is also purchased by the local canneries and evaporators.

TRANSPORTATION

This is furnished by the Canadian Pacific Railway, via Sicamous, on the main line, and at Penticton with the Kettle Valley Railway. Cars are loaded at the packing houses and transferred by barge to the railway at either end of the lake and thence to their destination. Fast freight boats are provided for perishable fruits, and express shipments are carried by the passenger steamer.

OPPORTUNITIES

Under recent abnormal conditions, it is impracticable to detail the opportunities which exist here for favorable investment or employment, but no hesitation is felt in recommending investment or settlement in the town or district.

KELOWNA

Has a population in town and district estimated at 5,000.

Is about 20 hours from Vancouver, and 96 hours from Montreal.

Has its own water, light, power and sewerage system.

Has many miles of interesting drives. Has a telephone system with rural and long distance connections.

Has a number of shipping organizations, facilitating sale of fruit and produce.

Has three banks, mercantile houses of all classes, two newspapers, five churches, three schools with 16 teachers, and all the prominent fraternal organizations.

Rates. Water for domestic purposes, \$1.20 per month per 4,000 gallons. Light, 12 cents per K.W. hour. Power, 9 cents per K.W. hour. Taxes, based on land only, 27 mills. Rents range from \$8.00 to \$25.00 per month. Residential lots sell at prices ranging from \$50.00 to \$500.00.

REASONS WHY KELOWNA IS A DESIRABLE PLACE TO LIVE

Spring opens early in March; good weather prevails until October, the cold weather usually beginning late in December. Winters for the most part are clear and bright and not severe.

Healthy climate; long, dry summers; short, bracing winters; good motor roads; attractive scenery; splendid bathing; boating; good fishing; good hunting; excellent schools; reasonable rents and rates; good class of people.

CLIMATE

Average Maximum and Minimum Temperatures for the Five Years
1913, 1914, 1915, 1916, 1917

	Jan	Feb	Mar	Apr	May	Jun
Max ...	27.57	31.82	44.82	59.89	65.48	72.72
Min ...	15.21	20.17	27.67	35.50	42.64	49.48
	Jul	Aug	Sep	Oct	Nov	Dec
Max ...	78.72	77.60	65.48	54.65	42.64	31.78
Min ...	52.41	51.77	43.80	37.38	33.24	23.05

Average Rainfall Per Month for the Five Years 1913, 1914, 1915, 1916, 1917

January, 1.33; February, 1.01; March, .43; April, .58; May, 1.41; June, 1.31; July, .97; August, .56; September, 1.10; October, .95; November, .88; December, .79.

Average per year for the five years, 11.35.

Average per month for the five years, .946.

Actual total rainfall per year for the five years referred to were: 1913, 13.55; 1914, 11.07; 1915, 14.07; 1916, 10.50; 1917, 7.57.

- Alcock W mixed farming
- Alsgard M A confectionery tea rooms
- Anderson J C fruit
- Andrew R W mixed farming
- Andrews Mrs A W poultry-farming
- Ashbridge W T bee-keeping
- Baillie J H bee-keeping
- Baker G W fruit-growing
- Ballard Hotel Company Limited
- Bankhead Ranch ranching

BANK OF MONTREAL
P. Du Moulin, Manager.

- Barlee Cherrywood bee-keeping and mgr Cherrywood Dairy
- Batt J ranching
- B C Evaporators- Ltd desiccated fruits and vegetables
- B C Growers Limited
- Benson F H ranching
- Berard J mixed farming
- Bigger J A contractor and builder
- Birch J mixed farming
- Black Mountain Water Co Ltd E M Caruthers manager

- Blackwood C bee-keeping
- Blackwood W A cattle-breeding
- Blair H G blacksmithing
- Bowes J cattle-ranching
- Bright Malcolm bee-keeping
- Brown poultry-breeding and bee-keeping
- Brown G mixed farming
- Brown Jas W auto accessories
- Buck C Y ranching
- Bulman T mixed farming
- Bullman Thos real estate and insurance

BURNE & WEDDELL
Barristers and Solicitors.

- Burns P & Co butchers
- Burns R H barber
- Butt D R newspapers and periodicals cigars and tobacco
- Campbell D D grocers
- Campbell J I fruit-growing
- Campbell J R bicycles and repair shop
- Cameron J N blacksmithing and carriage-maker

CANADIAN BANK OF COMMERCE
J. A. Forester, Manager.

- C P R Barber Shop A Schmidt proprietor
- Caruthers E M ranching and manager Land & Agricultural Co of Canada Ltd
- Cason Bros cattle-ranching
- Casorso Bros J Casorso manager, wholesale and retail butchers
- Cawston Canning Company Limited
- Chamberlin I S general blacksmithing
- Chaplin H V dairy-farming
- Chapman W L flour
- Cherrywood Dairy C Barber manager
- Club The
- Conroy J mixed farming
- Cooke A W poultry-breeding and mixed farming
- Cowan A M poultry-breeding
- Cox A E second-hand store
- Crawford D mixed farming
- Crawford P A mixed farming
- Crawford & Co, W M Crawford mgr. stationery toys phonographs etc

**S
P
E
C
I
A
L**

Business College

Limited

Business Shorthand Typewriting Clerical Secretarial Combined Beginners and Higher Accountancy Courses

MAIN & 10th VANCOUVER

Manufacturers, dealers and agents in

**HORTICULTURISTS' SUPPLIES, DAIRY
EQUIPMENT and FARM IMPLEMENTS**

should not fail to advertise through the great apple-growing and dairying districts around Kelowna by means of the

KELOWNA COURIER

Published at Kelowna, B. C.

**THE POPULAR LOCAL WEEKLY
FOR FARMER, MERCHANT
AND CITIZEN**

For 14 years the Courier has been the recognized advertising medium for all local people in the most rapidly growing and progressive agricultural district of British Columbia.

The Palace Hotel

KELOWNA, B. C.

A modern hotel, operated for your comfort and safety, centrally located in heart of business section of Kelowna.

Headquarters for commercial men and autoists.

Standard rates. Porter meets all steamers.

BALLARD HOTEL CO., Proprietors

A. E. Ballard, Manager

KELOWNA—(Continued)

Crawford Wm & Son mfrs pine lumber and moulding
 Crehan Martin Co chartered accountants
 Croft J W shoemaker
 Cross manager B C Evaporators Limited
 Cunningham D mixed farming
 Cunningham Geo W auctioneer commission merchant feed dealer
 Dain H I fruit-growing
 Dark Charles shoemaker
 Day E A dairy-farming
 Day H J poultry-breeding and bee-keeping
 De Hart F R E mixed farming

DELCO LIGHT PRODUCTS

Electric Light and Power for the Farmers. J. H. Trenwith, Agent.

Dilworth L fruit-growing
 Duggan W C ranching
 Dunn G H municipal clerk
 Dunn Percy bee-keeping
 Fallis W I dairy-farming
 Ferrier A G ranching
 Findlay J dairy-farming
 Fisher G A insurance and accountant
 Fisher J B dairy-farming
 FitzGerald W D mixed farming
 Flower R H mixed farming
 Fumerton J F & Co clothing men's furnishings dry goods boots shoes groceries
 Gaddes W H resident
 Galbraith J plumbing and heating
 Geen C H ranching
 Gibson R H auto garage accessories repairs gasoline and oil
 Gillard F I mixed farming
 Glenn & Sons agricultural implements mfrs of harness
 Gordon A dairy farming
 Graham Co apples and evaporators etc
 Graham E C Provincial constable Vernon Police District
 Grist G A mixed farming
 Groves W district water engineer, Department of Lands Provincial Govt
 Hall R S mixed farming
 Hanes Mrs J dairy-farming
 Haniss R E ranching
 Hardy A dairy-farming
 Hart C M mixed farming

HARVEY, DUGGAN & DAVIES
Fruit Packers and Shippers. Real Estate, Loans and Insurance.

Harvey L poultry-breeding
 Haug Wm builders' supplies and coal
 Hawes C mixed farming
 Hay A H mixed farming
 Hereron M farming

HEWETSON & MANTLE, LTD.

E. Murdoch, Manager. Real Estate, Insurance, Financial Agents.

Hicks H F clothing men's furnishings boots and shoes
 Hill A E mixed farming
 Hilton Alice dry goods
 Homouth A cattle-farming
 Hoy B asst horticulturist Dept of Agricult
 Hulsdon Stocks & Co photographers
 Hunt Jerman Ltd Jerman Hunt manager, dry goods millinery ladies' ready-to-wear boots and shoes
 Hunt R E J ranching
 Imperial Oil Ltd Thos Bullman mgr oils
 Jacobellis T shoemaker
 Jenkins Co Ltd Max Jenkins mgr, transfer storage livery feed stable auto hire

JOHNSON, ARCHIE, LTD.

Archie Johnson, Manager. Transfer, Storage, Livery, Feed Dealers, Autos for Hire. (See advertisement.)

Jones A J boat-builder and machinist

Kelowna Billiard & Pool Room J B Whitehead proprietor
 Kelowna Block Works Wm Haug manager
 Kelowna Carriage Works J N Cameron proprietor, general blacksmithing

KELOWNA COURIER (THE)

Published weekly on Thursdays. T. S. Ruffell, Manager. (See advertisement.)

Kelowna Creamery Ltd W G Benson mgr mfrs of butter and ice cream
 Kelowna Furniture Co D W Sutherland mgr undertak'g furn and house furnish'gs
 Kelowna Garage F A Taylor prop, auto garage accessories repairs gas oil
 Kelowna Growers' Exchange H Slater mgr packers and shippers of fruit vegetables hay grain and feed

KELOWNA LAND & ORCHARD CO. LTD.

W. G. Benson, Manager. Fruit and Orchard Lands.

Kelowna Market H Andison prop meat mar't
 Kelowna Packers Limited
 Kelowna Record J Leathley editor and proprietor weekly

Kelowna Saw Mill Co Ltd D Lloyd-Jones mgr, mfrs rough and dressed lumber
 Kelowna Steam Laundry Mrs C A V Butler proprietor

Kerr I H fruit-growing
 Kerr R B barrister and solicitor
 Kitson B mixed farming
 Knowles J B jeweler and optician
 Knox Dr W J physician and surgeon
 Lakeview Hotel Mrs E J Newson prop Land & Agricultural Co of Canada Ltd, E M Carruthers manager
 Lang J M dairy-farming
 Lawrence P mixed farming

LAWSON, THOS., LTD.

G. A. Meikle, Manager. Clothing, Men's Furnishings, Dry Goods, Boots and Shoes.

Leathley J printer and publisher
 Leckie D hardw're stoves tinw're sport'g g'ds
 Lee Sang Lung gen store and board'g house
 Leigh H E mixed farming
 Lemon A dairy-farming
 Lewis Bros mixed farming
 Lysons H B D bee-keeping and greenhouses
 MacFarlane D ranching
 MacKenzie J S dairy-farming
 McClure I mixed farming
 McDonald B manager
 McDonell R ranching
 McEachern D mixed farming
 McEwan W photographer
McKENZIE CO. LTD.
Grocers.

McKinley J B mixed farming
 McMillan J ranching
 McTavish N D insurance and real estate
 Mantle & Wilson real estate insurance notaries
 Marshall W J dairy-farming
 Marty C E J mixed farming
 Mason & Risch Ltd J D Williams district mgr, pianos organs and Victrolas
 Mathie R C H tailor cleaning and repairing
 Mathison Dr R dentist
 Miyaki T Co groceries etc

MORRISON-THOMPSON HARDWARE CO. LTD.

R. F. Morrison, Manager. Agricultural Implements, Hardware, Blacksmiths' Supplies, Paints, Oil, Hot-air Heating, Automobiles and Accessories.

Morrison J A & Co heating
 Melville G A ranching
 Metcalfe J L dairy-farming
 Munson J F mixed farming
 Murray J farming

DOMINION
PHOTO CO.

INTERIORS, EXTERIORS
 CATALOGUE WORK

VANCOUVER, B. C.

CONSTRUCTION IN PROGRESS
 INDUSTRIAL DISPLAYS

Commercial Photographers

CUTS

ANGEL
ENGRAVING
CO.518
HASTINGS
ST. W.
VANCOUVER

KELOWNA—(Continued)

Mursay T dairy-farming
Needham S M ranching
Newbold A ranching
Newson Mrs E J Lake View Hotel keeper
Nicol J dairy-farming
Notley A poultry-breeding
Oak Hall Clothing Co Ltd T N Morrison
manager, clothing men's furnishings
boots and shoes

OCCIDENTAL FRUIT CO. LTD.

Leo Hayes, Manager. Canners,
Packers and Shippers of Fruits and
Vegetables. Hay, Grain and Feed.
Packing Houses—Kelowna, Pentic-
ton and Okanagan Centre.

OIL SHOP

J. W. B. Browne, Proprietor. Gaso-
line, Auto Accessories and Vul-
canizing.

OKANAGAN LOAN & INVESTMENT TRUST CO.

W. G. Benson, Manager. Real
Estate, Insurance, Fruit Lands,
Loans.

Okanagan Telephone Company Limited
O K Lumber Co Ltd lumber lath shingles
Orchard City Evaporating Co W B M
Caldor manager apple evaporators &
crystallized fruits

PALACE HOTEL

A. A. Ballard, Manager. (See ad-
vertisement.)

Palmer Rogerson greenhouses
Paradise Dr J A physician and surgeon
Parker W M & Co, W M Parker manager
watchmakers and jewelers
Patterson A E mixed farming
Pease R A ranching
Pease W B dairy-farming
Peterman W J mixed farming
Pettigrew J D manufacturing jeweler
Poole A C baker
Powell E B ranching
Price W dairy-farming
Prowse J M mixed farming
Ramponi L mixed farming
Rankin W J mixed farming bee-keeping
Rattenbury D H real estate and insurance
Reed W R ranching
Reekie J E bee-keeping
Renfrew G C dairy-farming
Rose George C publisher
Rose H S ranching
Rowcliffe George wholesale fruit and vege-
table dealer

ROYAL BANK OF CANADA

H. F. Rees, Manager.

Royal Hotel Company
Ruhmann M ranching
Rumohr P B mixed farming
Rush C F ranching
Rush C R bee-keeping
Saucier J dairy-farming
Schell W G bee-keeping
Scott W A mixed farming
Scott W G plumbing and tinsmith
Seon G E poultry-breed'g and mixed farm'g
Shalwell W dairy-farming
Shaw A H ranching
Shung Lee shoemaker
Silver J bee-keeping
Simpson S M sash and door manufacturers
cabinet makers fruit ladders store
and office fitting

Smith C E garage
Sonny A ranching
Spall J dairy-farming
Spencer W C ranching
Spencer W H mixed farming
Stiel & Metcalfe cattle-ranching
Stirling & Pitcairn G A Chick manager
packers and shippers of fruit

St Louis Cafe Joe Mask prop, restaurant
Stockwell J C household hardware paints
and wall paper, auctioneer
Sutherland D W furniture, mayor
Sweny P bee-keeping
Sworby T mixed farming
Thompson G E mixed farming
Thompson G R bee-keeping
Thruswell J E tailor cleaning and repairing
Todd H K ranching
Trench W R & Co drugs and stationery

TRENWITH, JAMES H.

Electrical Supplies, Bicycles and
Supplies, Crockery, Toys, Musical
Instruments.

Tutt G H tailor cleaning and pressing
Vint J M ranching
Waldron H groceries
Ward & Baldock contractors
Wardlaw D cattle-ranching
Watson Bros mixed farming
Weaver George piano tuner
Western Cannors Ltd, D Leckie president
canners of fruit and tomatoes
Whelan G mixed farming
White R H mixed farming
Whitehead J B tobacco billiards
Wilkins S A dairy-farming

WILLITS, P. B. & CO.

Druggists and Stationers.

Woodcraft Manufacturing Co D Sutherland
mgr, furniture manufacturers
Wright A ranching

Kelp Bay, on the south of Barkley
Sound, Vancouver Island, 2 miles north of
Banfield.

Kelp Point, on the west coast of Banks
Island.

Kelp Point, at the northeast of Hecate
Island.

Kelsemart, an Indian village on the north-
east of Vargas Island, west coast of Van-
couver Island.

Kelvin Creek, 6 miles long, runs into
Koksilah River, 1 mile south of Koksilah,
Vancouver Island.

Kemano River, 30 miles long, runs into
Gardner Canal.

KENDALLS

a steamer landing on the Fraser River in
Dewdney Provincial Electoral District
served by river steamers between New
Westminster and Whonnock.

Kendrick Arm, an inlet on the east side
of Nootka Island.

KENFALLS

a post office in the Comox Provincial Elec-
torial District, mail served from Victoria
post office.

KENNEDY

a station on the B. C. Electric Railway
Fraser Valley line, 16 miles east of Van-
couver, and 4 east of New Westminster, in
Delta Provincial Electoral District. No
agent, charges must be prepaid. Nearest
post office is South Westminster.

Kennedy Island, 8 miles long, at the
mouth of the Skepa River, 12 miles west
of Port Essington.

Kennedy Lake, a lake 16 miles in length
and of irregular shape situated in the south-
west of the Clayoquot district, Vancouver
Island, 19 miles east of Clayoquot. It has
an outlet into Tofino Inlet.

KENNEDY'S

a logging camp on the Jervis Inlet route of the Union S.S. Co.'s boats from Vancouver. Address mail Kennedy's, via Union S.S. Co., Vancouver, as boats distribute mail on call.

Cameron C timberman
Kennedy's Camp logging operators, W, E, T and J N Kennedy.

Kenneth Pass, between the west of Watson Island and the mainland.

KENSINGTON PRAIRIE

a post office on Coast Meridian road, Surrey, Delta Provincial Electoral District, reached by B. C. Electric Railway to Meridian, distance 2 1-2 miles, and from Cloverdale, 3 1-2 miles. Population, 75. Local resources: Mixed farming.

Collisham Cecil farming
Crutchley William farming
Eaton William logging
Fallowfield Robert farming
Fallowfield Thomas farming
Fallowfield Walter farming
Greenaway Richard farming
Hadden William farming
Hardy Thomas farming
Keery John farming
Keery L K mixed farming
Keery Robert farming
Kellaway Fred farming
Kidd William farming
Mervyn William farming
Morgan Frank farming
Stewart William farming
Tigg George farming
Tigg William farming
Wells Fred farming
Wilson James farming
Woods I E mixed farming
Woods Samuel farming

Kent Island, one of the Walker Group, north of Vancouver Island.

Keogh Lake, 2 miles long, 1 mile east of Mackenzie Sound, in Coast district.

Keogh River, 7 miles long, runs into Queen Charlotte Sound, 8 miles southeast of Port Hardy.

Keppel Cape, on the extreme south of Salt Spring Island.

KEREMEOS

a post office and ranching settlement on the Similkameen River, and G. N. Railway, 30 miles southwest of Penticton, in Similkameen Provincial Electoral District. Is 4 miles from Cawson, and 17 north of the International boundary. Has Methodist, Anglican and Roman Catholic churches. Population, 250. Local resources: Ranching, fruit-growing and canning.

Armstrong H B manager Keremeos Packing Company Limited
Armstrong John J real estate and ranching
Armstrong J W poultry-farming
Barco Henry A stock-raising
Barlow B R fruit-growing
Barlow L fruit-growing
Bradley W mixed farming
Brown Fred G Prov constable Boundary Police District
Canadian Bank of Commerce Edgar F Corbet mgr
Christy & Armstrong bee-keeping
Coleman Thos Wm general store
Corbet Edgar F manager Canadian Bank of Commerce
Daly E M ranching and stock-raising
Fargo E D mixed farming

FOOD PRODUCTS COMPANY, LTD.
R. L. Cliff, President. J. R. Payne, Secretary, Cannery, Canning Vegetables and Fruits.

Gibson F B postmaster, Justice of Peace
Gillanders W fruit-growing
Harrison A H mixed farming
Innis David J liveryman
Jensen A mixed farming
Keeler Gifford G general store
Keeler Lillian A boarding house
Keremeos Packing Co Ltd H B Armstrong manager, packers and shippers of fruits and vegetables

KEREMEOS HARDWARE
Ezra Mills, Proprietor.

Keremeos Hotel Mrs A F Kirby prop
Knowles J mixed farming
London S mixed farming
Madore J F blacksmithing
Manery W J mixed farming
Marsel J cattle-farming
Mattice A E ranching
Mattice John ranching
Mattice W G mixed farming
Mills Ezra of Keremeos Hardware
Parsons H B mixed farming
Pedy Aig bee-keeping
Pike Rev Mark Methodist minister
Quant P F fruit-growing
Quant W H dairy-farming and fruit-growing
Robertson A dairy-farming fruit-growing grain and feed
Similkameen Canning Co Ltd fruit-packing
Sing Lee merchandise and labor contractor
Sorge R C ranching
Thomas J P restaurant
Thomson William veterinary
Tweddle J Harry ranching
Virich H farming
Williams B E barber
Williamson P T mixed farming

Keremeos Creek, 20 miles long, runs into Similkameen River, near Keremeos.

Kerouart Island, at the extreme south of the Queen Charlotte Sound.

KERRISDALE

a post office and suburban residential district, in Point Grey municipality, Richmond Provincial Electoral District, reached by paved highways from Vancouver, and by B. C. Electric Railway. Here are located the Municipal Hall, Anglican, Baptist, Methodist and Presbyterian churches. Local resources: Shipbuilding and industries on North Arm of Fraser River.

Appleby E G bee-keeping
Baker E barber
Bank of British North America E J M Williams manager
Barber A W plumbing
Blackwood A E bee-keeping
Brown James bee-keeping

CARTER, J.
Postmaster, Real Estate and Insurance, Notary Public.

Chandler W H dry goods store
Cleery S M dairy-farming
Clemens John municipal assessor
Cooper E bee-keeping
Dixon A L plumbing and heating
Evans C A auto repairs and supplies
Fletcher T W reeve Point Grey District
Floyd Henry municipal clerk
Gillis Frank M bee-keeping
Gordon W D furniture
Greig W B municipal engineer
Hughes Jas building inspector
Jardine & Dickenson groceries
Johnson J H prop Kerrisdale Grocery Co

*Complete
List of
Farms*

Farms

Complete lists of Acreage and Farms in all the better settled sections adjacent to Vancouver and Westminster. Inspected places only—accurately described—maps—valuations.

414 Seymour St. Vancouver, B.C.

Printed by
This Directory The Sun Job Presses
 VANCOUVER, B. C.

KERRISDALE—(Continued)

Kerrisdale Coal Company
 Kerrisdale Drug Store
 Kerrisdale Grocery Co J H Johnson prop
 Kerrisdale Hardware Co T H Latimer prop
 Kerrisdale Lumber Co F Sawyer prop
 Lang Dum bee-keeping
 Latimer T H prop Kerrisdale Hardware Co
 Lembke W H real estate and insurance
 McArthur W A groceries
 McClary F farming
 McCradly F W farming
 McDonald D bee-keeping
 McLellan & McCarter flour and feed
 Malkin W H bee-keeping
 Maudeville H L meat market
 Milner T P shoe repairing
 Mole H bee-keeping
 Morriset William bee-keeping
 Munn bee-keeping
 Munro W A bee-keeping
 Ormond John bee-keeping
 Peel A electrician
 Perrin J W real estate
 Perth Cleaning & Dyeing Works A Pearson
 proprietor Kerrisdale branch
 Peters S E real estate
 Raney F C magistrate
 Robertson John groceries
 Russell Ernest bee-keeping
 Salter W J draying and transfer
 Sawyer F prop Kerrisdale Lumber Co
 Sheppard municipal treasurer & collector
 Simpson Hugh J chief of police
 Smith A E physician
 Van Steenwyk Miss bee-keeping
 Weberg A U drugs and stationery
 Williams E J M manager Bank of British
 North America

KERR ROAD

a station on the B. C. Electric Ry. New
 Westminster branch of the Lulu Island line,
 6 miles from New Westminster and 4 from
 Marpole, in Richmond Provincial Electoral
 District. New Westminster is the nearest
 post office.

Kerr Rock off west coast of Digby Island.
 Kerrys Lake, 10 miles long, in Cariboo
 district, 20 miles south of Fort McLeod.

KERSLEY

a post office and farming district 15 miles
 south of Quesnel, in Cariboo Provincial
 Electoral District, on the Fraser River and
 Cariboo Road. Has local steamer service
 to Fraser River points, and stage to Ash-
 croft, distant 205 miles. B. C. Express
 to Quesnel, 15 miles. Population, 20.
 Local resources: Farming, timber, and min-
 ing. Trapping in winter.
 Barlow Ed farming and postmaster
 Barlow Robert mixed farming
 Cooke W farming
 Dale J A farming
 Dale William mixed farming
 Dumell J J dairying
 Freknevrich P dairying
 Laylander R C manager mine
 McPaie A dairying
 Mensinger Fred mixed farming
 Rome J farming
 Sallett E farming
 Shepherd James mixed farming
 Zschiedrich Paul mixed farming

Kettle River, 180 miles long, has its
 source in the Monashee Mountains east of
 Lumby, and flows southwest for 120 miles
 crossing the U. S. boundary at Midway,
 runs through the state of Washington for
 25 miles and recrosses into British Colum-
 bia at Carson; flows east touching the

south end of Christina Lake, then turns
 south again into the State of Washington
 joining the Columbia River, 25 miles south
 of the boundary. The west fork 50 miles
 long, joins at Westbridge and the north
 fork 50 miles long, at Grand Forks.

KETTLE VALLEY

a post office and farming settlement in
 Greenwood Provincial Electoral District, on
 the K. V. Ry., 8 miles northwest of Mid-
 way, 2 miles from Rock Creek, which is
 nearest telegraph C. P. R. office. Has
 Anglican church. Population, 60. Local
 resources: Fine stock raising, farming, fruit-
 growing, mining and logging.
 Albert Emile mine owner
 Anderson Mrs Laura farming
 Bubar Bros mixed farming
 Danoff Samuel promoter
 Davison Capt fruit-grower
 Dockstender Daniel farming and contractor
 Glossop Cultivation Co Col W H N Glossop
 fruit-growing
 Hamilton H Douglas fruit-grower
 Heed E farming
 Lee George timber merchant
 Lewis Commander N fruit-grower
 Richter Edward mixed farming
 Roberts Arthur stock farming
 Shillock Miss agent B C Telephone Co
 Snell & Hopper contractors
 Welstead Frank farming
 Whiting George dairying

WHITING, HENRY W.
Real Estate, Insurance and Post-
master.

Wilson F contractor

Kewquodie Creek, or Johnson Creek, 5
 miles long, runs into the south side of
 Quatsino Sound, Vancouver Island.

Keystone Creek, a tributary on the left
 bank of the Columbia River, 40 miles north
 of Revelstoke.

Khatze Inlet, 7 miles north of Swanson
 Bay.

Kicking Horse River, or Wapita River,
 50 miles long, flows from the mountains
 around Stephen westwards and joins the
 Columbia River at Golden.

Kid Creek, 6 miles long, a tributary of
 Meadow Creek, in the southeast of the
 Kootenay district.

KIDD

a settlement on the G. T. P. Ry., Edmon-
 ton-Prince Rupert branch, 17 miles east of
 Penny and 94 miles from Prince George,
 in Fort George Provincial Electoral District.
 Local resources: Lumbering. Address mail
 Kidd, via Dome Creek, the nearest post
 office.

Cattle Mrs J W
 Johnson Oscar
 McClarty Archie
 Upper Fraser River Lumber Co J O Kendall
 manager
 White & Stewart restaurant

KIDD

a station on the B. C. Electric Ry. 13
 miles west of Chilliwack, and 1 mile east
 of Bellerose, in Chilliwack Provincial Elec-
 toral District. See directory listings under
 Bellerose, the post office.

Kien Bay, on the west of Graham Island.

KILDALAH

a cannery at the head of Douglas Channel, 271 miles north of Vancouver and 88 miles northeast of Alert Bay, in Prince Rupert Provincial Electoral District, reached by C. P. R. and Union S. S. Co's steamers from Vancouver. Address mail via Vancouver, as steamers deliver private mail bag to canneries.

Kildalah Packing Co Ltd salmon canning branch of Vancouver

Kildala Arm, 15 miles long, a branch of Douglas Channel, running eastwards and lying southeast of lat. 54, long. 129.

Kildala River, 20 miles long, runs into Kildala Arm.

Kildala Bay, 20 miles long, on the east arm of Rivers Inlet.

KILDONAN

a post office and cannery town on Uchucklesit Harbor, Alberni Canal, West Coast of Vancouver Island, 22 miles from Alberni, in Alberni Provincial Electoral District, reached by rail to Port Alberni, thence by boat. Nearest railway is the E. & N. at Port Alberni. Has telegraph office. Population varies from 100 to 300. Local resources: Plant of Wallace Fisheries is located here. Good timber, and several good mineral claims are being worked.

- Anderson Olaf sailor
- Bradford Alice fish curer
- Clarke Cyril E engineer
- Clarke Herman engineer
- Clark John A clerk
- Cook James fisherman
- Davidson John chief engineer power plant
- Dormman John G bookkeeper
- Farragher Harry netman
- Ferlund Enrich fireman
- McCutcheon Van. engineer
- Monitor Mine Mr Skene mgr
- Qualthrough J J fisherman
- Scott James asst engineer power plant

TELFER, WALTER
General Store and Postmaster.

- Thomas J C cannery foreman
- Thomas J engineer Wallace Fisheries Ltd
- Wallace Fisheries Ltd cold storage & fish canners (Office Vancouver)
- Wellman O H engineer

KILGARD

a siding on the G. N. Ry. 5 miles east of Abbotsford, in Chilliwack Provincial Electoral District, Municipality of Sumas. Nearest telegraph office is at Abbotsford. Population 150. Local resources: Timber and clay. The Kilgard Fire Clay Co. have a \$500,000 plant here, and turn out the finest brick, sewer pipe and tiling in the west. The plant is not in operation at present. Address mail via Abbotsford post office.

- Angus Felix burner
- Atkinson J L farming
- Chudley W poultry raising
- Cook James farming
- Fooks Fred farming and revee
- Fooks William farming
- Harris Walter farming
- Harris Walter farming
- Illsley Harry mining
- Kelley Harry farming
- Kelley James farming
- Kilgard Fire Clay Co mfrs of clay products
- Lindores Robt mining
- Maclure Fred S mgr Kilgard Fire Clay Co
- McKay Wm farming
- McKinnon Alex burner
- Straiton Thomas B storekeeper
- Winston J W farming

Killarney, on Lower Arrow Lake, now called Edgewood.

KILLINEY

a fruit-growing settlement on west side of Okanagan Lake, 8 miles from Okanagan Landing, in North Okanagan Provincial Electoral District, served by C. P. R. lake steamers. It is 17 miles southwest of Vernon, and 36 north of Kelowna. The land is good for fruit and mixed farming. Address mail Killiney, via Sunnywold post office.

- Frisbee Walter ranching
- Gangye James fruit-growing
- Hodges Harry Percy fruit-growing
- Nabee St Clair fruit-growing
- Orchard William farming

Kilpala River, 3 miles long, runs into the Nimpish Lake, Vancouver Island.

KIMBERLEY

a post office, and station on the C.P.R. Cranbrook-Marysville-Kimberley branch, 19 miles northwest of Cranbrook, in Cranbrook Provincial Electoral District. The Sullivan Mine operated by the Consolidated Mining & Smelting Co employs 150 men at present, and at times as many as 400. There are an hotel and a few small stores. Silver, lead and zinc mining.

- Carlson Frank billiards and cigars
- Consolidated Mining & Smelting Co of Canada
- Drew Harry W prop North Star Hotel
- Fisher J S general store
- Foot C A dry goods and grocer
- Gamble Mining Co Ltd
- Lewis J P grocer and meats
- Morrison J mixed farming
- North Star Hotel H W Drew mgr
- Summers Thomas J general store

KIMSQUIT

a post office, fishing and lumbering settlement at head of Dean Channel, Range 3, Coast District, 375 miles from Vancouver and 60 miles from Ocean Falls, in Comox Provincial Electoral District, reached by Union S. S. Co's boats from Vancouver to Manitou Cannery. Nearest wireless telegraph office is at Ocean Falls. Floating population. Local resources: Fishing and lumbering

- Dawson S E manager Kildalah Packing Co Ltd
- Draney Fisheries Ltd R V Winch & Co Ltd Vancouver managing owners salmon canning
- Kimsquit Fisheries Ltd R V Winch & Co Ltd Vancouver managing owners salmon canning
- Manitou Cannery, Kildalah Packing Co Ltd owners S E Dawson manager W E Robbins foreman F W Dicklenton bookkeeper salmon canning
- Pacific Mills Camp No 17 pulp timber

Kinbasket Creek, 14 miles long, runs into north of Tum-tum Lake, Lillooet district.

Kinbasket Lake, a stretch of the Columbia River, 32 miles north of Beavermouth

KINCOLITH

a post office and Indian village at mouth of Naas River, Atlin Provincial Electoral District, 50 miles north of Port Simpson.

V. I. Private Detective Agency
 312 Hibben-Bone Bldg.
 J. W. Wright, General Manager
 Phone 3412
 VICTORIA
 P. O. Box 22
 W. E. Scott, Manager
 VANCOUVER
 Representatives in all parts of the world.
 Every description of detective work undertaken.

817 Granville Street
Near Robson, Vancouver, B. C.

Phone Seymour 633

Special Attention to Mail Orders

Ladies' Tailor
and Men's

Morgan
Importer of Fine Woollens

on Portland Inlet, reached by Union S. S. Co's boats from Prince Rupert.
Allan Mrs Margaret general store
Allen Stephen T general store
Doolan David Indian trader
Kincolith sawmill lumbering
Lincoln W J Indian trader
Robinson James J Indian trader
Stewart Bros Indian traders

KINERT

a flag-station on the C. P. R. Crow's Nest line 16 miles east of Creston, in Kaslo Provincial Electoral District. No agent or local residents. Creston is nearest post office.

King Creek, 10 miles long, runs into the Goat River, near Creston.

KINGCOME INLET

a post office, fishing, logging and farming district at head of Kingcome Inlet, on the Mainland, in Comox Provincial Electoral District, reached by Union S. S. Co's boats from Vancouver to Prince Rupert. Nearest telegraph office is at Alert Bay, distant 50 miles. Population, 50. Local resources: Farming, logging and fishing.
Anderson Alfred steamboat captain
Bent Omar net foreman
Charles Creek Cannery James Hickey mgr
Crain Peter lumber foreman
Crosby Lyman steamboat engineer
DeLaud Archie civil engineer
Halliday Ernest A farming and postmaster
Halliday Reginald E farming
Hanson Gordon T bookkeeper
Hickey James mgr Charles Creek Cannery
Hoy L Frank log supt
Karstadt Edward fisherman
Kirby Harry farming
Lansdowne Lawrence W farming
Moses Joseph storekeeper
Pattee Richard S logging supt
Simmons J general store
Smith Oscar G timekeeper
Westburg Emil engineer

Kingcome Mountains, on the west side of Knight Inlet.

KINGCOME RIVER

a settlement on Kingcome River, which is 24 miles long, and runs into head of Kingcome Inlet, in Comox Provincial Electoral District. It is served by the Union S. S. Co's boats from Vancouver. Kingcome Inlet is the post office.

King Edward Lake, 1 mile long, 8 miles southeast of Vernon.

Kingfisher Creek, 10 miles long, runs into Spallumcheen River, 19 miles east of Enderby.

King Island, 45 miles long, in the Bella Coola District, 15 miles west of Bella Coola and stretching northeast from lat. 52. long. 128.

King Island, 1½ miles long, in the eastern channel of Barkley Sound, Vancouver Island.

King Mountain, situated northwest of Field.

King Passage, at the entrance to Muchalat Arm of Nootka Sound, Vancouver Island.

King Point, on the northwest of Gifford Island.

KINGS

a station on the B. C. Electric Ry. Fraser Valley line, 18 miles east of Vancouver, and 6 east of New Westminster, Delta Provincial Electoral District. Address mail Kings, via Newton Station post office.

KINGSGATE

a post office and station on C. P. R. Crow's Nest-Spokane branch, 10 miles south of Yahk, on the International Boundary, in Cranbrook Provincial Electoral District. Has Methodist and R. C. missions. Population 35. Being on the International Boundary, and port of entry from Spokane, the chief business is Customs, and Immigration.

Chisholm Alexander John customs officer
Covell Edward farming
Dunlop John Immigration Inspector
Hales George Henry railway agent
Sawyer Herbert L hotel prop
Tipperv W farming

KINGSVALE

a station on the Kettle Valley Railway near Brookmere, in Yale Provincial Electoral District. Address mail Kingsvale, via Brookmere post office.
Nilson J cattle ranching

Kinnahan Islands, 2 islands 9 miles southwest of Prince Rupert.

KINNAIRD

a settlement on the C. P. Ry., Nelson and Rossland line, 3 miles from Castlegar, 30 miles from Nelson, in Trail Provincial Electoral District. Dominion Express. No agent, charges must be prepaid. Local resources: Lumbering. Address mail Kinnaird, via Castlegar, the nearest post office.
Belliveau Chas lumbering
Blouin Romuald lumbering
Bourgon Octave lumbering
Chorette Roderick lumbering
Daourst Philaime lumbering
Deschamps Jos sawmill
Dumont Marc lumbering and ranching
Guimond Joseph lumbering
Hebert Oscar lumbering
Mainville Naziere millman
Martin Henry millman
Mongrin Joseph millman
Morin Eusebe millman
Sarasin Joseph millman
Veilleaux Henri lumbering

KINNAIRD ISLAND

in Grappler Sound, 1 mile north of Broughton Island, in Queen Charlotte Sound, Comox Provincial Electoral District, served by Union S. S. Co's boats from Vancouver. Address mail care Carriiden Bay post office. O'Brien D J Logging Co Ltd logging operators (14 men)
Tanaguchi K logging operator

Kinnomox River, 12 miles long, runs into Portland Inlet, 20 miles south of Naas Bay

KIRTON

a station on the Kettle Valley Ry. 45 miles east of Princeton, and 24 from Penticton, in Similkameen Provincial Electoral District.

Kish-eh-neh-na Creek, 18 miles long, tributary of the Flathead River, southeast Kootenay.

KISPIOX

a post office on the Kispiox River, which is 33 miles long and runs into the Skeena River, 8 miles north of Hazelton, in the Kispiox Valley, extending 50 miles, Omineca Provincial Electoral District. It is served by stage from Hazelton, distant 21 miles. Nearest telegraph is at First Cabin, Dominion Telegraph, distant 7 miles. Has Salvation Army and Methodist church. Population 350, including Indians. Local resources: Farming, prospecting, & timber. Corner A W mixed farming
Einboden Arthur ranching
Glassey H F ranching
Green Nels poultry-raising
Haglund Peter dairying
Halliday M dairying
Hevenor James ranching
Jackson W Salvation Army Captain
Janze Chas ranching
Janze Fred ranching
Johnson Jno E ranching
Larman Chris ranching
Lindel Charles ranching
Love John dairying
Magdall Paul ranching
Nelson Peter ranching
Norman George ranching
Pearce Charles ranching
Roth Louis ranching
Sharp H W general storekeeping

SHEEHAN, PATRICK HENRY
Dairying, Stock-raising, Merchant

Swann Jas dairying
Tomkinson Robert Methodist minister
Wilson Albert H ranching

Kispiox River, 3 miles long, runs into Skeena River, 8 miles north of Hazelton.

KITCHENER

a post office (ry. name Cadorna) on the C. P. R. Crow's Nest line, 12 miles east of Creston, in Kaslo Provincial Electoral District. Nearest telegraph is C. P. R. at Creston. Population 150. Local resources: Lumbering and mining.
Cranbrook Sash & Door Co Ltd mfrs
Crawford Charles lumbering
Hunt George A general store lumbering and postmaster
Kitchener Hotel Bernard Johnson prop
Paulson P A lumbering
Price Scott mining
Thorson T lumbering
Young & Hayden mining

KITIMAT

a post office, aeroplane spruce and pulpwood lumbering, and farming district, at head of Douglas Inlet, upper Mainland, in Prince Rupert Provincial Electoral District. 125 miles south of Prince Rupert, reached by Union S. S. Co's boats to Kitimat Mission across the channel, distant 4 miles. Has Methodist mission. Population 25 whites. Local resources: Lumbering, spruce and pulp wood, and farming.
Anderson George L farming postmaster and sub-recorder Prov Mines Dept
Atkins James logging and fishing
Brown Ralph mixed farming and logging
Cole John fisherman
Cordalia David farming and logging
Coulson Charles M mixed farming
Dughton William logging
Hallett Frank lumbering
Housen Hans farming and logging
H M K Lumber Co Ltd
McConkey Boeney farming

Mills George R farming
Mitchell Robert lumbering
Moore Charles E farming
Pyne Johnston K farming
Usher Peter logging and engineer
William Phillip farming and logging

Kitimat Arm, 15 miles long, a continuation of Douglas Channel, lying west of lat. 54, long. 129.

KITIMAT MISSION

a post office, farming settlement and Indian Village, at extreme end of Douglas Channel, 125 miles south of Prince Rupert, in Prince Rupert Provincial Electoral District, reached by Union S. S. Co's boats from Vancouver and Prince Rupert. Has Methodist Mission and Memorial Home for Indian children. Population 50 white, 279 Indians. Local resources: Fishing, trapping, logging, but especially farming facilities, the soil in Kitimat Valley being excellent for farming.
Allen Rev Wm postmaster and clergyman
Anderson G L mixed farming
Braun Rudolf mixed farming
Carlson Charles mixed farming
Cole John mixed farming
Cordilla David mixed farming
Hallett Frank mixed farming
Hanson Hans mixed farming
Long Elizabeth Memorial Home for Indian Children under auspices of Women's Missionary Society Methodist church
Mills D mixed farming
Mitchell Robert mixed farming
Moore C E mixed farming
Pyne Johnstone mixed farming
Robinson K & M general store

Kitimat River, 55 miles long, flows into Kitimat Arm.

Kitgaragas, a post on the Babine River, 50 miles northeast of Hazelton.

Kithala, an Indian village and steamer landing on the northwest of Porcher Island 35 miles southwest of Prince Rupert.

Kit-kia-tah Inlet, on the southwest of Douglas Channel.

Kitlobe River, 40 miles long, runs into the east end of Gardner Canal with fork from Kitlobe Lake.

Kit-nay-a-kwa River, 30 miles long, runs into the Zymoetz River, Skeena District.

KITSELAS

a settlement and station on the G. T. P. Ry. and the Skeena River, at the big canyon, 95 miles northeast of Port Essington, and 13 from Kitsum Kelum, which is nearest post office.

Falk A A mixed farming

Kitsilano, a district of Vancouver City, lying to the southwest across False Creek.
Kitsun Island, 12 miles south of Prince Rupert.

Kitsungallum Lake, 8 miles long, at the head of Kitsungallum River.

Kitsumgallum River, 20 miles long, runs into the Skeena River, 63 miles northeast of Port Essington.

KITSUM KELUM

a post office and station on G. T. P. Ry., 2 miles from Terrace, at Junction of Kitsum Kelum and Skeena Rivers, in Prince Rupert Provincial Electoral District. Has Anglican church. Population 54. Farming district, with other undeveloped resources.
Bohler Fred W mixed farming
Bonner John mixed farming
Braun Robert mixed farming

**K
N
O
W
L
T
O
N
S
LTD.****Mail
Order****Druggists****15 Hastings
St. East****VANCOUVER**

Accordion Pleating and Knife Pleating. Dress Goods Sponged and Shrunk. Hemming and Hemstitching, Tucking, Picot Edging, Button Holes, Embroidery, Embroidered Scalloping, Eyelets, Buttons Covered, Braiding.

Smith's Button Works

Columbia Ave.
NEW WESTMINSTER

653 Granville St.
VICTORIA
VANCOUVER

KITSUM KELUM—(Continued)

Donald William mixed farming
Frank Henry L mixed farming
French Miss music teacher
Goodwin William James mixed farming
Hankenschild Samuel mixed farming
Hankenschild Louis mixed farming
Kirkantory John mixed farming
Lamfear Mrs teacher
McDonald Donald mixed farming
McKinnon D A mixed farming
Richmond Harry blacksmith
Thompson W mixed farming
Weeks Charles Samuel postmaster & farming
Wentz John W mixed farming
Wesch Fred W mixed farming

KITTO

a landing on West Arm of Kootenay Lake on the Nelson-Kaslo, and the Nelson-Kootenay Landing water route, C. P. R., in Trail Provincial Electoral District, at Kokanee Creek. See directory listings under Kokanee.

KITWANGA

(formerly known as Gitwanga) a post office and settlement on the G.T.P. Ry., 23 miles from Hazelton, on the Skeena River, in Prince Rupert Provincial Electoral District. Has telegraph station. Local resources: Cattle ranching and farming.
Daig F mixed farming
Du Vernet Horace cattle breeding
Elsworth L farming
Lawson M mixed farming
Ryan James general merchant
Samparo Bros general merchants
Toogood J S mixed farming
Washburn W H mixed farming

Kitwanga Lake, 5 miles long, 23 miles northwest of Hazelton.

Kitwanga River, 25 miles long, runs into Skeena River, 22 miles south of Hazelton.

Kla-anch River, 42 miles long, rises in the south of the Rupert district, Vancouver Island, and runs north into the southeast of Nimpkish Lake, 20 miles south of Alert Bay. This is the longest river on Vancouver Island.

Kla-kla-karna Lake, in the south of the Rupert district, Vancouver Island, east of the Klanch River.

Klappan River, 85 miles long, runs into the Stikine River, 60 miles east of Telegraph Creek.

Klaskino Inlet, 7 miles long, on the northwest of Vancouver Island, 12 miles south of Quatsino Sound.

Klaskish Inlet, on the northwest of Vancouver Island, 20 miles south of Quatsino Sound.

Kleanza River, 12 miles long, runs into the Skeena River, 78 miles northeast of Port Essington.

Kleena-klene River, 90 miles long, runs into the north end of Knight Inlet.

Klehini Creek, 30 miles long, tributary of Chilkat River.

Klekane Inlet, in south of Skeena district opposite the northeast coast of Princess Royal Island.

Kleshume Island, at the south end of Nimpkish Lake, Vancouver Island.

Klesilkwa Creek, 5 miles long, tributary of Skagit River, near Boundary, south from Hope.

Klewuggit Inlet, situated about the middle of Greenville Channel, Skeena dist. Klunkwoi Bay, on the east of Moresby Island, Queen Charlottes.

Knapp Island, at entrance to Saanich Inlet, 4 miles north of Sidney, Vancouver Island.

Knife Creek, 15 miles long, runs into the San Jose River, Cariboo district.

KNIGHT INLET

a cannery on Glendale Cove, in Knight Inlet, on Upper Mainland, in Comox Provincial Electoral District, reached by Union S. S. Co's boats from Vancouver, 150 miles. Nearest telegraph station is at Alert Bay. There is no local settlement. Local resources: Salmon canning, and logging. Address mail Knight Inlet, via Union S. S. Co.

Anglo-British Columbia Packing Co Ltd H
Bell Irving & Co Ltd 322 Richards
St Vancouver agents salmon canning
Knight Inlet Cannery (salmon) F H Wigham manager

KNIGHT ROAD

a station on the B. C. Electric Ry. Fraser Valley line, 1.75 miles west of Chilliwack, in Chilliwack Provincial Electoral District. See directory listings under Chilliwack.

Knob Hill near Phoenix

Knockas Hill 4 miles northwest of Victoria

KNOCKHOLT

a flag station on the G.T.P. Ry. 4 miles east of Houston and 45 east of Smithers, in Omineca Provincial Electoral District. Nearest telegraph is Dominion Government at Houston. Has Anglican mission. Local resources: Mixed farming and mining. Address mail Knockholt via North Bulkley post office

Aitken T farming
McInnes A farming
McInnes Neil farming
Ferguson E farming

KNOX BAY

a logging camp on the Johnstone Straits-Kingcome Inlet route of the Union S. S. Co's boats. Address mail "Knox Bay" via Union S. S. Co.

Anderson P B logging camp
Becker C E
Undine H
Undine Logging Co

Knox Cape, the northwest point of Graham Island, Queen Charlottes.

Knoxville, now included in Prince Rupert City.

KNUTSFORD

a post office, stock-raising, and grain district, 5 miles from Kamloops. In Kamloops Provincial Electoral District, reached by stage from Kamloops, distant 5 miles, which is the nearest C. P. Ry point. Has telegraph office, Anglican and Methodist churches. Population 108. Local resources: Stock-raising, fruit and vegetable growing.

Bradley Alfred farming
Cornwall W farming
Denmore Robert farming
Edwards David farming

Haughton H dairying
 Humphrey Charles farming
 Humphrey Fred farming
 Hutchinson F farming
 Hutchinson George farming
 Hull John farming
 James Walter farming
 Jones J D farming
 Keefer George farming
 Longridge Robert farming
 McKay Robert farming
 Metcalfe Guy farming
 Michie Frank farming
 Morgan Thomas farming
 Pain Fred dairying
 Power Joseph farming
 Redman John farming
 Robinson George farming
 Rothschild N farming
 Skinner Henry farming

TAYLOR, MRS. C.
General Store and Postmistress.

Taylor John farming
 Wadsworth Thomas farming
 Wallace William farming
 Zimmer John farming

KOCH SIDING

a post office and lumber mill with railway sidings on C. P. R., Nelson-Slocan-Roseberry branch, 21 miles west of Nelson, in Trail Provincial Electoral District. Nearest C. P. R. station is Passmore, distant two miles. Nearest telegraph office is C. P. R. at South Slocan, distant 9 miles. Population 75. Local resources: Ranching. The Slocan Valley Lumber Co mill is located here, operated by the Christian Community of Universal Brotherhood, Limited, Doukubors, in Canada, incorporated by Dominion Charter.

Bellis J E ranching
 Burns John sawyer
 Chernoff postmaster and bookkeeper
 Dams Walter shipper
 Frederick R E supt
 Haigh R ranching
 Horrie Robert ranching
 Jamieson John cattle ranching
 Kalesnekoff V J engineer
 Kinadin J T watchman
 McEwen Fred M logging
 Newell Wm ranching
 Peterson John edgerman
 Reibin S F notary public
 Rice William ranching
 Sherbinin John manager
 Shipston H ranching
 Slocan Valley Lumber Co John Sherbinin manager
 Smith Alex ranching
 Verigin Peter resident
 Walverton N ranching
 Wilton W mixed farming

KOCHS

a railway name on C. P. R. Nelson, Slocan & Rosebery branch. See directory listings under Koch Siding.

KOENIG'S

a station on the E. & N. Ry. at Shawnigan Lake post office, 28 miles north of Victoria. See directory listings under Shawnigan Lake.

Koeye River, 9 miles long, runs into Fitzhugh Sound, 30 miles south of Bella Bella.

KOKANEE

a landing on west arm of Kootenay Lake, 12 miles east of Nelson, in Trail Provincial Electoral District, reached by C. P. R. lake steamers between Nelson and Kaslo, and also Nelson-Kootenay Landing. Distant one mile from Farrington. Also reached by C. P. Ry. by rail across the Lake. Has telegraph C. P. R. office. Anglican services. Local resources: Fruit-growing, mixed farming, mining. Address mail via R. R. No. 1 Nelson post office.

Barnard Lionel H ranching
 Bourke Roland farming
 Boyle E W mixed farming
 Carruthers Kenneth B engineer
 Casey Harry ranching
 Chirtts E mixed farming
 Clayton Chas E ranching
 Courhill T mixed farming
 Creighton George, agent Consolidated Mining & Smelting Co of Canada Ltd
 Dronsfield James mixed farming
 Dronsfield Tom ranching
 Gilroy J mixed farming
 Hamilton Charles Robert K C ranching
 Hawes Herbert S ranching
 Hayes Henry ranching
 Kitto W fruit-growing
 Mastins F A mixed farming
 Mills E P mixed farming
 Molly Gibson Mine
 Neale Dr physician
 Patterson J mixed farming
 Prouse William E farming
 Thompson J mixed farming
 Toye J mixed farming
 Vernon E N M ranching

KOKANEE CREEK

.See directory listings under Kokanee.

Kokanee Creek, 10 miles long, runs into West Arm of Kootenay Lake at Kokanee.

Kokanee Lake, at the head of Kokanee Creek.

Kokish River, 17 miles long, in the Rupert District, Vancouver Island, running into Beaver Cove, 5 miles southeast of Alert Bay.

Kokshittle Arm, a branch of Kyuquot Sound, west coast of Vancouver Island, stretching north for 10 miles.

KOKSILAH

a post office and farming settlement on E. & N. Ry., 39 miles north of Victoria, and 2 from Duncan, in Cowichan Provincial Electoral District.

Asada Y general merchant
 Evans J mixed farming
 Koksilah Hotel W C Ferneyhough prop
 Lee G F mixed farming
 Maitland-Dougall E mixed farming
 Marriner E A mixed farming
 Paterson W mixed farming and cattle
 Rutheyard W S mixed farming

Koksilah River, 30 miles long, rises in the Malahat district, Vancouver Island, and flows in an easterly direction into Cowichan Bay, 40 miles north of Victoria.

Komas Bluff, on the east coast of Denman Island.

Koo-kanax Creek, 24 miles long, flows in on east side of Upper Arrow Lake, near Nakusp.

Six Times the Light

One-third the Cost

Moore Lighting Systems

R. M. MOORE & CO.
 Limited
 916-918 Pender St. W.
 Vancouver

BROWN BROS. & CO. LTD. FLORISTS

Cut Flowers

Wedding
Bouquets

Funeral
Designs

SEEDS
BULBS

POT PLANTS

NURSERY
STOCK

Fruit and
Ornamental
Trees and
Shrubs

Catalogue
Free

Address
Mail Orders to

48 HASTINGS
ST. EAST
VANCOUVER, B.C.

KOOTENAY BAY

a post office and farming district on east side of Kootenay Lake, 25 miles from Nelson, 19 from Kaslo, in the Kaslo Provincial Electoral District, reached by C.P.R. lake steamers between Nelson and Kaslo. Nearest telegraph office is C.P.R. at Proctor. Has local long distance telephone. Population 25. Anglican mission. Local resources: Fruit-growing, general agriculture. A small store is required here.

Baker A R mining
Baker R H farming
Cheesbrough A C resident
Fraser Mrs M farming thoroughbred cattle and fruit

Johnston C W farming
Langford Mrs M E fruit-growing and post-mistress

Langton T H farming
Montreuil E lighthousekeeper
Nelson Al stonemason
Strathearn W B millwright carpenter and rancher

Walker F W (returned soldier) fruit and vegetables
Wilson Joseph ranching

Kootenay Lake, in West Kootenay district, stretching north and south for 70 miles, with a breadth of from 1 to 4 miles. The Kootenay River enters at the south end and the Lardeau and Duncan Rivers at the north end. 30 miles from the south end, the west arm opens out and runs west for 22 miles, Nelson being situated at its extremity. Steamers ply to all points on the lake.

KOOTENAY LANDING

the steamer landing of C. P. R. lake steamers at foot of Kootenay Lake, connecting with Crow's Nest rail line between Nelson and Cranbrook, in Kaslo Provincial Electoral District. Nearest post office and C. P. R. telegraph office is at Sirdar, 3 miles south. Name of the railway landing is Kuskonook. No farming is carried on owing to high water each spring, only stock raising. The proposition is on foot between the B. C. Government and Washington and also the Canadian and American Governments to share jointly in the reclaiming of several thousands of acres of meadow lands in this vicinity. Address mail via Sirdar post office.

Bradley Wm slip tender
Lewis Ike ranching
McMaster Robert Russell C P R foreman
Midgley Thos ranching
Wright C & Sons cattle-breeding

Kootenay River, rises in the mountains about 20 miles south of Leancoil, and flows southeast for about 26 miles, passes the southern end of Upper Columbia Lake, then continues due south for 100 miles, crossing the U. S. border west of Tobacco Plains; flows through the State of Idaho for 120 miles and again flows north crossing into British Columbia at Bedlington, and empties into the southern end of Kootenay Lake. The river emerges again from the west arm of that lake at Nelson and flows southwest into the Columbia River at Castlegar. Total length about 400 miles.

Koprino Harbor, on the north side of Quatsino Sound, Vancouver Island.

Koskeemo Bay, on the south side of Quatsino Sound, Vancouver Island.

Koskin River, 25 miles long, runs into the Inklin River, Atlin district.

Kot-so-ne River, 13 miles long, runs into Driftwood River, 13 miles north of Bulkley. Kowshet Cove, on the southwest coast of Vancouver Island, 10 miles west of Port Renfrew.

Krag, a flag station on G. N. Ry., 37 miles south of Fernie.

Krao Creek, 4 miles long, a tributary of Coffee Creek, West Kootenay.

Kruger, a mining camp on the west side of Osoyoos Lake, 14 miles south of Fairview.

Ktek-klack Lake, 1 mile long, 118 miles east of Bella Coola.

Kubushan Point, at mouth of. Oyster River, 18 miles north of Comox.

Kuk-Wau's Plateau, lies to the south of Bonaparte Lake, 45 miles northeast of Ashcroft.

Kuldo, a post on the Telegraph Trail, 46 miles north of Hazelton.

Kullett Bay, on the east coast of Vancouver Island, near Ladysmith.

Kultus Cove, on the south of Quatsino Sound, Vancouver Island.

Kumeolon Bay, on the north of Greenville Channel.

KUMEON

a cannery served by the Union S. S. Co's boats north of Vancouver. Address mail Kumeon, via Union S. S. Co., Vancouver, as boats distribute mail on call.
Northern B C Fisheries Ltd R V Winch & Co Ltd Vancouver mng agents

KUMLAH ISLAND

a logging camp on the Loughborough Inlet route of the Union S. S. Co's boats from Vancouver. Address mail Kumlah Island, via Union S. S. Co., Vancouver, as boats distribute mail on call.
Cottrell J logging operator

Kungwy Inlet, on the west coast of Graham Island, Queen Charlottes.

KUPER ISLAND

a post office, and Indian Reserve on east coast of Vancouver Island, in The Islands Provincial Electoral District, reached by C. P. R. Gulf Islands steamers. Nearest railway and telegraph office is E. & N. Ry. and C. P. R. telegraph at Chemainus, distant 5 miles. Has R. C. Indian Industrial School, 80 pupils, Rev. Father Cortenraed in charge. Local resources: Fishing.
Hunnens Wm postmaster

Kuper Island, 10 miles long, in the Queen Charlotte Group, at northwest end of Moresby Island.

KUSKONOOK

a ranching settlement on east side of Kootenay Lake, 5 miles from Sirdar, in Kaslo Provincial Electoral District, reached by C. P. R. lake steamers between Nelson and Kootenay Landing, also C. P. R. rail from Sirdar. Population 5. Local resources: Ranching, and stock-raising. Address mail via Sirdar post office.
Bannar Miss S M
Hage Hans prospector
Jansen George mixed farming
Jones Mrs M G ranching

Kuskya Lake, 4 miles long, in the coast district, 8 miles east of Tzasha Lake.

Kuskya River, 18 miles long, runs into the Kuskya River
 Kuthai Lake, 2 miles long, in Atlin district, southeast of Atlin Lake.
 Kutzeymateen Inlet, 18 miles north of Port Simpson.
 Kuyakuz Lake, 8 miles long, in the Coast district, 8 miles northeast of Tzasha Lake.
 Kuyakuz Mountain, 5,000 feet high, in the Coast district, range 4, 60 miles west of Blackwater.
 Kuzkwa River, 38 miles long, runs from Trembleur Lake into Tezzeron Lake, Omineca district.
 Kwadache River, 20 miles long, runs into Finlay River, 70 miles north of Fort Graham.
 Kwakshua Channel, between Calvert Island and Hecate Island.
 Kwakuma Inlet, in the north of Fitzhugh Sound, opposite Hecate Island.
 Kwalate Point, on the west side of Knight Inlet.
 Kwalcho Lake, 7 miles long, 75 miles northeast of Bella Coola, lat. 53, long. 126.
 Kwatlena River, 13 miles long, runs into Kwatna Inlet, Burke Channel.

KWATNA INLET

an inlet in the south side of Burke Channel, 30 miles southwest of Bella Coola, in Prince Rupert Provincial Electoral District, served by the Union S. S. Co's boats from Vancouver.

Kwatsi Bay, in the Coast district, opposite the north end of Gilford Island.

KWINITSA

a flag station on the G. T. P. Ry., 46 miles east of Prince Rupert, in Prince Rupert Provincial Electoral District. Nearest telegraph is the Dominion Government at Telegraph Creek, distant 6 miles. No agents, charges must be prepaid. Address mail Kwinitsa, via Prince Rupert post office.
 Auriol J I
 Marieon Mr

Kxn-geal Inlet, near the north of Greenville Channel, Skeena District.

KYUQUOT

a post office, and Indian village on West Coast Vancouver Island, Alberni Provincial Electoral District, reached by C. P. R. West Coast steamers from Victoria. Nearest telegraph office is at Nootka, distant 40 miles. Has R. C. Church. Population 20 whites and 200 Indians. Local resources: Fishing, whaling, and timber.
 Bullock V fishing
 Duckitt H bookkeeper

ELLIS, AMOS

General Store and Postmaster.

Garbutt I engineer
 Gray A fishing
 Hangi I L foreman
 Hornibrook H fishing
 King I fishing
 Rankin T H fishing
 Rucl C E manager
 Sobray Father R C priest

Kyuquot Sound, on the northwest coast of Vancouver Island, 230 miles northwest of Victoria. Lighthouse on east side of the channel.

Labouche Channel, a part of Queen Charlotte Sound, 12 miles northeast of Port Hardy.

LABARTHE

a siding on C. P. R. 7 miles west of Castlegar, on Nelson-Midway line, and 30 miles northeast of Paulson, in Trail Provincial Electoral District. There are no local residents.

Labouche Channel, between Dean Channel and Burke Channel, 15 miles west of Bella Coola.

Lac Des Roches, 7 miles long, in the Lillooet district, 60 miles northwest of Kamloops.

LACKENBY

a post office and stock-raising district between Monte Creek and Adelphi, in Yale Provincial Electoral District, reached by stage on Grand Prairie Road. Nearest station is C. P. R. at Ducks, 12 miles, and Dominion Government telegraph at Wilkinson's, 4 miles. Has church services semi-monthly. Population, 35. Local resources: Farming and stock-raising, sheep, hogs, grain-growing, and mixed farming.

Allrickson Mr stock-raising
 Blain David mixed farming
 Blais Paul farming
 Boling Anson lumbering
 Bostock Hon Hewitt farming
 Callwell mixed farming
 Dean Louce (on active service)
 Graham Mrs F E postmistress
 Graham Thomas mixed farming
 Hammond Ed W summer re-sort
 Johnston Nelse homesteader
 Johnstone William homesteader
 Lakenby James mixed farming
 Layland Harry stock-raising
 Lewis Edwin mixed farming
 Meaker Alfred (on active service)
 Miller David mixed farming
 Olson John homesteader
 Pearse S J stock-raising
 Prudham Tom (on active service)
 Wilkinson F F cattle raising

LAC LA HACHE

a post office, mining and ranching settlement on Cariboo Road and on Lac la Hache, in Lillooet Provincial Electoral District, reached by auto stage from Ashcroft, the nearest C. P. R. point, distant 103 miles. Nearest telegraph office is Dominion Government at 115 Mile House. Population 40. Local resources: Mining and ranching. The extension of the P. G. E. Ry. through the valley will provide direct communication by rail with Vancouver and Fort George.

Counsell D M mixed farming
 Felker J R dairy farming and grain
 Flynn J farming
 Forbes George cattle ranching
 Foster J mining and postmaster
 Hamilton I O cattle ranching
 Hamilton P O cattle ranching
 Hamilton T H dairy farming
 Hill J W cattle ranching
 Holloway Robert mixed farming and sheep
 Hyland Ranch cattle ranching
 McDougall W cattle ranching
 McKinlay A J cattle ranching and hotel
 McKinlay E D mixed farming
 Ogden Bros cattle ranching
 Ogden Isaac hotel and general store
 Ogden W H mixed farming
 Ryan W J mining
 Wright Bros cattle ranching

Ladies' Creek, 5 miles long, runs into Cariboo Lake, Cariboo district.

THE BEST EQUIPPED PRINTING HOUSE IN B. C.
Evans & Hastings
 PRINTING CO.
 578 Seymour Street
 Phone Seymour 189
 VANCOUVER, B. C.

We have the most complete and up-to-date equipment in the city and are in a position to give you Service and Quality of the highest order. If you want your printing to accomplish results, send your next order to the house that produces "results."

Ladner

**Universal
Multi-
graphing
Co.**

 Advertising
By Mail

**M L
A I
L I
N G S**
**Trade Lists
Professional
Lists**

Grocers

Dry Goods

General Stores

Hotels

Farmers

Fruit Growers

Canners and

Packers

Mining

Logging

Lumbering

Fishing

Lists

Multigraphing

Addressing

Mailing

Phone

SEY. 6445

313-314

Metropolitan

Building

Vancouver, B. C.

Chief town in the Delta Provincial Electoral District on south arm of Fraser River, reached by G. N. Ry and river steamers from New Westminster, distant 15 miles, and free government ferry to Woodward's Landing, Lulu Island, thence auto jitney service to Vancouver. Has large sawmill, salmon canneries, evaporated fruit factory, two grist mills, milk condenser, wagon works, electric light, municipally owned water system, Anglican, Methodist, Baptist, Presbyterian and R. C. churches. Excellent mixed farming and dairying district. Population: Ladner 2000, and Delta Municipality 4000.

Abbott Wm farming
Alexander J A school teacher
Allen R farming
Ambrose T A mgr Dried Products
Anderson R fishing
Arthur Chas bee-keeper and farming
Arthur F S bee-keeping and farming
Ashdown R L lumbering
Atkey J W general store
Bates H farming
Bates O electrician and farming
Bates R farming
Bath Wm bee-keeper
Beadleton C fruit-rancher
Bell C S canner
Bell F A canner
Benson H D farming
Berney J dairy farming
Berry E L grocer and baker
Berry Leslie electrician
Black D farming
Bown E A Customs officer
Bradford P carpenter
Brandrith W J cattle breeders
Brodie R J E farming
Brown E S bee-keeper
Brown J A farming
Brown K A teamster
Brownell S lumbering
Bruton Jas carpenter
Burns D farming
Burr H bee-keeper and farming
Burr J B farming
Burr J farming
Cambridge Ed farming
Campbell Geo H school teacher
Carter H bee-keeper and carpenter
Clark P bee-keeper and inspector of water works
Clement Geo H tin-smith
Coleman R A farming
Cook Jas bee-keeper
Cosulich A fishing
Cosulich J fishing
Creech W W prop Guichon Hotel
Culles Frank farming
Daly C H (Rev) clergyman
Davie A bee-keeper farming cattle sheep horse and swine breeder
Davis Charles H farming
Davis Jas mixed farming
Deane R engineer
Delta Hotel J Johnson prop
Delta Women's Patriotic Society
Devereau A J school teacher
Devereau Mrs R farming
Dingham H carpenter
Donnley Geo farming
Dowling C farming
Ellis D farming
Ellis John farming
Ellis W R carpenter
Espelen R J farming
Eyton B C farming
Fawcett A general store
Fenton E nightwatchman

Fenton S lumbering
Fielder T carpenter
Fisher A farming
Fisher R farming

**FISHER, S. W.
Druggist.**

Flemming S B blacksmith
Flemming Thos farming
Folles James farming
Follis J E mixed farming
Francies Herbert farming
Francis F G poultry ranching
Frederick W J dairy farming
Gilbert W E clergyman
Gilehrest Duncan carpenter
Gilechrist J farming
Gillanders Mrs S M dairy farming
Grauer George farming
Grauer Geo G mixed farming
Grant D B resident
Grant J grocer
Green F J farming
Grisdale Jas banker
Groom A general storekeeper
Guichon F L mixed farming
Guichon F O farming
Guichon H farming
Guichon Hotel W W Creech proprietor
Guichon J J farming
Guichon P S farming
Gunn R H mixed farming
Hamm G engineer Pacific Mills
Handford F liveryman
Harper J farming
Heard J farming
Heal H fishing and ranching
Hearle Wm farming
Hennessy Wm dairy farming
Hollingshead J W horse-breeder
Holman William dairyman
Holmes J L farming
Holmes Wm farming
Hornby Leyland horse-breeder
Hutcherson E small fruits
Hutchinson Mrs J C school teacher
Jeffries W J Ladner Meat Market
Johnson J prop Delta Hotel
Jordan J liveryman
Keateny B mgr Pacific Milk Co
Keegan R farming
Kelly J farming
Kerr J E teamster
Kershaw A painter
Kettles C farming
King A A physician
Kirkland W A dairy farming
Kirkland H J bee-keeper and farming
Kirkland J farming
Kittson R farming
Kwong Hong Chong bee-keeper
Lacey Fred fishing

**LADNER CARRIAGE WORKS
Geo. T. Baker. Carriage and Auto
Garage.**

Ladner Comfort Club
Ladner Hotel H W Slater prop
Ladner Lumber Co (see McLenman Lumber Co Ltd)
Ladner Meat Market W J Jeffries mgr
Ladner poultry farming
Ladner T E farming
Lambert C C hardware
Lambie Robert farming
Lambie & Miles bee-keepers
Leary A canneryman
Leary D canner
Leonard Jas carpenter
Lewis H farming
Lindseth A ranching
Litheren J S mgr hardware dept

Lougheed W mixed farming
 McCallum A farming
 McCallum N farming
 McClean W J farming
 McCrea W poolroom keeper
 McCubbin F mixed farming
 McDiarmid N A municipal clerk Delta district
 McDonald A policeman
 McGregor Mrs D bee-keeper and farming
 McKee D farming
 McKee J magistrate
 McKenzie Jas farming
 McLellan Lumber Co Ltd C A Murphy
 supt mfrs of fir lumber
 McMillan Hugh engineer
 McMillan Jack engineer
 McNeely Mrs A farming
 McRae A conductor G N Rwy
 McRae Jas farming
 Marley R farming
 Marley S farming
 Martinolich A fishing
 Martinolich V captain (boat)
 Mason C farming
 Mason Jas poultry and mixed farming
 Mason W bee-keeper and farming
 Maxwell Wm liveryman
 Mayson J G farming
 Miles Jas farming
 Mills H carpenter
 Mills J gardener
 Miller L W dairyman
 Mitchell L W dairyman
 Mitchell E L carpenter
 Monkman J J farming
 Montgomery A farming
 Montgomery D farming
 Montgomery H farming
 Morwood H lumbering
 Moorwood M farming
 Morris E mixed farming
 Morrison D farming
 Morrison W E mgr Grocery dept
 Murphy O A mgr lumber company
 Murray Chas dog trainer
 Nelson C W grain grower
 Nelson Jas farming
 Nelson R fishing
 Nicolich J fishing
 Oliver A W canneryman
 Oliver T painter
 Oliver W retired captain (boat)
 Olson A fishing
 Ormiston Geo road foreman
 Ottowell F W veterinary surgeon
 Parmiter A J mixed farming
 Paterson Hon T W horse sheep and cattle breeder
 Patterson A D farming & reeve Delta dist
 Perram J farming
 Peterson J brakeman
 Pybus R farming
 Pybus Wm farming
 Pybus W B cement contractor
 Pybus W C farming
 Rawlins S farming
 Rawlins M bee-keeper and dairy farming
 Reagh J bee-keeper and farming
 Rich H N notary public
 Richardson J J farming
 Roberts A carpenter
 Robinson F J dairy farming
 Robinson J farming
 Robinson W H captain Government ferry
 Savage H farming
 Scopienich J farming
 Sharp Jas Inspector Fisheries
 Siddall W H poultry farming, bee-keeping
 Slater H W prop Ladner Hotel
 Smith A farming
 Smith C farming
 Smith D farming
 Smith George farming
 Smith J C farming
 Smith P butcher

Smith R mixed farming
 Smith W J butcher
 Smith W teamster
 Songer Charles fireman
 Sotherby F bee-keeper
 Stillman R F Methodist minister
 Stokes R J farming
 Stokes W E farming
 Swan Geo bee-keeper
 Symons W P butcher
 Taylor A DeLuxe postmaster
 Taylor F nightwatchman
 Taylor Vernon harnessmaker
 Taylor W H blacksmith
 Thirkle Thomas farming
 Tian Anton fishing
 Todd Thomas watchman
 Townsend A N cattle-ranching
 Townsend Wm farming
 Trim Ed engineer
 Vidulich A fishing
 Vidulich Mike fishing
 Waddell Alex farming
 Wales H G engineer
 Warner R farming
 Weare B H jeweller
 Webster Mrs J farming
 Welsh Charles farming
 Welsh J W cattle breeder
 Whitworth Isaac captain
 Willecock H W farming
 Williamson J A mgr oilyery
 Wilson H R clerk
 Wilson H farming
 Wilson Herbert L resident
 Wilson M farming
 Wilson S foreman G N R
 Wilson Thos farming
 Woodward Mrs bee-keeper
 Wright Smith farming
 Wright Wm farming

Additional Ladner and vicinity residents whose mail should be addressed via R R 1 New Westminster, B. C.

Aris J farming
 Charlton J dairy farming
 Charlton S dairy farming
 Chiddell E R farming
 Clark Geo farming
 Crawford C A farming
 Dennis Geo farming
 Dennis Len farming
 Down Ed farming
 Embree Geo farming
 Embree L W farming
 Gilchrist J farming
 Harris Jack farming
 Harris Joe farming
 Hayward W A farming
 Heard Wm farming
 Honeyman G farming
 Honeyman John farming
 Hopcott F farming
 Hopcott Joe farming
 Huft S farming
 Hume Thos farming
 Husband Thos farming
 Laurie J farming
 Lefray E farming
 Lefray P farming
 McDonald A farming
 Mitchell H farming
 Mitchell N farming
 Montgomery W farming
 Oliver Chas farming
 Price D farming
 Pybus D farming
 Pybus J farming
 Pybus R farming
 Ramage J farming
 Robertson T farming
 Smillie S farming
 Smith G A farming
 Sutherby P farming
 Thompson S farming
 Weaver H farming
 Weaver J farming
 Welsh J W farming
 Wilson Thos farming

572 Granville Street

Vancouver

Loose-leaf Forms and Blank Books in all Sizes and Bindings

Western Specialty Ltd. Office Supplies

Multigraphing, Signings,
Folding, Inserting, Sealing,
Stamping, Addressing and
Mailing.

Universal Multigraphing Co.

"Universal Quality is Unequaled"
Phone Sey. 6445

313-314 METROPOLITAN BLDG.

VANCOUVER, B. C.

Mail Order Advertising.

This City, incorporated in 1904, is situated on Oyster Harbour, 16 miles south of Nanaimo, and 60 north of Victoria. It is the shipping port of the Extension Mines, Granby Co., and most of the miners reside here. There are extensive wharves specially fitted for coaling steamers, and from this city the E. & N. Ry. ferry their freight cars across the Straits to Vancouver, 45 miles. The Ladysmith smelter is operating, smelting custom ores from the extensive copper and gold deposits in the vicinity. Has good deep-water harbour. All retail stores close Thursday afternoons.

The name of Ladysmith is inextricably associated with the South African War. It was during the South African War that the city came into existence, and to the transient the nomenclature at once bespeaks the connection. Warren Street, Symons Street, Roberts Street, Baden-Powell Street, and others named after the famous generals of the South African War.

Ladysmith is the home of the employees of the Canadian Collieries (Dunsmuir) Limited. The town was founded by the Honourable James Dunsmuir with the object in view of providing good and healthy homes for his men, and at the same time having a port for the shipment of his coal. The city was incorporated in 1904, owns its own electric light and sewerage plants, and has a very small municipal debt. It has good schools, as well as a high school, and churches of all denominations. It is on the Island Highway, and on the E. & N. Railway, and has probably the best harbour on the Coast, next to Vancouver, large freighters being able to coal at the wharves at any stage of the tide. All the freight for Vancouver Island is landed by barges at Ladysmith. There are a large number of beautiful farms in close proximity to the city. For particulars, write Secretary, Board of Trade. City population, 3,500. Local resources: Coal mining.

ABBOTSFORD HOTEL

A. J. McMurtrie, Proprietor. Corner Esplanade and Gatacre St.

Akenhead Wilfred E of Walters & Akenhead Rock avenue

Allen C G chief city police res White street

Baby Frank prop Hotel Frank Esplanade

Baby Ralph clerk Hotel Frank Esplanade

Bay View Hotel Wm A McGuire prop Esplanade

B C. Telephone Miss E Pannell agent Esplanade

Bickle John general store cor 1st avenue and High street

Bores James confectionery fruit and cigars 1st avenue (2 stores)

Bryant Theo postmaster and alderman

Canadian Bank of Commerce A G Verchere manager cor 1st avenue and High street

CANADIAN COLLIERIES (DUNSMUIR) LTD.

General Offices. A. P. Glenn, Paymaster.

Canadian Financiers Trust Co Vancouver John Stewart local correspondent

Carley D M mgr and editor Ladysmith Chronicle res 4th avenue

Carley S J M city editor Ladysmith Chronicle res 4th street

Cavin Geo H boots and shoes Gatacre street

Cecil Hotel G Timothy prop 1st avenue

Charlier M fruit confectionery and cigars 1st avenue

Ladysmith

CHRONICLE (THE)

Published Tuesday and Saturday. D. M. Carley and S. J. M. Carley, Publishers. Roberts St.

CITY BOAT HOUSE

Thos. Donaghy, Proprietor. Esplanade, Waterfront.

Cook T E & N telegraph operator
Conway T D customs officer res 1st street
Cullum W A clerk Canadian Collieries Co Ltd

Davidson D alderman 2nd avenue

DONAGHY, THOS.

City Boat House and Boat Builder. Gasoline Launches and Rowboats for Hire. Esplanade, Waterfront.

Eastern Lumber Co mill Island Highway
E & N Townsite Lands W W Walkem local agent

Europe Hotel Mrs D Giachero prop 1st Ave
Fisher F C music teacher Williams block cor 1st avenue and Roberts street

Flynn S W city electrician Esplanade

Forward E W city auditor res Victoria road

France Wm mgr Travellers Hotel 1st avenue

Frost Dr A C city medical health officer res High street

Giachero Mrs D prop Europe Hotel

Giovando J D prop Pretoria Hotel 1st Ave and Kitchiner street

Glenn A P paymaster Canadian Collieries (Dunsmuir) Ltd Roberts street

Gould (Mrs) I general store cor Esplanade and Buller streets

Hankey Thos city road supt res Roberts and 2nd avenue

Hargreaves H sheet metal worker Victoria road

Hartley J A watchmaker and jeweller Gatacre street

Haworth Jas mgr Rialto Theatre Roberts street

Hayden H boat builder & launches & boats for hire Government wharf landing

Hillier G E & N Ry station agent

Hillier (Miss) M H CPR telegraphs E & N station

Hotel Frank Frank Baby prop Esplanade

Hughes Hy confectionery ice cream tobaccos books and stationery

Inkster C H physician and surgeon residence French street

Jessup Grant R druggist High street

Johnston E J mgr Royal Bank of Canada res Blaineys

Knights Book Store J A Knight prop fancy goods kodaks Edison phonographs books and tobaccos 1st avenue

Ladysmith Drug Co A E Thomas mgr Stevens block cor 1st avenue and Gatacre

Ladysmith General Hospital matron Miss C E Templeman pres John Stewart secretreas Ira E Lowe

Ladysmith Hardware Co Ltd hardware 1st avenue

Ladysmith Shingle Mill waterfront

LADYSMITH SMELTING CORPORATION CO. LTD.

W. J. Watson, Manager.

Ladysmith Water Works Ltd W W Walkem supt 1st avenue

Lee H bakery and grocery Esplanade

Leiser Simon & Co Ltd general merchants R Weaver mgr cor Esplanade & Gatacre street

LOWE, IBA E.

Real Estate, Insurance, Notary Public. 1st Ave.

Lowrey John mgr J Gould general store Esplanade

Lundahl C B dentist with Dr Dier

McGuire Wm A prop Bayview Hotel Esplanade.
 McMurtrie A J prop Abbotsford Hotel Esplanade
 Mahle Alfred prop New Western Hotel 1st avenue
 Malone P alderman 1st avenue
 Matheson D J tailor and alderman 1st Ave
 Mickie John city chief engineer res Victoria road
 Morrison Don clerk Pretoria Hotel 1st Ave. and Kitchener street
 Morrison N A city clerk and treasurer res 1st avenue
 Nankivell Joseph fruit confectionery and cigars 1st avenue and Symond street

NEW WESTERN HOTEL

Alf. Mahle, Proprietor. Corner 1st Ave. and Buller St.

Nicholson Donald wood coal & lumber dealer. Esplanade
 Nimmo M baker 1st avenue
 Nimmo N alderman White Ladysmith
 Pannell Ed mayor and meat market 1st Ave
 Pannell Miss E agent B C Telephone Co res Esplanade
 Peterson Chas hardware and furniture cor 1st avenue and High street

PRETORIA HOTEL

J. D. Giovando, Proprietor. 1st Ave. and Kitchener St.

Rialto Theatre Jas Hawthorn prop Roberts
 Roberts Geo mgr E P Roberts meat market res 1st avenue
 Roberts Meat Market E P Roberts prop cor 1st avenue and Roberts street
 Rollston Wm second-hand goods High street
 Ross Geo Oliver men's furnishings Gatacre street

ROYAL BANK OF CANADA

E. J. Johnston, Manager. Corner 1st Ave. and Roberts St.

Russell Clark barber 1st avenue
 Russell J provincial constable Nanaimo police district
 Ryan J A & Sons meat market Roberts St

SELBY'S GARAGE

Walter A. Selby, Proprietor. Automobiles and Repairing. 1st Ave.

Siler Wm livery and feed stables 1st avenue
 Silver Spring Brewery branch office Roberts street
 Slinger & Ayerde cigars & soft drinks & pool room 1st avenue.
 Smith Stanley machinist White street
 Stewart John real estate insurance notary public sub-recorder Prov Mines Dept and County Court Registrar Roberts street

Stinson J O grocer Roberts street
 Tassin Joseph general store Williams Block 1st avenue and Roberts street
 Thomas A E mgr Ladysmith Drug Co res 3rd avenue

Thomas & Harris men's furnishings & boots and shoes High street
 Thompson's Grocery Richard Thompson prop 1st avenue
 Thomson Mrs E ladies' and children's wear Roberts street
 Torrance Wm mgr Ladysmith Hardware Co res Abbotsford Hotel
 Travellers Hotel H A Wanless prop 1st Ave
 Union Brewing Co local branch Victoria road
 Uren Miss F ladies' wear Gatacre street

WALKEM, W. W.

Real Estate, Insurance and Notary Public. 1st Ave.

Walker Arch fruits confectionery & cigars 1st avenue
 Walters & Akenhead dry goods & men's furnishings cor 1st avenue and Roberts street
 Walters Andrew C Walters & Akenhead White street

Watson W J manager Ladysmith Smelting Corporation Ltd res RR No 2
 Weaver R mgr Simon Leiser & Co Ltd res Esplanade

WILLARD STORAGE BATTERY AGENCY

Walter Selby. 1st Ave.

Wright A R chief fire dept res 3rd avenue
 Wright R blacksmith Buller street
 Wright R C shoemaker 1st avenue
 Young Lee fruits & confectionery, 1st Ave

Lady Island, 4 miles long, in Milbank Sound, 22 miles northwest of Bella Bella.
 Lady Island, 1 mile long, 1 mile south of Gilford Island.

LAFFERTY

a siding on C.P.R. Nelson-Midway line 24 miles east of Grand Forks and 7 miles east of Fife, in Grand Forks Provincial Electoral District. No local residents. Nearest post office is Cascade.

LAFRANCE CREEK

a steamer landing on Kootenay Lake, 43 miles southeast of Nelson, in Kaslo Provincial Electoral District, served by the C.P.R. lake steamers between Nelson and Kootenay Landing. Lafrance Creek is 10 miles long and runs into Kootenay Lake, east side, 9 miles southeast of Proctor. Only one resident but very good mining prospects here. Mail is distributed by C.P.R. steamer on call, via Nelson post office.
 Wall T mining operator

Lagoon Cove, on the north of Cracroft Island.

LADLAW

a post office and station on C.N.Ry., 10 miles west of Hope, 22 miles from Chilliwack, in Yale Provincial Electoral District.
 Dent O E mixed farming
 Fancher J C dairy farming
 Forest A B general store
 Hart W D poultry-raising
 Hargren N E mixed farming
 Long J A mixed farming
 MacKay D R farming
 McPheops P H lumber manufacturer
 Mountain Lumber Co mfrs fir lumber
 Owen T G mixed farming
 Shannon J mixed farming

LAING BAY

a post office and settlement 60 miles from Vancouver, formerly called Wolfsohn Bay, in Comox Provincial Electoral District, reached by Union S.S. Co's steamers. Has telegraph office. Population about 50. Local resources: Logging. Is quite a summer resort, with splendid bathing beach, good fishing and hunting.

Allen John fruit ranching
 Barrett George logging
 Duffie John fruit ranching
 Fay John millman
 Fletcher Frederick logging
 Flynn William logging
 Frazer James ranching
 Goldsmith Frederick ranching
 Herford Henry logging
 Kelly Walter farming
 Kendrick John ranching
 Lamb Thomas lumbering
 Pendleton Ira lumbering
 Simpkins Robert farming
 Thomas James logging

**WALKER, GEORGE
General Merchant.**

Webster James logging
 Young John shoemaker

S P C C E S S

**Business
College
Limited**

**Business
Shorthand
Typewriting
Clerical
Secretarial
Combined
Beginners
and Higher
Accountancy
Courses**

**MAIN & 10th
VANCOUVER**

Laird Creek, 4 miles long, flows into the north side of West Arm of Kootenay Lake.

LAJOI FALLS

Nearest point is Shalalth on P. G. E. Ry., distant 46 miles. Business centre is Lillooet. No residents, as development work has ceased for the present.

Lakanian Island, 3 miles west of Prince Rupert.

LAKE BENNETT

a flag station on the White Pass & Yukon Route at foot of Lake Bennett, in Atlin Provincial Electoral District, 40 miles from Skagway.

LAKE BUNTZEN

power station of the B. C. Electric Ry., is located here. It is 14 miles from Vancouver and 6 from Barnet, the nearest point on the C. P. Ry. Mail is distributed by local boats out of Vancouver post office.

LAKE COWICHAN

See directory listings under Cowichan Lake, the post office.

Lake Creek, 20 miles long, a tributary of the Lardeau River.

Lake Creek, 7 miles long, a tributary of Spallumcheen River, near Sugar Lake.

Lake Creek, 5 miles long, a tributary of Moyie River, north.

Lake District, a land district on the southeast of Saanich Peninsula, Vancouver Island.

LAKELSE

a Government hatchery, and hot springs on Lakelse Lake, 16 miles south of Terrace on the G. T. P. Ry., Prince Rupert Provincial Electoral District, reached by auto stage. Has telegraph office. Local resources: Government hatchery, valuable lumber, mineral claims and summer resort. The lithia water from Lakelse hot springs is of excellent quality. Address mail, Lakelse, via Terrace post office. Dominion Government Hatchery C W Harrison in charge

LAKELSE HOTEL

J. Bruce Johnstone, Proprietor.

Martin A mixed farming

LAKE HILL

a post office and settlement adjacent to Victoria, in Nanaimo Provincial Electoral District, reached by C. N. Rwy, or bus service. Quadra is the railway station at Lake Hill, at which there is a telegraph office; telephone at the post office. Anglican and Presbyterian churches. Local resources: Poultry-raising, fruit, etc.

Borden R F fruit-growing
Creede F farming and cattle raising

Ellis, J H poultry raising

Fleming Ed fruit-growing and bee-keeping

Lowe Arthur R merchant and poultry raising

McCallum A C mixed farming and teaming

Palmer Walter poultry-raising

Pendray J J bee-keeping

Quadra Greenhouse Company

Simmonds T farming and cattle raising

Tolmie R S F farming and cattle raising

LAKE KATHLYN

a siding on the G. T. P. on beautiful Lake Kathlyn, distant 3 miles from Smithers, in the Omineca Provincial Electoral District, reached by rail and auto road. Nearest telegraph office is the G. T. P. at Smithers. All the land in the vicinity has been pre-empted, and while heavily timbered, each year sees an increased amount under cultivation. There are some fifty pre-emptors in the district, also some prospectors working in the Hudson Bay Mountain, with prospects fair toward developing several favorable claims. Shipping will be made from this siding as the grades and water run to the Lake. The scenery at Lake Kathlyn is most beautiful, the mountains and glaciers being reflected in the shadowy depths of the Lake. Address mail Smithers post office.

Hanson Olaf contractor

Hollick A J farming

Jennings David contractor

Millar Alex S farming

Williams J W farming

Lake of the Mountains, 2 miles long, in north part of Vancouver Island, 16 miles west of Port Hardy.

LAKETON

a Hudson's Bay Co post on the west side of Dease Lake, in Liard Division, 90 miles northeast of Telegraph Creek, in lat. 59, long. 130.

LAKEVALE

a station on K. V. Ry. 7 1/2 miles east of Pentiction. No agent. 19 miles west of Beaverdell, and 60 northwest of Midway, in Greenwood Provincial Electoral District. The three Arling Lakes here are excellent for fishing. Resources of the district are mining and lumber. Mail should be sent via Carmi post office.

Brodley Jack mining

Cappos Alex foreman

Gaching John mining

Lindsay W logging

Lulos Tom sec laborer

Sannier C mining

LAKEVIEW

a station on the B. C. Electric Ry., Central Park line, 1-4 mile east of Cedar Cottage, South Vancouver Provincial Electoral District. See directory listings under Vancouver.

LAKE WINDERMERE

a station on the Cranbrook-Golden branch of the C. P. R., in Columbia Provincial Electoral District, 4 miles south of Athlmer. No agent. See directory listings under Windermere, the post office.

Laki Creek, 9 miles long, runs into Kootenay Lake, 5 miles southeast of Kaslo.

Lake Wilgiapsi Island, 3 1-2 miles west of Prince Rupert.

Laluwissin Creek, 10 miles long, runs into the Fraser River, 16 miles north of Lytton.

Lama Pass, between north of Hunter Island and Denny Island.

Lamb Creek, 7 miles long, runs into Moyie Lake, East Kootenay District.

Lambert Channel, between Denman Island and Hornby Island, Straits of Georgia.

Lancelot Arm, a branch of Malaspina Inlet, running northeast for 4 miles.

Landers Creek, 9 miles long, tributary of the Coquihalla River.



**NORTH
AMERICAN
LIFE
ASSURANCE
CO.**

**Head Office:
Toronto, Ontario**

**E. W. Keenleyside
Provincial
Manager**

**470
Granville
Street
Vancouver
B. C.**

**Phone
Seymour 225**



Lanes Creek, 5 miles long, runs into North Thompson River, 12 miles north of Kamloops.

LANGARA

a post office in Municipality of Point Grey, suburb of Vancouver, Provincial Electoral District of Richmond, reached by auto roads and street railway. Has Anglican, Methodist and Presbyterian churches, also Queen Mary's school. This is a high-class residential district. Has an excellent bathing beach in the vicinity, with good boating and fishing. Many of local residents carry on business in Vancouver.

Abbott Robert C customs inspector
Adams Henry tobacco salesman
Adams Samuel G pump salesman
Amos William carpenter
Arnold John marine engineer
Barber Percy fishing
Barton George F accountant
Beanson Ancel farming
Bond William shipbuilder and carpenter
Boond Thomas decorator and painter
Boving Prof University of B C
Bowell James M resident
Brick Miss Sara nurse
Brown Mrs Martha resident
Campbell Hon Mrs Eilidor resident
CAPELL, HORACE

Grocer and Postmaster.

Carson James resident
Cashman Mr broker
Chiene H C accountant
Clements William auto machinist
Cornielle Fred manager milling company
Cowdry John resident
Creelman Samuel T mgr Cascade Laundry
Davis E P, K C barrister
Davis Miss Tilly Maud
Des Brisay Miss Ella nurse
Deudos Geo gasoline station supply
Duhamel Ernest fishing
Ford Thomas florist
Frampton Chas wholesale wire rope & cable
Fraser Frank Imperial Cannery mgr
Haggen Ernest A mining engineer
Haywood Mr resident
Hillier George wireless operator
Hislop Chas electrician
Hornby Alfred professor University B C
Howard William officer wireless station
Huestis Chas L contractor
Hume Horace D resident
Lefevre Mrs J M telephone operator
Lopatecki Robt V wholesale dry goods
Matheson Roy seaman
McCallem Duncan resident
McDougal Henry H broker
McKaller James contractor
McKenzie Capt Duncan sea captain
McLeod Capt ames sea captain
McWhinney James resident
Mills Chas F contractor
Moody Dr T Glendon dentist
Muir James R manager Dom Theatre
Nothstein Raymond mgr Swift Can Co
Pigueron Pierre M engineer
Rear James S insurance underwriter
Russell Newton H capitalist
Smith David A Standard Furn Co
Steele Manley B salesman fire exting
Sterling Chas engineer
Symington Douglas broker
Tedford & Nolan florists
Thorn George plumber
Walton William J salesman
Weeks Arthur C plumber
Welsh F A grocer
Williams Ernest J bank manager
Woodworth John B mining and capitalist
Wright Peter grocer

Lang Cove, on the east side of Nanaimo Harbor, Vancouver Island.

Langford Lake, 1 mile long, 1 mile east of Goldstream, Vancouver Island.

LANGFORD STATION

a post office, ranching and poultry-raising district, near Victoria, in Esquimalt Provincial Electoral District, 8 miles from Victoria. Colwood is the E. & N. Rwy. station. Has Anglican church. Local resources: Ranching and poultry-raising.

Bartle Wm carpenter
Benson Harry laborer
Carlow Edwin
Carlow Roy Milton (on active service)
Dickson Norman E laborer
Eldridge George laborer
Espley Charles (on active service)
Fagau Mathew engineer
Fray J H mixed farming
Frewing Alfred R farming and postmaster
Frewing Arthur farming
Frewing Wm retired
Gibson J poultry farming
Goucher Ernest machinist
Gray Miss H poultry-ranching
Gray J Herbert farming
Greenwood Henry retired
Hineks Harold A poultry farming
Howsall John (on active service)
Ismay accountant
McDonald J A poultry farming
McDonald W A poultry farming
Norman Joseph laborer
Parker James janitor
Pearce Edwin poultry farming
Phillips H C road foreman
Pike Charles laborer
Pike Henry road foreman
Pyles Dathal poultry farming
Savory George nurseryman
Savory Wm nurseryman
Scafe Wm laborer
Shillinglaw William W chief ship steward
Simpson Horace returned soldier
Taylor Alfred (on active service)
Thom John C general merchant
Thompson Wm caretaker
Vickery A E logging
Waddell Robert returned soldier
Wale A E mixed farming
Wale Arthur F automobile mechanic
Watts Wm railway section foreman
Welch P M returned soldier
Wells Rev Arthur

LANGLEY

a station on the C. N. R. and Fraser River water route between New Westminster and Whonnock. See directory listings under Langley Fort, the post office.

LANGLEY FORT

a post office (railway and landing name Langley) on the C. N. R. and Fraser River, between New Westminster and Whonnock, in Delta Provincial Electoral District, Municipality of Langley. Has telegraph office, Anglican and Presbyterian churches. Population 300 in the village. Local resources are general farming, fishing and poultry-raising.

Alehin K poultry-raising
Allen E L poultry breeder
Allen George poultry breeder
Allen James poultry and rabbit breeder
Armstrong A V fishing
Armstrong W W fishing
Bartlett T A dairy farming
Black S mixed farming
Briggs R mixed farming
Broekied mixed farming
Browse Geo fishing
Butler F A bee-keeper and farming
Carter H L farming

COULTER, D. M. Merchant.

Emplage Wm fishing
Fleming R J mixed farming

DOMINION
PHOTO CO.

Commercial Photographers
INTERIORS, EXTERIORS
CATALOGUE WORK
VANCOUVER, B. C.
CONSTRUCTION IN PROGRESS
INDUSTRIAL DISPLAYS

LANGLEY FORT—(Continued)

Goddard G mixed farming
 Goddard R dairy farming
 Green James fishing
 Halls W R bee-keeper
 Hine W F dairy farming
 Holding Alex bee-keeper and farming
 Hope C E swine cattle sheep breeder and farming

HOPE & FARMER

Chas. E. Hope, C.E., and Alfred Farmer, Real Estate and Insurance. Real Estate, Fire Insurance, Mortgage Brokers, Rental Agents, Civil Engineers and Notaries Public. Head Office, Vancouver.

Hunter John poultry breeder
 Kearsley F mixed farming
 Kent A poultry-raising
 Lawton E poultry-raising
 McBumer Albert M D
 McIntosh W J mixed farming
 Melvor Kenneth farming
 McKay D G dairy farming
 McKee Robert farming
 McLeod J D mixed farming
 McPhalen Lumber Co N D Ross C T McPhalen & K B Fraser lumbering
 Marshall Robert D bee-keeper and farming
 Mead J J farming
 Morrison J J farming
 Murray Robert poultry breeder

PRATT, W. E.**Druggist.**

Proven Chas nurseryman
 Rawlinson W H farming
 Rennie Robert farming
 Robinson Arthur farming
 Simpson George poultry breeding
 Scaffold A dairy farming
 Stockdale W C farming
 Stone F poultry-raising
 Tillie W H mixed farming
 Trovan C poultry breeding
 United Grain Growers (B C) Ltd flour & feed
 West H farming
 Yeomans J mixed farming

LANGLEY PRAIRIE

a post office and station on the B. C. Electric Railway, 29 1-2 miles east of Vancouver, and 18 miles east of New Westminster, in Delta Provincial Electoral District, Municipality of Langley, reached by B. C. Electric Railway and auto roads throughout the Fraser Valley. The nearest telegraph office is at Milner, 2 miles distant. Has Anglican, Presbyterian and Methodist churches. Population of 400. Local resources: Agricultural soil especially adapted to growing of small fruits. There are also many large poultry ranches. Dairying, lumbering and mixed farming.

Adams R mixed farming
 Arkinstall H J mixed farming
 Arnold & Beck cattle dealers
 Bailey J H mgr Royal Standard Grain Products Agency

Bates A poultry farming
 Beechman Mr English Church minister
 Berry W J auctioneer, bee-keeper and dairy farming

Blacklock John dairy farming
 Brandow W poultry breeder and bee-keeper
 Brackman-Ker Milling Co agency, A Boivin manager

Brecken J T mining engineer
 Brennan J well driller
 Brown Wm H bee-keeper and mixed farming
 Brydon John R poultry farming & mixed farming
 Cagnacci P F service garage

Cameron A mixed farming
 Coates J R poultry farming
 Creamer W S teamster
 Deans A mixed farming
 Donnelly John station agent
 Doyle J poultry farming

DRUCE, J.**General Store.**

Elliott Thomas night watchman
 Enright D J farming
 Erskine A mixed farming & bee-keeper
 Federal Lumber Co, J T Knapp manager
 Ferguson Geo mixed farming
 Fichet Allan S bee-keeper & poultry breeder
 Fichet James clerk
 FitzHerbert W H poultry farming
 Forslund J C mixed farming
 Foster Mrs bee-keeper
 Gibbon Jas blacksmith
 Graham J C mixed farming
 Green T W mixed farming
 Gregory E poultry farming
 Gunn D mixed farming
 Harving F C bee-keeper
 Harding G W poultry farming
 Harrison Brian A dairy farming & mixed farming

Hayward Wm L mixed farming
 High A W mixed farming
 Hill J teamster
 Hole C retired
 Hole W mixed farming
 Hopkins L dairy farming
 Horne H H poultry farming
 Johnson J A mixed farming
 Knapp J T mgr Federal Lumber Co
 Lamb W poultry farming
 Langley Prairie Theatre, E J Timms mgr
 Lawrence G H farming
 Lewis W mixed farming
 Livingstone F J mixed farming
 Livingstone R mixed farming
 Logan John mixed farming
 Lye E H poultry farming
 McCarthy E S poultry farming
 McNab Alexander Cameron general store
 Mableson L poultry raising
 MacLaren Mrs R bee-keeper
 Matheson J & Son dairy farming
 Mathieson Geo S bee-keeper
 Michaud Zoticque teamster and contractor
 Miller L W poultry breeder
 Morris J E night watchman
 Murchison A mixed farming
 Nicholson T mixed farming
 Nicoll & Pendleton Thos Nicoll mgr mfrs of red cedar shingles (mill at Greenwood)

Paterson H mixed farming
 Petty W gardener
 Pollard F tinsmith
 Prefontaine A farming
 Prytherch A Mrs mixed farming
 Rankin John bee-keeper and poultry farming
 Reynolds Miss E E bee-keeper
 Reynolds H dairy farming
 Reynolds R mixed farming
 Roberts F W postmaster
 Royal Standard Grain Products Agency, J H Bailey manager
 Ryan A poultry farming
 Selby-Hele H G mixed farming
 Sharpe C poultry farming
 Smith D mixed farming
 Smith Robert mixed farming
 Stovell E poultry raising
 Timms E J refreshment rooms

TIMMS MARKET GARDEN CO. LTD.

Vegetable Growers. Edward J. Timms, Manager.

Trigg Geo bee-keeper
 Vague F E mixed farming
 Wark Robert J reeve dairy farming
 Webster Aylmer mixed farming
 Wey C W mixed farming
 Wilson E J constable

CUTS**ANGEL
ENGRAVING
CO.****518
HASTINGS
ST. W.
VANCOUVER**

LANSDOWNE

a settlement 3 miles north of Armstrong, in North Okanagan Provincial Electoral District. No stores. See directory listings under Armstrong.

Lanz Island, 3 miles long, 10 miles west of Cape Scott on the northwest of Vancouver Island.

La Porte, a steamer landing on the Columbia River, 45 miles west of Revelstoke.

LARDEAU

a station on C.P.R. Lardeau-Gerrard rail line, also C. P. R. Nelson-Lardeau steamer line, at the head of Kootenay Lake. See directory listings under Lardo, the post office.

Lardeau Creek, 7 miles long, flows into Fish River, near Comaplix.

Lardeau Division, a mining division taking in the watershed around Fish River, and north end of Arrow Lake. Recorder's office at Arrowhead.

Lardeau Mountains, lie to the east of Upper Arrow Lake and between it and Trout Lake.

Lardeau River, 28 miles long, flows from Trout Lake southward into north end of Kootenay Lake.

LARDO

a post office and settlement on Kootenay Lake on C. P. R. Lardeau-Gerrard line, also on C. P. Ry. Nelson-Lardeau steamer line, in Kaslo Provincial Electoral District. Has telegraph office. Population 20. Local resources: Mining, timber and agriculture. Alexander James cattle raising
 Brandon J R postmaster
 Bulmer T fruit-growing
 Campbell, C mixed farming
 Commercial Hotel J D McLachlan prop
 Holingston G W fruit-growing
 McCallum John dairying
 McLachlan J D prop Commercial Hotel
 Marsden Chris cattle raising
 Stenberg O mixed farming
 Ulvin Ole general store

Lardo Creek, 16 miles long, runs into the north end of Trout Lake.

Laredo Channel, between the west of Princess Royal Island and Aristazable Isld.

Laredo Sound, lies southwest of Princess Island.

Large Stream, 15 miles long, runs into Elk River, East Kootenay, near its source.

LARKIN

a station on the C. P. R. Okanagan branch, 8 miles north of Vernon, 37 south of Okanagan and 6 miles south of Armstrong, in North Okanagan Provincial Electoral District. The nearest C. P. R. telegraph office is Armstrong, in municipality of Spallumcheen. Population 100. Local resources: Mixed farming. See directory listings under Ellison, the post office

LARSONS

a summer camp and station on the P.G.E. Ry. 12 1-2 miles west of North Vancouver, in the North Vancouver Provincial Electoral District.

Lascelles Point, on the north side of entrance to Seymour Inlet.

Laskeek Bay, on the east of Moresby Island, Queen Charlottes.

LASQUETI

a post office and ranching settlement on Tucker Bay, Lasqueti Island, Gulf of Georgia, between Nanaimo and Union Bay, Comox Provincial Electoral District, reached by Union S. S. Co's boats from Vancouver, distant 60 miles. Lasqueti is 22 miles north of Nanaimo, and 12 from Craig's Crossing, the nearest railway E & N. point. Local resources: Sheep and goat ranching, mixed farming, mining, fishing and logging. Population 115.

Anderson Peter mixed farming
 Boldthen Harry mixed farming
 Conn Robert mixed farming
 Cook A E mixed farming
 Curran W H mixed farming
 Douglas George fishing
 Foote Harry J mixed farming
 Gillies W cannery mgr
 Grant Walter mixed farming
 Hadley G mixed farming
 Hopkins Harry mixed farming
 Jelly Morris mixed farming
 Kurtzhals Alexander mixed farming
 Kurtzhals R postmaster
 Lambert Paul goat breeding
 McKinnell Mr mixed farming
 Miller Jerry mgr St Joseph's Mine
 Millicheap Thos A mixed farming
 Molyneux Frederick mixed farming
 Munroe R J mixed farming
 Ogden William Ashley mixed farming
 Potter Charles mixed farming
 Purviance Joseph V mixed farming
 Riddell James fishing
 Volkwise George fishing
 Washborn Norman farming
 Wesche Henry mixed farming
 Williams Charles mixed farming

Lasqueti Island, 10 miles long and 3 broad, in the north of the Straits of Georgia; 50 miles northwest of Vancouver.

Last Chance Creek, 6 miles long, runs into Deadman's Lake, Ashcroft district.

Latendresse Creek, 5 miles long, runs into Slocan River near its mouth.

La-te-Whos Creek, 10 miles long, runs into Mabel Lake.

LATILLA

a steamer landing on west coast of Vancouver Island, served by the C. P. R. West Coast steamers from Victoria. There is nothing here at present, the copper mine having been closed for several years.

Latona Passage, between the west coast of Gambier Island and Woolridge Island, in Howe Sound.

Laura Cove, in the south of Homfray Channel, opposite Redonda Island.

Laurel Point, on the south side of entrance to inner harbour, Victoria.

LAURETTA

a siding on the C. P. R. near Albert Canyon, the post office. Revelstoke Provincial Electoral District. No agent or local residents.

Laurier Pass, at the headwaters of Ottertail Creek. lat. 57. long. 124. Omineca district.

LAURSEN

a station on the B. C. Electric Ry., Burnaby Lake line, in Burnaby Municipality.

*For
 a
 list
 of
 Farms*

Farms

Complete lists of Acreage and Farms in all the better settled sections adjacent to Vancouver and Westminster. Inspected places only—accurately described—maps—valuations.
414 Seymour St. Vancouver, B.C.

LAVINGTON

a post office and ranching settlement on the main road between Vernon and Lumby, North Okanagan Provincial Electoral District, reached by stage from Vernon, distant 9 miles, in municipality of Coldstream. Has local telephone service. Population of 250. Local resources: Ranching, mixed farming, fruit-growing.

Applegarth E ranching
Ashman H mgr White Valley Irrigation System

BLANKLEY, R.

General Store and Postmaster.

Casey J II mixed farming
Cotton A B ranching
Craib J P mixed farming
Craster E S dairy ranching
Dart C mixed farming
Freeman S fruit ranching
Godfrey A mixed farming
Hansford Mr ranching
Hunter J T mixed farming
Johnston C ranching
Mackay B F fruit ranching
Morris K A mixed farming
Osborn Col G fruit ranching
Pollard Bros mixed farming
Read William mixed farming
Russell David fruit ranching
Robinson R V poultry
Sharpe C mixed farming
Smith John mixed ranching
Stewart Mrs bee-keeper
Stewart T O mixed farming
Welbourn J mixed farming
White Valley Irrigation System, H Ashman manager

Wiedeman L ranching
Williams E F fruit-ranching

Law Creek, 10 miles long, tributary of Horse Thief Creek.

LAWN HILL

a post office near Skidegate, Queen Charlotte Islands, Prince Rupert Provincial Electoral District.

Schater K mixed farming

Lawn Point, 15 miles north of Skidegate. Lawn Point, on the northwest of Vancouver Island, 9 miles south of Quatsino Sound.

Lawrence Point, in Cardero Channel, opposite northeast coast of Valdes Island.

Lawyer Islands, in Malacca Passage, 16 miles south of Prince Rupert.

LAZO

a post office and settlement 7 miles east of Courtenay, in Comox Provincial Electoral District, Vancouver Island.

Good G L mixed farming
Livingstone E C mixed farming
Piggott Chas H mixed farming & gen store
Seales & Beard mixed farming
Smith R J mixed farming
Whelan E F mixed farming

Leading Point, on the southwest of Gilford Island.

LEANCHOIL

a station on C. P. R. main line, 17 miles west of Field, in Columbia Provincial Electoral District. Has C. P. R. telegraph office. Population 15. Local resources: Mining, lumbering, water power. The land to the south is suitable for stock grazing, and hay land that would probably raise grains. Address mail via Field post office.

Eisenhart W mining
Giles Mr mining
Lawrence Charles G guide packer
McConnell Robert ranching
Pedley David S mining
Smith William H mining

LEAR

a station on the K. V. Ry. 9 miles east of Hope, in Yale Provincial Electoral District. Nearest telegraph office is C. P. R. at Hope. Local resources are lumber. No agent or local residents. Mail served from Hope post office.

Larson John section foreman

LEBAHDO

a station on the Slocan River, and the C. P. R. Nelson-Slocan-Rosebery branch, 28 miles west of Nelson, and 2 miles east of Winlaw, in Trail Provincial Electoral District. Nearest telegraph office is C. P. R. at South Slocan, distant 14 miles. Population 75. No station agent, charges must be prepaid. Ideal location for fruit, poultry and bee-keeping. Address mail Lebahdo, via Winlaw post office.

Blackburn Charles ranching
Casakoff James ranching
Clark George Henry ranching
Hird George Admiral ranching and mining
Kasakoff James A ranching
Pokochoff John ranching
Pokochoff Nickoli ranching
Smith Emma H ranching
Willett Oswald ranching

Lebesque Creek, 6 miles long, runs into the Fraser River, 37 miles north of Lillooet
LeBlanc Lake, 1 mile long, 50 miles west of Alexis Creek post office.

Ledds Creek, see Walsh Creek.

Ledge Point, on the northeast of Vancouver Island, 7 miles west of Alert Bay.

Leech River, 11 miles long, runs into Sooke River about 10 miles north of Milnes Landing, Vancouver Island.

Leechtown, at the junction of the Leech and Sooke Rivers, Vancouver Island. This was a place of considerable size at the time of the gold rush, but is now deserted.

LEESIDE

a station on the B. C. Electric Ry., Central Park line, suburb of New Westminster. See directory listings under New Westminster.

Lefroy Mountain, 11,220 feet high, 8 miles south of Stephen.

LE GRAND

another name for Ligrand.

LEIGHWOOD

a siding on the P. G. E. Ry. 7 miles from Clinton, in the Lillooet Provincial Electoral District. In the dry belt, fishing and hunting. Altitude 3300 feet. There is only the farm of C. J. Payne here consisting of 1000 acres, raising hay, grain, dairying and range stock. Address mail via Clinton post office.

Payne Cornelius John mixed farming

Lekelse River, 10 miles long, runs from Lekelse Lake, 8 miles long, into the Skeena River, 56 miles northeast of Port Essington.

Lelu Island, 1 1-2 miles long, 10 miles south of Prince Rupert.

Lemon City, a mining camp on Lemon Creek, 8 miles southeast of Slocan City.

LEMON CREEK

a station on the C. P. R. Nelson-Slocan & Rosebery line, 5 miles from Slocan City, at mouth of Lemon Creek, which is 20 miles long and empties into Slocan River 5 miles south of Slocan City, in Slocan Provincial Electoral District. Address mail Lemon Creek, via Nelson post office.

Anderson Wm farming
Kennedy R D farming

LEMPRIERES

a station on C. N. R., 25 miles east of Blue River, in Kamloops Provincial Electoral District. No agent, or local residents. Blue River is nearest post office. Deurzuk H section foreman Vraacar I section foreman

LENNANDALE

a settlement 7 miles from Bridesville, which is on the G. N. Ry. in the Greenwood Provincial Electoral District. Address mail Lennandale, via Bridesville, the nearest post office.

Lennard Island, off west coast of Vancouver Island, 4 miles south of Clayoquot.

Leonard Point, on the north of Cormorant Island.

Leon Creek, 10 miles long, flows in on east side of Upper Arrow Lake at St. Leon.

Leon Creek, 6 miles long, runs into Fraser River, 30 miles north of Lillooet.

Leon River, 10 miles long, runs into the south of Tacla Lake, Cassiar district.

LEWIS CHANNEL

a fishing village on Lewis Channel, between the southwest of Redonda Island, and the north-east of Cortes Island, served by the Union S. S. Co's boats from Vancouver on the Powell River-Green Points Rapids water route. Address mail care Union S. S. Co., Vancouver, as boats distribute mail on call. Pioneer Fish Co Mr Anderson mgr

Lewis Creek, 9 miles long, runs into Kootenay River, 12 miles north of Fort Steele.

Lewis Creek, 5 miles long, tributary of Fording River.

Lewis Creek, 4 miles long, tributary of Moyie River.

Lewis Creek, 3 miles long, runs into Sumas Lake.

Lewis Island, 2 miles long, 2 miles north of Harbledown Island.

Lewis Lake, 1 mile long, in the north-west of the New Westminster District, southeast of Powell Lake.

Lewis Mountain, in Douglas District, Vancouver Island, 9 miles southwest of Nanaimo

Lewis Pass, between Fin Island and Gil Island, Skeena District.

Lewis Point, on the northeast coast of Vancouver Island, 4 miles southeast of Alert Bay.

Lewis Reef, lies to the southeast of Vancouver Island.

Lewisville, now called Chemainus.

Lexinton Creek, flows into Fish River at Camborne.

Liak Lake, 12 miles long, in Bella Cooola district, 23 miles northeast of Bella Bella.

Liard Division, a mining division in the extreme northeast portion of the province. The recorder's office is at Sylvester's Landing on McBaine Creek.

Liard Post, a Hudson's Bay Co post at the junction of the Liard and Dease Rivers, on the north boundary of B. C., lat. 60, long. 129.

Liard River, 470 miles long, rises in the Yukon near lat. 60, long. 130, and flows west 250 miles and then north into the Mackenzie River.

LICHMAN

a station on the B. C. Electric Ry., Fraser Valley line, 70 miles east of Vancouver, 2 west of Sardis and 5 west of Chilliwack, in Chilliwack Provincial Electoral District. See directory listings under Atchelitz, the post office.

Liddle Point, on the southwest of Prevost Island, Gulf of Georgia.

Lighthouse Island, in the entrance to Nanaimo Harbour.

Lightning Creek, runs into Cottonwood River at Cottonwood.

LIGRAND

a station on G. T. P. Ry., 13 miles west of McBride, the nearest G. T. P. telegraph office, in Fort George Provincial Electoral District. Population 4, section crew only. The land hereabouts is suitable for stock-raising, vegetables and poultry. Mail served from McBride post office. Section crew only residents

LILLOOET

a post office and village on north bank of Fraser River, 120 miles northeast of Squamish, Lillooet Provincial Electoral District, reached by P. G. E. Ry. and steamer from Vancouver. The P. G. E. Ry. is in operation through Lillooet on to Clinton. Has telegraph connection with Vancouver, Ashcroft, and northern points. Has Anglican, Methodist and R. C. churches. Population 350. Local resources: Fruit-growing, farming, hunting and fishing, also mining. Adams William retired Arthur John B mgr Prov hatchery Bank of British North America Bell J S road foreman Bishop J cattle Craig Dave auto owner Craig Lodge hotel Darcy Emmett liveryman Deaver Mrs bee-keeper Duguid W G sawmill Dunlop John Sub Government agent Prov assessor & collector & mining recorder Prov Mines Department Eagan Christie M postmaster & confectionery

EAGLESON, MARY E.

Proprietor Victoria Hotel.

Elliott W billiards Evans O R mixed farming Excelsior Hotel C A Phair proprietor Foster Moses mixed farming Gibbs Samuel notary public Greenwood Wm Provincial constable Lillooet Police District Higginbottom H cattle Hurley & Santini merchants Jim Man Lee merchant Johnston mixed farming Lorne Pool Room billiards & pool McIntyre J R confectionery McIntyre W fruit-grower Murk Mrs L mixed farming O'Neill J mixed farming Parsons F fruit-grower Phair A C prop Excelsior Hotel

PHAIR, MRS. C. A.

A. W. A. Phair, Manager. General Store. Dry Goods, Groceries, Hardware, Boots and Shoes, Men's Furnishings, Drugs, Stationery, Saddlery, Fur Buyers and Tourist Out-fitters.

Phair Caspar County Court registrar Reed Elizabeth dry goods etc Schwartz Thos ranching Smith C dist water eng Dept of Lands Swait A J mixed farming Swart O C mixed farming

VICTORIA HOTEL

Mrs. Mary E. Eagleson, Proprietress. (See advertisement.)

Viera A mixed farming White G dairying Whitney Ed E blacksmith Wo Hing general store

V. I. Private Detective Agency

312 Hibben-Bone Bldg.
J. W. Wright, General Manager
Phone 3412
VICTORIA

P. O. Box 22
W. E. Scott, Manager
VANCOUVER

Representatives in all parts of the world.
Every description of detective work undertaken.

817 Granville Street
Near Robson, Vancouver, B. C.
Phone Seymour 633

Ladies' Tailor

and Men's

Morgan

Importer of Fine Woolens

Special Attention to Mail Orders

Lillooet Division, a mining division, taking in Lillooet, Anderson and Seaton Lakes, and the country around Lillooet, where the recorder's office is.

Lillooet Lake, No. 1, in the northeast of the New Westminster district about 40 miles north of Harrison Lake, and 55 miles north-east of Squamish; about 16 miles long.

Lillooet Lake, No. 2, lies north of Maple Ridge Municipality, about 10 miles north-east of Port Haney. About 6 miles in length.

Lillooet River, 30 miles long, runs from south of Lillooet Lake (No. 1) into the north end of Harrison Lake.

Lillooet River, 14 miles long, runs from Lillooet Lake (No. 2) into Pitt River; 9 miles east of New Westminster.

Lime Bay, on the north side of the outer harbour, Victoria.

Lime Creek, 4 miles long, runs into the north fork of Kettle River.

LIMEKILN

a crossing on the B. C. Electric Ry Saanich Division, known as Limekiln Road, just south of Brentwood, and 11 miles north of Victoria, in the Saanich Provincial Electoral District.

Limerick Creek, 3 miles long, tributary of Perry Creek.

Limestone Creek, 7 miles long, tributary of Hat Creek.

Limestone Island, 3 miles long, in Quatsino Sound, Vancouver Island, about 17 miles from its mouth.

Limestone Pillar Mountain, 8,800 feet high, 20 miles northwest of Ashcroft.

Limit Point, on the west side of Inner Harbor, Victoria.

LINCOLN STATION

a station on the G. N. R. near Aldergrove, in Delta Provincial Electoral District. Address mail Lincoln Station, via Aldergrove post office.

Galbraith & Sons James L Galbraith mgr mfrs fir cedar spruce & hemlock lumber finish sash doors & cedar shingles (factory New Westminster)

Lamb David farming
McInnis C farming

Lind Creek, 3 miles long, tributary of Boundary Creek, near Anaconda.

LINDELL

a post office and farming settlement on Cultus Lake, 3 miles south of Chilliwack, in Chilliwack Provincial Electoral District.

Mail received once weekly.

Beaudeon F dairy farming

Dorks M mixed farming

Erho Geo bee-keeping

Erks M mixed farming

Frost H B mixed farming

Gnot M bee-keeping

Jarbeck Joe bee-keeping

Korsiker John W bee-keeping

Kushner G poultry-raising

Lindell A F farming

Mintick G E mixed farming

Rosiker J mixed farming

Swanborg C mixed farming & bees

Lindeman Lake, 6 miles long, in the Atlin District, south of Bennet.

LINDUP

a settlement on the G. T. P. Ry., 5 miles west of Penny, no agent, in Prince George Provincial Electoral District. Has Canadian Express. Charges must be prepaid; telegraph office. Population 5. Local resources: Saw mills and mixed farming. Heavily timbered unbroken land about 3 miles distant from the mountains. Address mail Lindup via Penny or Longworth.

Bochscki M section hand

Hall Harold farming

Jardine Carl section foreman

Jardine Chas farming

Lehman F farming

Persons G homesteader

Segel G lineman G T P

Line Creek, 12 miles long, tributary of Fording River.

Link Island, in Barkley Sound, Vancouver Island, at entrance to Alberni Canal.

Link Lake, 1 mile long, 28 miles north-east of Princeton.

Linkwater Creek, 15 miles long, runs into the Kootenay River, at U. S. A. boundary 5 miles east of Tobacco Plains.

Lion Creek, 6 miles long, runs into the north branch of the North Thompson River.

Lion Island, in the Fraser River, 5 miles south of New Westminster.

Lions, The, 6,500 feet high, two mountains 9 miles northwest from North Vancouver.

Lisbon Creek, 3 miles long, tributary of Perry Creek.

Little Bull River, 7 miles long, runs into the Kootenay River, 5 miles north of Wardner.

WHEN IN LILLOOET STOP AT THE

VICTORIA HOTEL

Special attention given to tourists, hunting and fishing parties.

Commercial men given every consideration to make things home-like and comfortable.

There are two bright sample rooms for display.

Auto Meets All Trains

Headquarters for Mining Men

We have fifty bright, clean, refurnished rooms.

Large bathroom in connection

LILLOOET

BRITISH COLUMBIA

Little Cayuse Creek, 7 miles long, runs into the south of Lower Arrow Lake.

Little Champion Creek, 8 miles long, runs into Columbia River, 9 miles north of Trail.

Little Creek, 8 miles long, runs into the Cariboo Lake, Cariboo district.

Little Dog Creek, 11 miles long, runs into the Fraser River, 82 miles north of Lillooet.

Little Fish Creek, 6 miles long, a tributary of Cranberry Creek, near Arrowhead.

LITTLE FORT

a ranching settlement on the North Thompson River, 56 miles north of Kamloops and 1 mile from Boulder on the C. N. R., in Kamloops Provincial Electoral District. Address mail Little Fort, via Mount Olie post office.

Aiken farming

Allingham F ranching and general store

Gotchen Mr farming

Kingscote M farming

Little Glacier Creek, 10 miles long, flows into the north end of Howser Lake.

Little Goat Creek, 6 miles long, runs into the west fork of the Kettle River.

Little Harrison Lake, 1 mile long, at the north end of Harrison Lake.

Little Lake, 2 miles long, on Horsefly Creek, Cariboo District.

Little Lake, 1 mile long, 4 miles south-west of Quesnel Forks.

Little Lake, 1-2 mile long, in Sayward district, Vancouver Island, 2 miles east of north end of Mohun Lake.

LITTLE LAKE

see directory listings under Hydraulic.

Little Lamb Creek, 3 miles long, tributary of Lamb Creek, Moyie Lake.

Little Lillooet Lake, 8 miles long, in the northeast of the New Westminster District, at the south end of Lillooet Lake No. 1.

Little Mamquam Creek, 7 miles long, tributary of Mamquam River, Squamish.

Little Prairie Creek, 8 miles long, runs into the south fork of Horsefly River.

LITTLE QUALICUM

a landing point on C. P. R. Gulf Islands route between Vancouver and Victoria. No post office.

Buss W mixed farming

Little Qualicum River, 7 miles long, runs into the Straits of Georgia on Cameron Lake, 31 miles northwest of Nanaimo.

Little Sheep Creek, 12 miles long, rises to the west of Rossland and flows into Big Sheep Creek, in the State of Washington, U. S. A.

Little Sheep Creek, 8 miles long, a tributary of Sheep Creek, 5 miles south of Salmo.

Little Slocan Lakes, 2 lakes, southwest of Slocan City.

Little Slocan River, 30 miles long, runs into Slocan River, 10 miles northwest of Slocan Junction.

Little Smoky River, 40 miles long, runs into the Fraser River, 75 miles north of Tete Jaune Cache.

Little Swift River, 15 miles long, tributary of Swift River.

Little Toba River, 7 miles long, a tributary of Toba River.

Littrleton Point, near the head of Bute Inlet on the west side.

Little Vermillion Creek, 7 miles long, runs into Columbia River, 10 miles south of Galena.

LIVERPOOL

a flag station on the C. N. R. 3 miles east of New Westminster and 2 1-2 from Port Mann, on Fraser River. Nearest station and G. N. W. telegraph office is at Port Mann. Local resources: Salmon canning. Address mail via Port Mann post office. Armstrong Harry A poultry-raising
Armstrong Melville farming
Montgomery F farming
Peterson C salmon canning
Liverpool Cannery Limited salmon canners

Liverpool Creek, 3 miles long, a tributary of Perry Creek.

Lizard Point, in the south of Homfray Channel, opposite Redonda Island.

Lizzie Cove, on the north of Hunter Island.

LLOYD POINT

a logging camp on Homfray Channel, opposite Redonda Island, in Comox Provincial Electoral District, reached by the Union S. S. Co's boats from Vancouver, distant 120 miles. Nearest telegraph office is at Lund, 20 miles. Local resources: Logging. There is a good water power available for a shingle or saw mill. Address mail Lloyd Point, via Union S. S. Co., Vancouver, as boats distribute mail on call.
Bristol Ferdinand W ranching
Scott Bun hand-logging
Lindbury Herman ranching
Muller Charles shingle-bolt operator
Shettler Andrew ranching & hand-logging
Stewart Archie hand-logging
Wing Fred hand-logging
Winstanley Edward W ranching

LOCHDALE

a post office and station on B. C. Electric Ry. in North Burnaby, Provincial Electoral District of South Vancouver. Nearest station and telegraph office on C. P. R. is at Barnet, distant 2 miles. Has Methodist mission. Population 100. Local resources suitable for location of an industrial plant.
Blane Harry small ranching and mixed farming

Broom Geo ranching & poultry breeder

Burns laborer

Dennis John small fruit-grower

Fau-Vel Philip M lumbering

Fraser Mrs Minnie grocer

Giberson shingle mfg

GREEN, GEORGE
Bee-keeping and Postmaster.

Griffin George ranching and poultry breeder

Jones Stephen ranching

Knox A J bee-keeper

Lyons Manual ranching

McDonald Albert lumbering

Pye Rev J Methodist clergyman

Quinn John poultry ranching

Read laborer

Sentell Alfred retired

Sentell Ephraim B retired

Sentell George carpenter

Snow Earl ranching

Somers Henry ranching

Stephens Martin ranching

Tole Robert laborer

Twinn J poultry ranching

Turnbull G W bee-keeper

**K
N
O
W
L
T
O
N
S**

Drug Store

Always Open

Mail Orders Sent Anywhere Promptly

15 Hastings St. East

VANCOUVER

TO OUT-OF-TOWN CUSTOMERS: All mail orders returned within 24 hours. Mark plainly the nature of work required. Send post office order for estimated amount; if too much, we will return balance. We prepay return mailing charges on all work over \$1.00.

Smith's Button Works

653 Granville St.
1210 Broad St.
VANCOUVER
VICTORIA
NEW WESTMINSTER
Columbia Ave.

LOCKEPORT

a post office and fishing settlement on Queen Charlotte Islands, in Prince Rupert Provincial Electoral District, reached by G. T. P. steamers from Prince Rupert, distant 125 miles. Nearest telegraph office is at Ikeda and Jedway, distant 50 and 60 miles. Population 6. Local resources are logging, mining and fishing.

Hanlin Mr spruce logging camp on Schuttle Island employing 60 men
Kelly Logging & Lumber Co Ltd Thos A Kelly mgr logging camps 6, 20 and 30 miles south, employing 150 to 200 men.
Morgan William postmaster deputy mining recorder general store and hotel
Simpson E H salmon canning

LOCKHART CREEK

(also called Davie) a steamer landing on the Kootenay Lake, 45 miles southeast of Nelson, in Kaslo Provincial Electoral District, served by C. P. R. Nelson-Kootenay Lake steamers. Lockhart Creek is 8 miles long and runs into Kootenay Lake 10 miles southeast of Proctor. The Provincial Government cleared off quite a bit of land here just prior to the war, and auctioned it off as a summer resort, but one lot only was sold. Address mail Lockhart Creek, via Nelson post office.
Vuill R W ranching

Lockhart Creek, 8 miles long, runs into the Kootenay Lake, 10 miles southeast of Proctor.

Loco, a station on Crow's Nest branch of the C. P. R., 6 miles south of Cranbrook.

Lodge Pole Creek, 10 miles long, tributary of Wigwam River, East Kootenay.

Lofty Island, 10 miles long, between McCauley Island and the northwest of Pitt Island.

Logan Inlet, on the east of Moresby Island, Queen Charlottes.

LOG CABIN

a siding on the White Pass & Yukon Route, 33 miles from Skagway, in Atlin Provincial Electoral District. This was formerly a mining camp but there is now no settlement. Bennett is nearest post office.

LOIS

a flag-station on K. V. Ry. 54 miles northwest of Midway, 7 east of Carmi, and 81 east of Pentiction, in Greenwood Provincial Electoral District. No agent or local residents, except section crew.

Lolo Mountain, 14 miles northeast of Kamloops.

LOMBARD

a station on the B. C. Electric Ry., Fraser Valley line, 2 miles east of County Line and 40 miles east of Vancouver. Address mail Lombard, via Bradner post office.

Jones E timber foreman J Y Strong
Strong J Y (operated by S B Smith Lumber Co Ltd) mfrs fir and cedar lumber
Strong J Y mill foreman

London Creek, 3 miles long, a tributary of Perry Creek.

Lone Cabin Creek, 16 miles long, runs into the Fraser River, 46 miles north of Lillooet.

Lone Cone Mountain, on Mears Island, west coast of Vancouver Island.

Long Arm, on the south of Graham Island, Queen Charlottes.

LONG BAY

a steamer landing on Gambier Island, Howe Sound, in North Vancouver Provincial Electoral District, served by Marine Nav & Eng Co boats from Vancouver

Long Bay, on the west coast of Vancouver Island, 13 miles north of Barkley Sound. It is noted for its electric and musical sand.

LONG BEACH

a landing on the West Arm of Kootenay Lake, opposite Harrop, in Trail Provincial Electoral District, reached by C. P. R. Lake steamers between Nelson and Kootenay Landing. See directory listings under Harrop the post office.

Long Creek, 12 miles long, runs into the north arm of Quesnel Lake.

Long Harbor, on the east coast of Salt Spring Island.

Long Island, 6 miles long, in Harrison Lake.

Long Island, 1 mile long, in Cullen Harbor, on south of Broughton Island.

Long Island, 1 1-2 miles long, in Kennedy Lake, southwest of Vancouver Island.

Long Lake, 10 miles long, 3 miles south of Vernon.

Long Lake, 7 miles long, in Cariboo district, 45 miles northeast of Quesnel Forks.

Long Lake, 4 miles long, in the southeast of the Sayward District, Vancouver Island.

Long Lake, 3 miles long, 10 miles southwest of Fort McLeod.

Long Lake, 2 miles long, 5 miles west of Eholt.

Long Lake, 2 miles long, 3 miles southeast of 150-Mile House.

Long Lake, 1 mile long, 4 miles south of Quesnel Forks.

Long Lake, 1 mile long, 1-4 mile north of Wellington, Vancouver Island.

Long Lake River, 13 miles long, runs into McLeod Lake at Fort McLeod.

LONGWORTH

a post office and station on the G. T. P. Ry., 8 miles from Hutton, in Fort George Provincial Electoral District. Population 30. Local resources: Timber, prospecting, and a few small farms. There are no sawmills here and the district offers 25,000,000 feet which may be purchased cheaply from pre-emptors, while twice the amount is available on Government land adjacent to rail. Read Arthur E postmaster and general store

Lookout Island, in Ugly Channel, at entrance to Barkley Sound, Vancouver Island.

Look-out Mountain, 14 miles southwest of Ashcroft.

Loon Lake, 8 miles long, in Lillooet District. 28 miles north of Ashcroft.

Loon Lake, 1 1-2 miles long, in the centre of the Rupert District, Vancouver Island, 28 miles south of Alert Bay, B. C.

Loon Lake, 1 mile long, 50 miles west of Alexis Creek post office.

Loon Lake, 3-4 mile long, in the Malahat district, Vancouver Island, 6 miles northwest of Goldstream.

LOOP

a watch point on the C. P. R. Crow's Nest line 5 miles west of Crow's Nest, in Fernie Provincial Electoral District. No local residents except watchman. Address via Michel post office.

Poskitt Mark watchman Box 32 Michel

Loop Creek, a tributary on the left bank of Illecillewaet River.

LOOS

a post office and station on the G. T. P. Ry. 37 miles west of McBride, in Fort George Provincial Electoral District. Population 85. Local resources: Lumbering and a few settlers and mixed farms. Bracket Chas trapper and sawyer
Bryantson Chas farming
Cooper Albert scaler
Dolly T section foreman at Urling
Gareckey laborer
Gibbs Joe section foreman
Gunderson Gus farming
Holte Ole farming
Johnson L B mgr Loos Lumber Co
Longury Joseph farming
Lonsdale lineman

LOOS LUMBER CO.

Lars B. Johnson, Manager. Saw-mill.

McGlothlin laborer
Martensen Mat farming
Martin A S section foreman

MARTIN, MRS. A. S.

Postmistress, General Store and Hotel.

Nosek Geo working a copper mine
O'Connell Pat farming
O'Connell David section foreman
Olson Ole sawmill foreman
Peart Wm farming
Ranshaw farming
Ryan Wm farming
Sampson laborer
Shaik Van farming
Simonson Sam sawmill mgr
Sjolie Oscar engineer
Songery Joe farming
Twasuk Paul section foreman
Welsh Edward farming
Westaway & Waldron shingle mill
Westgard laborer
Westgrade Thos financier Loos Lumber Co

Lopz Creek, 4 miles long, tributary of Cache Creek, Bonaparte River.

Louaist River, 8 miles long, runs into Owekano Lake.

Lorimer Creek, 6 miles long, a tributary of Gordon River, Vancouver Island.

LORNA

a flag-station on K. V. Ry., no agent, 55 miles west of Beaverdell, 38 miles northwest of Pentiction, 17 southeast of Kelowna and 97 miles northwest of Midway, in Greenwood Provincial Electoral District. No local residents, except section crew. Nearest post office is at Pentiction.

Lorna Lake, in the southwest of Saanich Peninsula, Vancouver Island, 3 1-2 miles north of Millstream.

Lorne Creek, 7 miles long, runs into the Skeena River, 50 miles southwest of Hazelton.

LORNE CREEK

a post office and flag-station on G. T. P. Ry., 129 miles east of Prince Rupert, and on the Skeena River, in Prince Rupert Provincial Electoral District. Has G. T. P. telegraph office, but nearest railway station is at Dorreen, distant 3 miles. Anglian clergyman visits during summer months. Population 20. Local resources are hydraulic mining and farming.
Burns John mine owner
Evans Edward J poultry farming and post-master

Knauss Louis mine owner
Ludwig Paul G farming
McPherson D mixed farming
Michal Arthur mixed farming
Taylor Chas farming
Williams D J mine mgr

Lorne Lake, 2 miles long, 7 miles southeast of Princeton.

LORNE MINE

a post office and mining camp, 60 miles from Mission, on the P. G. E. Ry., in North Vancouver Provincial Electoral District, at end of wagon road. This district produces free milling gold averaging 20 per cent.

Coronation Mine owned by Victoria interests
Lorne Mine Mr Noel mgr
Pioneer Mine Mr Ferguson mgr

Lost Creek, 16 miles long, runs into the North Thompson River, 76 miles north of Kamloops.

Lost Creek, 11 miles long, tributary of Salmon River, West Kootenay.

Lost Creek, 5 miles long, 8 miles southeast of Fort Steele.

Lost Creek, 3 miles long, runs into the north side of Covichan Lake, Vancouver Island.

Lost Lake, in southwest of Saanich Peninsula, Vancouver Island, 1-2 mile north of Millstream.

Lost Lake, 1-2 mile long, 5 miles north of Victoria.

Lost Lake Creek, runs from Lost Lake into Swan Lake, Victoria.

Lost Ledge Creek, 7 miles long, runs into the north of Kootenay Lake.

Lost Shoe Creek, about 5 miles northwest of Ucluellet, Vancouver Island.

Loughborough Inlet, runs into Coast District for 20 miles, opposite the north coast of Thurlow Island, 165 miles northwest of Vancouver.

LOUGHBOROUGH INLET

a logging camp on Loughborough Inlet which runs for 20 miles opposite the north coast of Thurlow Island, 165 miles northwest of Vancouver, served by the Union S. S. Co's boats on the Loughborough Inlet-Topaz Harbor route. Address mail via Union S. S. Co., Vancouver, as boats distribute mail on call.

Larson Mr logging operator
Campbell Logging Co (Robert Campbell & The Dahl & Falk Ltd

LOUGH RAYMOND

a flag-station on the P. G. E. Ry. 11 miles south of Clinton, in Lillooet Provincial Electoral District. Address mail Lough Raymond, via Clinton post office.

Fleming J section foreman
McMorran J S mixed farming
Munroe W H mixed farming

LOUIS CREEK

a post office and station on C. N. Ry., between Chu Chua and Kamloops Jct., in Kamloops Provincial Electoral District. Population 25 families. Local resources: Farming.

Armour Sam farming
Edwards J T mixed farming
Fadear C cattle ranching
Gandreau Andrew farming and general store

GENIER, GILBERT

Farming, Hotel and General Store.

Hammer J mixed farming
Harding H D mixed farming
Maxon Russell farming
Mockerman Walter farming
Noble T A cattle ranching
Sandreau A dairy farming
Sargent Alonzo dairy farming
Sidney George farming
Solmes P B blacksmith
Tucker Jack T dairy farming

Six Times the Light

One-third the Cost

Vancouver

Moore Lighting Systems

R. M. MOORE & CO.

Limited

916-918 Pender St. W.

BROWN BROS. & CO. LTD. FLORISTS

Cut Flowers

Wedding
Bouquets

Funeral
Designs

SEEDS

BULBS

POT PLANTS

NURSERY
STOCK

Fruit and
Ornamental
Trees and
Shrubs

Catalogue
Free

Address
Mail Orders to

48 HASTINGS
ST. EAST
VANCOUVER, B.C

Louis Lake, 1 mile long, 10 miles north-east of Kamloops.

Louise Island, 18 miles long and 10 miles broad, is one of the Queen Charlotte group, situated at the northeast of Moresby Island.

Louscoone Point, on the south of Moresby Island, Queen Charlottes.

Low Island, 5 1-2 miles southeast of Sidney.

Low Island, in Forward Inlet, Quatsino Sound, Vancouver Island.

Lowe Inlet, near the south end of Greenville Channel, 30 miles northwest of Princess Royal Island, and 50 miles south of the Skeena River.

LOWE INLET

a salmon cannery on Lowe Inlet, near south end of Greenville Channel, 30 miles northwest of Princess Royal Island, and 50 miles south of Skeena River, reached by the Union S. S. Co's boats from Vancouver. Address mail Lowe Inlet, via Union S. S. Co., Vancouver, as boats distribute mail on call.

B C Packers Association Ltd
Lowe Inlet Cannery salmon canners

Lowe Mountain, lies east of north end of Knight Inlet.

Lower Nechaco River, 100 miles long. See Nechaco River.

LOWER NICOLA

a post office and stock-raising settlement in Lower Nicola Valley, Yale Provincial Electoral District, reached by stage from Coyle, the nearest railway point on the K. V. Ry., distant one mile. The nearest telegraph office is C. P. R. at Merritt, distant 5 miles. Telephone connection to all points. Population, 100. Local resources: Stock-raising, cattle, horses, etc.

Austin Mrs M dairy farming
Backman John stock ranching
Baillie M blacksmith
Corekel Bill stock ranching and mail contractor

Dodding David & Son stock ranching wine sheep cattle and mixed farming

Fyall Ed mixed farming

Gavelin Eric stock ranching

Grey Joseph ranching

Jackson W B mixed farming

Logan J dairy farming

Melness Dan ranching

Melness Mrs E general store

McKay Mr contractor

Munro Dan mixed farming

Saxon M W dairy farming

Smith J mixed farming and stock ranching

Smith W mixed farming

Steffens Bros cattle ranching

Stumbels H S mixed farming

Tyner Mrs C mixed farming

Whitaker R mixed farming

Williams T A mixed farming

Woodward C W mixed farming

Woodward F T mixed farming

WOODWARD, R. M.
Postmaster.

LOZELLS

a post office and station on G. X. Ry. and B. C. Electric Ry. on North Side of Burnaby Lake, in Burnaby Municipality, Provincial Electoral District of South Vancouver, between Vancouver and New Westminster. Population 50. Local resources: Good agricultural and fruit land, good auto roads, beautiful scenery, fishing in Burnaby Lake. Dale Hy Clare bee-keeper

Haddon Thos ranching and farming
Moore A J sec'y Mun of Burnaby
Newman A J mixed farming
Pipe John poultry farming
Ward Lieut-Col Jas postmaster

LUCERNE

a station on C.N.R. and G.T.P. Rys., in Fort George Provincial Electoral District. See directory listings under Lucerne Station, the post office.

LUCERNE STATION

a post office and station on G. T. P. and C. N. Rys., in Mount Robson Park, Provincial Electoral District of Fort George. Has G. X. W. and G. T. P. telegraph offices. Population 200. Local resources: Important tourist centre, timber and granite.

Baker Louis engineer
Ball Fred L engineer
Barrett David engineer
Betts Walter L trainman
Bigelow Russell engineer
Blackstork C W trainman
Cameron John railway conductor
Campbell Robert foreman
Conley Wm railway conductor
Conner J E barber & pool hall
Day H E station agent
Dewar Fred A trainman
Dewar J restaurant
Eaglesen Wm roadmaster
Edmonds Wm A blacksmith
Fraser N F station agent
Gauthier Philip trainman
Gibbs John R engineer
Gibson Wm boilermaker
Gilmore Thos trainman

GLENNELL TRADING CO.

General Store.

Gotshall Chas engineer
Gowdy L Nelson trainman
Gray Alex car foreman
Harvey Thos machinist
Jackson Matt car repairer
Johnson S A engineer
Johnson S Nelson foreman
Kemp John carpenter
Keith Harry asst car foreman
LeBango Richard fireman
Lee Tom laundry man
MacKeown Wm car repairer
Macdonald Frank F carpenter
Mackenzie John machinist
Messenger Wm fireman
Petership Samuel physician
Porter C D restaurant
Reynolds Barnard railway conductor
Rockford Wm A fireman

SEAGER, FRANK J.

General Merchant.

Semard Fred W engineer
Sliter Sam Y engineer
Smith Arthur L engineer
Sproule Percy machinist
Squarebriggs Harry H trainman
Takouri Mick meat market
Tame C Prov constable Fort George Police District
Walpole Thos W engineer
Weaver Frank engineer
Wilkinson Harry storekeeper
Wilson Andrew boilermaker
Wonnacall Chas engineer
Young Thomas foreman

Lucey Island, 9 miles southwest of Prince Rupert.

Lukakuk Creek, runs into Chilliwack River, 4 miles south of Chilliwack.

Luke Creek, 7 miles long, tributary of St. Mary's Creek.

Lull Bay, on the north side of entrance to Knight Inlet.

LULU

a station on the B. C. Electric Ry., Lulu Island branch, in Richmond Provincial Electoral District. See Lulu Island, the post office name.

LULU ISLAND

a post office on Lulu Island which is situated at the mouth of the Fraser River, and extending from New Westminster westwards 13 miles. It is 6 miles at its broadest point, and is in the Provincial Electoral District of Richmond, the principal settlement being Steveston. It contains some of the finest farms in the Province, and has salmon canneries along the waterfront. The post office of this name is 1 mile east of Steveston.

LUMBY

a post office and village in White Valley, one of the prettiest valleys in the Okanagan, 16 miles east of Vernon, on Bisset Creek, in North Okanagan Provincial Electoral District. Reached by stage from Vernon, which is nearest railway point on C. P. R. Has Government telegraph office. Population 100. Presbyterian, Anglican and R. C. churches. Local resources: The Valley at an altitude of 1620 feet has more rain and snowfall than other sections of the Okanagan where irrigation and fruit-growing go hand in hand, and here the meadows provide magnificent pasture land for dairying, which industry is still in its infancy.

Andre L E blacksmith
Beaven Bros mixed farming
Bessett O Eugene dairy farming
Bonneau C dairy farming
Bourcet Y B cattle farming
Buehler E dairy farming
Butters T H H dairy farming
Byers T E dairy farming
Catt H C farming
Christien C dairy farming
Coldstream Estate farming
Coombs E G dairy farming
Copeland R A farming
Derby A B farming
Derby J H dairy farming
Doran L J dairy farming
Dubson G G dairy farming
Evans A A dairy farming
Finlaison G F dairy farming
Gallon J mixed farming
Genier J dairy farming
Gilliano J dairy farming
Harrison A F H mixed farming
Inglis D W mixed farming
Jackson W hotel prop Lumby Hotel
Kempton A F farming
Knowles W R mgr Lumby Saw Mill Co Ltd
Lawrence C mixed farming
LeBlanc A dairy farming
LeBlanc C J dairy farming
LeBlanc E barber & billiards
Lefrancois O mixed farming
Leger G dairy farming
Levassiuir C cattle ranching
Lumby Hotel W Jackson prop
Lumby Sawmill Co Ltd W R Knowles mgr
mfrs fir larch & pine lumber & finish

McIntyre J H shoe & harness repairs
Meriam C M mixed farming
Miller E mixed farming
Miller E H mixed farming
Nash Dr A C druggist & c
Powell R mixed farming
Quesnel A butcher
Quesnel C A cattle ranching
Sanf G mixed farming
Sawrence R dairy farming
Sharp J mixed farming

SHIELDS, W. J. & CO.
General Merchants. Postmaster.

Shields W J prop Shields & Co
Sigalit J mixed farming
Warner G dairy farming
Warner F C mixed farming
White Valley Meat Market A Quesnel prop
Worth H dairy farming

LUMEN

a flag-station on C. P. R. Okanagan branch 7 miles southwest of Armstrong, in North Okanagan Provincial Electoral District. No station agent, or post office. Armstrong is the post office for the settlement, and Vernon the business centre. This is a Seventh Day Adventist settlement, and there are no local stores. Address mail, via Armstrong post office.

Degering C farming
McLeod W farming
Reiswig G farming

LUND

a post office, fishing and lumbering settlement on Straits of Georgia, on the mainland, in Comox Provincial Electoral District, 84 miles north of Vancouver, reached by Union S. S. Co's boats from Vancouver. Has telegraph office. Population of 200. Local resources: Lumbering, mining and fishing, machine shop and small boat building.

Abbott George A salesman
Abrahams John Q machinist
Anderson Antel fishing
Anderson John boatbuilder
Anderson Oscar fishing
Backman Oscar fishing
Bagge Albin ranching
Bany H ranching
Berg James boats for hire
Bishop P W logging operator
Burgland Edward ranching
Copeland Joseph ranching
Copeland J H mixed farming
Craig Wm ranching
D'Angie John ranching
DeBeek Clarence ranching
Devite Albert ranching
Emery G C hand logging
Francis G H postmaster
Franzen Chas H fishing
French Manley ranching
Gillew Gustavsen lumbering
Goski Oscar ranching
Hanson Abel ranching
Hansen Alfred resident
Hanson Albert ranching
Jokinen Herman fishing
Korpi John ranching
Laitinen Paul fishing
Laukkanen Henry fishing
Mann John ranching
Meittinen Andy fishing

MELASPINA HOTEL
Thulin Bros., Proprietors.

Xeimi E J fishing
Nord A poultry farming
Nord Olaf builder
Orpana James mixed farming and captain
Orpana Oscar ranching
Osborne Frank machinist
Palmer J mixed farming
Palmer Wm C lumbering
Peebles Wm fishing
Peterson Gus ranching
Pryer J E ranching
Rasmussen Charles fishing
Roos A mixed farming

THULIN BROS.
General Store, Hotel and Logging Operators.

Thulin Charles of Thulin Bros
Thulin F G of Thulin Bros
Vaughn Sheredar lumbering
Walters J C lumbering

Luxana Bay, on the east of Prevost Island, Queen Charlottes.

Phone Seymour 189

VANCOUVER, B. C.

Evans & Hastings
PRINTING CO.

578 Seymour Street

GOOD PRINTING need not necessarily cost very much more than bad printing. Actually, it never costs as much. And this is for the simple reason that what you pay for, that produces what you have to have, is cheap; and no matter how cheap anything is, it is dear at any price if it doesn't exactly serve the purpose.

**Universal
Multi-
graphing
Co.**
Advertising
By Mail

**M L
A I L S
I N G S**

**Trade Lists
Professional
Lists**
Grocers
Dry Goods
General Stores
Hotels
Farmers
Fruit Growers
Canners and
Packers
Mining
Logging
Lumbering
Fishing
Lists
Multigraphing
Addressing
Mailing
Phone
SEY. 6445
**213-214
Metropolitan
Building**
Vancouver, B. C.

LUXOR

a station and farming settlement on the Kootenay Central branch of the C. P. Ry., 50 miles south of Golden, and 24 miles from Athalmer, in Columbia Provincial Electoral District, situated between the main ranges of the Selkirk and Rocky Mountains, and headwaters of the Columbia River, one of the most beautiful situations in the Province. Has C. P. R. telegraph office. The nearest steamer landing is at Deadman, 2 miles, reached by C. P. R. L. S. S. boats. Has Anglican and R. C. services once a month. Local resources: Mining, copper, silver, lead; mixed farming, sheep raising and dairying. Claimed to be the best district in the Columbia Valley, logging and lumbering. Address mail via Brisco post office.

Alfon Tom sawmill
Banks Jack farming
Barns F farming
Beaumont Harold farming
Brown Tom mining
Bryonton Herbert farming
Clark teacher
Cruikshanks Geoffrey farming
Faber Peter farming
Milligan Elgin farming
Mitchell Alfred farming
Mitchell Fred farming
Mitchell Macdonald farming
Morrison George farming

LUXTON

a post office and farming settlement 10 miles from Victoria, in Esquimalt Provincial Electoral District, reached by stage from Colwood on the E. & N. Ry., distant 1 1-2 miles. Nearest telegraph office is C. P. R. at Colwood. Churches are at Happy Valley, and Anglican at Colwood. Population 100. Local resources: Chicken and small fruit ranches, and hog raising.

Barker Fred sawmill
Carlow T mixed farming
Cawfield farming
Dallimore Walter Luxton store
Fulton P poultry breeder
Heaslip Frances swine breeder
Heaslip F C (Mrs) gen store
Henry David farming
Luxton Mercantile Co groceries and coffee
McIntosh farming
Oliver Richard S poultry ranching
Smith A E poultry breeder
Wells Rev A Church of England minister
Winter W H Happy Valley Mission clergyman
Woodruff J dairy farming

Lynch Island, 17 miles long, is one of the Queen Charlotte Group, lying east of Moresby Island.

Lyle Creek, 5 miles long, a tributary of Kaslo Creek.

Lynch Creek, 17 miles long, runs into the north fork of the Kettle River.

LYNCH CREEK

a flag-station on Kettle Valley Ry. terminus of the Carson-Lynch Creek branch, no agent, 23 miles from Carson, and 18 miles from Grand Forks, the nearest C. P. R. telegraph office. In Grand Forks Provincial Electoral District. Population 20. Local resources: Mining and prospecting.
Grand Forks Lumber Co Ltd C V Smith
ung dir mfrs cedar larch pine &
spruce lumber

Johnson A W

LYNCH CREEK HOTEL

H. P. Thompson, Proprietor.

LYNN CREEK

a post office and suburban residential district on Lynn Creek, which is 10 miles long, and runs into north side of Burrard Inlet, 1 mile east of North Vancouver. The post office is 4 miles northeast of North Vancouver wharf.

Brown Robert bee-keeping
Campbell Alec bee-keeping
Campbell J B bee-keeping
Cedars Limited The G McMillan supt copper mine
Cedars Limited The mfrs cedar lumber & shingle bolts
Clark W R & Co (Stanley T Nursey) hardware

Cudmore Edwin general store
Davison W H bee-keeping
Frome J M mgr Lynn Valley Lumber Co
Graves W S bee-keeping
Gugin Albert bee-keeping
Hendricksen F grocer
Hunter Fred bee-keeping
Kirkness D C meat market
Leith Geo A bee-keeping

LYNN VALLEY LUMBER CO. J. M. Frome, Manager. Manufacturers of Cedar Shingles.

McMillan G supt The Cedars Ltd
Nicholson J poultry breeding
Nursey S T hardware
Riyan J prov health officer
Rosseau N R bee-keeping
Wallace H W poultry raising
Wallace W B poultry raising
Westover Peter grocer
Whyte John M bee-keeping
Williams Mrs E restaurant

LYNN VALLEY

a suburb of North Vancouver. See directory listings under Lynn Creek post office.

LYTTON

a post office and town on C. P. R. and C. N. R. main line, 156 miles east of Vancouver, in Yale Provincial Electoral District, situated at junction of the Fraser and Thompson Rivers. Has C. P. R. and G. N. W. telegraph offices, Anglican mission and Industrial School and R. C. church. Population, 250. Local resources: Farming and mining. The principal products exported are beans, apples, potatoes, hay, etc. There is a considerable Indian population tributary to the town, about 700 of whom are engaged in bean growing.

Ab Hing Hotel

ANTHONY, J. H.

General Store. Groceries, Dry Goods, Boots and Shoes, Hardware, etc.

Baillie George B merchant and J P
Baillie Thomas cook
Baillie Walter D laborer
Black Andrew nightwatchman C N R
Blatchford Frank farming
Brophy Mrs B postmistress
Brophy Michael carpenter
Bursett Rev Father R C priest
Carter E F station agent C N R
Cennama A dairying
Chong Wah general store
Clark Thomas fruit-growing and J P
Conti Joseph farming
Cowden Harry store clerk
Crichton David resident
Currie R poultry raising
Cuthbert Duncan nightwatchman C P R
Doyle Joseph nightwatchman C P R
Dwyer James nightwatchman C P R
Feno Joseph nightwatchman C N R
Fitzgerald Gerald farm manager
Port Henry R physician

George Bert ranching
George John farming

GLOBE HOTEL
A. F. Hautier, Proprietor.

Graham Harry Indian agent
Hautier Alphonse F farming and mining
Jennings Walter farming
Johnson James ferryman
Kane Wm Sr farming
Kane Wm Jr mixed farming
Lalonde Rev L principal Industrial School
Loring Alfonso farming
Loring De Loss farming
McGillivey A mixed farming
McGillivary Charles poultry and farming
McGillivary Chas hotel and general store

McINTOSH & BAILLIE
General Store.

McIntosh J A Globe Hotel
McKay John farming
McKibben Thomas section foreman C P R
Maher J E mixed farming
Mills Charles carpenter
Morris Mundle ranching
Murphy Jas W mining
New England Co's Industrial School, Rev
Lewis Lalonde principal

Parker A W mining
Patrone Jas ranching
Pudney Jas S farming
Pugh E W M A Ven Archdeacon
Rebagliati Angelo G general store
Rebagliati Bernard general store
Rebagliati Peter mail stage prop
Robinson R A mining
Ruddock A M cattle farming
Ruddock R E mixed farming
Shearman George nightwatchman C N R
Somerville Thomas deputy recorder Prov
Mines Dept & prov constable Yale
Police District

Stevenson Arthur Justice of the Peace
Taverna Joseph-section foreman C P R
Walters G CPR station agent
Watkinson F mixed farming
Watkinson J mixed farming
Wessels A W mixed farming
Wessels Thomas farming
Winch R V fruit-growing
Winslow William mining

Lytton Creek, 7 miles long, runs into the
Fraser River at-Lytton.

McABEE

a flag station on the C. N. Railway, no
agent, charges must be prepaid, 8 miles
east of Ashcroft, in Yale Provincial
Electoral District. There are no local
residents except section crew. Address mail
McAbee, via Ashcroft post office.
Hykaway P section foreman

McArthur Creek, 7 miles long, runs
into Ottertail Creek, 10 miles southeast
of Ottertail.

McADAMS

a steamer landing on the Fraser River,
served by the S.S. Fort Langley, between
New Westminster and Whonnock.

MACALISTER

a post office and ranching district on
Cariboo Road, and Fraser River, 178 1-2
miles north of Ashcroft, on the C. P.
Railway, in Cariboo Provincial Electoral
District. Population, 30. Local
resources: Farming, grazing, small fruits,
moderate climate.
Choate Frederick G farming
Darling D C farming
Macalister James M farming, postmaster

Pickard George farming
Smith Walter Bowden farming
Smith Wm Isaac farming
Smith Wm farming
Stewart Wm farming

Macaulay Creek, 8 miles long, runs
into the Columbia River, 11 miles north
of Wilmer.

Macaulay Point, on the west side of
entrance to Victoria Harbour, at the
south of Lampson St., Victoria West.

Macaulay Creek, 6 miles long, runs
into North Thompson River, 12 miles
north of Kamloops.

McBRIDE

a post office and divisional point on the
G. T. P. Railway, in the Upper Fraser
Valley, Fort George Provincial Electoral
District. Has G. N. W. telegraph office.
Population, 200. Local resources: Farm-
ing and lumbering.
Baynes C F mixed farming
Bayes Mrs M mixed farming
Brady B mixed farming
Burns P & Co Ltd meat market
Cariboo Lumber Co, Jarek Wallace mgr
mfrs spruce cedar cottonwood lumber
Eppstadt George tailor
Fleet J W mixed farming
Garrett E mixed farming
Goodman Supply Co general store
Hagley John mixed farming

HOTEL FRASER

L. A. Johnson, Proprietor

Jamieson L C drugs and stationery
Johnston L A prop Hotel Fraser
Lloyd T R mixed farming, postmaster
Martinson I mixed farming

McBRIDE TRADING COMPANY

McDonald F G flour feed coal and wood
Mewhert Mrs W mixed farming
Milne J D butcher
Oakley J T mixed farming
O'Halloran F F deputy Recorder and
Prov Constable Fort George Police Dist
Saunderson John mixed farming
Wilson R mixed farming
Wyatt G H men's furnishings

McBride Bay, at the north end of
Loughboro Inlet.

McCALL

a station and settlement on the G. T. P.
Railway, 19 miles east of Fort Fraser,
and 7 miles west of Vanderhoof, in Fort
George Provincial Electoral District, all
charges must be prepaid. Nearest tele-
graph office is at Vanderhoof, which is
also the post office. Local resources:
Mixed farming. Address mail McCall, via
Vanderhoof.

Poapos T mixed farming
Russell W mixed farming

McCarren Creek, 6 miles long, tributary
of Boundary Creek, east of Midway.

McCauley Island, 20 miles long, lies off
the west coast of Pitt Island at the north
end.

McCormick Creek, 5 miles long, runs
into the Columbia River, 7 miles west of
Robson.

McCormick Creek, 3 miles long, a tribu-
tary of the Salmon River, West Kootenay.

McCOY LAKE

a mixed farming district, 5 miles west of
Alberni, in Alberni Provincial Electoral
District. See directory listings under Al-
berni.

572 Granville Street

Vancouver

Manufacturers of Loose-leaf Systems
Everything for the Office

Western Specialty Ltd.
Stationers and Printers

Multigraphing, Signing,
Folding, Inserting, Sealing,
Stamping, Addressing and
Mailing.

Mail Order Advertising.

VANCOUVER, B. C.

"Universal Quality is Unequaled"
Phone Sey. 6445

343-344 METROPOLITAN BLDG.

Universal Multigraphing Co.

MCCULLOCH

a flag station on the Kettle Valley Railway; no agent, charges must be prepaid, 35 miles west of Beaverdell, in Greenwood Provincial Electoral District. Is 76 miles northwest of Midway, and 59 east of Penticton. An irrigation dam is located here. Two ranchers, water tank and section crew are the only residents. Three lakes provide excellent fishing. Address mail McCulloch, via Carmi post office.
Farris Frank laborer
Farris Joseph section foreman
Wardlow David farming

McCulloch Creek, 8 miles long, a tributary on the right bank of Gold Creek, Revelstoke district.

McDame Creek, 25 miles long, runs into Dease River, at Sylvester Landing, Liard district.

McDonald Creek, 8 miles long, tributary of Horse Thief Creek.

McDonald Creek, 7 miles long, runs into the south end of Upper Arrow Lake.

McDonald Lake, 2 miles long, 15 miles northeast of Atlin.

McDonald Mountain, 9,440 feet high, 5 miles northeast of Glacier.

MCDONALDS

a road house on the Cariboo Road, 13 1-2 miles north of Ashcroft, operated for convenience of freighters and travelers. In Lillooet Provincial Electoral District, reached by stage from Ashcroft, the nearest point on C. P. R. and C. N. Railways. McDonald Mrs R hotel

MCDONALD'S LANDING

a landing point on West Arm of Kootenay Lake, 8 miles east of Nelson, in Trail Provincial Electoral District, reached by steamer or road from Nelson, and by C. P. R. rail line to Troup Junction, distant 2 miles. Has telephone connections with Nelson, and nearest C. P. R. telegraph office is at Troup Junction. Population, 35. Local resources: Fruit-growing and dairying.

Airey T A fruit-growing
Appelwhaite E H fruit-growing
Campbell J J fruit-growing
Cruikshank Adam dairying
Doyle Daniel L fruit-growing
Heddle David fruit-growing
Heddle Malcolm fruit-growing
Kenway William fruit-growing
Masters H A boat-building and repairing
McDonell J D fruit-growing
Metcalfe Kenneth fruit-gardening

MCDONALD'S SPUR

a flag station on the G. N. Railway, Rexford & Michel branch, no agent, charges must be prepaid, 12 miles from Fernie. No local residents.

McDongal Creek, 7 miles long, a tributary of the Fish River.

McEwan Point, on west of Broughton Island.

McFarland's Creek, 3 miles long, tributary of China Creek, Alberni.

McFarlane Creek, 8 miles long, runs into the northeast branch of Kettle River.

MCGILLIVRAY

a station on the C. P. R. Crow's Nest line, 7 miles west of Crow's Nest, in Fernie Provincial Electoral District. No local residents except station agent.
Desmond J R agent C. P. Railway

McGillivray Creek, 25 miles long, runs into southwest of Anderson Lake, Lillooet district.

MCGREGOR

a station on the B.-C. Electric Railway, Central Park line, in South Vancouver Provincial Electoral District, near New Westminster.

McGregor Creek, runs into Kootenay Lake, 14 miles southeast of Proctor.

MCGUIRE

a siding on the P. G. E. Railway. Nearest post office is Alta Lake.
Nasmyth Lumber Co, J H Nasmyth mgr,
mfrs fir cedar hemlock rough and
finished lumber (office Vancouver)

MACHISON

see also Makinson, the post office.

Machmell River, 10 miles long, runs into Okewano Lake.

MACINNES

a siding on the C. P. R. near Gerrard, in the Kaslo Provincial Electoral District. No agent or local residents.

MacKenzie Creek, 4 miles long, flows into north end of Upper Arrow Lake.

Mackenzie Mountain, 8,064 feet high, 5 miles east of Revelstoke.

Mackenzie Sound, in the Coast district, opposite east end of Watson Island and 4 miles north of Broughton Island.

Mackin's Creek, 25 miles long, runs into the Fraser River, 13 miles north of Soda Creek.

MCINTYRES

an abandoned logging camp on the Jervis Inlet route of the Union S.S. Co boats from Vancouver. Messrs, Laviolette & McIntyre, the owners, are now operating at Simton Sound.

McIntyre's Creek, 7 miles long, runs into the Kettle River near its source.

MCIVERS

a steamer landing on the Fraser River, served by the S.S. Fort Langley, between New Westminster and Whonnock.

MCKAY

a station on the B. C. Electric Railway in West Burnaby, suburb of Vancouver, New Westminster Provincial Electoral District. Distant 5 miles from New Westminster. Has Presbyterian church. Population, 1,500. While many residents carry on business in Vancouver and New Westminster, local resources consist of lumbering, goat-ranching, poultry-raising, bee-keeping, and vegetable gardening.
Alberni Poultry Supply & Hogs
Barker H W goat-ranching
Barnes W J poultry-raising
Brookhouse A A bee-keeping
Burnaby Drug Co Miss M George mgr
Cameron Rev A C clergyman
Central Park Auto Supply Store
Coe George bee-keeping
Coe Theodore bee-keeping
Davidson R R shoes and shoe-repairing

Davis F E poultry-raising
 Dow Fraser Trust Co E W H Bennett mgr
 Farquharson A K postmaster
 Family Butcher Shop W Wilson manager
 Foster & Gaskarth electricians, plumbers
 Fraser H M revee
 Howard A bee-keeping
 Hughes G L dry goods and notions
 Kinnee E H contractor and builder
 Leibly F F real estate
 Mansell W H bookkeeper
 Maternity Hospital J M Keefer manager
 McBain T W poultry-raising
 McKay Tea Rooms Mrs Weithoff mgr
 Morris Dr W G physician
 Mowatt D goat-ranching
 Murray & Hutton groceries provisions
 Murray John councillor
 Nellies Mrs bee-keeping
 Patterson Robert bee-keeping
 Phillips E C real estate

PHILLIPS-HOYT LUMBER CO.

E. C. Phillips, Proprietor. A. S. Estabrooks, Yard Manager. Manufacturers Rough and Dressed Lumber. Dealers in Building Materials, Hardware, Coal and Wood.

Rennie R J bee-keeping
 Russell F J bee-keeping
 Silver Wm real estate
 Teal E poultry-raising
 West Burnaby Confectionery Store W George manager
 Wrightson George bee-keeping

McKay Creek, 6 miles long, runs into Columbia River, 7 miles north of Wilmer.
 McKay Creek, 3 miles long, tributary of north fork of Salmon River, West Kootenay.

McKay Lake, 1-2 mile long, in Bright district, Vancouver Island, 9 miles south of Nanaimo.

McKay Reach, between north of Princess Royal Island and Gribbell Island.

McKay Reef, off west coast of Vancouver Island, 3 miles south of Clayoquot.

McKay's Creek, 6 miles long, runs into north side of Cowichan Lake, Vancouver Island.

McKee Creek, 6 miles long, tributary of Big Sheep Creek, west of Rossland.

McKenzie Lake, in the southwest of Saanich Peninsula, 2 miles north of Parson's Bridge.

McKinley Creek, 8 miles long, runs into south fork of Horsefly River.

McKinney, see Camp McKinney.

MACKINNON

a post office and station on the P. G. E. Railway, 8 miles north of Lillooet, in Lillooet Provincial Electoral District. Lillooet is nearest telegraph office and the business centre. Farming.

McKINNON

a flag station on the P. G. E. Railway, 8 miles north of Lillooet, in Lillooet Provincial Electoral District. See also Mackinnon, the post office name.

McLanie Cove, in the south of Homfray Channel, opposite Redonda Island.

McLean Creek, 18 miles long, runs into Dog Lake, south of Penticton.

McLean Lake, 9 miles northwest of Ashcroft.

MACKINSON

on C. P. R. lake and river service, between Arrowhead and West Robson. See also Makinson, the post office.

Maclaughlin Point, on the west side of entrance to Victoria Harbour.

McLELLAN

a station on the B. C. Electric Railway, Fraser Valley line, 3 miles east of Cloverdale, in Delta Provincial Electoral District. Local resources: Farming. Address mail McLellan, via Surrey Centre post office.

Bell C N farming

McLennan Creek, 18 miles long, runs into the North Thompson River, 40 miles north of Kamloops.

McLeod Island, one of the Walker Group, north of Vancouver Island.

McLEOD LAKE

a Hudson's Bay post on McLeod Lake, which is 20 miles long, in the Fort George Provincial Electoral District at Latitude 55, Longitude 123, north of Prince George, which is the business centre. Fort McLeod is at the upper end of the lake. Address mail McLeod Lake, via Prince George post office.

Hudson's Bay Co general store

McLURE

a station on the C. N. Railway, 25 miles west of Clu Chua, and 9 west of Louis Creek, in Kamloops Provincial Electoral District. Address mail McLure, via Louis Creek post office.

Jones E farming

Ledgerwood Lee farming

McMillan Island, 2 miles long, in the Fraser River, 18 miles east of New Westminster.

McMILLAN'S

a logging camp reached by Union S.S. Co.'s boats on Jervis Inlet water route. See directory listings under Brossman's Camp.

McMURDO

a post office, farming and mining district in the Columbia Valley, reached by Kootenay Central branch of the C. P. R. to Mons, and south of Golden, in Columbia Provincial Electoral District. Has Methodist church. Local resources: Mixed farming and mining.

Allen I B mixed farming

Allen J mixed farming

Bingham Thomas dairying

Campbell Joseph sheep-raising

Croft James mixed farming

Dodd S mixed farming

Hawkes E mixed farming

Hicks G cattle-raising

James C fruit-growing

Johnston William mixed farming

Linckie John mining

Madden D mixed farming

Mitchell Lawrence dairying, poultry-raising

Ranch Lewis farming

Smith William sheep-raising

Wilson John mixed farming

McMurdo Creek, 12 miles long, a tributary of the north fork of Spillimacheen River.

McMurdo Creek, 45 miles long, runs into Columbia River, 4 miles south of Galena.

**S
P
E
C
I
A
L
I
S
T
S**

**Business
College
Limited**

**Business
Shorthand
Typewriting
Clerical
Secretarial
Combined
Beginners
and Higher
Accountancy
Courses**

**MAIN & 10th
VANCOUVER**



NORTH AMERICAN LIFE ASSURANCE CO.

Head Office:
Toronto, Ontario

E. W. Keenleyside
Provincial
Manager

470
Granville
Street
Vancouver
B. C.
Phone
Seymour 225



McMURPHY

a station on the C. N. R., 13 miles east of Vavenby, and 103 east of Kamloops, in the Provincial Electoral District of Kamloops. Population, 40. Local resources: Farming and logging.

Bangs Henry farming
Bruce Herman farming
Dalton Frank farming
Dewar Douglas farming
Dobson Daniel farming
Dobson Joseph farming
Ericson Eric farming
Fennel George sawmill and pole camp
Fisher Albert Edward farming
Kettelsohn Gilbert farming
Miller Alex farming
Montgomery Thomas farming
Phillips Archibald farming
Ritchie Thomas farming
Smith Patrick farming
Stewart David farming
Twycross Reginald farming
VonWagner Charles farming
Wernher Jacob farming
Williams John Bernard farming

McNAB CREEK

a logging camp on McNab Creek, which runs into west side of Howe Sound, opposite north end of Gambier Island, North Vancouver Provincial Electoral District, served by Marine Nav. & Eng. Co.'s boats from Vancouver. Address mail McNab Creek, via Marine Nav. & Eng. Co., Vancouver, as boats distribute mail on call.

Inlet Timber Co Ltd, A D Anderson pres
Peers Ross mgr, H A Stoltze secy,
E H Anderson logging supt, logging
operators

Matheson Bros. sawmill

McNAUGHTON'S

a logging camp on Goliath Bay, Jervis Inlet, in Comox Provincial Electoral District, reached by Union S.S. Co.'s boats from Vancouver, distant 70 miles. Nearest telegraph office is at Pender Harbour, 16 miles. Population, 8. Local resources: Logging, mining and fishing. McNaughton D A logging contractor

McNeil Creek, 4 miles long, tributary of Moyie River north.

McNEILLIE

a flag station on C. P. R. Crow's Nest line, 6 miles east of Creston, in Kaslo Provincial Electoral District. No local residents.

McPhee Creek, 6 miles long, a tributary on south side of Kootenay River, 3 miles east of Robson.

McPherson Mountain, 6 miles southwest of Revelstoke.

McQueen Creek, 4 miles long, runs into North Thompson River, 10 miles north of Kamloops.

McQuillan Creek, 2 miles long, a tributary of China Creek, Alberni.

McRae Creek, 19 miles long, runs into east side of Christina Lake, 4 miles north of Pife.

McRae Creek, 8 miles long, a tributary of the Fish River.

McTAVISH'S

a steamer landing, served by the Union S.S. Co.'s boats north from Vancouver.

MABEL LAKE

a post office and farming settlement on Mable Lake, in North Okanagan Provincial Electoral District, reached by stage from Vernon, distant 32 miles. Nearest telegraph office is at Lumby, distant 16 miles. Local resources: Farming.

Buehler E farming
Chesterfield William farming
Holland August farming
Holland Daniel farming
Holland E farming
Knutas Mat farming
Lawrence Ray farming
Mutas Jacob farming
Nelson Nels Peter farming
Nock Francis farming
Pincent H J cattle-raising
Proctor Wm Geo farming and postmaster
Sigalit Andrew farming
Sigalit Christian farming
Sigalit Henry farming
Sigalit P A mixed farming
Utas John farming
Woodward A J farming

MAD RIVER

a flag station on C. N. Railway, 6 miles west of McMURPHY, and 20 from Avola, which is nearest telegraph office, in Kamloops Provincial Electoral District. The Mad River Valley runs into the North Thompson River, near Irvine on the C. N. Railway. This is a farming district, but practically all settlers are on active service.

MAEDES

a Japanese logging camp at Blind Channel, reached by the Union S.S. Co.'s boats on the Campbell River-Rock Bay route from Vancouver.

MAGEE

a station on the B. C. Electric Railway, Lulu Island line, adjacent to Kerrisdale, in Richmond Provincial Electoral District, Point Grey municipality, 4.4 miles south of Vancouver. See directory listings under Kerrisdale and Vancouver.

Maggie Lake, 3 miles long, in the southwest of the Claycoquet district, 8 miles northeast of Ucluelet, Vancouver Island.

Maguire Creek, 6 miles long, tributary of Wigwam River, south of Elko.

Mahatta River, 8 miles long, runs into the south side of Quatsino Sound, Vancouver Island.

Mahood Lake, 7 miles long, in the north of Lillooet district, 88 miles north of Kamloops.

Maiden Creek, 14 miles long, runs into Bonaparte River, 19 miles north of Ashcroft.

Main Lake, 3 miles long in the centre of Valdes Island.

MAILLARDVILLE

a post office and station on the C. P. R., 2½ miles from New Westminster. Boileau Louis billiards and pool
Marmont L E reeve Coquitlam District
Newman Robert municipal clerk
Paquette Mrs E confectionery

Majuba Hill, a farming settlement and post office in the south of Sumas municipality, 7 miles southeast of Abbotsford.

MAKINSON

a post office, at Mackinson, a steamer landing on the Columbia River Route of the C. P. R. Arrow Lakes route, between Arrowhead and West Robson.
Adshed C fruit-farming
Fessee John bee-keeping
Pugh E fruit-farming
Williams W fruit-farming

Malacca Passage, between Porcher Island and mouth of the Skeena River.

Malahat District, a land district taking in the southwest portion of Vancouver Island.

MALAHAT

a flag station on the E. & N. Railway, with C. P. R. telegraph office, in Esquimalt Provincial Electoral District. No farms or settlers, but there are a dozen Chinamen cutting cordwood for shipment to Victoria. On the east side of the summit of Malahat Mountain is the famous Malahat Drive, overlooking Saanich Inlet and Peninsula, the Gulf Islands, and across to the B. C. mainland. Here also is the famous Malahat Beach. Distant 20 miles from Victoria, by the Island Highway. No local residents. Nearest post office is at Goldstream.

MALAKWA

a post office and station on C. P. R. main line between Sicamous and Revelstoke, in Revelstoke Provincial Electoral District. Has Government Telephone office. Has Presbyterian church. Population, 200. Local resources: Mixed farming, including potatoes and celery-raising. Fence posts and telephone poles. Good opportunity for poultry-raising in this district.

Anderson August farming, stock-raising
Carr A C mixed farming
Dempsey Thomas farming, C P R foreman
Erikson August farming
Erikson Eric J justice of peace, farming
Finucane George farming, stock-raising
Haggstrom A farming
Haseloh Wm sash and door-maker, etc
Hathaway Charles mixed farming
Hoghind N mixed farming
Hoskinson John L general store
Humphrey John M mixed farming, stock-raising
Imbeau George farming
Johnson J H retired
Johnson Lloyd M mixed farming
Johnson J mixed farming
Johnston Otto farming
Kelch Albert trapper and timberman
Lebeau L P blacksmithing and farming
Mayhue E D shingle mill, manufacturer
cedar shingles

McGLONE, JOHN JOSEPH
General Store, Dairy-Farming and Postmaster

Mizon John fire warden and farming
Reed Jonathan farming, stock-raising
Reid Frank mixed farming
Sederberg Halvar farming
Selberg Nels mixed farming
Simpson J mixed farming
Simpson Nels mixed farming
Somerville B F farming
Tredget Ernest farming
Venn Henry F farming
Wiper George farming

Malaput Lake, 1 mile long, 75 miles northeast of Bella Coola, Latitude 53, Longitude 126.

Malaspina Inlet, 10 miles long, an inlet running into the north of the New Westminster district and lying east of Latitude 50, Longitude 125. 106 miles northwest of Vancouver.

Malaspina Strait, between east side of Texada Island and the mainland.

Malcolm Island, 15 miles long, in Queen Charlotte Sound, 3 miles north of Alert Bay post office. There is a settlement and post office at Sointula on south side.

MALINA COVE

a landing point on the Union S.S. Co.'s Toba Inlet-Bute Inlet water route. Mail delivered, via Union S.S. Co.
Perkett E O logging operator

Malksope Inlet, on the northwest coast of Vancouver Island, 18 miles north of Kyuquot.

MALLOW

a steamer landing on the C. P. R., Nelson Kaslo-Lardo water route, in Kaslo Provincial Electoral District, near Harrop. Address mail Mallow, via Harrop post office.

Burke Crozier
Hallett Gordon
Hill J J
Hughes Rev F P
Lestrangle L
Lowe W

MALLOWMOT

a station on the B. C. Electric Railway, Saanich division, Vancouver Island; no agent or local residents.

Malloy's Creek, 6 miles long, a tributary of the south fork of the Spillimacheen River.

Maloney Creek, 7 miles long, tributary on the right bank of Columbia River, 16 miles southwest of Boat Encampment.

Malsey Bay, south of Hartley Bay at southwest of Douglas Channel.

Maltby Lake, in the south of Saanich Peninsula, about 8 miles northwest of Victoria.

Mamete Creek, 39 miles long, runs into Nicola River at Lower Nicola.

MAMETTE LAKE

a post office and stock-raising settlement on Mamette Lake, in Yale Provincial Electoral District, reached by stage. Nearest railway station is at Coyle on Kettle Valley Railway, distant 23 miles. Business centre is Merritt. Population, 75. Local resources: Stock-raising, cattle, horses, sheep, etc.; mining and timber.

Allen F stock-raising
Bresnik Martin mining
Chartrand Archie stock-raising
Cousineau David stock-raising
Danish Joseph stock-raising
Hazelhurst Richard stock-raising
Loweon Charles stock-raising
LeRoy Rob mining
Marquart John mining
Murray John stock-raising
Orme Lewis stock-raising
Phelps Ralph stock-raising
Quensville Louis stock-ranching
Quensville Rose dairying
Quensville W F stock-raising
Rey Estate stock-ranch
Shivel Jay stock-raising
Steffens Bros stock-raising

Mamin River, 5 miles long, runs into south of Masset Inlet, Graham Island.

PHOTO CO.
DOMINION

Commercial Photographers
INTERIORS, EXTERIORS
CATALOGUE WORK
VANCOUVER, B. C.
CONSTRUCTION IN PROGRESS
INDUSTRIAL DISPLAYS

CUTS

ANGEL
ENGRAVING
CO.518
HASTINGS
ST. W.
VANCOUVER**MAMQUAM**

a flag station on the P. G. E. Railway, 3 miles north of Squamish, in North Vancouver Provincial Electoral District, on the Mamquam River, which is 14 miles long and runs into north end of Howe Sound, at Squamish. Address mail Mamquam, via Bracondale post office. Barbour A I farming Bardfield H farming

Mamquam River, 14 miles long, runs into the north of Howe Sound at Squamish.

Manchester Creek, 3 miles long, tributary of Perry Creek.

MANDVILLE

a station on the B. C. Electric Railway, Lulu Island line.

MANNING

a station on the Kettle Valley and G. N. Railways, 6 miles east of Tulameen, in Similkameen Provincial Electoral District. Local resources: Farming. Address mail Manning, via Tulameen post office.

Fremhd F farming
Manning W farming
Spearing G farming
Thynne J G farming

Mansell Bay, at the east end of Seymour Inlet.

MANSON CREEK

a post office and mining settlement at mouth of Manson Creek, 150 miles from Hazelton, the nearest point on the G. T. P. Railway. Manson Creek is 15 miles long and runs into Manson Lake. It is reached by stage or horseback. Hazelton is the nearest telegraph office. Population during winter months, 15; larger during summer. Local resources: Placer and quartz-mining.

Ah Hov James mining
Ah Luck James mining
Ah Pack James mining
Akin Walter mining
Chambers Frank mining
Farrel James mining
Gabrial John mining
Gibbart Max mining
Khasey Edward trapping
King Archey mining
Koscy Edward mining
Marria John trapping
Nelson Arthur trapping
Pear John trapping
Steele Ernest mining
Steele William B mining and sub-recorder
Provincial Mines Department

SULLIVAN, EUGENE
Mining and Postmaster

Manson Lake, 15 miles long, in the Omineca district, south of Latitude 56. Longitude 124.

Manson River, 45 miles long, runs from Manson Lake into Parsnip River, 75 miles north of Fort McLeod.

MANSON'S LANDING

a ranching settlement on Cortez Island, reached by Union S.S. Co.'s boats from Vancouver, distant 100 miles. Has Dominion Government Telegraph office. See directory listings under Cortez Island, the post office.

MAPES

a post office and farming settlement on Tp. 8, R. 4, Coast S.E.¼ Sec. 20, in Port George Provincial Electoral District, 15 miles from Vanderhoof on the G. T. P. Railway, reached by stage. Nearest telegraph office at Vanderhoof or Nechaco, 15 miles. Population, 80. Local resources: Good farming land.

Alexander Albert farming
Alexander Ernest farming
Anderson Henry wireless operator
Berger Jacob farming
Bettis Herbert farming
Black Neal farming
Canble P farming
Core Jake farming
Davison Herbert farming
Elliott Mrs Etta farming
Erickson Mr farming
Erickson Lars farming
Feslun Myrl farming
Gause Carl farming
Graham Jones farming
Harding Jones farming
Hartman Gus farming
Hartman Roy farming
Hill John farming
Johnston Sid farming
Johnston Lewis farming
Lawson Fred farming

MAPES, GEORGE
Farming, General Store and Postmaster.

Matheson Angus farming
Matheson Wilmen school teacher
Nickerson Peter farming
Pool Fred farming
Pool Garfield farming
Porter Thomas farming
Ranger Alex farming
Ranger Witmen farming
Rick Bert farming
Roseman Jones farming
Russell Harry farming
Russell Thomas farming
Russell Walter farming
Stane Edward farming
Vineland John farming
White Rockerie farming
Whitefield George farming
Wilson Hugh farming
Wilson Jones farming
Wilson Warren farming

MAPLE BAY

a mining camp on east side of Portland Canal, operated by the Granby Consolidated Mining & Smelting Co., Ltd., reached by steamers from Prince Rupert and Anyox. Has Dominion Government Telegraph office. See further directory listings under Anyox.

Aitken A poultry-raising
Aitken G dairy-farming
Aitken W mixed farming
Bazatt Wm cattle-breeding
Dobbie Col H H bee-keeping
Edgsone M poultry-raising
Flett James bee-keeping
Flett John cattle-breeding
Manson J R poultry-raising
Young R V mixed farming

Maple Bay, on the south of Gilford Island.

Maple Ridge, a municipality on the north side of the Fraser River, between Pitt Meadows and Stave River, about 12 miles east of New Westminster. The district is famous for its fruit-growing, and the main settlements are Port Hammond and Port Haney.

Maquinna Point, on the south of Nootka Island.

MARA

a post office and station on the C. P. R., Sicamous-Okanagan branch, 12 miles south of Sicamous and 10 miles from Enderby, in North Okanagan Provincial Electoral District. Local resources: Farming. An excellent mixed farming district. Bell J dairy-farming
Bennett E farming

BUTTERWORTH, G.
General Store

Cadder W dairy-farming
Coell R poultry-raising
Dale R dairy-farming
Dean F poultry-raising
Ferguson J poultry-raising
Green B dairy-farming
Harley A B mixed farming
Jackson E mixed farming
Jones D G mixed farming
Kellett H O dairy-farming
Little C W fruit-farming
Little G E mixed farming
Massey J B dairy-farming
Nelson W general store
Paulo Nick general store
Riches F dairy-farming
Robertson E A mixed farming

Mara Lake, an offshoot of Shuswap Lake, running south from Sicamous for 10 miles.

Marble Bay, on the northeast of Texada Island.

Marble Canon, 8 miles southeast of Pavilion.

Marble Creek, 5 miles long, runs from Alice Lake into Quatsino Sound at entrance to the Rupert Arm, Vancouver Island.

Marble Creek, 2 miles long, runs into the north of Tofino Inlet, Vancouver Island.

MARBLEHEAD

a flag station on the C. P. R., Lardeau and Gerrard branch, 8 miles north of Lardo, in Kaslo Provincial Electoral District. There are no station agent or residents here, as the marble quarry and extensive cutting and polishing plant is closed down. Nearest post office is Howser.
Morer Victor watchman at plant

Margaret Point, on the south side of entrance to Nugent Sound.

Maria Island, near Agassiz.

MARIGOLD

a post office and station on the B. C. Electric Railway, Saanich division, 1 mile outside of Victoria, in Saanich Provincial Electoral District. Has Methodist church. Population, 300. Local resources: Mixed farming

Ashton Mr fruit-growing
Barlow bee-keeping
Bond Harold bee-keeping
Boyles Thomas dairy-farming
Chambers George dairy-farming
Daly Dr Methodist church minister
French A E mixed farming
Hillborne W H dairy-farming
Rowlands W farming
Sea Lawrence farming
Simms Mr dairy-farming
Sinclair A ranching
Whifan F E mixed farming
Whiffer Frank dairy-farming

MARINE HEIGHTS

a station on the B. C. Electric Railway, in Point Grey municipality, Richmond Provincial Electoral District, suburb of Vancouver. See directory listings under Vancouver.

Mariner's Bar, on Fraser River, 5 miles south of Lytton.

Mark Creek, 11 miles long, runs into St. Mary's Creek at Marysville.

MARNE

a station on the P. G. E. Railway, 27 miles south of Lillooet, in Provincial Electoral District of Lillooet. There are no local residents. Seton Lake is the nearest post office.

MARPOLE

a post office and town on and near the mouth of the Fraser River, 5 miles south of Vancouver, in Richmond Provincial Electoral District, municipality of Point Grey. The Corporation includes that district north of the Fraser River formerly known as Eburne, while the district to the south of the river, on Lulu Island, retains the name of Eburne. Marpole is connected with Vancouver by street railway, 5-cent fare, and paved roads. It enjoys all municipal improvements, has Anglican, Methodist and Presbyterian churches. Population, 2,000. Local resources include: Lumber and shingle mills, steel plant, flour mills, glove factory. The farming district adjacent to the south on Lulu and Sea Islands is highly productive in small vegetables. Adams W E mgr Hopper Hardware Co
Andernton John E engineer
Baker Chas T farming
Beckman W confectionery
Bennett C R painter and decorator
Black J J mgr Royal Bank of Canada
Blue Angus gardening
Blue Dougald gardening
Blue George gardening
Bonnalie William postmaster
Brown Rev W Methodist minister
Buck Leonard, mgr Buck's Dry Gds Store
Buck's Dry Goods Store, Leonard Buck manager

Burgess J E painter and decorator
Burns P & Co butchers, G Graham mgr
Cedar Lumber Co Ltd
Chung Yuen groceries
Clugston & Barton, R E Clugston and H B Barton, hardware
Cooney J mixed farming
Crippen A F blacksmithing
D'Arcy Rev Mr Anglican minister
De Beck Geo W bee-keeping
Dinsden C of Imperial Nurseries

DOMINION GROCERY CO. (THE)
Allan K. Downs, James S. Ma-whinney, Proprietors

Downs Allan K of Dominion Grocery Co
DuMaresque F fruit and cigars
Eburne Gravel Co, F J McCleery and J C Weston props, builders' supplies coal and wood

Eburne Grocery D McRae manager
Eburne Hotel, F J Robinson proprietor
Eburne Ice & Creamery Co, W J Ridley manager

EBURNE SAW MILLS LIMITED

J. W. Abernethy, President; Robert Abernethy, Vice-President; P. D. Roe Secretary. Lumber Manufacturers

Eburne Sheet Metal Works, Albert Heacock manager

*Best
Farms*

Farms

Complete lists of Acreage and Farms in all the better settled sections adjacent to Vancouver and Westminster. Inspected places only—accurately described—maps—valuations.

414 Seymour St. Vancouver, B.C.

**HIGH-CLASS
PRINTERS and
PUBLISHERS**

THE SUN JOB PRESSES

MARPOLE—(Continued)

Eburne Transfer, Holmes & Murray props
 Fairhall J W real estate, notary public
 Farmer's Supply Stores, R Grauer mgr
 Fisher J shoe repairing
 Fletcher N D coal and wood
 Floyd Henry sec Pt Grey Municipality
 Floyd J mgr Marpole Grocery
 Fowler Thomas farming
 Fyffe D T tailor
 Garratt & Hardman autos and repairing
 Gilbert Jasper F carpentering
 Graham Company Ltd (The) W D Elliott
 manager, evaporating vegetables
 Graham G mgr P Burns & Co meat m'rk't
 Grauer R mgr Farmer's Supply Stores
 Hall W K physician
 Heacock Albert V plumbing and heating
 Holmes & Murray props Eburne Transfer
 Home Bakery, Mrs A Porter proprietress
 Hong Chung laundry
 Hopper Hardware Co, W E Adams mgr
 Hutchinson & Son express
 Hutchison E W dairying
 Hunting-Merritt Lumber Co, W T Hunt-
 ting pres, C E Merritt sec-treas,
 manufacturers cedar shingles
 Hunting W F pres Hunting-Merritt
 Lumber Company
 Imperial Nurseries, Mortensen & Dinsden
 proprietors
 Larkin John J farming
 Lawrence W C bee-keeping
 Leckie T harness-making, Hudson St
 Lewis J R mixed farming
 Lloyd R G W groceries
 Lowrie A physician
 Lulu Shingle Co Ltd
 McDonald J barber
 McFarlane C H druggist
 McKechnie W B physician
 McLachlan Donald bee-keeping, 54th st
 McRae Donald groceries
 Macey E bee-keeping
 Marpole Grocery, R G W Lloyd proprietor
 64th and Granville street
 Marine Garage D S Bow and A T Gillis
 props, auto repairing
 Marshalsay E groceries
 Mawhinney James S of Dominion Groc Co
 Merritt C E secy-treas Hunting-Merritt
 Lumber Company Limited
 Mortensen J P of Imperial Nurseries
 Nicomen Gravel Company Limited
 Nishimura Hatt general store
 Northern Crown Bank, G P Thorne man-
 ager, Marpole branch
 Pacific Steel Company
 Point Grey Hotel, C J Hatch proprietor,
 hotel and pool room
 Porter Mrs Amos grocery and confection-
 ery store
 Powell T A photographer
 Rennick Walter bee-keeping
 Richmond Garage, T A Hardman, W H
 Garrett props, automobiles and re-
 pairs, cor 71st W & Hudson St
 Richards L H blacksmithing
 Ridley W J Eburne Ice & Creamery Co
 Robertson Richard bee-keeping
 Robinson F J manager Eburne Hotel
 Ross John bee-keeping
 Rowe J H poultry-farming

ROYAL BANK OF CANADA
Eburne-Marpole Branch. J. J.
Black, Manager

Russell F R M Mrs bee-keeping
 Sam Wo laundry 72nd W & Selkirk St
 Sandall Manufacturing Co gloves
 Sleeth R mixed farming
 Tait R J bee-keeping
 Tamasat K fish market
 Thompson Rev R G Presbyterian minister
 Thorne G P mgr Northern Crown Bank
 Usher John bee-keeping
 Vansickle Rev M Baptist minister
 White John Warwick on active service

White W blacksmith
 Whitehead Thomas W gardening
 Woodruff Print Shop (The)

Marron Creek, 11 miles long, runs into
 Dog Lake, south of Penticton.

MARRON LAKE

a post office and fruit-growing district in
 Marron Valley, 12 1-2 miles south of Pen-
 ticton, in Similkameen Provincial Elec-
 toral District, reached by stage from Pen-
 ticton, or Keremeos, on the C. P. R. and
 G. N. Railways, respectively. Has local
 telephones. Anglican church. Population,
 100. Local resources: Sawmill, fruit-
 growing, mixed farming, ranching, sheep-
 raising. Coal and other minerals are evi-
 dent.

Armstrong Mrs farming, horse and cattle-
 breeding
 Anderson James F ranching
 Bursom Joseph mixed farming, trapping
 Burston Henry ranching
 Calhoun Jack ranching
 Cleland Rev J A Anglican clergyman
 Colquhoun, Stuart & Leggie mixed farm'g
 Crooks William Henry dairy-farming and
 ranching
 Darrah Mrs school teacher
 Dietjen Alfred ranching
 Dietjen Hermon ranching
 Dietjen Walter ranching
 Ford Frederick ranching
 Foster Wm cattle-breeding and ranching
 Grant James mixed farming, ranching
 Grant Russel ranching
 Green Chas de Blois ranching
 Green Vincent ranching
 Hedges William ranching
 Heggie David ranching
 Hosier William ranching
 Howard Frank mining and farming
 Howard Philip ranching
 Kerr Henry ranching
 Lush Henry F cattle-breeding, ranching
 Lush Lawrence ranching
 McKay George mixed farming, ranching
 Preston T R sawmill mixed farming
 Roadhouse Leslie ranching
 Roadhouse Thomas ranching
 Smith Angus mixed farm'g, cattle-breed'g
SMYTHE-PARKEE, P. WILLIAM
Ranching, Postmaster and Justice
of the Peace
 Stewart Hamish ranching
 Thompson John Kenneth mixed farming
 Wilson Vincent O ranching

Mars Island, 3 miles long, 4 miles south
 of Broughton Island.

Marshall Point, on the northwest of
 Texada Island.

Marsh Creek, 4 miles long, a tributary
 of Beaver Creek, West Kootenay District.

MARTEL

a flag station on the C. N. Railway, 6
 miles east of Spence's Bridge, in Yale
 Provincial Electoral District. Nearest
 telegraph is G. N. W. and C. P. R. at
 Spence's Bridge. Population, 20. Local
 resources: Ranching. Address mail via
 Spence's Bridge post office.
 Antinine Louis farming
 Engluss B F farming
 Kataus Joseph farming
 Loring Forest cattle-ranching
 Martel Edward John fruit-growing
 McEwan Billy laborer
 Opperhim Dane farming
 Richardson Peter laborer
 Sam Harry section foreman
 Wallace Paul laborer

MARTEN LAKE

a flag station on the G. T. P. Railway, 8 miles east of Fort Fraser, in Fort Fraser Provincial Electoral District. No agent, all charges must be prepaid. Fort Fraser is the business centre, and the post office. No residents except section crew. Arnold David section foreman

Martens Creek, 6 miles long, runs into northern arm of Quesnel Lake.

Martin Creek, 8 miles long, tributary of south fork of Horsefly River.

Martin Creek, 4 miles long, runs into south branch of Michel Creek.

Martin Island, 1 mile southwest of Irvine's Landing.

Martin Island, 1-2 mile south of Redonda Island.

Martini Island, a rock off the southwest of Digby Island.

Martin Point, at the east end of Seymour Inlet.

Martin's Gulch, 3 miles long, runs into Leech River, 2 miles west of Sooke River, Vancouver Island.

Martley Mountain, 20 miles northwest of Ashcroft.

MARY ISLAND

a poultry and ranching settlement between Valdez and Cortez Islands, Gulf of Georgia, Comox Provincial Electoral District. Chamadaska is the post office. Franklin W F lightkeeper Perkins Logging Co logging operators

Mary Island, 2 miles long, in Sutil Channel, 1 mile west of Cortez Island.

Mary Lake, in Sayward district, Vancouver Island, 3 miles west of Menzies Bay.

Marylebone Point, on the southeast of Redonda Island.

MARYSVILLE

a farming and mining settlement on the C. P. R. Cranbrook-Kimberley branch, 12 miles north of Cranbrook, in Provincial Electoral District of Cranbrook, reached by rail and stage from Cranbrook, which is the business centre. Population, 125. Local resources: Farming and mining.

Angus James mining
Awnack W T mixed farming
Bartholomew Wm laborer
Bennett John farming
Biddes Fred farming
Biddes G farming
Central Hotel Paul Handley proprietor
Consolidated Mining & Smelting Co of Canada Limited

Dickson John farming
Dodgson Goldie laborer
Dryden Alfred sub-recorder, Prov Mines D
Evans William trapper
Frieake G E mixed farming
Gifford J W mining
Glanville Phillip mining
Half Albert trapper
Handley Paul hotel prop, postmaster
Hawkes George mining
Hill Peter ranching
James George farming
Johnston Louis mining
Keir Ben dairying
Lundeen Bernard farming
McDermid A mixed farming
Meachen Rockie trapper
Meachen William trapper
Mellor Albert merchant
Miller James farming
Pighim Angus laborer
Rantichand Peter laborer
Stirton Robert laborer
Tibbetts Florence farming
White Bramby mining

Mary Todd Island, a small island in Oak Bay, Victoria.
Maselpanie Creek, 6 miles long, tributary of Klesilkwa Creek, south from Hope.

MASSETT

a post office, fishing and lumbering village on the northern part of Graham Island, Queen Charlotte Islands, 86 miles from Prince Rupert, in Prince Rupert Provincial Electoral District, reached by Grand Trunk Pacific boats from Prince Rupert. Has telegraph office. Anglican church. Population, 150. Local resources: Lumbering, farming, mining and fishing. Abrahamson John fisherman
Baker E W farming
Bennett Robert Indian trader
Bridden John mixed farming
Brown Captain A Indian trader
Carpenter H L farming
Cary A mixed farming
Davis R O hotel
Deacy Thomas Indian agent
Edenshaw H Indian trader
Emmot Fred N Provincial constable.
Prince Rupert Police District

Evans Edward mixed farming
Falkenburg Frank fishing
Ferguson Mr mixed farming
Gilette Rev Mr Anglican clergyman
Goulet Albert merchant
Harrison Cyril merchant
Harrison Chas customs officer, sub-recorder Provincial Mines Dept
Hicks Fred mining
Hillier Thomas farming
Hudson William hotel
Jessup G J Indian trader
Johnston Robert fishing
Langill J mixed farming
Lowery Bros sawmill
Martin James general store
Masset Trading Co
Mol Louis farming
Nash Fred Government surveyor
Sharpe Percy mining
Smith James farming
Smith J Fred mgr general store
Smith R R mining

**VAN VALKENBURG, FRANK
Merchant and Postmaster.**

Wanless A V sawmill
Weah Henry farming

Masset Inlet, a large inlet in the centre of Graham Island, Queen Charlottes.

Masset Sound, 25 miles long, leads from Masset Inlet into the north of Graham Island.

Masterman Island, 2 miles north of Port Hardy.

Matheson Lake, 2 miles east of Sooke Harbour, on south of Vancouver Island.

Mathieson Channel, a branch of Milbank Sound, between Dowager Island and the mainland.

Matilda Creek, on the southeast of Flores Island.

MATSQUI

a post office and dairying district, on south side of Fraser River, 37 miles east of New Westminster, in Chilliwack Provincial Electoral District, reached by B. C. Electric, C. P. R. and C. N. Railways, and river steamers to Riverside landing, distant 3-4 mile. Has Baptist, Lutheran and Methodist churches. Population, 50. Local resources: Dairying, principally; also fruits, bee culture and seed-raising. Aish J T mixed farming
Anderson C E bee-keeping
Athey E J Mrs mixed farming
Baynes R A mixed farming
Beaton Rod dairying

V. I. Private Detective Agency

312 Hibben-Bone Bldg.
J. W. Wright, General Manager
Phone 3412
VICTORIA

P. O. Box 52
W. E. Scott, Manager
VANCOUVER

Representatives in all parts of the world.
Every description of detective work undertaken.

817 Granville Street
 Near Robson, Vancouver, B. C.
Phone Seymcur 633
Ladies' Tailor
and Men's
Morgan
 Importer of Fine Woolsens

Special Attention to Mail Orders

MATSQUI—(Continued)

Beharrell F A dairying
 Behrner G dairying
 Bergsvik A mixed farming
 Bradner T mixed farming
 Carlson J W mixed farming
 Dalton E W bee-keeping
 Dominion Express Co Len Smith agent
 Edlund A meat market
 Elliott William bee-keeping
 Engstrom R mixed farming
 Farr A E bee-keeping
 Faulkner H mixed farming
 Flodin E mixed farming
 Grant Peter general store
 Gurney W dairying
 Gustafson A C dairying
 Halverson P P real estate, notary public
 Hansen F mail carrier
 Hawkins A W mixed farming
 Hayton Hy bee-keeping
 Izeland J M mixed farming
 Johnston P A Matsqui Hotel
 Jones L T mixed farming
 Kelleher C bee-keeping
 Kelso T F C poultry-raising
 Kemprud Gilbrand harness, shoemaker
 Lancaster T H dairying
 Loafgreen A fruit-growing
 Lunde C dairying
 Machell N G dairying
 Matsqui Hotel R A Johnston proprietor
 Mercer R W dairying
 Myhre Henry G postmaster

MYHRE & GILBERTSON
General Store.

Nelson A M dairying
 Nelson W mixed farming
 Overstall J dairying
 Paterson Geo A blacksmith
 Poignant C G poultry-raising
 Reid John mixed farming
 Rotthuff A J mixed farming
 Rouluff G H mixed farming
 Skouge H fruit-growing
 Slade A P & Co flour and feed
 Smith J E dairying
 Stenerson H mixed farming
 Stenerson R mixed farming
 Sward L bee-keeping
 Townell W A bee-keeping

Matsqui Island, 2 miles long, in the Fraser River, 29 miles east of New Westminster.

Matthew Creek, 10 miles long, tributary of St. Mary's Creek.

Maud Island, at the south end of Seymour Narrows, 9 miles north of Campbell River, Vancouver Island.

Maude Island, at the entrance to Nanoose Harbour, 11 miles northwest of Nanaimo.

Maus Creek, 12 miles long, runs into Kootenay River, 2 miles south of Fort Steele.

Maxwell Lake, 3-4 mile long, on Salt Spring Island, 2 miles north of Spring Bay.

May Creek, 4 miles long, tributary of July Creek, south of Phoenix.

May Lake, in the northeast of Valdes Island.

MAYNE

a post office, mixed farming, fruit-growing and fishing settlement on Mayne Island, at Active Pass, in the Gulf Islands, midway between Vancouver and Victoria, on the main course of steamers between these points, and in the Islands Provincial Electoral District. Mayne is reached by C. P. R. Gulf Islands steamers from Vancouver and Victoria, distant 40 miles. Has Anglican church. Population, 300. Local resources: Mixed farming, fruit-growing and fishing.

Aitken John lumberman
 Bennett David mixed farming
 Bennett Frederick cannery employee
 Bennett James Wm mixed farming
 Bennett John A mixed farming
 Bennett Thos mixed farming, bee-keeping
 Bishop Herbert Game Warden
 Bjoinsfelt Ossian farming
 Cain William resident
 Collinson Melville fishing
 Cullinson Judson A carpentering
 Curtis Henry H chemist
 Daniel Tom lighthouse-keeper, Helen Point

David E farming
 David Joseph fishing
 Davey Henry T resident
 Deacon Dalton mixed farming
 Deacon John mixed farming
 Deacon William mixed farming
 Garrick Peter cannery employee
 Garrick Thomas cannery employee
 Gillespie William Jardine carpentering
 Georgeson Archibald fishing
 Georgeson George William fishing
 Georgeson Henry lighthouse-keeper, Active Pass

Hall Richard nurseryman and bee-keep'g
 Heck Frank Jacob mixed farming
 Heck Fred Louis mixed farming
 Heck James Oscar mixed farming
 Hill Dalton James merchant, postmaster
 Inglis Archibald resident

Jack Hunter farming
 Maude Eustace resident, bee-keeping
 Maude George A on active service
 McConnell Sam Dickson farming
 McDonald Charles J merchant and Provincial assessor and collector

Naylor William Brooke farming
 Nicholson A farming
 Paddon George L mixed farming, poultry and bee-keeping

Paddon William F L clerk
 Robotham Mrs O G resident
 Robson F Glenwood Farm cattle and swine-breeding

Robson James John fruit-grow'g, dairy'g
 Robson Stanley Howard fruit-growing and dairying

Robson T bee-keeping
 Robson William resident
 Tinkley John William fishing
 Trinkwon Thomas farming
 United Grain Growers (B C) Ltd flour and feed dealers
 Woollett G Wallace resident

Mayne Bay, in the north of Barkley Sound, Vancouver Island, at the south side of entrance to Pipestem Inlet.

MAYNE ISLAND

the C. P. R. landing name on their Victoria-Ganges Harbour route. See directory listings under Mayne, the post office.

MAYO SIDING

a sawmill and logging camp on the E. & N. Railway, Cowichan Lake branch, 7 miles northwest of Duncan, and 1 mile from Sahlam flag station. Is also reached by auto road from Duncan. Population, 100. Local resources: Sawmill, and lumbering.
 Young & Paitson lumber manufacturers

MAYOOK

a flag station on C. P. R. Crow's Nest line, no agent, Cranbrook Provincial Electoral District, 14 miles west of Cranbrook, which is the business centre. No local residents except section crew. Cranbrook is the nearest post office.

Mayor Point, the northern extremity of Read Island.

MAYWOOD

a suburb of Victoria. See further directory listings under Victoria.

Bird T M bee-keeping
Bradley W poultry-raising
Girling Sydney S bee-keeping
Hughes J H poultry-raising, bee-keeping
Lucas J S mixed farming
Main Thomas bee-keeping
Mycock H poultry-raising
Sarsiat J poultry-raising
Walsh P dairy-farming
Watson R bee-keeping

MAZAMA

a post office and farming district and flag station on Kettle Valley Railway, 32 miles from Princeton, and 2 miles from Osprey Lake, in Yale Provincial Electoral District. Is 38 miles from Pentiction, the business centre. Population, 75. Local resources: Farming.

Chapman Mrs F M postmistress
Chapman Lieut Harry S (on active service
R A F)

Chapman John S farming
Chapman Cadet R S (on active service
R A F)

Fleming Joseph M farming
Fuller R E farming
Hale Clive farming
Harvey Thomas W mixed farming
Holden John E farming
Johnston Gideon (on active service)
Johnston Gus teamster
Lee Albert (on active service)
Maclure Miss M B farming
Macine Vilo section foreman
Oliver Thomas W (on active service)
Ostrom Harry mining
Owens Mrs farming
Ramsey Captain R D C E F
Slater James section foreman
Trana Julius teamster
Samberg Arel mining
White James farming

MEAD

a station on the B. C. Electric Railway, Central Park line, first stop out of New Westminster.

Meadele Lake, 3 miles long, 30 miles northwest of Telegraph Lake.

MEADLANDS

a station on the B. C. Electric Railway, Saanich division, 19 1-2 miles north of Victoria, in Saanich Provincial Electoral District.

Bradford Edmund E (on active service)
Garlick Guy groceries

MEADOW CREEK

a settlement on Meadow Creek, which is 10 miles long, and runs into Moyie Lake at Yahk, and on the C. P. R. Crow's Nest line, near Marblehead.

Meadow Creek, 10 miles long, a tributary of Goat River, in southeast of West Kootenay district.

Meadow Creek, 4 miles long, runs into Beaver Creek, 3 miles west of Erie.

Meadow Creek, 16 miles long, tributary of Mamete Creek.

Meadow Creek, 12 miles long, a tributary of the Lardeau River.

Meadow Creek, 4 miles long, runs into San Juan River, Vancouver Island, near its source.

MEADOW VALLEY

a mixed farming settlement, 1 mile north of Mineola. See directory listings under Mineola, the post office.

MEADOWS

a flag station on the G. N. Railway, S. F. & N. division, 15 miles west of Columbia Gardens, and 3 south of Erie, and 5 from Salmo, in Trail Provincial Electoral District. Population, 10. Local resources: Farming. Nearest post office is Erie.

Barkley Samuel ranching

Wilson W J ranching

MEADOWS

a siding on the White Pass & Yukon route, 2 miles from Glacier, 6 from White Pass, and 26 from Skagway, no agent or local residents. Glacier is nearest post office.

Meads Creek, 4 miles long, runs into northeast end of Cowichan Lake, Vancouver Island.

MEANSKINISHT

a mission settlement on the Skeena River, 141 miles from Prince Rupert, and 1 mile from Cedarvale, on the G. T. P. Railway, the post office. Has Dominion Government Telegraph office. See directory listings under Cedarvale.

Mears Island, an island 14 miles in length, lying northeast of Clayoquot on west coast of Vancouver Island.

Measons, a post in Lillooet district, 6 miles north of Dog Creek post office.

Medicine Creek, 5 miles long, tributary of Hat Creek.

Megin Lake, on the west coast of Vancouver Island, 4 miles north of Shelter Arm, Sidney Inlet.

MELDRUM CREEK

a cattle-ranching and farming district on Meldrum Creek, which empties into the Fraser River below Soda Creek, and to west of 150 Mile House, on the Cariboo Road, in Cariboo Provincial Electoral District. Meldrum Creek is reached by stage, and served from Soda Creek by the B. C. Express Company, distant 20 miles. Nearest telegraph offices are at Riske Creek and Soda Creek, 20 miles south and north, respectively. Clinton on the P. G. E. is the nearest rail point, 140 miles. Has Anglican and Roman Catholic churches. Local resources: Cattle-ranching and farming. Address mail Meldrum Creek, via Riske Creek post office.

Mellersh Point, near the head of Bute Inlet, on the west side.

Melville Island, in Desolation Sound, south of Redonda Island.

Memekay River, runs into Salmon River, 14 miles south of Port Kusam, Vancouver Island.

Menhinick Creek, 7 miles long, a tributary of the Fish River.

Mensdorff Point, on the north side of Seymour Inlet.

Mereworth Sound, 18 miles long, a branch of Belize Inlet, running northwards.

USE

**K
N
O
W
L
T
O
N
S**

**Terpo-
Glycine
for
Coughs
and
Colds
50c
per
Bottle**

**KNOWLTON'S
LIMITED
15 Hastings St.
East
Vancouver**

Accordion Pleating and Knife Pleating. Dress Goods Sponged and Shrunk. Hemming and Hemstitching, Tucking, Picot Edging, Button Holes, Embroidery, Embroidered Scalloping, Eyelets, Buttons Covered, Braiding.

Smith's Button Works

Columbia Ave.
NEW WESTMINSTER

1210 Broad St.
VICTORIA

653 Granville St.
VANCOUVER

MENZIES BAY

a logging camp in Discovery Passage, on east of Vancouver Island, 8 miles north of Campbell River, in Comox Provincial Electoral District. Address mail Menzies Bay, via Campbell River.
Booth Logging Co logging operators, M D Jeremiason superintendent
McGuinness J

MERIDIAN

a station on the B. C. Electric Railway, Fraser Valley line, 24.7 miles east of Vancouver, and .8 miles from Cloverdale, and 2 1-2 from Kensington Prairie, in Delta Provincial Electoral District, Surrey Centre is the post office.
Dann J farming
Richardson A farming

Merritt

a town in the Nicola Valley, at confluence of the Nicola and Coldwater Rivers, 40 miles from Spence's Bridge, on the C. P. R. main line, and in the Yale Provincial Electoral District. On the Kettle Valley Railway, with C. P. R. telegraph, local and long distance telephones. Anglican, Methodist, Presbyterian and Roman Catholic churches, public and high schools. Population, 1,800. Local resources: Minerals and coal mining, stock-raising and mixed farming.

Adelphi Hotel, Armstrong's Department Store props, G Sangster manager

ARMSTRONG'S DEPARTMENT STORE

George G. Armstrong, Proprietor

Badman P Provincial constable, Yale Police District

Baldwin dairy-farming

Bank of Montreal S L Smith manager

Bank of Toronto Mr Innis manager

Barrett R F transfer and express

Barwey N J & Co harness sad and und

Berkeley J A dairy-farming

Bessett Rev Father Roman Catholic priest

Bigny C A grain and feed

Blackwell John dairy-farming

Boothroyd Wm H County Court Registrar

Boyd J Percy prop Nicola Valley Garage

Bresnek M H shoemaker

Brewster J T station agent

Brown Robert pres Merritt Collieries Ltd

Canadian Financiers Trust Co Vancouver

M L Grinmet local correspondent

Cartwright A mixed farming

Castillon J dairy-farming

Chadsey A C barber

Cleasby & Eastwood butchers

Cleasby H S ranching, stock-raising and butcher

Coldwater Hotel W McIntyre proprietor

Colletti C D cattle-ranching

Collett John H ranching and stock-ranch'g

Cranna Wm jeweller etc of Simpson & Cranna

Dunlop J L general blacksmithing

Dunne P tailor

Durland Melville A manager Merritt

Mercantile Company

Eastwood Isaac of Cleasby & Eastwood

Ellis James W prop Merritt Herald

Fairley Wm baker

Forschner L mgr Nicola Valley Brewery

Frank Rev W C Methodist minister

Gessing G B secretary Middlesboro Collieries Limited

Gillis J J physician and surgeon

Graham Joseph mng dir Fleming Coal

Company Limited

Grand Hotel Mrs C Hoggan proprietor

GRIMMETT, M. L.

Mayor and Barrister

Harman H H dairy-farming

Harmon S D dairy-farming

Heslop W A prop Merritt Meat Market

Hoggan Mrs C proprietor Grand Hotel

Hunter W auto and transfer

Jackson Archibald general store

Jackson F W cattle-breeding and brand

inspector

Kimble W G mixed farming

Lakey Ed plumbing

Langstaff W R postmaster

McGoran A sawmill

McIntosh C transfer and express

McIntyre Wm proprietor Coldwater Hotel

McLean P contractor, electrical supplies

Marr R N mixed and dairy-farming

Menzies J A Ltd general store, sawmill

Merritt Bottling Works C A Bigney mgr

Merritt Cash Store general merchants

Merritt Collieries Limited

Merritt Herald Printing & Publishing Co

James W Ellis proprietor

Merritt Lumber Yards A McGoran mgr

Merritt Meat Market W A Heslop mgr

Merritt Mercantile Co general merchants

Merritt Plumbing & Heating Company, E

Lakey manager

Middlesboro Collieries Limited

Munro D L transfer and livery

Nicola Valley Brewery, Louis Forschner

manager

Nicola Valley Garage

Nicola Valley Meat Market

Nicola Valley Pine Lumber Company

Olson W cattle-ranching

Oswald Rev Mr Presbyterian clergyman

Pope & Small plumbing and second-hand

goods

Price L J auto and transfer

Priest Harry City Clerk

Rankin A F drugs etc

Reid F A & Co Ltd men's furnishings

Riley Wm baker

Simpson & Cranna jewelry

Smith S Leonard mgr Bank of Montreal

Stumbles H S mixed farming

Tuttill G H physician and surgeon

Thompson F poultry-farming

Thompson Rev J Church of England

minister

Thynne T G dairy-farming

Winch Mrs Mary millinery women's and

children's wear

Merry Island, in Welcome Pass, 40

miles northwest of Vancouver; lighthouse

on south end.

MESSITER

a flag station on the C. N. R., no agent,

charges must be prepaid, 12 miles west of

Blue River, in Kamloops Provincial Elec-

toral District. No local residents except

section crew. Nearest post office is Blue

River.

Johnson S O laborer

Kaissons Alex section foreman

METCHOSIN

a post office and farming settlement, 16

miles from Victoria, in Provincial Elec-

toral District of Esquimalt, on the C. N.

R. routed line, reached from Victoria by

motor stage. The nearest railway point is

Langford on the E. & N., 8 miles.

Metchosin has local and long distance

telephone connections. Anglican church.

Population, 150. Local resources: Fruit,

poultry, sheep, lovely sandy beaches, school, etc.
 Arden Percival A mixed farming
 Arden William Sr mixed farming
 Arden William Jr mixed farming
 Brown Harry R blacksmithing
 Cann Arthur laborer
 Charlesworth A L I motor stage driver
 Coley Arthur A retired
 Corbett Christopher W fireman
 Cosh A truck-farming
 Cuttle Mrs P M school teacher
 Field Chester G general farming
 Field Lee L general farming
 Fisher I J J stock-fattening
 Fisher William mixed farming
 Frederickson Ole F laborer
 Frudd Frank F accountant
 Gibson William sheep-raising
 Gilbert Edward stock-raising
 Griffiths Chas E W sheep-raising
 Gurney Martin S fruit-raising
 Hammond Capt H R (M C) resident

HARDIE, ARTHUR D. & CO.
 General Store, A. D. Hardie, Manager, and Postmaster.

Hawkins J gardening
 Helgeson Henry C dairying
 Helgeson Thomas F dairying
 Hodgins Joseph sheep-raising
 Hoffer Mrs Annie poultry-raising
 Holloway Frank W mixed farming
 Hooper Hugh F S clerk
 Howard Mrs Ellen sheep-raising
 Howitt George O laborer
 Howitt Leonard laborer
 Howitt Percy W resident
 Johannsen Hermann farm laborer
 Jones Mrs O M resident
 Kendall Chas E civil engineer
 McTavish William resident
 Milsted William G laborer
 Mitchell Henry G contractor
 Munckton Albert general farming
 Neale Henry A real estate
 Nelson Mrs A tea rooms
 Pears Geo W laborer
 Pierce H G bee-keeping
 Reid Mrs J D sheep-raising
 Robertson Manza general farming
 Sellens Sidney C auto engineer
 Skelton J P Ben retired
 Smart Joseph H poultry-raising
 Snider P A farming
 Spence George laborer
 Spencer William mixed farming
 Sweatman Wm O poultry, sheep-raising
 Tapping Charles poultry-raising
 Tennessee Harold W laborer
 Tocher Alexander dairying
 Ulph Edward B laborer
 Wallis Mrs R R resident
 Warden Lionel F resident
 Weir Gavin F mixed farming
 Weir Gordon A laborer
 Witty William sheep-raising
 Yates J S resident

Metchosin District, a land district at Metchosin, Vancouver Island.
 Metchosin Mountain, 13 miles southwest of Victoria.

METLAKAHTLA

a post office, Indian village, and Anglican Mission, on west coast of Tsimshian Peninsula, 7 miles west of Prince Rupert, which is nearest G. T. P. Railway and telegraph point, and connected by launch. Is in Prince Rupert Provincial Electoral District. Anglican church. Population, 250. Local resources: Fishing, fruit-preserving and farming
 Auckland Alfred fishing
 Auckland Charles carpentering
 Auckland Matthew fishing

Campbell John merchant
 Clifton Herbert skipper
 Cudland William fishing
 Haldane Peter fishing
 Leighton Albert fishing
 Leighton Ed fishing
 Leighton George fishing
 Leighton John skipper
 Leighton Peter boat-building
 Leighton Reuben fishing
 Leighton William fishing
 Lewis James farming
 Morison Rev C F Anglican clergyman
 Orielly Joseph fishing

PARKEE, F. A., JR.
 Merchant and Postmaster

Prevost Henry skipper
 Robinson Mrs P farming
 Rudland Reginald fishing
 Ryan Charles farming
 Ryan C P carpentering
 Ryan Steve fishing
 Yenn Charles fishing
 Wilson Daniel farming

Mexicana Point, on the west of Hope Island.

MEYERS FLAT

a cattle-ranching district, 16 miles southwest of Penticton, in Similkameen Provincial Electoral District, reached by stage from Penticton on the Kettle Valley Railway, which is the business centre and nearest C. P. R. telegraph office. Population, 25. Local resources: Cattle-ranching. Address mail via Okanagan Falls post office.

Gunn Donald mixed farming, fruit-grower
 Inglee Hiram mixed farming
 Kruger Theodore mixed farming
 Ripley Arthur ranching
 Rippen Cecil fruit-growing
 Traviss Richmond mixed farming

Mica Creek, 6 miles long, tributary on left bank of Columbia River, 12 miles southwest of Boat Encampment.

Michaud Creek, 7 miles long, runs into middle of Lower Arrow Lake.

MICHEL

a post office and coal-mining centre on the C. P. R. Crow's Nest line, and the G. N. Railway, 86 miles east of Cranbrook, and 23 north of Fernie, in Fernie Provincial Electoral District. Has Anglican, Methodist and Roman Catholic churches. C. P. R. telegraph. Population, varying from 800 to 1,200. It is a company town, being owned by the Crow's Nest Pass Coal Company. Local resources: Coal-mining. The company operates the hotel, hospital, and a moving-picture house.

Almond Bros cigars and tobacco

CROW'S NEST PASS COAL COMPANY, LIMITED
 Coal Mining and Proprietors of Hospital, Hotel and Theatre

Dawe John auditor C N P Coal Co Ltd
 Elk Valley Brewing Co Ltd
 Estabrook Ernest S prop Michel Hotel
 Hewitt J manager Trites-Wood Co Ltd
 Michel Hotel Ernest S Estabrook prop
 Morris Wm physician C N P Coal Co Ltd
 Trites-Wood Co Ltd general store
 Vlasak V dairy-farming
 Williams T H supt C N P Coal Co Ltd
 Yates A Provincial constable, Kootenay Southeast Police District

Michel Creek, 22 miles long, runs into Elk River, East Kootenay, 1 mile north of Sparwood.

Six Times the Light

One-third the Cost

Vancouver

Moore Lighting Systems

R. M. MOORE & CO.
 Limited
 916-918 Pender St. W.

BROWN BROS. & CO. LTD. FLORISTS

Cut Flowers

Wedding
Bouquets

Funeral
Designs

SEEDS
BULBS

POT PLANTS

NURSERY
STOCK

Fruit and
Ornamental
Trees and
Shrubs

Catalogue
Free

Address

Mail Orders to

48 HASTINGS

ST. EAST

VANCOUVER, B.C.

MICHELL

a station on the C. N. Railway, Patricia Bay line, 9 miles from Victoria, in Saanich Provincial Electoral District. Has Anglican, Methodist, Presbyterian and Roman Catholic churches. Local resources: Mixed farming, poultry, and fruit-growing. It is claimed locally to be the garden spot of Canada, and a good place to spend one's declining years. It has 18 miles of paved roads. Address mail Michell, via Keating post office. Dawson George mixed farming Dean Bros, Wm and Mack, dairying and poultry-farming Gole Albert farming, fruit-growing Holloway Phillip S fruit-growing and poultry breeding Kirkpatrick Huntley fruit-growing and dairy-farming Lemon Percy T mixed farming McKaskill Donald fruit-growing Michell Wm Thomas farming, dairying Patterson Alexander dairying Patterson John mixed farming Stewart George mixed fruit-growing Sutton John fruit-growing Tanner Bros Frank and Harry, fruit-growing Talbot George ranching Tonkin John H mixed farming

Middle Channel, an entrance to Barkley Sound, on west coast of Vancouver Island.

Middle Channel, an entrance to Nanaimo.

Middle Dundas Island, 17 miles southwest of Port Simpson.

Middle Lake, 2 miles long, in the Coast district, Range 2, near the headwaters of the Homalko River.

Middle Point, 7 miles south of Irvine's Landing.

Middle River, flows into the Columbia River, 34 miles north of Beavermouth.

Middle River, 20 miles long, runs from Tacla Lake south into Trembleur Lake, Omineca district.

Middle Rock, in the outer harbour, Victoria.

MIDDLESBORO

a post office and mining village, site of the Middlesboro Collieries, Limited, in Nicola Valley, 1 mile from Merritt, Yale Provincial Electoral District. Merritt, on the Kettle Valley Railway, is the business centre, and nearest C. P. R. telegraph office. Population, 60, mostly employed in connection with the collieries. Local resources: Coal-mining.

Blake J T laborer

Brown J B laborer

Clark Lewis mining

Crawford J A master mechanic

Ewart Alex mine foreman

Fairfoull James mine foreman

Fairfoull Robt superintendent colliery

Gissing E B postmaster

Grieve D C mining

Hardy Fred engineer

Hollands Alex laborer

McDonald J C mine foreman

McKibben Mat laborer

Ross John laborer

Stewart W D laborer

Stone W C laborer

Thomson A F laborer

Thomson Lewis laborer

Midsummer Island, 3 1-2 miles long, 1 mile southwest of Gilford Island.

MIDWAY

a post office and village at junction of the C. P. R. and Kettle Valley Railways, between Nelson and Vancouver, and also the G. N. Railway from Princeton to Spokane, in Greenwood Provincial Electoral District. Has Presbyterian church, local and long distance telephone connections, C. P. R. and G. N. W. telegraph offices. Population, 100. Local resources: Farming, stock-raising and fruit-growing. Baner R dairying Bavar F M cattle-raising Brown H farming Brown Robert A store-keeping Bruce H farming Bush James H blacksmithing Clark T A cattle-raising Crowell's Hotel Sam Crowell proprietor Desjardine A farming Docksteader Wm Provincial constable, Boundary Police District Duhamel J H dairying Gallagher F shoemaker Goodell E hog-raising Green George farming Guise George liveryman Jackson J R farming Johnston J farming Kerr R D Customs Officer Lander A farming Lundy C dairying Mace Ed barber McMynn James G store Norris W farming Powers William sawmill Richter Joseph farming Rock C P C farming Spokane Hotel L A Salter proprietor Thompson F farming Tippy William farming Watson C farming Weed C H farming Zuyluh John hotel proprietor

Milbank Sound, a channel opening into the Pacific Ocean, situated north of Latitude 52, Longitude 129, and about 18 miles south of Princess Royal Island.

MILE 60

a point on the Fraser River, reached by gasoline launch, between Quésnel and South Fort George, in Cariboo Provincial Electoral District. There was also a Mile 60 during construction of the G. T. P. sixty miles east of Prince Rupert, and also a similar designation for a point during construction of the same railway east of McBride.

MILES

a siding on the Kettle Valley Railway, 23 miles west of Beaverdell, in Greenwood Provincial Electoral District, no agent or local residents. Beaverdell is the nearest post office.

Miles Point, at the east end of Seymour Inlet.

MILFORD

a flag station on the Kettle Valley Railway near Thirsk. No agent or local residents.

Millar Group, a number of small islands in Queen Charlotte Sound, about 14 miles north of Port Hardy.

Mill Bay, on the west side of Saanich Inlet, Vancouver Island.

MILL BAY

a post office and salmon cannery at the mouth of the Naas River, Portland Inlet, in Atlin Provincial Electoral District, reached by Union S.S. Co.'s boats from Prince Rupert, distant 65 miles. Anyox is nearest telegraph office, distant 40 miles. Prince Rupert is the business centre. Population varies from 30 to 200 according to fishing season. Local resources: Salmon canning and packing. Adamson William bookkeeper Burr James foreman Calder P & Co general store Combe David net boss Cosens John Thomas cannery manager Edwards Lewis cannery employee Kincolth Fisheries Ltd salmon canneries R V Winch & Co Ltd managing owners

Lirton Robert fishing
Lirton Thomas net boss
McGregor John can-maker
McGregor Robert asst can-maker
Miller Clarence motor boat engineer
Munro John cannery employee

NOBLE, WATSON D.
Storekeeper and Postmaster.

Peak Capt motor boat master
Probert Robert motor boat engineer
Wells Nelson watchman
Wilson Roy cannery employee

MILL CREEK

a company town on Howe Sound, in North Vancouver Provincial Electoral District, site of one of the Whalen Pulp & Paper Mills, Limited, paper mills, 4 miles from Squamish. Reached by Terminal Navigation Co. steamers from Vancouver, which carry mail sack for Mill Creek. Has local telegraph office. Visited by Protestant and Roman Catholic ministers. Population, 500.

Whalen Pulp & Paper Mills Limited (also mills at Swanson Bay and Port Alice) office Merchants Bank Bldg Vancouver, mfrs of pulp lumber shingles and boxes

Mill Creek, 12 miles long, runs into west side of Howe Sound, 5 miles south of Squamish.

Mill Creek, 11 miles long, runs into Okanagan Lake near Kelowna.

Mill Creek, 8 miles long, runs into west arm of Kootenay Lake.

Mill Creek, 6 miles long, flows into northeast arm of Upper Arrow Lake.

Mill Creek, 4 miles long, runs into north of Slokan Lake.

Mill Head, in Sooke Harbour, on south coast of Vancouver Island.

MILLER'S LANDING

a landing on the east side of Bowen Island, in Howe Sound, North Vancouver Provincial Electoral District, named after Miller, who settled here 25 years ago, and is now on active service. Miller's Landing was formerly called Bindley's, and is reached by Terminal S.S. Co.'s boats from Vancouver daily in summer to accommodate large numbers of campers and summer residents. The district offers good opportunity for truck-farming and poultry-raising.
Dodson Mr ranching

MILLSIDE

see directory listings under Fraser Mills. Millside is the former name.

Millstone River, 7 miles long, flows from Green Lake into Nanaimo Harbour, at north side of Nanaimo City.

MILLSTREAM

a post office and farming settlement on Vancouver Island, in Esquimalt Provincial Electoral District, 11 miles from Victoria. Colwood is the nearest station on the E. & N. Railway, distant 5 miles. Victoria is the nearest telegraph office of C. P. R. and G. N. W. Anglican church. Population, 100. Local resources: Farming, lumbering, beautiful scenery and excellent sporting.

Aikman George W farming
Corry Frederick C farming
Dixon Wm J blacksmithing
Dixon Mrs Emma farming
Edwards H mixed farming
Gregory Francis T farming
Holmes Wm Cuthbert farming
Likeman Jas school-teacher

MITCHELL, F. S.
Grocer and Postmaster

Rountree William A farming
Smith Edwin C city treasurer
Waddell T R farming
Young William farming

MILNER

a post office and farming settlement in Langley municipality, Delta Provincial Electoral District, 30 miles east of Vancouver, and 3 miles southwest of Langley Fort, reached by B. C. Electric Railway. Has telegraph and local and long distance telephone connections. Anglican and Methodist churches. Population, 500. Local resources: Mixed farming.

Blair Andrew S fruit-growing
Blair George J farming and bee-keeping
Boughton G R poultry-raising
Bray J W bee-keeping
Brumpton S station master
Brinson A E mixed farming
Brockway J mixed farming
Buzzard S V mixed farming
Cameron K mixed farming

CHOWEN, RICHARD E.
General Store. Groceries, Dry Goods, Boots and Shoes, Paints, Oils, Hardware, Confectionery

Davies J M mixed farming
Dixon H farming
Fiddler Mr bee-keeping
Fowle R M farming
Fowle S farming
German George poultry-raising
Harris John farming
Hunter George poultry-raising
Hunter William farming
Larmon George farming
Larmon John mixed farming
Longley L dairy-farming
Lynch J S mixed farming
McAllister T L bee-keeping, poultry-raising
McIntosh G B bee-keeping
Martin S S poultry-raising
Maxwell John farming and bee-keeping
Maxwell William carpentering
Medd Ralph bee-keeping
Medd William dairy-farming
Morrison J poultry-raising
Morley Mrs E C bee-keeping
Morton Mrs, B C Telephone Co
Mufford Bros farming
Mufford A E mixed farming
Mufford Charles farming
Mufford John H farming
Mufford W J farming
Moir G R blacksmithing
Norris J dairy-farming
Parry-Evans T mixed farming

THE PIONEER PRINTING HOUSE

Evans & Hastings

PRINTING CO.

578 Seymour Street
Phone Seymour 189

VANCOUVER, B. C.

Every job of printing is worth a little discussion, or a great deal of it. Here, ink is everything; there, the paper; there, again, the engravings or typographical arrangement or style. But it's always the brains that somebody must put into the job, if it is to be a real job, and not an imitation.

**Universal
Multi-
graphing
Co.**
Advertising
By Mail

**M L
A I L I N G S**

**Trade Lists
Professional
Lists**
Grocers
Dry Goods
General Stores
Hotels
Farmers
Fruit Growers
Canners and
Packers
Mining
Logging
Lumbering
Fishing
Lists
Multigraphing
Addressing
Mailing

**Phone
SEY. 6445**

**313-314
Metropolitan
Building
Vancouver, B. C.**

MILNER—(Continued)

Postlewaite J grain merchant
Reid J W poultry-raising
Sister Almer A confectionery
Smith Bros farming
Smith Frank dairy-farming, bee-keeping
Smith G P farming
Smith Magnus farming
Stanley C farming
Towle R M dairy-farming
Underwood G E mixed farming
United Grain Growers (B C) Ltd flour
and feed dealers
Veitch A liveryman
Wilson J P poultry-raising
Worrell Frank farming
Worrell J V mixed farming
Williams C H lumber etc
Yess Isaac bee-keeping

MILNE'S LANDING

a post office, farming and fishing settlement in the Sooke district, Esquimalt Provincial Electoral District, Vancouver Island, 22 miles southwest of Victoria, 1-2 mile west of the C. N. R. grade, and reached at present via motor stage from Victoria. Has telegraph office. Gold-stream is the nearest point on the E. & N. Railway, distant 12 miles. Has Presbyterian and Roman Catholic churches. Public school and hall. Population, 100. Local resources: Timber, fishing, farming and lumbering.
Barbour Charles hotel
Calvert William D physician
Charters William Bell sawmill
Doran John farming
Ellice E assistant at 17 Mile House
Gent Aaron telegraph lineman
George Daniel fishing
George Harry brakeman
George Louis boom man
Holms Richard sawyer
Jollibois Peter fishing
Joseph Mrs B farming
Lannan James farming
Lannan John farming
Lannan Peter farming
Lannan William farming
Lazaar Andrew fishing
Lazaar Francis fishing
Lazaar Lyne farming, sheep-raising
Lazaar Willie fishing
Low Perre fishing

MILNE, EDWARD

General Store and Postmaster
Milne F A farming, sheep-raising
Morris Thomas ranching
Myers George logging
Phillips Edward M farming and logging
Phillips John logging
Phillips William Sr farming
Phillips William Jr logging
Sanderson Daniel farming, sheep-raising
Sanderson Joseph engineer
Shawyer William farming
Speed William patrolman at waterworks
Wright Thomas fishing

MINEOLA

a post office 10 miles west of Summerland, and 8 west of West Summerland, in South Okanagan Provincial Electoral District. Is 2-1/2 miles from Faulder Siding, on the K. V. Railway. West Summerland is the nearest C. P. R. telegraph office. Population, 70 to 80. Local resources: Farming and lumbering.
Baker J J schoolmaster
Colk B J farming
Darke S R farming
Dennis Bert millwright
Faulder E R dairy-farming
Haddrell Frank farming

Mayne Benjamin millwright
Summerland Lumber Co Ltd John W
Wheeler manager, pine and fir
lumber and box shooks
Wheeler John W manager Summerland
Lumber Company Limited and post-
master

MINNABARRIET

a farming and stock-raising settlement in Venables Valley, 11 miles north of Spence's Bridge, Yale Provincial Electoral District, reached by road from Martel, the nearest railway point on the C. N. Railway, distant 3 miles. Martel is the nearest C. N. R. telegraph office. Population, 92. Local resources: Farming, ranching, cattle and sheep-raising. Address mail Minnabarriet, via Spence's Bridge post office.
English Bengeman stock-raising
Fronniser John stock-raising
Hollicke Van mixed farming
Kirkpatrick Mary mixed farming
Loring Alphonse mixed farming
Loring Arthur mixed farming
Loring Forrest mixed farming and cattle-raising
Loring Lerongo S mixed farming
Martel Joe E fruit-growing
Minnabarriet Lewis mixed farming
Swanson Henry Alex mixed farming
Wells Andrew mixed farming
Young Jack mixed farming
Young Jim mixed farming

Mineral City, a mining camp on Cariboo Creek, 20 miles southeast of Nakusp, and 6 miles northeast of Burton City.
Mineral Creek, 5 miles long, runs into Britannia Creek, Howe Sound.
Mineral Creek, 3 miles long, tributary of Cariboo Creek, Arrow Lake.
Mineral Creek, 2 miles long, a tributary of China Creek, Alberni.
Mineral Lake, 2 miles long, 9 miles east of Yale.
Miners Bay, on the north of Mayne Island.
Miners Channel, lies to the east of Sidney Island, in Haro Strait, 4 miles east of Sidney.
Mink Island, 2 miles long, in Desolation Sound, south of Redonda Island.
Mink Point, on the west of Turnour Island.
Mink River, 6 miles long, runs into north end of Loughborough Inlet.
Mink Trap Bay, on the west of Pitt Island.
Minnie Lake, 1 1-2 miles long, 10 miles southeast of Quilchena.

MINSKINISHT

a settlement on the Skeena River, 1 mile from Cedarvale, which is on the G. T. P. Railway, 140 miles east of Prince Rupert, in Prince Rupert Provincial Electoral District. Has Dominion Government Telegraph office, at Cedarvale. Local resources: Farming. Cedarvale is nearest post office.
Tomlinson Richard general store, farming

MINSTREL ISLAND

a settlement on Minstrel Island, which is 2 miles long, and 1 mile south of Gifford Island, reached by Union S.S. Co.'s boats from Vancouver. Address mail Minstrel Island, via Union S.S. Co., Vancouver, as boats distribute mail on call.
Barton William hotel
Duff D general store
Nickson Construction Co logging operators

MINWORTH

a station on the G. T. P. Railway, 9 miles from Prince George, in Fort George Provincial Electoral District. Prince George is nearest G. T. P. Telegraph office and the business centre. Population, 10. Local resources: Mixed farming. Address mail Minworth, via Prince George post office.

MIOCENE

a post office and ranching settlement, sometimes known as Wiggins, 19 miles east of 150 Mile House, and 15 miles west of Harper's Camp, in the Horsefly district, Cariboo Provincial Electoral District, reached by stage from Ashcroft via the Cariboo Road, distant 148 1-2 miles. Miocene has local telephone, though nearest telegraph office is at 150 Mile House. Population, 4 families. Local resources: Mixed stock-raising. Much of the land in this vicinity is held by a land company, which, if thrown open, would develop a good settlement. There is good summer range, with ample rain for crops, the soil is good, few stones, and easily gotten under cultivation. Robertson James ranching
Rose James dairy-farming
Upham G F dairy-farming
Wiggins Jas ranching and mixed farming

MIRROR LAKE

a post office and fruit-farming district, on North Kootenay Lake, in Kaslo Provincial Electoral District, reached by C. P. R. lake steamers from Kaslo, distant 3 miles. Kaslo is the nearest C. P. R. telegraph office, and the business centre. Has

Methodist mission. Population, 33. Local resources: Fruit-farming.
Barter John real estate
Bjerkules Karl fruit-growing
Curtus Anna fruit-growing
Drage William fruit-growing
Leet Andrew fruit-growing
Lenes John fruit-growing
Link Adam fruit-growing, postmaster
Lokken Embert K fruit-growing
Milton Arthur poultry-farming
Norman Ernest fruit-growing
Norman Geo and W bee-keeping
Read W J fruit-growing
Thompson Robert fruit-growing
Vernell John fruit-growing
Watson George rabbit-farming

Mischinca River, 60 miles long, runs into Parsnip River, 10 miles northeast of Fort McLeod.

Mischinsinlica River, 20 miles long, runs into Parsnip River, 18 miles north of Fort McLeod.

MISKATLEH BAY

a mining camp on Douglas Channel, in Prince Rupert Provincial Electoral District, 120 miles southeast of Prince Rupert, reached by steamer to Hartley Bay, thence by launch. Prince Rupert is the business centre and nearest telegraph offices of C. P. R. and G. T. P. The Union S.S. Co.'s steamer calls twice a month at the mines. Local resources: Copper mining. Address mail Miskatleh, via Hartley Bay post office.
Drum Lummon Copper Mines Limited
W Porteous Strave manager

MISSION

see directory listings under Mission City.

Mission City

a town on the main line of the C. P. Railway, 40 miles east of Vancouver, in Dewdney Provincial Electoral District, reached by C. P. R. to Mission Junction, where connections are made with Seattle, also Fraser River steamers from New Westminster. Has C. P. R. telegraph, local and long distance telephones, express office, electric power plant and local waterworks. The name was derived from the Roman Catholic mission and convent established here in 1865. Has Anglican, Roman Catholic, Methodist and Presbyterian churches. Population, 800. Local resources: Fruit-growing, particularly small fruits, fruit canning, jam factories, lumbering, dairying and fishing.
Abbott & Abbott hardware, plumbing
Abbott Wm fruit-growing
Adshead J fruit-growing
Aikinhead W poultry-breeding
Alderson H S fruit-growing
Appley L S poultry-raising
Apps G E fruit-growing
Bannister F theatre and music store
Barber C G Provincial constable, Vancouver Police District
Barr J A Municipal Clerk
Bates J A editor and proprietor Fraser Valley Record
B C Telephone Co Ltd Miss E Levesque chief operator
Becott J F proprietor Matsqui Hotel
Bellevue Hotel Mrs A Bryant proprietor
Bigelow E W barrister
Blott F C fruit-growing
Bodgero A L fruit-growing
Bond E J electrical supplies
Bowie John grocer and baker

Boyes R C shoemaker, poultry-breeding
Bryant Mrs A proprietor Bellevue Hotel
Bush & Keeves lumber etc
Butler Rev Methodist clergyman
Cade George E farming and bee-keeping
Cade J B farming

CANADIAN BANK OF COMMERCE
W. H. Mathewson, Manager

Canadian Financiers Trust Co Vancouver
A M Verchere local agent
Catherwood J A real estate insurance
notary public and reeve
Cole A Mission Garage
Cox T J manager Des Brisay & Co
Crosby S H jeweller
Cutler T draying and transfer
Des Brisay M & Co T J Cox manager,
departmental store
Doane G A fruit-growing
Doyle J W fruit-growing
Durant William shoe repairing
Empress Manufacturing Co jams jellies
and pickles
Farmers' Feed & Supply Store Osborne
& Sons managers
Forknall T M fruit-growing
Forsyth W S photographer
Fraser N C blacksmithing

FRASER VALLEY RECORD
J. A. Bates, Editor and proprietor.
Published Weekly on Thursdays.

Frost G D manager Vancouver Grain & Milling Company Limited
Gartell G T mixed farming
Gibbard Amos mixed farming
Gibbard D poultry-raising
Gibbard Frank mixed farming, bee-keep'g

572 Granville Street

Vancouver

Loose-leaf Forms and Blank Books in all Sizes and Bindings

Western Specialty Ltd. Office Supplies

Multigraphing, Signing,
Folding, Inserting, Sealing,
Stamping, Addressing and
Mailing.

Universal Multigraphing Co.

"Universal Quality is Unequaled"
Phone Sey. 6445
313-314 METROPOLITAN BLDG.

Mail Order Advertising.
VANCOUVER, B. C.

MISSION CITY—(Continued)

Gibbard T clerk
Hargett J A mgr Hargett Motors Ltd
Hargett Motors Ltd J A Hargett manager
Ford cars
Hide A E fruit-growing
Hide E fruit-growing
Hitch J fruit-growing
Hunter F fruit-growing
Hurd S mixed farming
Jones J H carpentering, undertaking
Kelligher C mixed farming
Khalsa International Trading Corporation
Limited sawmill

**KING-BEACH MANUFACTURING
COMPANY, LIMITED**
F. W. Babbett, President; R. P.
King and H. Beach, Directors.
Jams, Jellies and Marmalades.

Knight A J harness-maker
Knight Bros ranching, fruit-growing
Lambarde J B fruit-growing and poultry-
breeding
Lane Bros (A A & C Lane) dry goods
men's furnishings, boots and shoes
Lawrence & Bishop (J H Lawrence & G
Bishop) wagon repairs auctioneers
and second-hand store
Lawrence James harness and sundries
Laxton J mixed farming
Levesque Miss E chief operator B C Tele-
phone Company Limited
Mandale W P & R E meat market (whole-
sale and retail)
Martin J W poultry-raising
Massey-Harris Ltd, J A Tupper agent,
agricultural implements
Mathewson W H mgr Canadian Bank of
Commerce

MATSQUI HOTEL

J. F. Becott, Proprietor
McCallum P M mixed farming
McDiarmid Rev C Presbyterian clergyman

McKibbon C R mixed farming
Mercer H W mixed farming
Milburn J mixed farming
Milburn R mixed farming
Miles A E pool room cigars tobacco and
barber
Miller M mixed farming
Mission Garage H Windebank manager
Mission Meat Market C T Mynor
Mission Preserving Co Ltd, F W Babbett
pres, R P King and H Beach direc-
tors, compound jams
Mission Telephone Co Ltd, J A Cather-
wood mgr, J A Bates secretary
Mission Water Light & Power Co Ltd, H
Windebank manager
Moorhouse J E mixed farming
Murphy Mrs restaurant
Mynor C T meat market, poultry-breeding
Nicholson A H mixed farming
Northcote T H fruit-farming
O'Neill J mixed farming
Osborne & Son farming poultry-breeding
and feed and supply store
Parr A fruit-growing
Paton C poultry-breeding
Peen A W fruit-growing, bee-keeping
Pierce J fruit-growing
Plumridge James & Co Jas Plumridge
manager, bakers and grocers
Plumridge James mgr J Plumridge & Co
River Lumber Yard (The) Bush & Keeves
managers
Riley A pool room cigars tobacco, barber
Robinson C dairy-farming
Rohr O M Rev Fr Roman Catholic priest
Rucks W ranching
Ryder J mixed farming
Sang On Co labor contractors
Silver Creek Lumber Co H Windebank
mgr, manufacturers fir lumber
Smith T R bee-keeping, fruit-growing
Spencer H F mixed farming
Stautenberg P fruit-growing, ranching
Stephen A druggist and stationer

Fraser Valley Record

MISSION CITY, B. C.

J. A. Bates, Publisher and Proprietor

Published in the heart of a prosperous fruit, dairy-
ing and farming district.

Best advertising medium for the district.

Goes to press every Thursday morning. Subscrip-
tion \$1.00 per annum, strictly in advance. Advertising
rates on application.

Also publisher of the Abbotsford Post, Abbotsford,
B.C. The greatest railway centre of the province.
Published every Friday. Rates for advertising and
subscription same as the Fraser Valley Record.

Stewart Alek J physician
 Stokes R T road foreman
 Taulbut A S mixed farming
 Taylor J bookkeeper
 Taylor W poultry-breeding
 Thompson T fruit-growing
 Tin Hing Co general merchants
 Topper G mixed farming
 Tupper J A agent Massey-Harris Ltd
 agricultural implements
 Tupper J A livery and transfer
 Turnbridge F poultry-breeding
 Vancouver Grain & Milling Co Ltd, G
 D Frost manager

VERCHERE, A. M.
 Real Estate, Insurance and Notary
 Public

Verchere F A E mixed farming
 Ward C J poultry-breeding
 Watt W mixed farming
 Weatherdon Rev Episcopal clergyman
 Western Canada Power Co light, power
 Whistler W W retired
 Windebank H manager Mission Garage
 and Mission Water Light & Power
 Company Limited
 Wo Chong Co general merchants
 Wren Bros farming

Mistaken Island, in Straits of Georgia,
 18 miles northwest of Nanaimo.

Mitchell Bay, on the southeast of Mal-
 colm Island.

Mitchell Creek, 7 miles long, runs into
 north arm of Quesnel Lake.

Mitchell Lake, 4 miles long, 12 miles
 northeast of north arm of Quesnel Lake.

Mitchell Point, on the southwest of
 Saanich Inlet, Vancouver Island.

Mitchell's Lake, 1-4 mile long, on Salt
 Spring Island, 3 miles south of Ganges.

Mitlenatch Island, in north of Straits of
 Georgia, 7 miles southeast of Cape Mudge.

MOBERLY

a farming settlement on C. P. R., 6 miles
 west of Golden, in Columbia Provincial
 Electoral District, connected also by
 wagon road. Nearest telegraph office is
 C. P. R. at Golden. Has two schools, and
 Methodist mission. Population, 100. Local
 resources: Timber and farming. Address
 mail Moberly, via Golden post office.

Aberg Evans farming
 Aberg Gus farming
 Aberg Oley farming
 Anderson John farming
 Avory William farming
 Bergenham Erick farming
 Bergenham John P farming
 Butterfield Rex fire warden
 Colton William farming
 Cooper H M farming
 Danells Joe railroad man
 Dodsworth George farming
 Erickson Andrew farming
 Gadsden Burgess farming
 Gadsden James farming
 Gilbert John farming
 Hartley G W timberman
 Hedleeng S farming
 Hewet William farming
 Johnes William P farming
 Johnston Gus farming
 Lunsden William farming
 Martin Clifford farming
 Mitchell George farming
 Seward W H farming
 Shaw George A farming
 Swanson Edward farming
 Widen A farming

Moberly Creek, 6 miles long, runs into
 Columbia River at Shields.

Moberly's Lake, 13 miles long, in the
 east of the Omineca district, south of
 Latitude 56, Longitude 122.

Moberly's River, 25 miles long, flows
 from Moberly's Lake into Peace River.

Moffat Creek, 17 miles long, runs into
 south fork Horsefly River.

MOHA

a post office in Lillooet Provincial Elec-
 toral District, 25 miles from Lillooet,
 which is nearest railway and telegraph
 point. It is reached by stage. Popula-
 tion, 20. Local resources: Farming and
 mining.

Birch & Duncan cattle-ranching
 Burkholder J G Y mixed farming
 Burkholder R cattle-ranching
 Halbrook C J mixed farming

Mohawk Creek, 4 miles long, a tribu-
 tary of Pool Creek, near Camborne.

Moh Creek, 6 miles long, runs into west
 side of Bute Inlet.

Mohr Creek, 9 miles long, runs into
 Kettle River, near its source.

Mohun Lake, 6 miles long, in the south-
 east of the Sayward district, Vancouver
 Island.

Molly Creek, 4 miles long, runs into
 northeast branch of Kettle River.

MOLLY GIBSON

a mining camp on West Arm of the
 Kootenay Lake, 12 miles east of Nelson,
 in Trail Provincial Electoral District, 1-8
 mile from Kitto, reached by C. P. R. lake
 steamers from Nelson, which is the busi-
 ness centre. See directory listings under
 Kokanee.

Molson Creek, 7 miles long, a tributary
 of Wood River, near its junction with
 the Columbia River.

Monashee, a mining camp, 40 miles east
 of Vernon.

Monashee Mountain, 40 miles east of
 Vernon.

Monroe's Lake, 2 miles southwest of
 Swansea, Moyie Lake.

MONS

a flag station on C. P. R. Cranbrook-
 Golden branch, 5 miles south of Golden,
 in Columbia Provincial Electoral District.
 Has Methodist church. Population, 30.
 Local resources: Farming, stock-raising,
 mining, lumber and fence posts. Ad-
 dress mail Mons, via McMurdo post of-
 fice.

Bingham H stock-raising
 Campbell J farming
 Clark Denis goat-raising
 Croft James general store, farming
 Hawkins James fire warden
 Hawkins Mrs merchant
 Johnston W H stock-raising
 Jones Colly mixed farming
 Mitchel L F dairying
 Soles R H sheep-raising
 Soles William merchant
 Smith William sheep-raising
 Welstead Harry stock-raising
 Wilson John farming, taxidermist

MONS

a station on the P. G. E. Railway, in
 north Vancouver Provincial Electoral Dis-
 trict. See directory listings under Alta
 Lake, the post office.

Montagu Channel, on the east of Anvil
 Island, Howe Sound.

Montague Harbour, on the southwest
 of Galiano Island, Straits of Georgia.

**S
P
C
C
E
S
S**

**Business
College
Limited**

**Business
Shorthand
Typewriting
Clerical
Secretarial
Combined
Beginners
and Higher
Accountancy
Courses**

**MAIN & 10th
VANCOUVER**



**NORTH
AMERICAN
LIFE
ASSURANCE
CO.**

Head Office:
Toronto, Ontario

E. W. Keenleyside
Provincial
Manager

**470
Granville
Street
Vancouver
B. C.**

**Phone
Seymour 225**



MONTE CREEK

a post office and ranching settlement 1-8 mile from Ducks on the C. P. R. main line, 18 miles east of Kamloops, in Kamloops Provincial Electoral District, on Monte Creek, which runs into the South Thompson River at Ducks. Has Anglican services. Local resources: Ranching. Note Monte Creek is the post office and Ducks the C. P. R. station name.
Anderson Wm M prop Monte Creek Hotel
Baker Walter A ranching
Bostock Hewitt senator and farming
Caldwell A V ranching
Chaldecott Richard farm hand
Dee H G ranching
Duck A W ranching
Ferguson R cattle-raising
George S ferryman
Goodwin Alfred R ranching
Graham F J ranching
Hamil R ranching
Hammond E W dairying
Harrington A logging
Harrington C W logging
Havisto Kust west section foreman
Havisto Gabriel east section foreman
Hazelhurst R dairying
Jowsey F J ranching
Kinnear A R ranching
Kinnear J M ranching
Layland H D ranching
Martin Ulrickson ranching
Maule G G dairying
Monte Creek Hotel Wm M Anderson proprietor

Monte Creek Trading Co gen'l store
Newton J H sawmill
Phelps Clarence farming
Smith Mrs Annie postmistress
Smith R C poultry-raising
Stewart Rev George clergyman, farming
Taite H B ranching
Taylor Adam general store
Tomkins James D station agent
Wilkinson F F ranching

Monte Creek, 12 miles long, runs into the South Thompson River, at Ducks.

MONTEITH BAY

a steamer landing in Kynuquot Sound, west coast of Vancouver Island, served by the C. P. R. West Coast steamers from Victoria. The clay pits of the B. C. Pottery Company are located here. Address mail Monteith Bay, via Holberg post office.

B C Pottery Co sewer pipe manufacturers

Montgomery, a mining camp on the east bank of the Columbia River, 4 miles south of Robson.

MONTGOMERY LANDING

a crossing on the Fraser River, 14 miles from Blackwater Crossing, and 52 miles south of Prince George, in the Cariboo Provincial Electoral District, reached by B. X. and the Circle W. steamers. Local resources: Ranching. Address mail via Quesnel post office.
Comstock W R ranching
Montgomery W ranching

MONTGOMERY'S RANCH

a stock-raising district, 14 miles from Blackwater Crossing, and 52 miles south of Prince George, in Cariboo Provincial Electoral District.

Monument Creek, 4 miles long, a tributary of Lemon Creek, Slocan district.

Moody Creek, 6 miles long, runs into Christina Lake.

- Moodyville, a settlement on the north side of Burrard Inlet, 1 mile east of North Vancouver.

Moore Bay, on the south side of entrance to Kingcome Inlet.

Moore Channel, on the northwest of Moresby Island, Queen Charlottes.

Moore Creek, 17 miles long, runs into the northeast of Nicola Lake.

Moore Creek, 3 miles long, tributary of Fording River.

Moore Point, on the east of Broughton Island.

Moorsam Bluff, at the north of Prince of Wales Reach, Jervis Inlet.

Moose Lake, 9 miles long, on the Fraser River, near Yellowhead Pass.

Moose Lake, 8 miles long, in the north of the Atlin district, 40 miles northeast of Skagway, Alaska.

Moose River, 13 miles long, runs into the Fraser River, near Yellowhead Pass.

MORAN

a siding on the P. G. E. Railway, 20 miles south of Clinton, and 5 miles north of Pavilion, in Lillooet Provincial Electoral District. No agent or local residents. Lillooet is the nearest telegraph office, and Pavilion the nearest post office.

Morehead Creek, 6 miles long, runs into Quesnel River, 5 miles west of Quesnel Forks.

MORESBY ISLAND

a post office (unpaid) and farming settlement on Moresby Island, in Gulf of Georgia, 10 miles south of Active Pass, in the Islands Provincial Electoral District, reached by C. P. R. Gulf Islands water route from Victoria. Sidney on Vancouver Island is the nearest railway point on the V. & S Railway, distant 6 miles. Beaver Point is the nearest regular post office. Population, 20. Local resources: Farming and timber.
Harris George Stanley cattle, swine and sheep-breeding

Harris Thomas resident

Lund, McNair & Darling logging operators, office 924 Hastings St W Van
Simpson Joseph farm foreman

Moresby Island, an island of irregular shape, 100 miles in length, occupying the southern portion of the Queen Charlotte group, 450 miles northwest of Vancouver and 120 miles southwest of Prince Rupert. The island is rich in minerals.

Moresby Isle, 2 1-2 miles long, one of the islands in the Gulf of Georgia, 6 miles northeast of Sidney, Vancouver Island.

MOREY

a flag station on the C. N. Railway, 15 miles east of Swift Creek, and 36 west of Lucerne, in Fort George Provincial Electoral District. No agent or local residents except section crew. Lucerne Station is nearest post office.
Anderson Anton section foreman

Moriarty Lake, 1 mile long, in the Dunsmuir district, Vancouver Island, 20 miles west of Nanaimo.

Moriarty Mountain, in Dunsmuir district, 21 miles west of Nanaimo.

Morice River, 40 miles long, runs into Bulkley River, 20 miles south of Aldermere.

MORICETOWN

a farming settlement and station on the G. T. P. Railway, on both sides of the Bulkley River, in Omineca Provincial Electoral District. The Indian Reserve is named after Father Maurice, and since changed to Moricetown. The Government Telegraph station, located 3 miles east, is also known as Moricetown, as also is the station on the G. T. P. Railway, 2 1-2 miles west. Smithers, 21 miles east, and Hazelton, 21 miles west, are the nearest post offices and business centres, but mail is delivered to Moricetown station by courtesy of the G. T. P. Railway. Population, 35 Indians on the Reserve, and two whites. Local resources: Farming for 5 months in the year, fairly good range, but not open country.

McKenzie John section foreman
Muir John K operator Dominion Government Telegraph

Moriceau Creek, 11 miles long, runs into Windermere Lake.

Morgan Island, in Desolation Sound, south of Redonda Island.

Mormeylum Creek, 8 miles long, runs into the Fraser River, 8 miles south of Lytton.

MORRISEY

a post office and station on the C. P. R. Crow's Nest line, 8 miles west of Fernie, in Fernie Provincial Electoral District. This place was also called Carbonado and the coal mines have been closed by the government on account of gas. No population in this town except soldiers of the 107th East Kootenay Regiment guarding the German Internment Camp. Fernie is the nearest post office.

Chudik Frank farming
Cortez M goat ranching
Davick Vincent dairying
Scalzer Basil hotel proprietor
Wildman Fred C deputy Game Warden

Morrisey Creek, 11 miles long, runs into Elk River, East Kootenay, at Morrisey.

MORRISON SPUR

a siding on the C. P. R. Crow's Nest line between Hosmer and Fernie, in Fernie Provincial Electoral District, used for loading fence posts and telegraph poles. No residents.

Morse Creek, 1 1-2 miles long, at the south side of Prince Rupert.

Morse Lake, 4 miles southeast of Prince Rupert.

Morse Mountain, 6 miles north of Prince Rupert.

MOSHER SIDING

see directory listings under Townsend.

Mosquito Creek, 25 miles long, runs from Mosquito Lake south into south end of Upper Arrow Lake.

Mosquito Creek, 12 miles long, runs into north end of Lillooet Lake, No. 1.

Mosquito Creek, 3 miles long, a tributary of China Creek, Alberni.

Mosquito Harbour, on the northeast of Mears Island, 15 miles east of Clayoquot, west coast of Vancouver.

Mosquito Lake, 2 miles long, 16 miles northwest of Nakusp, Arrow Lake district.

Mosquito Lake, in the centre of the Rupert district, Vancouver Island, 12 miles southeast of Nimpkish Lake.

Moss Passage, between Dowager Island and Lady Island.

MOTHER LODE MINE

a mining settlement, 4 miles north of Greenwood, in Greenwood Provincial Electoral District, reached by stage from Greenwood, the nearest C. P. Railway and telegraph point. Has Presbyterian church. Population, 200. Local resources: Mining.

Aberdeen Archie
Jenks William farming
Jones H T
Lakeland William farming and coroner
Mother Lode Mine, Canada Copper Corporation owners

Richard L R
Smith Mrs Silas
Terhune Lorne
Walsh James
Watson Jack hotel proprietor

MOTT

a flag station on the G. N. Railway, 24 miles from Fernie, in Fernie Provincial Electoral District, no agent or local residents. Fernie is nearest post office and business centre.

Mouatt Island, lies off the west coast of Texada Island, about halfway from north end.

Mouilla Creek, 5 miles long, runs into Klalaanch River, Vancouver Island, near its source.

Mound Island, 1-4 mile north of Harbledown Island.

MOUNTAIN

a flag station on the G. N. Railway, Cascade division, suburb of and one mile south of Nelson, up the mountain. See directory listings under Nelson.

Mountain Creek, 18 miles long, a tributary on left bank of Beaver Creek, Golden District.

Mountain District, a land district on the east coast of Vancouver Island, lying west of Nanaimo.

Mountain House, a post 12 miles northeast of Big Bar post office.

Mountain Lake, in southwest of Saanich Peninsula, Vancouver Island, 3 miles north of Millstream.

MOUNT DOUGLAS

a station on the C. N. R., Patricia Bay line, 3 miles north of Victoria, in Saanich Provincial Electoral District. Has Anglican and Presbyterian churches. Population, 51. Local resources: Mixed farming. Address mail Mount Douglas, via Lake Hill post office.

Dunkley Mr poultry-raising
Glendenning Adam farming
Glendenning Rutland farming
Green Frederick fruit-farming
Harrop Thomas farming
Jalland Robert fruit-farming
Lusse John fruit-farming
MacCallum Alexander farming
Mercer Robert farming
Mercer William mixed farming
Naughton Rev MacKenzie Anglican minister

PHOTO CO.
DOMINION

INTERIORS, EXTERIORS
CATALOGUE WORK

VANCOUVER, B. C.

CONSTRUCTION IN PROGRESS
INDUSTRIAL DISPLAYS

Commercial Photographers

MOUNT DOUGLAS—(Continued)

Pearce William market gardening
 Shaw N W farming
 Simmonds Henry farming
 Simmonds Thomas farming
 Smith Rev Presbyterian minister
 Stevenson Mr farming
 Williamson W J farming

MOUNT LEHMAN

a post office and station on the C. N. R. and B. C. Electric Railways, 30 miles east of New Westminster, and 5 from Mission, in Matsqui municipality. Also has a steamer landing on the Fraser River.

Bates A L dairy-farming, bee-keeping
 Bates W J poultry-raising, bee-keeping
 Boyle G A dairy-farming
 British America Mills & Timber Co Ltd
 J E Dougherty gen mgr, mfrs fir cedar spruce and hemlock lumber (office 837 Hastings St W, Vancouver)

Christie A mixed farming
 Coutts W W farming
 Ferguson A H mixed farming
 Ferguson V H mixed farming
 Fir Tree Lumber Co E C Farber mgr
 mfrs fir cedar hemlock lumber

Gillis A mixed farming
 Hannah J mixed farming
 Hicks I S dairy-farming
 Keaf P R mixed farming
 Lehman Tom bee-keeping
 Loughlan F D mixed farming
 McCormick H T mixed farming
 McDougall A mixed farming
 MacLean A dairy-farming
 McTavish F A mixed farming
 Marsh C W mixed farming
 Marsh W J bee-keeping
 Meryfield Bros general store
 Nicholson D mixed farming
 Owen R poultry-raising
 Patterson J mixed farming
 Satchell G mixed farming
 Smith W P mixed farming
 Sullivan Bros mixed farming
 Taylor J W dairy-farming
 Thomson T E dairy-farming
 Towlan N mixed farming
 Towlan Walter bee-keeping
 White H mixed farming
 White J R mixed farming

MOUNT OLIE

a post office and station on C. N. R. on west side of Thompson River, in Kamloops Provincial Electoral District. Population, 50. Local resources: Lumbering and mixed farming.

Birchard A L merchant and farming
 Bryan A H mixed farming
 Cleavelly C farming
 Collett F M mixed farming
 Collett J farming
 Cordon C logging
 Craven W S dairying and farming
 Eakin B farming
 Eakin E farming
 Eaken O B farming
 Etter M M sawmill, mfr fir dimension lumber
 Gainer R H farming
 Geiner A mixed farming
 Gotzen A farming
 Tackel J mixed farming
 Latremouille J H sawmill manufacturer
 fir lumber and hotel proprietor
 Latremouille H farming
 Latremouille T logging and farming

Laviture A farming
 Loveway M mixed farming
 Loveway X mixed farming
 McMullen Mr schoolmaster
 Maville A J mixed farming
 Pare E mixed farming
 Princehouse J farming
 Rothey R farming
 Sandburn W S farming
 Stole E farming
 Tortosoin B farming
 Wock A section foreman
 Woodward W E merchant

Mount Pleasant, a district of Vancouver lying to the southeast of the city.

MOUNT ROBSON

a station on the G. T. P. and C. N. Railways, at head of Fraser River, in Fort George Provincial Electoral District, 30 miles east of Swift Creek, on C. N. R. Nearest telegraph is at Red Pass, 9 miles. No local residents except section crew of 4. Swift Creek is nearest post office.

MOUNT SICKER

a station on the E. & N. Railway, 40 miles north of Victoria, and 6 from Duncan, in Cowichan Provincial Electoral District. This was formerly a copper mining town, but is now deserted. Some farming is carried on in the district. Address mail Mount Sicker, via Westholme post office.

Boudot Mr farming
 Cappock Mr farming
 Compton L H farming
 Rawley H L farming
 Robertson Mr farming
 Holman A farming

MOUNT TOLMIE

a post office in the northeast suburbs of Victoria, distant 1 mile from business centre. See further directory listings under Victoria.

Catterall W H poultry-raising
 Ellis F cattle-ranching
 Matthews W poultry-raising
 Moore B poultry-raising
 Parsons Thomas bee-keeping
 Reed H mixed farming
 Shaw Norman D general store
 Tonet P W mixed farming

MOWITCH

a siding on the C. P. R. main line, 10 miles east of Salmon Arm, Provincial Electoral District of Kamloops. Salmon Arm is the nearest post office and business centre. No local residents.

MOYIE

a post office and station on the C. P. R. Crow's Nest line, 20 miles southwest of Cranbrook, on the west side of Moyie Lake, in Cranbrook Provincial Electoral District. Has C. P. R. telegraph, Methodist, Presbyterian and Roman Catholic churches. Population, 100. Local resources: St. Eugene Lead Mine, employing 20 men, ranching and lumbering.
 Bateman A dairying
 Bonner M J prop International Hotel
 Bridges W mixed farming
 Central Hotel Victor Desaulmir prop

CUTS**ANGELL ENGRAVING CO.****518 HASTINGS ST. W. VANCOUVER**

Conrad Philip meat and groceries
Consolidated Mining & Smelting Co
Crosby W H F general store
Desaulnier Victor prop Central hotel
Farrell John P sub-recorder Provincial
Mines Department
International Hotel M J Bonner prop
MacFarlane S coal and wood
McLaren B H mixed farming
Moyie Water Co Ltd
O'Connor C Provincial constable Kootenay Southeast Police District
Parkin & Mark manufacturers lumber
Peterson Chas & Co tie and prop contractors

SMITH, E. A.

General Store and Postmaster.

Sylvester E mixed farming

Moyie Lakes, 2 lakes (3 miles and 5 miles long) situated in East Kootenay, 9 miles southwest of Cranbrook.

Moyie River, 80 miles long, flows through Moyie Lake southwards and joins the Kootenay River, 20 miles south of the U. S. A. boundary.

Muchalat Arm, or Guaquina Arm, a branch of Nootka Sound, Vancouver Island, running east for 20 miles.

Muchalat Lake, 8 miles long, in the Nootka District, Vancouver Island, 15 miles north of Muchalat Arm.

MUD BAY

a station and logging and farming district on the E. & N. Railway, 19 miles from Courtenay, and 121 north of Victoria, in Comox Provincial Electoral District. See directory listings under Fanny Bay, the post office.

Mud Bay, part of Boundary Bay, 5 miles north of the U. S. A. boundary.

Mud Creek, runs into Kootenay River, 4 miles south of Upper Columbia Lake.

Mud Creek, 4 miles long, runs into the north fork of Kettle River.

Muddy Creek Pass, in the south of the Similkameen district, 5 miles north of the boundary and 32 miles southeast of Hope.

Mudge Creek, 16 miles long, runs into Kootenay Lake, 11 miles north of Kootenay Landing.

Mudge Island, a small isle lying west of Gabriola Island.

Mud Lake, on Columbia River, between Windermere Lake and Upper Columbia Lake.

Mud Lakes, in Cariboo district, 5 miles northeast of Soda Creek.

MUD RIVER

a river in the Blackwater District, between Quesnel and Fort George, in the Cariboo Provincial Electoral District, reached via the B. X. and Circle W. steamers. Local resources: Ranching. Address mail, via Quesnel post office. Erickson D ranching

Mud River, 65 miles long, runs into the Peace River, 20 miles east of Fort St. John.

Mud River, 14 miles long, runs into the North Thompson River, 85 miles north of Kamloops.

Muir Creek, 5 miles long, on the southwest of Vancouver Island, 29 miles west of Victoria.

Mulvey Creek, 9 miles long, a tributary of Slocan River.

Mundroff, a ranching settlement on Bonaparte River, 20 miles northwest of Ashcroft, by the Cariboo wagon road.

MUNRO

a station on the C. P. R., 5 miles east of Savona, and 20 west of Kamloops, in the Provincial Electoral District of Kamloops. No local residents. Savona is nearest post office.

MUNRO

a settlement 2 miles from Rosedale, 8 east of Chilliwack, and 6 from Agassiz, in Chilliwack Provincial Electoral District. Rosedale is nearest post office.

Murchison Mountain, 6,126 feet, 8 miles northwest of Squamish.

Murchison Island, 4 miles long, in the Queen Charlotte Group, lying east of Moresby Island.

MURDOCK LANDING

a landing on the Alberni Canal, west coast of Vancouver Island, Alberni Provincial Electoral District, served by the C. P. R. West Coast steamers from Victoria, formerly used as a C. N. Railway construction camp. Port Alice is nearest post office.

Muriel Lake, 2 miles long, in Clayoquot district, 17 miles east of Clayoquot, Vancouver Island.

MURPHY

a steamer landing on the C. P. R. Nelson-Kaslo-Lardo water route, on the Kootenay Lake. Kaslo is nearest post office.

Murphy Creek, 9 miles long, runs into the Columbia River, 5 miles north of Trail.

Murray Creek, 10 miles long, runs into the Thompson River at Spence's Bridge.

Murray Creek, 6 miles long, a tributary of Salmon Creek, Upper Arrow Lake.

Murray Mountain, 6,880 feet, 11 miles northwest of Spence's Bridge.

MURRAYVILLE

a post office and farming settlement in the Fraser Valley, 1 1/2 miles from Lincoln, on the G. N. Ry, and 1 1/2 miles from Langley Prairie, on the B. C. Electric Railway, in Delta Provincial Electoral District. The business centre of Langley Municipality. Farming. Adams J bee-keeping

Anderson A R blacksmithing

Baker F mixed farming

Berry J W cattle-ranching

Bott Miss millinery and dressmaking

Braden R A bee-keeping

Brown J L mixed farming

Busemann mixed farming

Cassidy H F dairy-farming

Cloverdale Milling Co shingle mfrs

Crozier Wm horse-breeding

Culston Rob dairy-farming, bee-keeping

Cummings R & Son butchers

Deans Albert justice of the peace and

police magistrate

Draney Rob bee-keeping

Druce John grocer

Eyles W mixed farming

Gosling G O toy manufacturer

414 Seymour St. Vancouver, B.C.

Farms

Complete lists of Acreage and Farms in all the better settled sections adjacent to Vancouver and Westminster. Inspected places only — accurately described—maps—valuations.

414 Seymour St. Vancouver, B.C.

A Great Newspaper
Growing Greater

The Vancouver Daily Sun

MURRAYVILLE—(Continued)

Gosling Mrs S A restaurant
Grant Rev Mr Presbyterian clergyman
Hagarty Charles dairy-farming
Hagarty Hugh farming
Hagelstien C E dairy-farming
Harrower J poultry-raising
Hay Charles bee-keeping
Jefferson Wm poultry-raising, bee-keep'g
Jones J T dairy-farming
Lawrence W mixed farming
McDonald W mixed farming
McGuigan J fruit-farming
McPhee Alex livery
Macpherson F municipal clerk
Monahan David blacksmithing
Nelson N mixed farming
Penman John mixed farming
Porter George blacksmithing
Porter Philip general store
Porter R R mixed farming
Ramage W mixed farming
Sheret A E bee-keeping
Smith James P rooming house
Thomson Alex S bee-keeping, fruit-grow'g
Thorn W mixed farming
United Grain Growers (B C) Ltd flour
and feed dealers
Wark R J reeve Langley District

Museum Creek, 7 miles long, a tributary of Franklin River, Alberni.

MUSGRAVE

a ranching settlement on southwestern side of South Salt Spring Island, Gulf of Georgia, in the Island Provincial Electoral District, reached by C. P. R. Victoria-Ganges Harbour water route from Victoria. Cowichan is the nearest railway station on the E. & N. Railway, distant 8 miles. Fulford on South Salt Spring Island is the nearest telegraph office, distant 7 miles. Population, 26. Local resources: Mixed farming. Address mail Musgrave, via South Salt Spring Island post office.
French C N resident
French E C resident
Gardin Axel ranching
Gardin Jules ranching
Laundry G H ranching
Mason W ranching
Muldoon James ranching
Shaw E W ranching
Smith Frank ranching
Smith John ranching
Smith J Arnold ranching

Mussel Inlet, lies north of Roderick Island in Latitude 53, Longitude 128.

Myers Creek, 15 miles long, runs into Kettle River, 3 miles west of Midway.

MYNCASTER

a post office and station on G. N. Railway between Bridesville and Midway, in Greenwood Provincial Electoral District. Population, 65. Local resources: Dry farming and stock-raising.
Akers G W mixed farming
Blanc A C mixed farming
Burdick James mixed farming
Chartrand Frank mixed farming
Lindsay James mixed farming
Myncaster Mercantile Co general store
Pitman George mixed farming
Porter Andrew postmaster
Shelly B F mixed farming
Shuster Frank mixed farming
Wisted James mixed farming
Wisted Thomas mixed farming

MYRA

a station on the Kettle Valley Railway, 52 miles east of Penticton, and 15 from Kelowna, connected by trail. Is 42 miles west of Beaverdell, and 83 northwest of Midway. Penticton is the nearest telegraph station of the C. P. R., and is the business centre. Population, 2. The district hereabouts is mountainous, and provides sport in hunting and trapping. Drossos Samuel section foreman. Fairros George laborer

MYRTLE POINT

a post office and ranching settlement, 70 miles north of Vancouver and 7 northwest of Jervis Inlet, in Malaspina Strait, served by Union S.S. Co.'s boats from Vancouver. Nearest telegraph office is at Powell River, 7 miles. Population, 200. Local resources: Logging and farming.
Barbrick William boomman
Byles Floyd logging superintendent
Clausen Richard D logging foreman
COYNE, FRED
Bookkeeping and Postmaster
Deighton George H farming
Elder Bros logging operators
Graham Frank farming and logging
Kehal Marks boom foreman
Leong Seto laundry
Lyon George C bridge foreman
Ragsdale William A scaler
Riley Finrick R logging manager
Scott Harry farming and logging
Waugh John W trainman

MYTTON

a flag station and farming settlement on the C. N. R., 2 miles west of Kamloops, in the Provincial Electoral District of Kamloops. Kamloops is the nearest C. P. R. and G. N. W. telegraph offices, post office and business centre. Local resources: Farming, truck-gardening and fruit-growing. Address mail via Kamloops.
Alexander A V sec B C Fruit Lands Co
British Columbia Fruit Lands Ltd town-site owners and real estate
Lapham C A employee
Mytton Henry F director B C Fruit Lands Company
Pedey H employee

NAAS HARBOUR

a post office and fishing village at mouth of Naas River, on south side, 40 miles north of Port Simpson, in Atlin Provincial Electoral District. Is 75 miles north of Prince Rupert and served by Union S. S. Co.'s boats from Prince Rupert. The cannery is owned by the B. C. Packers' Association, and puts up an average pack of 25,000 cases, all grades. Population, 20. Local resources: Salmon canning.
Chambers G postmaster
Donaldson H
Donohue E
Miki Y
Naas Harbour Cannery (B C Packers' Assn Vancouver) G Chambers supt salmon canning

Nash Geo
Patton D
Smith Chas
Wasui G

Naas River, 220 miles long, rises in the north of the Skeena District and flows southwest into Portland Inlet at lat. 55, long. 130.

Nas-as-lee River, 10 miles long, runs into the south end of Stuart Lake, Omineca District.

Naecontloon Lake, 1 mile long, 80 miles east of Bella Coola.

NADEN HARBOUR

a settlement on Naden Harbour, on north of Graham Island, Queen Charlotte Islands, in Prince Rupert Provincial Electoral District, served by G. T. P. steamers from Prince Rupert and Union S. S. Co's boats from Vancouver. Local resources: Farming. Address mail Naden Harbour, via Prince Rupert post office.

Forsyth James lightkeeper Langara Island Langhill J farming

Naden Harbour Cannery (Wallace Fisheries Ltd Vancouver) salmon canning

Weber H farming

Naden River, 6 miles long, runs into Naden Harbour.

NADINA

is a point at the junction of the Nadina River, and west end of Francis Lake, 36 miles south of Houston, which is on the G. T. P. Ry. Before the war quite a few settlers were in that section, as well as several trails—the Houston, Francis and Ootsa Lakes wagon road met at that point. Law & Mosher had a store there, but in 1916 pulled out. There is nothing there now except a camping place for prospectors and freighters. Houston is nearest post office.

Nadinaka River, 15 miles long, runs into the west end of Francois Lake.

NADU RIVER

a post office on Graham Island, in Prince Rupert Provincial Electoral District, reached by gasoline launch from Masset, which is reached by G. T. P. steamer from Prince Rupert. There is an Anglican church. Local resources: Lumbering, live stock and vegetables.

Anderson Ole farming

Evans Edward Francis mixed farming and dairying

Evans Edward M mixed farming and postmaster

Johnson Alex ranching

Langel James mixed farming

Mettash George ranching

Webber Harry ranching

Nagle, or 8-Mile Creek, runs into Columbia River, 10 miles southwest of Boat Encampment.

Nahatlatch Lake, 5 miles long, 17 miles southwest of Lytton.

Nahatlatch Needle, a mountain 20 miles northwest of North Bend.

NAHLIN

a Dominion Government Telegraph station 100 miles south of Atlin, reached by trail from Atlin or Telegraph Creek. Only residents are the operator and one lineman.

Nahlin River, 40 miles long, runs into Inklin River, Atlin District.

Nahlouza Lake, 4 miles long, in the north of Bella Coola district, lat. 53, long. 126.

Nahmint Bay, on the west side of Alberni Canal, 14 miles south of Alberni.

Nahmint Lake, 9 miles long, in Clayoquot district, Vancouver Island, 12 miles southwest of Alberni.

Nahmint River, 9 miles long, runs from Nahmint Lake into Alberni Canal.

NAHUN

a steamer landing on the Okanagan Lake, C. P. R. rail and steamer line, 23 miles south of Vernon and 22 north of Kelowna. Address mail Nahun, via Sunnywold post office.

Denby R farming

Leney H cattle ranching

Reid G M poultry-raising

Stocks A E mixed farming

NAHWITTI

a post office and settlement on Nahwitti River, which is 14 miles long, and on north coast of Vancouver Island, 20 miles east of Cape Scott. It is reached by launch from Shusharti Bay, 7 miles, and thence by Union S. S. Co. Has C. P. R. telegraph office. B. C. mission. Population 25. Local resources: Mixed farming, logging, fishing and mining prospects.

Bromley Margaret mining

Bromley Robert O farming

Harlly J fishing

Higgins Albert Edward Sr farming

Higgins Albert Edward Jr farming

Higgins Charles farming

Hole Albert Edward lineman asst postmaster sec'y Nahwitti & Stranby Farmers' Institute

Hole C Ada post mistress

Hole Douglas Arthur mining

Hole Frank L mining

Hole Julia Mary mining

Hole Kenneth H J mining

Johnson Thomas ranching

Nahwitti & Stranby Farmers' Institute A

E Hole sec'y

Roebuck William farming

Stamford James L mining engineer

Steele Robert J mining

Strom Helmer prospector

Tullia Stanley farming

Nakimu Caves (Grumbling Caves) 3 miles west of Glacier.

NAKINA

a repair station on the Dominion Government telegraph line, 50 miles south of Atlin, reached by trail from Atlin. Cross on the White Pass & Yukon Route is nearest railway point. Only residents are the operator and one lineman.

Nakina River, 45 miles long, runs into Taku River, Atlin District.

Nakusp

a post office and town on east side of Upper Arrow Lake, 35 miles south of Arrowhead, in Slocan Provincial Electoral District. It is the northern terminus of the Nakusp & Slocan branch of the C. P. R., 41 miles north of Sandon, and served by the Nelson, Robson and Revelstoke-Arrow Lake route. Has Anglican, Methodist, Presbyterian and R. C. churches. Population 700. Local resources: Lumber and shingle

mills, C. P. R. shop and boat slips, and central fruit shipping point of the Arrow Lakes.

Abriel Thomas mixed farming poultry raising and real estate

Arrow Lake Produce & Cannery Assn

Arrow Lake Shingle Co E R Vipond mgr mfrs cedar shingles

Bard R W dairying

B C Restaurant Sam Kee prop

V. I. Private Detective Agency
 312 Hibben-Rone Bldg.
 J. W. Wright, General Manager
 Phone 3412
 VICTORIA
 P. O. Box 22
 W. E. Scott, Manager
 VANCOUVER

Representatives in all parts of the world.
 Every description of detective work undertaken.

The Daily Herald

Established 1900

Published every morning except Monday.

Circulation Daily, 2,250.

SIZE OF PAPER, ETC.

Paper set in 8 point; 7 columns to page; columns 21 inches long, 13 ems wide; number of pages daily 4 to 6.

We cannot use mats.

SUBSCRIPTION RATES

Daily	\$6.00
Mail	\$3.00

RATE CARD

CLASSIFIED ADS.

One cent per word per insertion. Four cents per word per week. Minimum charge 25c.

READERS

1 line and up	10c
20 lines and over	7½c
100 lines and over	5c

DISPLAY CONTRACTS

Space to be used at option of the advertiser within one year; agate measurement, 14 lines to inch.

	Daily per inch
1 inch and over	25c
100 inches and over	21c

SPECIAL ADVERTISING

Annual statements of banks and of other financial corporations, whether having ordinary contracts or not, 35c per inch.

POSITIONS

1. Top of page and alongside of reading matter, or following at least 4 inches and alongside reading matter, 25 per cent. extra.
2. Top of page, but not necessarily adjoining reading matter, 15 per cent. extra.

The Herald Printing and Publishing Co.

R. R. Hindmarch, Editor

NANAIMO, B. C.

Telephone 17

P. O. Drawer 40

Established 1874

The Nanaimo Daily Free Press

E. Marshall, Managing Editor

BOOK AND JOB PRINTING

NANAIMO, B. C.

NAKUSP—(Continued)

Bill E W fruit-growing
 Blackstock Mr manager Canadian Bank of Commerce
 Buesnel C mixed farming
 Buesnel P mixed farming
 Canadian Bank of Commerce
 Canadian Dom Dev Co Ltd (Winnipeg) S File agent
 Davidson Thomas agent C P R
 Edwards Lewis J agent Dom Government telephone
 Fowler A E bee-keeping
 Friesen J P poultry-raising
 Garden W A bee-keeping
 Grand Hotel Harry L LaBrash prop
 Grigg A J mixed farming
 Hamling C B fruit-growing
 Herridge W mixed farming
 Hess & Guyet mixed farming
 Johnson E C mixed farming
 Jordan F W & Co merchants
 Jordan George W furnishings
 Kelleerman F bee-keeping
 LaBrash Harry J prop Grand Hotel
 Lakua R N poultry-raising
 Leland Hotel T H Bohart proprietor
 Levesque Eugene barber
 Lindsley Bros Ltd pole yard
 Mayoh Fred fruits and confectionery
 McLean Dr E H S prop Nakusp Drug Store
 Morrison Jas bee-keeping

NAKUSP CO-OPERATIVE SOCIETY LTD.

A. Harvey Smith, Manager. General Merchants (Groceries, Dry Goods, Boots and Shoes, Hardware, Flour and Feed), Shippers of Farm Produce (Fruit, Vegetables, Poultry, Eggs) also Fence Posts and Cordwood.

NAKUSP DRUG STORE

E. H. S. McLean, M.D., C.M., Prop. Drugs and Stationery.

Nakusp Shingle Mill shingles
 Nakusp Trading Co merchants
 Oltraum F mixed farming
 Parkin W A mixed farming and bee-keeping
 Pearman W H provincial constable Kootenay West Police District
 Picard Edward shoe repairs
 Quance Lumber Co Ltd (The) R A Quance pres & mgr A V Carlson mill supt B L Quance sec'y mfrs white pine fir hemlock and cedar posts & poles
 Quayle J E mixed farming
 Rawlings L H real estate and insurance
 Redfern H H mixed farming
 Reid S mixed farming
 Reid Thos clothing etc
 Robertson W fruit-growing
 Rogers W R dairying

Schiedel I B grain growing and mixed farming
 Scott Walter Prov Mining Recorder
 Sellars T poultry breeding
 Smith A Harvey mixed farming and bee-keeping
 Somers Ernest blacksmith
 Somers Ernest undertaker
 Stevenson J H fruit-growing
 Vestrap J H bee-keeping
 Wagstaff & Vestrap hardware & tinsmiths
 Waterfield H C bee-keeping
 Wensley F dairying
 Wensley J C fruit-growing
 Wheeler H L poultry

Nakusp Creek, 10 miles long, flows into the Upper Arrow Lake at Nakusp.

Nakusp Mountains, run southeast of Nakusp to the north of Slocan Lake.

Nalau Island, 3 miles long, 1 mile south of Hunter Island.

Naltesby Lake, 7 miles long, 23 miles north of Blackwater, on Telegraph Trail.

NAMU

a post office and cannery on Namu Harbor, 25 miles south of Bella Bella, opposite south end of Hunter Island, 30 miles from Ocean Falls, the nearest telegraph office. Population 300. Local resources: Salmon canning and saw mill.
 Ablewhite E Compton fireman
 Bernhardt A G
 Blackburn Robt logging
 Buran Thorlf fishing
 Colley J engineer
 Cooke millwright
 Forsyth Alex storekeeper
 Harris P E engineer
 Hill Chas E logging
 Hill Egerton B L asst mgr and postmaster
 Hoy Frank logging
 Hoy George logging
 Johnson machinist
 Lemberg Carl engineer
 Martin Wm F
 Mason George carpenter
 McCaughy Robt fishing
 Moore Joe logging
 Namu Box Co Ltd (R V Winch & Co Ltd Vancouver owners) mfrs rough lumber & box shooks

Northern B C Fisheries Ltd salmon canners, R V Winch & Co Ltd Vancouver managing agents

Peck Hal manager
 Perisky Jerry fishing
 Petersen Chris fishing
 Smith Robt J
 Stensvik Andrew net foreman
 Warnock James sawyer
 Whiteley Thomas cannery foreman
 Woodcock Frank L mill foreman

USE
**K
 N
 O
 W
 L
 T
 O
 N
 S**

**Corn Cure
 25c.**

**Catarrh Cure
 50c.**

**Dyspepsia
 Powder
 \$1.00**

**Itch Ointment
 50c.**

**15 Hastings St.
 East
 Vancouver**

Nanaimo

the coal city and distributing centre of Vancouver Island. Nanaimo, known throughout the length and breadth of the Pacific Coast as "The Coal City" is located on the eastern shores of Vancouver Island, distant some seventy-two miles from Victoria and thirty-eight miles from Vancouver, being connected with the former by the Esquimalt & Nanaimo Railway operating a double daily train service, and with the latter by the Canadian Pacific Railway Company's S. S. Princess Patricia, the fastest passenger and freight steamer on the Pacific Coast which during the summer months operates a double daily run between the two cities.

In regard to population Nanaimo ranks fourth among the cities of British Columbia. Founded in the year 1854 by settlers direct from England, and incorporated in 1875,

it is one of the oldest cities in the province, the census of 1911 giving it a population of 8,240, the estimated population of the city and immediate vicinity at the present writing being placed at upwards of 10,000, the increase keeping pace with the slow but steady and permanent development of the district. Situated as it is in the geographical center of Vancouver Island and the nearest point on the Island to Vancouver, the metropolis of the province, Nanaimo is by nature the distributing centre for the whole of Vancouver Island, being connected with Victoria, Duncan, Chemainus and Ladysmith to the south, Alberni and Port Alberni to the west, and Union Bay, Courtenay, Comox and Cumberland to the north by the E. & N. Railway, and also having connection both to the north and south by steamers which make connections at all

W. W. GRAY

Wholesale and Retail

Fruits Candies Cigars Tobaccos
Pipes Etc.

NANAIMO

British Columbia

Residence Phone 549

Shop Phone 510

Nanaimo Vulcanizing Works

Goodyear and Nobby Tread Tires and Tubes. Auto Accessories.
Oil and Gas. Free Air, Night and Day.

Vulcanizing and Retreading.

James A. Irvine, Proprietor

NANAIMO, B. C.

NEW LADYSMITH LUMBER CO., LTD.

Manufacturers of

FIR AND CEDAR LUMBER

Long Timbers up to 85 Feet
a Specialty

Manufacturers of the Celebrated

Ladysmith Cedar Shingles

Mills at

NANAIMO, LADYSMITH and EAST WELLINGTON

NANAIMO—(Continued)

principal points on the Gulf Islands. In the realm of trade and commerce, Nanaimo has big advantages over any port on the east coast of the Island and is the real key to the Island trade, being the most direct port of entry from the terminus of the C. P. R. at Vancouver, and with the unfolding of the mineral resources of the interior and the extension of the railway system to the northern end of the Island the city of Nanaimo will undoubtedly be established as the permanent distributing centre for the whole Island and command a very large volume of trade in all merchantable commodities.

Nanaimo has within its borders industries not found in cities many times greater in population, some of minor importance, but others capable of much development and giving promise of attaining large proportions. It is in the development of these minor industries that the city is expecting to reach beyond the term so often applied to it of "The Coal City"—not that the extensive and valuable coal mines in the vicinity will not add to Nanaimo's wealth and importance—but it is realized by the citizens that Nanaimo is much more than a coal mining centre, the greatest in the province. It is the outlet for the immense rich iron ore deposits of the Island and the logical site of iron ore smelters and steel manufacturing plants. The Nanaimo coal area is the largest in the province and is estimated at 350 square miles, the city being the centre of operations which during the year 1917 caused an output of 1,187,764 tons of the best quality of coal mined on the Pacific Coast, employing upwards of 3,000 hands and furnishing a monthly payroll of over \$300,000. Such a large amount of cash being put in circulation each month must of necessity bring about prosperous conditions, and this is why Nanaimo subscribed half a million of dollars to Canada's Victory Loan, that 65 per cent. of the working class of the city own their own homes, and the banks of the city show savings deposits aggregating an amount that excites the wonder of the visitor to the city.

While the output of the district mines for the past year totalled upwards of a million tons, this amount will be exceeded during the current twelve months, for not only are all the old mines working to capacity but new seams are being rapidly opened up, the Granby Consolidated Company being engaged at the present time in developing a virgin field at Cassidy's, at an initial expenditure of a million dollars, with an expected output within six months of a thousand tons daily, the Western Fuel Company opening a new mine within a mile of the city limits and the Canadian Collieries having commenced to ship coal from its new property at South Wellington, but three miles from the city.

While one of the oldest cities in the province it is only in recent years that Nanaimo awoke from its lethargy, since which time it has paved its business streets, constructed fifteen miles of cement sidewalks, expended upwards of \$300,000 on a municipal owned water system which during the past year produced a revenue of \$40,000, and installed a sewerage system to within 25 per cent. of completion. During the past three years the city has also installed modern fire fighting equipment in the form of motor trucks, chemicals, hook and ladder trucks, etc., with the result that the city's annual fire loss has been reduced to a minimum and compares favorably with that of any city in the province. Educational facilities of the city are also of the very best, the expenditure in this connection last year being \$39,000 which provided for

the maintenance of six schools, including a High School and Business College, with an enrollment of 1,200 scholars and a large staff of efficient teachers, while the city's financial institutions include the Canadian Bank of Commerce, Royal Bank and Merchants Bank of Canada, the pioneer banking institution of the city being the Canadian Bank of Commerce, located in a substantial brick structure with well furnished and commodious offices.

In the brief space allotted Nanaimo in this publication full justice cannot be given the many advantages possessed by the city and district and its possibilities regarding its fisheries, lumbering, farming, fruit-growing and poultry raising. Its fisheries and lumber wealth are second only in importance to its mining, and while the district has not the number of acres under cultivation that some sections of the Island can boast of, the fertility of its soil has produced some record crops, notably the 550-acre farm at Wakesiah Park, owned and operated by the Western Fuel Company, the exhibit of which farm alone comprises a large section of the annual exhibition of the Nanaimo Agricultural Society. At a recent exhibition oats shown were part of a phenomenal crop in which five acres yielded 142 and a half bushels to the acre, and 32 acres gave 102 bushels, 10 pounds to the acre. The yield of barley was 55 pounds per measured bushel, peas 68 1-2, oats 48, and wheat 68. A dairy is also operated in connection with this farm, the prize cow being one that during twelve months gave 9,614 pounds, or nearly five tons of milk, which was 390 pounds of butter fat, producing 331 pounds of butter. Other cows in the herd are also of a high standard so that taking every phase of farming into consideration the showing of the Wakesiah farm is an important factor in bringing to the attention of the outside world possibilities of the district as an agricultural centre.

Nanaimo has exceptional advantages to offer as a suitable site for the establishment of certain industries, notably those requiring water frontage. As a shipbuilding centre it is unexcelled, possessing as it does in the long open reaches of the harbor, together with those of Departure Bay, some seven miles of the finest inclosed water on the Coast, capable of carrying ships of the greatest draught and capacity. Nanaimo's export tonnage at the present time being the second largest in Canada, being exceeded by that of Montreal alone.

THOMAS B. BOOTH,

Sec. Nanaimo Board of Trade.

- Acheeff Samuel confectionery
- Adlrim N junk dealer Lubbock square
- Akenhead Walter livery stables Wallace St
- Armstrong's Ltd Mrs A B Armstrong sec'y
- dry goods ladies' ware & millinery
- Atkinson Wm coal & wood teamster Strutland St
- Auto Transfer Co Thos H Weeks prop agts for Chevrolet Dodge Chalmers Hudson and Cadillac cars
- Bailey J H plumber
- Bate Cyril W of Martindale & Bate res Union St
- Bate Mark Jr sec'y-treas Canadian Western Fuel Co Ltd Victoria Rd
- Bate W H barber
- Batley Rd mgr Harewood Mine Canadian Western Fuel Co Ltd Albert St
- Bawden Kidd & Co F H Kidd mgr chartered accountants
- Beattie Geo A Printing Co (The) Geo A Beattie mgr printers stationers and office furniture and equipment
- Beaumont H D bee-keeping Box 345
- Beckley D H meat market
- Beevor-Potts C H barrister & solicitor
- Bennett Paul hardware and wall paper

Six Times the Light

One-third the Cost

Moore Lighting Systems

Vancouver

R. M. MOORE & CO.
 Limited
 916-918 Pender St. W.

Ladies' Tailor and Men's
Morgan
 817 Granville Street
 Near Robson, Vancouver, B. C.
 Phone Seymour 633
 Special Attention to Mail Orders
 Importer of Fine Woolens

NANAIMO—(Continued)

Benson J R bee-keeping Box 538
 Bevan Jas meat market Nicol St
 Bindon H H transfer and express
 Binns G treas New Ladysmith Lumber Co
 Bijou Theatre Geo W Beattie mgr
 Blenkhorne J A poultry breeding
 Booth A E operator C P R Telegraph Co
 Booth Thos B city editor The Daily Herald
 and sec'y Board of Trade
 Bowater C mixed farming
 Bowen G W vice-pres & mng dir Canadian
 Western Fuel Co Ltd Nicol St
 Bowen J B pur agt Canadian Western Fuel
 Co Ltd Nicol St

**BRACKMAN-KER MILLING CO.
 LTD.**

**Grain and Feed. Sydney H. Catt,
 Manager. Selby Street.**

Brennan P F barber
 Brightman S H mixed farming
 Brown David Overman No 1 Mine Canadian
 Western Fuel Co Ltd Victoria Rd
 Brown Dr G B dentist Commercial St
 Brown Joseph M watchmaker Wesley St
 Brownlow J P bee-keeping
 Bryant C F harness and leather goods auto
 tires and accessories
 Burns P & Co Ltd W R Griffith mgr meat
 market
 Calderhead Thos of Rubbans & Calderhead
 res Kennedy St
 Caldwell Clothing House J A Caldwell prop
 tailoring and ready-to-wear clothing

**CANADIAN BANK OF COMMERCE
 E. H. Bird, Manager.**

Canadian Explosives Limited Departure Bay
 Canadian Western Fuel Co G W Bowen
 gen supt Esplanade
 Carr's Garage Jos Carr prop autos for hire
 gasoline and oils
 Catt Sydney H mgr Brackman-Ker Milling
 Co Ltd res Pine St
 Cavalsky E G sec'y Nanaimo Pilotage Bld
 Central Hotel W R Graham prop
 Ciceroni Jos confectionery

CITY TAXI CO.

**W. Plummer, Prop. Autos for Hire,
 Transfer and Storage.**

Clark F S candymaker and confectioner
 wholesale and retail
 Clovis John prop Occidental Hotel
 Coburn J W pres & mng dir New Ladysmith
 Lumber Co Ltd
 Coles G mixed farming
 Commercial Hotel A Balzano prop
 Comox Road Nursery A C Wilson prop
 Conroy Peter mgr Model Furniture Co res
 Hecate St
 Cooper Rex auto transfer Esplanade

COWIE MACHINE CO.

**John T. and James Cowie and N.
 C. J. Blackstaff. Gas Engine,
 Motor Boat and Machine Repairs.**

Crane W H mixed farming
 Crescent Fish Market S Ueno prop
 Crescent Hotel C Tenbury prop
 Crew Hy florist Comox Rd
 Cuban Cigar Factory Jos Booth prop Milton
 street
 Cuffolo J grocer cor Finlayson & Dixon Sts
 Cunliffe F S barrister & solicitor
 Cunningham E bee-keeping Box 978
 Cunningham Thomas supt Farm & Timber
 Lands Canadian Western Fuel Co
 Ltd farming cattle breeding Wake-
 slash Farm
 Dailey D G barber

DELCO-LIGHT

**Independent Electric Lighting
 Plant. Mitchell & Richards, Agts.,
 South Wellington.**

Dickson James mgr Reserve Mine Canadian
 Western Fuel Co Ltd Nanaimo Rd
 Dier Dr R B dentist

Dobson Miss E agent B C Telephone Co
 Dominion Government Fisheries Office E G
 Taylor inspector Government Bldgs
 Dominion Photo Studio J H Baxter prop
 commercial photographers
 Dominion Theatre Geo W Beattie mgr
 Drysdale Dr W F physician and surgeon
 Dunsmore A piano studio
 Dunsmore Music House Wm Dunsmore prop
 everything musical
 Eagle Hotel Mrs F P Gouge proprietress
 E & N Ry Station F C Firth agent
 East Coast Saw Mill Herman Hunter local
 agent Milton street
 Easthorn J fruit-growing
 Eby Oliver mgr D Spencer Limited res
 Wesley street
 Elks Club billiard and pool rooms
 Elliott D H bee-keeping 521 Hecate street
 Ellison Fred J palace of sweets res Far-
 quhar street
 Evans E H mixed farming
 Falkner Albert S clerk Windsor Hotel
 Farrar Jos confectioner
 Fisher F C music teacher 461 Kennedy St

FLETCHER GEO. A. MUSIC CO.

**Geo. A. Fletcher, Manager. Pianos,
 Organs, Music Dealers and Phono-
 graphs. Commercial Street.**

Fletcher Geo A Music Co pianos phono-
 graphs music dealers
 Follits G confectionery candies & cigars
 Forcimmer B jeweler & optician
 Foreman A C mgr Vancouver Milling Co
 res Stewart avenue
 Forrester Alex prov assessor & collector
 Nanaimo Dist & Registrar Supreme
 & County Courts res Wentworth St
 Foster Gladstone house sign and auto painter
 Chapel street
 Fox Joseph prop Windsor Hotel
 Frazer Walter barber
 Freeman H N supt Vancouver-Nanaimo Coal
 Co Ltd res East Wellington
 Freeman Lumber Co H W Freeman mgr
 Newcastle Townsite

Gable P & Co mfrs of cigars
 Gaibart J bee-keeping
 Galloway John D supt mgr Nanaimo Cann-
 erns & Packers Ltd res Cleland Blk
 Gard E painting res Five Acres
 Garner W H auto transfer Five Acres
 Gerard Jno B barber
 Gibbons Alex of Calderhead & Gibbons res
 Kennedy street
 Gibbons & Calderhead Alex Gibbons and
 Thos B Calderhead clothiers & men's
 furnishings
 Gibson Hugh bicycles Commercial street
 Gilchrist Capt Wm L master S S Princess
 Patricia res Rosehill avenue

Gill Dr H C dentist
 Good Hy L collector of customs res Van-
 couver avenue
 Good J H auctioneer
 Good J H & Co furniture
 Gordon Peter teamster Nicol street
 Gough Samuel municipal treasurer & comp-
 troller res cor Milton & Franklyn Sts
 Government Rescue Station J D Stewart
 supt No 1 Mine Esplanade
 Government Telegraph Office Government
 Bldg Front street
 Graham J W confectionery cigars etc
 Graham J W prov con Nanaimo Police Dist
 Grain Growers' B C Agency Nanaimo Feed
 Store N McParlane mgr
 Grand Hotel Wm Quinn and Jos Frost
 Granite Marble Works Alex Henderson prop
 Grant J J mgr Nanoose Coal Mines res
 Comox road

GRAY, W. W.

**Wholesale and Retail Fruits, Can-
 dies, Cigars, Pipes, Etc. (See adver-
 tisement.)**

Griffith W R mgr C Burns Co Ltd res
 Wallace street
 Gurney A B lighthousekeeper Ballenas Island

Hanna F A mgr Royal Bank of Canada res
Comox road
Harding E W jeweler and optician
Hardy James drugs & stationery
Harrison Joseph chief electrician Canadian
Western Fuel Co Ltd Townsite
"Harry's" Falk H E prop confectioner ice
cream parlor & tea rooms
Harvey Trading Co Thos Harvey mgr dry
goods & groceries two stores Victoria
road and Commercial street
Heger Julius bee-keeping
Heintzman & Co Ltd Richard Kirkham
mgr pianos organs victrolas
Henderson Alex marble and monument wks
Heppburn J P bee-keeping Box 580

HERALD, THE DAILY

R. E. Hindmarch, Pub. (See advertisement.)

Hickling H coroner Nanaimo res Townsite
No 3 Addition
Hickman Miss L chief operator B C Tel Co
Hill Lewis G notary public with P J Pearson
Church street
Hindmarch R R publisher The Daily Herald
Hodgins J B Ltd (The) druggists
Hodgkinson James grocer cor Fitzwilliam
and Milton streets

HODGSON, THOS.

Real Estate and Insurance. Notary Public. Commercial Street.

Hoggan Wm dry goods boots shoes hardware
groceries etc
Horne A H postmaster res Albert street
Horne H L grocer Wentworth street
Houghman Geo S sec'y Nanaimo Mercantile
Assn office Halse Bldg res Milton St
Hunt John gen supt Canadian Western
Fuel Co Ltd Farquhar street
Hunter Herman local agent East Coast Saw
Mills Milton street
Husband Jos T music teacher Fitzwilliam
street

Ideal Plumbing & Heating R H Ormond
prop plumbing and heating
Imperial Laundry Co Ltd Ltd Geo W Row-
land mng dir steam laundry

Imperial Oil Co Ltd Prideaux street
Ingham Dr O G physician and surgeon
Innes F W district plant chief B C Tel Co
Innes M C shipping agent insurance and
real estate Front street

Irvine J A prop Nanaimo Vulcanizing Wks
res 365 Milton street

Island Fish & Fowl Co Geo A Beattie mgr
fish and poultry

Jackson's Fish Market Wharf street
Jackson P R mgr No 1 Mine Canadian
Western Fuel Co Ltd Nicola street

Janes H bee-keeping

Jany V mixed farming

Jenkins D J undertaker

Jepson Bros F Jepson mgr stationery

Johnson D P barber

Johnston Jno blacksmith

Jolly Chas teamster Haliburton street

Joyner Jas A photographer

Kaplansky R optician

Kermode's Shoe Store E Kermode prop
boots and shoes

King A G Jr B C land surveyor and civil
engineer

Kirkman Richard mgr Heintzman & Co
res Wallace street

Kitchin Thos real estate and finance Com-
mercial street

Knarston J S dry goods groceries

Ladysmith Lumber Co J W Coburn mng dir
Bridge street

Langton W M furniture

Leighton Ross & Elder Arthur Leighton Jno
Ross and L P Elder barristers and
solicitors Herald Bldg

Lewis John painter and decorator Haliburton
street

Lewis W W local man Nanaimo Electric
Light Power & Heating Co Ltd and
Nanaimo Gas & Power Co Ltd

London Cafe & Fruit Store J Prevedoris
prop restaurant and confectionery

Long Tom tailor

Lotus Bar Chas Martin prop

Lotus Hotel Mrs C G Stevens proprietress

Lowie Mrs bee-keeping

McAdie Undertaking Co (The) H W R Mc-
Adie mgr undertakers

McCape W building materials Franklyn St

McDiarmid D bee-keeping

McDonald Harvey painter & decorator Har-
vey street

McFarlane Noel flour and feed Wharf street

McFarlane Wharf Co Noel McFarlane mgr
Wharf street

McGirr local agent for C P R & Dominion
Express Co

McIntosh J C engineer Windsor Hotel

McKenzie Hy mayor res 323 Kennedy street

McKenzie Jas E candy mfr confectionery &
ice cream

McKenzie W R tailor

McKinney Wm teamster Milton street

McLay Capt T W gasoline boats towing
Waterfront

McLennan W B wood dealer Lake Road

McLeod John contractor and builder

McNeil Alex night clerk Windsor Hotel

McPhee Dr T J physician and surgeon

Macdonald J A fire and life insurance

Maggiora John grocer Victoria Crescent

Malkin-Pearson Co Ltd (The) Geo S Pear-
son mng dir wholesale grocers

Malpass Jas H grocer cor Albert and Milton
streets

Malpass & Wilson general store cor Hal-
iburton and Needham streets

Maltby H E general sales mgr Canadian
Western Fuel Co Ltd Finlayson St

Mannion Talbot teamster Haliburton street

Manson Lawrence general store cor Far-
quhar and Haliburton streets

Manson W mixed farming

Marshall E managing editor The Nanaimo
Free Press

Martindale & Bate F W Martindale and C
A Bate real estate and insurance

Masters M L dry goods millinery and ladies'
and children's ready-to-wear

May John contractor and builder Union St

MERCHANTS BANK OF CANADA

(THE)

L. W. Smith, Manager.

Meshar A W contractor Milton street

Miyashida I electrical supplies

Model Furniture Co Ltd (The) Peter Con-
roy mgr furniture

Moore Studio A S Moore prop photographer

Moore W H mgr Wakesiah Mine Canadian
Western Fuel Co Ltd Kennedy street

Morrisey W E lighthousekeeper Entrance
Island

MORTON, WM. H.

Hardware, Farming Implements,

Electric Fixtures, Plumbing and

Heating. Victoria Crescent.

Morton W J plumber and tinsmith

Mottishaw David billiard and pool hall

MURPHY, HARVEY

Clothing, Men's Furnishings, Boots

and Shoes.

Mustart A D T prov con Nanaimo Police
District

Nanaimo Bakery J Godfrey mgr Watkins St

Nanaimo Cafe C Tembray prop restaurant

Nanaimo Cannors & Packers Ltd fish can-
ners J D Galloway sec'y & manager

Brechin Road

Nanaimo Club Front street

Nanaimo Creamery E & N Ry track

Nanaimo Dairy J J Dickinson prop

Nanaimo Electric Light Power and Heating
Company Ltd (The) W W Lewis
manager

Nanaimo Fish Market James Jackson prop
fish dealers

Phone Seymour 189

578 Seymour Street

VANCOUVER, B. C.

WHAT SHALL IT BE?
Catalogs, Booklets, Folders, Circulars, Mailing Cards,
Business Stationery, Blank Books, Loose Leaf Binders,
Loose Leaf Sheets, Index Cards, Special Printing, Bindings.

Evans & Hastings
PRINTING CO.

NANAIMO'S FAMOUS ATTRACTION**The HOTEL WINDSOR**

Headquarters for Tourists and Commercial Men



One hundred rooms, with telephone, overlooking the beautiful bay. Rooms with bathroom en suite. Hot and cold water. Steam heat throughout.

Cuisine unsurpassed. Admitted by all our guests.

JOSEPH FOX, Proprietor

NANAIMO, B. C.

—AND THIS IS THE GARAGE THAT WILL GIVE YOU SERVICE

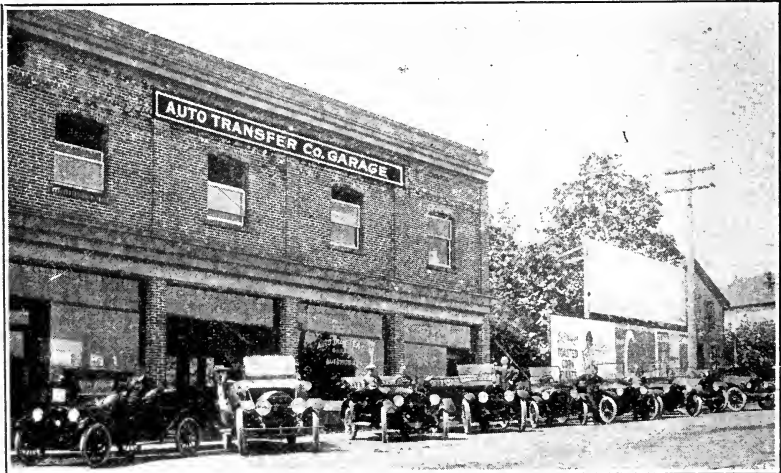

Nanaimo's Popular Garage—Tom Weeks, Proprietor

TOM WEEKS

Member of the Island Auto Association

CARRYING A FULL LINE OF ACCESSORIES

Look for the Sign, "The Auto Transfer Co."

Phone 258.

NANAIMO, B. C.

NANAIMO—(Continued)

Nanaimo Foundry J & J Dobeson props iron and brass castings and general repair work

NANAIMO FREE PRESS (THE)
E. Marshall, Managing Editor.
(See advertisement.)

Nanaimo Gas & Power Co Ltd W W Lewis local mgr

Nanaimo Hotel M Wilkinson & G Merrifield props

Nanaimo Opera House A K MacMartin mgr
Nanaimo Pilotage Board E G Cavalsky sec'y
Gibson block

Nanaimo Retail Merchants Assn Geo S Houghman sec'y Halse Bldg

NANAIMO VULCANIZING WORKS
J. A. Irvine, Proprietor. Vulcanizing, Accessories, Gas. (See advertisement.)

Nash's Paint Store A Nash Sr prop paints and wall paper

Neen Jacob Chief of City Police res Nicol street

Neolin Shoe Shop Chas Hughes prop boot & shoe repairing

New Castle Hotel H Carroll prop

NEW LADYSMITH LUMBER CO.
LTD.

John W. Coburn, Pres. and Man. Dir. Mfrs. of Rough and Dressed Fir and Cedar Lumber, Lath, Sash and Doors, Red Cedar Shingles. (See advertisement.)

Newton John mining inspector

Newton Wm teamster Irwin street

Nicholson J B paints oils wall paper and stationery

Norris Geo E pub Nanaimo Free Press

Norris Will F special rep Wrigley Directories Limited Free Press Block

Nunn J P poultry breeding Box 70

Oak Hall A T Oliver mgr clothing & men's furnishings

Oasis Cafe R. G & J E Hindmarsh props confectionery and light sundaes

O'Brien R C mixed farming

Occidental Hotel J Clovis prop cor Selby & Fitzwilliam streets

O'Connell Thos Dominion Indian Police Officer

O K Shingle Co Peter Weigle prop

Olds J H teamster Milton street

Oliver Austin M The Oak Hall clothier res Roberts street

Ormond R H plumbing and heating Bastion street

Overwaita Co groceries

Pacific Coast Coal Mines Ltd S Wellington

Paisley Dye Works Nicol street

Palace of Sweets F J Ellison propr confectionery stationery fancy goods news dealers

Pantorium clothes cleaners 413 Prideaux St

Pargeter J J poultry farming

Parkin John grocer 445 Nicol street

Pawlett Chas music teacher Esplanade

Pearson Geo D of Malkin-Pearson Co Ltd res Milton street

Pearson P J mining & timber broker

Perring C H A fruit-growing

Perry John mixed farming

PETO, FRED G.

Real Estate and Insurance. Accountant.

Philpott's Cafe W H Philpott prop restaurant

Pioneer Bottling Works W E Rumming prop mfrs of acrated waters

Pizzano Alex fruit and candy store Fitzwilliam street

PLANTA, A. E. LIMITED

Financial and Insurance Agent. Notary Public. P. O. Drawer 33.

Planta Senator A E mng dir A E Planta Ltd res New Castle Townsite

Plummer Wm prop City Taxi Co

Porter Douglas C clerk Windsor Hotel

Powers & Doyle Co Ltd (The) clothing men's furnishings boots and shoes

Price Thomas master mechanic Canadian Western Fuel Co Ltd res Esplanade

Quann Yuen & Co tailors

Quennell E & Sons J Quennell mgr meat market

Raines W mixed farming

Randle Bros A J Randle prop hardware & stoves

Ranger E shoemaker Selby street

Rattray Alex L accountant res Comox road

Rawlinson (Charles) & Glaholm (Wm) grocers cor Selby & Fitzwilliam streets

Rees Mrs David confectionery

Reifel Conrad mgr Union Brewery Dunsmuir streets

Rekdal Nels boot & shoe repairer

Reliable Boat House G O C Anderson prop launches & boats for hire

Reynolds Frank L notary public res Wallace street

Reynolds J L orchestra leader Dominion Theatre res Comox road

Ritchie Wm teamster Milton street

Robinson Bros painters Nicol street

Roblin C M act C P R Telegraph Co

Rohler B A sup of railways Canadian Western Fuel Co Ltd Farquhar street

Ronco A boot & shoe repairer

Ross Dr J G veterinary surgeon Farquhar St

Rowland Geo W mgr Imperial Laundry res 632 Kennedy street

ROYAL BANK OF CANADA

F. A. Hanna, Manager.

Rudd Mitchell & Co (J M Rudd & W W R Mitchell) real estate loans insurance

Running W E prop Pioneer Bottling Wks res Kennedy street

Russell R W poultry breeding Box 430

Sampson's Hardware Store Jno Sampson mgr hardware sporting goods paints oils etc

Sampson Motor Co Wm Sampson prop auto garage repairs accessories gas storage etc Ford & McLaughlin agents

Schofield A express & cartage Nicol street

Schwarze F photographer and photographer's supplies Front street

Scotch Bakery J Wilson prop

Shakespeare Enoch real estate and insurance Franklyn street

Shaw John Inland Revenue Officer Dominion Government Bldg

Shelly's XXXX Bakery Store Commercial street bakery Selby street

Shepherd F H Dominion Inspector dredges res Stewart avenue

Shepherd Henry brick manufacturer

Shepherd H J billiard & pool room

Skinner E B poultry breeding

Sloan Hon Wm Provincial Minister of Mines res Stewart avenue

Smith A J meat market

Smith Harry clerk Windsor Hotel

Smith L W mgr Merchants Bank res Albert street

Smith Stanley McB Prov Govt Agent Land and Gold Commissioner & Mining Recorder Prov Government

Smith W mixed farming

Spencer David Ltd O Eby mgr dry goods millinery clothing men's furnishings boots & shoes furniture hardware etc

Spratt-Shaw Business Institute N E Carter local manager business college

Stannard Frank J flour & feed Front street

Stead Jno dry goods

Stearman F C drugs and stationery

Stephenson A T Chief Provincial Police res Cleland Bk

Sterling R R chief engineer Canadian Western Fuel Co Ltd Finlayson street

Stevens & Wright mfrs of cedar shingles waterfront Haliburton Street (Ext)

Stewart John bee-keeping R R No 1

572 Granville Street

Vancouver

Everything for the Office

Manufacturers of Loose-leaf Systems

Western Specialty Ltd.

Stationers and Printers

TO OUT-OF-TOWN CUSTOMERS: All mail orders returned within 24 hours. Mark plainly the nature of work required. Send post office order for estimated amount; if too much, we will return balance. We prepay return mailing charges on all work over \$1.00.

Smith's Button Works

653 Granville St. 1210 Broad St.
VANCOUVER VICTORIA
NEW WESTMINSTER
Columbia Ave.

NANAIMO—(Continued)

Stover D barber
Taylor E G Inspector of Fisheries res Stewart avenue
Thompson Cowie & Stockwell groceries feed etc
Thorneycroft H jeweler
Togo Cleaning and Pressing
Togo shoemaker boot and shoe repairing
Trawford C J sheriff Provincial Government
Troop H C bee-keeping
Tunstall & McQuish Ed Tunstall and S R McQuish meat market
Tweedhope Nicol teamster Nicol street
Union Brewery Ltd Con Reifle mgr mfrs of aerated waters
United Grain Growers' (BC) Limited N McFarlane mgr

VANCOUVER ISLAND FISH & COLD STORAGE CO., LTD.
Geo. A. Beattie, Mgr. Wharf St.

Vancouver Milling Co Ltd flour and feed
A C Foreman local mgr Selby street
Vancouver Nanaimo Coal Co Ltd H N Freeman supt Jingle Pot Mines

VAN HOUTEN, A. C.
Drugs and Stationery, Photographers' Supplies.

Vendome Rooms Mrs D Scott proprietress
Wagstaff Fred grocer Halliburton street
Wagstaff J W hardware & crockery Selby St
Ward John L circulation mgr The Herald res 487 Milton street
Wardill Bros C A Wardill mgr bicycles accessories repairing
Watchorn F E auto taxi Milton street
Watchorn V H boots & shoes
Weeks Hy teamster Fry street
Weeks Thos Week's Garage res 613 Hecate street

WEEKS, THOS H.
Automobiles, Repairing, Supplies and Garage. Wallace Street. (See advertisement.)

Weigle Peter brewer and prop O K Shingle Co Comox road
Welch & Welch confectioners

WELDING SHOP (THE)
H. E. Dendoff, Prop. General Blacksmithing, Oxy - Acetylene Welding.

Western Mercantile Co Ltd J B Bowen mgr groceries and hardware
Westwood J H mixed farming
Westwood T C mixed farming
Whitty Bros S W and H W Whitty cigars tobacco pipes etc
Wilkinson Alf blacksmith Bastion street
Wilks Dr W E physician & surgeon
Willard Storage Battery A Holstead mgr
Wiley A A bee-keeping
Wilson A C florist and seedsman
Wilson Bros contractors and builders
Wilson Jerome baker Victoria Crescent
Wilton Geo accountant McClary street

WINDSOR, HOTEL
Joseph Fox, Prop. (See advert.)

Wing Wah F ladies' wear Fitzwilliam street
Woollard J mixed farming
Woolworth F W C Ltd variety store A E Thatcher mgr
Workmen's Co-operative Assn Jno Stewart mgr dry goods boots shoes hardware groceries

YARWOOD & HARRISON
E. M. Yarwood and V. B. Harrison. Barristers and Solicitors. Brumpton Block, Wallace Street.

Young Chester L contractor 719 Fitzwilliam street

Nanaimo Division, a mining division taking in the whole of the east coast of Vancouver Island north of Nanaimo and the adjacent portion of the mainland between Jervis Inlet and Seymour Inlet; Recorder's Office at Nanaimo.

Nanaimo Harbor, on the east coast of Vancouver Island, at Nanaimo.

Nanaimo Lake, 5 miles long, on the Nanaimo River, 11 miles southwest of Nanaimo.

Nanaimo River, 48 miles long, rises in the west of the Dunsmuir district, Vancouver Island, and flows eastward through Nanaimo Lake into the Straits of Georgia, 4 miles south of Nanaimo.

NANAIMO RIVER

a farming settlement on the Nanaimo River, near Cedar. See directory listings under Cedar, the post office.

NANOOSE

see directory listings under Nanoose Bay.

NANOOSE BAY

a post office at Nanoose, on the E. & N. Ry., 14 miles south of Nanaimo, in Newcastle Provincial Electoral District. Local resources: Farming.

Arlington Hotel A Gueulette prop
Arlington Shingle Co operated by Pearson Shingle Co Ltd
Barrett J O general store
Carter H mixed farming
Claudet F G mixed farming
Cruse G W mixed farming
Kellett R mixed farming
Little Mrs bee-keeping
McLennan C mixed farming
Newcastle Lumber Mills Ltd operated by Straits Lumber Co Red Gap B C
Wallis Richard P bee-keeping
Webster Mrs bee-keeping
Williams J C mixed farming

Nanoose District, a land district on the east coast of Vancouver Island, around Nanoose Bay.

Nanton Lake, 1 mile long; in the northwest of the New Westminster district, southeast of Powell Lake.

Napier Bay, on the northwest of Broughton Island.

Napier Lake, 2 miles long, 18 miles south of Kamloops.

Napoleon Creek, 5 miles long, tributary of Boundary Creek, north of Greenwood.

NARAMATA

a post office and town on east side of Okanagan Lake, opposite Summerland, in South Okanagan Provincial Electoral District, served by C. P. R. lake steamers, while Arwana on the Kettle Valley Ry. is distant only 2 miles. Nearest telegraph office is C. P. R. at Summerland, 2 1-2 miles across the lake. Has Anglican and Methodist churches. Population 200. Local resources: Fruit-growing and canning.

Aikins C C fruit-growing & bee-keeping
Aldridge George butcher
Aldridge John gardening
Allen Mrs M M fruit-growing
Armour Wm M fruit-growing
Bartlett William R of Naramata Supply Co Ltd postmaster
Block J W A dry goods
Bradie Gifford laborer
Carlson H trapping
Cook George fruit-growing
Dahki W A mixed farming
Davies Hugh T grocer

DELCO-LIGHT
Independent Electric Lighting Plant, Penticon Electric Co., Pentiction, Agents.

Dobke W A mixed farming
Forde A L fruit-growing
Gordon Miss M S fruit-growing

Hancock E H fruit-growing
 Hayward Jas fruit-growing
 King Robert H mixed farming and fruit-growing
 Langnedoc F J fruit-growing
 Lyons J C fruit-growing
 McKay Daniel fruit-growing
 Mason W E fruit-growing
 Mitchell W W fruit-growing
 Mulford A H butcher
 Myers J M mixed farming & fruit-growing
 Naramata Fruit Co fruit packers
NARAMATA SUPPLY CO. LTD.
J. M. Robinson, Pres.; Wm. R. Bartlett, Sec.-Treas. General Store (Groceries, Hardware, Stationery.)

Nuttall Wm fruit-growing
 Okanagan Lake Boats Co Ltd boat builders
 Okanagan Securities Co real estate etc
 Partridge Geo H fruit-growing
 Paton T J fruitgrowing
 Rayner Thos H fruit-growing
 Robinson J M of Naramata Supply Co Ltd
 Rolt F W fruit-growing
 Rounds F H fruit-growing
 Rounds J H fruit-growing
 Salting H P fruit-growing
 Simpson F R fruit-growing
 Steele Mrs W J fruit-growing
 Steers E E mgr Packing House
 Walters D S fruit-growing
 Wells Mrs H J fruit-growing
 Wells J R mixed farming and fruit-growing
 Williams G B fruit-growing
 Williams T S fruit-growing
 Wilson A P mixed farming & fruit-growing
 Wilson M G dairying
 Wolstencroft Geo fruit-growing
 Young F J fruit-growing
 Young Jas fruit-growing

Narcastle River, 25 miles long, runs into the Fraser River, 15 miles south of Quesnel.
 Narrows Arm, a branch of Sechelt Inlet, running northeast 10 miles.
 Narrows Creek, 8 miles long, runs into the west arm of Kootenay Lake.
 Narrow Island, 2 miles long, in Barkley Sound, Vancouver Island, at entrance to E-fingham Inlet.

NASH

a station on the G. T. P. Ry. 14 miles west of Hazelton, and 9 east of Kitwanga, in Omineca Provincial Electoral District. Local resources: Copper and silver mining.
 Rocher de Boule Mining Co copper miners
 D J Williams supt of mine

NASHTON

a post office on C.P.R. (Ry. name Zwicky) 5 miles from Kaslo, in Kaslo Provincial Electoral District. Population is a floating one. Local resources: Silver, lead, zinc and manganese mining.
 Bennett Mrs Lillian postmistress
 Bennett William carpenter
 Carley Thomas mill foreman
 Carter James A mine owner
 Coplen A. G mine owner
 Cork-Province Mining Co Ltd
 Doutrich John mining
 Edwards E J mine foreman
 Hanson Frank mining
 Helme Francis mine manager
 Hooper Thomas ranching
 Hooper Walter ranching
 McGillivray Angus mine foreman
 Makler mining
 May D K mine manager
 Swords John mining

Nasoga Gulf, 15 miles south of Naas Harbor.
 Nasparte Inlet, on the northwest coast of Vancouver Island, 25 miles north of Kyu-quot.

NATAL

a post office and station on the C. P. R. Crow's Nest line (Ry. name Michel) 11-2 miles west of Michel, and 12 east of Fernie, in Fernie Provincial Electoral District. Has Methodist and R. C. churches at Michel. Population 500. Local resources: Coal mining.
 Altimor Louis bakery
 Altomari V hotel propr
 Baker M mixed farming
 Barnes M E bakery and confectionery
 Beech B gen blacksmith
 Burns P & Co butchers
 Elk Valley Brewing Co Ltd G B Steidman pres J H Marshall sec L T Williams mgr mfrs beer and porter
 Firstl I grain growing
 Fisher Geo hay grain and cartage
 Great Northern Hotel Jos Wagner propr
 Gries E bicycles and repairs
 Hampton Joseph confectionery
 Hughes H provincial constable Kootenay S E Police Dist
 Imperial Bank of Canada
 Kaisner H dairy farming
 Kootenay Hotel
 Laham A jeweller
 McCool James timber contractor
 Matevic J mixed farming
 Michel Liquor Co Ltd soft drinks and cigars
 Moon William barber
 Murray A C dairy farming
 Musie P dairy farming
 Natal Drug & Book Store
 O'Neil M dairy farming
 Rotherl L dairy farming
 Sam Lee Co soft drinks & confectionery

SEIGLE, JOS. M.
Men's Furnishings, Clothing, Dry Goods, Boots and Shoes, Hardware, Trunks, Valises, Fishing Tackle, Etc.

Simolini Go shoemaker
 Trites Wood Co Ltd general store
 Wagner Joe propr Great Northern Hotel town clerk
 Weldan Dr R C physician
 Workingmen's Co-operative Society Ltd gen merchants
 Zarattie Peter tobacco & billiards
 Natakuk Lake, 12 miles long, 60 miles southwest of Fort Fraser, near head of Upper Nechaco River.
 Natanico River, 16 miles long, runs into Euchiniko River, 20 miles west of Blackwater.
 Nation Lakes, a group of lakes in the Omineca District, lat. 55, long. 125, the largest of which is Tsetebolon Lake.
 Nation River, 60 miles long, runs from the Nation Lakes into Parsnip River, 45 miles north of Fort McLeod.

NAZKO

a post office on the Western Star Ranch, 60 miles from Quesnel, and 100 from Prince George, in Cariboo Provincial Electoral District. Has R. C. church. Population of 34. Local resources: Stock-raising. Quesnel is nearest telegraph office.
 Cook Fred farming
 Dowie Ernest stock-raising
 Franklin Major B stock-raising
 Herrington Alex stock-raising
 Herrington Flemming stock-raising
 Johnson George stock-raising
 Little William stock-raising trader & post-master
 McFarland Wm W stock-raising
 McKenzie John farming
 Pennington Frank E stock-raising
 Ranger Michel stock-raising
 Sanford Walter stock-raising
 Spehar Joseph stock-raising
 Thomas O M R Father R C priest

**S
P
C
C
S
E
S
S**

**Business
College
Limited**
**Business
Shorthand
Typewriting
Clerical
Secretarial
Combined
Beginners
and Higher
Accountancy
Courses**

**MAIN & 10th
VANCOUVER**

Nazco Lake, on the Nazco River, 50 miles southwest of Quesnel.

Nasco River, 70 miles long, runs into Blackwater River, 25 miles west of Blackwater.

NECHACO

a settlement 11 miles from Vanderhoof, on the G. T. P. Ry., in Fort George Provincial Electoral District. Prince George is the business centre. Has Dominion Government telegraph. Vanderhoof is the nearest post office.

Thompson F dairy farming

Nechaco River, 180 miles long, consisting of the Upper & Lower Nechaco Rivers. The Upper Nechaco River rises in the Ootsa Lake District, and flows north 80 miles, skirting the east end of Fraser Lake. It then turns due eastwards and under the name of the Lower Nechaco flows 100 miles into the Fraser River at Fort George.

Neechantz River, 9 miles long, runs into Owekano Lake.

Needham Mountain, on the south of Graham Island, Queen Charlottes.

NEEDLES

a post office on east side of Lower Arrow Lake, opposite Fire Valley, and 40 miles south of Nakusp, in Slokan Provincial El-

ectoral District, served by C. P. R. Arrow Lake steamers between Arrowhead and West Robson. Local resources: Fruit-growing.

Andres P fruit farming

Craft Mrs L mixed farming

DeVeer G dairy farming

DeVeer I fruit farming

DeVeer J mixed farming

Ford R H poultry-raising

Freeman E R mixed farming & bees

Gudeit G mixed farming

Heaton C D fruit farming

Kay M P mixed farming

Kirby W mixed farming

Lift A W general store

Martz I dairy farming

Needles District Co-operative Assn Ltd

Porteous S D cattle & swine breeding

Schlag C J dairy farming

Shannon A B dairy farming

Shiell G fruit-farming

Shiell J mixed farming

Shiell R dairy farming

Toews D L fruit farming

Weslie P fruit farming

Neel-kit-kwa River, 40 miles long, runs into Babine River, 10 miles north of Babine.

Nekalliston Creek, 19 miles long, runs from Lac Des Roches into the North Thompson River, 50 miles north of Kamloops.

Nekliptur Creek, 6 miles long, runs into the Fraser River, 8 miles south of Lytton.

Nelson

at the convergence of three lake systems, it is the travel clearing house of the Crow's Nest Pass scenic route. Eight rail and steamer routes give command of every section of the Kootenay, and with fishing, hunting, boating, motoring and excellent hotel accommodations make the city the interior tourist capital of British Columbia. Travellers to the Pacific coast should not fail to utilize the Crow's Nest Pass route one way and see that their tickets provide for this.

Nelson, as a residential city, challenges the world. A climate that is an elixir, lakes open the year round, all varieties of wild sport, all temperate fruits, electric cars, electric light, artificial gas, mountain water, sewerage, advanced schools, daily press, a progressive population, make of Nelson an Arcadia. Nelson is the premier city of a sisterhood of progressive towns. It has a population of 6,500.

The wholesale trade of the East and West Kootenay and adjacent territory is done from Nelson and forms, perhaps, the most important item of its steadily increasing business, covering as it does, a very large district, the importance of which is second to none in the Province. There are many excellent retail stores, several of which would do credit to a large city.

Many industries are represented in Nelson. Among them a jam factory, iron works, motor boat factories, sash and door factory, brewery, sawmills and lumber yards, engineering works, shingle mills, planing mills, marble works, granite quarries, complex ore reduction plant, mineral waterworks, a mattress and upholstery factory, a C. P. R. shipyard, etc., etc. In the district contiguous to Nelson are approximately 100 saw-mills.

Its strategic location makes it the focal point of the West Kootenay, Slokan and Boundary lode mining, and of the very extensive lumbering carried on. It is the banking, judicial, wholesale and manufacturing centre and is situated in the heart of the fruit region. It offers unlimited hydro electric power development, is the third city

in population in British Columbia, and must always remain the business capital of this rich and fast settling territory.

Nelson has all the attractions of a modern up-to-date city. It has municipal owned electric street car system, gas works and electric light and power plant. It has hospitals, public buildings and educational institutions, and is one of the most prosperous communities in British Columbia.

The city's bonded indebtedness is \$803,364.00. Against this it has in cash, its own repurchased debentures and war bonds, \$316,951.00. These public utilities, which are revenue producing, are valued at \$576,230.00. After being charged with interest and proportion of sinking fund for the debentures, they earned, last year, \$28,667.00. As the debentures mature in from four to fifteen years, by that time these public utilities will be paid and the income from them, upon the existing basis, will equal the present taxation of the city.

GLORIOUS KOOTENAY

The name of Kootenay has long been familiar to the mining and lumbering world of America. No other district on earth has more extensive, more varied or richer mineral deposits. Every valley and mountain side is a storehouse of valuable timber.

But Kootenay now appeals to the world with another title. Fortunes are still to be made by extracting her precious metals from the earth and hewing the trees from her hillsides. It has another treasure to offer. In the fertile valleys that girdle every lake and border every stream is the richest fruit land of the continent. Kootenay apples, pears, cherries and strawberries are the marvel of the London and other markets to which all countries have long been sending their best.

The shores of Kootenay lakes and rivers are now lined with smiling orchards.

Bee-keeping is also attracting much attention and those engaged in it report most gratifying results. There is a great future here for that industry.

The district abounds in facilities for all

BROWN BROS. & CO. LTD. FLORISTS

Cut Flowers

Wedding Bouquets

Funeral Designs

SEEDS

BULBS

POT PLANTS

NURSERY STOCK

Fruit and Ornamental Trees and Shrubs

Catalogue Free

Address

Mail Orders to

48 HASTINGS
ST. EAST
VANCOUVER, B.C.

kinds of sport. Fishing—the whole lake district, mountain streams and smaller lakes abound in fish (rainbow trout, brook trout, etc.) The salmon in Kootenay Lake can give fishermen the best day's sport obtainable anywhere. Small game is plentiful in the immediate vicinity. Deer, goat, mountain sheep, caribou, grouse and wild ducks can be had within easy distance from the city. In more extended trips, black, brown and grizzly bear.

Nelson has an up-to-date Board of Trade, which is fully alive to its opportunities. Inquiries addressed to its Secretary regarding the city or district are invited and will have prompt attention.

ALLEN, W. R.

Accountant and Auditor. Real Estate and Insurance. Director Western Canada Timber Co., Ltd., and Sec'y British Alberta Mining Co., Ltd.

Andrew R mgr R Andrew & Co
Andrew R & Co R Andrew mgr boots shoes and repairing
Annable J E real estate and insurance
Anstie W A man dir Forest Mills of British Columbia Ltd
Appelwhaite & Dickson fruit farming
Appleyard C W real estate and insurance
Argyle J H prop City Drug & Stationery Co
Ark (The) M E Holmes prop house furnishings new and second-hand
Arthur Dr Isobel City Health Officer
Athabasca Hotel Jno Philbert prop
Atkinson A F rabbit breeding Box 181
Balding J dairy farming
Ball & Rae props Dominion Dairy

BANK OF MONTREAL

L. B. de Veber, Manager.
Bard R M mgr Macleod Flour Mills Ltd
Barnes R D mgr Taylor Milling & Elevator Company
Bartholomew W prop Nelson Dyeing and Cleaning Co
Bealby J T fruit farming
Bean C H fruits candies soft drinks and ice cream
Bell John prop Star Grocery
Benson J H D mgr The Imperial Bank of Canada
Benwell George prop The Hume Hotel
Bernheim A prop Commercial Hide Fur & Junk Co
Biker W J E District Water Engineer Dept of Land Provincial Government
Bird H & M real estate and insurance
Black A M forest ranger
Black J T prov chief constable
Blackwood C D real estate and insurance
Blomberg John prop New Grand Hotel
Boles F J mgr Canada Drug & Book Co
Borden L E Dr of Borden & Wilson
Borden & Wilson L E Borden and W H Wilson physicians and surgeons
Bourgeois C prop City Dairy
Bowman T M Registrar County Court
Brackman-Ker Milling Co Ltd (The) G A Brown mgr, wholesale and retail flour and feed
Brett A H mgr Starland Theatre
British Alberta Mining Co Ltd W R Allen sec'y operating at Argenta B C
B C Plumbing & Heating Co J A Gibson P Hurdon J Smith props plumbing and heating
Brown & Co N Brown prop clothing men's furnishings boots and shoes
Brown G A mgr The Brackman-Ker Milling Co Ltd
Brown X prop Brown & Co
Bunyan J G sec'y Eureka Copper Mines Limited
Burns John mgr John Burns & Son
Burns John & Son John Burns mgr contractors and builders sash and door factory builder's materials

Burns P & Co Ltd W M Walker mgr meat market
Bush A G prop Queen Cigar Store
Bush H prop Queen Cigar Store
Busk C W fruit farming
Cabinet Cigar Store G B Matthew prop cigars and tobacco
Campbell Alice musical instruments & sheet music
Campbell E J prop Campbell's Art Gallery
Campbell J J bee-keeping & dairy farming R R No 1
Campbell Mark groceries
Campbell Olive music teacher
Campbell's Art Gallery E J Campbell mgr photographers

CANADA DRUG & BOOK Co., LTD. F. J. Boles, Manager. Drugs, Stationery, Candies, Kodaks and Photo Supplies.

Canadian Allis-Chalmers Ltd H A Parker mgr, mining and hoisting machinery crushing and cement machinery flour and sawmill machinery steam and gas plant equipment water power plants pumping machinery contractors' supplies

CANADIAN BANK OF COMMERCE P. B. Fowler, Manager.

Canadian Explosives Ltd A G Wilson mgr high explosives and blasting accessories
Canadian Financiers Trust Co Vancouver O'Shea & Farris local correspondents
Canadian General Electric Co Ltd H A Parker mgr, electric apparatus and machinery electrical fixtures and supplies
Canadian Ingersoll-Rand Co Ltd S A Williams mgr mining machinery
Canadian Oil Co Ltd W J Gerbracht mgr gasoline and oils
Canadian Rock Drill Co Ltd J F Gamble mgr rock drills
Carr Ed prop Occidental Hotel
Carrie Alex architect
Cartmel John (on active service) Government Agent Gold Commissioner Prov Mines Dept Edward Ferguson acting
Casler Mrs bee-keeping
Choquette A of Choquette Bros

CHOQUETTE BROS. L. H. and A. Bakers and Confectioners.

Choquette G McDonald Cartage & Fuel Co
Choquette J R groceries
Choquette L H of Choquette Bros
Chow Charlie prop Standard Cafe
Citizens' Co-operative Assn Ltd T Roberts mgr groceries and feed dealers
City Cab Company John Limbaugh prop transfer and storage
City Dairy J C Bourgeois prop

CITY DRUG & STATIONERY CO. J. H. Argyle, Prop. Drugs, Stationery, Kodaks, Photo Supplies.

Clarke E R mixed farming
Clarke T R prop Ideal Cash Grocery
Club Hotel Jno Grant prop
Commerce Cigar Store J D Young prop cigars and tobacco
Commercial Fur & Junk Co A Bernheim proprietor junk dealers

CREASE, E. A. Barrister and Solicitor. Police Magistrate in and for the City of Nelson. A Stipendiary Magistrate in and for the Province of British Columbia.

Croll J F tailor cleaning and pressing
Cruikshank A dairy farming cattle raising
Cunningham W poultry farming
Cunliffe W M mgr The Nelson Iron Works Ltd vice-pres Nelson Board of Trade
Curlow Creamery Co Geo Smith mgr mfrs of "Curlow" butter and ice cream

PHOTO CO.

Commercial Photographers
INTERIORS, EXTERIORS
CATALOGUE WORK

VANCOUVER, B. C.

CONSTRUCTION IN PROGRESS
INDUSTRIAL DISPLAYS

The HUME

GEORGE BENWELL, Proprietor

NELSON, B. C.

European Plan: Rooms \$1.00 and up

DINING ROOM A LA CARTE AND TABLE D'HOTE

SERVICE UNEXCELLED

PRICES REASONABLE

New Tearoom Open 10 a.m. till Midnight

LIGHT REFRESHMENTS ICES FANCY MIXED DRINKS

DANCING AND MUSIC ALL DAY

MOST POPULAR PLACE IN NELSON

PRIVATE PARTIES SPECIALLY CATERED TO

THE PREMIER HOTEL OF SOUTHERN B. C.



Flowers soon fade. The only memorial that endures is a carefully built monument.

Free estimates given on all kinds of marble and granite work.

Wholesale Dealers in Kootenay Granites

General Stone Contracting and Monumental Work

KOOTENAY GRANITE and MONUMENTAL CO. LTD.

Office: 507 Front Street

P. O. Box 865

Phone 164

Douglas M. Ritchie, President

Kenneth Campbell, Secretary - treasurer

NELSON, B. C.

Kootenay Steam Laundry

C. A. LARSON, Manager

Laundry of Quality and Prompt Service

AGENTS IN ALL TOWNS

NELSON

BRITISH COLUMBIA

NELSON—(Continued)

Cutler W auctioneer

DAILY NEWS (THE)

Published Daily, Each Morning.
The News Publishing Co., Ltd.,
Props. F. F. Payne, Manager.

David D confectionery

Davies Mr bee-keeping

Denny N L poultry farming

De Veber L B mgr Bank of Montreal

Digirolamo Ralph barber

DILL, H. E.

Real Estate and Insurance.

Dominion Dairy Ball & Rae props Hains mgr

Dominion Minerals Co J L Hirsch mgr mining and industrial brokerage

Donaghy A of Donaghy & Donaghy

Donaghy D of Donaghy & Donaghy

DONAGHY & DONAGHY

(A. Donaghy and D. Donaghy).
Barristers and Solicitors.

Douglas J K house and sign painter & paper hanger

Douglas R L optician

Doyle D L fruit farming

Doyle James sheriff Prov Govt Inspector

Doyle & MacDonald ranching & fruit-growers

Drake L G Variety Store

Dunbar Thos barber

Dunk H prop Sherbrooke Hotel

ELFORD BOAT CO.

W. H. Jones, Manager. Boat Builders,
Repairs and Livery.

Emory A D of Emory & Walley

Emory & Walley A D Emory and A T Walley clothing and men's furnishings

Enfield Co (The) S A & M Enfield props ladies' and children's outfitters and fancy dry goods

Enfield M prop The Enfield Co

Enfield S A prop The Enfield Co

Eperon H plumbing and steamfitting

Eperon V contractor and builder

Erickson J A prop Grand Central Hotel

Eureka Copper Mines Ltd J G Bunyan sec'y operating near Nelson J J Malone manager

Ewert R H jeweler and engraver

Fairview Supply House Ross Fleming prop dry goods and groceries

Farris W B of O'Shea & Farris

Fawcett S sec-treas A G Lambert Co Ltd bee-keeping

Ferguson Edward acting Government Agent Prov Assessor & Collector

Ferguson George prop Nelson Transfer Co

Fleming G bee-keeping

Fleming Ross prop Fairview Supply House

Fletcher B T of Masters & Fletcher

Foot H K cleaner and dyer

Forest Mills of B C Ltd J H Lemmon mgr mfrs rough and dressed lumber and mining timbers dealers shingles and lath

Fowler P B mgr The Canadian Bank of Commerce

Fowler S S mining engineer and mgr of New Canadian Metal Co operators of Blue Bell mine

Frank Dr J W veterinary surgeon

Fraser John mgr Fruitvale Ltd

French Thos mgr dr French's Complex Ore Reduction Co Ltd

FRENCH'S COMPLEX ORE REDUCTION CO., LTD.

Thos. French, Man. Dir. Electrolytic Zinc Manufacturers.

Front Street Green House Wm S Johnson prop florist bedding & potting plants cut flowers funeral emblems

Fruitvale Ltd Jno Fraser mgr fruit lands

Gallagher J W dry goods clothing men's furnishings & groceries

Gallicano Y prop Lakeview Hotel

Gamble J F mgr Canadian Rock Drill Co Ltd
Gansner Dr J with Dr W B Steed dentist
Gelinas A G prop Semaphore Billiard Hall
Gem Theatre J P Pitner mgr moving pietr's
Genski J I dairy farming
Gerbracht W J mgr Canadian Oil Co Ltd
Giant Powder Co of Canada Ltd T R Wilson mgr

Gibson J A prop B C Plumbing & Heating Company

Gibson J A postmaster

Gigot E F sec'y Nelson Board of Trade

Gilbert Mrs L F barber

Gilker A J clothing men's furnishings and boots and shoes

Ginsberg H clothing men's furnishings boots and shoes

Glaser G manufacturing furrier

Gordon Mrs T prop Gordon Rooms

Gordon Rooms Mrs T Gordon proprietress furnished rooms

Gosnell Wm mgr Nelson Brewing Co Ltd

Granat F mgr The Poole Drug Co Ltd

Grand Central Hotel J A Erickson prop

Grant John prop Club Hotel

Green A H mgr Green Bros Burden & Co
Green Bros Burden & Co A H Green mgr land surveyors

Grove Hotel Chas Hanson mgr

Haldane W R architect

Hales Boat Yard C W Walton mgr boat builders and repairs

Hamilton C R of Hamilton & Wragge

HAMILTON & WRAGGE

C. E. Hamilton and E. C. Wragge.
Barristers and Solicitors.

Hammond H fruit-growing

Hanlin Margaret millinery

Hanson Chas mgr Grove Hotel

Hartin Dr Gilbert of Rose & Hartin

Hay R B & Co prop O K Bakery

Hayes H mixed farming

Heddle D mixed farming

Heddle M dairy farming

Heddle R bee-keeping

Herb D of McLean & Herb

Hickingbottom R L stationery and fancy goods

Hilliard Ray of Hilliard & Shackleton
Hilliard & Shackleton Roy Hilliard & Walter Shackleton barbers

Hirsch J L mgr West Kootenay Fruit Lands Co mgr Dominion Minerals Co

Holmes M E prop "The Ark"

Home Private Hospital (The) Mrs E Moore supt

Horstead Geo customs broker mgr Nelson Opera House

Horswill A S & Co groceries flour and feed

Houghton V R barber

Houston N S prop Nelson Dyeing & Cleaning Co

Howe Electric Co J R Howe mgr electrical supplies etc

Howe J R mgr Howe Electric Co

Hudson's Bay Co W S King mgr departmental store

HUME HOTEL (THE)

George Benwell, Prop. Commercial and Tourists' Headquarters. (See advertisement.)

Hume J F poultry farming

Hundon J prop B C Plumbing & Heating Co

Hunt E C asst horticulturist Dept of Agriculture Prov Government

Hunter J R of Nelson Hardware Co & pres Nelson Board of Trade

Hurry Miss R S prop Nelson Business Coll

Hyslop J mixed farming & bee-keeping

Ideal Cash Grocery T R Clarke prop groceries

Imperial Bank of Canada (The) J H D Benson mgr

Imperial Oil Ltd Geo F Motion agent

Irvin William insurance and collections

Irving J A prop J A Irving & Co

Irving J A & Co J A Irving prop groceries
Irwin A prop Irwin's transfer and storage

Complete lists of Acreage and Farms in all the better settled sections adjacent to Vancouver and Westminster. Inspected places only—accurately described—maps—valuations.
414 Seymour St. Vancouver, B.C.

Farms

**Universal
Multi-
graphing
Co.**
Advertising
By Mail

**M L
A I
L S
I N
G S**

**Trade Lists
Professional
Lists
Grocers
Dry Goods
General Stores
Hotels
Farmers
Fruit Growers
Canners and
Packers
Mining
Logging
Lumbering
Fishing
Lists**

**Multigraphing
Addressing
Mailing
Phone
SEY. 6445
313-314
Metropolitan
Building
Vancouver, B. C.**

NELSON—(Continued)

Irwin's Transfer and Storage A Irwin prop transfer & storage wood dealer
Jarvis S S (acting) Land Commissioner
Jarvis W R gaol warden Prov Government
Jeffs W bee-keeping Box 983
Johnson J prop Klondyke Hotel
Johnson Wm S prop Front Street Green House
Johnstone Jas cattle & sheep breeding & bee-keeping Box 198

**JONES, W. H.
Commercial and Job Printing.**

Julian E H prop Nelson Hotel
Kay J dairy farming
Kenny H D sec'y-treas Western Box & Shingle Mills Ltd
Kenway W mixed farming
Kerr D L prop Kerr's Jitney
Kerr's Jitney D L Kerr prop autos for hire
Kerush A mixed farming
King W S mgr Hudson's Bay Company
Kitto H R prop Nelson Gun Lock & Cycle Works
Klondyke Hotel J Johnson prop
Knowler & Macaulay Ltd T Otterburn mgr C P R boarding contractors
Kootenay Columbia Fuel Co Chas McHardy agent coal and wood
Kootenay Electric Construction Co J H Matheson prop electrical contractor and supplies

**KOOTENAY GRANITE & MONUMENTAL CO., LIMITED
D. M. Ritchie, Mgr. General Stone
Contractors & Monumental Works.
(See advertisement.)**

Kootenay Hotel Mrs Mary Mallette propts
Kootenay Lakes Cedar Co G A Potter mgr cedar posts poles and piling
Kootenay Lake General Hospital

**KOOTENAY STEAM LAUNDRY
C. A. Larson, Mgr. Steam Laundry.
(See advertisement.)**

Kootenay Wire Works Mfg Co, J H Wilkinson and A W Nagle propts, mfrs of couches lounges mattresses springs cots fruit crates excelsior
Kreyscher W H pres and mgr Western Box & Shingle Mills Ltd
Kurtz D G prop Nelson Transfer Company
Lakeview Hotel L Gallicano prop
Lambert A G man dir A G Lambert Co Ltd
Lambert A G Co Ltd A G Lambert mgr mfrs of rough and dressed lumber dealers in sash doors shingles lath etc
Lapointe A prop Queen's Hotel
Larsen L K prop Standard Furniture Co
Larson C A mgr Kootenay Steam Laundry
Lawrence J H accountant and insurance
Lean Allan prop Queen's Studio
Ledingham T W Scotch Bakery

Lemieux Misses E and V dressmaking
Lemmon J H mgr Forest Mills of B C Ltd
Levasseur T E mgr Swift Canadian Co Ltd
Linbaugh John prop City Cab Company
Lindsay Bros Co (The) A C Yoder mgr cedar poles posts and piling
Lindsay C P pres Lindsay Bros Co
Little Davenport Robt Stephens prop restaurant
Lockwood B bee-keeping
Lucia Meat Co Ltd I J Lucia mgr meat market
Ludwig J L mfrs of harness trunks & bags repairs
McBride G W mgr Wood Vallance Hardware Co Ltd
McCrohan F J mgr Mason & Risch Ltd
McCulloch A L hydraulic engineer & provincial land surveyor
McDaniel Mrs bee-keeping
**MACDONALD, A. & CO.
T. D. Stark, Manager. Wholesale Grocers.**

McDonald Cartage & Fuel Co, G Choquette and John Minnis propts, teaming wood and coal

**MCDONALD JAM COMPANY
J. A. McDonald, Manager. Mrs.
of Jams, Candies and Cider. Wholesale Fruits and Produce.**

McDonald John acting chief constable Kootenay West Police District
McDonald J A mgr J A McDonald & Co
McDonnell J D dairy farming
McFarland D A coal real estate & insurance
McGregor B Scott prop Nelson Studio
McGregor E J prop Nelson Messenger Co
McGregor J S prop Nelson Studio
McHardy Chas F real estate & insurance agt Kootenay Columbia Fuel Co
McLaren G G real estate
McLean A J mgr The Royal Bank of Canada
McLean & Herb R McLean and D Herb general blacksmiths
McLean R of McLean & Herb
MacLean W R mgr Thorpe & Co Ltd
McLeary Wm bee-keeping
McLellan Bruce Provincial constable Kootenay West Police District
**MACLEOD FLOUR MILLS, LTD.
R. M. Bard, Mgr. Flour and Grain Merchants.**

McQuarrie M R of McQuarrie & Robertson mayor

**MCQUARRIE & ROBERTSON
(M. R. McQuarrie and H. W. Robertson.) Real Estate and Insurance**
Maccagnio E confectionery & lunch counter
Mack Wm billiard & pool hall cigars and tobacco
Madden Hotel Mrs T Madden proprietress
Madden Mrs T prop Madden Hotel

NELSON HARDWARE CO.

WHOLESALE AND RETAIL DEALERS IN
SHELF AND HEAVY HARDWARE, MINE, MILL AND
SMELTER SUPPLIES

Implements, Seeds, Belting, Paints, Oils and Glass

LARGEST STOCKS

PRICES RIGHT

Galvanized Work a Specialty

P. O. Box 1050

NELSON, B. C.

Maglio D cigars tobacco & soft drinks
 Maguire W fruit-growing
 Malcolm J agricultural implements
 Mallette Mrs Mary prop Kootenay Hotel
 Malone J J mgr Eureka Copper Mines Ltd
 Mandrell H R mgr West Kootenay Butcher Company
 Marquis T L bee-keeping
 Mason Edgar groceries
 Mason & Risch Ltd F J McCrohan mgr pianos organs violas and music
 Masters & Fletcher H A Masters and B T Fletcher boat building repairing launch and boat livery
 Masters H A machine shop and gasoline engine repairs
 Matheson J H prop Kootenay Electric Construction Company
 Matthew G B prop Cabinet Cigar Store
 Meagher & Co W J Meagher mgr dry goods and ladies' wear
 Meagher W J manager Meagher & Company
 Minnis John prop McDonald Cartage & Fuel Company
 Moffatt Fred C barrister & solicitor
 Moore A poultry farming
 Moore Chas engineer and surveyor
 Moore Mrs E supt The Home Private Hospital
 Morgan J P second-hand store hides & junk dealer
 Morrison F E (Dr) of Morrison & Morrison
 Morrison H B (Dr) of Morrison & Morrison
 Morrison & Morrison (F E Morrison and H B Morrison) dentists
 Motion G A mixed farming
 Motion Geo F agent Imperial Oil Ltd prop West Transfer Co
 Mountain Lumber Mfrs Assn J R Poole sec'y lumbermen's association
 Murphy A E mgr W J Murphy & Son
 Murphy L E fruits candies soft drinks and ice cream
 Murphy W J & Son A E Murphy mgr house and sign painting paper hanging wall paper dealers
 Nagle A W prop Kootenay Wire Works Mfg Company

NASH, A. D.
Mining Engineer, Box 465.

Nelson Board of Trade J R Hunter pres
 W M Cunliffe vice-pres E F Gigot sec'y

NELSON BREWING CO., LTD. (THE)

Wm. Gosnell, Mgr. Bottlers and Brewers of Two per cent. Beer. Mfrs. of Aerated Waters.

Nelson Business College Miss R S Hurry proprietress business college
 Nelson Dyeing & Cleaning Co. N S Houston and W Bartholomew props cleaning pressing and dyeing
 Nelson Employment Agency W Parker mgr employment
 Nelson Gun Lock & Cycle Works H R Kitto prop motor cycles bicycles guns sporting goods typewriters and repairs

NELSON HARDWARE CO.

J. B. Hunter and W. G. Stewart, Props. Hardware, Agricultural Implements, Mine, Mill and Smelter Supplies, Paints and Oils. (See advertisement.)

Nelson Hotel E H Julian prop

NELSON IRON WORKS, LTD.

W. M. Cunliffe, Mgr. Engineers and Founders, Mining and Sawmill Machinery, Machine Shop Castings.

Nelson Jobbers Ltd Geo F Stevenson mgr wholesale grocers
 Nelson Messenger Co E J McGregor prop express cigars and tobacco
 Nelson Motor Supply Co Thos Sargent mgr auto garage accessories repairs gas oils battery service station Ford agt

Nelson News Depot G Stanley prop newspapers periodicals cigars & tobacco
 Nelson Opera House Geo Horstead mgr Opera House
 Nelson Steam Laundry Paul Nipon prop steam laundry
 Nelson. Studio McGregor Bros props (J S and B Scott) photographers

NELSON SUPPLY & EQUIPMENT CO.

H. H. Pitts, Sec'y. Mining and Mill Machinery, Engines and Boilers, Builders' Supplies.

Nelson Transfer Co Geo Ferguson & D G Kurtze livery sale & feed stable transfer and storage autos for hire
 New Grand Hotel John Blomberg prop
 Nilan J mixed farming
 Nipon Paul prop Nelson Steam Laundry
 Nordenson Ralph Nelson Bar
 Norcross J dairy farming
 Noxon A T jeweler
 Occidental Hotel Ed Carr prop
 O'Genski J dairy farming
 O K Bakery R B Hay & Co props bakery
 O K Barber Shop A L Wilson prop barber
 O'Shea Jas of O'Shea & Farris
 O'Shea & Farris Jas O'Shea and W B Farris barristers and solicitors
 Otterburn T mgr Knowler & Macaulay Ltd
 Page T H prop Page's Shoe Store
 Page's Shoe Store T H Page prop boots and shoes and repairs
 Papazian A bee-keeping
 Papazian Mrs M dressmaker
 Parker H A mgr Canadian Allis-Chalmers Ltd mgr Canadian General Electric Co Ltd
 Parker Thomas inspector of weights and measures

Parker W mgr Nelson Employment Agency
 Pascoe W contractor and builder
 Patenaude J O jeweler and optician
 Patterson J mixed farming
 Patton J P consulting engineer The Nelson Supply & Equipment Co
 Payne F F mgr The News
 Perrett H poultry breeding Box 367
 Philbert Jno prop Athabasca Hotel
 Pierre John T merchant tailor
 Pitner J P mgr Gem Theatre
 Pitts H H sec'y Nelson Supply & Equipment Company

POOLE DRUG CO., LTD. (THE)

F. Granat, Mgr. Drugs, Stationery, Confectionery, Kodaks and Photo Supplies.

Poole J R sec'y Mountain Lumber Mfrs Assn
 Potter G A mgr Kootenay Lakes Cedar Co
 Prowd E B District Forester Dept of Lands Provincial Government
 Queen Cigar Store Bush Bros props (A G and H) cigars and tobacco
 Queen's Hotel A Lapointe prop
 Queen's Studio Allan Lean prop photographer

Radeliffe J second-hand store
 Rahal P J general blacksmith
 Ramsay Wm District Engineer Public Works Dept Prov Govt
 Ramsden J V tailor cleaning & pressing
 Ramsden R V poultry breeding and bee-keeping

Rex (The) A Campbell prop cigars tobacco soft drinks and pool
 Ritchie D M mgr Kootenay Granite and Monumental Co Ltd
 Rixen W H bee-keeping
 Robert M T fruit-growing
 Roberts T mgr Citizens' Co-Operative Assn Ltd
 Robertson D J furniture and undertaking
 Robertson H W of McQuarrie & Robertson
 Romain W bee-keeping
 Romano C boots and shoes repairs
 Rose & Hartin W O Rose and D Gilbert Hartin physicians and surgeons

312 Hibben-Rome Bldg.
 J. W. Wright, General Manager
 Phone 3412
 VICTORIA

P. O. Box 22
 W. E. Scott, Manager
 VANCOUVER

Every description of
 detective work
 undertaken.

V. I. Private Detective Agency

Representatives in all
 parts of the world.

Multi-graphing, Signing,
 Folding, Inserting, Sealing,
 Stamping, Addressing and
 Mailing.

Universal Multigraphing Co.

"Universal Quality is Unequaled"
 313-314 METROPOLITAN BLDG. Phone Sey. 6445

MAIL ORDER ADVERTISING.
 VANCOUVER, B. C.

NELSON—(Continued)

Rose Dr W O of Rose & Hartin

ROYAL BANK OF CANADA
A. J. McLean, Mgr.

Rust H W accountant and auditor

RUTHERFORD DRUG CO., LTD.
Wm. Rutherford, Mgr. Druggists
and Stationers, Photo Supplies.

Rutherford Wm mgr Rutherford Drug Co Ltd
 St Denis D stocks and bonds real estate and
 insurance

Sargent Thos mgr Nelson Motor Supply Co

Scally M grocer

Semaphore Billiard Hall A G Gelinas prop

billiard & pool cigars and tobacco

Shackleton Walter of Hilliard & Shackleton

Shannon Chas confectionery

Sheppard W J bee-keeping Box 1137

Sherbrooke Hotel H Dunk prop

Shore H W prop Strathcona Hotel

Singer Sewing Machine Co Chas Wilson

mgr sewing machines

Smillie Robt of Smillie & Weir

Smillie & Weir (Robt Smillie and J Weir)

dry goods and ladies' ready-to-wear

and notions

Smith Alex tailor cleaning and pressing

Smith George mgr Curlew Creamery Co

Smith J prop B C Plumbing & Heating Co

Smith Dr E G dentist

Smythe S poultry breeding

Standard Cafe Charlie Chou prop restaurant

Standard Furniture Co L K Larsen prop

furniture and general house furnish-

ings, undertaker

Stanley G prop Nelson News Depot

Star Grocery John Bell prop groceries

Stark T D mgr A Macdonald & Co

STARKEY, FRED A.

Mining Broker, Real Estate and
Insurance.

Starland Theatre A H Brett mgr

Steed Geo mechanical dentist with Dr W

B Steed

Steed W B dentist and sec'y Sunset Mills

Ltd

Steel R J real estate and insurance

Stevens Robt prop Little Davenport

Stevenson Geo F mgr Nelson Jobbers Ltd

Stewart W G part owner Nelson Hardware

Company

Stokes E S Registrar of Titles

Stonberg Gus restaurant

Strathcona Hotel H W Shore prop

Sunset Mills Ltd Dr N Wolverton pres A

N Wolverton mgr Dr W B Steed sec

timber

Sutcliffe E tobacco cigars fishing tackle &

barber shop

Svoboda J prop Union Cash Grocery

Swift-Canadian Co Ltd T E Levasseur mgr

wholesale meats and produce

TAYLOR MILLING & ELEVATOR

CO. (THE)

R. D. Barnes, Manager. Wholesale
and Retail Flour and Feed.

Thelin J C cigar manufacturer

Thomas D O asst inspector Income War Tax

Thompson Mrs Percy bee-keeping

Thorpe & Co Ltd W R MacLean mgr aerated

water soda fountain supplies

Thurman W A cigars and tobacco

Tierney W P general sales agent Galt coal

Union Cash Grocery J Svoboda prop gro-

ceries

Vigneux Dr M J physician and surgeon

Vroom John P mgr John P Vroom & Co

VROOM, JOHN P. & CO

John P. Vroom, Mgr. Real Estate

and Insurance. Wood Pipe and

Gold Amalgamators, Customs

Brokers.

Wade Dave shoemaker

Walker J J jeweler and optician

Walker W M mgr P Burns & Co Ltd

Walley A T of Emory & Walley

Walton C W mgr Hales Boat Yard

Wasson W E municipal clerk

Waterman C A & Co auctioneers

Waters T H mgr T H Waters & Co

WATERS, T. H. & CO.

T. H. Waters, Mgr. Builders and
Contractors. Sash and Door Fac-
tory, Building Materials.

Weir J of Smillie & Weir

Western Box & Shingle Mills Ltd W H

Kreyscher mgr mfrs of lumber shing-

les and boxes

Western Canada Timber Co Ltd W R Allen

director timber operating at Gerrard

B C F C Robinson supt

West Kootenay Butcher Co H R Mandrell

mgr meat market

West Kootenay Fruit Lands Co J L Hirsch

mgr fruit lands

WEST TRANSFER CO.

Geo. F. Motion, Propr. Distributing
and Forwarding Agents. Transfer
and Storage, Coal and Wood.

Widdowson E W Prov Assayer and Metal-

lurgical Chemistry

Wilkinson J H prop Kootenay Wire Works

Mfg Co

Will James shoemaker

Williams S A mgr Canadian Ingersoll-Rand

Co Ltd

Willson W H of Borden & Willson

Wilson A G mgr Canadian Explosives Ltd

Wilson A L prop O K Barber Shop

Wilson Chas mgr Singer Sewing Machine

Company

Wilson T R mgr Giant Powder Co of Canada

Ltd

Wilton H J cleaning and pressing

Wolverton A N mgr Sunset Mills Ltd

Wolverton Dr N pres Sunset Mills Ltd

WOOD, VALLANCE HARDWARE

CO., LTD.

G. N. McBride, Mgr. General
Hardware, Tools, Sporting Goods,
Mine, Smelter and Mill Supplies.

Wragge E C of Hamilton & Wragge

Yoder A C mgr Lindsley Bros Co

Young J D prop Commerce Cigar Store

Nelson Creek, flows into Columbia River,

18 miles south of Golden.

Nelson Creek, 7 miles long, tributary of

Crayton Creek, west of Vernon.

Nelson District, a land district on the

east coast of Vancouver Island, lying south

of Comox District.

Nelson Division, a mining division taking

in the watershed of the southern part of

Kootenay Lake with Recorder's office at

Nelson.

NELSON ISLAND

a post office, on Nelson Island, which is

12 miles long, at mouth of Jervis Inlet, 60

miles northwest of Vancouver, served by

the Union S. S. Co's boats from Vancouver,

via Sechelt.

Nelson Mountain, 10,000 feet high, lies

west of Windermere, East Kootenay.

Nelson River, or Port Nelson River, 250

miles long, rises in the southeast of the

Laird District, lat. 57, long. 121, and flows

northwest into the Laird River, south of

lat. 60, long. 124.

Nemo Creek, 6 miles long, runs into

south of Slooan Lake.

Ne-Nahl-Mai Lake, a branch of Seymour

Inlet, running southwards.

Neo Point, on the south side of Seymour

Inlet.

Nepah Lagoon, in the Coast District, 1-2

mile north of Watson Island.

Nepean Sound, between south of Pitt

Island and Estevan Island.

Nesaquach Creek, 6 miles long, runs into the Chilliwack River, 25 miles southeast of Chilliwack.

Nesto Island, 2 miles long, in the Queen Charlotte Group, west of Graham Island.

Nettle Island, 1.1-2 miles long, in entrance to Barkley Sound, Vancouver Island.

New Alberni, see Port Alberni.

NEW BRIGHTON

a settlement on Gambier Island, Howe Sound, in North Vancouver Provincial Electoral District, 24 miles from Vancouver, served by the Marine Nav. and Eng. Co's boats from Vancouver. It is 6 miles from Gibson's Landing. Population 3. This was formerly a logging camp, but land is now entirely logged off. Address mail via Marine Nav. & Eng. Co., as boats distribute mail on call.

Austin Thomas poultry fruit & vegetables
Lawrence Wheeler ranching

New Caledonia, the name once applied by the Hudson's Bay Co. to the trading district lying between the Coast Range and the Rocky Mountains and stretching from about Kamloops northward to lat. 57.

Newcastle District, a land district on the east coast of Vancouver Island, lying north of the Alberni District.

Newcastle Island, 2 miles long, in Nanaimo Harbour.

New Channel, a part of Queen Charlotte Sound, at the north end of Vancouver Island

NEW DENVER

a post office and mining town on east side of Slocan Lake, at mouth of Carpenter Creek, 21 miles north of Slocan City, and 1 from Denver Canyon station, 10 from Sandon, in Slocan Provincial Electoral District, served by the C. P. R. Nelson-Slocan and Rosebery line. Has C. P. R. telegraph office. Has Anglican and Methodist churches. Population 400. Local resources:

Silver lead mining, and some mixed farming
Angele H J druggist and waterworks mgr
Angell Hardware Store
Angrignon Palma livery and freighting
Aylwin C W poultry raising and bee-keeping
Balderson Rev B A Methodist minister
Bell J mixed farming
Blumenauer A H poultry breeding
Bogart Wm mixed farming
Cameron W A mining
Campbell C J mgr Electric Light Co
Cleaver Bros Herman W and R props New Denver Meat Co
Cook C W farming
Denver Light & Power Co Ltd
Denver Waterworks Co Ltd
Dodd A mixed farming
Gunn G M prov con Kootenay West Police District

Hall Rev C Anglican minister
Harris J C bee-keeping and mixed farming

HO BEN, THOS. H.
General Store.

Hurd J clothing and boots
Hurd R & Son tailors
Jacobsen A hotel prop
Jamm D farming
Levy & Watson dairying
Lloyd T J mixed farming
McInnes Angus Govt Agt Min Rec & County Court Registrar
Mitchell Rev A Presbyterian minister
Nelson C F drugs & stationery and M P P
Nelson C W poultry breeding
Nelson H S dairying and mixed farming
New Denver Meat Co Herman W & R Cleaver props.

Smith J B general store
Thomelson H farming

THOMPSON, A.
Fire Insurance Agent and Postmaster.

Thompson J H mining

TRICKETT, GEO. H. & SON
Hardware, Furniture, Plumbing,
Heating, Painting and Undertaking

Watson A dairying

White A mining

Williamson George local mgr B C Tel

NEWGATE

a post office and ranching settlement on the Kootenay River, and on G. N. Ry. 1.4 mile from Gateway, Montana, on the International Boundary, in Fernie Provincial Electoral District. Has Anglican and R. C. visiting services. Population 100. Local resources: Ranching and lumbering.

Anthony Father R C priest
Barber George G ranching
Barr Hugh ranching
Batt H mixed farming
Broley Jas A prop Rainbow Creek Lumber Company
Brulotte Frank ranching
Charlesworth Joseph livery man
Connor Newton ranching
Dunbar-Abbott R fruit-growing
Findley Francis ranching
Foster Dr Kenneth veterinary surgeon
Green Thomas ranching
Greer & Co general store
Lane Rev Mr Anglican minister
Long David ranching
Lynn Edward Newton ranching
McDonald John Allen postmaster and collector of customs

Mills Judd ranching
Mills William S dairy ranching
Murphy Frank ranching and sawmill owner
Nolan James R prop Rainbow Creek Lumber Company

Perry N G mixed farming
Rainbow Creek Lumber Co Jas A Broley and John R Nolan props
Roberts A H mixed farming
Ross Elijah ranching
Scott George Hilton cattle ranching
Scott Maud Cathcart ranching
Stephenson C cattle ranching
Thompson Charles poultry ranching
Young William customs officer

NEW HAZELTON

a post office and station on the G. T. P. Ry. 1.2 mile from Bulkley River, and 180 miles east of Prince Rupert, in Omineca Provincial Electoral District. Has Dominion Government telegraph and G. T. P. telegraph, Dominion Government and Northern Interior telephones. Is connected by stage with Hazelton, 5 miles. Lies at foot of Rocher de Boule Mountain, on north side. Is the shipping point for several mines in the vicinity, and headquarters for miners and prospectors. Has a farming area in addition. Population 150.

Butte Rocher de Boule Copper Co
Labelle F mixed farming
Larkworthy W J general store (groceries dry goods men's furnishings boots & shoes hardware)

MacKenzie W J groceries and supplies lumber rough and dressed specialties
McDonell Ronald J prop Northern Hotel

NORTHERN HOTEL
Ronald J. McDonald, Proprietor.

OMINECA HERALD
C. H. Sawle, Publisher. Newspaper,
Job Printing, Book Binding, Stationery.

Powell Jas G assayer
Pratt David W dairy ranching

**K
N
O
W
L
T
O
N
S
LTD.**

**Mail
Order**

Druggists

15 Hastings

St. East

VANCOUVER

NEW HAZELTON—(Continued)

Reid Wm R autos for hire teaming & livery stable

Richmond James general merchant & meats

RUDDY & McKAY
Livery and Transfer.

Sawle Chas H prop & editor Omineca Herald

Scott Rev R C Methodist clergyman

Silver Standard Mining Co W G Norrie supt

Up-to-Date Drug Store Dr H C Wrinch prop

Wrinch Dr Horace C physician

New Hogem, a post on the Omineca River, 93 miles west of the Finlay River, and 5 miles east of Bulkley.

NEWLANDS

a station on the G. T. P. 31 miles west of Prince George. See directory listings under Newlands Station, the post office.

NEWLANDS STATION

a post office, at Newlands on the G. T. P. Ry., 31 miles west of Prince George, in Fort George Provincial Electoral District. Nearest express and telegraph is G. T. P. at Giscome, distant 7 miles. Population 100. Local resources: Good land for settlers. Timber and logging camps and saw mills.

Bergeron E mixed farming

Bogue & Brown in frs fir spruce & jackpine lumber

Bond W G mixed farming

Conlon Harry farming

Foreman Joseph farming

Giscome Lumber & Sawmill Co

McDonald George farming

Matties Joseph farming

Neve Alfred farming

Newman Alfred farming

Olson J mixed farming

Williams David Edwards general store mixed farming and postmaster

Wrigglesworth Robert mixed farming and grocer

NEWMANS

a logging camp on the Jervis Inlet route of the Union S. S. Co's boats from Vancouver. Address mail Newman's via Union S. S. Co., Vancouver, as boats distribute mail on call.

Newman F logging operator

Dumphy E

Fischer J

Johnson C H

Warnock M

NEW MASSETT

a settlement on Graham Island, Queen Charlotte Islands, served by the G. T. P. steamers from Prince Rupert, 90 miles. Boats distribute mail on call.

Harrison Cyril general store

Lowrie Lumber Co (The) N I Lowrie N E

Lowrie and F M Emmott lumbering

Martin James A general store

Russell Mrs T mixed farming

NEW MICHEL

See directory listings under Michel.

NEWPORT

See directory listings under Squamish.

NEWTON

a station on the B. C. Electric Ry. See directory listings under Newton Station, the post office.

Newton Mountain, on the west side of Saanich Peninsula, 14 miles north of Victoria.

NEWTON STATION

a post office and station on the B. C. Electric Ry. 8 miles east of New Westminster, in Delta Provincial Electoral District, Surrey Municipality. Has Presbyterian church. Population of 200. Local resources: Sawmill, and mixed farming.

Atchison James logging

Atchison John logging

Bates M ranching

Bell Wm logging

Berney M ranching

Burkhart Joe chicken ranching

Coulter C fruit-growing

Emerson James chicken ranching

Gibbons C chicken ranching

Hall Wm engineer

Hankins J chicken ranching

Hodgson M ranching

Johnson T P poultry ranching

Jones Dan R poultry ranching

King M B Lumber Company Ltd logging operators

Klein F mixed farming

McLean J R shipper at mill

McVeety Herb logging

Mankin J poultry ranching

Marsh James trapping & fruit-growing

Moffat Jas dairy ranching and mixed farming

Moore Mr chicken ranching

Oljar Miss ranching

Petrok Mr logging

Peterson John dairy ranching

Preston Chas chicken ranching

Reeves Mrs ranching

Roberts Henry nurseryman

TAPLIN, JOHN

General Merchant and Postmaster.

Wagner Mr logging

NEWTONIA

a small settlement 3 miles from Trail, which is on the C. P. R. Nelson-Rossland branch, in Trail Provincial Electoral District. Address mail Newtonia, via Trail post office.

Johnstone John G ranching

Johnstone Wm M ranching

Kohen Joseph ranching

Pavier Teddy ranching

Perdue Dr physician

Scott Walter N ranching

New Westminster

The industrial port and fresh water harbour of the Pacific, and the market and distributing centre of the fertile Fraser Valley.

A flourishing industrial city, the centre of the lumber manufacturing industry of the Coast section of British Columbia, and possessing exceptional manufacturing advantages and superior transportation facilities.

Its situation on the Fraser River, fifteen

miles from the Gulf of Georgia, with a fresh water harbour of over half a mile in width, and with safe anchorage of a depth of 30 to 40 feet at its wharves, served by five steam railways and one electric railway system, which traverses the whole of the south side of the Fraser Valley for sixty-five miles, one of the most fertile agricultural areas in the world, gives it a commanding position as a trading community, industrially flourishing and destined



**NORTH
AMERICAN
LIFE
ASSURANCE
CO.**

Head Office:
Toronto, Ontario

E. W. Keenleyside

Provincial
Manager

470
Granville
Street
Vancouver
B. C.

Phone
Seymour 225



to expand as the resources of the province, natural and acquired, are developed.

The population numbers 15,000. Nearly twenty per cent. are employed in productive industry, a larger percentage than in any other city of Western Canada. The yearly output of the factories (including Fraser Mills, an adjoining industrial suburb, where is situated the immense lumber manufacturing plant of the Canadian Western Lumber Company) aggregates \$10,000,000, and the annual payroll is over \$3,000,000.

The city owns and operates the public utilities of electric light, power and water. Its municipally owned docks, extending along the harbour front, which have been lately improved by the expenditure of \$500,000, and which are leased at moderate rentals, give opportunities for waterfront industrial operations and shipping development, and amply provide facilities to meet the needs of increasing coast-wise and sea-borne traffic.

New Westminster's fishing industry has an importance almost equal to its lumber manufacturing. The salmon fishing, both above as well as below the city, largely centres in the city. The office of the superintendent of Dominion Fisheries for the province is located here, from which the licences are issued to thousands of river fishermen. The outfitting of the salmon fishing fleet adds to the business activity of the city, and it is estimated, according to Board of Trade reports, that the sum of over two million dollars was paid out to fishermen on the Fraser River in 1917.

New Westminster has been active in wartime shipbuilding. Four wooden vessels have been built and launched from the Poplar Island Shipyards for the Imperial Munitions Board, by the New Westminster Construction & Engineering Company. Over 600 men were employed at the yards, and one month the payroll ran up to \$80,000. River craft and immense scows for aeroplane spruce shipping have been constructed in other local yards, while the outfitting of several of the I. M. B. ships has been undertaken at the city-owned wharves, the site for an assembly plant being granted by the City Council without rental.

The Westminster Construction & Engineering Company has secured the contract for building four wooden vessels for the French Government. Each of these is of the 1500 tons deadweight capacity. The construction of these four ships during 1918 and 1919 will stimulate and support mercantile activity in the city, substantially improve realty conditions and lay more solidly the foundations for a local shipbuilding industry which will, it is confidently hoped, continue and expand after the war, since New Westminster possesses unequalled facilities in situation, extensive lumber mills and machine and foundry plants to make successful and profitable the building of either wooden or steel ships.

The four wooden vessels to be constructed in 1918-1919 will be equipped by the New Westminster Construction & Engineering Company at an assembly plant, which will be operated on the site prepared for a new market, at the foot of Tenth street. Free use of this valuable waterfrontage has been granted the shipbuilding company for a year. The company expects to secure the contract for equipping other vessels under construction in the district. A large number of skilled mechanics at high wages will be employed for a year, thus adding to the prosperity of the city.

New Westminster is governed under the Municipal Act of British Columbia, having

for its administrative body a mayor and seven aldermen, elected at large under the proportional representation voting system (first held in January, 1918). The mayor and aldermen receive monthly indemnities. The land only is taxed, improvements being exempt. The city owns its own water system, electric light plant, harbour waterfrontage, large park areas, and the Fair buildings of the Royal Agricultural and Industrial Society. The citizens have also the convenience of a gas supply for domestic and industrial uses, the product of a gas plant owned and operated by Mr. James Cunningham. It conducts a weekly market, handling the produce of the Fraser Valley, and facilitating the exchange of farm products from the producer direct to the consumer. Its Carnegie Public Library is conducted free for the citizens, being supported entirely from the city treasury.

FRESH WATER HARBOUR AND SHIP CHANNEL

Not only has New Westminster met its immediate harbour needs by the construction of new docks at a cost of half a million dollars, but it has evolved plans for a larger harbour project, which, when completed, will involve an expenditure of five million dollars. The larger port scheme provides for a waterway about three and a half miles in length, lying between the extreme easterly end of Lulu Island and Anacis Island, which are situated to the west of the city on the Fraser River.

This waterway will have on its south side a straight quay extending its whole length, while on the north side there are planned a series of slips, six hundred feet wide and eight hundred feet long. Back of these slips will run a two hundred and fifty-two-foot thoroughfare, while on the south side a similar street will be provided. The responsibility for this port development will devolve on a Harbour Commission, which consists of two commissioners appointed by the Dominion Government and one appointed by the city. The commission has complete control and regulation of the harbour and its traffic from the Pitt River above the city to Steveston at the mouth.

The ship channel to the sea is being improved by the Dominion Government. Two-thirds of the jetty on the north side of the main channel at the Sandheads, at the mouth of the Fraser, has been completed, and the Le Baron improvement scheme calls for the construction of a jetty on the south side also, which, when completed, with the straightening of the ship channel by dredging, is expected to facilitate vessels drawing thirty feet of water reaching the port of New Westminster and ensure the permanency of the waterway from the gulf. Already \$1,300,000 has been expended in permanent improvements.

The North Arm of the Fraser, which debouches from the main channel just below the city, is also being improved by the construction of a jetty over the Sandheads at the mouth below Eburne, and this will particularly facilitate river transportation for industrial purposes such as log-towing. The North Arm of the Fraser is also under a harbour board, known as the North Fraser Harbour Commission.

Pilot Board, 1918—George S. Blakeley, Chairman; Fred J. Couthard and F. N. Sinclair; D. H. Macgowan, Secretary; Captain L. H. Ford, Pilot.

Harbour Commission—George S. Blakeley, Chairman; Fred J. Couthard; F. N. Sinclair, Secretary.

Six Times the Light

One-third the Cost

Vancouver

Moore Lighting Systems

R. M. MOORE & CO.

Limited

916-918 Pender St. W.

NEW WESTMINSTER—(Continued)

PROVINCIAL EXHIBITION

Established in 1860.

Conducted under the auspices of the Royal Agricultural and Industrial Society of British Columbia.

"The Best in the West" is the slogan of this annual event, and the sole aim and object is to encourage and assist in every possible way the Agriculturist, the Horticulturist, the Floriculturist, the Stock-breeder and the Dairyman.

There are no profits and no distribution of dividends in its arrangements, being entirely a community development enterprise. The unparalleled success of this huge agricultural exhibition is largely due to the

British Columbia, which they consider is the best means of creating permanent prosperity in any community.

Executive Officers—President, C. A. Welsh, New Westminster; First Vice-President, Nels Nelson, New Westminster; Vice-Presidents, D. R. Ker, Victoria; A. C. Wells, Chilliwack; B. McDonald, Kelowna; M. S. Wade, M.D., Kamloops; Wm. Duncan, Comox; A. H. B. MacGowan, M.L.A., Vancouver; S. H. Shannon, J.P., Cloverdale; Alex. Davie, Ladner. Hon. Treasurer, G. D. Brymner, New Westminster. Manager and Secretary, D. E. MacKenzie, New Westminster. Executive Committee: C. A. Welsh, President; Nels Nelson, First Vice-President; G. D. Brymner, Treasurer; D. E.



PROVINCIAL EXHIBITION AND LACROSSE GROUNDS

self-sacrificing activity and untiring energy of its executive and directorate and the loyal and ardent support and material assistance of its many faithful and esteemed patrons.

Throughout the whole arrangement of this wonderful demonstration the essential desire is to bring the producer and consumer closer together and become better acquainted with each other.

The New Westminster Provincial Exhibition grounds comprise eighty acres of land. About twenty-five of this is taken up by the Exhibition buildings, including large Industrial, Agricultural, Manufacturing, Machinery, Transportation, Horticultural, Stock and Poultry buildings, as well as modern-sized Dairy, Art and Administration buildings, together with a modern judging pavilion and horse show arena, which was erected at a cost of \$50,000.00.

Several acres are arranged for stock yards, judging and exercising grounds, and the balance has been converted into a most beautiful park and athletic grounds overlooking the broad and expansive waters of the mighty Fraser and the greatest fresh water harbour on the Pacific Coast.

New Westminster is naturally very proud of the Provincial Exhibition, and as well, too, of the many thousands of visitors who demonstrate their appreciation of her achievements in this direction by attending. As these increase from year to year the management and directorate are greatly encouraged to keep ahead of the times in their endeavors through this medium to promote and foster the husbandry of agriculture and land settlement throughout

MacKenzie, Manager and Secretary; His Worship Mayor A. W. Gray, A. E. Kellington, Ald. W. Dodd, Ed. Goulet, Ald. J. B. Jardine, Geo. S. Blakeley, F. H. Cunningham, W. R. Gilley, L. A. Lewis, L. Williams, S. H. Shannon, T. J. Armstrong, Dr. J. G. McKay, Dr. F. P. Smith, Dr. C. E. Doherty, Ald. J. J. Johnston, Ald. F. J. Lynch.

CITY COUNCIL, 1913

Mayor—A. Wellesley Gray.

Aldermen—J. J. Johnston, J. B. Jardine, Walter Dodd, W. Gifford, W. J. Mathers, E. W. Bacehus and F. J. Lynch.

City Officials—City Clerk, W. A. Duncan; City Treasurer, R. S. Gilehrick; City Engineer, H. Stewardson; City Electrician, J. Digby; City Sanitary Inspector, J. Craig; Chief of Fire Department, J. H. Watson; Chief of Police, G. T. Bradshaw; Building Inspector, T. Turnbull; Assessment Commissioner, F. Broad; Market Clerk, D. E. MacKenzie; Licence Inspector, A. J. Bowell; Streets Superintendent, T. Furness; Waterworks Superintendent, J. Ankers; Librarian, Miss M. McMillan; Park Ranger, R. Robinson.

BOARD OF TRADE EXECUTIVE, 1913

President—A. P. G. MacDonald, 641 Columbia street.

Vice-President—W. H. Elson, Superintendent B. C. E. R.

Secretary—A. W. Gray, Mayor, City Hall.

Agriculture—D. E. McKenzie, City Market.

Commerce and Trade—G. H. Stevens, Manager Royal Bank.

CUTS

ANGELL

ENGRAVING

CO.

518
HASTINGS
ST. W.
VANCOUVER

Finance—F. A. Murray, Manager Merchants' Bank.
 Fisheries—M. Monk, Front Street.
 Lumber—J. G. Robson, Westminster Trust Block.
 Legislation—H. N. Lidster, Merchants' Bank Building.
 Market and Produce—H. M. Fullerton, Shipyards, Poplar Island.
 Insurance—A. W. McLeod, McLeod Block.
 Transportation—H. M. Streight, Brackman & Ker Company.
 Navigation—W. R. Gilley, Gilley Bros.
 Postal—J. Gracey, Manager Bank of Toronto.
 Roads and Bridges—N. Nelson, Corner Second and Queen's.
 Immigration—J. W. Cunningham, "British Columbian."
 Shipbuilding—E. Mercer, 302 Tenth Street.
 Mining—A. C. Eddy, 320 Second Street.
 Industrial—J. R. Grant, 40 Lorne Street.
 Municipal—J. Heaps, Heaps Engineering Works, Lulu Island.
 Membership—W. W. Mascall, Fern Ridge Lumber Company, Hart Block.
 Power and Light—E. Goulet, C. P. R., Columbia Street.
 Publicity—C. A. Welsh, 681 Columbia Street.
 Education—A. M. Sanford, Principal Columbia College.
 Hotels and Accommodation—W. M. McCloy, 30 Sixth Street.

ESTATE, 1917

Incorporated, 1872.
 Population, 1918, estimated. 15,000.
 Population in 1910, 12,700.
 Area, acres, 3,480.
 Assessed valuation for taxation, 1917, \$13,541,850.
 Value of land exempted (not included in above) \$4,076,200.
 Total taxable values, \$17,376,160.
 Value of improvements (not included in above) \$2,203,800.
 Limit of borrowing power, \$5,212,848.
 Bonded indebtedness (including unsold bonds) \$4,509,500. Less schools, \$389,000; less waterworks, \$916,500; less electric light, \$206,000; less sinking fund, \$58,413.86; less Dominion War Loan, \$158,105.20; net general debt, \$2,780,480.94.
 Local improvement bonded indebtedness, \$1,363,925.84 (less city's portion of local improvements, \$72,325.84; sinking fund on deposit, \$50,576.48; War Loan investment, \$89,951.12); net local improvement debt, \$1,151,072.40.
 Treasury certificate debt, \$446,500.00.
 Value of municipal property, \$5,022,607.11.
 Rate of Taxation, 1917—Schools, 6.80 mills; other, 22.00 mills. Gross levy, 28.80 mills; net levy, 24.00 mills.
 Statement of Tax Levy, 1917—
 Assessed valuation for taxation \$13,541,850
 Land only\$13,461,700
 Improvements at
 50 per cent. 80,150
 Total value of buildings at
 100 per cent. 10,032,720
 Less improvements
 as above at
 100 per cent. 160,300
 Exemptions (including Govt. Bldgs, Churches, etc) 2,203,800 2,364,100
 Balance\$ 7,668,620
 Fifty per cent. taxable 3,834,310
 Total taxable values\$17,376,160

City's Financial Status, 1917—
 Land and Improvements taxed ..13,541,850
 Improvements taxable 3,834,310
 Borrowing power, 50 per cent. of values on which taxes could be collected (M. A. Section 452) 5,212,848
 Total exemptions; improvements 2,203,800
 Govt. Bldgs.\$1,038,500
 City Bldgs. 786,750
 Church Bldgs. 99,450
 Hosp'l & Sundry . . . 279,100
 Total exemptions land 4,076,200
 Govt. Lands\$ 743,550
 City Lands 3,235,550
 Hospital and Sundry Lands 97,100
 Abbot N mgr Merchants Ltd res 315 4th Ave
 Abbott R M shoemaker 535 6th street
 Abrahamson Noah prop Brunswick Pool Room 655 Columbia street
 Abrams J Byard prop Royal City Laundry res 417 12th street
 Acme Soda Water & Bottling Works M A Hodge prop 205 Simpson street

ACORN LUMBER & SHINGLE CO., LTD.
McLean & Zook, Props. Mfrs. of Red Cedar Shingles, South Westminster.

Agar J R real estate 30 6th St res 411 3rd avenue
 Aitcheson J N merchant tailor Westminster Trust Blk
 Albion Motor Express H A Barrett local agent 15 Begbie street
 Alison Bros dairy farming R R No 2
 Allen James C building contractor
 Allen W mgr 8th Street Butcher Shop 513 8th street
 Allen W mixed farming
 American Tailors H Lewis prop 620 Columbia street
 Anderson James mgr St Mungo Canning Co Ltd res 126 Queens street
 Anderson & Lusby shelf and heavy hardware 634 Columbia street
 Anderson R F Anderson & Lusby 634 Columbia street
 Anderson W bee-keeping P O Box 8
 Annand Wm J supt Heaps Engineering Co Ltd res 234 8th avenue

ANNANDALE SUPPLY CO.
Grocers. A. P. Macdonald, Manager. 641 Columbia Street.

Arcade Apartments Agnes street
 Arden S M mixed farming
 Armstrong T J sheriff Provincial Government res 89 6th street
 Arrow Press (John P Cannock Richard G Dingle) Printers Room 5 Trapp Blk
 Arundal Mansions furnished and unfurnished suites 39 Begbie street
 Anne John J of Larsen & Aune 613 1st St
 Ayling H J chicken ranch 2142 Douglas road
 Bacchus E W & Co Ernest W Bacchus prop real estate and insurance Annandale Blk
 Bain W mixed farming
 Ball E G mgr Pinchin's Bakery res 813 St Andrews
 Banford H C of Banford & Smith res 419 St George street
 Banford J of Banford & Smith dentists res 419 St George street
 Banford & Smith dentists Westminster Trust Block

BANK OF MONTREAL
C. W. Chesterton, Manager. 511 Columbia Street.

BANK OF TORONTO
Westminster Trust Bldg.

Banks W fruit-growing R R No 1
 Barnett H A mgr Albion Motor Express res 15 Columbia street
 Barran A grocer 6th street & Hamilton

THE BEST EQUIPPED PRINTING HOUSE IN B. C.
Evans & Hastings
 PRINTING CO.
 578 Seymour Street
 Phone Seymour 189
 VANCOUVER, B. C.

We have the most complete and up-to-date equipment in the city and are in a position to give you Service and Quality of the highest order. If you want your printing to accomplish results, send your next order to the house that produces "results."

Consign your New Westminster and Fraser Valley shipments to

Belyea & Company, Ltd.

Wood and Coal Dealers
 Distributors of Merchandise and Furniture
 Pianos, Safes and Furniture Moving
 CUSTOMS BROKERS AND FORWARDERS
 EXPRESSING AND DRAYING

Office Phones: 150 and 732
 Office and Stables: 809 Carnarvon Street

P. O. Box 85
 NEW WESTMINSTER, B. C.

To Reach the Fraser Valley

use the columns of

The British Columbian (Weekly)

Established 1860

Covering its territory effectively and giving service not to be obtained from any other single publication.

The British Columbian (Daily)

gives similarly effective service for the city of New Westminster.

Write for rates or personal attendance of the papers' representative.

The Columbian Co. Ltd.

J. D. Taylor, Managing Director

NEW WESTMINSTER

British Columbia

A. James
 J. McClughan

Overland Cars

Phone 302
 P. O. Box 248

JAMES & McCLUGHAN

Gasoline
 Oils
 Tires
 Accessories

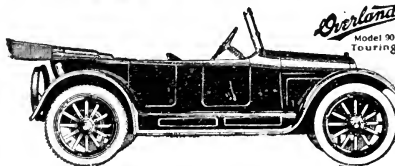

Sheet Metal
 Plumbing
 Hardware
 Stoves
 Paints
 Etc.
 Steam Heating

Up-to-date Garage

548 Front Street

NEW WESTMINSTER, B. C.

NEW WESTMINSTER—(Continued)

Bath F Inspector Public Works Dept Prov Govt
 B C Cigar Factory Wilberg & Wolz props 86 7th street
 B C Electric Railway Co Ltd station and offices cor Columbia and 8th streets
 B C Monumental Works William R Chandler prop 339 Columbia street
 B C Telephone Co J S Menzies Commercial mgr 615 Clarkson street
 B C Transport Co Ltd Front street
 Beach E A bee-keeping
 Beach G W Westminster Milk Co res 109 Royal avenue
 Beaver Cigar Factory Fred J Lynch prop 535 Clarkson street

BEAVER RIVER LUMBER CO., LTD.

Lumber & Shingle Manufacturers. E. E. Collins, Mgr. 203-5 Westminster Trust Bldg.

Beckett E W Dom Gov Timber Agt res 732 12th street

BELYEA & CO., LTD.

Transfer and Fuel Merchants. H. A. Belyea, Manager. 908 Carnarvon Street. (See advertisement.)

Belyea H A mgr Belyea & Co Ltd 1321 6th avenue

Bennett A S Inspector Public Works Dept Prov Govt 126 Royal avenue

Bennett W meat market Edmonds
 Best Robt H agt Vancouver Daily Province 120 6th avenue

Biggan F Inspector Public Works Dept Prov Govt

Birch Mrs A bee-keeping
 Birch A poultry raising

Blair James C tobacconist & billiard hall 603 Columbia street

Blakeley George mgr T J Trapp & Co Ltd res 322 11th street

Blower E mixed farming
 Blue Funnel Motor Line T D Coldicut mgr 744 Columbia street

Bole & Braden barristers and solicitors 28 Lorne street

Bole His Honor Judge res Royal avenue

Bone Jonathan tobaccos & pool room 427 Columbia street

Booth N dairy farming
 Bowell George butcher 1113 6th avenue

Bowell S of the S Bowell Co res 224 3rd avenue

BOWELL (THE) S. CO. FUNERAL DIRECTORS. 405 Columbia Street.

Boyce Bros mixed farming
 Boyce Norman bee-keeping

Braden R A barrister and solicitor res 812 Henley

Bradshaw H mixed farming R R No 2
 Bradshaw R M mgr Auto Dept T J Trapp & Co Ltd res Queens Court apts

BRACKMAN-KER MILLING CO., LTD.

H. M. Streight, Mgr. Flour and Feed Dealers. 540 Front Street.

Brine Geo insurance agent res 231 Queens avenue

Britannia Grocery 601 6th street

BRITISH COLUMBIA MANUFACTURING CO., LTD.

E. L. Cliff, Pres.; C. E. Cliff, Vice-pres.; J. H. McDonald, Man. Dir. Mnfrs Boxes, Baskets, Egg Cases, Crates and Veneer.

Broad Frank city assessment commissioner res 322 1st street

BRODER CANNING CO., LTD.

R. Broder, Pres. and Man.; V. F. Broder, Sec.-Treas. Fruits and Vegetables. 12 Front Street.

Broder Robt pres & mgr Broder Canning Co Ltd res 31 Columbia street

Broder V F sec-treas Broder Canning Co Ltd
 Brodie S H mixed farming
 Brookes James mgr Jas Brookes Woodworking Co Ltd res 12th avenue & 4th

BROOKES (THE) JAMES WOOD-WORKING CO., LTD.

James Brookes, Propr. Mnfrs of Windows, Doors and Special Millwork. 1259 6th Street. (See advertisement East Burnaby Section)

Brown J C warden B C penitentiary

Brown J Eugene of J E Brown & Co res 331 5th avenue

Brown J E Co J Eugene Brown prop clothier 611-613 Columbia street

Brown Percy B real estate & auctioneer 8 Sixth street

Brown R Bryan of English & Brown 110 McLeod Bldg

BRUNETTE SAW MILL CO., LTD. (THE)

L. A. Lewis, Pres. and Gen. Mgr. Mnfrs. of Lumber, Shingles, Laths and all kinds of Boxes. 101 Columbia Street East.

Brunswick Pool Rooms Noah Abrahamson prop billiards pool cigars & tobaccos 655 Columbia street

Brymer G D bee-farming 1621 16th avenue

Bryson C B of Bryson & Sons res 613 Robson

Bryson Jack of Bryson & Sons 702 6th Ave
 Bryson J S of Bryson & Sons res 225 4th avenue

Bryson & Sons hardware & tools 710 Columbia street

Buckley (Mrs) E proprietress Premier Hotel 8th and Carnarvon

Bunting Freeman bee-farming P O Box 115

Burmeister J mgr Oxford Dairy Co Ltd res 310 6th avenue

BURNETT & MCGUGAN

Civil Engineers, Dominion and B. C. Land Surveyors. Annandale Block, Room 10, Cor. Columbia and McKenzie Streets.

Burns P & Co Ltd butchers & provisioners E C Travers local manager 612 Columbia street Sapperton Market 308 Columbia street east

Burr J B mixed farming

Burr J J mixed farming

Burr Office Supply & Blue Print Co Mrs B Harris mgr 649 Columbia street

Butcher W F local agent Canadian Northern Ry res 334 6th street

Byrne Peter Indian Agent res 1020 5th Ave

Calladine's Grocery X S Rattray mgr 652 Columbia street

Cambridge J J District Registrar Supreme Court

Cameron Bros prop Lytton Hotel cor Front street and market square

Campbell F C Prov Govt Agt & Gold Com Prov Mines Dept Land Com Dept of Lands Prov Govt

Campbell River Lumber Co Ltd in liquidation W Brymmer liquidator mnfrs of fir cedar spruce lumber shingle mills at White Rock Mud Bay Colebrook Blaine Cloverdale Hazelmore and Crescent

Campbell T R tailor 88 6th street

CANADIAN BANK OF COMMERCE

H. R. Davidson, Mgr. 554 Columbia Street.

Canadian Conservatory of Music Campbell Johnston mgr room 407 Westminster Trust Bldg

Canadian Dry Goods Co Krasnoff Samuel S 632 Columbia street

Canadian Northern Express G W Macarthur agent Front street

Canadian Northern Pacific Ry and Canadian Northern Ry Co W F Butcher local agent 550 Columbia street

572 Granville Street
 Vancouver
 Loose-leaf Forms and Blank Books in all Sizes and Ratings
Western Specialty Ltd. Office Supplies

NEW WESTMINSTER—(Continued)

Canadian Pacific Railway station and ticket office Front street

CANADIAN WESTERN LUMBER CO., LTD.

H. J. Mackin, Manager. Fraser Mills.

Careless H N mixed farming
Carroll W J deputy warden B C penitentiary res 79 Columbia street
Cassiday Geo L barrister res 325 6th street
Caufield F O prin Lord Lister School res 435 7th street
Central Cafe Mrs Buckley prop 763 Columbia street
Chalk Mrs dry goods and dressmaking 306 10th street
Chamberlin Walter C jeweler 621 Columbia street
Chambers J mixed farming
Champion Shoe Repairing Store R C Macdonald prop 741 Columbia street
Chapman R K of A N MacIntosh Ltd res 227 3rd avenue
Chapman's Motor Cartage 754 Columbia St
Chesterfield E J dist mgr Confederation Life Assn res 234 4th avenue
Chesterton C W mgr Bank of Montreal res 122 1st street
Cheyne R H chief clerk Land Registry Office res 435 3rd street
Chilell E R dairy farming
Chorlton H & W dairy farming
Chorlton S J dairy farming
City Grocery Ltd N R Severt and F R Meyer Princess and 2nd street
City Market D E MacKenzie market clerk 422 Front street
Clarkson F Prov Con Vancouver Police Dist
Clausen Andrew jewelry 702 Columbia St
Clausen's second-hand store Christian Clausen prop 571 Columbia street

CLUTE, J. STILWELL

Barrister, Solicitor, Etc. Annandale Bldg., McKenzie and Columbia Streets. Res. 212 Third Street.

Coldicutt T D mgr Blue Funnel Motor Co res 16th ave and 6th
Collins E E Beaver River Lumber Co Ltd 203-5 Westminister Trust Bldg res South Westminister
Collister W S of W S Collister & Co dry goods res 617 Agnes street
Collister W S & Co dry goods & millinery Collister Blk 635 Columbia street
Colony Farm mixed farming & stock-raising Columbia Garage 441 Columbia street
Columbia Piano House F M Johnston mgr 612 Columbia street

COLUMBIAN COMPANY, LTD.

James D. Taylor, M. P. Man. Dir. Publishers of The British Columbian. 39 Sixth Street. (See advertisement.)

Columbian Meat Market Wadsworth & Darden props 603 6th street
Commercial Hotel M J Coughlin prop D A Murray mgr 718 Columbia street
Confederation Life Assn E J Chesterfield dist mgr Western Trust Bldg
Connelson W H bee-farming 221 Keary St
Convenient Grocery W L McAdam mgr grocer and confectioner 347 Columbia street
Cook H M poultry farming
Copeland B M druggist 509 5th street
CORBOLD & GRANT
Gordon E. Corbould & J. R. Grant. Barristers and Solicitors, Etc. 40 Lorne Street.
Corbould Gordon E of Corbould & Grant res 115 3rd street
Cormack & Annand machinists 10th street float

Director—J. Selby-Hele

Secretary—J. Haydn Young, C.A.

Lumber Products, Limited

Manufacturers of

BOXES, LUMBER, WOODENWARE
AND WOOD TOYS

Telephone 501

SAPPERTON, B. C.

Telephone 105

P. O. Box 715

JOSEPH MAYERS

Agent for Western Fuel Company, Nanaimo

BANFF ANTHRACITE

NEW WELLINGTON COAL

Wholesale and Retail

Front Street, foot of Sixth

NEW WESTMINSTER, B. C.

Cosmopolitan Hotel W Dunbar prop 825 Columbia street
 Coughlin M J prop Commercial and Fraser Hotels
 Coulthard F J Coulthard & Sutherland Co Ltd res Queens street
COULTHARD, SUTHERLAND & CO., LTD.
F. J. Coulthard and E. N. Sutherland, Insurance Agents and Real Estate. Annandale Bldg., 708 Columbia Street.

Cox C W bee-farming 20th street
 Creech Geo R local mgr Dominion Products Ltd res 314 1st street
 Creighton J W Prov Assessor & Collector New Westminster Dist res 38 Royal avenue
 Cross Miss J bee farming 2nd street and 5th avenue
 Cruttenden J H 237 Princess street poultry breeding
 Culter C J of Westminster Mill Co res 1015 Hamilton
 Cunningham F H Dom Insp of Fisheries res 419 5th street
 Cunningham George & Sons general blacksmithing 45 8th street

CUNNINGHAM HARDWARE CO.
Retail and Wholesale Hardware.
751 Columbia Street.

Cunningham James of Cunningham Hardware Co res 727 3rd avenue
 Cunningham J Alex mgr Imperial Oil Co res 307 5th street
 Cunningham J Wilson news editor The Columbian res 620 5th street
 Cunningham Major Tom blacksmith res 513 3rd avenue
 Curtis D S of D S Curtis & Co res 125 1st street
 Curtis D S & Co druggist 659 Columbia St

CURTIS, WILLIAM C.
Life and Fire Insurance. Money to Loan. Valuator. 207 Westminster Trust Bldg.

Davey Gertrude A millinery 554 Columbia
 Davidson H R mgr Canadian Bank of Commerce
 Davies Frank of Davies & Son res 13th ave & Kingsway
 Davies & Son Thomas Davies—Frank Davies florists greenhouse 13th avenue and Kingsway store Lorne and Columbia street
 Davies Thos of Davies & Son florists res 13th ave and Kingsway
 Davis Arthur of Cunningham Hardware Co 751 Columbia street
 Davis E R Phm B druggist 42 6th street
 Davis L W 14th street and 6th avenue bee-keeping
 Davis W E mgr Dominion Express Co 826 Columbia street
 Davison S J harness and saddlery 539 Front street
 Davy G G sec'y Westminster Brewery Ltd res 273 Sherbrooke street
 Dawe Sam Sr
 Day H dairy farming R R No 1
 Day W poultry raising
 Day W A mixed farming
 Dearden Thos of Columbian Meaf Market res. 209 7th avenue
 Dedul L Riverway bee-keeping
 DeGrey Frank S Provincial Health Inspector res 20th and 6th avenue
 Delaney J F general merchant Columbia St east

DELCO-LIGHT PRODUCTS
James & McClughan, Agents.

Dennis G J mixed farming
 Dennis J L poultry raising
 Diamond Charles H barber 25 Lorne street
 Digby J C city electrician res 435 Kelly St
 Doherty Dr C E medical supt Public Hospital for the Insane Prov Govt

Dominion Cedar Mills Ltd mfrs cedar shingles
 Dominion Express Co Davis W E 826 Columbia street
 Dominion Products Ltd vegetable evaporators A R Mann pres Geo R Creech local mgr 560 Front street
 Dominion Shingle Co Ltd mfrs cedar shingles
 Dorgan Joseph real estate 101 Westminster Trust Bldg
 Dowd James H insurance real estate 32 6th street
 Down E mixed farming
 Downie J Inspector Public Works Dept Prov Govt
 Draper W N Prov Land Surevyor res 410 8th
 Ducharme J prop East Burnaby Supply & Meat Market 1282 6th street East Burnaby
 Duncan W A municipal clerk res 801 Queens street
 Dunsmuir Hotel J R Mackenzie prop Columbia avenue
 Eagles J E mgr C W Welsh Ltd 115 5th avenue
 East Burnaby Supply Store & Meat Market J Ducharme prop 1282 6th street East Burnaby
 Eastman Henry A notary public real estate insurance Annandale Blk
 Edison Theatre F L Kerr mgr
 Edmond Drug Store K L Ritchford prop cor Edmonds street and Kingsway
 Edmonds Dry Goods Store M Holt prop Edmonds
 Edmonds Henry L Whiteside Edmonds & Whiteside barristers res 443 5th St
 Edmonds W F insurance customs broker & storage 8 6th street
 Edmonds Wood Yard coal wood & general trucking Doran & McMurray props Edmonds
 Eighth St Butcher Shop W Allen mgr 513 8th street
 Elder T poultry raising
 Elite Fruit Store Geo Pappa p.op 732 Columbia street
 Elson W H supt interurban lines and local mgr B C E Ry res 303 3rd
 Embree G mixed farming
 Embree L W dairy farming
 English & Brown W B English R Bryce Brown real estate insurance & loans 110 McLeod Blk 44 6th street
 English W B of English & Brown 110 McLeod Blk
 Excelsior Barber Shop George Halverson mgr 33 8th street
 Exchange Hotel Thos Freeman prop 623 Front street
 Export Manufacturers Ltd
 Fair (The) C J Loat prop 646 Columbia St
 Falch Edward mgr Royal City Hotel res 903 Columbia street

FALES, W. E.
Furniture Dealer, Upholsterer, Undertaker and Embalmer.

Falk A A mixed farming
 Fashion Barber Shop Frank Richardson 6th street

FAWCETT, A. E.
Druggist. Sapperton. Phone 1061.
313 Columbia Street East.

Feenridge Lumber Co Ltd Chas W Tait pres lumber baths & shingles office 7-12 Hart Block
 Fieldhouse J H mgr Vancouver Milling & Grain Co 813 6th street
 Flumerfelt W W mixed farming R R 1
 Ford Capt L H Fraser River pilot res 526 10th
 Foster J H mgr Kelly Douglas & Co Ltd res 1097 Hamilton street
 Fraser Hotel M J Coughlin prop cor Begbie and Front street
 Fraser River Fish Co M Monk wholesale & retail dealers 750 Columbia

S S C C E E S

**Business
College
Limited**

**Business
Shorthand
Typewriting
Clerical
Secretarial
Combined
Beginners
and Higher
Accountancy
Courses**

**MAIN & 10th
VANCOUVER**

NEW WESTMINSTER—(Continued)

FRASER RIVER PILE DRIVING CO., LTD.

P. A. Jones, Manager; S. B. Simpson, Pres.; P. A. Jones, Sec.-Treas.
324 Front Street.

Freeman Thos prop Exchange Hotel 718 Agnes street
Fulton R A of Belyea & Co Ltd res 328 9th
Galbraith D of Galbraith & Sons res 426 10th
Galbraith H of Galbraith & Sons res 131 8th
Galbraith Jas L of Galbraith & Sons res 726 Royal avenue
Galbraith R C of Galbraith & Sons res 1029 4th avenue

GALBRAITH & SONS

James L. Galbraith, Mgr. Mfrs. Fir, Cedar, Spruce and Hemlock Lumber Finish, Sash Doors and Cedar Shingles. Mill at Lincoln. Factory, 10th Street.

Gamon John G cigars & tobacco 740 Columbia street
Gauden Mrs 437 8th street bee-keeping
Geldart C R mgr C P R Telegraphs res 509 Carnarvon street
Gerener E H prop Pacific Meat Market 735 Columbia street
Gibson W E poultry raising
Gifford James S of Webb & Gifford res 105 3rd avenue
Gifford Thomas jeweler 671 Columbia St res 3rd street
Gifford William optician and jeweler 671 Columbia street res 227 Queen street
Gilchrist J D dairy farming
Gilchrist R S municipal treasurer res Arundel Mansions Begbie street

GILLEY BROS. LTD.

Coal, Crushed Rock, Sand and Gravel. Building Material. 902 Columbia Street.

Gilley E of Gilley Bros res 8th
Gilley W A 232 8th street bee-farming
Gilley W R of Gilley Bros res 407 St George
Glenrose Canning Co Ltd fish Thos Annandale pres J A McDonald sec'y-treas Anneville
Goepel P A Inspector Public Works Dept Prov Govt
Gold G E mgr Oscar Swanson Sporting Goods 13 Begbie street
Gordon A Harold of Gordon & Walters res 413 Queens avenue
Gordon Walters Dry Goods Co dry goods and millinery 642 Columbia street
Gosse H contractor and house mover 903 Dublin street
Goulet Ed C P R agt res 714 4th avenue
Grace & Swift bee-keeping

Graham John auditor & assignee 110 Westminster Trust Bldg res 2292 Linden avenue

Grant & Hennessy garage 401 Columbia St
Grant J R of Corbould & Grant res 211 Royal avenue
Grant's Bakery & White Lunch Thomas H Grant prop 741 Columbia street
Gray Arthur W mayor office City Hall res 220 2nd street
Gray John grocer 1288 6th street E Burnaby
Gray R mixed farming
Greame Edward A insurance agent res 616 Brantford street office 22 Hart Blk
Great Northern Express Co G W MacArthur Front street
Great Northern Railway G W McArthur agt Front street
Great Northwestern Telegraph Co O C Neilson mgr 703 Columbia street
Green F J Green's Cash Grocery 511 8th St
Green Grill (The) Alf Hardman prop 602 Columbia
Greyell E E grocer stationer & confectionery cor 7th avenue and 10th street
Grimston G W asst clerk City Market res 312 Warren avenue
Grindlay Percy of McQuarrie & Grindlay real estate and insurance res 112, 7th avenue
Gundiren J fruit-growing
Gunderson J poultry raising

HACKING, W. J.

Dentist. Columbia Street, opposite Post Office. 552 Columbia St. Res. 39 Agnes Street.

Hall William C mgr Metropolitan Life Ins Co cor 18th avenue and 6th street
Hapcott F A dairy farming
Harris (Mrs) B mgr Burr Office Supply Co 649 Columbia street
Harris Bros cattle raising
Harrison Herbert W of Sloan & Harrison contractors res 114 3rd avenue
Harvey J W accountant B C Pen res 57 Columbia east
Haslam J poultry raising
Hassam Paving Co B C Ltd contractors Arthur Lowry man 22 Hart Blk
Hay & Clark general store 5th street and 8th avenue

HEAPS ENGINEERING CO., LTD. Manufacturers of Saw and Shingle Mill Machinery, Canning Machinery, Gasoline and Distillate Engines, Castings of all kinds. Works Lulu Island Bridge.

Heaps E M sec'y Heaps Engineering Co Ltd
Heaps John mgr Heaps Engineering Co Ltd res 406 3rd avenue
Hill F T druggist 628 Columbia street res 309 5th avenue
Hodge M A prop Acme Soda Water Works res 208 Simpson street

Phones: Hardware Store, 59; Implement Dept., 691; Manager, 196

P. O. Drawer 299

T. J. TRAPP & CO., Limited

Wholesale and Retail

General and Shelf Hardware

Sporting Goods, House Furnishings, Agricultural Implements and Machinery

McLaughlin Automobiles

Accessories

Auctioneers

Notaries Public

668 Columbia Street

NEW WESTMINSTER, B. C.

817 Granville Street
Near Robson, Vancouver, B. C.
Phone Seymour 633

Special Attention to Mail Orders

Ladies' Tailor and Men's
Morgan

Importer of Fine Woolens

Holbrook Hotel Malcolm McLeod prop 663 Front street
 Hollingsworth W D plumbing & tinsmithing 1101 5th avenue
 Holt M prop Edmonds Dry Goods Store Edmonds
 Honeyman G mixed farming
 Hopcott J H mixed farming
 Hough C mixed farming
 Howay His Honor Judge res Carnarvon

HUDSON, H. P.
Painter and Decorator. 548 Columbia Street.

Hudson Isaac mgr H P Hudson decorators res 417 3rd avenue
 Huff S dairy farming
 Huffman Bros vulcanizing and tire repairs wks cor Begbie and Front
 Hume & Storey horsebreeders R R No 1
 Hurdall F kodaks & supplies 648 Columbia street res 230 3rd avenue
 Hustand T S mixed farming
 Hutton Harold L Smith & Hutton res 526 5th street
 Hyslop Hardware Co James M Hyslop prop 771 Columbia street
 Hyslop J M prop Hyslop Hardware Co res 329 10th street
 Imperial Oil Co office 13th and Queens St
 Independent Shingle Mill 14th street & 3rd avenue
 Ing Walter F mgr Credit Service res 720 Hamilton street
 Ingle C W Ward & Ingle res 310 3rd avenue
 Inman E J dairy farming
 Insley Arthur M prop Insley Press & Rubber Stamp Works 654 Clarkson street

INSLEY PRESS & RUBBER STAMP WORKS

Arthur M. Insley, Proprietor. Job Printer and Rubber Stamp mfg. Room 9, Guichon Block, 654 Clarkson Street, opposite Court House.

International Credit Service Walter F Ing mgr 511 Westminster Trust Bldg
 Jackson Fred of Jackson Printing Co res 502 3rd avenue
 Jackson J poultry raising
 Jackson Printing Co commercial printers 604 Columbia street
 Jacobson G H Matheson & Jacobson res 605 Blackford
 Jagger J mgr Sloan & Harrison res 109 St Andrews street
 James A of James & McClughan res 323 Ash street

JAMES & McCLUGHAN
Hardware, Plumbing, Heating, Sheet Metal Workers, Automobile and Garage. Corner Front and Sixth Streets. (See advertisement.)

Jaynes W R auto & motor boat supplies 726 Front street res 510 4th street
 Johnston Campbell mgr Canadian Conservatory of Music room 407 Westminster Trust Bldg
 Johnston John J real estate and insurance 629 Columbia St res 125 3rd St
 Johnston Wm B mgr Johnston's Big Shoe House Ltd res 212 Queens
 Johnston's Big Shoe House Ltd William B Johnston mgr 653 Columbia street
 Jones Ed prop Savoy Cafe 660 Columbia St
 Jones P A secy Fraser River Pile Driving Co Ltd res 225 6th avenue
 Kandy Kitchen Emile Descoteaux prop
 Kay J D Inspector Public Works Dept Prov Govt res 526 4th street

KEARY, JAMES I.
Real Estate and Insurance. 451 Columbia Street. Res. 307 Carnarvon Street.

Keary William H real estate and insurance 451 Columbia street
 Keith C S Registrar of Titles
 Kellington A E mgr Manitoba Hotel Vancouver res 44 Leopold Place

KELLY, DOUGLAS & CO., LTD.
Wholesale Grocers, J. H. Foster, Manager. 10th and Carnarvon St.

Kelly J cattle raising R R No 1
 Kelvin Cafe Mrs Joseph Naylor prop Trapp block

Kennedy Brothers butchers 737 Columbia St

KENNEDY, J. D.
Solicitor and Barrister - at - Law. Corner Clarkson and Lorne Streets

Kerr W M tire shop 34 Begbie street
 Kidd R C mgr Overwaita Co 746 Columbia street

King E bee farming
 Kirk H T hardware 606 Columbia res 321 4th street

Knifton C butcher 506 Columbia street E
 Knight M J & Co Ltd hardware 771 Columbia street

Lambert E H poultry breeding

LAMINATED MATERIALS CO.

Head Office 50 Congress St., Boston, Mass. Arthur N. Hood, Pres. and Gen. Mgr., Boston, Mass. F. R. Leland, Canadian Mgr. Mrs Spruce and Cottonwood Ply Wood and Veneer.

Land F I mixed farming
 Larsen & Aune groceries & fishermen's supplies 601 Front street

Larsen Niels Larsen & Aune 403 7th avenue
 Lavery A L baker res 616 Carnarvon street

LAVERY, L. A. B. (Miss) LAURA M. Teacher of Pianoforte, Theory and Harmony. 311-312 Westminster Trust Bldg. Vancouver Studio, 553 Granville Street.

Lawrence W L 10th street Meat Market res 215 6th avenue
 Lawrie J mixed farming

LeBrun P groceries & provisions 508 Columbia street east

Lefroy Bros mixed farming
 Leith D M jeweler 739 Columbia street res 414 4th

Leland F R mgr Laminated Materials Co 101 Royal avenue

Lennie E D Dominion Customs res 329 7th
 Lennie H H agent Confederation Life res 40 Begbie street

Lewis H American Tailor 620 Columbia
 Lewis L A mng dir Brunette Saw Mill Co Ltd 26 Granville street

Lewis T J accountant Brunette Saw Mills res Leopold Place

LIDSTER, H. NORMAN
Barrister and Solicitor. Merchants Bank Bldg., Columbia Street.

Lien O S
 Lillies D 1517 5th street bee-keeping
 Livingstone J dairy farming

Loat C J prop The Fair res 208 4th street
 Lord Clifford asst postmaster res 82 1st
 Lothian T N purchasing agent Heaps Engineering Co 215 14th avenue East Burnaby

Lovick H agent Vancouver World res 632 6th street

Lowry Arthur mgr Hassam Paving Co Ltd 22 Hart Blk

LUMBER PRODUCTS, LIMITED
Manufacturers of Boxes, Lumber, Woodenware and Wood Toys. Sapperton, B. C. (See advertisement.)

Lushy L B of Anderson & Lushy res 215 Royal avenue

Lytton Hotel Cameron Bros props cor Front street and Market square
 Lynch Fred J prop Beaver Cigar Factory res 223 Queens

Macarthur G W agent Great Northern Ry Front street
 Macdonald A cattle breeding

Macdonald A Percy prop Anandale Supply Co res 315 6th street

DOMINION
PHOTO CO.

INTERIORS, EXTERIORS
 CATALOGUE WORK

VANCOUVER, B. C.

CONSTRUCTION IN PROGRESS
 INDUSTRIAL DISPLAYS

Commercial Photographers

Accordion Pleating and Knife Pleating. Dress Goods Sponged and Shrunk. Hemming and Hemstitching, Tucking, Picot Edging, Button Holes, Embroidery, Embroidered Scallopings, Eyelets, Buttons Covered, Braiding.

Smith's Button Works

653 Granville St. 1210 Broad St. VICTORIA
NEW WESTMINSTER
Columbia Ave.

NEW WESTMINSTER—(Continued)
Macdonald R C prop Champion Stove Repairing Store res 119 Agnes street
MacIntosh A N of A N MacIntosh Ltd res 717 2nd

MAC INTOSH, A. M., LTD.
A. N. MacIntosh, Pres.; R. K. Chapman, Sec. Real Estate and Insurance. 703 Columbia Street.

MacKenzie D E mgr city market res 103 3rd avenue
MacLean Burr Auto Co Ltd Clarence E MacLean mgr 610 Royal avenue
MacLennan's A C Drug Store 738 Columbia street
MacSween P D dentist office Cliff Blk res 449 8th avenue east
Mackie A acting chief clerk Dominion Fisheries res 708 6th street
Mackie J O of Butterfield & Mackie res 618 Colborne street
Mackin H J gen mgr Canadian Western Lumber Co Fraser Mills
Madigar G O Inspector Public Works Dept Prov Govt
Mahony J J & Co plumbers
Major Charles official administrator 405 Westminster Trust Bldg res 501 Queens street
Major Harry C general broker 405 Westminster Trust Bldg res 329 Second avenue

MANDEVILLE BLOCK
Furnished Suites. Frank Mandeville, Prop. Phone 1357L. Corner Twelfth Street and Sixth Avenue.

Mandeville F prop Mandeville Apts res 1115 6th avenue
Mannering Chas prop Royal City Decorating Co res 120 2nd street
Mannering Geo O of Mannering & MacKenzie res 113 5th avenue
Mannering & MacKenzie George O Mannering Kenneth MacKenzie plumbers sheet metal works 55 6th street
Maple Ridge Lumber Co lumber mfrs Lulu Island
Mark H C grocer 201 4th avenue

MARK, SEPTEMUS F.
Real Estate and Insurance, 46 Sixth Street.

Mark Victor S of Mark & Ingle res 720 Queens avenue
Marsh Hutton Power Co Ltd Westminster Trust Bldg
Martin Geo E of McQuarrie Martin Cassady & Macgowan barristers res 49 Albert Crescent

MASUDA, T.
General Contractor and Dealer in Barbary Bark. 13 Blackie Street.

Mathers Studio Charles W Mathers prop photographer 657 Columbia street
Mathers W J broker res Burnaby Lake
Matheson Harry of Matheson & Jacobson res 411 7th
Matheson & Jacobson grocers 308 6th street

MAYERS, JOSEPH
Coal Dealer. 554 Front St. (See advertisement.)

Mayflower Cash Grocery grocery & provision merchant D McDonald prop cor Edmonds road and 8th street

McADAM, WM.
Real Estate and General Insurance. 622 Columbia Street.

McAdam W L mgr Convenient Grocery 347 Columbia street
McAllister H F 815 4th avenue bee-farming
McAllister 624 6th avenue bee-farming
McCloy Alex of Wm M McCloy & Co 838 10th street

McCloy Wm M of W M McCloy Co res 313 4th street

McCLOY, WM. M. & CO.
William M. McCloy and Alec McCloy. Auctioneers, Appraisers, Fire Adjusters, Live Stock Salesmen, Second-hand Furniture. Office and Sales Rooms 28-32 Sixth Street.

McClughan J of James & McClughan res 219 9th street
McEwen E H of McEwen Wilson & McEwen physicians res 423 6th street
McEwen S Cameron of McEwen Wilson & McEwen physicians res 317 5th St
McEwen Wilson & McEwen physicians and surgeons Westminster Trust Bldg
McGeachie A E mgr Popular Shoe Store 217 5th avenue

Macgowan R E of McQuarrie Martin Cassady & Macgowan (on active service)
McGown G C Inspector Public Works Dept Prov Govt

McIntosh A T poultry raising
McIntosh Miss Bessie dressmaker and ladies' tailor 5 Hart Blk

McIntosh Mrs F fruit & confectionery 6th and Agnes street

McIntosh J G poultry raising
McLean (J H) & Cook (James E) props Acorn Lumber & Shingle Co Ltd South Westminster

McLeod Alfred W Ltd The Insurance Man
McLeod Blk 44 6th street

McMurphy J P plumbing and heating Clarkson street

McMurphy J P mgr Russell Hotel res 1015 3rd avenue

McQuarrie D J postmaster res 324 1st street

McQUARRIE & GRINDLAY
W. H. McQuarrie and Percy Grindlay. Real Estate and Insurance. 673 Columbia Street.

McQUARRIE, MARTIN, CASSADY & MACGOWAN
Solicitors and Barristers. Westminster Trust Block.

McQuarrie N H of McQuarrie & Grindlay res 1014 8th avenue

McQuarrie W G of McQuarrie Martin Cassady & Macgowan res 207 3rd avenue

Menzies J S commercial mgr B C Telephone Co 123 Regina street

Mercer E mgr Star Shipyard res Queensboro

Mercer J & Sons 10th Street Grocery 302 10th street

MERCHANTS BANK OF CANADA (THE)
F. A. Murray, Manager. Cor. Columbia and Begbie Streets.

MERCHANTS LIMITED. N. Abbott, Manager, 678 Columbia St. Men's and Boys' Clothing, Dry Goods, Ladies' Ware, Furniture, Carpets and Draperies.

Merrithew & Ramsay plumbers 765-769 Carnarvon street

Metropolitan Life Insurance Co William C Hall local mgr Royal Bank Bldg Columbia street

Millar J S poultry breeding Box 714
Mitchell H A mixed farming

Mitchell James prop Columbia Garage res Columbia street and Albert Crescent

Model Grocery Matheson & Jacobson props 308 6th St. branches Edmonds and Keary and Columbia street Sapperton

Monesen R mixed farming R R No 2

MONK, M. & CO.
Wholesale and Retail Fish Dealers. 531 Front Street.

Montgomery D & Son mixed farming
Morey Henry mgr Henry Morey Co res 78 8th street

Morey H & Co Henry Morey mgr books stationery and crockery 601 Columbia street
 Morrison Robt bee-keeping
 Morton W H of Royal City Glass Works 63 6th street
 Moulton C electrician & electrical supplies 704 Columbia street res 327 5th St
 Murchie & Son David and E Murchie funeral directors 30 6th street
 Murray D A mgr Commercial Hotel Columbia street
 Murray F A mgr Merchants Bank of Canada res 502 1st street
 Neilson O C mgr G N Telegraph Co 703 Columbia street
 Nelson Nels mgr Westminster Brewery Ltd res Queens and 2nd street
 New Westminster Creamery D E MacKenzie mgr 442 Front street Market Bldg
 New Westminster Retail Merchants Assn Walter F Ing secy 511 Westminster Trust Bldg
 Nicholson C M grocer 601 6th street
 Northern Express Co G W MacArthur agent Front street
 Northern Pacific Railway Co freight sheds Front street
 Northern Transfer Co Frank Hughes mgr 1208 6th street East Burnaby
 Obtover Samuel prop People's Friend Clothing Store res Arundel Mansions Begbie street
 O'Connell T D grocer Boundary Rd P O Box 973
 Old Country Boot Store John Stewart prop 661 Columbia street
 Oliver W A dairy farming
 Osborne Jos 337 Knox street bee-keeping
 Otley C cattle raising
 Overwaitea Co R C Kidd prop 746 Columbia street
 Oxford Dairy Co Ltd J Burmeister mgr 555 6th street

PACIFIC CANADIAN PRINTING CO.

Sangster & Macdonald, Props. Book and Commercial Printers, 761 Carnarvon Street.
 Pacific Meat Market E H Gerenier prop 735 Columbia street
 Pacific Toy Co Ltd Lulu Island
 Parmiter F T farming
 Pearson & Co Ltd and J R Agar Thomas R Pearson mgr real estate & insurance 30 6th street
 Pearson Thos R of Thos R Pearson Co Ltd real estate res 715 Royal street
 Peck John Chief Inspector of Steam Boilers and Machinery Public Works Dept Prov Govt res 417 Queens street
 People's Friend Clothing Store S Obtover prop 706-S Columbia street
 Peters C R mixed farming
 Phillips Matthew J clothier 671 Columbia street res 402 Agnes street
 Philpott W prop Royal Ice Wks res 424 Victoria street
 Pinchen's Bakery bakers of plain & fancy bread E G Ball mgr 511 8th street
 Pollard H bee farming
 Pope S shoe repairer 628 Clarkson street res 319 6th avenue
 Popular Shoe Store A E McGeachie prop 638 Columbia avenue
 Pound D M auto bodies & auto painting 729 Frew street
 Province (Vancouver) Daily Robert H Best agent 404 Westminster Trust Bldg
 Ramage J M mixed farming
 Rattray N S mgr Calladine's Grocery 652 Columbia street
 Reid Ira A & Co confectionery & tobacco 752 Columbia street
 Reid Ira A of Ira A Reid & Co res 715 4th avenue
 Reid John prop Westminster Iron Works res 429 Agnes street

Reid & McDonald clothing 707 Columbia street
 Reid W I secy Westminster Iron Works res 1213 7th avenue
 Reid W I of Reid & McDonald res 605 3rd avenue
 Reliable Furniture Co Stanley Ross mgr 53 6th street
 Rendal John & Co ladies' & men's tailors 31 8th street
 Rennie James A general broker room 2 Dupont Blk 650 Columbia street res 501 5th street
 Riddell E A mgr Westminster Trust Co res 512 St George street
 Ridley H E of Ridley Kennedy Ltd res 207 4th avenue

RIDLEY, KENNEDY, LTD. Ford Dealers. Parts and Repairs. 624 Columbia Street.

Ritchford R L prop Edmonds Drug Store cor Edmonds street and Kingsway
 Robson J C mng dir The Timberland Lumber Co Ltd res 533 Ash street
 Ross Stanley mgr Reliable Furniture Co res 116 2nd street

ROYAL BANK OF CANADA George H. Stevens, Manager, Royal Bank Building, Columbia Street.

Royal City Candy Mfg. Co Jas Splanas prop 608 Columbia street
 Royal City Cleaners & Dyers Geo F Baldwin prop 345 Columbia street
 Royal City Coffee Co R M Rice prop 35 8th street
 Royal City Decorating Co Chas Mannerling prop 704 Columbia street
 Royal City Glass Co glass merchants W H Morton & A Swales props 63 6th St
 Royal City Junk Co J Ashkins cor McKenzie and Front street

ROYAL CITY LAUNDRY J. Byard Abrams, Prop. 814 Royal Avenue.

Royal Ice Works W Philpott prop 424 Victoria street
 Royal Theatre John W Rushton mgr moving pictures Columbia street
 Rummell C mgr Heat Light & Power B C E Ry res 1805 Inverness Edmonds
 Ruse William J tailor room 6 Hart Blk
 Rushton John W mgr Royal Theatre res 1020 Dublin street
 Russell Hotel J P McMurphy mgr 740 Carnarvon street
 Russell Photo Studio Smith Blk Columbia street
 Ryall H druggist & optician 701 Columbia street res 313 Queens
 St Mungo Canning Co Ltd fish merchants & canners Jas Anderson mgr 722 Front street
 Sangster A Pacific Canadian Printing & Publishing Co res 607 5th street

SANGSTER & MACDONELL Printers. 761 Carnarvon Street.

Sangster K K of Sangster & Macdonald res 607 5th avenue
 Sapperton Meat Market P Burns & Co Ltd prop 308 Columbia street east
 Sarves J P mixed farming
 Savoy Cafe Ed Jones prop 660 Columbia St
 Schnoter Dan prop Solo Special Cigar Store, res 508 6th avenue
 Selby Hele J director Lumber Products Ltd res 2564 Linden Ave Edmonds
 Service Garage Grant & Hennessy props 401 Columbia St
 Sevart N R manager City Grocery Ltd Princess and Second Street
 Sharpe W mixed farming
 Shaw A J bee farming
 Shelly Bros Ltd bakers, A H Thomas local manager, 231 10th St
 Sheppard A cashier B C E Ry res 610 Blackford street

Cost Rogers Farms

Farms

Complete lists of Acreage and Farms in all the better settled sections adjacent to Vancouver and Westminster. Inspected places only — accurately described—maps—valuations.

414 Seymour St. Vancouver, B.C.

BROWN BROS. & CO. LTD. FLORISTS

Cut Flowers

Wedding
Bouquets

Funeral
Designs

SEEDS
BULBS

POT PLANTS

NURSERY
STOCK

Fruit and
Ornamental
Trees and
Shrubs

Catalogue
Free

Address
Mail Orders to
48 HASTINGS
ST. EAST
VANCOUVER, B.C.

NEW WESTMINSTER—(Continued)

Sheppard F W accountant Westminster
Trust Co, res 610 Blackford St
Sheppard J W mixed farming
Shibutani R tobacco and candies, 139 Col-
umbia Street East

SHULL LUMBER & SHINGLE CO. LTD.

J. Shull, Pres.; H. A. Shull, Sec-
treas. and Mgr.; T. D. O'Connell,
Mill Supt. Mill at North Arm of
Fraser River. Mfrs of Cedar
Shingles. Box 793.

Sibley Cyril Spring & Sibley res 521 8th
street

Simpson S B pres Fraser River Pile Driv-
ing Co Ltd, res Savoy Hotel

Simpson Walter R auto express, 821 Fern-
by Street

Sloan & Harrison, Will J Sloan, Herbert
W Harrison, building contractors,
206 Westminster Trust Building

SMALL & BUCKLIN LUMBER CO. LTD.

E. H. Bucklin, Pres.; W. F. H. Buck-
lin, Gen. Mgr. Mfr. of Fir, Cedar,
Spruce and Hemlock Lumber. Colum-
bia Street.

Smillie W dairy-farming
Smith Arthur bee-farming, 826 First St

SMITH'S BUTTON WORKS

Vancouver, Victoria and Calgary.
Alex. S. Smith, Propr. Accordeon
and Knife Pleating, Embroidery,
Buttons Covered, Etc. Collister
Block, Columbia Street. (See side
lines.)

Smith Chas of Smith & Hutton, West-
minster Trust Building

Smith C J Bantford & Smith Drs dentists
res 330 Fourth street

Smith & Hutton, Charles Smith, Harold L
Hutton, insurance and financial agts
305-6 Westminster Trust Bldg

Smith Ross W mgr T H Smith Co Ltd
res 1841 River Drive

SMITH, T. H. & CO., LTD.

Dry Goods and Ladies' Ready-to-
Wear. 623 Columbia Street.

Smith W H bee-farming 1007 6th Ave
Smithner Russell A bee-farming, 1906 River
Drive

Solo Special Cigar Factory, Dan Schnoter
proprietor, 731 Victoria Street

Speck Alex & Son auto repairing and vul-
canizing, 741 Front Street

Speck Geo R bicycles and sporting goods,
626 Columbia St, res 109 3rd Ave

Spannas Jas prop Royal City Candy Mfg Co
608 Columbia Street

Spring A Gordon of Spring & Sibley res
1420 Seventh avenue

Spring & Sibley, Albert G Spring and Cyril
Sibley, heating plumbing and tin-
smiths, 509 Clarkson Street

Star Ship Yard, E Mercer mgr, boat build-
ers, Lulu Island

Stevens G H manager Royal Bank of Cana-
da res 314 Second Street

Stirling Block furnished apartments, Mrs
McDonald prop, corner Tenth Street
and Royal Avenue

Stoddard I of Belyea & Co Ltd, residence
Liverpool Street

Stoney F P dairy-farming

Straight H M mgr Brackman-Ker Milling
Co Ltd, residence 505 3rd Ave

Sullivan H B of Sullivan Shingle Co, resi-
dence 47 Albert Crescent

Sullivan Thos mgr Western Canada Lime
Co, residence 607 Queens Street

Sutherby F mixed farming

Sutherland A inspector Public Works De-
partment, Provincial Government

Sutherland E N, Coulthard, Sutherland &
Co Ltd, residence 65 Merrivale

Swales A, Royal City Glass Co, 63 6th St

SWANSON, OSCAR G. E. Gold, Manager. Bicycles and Sporting Goods. 13 Begbie Street.

Swencisky A mixed farming 240 Third St

Syrus Bros mixed farming

Tate Chas W, C W Tate & Co, residence
29 Columbia Street

Tate Charles W & Co Ltd, lumber shingle
manufacturers and wholesalers, C
W Tate mgr 7 Hart Block

Tate William F optician Ellis Block 552
Columbia St, res 205 Agnes St

Taylor (Gilbert accountant B C Columbian
rooms Windsor Hotel

Taylor J D mng dir The Columbian Co Ltd
residence Third Avenue

Telford Block furnished apartments, Jas M
Telford prop, 845 Royal Avenue

Tenth Street Meat Market W L Lawrence
proprietor, 304 Tenth Street

Thomas A H mgr Shelly Bros Ltd, 209
Mowat Street

Tidy S G florist, res 402 Tenth St

TIMBERLAND'S COMPANY, LTD. J. G. Robson, Pres. and Man. Dir.; G. Kidd, Sec. Mfrs. Fir, Spruce and Cedar Lumber. 302 Westminster Trust Building.

Tire Service Shop (The) 413 Columbia St

Tire Shop (The) vulcanizing etc W M
Kerr pron, 34 Begbie Street

Todd J H, J H Todd music house res 235
Ninth Street

Todd's Music House, James H Todd prop,
pianos (Vancouver)

Top Notch Shoe Repair Shop, G D Ledger
prop, 36 Begbie Street

Townley T O land registrar res Deer Lake

Trapp Frank H of T J Trapp & Co Ltd
residence 424 Third Street

Trapp Major T D auctioneer T J Trapp &
Co, Columbia St, res Third Ave

Trapp T J of T J Trapp & Co Ltd, resi-
dence 407 Agnes

TRAPP, T. J. & CO., LTD. Hardware, Farm Implements, Ma- chinery and Automobiles. Columbia Street. (See advertisement.)

Traves E C mgr P Burns & Co Ltd, resi-
dence 522 Royal Avenue

Trull H poultry-raising

Turnbull Thos building inspector, residence
223 Ninth

Tyler William H pool room and barber
shop, Columbia Street East

UNITED GRAIN GROWERS (B. C.) LTD.

C. O. Stuart, Manager. Grain, Hay,
Flour and Feed, Mixed Car Lots
and Local Shipments. 671 Front
Street.

Universal Photographer, Charles E Stride
prop amateur finishing and picture
framing, 657 Columbia Street

Up-to-Date Shoe Repairer Nick Mersers
prop, 658 Clarkson Street

Urry & Bewley E W Urry A J Bewley
opticians, 40 Sixth Street

Vancouver Milling & Grain Co Ltd, J H
Fieldhouse local mgr, Kelly-Douglas
Block

Vanstone Logging Co Ltd

Vanstone Plumbing & Heating Company,
509 Clarkson Street

Voisey Wm J Provincial constable, Van-
couver Police District

Wadsworth R of Columbian Meat Market
residence 513 St George Street

Walden A poultry-raising

Walker & Kenny Drs physicians and sur-
geons Cliff Blk Sixth Street

Walker R E of Walker & Kenny, residence
52 Fourth Street

Walker W poultry-breeding, RR 2

Walsh John tailor Dupont Blk Columbia St

Walters J A of Gordon & Walters, residence 318 Seventh
 Watson G deB physician and surgeon, Edmonds res 2196 Linden Ave
 Weaver J dairy-farming
 Weaver J H mixed farming
 Webb & Gifford Machine Works machinists and blacksmiths, 222 Front Street
 Webb H B of Webb & Gifford res 230 3rd
 Welsh C A of C A Welsh Ltd, res 228 6th

WELSH, C. A. LIMITED

Wholesale and Retail Grocers.
Main Store, 681 Columbia St.; Sapperton Branch, 371 Columbia St. E.; West End Branch, 1119 Sixth Ave.

West End Pharmacy, B M Copeland, 509 Eighth Avenue
 Western Canada Lime Co Ltd, Thomas Sullivan manager, 110 Westminster Trust Building

WESTMINSTER BREWERY, LTD.
N. Nelson, Manager. Sapperton.

Westminster Foundry Co, Braid Sapperton

WESTMINSTER IRON WORKS

John Reid, Propr. Ornamental Iron Manufacturers and General Machinists. Office and Works: 66 Tenth Street.

Westminster Junk Co 865 Columbia St
 Westminster Marine Railway Co boat builders, Lulu Island

WESTMINSTER MILLS CO., LTD.

G. W. Beach, Pres.; W. A. Batley, Vice-pres.; C. J. Culter, Sec. Mfrs. of Cedar Shingles.

Westminster Modern Business School Smith Block Columbia street
 Westminster Motor Express, W F Edmonds manager, No 8 Sixth street
 Westminster Transfer Co, 740 Columbia St

WESTMINSTER TRUST COMPANY
T. J. Trapp, President; E. A. Riddell, Sec.-Treas. Loans, Insurance. Safety Deposit Boxes for Rent. Westminster Trust Building.

Whiteside David of Whiteside, Edmonds & Whiteside barristers, res 710 Royal street

WHITESIDE, EDMONDS & WHITESIDE

William J. Whiteside, K. C., Henry D. Edmonds and David Whiteside. Barristers and Solicitors. 262 Westminster Trust Building.

Whiteside Wm J KC barrister Whiteside Edmonds & Whiteside res 501 St George street

Whiting W bee-farming

Wiggin Mrs Agnes photographer Westminster Trust Building

Wilbery Borger of B C Cigar Factory, 86 Seventh Street

Wilkie Walter land surveyor and notary public 27 Hart Bk res 504 St Geo

Williams L wood yard res Sapperton

Windsor Bar H W Eickhoff prop 18 Begbie

Wise bee-keeping Agnew Street

Wolz Wm of B C Cigar Factory, 86 7th

Woman's Bakery 511 Eighth Street

Woolworth F W Co Ltd, 5, 10 and 15-cent store, 709-711 Columbia Street

Wo On & Co merchants

World (The) Vancouver, H Lovich representative 15 Begbie Street

Wright Wm bee-keeping 469 Fader

Yamazuchi K pool room and barber shop 304 Columbia Street East

Yeardon I M bootmaker 1296 Sixth East Burnaby

Young J Haydn C A secretary director Lumber Products Ltd, Sapperton

New Westminster Division, a mining division, taking in the southwest section of the mainland from Jervis Inlet south to

the U. S. A. boundary, and east as far as Hope. Recorder's office at New Westminster.

Next Creek, 5 miles long, runs into Kootenay Lake, 5 miles north of Kootenay Landing.

NIAGARA

a flag station on the Kettle Valley Railway, in Yale Provincial Electoral District. No agent or local residents.

Niagara Lake, 9 miles long, 5 miles north of the east arm of Quesnel Lake.

NICHOL

a post office and station on the G. T. P. Railway, 28 miles west of Prince George, in Fort George Provincial Electoral District. Local resources: Farming.

Boothroyd G E postmaster
 Buechi Jules ranching
 Byers Charles ranching
 Edwards Walter E farming
 Guss J section foreman
 Hall W H section foreman
 Hill J section foreman
 McBean Arthur E farming
 McKim Walter farming
 Phair Gasper farming
 Pheinder C ranching
 Risch Fred ranching
 Risch John ranching
 Schiberg L ranching
 Stowfield W ranching
 Walk Joe ranching

NICHOLSON

a post office and station on the C. P. R., Cranbrook-Golden line, 4 miles south of Golden, in Columbia Provincial Electoral District. Local resources: Mixed farming, mining and lumbering.

Bower H farming
 Bower W farming
 Carlson L farming
 Flemstrom R farming
 Habert W J farming
 Larson O farming
 McDermott George B farming
 Nicholson Charles farming and postmaster
 Nicholson John farming
 Pallaguns T farming

Nicholson's Creek, 14 miles long, runs into the Kettle River, 10 miles west of Midway.

Nickel Plate, a mountain in Similkameen District, 2 miles north of Hedley. The famous gold mine of this name is situated here.

NICOAMEN

a station on the C. P. R. main line, 1 1-2 miles east of Deroche, and 11 east of Mission, in Dewdney Provincial Electoral District. Nicoamen, Nicoamen Landing and Deroche Landing are all served by Deroche post office. See directory listings under Deroche post office.

Nicoamen River, 9 miles long, runs into the Thompson River, 9 miles east of Lytton.

NICOLA

a post office and station on the Kettle Valley Railway, at foot of Nicola Lake, in Yale Provincial Electoral District. Has C. P. R. telegraph office, Anglican, Methodist and Presbyterian churches. Population, 200. Local resources: Stock-raising.

Batten Mrs Ann ranching
 Brant W H barber
 Clark J cattle-ranching
 Clark Robert L stock-ranching

312 Hibben-Bone Bldg.
 J. W. Wright, General Manager
 Phone 3412
 VICTORIA

P. O. Box 22
 W. E. Scott, Manager
 VANCOUVER

V. I. Private Detective Agency

Representatives in all parts of the world.
 Every description of detective work undertaken.

Universal Multi- graphing Co.

Advertising
By Mail

M L A I L S I N G S

Trade Lists
Professional
Lists

Grocers
Dry Goods
General Stores
Hotels
Farmers
Fruit Growers
Canners and
Packers
Mining
Logging
Lumbering
Fishing
Lists

Multigraphing
Addressing
Mailing

Phone
SEY. 6445

313-314
Metropolitan
Building

Vancouver, B. C.

NICOLA—(Continued)

Davies R dairy-farming
Grimshaw A T cattle-ranching
Hooper Harold G ranching

HOWSE, A. E. CO., LTD. (THE)
A. E. Howse, F. A. Howse.
Departmental Store. (Groceries,
Dry Goods, Boots and Shoes, Hard-
ware, Etc.) Branches at Prince-
ton and Hedley.

Howse Albert Edward of A E Howse Co Ltd
Job C L ranching
Kirby Stanley prop Nicola Hotel, ranching
Leonard Mrs A L general store and lodg-
ing house

McCormick H mixed farming
Marquart Pete livery barn and feed store

Munro M V postmaster
Murchison Jas A Government agent, Land
Commr Dept of Lands, Provincial
assessor and collector and County
Court registrar

Neale J cattle-ranching
Nicola Hotel Stanley Kirby proprietor
Pooley William J sheep-farming
Stewart D J ranching
Stewart G B mixed farming
Telfer T G cattle-ranching
Whitford J ranching

Nicola Division, a mining division taking
in the watershed of Nicola Lake and River
with the Recorder's office at Nicola.

Nicola Lake, 13 miles long, in the Kam-
loops District, 38 miles southeast of
Spence's Bridge.

Nicola River, 38 miles long, flows out
of west end of Nicola Lake into the Thomp-
son River at Spence's Bridge.

Nicolum River, 6 miles long, tributary
of Coquihalla River.

NICOMEKL

a station on the B. C. Electric Railway at
intersection of the G. N. Railway and
Nicomekl River, in Surrey municipality,
Delta Provincial Electoral District, 1-2 mile
from Cloverdale, which is the business
centre. Population, 20. Local resources:
Lumbering. Address mail Nicomekl, via
Cloverdale post office.

Adams Benjamin mill employee
Burrows Harold farming
McElroy Bernard farming
McLean R B lumber mill owner

Nicomekl River, 18 miles long, flows
through Surrey District into Mud Bay, 5
miles north of the U. S. A. boundary.

Nicomem Slough, on the Fraser River at
Nicomem.

Nigger Creek, 7 miles long, runs into
the Fraser River, 11 miles south of Lytton.

Nigger Creek, 7 miles long, tributary of
Moyie River north.

Nigger Creek, 7 miles long, runs into
Cariboo Lake, Cariboo District.

Nikwoi Creek, 4 miles long, runs into the
Fraser River, 11 miles north of Lytton.

Nile Creek, 5 miles long, runs into the
Straits of Georgia, 42 miles northwest of
Nanaimo.

Nimmo Bay, on the north of Mackenzie
Sound.

Nimpkish or Karmutsen Lake, 13 miles
long and 1 mile broad, situated in the
northeast of Vancouver Island, about 8
miles south of Alert Bay post office.

Nimpkish River, 5 miles long, runs from
north end of Nimpkish Lake into Brough-
ton Strait.

Nimpoh Lake, 2 miles long, 85 miles
east of Bella Coola.

Nine Mile Creek, 11 miles long, tribu-
tary of Rock Creek, west of Midway.

Nine Mile Creek, 9 miles long, runs into
Similkameen River, 12 miles east of Prince-
ton

Nine Mile Creek, 9 miles long, runs into
Similkameen River, 7 miles south of
Princeton.

NINE MILE CREEK

a farming and cattle-raising district, 9
miles from Soda Creek, in Cariboo Provin-
cial Electoral District, reached by B. X.
express from Soda Creek. Distant 21 miles
from 150 Mile House, which is 138 from
Ashcroft on the C. P. R. and C. N. R., or
124 from Clinton on the P. G. E. Railway.
Has Dominion Government Telegraph, and
nearest telephone at Lynes. Local re-
sources: Mining, mixed farming, cattle-
raising, lumbering and trapping. Address
mail Nine Mile Creek, via Soda Creek post
office.

Barlow George farming
Crowston William farming
Deep Creek Lumber Company lumber oper-
ators

Evans George farming
Hargreaves John farming
Lyne William mgr Deep Creek Lumber Co,
hotel and ranch

Malone John farming
Moyston-Hoops S E farming
Pickard George farming
Robins W J farming
Ross M C farming

Nine Mile Creek, 5 miles long, on south-
west coast of Vancouver Island, 11 miles
west of Port Renfrew.

Nine Mile Creek, 5 miles long, a tri-
butary of Pend D'Oreille River, near Waneta.

Ningunsaw River, 25 miles long, tribu-
tary of Iksut River.

Ninouk Creek, 5 miles long, runs into
Naas Harbour.

NINTH CABIN

a telegraph post on the Dominion Govern-
ment Telegraph line, 200 miles north of
Hazelton, in Atlin Provincial Electoral Dis-
trict, at the summit of the Naas River. It
is reached by trail from Hazelton, or
Telegraph Creek. Only residents are tele-
graph operator and one lineman.

Nipple, The, a mountain 5 miles south-
west of Keefers.

Niskoniith Lake, 3 miles long, 5 miles
west of Shuswap.

Nita Lake, 1 mile long, 31 miles north-
east of Squamish.

Nitata Lake, 6 miles long, one of the
Nation Group, Omineca District, Latitude
53, Longitude 125.

Nithi River, 18 miles long, runs into
the east end of Francois Lake.

Nitinat Lake, a lake 14 miles long in
the Barkley district, on southwest of Van-
couver Island, and 80 miles northwest of
Victoria.

Nitinat River, 29 miles long, rises in
Dunsmuir District and flows southwards
into Nitinat Lake, Vancouver Island.

Nixon Creek, 11 miles long, runs into
the south side of Cowichan Lake, Van-
couver Island, near the west end of the
lake.

Noch River, or Noeick, 18 miles long,
runs into south Bentinck Arm, Burke Chan-
nel.

Nodales Channel, between the northwest
of Valdes Island and Thurloy Island.

Noel Channel, on the south of Brough-
ton Island.

Nohomeen Creek, 11 miles long, runs
into the Fraser River, 2 miles north of
Lytton.

Noisy Creek, 9 miles long, runs into the
north of Mabel Lake.

Noolki Lake, 5 miles long, 20 miles southeast of Fort Fraser.

Noomas River, 3 miles long, runs into Nimpkish Lake, Vancouver Island.

Noosatsum River, 12 miles long, tributary of Bella Coola River.

NOOTKA

a post office and fishing village on Nootka Island, west coast of Vancouver Island, in Alberni Provincial Electoral District, 125 miles from Port Alberni. It is reached by C. P. R. West Coast steamers from Victoria. Has telegraph office. Population, 75. Local resources: Fish-canning, lumbering and mining.

Atcheson H cannery foreman

Beck G J fruit-farming and fishing

Braddock A D mixed farming

Brennan H carpentering

Brown Mr engineer

Dawley W T general store (branch of Clayoquot)

Dooley Mr gas engineer

Gardhouse T T postmaster

Leiner Carl trapping and farming

Lord W R cannery manager

Maxwell cannery employee

Newton S ranching

Nootka Packing Co Ltd fish-canning

Ossinger A J fireman

Ossinger Geo C farming

Piper J mixed farming

Poole Wm mixed farming, prospector

Rubeneck H ranching

Smith H M lighthouse keeper

Soby Rev Father E, R C priest

Stafford H I accountant, poultry-raising

Stanovich Tony captain of fish boat

Taylor W E fishing

Tuttle Fred cannery employee

Wensley A M ranching

NOOTKA CANNERY

the landing name of the C. P. R. West Coast steamers for Nootka. See directory listings under Nootka.

Nootka District, a land district taking in a central portion of the west coast of Vancouver Island.

Nootka Sound, on the west coast of Vancouver Island, 190 miles northwest of Victoria.

NORMAN

a flag station on the G. N. Railway, 7 miles from Princeton, in Similkameen Provincial Electoral District.

Norman Point, 1 mile north of Irvine's Landing.

Norman Point, on the south of Hornby Island.

NORRIS

a station on the B. C. Electric Railway, Fraser Valley line, 1-2 mile from Langley Prairie, and 30 east of Vancouver, in Delta Provincial Electoral District. Address: mail Norris, via Langley Prairie post office.

Lye E H farming

Walker W H farming

North Bank, on the entrance to Clayoquot Sound, Vancouver Island.

NORTH BAY

a steamer landing, served by the Marine Navigation & Engineering Co.'s boats from Vancouver.

NORTH BEND

a post office, divisional point and station on the C. P. R., situated on west bank of Fraser River, 74 miles south of Ashcroft, and 129 northeast of Vancouver, in Yale Provincial Electoral District. Local resources: Mining.

Abray Jackson T prop Mountain Hotel

Andrews J dairy-farming

Barge S J hotel proprietor

Mickelson C mixed farming

Mountain Hotel, Jackson T Abray prop

North Bend Meat Market, Jackson T Abray proprietor

Phimister A mixed farming

Richardson E B & Co general store

NORTH BONAPARTE

a ranching settlement, 43 miles northeast of Clinton, in Lillooet Provincial Electoral District. Address mail North Bonaparte, via 70 Mile House.

Chishom J M cattle-ranching

Haywood L cattle-ranching

Luce P W cattle-ranching

Porter W dairy-farming

Whitley A J cattle-ranching

NORTH BULKLEY

a post office near the head of Bulkley River, 95 miles southeast of Hazelton, and 1-2 from Knockholt, which is on the G. T. P. Railway, in Omineca Provincial Electoral District. Has Dominion Government Telegraph office. Anglican church. Population, 36. Local resources: Farming.

Aitken Thomas T breeder and importer of Shorthorn cattle

Ayliffe Ewart Gladstone telegrapher

Cote Paul farming

Crarey Rev W farming

Dy D mixed farming

Ferguson E mixed farming

Green Emerson farming

Hatch J dairy-farming

Jarman Mr farming

Johnson August farming

Kuntson Carl farming

Lewis O mixed farming

Lunn Oscar farming

Melnes Archibald cattle-farming

Melnes Neil cattle-farming

Rainsfelt Alfred farming

Rainsfelt Helmer dairy-farming

Rainsfelt Werner farming

Zadroski Alec farming

North Channel, in entrance to Clayoquot Sound, Vancouver Island.

North Cowichan, a municipality on the east coast of Vancouver Island, 40 miles north of Victoria.

North East Point, on the northeast of Texada Island.

NORTHFIELD

a post office and coal-mining settlement, on the E. & N. Railway, 2 miles north of Nanaimo, in Newcastle Provincial Electoral District. Nanaimo is the business centre. Local resources: Coal-mining. Arrive F mixed farming.

DUGGAN, MRS. M. L.

General Store and Postmistress.

McGargle Charles teamster

Rankin R mixed farming

Taylor George farming

Willaress R C mixed farming

**K
N
O
W
L
T
O
N
S**

Drug Store

**Always
Open**

**Mail
Orders
Sent
Any-
where**

Promptly

15 Hastings

St. East

VANCOUVER

Multigraphing, Signing,
Folding, Inserting, Sealing,
Stamping, Addressing and
Mailing.

Universal Multigraphing Co.

"Universal Quality is Unequaled"
Phone Sey. 6445

313-314 METROPOLITAN BLDG.

VANCOUVER, B. C. Mail Order Advertising.

NORTH GABRIOLA

a post office at north end of Gabriola Island, in the Islands Provincial Electoral District, reached by gasoline boat from Rockey Bay, 4 miles. Nearest C. P. R. telegraph office is at Nanaimo, 4 miles, which is also nearest E. & N. Railway point. Population, 89. Local resources: Farming and timber.

Aitken James mixed farming
Bailo Mr farming
Barrett Thomas H mixed farming
Barton William logging
Bennet Mr logging
Brace Mrs farming
Coats Thomas retired
Coats William H hog-raising
Dixon Geo Walton cattle-raising, postmaster
Eastham Gilbert mixed farming
Eastham James mixed farming
Eastham John T logging
Eastham Richard mixed farming
Eaton John C sawmill owner
Elgie Arthur Henry mixed farming
Gallagher James mixed farming
Griffith William poultry-farming
Hoggan Robert mixed farming
Jackson Peter logging
Janconski J sawmill owner
Johns Mrs S farming
McClay James farming
McConvey Dan logging
McConvey W fruit-growing
McLay J mixed farming
McNeil Mr farming
Rollo John farming
Rowan James farming
Rowan James H farming
Sherk E Franklin lather
Smith Norman farming
Troop Morris farming
Troop Mr farming
Wilkinson G Arthur mixed farming

North Galiano Island, 8 miles long, situated at entrance to Queen Charlotte Sound, 2 miles north of Vancouver Island.

North Island, 5 miles long, at the extreme north of Queen Charlotte Group.

NORTH LONSDALE

a post office at head of Lonsdale Avenue North Vancouver municipality, in North Vancouver Provincial Electoral District, served by B. C. Electric Railway. Has Anglican and Methodist churches. Population, 1,200 (300 families). Is purely a residential district. Altitude varying from 500 to 1,500 feet above sea level. Chesterfield School for boys Rev J Newton Sykes principal.

Coates Charles bee-keeping
Cork Mrs Lydia bee-keeping
Cornish Benjamin J, justice of peace, manufacturer
Dickenson William banker
Dove Douglas D, justice of peace, magistrate

Eva J W bee-keeping
Farmer John G clerk
French A bee-keeping
Gray W H bee-keeping
Guest B S poultry-raising
Hefel Miss B bee-keeping
Hooper Henry C importer

KEENE, G. H.
Grocer and Postmaster.

Keir A bee-keeping
Loutet & Co Jack real estate brokers
Mabyn College for boys John Shearer prin
Perrin Rev F E Episcopal minister
Shearer John principal Mabyn College for boys
Smith Bros grocers
Smythe T Lockart prop Kingsderry store
Summerfield Ed bee-keeping
Sykes Rev J Newton principal Chesterfield School for boys

NORTH PACIFIC CANNERY

a cannery on Skeena River, and G. T. P. Railway, 13 miles east of Prince Rupert, and 474 north of Vancouver, in Prince Rupert Provincial Electoral District. Average pack is 10,000 cases of salmon per season. Population, 180, including 25 Chinamen, 100 Japs and 50 Indians. Address mail North Pacific Cannery, via Union S.S. Co., Vancouver, as boats distribute mail, on call.

Anglo-British Columbia Packing Co Ltd, H Bell Irving & Co Vancouver agents, Mr Lord manager

North Passage, an entrance to Ramsay Arm between northwest of Raza Island and the mainland.

North Pine River, 150 miles long, flows from the north of the Omineca District into the Peace River, near latitude 56, longitude 120.

North Point, at the extreme north of the Queen Charlotte Islands.

North Saanich, another name for Sidney, Vancouver Island.

North Skeena Pass, on north side of the mouth of Skeena River.

NORTH STAR

a flag station on the C. P. R. Cranbrook-Kimberley branch, 1 mile east of Cranbrook. See directory listings under Cranbrook, the post office.

North Tacla Lake, see Tacla Lake.

North Thompson River, 195 miles long, rises in the Cariboo District, east of Queneen Lake, and flows south for 195 miles, joining the South Thompson River at Kamloops.

Northumberland Channel, between Gabriola Island and the east coast of Vancouver Island, 4 miles southeast of Nanaimo.

North Vancouver

a city situated on north side of Burrard Inlet, opposite Vancouver, with a population of 10,000. Has developed into a thriving centre of industry with the advent of shipbuilding and entry into the city of the Pacific Great Eastern Railway. Waterworks, electric lighting and street railway, including direct telephone connections, are among the modern public utilities, while quick ferry service, owned by the municipal corporation, serves the public efficiently. The scenic values of Capilano, Lynn and Sey-

mour Canyons attract several hundred thousands of tourists annually, while mountain climbing is available within a few hours' walk of the city.

Aberdeen Rooms M Gray proprietor 134 First Street West
Ablowitz B boots and shoes and men's furnishings 11 Lonsdale Avenue
Anderson Harley C E prop Anderson's Pharmacy 15 Lonsdale Avenue
Anderson's Pharmacy Harley C E Anderson prop drugs 15 Lonsdale avenue

Archibald R B bee-keeping 13th & Moody
 Archibald R F municipal clerk
 Badger J dry goods and men's furnishings
 67-69 Lonsdale Avenue
 Bailey John E barber 73 Lonsdale Avenue
 Bank of British North America J R Chapman
 manager 21 Lonsdale Avenue

BANK OF HAMILTON
E. S. Hopper, Manager. 92 Lonsdale Avenue.

BANK OF MONTREAL
F. A. MacBea, Manager. 82 Lonsdale Avenue.

Barns R B prop North Vancouver Book & Stationery Co 36-38 Lonsdale Ave
 Bascabel Apartments W B Lees agent 20 Eighth Street East

Baxter Mrs E J G inspector Canadian Patriotic Fund 104 Esplanade W

B C Electric Railway (North Vancouver Branch) A G Perry mgr 117 Esplanade

B C Telephone Co Ltd North Vancouver Exchange Mrs C E Moore agent 143 Eleventh Street East

Bennett J B bee-keeping 332 11th Ave E
 Berry R W prop North Shore Grocery 1455 Lonsdale Avenue

Blackburn R T bee-keeping 20th & Mahon
 Blackwell S D prop White Grocery 65 Lonsdale Avenue

Blanchard Miss A dressmaking 210 Lonsd
BEACKMAN-KER MILLING CO., LTD.

James Chapman, Manager. Flour and Feed. 116 Esplanade E.

Bridgman E H reeve North Van District
 Brind John blacksmith Third Street West

Broughton Mrs C A bee-keeping 157 15th Avenue West

Bruce Frank bakery and confectionery 71 Lonsdale Avenue

Buell S E hardware and furniture 128 Lonsdale Avenue

Bull J mgr Lonsdale Coal & Supply Co Ltd 64 Lonsdale Avenue

Burns J D mgr Calladine's Grocery 52 Lonsdale Avenue

Burns P & Co Ltd Thos Powers manager meat market 109 Lonsdale Avenue

Butt L E mfrs of cedar shingles
 Calladine's Grocery J D Burns manager 52 Lonsdale Avenue

Camborn Terrace M D McFarland & Co agents Esplanade East

Cameron Mrs J E bee-keeping 232 20th W
 Campbell W H of Horne & Campbell 125 Lonsdale Avenue

CANADIAN BANK OF COMMERCE
H. G. Pangman, Manager. Corner Lonsdale Avenue and Esplanade.

Canadian Financiers Trust Co Ltd Alexander Smith agent 17 Lonsdale Ave

Canadian Patriotic Fund Mrs E J G Baxter inspector 104 Esplanade West

Cant James general superintendent Wallace Shipyard Ltd

Carbutt F P photographic supplies 26 & 28 Lonsdale Avenue

Carter-Cotton Hon F president North Shore Iron Works Ltd (The) 164 Crescent

Cartlidge Chas fruit and vegetables 103 Lonsdale Ave

Cartwright Chas mgr Great West Sand & Gravel Co Ltd 56 Lonsdale Ave

Cave E E prop The Cave 70 Lonsdale Ave
 Cave (The) E E Cave prop confectionery 70 Lonsdale Avenue

C & C Transfer E E Cave prop 70 Lonsd Chapman Jas ngr Brackman-Ker & Co Ltd 116 Esplanade East

Chapman J R mgr Bank of British North America 21 Lonsdale Avenue

Chubb B shingle manufacturer Esplanade East and St George Street

Clark S poultry-breeding 617 33rd St W
 Clarke Sydney bee-keeping 23rd & W View

Cochrane H mgr Parisien Dye Works 131 First Street East

Colonial (The) J Drierson agent 160 8th Street East

Commercial Union Assurance Co Ltd Alexander Smith agent 17 Lonsdale Ave

Cook W S D mgr Wm Lyall Shipbuilding Co Ltd P O Box 2079

Cornish B J vice-pres North Vancouver Horticultural Society 2200 Lonsdale

Cornish W H prop North Vancouver Dye Works 127 Lonsdale Avenue

Cowin T dairying
 Cravetto Mrs Caroline confectionery 143 Lonsdale Avenue

Crichton H barber 1107 Lonsdale Avenue
 Crocker W C poultry-breeding 146 3rd E

Curry Co (The) dry goods and men's furnishings 13 Lonsdale Avenue

Davey F supt The Wm Lyall Shipbuilding Co Ltd P O Box 2079

Dawson Hobson prop Dawson's Meat Market 139 Lonsdale Avenue

Dawson's Meat Market Hobson Dawson prop meat market and groceries 139 Lonsdale Avenue

Dawson R P confectionery and stationery 1501 Lonsdale Avenue

Dennis Geo bee-keeping 8th & St Andrews
 Dickinson Wm mgr Royal Bank of Canada 201 Lonsdale Avenue

Dundarave Apartments Toronto Gen Trust Corp agents 1601 Lonsdale Ave

Dunn R S barber 57 Lonsdale Avenue
 Elliott R L meat market 59 Lonsdale Ave

Empire Rooms Paterson Wiley proprietor 110 First Street West

Employers' Liability Insurance Co Ltd. Alexander Smith agent 17 Lonsdale

Esplanade Cafe V Fairweather prop 112 Esplanade West

Fairweather V prop Esplanade Cafe 112 Esplanade West

Farmer John G clerk North Vancouver Dist Felician Sister pr St Edmunds School Mahon Avenue

Firth M bee-keeping 418 7th Street East
 Follick E R dentist 107 First Street West

Fowler T W bee-keeping 18th & Mahon
 Gallia A prop St Alice Hotel 120 2nd W

Gibbon W H mgr North Vancouver Cargate Co 7 Lonsdale Avenue

Gillam Frank bee-keeping 223 Keith Road
 Gillespie Norman restaurant 116 Esplan E

Goldberg Apartments Poeman & Harvey agents 277 First Street East

Goldie W B hardware 50 Lonsdale Ave
 Goodwin G F fruit and vegetables auto express 117 Lonsdale Avenue

Grant J D mgr Grant & Smith 63 Lonsdale
 Grant & Smith J D Grant mgr grocers 63 Lonsdale Avenue

Gray M prop Aberdeen Rooms 134 1st W
 Great War Veterans' Association North Van and District D Loughman president P O Box 2024 113 Esplanade West

GREAT WEST SAND & GRAVEL CO., LTD.

Chas. Cartwright, Mgr. Coal and Building Material. 56 Lonsdale Avenue.

Guey Wo Yuen & Co grocers 131 1st St W
 Hand Lee laundry 156 First Street West

Harper E S mgr Bank of Hamilton 92 Lons
 Harrison J mgr J J McAleese Estate 93 Lonsdale Avenue

Harron A E prop Harron Bros 122 6th W

HARRON BROS.

A. E. Harron, Jas. A. Harron and George M. Williamson, Props. Undertakers. 122 Sixth Street W.

Harron Jas A prop Harron Bros 122 6th W
 Henderson J M mixed farming

Hendry Mrs bee-keeping 13th & Hendry
 Herimann G E mgr Vancouver Creosoting Co Ltd P O Box 2048

Six Times the Light

One-third the Cost

Vancouver

Moore Lighting Systems

R. M. MOORE & CO.
 Limited
 916-918 Pender St. W.

MOIR, THE SHOEMAKER

Expert in All Classes of Boot and Shoe Repairing

I ALSO SPECIALIZE IN RE-TREADING BADLY WORN AUTO TIRES
Can make worn tires as good as new by my process. Do not throw away
your old tire. See me; I feel sure I can save you at least 50 per cent. in
your tire expenses

JOHN MOIR

30 LONSDALE AVENUE

NORTH VANCOUVER, B. C.

Winches Windlasses Steering Gears

— *Our Three Specialties*

Combining the most practical improvements of modern engineering science with the solid, proven principles of the standard Old Country, Clarke-Chapman type winch, our "Improved Silent Running Horizontal Steam Winch, Type 'C'," is winning international fame.

Our orders extend from yards of the Atlantic to yards of the Pacific, both in Canada and in the United States.

And we are particularly proud of our Anchor Windlasses, which we consider as near "fool proof" as it is possible to make them. The whole machine can be operated from the cylinder end, both lowering and raising and working the brakes.

The North Shore Iron Works, Ltd.

NORTH VANCOUVER, B. C.

North Shore Press Limited

NORTH VANCOUVER, B. C.

Commercial printing in all its branches. Estimates furnished upon request.

"THE NORTH SHORE PRESS"

The only advertising medium on the north shore. Subscription: Local, \$1.00; foreign, \$1.50.

Advertising rates on application.

Phone North Van 80

NORTH VANCOUVER—(Continued)

Hermann Geo E mgr Vancouver Creosoting Company Limited
 Hill W E auto garage and repair shop 117 First Street West
 Hinton J real estate 539 Lonsdale avenue
 Holzapfel's Ltd mfrs of anti-corrosive, anti-fouling and copper paints Wallace Shipyards Ltd agents
 Hood A J watchmaker and jeweller 61 Lons Hooper H C sec-treas North Vancouver Horticultural Society 2200 Lonsdale
 Horne & Campbell J N Horne and W H Campbell props tea coffee and produce 125 Lonsdale Avenue
 Horne J N of Horne & Campbell 125 Lons Hutchison T grocer 353 Keith Road West
 Irving Fred confectionery 457 Lonsdale
 Johnston W poultry-breeding 2725 Western Jones Mrs H confectionery 115 Lonsdale
 Jones M grocer 2527 Lonsdale Avenue
 Karney J W grocer 262 First street east
 Keene J H grocer North Lonsdale
 Keene W L bee-keeping 1500 St George's
 Keene Wm L pres North Vancouver Horticultural Society 2200 Lonsdale Ave
 Keith Block Yorkshire & Canadian Trust Ltd agents 107 First Street West
 King H R bee-keeping 457 11th Street East
 Kirkness J C of Kirkness & Springle 1341 Lonsdale Avenue
 Kirkness & Springle J C Kirkness and E Springle, meat market 1341 Lons
 Lambirth H mgr Love & Co 108 1st St E
 Lane C R municipal treasurer
 Larson P prop North Vancouver Hotel Espl Laverty P S apartments 308 2nd St W
 Law Alex prop Law Apartments 123 3rd E
 Law Apartments Alex Law prop 123 3rd E
 Lawson J H sec Van Creosoting Co Ltd
 Lewis Geo bee-keeping
 Lightfoot Hy bee-keeping 217 18th St W
 Lim Frank shoe and umbrella repairing 209 Lonsdale Avenue
 Linton A & Co boat-builders etc Esplan W
 Livingston W florist 1150 Lonsdale Ave
 Lockhart Smythe I, Kingsbury Store North Lonsdale
 Lonsdale Block Irwin & Billings owners 1457 Lonsdale Avenue
LONSDALE COAL & SUPPLY CO., LTD.
J. Bull, Mgr. Coal and Wood. 64 Lonsdale Avenue.
 Loughnan D pres Great War Veterans' Assn P O Box 2024 113 Esplanade West
LOUTET, JACK
Real Estate and Insurance. North Lonsdale Post Office.
 Love & Co H Lambirth mgr new and second hand store 108 First Street East
 Lum Sing shoe repairing 333 Lonsdale
 Lung Lee laundry 302 Second Street West
 Lutes H G shoe store 53 Lonsdale Avenue
LYALL SHIPBUILDING CO., LTD. (THE WILLIAM)
William Lyall, Pres.; W. S. D. Cook, Manager; F. Davey, Supt. Wooden Shipbuilders. P. O. Box 2079.
 Lyall William pres The Wm Lyall Shipbuilding Co Ltd P O Box 2079
 McAlece J J, J Harrison mgr, dry goods and men's furnishings 93 Lonsdale
 McCall J E bee-keeping 526 23rd Ave W
 McCarly J B bee-keeping Hope Road
 McClelland Thos meat market 2347 Lons
 McCulloch Hy bee-keeping 812 17th St E
 McDowell M S drugs 101 Lonsdale Ave
 McFarland W D mgr W D McFarland & Co 46 Lonsdale Avenue
McFARLAND, W. D. & CO.
W. D. McFarland, Manager. Real Estate and Insurance. 46 Lonsdale Avenue.

McPee J G pres Vancouver Creosoting Co Limited
 McKinnon John sewing machines 212 Lons
 McLean D A prop Shoemaker & McLean 5 Lonsdale Avenue
 MacRea F A mgr Bank of Montreal 82 Lons
 Madden J M shoe repairing 135 Lonsdale
 Managhan W J grocer 2349 Lonsdale Ave
 Martin E A physician 84 Lonsdale Avenue
 Martinson M B real estate and insurance 501 Lonsdale Avenue
 Mee Charles A bee-keeping 464 First St E
 Mercantile Fire Insurance Co Alexander Smith agent 17 Lonsdale Avenue
 Mill G poultry-breeding 221 27th St E
 Mills W G bee-keeping No 2 Firehall
 Mitchell A B prop Mitchell & Smith 42 Lonsdale Avenue
 Mitchell & Smith A B Mitchell and W F Smith props cigars tobacco confectionery, four stores and on ferries 42 Lonsdale avenue
MOIR, JOHN
Shoe Repairer and Auto Tire Retreading. 30 Lonsdale Ave. (See advertisement.)
 Moore Mrs C E agt B C Telephone Co Ltd North Van Exchange 143 11th St E
 Morchesi G O mfr granite and marble monuments and granite curbing 300 Lons
 Morden G H editor and manager North Shore Press Ltd 111 Esplanade W
 Morrison J mixed farming Osborne Road E North Lonsdale
 Mother Superior Amy of St Paul School Keith Road West
 Mt-Crown Apartments Landon and B N A Co Ltd agents 111 1st Street East
 Neale Wallace plumbing 32 Lonsdale
 Newcombe W E physician 84 Lonsdale
 Nicol Alex blacksmith 115 1st St West
 Ning Geo tailor 205 Lonsdale Avenue
 North Shore Grocery R W Berry proprietor groceries 1455 Lonsdale Avenue
NORTH SHORE IRON WORKS, LTD. (THE)
Hon. F. Carter-Cotton, Pres.; E. V. Young, Manager. Boilermakers, Iron and Brass Founders and General Engineers. 164 Crescent Street. (See advertisement.)
NORTH SHORE PRESS
Published Weekly on Friday. North Shore Press, Limited. Geo. H. Morden, Man. 105-111 Esplanade West. (See advertisement.)
NORTH VANCOUVER BOOK & STATIONERY CO.
R. B. Barns, Propr. Books and Stationery. 36-38 Lonsdale Avenue
 North Vancouver Cartage Co W H Gibbon mgr teaming & draying 7 Lonsdale avenue
 North Vancouver Dairy West & Woodford props 133 Fifth street east
 North Vancouver Dye Works W H Cornish prop dyeing and cleaning 127 Lons
 North Vancouver Horticultural Society Wm L Keene pres, B J Cornish vice-pres H C Hooper sec-treas 2200 Lons
 North Vancouver Hotel P Larson prop Espl
 North Vancouver Lumber Co (see B Chubb)
 Norwich Union Fire Ins Society Alexander Philip agent 104 Esplanade W
 Paine Hardware Ltd J B Paine pres and mgr, hardware 90 Lonsdale Ave
 Paine J B pres and mgr Paine & McMillan Ltd 90 Lonsdale Avenue
 Palace Hotel L Reda prop 2nd St E
 Palson's Bakery T C Palson prop 758 Lons
 Palson T C prop Palson's bakery 758 Lons
 Pangman H G mgr Canadian Bank of Commerce corner Lonsdale & Esplanade
 Parisian Dye Works H Cochran mgr dyeing and cleaning 131 1st St E
 Peeler S bee-keeping

Phone Seymour 189

578 Seymour Street
PRINTING CO.

VANCOUVER, B. C.

Evans & Hastings

GOOD PRINTING need not necessarily cost very much more than had printing. Actually, it never costs as much. And this is for the simple reason that what you pay for, that produces what you have, is cheap; and no matter how cheap anything is, it is dear at any price if it doesn't exactly serve the purpose.

NORTH VANCOUVER—(Continued)

Perry A G mgr B C Electric North Van-
couver Branch 117 Esplanade W
Phelan Maud millinery 535 Lonsdale avenue

PHILIP, ALEXANDER

Real Estate and Insurance. Notary
Public. 1011 Esplanade West.

Phillips Geo bee-keeping 230 19th street E
Piper Mr bee-keeping 2nd St near car barn
Pollock G W prop Pollock Sales Rooms
109-111 1st street west

Pollock Sales Rooms G W Pollock prop
new and second-hand store 109-111
1st street west

Polson W S bakery 61 Lonsdale avenue
Powers Thos mgr P Burns & Co Ltd 109
Lonsdale avenue

Queen Fit tailors 121 Lonsdale avenue
Quong Hob laundry 173 1st street east
Reda L prop The Palace Hotel 2nd street
east

Robertson W J drugs 1103 Lonsdale avenue
Robson Frank confectionery 110 1st street W

ROYAL BANK OF CANADA

William Dickinson, Manager. 201
Lonsdale Avenue.

Royal Insurance Co Alexander Philip agt
104 Esplanade W

Russell House 116 1st street east
Sakura A Japanese Curio Store 147 Lons-
dale avenue

Salvagio A shoe repairer 9 Lonsdale avenue
Sam Kee laundry 124 1st street west
Sam Sing laundry 141 Chesterfield avenue
Shadie Geo shoe repairing 2501 Lonsdale
avenue

Sheppard J A O G optician & optometrist
cor Lonsdale and Esplanade W

Shoemaker & McLean (A Shoemaker and D
A McLean) stationery and printing
5 Lonsdale avenue

Shoemaker O prop Shoemaker & McLean 5
Lonsdale avenue

Shore J bee-keeping 12th street east
Sloan Margaret E confectionery 3 Lonsdale
avenue

SMITH, ALEXANDER

Real Estate, Insurance and Invest-
ments. 17 Lonsdale Avenue.

Smith Miss E grocer North Lonsdale P O
Smith Mrs M rooming house 120 1st St W
Smith W F prop Mitchell & Smith 42 Lons-
dale avenue

Speller J G bee-keeping 124 20th street W
Springle E prop Kirkness & Springle 1341
Lonsdale avenue

Squair F A prop Squair's Grocery 55 and
1111 Lonsdale avenue

Squair's Grocery F A Squair prop 55 and
1111 Lonsdale avenue

St Alice Hotel A Gallia prop 120 21st west
St Edmunds School day school for white
children Sister Felician prin Mahon
avenue

St Paul School boarding school for Indians
Mother Amy Superior all branches to
high school Keith road west

Stacey A R mgr A R Stacey & Son 541
Lonsdale avenue

Stacey A R & Son A R Stacey mgr grocers
541 Lonsdale avenue

Street F C prop The Variety Leader 113
Lonsdale avenue

Sutherland A bee-keeping 2144 Mahon Ave
Taylor John A shoe repairer 1333 Lonsdale
avenue

Thompson T G dentist 92 Lonsdale avenue
Tierney H J F sec-treas Wallace Ship Yard
Ltd

Underwood Frank barber 62 Lonsdale avenue
Union Assurance Society Ltd Alexander
Smith agent 17 Lonsdale avenue

Vance G W mayr

VANCOUVER CREOSOTING CO.,

LTD.

Geo. E. Herman, Mgr.; J. H. Law-
son, Sec.; J. G. McFee, Pres. Creosot-
ed Ties, Paving Blocks, Timber,
Poles and Piling. P. O. Box 2048.

Variety Leader (The) F C Street prop
fancy goods and novelties 113 Lons-
dale avenue

Wallace A man dir Wallace Ship Yard Ltd
Wallace Clarence pur agt Wallace Ship Yard
Ltd

WALLACE SHIP YARD, LTD.

A. Wallace, Pres. and Man. Dir.
H. J. F. Furney, Secretary-Treas.
Clarence Wallace, Purchasing Agt;
James Cant, Gen. Supt. Engineers
and Shipbuilders.

Webster Geo O grocer 317 Keith road west
Weese F E grocer & confectionery 134
Esplanade west

Western Assurance Company (The) Alex-
ander Smith agent 17 Lonsdale Ave

White Grocery S D Blackwell prop grocers
65 Lonsdale avenue

White S E dry goods 1459 Lonsdale avenue
Williamson Geo W of Harron Bros' 122
6th street west

Wilmot E bee-keeping 333 17th west
Wing Lee laundry Esplanade east

Woods J J bee-keeping 2nd & St Patrick
Work bee-keeping 7th street

Wright H C bee-keeping 15th & Rufus street
Wyard J B pool room 46 Lonsdale avenue

Xernes Thos physician 92 Lonsdale avenue
Yada I grocer 701 4th street east

Young E V mgr North Shore Iron Works
Ltd 164 Crescent street

Young John P plumber and heating 113
Esplanade west

North Vancouver Municipality takes in the
district lying to the north of Burrard Inlet,
between North Arm and Howe Sound, with
an area of 75,000 acres.

NORTH WEST BAY

a small settlement 7 miles northwest of
Sechelt, in North Vancouver Provincial El-
ectoral District, served by the Union S. S.
Co., from Vancouver. Sechelt is nearest
post office.

North West Nipple, on the northwest of
Vancouver Island.

NORTON

a station on the B. C. Electric Ry., 3 miles
from Vedder Crossing, 8 from Abbotsford,
16 from Chilliwack, 14 from Sardis, and 58
east of Vancouver, in Chilliwack Provincial
Electoral District. Address mail Norton,
via Huntingdon post office.
Bowman M farming
Lamson A farming
Lamson L farming

North West Bay, 7 miles northwest of
Sechelt post office.

Nose Point, on the east of Frederick
Sound, Seymour Inlet.

NOTCH HILL

a post office and station on C. P. R. main
line lying to south of Shuswap Lake, 17
miles north of Salmon Arm, and 49 miles
east of Kamloops, in Kamloops Provincial
Electoral District. Has C. P. R. telegraph
office, Presbyterian church. Population of
300. Local resources: Excellent climate,
good soil, farming and lumbering.
Andrews Charles G mixed farming
Ashdown James W station agent
Barnard F poultry raising



**NORTH
AMERICAN
LIFE
ASSURANCE
CO.**

Head Office:
Toronto, Ontario

E. W. Keenleyside
Provincial
Manager

**470
Granville
Street
Vancouver
B. C.**

Phone
Seymour 225



Bragg N S mixed farming
 Breaks John T farming
 Canfield Daniel farming
 Chamberlain W R prop Royal Hotel
 Christofferson Carl blacksmith & dairying
 Christofferson H mixed farming
 Chown W D fruit-growing
 Clifford Esq mixed farming
 Currall R H fruit-growing
 Davies Robert D lineman & mixed farming
 Fredericksen Carl dairy farming
 Godin G E mixed farming
 Grier W W blacksmith fruit-growing and mixed farming
 Hammond Rufus mixed farming
 Hendnick M & Son mixed farming
 Holmwood William T dairying & fruit-growing
 Isackson Eric farming
 Jenkins John W engineer
 Johnson Martin farming
 Johnson Neil farming
 Kilby John F engineer
 Kroder A F mixed farming
 Lloyd N B fruit-growing
 Loftus William section foreman
 London William farming
 MacDonald Robt J farming
 McAuley W fruit-growing
 McBride T J dairying
 McIntyre M mixed farming
 McLean N mixed farming
 McLean Wayne O fireman
 Mackie George farming
 Mackie R C mixed farming
 Miller W mixed farming
 Mischaff H F mixed farming
 Mitchell W S fruit-growing
 Moore E A mixed farming
 Noakes H dairy farming
 Nordin Eric farming
 O'Brien Rev J R Presbyterian clergyman
 Oulette Frank farming
 Payette W Joseph hotel prop
 Peacock William R farming
 Peterson C mixed farming
 Reedman John general store
 Royal Hotel W R Chamberlain prop
 Sjodin Nels E farming
 Sheaves T mixed farming
 Smith D J postmaster
 Smith William T & Son general store
 Sutherland W mixed farming
 Way George mixed farming
 Welbanks George E mixed farming & school teaching
 Welsh F J mixed farming
 Widmark O F mixed farming
 Winger C V poultry farming
 Winters John J C P R pumpman

NOUCHALITZ

a steamer landing on Nouchalitz Inlet, which is on west side of Nootka Island, Alberni Provincial Electoral District, served by the C. P. R. West Coast steamers from Victoria. Holberg is nearest post office.

Nugent Sound, a branch of Seymour Inlet, 13 miles in length.

Numakamis Bay, on the east of Barkley Sound, Vancouver Island, 6 miles northeast of Bamfield.

Numas Island, 11-2 miles long, in Queen Charlotte Sound, 16 miles east of Port Hardy.

No. 2 Creek, 16 miles long, runs into the Columbia River, 5 miles north of Wilmer.

No. 3 Creek, 17 miles long, tributary of No. 2 Creek.

Nutarvas River, 5 miles long, runs into Owekano Lake.

OAKALLA

near Central Park line of the B. C. Electric Railway, 1-8 mile from Royal Oak and 4 miles from New Westminster, in

South Vancouver Provincial Electoral District. The Prison Farm is located here. Address mail via Alta Vista post office.

Campbell Colin S gaol warden Prison Farm

Cram W C bee-keeping

Davis Joseph confectionery tobacco etc

Featherstone W G bee-keeping

Johnson A M hotel proprietor

Park T P poultry-raising

Royal Oak Hotel A M Johnson proprietor

Royal Oak Lumber Company

Smith Mrs James bee-keeping

Wright Bros, Wm Wright proprietor, groceries etc

OAK BAY

a suburb of Victoria. See further directory listings under Victoria.

Burdick N T reeve Oak Bay District

DeBald J W 812 Monterey Ave bee-keep'g

Higgs W M Transit Road poultry-breed'g

Hildreth Charles municipal clerk

Lampman P S poultry-breeding

Morrison A H 2378 Cranmore Road bee-keeping

Sprague H Hampshire Road bee-keeping

Sutcliffe A 933 Boundary Road bee-keep'g

Wood W 764 Transit Road poultry-breeding

Oaklands, a suburb on the northeast of Victoria.

OAK POINT

a steamer landing on the Savary Island-Cortez Island route of the Union S.S. Co. from Vancouver. The B. C. Telephone Camp is located here, Mr. Thorp, caretaker. Address mail Oak Point, via Union S.S. Co., Vancouver.

OARFORD BAY

a lumbering camp on Bute Inlet, reached by Union S.S. Toba Inlet-Bute Inlet route. Address mail Oarford Bay, via Union S.S. Co., Vancouver. Oxford Bay Lumber Co Ltd lumber mfrs

OATESCOTT

a steamer landing on the Arrow Lakes-Columbia River steamer service of the C. P. R.

O'Brien Point, on south of Vancouver Island, 2 miles south of East Sooke.

Observation Point, 1 mile west of Metlakatla.

OBSERVATORY

a station on the B. C. Electric Railway Interurban Vancouver Island system, 7 1-2 miles from Victoria. The Dominion Government Observatory is located here, on Little Saanich Mountain.

Observatory Inlet, an inlet 50 miles long, running northeast from Latitude 55, Longitude 130, and 60 miles north of Prince Rupert. It has two arms, Hastings Arm and Alice Arm.

Observatory Rock, on the southwest coast of Vancouver Island, at east side of entrance to Port San Juan.

Obstruction Island, lies to the north of Flores Island, on west coast of Vancouver Island.

572 Granville Street

Vancouver

Everything for the Office

Manufacturers of Loose-leaf Systems

Western Specialty Ltd. Stationers and Printers

CUTS

ANGEL
ENGRAVING
CO.518
HASTINGS
ST. W.
VANCOUVER**OCEAN FALLS**

a post office, pulp and paper mills, situated on Dean Channel, and served by the C. P. R., G. T. P. and Union S.S. Co.'s boats between Vancouver and Prince Rupert. The plant of the Pacific Mills, Limited, has an output of 75 tons of newsprint paper daily, and with the second unit being added, a total of nearly 200 tons per day, constituting one of the largest paper mills in the Dominion. There are some 400 men employed in the mill and in the woods.

Allan Robert Customs officer
Champion L general store
Christie Dr J C physician and hospital
Hadley W H Provincial constable Prince Rupert Police District
Heinrich H A mixed farming
Kask Wm orderly officer hospital
Lucas L A wireless operator
McPherson D C Provincial log scaler and timber inspector

Ocean Falls Hotel J A Weldon manager

PACIFIC MILLS LIMITED
Pulp and Paper Manufacturers.
(Head office, Vancouver.)

Quinlan Dr W J Customs officer and postmaster

Rabaliti Miss M head nurse hospital
Raymond S D appraiser and harbour master

Whitehead Frank Provincial log scaler

OCEAN PARK

a post office and summer resort. See further directory listings under Crescent. Stevenson Ben farming

OCEANIC

a post office and settlement on Smith Island, Skeena River, 16 miles southwest of Port Essington, 470 miles from Vancouver and 10 miles from Prince Rupert, in Atlin Provincial Electoral District, reached by Vancouver-Prince Rupert steamers, or G. T. P. Railway, Prince Rupert. Nearest telegraph office is Prince Rupert. Population, about 400 during summer months. Local resources: Salmon canning, 22,000 cases is the yearly average.

British Columbia Canning Co, A W Carter manager, salmon canning

Carter A W cannery mgr and postmaster

Champion L engineer

Clugston I N foreman

Copeland A netman

Crane A G bookkeeper

Gaerdes Charles master mariner and watchman

Haltori T fishing

Helener A engineer

Jones Ed machinist

Kirkbride Charles cannery man

Kobagarhi T contractor

Kobori U fishing

McGlashan John net man

McLeod R cannery man

Moore W net man

Oliver George general store

Pearce Ernest cannery man

Ridley W bathroom man

Takata Y contractor

Yoshida T contractor

Yoshida Y contractor

Yoshikawa O contractor

Ochsakeen Creek, 18 miles long, runs into Stikine River, 35 miles south of Glenora.

Ocoek River, 13 miles long, runs into Pinchi Lake.

Octopus Creek, 4 miles long, runs into the north of Lower Arrow Lake.

Octopus Island, in Okishollow Channel, Valdes Island.

Odel Point, in Cameleon Harbour on northwest of Valdes Island.

O'Donnell Creek, 50 miles long, runs into Atlin Lake.

O'Donnell River, a river back of Atlin, B. C., 50 miles long, runs into Atlin Lake.

Oesa Lake, lies southeast of Hector.

Offord Bay, on the east side of Bute Inlet.

Ogden Channel, between Porcher Island and north of Pitt Island.

Ogden Point, on the east side of entrance to Victoria Harbour.

O'Hara Lake, 8 miles south of Stephen.

Oil Creek, or Sage Creek, 20 miles long, a tributary of Flathead River.

O. K. Mountain, or Camera Mountain, in north of Dunsmuir District, 15 miles west of Nanaimo.

OKANAGAN

a post office and settlement at head of Okanagan Lake on the mountain side, 11 miles north of Vernon and 16 miles north of Okanagan Landing, in North Okanagan Provincial Electoral District, reached by stage. C. P. R. telegraph at Vernon, also telephone. Population, 6. Local resources: Farming.

Cook Willis F dairy-farming

Seylon Napoleon farming and fruit

Valentine Alexander farming, postmaster

OKANAGAN CENTRE

a post office and landing on the C. P. R. Okanagan branch, 22 miles south of Vernon, and 18 north of Kelowna, in South Okanagan Provincial Electoral District. Telegraph and telephone offices.

Arnold J W fruit-farming

Bailey J mixed farming

B C Growers Ltd head office Kelowna

Brady A W mixed farming

Caesar N H bee-keeping, mixed farming

Copeland F C mixed farming

Copeland S mixed farming

GLEED, J. A.

General Merchant and Postmaster

Grandview Hotel Wm Duke manager

Gray T A fruit-farming

Jones S mixed farming

Joslyn N V fruit-growing

Macfarlane H fruit-farming

Morris D fruit-farming

OCCIDENTAL FRUIT COMPANY LIMITED

Tomato Cannery. (Head office, Kelowna.)

Okanagan Centre Irrigation & Power Company Limited

Okanagan Valley Land Co Ltd J J Warren pres, F Rayburn supt

Pixton P W fruit-growing

Purves R fruit-growing

Rainbow Ranch Ltd fruit-growing James Goldie manager

Robinson N A fruit-growing

Soldie J fruit-farming

Wentworth W fruit-growing

OKANAGAN FALLS

a post office and village at the south end of Lower Okanagan Lake, 14 miles from Penticton, in Similkameen Provincial Electoral District, reached by motor stage and steamer, also has motor stage connecting with G. N. Railway at Oroville, Wash., distant 36 miles. Telegraph and telephone offices. Local resources: Farming, cattle, fruit-growing and asbestos mining on a small scale. Good roads, good fishing and big game hunting and trapping.

Alexandra Hotel Arnott & Hine props
 Arnott & Hine props Alexandra Hotel
 Bassett Richard Govt road foreman and fruit-growing
 Belvidere R builder and contractor
 Byrd Westly mining expert
 Davies J fruit-growing
 Gunn H W grain-growing
 Hamilton Andrew A mixed farming
 Hawthorne George dairying and thrashing machines
 Hawthorne Samuel dairying

HINE, W. B.

Mine Owner, Postmaster, and Real Estate

Hody Reginald fruit-farming
 Kennedy E cattle-raising
 Kitley Yeoman O sheep-raising and fruit-growing
 Love Mrs Kate school teacher
 McLean Donald grain-farming
 McLean Mary farming
 McLean William farming
 Matherson Angus fruit-farming
 Maynard George machinist auto garage and asbestos mine owner
 Okanagan Falls Trading Co I Monteath manager
 Parham Bros dairying
 Schoonver Wm trapping, mixed farm'g
 Shuttleworth C fruit-growing
 Smith A E mining expert
 Thomas Edward fruit-farming
 Thomas John M cattle-farming
 Thomas William M cattle-farming
 Whitley Jas wood-sawing, grain-growing

Okanagan Lake, 64 miles long, situated in the Yale District, 40 miles south of Sicamous. It stretches north and south for 64 miles, the south end being about 35 miles north of the U. S. A. boundary.

OKANAGAN LANDING

a post office and village at north end of Okanagan Lake on C. P. R. Okanagan Valley rail and steamship line, 50 miles south of Sicamous, 65 miles north of Penticton and 35 miles north of Kelowna. Has telegraph and telephone offices. Presbyterian church. Population, about 200. C. P. Railway has a shipyard here. Local resources: Excellent fruit and mixed farming district, some boat-building, and summer resort.

Brown Rev C Campbell Presbyterian clergyman
 Bullman Laurence, C P R agent
 Curtis Richard dairying, architect
 Donaldson Murray L fruit-growing and mixed farming

Ewing H L poultry-raising

FINLAYSON, PETER REID
 General Store and Postmaster

Fleming Robert farming
 Henderson J prop Strand Hotel
 Hardsman James hotel proprietor
 Johnson Richard Byron retired
 Leslie Ernest T freight agent

McClellan Sam L farming, dairying
 Munro James A naturalist
 Ollerhead Joseph W farming
 Peters Miss Kennedy bee-keeping
 Peters Richard mixed farming
 Peters William mixed farming
 Smart H B fruit-growing
 Strand Hotel J Henderson proprietor
 Sutherland John P. S S engineer
 Swift Reuben dairying
 Synes S dairying
 Van Antwerp Wm locomotive engineer
 Weeks Joseph, S S captain

OKANAGAN MISSION

a post office and Roman Catholic mission, founded in 1863, on east side of Okanagan Lake, 3 miles south of Kelowna, in South Okanagan Provincial Electoral District, served by C. P. R. Okanagan Lake steamers. Local resources: Farming.

Baldwin T G P mixed farming
 Barnely E A dairy-farming

BELLEVUE HOTEL

South Kelowna Land Co., Ltd., proprietors. A. Bennett, manager

Bennett A manager Bellevue Hotel
 Fordham R mixed farming, bee-keeping
 Garnett L H fruit-farming
 Gray E poultry-raising
 Gray R fruit-farming
 Harvey G C R mixed farming
 Harvey L dairy-farming
 Oakeley M mixed farming

OKANAGAN MISSION SUPPLY COMPANY, LIMITED
 General Store

Renfrew W C fruit-growing
 Stubbs R H dairy-farming
 Sweeny R mixed farming
 Thompson J mixed farming
 Thorneloe F fruit-farming
 Wanslough Jones mixed farming

Okanagan River, 98 miles long, flows from south end of Okanagan Lake southwards through Dog Lake and Osoyoys Lake, and joins the Columbia River, 65 miles south of the U. S. A. boundary.

O'Keefe Point, on the south of Drury Inlet.

Okeover Arm, at the south end of Malaspina Inlet.

OKIS HOLLOW

a steamer landing on Loughborough Inlet-Topaz Harbour route of the Union S.S. Co. from Vancouver. Address mail Okis Hollow, via Union S.S. Co., Vancouver.

Gibson Mr ranching

Okishollow Channel, situated near the north end of Valdes Island, about 22 miles north of Campbell River. It divides the island into three sections.

OLLALA

a settlement 5 miles from Keremeos on the Penticton road, in the Similkameen Provincial Electoral District, reached by G. N. Railway at Keremeos. Government telephone at Keremeos. Population, 20. Local resources: Mining and farming. Address mail Ollala, via Keremeos.

Hegleberg Alfred mining
 McEarehan Daniel mining
 Northey Richard sub-recorder Provincial Mines Department
 Pritchard John general store

**S
U
C
C
E
S
S**

Business College Limited

Business Shorthand Typewriting Clerical Secretarial Combined Beginners and Higher Accountancy Courses

MAIN & 10th VANCOUVER

Olalla Creek, 5 miles long, runs into Keremeos Creek.

Old Hogen, a post on the Omineca River, 100 miles west of the Finlay River, 40 miles east of Bulkley.

Old Hudsons Hope, a trading post on the Peace River, west of Latitude 56, Longitude 122.

Old Settler, a mountain 7 miles south-west of Yale.

Olive Point, on the north side of entrance to Kingcome Inlet.

OLSEN LAKE

a settlement on Powell Lake, 16 miles from Powell River, in Comox Provincial Electoral District, reached by launch from Powell River. Population, about 50. Local resources: Logging and mixed farming, also some mining. Address mail Olsen Lake, via Powell River post office.

Furness Mott dairy-ranching
Guichard A fruit-growing
Nims A W mixed farming
Olsen H E mixed farming
Rolandi J mixed farming

OLSON

a settlement on the C. P. Railway, Medicine Hat-Kootenay Landing-Crow's Nest branch. No agent, charges must be prepaid. 23 miles west of Crow's Nest, 13 miles east of Fernie, and 5 miles from Hosmer, the nearest railway station, in Fernie Provincial Electoral District. Hosmer nearest telegraph office. Population, about 100. Local resources: Farming and lumbering. Address mail Olson, via Hosmer post office.
Cavie Robert lumbering
Ferguson John lumbering
Kresgeoff Mike section foreman
Kresge A lumbering
Kresge D C lumbering
McCoal Alex J contractor
Pegeau William foreman
Perry Joseph lumbering
Tait Jim teamster

Omineca Division, a mining division taking in the northeast section of the Province between Latitudes 54 and 57. Sub-recorder's offices at Hazelton, Fort St. James and Fort St. John.

Omineca River, 160 miles long, rises in the east of the Cassiar District, and flows in an easterly direction into Finlay River, 15 miles north of its junction with Peace River.

Omineca Mountains, lie to the north of Tacla Lake.

ONE HUNDRED MILE HOUSE

a post office and cattle ranch on the Cariboo Road, 54 miles from Clinton, and 15 miles from Lac La Hache, in Lillooet Provincial Electoral District, reached by stage.

Bridge Creek Cattle Ranch (The) cattle-ranching

Buse William Henry mgr cattle ranch
Dodwell Claude Henry accountant
Goodrich Edward Clayton ranching
Shewbridge J L mixed farming
Simmons Texas cowpuncher

ONE HUNDRED AND FIVE MILE HOUSE

a road house on the Cariboo Road, 92 miles north of Ashcroft, on the C. P. Railway, and 40 miles south of One Hundred and Fifty Mile House, in Cariboo Provincial Electoral District, reached by stage. Local resources: Ranching. Address mail 105 Mile House, via Lac La Hache post office.

Dodwell C H postmaster
Highland Ranch (The) cattle-ranching
McNeill B H ranching and road house

One Hundred and Eleven Mile Creek, 20 miles long, flows into Lac La Hache in north of Lillooet District.

ONE HUNDRED AND FIFTEEN MILE HOUSE

see directory listings under Lac La Hache.

ONE HUNDRED AND FORTY-ONE MILE HOUSE

a settlement on the Cariboo Road, 9 miles from 150 Mile House, 95 miles from Clinton, the nearest railway station, in Cariboo Provincial Electoral District, reached by stage. Nearest telegraph office, 150 Mile House. Has Roman Catholic mission. Population, about 100. Local resources: Ranching and stock-raising. Address mail 141 Mile House, via Lac La Hache post office.

Anderson George ranching
Anderson Walter ranching
Bryant L Gordon ranching
Buse William ranching
Felker George ranching
Felker Richard ranching
Flynn James ranching
Forbes George ranching
Forbes Gilbert ranching
Foster J postmaster
Hamilton Charles ranching
Hamilton Peter O ranching
King John ranching
McCarthy Leonard ranching
McDougall Archie ranching
McDougall William ranching
McKinlay Archie ranching
McKinlay Duncan ranching
McKinley John ranching
Moore Charles ranching
Morris Fred ranching
Murphy John P ranching and roadhouse
Nervan Patrick ranching
Ogden Isaac ranching
Thomas Rev Father, R C priest
Wright Bert ranching
Wright Clem ranching
Wright Ernest ranching
Wright Hamf ranching
Wright Mrs John ranching

ONE HUNDRED AND FIFTY MILE HOUSE

a post office and settlement on Cariboo Road, being centre of roads leading to Chilcoteen, Alkali Lake, Harper's Camp and Quesnel Forks, 138 miles from Ashcroft, the nearest railway station, in Cariboo Provincial Electoral District, reached by stage. Has telegraph office. Altitude, 2,600 feet. Local resources: Ranching.

Black Angus farming
Borrowman & Boyd dairying

CARIBOO TRADING COMPANY, LIMITED
General Store and Hotel

Champion L T J mixed farming
 Clarke Mrs Lillian Anna ranching
 Cronna Louis James ranching
 Cunliffe E E L cattle-raising
 Enterprise Cattle Co ranching
 Felker George ranching
 Felker Harry Patrick ranching
 Hamilton J R dairying
 Hayworth Gerard ranching
 Hayworth Bros cattle-ranching
 Irving E B Provincial constable Lillooet Police District
 Johnson John farming
 Lewis R T mixed farming
 Lyne D W cattle-raising
 Lyne W cattle-raising
 McDonald Daniel blacksmithing
 McEachern D mixed farming
 McGusty Richard Murray Govt Agent Mining Recorder Assessor and Collector Provincial Government
 McLeese P dairying
 Maiwick Samuel blacksmithing
 Moon C cattle-raising
 Moon George ranching
 Moon John E ranching
 Moore G W J sawmill
 Osmordy J dairying
 Richards C E cattle-raising
 Rose James ranching
 Simm J cattle-ranching
 St Jose Mission
 Sugar Cane Indian Reserve
 Tanfield F L general store
 Wagn B cattle-raising
 Weyenberg Theodore restaurant
 Wise Raymond Gaynor ranching

ONE HUNDRED AND FIFTY-THREE MILE HOUSE

a ranching settlement 3 miles north of 150 Mile House, on the Cariboo Road, and 138 miles north of Ashcroft, on the C. P. Railway. Address mail 153 Mile House, via 150 Mile House.
 Crosina Louis J hotel general store and cattle ranch

ONE HUNDRED AND EIGHTY-SEVEN MILE HOUSE

a ranching settlement on the Cariboo Road, 174 miles north of Ashcroft, and 37 north of 150 Mile House, in Cariboo Provincial Electoral District. Address mail 187 Mile House, via Alexandria post office.
 Anders W J general store

ONWARD RANCH

a ranching settlement 4 miles from 150 Mile House, on the Cariboo Road, Cariboo Provincial Electoral District, served by stage from Ashcroft. Address mail Onward Ranch, via 150 Mile House post office.
 Moore J E general store

OOTSA LAKE

a post office and settlement on Ootsa, or Ootsabunkut Lake, which is 50 miles in length, about 125 miles north of Bella Coola, and 70 southwest of Fort Fraser. It is reached by stage from Burns Lake, 42 miles, which is on the G. T. P. Railway. Population, 40. Local resources: Farming and ranching.
 Bennett Cecil dairying

Bennett Harold ranching, postmaster
 Cain Jack J cattle-farming
 Eakin Samuel farming
 Eakin William cattle-farming
 Ellison William N cattle-ranching
 Enter M mixed farming
 Henson George F ranching and general store
 Hinton C R dairying
 Jand James W dairying
 Landifer George farming
 Lewis Edward farming
 Mills Clark ranching
 Mitchell Charles farming
 Mitchell Ira ranching
 Morgan Harry ranching
 Plumb Herbert mixed farming
 Woods James farming

Ootsa Lake, or Ootsabunkut Lake, a lake 40 miles in length lying in the Coast District, Range 4, about 125 miles north of Bella Coola and 70 miles southwest of Fort Fraser.

Open Bay, on west of Dowager Island.
 Open Bay, on the southeast of Valdes Island.

Open Bay, on the north side of the entrance to Quatsino Sound, Vancouver Island.

Open Bay, on the northwest of Vancouver Island, 5 miles south of Quatsino Sound.

Open Bay, on the west of Vargas Island.

Opitsal, an Indian village on the southwest of Mears Island.

Orange Point, in Discovery Passage, 3 miles north of Campbell River.

Oregon Jacks Creek, 6 miles long, runs into the Thompson River, 7 miles south of Ashcroft.

Oriflamme Pass, between Dundas Island and Port Simpson.

Orion Creek, 3 miles long, tributary of McRae Creek, Christina Lake.

ORNICLE CAMP

a coal-mining district located 40 miles north of Elk Prairie, in Fernie Provincial Electoral District. Elk Prairie is the post office.

Osborne Bay, on the east coast of Vancouver Island, at Crofton.

Osborne Creek, 4 miles long, runs into Elk River, East Kootenay, near its source.

Oscar Pass, between south of Roderick Island and Dowager Island.

Osilinka River, or Oslinka River, 50 miles long, runs into the Omineca River, 35 miles west of the Finlay River.

OSOYOOS

a Customs House, on International Boundary, opposite Oroville, Wash., reached by stage from Fairview. See directory listings under Fairview, the post office.

Osoyoos Division, a mining division in the south of Yale District, taking in part of the watershed of Okanagan and Similkameen Rivers. Recorder's office at Fairview.

Osoyoos Lake, 10 miles long, on the Okanagan River, at the International Boundary, 32 miles south of Penticton, the lake being half in the State of Washington.

Ospray Lake, 1 1-2 miles long, 30 miles northeast of Princeton.

PHOTO CO.
DOMINION

Commercial Photographers
 INTERIORS, EXTERIORS
 CATALOGUE WORK
 VANCOUVER, B. C.
 CONSTRUCTION IN PROGRESS
 INDUSTRIAL DISPLAYS

Morgan
 Ladies' Tailor
 and Men's
 817 Granville Street
 Near Robson, Vancouver, B. C.
 Phone Seymour 633
 Special Attention to Mail Orders
 Importer of Fine Woolens

OSPREY LAKE

a flag station on the Kettle Valley Railway, 31 miles east of Princeton, and 2 from Mazama. See directory listings under Mazama, the post office.

Otakata Lake, in Cariboo District, 26 miles northwest of Quesnel.

Otard River, 8 miles long, on the west of Graham Island, Queen Charlottes.

OTHELLO

a flag station on the Kettle Valley Railway, 5 miles east of Hope, in Yale Provincial Electoral District. Local resources: Timber, also very attractive to sportsmen—good fishing and hunting. There are no permanent residents. Address Othello, via Hope post office. McKee J tie contractor

Ottawa Creek, 5 miles long, tributary of Lardo Creek.

OTTER

a flag station on the G. N. Railway, 12 miles from Cloverdale, in Delta Provincial Electoral District. Local resources: Farming and lumbering. Address mail Otter, via Aldergrove post office.

Armstrong T dairy-farming
 Ashton H mixed farming
 Beaton A mixed farming
 Buckley E mixed farming
 Craig Taylor Lumber Co Ltd, F C Taylor mgr and secy, C H Nadean, F Walker logging supt, mfrs rough and dressed lumber (Office 909 Dominion Building, Vancouver)

Greer Bros mixed farming
 Greer J W mixed farming
 Hamilton H A mixed farming
 Hewitt J poultry-raising
 McFarlane D mixed farming
 McOmb W farming
 Otter Shingle Co Ltd mfrs red cedar shingles

Poppy D W mixed farming
 Read W F mixed farming
 Rolph L mixed farming
 Spears S dairy-farming
 Steel A dairy-farming
 Sturmer D poultry-farming
 Swanson J P mixed farming
 Woollam J poultry-raising

Otter Bay, on the west of Pender Island.

Otter Channel, between south of Pitt Island and Campania Island.

Otter Cove, in Discovery Passage, 25 miles north of Campbell River.

Otter Creek, 44 miles long, runs into Tulameen River at Tulameen.

Otter District, a land district on southwest of Vancouver Island, at Otter Point post office.

Otter Island, in Desolation Sound, south of Redonda Island.

Otter Lake, 2 miles long, 4 miles southwest of Armstrong.

Otter Lake, 1 1-2 miles long, lies to the north of Tulameen.

Otter Lake, in the north of the Atlin District, 30 miles northeast of Skagway.

Otter Passage, between south of Banks Island and Estevan Island.

OTTER POINT

a post office, farming and logging settlement on southwest coast of Vancouver Island, in Esquimalt Provincial Electoral District, 30 miles west of Victoria and 23 miles from Goldstream, which is the nearest E. & N. Railway point. Has telegraph office. Population, 50.

Anderson William Henry farming
 Clark Alfred farming
 Dods Alfred farming
 Dods Henry farming
 Gordon Mrs Kate farming Government telegraph agent and postmistress
 Kirby Austin logging
 Kirby Ralph logging
 Tindell Eric logging operator
 Vogel & Gordon logging operators

Otter Point, in the north of Discovery Passage, 22 miles north of Campbell River.

Otter Rock, at entrance to inner harbour, Victoria.

OTTERTAIL

a flag station on the C. P. R., 8 miles west of Field, in Columbia Provincial Electoral District. No agent or local residents except section crew. Address Ottertail, via Field post office. Haygarth William section man Johnson G section man

Ottertail Creek, 20 miles long, flows north into Kicking Horse River at Ottertail.

Ottertail Creek, 70 miles long, flows south into Peace River, at Latitude 56, Longitude 123.

Ottertail Mountains, stretch for 12 miles to the southeast of Ottertail.

Ottis Creek, 5 miles long, tributary of Salmon River, West Kootenay.

OTWAY

a flag station on the G. T. P. Railway, 5 miles west of Prince George in Fort George Provincial Electoral District. Has no local residents, except section crew. Prince George is nearest post office.

Ou Ou Kinsh Inlet, on the northwest coast of Vancouver Island, 20 miles north of Kyuquot.

Overhead River, 10 miles long, runs into Kicking Horse River, 2 miles north of Ottertail.

Overton Creek, 4 miles long, runs into the Kettle River at Granby.

Owekano Lake, in the Bella Coola District, south of Latitude 52, Longitude 127. It stretches eastwards for 20 miles from the East Arm of Rivers Inlet, and then runs due north for 10 miles.

Owen Point, on the southwest of Vancouver Island, at west side of entrance to Port San Juan.

OWL CREEK

a post office, at Spetch station on the P. G. E. Railway, in North Vancouver Provincial Electoral District, 67 miles north of Squamish.

Allard E mixed farming
 Joseph J fruit-growing
 Stack G mixed farming

Owl Island, 4 miles southwest of Gifford Island.

OYAMA

a post office and fruit-growing district, 13 miles south of Vernon, on the Vernon-Kelowna auto stage route, in North Okanagan Provincial Electoral District. Allingham W mixed farming
Bourne R E fruit-growing
Bowaher F H mixed farming
Brown T T mixed farming
Caesar N H mixed farming
Cassidy F A mixed farming
Geer A dairy-farming
Getty G mixed farming
Getty M L fruit-growing
Heddle W T poultry-raising
Irvine H K fruit-growing
Irvine J H mixed farming
Irvine W H fruit-growing
Kerfoot H E fruit-growing
Lloyd A E mixed farming
Lloyd J fruit-growing
McClure D H fruit-growing
Miller F W mixed farming
Moberly G F fruit-growing
Newton W and F dairy-farming
Quine J D fruit-growing
Raphson F M mixed farming
Rimmer Frank A general store
Towgood A S mixed farming, bee-keep'g
Trask E mixed farming
Whipple W bee-keeping
Wynne P E fruit-growing
Young S fruit-growing

Oyster Bay, on the east of the Comox District, 22 miles north of Comox.

Oyster District, a land district on the east coast of Vancouver Island at Ladysmith.

Oyster Harbour, an inlet 4 miles long, on the east coast of Vancouver Island, at Ladysmith.

OYSTER RIVER

a settlement on Oyster River, which is 13 miles long, and runs into Straits of Georgia, 18 miles north of Comox, 26 miles from Cumberland, and 15 from Courtenay, on the E. & N. Railway. Address mail Oyster River, via Cumberland post office.

Woodhoe Hotel Mrs Annie Woodhoe proprietress

Pachena Bay, on the southwest coast of Vancouver Island, at south side of Barkley Sound, 95 miles northwest of Victoria. There are a lighthouse and wireless station.

Pack River, 18 miles long, runs from the north of McLeod Lake into Parsnip River.

PACIFIC

a post office and first divisional point east 120 miles of Prince Rupert, in Prince Rupert Provincial Electoral District. Pacific has railway roundhouses, machine shops, etc. It is the headquarters for the Lorne, Fiddler, Chinde-mash, Hardscrabble, Carpenter, Legate and Oliver Creeks, all within a radius of 11 miles, and showing good indications of mineral deposits. Has Anglican and Presbyterian missions. Population, 50.

Anderson James prop Nicholl Hotel
Bell James mining
Brown James mining
Burns John mining
Central Skeena Prospectors' Association
Halliday Alex mining

Hutchinson A A, G T P agent
Jones Harry mining
McCubbin Thomas H Deputy Mining Recorder and postmaster
McCubbin & Haydon general merchants
McPherson James W mining
Melville J mixed farming
Moore Roy mining
Nicholl Hotel Mrs Anderson manageress
Orr Mack mining
Snell Thomas mining
Taper W J, G T P locomotive fireman
Teepie Miss M school teacher

PACOFI

a post office and fishing village on Selwyn Inlet, east coast of Moresby Island, Queen Charlottes, Prince Rupert Provincial Electoral District, served by G. T. P. steamers from Prince Rupert, 125 miles. Nearest telegraph office is at Queen Charlotte City, 70 miles. Population, 50. Local resources: Fishing and logging.

Collins Lee fishing
Coons W V broker
Ford John logging
Greenwood H logging
Hanson E fishing
Hendricks J logging
Hewitt Bert postmaster
International Chemical Co Ltd manufacturers of fertilizers
Melander C logging
Pearce S carpentering
Rogers & McLean lumbering
Smith Thomas accountant
Smith W F machinist
Steerson M fishing

Paddy Passage, in the north of Observatory Inlet.

PALLING

a flag station on the G. T. P. Railway, midway between Burns Lake and Ross Lake, in Omineca Provincial Electoral District. Nearest telegraph office is G. T. P. at Burns Lake, 14 miles. Population, 30. Local resources: Stock-raising. Address mail Palling, via Burns Lake post office.

Caroll Dick farming
Caroll Frank farming
Caroll John farming
Caroll Pat farming
Evenson Olic farming
Featherby William farming
Harris William stock-raunching
Hutter Matt farming
Jolly C A farming
Lewis Frank farming
Lewis Percy Robert farming
Melock John farming
Smith B A farming
Walter Donald farming

PALLISER

a flag station on the C. P. R., 12 miles east of Golden, in Columbia Provincial Electoral District. No agent or local residents. Golden is nearest post office.

Palliser River, 24 miles long, flows into the Kootenay River, 16 miles east of Windermere.

PALMER

a flag station on the E. & N. Railway, 2 miles from Esquimalt, and 5 north of Victoria, in Esquimalt Provincial Electoral District. Esquimalt is nearest post office.

*Best
Farms*

Farms

Complete lists of Acreage and Farms in all the better settled sections adjacent to Vancouver and Westminster. Inspected places only—accurately described—maps—valuations.
414 Seymour St. Vancouver, B.C.

TO OUT-OF-TOWN CUSTOMERS: All mail orders returned within 24 hours. Mark plainly the nature of work required. Send post office order for estimated amount; if too much, we will return balance. We prepay return mailing charges on all work over \$1.00.

Smith's Button Works

653 Granville St. 1210 Broad St.
VANCOUVER **VICTORIA**
 COLUMBIA AVE.
NEW WESTMINSTER

Palmer's Bar Creek, 12 miles long, runs into Moyie River, near Swansea, in the southeast Kootenay. Old placer diggings all along the creek.

Palmer's Trail, follows the valley of the Bella Coola River, eastward from Bella Coola, and, crossing the Chilcotin River, strikes the Fraser River at Alexandria; about 240 miles in length.

Palmerston Cape, on the northwest of Vancouver Island, 15 miles south of Cape Scott.

PARADISE WHARF

a steamer landing on the Okanagan Lake, 7 miles from Naramata, served by the C. P. R. Okanagan Lake steamers, and 1 1-2 miles from Glen Fir on the Kettle Valley Railway, in South Okanagan Provincial Electoral District. Population, 20. Local resources: Fruit lands and good hunting. Address mail Paradise Wharf, via Naramata post office.

Buchan John ranching and mining
 Dunrobin G H fruit-ranching
 Good David ranching and fishing
 Wolfe James H ranching
 Waterman Florence B dairy and poultry-ranching

Waterman Helena H horse-ranching
 Waterman Ruth G teaching

WILSON, MATHEW G.
Fruit and Stock-Ranching and General Store.

Paris Creek, 3 miles long, tributary of Perry Creek.

PARAPET

a station on the C. P. R., junction of Sandon & Nakusp and Sandon & Kaslo lines, in Slokan Provincial Electoral District. No agent, or local residents. Sandon is nearest post office.

Park Creek, a tributary of Columbia River, 37 miles north of Revelstoke.

PARKDALE

a steamer landing in Howe Sound, served by the Marine Navigation and Engineering Co.'s boats from Vancouver.

Parker Creek, 3 miles long, a tributary of Nitinat River, Vancouver Island.

Parker Island, in the Gulf of Georgia, north of Mayne Island.

PARKER'S CAMP

a logging camp on the Jervis Inlet route of the Union S.S. Co. from Vancouver. Address mail Parker's Camp, via Union S.S. Co., Vancouver, as boats distribute mail on call.

Parker R D logging operator

Jolley H
 Lloyd L
 McEachern J
 Saunders R

Parker's Creek, 11 miles long, runs into Baker Creek, a tributary of St. Mary's Creek.

Park Hill, 5 miles long, runs into the Okanagan River, 3 miles south of Dog Lake.

THE ISLAND HALL

Parksville Bay

Vancouver Island, B. C.

The ideal country hotel. Right on the beach. Very comfortable beds. Heated in winter. Simple food, but good. Willing service. All bedrooms face the sea.

Rates on application.

WINIFRED L. PHILPOT, Proprietress

Telephone No. 8, Parksville

Parksville

a post office and station on E. & N. Railway at junction of lines to Alberni and Courtenay, 24 miles northwest of Nanaimo. Parksville is one of the older settlements on Vancouver Island, the first settlers coming by trail from Nanaimo about 45 years ago. It possesses a beautiful sheltered and sandy bay on the Straits of Georgia. Englishman's River and French Creek provide sport for the angler in due season. There is also salmon fishing (fly) in the bay in the fall. The rainfall is unusually low owing, presumably, to the absence of high hills on the shore line. There is a pleasing lack of disfiguring, blackened stumps, and green meadows and creeper-covered houses give the impression of an English village. There are Anglican and Presbyterian churches. There is a daily train service, and full telephonic communication. Situated at the junction of the celebrated Canadian and Island Auto Highways, it makes an excellent centre for tourists. Mrs. A. Hirst has long owned and successfully run the Rod & Gun Hotel in the settlement, and within the last year the new hotel, the Island Hall, has been opened on the bay, which caters to the pleasure-loving public and tourists generally. Population, 250, and district 1,000. Between 1908 and 1913 the population was more than doubled by incoming settlers. Parksville boasts an up-to-date public school, and the children's garden is one of the best in British Columbia. Government and C. P. R. telegraph offices. Local resources: Mixed farming and lumbering. Baird Mrs E dry goods ladies' ready-to-wear and millinery
B C Telephone Co Ltd
Bernard G M mixed farming, bee-keep'g
Brice W G mixed farming
Butler Mrs A bee-keeping
Butler H A fruit-growing
Craig R J mixed farming
Custance & Co general store
Hamilton J S mixed farming
Harrison G mixed farming
Hitchcock Rev H bee-keeping

HICKEY & THWAITES

Real Estate and Financial Agents.

Hirst A V mixed farming
Hirst Mrs A prop Rod & Gun Hotel
Hirst T A cattle-raising
Hitchcock Rev H V poultry-raising
Howe J X mixed farming
Hurst Alan mixed farming

ISLAND HALL HOTEL

Miss Winifred L. Philpot, Proprietress. (See advertisement.)

McDermid Mrs mixed farming
Martindale H H poultry-raising
Middleton Mrs bee-keeping
Morrison D mixed farming
Nanoose Lumber Co Ltd, C R Hardy pres and mgr, Wm McGirr sec (mill at Beaver Creek Wharf) manufacturers fir and cedar lumber, ties
Parksville Garage Ltd auto repairing
Phettigrew G H mixed farming
Phillips M M mixed farming
Philpot Miss Winifred L prop Island Hall Hotel
Ponstone G W mixed farming
Poole Alg bee-keeping
Rickards F P mixed farming

ROD & GUN HOTEL

Mrs. A. Hirst, Proprietress.

Rushton's Garage auto repairing

Scott W mixed farming
Shelly Fred mixed farming
Smitten C H fruit-growing
Thwaites E D postmaster
United Grain Growers (B C) Ltd flour and feed

PARKSVILLE JUNCTION

railway name on E. & N. Railway. See directory listings under Parksville.

Parry Bay, on the south of Vancouver Island, 8 miles southwest of Victoria.

Parry Passage, on the northwest of Graham Island.

Parsnip River, 150 miles long, rises in the southeast of the Omineca District and flows northwest for 140 miles into the Peace River at Latitude 56, Longitude 124.

PARSON

a post office, 23 miles south of Golden, and flag station on C. P. R. Cranbrook-Golden line, in Columbia Provincial Electoral District. Has C. P. R. telegraph office. Population, 80. Local resources: Farming, mining and lumbering.

Bayliss H grain-growing
Berg Ole dairy-farming
Blomquist E section foreman
Collins James W dairy-farming
Dodd J cattle-farming
Hawkins James postmaster
Hilton-Soles A dairy-farming
Rooney David civil engineer
Sanborn G E dairy-farming
Sanborn William farming
Scott William cattle-raising
Sheppard William J mixed farming
Soles A A dairy-farming
Soles Joseph grain-growing
Soles R H dairy-farming, general store
Wellstead Harry farming
Young Joseph farming

Parson Bay, on the west side of Harbledown Island.

PARSON'S BRIDGE

a farming settlement, 4 miles from Victoria and 6 miles from Esquimalt, in Esquimalt Provincial Electoral District. Address mail Parson's Bridge, via Esquimalt post office.

Ball F G & Son general store
Parson's Bridge Hotel Price Bros props

Parsons Creek, 3 miles long, runs into Christina Lake.

Pasaytan Creek, 12 miles long, runs into Similkameen River, 23 miles south of Princeton.

Pasley Island, on the west side of entrance to Howe Sound.

Passage Island, on the east side of entrance to Howe Sound, 10 miles west of Vancouver.

Pass Creek, 14 miles long, runs into the Columbia River at Robson.

Pass Creek, 9 miles long, runs into north fork of Kettle River.

Pass Creek, 8 miles long, runs into Adams Lake.

Pass Creek, 3 miles long, a tributary of Lardo Creek.

Pass Creek, a tributary of Downie Creek.

V. I. Private Detective Agency

312 Hibben-Bone Bldg.
J. W. Wright, General Manager
Phone 3412
VICTORIA

P. O. Box 22
W. E. Scott, Manager
VANCOUVER

Representatives in all parts of the world.
Every description of detective work undertaken.

BROWN BROS. & CO. LTD. FLORISTS

Cut Flowers

Wedding
Bouquets

Funeral
Designs

SEEDS
BULBS

POT PLANTS

NURSERY
STOCK

Fruit and
Ornamental
Trees and
Shrubs

Catalogue
Free

Address
Mail Orders to

48 HASTINGS
ST. EAST
VANCOUVER, B.C.

PASSMORE

a station on the C. P. R., 23 miles from Nelson, on the Nelson, Slocan & Rosebery line, in the Slocan Valley, below junction of Big and Little Slocan Rivers, in Slocan Provincial Electoral District. Nearest C. P. R. telegraph is at Koch Siding, 1 1-2 miles. Has Presbyterian mission. Population, 50. Local resources: Farming, fruit-growing and lumbering. Address mail Passmore, via Koch Siding post office.

Bellis J Ernest farming
Bossio Antonio farming
Edgar F A farming
Horrie Robert farming
Ibbotson Robert farming
Jamieson Edgar farming
Jamieson John farming
McCormack Archibald farming
McLeod Norman farming
Perry William farming
Whiteman Mrs A P farming
Whiteman K farming
Wilton farming

Pass Valley Creek, 5 miles long, runs into Deadman's River, Savona.

PATERSON

a post office and station on the G. N. Railway, Red Mountain branch, situated at the International Boundary, 8 miles south of Rossland, in Rossland Provincial Electoral District. Has telegraph office. Population, 25. Local resources: Farming, and fine climate.

Broster Ed farming
Broster George farming
Coombes William farming
Cox Alex dairy-farming
Fruitland Fred farming
Gill J J farming
Shaw Ben trapping and farming
Swartz Thomas railway agent
Treglown J H farming
Treglown W J dairy-farming
West C W dairy-farming
Wood Mrs B S postmistress
Wood W M Customs officer
Young C J farming

Pathfinder Creek, 6 miles long, runs into the north fork of Kettle River.

PATRICIA

a farming settlement, 4 miles south of Aldergrove, which is on the G. N. and N. P. Railways, is in Langley Municipality, Delta Provincial Electoral District. Has Presbyterian churches, served from Aldergrove. Population, 50. Local resources: Mixed farming. Address mail Patricia, via R.R. 1, Aldergrove.

Clark Mrs farming
Hamel T G bee-keeping
Hansen P bee-keeping
Howes John farming
McGregor J E bee-keeping
Milburn W bee-keeping
Murdock J bee-keeping
Walker James bee-keeping
Walker Joseph bee-keeping
Warner A bee-keeping
Warner G A swine-breeding
Westland A bee-keeping
Westland John farming

PATRICIA BAY

a station on the C. N. R., Patricia Bay line, 15 miles north of Victoria, in Saanich Provincial Electoral District. Has G. N. W. telegraph office. Anglican

church. Local resources: Mixed farming, beautiful scenery and location. Address mail Patricia Bay, via Sidney post office.

Bowman Archibald Ardmore stock farm
Bryce James Wilson farming
Bryce Robert mixed farming
Clark George mixed farming
Cox William mixed farming
De Barr Rev Anglican minister
Genoa Bay Lumber Company Limited
lumber camp
Hunter Mary E gardener
Johns James A mixed farming
McDoule Mr retired
McLean William fruit-farming
Martindale John W mixed farming
Munro Andrew road foreman
Nelson Mr manager of Bradley Dyne
mixed farming
Simpson William farming
Tapscott Rev Mr mixed farming
Taylor John stock-raising
Townner William sheep-raising
Wilkinson T Percy mixed farming
Williams Frank A mixed farming

Patrick Island, in the Fraser River, 3 miles southwest of New Westminster.

Patrick Pass, 1 mile north of Broughton Island.

Patrick Point, at the southwest of Queen's Reach, Jervis Inlet.

PATTERSON

a station on the B. C. Electric Railway, Central Park line, first stop east of Central Park, in South Vancouver Provincial Electoral District. See directory listings under Vancouver.

Patterson Trail, on the south side of Nanaimo Lake, Vancouver Island.

Paul Lake, 2 miles long, 11 miles northeast of Kamloops.

Pauls Peak, 4 miles northeast of Kamloops.

PAULSON

a post office and station on the C. P. R. Nelson-Vancouver line, 32 miles northeast of Grand Forks, and 4 miles from Farron, the nearest C. P. R. telegraph office. Is in Grand Forks Provincial Electoral District. Population, 25. Local resources: Mining and lumbering. The Inland Mining Company are developing a property 5 miles south of Paulson.

Billingsly Ronald G mining
Breakall Hugh mining
Emery Charles farming
Grisnold Harvey D mining, farming
Inland Mining Company
Jackson George A engineer
Jackson Henry P mining
McCutcheon Robert J mining
Mitcheney Augustus painter
Mitcheney Richard mining
Montgomery William farming
PAULSON, THOMAS H.
Proprietor Paulson Hotel, General
Store and Postmaster,
Teryck Edward mining

PAVEY

a station on the White Pass & Yukon route, 5 miles north of Bennet, and 23 from Carnecross, in Atlin Provincial Electoral District. No residents.

PAVILION

a post office and ranching settlement, 22 miles north of Lillooet, 40 northwest of Ashcroft, and 4 from Pavilion on the P. G. E. Railway. Has telegraph office. Local resources: Stock-raising and farming.

Beloud W B general store
Bryson J B ranching and postmaster
Carrigan Peter general store
Carson Mrs E J ranching
Carson W G mixed farming
Clark Mrs T C ranching
Comstock A B farming
Dickey James ranching
Dickey Robert farming
English W F dairy-farming
Hoffman M dairy-farming
Madson T ranching
Mitchell Ross farming
Montgomery J ferryman

Pavillon Creek, 14 miles long, runs into Fraser River, 5 miles west of Pavilion.

Pavilion Lake, 4 miles long, 2 miles southeast of Pavilion.

Pavilion Mountain, 6,920 feet high, 10 miles northeast of Pavilion.

PAXTON VALLEY

a post office and stock-raising district, 35 miles east of Kamloops, in Kamloops Provincial Electoral District, reached by stage. Nearest railway is C. P. R. at Ducks, 18 miles, and nearest telegraph is at Falkland, 8 miles. Population, 50. Local resources: Cattle and sheep-raising, having a very good range, also oats and wheat-growing.

Blais P farming
Brydon L C farming
Gilbert H farming
Hatfield R farming
Jackson J farming
Janson H farming
Johnson William farming
Kane J farming
Karyula H dairy-farming
Karyula J M mixed farming
Lewis C farming
Lewis R farming
Lewis T farming
Martin Mrs F farming
Patterson F mixed farming
Peck Mrs T G farming
Pement D R farming
Pement Ed farming
Pement P farming
Perrault T farming
Ross J H farming
Ross N E farming
Sheilds T farming
St Laurent J farming
Thornton G farming

Peace River, is formed by the junction of the Finlay and Parsnip Rivers at Latitude 56, Longitude 124. It flows east, crossing into Alberta 190 miles from its start. Near Latitude 56, Longitude 118, it turns and flows north, and then in Latitude 58, Longitude 117, it changes to a northeasterly direction and joins the Slave River at Latitude 59, Longitude 112. Total length, about 700 miles.

PEACHLAND

a post office and fruit-growing settlement on west side of Okanagan Lake, 41 miles north of Penticton, 59 south of Okanagan Landing, and 23 south of Kelowna, in South Okanagan Provincial Electoral District, served by the C. P. R. Okanagan Valley rail and steamer line. Peachland was founded in 1898 by J. M. Robinson,

of Brandon, Manitoba, and numbers in its population and on adjoining benchland orchards many former residents of the Prairie provinces. Population, 350. Has C. P. R. telegraph. Good auto roads along the lake. Union church. Local resources: Fruit-growing and canning, lumbering and cement pipe-making.

Aitkens C ranching
Ashley William ranching
Brown B S butcher
Brown John ranching
Buchanan Dr Wm physician and ranching
Clarence Mrs E M prop Edgewater Inn
Clements James general store and express agent
Chapman John S ranching
Coldham W mixed farming
Cutbill A H manager Peachland Horse & Auto Livery
Davidson Norman S dairy-farming and ranching
Dominion Glazed Cement Pipe Co Ltd
Douglas Wm ranching, bee-keeping and reeve
Drought H dairy-farming
Drought John S ranching dairy-farming and bee-keeping
Dryden Wm M accountant and municipal clerk
Edgewater Inn Mrs E M Clarence prop
Elliott James L ranching
Elliott Thomas ranching
Ferguson Alexander D ranching and bee-keeping
Greata George H ranching
Gummon Miss O B mixed farming
Hardy Harry ranching
Harkington R bee-keeping
Harrington Reynolds ranching
Hogg R J secretary Board of Trade and ranching
Hohensee G A ranching
Huston Robert H ranching
Hyde J H president and manager Peachland Lumber & Manufacturing Co Limited
Jeffords F ranching and lightkeeper at Squally Point
Kay James engineer
Keating Oliver ranching
Kerr J E fruit-farming
Keyes J E ranching
Keyes G dairy-farming, ranching and bee-keeping
Law R E mixed farming
Long J T ranching and mixed farming
McCall L D mgr Orange Hall, ranching
McCall C bee-keeping
MacDonald I D ranching
McDougald Mrs M E postmistress
McGirr Samuel J ranching
McKenzie A J ranching, mixed farming
McKinnon John ranching
McLachland D ranching, mixed farming
McLaughlin John ranching
McLaughlin T plumbing etc
Maxwell Frank (on active service)
Michael James ranching
Miller J A (on active service)
Mills I, secretary Peachland Lumber & Manufacturing Co Ltd
Moore W J ranching, dairy-farming
Morrison Murray N ranching
Murdin S S ranching
Murdin Samuel H ranching
Orange Hall L D McCall manager
Peachland Fruit Growers' Union, G Robison manager
Peachland General Store H H Thompson proprietor
Peachland Horse & Auto Livery Arthur H Cutbill mgr, livery cartage blacksmithing, wood merchants
Peachland Lumber & Manufacturing Co Ltd, J H Hyde mgr, mfrs pine lumber and finish
Pope A M ranching

USE

**K
N
O
W
L
T
O
N
S**

**Terpo-
Glycine
for
Coughs
and
Colds
50c
per
Bottle**

**KNOWLTON'S
LIMITED**
15 Hastings St.
East
Vancouver

**Universal
Multi-
graphing
Co.**
Advertising
By Mail

**M L
A I
L I
N G S**

**Trade Lists
Professional
Lists**
Grocers
Dry Goods
General Stores
Hotels
Farmers
Fruit Growers
Canners and
Packers
Mining
Logging
Lumbering
Fishing
Lists

**Multigraphing
Addressing
Mailing**

**Phone
SEY. 6445**
**213-214
Metropolitan
Building
Vancouver, B.C.**

PEACHLAND—(Continued)

Pope Arthur N ranching
Pope O ranching and mixed farming
Powell Thomas ranching
Robinson J B ranching
Rowland Rev J A Presbyterian minister
Smith Edward F ranching
Somerville Charles R ranching
Taylor R E ranching
Thompson H H ranching, store-keeper
Thorne J F M ranching
Thopham Fred (on active service)
Town Alfred ranching
Upton F mixed farming
Urquhart W M ranching
White Bryson M (on active service)
Wingate W (on active service)
Winger Jacob bee-keeping
Winger W bee-keeping
Wrightly J ranching, mixed farming
Young A H ranching

Peacock Channel, a passage through the Broken Group of Islands at entrance to Barclay Sound, Vancouver Island.

PEARDONVILLE

a farming settlement in Matsqui municipality, Chilliwack Provincial Electoral District, 7 miles southwest of Abbotsford, and 3 from Pine Grove, which is nearest station on G. N. Railway. Local resources: Farming. Address mail Peardonville, via R.R. 1, Aldergrove.

Asby A farming
Baines Ed farming
Baines F K farming
Baines W H farming
Berger J farming
Burns Frank bee-keeping
Butler R farming
Campbell Samuel farming
Cooté James farming
Crossley John farming
Evans A S farming
Evans F C poultry-farming
Evans S farming
Frankoski M farming
Groves William farming
Johnson W Knight bee-keeping
Kallstrom J bee-keeping
Larsen N farming
Lindstrom A farming
Little Charles farming
Mahord T farming
Melander M L farming
Murphy B farming
Murphy J farming
Peardon H dairy-farming
Peardon Richard farming
Prosiloski V farming
Salmon H D mixed farming
Stafford William farming
Welsh A F mixed farming

Pear Lake, 1 mile long, in Lillooet District, 9 miles north of Pavilion.

Pearse Island, 20 miles long, in Portland Inlet, 18 miles north of Port Simpson.

Pearse Islands, 3 miles east of Alert Bay.

Pearse Peninsula, at the southeast of Broughton Island.

Pearson Island, 1 mile west of Irvine's Landing.

Pea Vine Creek, 5 miles long, runs into the north of Moyie Lake.

Pedder Bay, an inlet on the south coast of Vancouver Island, 10 miles southwest of Victoria.

Pedro Creek, 4 miles long, a tributary of Slocan River.

Peel Island, 4 miles east of Port Hardy.

Peile Point, on the north of Prevost Island, Gulf of Georgia.

Pelham Mountains, in Barkley District, Vancouver Island, on south of entrance to Alberni Canal.

Pelly Island, a rock in Outer Harbour, Victoria.

PEMBERTON

on north shore of Lillooet Lake. See directory listings under Agerton, 1 mile distant, the post office.

PEMBERTON AVENUE

see directory listings under North Vancouver.

PEMBERTON MEADOWS

a post office and ranching settlement on P. G. E. Railway, at north end of Lillooet Lake, 60 miles north of Squamish, and 50 north of Harrison Lake, in Lillooet Provincial Electoral District. Has telegraph office. Local resources: Farming.

Baker Nat farming
Barbour Charles farming
Bubb Ustus farming
Dermady Patrick J bee-keeping, farming
Duff J mixed farming
Elliott R H mixed farming
Grady John farming
Groat Mr farming
Hamill A Wm mixed farming
Hardy Mr farming
Harries Edward farming
Hartzell Carl A farming
Johnson Oscar sawmill
Kiltzes William merchant
McLoad Alex farming
Miller William bee-keeping, mixed farm'g
Morrison Duncan J farming
Perkins Bert mixed farming, sawmill
Punch Jas dairy-farm'g and postmaster
Ronayne Edmond farming
Ronayne John bee-keeping, farming
Ronayne Joseph farming
Ryan Martin farming
Sampson E W mixed farming
Smith Frank mixed farming
Studebaker Scot farming
Wellington C merchant

PEMBERTON PORTAGE

railway name on P. G. E. Railway, near Pemberton. See directory listings under Agerton.

PENDER HARBOUR

on west coast of Sechelt Peninsula, 54 miles northwest of Vancouver. See directory listings under Irvine's Landing, the post office.

PENDER ISLAND

a post office, dairying and fruit-growing settlement on Pender Island, Gulf Islands, in the Islands Provincial Electoral District, 14 miles from Sidney. Is served by the C. P. R. steamers from Victoria. Nearest telegraph is at Hope Bay, on Pender Island. Has Anglican and Presbyterian churches. Population, 160. Local resources: Dairying, having two of the best herds of cattle in the Province, fruit-growing and poultry-raising.
Adams Herbert T farming
Aldridge Mrs W mixed farming
Anclterlowe Mrs James mixed farming
Andrews Samuel C retired
Andrews Henry retired

Brackett Clifford R farming
 Brackett James A farm'g and Govt road boss
 Bowerman Allan A farming
 Boyce Horace E fruit-growing
 Corbett Steward P farming

CORBETT, ROBERT S. W.
General Store. Dry Goods, Groceries, Hardware, Boots and Shoes, Paints, Feed and Farm Produce. Postmaster.

Dobree Osmond E poultry-raising
 Fry Rev Tristram W Presbyterian missionary

Garrett George S farming
 Garrett Percy W farming
 Grimmer Bros Jersey cattle swine and sheep-breeding

Hamada M poultry farm
 Hamilton Alexander mixed farming
 Hamilton Hugh mixed farming
 Harris H B sawmill
 Hooson Evan farming
 Huffman Peter farming
 Johnston J A farming
 MacDonald J M mixed farming
 Menzies Albert H & Son Jersey cattle swine-breeding and bee-keeping

Molsion & Corbett poultry-raising
 Newnham T mixed farming
 Pollard E mixed farming
 Roe R A mixed farming
 Samie I poultry-farming
 Yamada K poultry-farming

Pender Isle, in entrance to Barkley Sound, Vancouver Island.

Pender Point, on the west side of entrance to southeastern Arm of Quatsino Sound, Vancouver Island.

Pend O'Reille River, flows northeast from Pend D'Oreille Lake, Idaho, U. S. A., and joins Columbia River at Waneta, in southwest of Nelson District.

Pendrell Sound, on the south of Redonda Island.

Penfold Island, in Queen Charlotte Sound, 6 miles south of Broughton Island.

Penn Islands, 3 small islands lying off the east coast of Read Island.

PENNINGTON

a siding on the White Pass & Yukon route, in Atlin Provincial Electoral District. No residents.

PENNY

a post office and station on the G. T. P. Railway, 76 miles east of Prince George, in Fort George Provincial Electoral District. Nearest G. T. P. telegraph office is at Lindup, 4 1-2 miles. Population, 50 to 85. Local resources: Timber and lumbering.

Batchelder William farming
 Evans John farming
 Johnson Thomas farming
 Johnstone Maurice farming
 Pearson Gustav farming
 Pedersen Neils farming
 Penny Lumber Co Ltd mfrs fir and hemlock lumber
 Red Mountain Lumber Company (The)
 Roberts Walter farming
 Spurr Roy proprietor and manager Red Mountain Lumber Co
 Sykes Benjamin farming
 Wall Thomas proprietor and assistant manager Red Mountain Lumber Co
 Wall Mrs T B postmistress

Penphrase Passage, on the south of Wishart Peninsula.

Penrose Bay, on the west coast of Malaspina Inlet.

Penrose Island, at the entrance to Rivers Inlet.

Penticton

amid beautiful and rugged mountain scenery, nestling snugly at the foot of Okanagan Lake, there lies the attractive little tourist city of Penticton. Like a gem in a desert cave, it lay hidden until the Coast Kootenay (Kettle Valley) Railway spanned the summits between Midway and Hope and placed it definitely on the map for all time to come.

In the past two years visitor after visitor has given expression to feelings of amazement that a locality with so many varied attractions should have hitherto escaped the attention of the weary business man, the sportsman in search of a new field, or the family in need of a change.

This unique little city enjoys the distinction of having the finest bathing beach in the interior of British Columbia. The water is shallow over a wide area—there are no treacherous holes—and children can bathe in perfect safety, while the bottom is pure sand and free from gravel or pebbles.

Trout is found in Okanagan Lake and in a number of smaller lakes along the Kettle Valley line, both east and west of Penticton.

The balmy, equable climate of the Southern Okanagan, the excellent motoring, the opportunity afforded for motor boating on the lake, coupled with the social and residential advantages which Penticton possesses, make it an ideal place for a holiday. The best evidence

of this is found in the fact that those who come once return again and bring their friends.

Some of the finest orchards in British Columbia are found in the Penticton district. The annual production is more than three hundred carloads of all fruits, while this amount is annually increasing. At several of the leading fairs Penticton fruit has won many first prizes and gold medals. Stock-raising and lumbering are also important industries of the district.

The average rainfall is about twelve inches per year, the snowfall in winter is very light, and zero weather is almost unknown.

In recognition of its tourist possibilities, the Canadian Pacific Railway (Kettle Valley Branch) has erected a magnificent tourist hotel on the beach at Penticton at a cost, including furnishings, of more than one hundred and fifty thousand dollars. It provides accommodation for a large number of guests. There are other hotels and a number of private boarding houses which are prepared to minister to the wants of the tourist and visitor.

A golf club has recently been organized and a nine-hole course laid out. It is within easy walking distance of the heart of the town and has proved very popular.

Two public and one high school indicate that education is not neglected.

Moore Lighting Systems
 Six Times the Light
 One-third the Cost

R. M. MOORE & CO.
 Limited
 916-918 Pender St. W.
 Vancouver

Multigraphing, Signing,
Folding, Inserting, Sealing,
Stamping, Addressing and
Mailing.

Mail Order Advertising.

VANCOUVER, B. C.

“Universal Quality is Unequaled”
Phone Sey. 6445
313-314 METROPOLITAN BLDG.

Universal Multigraphing Co.

Six churches minister to the spiritual needs of the community. The business section boasts of a number of fine stores and business blocks—one of them, a large department store, having a floor space of more than twenty-four thousand square feet.

Penticton is a divisional point on the Kettle Valley Railway and the general offices of that road are located in the handsome station on the lake front. It is now only two hundred and fifty-three miles from Vancouver, and the journey to the coast only requires about twelve hours, or less than half the time required by the old Sicamous-Main Line route. To the east a connection is made with the Crow's Nest Branch at Nelson.

The citizens are active, leading members in the community, and many are engaged in fruit-growing, each holding from five to ten acres of very productive land.

There are located here at least twenty prosperous merchants, two large department stores, two hardware stores, four grocery stores, two livery stables, two garages, two butcher shops, two bakers, etc., etc., etc. Within the municipal district there are owned at least fifty automobiles, and the town is served by the best roads in the province.

A large booklet dealing with the general opportunities of the Penticton district in more detail, will be forwarded on application to the Secretary, Board of Trade, or the Publicity Agent, Penticton, B. C.

F. LORNE ROE,
Publicity Agent.

Abbott F T prop Penticton Steam Laundry
Abel Alex carpentering
Abra Mrs A J widow
Adams Amos ranching
Agnew H V laborer
Aitkens Fred ranching
Akers C A train despatcher
Alcock E M irrigation foreman
Alderman Louis laborer
Allison W manager grocery department
Penticton Department Store
Anderson J ranching
Andrews J E clerk
Andrews T mgr Canadian Bank of Commerce
Anglis H ranching
Armstrong J T accountant
Armstrong J W ranching
Armstrong W J mining
Atkinson E O mixed farming
Atkinson F B bookkeeper
Baccus George M laborer
Baccus R laborer

Baker C G furniture etc
Baker H S barber billiards pool cigars
Baldoek R J retired
Banford W S manager dry goods department
Penticton Department Store
Bank of Montreal H D Suckling manager
Burnard H poultry-breeding
Barnes Mrs S J hotel proprietor
Barnes T retired
Barr George bee-keeping
Basham A grocer
Basham C janitor
Basham Finch grocery store
Basham J C post office clerk
Baskin W G bee-keeping
Bassett A T liveryman
Bassett F H livery and teaming autos
for hire
Bateman W R retired
Bawtinheimer J F butcher
Baxter J poultry-farming
B C Growers Ltd, O Jennens manager,
packers and shippers of fruits and
vegetables
B C Hotel, D S Riordan proprietor
B C Meat Market, Wilson & Waters,
meat and fish market
Bean F laborer
Beard A J laborer
Beatty A laborer
Bellot Rev Father, R C priest
Bennett E F mixed farming
Benson George laborer
Bernard C railway clerk
Bernard T cannery manager
Biogoni N contractor
Bird F C of Penticton Lumber Company
Blackwood W teamster
Blair W T salesman
Bogie Thomas retired
Boggs L B laborer

BOOTHE, T. H.
Fruit Lands, Real Estate and
Insurance.

Borthwick W laborer
Boudin J ranching
Bowden J J S laborer
Browder L laborer
Bracewell B C municipal clerk Municipality of Penticton
Bradshaw Mrs S J widow
Brock H S engineer
Brooks J ranching

BROOKS-McKENZIE LUMBER CO., LIMITED
K. McKenzie, Manager. Dealers
in Lumber, Lath, Shingles and
Building Materials.

Brown C N fruit-growing
Brown E J mixed farming
Brown F ranching
Brown R P civil engineer and land surveyor

THE PENTICTON HERALD

“COVERS THE LOWER OKANAGAN LIKE A BLANKET”

The Okanagan District in 1917 shipped 3,500 cars of fruit, valued at over \$2,000,000, besides an immense quantity of lumber and about 200 carloads of cattle.

Penticton is a tourist, railway, fruit, stock-raising and lumbering centre, and is close to gold, coal and copper mines—all heavy producers.

The HERALD is the only paper in the town, and is the leading journal of the district.

With the HERALD is associated the PRINCETON STAR, the only paper published in the Similkameen, a rich mining and stock-raising district.

Brunswick Billiard Hall Wm Pope prop
billiard and pool hall cigars to-
bacco and soft drinks
Brunswick Cafe J B Sheridan proprietor
restaurant

Bryson Mrs L M widow
Bughman G B ranching
Burgess J teamster
Burpee D E ranching
Burtch C E prop City Meat Market
Butler C A grocer
Calvin M J road foreman
Cameron D A ranching
Campbell A ranching
Campbell A B of Pentiction Lumber Co
Campbell James dairy-farming
Campbell M hardware clerk

CANADIAN BANK OF COMMERCE
T. Andrews, Manager.

Canadian Financiers Trust Co. Van-
couver, W E Haskins local corre-
spondent

Cannings Mrs W J widow
Carder E ranching
Carless C L coal and wood
Carr W steward
Carter T laborer
Carter T A chauffeur
Caswell A A Holiness Movement minister
Cattee L G ranching

CENTRAL GARAGE
D. D. Yule, Proprietor. Auto
Garage, Accessories, Repairs, Gas.

Chambers E J bee-keeping, fruit-farming
Chanslor M ranching
Charest A W ranching
Chittenden & McKeen druggists stationers
and opticians
Christie J R despatcher
City Meat Market C E Burtch proprietor
meat and fish market
Clarke J R clerk
Clarke L A ranching
Clarke M A ranching
Clarke S shoemaker
Clarke T H boots and shoes
Clayton Bros fruit packers, shippers
Clayton W barrister and solicitor
Cleland Rev J Anglican clergyman
Coates J laborer
Collett J A laborer
Colier E laborer
Collins William bridge repairer
Copkin R S ranching
Coomber H E laborer
Coomber J laborer
Cooper's Bakery & Confectionery, W
Cooper mgr bakery and confec'y
Cooper H P engineer
Co-operative Fruit Growers, A J Finch
manager, growers packers and
shippers of fruits

Corbishy G ranching
Cornack S engineer
Cossar H B retired
Coventry E W ranching
Cowley Miss B S ranching
Coy A brakeman
Cramer F laborer
Cramer R laborer
Crawfield N bookkeeper
Crawford A A laborer
Crawford W bee-keeping, fruit-farming
Creighton J ranching
Croft J H grocery clerk
Cronawert W S retired
Crosby J engineer
Crossman H laborer
Crouch F on active service
Crowe A retired
Cull H carpentering
Cummings O C engineer
Daines S tailor cleaning and pressing
Daines T canner
Davenport K A fruit-growing
Davenport T ranching
Dawson A I poultry-breeding

Dawson E R carpentering
Dawson Mrs J widow
Debeck H L ranching
Deeming C ranching

DELCO LIGHT
Independent Electric Lighting
Plant, Pentiction Electric Company,
Agents.

Dobbins C High School teacher
Dobie W ranching
Docker G L bee-keeping
Dominion Cafe Wong Ciung proprietor
Doucette T laborer
Duncan W J clerk
Dynes V dairy-farming
Echlin R telephone manager
Ellis & Cunningham confectionery and
ice cream

Empress Theatre J C Berry lessee
Estabrooks G L retired
Etter O C contractor
Evans N J ranching
Evans P F ranching
Evans S D mixed farming
Ewart M B Immigration officer
Ewing C machinist
Ewing Rev W P Methodist minister
Eyre Mrs E J ranching
Faulkner W J brakeman
Feldtmann Major ranching
Feltham S bee-keeping
Ferguson J conductor
Fetterley V blacksmithing
Fewtrell A S poultry-breeding
Finch A J ranching
Finch C A grocer
Finch E J painter
Finch H D painter
Finch S G ranching
Finch V ranching
Firby J G machinist
Fisher O E comptroller and traffic man-
ager K V Railway and manager
Incola Hotel

Fowler Miss bee-keeping
Francis L V steward
Fraser Mrs ranching
French G E linotype operator
Fulkerson J S retired
Fumerton D J store-keeper
Gahan H N poultry-breeding
Gardiner A janitor
Gates J P conductor
Gaubes' Confectionery Store, Otto Gaubes
proprietor, confectionery
Gazeley T ranching truck and swine-
breeding
General Mine Development locators and
operators

Gibbons G P clerk
Gibbons W J assistant secy K V Rwy
Glass J H ranching
Glen (The) R Potter proprietor, confec-
tionery and ice cream
Gordon M blacksmithing
Grant D G clerk
Gray M ranching
Gray W H engineer
Greaves E fruit-packer
Greenlade A ranching
Greer C Ford dealer
Grieve Rev A Baptist minister
Griffiths J clerk
Guernsey G F magistrate
Gwyer W K district engineer Public
Works Department
Hainsworth H laborer
Halliday Mrs teacher
Hanford Photo Studio W H Hanford
proprietor, photographer
Hanley J C publisher Pentiction Herald
Hansen R C engineer
Harris G fruit-ranching
Harris W H ranching
Haskins W E barrister and solicitor
Hatfield A S stage driver
Haugen J contractor

Phone Seymour 189

THE PIONEER PRINTING HOUSE
Evans & Hastings
PRINTING CO.
578 Seymour Street
VANCOUVER, B. C.

Every job of printing is worth a little discussion, or a great deal of it. Here, ink is everything; there, the paper; there, again, the engravings or typographical arrangement or style. But it's always the brains that somebody must put into the job, if it is to be a real job, and not an imitation.



NORTH AMERICAN LIFE ASSURANCE CO.

Head Office:
Toronto, Ontario

E. W. Keenleyside
Provincial
Manager

470
Granville
Street
Vancouver
B. C.

Phone
Seymour 225



PENTICTON—(Continued)

Heales J S Customs officer
Henry J H conductor
Hill Mrs B widow
Hills J E ranching
Hilton R E ranching
Hinton H bank messenger
Hislop James teacher
Hoelzle J ranching
Holmes A teamster
Hotel Imperial Mrs S H McPhee prop
HOTEL INCOLA
O. E. Fisher, Manager.
Houser Cable bee-keeping
Houser J bee-keeping
Howard B A laborer
Howard J J blacksmithing
Howell F C mixed farming
Hudson Stocks & Co. Willis & Stocks
proprietors, photographers
Hunnable Walter contractor, builder
Hunter W T fruit pest inspector
Huntley A H bee-keeping
Husband A laborer
Hutchison Mrs K ranching
Imperial Cafe Lew Kee prop restaurant
Impett W ranching
Jackson Dr C A ranching
Jackson J W irrigation superintendent
Jacobs W M engineer
James A H laborer
Jeffard S M laborer
Jellard G G ranching
Jennens O E laborer
Jennens O mgr B C Growers
Jones A mixed farming
Jones F G lumber merchant
Jones W T nurseryman
Johnston & Nicholson proprietors Maple
Leaf Bakery
Jonson J W machinist
Karas A laborer
Kay A E real estate and insurance
Kearns J road foreman
Keddell H ranching
Kee L Chinese restaurant
Kee S laundryman
Kendall & Co W E Haskin manager real
estate and insurance
Kendall M C on active service
Kerr A C laborer
Kerr J L laborer
Keys R G retired
King W R & Co. W R King manager, dry
goods millinery ladies' wear cloth-
ing and men's furnishings boots
and shoes furniture and autos
Kinney C W mixed farming
Kirkby D A carpentering
Kirkpatrick J railway agent
Laidman H S ranching, bee-keeping
Laidman Miss A ranching
La Point G laborer
Latimer F H engineer and surveyor
Law E printer
Lawrence W R conductor
Layton C F telephone linesman
Lee S laundryman (Chinese)
Leslie W T laborer
Letts Mrs H dairy-farming
Ley Miss M A S ranching
Lochore J ranching
Loomer G M ranching
Ludman Mrs H S bee-keeping
Luse J W retired
Lye C machinist
MacDougall A L ranching
MacMillan T T mixed farming
McAstocker T ranching
McCall J ranching and bee-keeping
McCauley M retired
McConnachie Mrs bee-keeping
McConnachie William fruit-farming
McCulloch A chief engineer K V Rwy
McDonald A G mate lake boats
McDonald G A brakeman
McDonald G A B ranching

McDonald J fireman
McDonald Josiah dredge foreman
McDonald J S dairyman
McDonald R Provincial constable Vernon
Police Department
McDonald W A steward
McDougall John D bee-keeping
McDougall R J editor
McGee Ed retired
McGraw James laborer
McGregor Dr H physician and surgeon
McIntyre D J postmaster and managing
director Penticton Development &
Exploration Company Limited
McKay M laborer
McKeen C J of Chittenden & McKeen
McKeever F L electrical engineer
McKenzie H V tinsmith
McKenzie K lumber merchant
McKenzie W A ranching and contractor
McKillican L N grocery clerk
McLaine G A insurance agent
McLean J fruit-growing
McLean T stableman
McLean W mixed farming
McLellan B J teamster
McLellan J road foreman
McLennan J F machinist
McMillan J ranching
McNicholls A bee-keeping
McNicol A ranching
McNicol D ranching
McPhee Mrs J H rooming house
McPherson C E & Son coal and wood
McQuiston W ranching
McRae J F engineer
McWatters J H grocer flour and feed
McWhinnie Thomas ranching
Mahoney J laborer
Mahoney J teamster

MAIN'S PHARMACY

H. W. Main, Proprietor. Drugs,
Stationery and Photographer's
Supplies.

Malcolm Mr bee-keeping
Manning T N ranching
Maple Leaf Bakery Johnston & Nichol-
son proprietors, bakers grocers and
confectioners
Markel Joseph contractor and auto agt
Martin R teamster
Maybee O S ranching
Maynard P S mixed farming
Meldrum J A engineer
Menzies H N variety store
Michell Mrs E stationer
Miller prop L J high school teacher
Miller Rev F Presbyterian minister
Milligan J R machinist
Mitchell E H engineer
Mitchell J R captain Home Forces

MOORE, A. E.

Manufacturer of Harness, Trunks
and Bags. Shoemaker.

Moorehouse B A engineer and surveyor
Morgan C N bookkeeper
Morgan D J plumbing K V Railway
Mortlock W H mechanic
Moseheimer A retired

MOSLEY, H. B., & CO., LTD.

H. B. Mosley, Manager. Hardware,
Bicycles, Sporting Goods, Paints
and Oils.

Mould A painter
Mulford A H butcher
Mulhall F ranching
Mulhern J W general supt K V Railway
Murfitt W A dairy-farming
Murfitt W H Dom Water superintendent
Murray E S printer
Muteh E W dairy-farming
Nagle E ranching
Naish Maj T E, R E Neal H H gardener
Nesbitt J A second-hand dealer
New York Tailors Crystal & Duncan pro-
prietors, tailors, pressing, cleaning

Nicholson A merchant
 Nicholson H brakeman
 Nicol J A ranching

OCCIDENTAL FRUIT COMPANY, LIMITED

H. Barnard, Manager. Packers, Canners and Shippers of Fruits and Vegetables.

Okanagan Hotel Co Ltd, W J Gibbons secy, owners Incola Hotel

Okanagan Plumbing & Heating Co, D J Morgan prop, plumbing, heating

Oliver W H ranching

Olsen A G laborer

Olsen R F teamster

Osborne H C ranching, civil engineer

Parham H J ranching

Park J F, Fruit Union manager

Parkins Joseph fireman

Parkins U fireman

Parmley R of Pentiction Dray & Express Company

Parrott J P teamster and road foreman

Parrott M auto hire

Partridge J H general blacksmithing

Patterson J R chief clerk K V Railway

Patterson M laborer

Patterson W S laborer

Paul G A dairy-farming

Paul Miss A B stenographer

Pelton E C retired

Penrose R T ranching

Pentiction Business College, G Gibbons proprietor

Pentiction Cold Stores J Kirkpatrick manager, cold storage

PENTICTON DEPARTMENT STORES

W. A. Wagenhouser, Proprietor. Departmental Store.

Pentiction Development & Exploration Co Ltd, O E Fisher pres, N F Tunbridge secy, D J McIntyre managing director

Pentiction Dray & Express Co R Parmley prop, livery and feed stable furniture moving

Pentiction Electric Co J A Rowe prop electrical contractors supply and bicycle dealers

Pentiction Fruit Growers' Union, J F Park financial mgr, J B Castner fruit mgr, packers and shippers of fruits and vegetables

PENTICTON GARAGE

G. Harris, Proprietor. Auto Garage, Accessories, Repairs, Gas and Oils.

Pentiction Hardware Co J C Fleming prop hardware tinning plumbing

PENTICTON HERALD (WEEKLY)

James E. Hanley, Manager. Publishers and Printers.

Pentiction Lumber Co Ltd mfrs rough and dressed lumber

Pentiction Stationery Store Mrs E Mitchell prop, stationery fancy goods school supplies toys etc

Pentiction Steam Laundry F T Abbott proprietor, laundry

Penty S B rabbit-breeding

Percival W H conductor

Peterman G W poultry-breeding

Phipps George ranching

Pickering C T ranching

Pickering G W conductor

Pickering J N ranching

POPE, WILLIAM

Wholesale and Retail Cigars, Cigarettes and Tobacco.

Potter H N fruit-packer

Potter R confectionery and tea rooms

Power J real estate agent

Prentiss H brakeman

Preston L C ranching

Pretty F ranching

Price J E laborer

Pride J H freight clerk

Priest B undertaker

Provincial Securities Ltd W T Stratford mgr, real estate and insurance

Prowse W H draughtsman

Pryce A W W fruit-growing

Raincock E teamster

Raincock G R laborer

Raincock E dairv-farming

Ramsay H M watchmaker and jeweller

Rathoun L A real estate agent

Ravenscroft R ranching

Reason J F poultry-farming

Reed J C mixed farming

Reeves H mechanic

Reid F E bookkeeper

Reid Smith & Co millinery ladies' and children's wear

Reith A teamster

Rennie W A dairyman

Richardson F ranching

Richardson F dairy-farming

Richardson F rabbit-breeding

Richardson H poultry-farming

Richardson T S ranching

Riordan D proprietor B C Hotel

Roath E S teamster

Robb C H roadmaster

Robertson A G antioneer

Robertson Capt Geo chief constable

Robertson J J bookkeeper

Roe F L agent and Publicity Commr

Rogers J B retired

Rogers R S laborer

Rossi G contractor

Rossi J contractor and builder

Rossi M contractor

Rowe A electrician

Rowe J P ranching

Rund O laborer

Saddler T P freight agent

Sang Q Chinese merchant

Satow Mr bee-keeping

Schaaf W of Vancouver Barber Shop

Scott J F poultry-farming

Shanklin R ranching

Shatford B A S ranching

Shatford W T capitalist

Shaw B D conductor

Sheridan J B mining

Shuttleworth G lumberman

Simpson W P ranching.

Sismey E D engineer

Small C A barber

Smethurst T laborer

Smith A salesman

Smith A A railway superintendent

Smith F M reeve of Municipality of Pentiction

Smith H W D ranching

Smith S C Lumber Co Ltd, C B Smith mgr, mfrs and dealers in lumber sash and doors builders' supplies

Smith T Maurice ranching and bee-keep'g

Smuin J R laborer

Smythe D J mechanic

SOUTHERN OKANAGAN LAND COMPANY, LIMITED

W. T. and L. W. Shatford, Managing Directors; John Power, Secretary. Real Estate and Cattle-Raising.

Southern Okanagan Power Co Ltd, J Powers secy, water power development

Southern Okanagan Transportation Co. A S Hatfield prop, mail and passenger stage between Pentiction and Oroville

South Pentiction Lunch Room restaurant

Staenden J R ranching

Stanley A ranching

Stanley B mixed farming

Steel O ranching

Stevens A E ranching

Steward C A C on active service

572 Granville Street

Vancouver

Loose-leaf Forms and Blank Books in all Sizes and Bindings

Western Specialty Ltd. Office Supplies

PENTICTON—(Continued)

Stewart A J on active service
 Stirling & Pitcairn H Swime mgr pack-
 ers and shippers of fruits
 Stocks L of Hudson Stocks & Co
 Strang D S laborer
 Street G bee-keeping
 Strutt J ranching
 Suckling D laborer
 Suckling William laborer
 Sutcliffe Y returned soldier
 Sutherland A linesman
 Sutherland Mrs J W widow
 Sutherland W retired
 Swift A A bookkeeper
 Swimme H A ranching
 Syer T M salesman
 Tate R S carpentering
 Taylor G W lumberman
 Thom G W conductor
 Thomas H S bookkeeper
 Thomas I retired
 Thompson J W retired
 Tily F E insurance
 Tily F R G clerk
 Tillyard H laborer
 Todd W H ranching
 Traviss R ranching
 Trotter W laborer
 Tunbridge M F solicitor, notary public
 Tupper C fireman
 Urquhart M G motion picture operator
 Vader W M ranching
 Vancouver Barber Shop Wm Schaaf prop
 barber cigars and tobacco
 Wade A H rural mail carrier
 Wagenhauser W A prop Penticton De-
 partment Store general store
 Wall H ranching
 Wanless T G pianos and sewing machines
 Waters T butcher
 Weeks R H agricultural implements oils
 Western Cannery Ltd, C Bernard mgr,
 fruit canners and shippers
 White Dr R B physician and surgeon
 Williamson F weights and measures in-
 spector
 Wilson A butcher
 Wilson E O ranching
 Wilson H ranching
 Wilton R fire warden
 Wise C H poultry-breeding
 Wolfe B laborer
 Wright George laborer
 Wykes Mrs widow
 Wyles W E mixed farming

Penticton Creek, 15 miles long, runs
 into Okanagan Lake at Penticton.

Percy Island, 1 mile west of Broughton
 Island.

Pereshin Mountain, 50 miles south of
 Telegraph Creek.

PEROW

a flag station on the G. T. P. Railway,
 11 miles west of Houston, in Omineca
 Provincial Electoral District. Nearest G.
 T. P. telegraph office is at North Bul-
 kley, 12 miles. Population, 20. Local re-
 sources: Farming. Address mail Perow,
 via North Bulkley post office.
 McInnes John farming
 McInnes Neil farming

Perry Creek, 30 miles long, runs into
 St. Marys Creek, 12 miles west of Fort
 Steele in southeast Kootenay District.
 Placer mining is carried on.

PERRY SIDING

a post office and farming settlement at
 Perrys, on the C. P. R., Nelson, Slocan &
 Rosebery branch, in Slocan Provincial
 Electoral District, 35 miles from Nelson,

8 miles from Slocan City, the nearest
 C. P. R. telegraph office. Has Presby-
 terian mission. Local resources: Mixed
 farming, dairying and fruit-growing,
 cordwood- and tie-cutting.
 Anderson W dairy-farming
 Avis John dairying mixed farming and
 bee-keeping

Bird William F fruit-growing
 Carlson Charles mixed farming
 Carlson W mixed farming
 Cummings Charles F fruit-growing
 Downey E W fruit-growing
 Ewing Thomas mixed farming
 Graham J dairying
 Graham William mixed farming
 Green A E fruit-growing

HAMILTON, GORDON

General Store, Ranching and Post-
 master.

Hassell W F mixed farming
 Hodgson A tiemaker
 Hodgson Mrs J A mixed farming
 Huguel A O Presbyterian minister
 Kennedy R D dairy-farming
 McKinnon David farming
 Munch B bee-keeping
 Nixon H mixed farming and tiemaker
 Ostlund P mixed farming
 Patterson M fruit-growing, bee-keeping
 Schonberg P M fruit-growing and mixed
 farming
 Zuccolo Thomas mixed farming

PERRYS'

a station on the C. P. R., Nelson, Slocan
 & Rosebery line, no agent. See direc-
 tory listings under Perry Siding, the
 post office.

Perrys Creek, 8 miles long, runs into
 Spallumcheen River, east of Blue
 Springs.

Perryville, now Northfield.

PETAIN

a flag station on the Kettle Valley, 2
 miles west of Hope, in Yale Provincial
 Electoral District. No agent or local
 residents. Hope is nearest post office.

Pete Creek, 4 miles long, a tributary
 of Salmon River, West Kootenay.

Peterson Creek, 10 miles long, runs
 into the Thompson River at Kamloops.

PHELAN

a flag station on the G. T. P. Railway,
 11 miles east of Prince Rupert, in Prince
 Rupert Provincial Electoral District. No
 agent or local residents. Prince Rupert
 is nearest post office.

Philadelphia Point, on the east side of
 the entrance to Wakeman Sound from
 Kingcome Inlet.

Phileox Island, one of the Walker
 Group, north of Vancouver Island.

Phillipa Creek, 5 miles long, runs into
 the northeast branch of Kettle River.

Phillip Point, in Sutlej Channel, op-
 posite northeast coast of Broughton Is-
 land.

Phillips Arm, 6 miles long, in the Coast
 District, north of Thurlow Island, 152
 miles northwest of Vancouver.

Phillips Lake, 4 miles long, at the
 north end of Phillips Arm.

Phillips River, 20 miles long, runs into
 the north end of Phillips Arm.

Phipps Point, on the northwest of
 Hornby Island.

CUTS

ANGELL

ENGRAVING

CO.

518
HASTINGS
ST W.

VANCOUVER

Phoenix

a post office and incorporated city in the Boundary District, 20 miles east of Grand Forks, and 6 from Greenwood. It is in the Greenwood Provincial Electoral District, and served by the C. P. R. Nelson-Vancouver line by spur from Eholt, and is terminus of a branch of the G. N. Railway. Has waterworks, electric light, hospital, etc.; Anglican, Presbyterian and Roman Catholic churches. Population, 1,500. Local industries are gold and copper-mining.

ALMSTROM, ALBIN

Books, Stationery, Fancy Goods, Wall Paper. Mayor.

Bassett J J mixed farming

Black E A jeweler

British Columbia Telephone Co Ltd

Brown Thos clothing men's furnishings boots and shoes

Burns P & Co Ltd C A Boynton manager, meat market

Butte Hotel A Luciani proprietor

Campbell C M mine superintendent

Canadian Bank of Commerce J H Morrison manager

CERVO, ANTONIO

Stationery, Books, Toys, Confectionery, Cigars, Tobacco and Ice Cream.

City Grocery P Capozzi proprietor

Dairy (The) John W Hannam dairying

Deane L G mgr Telephone Company

Dockstader D B mixed farming

Fenner C T barber

Forshaw Robert farming

Frederick F W poultry dealer

Gallant W J hotel

Granby Consolidated Mining & Smelting Co Ltd, C M Campbell supt

Granby (The) Steve Ravenor manager, company hotel

Gustafson Axel farming and manager King's Hotel

Guy Dr Thomas dentist

Hannan J W dairying, mixed farming

Hanson Mildred barber

Hartley Herbert mixed farming

Hartley N dairy-farming

Hartman John prop Queen's Hotel

Hazelwood H shop foreman

Hillier Ab electrician

Hower W C manager waterworks

Johnson Andrew O proprietor Knob Hill Hotel

Kay Gilbert job printer

King's Hotel A Gustafson manager

Knob Hill Hotel A O Johnson manager

Luciani Angelo prop Butte Hotel

McCammon R H of Phoenix Bazaar

McCauliff Geo tailor, cleaning, pressing

McDonald D J livery etc

McDonald F carpenter foreman

McDonald R crusher foreman

McElroy D L livery

McKay Harry dairy-farming

McKay W A & Son dairy-farming

McLaughlin John asst supt of mines

Marshall James Brooklyn hotel

MATHESON, D. J.

Insurance Agent and Postmaster.

Matheson K P mixed farming

Morrin-Thompson & Co, J A Morrin, J E Thompson, general store

Mussatto Bert shoemaker

Mussatto D candles cigars notions toys

Nelson N E mining engineer

Perkins W X municipal clerk, chief of police and secretary

Phoenix Bakery, W H Williams prop. bakery and confectionery

Phoenix Bazaar, R K McCammon prop. household furnishings, undertaker.

PHOENIX BREWING CO., LTD.

Dan Biner, Manager. Manufacturers of Beer and Aerated Waters. Ice Manufacturers.

Phoenix Electric Lighting Company

PHOENIX GARAGE

W. X. Perkins, Manager. Auto Accessories, Repairs, Gas and Oils.

Phoenix General Hospital, Miss Spooner matron

Phoenix Livery Stable, D J McDonald, livery feed and transfer autos for hire

Phoenix Opera House F T Fleming mgr

Phoenix Steam Laundry

QUANCE, T. S.

Druggist and Stationer.

Queen's Hotel Mrs L Swedberg prop

Reco Steam Laundry

Robinson Robert shoemaker

Rumberger George W mining

Russell Thomas farming

Smith Dr Lee physician and surgeon

Stafford D G master mechanic

Stewart W B Provincial constable Boundary Police District

Strutzel J J accountant

Taylor & Nelson, Robt Taylor and Oscar Nelson, billiards pool cigars tobaccos and soft drinks

Trombly Joseph mixed farming

Turano A boots and shoes, shoemaker

PHOENIX CANNERY

a salmon cannery on the Fraser River, owned by the Anglo-British Columbia Packing Co., Ltd., H. Bell Irving & Co., Ltd., 322 Richards Street, Vancouver, agents.

PICKEN

a station on the B. C. Electric Railway, Saanich division, north of Victoria, midway to Deep Bay, in Saanich Provincial Electoral District. Marigold is nearest post office.

Pier Island, at entrance to Saanich Inlet, 4 miles north of Sidney, Vancouver Island.

Pierre Creek, 7 miles long, tributary of Coquihalla River.

Pigeons, a post on Dog Creek, Lillooet District, 90 miles north of Lillooet.

Pike Island, at the entrance to Venn Passage, Prince Rupert.

Pike River, 15 miles long, runs into south of Atlin Lake from Pike Lake.

Pike's Lake, in the southwest of Saanich Peninsula, 2 miles north of Parson's Bridge.

Pilgrim Cove, on the east side of Esquimalt Harbour, Vancouver Island.

Pill Point, on southwest of Seddall Island, Barkley Sound.

Pilot Bay, on east side of Kootenay Lake, opposite the entrance to the West Arm of that lake, and 4 miles from Proctor. There is a steamer landing. Post office called Kootenay Bay.

PILOT BAY

a settlement on east shore of Kootenay Lake, 1 mile south of Kootenay Bay. See directory listings under Kootenay Bay the post office.

Pimainus Creek, 12 miles long, runs into the Thompson River, 4 miles north of Spence's Bridge.

S U C C E S S

Business College

Limited

Business
Shorthand
Typewriting
Clerical
Secretarial
Combined
Beginners
and Higher
Accountancy
Courses

MAIN & 10th VANCOUVER

Pimainus Hills, 5 miles east of Spence's Bridge.

PINANTON

a post office, farming and stock-raising settlement, 20 miles from Kamloops, from which point it is reached by stage, and distant 8 miles from Pritchard on the C. P. R., which is nearest railway and telegraph point. Has long distance telephone. Population, 50. Local resources: Farming and stock-raising. Good opportunity for a portable sawmill.

Bell R B stock-raising
Botea P stock-raising
Johnson J farming
McGregor L C stock-raising
Peel M A stock-raising
Penn A stock-raising
Smith E stock-raising
Smith J stock-raising
Stewart J B farming
Withworth A homesteader
Woods Fred W stock-raising, postmaster

Pinanton Lake, 2 miles long, 14 miles east of Kamloops.

Pinchi Lake, 10 miles long, in the Omineca District, 12 miles north of Fort St. James.

Pine City, a mining camp on Pine Creek, 7 miles east of Atlin.

Pine Creek, 40 miles long, runs into Atlin Lake, near Atlin.

Pine Creek, 6 miles long, tributary of Upper Pitt River.

Pine Creek, 3 miles long, tributary of Toby Creek.

PINE GROVE

a flag station on the G. N. Railway, 5 miles from Abbotsford, in Chilliwack Provincial Electoral District. Abbotsford is nearest telegraph office. Has Presbyterian church. Local resources: Logging and farming. Address mail Pine Grove, via R.R. 1, Abbotsford.

Ball John farming
Barter H logging and farming
Delahoy F T farming
Frey Andrew general store, farming
Gephart Charles farming
Higginson W J farming
Hill-Tout Charles farming
Hill-Tout Harold farming
Murphy William farming
Spriggs I farming
Williams James farming

Pine Island, 1-2 mile long, in entrance to Queen Charlotte Sound, 12 miles north of Vancouver Island. Lighthouse.

Pine River, 140 miles long, rises about 40 miles northeast of Fort McLeod and flows northeast into Peace River, north of Latitude 56, Longitude 121.

Pine River, North, see North Pine River.

Pine River Pass, at headwaters of Pine River, 40 miles northeast of Fort McLeod.

PINGSTON CREEK

a steamer landing on Upper Arrow Lake, where the Pingston Creek, which is 18 miles long, enters the lake, half-way between Arrowhead and Arrow Park.

Pinkie Point, on North Thompson River at junction of Salmon Creek, 108 miles north of Kamloops.

Pinnacle Mountain, 12 miles south of Stephen.

Pin Rock, in the Outer Harbour, Victoria.

PIPERS

now known as Lozells. See directory listings under Lozells.

Pipestem Inlet, a long narrow inlet, 6 miles in length, running off the north side of Barkley Sound, Vancouver Island.

PITMAN

a station on the G. T. P. Railway, 22 miles east of Kitsum Kelum, 7 east of Usk, and 5 from Pacific, in Prince Rupert Provincial Electoral District. Local resources: Mining. Mines, St. Anthony and Diamond. Address Pitman, via Usk post office.

Pitman River, 20 miles long, runs into the Stikine River, near its source.

Pitt Creek, 5 miles long, tributary of St. Mary's Creek.

Pitt Island, 60 miles long by 15 miles broad, lies 25 miles southwest of Port Essington and stretches south to Douglas Channel. It is south of Latitude 54, Longitude 130.

Pitt Lake, a tidal lake about 16 miles in length, lying about 20 miles north-east of New Westminster.

PITT MEADOWS

a post office, dairying and mixed farming district, on C. P. R., 22 miles east of Vancouver, and 5 east of Westminster Junction, in Dewdney Provincial Electoral District. Port Hammond, distant two miles, is nearest C. P. Railway and telegraph point, and is also reached by the steamer Skeena, on the Fraser River. Has Anglican and Baptist churches. Population, 250.

Alcock George bee-keeping
Bicker O M dairy-farming
Blaney David dairy-farming
Callagan E J mixed farming
Callagan Jean dairy-farming
Dutton S W bee-keeping
Giddings A G general store
Hall T B poultry-farming
Harris Frank dairy-farming, bee-keeping
Herring P S mixed farming
Homfeld E fruit-growing
Howlett William manager Pitt Meadows Poultry Association

Kennedy Robert dairy-farming
McMyn John P mixed and dairy-farm'g
McTavish David mixed and dairy-farm'g
Park J W mixed farming
Parks William dairy-farming
Parks W J clerk

Reid Wm poultry-farming and reeve
Robb B bee-keeping
Schwartz R bee-keeping
Sharp John mixed farming
Sharp Robert dairy-farming
Sutton A mixed farming
Thorton A postmaster
Thorton Margaret A general store
Tully H mixed farming
Wellington Ed bee-keeping

PITT RIVER

a flag station on the C. P. R., 2 1-2 miles east of Westminster Junction, in Dewdney Provincial Electoral District. See directory listings under Port Coquitlam.

Pitt River, 13 miles long, runs from south end of Pitt Lake into the Fraser River, 6 miles east of New Westminster.

Plain Creek, 4 miles long, flows into Fish River.

Plover Point, 5 miles south of Clayoquot, Vancouver Island.

PLOWDEN BAY

a steamer landing served by the Marine Navigation & Engineering Co.'s boats from Vancouver.

Plumbob Creek, 6 miles long, runs into the Kootenay River, 9 miles south of Wardner.

Plumper Bay, on the east side of Esquimalt Harbour, Vancouver Island.

Plumper Bay, on the west coast of Valdes Island, 12 miles north of Campbell River.

Plumper Channel, between north of Hunter Island and Campbell Island.

Plumper Cove, on the west of Keats Island, Howe Sound.

Plumper Island, in Koprino Harbour, Quatsino Sound, Vancouver Island.

Plumper Islands, 7 miles east of Alert Bay.

PLUMPER'S PASS

between north of Mayne Island and Galiano Island, Straits of Georgia. Mayne is the post office.

Plumper Sound, between Mayne Island and Pender Island, Straits of Georgia.

Plunger Pass, on the west of Cortes Island.

Poeu Nook, in Numakamis Bay, on east of Barkley Sound, Vancouver Island.

POINT ATKINSON

a lighthouse at east side of entrance to Howe Sound, 8 miles from Vancouver. Address mail via Whytecliff post office. Grafton Thomas D light-keeper

POINT COWAN

a post office on Bowen Island, Howe Sound, in North Vancouver Provincial Electoral District, served by Terminal S. Navigation Co.'s boats from Vancouver, to Snug Cove Landing, 12 miles. There is only one family permanent, but an excellent camping place in summer. Cowan George H bee-keeping
Peck A W postmaster
Peck Edward M ranching

POINT GREY

a rural municipality adjoining southwest boundary of Vancouver, and taking in the district lying between Burrard Inlet and the North Arm of Fraser River, and to the west of Cambie Street. Municipal office at Kerrisdale.

Pointer Island, at south end of King Island.

Point No Point, on the southwest coast of Vancouver Island, 33 miles west of Victoria.

Poison Cove, 7 miles north of Roderick Island, in Latitude 53, Longitude 128.

Poison Creek, 10 miles long, tributary of Skull Creek, Kamloops District.

Poison Hill, 35 miles north of Kamloops.

Polkinghorne Island, 2 miles southwest of Broughton Island.

Polley's Lake, 5 miles long, 10 mile, south of Quesnel Forks.

Ponfold Creek, 8 miles long, runs into the north arm of Quesnel Lake.

Pool Creek, 15 miles long, flows into Fish River near Camborne.

Pool Creek, 2 miles long, runs into Granite Creek, a tributary of Franklin River, Alberni.

Pope's Peak, 4 miles south of Stephen.

Popham Island, on the west side of entrance to Howe Sound.

POPKUM

a station on the C. N. Railway, 11 miles east of Chilliwack, 4 east of Rosedale, in Yale Provincial Electoral District. Nearest telegraph is G. N. W. at Rosedale. Has Anglican church. Population, 100. Local resources: Lumbering, pulverized lime and cement deposits. Address mail Popkum, via Cheam View post office. Adanac Lumber Co logging
Extrom Peter
Lang & Roddes (br of Rosedale) logging
Mackem Hill
Peterson Lars
Western Canada Lime Co lime mfrs

POPLAR

a flag station on the C. P. R. Lardeau and Gerrard branch. See directory listings under Poplar Creek.

POPLAR CREEK

a post office at Poplar, on the C. P. R. Lardeau & Gerrard branch, 10 miles south of Gerrard, in Kaslo Provincial Electoral District. Has C. P. R. telegraph office. Poplar Creek is 5 miles long, and runs into Lardeau River, 23 miles north of Lardo. Population of village, 50. Local resources: Mining and timber.

Commercial Hotel Charles Hanson prop
Evans E mixed farming
Foss O carpenter
Garvey Andrew farming
Graves R H mining broker, real estate
Hansen Charles prop Commercial Hotel

JOHNSTON, A. G.
General Merchant, Sub-Recorder
Provincial Mines Department, and
Postmaster.

Klapach Harry fruit and vegetable-farming

McDonald John mining
Robb Alex farming
Roberts R R farming
Socrates Peter trapping
Ward E C farming

POPLAR GROVE

a fruit-farming settlement, 3 1-2 miles southeast of Penticton, in Similkameen Provincial Electoral District. It is served by stage from Penticton, which is nearest railway point on Kettle Valley Railway. Population, 50. Address mail Poplar Grove, via Penticton post office.

Anderson John fruit-growing
Brooks John fruit-growing
Evans Stanley fruit-growing
Hanser Cable fruit-growing
Hanser John fruit-growing
Smith Frederick Maurice fruit-growing
Todd William fruit-growing
Wise Charles fruit-growing

Poplar Island, in the North Arm of the Fraser River at New Westminster.

Popplewell Point, in Wells Pass, opposite Broughton Island.



Commercial Photographers
INTERIORS, EXTERIORS
CATALOGUE WORK
VANCOUVER, B. C.
CONSTRUCTION IN PROGRESS
INDUSTRIAL DISPLAYS

Coal Creek Lumber Co.

R. L. FRASER, Prop.



MANUFACTURERS OF

FIR TIMBERS and LUMBER

PORT ALBERNI, B. C.

JACKSON'S NEWS STORE

H. B. JACKSON, Proprietor

**Confectionery, Books, Periodicals
Stationery, Cigars, Candies,
Post Cards, Toys, Etc.**

Telephone 86

PORT ALBERNI

BRITISH COLUMBIA

Port Alberni Meat Market

E. R. FREY, Proprietor

Dealer in Fresh and Cured Meats

Phones: Office 45

Residence 45 R

PORT ALBERNI

BRITISH COLUMBIA

PORCHER ISLAND

an island about 20 miles in length by 18 miles broad; lies off the mouth of the Skeena River, 20 miles west of Port Essington, in Prince Rupert Provincial Electoral District.
Matson J mixed farming
Mee G H mixed farming

PORCUPINE

a flag station on the C. P. R., 30 miles west of Castlegar, and 7 east of Paulson, in Grand Forks Provincial Electoral District. No agent or local residents. The district produces telegraph poles and railway ties. Paulson is nearest post office.

Porcupine Creek, 10 miles long, a tributary of the Wapita River.

Porcupine Creek, 9 miles long, a tributary of Salmon River, West Kootenay.

Porcupine Creek, a tributary of Quartz Creek, south of Beavermouth.

Porcupine River, 35 miles long, runs into Stikine River, at Latitude 57, Longitude 132, Cassiar District.

Porlier Pass, between north of Galiano Island and Valdes Island, Gulf of Georgia. A lighthouse station.

Porphyry Creek, 6 miles long, a tributary of Englishman's River, Vancouver Island.

Porpoise Bay, at the south end of Sechart Inlet.

Porpoise Island, 2 1-2 miles long, at the south end of Kaien Island, 7 miles south of Prince Rupert.

Porpoise Lake, on the east of Porpoise Island.

Portage Cove, in Desolation Sound, 13 miles northeast of Lulworth.

Portage Inlet, at the head of Victoria Arm, 4 miles west of Victoria.

Port Alberni

is a city municipality, incorporated in 1912, on the west coast of Vancouver Island, at the head of the Alberni Canal. It has a population of 940. It is the western terminus of the Canadian Pacific Railway, Island division, and is situated on an excellent deep-water harbour, some 36 miles from the open ocean. The Alberni Canal is a natural fiord from two to five miles wide and extremely deep. The city has one large sawmill, cutting

a resort for motorists, being at the western end of the Canadian road system. Beautiful lakes and streams abound in the vicinity, and excellent fresh water fishing is obtainable. The city is attractively situated on a slope rising gradually from the water's edge, with magnificent views of Mount Arrowsmith, the Beaufort Mountains, and snow-capped peaks at the head of the Alberni valley. While the winters are wet, there is al-

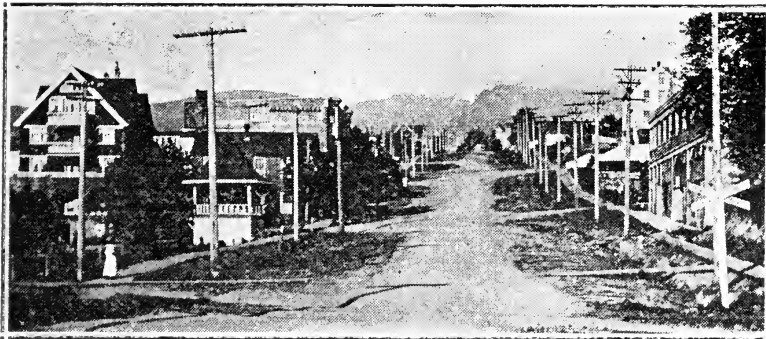

MAIN STREET, PORT ALBERNI

120,000 feet of lumber per day, operated by the Alberni Pacific Lumber Company, Limited. This company is now extending its logging railways back of the city, and proposes to erect a second mill with a daily capacity of 200,000 feet in the near future. There are also in the city a smaller sawmill, two shingle mills, two herring packing establishments and a small shipyard. There are two first class tourist hotels, adequate retail stores, two banks, moving picture theatre and garage. There are both a High School and a Public School, and four churches—Anglican, Methodist, Presbyterian and Roman Catholic—also a hospital. First class water is available, the supply being taken from China Creek seven miles distant. Electric light—furnished by the city—and telephone service are also obtainable. The city is

ways a long, dry summer and fall, and the mean annual temperature is over 47 degrees—zero temperature is practically unknown.

R. F. BLANDY,
City Clerk.

Acme Shingle Co Ltd P Keith Mackedie pres, C R Leas secy, D Burgess mgr mfrs of cedar shingles, head office 712 Metropolitan Bldg Vancouver

ALBERNI HARDWARE CO. LTD.
C. A. McNaughton, Managing Director. Hardware, Builders' Supplies, Paints and Oils. Ship Chandlers.

Alberni Land Co Ltd head office London England P R C Bayne local agent Alberni Pacific Lumber Co Ltd H A Dent pres, mfrs fir lumber
Anderson A restaurant

Port Alberni Farms

Farms

Complete lists of Acreage and Farms in all the better settled sections adjacent to Vancouver and Westminster. Inspected places only—accurately described—maps—valuations.

414 Seymour St. Vancouver, B.C.

SOMASS HOTEL



PORT ALBERNI, B. C.

G. W. Woollett, Manager

Situated at the terminus of the E. & N. Railway, on the head of the beautiful Alberni Canal.

Great Central and Sproat Lakes in the vicinity. Excellent roads and good fishing.

Rates: Room with bath, \$1.50; without, \$1.00.

In conjunction with the hotel is

Port Alberni Garage

Open day and night for service. First-class mechanic always in attendance. Full line of accessories and necessities for the motorist.

HOTEL PHONE, No. 16

GARAGE PHONE, No. 70

WEST COAST TRANSPORTATION COMPANY, Limited

W. J. Stone, Managing Director

Steamboat service. Passenger, mail and freight on the Alberni-Ucluelet service, Tuesdays and Fridays.

Port Alberni, British Columbia

PORT ALBERNI—(Continued)

Arnold Hanna L barrister and solicitor
Bain Rev J Presbyterian minister
Balfour J timber foreman Coal Creek
Lumber Company
Bank of Montreal E S V McClintock mgr
Beaufort Hotel, J Wyatt prop, family
hotel
Bind A I & M Geffen house furnishings
Bishop C F & Son F H Bishop gen grocer
Blackman Chas W section foreman
Blandy R F city clerk
Campbell M & A C Macfie tailors cloth-
iers and men's furnishings
Clegg J photographer photo supplies
COAL CREEK LUMBER COMPANY
R. L. Fraser, Proprietor. Manu-
facturers of Fir Lumber and Tim-
ber. (See advertisement.)

COX, FRED G.

Dry Goods and Men's Furnishings.
Davey J H district forester
De Beaux Robert general store
Dent Howard A vice-pres and gen'l mgr
Alberni Pacific Lumber Co Ltd
Dent Shingle Co F K Dent owner, mfr of
B C red cedar shingles
Duncan J E mfr of harness, shoe findings
Edwards J R chief of police
Exton Edward building contractor
Fraser R L prop Coal Creek Lumber Co
Frey E R prop Port Alberni Meat Market
Garrick H P W police magistrate
Gilbert A E pres Alberni Pac Lbr Co Ltd
Hamly Walter C barber

HANNA, L. ARNOLD

Barrister and Solicitor.
Henry Company (The) grocers
Hilton Dr C T physician
Hoard & Flaherty H A Hoard secy, J
W Flaherty logging supt, camp at
Bainbridge B C, logging for Bain-
bridge Lumber Company Limited
Holt William M local manager B C Tele-
phone Company
Homewood E meat and fish market
Imperial Oil Ltd A W Neill agent

JACKSON'S NEWS STORE

H. B. Jackson, Proprietor. Con-
fectionery, Books, Stationery, Toys
and Cigars. (See advertisement.)
Kendall John A fisherman
King Edward Hotel I C Lewis proprietor
Lederman I M clothing and men's fur-
nishings ladies' suits
Lewis I C prop King Edward Hotel
MacFarlane Walter T supt waterworks
MacIntyre A D hardware and builders'
supplies, mayor
MacIntyre J A postmaster
Marshall John mill foreman Coal Creek
Lumber Company
Mawlinney Rev W C Methodist clergyman
Mertz H L harness and shoemaker
Pineo & Truswell, H D Pineo mgr, drug-
gists and stationers
Pioneer Feed Coal & Oil Co Ltd Allen
Paul mgr, feed coal and oil
Pitt River Shingle Co mfrs shingles

PORT ALBERNI GARAGE

F. Chandler, Manager. Automob-
ile Repairs and Accessories. Ford
Agents.

PORT ALBERNI MEAT MARKET

E. R. Fry, Proprietor. Fresh and
Cured Meats. (See advertisement.)

PORT ALBERNI NEWS

J. H. Warren, Publisher.
Port Alberni Theatre J H Warren & W C
Hamly lessees
Rolston Miss H matron Hospital
Roseborough Samuel E livery transfer
Royal Bank of Canada
Sanders A T barrister and solicitor

SHEAD, GEORGE

Auto Transfer and Livery, General
Teaming, and Mill Wood. (See
advertisement.)

Skeene J A mgr Monitor Copper Mine

SOMASS HOTEL

George W. Woollett, Proprietor
(See advertisement.)

Stone Chester R chief engineer West
Coast Transportation Co Ltd
Stone Captain W J managing director
West Coast Transportation Co Ltd
Stone Stuart S secy West Coast Trans-
portation Company Limited
Street Fred Customs collector
Swanson George city electrician
Trenouth A T station agent
Warren J H publisher Port Alberni News
Washburn Wm S asst mgr Alberni Pacific
Lumber Company Limited
Waterhouse & Green, M L Proctor mgr,
general store
Watson Anthony second-hand dealer
Watson Brothers J B Bruce local mgr,
packers of herring
Watson Rev F F Anglican minister

**WEST COAST TRANSPORTATION
COMPANY, LIMITED**

W. J. Stone, Manager. Director
Steamboat Service. Passenger.
Mail and Freight on Alberni-
Ucluelet Service, Tuesdays and
Fridays. (See advertisement.)

White W A auto livery transfer, wood
Wood Father Roman Catholic priest
Wood I M Lederman and Anthony Wat-
son
Wood James B on active service
Wood Robert H general contractor and
millwright
Woollett G W proprietor Somass Hotel
Wyatt J manager Beaufort Hotel

PORT ALICE

a post office, pulp and paper mill of the
Whalen Pulp & Paper Co., Ltd., 14 miles
from Quatsino, in Alberni Provincial
Electoral District, served by C. P. R.
West Coast steamers from Victoria.
Population, 600. Local resources and in-
dustries: Timber, pulp and paper man-
ufacturing.
Grass James
Needham J J
Viary E
Whalen Pulp & Paper Co Ltd pulp paper
lumber and shingle mfrs, office in
Merchants' Bank Bldg, Vancouver
Port Canal, an inlet on the west of
Graham Island.

PORT CLEMENTS

a post office, near Massett, on Graham
Island, 90 miles from Prince Rupert, in
Prince Rupert Provincial Electoral Dis-
trict, served by G. T. P. steamers. Has
telegraph office, Anglican church. Popula-
tion, 1,000. Local resources: Lumbering,
the centre of the production of aero-
plane spruce; mining, fishing and farm-
ing.
Aeroplane Spruce Co Lewis Bros sawmill
and logging camps, mfrs of aero-
plane spruce.
Barton W L mfrs spruce rough lumber
hemlock rail ties
Coulson C A tugboat and towing
Crocker D poultry-farming
Graham Island Spruce & Cedar Co Ltd
W T Lynch mgr, mfrs spruce lum-
ber and aeroplane spruce, office
Prince Rupert
Hicks Frank billiard hall and stores

V. I. Private Detective Agency

312 Hibben-Bone Bldg.
J. W. Wright, General Manager
Phone 3412
VICTORIA

P. O. Box 22
W. E. Scott, Manager
VANCOUVER

Representatives in all
parts of the world.
Every description of
detective work
undertaken.

817 Granville Street
Near Robson, Vancouver, B. C.
Phone Seymour 633

Ladies' Tailor
Morgan and Men's

Importer of Fine Woolens

Special Attention to Mail Orders

PORT CLEMENTS—(Continued)
 Mallory Albert R postmaster notary public district forest ranger real estate and justice of the peace
 Massett Inlet Lumber Co Ltd Alfred Williams pres, J B Weirman dir, G H Boulton gen mgr, mfrs of aeroplane spruce
 Massett Timber Co Ltd logging, office Pacific Building, Vancouver
 Maxwell David E general merchant
 Mayer George S farming
 Mellard F H cattle-ranching
 Minaker R W mixed farming
 Morgan J R spruce logging
 Smith J F general merchant
 Tingley Brydon L general store, hotel
 Tingley Elias James contractor
 Tuft D mixed farming
 Tuleman C N contractor and builder

PORT COQUITLAM
 a post office and city, situated on the Fraser River and Pitt River, 17 miles east of Vancouver on the C. P. R., at junction of branch to New Westminster. It is served by the C. P. R. and auto jitneys from New Westminster. Has C. P. R. telegraph, local and long distance telephones. Anglican, Methodist and Presbyterian churches. Population, 1,500. Local resources: Extensive C. P. R. shops and yards, wooden shipbuilding, farming and fishing.
 Angeloni E & Co grocers
 Bain H mixed farming
 Burns P & Co Ltd butchers
 Cameron Rev J H Presbyterian minister
 Campbell W G H drugs etc
 Colony Farm cattle-breeding
 Commercial Hotel Commercial Hotel Co Limited proprietors
 Coquitlam Construction Company
 Coquitlam Hardware Company
 Coquitlam Hotel Wm Rontley proprietor
 Coquitlam Meat Company
 Coquitlam Pharmacy W J Tucker
 Coquitlam Shipbuilding & Marine Railway Limited
COQUITLAM TIMES
B. Kennedy, Publisher.
 Coulter W R stationery
 Dewar J A & Co Ltd builders' supply etc
 Dickinson Thomas flour feed and fuel
 Evans J Methodist minister
 Fiore P boots and shoes
 Freeman Commercial Hotel
 Galer R C jitney boots and shoes
 Gatley Eliz confectionery
 Gerace V & Co groceries
 Gilbertson M N groceries
 Gould & Routley transfer feed etc

Hawthorne R W poultry-farming and logging
 Isaacson H garage
 Johnson F mixed farming
 Johnston S D chief of police
 Judd D mixed farming
 Keith A W mayor
 Lainey J A dry goods etc
 Lobb C F agent
 McIntosh Duncan electrician
 McKay-Brown Lumber Company
 Morrison & Rodgers groceries
 Mounce W J mixed farming
 Pacific Construction Co Ltd shipbuilders
 Pacific Shingle Co Ltd, H M Casey pres, G W Childs dir, G L Cassidy secy, J A Childs mgr, mill and bolt camr near Coquitlam, mfrs of cedar shingles
 Pitt River Shingle Company Limited
 Quilty T W Junction Hotel
 Richardson Walter R Commercial Hotel
 Routley Wm prop Coquitlam Hotel
 Sinclair J jeweler
 Smith John municipal clerk
 Stewart W W tailor
 Sweeney S L tinsmith
 Swift & Co butchers
 Tucker W J druggist
 Vancouver-Prince Rupert Meat Co Ltd
 Walton W T mixed farming
 Wilson & Company jitney
 Wilson R & Son feed lively and billiards

PORT CRAWFORD
 a post office at Crawford Bay, 18 miles from Proctor, on the Kootenay Lake, served by the C. P. R. Kootenay Lake steamers. Proctor is nearest C. P. R. telegraph office. Has Anglican services twice monthly. Local resources: Timber and fruit-growing.
 Burden & Watson lumber mill
 Burden O H mixed farming
 Fournier Mrs Annie hotel proprietress
 Freeman W H fruit-growing
 Harlow Mrs C W fruit-growing
 Johnson Mike fruit-ranching
 Legg Philip Tom fruit-growing
 Liversidge J P mixed farming
 Liversidge Rodley fruit-ranching
 Liversidge Thos W fruit-ranching and postmaster
 Lyle Thomas W fruit-growing
 McGregor G poultry-farming
 McGregor George Archibald fruit-ranch'g
 Mawdsley H mixed farming, fruit-ranch'g
 Mooney W W mixed farm'g, fruit-ranch'g
 Palmer Owen fruit-ranching
 Peter J J mixed farming, fruit-ranching
 Wakefield Ed Oscar fruit-growing
 Williams C M mixed farming and fruit-ranching

AUTOMOBILE FOR HIRE

AUTO TRANSFER

GEORGE SHEAD

GENERAL TEAMING

MILL WOOD

Phones: Office 76 L

Residence 76 R

PORT DOUGLAS

see directory listings under Douglas, a mining settlement at head of Harrison Lake.

PORT EDWARD

a fishing village on Porpoise Harbour, 10 miles east of Prince Rupert, 480 miles from Vancouver, on the Skeena River and G. T. P. Railway, served by Union S.S. Co.'s boats from Vancouver. Is in Prince Rupert Provincial Electoral District. Population, in summer about 190; all leave during winter months except watchman. Local resources: Fishing, canning, trapping and lumbering. The salmon catch averages 13,000 cases yearly. Address mail Port Edward, via Inverness post office.

Northern B C Fisheries Ltd, F W Rudge mgr. salmon canners, R V Winch & Co Ltd Vancouver managing agents

Rudge F W manager Northern B C Fisheries Limited

Sylvester Thomas fisherman

Port Eliza, a branch of Esperanza Inlet, Vancouver Island, running north for 6 miles.

Port Elizabeth, an inlet on the south of Gilford Island.

Porteous, a station on North Star branch of C. P. R., 11 miles north of Cranbrook.

Porter Landing, at north of Dease Lake, Liard District, in latitude 59, longitude 130.

PORT ESSINGTON

a town at the estuary of the Skeena River, 3 miles from Haysport, 31 miles east of Prince Rupert and 450 miles north of Vancouver, in Prince Rupert Provincial Electoral District, reached by Union S.S. Co.'s steamers from Vancouver and ferry from Haysport, the nearest G. T. Railway point. Telegraph and telephone offices at Haysport. Has Anglican church and Methodist mission station. Population varies during fishing season. This town is the fishery headquarters for Skeena River, and has hydro-electric power. Local resources: Salmon canning, mining and lumbering (spruce, hemlock and cedar).

Adams J Port Essington-Haysport ferryman and mail contractor

Alexandria Cannery (British Columbia Packers' Assn Ltd Vancouver) salmon canning

Balmoral Cannery (British Columbia Packers' Assn Ltd Vancouver) salmon canning

Berryman Harry M canneryman

Birchall Kenneth Provincial constable Prince Rupert Police District

British America Cannery (Anglo-British Columbia Packing Co Ltd H Bell Irving & Co Ltd agents Vancouver) salmon canning

British Columbia Canning Co Ltd (Victoria) salmon canning

Brown James A mfr cedar spruce and hemlock lumber

Bubb Thomas H watchman

Caledonia Hotel Mrs Susan Kirby prop

Captain John M netman

Carlyle Cannery (Kildala Packing Co Ltd Vancouver) salmon canning

Cassiar Cannery (Cassiar Packing Co Ltd Vancouver) salmon canning

Claxton Cannery (Wallace Fisheries Ltd Vancouver) salmon canning

Cunningham's Cannery (British Columbia Packers' Assn Ltd Vancouver) salmon canning

Cunningham George of R Cunningham & Son Limited

CUNNINGHAM, ROBERT, & SON, LIMITED
General Merchants and Proprietors
Essington Hotel.

Dan William fishery overseer

Dawe Thomas fishery overseer

Deane Jack engineer

Dominion Cannery (B C Packers' Assn Ltd Vancouver) salmon canning

Essington Hotel R Cunningham & Son Limited proprietors

Fletcher Donald bookkeeper

Fluen James fisherman

Fraser Hitam B canneryman

Fugimoto T general merchant

Gosse Millerd Packing Co Ltd (Vancouver) salmon canning

Granby Company owner Hoxtall Mines mining

Graves George A engineer

Halin Herman fisherman

Hansen Charles mixed farming

Haptonstall Louis billiards and news agent

Harris Arthur G secy R Cunningham & Son Limited

Holman James captain

Hunt Ernest T canneryman

Husson George logging

Inverness Cannery (J H Todd & Sons Victoria) salmon canning

Jensen Peter netman

Johnson John logging

Johnson Robert canneryman

Kameda H general store

Kipp Arthur canneryman

Kirby Mrs Susan prop Caledonia Hotel

Kishimoto Harry general store

Large Dr physician

Litnes Martin canneryman

Mackinnot Percy canneryman

MacMillan Jesse P canneryman

McPherson Alex fisherman

Martenson Martin logging

Matheson Alex canneryman

Moore Charles A bookkeeper

Morrie Harry netman

Munro Gerrie prospector

Noble A canneryman

Noel Albert general store

Nooberg A logging

Northern B C Fisheries Ltd (R V Winch & Co Ltd Vancouver managing agents) salmon canning

North Pacific Cannery (Anglo-British Columbia Packing Co Ltd H Bell Irving & Co Ltd agents Vancouver) salmon canning

Oceanic Cannery (British Columbia Canning Co Ltd Victoria) salmon canning

Paulsen Martin netman

Payne W canneryman

Perkins A H farming

Pierce Rev W H Methodist clergyman

Port Essington Hospital

Rushbrook Rev W Anglican clergyman

Spalding Andrew logging

Stuart Dan canneryman

Swanson John T netman

Taylor George N postmaster

Thompson J H farming

Utley Walter H fishery overseer

Vicks Antoin netman

Webster Lorne engineer

Williams George H engineer

Williams John T C inspector of fisheries

PORT GILLAM

a steamer landing on west coast of Vancouver Island, formerly served by C. P. R. West Coast steamers from Victoria. There are no residents here now, the majority having gone overseas on active service.

USE

K N O W L T O N S

Corn Cure
25c.

Catarrh Cure
50c.

Dyspepsia
Powder
\$1.00

Itch Ointment
50c.

15 Hastings St.
East
Vancouver

Accordion Pleating and Knife Pleating, Dress Goods Spunged and Shrunk, Hemming and Hemstitching, Tucking, Picot Edging, Button Holes, Embroidery, Embroidered Scalloping, Eyelets, Buttons Covered, Braiding.

Smith's Button Works

Columbia Ave.
NEW WESTMINSTER
653 Granville St. 1210 Broad St.
VICTORIA
VANCOUVER

PORT GUICHON

a village on the south side of the mouth of the Fraser River, 2 miles west of Ladner, 5 south of Steveston, and 14 southwest of New Westminster, in Delta Provincial Electoral District. It is terminus of a branch of the G. N. Railway (railway name Guichon) and also served by local river boats from Vancouver and New Westminster. Local resources: Salmon fishing and canning. Ladner is nearest post office.
Creech W W general store
Guichon Felix bee-keeping
Guichon John farming
Lacey Mrs farming
Lucan G farming
McRae A agent Great Northern Rwy

PORT HAMMOND

a post office at Hammond on the C. P. R., 25 miles east of Vancouver, and on north shore of Fraser River. It is served by the S.S. Skeena on the Fraser River from New Westminster. Is in Maple Ridge Municipality, and Dewdney Provincial Electoral District. Has Anglican, Baptist, Methodist and Presbyterian churches. Population, 750. Local resources: Farming, fruit-growing and poultry-raising.
Abbott J gardener
Alcorn W M poultry-breeding
Allan Joseph poultry-breeding
Allen L E farming
Allison G W retired
Anderson A H poultry-breeding and bee-keeping
Arwache Rev F W Baptist minister
Baillie J mixed farming
Bartie John farming
Batterham A H warehouseman
Beanish Rev W J Methodist minister
Brooke R C retired
Brown Brothers & Co Ltd florists
Burnett G C farming
Burnett J W retired
Calbuk J A farming
Callick J A mixed farming
Cardinell T W farming
Chappell R J carpentering
Chatwin A G farming
Chatwin J H mixed farming
Church E mixed farming
Cordelle G C merchant
Cram J W fruit-growing
Cutter J butcher
Dale James M general store
Davenport G A mixed farming, fruit-growing and bee-keeping
Davies B gardener
Davison T dairy-farming
Dayton A poultry-breeding
Denoon A G bee-keeping, fruit-growing
Denson A G poultry-farming
Denvon A G fruit-growing
De Wolf J A poultry-farming
Donnon Thomas farming
Ewer J A mixed farming
Fessant E poultry-farming
Freer H D mixed farming
Gabriel Ben J of Hammond Shoe Store
George W H farming
Goodchap Kate general store
Graham W farming
Haltby W T carpentering
Hammond Cedar Co W Hartnell mgr, mfrs cedar siding shingles
Hammond Hotel J B Laidlaw proprietor
Hammond Shoe Store Ben J Gabriel prop boots and shoes
Hampton A mixed farming
Hampton E mixed farming
Hampton W J poultry farming
Hampton W poultry-farming
Harrison J T poultry-farming

Hartnell Lumber Co W Hartnell mfr of cedar shingles
Hunter M poultry-farming
Irving J farming
Jeffrey E mixed farming
Knotts N G fruit-growing
Knox John on active service
Laidlaw J B prop Port Hammond Hotel
Larby A farming
Larby J farming
Larby J R farming
Learnmonth A M fruit-growing
London R mixed farming
Lundgren A dairy-farming
McFarlane J farming
McFarlane J C dairy-farming
McIver A dairy-farming
McIver J farming
McMartin J P mixed farming
Macey F C poultry-farming
Madell G D livery
Marriott W J blacksmith
Metcalfe C P fruit-growing and poultry-breeding
Metcalfe J C retired
Morrison A C farming
Muenih B farming
Newton H J farming
Ogle G V, C P R agent
Olson C poultry-farming
Pope E chief constable
Powell A E poultry-farming
Powell E G farming
Powell E W real estate
Ray G H farming
Ray G W poultry-farming
Reddullif R F farming
Riddle J contractor
Ritchie J H farming
Roberts W T farming
Robinson & Son J R poultry-breeding and fruit-growing
Russell R poultry-farming
Smith Wm farming bee-keeping poultry-raising
Tagan H J farming
Tapp Arthur bee-keeping
Tolmie A R fruit-growing, bee-keeping
Tyler L G bank manager
United Farmers Ltd flour feed and coal
Vaughan L fruit-growing
White J W fruit-growing and poultry-ranching
Wilson J J billiards and confectionery

PORT HANEY

a post office at Haney, on north shore of Fraser River, and on C. P. R., 26 miles east of Vancouver, in Maple Ridge Municipality, Dewdney Provincial Electoral District. It is served by C. P. R. and S.S. Skeena on the Fraser River from New Westminster. Has Anglican, Baptist, Methodist and Presbyterian and Roman Catholic churches. Population, 800. Local resources: Small fruit-growing, dairy-farming, lumbering, shingle-manufacturing and brick-making.
Abernethy & Loughheed Ltd logging operators
Abernethy G G of Abernethy & Loughheed Limited
Abernethy G S accountant, bookkeeper
Adair E E builder and contractor
Ansell G J poultry-farming
Ansell H J farming
Ansell W H reeve Maple Ridge District, and poultry-farming
Bank of Montreal H G McCullough mgr
Barclay Shingle Mills Ltd J A Mc Kercher prop, head office 923-924 Metropolitan Bldg Vancouver, Mr Parris manager, shingle manufacturers
Becton J A farming
Best James bee-keeping
Best W farming
Blackstock G mixed farming

Bosomworth J fruit-farming
 Bowell William planerman
 Buchanan L O fruit-farming
 Carr Mrs A fruit-growing
 Close A poultry-farming
 Coulter A fishing
 Craig T H mixed farming
 Danev D mgr Port Haney Waterworks
 Douglas Ed mill man
 Drain T J poultry-farming
 Duksteads G A mixed farming
 Eaton J painter and decorator
 Eaton Wm poultry and fruit-farming
 Edge H dairying and mixed farming
 Edge Sam Dominion Forest Fire Ranger
 Engle S blacksmithing
 Ewing G L farming
 Ferguson H mixed farming, fruit-grow'g
 Ferguson H McLean lumber manufact'r'g
 Findlay Rev G H Presbyterian minister
 Foster T W butcher
 Fox E J fruit-growing
 Fry D H clerk
 Fuller O J farming
 Gaugler John butcher
 Gee A H accountant, bookkeeper
 Gelanski A farming
 Goffin B mixed farming
 Grandy Mrs George bee-keeping
 Greenwell George poultry-farming
 Hall & Buchanan contractors
 Hall H W accountant and bookkeeper
 Hall W J mixed farming
 Haney D poultry-farming
 Haney Thomas livery
 Harris D W poultry-farming
 Hastie William farming
 Henderson W A real estate agent
 Hermanson G mixed farming
 Hinch G H cattle-raising
 Jowett H mixed farming
 Kendrick G engineer
 Kennard W fruit-growing
 Kruk M mixed farming
 Lard Charles bee-keeping
 Leckie Ewing G mixed farming
 Leggalt A H barber pool room and tobac-
 co shop
 Lehtinen O mixed farming
 Lilley J dairy-farming
 Lougheed N S of Abernethy & Lougheed
 McArthur R poultry-raising and bee-
 keeping
 McCann J mixed farming
 McIntosh Joe fruit-farming
 McIntosh W T poultry-farming
 McLachlan C mixed farming
 McPherson N A clerk E T Matchell & Co
 McVeety C M mill man
 McVeety W J farming
 Maple Ridge Lumber Co, J H McDonald
 manager, lumber manufacturers
 Martin Joe dairy-farming
 Martin J B insurance agent
 Mason J mixed farming
 Matchett E T & Co general store, dry
 goods groceries boots and shoes
 hardware dressmak'g and millinery
 Mattson O mixed farming
 Morse Dr physician
 Mosher J C sawyer
 Mowatt Captain farming
 Nicholson A poultry-farming
 Paterson T fishing
 Peterson William fruit-growing
 Pope E constable
 Port Haney Brick Co H Burnet manager,
 brick plant
 Purdey H poultry-farming, bee-keeping
 Roddis F engineer
 Roddis F mixed farming
 Scott David butcher
 Simson D mixed farming
 Slater H saw-filer
 Smith J C mixed farming
 Sparks G cattle-raising
 Storey Mrs M B postmistress
 Storey William merchant

Tyner R E engineer
 United Farmers Ltd B Goffin manager
 grain merchants
 Van J mixed farming
 Wales W fishing
 Walker J E mixed farming
 Walker G S mixed farming
 Webber D C clerk of Maple Ridge Dist
 Webster J R Dominion Forest Fire
 Ranger
 Wilson J W mixed farming
 Worrall W poultry-farming
 Worsley Mrs fruit-farming
 Wright J A civil engineer
 Wylie P district road foreman

PORT HARDY

a post office and village on east coast of
 Vancouver Island, on Hardy Bay, 20
 miles northwest of Alert Bay, and 230
 miles northwest of Vancouver, in Comox
 Provincial Electoral District, served by
 C. P. R. and Union S.S. Co.'s boats from
 Vancouver. Has long distance telephone
 office. Nearest telegraph is Dominion
 wireless at Alert Bay. Has Anglican
 church. Population, 22 families. Local
 resources: Fishing, minerals and tim-
 ber.
 Barcham Henry ranching
 Brown Charles P ranching
 Cadwallader Harry merchant
 Cassidy Arthur ranching
 Chulow T Fred fishing
 Cunningham Paul K teacher
 Dawson Leslie ranching
 Flechsing Emil ranching
 Grieson Robert farming
 Grierson T M farming
 Harris T D farming
 Hicklinton Frank ranching
 Hunt Wm lighthouse-keeper and poultry-
 raising
 Jastard Mrs mixed farming
 Jenkinson J ranching
 Kerr Robert ranching
 Lyon A M & Sons merchants, postmaster
 McPhee D B lighthouse-keeper
 Peavey Edward ranching
 Phillips Harry ranching
 Sandercock Alfred ranching
 Smith J W & A E merchants
 Spencer Henry hotel proprietor
 Thompson James ranching
 Woods James ranching

PORT HARVEY

a settlement on south side of Cracroft
 Island, 180 miles northwest of Van-
 couver, served by the Union S.S. Co.'s
 boats from Vancouver, Kingcome Inlet
 route. Boats distribute mail on call.
 Bennett Thomas general store
 Northern Mills & Timber Co Ltd mfrs
 cedar lumber, office Winch Build-
 ing Vancouver

Port John, an inlet at northwest cor-
 ner of Evans Arm, on southwest of King
 Island, Bella Coola District.

PORT KELLS

a post office and station on the C. N. R.,
 11 1-2 miles east of New Westminster,
 on south bank of Parson's Channel, Fraser
 River. Is in Surrey Municipality, and
 Delta Provincial Electoral District. Is
 served by C. N. R. to Latimer Road by
 river steamers and by stage from New
 Westminster. Has Anglican church. Local
 resources: Good river frontage, gravel

Six Times the Light

One-third the Cost

Vancouver

Moore Lightings Systems

R. I. M. MOORE & CO.
 Limited
 916-918 Pender St. W.
 Vancouver

BROWN BROS. & CO. LTD. FLORISTS

Cut Flowers

Wedding
Bouquets

Funeral
Designs

SEEDS

BULBS

POT PLANTS

NURSERY
STOCK

Fruit and
Ornamental
Trees and
Shrubs

Catalogue
Free

Address

Mail Orders to

48 HASTINGS
ST. EAST
VANCOUVER, B.C.

PORT KELLS—(Continued)

bunkers, agriculture, fruit and poultry-raising locality (above high water).
Ardiel James W farming, fruit-growing
Baker C mixed farming
Baker Herbert farming
Bailey A poultry-farming
Balne Edwin small farming
Bettiss Ernest W on active service
Bettiss N C fruit-growing
Corlett C S poultry-farming, bee-keeping
Cowley Charles general store
Cumming John K mixed farming
Eaton T ranching
Ellis Scott ranching
Epps Horace W mixed farming
Fife Dr George Gardiner farming and bee-keeping
Gill D ranching
Hall Frank mixed farming
Hardwick William on active service
Harvey Alex Geo mgr Mrs Jos Leake's grocery and meat shop, postmaster
Harris William mixed farming
Herman George mixed farming
Herrick Mack E mixed farming
Herring George mixed farming
Hornby William Henry on active service
Jensen E mixed farming
Jones Frederick fishing
Kells Frederick W on active service
Kells H Jr bee-keeping
Kells George Henry farming and milk-shipping
Kovalesky Charles F mixed farming
Layfield R mixed farming
Layfield Mrs J ranching
Leake Mrs J general store
Lester Edward Gerald mixed farming
Lester F S mixed farming
Littlewood G L lumbering
Lorner H mixed farming
Lundgren Ole ranching
McClughan Samuel farming and milk-shipping
McClughan Bros sheep ranch and swine
McClughan Miss bee-keeping
Marriott T J swine horse and cattle-breeding
Marriott Mrs T K bee-keeping
Martin W poultry-raising
Miles J E mixed farming
Miller William E farming
Mitton Mrs school teacher
Moody Edwin mixed farming
Moore Luke mixed farming
Moore S bee-keeping
Nicholas J L D mixed farming
Parsons Henry Ira mixed farming
Pattison E Wesley C N R section foreman
Perkins Winter mixed farming and fruit-growing
Port Kells Gravel Co, head office Vanc'r
Ross Alex small farming, bee-keeping
Smith N fruit-growing
Tennant W G M poultry-farming
Thompson Henry Metcalfe small farming and bee-keeping
Twells Alfred E small farming
Twells Thos R small farming
Twells William C small farming
Wade Norman K tie contractor
Walkington Alfred poultry-farming
Walkington William poultry-farming
Welch Charles R mixed farming
Webb Chas Worthington mixed farming

(Address the following, via R.R. No. 3, Cloverdale.)
Cooper Arthur fruit-growing, fishing and small farming
Erickson Carl farming
Elwell John W farming
Grant Robert farming
Hagell Ernest farming
McVittie Reginald F on active service

Rankin James small farming
Slater William small farming
Triggs George Frank farming, fishing
Wilkes Martin fruit-growing
Williams Stephen farming fruit-growing and fishing

PORT KUSAM

see directory listings under Sayward, the post office.

Portland Canal, an inlet 75 miles in length, running northward along the 130th meridian and between the 55th and 56th parallels of latitude, 60 miles north of Prince Rupert. It is the boundary between British Columbia and southeastern Alaska.

Portland Inlet, in the north of the Skeena District, leading to Portland Canal.

Portland Island, 1 mile long, 5 miles north of Sidney, Vancouver Island.

Portland Point, on the west coast of Vancouver Island, 9 miles south of Clayoquot.

Port Lewis, an inlet on the west of Graham Island.

Portlock Point, on the southeast of Prevost Island, Gulf of Georgia; a lighthouse on the point.

Port McNeill, an inlet on the northeast of Vancouver Island, 8 miles west of Alert Bay.

PORT MANN

a post office and C. N. R. divisional headquarters on south bank of Fraser River, 4 miles east of New Westminster, in Surrey Municipality, Delta Provincial Electoral District. Is served by the C. N. R., S.S. Skeena and river boats, and stage from New Westminster. Population, 165. Local resources: C. N. R. roundhouses, shops and wharves, Aitken O B of The Gem Store
Anderson Peter mixed farming
Armstrong Harry section foreman
Armstrong William M locomotive foreman
Bealieu Edward barber and pool room
Bragg James fishing
Burdett Robert J agent
Burnham Roy operator
Campbell William S of The Gem Store, postmaster

Carter Joseph mixed farming
Currie William mixed farming
Dingman Nelson R hotel

GEM STORE, THE
W. S. Campbell and O. B. Aitken, Proprietors. General Store. Hardware, Groceries, Crockery, Ready-Made Clothing, Boots and Shoes, Auto Supplies and Fancy Goods.

Great Northern Hotel Co Ltd
McInnes Malcom fishng
McKenzie James mixed farming
Morgan John P merchant
Peterson John J fruit store
Pillath Ludwig mixed farming
Quantic Charles J master mechanic
Reid John R fishing
Robinson Arthur construction foreman
Sheaves Charles fishing
Sheaves William fishing
Thorson Daniel fishing
Webster Thomas roadmaster
Wildgrube Levi logging

PORT MELLON

a post office and paper mill on Howe Sound, 24 miles from Vancouver, in North Vancouver Provincial Electoral District, served by Marine Navigation & Engineering Co.'s boats from Vancouver. Has telegraph office. The Rainy River Pulp & Paper Co.'s mill here is equipped for production of kraft paper, being the only one of its kind in the province. The output at present is 10 to 12 tons per day, which will be increased immediately to 20 tons, with further developments contemplated. Population, 200, all identified with the paper mill. Archer Frank prop Seaside Park Hotel Hooper J L chemist Kieren C A mill supt Rainy River Pulp & Paper Company Limited Lewis R accountant Mohn E L vice-pres Rainy River Pulp & Paper Company Limited Morfey W W secy Rainy River Pulp & Paper Company Limited Rainy River Pulp & Paper Co Ltd mfrs of kraft pulp Seaside Park Hotel Frank Archer prop Sweeney Robert pres Rainy River Pulp & Paper Company Limited Taylor B F general manager Rainy River Pulp & Paper Company Limited

PORT MOODY

a town located near the head of Burrard Inlet, 4 miles from New Westminster and 12 miles from Vancouver, on the main line of the C. P. Railway, in Dewdney Provincial Electoral District. Has two large sawmills, three shingle mills and one tie mill. The B. C. Oil Refinery is located around the point west of the town, and there is a steel-rolling mill in the east end. The Imperial Oil Company, Limited, is located just across the inlet. Electricity for both power and light purposes is furnished by the B. C. Electric Railway Company, and by the Western Canada Power Company, and the B. C. Telephone Co.'s system connects with all local and outside points. Improvements are exempt from taxation. Good school. Population, about 1,500. Local resources: Lumbering, oil and steel refining, some farming.

AETNA IRON & STEEL COMPANY, LIMITED

W. L. Renton, Manager. Iron and Steel Furnace, Electric Process. Fig Iron, Mill Steel, Merchant Bars, Twisted Squares, Angle Bolts and Nuts.

Austin J P mgr Reynolds Timber & Shipping Agency Limited Axford Bros general store Bennett & Co general store Bragdon Mrs W E confectionery Bray E A agent C P Rwy and alderman Bray Mrs E school trustee Brelsford W A farming Brims L M alderman British Columbia Oil Refining Co Ltd W Cunningham manager Britton N R foreman Reynolds Timber & Shipping Agency Limited Burns P & Co Ltd butchers Canadian Financiers Trust Co Vancouver Sidney Durham local agent Cowkey W N mixed farming Cunningham W mgr B C Oil Refining Co Limited Espala G mixed farming Flavelle A of Thurston-Flavelle Ltd Fletcher W D road superintendent Fraser H L mgr Royal Bank of Canada Gatensbury E E greenhouses

Hamilton R mgr Sardis Shingle Co Ltd Ikona J F shoemaker Johnston Bros general store Johnston W T alderman Little A C freight boat

LLOYD, E.

Boat-building and Harbour Towing.

Lye J J city clerk Mackenzie H R acct Port Moody Shingle Company McLean J H of Port Moody Shingle Company, alderman McNair Robert Shingle Co F Smith mgr mfrs cedar shingles Mills C A chief of police Noble A police magistrate Ottley M R general store, dry goods groceries boots and shoes hardware men's furnishings feed and provisions Paulson E H school trustee Penrose J F tobacco and confectionery Port Moody Shingle Co, J H McLean owner, mfrs cedar shingles Renton W L mgr Aetna Iron & Steel Co Limited Reynolds Timber & Shipping Agency Limited J P Austin mgr, mfrs fir lbr Richmond Hotel R H Smith proprietor Roe P D chairman school board, mayor Royal Bank of Canada H L Fraser mgr Sardis Shingle Co Ltd R Hamilton mgr mfrs cedar shingles Singer F M & Co mfrs railway ties Smith F mgr Robert McNair Shingle Co Smith R H prop Richmond Hotel Strand Hotel J Vonolez proprietor Thurston-Flavelle Ltd R J Thurston pres and mgr, Avid Flavelle sec, W Carr mill supt, mfrs rough and dressed lumber and shingles Thurston R J mgr Thurston-Flavelle Ltd and alderman Vonolez J proprietor Strand Hotel

PORT MOODY ROAD

a station on the C. N. Railway, 8 miles west of New Westminster. No agent or local residents.

PORT NELSON

a steamer landing on south side of Naas River. Kincolth is the post office. Anglo-British Columbia Packing Co Ltd H Bell Irving & Co Ltd, 322 Richards St, Vancouver, agents

PORT NEVILLE

a post office and logging settlement, on east side of Port Neville Inlet, Johnstone Straits, 180 miles northwest of Vancouver, in Comox Provincial Electoral District, served by Union S.S. Co.'s boats from Vancouver. Fyfe M L mixed farming Kipps G S mixed farming

PORT PROGRESS

a post office, on Blunden Harbour, Queen Charlotte Sound, in Comox Provincial Electoral District, reached by launch from Port Hardy, 14 miles, which is reached by Union S.S. Co.'s boats from Vancouver. Cargo boats, however, go on to Port Progress. Is 180 miles from Vancouver. Population, 50. Local resources: Timber, fishing, small fruits and rough grazing country. Bentley Clifford ranching Birtch James M logging Brooks Charles T farming Clark Agnes L general store Clark Rice Owen postmaster, logging

Phone Seymour 189

578 Seymour Street

VANCOUVER, B. C.

Evans & Hastings
PRINTING CO.

WHAT SHALL IT BE?
Catalogs, Booklets, Folders, Circulars, Mailing Cards, Business Stationery, Blank Books, Loose Leaf Binders, Loose Leaf Sheets, Index Cards, Special Printing, Binding.

Universal Multi- graphing Co.

Advertising
By Mail

M L A I L S I N G S

Trade Lists
Professional
Lists

Grocers
Dry Goods
General Stores

Hotels
Farmers
Fruit Growers

Canners and
Packers
Mining
Logging

Lumbering
Fishing
Lists

Multigraphing
Addressing
Mailing

Phone
SEY. 6445

313-314
Metropolitan
Building

Vancouver, B. C.

PORT PROGRESS—(Continued)

Collier Joseph ranching
Detant C ranching
Duckett A S ranching
Pinn Frank mining and ranching
Girdwood Robert ranching and building
Hawarth Edward ranching
Hulin James farming
Le Roux A ranching
Methie Joseph ranching
Paquitty Fred ranching, logging
Partington Walter ranching
Pike Angus logging and ranching
Pollard George ranching
Roberts Ralph ranching
Roffey John ranching
Rogers R ranching
Rowland John ranching
Simmons Frank ranching
Turnbull Fred ranching
Turnbull George logging
Yearby Eli mining and ranching

PORT RENFREW

a post office and steamer landing in Port San Juan, on southwest coast of Vancouver Island, about 60 miles northwest of Victoria, served by C. P. R. West Coast steamers from Victoria.

Baird T M mixed farming
Baker F poultry-breeding
B C Iowa Lumber Co Ltd mfrs cedar shingles, office 509 Yorkshire Building Vancouver

Briggs J mixed farming
Elliott J M mixed farming
Elliott R mixed farming
Evanson W C H mixed farming
Horton R J mixed farming
Port Renfrew Packing Co Ltd salmon canners

Port San Juna, an inlet 5 miles long, on the southwest coast of Vancouver Island, 60 miles northwest of Victoria.

PORT SIMPSON

a post office, Indian village and trading post, formerly a fortified trading post of the Hudson's Bay Company, on the northwest of Tsimpsean Peninsula, at entrance to Portland Canal, 27 miles north of Prince Rupert, in Prince Rupert Provincial Electoral District, reached by C. P. R., G. T. P. and Union S.S. Co.'s steamers. Has telegraph office, Anglican and Methodist missions. Population, 700. Local resources: Salmon fishing and boat-building. Has excellent harbour and water frontage. The Anglican mission boat, "Northern Cross," calls monthly at this point.

Bacon B J fisherman
Benyon William photographer
Brentzen Miss Margaret tide recorder
Crosby Girls' Home Miss L M Deacon principal, Indian boarding school for girls

Dackers F S fisherman
Deacon Miss L M principal Crosby Girls' Home

Deane J R C farming, chicken-raising and mining recorder

Dingwell Alex lightkeeper Green Island
Dundoward Wm E Indian trader
Flewin C B Customs officer
Flewin E T postmaster

Flewin John retired government official
Johnson David A of D A Johnson & Son

JOHNSON, D. A., & SON

General Store (dry goods, groceries, boots and shoes, ladies' dress goods, children's wear, confectionery, fruits, tobaccos, cigars, books and stationery).

Large Dr R W physician and surgeon
Lyons Edward fisherman
Moody J E mixed farming
Moraes J E wharfinger R Boyd Young & Company

Moraes J H fisherman
Northern Hotel E W Richards proprietor
Port Simpson General Hospital Dr R W

Large physician in charge
Racklyeft R A principal Indian schools
Richards E W prop Northern Hotel
Ridge George lightkeeper Birnie Island
Rushbrook Rev W F Anglican clergyman
Schulson Benjamin fisherman
Smith Charles H mining recorder
Spencer Rev J C Methodist missionary
St Perrie Louis fisherman
Watkinson A J Dom Indian constable
Watson J D pool rooms
Woods George fisherman

YOUNG COMPANY, R. BOYD
General Store. **Raw Furs bought and sold. Wharfingers.**

Young R Boyd manager R Boyd Young Company

Port Stephen, an inlet on the southwest of Pitt Island.

PORT WASHINGTON

a post office and farming settlement on west side of Pender Island, in the Islands Provincial Electoral District, served by the C. P. R. Gulf Islands steamers from Vancouver and Victoria. Has Anglican church. Population, 60. Local resources: Farming, brick-making, coal deposits and petroleum.

Andrew Henry farming
Andrew Samuel farming
Cartmell J Edmond poultry-breeding and farming

Davidson A poultry-farming
Falconer William farming
Grimmer Bros Neptune & Percy breeders of Jersey cattle and Hampshire sheep and mixed farming

Grimmer Washington mixed farming and breeder of Hampshire sheep
Hamilton Cyril George farming

Hope Robert H agent for Vancouver Milling & Grain Co flour and feed

Kidd Captain Peter patrol officer
Logan George farming

MacKinnon John poultry-farming
Moore Frederick farming
Newnam Thomas farming
Paddon Rev Canon Anglican minister

PERCIVAL, SPENCER
Postmaster, General Merchant and Mixed Farming.

Richardson Arthur K farming
Roe George farming
Scott Horace G farming

Simpson James farming
Watson George A lighthouse keeper
Willey John farming

PORTEAU

a post office and steamer landing, in Howe Sound, North Vancouver Provincial Electoral District, served by the Terminal Steam Navigation Company from Vancouver.

PORTIA

a flag station on the Kettle Valley Railway, 20 miles east of Hope, in Yale Provincial Electoral District. Local resources: Timber and minerals. Also attractive to sportsmen in fishing and hunting. Hope is nearest post office.

PORTO RICO

a post office and flag station on the G. N. Railway, Cascade division, no agent, 4 miles north of Ymir, and 23 south of Nelson, in Trail Provincial Electoral District.

Buhl Elgy farming
Churchill F L farming
Clark Grant farming
Edwards C V farming
Garner Fred farming
Huddleston Sam sec-treas Mankin Lumber & Pole Co Ltd
Kirby R E farming
McCowley Ed farming
Mankin Lumber & Pole Company Limited mfrs lumber shingles poles posts
Mankin S pres Mankin Lumber & Pole Company Limited
Mankin C manager Mankin Lumber & Pole Company Limited
Orr J W local manager Salmon Valley Lumber & Pole Company
Salmon Valley Lumber & Pole Company mfrs lumber shingles and poles
Sherbinin J W general manager Salmon Valley Lumber & Pole Company
Verigan Peter pres Salmon Valley Lumber & Pole Company

PORTSMITH BEACH

a steamer landing on the Jervis Inlet route of the Union S.S. Co.'s boats from Vancouver, near Roberts Creek.

Possession Point, at the entrance to Sooke Harbour, on south of Vancouver Island.

Potlach Creek, 5 miles long, runs into west side of Howe Sound, opposite north end of Anvil Island.

Potlash Creek, 7 miles long, a tributary of Columbia River, 5 miles west of Boat Encampment.

POUCE COUPE

a post office in the Peace River Block, Fort George Provincial Electoral District, reached by stage or steamboat. Nearest railway point is Spirit River, Alta., on the E. D. & B. C. Railway, 65 miles, while boat connections are very uncertain. Has Dominion Government Telegraph office. Anglican and Roman Catholic churches. Population, 800 to 1,000. Local resources: Farming and stock-raising.

Abel Dan stock-raising and farming
Addy G W mixed farming
Atkinson Howard G general store
Blain C dairy-farming
Borden Ellis stock-raising and farming
Bourque H mixed farming
Caeder G mixed farming
Canadian Bank of Commerce A J Duffey manager
Carling J E cattle-raising
Clark Denis public school teacher
Croteau E mixed farming
Devlin J C mixed and dairy-farming
Deweller Frank farming
Deweller Jules stock-raising and farming
Duffey A J mgr Canadian Bank of Com
Duncan G J sub-recorder Prov Mines Dept and Prov constable Fort St John Police District
Fenton D L dairy-farming
Hall Kenneth stock-raising, farming
Harper A W cattle-raising and farming
Hebert A mixed farming
Hebert O dairy-farming
Hoffstrom Otto lumbering and sawmill

HOSKINS, THOMAS FRANK
Merchant and Postmaster.

Keer Rev J H Anglican minister
Kelly P mixed farming
Latimer George lumbering and sawmill
LeRoy Charles stock-raising
Lineham Angus stock-raising, farming
McCartney Andrew G govt telegraph agt
McCormick R R dairy-farming
McCullough William black and silver fox-breeding

McKinnon P mixed farming
McLellan J poultry-farming
McPhee Dan fur buyer
Marion A mixed farming
Mellard B dairy-farming
Mixer Charles C stock-raising
Olinga Perie stock-raising and farming
Owens & Johnson general store
Palmer F dairy-farming
Pollard James stock-raising, farming
Pouce Coupe Trading Co general store
Resbeck Wm stock-raising and farming
Sharpe H W cattle-farming
Shepherd O, justice of peace, farming
Simpson Mr public school teacher
Solaway Geo justice of peace and Dom Land agent
Tingley F J dairy-farming
Tremblay Hector Est, general store
Tremblay H dairy-farming
Tremblay I dairy-farming
Trembley Bros stock-raising, farming
Vandewater Ira justice of peace, farm'g
Wertebaker W C mixed farming

POUPORE

a flag station on the C. P. R., Nelson-Rossland branch, and on the west bank of the Columbia River, 8 miles south of Castlegar, 4 miles north of Birchbank, 11 miles north of Trail, and 10 miles from West Robson, the steamboat landing, in Trail Provincial Electoral District. Castlegar is the nearest telegraph office. Address mail Poupore, via Blueberry Creek post office. There is a settlement of some 200 Doukhobors here. Peterson Simon F ranching

Powder Creek, 5 miles long, runs into Kootenay Lake, opposite Kaslo.
Powell Island, 6 miles northwest of Lund.

Powell Lake, a lake 40 miles in length in the northwest of the New Westminster District, and 12 miles southeast of Lund.

Powell Mountain, 6,266 feet high, on the east side of Bute Inlet, near the entrance.

Powell River, 1 mile long, runs from south end of Powell Lake into Straits of Georgia.

POWELL RIVER

a post office and company town of the Powell River Company, situated at the mouth of Powell River, 12 miles south of Lund, and 80 miles north of Vancouver, in Comox Provincial Electoral District. Is served by the C. P. R. and Union S.S. Co.'s boats from Vancouver. Has telegraph offices, government and company's wharves. Presbyterian and Roman Catholic churches. Population, 1,500. Named after Dr. I. W. Powell of Victoria, in 1880. The mills have a daily output of 225 tons of newsprint. The company manufacture their own chemicals, electric power, and own their own tugs and scows, stores, etc.

Alison T poultry-farming
Atkinson Henry bee-keeping
Banham Robb M postmaster and justice of the peace
Bren P G poultry-farming
Brooks Bidlake Shingle Mills

572 Granville Street

Vancouver

Everything for the Office

Manufacturers of Loose-leaf Systems

Western Specialty Ltd.
Stationers and Printers

Multigraphing, Signing,
Folding, Inserting, Sealing,
Stamping, Addressing and
Mailing.

Universal Multigraphing Co.

"Universal Quality is Unequaled"
Phone Secy. 6445
313-314 METROPOLITAN BLDG.

VANCOUVER, B. C. Mail Order Advertising.

POWELL RIVER—(Continued)

Burgess George dairy-farming
Cranberry Lake wood yard G E McFall
firewood merchant
Dobbin Rev J W Presbyterian clergyman
Doolittle Benjamin master mechanic
Erven & Newby bakery
Fraser A J poultry-farming
Genchard J mixed farming
Genchard R mixed farming
Gordon E E of Powell River Bakery
Henderson Andrew physician
Kertel Hausen J dairy-farming
Landry Stanley stock-raising, farming
Lang Norman general manager Powell
River Mill
Lynch Mrs Chas fancy goods
McBain Wm mgr Powell River Company
McDonald Rev Father, R C priest
Marlott Charles physician
Marshall G E clothier drugs confectionery
and pool room
Mead Allan dairy-farming
Oliver Allan Customs officer
Plummer A A merchant and logging
Powell Geo H poultry and truck-farming
Powell Lake Mill Co Ltd B F Wasser
pres, O K Mowat mgr, mfrs of
cedar shingles
Powell River Bakery E E Gordon bakers
and confectioners
Powell River Co Ltd mfrs of newsprint
paper, Norman R Lang mng dir,
head office Standard Bank Building
Vancouver, B C mill manager
W M McBain
Powell River Department Store, H. B.
Merrick manager
Powell River Drug Co Chas Lang prop
Powell River Hotel J R McIntyre prop
Scanlon Robt prop moving picture house
Shearman J mixed farming
Sing Lee Co general merchants
Smith E H bee-keeping
Somerton George jewelry store
Thompson L C dairying
Thompson S C dairying
Webb Shoe Co repairs
Wiltshire & Lant general store
Wing Harry A Prov constable Vancouver
Police District
Zumwalt Bruce mill superintendent

a post office and city on the G. T. P.
Railway, 467 miles east of Prince Rup-
pert, at the junction of the Fraser and
Nechaco Rivers. Is served also by ex-
press service with Ashcroft, via the
Cariboo Road. Is the outfitting and dis-
tributing centre for an extensive terri-
tory in Central British Columbia, includ-
ing mining and lumbering interests. Is
in the Fort George Provincial Electoral
District. Has telegraph and local and
long distance telephone connections.
Anglican, Presbyterian and Roman Cath-
olic churches. Population, 1,500. Local
resources: Farming, lumbering and fur-
trapping.
Alexandra Hotel J H Johnson manager
Allan Wm J confectionery etc
American Shoe Shop boots and shoes
Anderson Carl news dealer
Austin Bros hay and grain
Austin Grain & Produce Commission Co
Limited
Badgers Dr dentist
Baird I B men's furnishings
Bird J dairy-farming
Blair W flour hay and grain
Bogue & Brown Lumber Co sawmills etc
Braun Sam O restaurant
Bronger & Flynn contractors

Prairie Creek, 6 miles long, runs into
the Okanagan Lake at Summerland.

Premier Lake, 4 miles long, in East
Kootenay District, 11 miles northeast of
Wasa.

PRENTER

a station on the B. C. Electric Railway,
Central Park line, suburb of Vancouver,
in South Vancouver Provincial Electoral
District. See directory listings under
Vancouver.

Prescott Island, 5 miles long, 32 miles
west of Port Essington.

Prevost Island, one of the islands of
the Gulf of Georgia, 12 miles north of
Sidney, Vancouver Island. There is a
lighthouse on Portlock Point at the south-
east corner.

Prevost Island, 16 miles long, at the
south end of the Queen Charlotte Group.

Prevost Mountain, in the Somenos Dis-
trict, Vancouver Island, about 5 miles
northwest of Duncan.

Price Island, 15 miles long, lies south
of Princess Royal Island.

Price Point, in the south of Homfray
Channel, opposite Redonda Island.

Prideaux Island, in entrance to Bark-
ley Sound, Vancouver Island.

Prideaux Point, on the north side of
Quatsino Sound, Vancouver Island.

Priest Rapids, on Columbia River, 45
miles north of Revelstoke.

PRIESTLY

a station on the G. T. P. Railway, 34
miles west of Fort Fraser, and 14 west
of Endako, in Fort George Provincial
Electoral District. Address mail Priestly,
via Endako post office.

Craig J
Peterson Erie
Watkins C E

Prince George

Burch & Griffiths billiards etc
Burns P & Co meat market
Canadian Financiers Trust Co Vancouver
Wm P Ogilvie local correspondent
Carney H A municipal clerk
Citizen (The) newspaper
Colebank G F mixed farming
Corliss R undertaker and furniture

DELCO-LIGHT
Independent Lighting Plant.
Marsh Bros., Agents, Kamloops.

Enemark J meat market
Ewert Dr Carl physician
Ferguson W G blacksmith
Fort George & Alberta Telephone & Elec-
tric Company Limited
Fort George Drug Co druggists
Fort George Hardware Co H W Gross
proprietor
Graham Rev Mr Presbyterian minister
Gregory B K mfr aerated waters
Gross H W of Fort George Hardware Co
Guest H farming
Gzowsky J M grocer
Hall Ed & Son auto agents
Handforth Fred auto director and elec-
trician
Hardy C E Hardy's Book Store
Harper W tinsmith and garage

Hartley George C general store
 Higgins Miss S E millinery
 Hoods Limited grocers
 Howieson W mixed farming
 Hughes C H dairy-farming
 Hughes T mixed farming
 Hutchison W agent Imperial Oil Company
 hay and grains
 Jorgensen W livery
 Kjontvedt Tolleff confectionery etc
 Lazier Dr physician
 Leith Bros hardware
 Leith J second-hand store
 Livingstone E fur-trader 2nd hand goods
 McArthur F dry goods
 McCullach George jeweller
 McKeen H E blacksmith
 McKenzie & Patterson men's furnishings
 McKinnon A mixed farming
 Menin Rev Mr Anglican minister
 Munro James Limited general store
 Northern Telephone & Power Co Ltd
 O'Dell William plumber
 Ogilvie W P lawyer
 Osman C feed store
 Panama Book & Stationery Co stationery
 tobacco etc
 Patterson A men's furnishings
 Payne F farming
 Penny M grocer

Perry H G mayor, tailor and men's furnishings
 Peterson C L & Co supplies
 Phair H J hotel
 Porter Hay & Grain Company
 Prince George Hotel
 Prince George Liquor Company
 Queen's Hotel Wm Bellis proprietor
 Reid Clement C grocer
 Roberts Sidney billiards and cigars
 Rush C T livery

RUSH TRANSFER & CARTAGE
 T. R. Rush, Proprietor. Express and Baggage Delivery. Warehouse and Frost-proof Storage. Customs Broker. Opposite G. T. P. Station.

Salmon River Sawmills Co Ltd mfrs of spruce lumber P P Kroecker sec
 Senkpiel S H garage
 Spanner I men's furnishings
 Taylor & Hoare Pastime Billiard Room
 Thompson E S mixed farming
 Wesley Norman H registrar County Court
 Peace River District
 Wilson P E lawyer
 Wolfe Rev Father R C priest

Prince of Wales Reach, the southern portion of Jervis Inlet.

Prince Rupert

is the Pacific terminus of the Grand Trunk Pacific Railway Company, situated 550 miles north of Vancouver and 40 miles south of the Alaskan boundary. It is in the same latitude as London, and has a climate the mean temperature of which is about the same as that of the metropolis of the British Isles. It is 500 miles nearer the Orient than any other port on the Pacific Coast, and is two days nearer the Yukon and Alaska than any other Pacific Coast city.

June 8th, 1911 (as part consideration of the city accepting \$15,000.00 per year to cover all taxes), to "commence and complete within reasonable time" terminal buildings costing one and one-half millions, and an hotel to cost two millions. Already plans are complete and foundations excavated. Owing to the war conditions, superstructure of these undertakings has been temporarily held up, but we have the assurance of the president of the company that these



PORTION OF PRINCE RUPERT'S EXCELLENT WATERFRONT

Having a tri-weekly service of fast through passenger trains from the Atlantic Coast, alternating with fast through freight service, it is the controlling factor in the Canadian Yukon and Canadian Alaska trade, as it will also be for the Orient trade in the near future.

Preparatory to this the railway company, in conjunction with the Dominion Government, have completed and are now operating the largest floating dry dock in America, covering 22 acres, at a cost of three million dollars; as well as laying out terminal facilities and trackage accommodation at a cost of two and three-quarter millions. In addition to this, they have pledged themselves under a 10-year agreement with the city, dated

works will be continued and carried to completion directly capital is available.

The Dominion Government have also purchased land and excavated site for a post office, to cost \$250,000.00, and an armoury, to cost \$150,000.00, land for which was given them by the city. They have also erected a quarantine and marine station with concrete dock, which cost \$175,000.00, and the Provincial Government have also prepared site upon which to erect permanent court house and administration buildings to cost \$250,000.00, part of which is in the estimates for this year. The Imperial Oil Company have also leased from the Grand Trunk Pacific Railway Company 8 3-4 acres of land, upon which have

S
H
E
C
C
E
S
S

**Business
College**
Limited

**Business
Shorthand
Typewriting
Clerical
Secretarial
Combined
Beginners
and Higher
Accountancy
Courses**

**MAIN & 10th
VANCOUVER**

CANADIAN FISH & COLD STORAGE CO. LIMITED

Head Office, Cannery and Plants
PRINCE RUPERT, B. C., CANADA

Soles, Brill, Plaice, Halibut, Salmon, Codfish

Cold Storage Capacity 14,000,000 Pounds

“RUPERT BRAND”

BRANCHES: Vancouver, B. C., and Chicago, Ill.

John Dybhavn
Norwegian Vice-Consulate

Olof Hanson
Swedish Vice-Consulate

Dybhavn & Hanson

Fire Insurance and Steamship Agency

General Brokerage — Notaries Public

315 Third Avenue West

PRINCE RUPERT, B. C.

C. W. Peck

D. M. Moore

R. S. Wright

PECK, MOORE & CO.

GENERAL BROKERS

Fire, Marine, Employers' Liability, Personal Accident, Life, Bonds and
Plate Glass Insurance Written

GEORGETOWN SAW MILL CO. LTD.

Sawmill, Box Factory and Planing Mill at Big Bay

Yards at Prince Rupert and Alice Arm

Scows for Hire. Scows Built and Repaired.

NORTH COAST TOWING CO., LTD.

TUG BOATS, LAUNCHES AND SCOWS

R. S. WRIGHT, Local Representative

Phones 130, Blue 515
Offices: 617 Second Avenue

P. O. Box 1632
PRINCE RUPERT, B. C.

PRINCE RUPERT—(Continued)

been erected oil storage tanks, which cost \$200,000.00, and are now operating all oil shipments from the wells to Prince Rupert, thence by rail to the East. The Provincial Government have erected a concrete wharf at a cost of \$270,000.00, which they are now operating.

The city has spent in developments \$765,000.00 in permanently grading the whole of the business section; it has established its own light, telephone and water systems at a cost of \$680,000.00, which are operated as public utilities. These are self-supporting, with the exception of part of water system, which was only completed in 1915. Part of these charges were raised by special rate. It is estimated the revenue for 1917 will provide for these interest and redemption charges, making the whole of these utilities self-supporting. The city has only \$170,000.00 of non-productive debentures. The total actual indebtedness of the city is \$1,777,947.73, out of which \$921,608.73 are local improvements, \$676,000.00 public utilities debentures, and the remainder non-productive. It will be readily seen, therefore, that the expenditure by the city is extremely small when compared with outside interests, yet the amount spent has enabled it to keep pace with other developments, as well as provide cheap light, water and telephone. The water supply is by gravity, and 1,650 H.P. of electric current is generated. At the same time, the water supply is estimated to take care of a population of from fifty to sixty thousand people, and a further power site has been secured nearby, which will generate a further 10,000 H. P. capacity for electrical supply when necessary.

The townsite contains 2,240 acres divided into 11,610 lots. The total estimated land valuation is \$20,908,505.00, of which \$2,309,450.00 is exempt from taxation. The total land taxable within city limits is \$17,917,345.00, which includes Grand Trunk Railway Company land, valued at \$3,583,500.00 upon which they pay an annual fixed amount of \$15,000.00 until 1921, leaving a net assessment upon which tax levy is annually made of \$11,596,295.00. The improvements are valued at \$2,674,060.00, but are not taxed. In addition to this there are \$359,600.00 improvements which are exempt. There is no floating debt. The total assets of this city, which include real estate and buildings, is \$563,159.72, (which had a land assessment in 1915 of \$1,300,925.00), also water, light and telephone, totalling \$2,520,000.00. The tax rate for 1916 was 10 mills gross, which includes schools, money bylaws, special rates, and general administration. This was the lowest tax rate in Western Canada. A 10-mill rate will also be levied for the year 1917, and this despite the fact that the assessment has been reduced by two and one-half millions. The tax collection has an average of 69 per cent. for five years. Owing to a considerable portion of the townsite being held by outside capitalists of repute, a large percentage of which is improved, the city has practically a guaranteed tax collection of 60 per cent. of its annual tax levy, the remainder being made up by small holders, 10 per cent of whom are prompt taxpayers.

The city has just completed a reconstruction scheme for the whole of its debenture issues, which has now been ratified by the Provincial Legislature in

its entirety. Heretofore all debentures were issued under the sinking fund plan. This has been superseded by the serial bond plan, which is made up of \$106,000.00 ten years, 6 per cent.; \$74,237.73 twenty years, 6 per cent.; and \$1,540,000.00 thirty years, 6 per cent.; bonds, all dated April 1st, 1916. The interest is payable half-yearly, and the first instalment of principal on April 1st, 1917. In addition to the annual levies to liquidate these instalments, the government has authorized the establishment of a bond payment insurance fund, amounting to \$65,000.00, to make as remote as possible default in interest or principal payments. In practice this has proven a great success, and is a splendid protection for purchasers of the city's securities, in addition to the credit of the whole city, as provided for in British Columbia statutes. As an evidence of the ability to meet the obligations promptly and with certainty, a comparison of 1914 levy and 1916 levy for local improvement and general debentures will place this beyond doubt. In the year 1914 the total amount raised for interest and redemption charges on local improvements and general debentures was \$219,275.00. For local improvements, \$145,643.66; for general debentures, \$51,095.90; charged against utility revenues, \$12,536.34. All interest payments were made promptly and sinking funds all intact. Since this, \$90,490.00 short-term debentures have matured, and have been taken up, so that now the total levies for money debt, both local improvement and general debentures, is less than \$150,000.00 per annum. With further development and consequent increased earning powers of the utilities, which are now apparent by the daily demand for more power, and the comparatively small outlay in developing the system, these utilities are bound to become a source of benefit to the city and district, and one may confidently look forward to the city of Prince Rupert as a city of low taxation, cheap water, light and telephone; the converging point and source of supplies for a district that will contribute wealth from great mines, inexhaustible timber limits, fertile valleys, and the world's greatest fisheries. Add to this the scenic grandeur of its inland and maritime highways, the delightful, stimulating climate, and the surrounding beauties of the mountains; all these are Prince Rupert's, the Pacific end of the All-Canadian Transcontinental Railway.

Prince Rupert's main industries are fishing and mining. She is the northern centre for both these trades, which are rapidly increasing in importance. Fish curing plants, cold storage and ice-making, machine works, boat-building, etc., are other lines followed. The fishing industry has had a remarkable growth, due to the fact that the strategic position of Prince Rupert makes the port the natural one of entry for fish products to the eastern markets, where quickness of delivery and short route are important points.

Industrial sites are available at fair rentals on the waterfront, with cheap power, light, water, etc., supplied by municipal plants. Labor is plentiful and wages are reasonable. Population, 4,000. Acme Importers Ltd (The) A Gutstein manager, men's clothing and furnishings Third avenue west

ACORN SIGN COMPANY
J. F. FILLION, Proprietor. 721
Third Avenue West.

DOMINION
PHOTO CO.

INTERIORS, EXTERIORS
CATALOGUE WORK

VANCOUVER, B. C.

CONSTRUCTION IN PROGRESS
INDUSTRIAL DISPLAYS

Commercial Photographers

PRINCE RUPERT—(Continued)

ALBERT & McCAFFERY, LIMITED
M. Albert and M. P. McCaffery,
Directors; R. Davie, Secretary.
Coal and Building Materials. Sec-
ond Avenue West.

Alberta Meat Market Fifth street
Allen R E district forester Department
of Lands Provincial Government
Arctic Studio Morte H Craig Third Ave W
Atkins H meat market Third. avenue
Atlin Fisheries Ltd head office Vancouver
H C Nunan local mgr, G T P docks
Bainter C E representing New York Life
Insurance Company Second Ave
Bainter Helen C insurance and real es-
tate Second avenue
Bank of British North America W J
Smithers mgr cor 4th St & 3rd Ave

BANK OF MONTREAL

J. M. Glancy, Local Manager.
Third Avenue.

Barbean A M ladies' hats 218 6th St
Barber Shop C S Obata proprietor 719
Third avenue west
Barnsley John agent Union S.S. Co of B
C Ltd 631 2nd Ave Waterfront
Barrie W G furniture and upholstering
Third avenue west
B C Undertakers F Morris proprietor 117
Second street
Beatty J R superintendent Prince Rupert
Wharf Public Works Dept Provin-
cial Government
Benson Rupert E photographer 319 Third
avenue
Birchall K P Prov Police Port Essington
Black H C, B C land surveyor 857 3rd W
Booth Fisheries Co of Canada Ltd W J
Cash local manager
Bostram O mixed farming

**BRACKMAN-KER MILLING COM-
PANY, LIMITED**
M. M. McLachlan, Local Manager.
Wholesale Flour and Feed. 221
First Avenue West.

Brochu Frank new and second-hand
dealer 309 Third avenue west
Brown Dr dentist Smith Bldg Fifth street
and Third avenue
Bryant Co Ltd men's furnishings 6th W
Bulger & Denike jewelers and opticians
611 Third avenue
Burns P & Co meats R A Grant manager
615 Third avenue
Burritt M E registrar of titles
Cade Dr J P physn and surg Federal Bk
Canadian Bank of Commerce (The) L M
de Gex manager 2nd Ave & 4th St

**CANADIAN FISH & COLD STOR-
AGE COMPANY, LIMITED**
T. H. Johnson, General Manager.
Seal Cove. (See advertisement.)

Canadian Pacific Railway Office Wallace
C Orchard general agent corner
Fourth and Third avenue
Canadian Steam Laundry Kyte & Mc-
Donald Sixth avenue east
Carruthers A L district engineer Public
Works Department Prov Govt
Cash W J local manager Booth Fisheries
& Co of Canada Limited
Central Hotel Peter Black proprietor cor-
ner First Ave and Seventh St
City Barber Shop Italian Frank prop-
rietary 525 Third avenue

CITY GARAGE

K. A. Rood, Proprietor. 932 Third
Avenue West.

Clements F S city engineer 855 3d Ave W
Crosby F M new and second-hand goods
715 Third avenue west
Currie James bakery Third avenue



**NORTH
AMERICAN
LIFE
ASSURANCE
CO.**

Head Office:
Toronto, Ontario

E. W. Keenleyside
Provincial
Manager

470
Granville
Street
Vancouver
B. C.
Phone
Seymour 225



Phone Blue 418

P. O. Box 43

GIL'S CIGAR STORE

FRED GILHULY, Proprietor

Cigars, Cigarettes, Tobaccos and Smokers' Sundries

Most of us need a soothing weed
To ease our trouble and ills,

And you and I

Know where to buy—

For it's on the corner at Gil's.

532 Third Avenue

PRINCE RUPERT, B. C.

THINK ABOUT THE UPKEEP

Every month we repair broken cams, balky ignitors, poorly fitting connecting rods, broken crank-shafts, faulty magnetos, poorly working pumps, slipping clutches and reverse gears, and make new piston rings for all kinds of engines.

WE FIND "ATLAS-IMPERIAL" ENGINES COST THE LEAST

Because of simplicity of working parts, easily got at, ignitors easily removed, bearings are perfect, no chance of sea water getting into cylinder, very best make of pump, carburetor, and all material the highest grade. Atlas-Imperial Engines are guaranteed against all defective material or poor workmanship for one year, have very low fuel consumption, simple to operate, will run at lowest speed. Write us for catalogue.

The Rupert Marine Ironworks & Supply Co., Ltd.

Waterfront

P. O. Box 515

PRINCE RUPERT, B. C.

DAWSON, F. G., LIMITED

Wholesale Grocers. F. G. Dawson, President; L. M. Fuller, Secretary-Treasurer. G. T. P. Docks, Water-front.

Deep C Fisheries Ltd, J McNulty pres, C E Bainter sec-treas 2nd Ave

DELCO-LIGHT PRODUCTS

Prince Rupert Engineering & Equipment Company, Agents.

Dodd W Prov police Telegraph Creek Dominion Baths J Keefe prop 739 2nd St Dominion Express Co John Barnsley agt 623 Second avenue

Dominion Government Post Office, Robt McIntosh postmaster, J R Morrison assistant, Third avenue

Dominion Government Telegraph Office E R Cox manager Third avenue

Doyle Edward F notary public 605 Third avenue west

DYBHAVN & HANSON

Fire Insurance and Steamship Agency, General Brokerage, Notaries Public. 315 Third Avenue West. (See advertisement.)

Dybhavn John Norwegian vice-consulate 315 Third avenue west

Dyer Bus & Transfer J E Dyer proprietor 1029 Third avenue

Eagle Cigar Store Chris Fotos proprietor 223 Sixth street

Edge A W painters and paper-hangers 330 Second avenue

E E Confectionery E Emad proprietor 317 Third avenue

Eggert Dr C A physician and surgeon corner Fifth St and Third Ave

Elsterman F W lightkeeper Lawyer Island Box 670

Emmot F N Provincial police Massett Empire Baths & Barber Shop J J Alexander proprietor 627 Third avenue

EMPIRE, THE

Published daily each evening. S. M. Newton, Editor and Proprietor. Third Avenue.

Empress Cafe John Harrington proprietor Empress Hotel Building

Empress Cigar Stand and Soft Drinks Mrs Lulu Scrimgeour proprietor Empress Hotel Bldg Third Ave W

EMPRESS HOTEL

V. D. Casley and Harry E. Ross, Proprietors. 726-728 3rd Ave. W.

Empress Social Club H E Ross president 722-724 Third avenue west

Evans C F Provincial constable

EVENING EMPIRE (THE)

S. M. Newton, Editor and Proprietor. 341 Third Avenue.

Family Shoe Store Scheinman & Lando proprietors Third avenue

FISHER & WARTON

Barristers-at-Law. Smith Block, Corner Fifth St. and Third Ave.

FORD AGENCY

Rood & Frizzell, Proprietors. 930 Third Avenue West.

Fosswin C mixed farming

Frizzell's meat market and provision dealers 709 Third avenue west

Frizzell S ladies' wear corner Fifth St and Third Ave

GEORGETOWN. SAWMILL COMPANY, LIMITED

Dr. W. T. Kergen, President; Hal. Peck, Secretary-Treasurer. Representative, R. S. Wright. 617 2nd Ave. W. (See advertisement.)

GILL'S CIGAR STORE

Fred Gilhuly, Proprietor. 532 3rd Ave. W. (See advertisement.)

Goldbloom's ladies' wear Third avenue
Graham Island Spruce & Cedar Co Ltd mill at Port Clements, W T Lynch mgr, mfrs of spruce lumber
Grand Terminal Club B F Self secretary 354 Third avenue

GRAND TRUNK PACIFIC RAILWAY

Up-town Office. C. F. Johnston, City Passenger Agent; L. D. McAuley, Commercial Agent. 526 Third Avenue.

Great War Veterans' Association 314 Third avenue west

G T P Telegraph Co J E Lalonde agent 526 Third avenue west

Hadley W F Prov police Ocean Falls Handler F W photographer 18 Sixth Hanson Harry plumbing and heating 139 Second avenue west

Hanson Olof ties piling poles and timber contractor, Swedish vice-consulate 315 Third avenue west

Harvey H A dancing academy 725 2d Ave Hayner Bros funeral directors Fraser St

HAYS, DAVID H.

Real Estate and Insurance. Corner Second Avenue and Second Street.

Heilbronner Max watchmaker and jeweler corner, Third Ave and Sixth St

Helgerson H G Ltd real estate fire and marine insurance 216 Sixth street

Hill G shoe repairing 323 Third avenue Homer C W Provincial assessor and collector Prince Rupert District

Howe & McNulty hardware 2nd Ave W Imperial Barber Shop A Ohnesorg proprietor 725 Second avenue west

Jabour Bros Ltd dry goods boots and shoes 743 Third avenue west

Jack P S Provincial police (Stewart) Johnson E D municipal treasurer

Johnston T H manager Canadian Fish & Cold Storage Co Ltd

KAIEN HARDWARE COMPANY

J. G. Scott and J. W. Scott, Proprietors. 608 Third Avenue W.

Kauffmann Mrs Paull music dealer 345 Third avenue

KELLY-DOUGLAS & CO., LTD.

Wholesale Grocers. T. H. Arneil, Manager. G. T. P. Docks, Water-front.

Kergin Drs W T & L W physicians and surgeons 320 Second avenue

King S men's furnishings 532 3rd Ave W Kirkpatrick J A men's furnishings 206 Sixth street

Knox Pool Room Jules Seguin proprietor First avenue

La Casse Bakery (The) E E La Casse proprietor 717 Third avenue west

Lakelse Lumber Co Ltd mfr spruce lbr

LIPSETT, CUNNINGHAM & COMPANY, LIMITED

Harry Lipsett, Manager. Sails, Tents and Ship Chandlery. Corner Second Avenue and McBride West.

Little A C cigars and news stand 346 Third avenue west

Lynch Bros & McMeekin grocers 533 Third avenue

MacLaren J Lorne real estate, insurance Smith Bk 5th St & 3rd Ave

MacRae & McLeod shoe repairing 6th St McArthur Malcolm shoe repairing 530 Third avenue west

MCCAFFERY, GIBBONS & DOYLE, LIMITED

Insurance, Real Estate and Financial Agents. 605 Third Avenue W.

McClymont Thos real estate and insurance 523 Third avenue

McClymont Thomas mayor

For Rogers Farms

Farms

Complete lists of Acreage and Farms in all the better settled sections adjacent to Vancouver and Westminster. Inspected places only — accurately described — maps — valuations.

414 Seymour St. Vancouver, B.C.

PRINCE RUPERT—(Continued)

McCoskrie C poultry-breeding
 McCutcheon W J druggist and stationer
 639 Second avenue
 McMullin J H Government agent, Land
 and Gold Commissioner, Mining
 Recorder, Prov Mines Dept and
 Department of Lands
 McPal J mixed farming
 McRae Bros Limited stationers and print-
 ers Third avenue west
 Mechanics' Store H Hoffman prop men's
 furnishings boots and shoes raw
 fur dealers 710 Third avenue west
 Miller & Davis cigar store corner Second
 avenue and Sixth street
 Minty A C chief Provincial police con-
 stable Govt Bldg Third avenue
 Modern Barber Shop Chas Philips pro-
 prietor 604 Third avenue
 Moersch F W representing Swift Cana-
 dian Co Ltd Sixth street
 Mortimer Ed H insurance and real es-
 tate broker 327 Second avenue
 Munro Bros grocers 528 Third Ave W

NEW KNOX HOTEL

Besner & Besner, Proprietors.
 1st Ave. between 8th & 9th Sts.

News (The) Evening Geo Wilson editor
 and proprietor 243 Third Ave W
 Newton S M editor and proprietor Even-
 ing Empire 341 Third avenue
 Nickerson (The) G W Co representing
 Hayward & Scott wholesale fruits
 and produce

**NORTH COAST TOWING COM-
PANY, LIMITED**

Representative, R. S. Wright. 617
 2nd Ave. W. (See advertisement.)

**NORTHERN PACIFIC LOGGING
COMPANY, LIMITED**

F. S. Halliday, Manager; A. E.
 Munn, President. 621 2nd Ave.

O K Baths Roy Barnes prop 6th St W
 O'Reilly Martin clothier 625 3rd Ave

ORMES, LIMITED

Drugs and Druggist's Sundries.
 Corner 3rd Ave. and 6th St. W.

Ouellette J S Ó lightkeeper Lucy Island

PACIFIC CARTAGE, LIMITED

Cartage and Forwarding Agents.
 Coal. S. E. Parker, Managing
 Director. Second Street.

Pacific Fisheries Co Ltd head office Sea-
 ttle Wash. C E Starr local mgr,
 G T P docks

Parkin & Ward Electric Co Ltd A T
 Parkin mgr, electrical contractors
 electrical and marine supplies 349
 Third avenue

PECK, MOORE & COMPANY

C. W. Peck, D. M. Moore and R. S.
 Wright. General Brokerage and
 Insurance. 617 2nd Ave. W. (See
 advertisement.)

Peters Fred K C municipal clerk

PIONEER LAUNDRY, LIMITED

J. G. Scott, President; W. G. Wil-
 liams, Secretary-Treasurer; A.
 Strachan, Manager. 3rd Ave. E.

Pony Express & Transfer Co R W Rogers
 corner 3rd Ave & McBride St E

Prince Rupert Auto M H Large proprie-
 tor 952 Third avenue west

Prince Rupert Auto Machine Shops Alex
 Videck manager 952 Third avenue

Prince Rupert Baths Brother Moody 705
 Second avenue west

Prince Rupert Billiard Parlors Paul
 Aivazoff prop 630 Third Ave W

Prince Rupert Boat Houses Goat Wharf

Prince Rupert Employment Bureau H E
 Ross prop Empress Hotel

**PRINCE RUPERT ENGINEERING
& EQUIPMENT COMPANY**

Douglas Sutherland, Manager. 523
 Third Avenue West.

Prince Rupert Feed Co Thos Trotter pro-
 prietor 908 Third avenue west

PRINCE RUPERT HOTEL

Prince Rupert Hotel Co., Ltd., Pro-
 prietors. H. B. Rochester, Man-
 ager.

Prince Rupert Lumber Co, J R Emerson
 owner, E F Duby engineer and
 manager, mill at Prince Rupert,
 head office 216 Pacific Bldg Van-
 couver, mfrs of spruce lumber

Prince Rupert Motor Delivery Matt Vi-
 dick prop 952 Third avenue

Prince Rupert Pantorium A Noeite prop
 320 Sixth street

Prince Rupert Sign Co Fred Scadden pro-
 prietor 324 Sixth street

Red Chair Hardware & Furniture Store
 Wilfred Gratton prop 747 3d Ave W

Ritchie J Fred land surveyor

ROOD & FRIZZELL

Ford Agency, Autos and Repairing.
 932 Third Avenue West.

Ross H E prop Empress Hotel and presi-
 dent Empress Club Third avenue

Roy T A new and second-hand store 723
 Third avenue west

ROYAL BANK OF CANADA

F. W. Doherty, Manager. Corner
 Sixth Street and Third Avenue W.

Royal Cafe G Fotos proprietor corner
 Third avenue and Sixth street

Royal Confectionery Store (The) Killas
 Bros props Third avenue

Royal Fish Co (The) John Dybhavn mgr
 head office 315 Third avenue west

Royal Hotel Stewart A Corley and Geo
 A Sweet cor 3rd Ave & 6th St

ROYAL HOTEL Cafe George Fotos proprietor

703 Third avenue west

**ROYAL POOL ROOM & CIGAR
STORE**

Diamante Zarelli, Proprietor. 3rd
 Ave. and 6th St.

Rupert Bakery B Celesia and J Garon
 proprietors Third avenue

**RUPERT MARINE IRONWORKS
& SUPPLY COMPANY, LIMITED**

H. D. Robinson, Manager. N. C.
 Abercrombie, Accountant. Water-
 front. (See advertisement.)

RUPERT TABLE SUPPLY CO.

Grocers. J. C. Gavigan, Manager.
 519 Third Avenue.

SAVOY HOTEL

F. T. Bowness, Proprietor. 608
 Fraser Street.

Scarlett W Prov Police (Atlin)

Sealbone Pool Room John Hoskins prop
 Self's Cafe B F Self prop 356-8 3rd Ave

Shields J W Prov Police (Granby)

Shirley G M fruit-growing

Shirley John sheriff County of Atlin
 Court House Third avenue

Shockley E H contractor and bullder
 Fraser street

Silversides Bros painters Second street

SMITH & MALLETT

Sanitary and Heating Engineers.
 259 Third Avenue West.

Smith W H district manager Canadian
 Explosives Ltd 349 Third Ave W

Spurr's Market groceries fish and produce
 201 Third avenue

ST. JAMES HOTEL

George James, Proprietor. 112
 Sixth St. (near wharf landing).

Starr C E local manager Pacific Fisheries
 Co Ltd G T P docks

CUTS**ANGEL ENGINE GRAVING CO****518
HASTINGS
ST W.
VANCOUVER**

Steen J G sheet metal worker 716 2nd St
 Stephens M M real estate and insurance
 623 Third avenue west
 Stewart & Mobley Ltd grocers wholesale
 F H Mobley pres, D G Stewart
 mng dir, G T P docks
 Stone A W Prov Police (Rivers Inlet)
 Stork Fred hardware 710 Second avenue

SUTHERLAND, DOUGLAS
 Insurance, Customs and General
 Brokerage. Forwarding and Ship-
 ping Agent. 523 Third Avenue W.

Sweder Bros ladies' and gents' tailors
 220 Sixth street

Teetzel Chas W agent Singer sewing ma-
 chines 329 Second avenue

Third Avenue Meat Market Budenick &
 Co props 819 Third avenue west

Thompson Hardware Co Ltd James W
 Thompson mgr 255 Third avenue

Tite G D furniture and general house
 furnishings Third avenue

Trotter Thos flour and feed 908 3rd Ave
 Union Bank of Canada A T Broderick
 mgr cor 3rd Ave & 5th St

**UNION STEAMSHIP COMPANY OF
 BRITISH COLUMBIA, LIMITED**
 John Barnsley, Local Agent. 623
 Second Avenue West.

Walker's Music Store G C Walker prop
 corner Fourth St and Second Ave

Watts Ernest pool room Second Ave W
 Weinstein M tailor 327 Third avenue

Wallace H S Co Ltd department store
 dry goods boots and shoes, H S
 Wallace president and secretary-
 treas, cor 4th St and Third Ave W

WESTENHAVER BROTHERS
 Real Estate and Insurance. Corner
 Third Street and Second Avenue.

Westholm Opera House P Aivazoff & E E
 Stillwell mgrs Second avenue
 White Lunch Gustavus Wick proprietor
 632 Third avenue west

WINDSOR HOTEL
 K. G. McKay, Proprietor. Corner
 First Avenue and Eighth Street.

Wrathall W W stationery and photo sup-
 plies 606 Third avenue west

Wright A E land surveyor
 Yamanaka H confectionery and soft
 drinks 824 Third avenue west

Young A Prov Police (Bella Coola)

ZABELLI, DIAMANTO
 Billiards and Cigars.

Princess Louise Inlet, 5 miles long,
 branches off from Queen's Reach, Jervis
 Inlet.

Princess Royal Island, a large island,
 68 miles long, and 30 miles at its widest
 point, lying in latitude 53, longitude 129,
 and about 130 miles north of Vancouver
 Island.

Princess Royal Reach, the central por-
 tion of Jervis Inlet.

Princeton

an important mining town lying 2,000
 feet above sea level at the junction of the
 Similkameen and Tulameen Rivers, 65
 miles west of Penticton, 47 miles west of
 Keremeos, and 75 south of Nicola (from
 which place it is reached by auto stage),
 in Similkameen Provincial Electoral Dis-
 trict. It is the centre of a coal basin of
 approximately 42 square miles, with four
 workable seams aggregating 40 feet. The
 coal is subbituminous and excellent for
 domestic and steam purposes. Is served
 by C. P. R. Kettle Valley line, and is
 the terminus of the Spokane-Princeton
 branch of the G. N. Railway. Has Angli-
 can and Presbyterian churches. Popula-
 tion, 600. Local resources: Coal, gold
 and platinum mining, and ranching.

Andras J D bank manager
 Asp C ranching
 Avery H H flour and feed merchant
 Baker Ben tobaccos
 Bank of Montreal
 Basell J mixed farming
 Bell Alex general store
 Bennett G M fruit-growing
 Black A S solicitor
 Boone Mrs Lizzie stationery tobacco and
 confectionery
 Bromley J H ranching
 Brooke T C ranching
 Broomfield A D prop Princeton Hotel
 Buckless F C livery
 Budd J G dairy-farming
 Burns P & Co Ltd wholesale and retail
 meats
 Canada Copper Corporation Ltd copper
 mining
 Canadian Bank of Commerce (The)
 Carlson J A ranching
 Coalmont Collieries coal mining
 Countryman W S ranching
 Dale Robert harness and shoemaker
 Dalrymple Wm blacksmith
 Dickson R B mixed farming
 Dickson W ranching
 Freding E N mixed farming
 Freeman J A clerk
 French D M taxidermist, undertaking

Garrison F dairy-farming
 Garrison W S livery
 Gellatly J mgr P Burns & Co Ltd
 Gibson Luke ranching
 Gibson Samuel builders' supplies and
 hardware

Glover F superintendent Princeton Coal
 & Land Company

Goldsbrough G A ranching
 Gregory P W land surveyor

Guilliford John mixed farming
 Guinan J T dairy-farming

Hagerman W ranching
 Hall E Barr engineer

Hedley J E mixed farming
 Hembree E mixed farming

Howe L P Provincial constable Boundary
 Police District

**HOWSE, A. E., COMPANY, LIM-
 ITED (THE)**
 Groceries, Dry Goods, Boots and
 Shoes, Hardware, etc. Branches at
 Nicola and Hedley.

Huey J of Princeton-Coalmont Lumber Co
 Huff H H blacksmith

Hughes C E dairy-farming
 Hughes S E ranching

Hunter Hush Government agent assessor
 and collector gold commissioner
 mining recorder and County Court
 registrar

Huston Mrs L millinery and dry goods
 Huston N ranching

Irwin A E building contractor
 Johnston A dairy-farming

Lyll G G druggist
 McCaffrey D physician

McDonald P D bakery confectionery and
 electrical supplies

MacKenzie A F fruit-growing
 McPherson John N prop Tulameen Hotel

McTavish J of Princeton-Coalmont Lbr Co
 Mansfield R M bank manager

Martin W M dairy-farming
 Nathan John confectionery etc

Oelrich A F dairy-farming
 Pearce S C mixed farming
 Princeton Brewery Co L Sherbauer prop

V. I. Private Detective Agency

312 Hibben-Bone Bldg.
 J. W. Wright, General Manager
 Phone 3412
 VICTORIA

P. O. Box 22
 W. E. Scott, Manager
 VANCOUVER

Representatives in all
 parts of the world.
 Every description of
 detective work
 undertaken.

A Great Newspaper
Growing Greater

The Vancouver Daily Sun

PRINCETON—(Continued)

Princeton-Coalmont Lumber Co. J McTavish, C Schisler, J Huey, mfrs rough lumber, branch at Coalmont
Princeton Coal & Land Co Ltd E Waterman mgr, F Glover superintendent
Princeton Drug & Book Co

PRINCETON HOTEL

A. D. Broomfield, Proprietor.

Princeton Meat Co butchers
Princeton Printing & Publishing Co Jas E Hanley manager

PRINCETON STAR (WEEKLY)

Published by Princeton Printing & Publishing Co. James E. Hanley, Manager; F. J. Smyth, Editor.

Prosser C V harness etc
Ritchie W L physician
Rowlands P E ranching
Russell P merchant
Schisler C of Princeton-Coalmont Lumber Co, ranching

Scott O mixed farming
Sellars H G ranching
Sherbauer L brewer
Sherman F mixed farming
Shook J F farming
Similkameen Garage Company
Similkameen Hotel Summers & Wardle proprietors

Smith Vin H superintendent of mills
Smyth F J editor Princeton Star
Sorenson Alfred jeweller and optician
Stelly C ranching
Summerland Lumber Co Ltd J W Wheeler managing director, mfrs pine and fir lumber and box shooks, branches at Mineola and West Summerland

Summers C prop Similkameen Hotel
Thomas Bros C E Thomas and H H Thomas general store

Thomas W H ranching
Treharne W G dairy-farming
Triplet W W ranching
Tulameen Coal Company coal-mining
Tulameen Hotel John N McPherson prop
Vaydo J dairy-farming

Wardle C E prop Similkameen Hotel
Waterman E manager Princeton Coal & Land Company

Wells & Burr garage
White A L & Co new and second-hand goods

White T P dairy-farming
Willardson C & Co men's furnishings boots and shoes

Willis G E ranching
Wilson W S building contractor
Wood J B clerk
Young W D dairy-farming

Principe Channel, between east of Banks Island and Pitt Island.

PRITCHARD

a post office and station on the C. P. R. and South Thompson River, 25 miles east of Kamloops, in Kamloops Provincial Electoral District. Has C. P. R. telegraph office. Anglican and Presbyterian churches. Local resources: Mixed farming, particularly potatoes, beans, corn, fruit, grain and hay; also stock-raising.

Allan Robert farming
Allan Thomas farming
Amey J A farming
Anderson John farming
Baker Chester logging teamster
Bartam Bros mixed farming
Bath Victor farming
Beckstrom Eric E farming
Botta Peter stock-ranching
Bousquet J H mixed farming
Boyd E A E mixed farming

Brett Robert logging manager and dairy-farming

Burgher Grant farming
Burpee A farming
Campbell J mixed farming
Carlson J R mixed farming
Carr E farming
Carr Fred scaler at mill
Carlson John farming
Carson Donald farming
Cartwright W farming
Christian J U ferryman
Cook A mixed farming
Coxon W L mixed farming
Darragh George farming
Darragh John farming
De Cook Francis farming
De Lambier Phillip farming
De Leenbeer L H dairying
Denney H G mixed farming
Denney R J poultry-breeding, farming
De Roo Frank farming
De Roo Levanus farming
De Roo Peter farming
Dougans David farming
Ellis C J farming
Enges J E mixed farming
Ferguson A mixed farming
Ferguson H mixed farming and cattle-ranching

Ferguson Mrs Donald cattle-ranching
Fox Ford cattle-ranching
Fox Lewis cattle-ranching
Fraugh Mrs J G cattle-ranching
Hadlow C dairy-farming
Hazlehurst J dairy-farming
Hill T cattle-ranching, mixed farming
Holland A dairy-farming
Holland David cattle-ranching
Harrison Wm sheep-breeding
Hutchinson John farming
Hutchinson Mrs M E general store
Jones David farming
Jones Francis store-keeping
Kennedy Paul farming
Kilmer Edward farming
McDermid Albert farming
Maki Frank section foreman
Martin Frank (Mrs) farming
Martin George farming
Martin Henry farming
Mathewson W dairying and farming
Medill E C farming
Milne W R mixed farming
Milner W mixed farming
Nicholson Henry section foreman
Noakes G B school teacher
Normand William section foreman
Null Charles section foreman
Palmer A E cattle-ranching
Pape James W farming
Peacock Rev Mr Presbyterian clergyman
Pene A dairy-farming
Pritchard Hotel W P Pritchard prop

PRITCHARD, W. P.

General Store, Dairy-Farming, Hotel Proprietor and Postmaster.

Rammage James veterinary surgeon and mixed farming
Scoutan George farming
Sinclair H dairying and farming
Smith C-mixed farming
Smith F mixed farming
Stebbins W H farming
Stewart Rev Mr Anglican clergyman
Taylor Ed farming
Uvila John farming
Van-der-Stock Albert farming
Verge George farming
Verge Mrs M mixed farming
Verge W K mixed farming
Walker W mixed farming
Warren F dairying and farming
Webb A mixed farming
Whipple C M mixed farming
Whitworth A mixed farming
Wilson Charles farming
Wilson Henry C farming

Proctor

a post office and steamer landing on the south side of the inlet to the West Arm of the Kootenay Lake, 22 miles east of Nelson, to which place it is connected by a branch line of the C. P. Railway. It is in Trail Provincial Electoral District. Has C. P. R. telegraph office and local telephone. Anglican and Methodist churches. Population, 300. Local resources: Fruit-growing, fishing and mining.

Anson Thomas Charles engineer
 Appleton Orlando P fruit-ranching
 Appleton Oscar B poultry-ranching
 Appleton John M lumber inspector
 Ball-Hedley W fruit-growing
 Bannister Frank R ranching
 Baxendale Walter R ranching, engineer
 Bean Thomas A agent
 Blenkhorn Carlyle steamboat man
 Blewer William ranching
 Bonnacci Saverio section boss
 Bookham Herbert J ranching
 Bourne Julien Paul ranching
 Boyd Daniel A ranching
 Brown John H ranching
 Cameron Angus stock and fruit-farming
 Chandler E J fruit-growing, asst postm
 Chomat H J C P R agent (day)
 Cogle Fred master mariner
 Coles Herbert D ranching
 Coles Percival ranching
 Collingwood William musician
 Court Reginald A H ranching
 Cronin Con mining
 Daniel George A S mechanic
 Daniel George F postmaster
 Dickinson James millman
 Dosenberger Joseph poultry and stock-raising
 Doukhobor Colony bee-keeping
 Eakins Albert engineer
 Edwards William engineer
 Erwin William ranching
 Fergusson John carpenter
 Fergusson James master mariner
 Francis Arthur B ranching
 Francis Richard S ranching
 Francis Saville retired
 Gallup Andrew G lineman
 Gallup Joseph W lightkeeper
 Gray Robert SS mate
 Green Alfred H surveyor
 Green R H fruit-growing
 Greenwood Ernest E ranching
 Greenwood Jack stock-farming
 Greenwood Thomas ranching
 Grice Wm H smeltermen
 Habegard Tony SS mate
 Haig-Smellie Herbert ranching
 Haig-Smellie William mariner
 Hames Percy C E painter
 Harris Peter ranching
 Harris R S fruit-growing
 Headley Walter Balls physician
 Heighton Robert A bridgeman
 Hing Wo laundry
 Holmes G Gervse ranching, bee-keeping
 Hudson William, C P R agent (night)
 Inanson Thos C engineer
 Jacobs William engineer
 Jensen Peter deck hand
 Johnson Wm T mate
 Jones Ray lineman
 Lattley Dougal C school teacher
 Lumb Hugh engineer
 Mackenzie G A G ranching
 Mahon Theodore G G bargeman
 Major A C ranching
 McCarthy Harry SS captain
 McDonald Donald SS man
 McDonald John A SS captain
 McKean Grant H carpenter
 McKinnon John SS mate

McKinnon Malcolm SS captain
 McLean George slip man
 McMillar Henry carpenter
 Merrifield Ernest H engineer
 Montreuil Eugene lightkeeper Pilot Bay
 Orr Forrest L, SS captain
 Outlet Hotel G T Snow proprietor
 Patterson Samuel L carpenter
 Peachey John ranching
 Pearse Percy engineer
 Pelton Benjamin C ranching
 Pelton Gilbert R ranching
 Ralfe Raymond V N ranching
 Rigby William hoist man
 Rucks Fred ranching
 Russel Edward blacksmith
 Sammons Frederick J merchant
 Seal Frank fishing
 Sears Wilfred ranching and trapping
 Severn Harry mill grader
 Sewell John SS mate
 Smellie W H mixed farming, fruit-grow'g
 Snow Gilbert cash grocery and hotel prop
 Turner Charles S farming
 Walker James engineer
 Walker James H trapping
 Wallace Robert trader
 Walton Fred J ranching
 Walton Robert merchant
 Watts Edward sawmill proprietor
 Webb Alfred H manual training teacher
 West Frederick E mariner
 Williams Thomas millwright
 Wilson Edwin slipman
 Wilson Henry bargeman
 Wilson Thomas ship man
 Wolstenholme James ranching
 Young Thomas W A resident

Proctor Creek, 6 miles long, runs into west arm of Kootenay Lake at Proctor.

Prominent Point, on the south side of entrance to Knight Inlet.

Promise Island, 5 miles south of Hawkesbury Island.

Promontory Hills, 16 miles southeast of Spence's Bridge.

PROSPECT

a station on the B. C. Electric Railway, Saanich division, north of Victoria. Marigold is nearest post office.

Prospect Lake, in the south of the Saanich Peninsula, 8 miles northwest of Victoria.

Prospect Point, the extreme northwest point of Stanley Park, Vancouver, overlooking the First Narrows of Burrard Inlet.

Prospect Valley Creek, 17 miles long, runs into Spiaos Creek.

Protection Island, a small island in Nanaimo Harbour, on which is located the Protection Coal Mine.

Protection Island, a rock in entrance to Barclay Sound, Vancouver Island.

Protection Point, on south side of entrance to Knight Inlet.

PROVINCIAL CANNERY

a cannery on Schooner Passage, Rivers Inlet, 268 miles from Vancouver and 85 from Alert Bay, in Prince Rupert Provincial Electoral District, served by C. P. R. and Union S.S. Co.'s boats from Vancouver. Address mail Provincial Cannery, via Vancouver post office. Provincial Cannery salmon canners J H Todd & Sons (Vancouver) owners

**K
N
O
W
L
T
O
N
S
LTD.**

**Mail
Order**

Druggists

15 Hastings

St. East

VANCOUVER

817 Granville Street
Near Robson, Vancouver, B. C.
Phone Seymour 633

Special Attention to Mail Orders

Ladies' Tailor
and Men's

Morgan
Importer of Fine Woollens

Providence Cove, on the southwest coast of Vancouver Island, 55 miles west of Victoria.

Providence Passage, on the west of Midsommer Island.

Pryce Channel, between the north of Redonda Island and the mainland.

Prudence Mountain, in Liard District, 110 miles northwest of Fort Nelson.

Prudhomme Creek, 5 miles long, runs into north of Moyie Lake.

Prussian Island, in Waddington Channel, Redonda Island.

Puchay, or Putchay, River, 20 miles long, runs into Salmon River, 9 miles south of Port Kusam, Vancouver Island.

Pudding Bowl Creek, 7 miles long, a tributary of Duncan River.

Pudding Creek, 4 miles long, tributary of St. Mary's Creek.

Pukaist Creek, 13 miles long, runs into the Thompson River, 7 miles north of Spence's Bridge.

Pultney Point, on the west of Malcolm Island.

Punkutlaenkut Lake, 8 miles long, on the Chilcotin River, 110 miles east of Bella Coola.

Puntataenhut Lake, 4 miles long, in Cariboo District, 30 miles southwest of Quesnel.

PUNTLEDGE

a settlement on Puntledge River, which is 7 miles long, and runs from northeast of Comox Lake into Courtenay River. It is 5 1-2 miles from Royston Junction on Canadian Collieries (Dunsmuir) Railway to Cumberland.

Puntze Lake, 7 miles long, 35 miles west of Alexis Creek post office, in Cariboo District.

Pup Creek, 5 miles long, runs into the south of Lower Arrow Lake.

Purcell Mountains, a branch of the Selkirk Range, stretching along the east side of Kootenay Lake.

Purcell Point, near the head of Bute Inlet, on the east side.

Purfleet Point, on the southwest of Anacis Island.

Putnam Creek, 17 miles long, runs into the Spallumcheen River, 8 miles east of Enderby.

Puzzle Island, 1 mile long, in entrance to Barclay Sound, Vancouver Island.

Pylades Channel, on west side of Gabriola Island.

Pym Island, at entrance to Saanich Inlet, 4 miles north of Sidney, Vancouver Island.

PYRAMID

a station on the C. N. R., 18 miles east of Blue River, Kamloops Provincial Electoral District. No agent or local residents. Blue River is nearest post office. Guzuk D section foreman

Pyramid Creek, 9 miles long, tributary of St. Mary's Creek.

Pyramid Mountain, 10 miles southwest of Lytton.

QUADRA

a station on the C. N. R. Patricia Bay line, suburb of Victoria. See directory listings under Victoria.

QUALICUM

a post office, 3 miles south of Qualicum Beach station on the E. & N. Railway, 34 miles north of Nanaimo, and 10 north of Parksville, in Alberni Provincial Electoral District. Is on the Island Highway, and on Qualicum River, and reached by stage from Parksville. Population, 50. Local resources: Excellent climate and scenery, farming, cattle, sheep, hogs and poultry-raising.

Bechey Leal mixed farming

Berry Mrs Mary mixed farming

Boorman A mixed farming

Boorman John farming

Brown J E poultry-farming

Buss William sawmill owner and logging

Complin Arthur gardening and poultry-farming

Complin J C mixed farming

Cook Thomas section foreman

Crump Abraham Benjamin farming and postmaster

Crump Sam sawmill owner and mixed farming

Haldon G fruit-growing

Harper John mixed and poultry-farming

Hobbs Jack farming and carpentering

Hobbs Ralph mixed farming

Hutchings Mrs Lille farming

Jackson G W mixed farming

Jones Bros general store

Kinkaid James on active service

Kinkaid Thos farming and fishing

Lake Lumber Ltd, George S G Johnson pres, H G Johnson sec and mgr,

mfrs of fir spruce hemlock and cedar lumber (office 1114 Dominion Building Vancouver)

Mackay David Barclay mixed farming

MacLean Malcolm Gordon gen'l merchant

Manuel W mixed farming

Metmason Peter farming

Neil George lineman and mixed farming

Qualicum Sawmills Ltd, J Huston mgr, mfrs of fir and cedar lumber

Ryder Harry farming

Shaw Alex farming

Shaw Douglas returned soldier

Smith William laborer

Smyth S F poultry-farming

Thomas Arthur mixed farming

Thomas J C farming

Wilcock Fred farming, cabinet-maker

Qualicum Bay, on the east coast of the Newcastle District, Vancouver Island, 39 miles northwest of Nanaimo.

QUALICUM BEACH

a post office and station, on the E. & N. Railway, 30 miles north of Nanaimo, in Alberni Provincial Electoral District. Is 2 1-2 miles from Qualicum, and 7 1-2 south of Parksville. Has Anglican and Presbyterian churches. Population, 250. It is an excellent resort spot by reason of its sunny climate, warm tide-water, broad white sea beach, magnificent scenery, splendid auto roads, abundant fishing and hunting grounds, which, with fertile soil, plentiful water supply and easy accessibility, makes for one of the finest resort grounds on the coast.

Aldores George farming

Aylmer B fruit-growing

Barthorpe Charles shoemaker

Bennett Fred farming

BUNTING, ERNEST
General Merchant and Postmaster.

Crawford David ranching

Fraser Alex contractor

Garrett William blacksmith

Glenholme Robert farming

Goffney Thomas pool room

Golding George poultry-ranching

Hastings James carpenter
 Jones Frank C farming
 McKinder Valentine E butcher
 McMillan J H farming
 McTaggart Charles farming
 Parker J poultry-farming
 Qualicum Inn military Convalescent Hospital
 Sawyer Morris farming
 Taylor Frank farming
 White Charles A station agent
 Whitmee Fred baker

Qualicum River, see Big and Little Qualicum.

Quamichan District, a land district on the east of Vancouver Island at Duncan.

Quamichan Lake, 2 miles long, 2 miles northeast of Duncan, Vancouver Island.

QUAMICHAN LAKE

a settlement on Vancouver Island, 2 miles northeast of Duncan, in Cowichan Provincial Electoral District. Local resources: Lumbering and summer resort. Address mail via Duncan post office.

Henderson R S sawmill
 Humphrey H
 Marlow A J
 Tisdall G A

Quamichan Mountains, about 5 miles northeast of Duncan, Vancouver Island.

Quartz Creek, 15 miles long, runs into the Kettle River near its source.

Quartz Creek, 12 miles long, flows into the Columbia River at Beavermouth.

Quartz Creek, 7 miles long, tributary of Omineca River.

Quartz Creek, 5 miles long, tributary of Salmon River, West Kootenay.

Quartz Creek, 5 miles long, tributary of Bull Creek.

Quatam River, 9 miles long, runs into the east side of Ramsay Arm.

QUATHIASKI COVE

a post office and settlement on Valdez Island, 110 miles north of Vancouver, in Comox Provincial Electoral District, served by Union S.S. Co.'s boats from Vancouver. Has telegraph and telephones. Anglican church and Methodist mission. Population, 250. Local resources: Fishing, farming, timber and copper-mining.

Atagi K boat-building
 Bagot Bros lumbering and land owners and fruit farming

Bell T mixed farming
 Bigold J I mixed farming
 Bryant J mixed farming
 Conley Rev F Anglican clergyman
 Davidson J W lightkeeper Cape Mudge
 Haskins G mixed farming
 Hovel John stock and fruit-farming
 Joyce A stock and fruit-farming
 Joyce W stock and fruit-farming
 Marshall S Provincial constable Vancouver Police District
 Neal H poultry-farming
 Noble T stock and fruit-farming
 Nye A stock-farming and bee-keeping
 Pideock Bros lumbering and land owners

QUATHIASKI CANNING CO., LTD.
 Salmon Cannery, General Merchants. Telegraph Office and Post Office.

Rendle Rev J E Methodist (Indian) missionary
 Shoeppe W P machinist
 Watt G mixed farming
 Weson & Brady Ltd logging
 Wilson R mixed farming

Quatse Lake, 2 1-2 miles long, in the north of Vancouver Island, 8 miles south of Port Hardy.

Quatse River, 6 miles long, runs into Hardy Bay, north of Vancouver Island.

QUATSINO

a post office and settlement on north side of Quatsino Sound, 16 miles in from Pacific Ocean, and 300 miles northwest of Victoria, in Alberni Provincial Electoral District. Is served by C. P. R. West Coast steamers from Victoria. Has telegraph office. Population, 1,000. Local resources: Timber, mining and fishing.

Akre O general store
 Barnett J poultry-farming
 Coast Copper Company
 Evenson Ed mixed farming and postmaster

Evenson Mrs E hotel proprietor
 Ildstad J R mixed farming
 Ildstad T mixed farming and telegraph lineman

Jacobsen C mixed farming
 Johnson A fruit-farming
 Johnson F fruit-farming
 Keith N O mixed farming
 Leeson B N Customs collector
 Lokken B C fruit-farming
 Noot J R forest ranger, mixed farming
 Nordstrom Geo justice of the peace
 Pilling A E mixed farming, oil cannery
 Pver R J mixed farming
 Ross G M telegraph operator
 Shelford J mixed farming
 Sherberg O A mining recorder Provincial Mines Department

Sherberg O A & Son general store
 Varney Fred Provincial constable Nanaimo Police District
 Whalen Pulp & Paper Mills Ltd (office Vancouver)

Winter Harbor Canning Company

QUATSINO CANNERY

a cannery 12 miles from Quatsino, owned by Wallace Fisheries, Ltd., served by C. P. R. West Coast steamers. See directory listings under Quatsino, the post office.

Quatsino Division, a mining division taking in the northwest section of Vancouver Island. Recorder's office at Yreka.

Quatsino Narrows, lead from Quatsino Sound to the Rupert Arm.

Quatsino Sound, an inlet from the Pacific Ocean on the northwest of Vancouver Island, 32 miles south of Cape Scott and about 300 miles northwest of Victoria. The sound is about 18 miles long and has three arms, Southeast Arm, 13 miles, Rupert Arm, 7 miles, and West Arm, 20 miles.

QUEEN CHARLOTTE

a post office and village on Graham Island, Queen Charlotte Islands, in Prince Rupert Provincial Electoral District, served by G. T. P. steamers from Prince Rupert, distant 110 miles. Has telegraph office. Population, 100. Local resources: Lumbering, mining, fishing and farming.

Barge J L mining recorder Provincial Mines Dept, contractor and builders' supplies and undertaker

BEATTIE, GEORGE D.

Men's Furnishings, Drugs and Postmaster.

Cochrane Donald dairying, general store

Davey L R farming

Duval A A mining

Six Times the Light

One-third the Cost

Vancouver

Moore Lighting Systems

R. M. MOORE & CO.
 Limited
 916-918 Pender St. W.

Smith's Button Works

653 Granville St. 1210 Broad St.

VANCOUVER

Columbia Ave.

NEW WESTMINSTER

TO OUT-OF-TOWN CUSTOMERS: All mail orders returned within 24 hours. Mark plainly the nature of work required. Send post office order for estimated amount; if too much, we will return balance. We prepay return mailing charges on all work over \$1.00.

QUEEN CHARLOTTE—(Continued)

Fairbairn W H farming
 Freeman George farming
 Girard C farming
 Hunsby C farming
 Johnston C P telegraph operator
 Marjovosky Miss M school teacher
 Mattock I C poultry-farming
 Mattock I L mixed farming
 McLellan J mining
 Moleter J L engineer
 Premier Hotel W J Smith proprietor
 Renner Joseph farming
 Simpson J E log scaler
 Smith Thomas farming
 Smith W J prop Premier Hotel
 Thomas A fishing
 Wiggs C P farming

Queen Charlotte Channel, between the east side of Bowen Island and the mainland, at entrance to Howe Sound.

Queen Charlotte Sound, separates the north coast of Vancouver Island from the mainland of British Columbia.

QUEEN'S BAY

a post office and fruit-growing settlement on Kootenay Lake, 4 miles south of Proctor, in Kaslo Provincial Electoral District. Is served by C. P. R. Kootenay Lake steamers. Nearest C. P. R. telegraph office is at Proctor. Has Anglican church. Population, 40. Local resources: Fruit-growing and farming.

Attree A bee-keeping
 Attree George Frederick fruit-growing
 Aylame K A fruit-growing, bee-keeping
 Aylma M fruit-growing
 Aylmer Lord Matthew fruit-growing
 Bashford Robert James fruit-growing
 Budd Alfred James Major fruit-growing
 Fairbank Herbert fruit salesman
 Foster Wm H mixed and fruit-farming
 Hoyle John H fruit-growing
 Mahood John Samuel Rev bee-keeping and fruit-growing
 Porteous George fruit-growing
 Ryley Noel H fruit-growing
 Scott-Lauder Harry fruit-growing
 Scott-Lauder Robert Arthur fruit-growing and postmaster

QUEENSBOROUGH

a suburb of New Westminster, at east end of Lulu Island. See further directory listings under New Westminster.

Dinsmore G mixed farming
 McCullock J mixed farming
 Trites H A dairy-farming

Queen's Island, in Fraser River, near Harrison.

Queen's Reach, the northern portion of Jervis Inlet.

Queen's Sound, lies to the west of Hunter Island.

Queenstown, a townsite on the west side of Forward Inlet, Quatsino Sound, on the northwest of Vancouver Island.

Queest Mountains, 6 miles north of Craigellachie.

QUESNEL

a post office and town on the Cariboo Road, 220 miles north of Ashcroft, on the C. P. Railway, and 100 south of Prince George, on the G. T. P. Railway. It is served by stage from both points, by the Cariboo auto road, and by local Fraser River steamers. Quesnel is at the junction of the Quesnel and Fraser Rivers, 80 miles north of 150 Mile

House, and distributing point for the extensive Cariboo district. Has Dominion Government Telegraph office. Has Anglican, Presbyterian and Roman Catholic churches. Population, 500. Local resources: Mining and mixed farming.

ALLISON DRUG & BOOK CO. C. H. Allison, Proprietor and Postmaster.

Anderson David H ranching
 Austin G E mixed farming
 Avison Edward J barrister
 Baker August ranching
 Baker Gerald R physician
 Baner L dairy-farming
 Bohannon Samuel H resident
 Boyd Albert auto repairing
 Canadian Financiers Trust Co Vancouver
 E J Avison local correspondent
 Cariboo Hotel John Strand proprietor
 Cariboo Observer, J G Hutchcroft proprietor, published weekly
 Carson Amos blacksmith
 Clogenson C A mixed farming
 Collins Jacob steamboat captain
 Cowan Supply Co, J G Cowan prop, general store

Dale F L mixed farming
 Dale J A mixed farming
 Dowling Samuel tailor
 Dyong F L mixed farming
 Early Otis dairy-ranching
 Elliott Albert J pool and billiards
 Elliott Rev W H H Anglican clergyman
 Ewing W S dairy-farming
 Ewing William T butcher
 Fletcher & Holt ranching and butchers
 Frank Mrs J millinery etc
 Fraser Donald D mgr Tertiary Mining Company Limited
 Fraser John A Ltd, J A Fraser manager, general store
 Fraser John A & Co Ltd, John A Fraser mng dir, mfrs of fir spruce jack-pine lumber and lath
 Hagen Rupert W surveyor
 Hansen H mixed farming
 Harris Robert V Provincial constable Lillooet Police District
 Higdon David A ranching
 Hill Mrs J Frank millinery etc
 Hill John Letty fishery overseer
 Hott F mixed farming
 Hoy C D & Co general store
 Hudson's Bay Co Geo Graham manager, general store
 Hunger F mixed farming
 Hutchcroft J G prop "Cariboo Observer"
 Irish V F mixed farming
 Johnston Bros livery stable
 Joyce Harry contractor
 Kelly David Ray mgr Royal Bank
 Lamo William barber
 Laronole C mixed farming
 Lazzarin John blacksmith
 LeBourdais Louis telegraph operator
 Livingston William express agent
 Livingstone W H dairy-farming
 Lunn E C Prov Govt agent, land commr Department of Lands
 McLean Donald veterinary surgeon
 McLean Rev D R Presbyterian clergyman
 McLean P mixed farming
 Marion T general store
 Milburn Geo sub-recorder Prov Mines Department, Government agent
 Nelson N P poultry-farming
 Norwood Bros Thos and Jack contractors
 Ormheim J E mixed farming
 Ormheim O mixed farming
 Parkin Mrs Mary nurse at hospital
 Purdy W W mixed farming
 Quesnel Telephone Co Ltd C H Allison managing director
 Quinn Peter ferryman
 Royal Bank of Canada D R Kelly mgr

Smythe Crofton St C shoemaker
 Staebler E cattle-raising
 Stanholm Lodge, Misses Stanton & Holman props
 Steveson John Provincial assessor and collector Barkerville District
 Strand John butcher, prop Cariboo Hotel
 Tertiary Mining Co Ltd D D Fraser mgr
 Thomas Rev Father, R C priest
 Thomas W mixed farming
 Traveller's Rest, Thompson Sisters, hotel
 Vaughan Realty Co A S Vaughan mgr
 Wah Lee Co Ltd C S Wing mgr, general store
 Wah Sing general store
 Waldappel P cattle-raising
 Welson A J dairy-farming
 Williams S N & Co general store and shoe repairing
 Wilson & Steere, A J & Edward, milkmen
 Wishart W mixed farming
 Wright R H dairy-farming
 Yan War general store

QUESNEL FORKS

a post office and settlement at the junction of the forks of the Quesnel River, 40 miles northeast of 150 Mile House, 180 miles north of Ashcroft, and 147 miles north of Clinton, in Cariboo Provincial Electoral District, reached by stage. Has Dominion telegraph. Local resources: Mining and ranching.
 Grinder Grant general store and deputy recorder Prov Mines Department
 Grinder & Graham hotel proprietors

Quesnel Lake, 65 miles long, a large lake of irregular shape, in the south of the Cariboo District. It divides into two long arms, the North, 20 miles in length, and the East Arm, 36 miles.
 Quesnel River, 72 miles long, formed by the junction of the North Fork, which flows from Cariboo Lake, and the South Fork, which flows from Quesnel Lake. It flows north into the Fraser River at Quesnel.

QUICK

a flag station on the G. T. P. Railway, 19 miles east of Smithers, in Omineca Provincial Electoral District. No agent or local residents. Smithers is nearest post office.

QUIET COVE

a steamer landing on the west coast of Vancouver Island, near Quatsino, on route of the C. P. R. West Coast steamers. Address Quiet Cove, via Quatsino post office.
 Cross C A
 Jackson George
 Wilson W

QUILCHENA

a post office and ranching settlement on Nicola Lake, Nicola Valley, in Yale Provincial Electoral District, served by stage from Nicola, the nearest railway station on the Kettle Valley Railway, distant 9 miles. Has telegraph office. Local resources: Ranching, mixed farming and mining.
 Brookland Ernest A Government Experimental Farm manager
 Crompton William clerk
 Dallas Walter laborer
 Earnshaw Harry ranching
 Forsyth William J carpentering
 Gottleich Edward harness-maker

Guichon John F ranching
 Guichon Joseph retired rancher
 Guichon Joseph A general store
 Guichon Lawrence P ranching
 Harold Ernest ranching
 Hawkins Miss ranching
 Hawkins William ranching
 Hopstetter Otto ranching
 Keeling Frederick ranching
 Lauder William F ranching
 McAvoy Elmor ranching
 McAvoy James ranching
 Madden James ranching
 Mellen Jerry laborer
 O'Brien James ranching
 Page Mrs E ranching
 Peterson Peter farming
 Price Edward ranch foreman
 Rasberry Archie ranching
 Turner James horse dealer
 Wilson Donald C ranching

Quilchena Creek, 30 miles long, runs into Nicola Lake.

Quil-Cowaw River, 10 miles long, runs into Naas River, 20 miles north of Naas Harbour.

Quillette Creek, 6 miles long, runs into Kettle River, 9 miles north of West-bridge.

Quin-its-a River, 7 miles long, runs into Skeena River, 18 miles east of Port Essington.

Quinsam Lake, 2 miles long, in the north of the Comox District, 13 miles south of Campbell River.

Quinsam River, 15 miles long, runs into Campbell River, Vancouver Island, 2 miles from its mouth.

Quoieek Creek, 8 miles long, runs into Fraser River, 9 miles south of Lytton.

Quoieek Needle, a mountain, 8 miles southwest of Lytton.

Quoin Island, in entrance to Barkley Sound, Vancouver Island.

Race Islands, in the Juan de Fuca Straits, 12 miles southwest of Victoria. A lighthouse on the east side. These islands are the most southerly point in British Columbia

Race Narrows, on the northeast of Mears Island, 10 miles northeast of Clayoquot.

Race Pass, on the east of Cormorant Island, at northeast of Vancouver Island.

Race Point, in Discovery Passage, 7 miles north of Campbell River.

RACINE MILLS

simply a landmark on Atlin Lake, between Carnicross and Atlin, on the water route of the White Pass & Yukon route, Atlin Provincial Electoral District.

RADIUM

a station on the C. P. R. Cranbrook-Golden line, 13 miles north of Canal Flats, and 15 south of Athalmer, in Columbia Provincial Electoral District. See directory listings under Fairmont Springs, the post office.

RADIUM HOT SPRINGS

a post office, at the hot springs, 2 miles from Firlands station on the C. P. R. Cranbrook-Golden line, in Columbia Provincial Electoral District. Has telephone office. Population of 14. Local resources: Hot springs, and good land for sheep-raising.
 Elk Park Ranch & S T Co Ltd sawmill
 McCullough John ranching
 Matheson Peter mgr Radium Hot Springs
 Matheson P mixed farming
 Paulsen E mixed farming
 Radium Hot Springs
 Rude M farming
 Sinclair Fornly postmaster

THE BEST EQUIPPED PRINTING HOUSE IN B. C.
Evans & Hastings
 PRINTING CO.
 578 Seymour Street
 Phone Seymour 189
 VANCOUVER, B. C.
 We have the most complete and up-to-date equipment in the city and are in a position to give you Service and Quality of the highest order. If you want your printing to accomplish results, send your next order to the house that produces "results."

BROWN BROS. & CO. LTD. FLORISTS

Cut Flowers

Wedding
Bouquets

Funeral
Designs

SEEDS

BULBS

POT PLANTS

NURSERY
STOCK

Fruit and
Ornamental
Trees and
Shrubs

Catalogue
Free

Address

Mail Orders to

48 HASTINGS
ST. EAST

VANCOUVER, B.C.

Rafael Point, on the southwest of Flores Island.

Raft Cove, on the northwest of Vancouver Island, 17 miles south of Cape Scott.

Raft River, runs into the North Thompson River, 68 miles north of Kamloops.

RAFT RIVER

a post office, at Clearwater Crossing flag-station on the C. N. Ry, 70 miles north of Kamloops, in Kamloops Provincial Electoral District. Is served by the C. N. R. to Birch Island, the nearest station, 3 1-2 miles, by river boats on the North Thompson from Kamloops, and by auto stage from Kamloops. Nearest G. N. W. telegraph office is at Birch Island. Has Anglican church. Population 46. Local resources: Mining and ranching, especially sheep; centre for best trapping grounds in Interior; water power at Raft River Falls; excellent game district, especially bear and mountain goat.

Akehurst Rev H Anglican minister
Brookfield Theodore mining
Caywood Frank horse ranching
Davoren R G V postmaster and hotel prop
Downie Charles sheep farming
Hartley P B dairy farming
MacLennan James Justice of Peace & mixed farming

McTAGGART, CHARLES WESLEY
General Merchant and Sheep-ranching.

Martie Charles mixed farming
Stegg Frederick fruit & vegetables

Ragged Island, on the west side of entrance to Howe Sound.

Ragged Island, 1 1-2 miles south of Pearce Peninsula, Broughton Island.

Ragged Islands, 3 islands lying 3 miles northwest of Lund.

Railroad Creek, 5 miles long, tributary of Tulameen River.

RAINBOW

a station on the C. N. R. 16 miles west of Lucerne, in Fort George Provincial Electoral District. Is on Moose Lake, Yellowhead Pass. No local residents, except section crew. Lucerne Station is nearest post office.

Rainbow Lake and Creek, 8 miles long, runs into Sugar Lake.

Rainbow Landing, on Okanagan Lake, 12 miles north of Kelowna.

Rain Point, on the south side of Quatsino Sound, Vancouver Island.

Rainy Bay, in Barkley Sound, Vancouver Island, at north side of entrance to Alberni Canal.

Rainy Creek, 4 miles long, runs into Duncan River, 5 miles south of West Fork.

Rainy Creek, 3 miles long, a tributary of Pool Creek, near Camborne.

Rainy River, 6 miles long, runs into west side of Howe Sound, west of Gambier Island

RAINY RIVER

a steamer landing served by the Marine Nav. & Eng. Co's boats from Vancouver. See directory listings under Port Nelson.

Rakers Creek, 35 miles long, runs into the Fraser River, at Quesnel.

RAMBLER

a flag-station on C. P. R. Kaslo-Nakusp line, 2 miles east of Zincton, in Kaslo Provincial Electoral District. The Rambler Mine located here is shut down at present. Sandon is the post office.

Ramille Channel, between Gambier Island and Anvil Island, Howe Sound.

RAMPART

a station on the C. P. R. Crow's Nest line, 10 miles east of Cranbrook, in Cranbrook Provincial Electoral District. It is the connecting point by auto stage with Fort Steele. Address mail Rampart, via Cranbrook post office.

Arnold George
Cameron J

Rampart Mountain, situated south of Glacier.

Ramsay Arm, runs into the mainland for 7 miles, situated north of Redonda Island and 7 miles east of Valdes Island.

Ramsay Island, 5 miles long, in the Queen Charlotte Group, lying east of Moresby Island.

RAND

a station on the B. C. Electric Ry., 29 miles east of New Westminster, 16 miles from Cloverdale, and 1-2 mile from Bradner, in Delta Provincial Electoral District, Matsqui Municipality. Population 25 families. Local resources: Sawmill paying \$3,000 monthly in wages, ranching and fruit-growing. Good bench land. Ideal place for a sanitarium. Salmon fishing. Address mail Rand, via Bradner post office.

Hazen Peter dairy ranching
Hutcheon Mr resident
Jenvey George ranching poultry and hogs
Lombard sawmill Mr Short mgr

Randall Island, in entrance to Barkley Sound, Vancouver Island.

RANGE ROAD

a flag-station on the C. N. R. Patricia Bay line, 2 1-2 miles from Sidney, and 14 1-2 from Alpha Jct., in North Saanich Provincial Electoral District. Served by rural mail. See directory listings under Sidney post office.

Rapid Creek, 7 miles long, a tributary of Lardeau River.

Rapid Creek, 14 miles long, runs into north arm of Quesnel Lake.

Rapid River, 25 miles long, runs into Dease River, 10 miles north of Sylvester Landing.

Rashdale Creek, 12 miles long, runs into the Okanagan Lake, 7 miles east of Kelowna

Raspberry Island, in the Skeena River, 1 1-2 miles northeast of Port Essington.

Rat Lake, 2 miles long, 3 miles west of Horsefly.

Rau Shuswap River, runs into the Fraser River, 25 miles north of Tete Jaune Cache.

RAUSH VALLEY

a post office and station on the G. T. P. Ry., 12 miles from McBride, in Fort George Provincial Electoral District. Nearest G. T. P. telegraph office is at McBride. There is land available here for pre-emptors.

Attle G F ranching

CHILTON, FREE

Fruit-ranching and Postmaster.

Clements J farming

Council A mixed farming and trapping

Hanlan W J fruit-growing

Hatnett Anton farming

Holiday A H farming

Johnson Andrew farming

Johnson Atto farming and trapping

Johnson L M farming and trapping

Martin A farming

Pivett Michael section foreman

Porland J M farming and trapping

Roberts R farming

Ray Creek, 11 miles long, a tributary of Mamnet Creek.

Raymond's Crossing, on the E. & N. Ry., 30 miles north of Victoria.

Rayner Islands, 2 miles south of Blunden Harbour.

Rayner Point, 10 miles south of Smith Sound.

RAYSIDE

a station on the B. C. Electric Ry., Burnaby Lake line, first stop east of Burnaby Lake, in South Vancouver Provincial Electoral District. See directory listings under New Westminster.

Raza Island, or Rosa Island, 3 miles long, in Calm Channel, 1 1/2 miles northwest of Redonda Island.

READ ISLAND

a post office on Read Island, which is southeast of Valdes Island, and separated therefrom by Hoskyn Inlet. It is 45 miles north of Comox, and 6 from Bold Point, on Valdes Island, the nearest telegraph office. Is served by the Union S. S. Co's boats from Vancouver. Population 17. Local resources: Mixed farming and fishing.

Brockman Nuteon C mixed farming

Donovan Audean fishing

Holbrook Bert F mixed farming

Lambert John H mixed farming

McLean Malcolm C mixed farming & fishing

McLELAN, HARRY D.

Mixed Farming and Postmaster.

Rosen C F mixed farming

Tell P Ole mixed farming

Tonkins William C mixed farming

Read Isle, a small rock to the south of Prevost Island, Gulf of Georgia.

Reading Creek, 12 miles long, tributary of St. Mary's Creek.

Rebecca Island, 2 miles north of Texada Island.

Rebecca Spit, on the southeast of Valdes Island, 1 mile east of Heriot Bay.

Red Cliff Point, on the northeast coast of Princess Royal Island.

Red Creek, 8 miles long, runs into the Fraser River, 18 miles north of Lillooet.

Redfern Island, one of the Walker Group, north of Vancouver Island.

Redfish Creek, 5 miles long, flows in on north side of west arm of Kootenay Lake.

RED GAP

a post office and lumbering settlement 1 mile from Nanoose Bay and 8 miles east of Parksville, in Alberni Provincial Electoral District, reached by E. & N. Ry. at Nanoose Bay. Has telegraph office. Local resources: Lumbering.

Bearce J A sec Straits Lumber Co and postmaster

Cramer A H supt Straits Lumber Co

Pendleton F R mgr Straits Lumber Co

STRAITS LUMBER CO.

Manufacturers Rough and Dressed Lumber, and General Store.

Redgrave, a station on the C. P. R. 8 miles east of Beavermouth.

Red Lakes, 9 miles north of Savona.

Red Mountain, adjoining the city of Rossland; noted for its mines.

Red Ochre Creek, 3 miles long, runs into Christina Lake.

Redonda Islands, two islands 14 miles and 12 miles in length, in the north of the Straits of Georgia and 112 miles northwest of Vancouver.

Redonda Isle, a small rock at entrance to Barkley Sound, Vancouver Island.

RED PASS JUNCTION

a flag-station on the G. T. P. Ry., 22 miles west of Lucerne, in Fort George Provincial Electoral District. Lucerne is nearest post office.

Red Plateau, 3,500 feet above sea level, stretches along north side of Kamloops Lake

REDROOFS

a summer resort on Halfmoon Bay, served by the Union S. S. Co's boats from Vancouver, via Sechart. See directory listings under Half Moon Bay.

RED STONE

a post office and settlement 110 miles southwest of 150 Mile House, 200 miles from Clinton and 110 miles from Soda Creek, in Cariboo Provincial Electoral District. The nearest railway station is P. G. E. at Clinton. Has telegraph office. There are a few white families and about 1500 Indians. Local resources: Stock-raising and fur.

Bayliff Hugh P ranching

Bliss William ranching

Lee E Penrose ranching

McCulloch William ranching

Ross Ralph ranching

STUART, PETER G.

Merchant.

Red Top, mountain on Moresby Island, Queen Charlottes.

Reef Island, in east of Barkley Sound, Vancouver Island, 7 miles northeast of Banfield.

Reef Island, in east of Barkley Sound, Vancouver Island, 7 miles northeast of Banfield.

Reef Point, on the northwest of Vancouver Island, 6 miles south of Qatsino Sound.

Reef Point, the southern extremity of Cortes Island.

REFFEK

a flag station on the C. P. R. near Silica.

REFUGE BAY

a post office on Porcher Island, 20 miles from Prince Rupert, which is nearest telegraph office, and served from this place by G. T. P. steamers. Is in Prince Rupert Provincial Electoral District. Has Anglican church. Local resources: Farming, vegetable growing, stock-raising and mining.

Albert Sam farming

Allen Albert A mining

Bvendler P mixed farming

Dawson Joe farming

Heath Liouel farming

Holenberg Alex poultry ranching

Holm Alex farming

Hudson Edward farming

Larsen John gas boat captain

McFadden John fishing

McFadden Michael fishing

McLeod John A mining

McTavish Neil mining

MILLEER, MRS. W. H.

Postmistress.

Miller Wellington Hays farming

Murray John F mining

Murray Owen mining

Paterson Frank T fruit-growing & mining

Rothwell Unsworth farming

Rushbreak Rev W Anglican minister

Sims William fishing

Refuge Cove, on the west coast of Vancouver Island, 10 miles south of Hesquiat.

572 Granville Street

Vancouver

Loose-leaf Forms and Blank Books in all Sizes and Bindings

Western Speciality Ltd. Office Supplies

Refuge Cove, on the south of Redonda Island.

Reid Bay, in the Coast District, 2 miles north of the east end of Broughton Island.

Universal Multi- graphing Co.

Advertising
By Mail

M L A I L I N G S

Trade Lists
Professional
Lists

Grocers

Dry Goods

General Stores

Hotels

Farmers

Fruit Growers

Canners and
Packers

Mining

Logging

Lumbering

Fishing

Lists

Multigraphing

Addressing

Mailing

Phone

SEY. 6445

313-314

Metropolitan
Building

Vancouver, B. C.

REISWIG

a farming settlement 12 miles east of Lumby, and 28 east of Vernon, in North Okanagan Provincial Electoral District, served by stage. Address mail Reiswig, via Lumby post office.
Byers T E farming
MacGregor A farming

REMO

a post office and settlement on the Skeena River, 87 miles from Prince Rupert, 1-2 mile from Zimacord and 7 miles from Terrace, in Prince Rupert Provincial Electoral District, reached by G. T. P. Ry. at Zimacord. Has telephone office, nearest telegraph office at Terrace. Population 17. There is a brick yard here, which is not working at present. Local resources: Farming (fruit and vegetables) and timber.

Beard F W farming
Brakenburg Wm farming and section man
Erlanson Jens farming
Evans H farming
Laird T D mixed farming
Lappel Joseph farming
Linstrulen C ranching
Murch Thos minister

NEIDHART, JOHN Farming and Postmaster.

Northern Brick & Tile Co
O'Brien P farming and section foreman
Swanson C F farming

RENATA

a post office and steamer landing on Lower Arrow Lake, 10 miles north of Robson, in Slokan Provincial Electoral District. Abrams Peter bee-keeping
Frieson B J bee-keeping
Frieson P H farming
Harms P P farming and mgr Renata Lumber Co

Harms P W dairy farming and bees
Harms W mixed farming
Jung Hugo mixed farming and bees
Nash F W mixed farming
Rempel Mrs G mixed farming
Renata Lumber Co P P Harms mgr mfrs rough lumber and rail ties
Schapansky H poultry raising
Wiele I dairy farming
Wiens Miss J bee-keeping

RENDEZVOUS ISLAND

in Calm Channel, about 1 mile northeast of Read Island, in Comox Provincial Electoral District, reached by Union S.S. Co., Powell River-Green Point Rapids route. Address mail via Union S.S. Co., Vancouver. Jardine J B fertilizing plant

Renfrew District, a land district on the southwest of Vancouver Island, situated around Port Renfrew.

Rennell Sound, on the southwest of Graham Island, Queen Charlottes.

Reno Creek, 16 miles long, flows into Duncan River, 12 miles north of Howser Lake.

Reservation Creek, 10 miles long, runs into the North Thompson River, 2 miles north of Kamloops.

Rest Creek, 3 miles long, tributary of the north fork of Salmon River, West Kootenay.

Restoration Day, at south of Kwatna Inlet, 45 miles southwest of Bella Coola.

RESPLENDENT

in Mt. Robson Park, at headwaters of Fraser River, a station on the C. N. R. and G. T. P. Ry., 24 miles west of Lucerne, in Fort George Provincial Electoral District. No agent, charges must be prepaid. Nearest telegraph office at Red Pass Jct., 2 miles, and nearest post office Lucerne Station, 24 miles.

Banny Steven section foreman
Knox W B operator
Miller J H operator
Sygedie Peter pumpman

RETALLACK

a station on the C. P. Ry. Kaslo-Nakusp branch, 2 miles east of Zincton, in Kaslo Provincial Electoral District. Has Dom. Express, no agent, charges must be prepaid. Local resources: Mining and farming. Address mail Retallack, via Zincton P. O. Burgess William mgr White Water Mine
Grant A lessee White Water Mine
Grant J lessee White Water Mine
Wall J lessee White Water Mine

RETASKIT

a railway siding on the P. G. E. Ry. 8.5 miles from Lillooet, in Lillooet Provincial Electoral District. The nearest post office is Lillooet. No residents.

RETHEL

a railway siding on the P. G. E. Ry. 45 miles north of Squamish and 7.4 miles from Mons, in North Vancouver Provincial Electoral District. The nearest post office is Squamish. No residents.

RETREAT COVE

a post office and farming settlement at the north end of Galiano Island, one of the Gulf Islands in the Straits of Georgia, in The Islands Provincial Electoral District, reached by C. P. Railway (Victoria-Ganges route) steamers and E. & N. Railway at Chemainus, distant 9 miles. The steamboat landing is called Shaw's Landing. Nearest telegraph office is at Chemainus. Population, about 50. Local resources: Mixed farming.

Allison Frank lightkeeper
Appleby John logging
Baines George fishing
Beale Holden L mixed farming
Beale Walter mariner
Bristow Frederick G mixed farming & deck hand
Chirns Jeremiah orchardist
Cook Carl dairyman
Cook John farming
Deacon Andrew farming
Dotsu T fishing
Eastrohm William logging

GREGRET, CHARLES Merchant.

Hagashide O fishing
Karr Sandon deckhand
Karr William farming
McClure Andrew W mixed farming
McClure William farming
McCoskrie William farming
Ode T fishing
Peterson Hans farming
Shaw John fishing
Silvey Domingo logging
Tabatu Rikinala fishing
Taylor Henry Hall school teacher
Wilson John fishing

Retreat Passage, between Bonwick Island and the west of Gilford Island.

Revelstoke

with a population of 3500, lies in the beautiful Columbia River Valley surrounded by lofty and picturesque mountains, some clothed with trees and verdure to their very peaks, others crowned with rugged and rocky spires or glistening glaciers.

Situated on the main line of the C.P.Ry. 379 miles from Vancouver and 267 miles from Calgary, it is also the gateway of the Kootenay and Arrow Lake Districts—now famous as fruit-growing centres. Surrounded by vast areas of timber her lumber industries are second to none in the province.

With the completion of the Auto Scenic Road to the top of Mount Revelstoke, the beautiful River Road Driveway, extended 17 miles, and the many miles of splendid government-built roads in the district, the lover of horse or auto can enjoy them to the full. As the Government have placed Mount Revelstoke in their park reserve, this auto road leading to the top of this mountain will be a world-wide attraction to tourists.

INVESTMENTS.

The 20,000 square miles of mineral lands tributary to Revelstoke probably contain as much mineral wealth as any similar section on the American continent and its natural advantages for economical mining are surpassed by none. The principal minerals are gold, silver, lead, copper, zinc, iron, manganese, chromium, tungsten, molybdenum, aluminum, barium, mercury, arsenic, talc, antimony, sulphur, lime, etc. There are rich placers, high-grade gold ores and high-grade silver-lead ores near the surface which the prospector can work himself; large, medium to low-grade veins of gold, copper, silver-lead and zinc ores, and mica, marble and cement, clay, etc., for the capitalist; and a great field for the metallurgist and the scientist. The high mountains with their tunnel sites, the abundance of large timber for lumber, charcoal and other mining purposes; great water power at or near every mine, electricity for power, light and smelting; numerous navigable lakes and streams, together with the good roads policy and the liberal mining laws of the provincial government, form a combination which the trained mining man and the careful investor cannot afford to overlook.

MANUFACTURES

Revelstoke owns its own water, light and power systems. Since the electric light and power are developed from water power it can offer very cheap rates on these commodities to any manufacturers who will settle here. There are openings at present for pulp and paper factories, tannery, machine shop, foundry, smelter, brickyard, fruit and vegetable cannery, sugar beet factory and flour mill.

SPORTSMEN

Revelstoke being in the heart of the best hunting grounds in Canada, affords to those desirous of doing so, the opportunity of meeting the monarch of the mountains, the fearless grizzly or the silvertip bear. The elusive mountain goat will give the keenest sportsman ample opportunity to cultivate patience and endurance, while caribou and deer will repay the hunter for the task of bringing them down. Geese, ducks, partridge, ptarmigan and other wild fowl are found over the whole district. Guides and outfits can be secured here and any game desired may be reached in from two to three days.

ATTRACTIONS

To the Alpine climber there are plenty of unconquered snow-clad peaks that offer all the difficulties and dangers of the Swiss Alps. To those who wish to get a glimpse of the rugged grandeur of this sea of mountains without the danger, there is an auto road which affords this pleasure, or the mountain trail either for foot or on horseback. When the summit is reached, instead of the usual rocky splendor, there extends a level plateau for miles, so level that golf links are under contemplation with the building of the chalets.

Arrow Lakes—27 miles south of Revelstoke the Columbia River loses its identity in a chain of lakes. The C. P. R. from Revelstoke connects at Arrowhead with a palatial line of steamers, which lands the tourist in Robson in 10 hours. Arrow Lake has been likened to Lake Geneva. There are the sheer, rocky cliffs, the heavily timbered slopes, the fertile valleys with orchards and homes of the settlers dotted here and there, and in the background of it all the eternal snow-clad mountains with the glorious cloud effects at once the delight and pain of the artist.

Deutchman Caves—Three hours east of Revelstoke on the C. P. R. one can visit these wonderful caves, with their subterranean passages, their century-worn arches, their large chambers whose walls have been worn smooth by the rush of waters as they tore their ways into the heart of the mountains. Seven miles from the Caves is the Big Glacier on the C. P. R. Here a palatial hotel accommodates the tourists who flock from every part of the world to take in the grandeur of the scenery of this summer resort. Here Swiss Guides are ready to show parties the best trails and the best views. Splendid roads and trails have been made and a week here during the hot summer months will never be forgotten.

Revelstoke offers opportunities in many lines. Fruit-growing, cattle-raising and poultry-raising, mining and logging, manufacturing and agencies, good water and cheap power.

ABRAHAMSON, O. W.
Contractor, Sash and Door Factory,
Third and Connaught Avenue. (See advertisement.)

Anstie W A mng dir Forrest Mills of British Columbia Ltd
Armstrong & Co Jarvis H Armstrong mgr men's and boys' shoes and repairing 1st street west
Armstrong Jarvis H mgr Armstrong & Co
Barber J Guy watchmaker & jeweler McKenzie avenue
Barton William photographer
Bassett J M mixed farming
Bateman G R mixed farming
B C Cafe restaurant McKenzie avenue
Beaton Mrs Jean dry goods & notions 3rd street west
Bell G W Ltd, G W Bell mng dir grocers bakers and confectioners McKenzie avenue
Bews F G jeweler & optician McKenzie Ave
Bews Pharmacy (The) Walter Bews drugs books & stationery McKenzie avenue
Bourne E J men's clothing & furnishings boots and shoes 1st street west
Boyd I bee-keeping
Bradshaw J L bee-keeping
Bregolisse B general merchant 2nd street E
Briggs W J barrister & solicitor & notary public 1st street west
Brill J mixed farming

S W I S S E S S

**Business
College**
Limited

**Business
Shorthand
Typewriting
Clerical
Secretarial
Combined
Beginners
and Higher
Accountancy
Courses**

**MAIN & 10th
VANCOUVER**

Multigraphing, Signing,
Folding, Inserting, Sealing,
Stamping, Addressing and
Mailing.

Mail Order Advertising.

Universal Multigraphing Co.

"Universal Quality is Unequaled"
Phone Secy. 6445

VANCOUVER, B. C.

313-311 METROPOLITAN BLDG.

REVELSTOKE—(Continued)
Brown Newton R Prov Assessor & Collector
Revelstoke Dist
Burgess R M prop Capitol Barber Shop
Burns P & Co Limited E H Pitman mgr
wholesale & retail meats & provisions
McKenzie avenue
Burridge E G of Burridge & Son
Burridge H E of Burridge & Son
Burridge & Son E G Burridge H E Burridge
plumbers & tinsmiths Connaught Ave
Caldar W C cattle breeder
Cameron H C bee-keeping
CANADIAN BANK OF COMMERCE
W. J. Coulthard, Manager. McKen-
zie Avenue.
Canadian Pacific Telegraph Co J L Smith
agent McKenzie avenue

Capitol Barber Shop R M Burgess proprie-
tor McKenzie avenue
Carlson S dairy farming
Carson C fruit-growing
Cartwright J W mgr Knowles & McAuley
Cashato D mixed farming
City Transfer Company B D Switzer and
Joseph Curtis distributing agents
baggage transfer storage & coal 2nd
street west
Colarch E billiard and pool parlor 3d St E
Columbia Hardware Co Limited C B Hume
mng dir general hardware & furni-
ture McKenzie avenue
Cooman J E mgr Revelstoke Creamery Com-
pany Limited
Coulthard W J mgr Canadian Bank of Com-
merce
Coursier H N insurance McKenzie avenue

Phone: Residence 231

P. O. Box 434

Phone: Factory 261

O. W. ABRAHAMSON

Builder and Contractor

Proprietor of

REVELSTOKE SASH AND DOOR FACTORY

Dealer in Lumber, Shingles, Lath, Mouldings,
Cement, Wood Fibre, etc.

REVELSTOKE

BRITISH COLUMBIA

HOTEL REVELSTOKE

H. A. McCALLUM, Manager

Situated at the
C. P. R. Depot,
which com-
mands a beauti-
ful view of
Mount Begbie
and the Gold
Range Moun-
tains.

Headquarters
Tourists
and Mountain
Climbing
Parties.

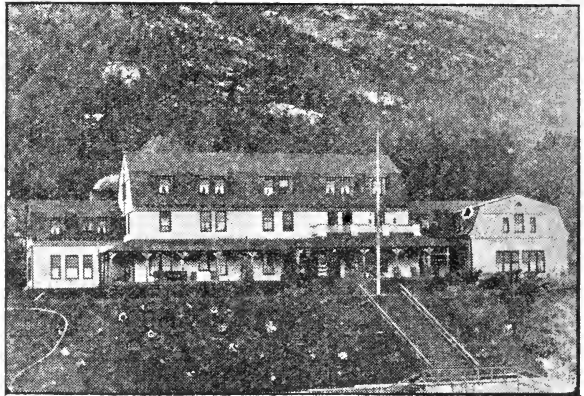

AMERICAN PLAN \$3.50 AND UP

Porters meet all trains.

Headquarters for commercial travellers.

Well-lighted sample rooms located in the centre of the city.

Cowie Andrew restaurant 1st street east
 Cressman & Co tailors
 Crick Mrs A dry goods 1st street east
 Crowle S D mixed farming
 Curtis Joseph of City Transfer Co
 Davidson A coal & draying
 Downs T of Enterprise Brewery
 Dziadosz P mixed farming
 Empress Theatre W A Smythe mgr burlesque
 & picture shows 1st street east
 Enterprise Brewery T Downs and C Holten
 mfrs Enterprise Porter & Near Beer
 2nd street west
 Farmers' Market W Smith see Farmers' In-
 stitute meat market 2nd street west

FIELD, CHAS. M.

Notary Public, Real Estate, Insurance
 and Loans. First Street West.
 Residence, King Street.

**FOREST MILLS OF BRITISH CO-
LUMBIA LTD.**

W. A. Anstie, Managing Director.
 Manufacturers of Fir, Hemlock,
 Cedar, Pine and Larch Lumber.
 Mouldings, Finish, Lath and Shingles.
 Mills at Taft, Three Valleys,
 Cascade and Nelson.

Fuoco L J grocer 4th street east
 Gallicano Dominick general merchant baker
 and confectioner 2nd street east
 Gayman B F mixed farming
 Goche M dairy farming
 Gordon Robt municipal clerk Lands Com
 Dept of Lands Gold Com Provincial
 Mines Dept Provincial Government
 Griffith S mixed farming
 Griffiths T dairy farming
 Grubbe W R mgr Imperial Bank of Canada
 Guilletto James general merchant 4th street
 east

Haner C dairy farming
 Haner J N dairy farming
 Haner J R mixed farming
 Hansford W S barrister McKenzie avenue
 Hathaway J farming
 Heard Dr T dentist McKenzie avenue
 Hill W B barrister & solicitor Imperial Bank
 Bldg McKenzie avenue
 Hinds F plumber
 Hobson A baker & grocer hay flour & feed
 McKenzie avenue
 Holten C of Enterprise Brewery
 Hozzouski D mixed farming
 Howieson prov con Kootenay N E Police
 Dist

HUME, C. B. & CO., LIMITED
C. B. Hume, Manager. Department
Store. McKenzie Avenue.

Hume C B mgr C B Hume & Co Ltd and
 mng dir Columbia Hardware Co Ltd
 Hunerforth Fred'k barber 1st street east

IMPERIAL BANK OF CANADA
W. R. Grubbe, Manager. McKenzie
Avenue.

Johnson Arthur Government Agent Registrar
 Supreme & County Courts Prov Govt
 Johnson K E mixed farming
 Jordan Walter editor & manager Revelstoke
 Review

Ketchum W W prop Service Barber Shop
KING EDWARD HOTEL
H. J. McSorley, Second Street East.
(See advertisement)

Kinnard A E of Kootenay Agencies Ltd
 Knight G H tailor 1st street west
 Knowler & McAuley J W Cartwright mgr
 C P R boarding contractors near
 C P R freight sheds

KOOTENAY AGENCIES LIMITED
(THE)

A. E. Kincaid, Managing Director.
 Real Estate, Insurance and Financial
 Agents. McKenzie Avenue.

Laing F W poultry breeder
 Laughton John mgr Windsor Hotel

Law W J sheriff Prov Govt
 Lawrence Hardware Co Ltd hardware & tools
 Lee John dressmaking cleaning & pressing
 1st street east

Levesque A Pete prop Union Hotel
 Lister M H mgr The Molsons Bank
 Louthian J W S customs broker and for-
 warding agent P O Box 666

Lunn E C Registrar Quesnel County Court
 Maedonald Chas R druggist & stationer Mc-
 Kenzie avenue

McCallum H A mgr Revelstoke Hotel
 McCorty F prop Palace Livery
 McIntosh D M dairy farming
 McIntyre James merchant tailor 2nd street
 west

McIntyre John grocer 1st street east
 McKinnon H F mayor
 McKinnon J G of McKinnon & Sutherland
 McKinnon's Cigar Store H F McKinnon prop
 cigars & tobaccos billiard & pool
 parlor 1st street west

McKinnon & Sutherland J A McKinnon and
 S A Sutherland "Fit Reform Cloth-
 ing" men's clothing & furnishings
 boots & shoes 1st street west

McMahon Samuel blacksmith carriagemaker
 etc

McRae Kenneth G of McRae Shoe Store
 McRae Shoe Store Kenneth G McRae prop
 mens women's & children's shoes
 boys' furnishings McKinnon avenue

McSorley H J prop King Edward Hotel

Manning H confectionery McKenzie avenue

Marimo F mixed farming

Masson Louis C groceries & provisions 1st
 street west branch Lower Town

Matheson G mixed farming

Mazourek S mixed farming

Milana V shoe repairs Railway avenue

Miller C mixed farming

MOLSONS BANK (THE)
 M. H. Lister, Manager. McKenzie
 Avenue.

Morton Leigh bee-keeping

Needham Hy bee-keeping

Palace Livery F McCarty prop Ford agency
 auto & livery for hire feed stables
 blacksmith Orton ave & 1st St E

Parry W furniture

Pitman E W mgr P Burns & Co Ltd

Post Office F H Young postmaster 2nd,
 street west

Pottruff W H cattle breder

Pradolini A contractor

Revelstoke Creamery Co Limited (The) J
 E Cooman mgr mfrs creamery butter
 & cheese 4th street east

Revelstoke General Agencies Limited in-
 surance etc

REVELSTOKE HOTEL

H. A. McCallum, Manager. American
 Plan, \$3.50 up. C. P. R. Depot.
 (See advertisement.)

Revelstoke Lumber Co Ltd lumber mfrs

Revelstoke Meat Market, John Robertson
 prop, meat market McKenzie Ave

Revelstoke Oyster & Chop House, Eng
 Chong prop, restaurant McKenzie

Revelstoke Plumbing Heating & Sheet
 Metal Company

**REVELSTOKE REVIEW PUBLISH-
ING CO. LTD.**

Walter Jordan, Editor and Man-
 ager. Publishers of Revelstoke
 Review. Job Printing. First Street
 West.

Revelstoke Sash & Door Factory
 Revelstoke Trout Lake & Big Bend Tele-
 phone Company Limited

Robbins S G insurance real estate coal agt
 Dominion Express money orders
 Second street west

Robertson John proprietor Revelstoke Meat
 Market
 Rosse & Dredge barber shop McKenzie Ave
 Samson John painter

DOMINION
PHOTO CO.**Commercial Photographers**
INTERIORS, EXTERIORS
CATALOGUE WORK
VANCOUVER, B. C.
CONSTRUCTION IN PROGRESS
INDUSTRIAL DISPLAYS



**NORTH
AMERICAN
LIFE
ASSURANCE
CO.**

**Head Office:
Toronto, Ontario**

**E. W. Keenleyside
Provincial
Manager**

**470
Granville
Street
Vancouver
B. C.**

**Phone
Seymour 225**



REVELSTOKE—(Continued)

Sang Lee mixed farming
Sawyer H mixed farming
Sawyer R H lumber manufacturer
Selkirk Hotel L H Wisener mgr 1st St E
Service Barber Shop (The) W W Ketchum
prop McKinnon Blk First St W
Sibbald L D & Son, J D Sibbald mng dir
real estate insurance general com-
mission agents First street west
Sibbald J S mng dir L D Sibbald & Son
Smith A L sec Y M C A Railway branch
Smith J L agent C P R Telegraph Co
Smith W sec Farmers' Institute
Smith W E dairying swine and cattle-
breeding Box 706
Smythe Hugh E J bee-keeping
Smythe Roy M prop Smythe's Cigar Store
and poultry-breeding
Smythe W A mgr Empress Theatre
Smythe's Cigar Store Roy M Smythe prop
billiards and pool cigars and tobac-
cos employment office 1st St W
Stone J A Oriental Hotel
Stonex H B machinist

**STURDY HARDWARE CO. (THE)
W. A. Sturdy, Proprietor. Hard-
ware, Crockery and China. McKen-
zie Avenue.**

Sutherland & Hamilton Drs, W H Suther-
land, J H Hamilton, physicians and
surgeons McKenzie avenue
Sutherland J P express baggage transfer
First street west
Sutherland S A of McKinnon & Sutherland
Switzer B D of City Transfer Company
Turnross Livery
Union Cigar Factory
Union Hotel A Pete Levesque prop 1st St W
Veltri Tony shoe repairing Second St E
Wah Chung grocer etc
Walker James cigar manufacturer
Wells F B men's furnishings boots shoes
Westerlund J T mixed farming
Windsor Hotel J Laughton mgr First St E
Wisener L H mgr Selkirk Hotel
Wong Kee Kwong barber shop McKenzie Av
Y M C A Railway Branch A L Smith secre-
tary First street east
Young F H postmaster
Young Fred & Co. Fred Young manager
dry goods men's furnishings millin-
ery boots and shoes McKenzie Ave

Revelstoke Division, a mining division
taking in the valley of the Columbia River
from Boat Encampment southward to Revel-
stoke, where the recorder's office is.

REXMOUNT

a post office and ranching settlement on
Bridge River wagon road, 18 miles west of
Mission, in Dewdney Provincial Electoral
District. Reached by stage. Nearest rail-
way station at Bridge River crossing on the
P. G. E. Railway, distant 18 miles. Has
telephone; nearest telegraph office at Lil-
loet. Local resources: Mining, stock-
raising and mixed farming.
Babb Millard E farming
Bell J D horse-raising
Bobb M E mixed farming
Jasper W W mixed farming
Johnson J W mixed farming

**JONES, WALTER W.
General Merchant, Ranching and
Postmaster.**

McDougall E A mixed farming
Martin A H country home and farming
Seffring John farming
Veria Antonio gardening farming and fruit-
growing
White Grant stock-raising

RHONE

a station and farming settlement, 4 miles
west of Westbridge, 18 miles east of Beau-
erdell, and 24 miles northwest of Midway,
in Greenwood Provincial Electoral District,
on the Kettle Valley branch of the C. P.
Railway. Dominion Express, no agent,
charges must be prepaid. Nearest tele-
graph office at Rock Creek, distant 13
miles. Population, about 13. Local re-
sources: Cattle and horse-ranching, min-
ing and market gardening. Address mail
Rhône, via Westbridge post office.
Carlson Charles William section foreman
Fillmore Isaac mixed farming
Nickleson Richard Dick mining
Saunier Carmelie mining
Saunier John mining
Saunier Martial mixed farming
Trine Aaron William mixed farming

Rice Creek, 5 miles long, a tributary of
Rock Creek, west of Midway.

Richard Island, a small isle in Thetis
Cove, Esquimalt Harbour.

Richfield, a mining camp in the south
of the Cariboo District, 2 miles south of
Barkerville.

RICHLAND PARK

a suburb of Vancouver. See directory list-
ings under Vancouver.

RICHLANDS

a farming settlement near Vernon. Address
mail Richlands, via Lumby post office.
Darrow W F general store,
Fletcher H farming
Pickering R B farming

Richley's, a post on the Fraser River,
12 miles north of Lytton.

Richmond Bay, on the south of Drury
Inlet.

RIDEAU

a railway siding on the G. N. Railway, 9
miles east of Grand Forks, and 6 miles from
Cascade, in Grand Forks Provincial Elec-
toral District. Nearest telegraph office is
at Cascade. Local resources: Ranching,
dairying and poultry-raising. Address mail
Rideau, via Cascade post office.
Altwood C A S ranching
Harris James Anderson ranching
Knight Horace farming

RIDER

a station and settlement on the G. T. P.
Railway, 21 miles west of McBride, and 15
miles east of Loos, in Fort George Provin-
cial Electoral District. Canadian Express,
no agent; charges must be prepaid. Near-
est telegraph office is at McBride. Popu-
lation, 10. Local resources: Lumbering. Ad-
dress mail Rider, via Loos post office.
Anderson E railway laborer
Anderson Fred railway laborer
Buckley T railway laborer
Cavanaugh E mining
Geggar George railway laborer
Gilboe Joseph mining
Mathuk Frank railway laborer
O'Connell Daniel section foreman
Smith James railway laborer
Walsh Edward fruit-growing, farming

Ridge Island, 1-2 mile southwest of Gil-
ford Island.

Ridge Lake, 2 miles long, 20 miles
southwest of Kamloops.

Ridgeway Creek, 4 miles long, a tribu-
tary of Moyie River, north section.

RIFLE RANGE

a way-station on the B. C. Electric Railway Interurban, Vancouver Island system, 9 miles from Victoria. The rifle range, which was built since the commencement of the war, is situated here.

RIONDEL

a post office and settlement on the east side of Kootenay Lake, 12 miles from Kaslo, and 4 miles from Ainsworth, in Kaslo Provincial Electoral District, reached by C. P. Railway Kaslo-Nelson water route. Nearest telegraph office is Ainsworth. Population, 70. Local resources: Silver-lead ore-mining.

Beaumont William mining
Beley John Harold accountant
Bouchard George carpenter
Davis George mining
Fowler Samuel S mgr New Canadian Metal Co Ltd and postmaster
Hearn Roy D chemist
James James laborer
McDougal Samuel engineer
McGarvey John ranching
McKiligan George mining
McLellan George mining
Mathews Edward engineer

NEW CANADIAN METAL CO. LTD.
Samuel S. Fowler, Manager.

Nord Max blacksmith
Norris Mrs R E school teacher
Osler Edward machinist
Sherraden Robert mining
Sherwin Chas F supt New Canadian Metal Company Limited
Sime James carpenter
Smith Ambrose mining
Sutcliffe Mrs C E householder
Sutcliffe John mining
Watts Mrs F householder
White Joseph mining

Rioulx Creek, 2 miles long, runs into Mosquito Lake, Arrow Lake District.
Ripple Creek, or Meadow Creek, 10 miles long, runs into Movie River at Yahk.
Ripple Passage, lies to the northeast of the Walker Group, about 14 miles north of Port Hardy, Vancouver Island.
Ripple Point, on the northeast of Sayward District, Vancouver Island.
Riskie Creek, 25 miles long, runs into Fraser River, 98 miles north of Lillooet.

RISKE CREEK

a post office and settlement 160 miles from Clinton, 38 miles from Soda Creek and 38 miles from 150 Mile House, in Lillooet Provincial Electoral District, reached by P. G. E. Railway at Clinton or steamboat at Soda Creek. Nearest telegraph office is at 150 Mile House. Anglican clergyman, but no church. Population, about 100. Local resources: Stock-raising, dairy-farming and mixed farming.
Arthur D P stock-raising
Arthur W T stock-raising
Astin A T laborer
Barron B C mixed farming
Beaumont F M stock-raising

BECHER, F. M.**General Merchant and Postmaster.**

Blenkinsop G stock-raising
Bristol C O mixed farming
Bristol L W laborer
Burdett A E ranching
Burns D farming
Cassady E C dairy-farming
Castellain C M farming
Cotton R C stock-raising
Damon E A farming

Damon J farming
Durrell H stock-raising
Evans H T carpenter
Farwell G W stock-raising
Franklin B farming
Gardner R laborer
Gustafson O laborer
Helwig M A farming
Henri V stock-raising
Jasper W T farming
Johnston N S stock-raising
Lynd T stock-raising
McIntyre J laborer
McRae P D stock-raising
Madden E E stock-raising
Meldrum Thomas farming
Meldrum Thrift farming
Moon Charles stock-raising
Nordberg E laborer
Owens W laborer
Purkeypyle I J farming
Renner G W farming
Richards C E farming
Ross M D stock-raising
Sherwill M E T farming
Slee J A farming
Smith W farming
Stewart J H laborer
Stone M laborer
Stowell E B farming
Stowell J laborer
Stowell R laborer
Sutton F X farming
Till W T stock-raising
Vedan L stock-raising

Riskie, a ranching settlement on Riskie Creek, north of Chilcotin.

RITCHIE

a flag station on the G. T. P. Railway, 3 miles east of Lorne Creek, and 8 west of Cedarvale. Lorne Creek is nearest post office.

Curran H watchman
McMann H section foreman

Ritchie Bay, on the northwest of Mears Island.

Ritchie Creek, 5 miles long, a tributary of Fish River.

Ritchie Point, at the north end of Kaien Island, 1 mile north of Prince Rupert.

River Jordan, 19 miles long, a tributary on the right bank of the Columbia River, 1 mile north of Revelstoke.

River Lake, 4 miles long, 14 miles north of Clinton.

RIVERSIDE

a station on B. C. Electric Railway, Lulu Island line, 11.4 miles from Vancouver, and 3 miles from Steveston, Dominion Express; no agent; charges must be prepaid.

Riverside, a steamer landing on the south side of the Fraser River, opposite Mission City.

RIVERSIDE INN

a post office at the Riverside Inn Hotel, on Cowichan Lake, in Cowichan Provincial Electoral District, Vancouver Island, reached by E. & N. Railway branch from Duncan, also auto stage; distant 18 miles. Has C. P. R. telegraph; also long distance telephone. Is a fishing and tourist resort. Local resources: Logging and mining. See further directory listings under Cowichan Lake.

RIVERSIDE INN

Stelly & Geiger, Proprietors.
Boats, Launches and Tents during summer.

Stelly & Geiger general store

Complete Lists of Acreage and Farms in all the better settled sections adjacent to Vancouver and Westminster. Inspected places only — accurately described—maps—valuations.

Farms

414 Seymour St. Vancouver, B.C.

CUTS

ANGELL
ENGRAVING
CO.518
HASTINGS
ST. W.
VANCOUVER**RIVERS INLET**

a post office on the west side of River's Inlet, in Prince Rupert Provincial Electoral District, reached by C. P. R., Union S.S. Co. and Coast S.S. Co. (freight) steamers from Vancouver.

Cape A K Prov constable Prince Rupert Police District

Langstad G mixed farming

Rivers Inlet Canning Co, British Columbia Canning Co Ltd, salmon canning
Victoria Sawmill Co mfrs spruce lumber

Roach Lake, 3 miles long, 16 miles southeast of Kamloops.

ROANEYS

a flag station on the Kettle Valley Railway, 2 miles west of Princeton, in Similkameen Provincial Electoral District. No agent or local residents.

Roaring Creek, 13 miles long, runs into west side of Anderson Lake, Lillooet District.

Roaring Creek, 8 miles long, runs into North Arm of Quesnel Lake.

Robbers Island, 2 miles long, in eastern channel of Barkley Sound, Vancouver Island.

Roberts Bank, in the Straits of Georgia, south of the Fraser River.

ROBERTS' CAMP No. 1

a lumber camp on the Union S.S. Co.'s Loughborough Inlet-Topaz Harbour water route.

Ellis H M & Co logging operators Ben Roberts manager

ROBERTS' CAMP No. 2

a logging camp on the Union S.S. Co.'s Loughborough Inlet-Topaz Harbour water route.

Ellis H M & Co logging operators Ben Roberts manager

ROBERTS CREEK

a post office and settlement on the north shore of the Straits of Georgia, 25 miles from Vancouver, in North Vancouver Provincial Electoral District, reached by Union S.S. Co.'s steamers from Vancouver. Has telegraph office. Population, about 200. Local resources: Fishing, logging, farming, boat-building and summer resort.

Batt J mixed farming
Charman A J mixed farming

Croft S mixed farming

Hambury Mrs mixed farming

Hudson G mixed farming

Hudson H W mixed farming

King W J builder and woodworker

McArthur J general store

Orange Mrs E G bee-keeping

Orange Frank poultry-farming

Reeve G B H logging

Reeve John mixed farming

ROBERTS, LOUIS HARRY

Lumber Manufacturer, Boat-builder, Contractor, Real Estate and Postmaster.

Roberts Lake, 2 miles long, in Sayward District, Vancouver Island, 10 miles southwest of Chatham Point.

Roberts Point, on the west side of Boundary Bay, Straits of Georgia, at the U. S. A. boundary line.

Robertson River, 9 miles long, runs into southeast of Cowichan Lake, Vancouver Island.

Robins Creek, 7 miles long, tributary of Monte Creek.

ROBINS RANGE

a post office and settlement east of Kamloops, in Kamloops Provincial Electoral District, reached by stage from Ducks, distance 10 miles, which is the nearest C. P. Railway station. Nearest telegraph office is at Ducks. Has Anglican church. Population, about 100. Local resources: Farming.

Barkley William H mixed farming

Bennett Richard C mixed farming

Bogetti Lorenzo farming, stock-raising

Christman Wm farming and stock-raising

Cotter Oliver V farming and stock-raising

Cowan G C farming and stock-raising

Disdero Barnard farming and stock-raising

Disdero Fred farming and stock-raising

Fryut farming and stock-raising

Gardiner Herbert farming and stock-raising

Guisiano Fred farming and stock-raising

Hall Everett farming and stock-raising

Hardaker James farming and stock-raising

Howe Mrs Mary farming and stock-raising

Johnson Ben farming and stock-raising

Johnson Carl mixed farming

Johnson John mixed farming

Johnson Walter mixed farming

McEwan George C mixed farming

McNab Mrs Joseph mixed farming

McPhail Dan mixed farming

Morra J mixed farming

Mortinson Christopher farming and stock-raising

POTTER, JOSEPH

Farming, Stock-raising and Postmaster.

Wawn Fred mixed farming, stock-raising

Wickstrom William farming, stock-raising

Robinson Island, at the entrance to Blunden Island.

Robinson Island, in Barkley Sound, Vancouver Island, at entrance to Effingham Inlet.

Robinson Mountain, on the south side of Smith Sound, in Coast District, Range 2.

ROBSON

a post office and settlement on the Lower Arrow Lake, 30 miles from Nelson in Trail Provincial Electoral District, reached by C. P. Railway at West Robson, or C. P. Railway steamers. Has telegraph office. Population, about 200. Local resources:

Fruit and poultry-raising and bee-keeping

Berry Charles A stock-raising, dairying

Brown Gordon R bee-keeping

Chyde H D poultry-farming

Clyde Andrew D fruit and poultry-farming

Ferguson John D ranching

Fowler Jas pigs fruit and poultry-farming

Foxlee H R fruit-growing

Gibbons Francis G ranching

Golder Ernest S ranching

Golder H P fruit stock and dairy-farming

Hartford A poultry-farming

Harvey Walter R rabbits and poultry

Hobson John C clergyman

Horn Geo S fruit poultry and bee-farming

Horn John M ranching

Irwin Joe A pigs fruit and poultry-farming

Irwin Joseph lightkeeper Wilson Point

Johnson Joseph poultry-ranching

Jordon W mixed farming

Lommel Anton station agent

Lundy Arthur dairy-ranching

McDaniel Marvin stock and dairy-farming

McDiarmid & Squires fruit, poultry-farming

Mitchell Arthur S ranching

Osborne F E bee-keeping

Slater H G bee-keeping

Squires Charles S mixed farming
 Stanlake J B waiter
 Suttill John waiter
 Wickham & Mitchell fruit, poultry-farming
WICKHAM, WILLIAM THOS.
General Store and Postmaster.

Robson Bight, on the northeast of Vancouver Island, 16 miles southeast of Alert Bay.

Robson Island, in the Fraser River, 1 mile southwest of New Westminster.

Robson Island, in Forward Inlet, Quatsino Sound, Vancouver Island.

Robson Peak, 13,700 feet, 30 miles northeast of Tete Jaune Cache. The highest peak in British Columbia.

Roche Cove, in Sooke Harbour, on south of Vancouver Island.

ROCHE POINT

on north arm of Burrard Inlet, 4 miles from Port Moody, and 4 miles north of Vancouver. See directory listings under Dollarton.

Roche River, 12 miles long, runs into Similkameen River, 23 miles south of Princeton.

ROCK BAY

a post office and logging camp on Johnstone Strait, 120 miles from Vancouver, in Comox Provincial Electoral District, reached by Union S.S. Co.'s steamers. Has telegraph office. Local resources: Logging.

B C Mills Timber & Trading Co mfrs fir spruce cedar and hemlock lumber (office foot Dunlavy Ave Vancouver)
 Lines W H sub-recorder Provincial Mines Department
 O'Brien D J Logging Co logging operators

Rock Bay, on the east side of inner harbour, Victoria, about one mile north of the post office.

ROCK CREEK

a post office and village situated on the Kettle River, 3 miles south of the International Boundary line, and 11 miles northwest of Midway, in Greenwood Provincial Electoral District, reached by C. P. R. Kettle Valley branch, distant 1 mile. Has telegraph office. Anglican and Presbyterian churches. Population, about 50. Local resources: Farming, stock-raising and dairying. Excellent land for stock-raising and mixed farming.
 Anderson Mrs L fruit-farming
 Bell G assistant postmaster

BIG STORE
N. B. Kelsey. General Merchant.

Bjorkman C dairy-farming
 Brown H cattle-farming
 Caldwell J dairy-farming
 Clark W fruit-growing
 Dahl S cattle-farming
 Falloon H J mixed farming
 Gillan R dairy-farming
 Glossop Mrs W H N fruit-growing
 Goodwin S cattle-farming
 Hamilton Mrs H D fruit-growing
 Hatton E mixed farming
 Hulme Eli cattle-farming, bee-keeping
 Johnson Bros cattle and mixed farming
 Johnson Sam placer mining
 Kays J H livery
 Kerr Jas justice of peace road supt and sub-recorder Prov Mines Dept
 Larsen S T prop Riverside Hotel and postmaster

Lindsay James mixed farming
 McLennan A D mixed farming
 Madge E clerk
 Madge F cattle-raising
 Madge J C cattle-raising, mixed farming
 Marton E R dairy-farming
 O'Donnell Thomas blacksmith
 Offard J dairy-farming
 Olsen Carl blacksmith
 Pitman G H mixed farming
 Pittendrig H S farming and dairying
 Richter E mixed farming
 Riverside Hotel S T Larsen proprietor
 Robinson N cattle-farming

ROCK CREEK TRADING CO. LTD.
O. Wheeler, Manager. General Merchandise.

Rushev G H poultry-farming
 Shaver J S cattle horse and swine-breeding
 Shillock Miss agent B C Telephone Co
 Walker John mixed and cattle-farming
 Welstead F mixed farming
 Wheeler O mgr Rock Creek Trading Co
 Wilson E H dairy-farming

Rock Creek, 12 miles long, runs into the Kootenay River, 15 miles south of Wardner.

Rock Creek, 8 miles long, runs into Trout Lake, West Kootenay District.

Rock Creek, 7 miles long, tributary of Bugaboo Creek, Galena.

Rock Creek, 7 miles long, runs into the Columbia River, 3 miles north of Trail.

Rock Creek, 3 miles long, tributary of Toby Creek, Athalmer.

Rockfish Harbour, on the south of Louise Island, Queen Charlottes.

ROCK ISLAND

a steamer landing on the C. P. R., Columbia River water route. Has Government Telegraph office. Address mail Rock Island, via Kaslo post office.
 June R L farming

Rock Point Creek, 5 miles long, tributary of Bugaboo Creek, Galena.

Rocky Bay, in Wells Pass, opposite Broughton Island.

Rocky Creek, 6 miles long, runs into Kootenay River, 4 miles south of Wardner.

Rocky Island, in Kennedy Lake, southwest of Vancouver Island.

Rocky Mountains, stretch north and south through the whole length of the province. From the United States boundary northward to the 54th parallel, they form the boundary between British Columbia and Alberta. North of that they run in a northwest direction through the province into the Yukon Territory. The highest peak in British Columbia is Mount Robson, 13,700 feet high.

ROCKY POINT

a post office and farming settlement in Metehosin District, about 25 miles southwest of Victoria.
 Eastwood F lightkeeper Race Rocks
 Parker Tom mixed farming sheep and cattle-breeding and bee-keeping

Rocky Point, on the northwest of Gabriola Island.

Rocky Point, on the northeast of Lewis Island.

Rocky Run Creek, 7 miles long, runs into Nanaimo River near its source.

Rodell Mountain, 7,250 feet high, on the east side of Knight Inlet.

Roderick Island, 33 miles long, lies southeast of Princess Royal Island.

Rodick Creek, 3 miles long, tributary of Siwash Creek, north of Yale.

312 Hibben-Rone Bldg.
 J. W. Wright, General Manager
 Phone 3412
 VICTORIA

P. O. Box 22
 W. F. Scott, Manager
 VANCOUVER

Representatives in all parts of the world.
 Every description of detective work undertaken.

V. I. Private Detective Agency

ROE LAKE

a post office and settlement, 65 miles from Clinton, and 38 miles from 70 Mile House, in Lillooet Provincial Electoral District, reached by stage from Clinton. The nearest telegraph office is at 70 Mile House. Population, about 30. Local resources: Stock-raising. This is a well timbered district, with large lakes and meadows, and hardy vegetables do well. Chisholm Jack stock and sheep-ranching Farmer Mr cattle-raising Hagan Edward ranching Hanson Frank ranching and cattle and stock-raising Hanson John ranching and cattle-raising Holland William ranching, cattle-raising Larson Olie ranching and stock-raising McDonald Archie cattle-ranching McGilvery John cattle-raising Modseley Morris cattle-ranching O'Neal Edward cattle-raising Porter William cattle-raising Powell Albert cattle-raising Powell Harry cattle-raising Printzhose Ernest horse, cattle-ranching Printzhose Hiram Edward ranching Renshaw Martin ranching, stock-raising Rouse Charles cattle-raising Smith Calvin cattle and sheep-ranching Smith E L dairy-farming Sneeves Ben cattle-raising Sneeves Oscar cattle-raising Whitely Andrew cattle-ranching Whitely William cattle and horse-ranching

Roger Creek, 8 miles long, runs into the head of Alberni Canal.

Roger Curtis Cape, on the southwest of Bowen Island.

ROLLA

a post office and settlement, 65 miles from Spirit River, Alberta, and 15 miles from Pouce Coupe, B. C., in Fort George Provincial Electoral District, reached by stage. Nearest telegraph office is at Pouce Coupe. Has Methodist church. Population, about 600. Local resources: Farming and stock-raising. Some good homesteads still to be had in this district. Able Dan stock-raising Anderson Charles mixed farming

**ATKINSON, HOWARD
General Merchant.**

Brown John mixed farming
 Brown Thomas mixed farming
 Clay Tom mixed farming
 Coons Milo mixed farming
 Coons William mixed farming
 Gobin Forest mixed farming
 Gobin John mixed farming
 Grimmert Dr Methodist minister
 Hoffstrom Otta sawmill
 Hull Jay mixed farming
 Hull Lute B mixed farming
 John Burt farming
 Kerr Colly mixed farming
 Kerr John mixed farming
 Little Norman mixed farming
 McAlinden J P cattle-farming
 McClenden James farming
 McKinon John mixed farming
 Miller Lea H mixed farming and postmaster
 Morganstine Mr mixed farming
 Nelson Abe mixed farming
 Peterson Julius mixed farming
 Pierce Blain mixed farming
 Pierce Gail mixed farming
 Pollard James stock-raising
 Pollard Wesley stock-raising
 Scott Jack mixed farming
 Taylor Aron mixed farming
 Taylor John mixed farming
 Tower C U mixed farming

Tower George mixed farming
 Vandewater I D mixed farming
 White Richard blacksmith
 Zimmermann Henry mixed farming

Rolling Top Mountain, 14 miles southwest of Lytton.

Rome Creek, 3 miles long, tributary of Perry Creek.

ROME0

a siding on the Kettle Valley branch of the C. P. Railway, 30 miles east of Hope, and 25 miles west of Brookmere, in Yale Provincial Electoral District. Nearest telegraph office is at Brookmere. Dominion Express; no agent; charges must be prepaid. Section crew only residents. Address mail Rome0, via Hope post office. Practico Louis section foreman

ROONEY

a siding on the G. T. P. Railway, 28 miles west of McBride, and 9 miles east of Loos, in Fort George Provincial Electoral District. Nearest telegraph office is at McBride. Canadian Express; no agent; charges must be prepaid. Local resources: Farming and prospecting. Address mail Rooney, via Loos post office. Brackel Charles prospector. Gunderson Gus section foreman Martinson Mentz farming VanSlack John farming

ROOSVILLE

a post office and settlement in Southeast Kootenay, Cranbrook Provincial Electoral District, 25 miles south of Elko. Phillips M dairy-farming Phillips W M dairy-farming Rainbow Creek Lumber Co Broley & Nolan proprietors, manufacturers of pine fir and hemlock lumber Watson J M cattle-ranching

Rosa Island, see Raza Island.

Roscoe Inlet, in Bella Coola District, 22 miles northeast of Bella Coola.

Rosebank Island, in the Fraser River, at Chilliwack.

Rose Bay, on the west side of the Outer Harbour, Victoria.

ROSEBERY

a post office and settlement situated on Slocan Lake, about 4 miles north of New Denver, on Kaslo-Nakusp branch and Nelson-Slocan-Rosebery branch of C. P. Railway, and C. P. R. lake steamers route, in Slocan Provincial Electoral District. Has telegraph and telephone offices. Population, about 100. Local resources: Lumbering and mining. There is a concentrating plant at this point. McLachlin Donald lumberman Murphy J F supt Surprise M. & Milling Co Schulzke J W mixed farming Surprise M & Milling Co, J F Murphy supt, concentrating plant

TEIR, JOHN

General Merchant, Hotel Proprietor and Postmaster.

Vanstone George lumberman Wright Joe farming

Rosebud Creek, 5 miles long, a tributary of Salmon River, West Kootenay.

ROSEDALE

a post office and village, 7 miles east of Chilliwack, in Chilliwack Provincial Electoral District, on C. N. Railway. Has telegraph and telephone offices, Union church. Local resources: Farming, stock-raising and mining.

Aitken R M mixed farming
Anderson Oscar logging
Anderson W P mixed farming

ARCHIBALD, EDGAR
General Store.

Bard A E mixed farming
Bell W mixed farming
Bennett W mixed farming, poultry-raising

BRAITHWAITE, A.
Postmaster.

Braithwaite William farming
Brooke Blake mining
Brush H dairy-farming
Buston S dairy-farming
Close Peter general store

DELCO-LIGHT
Independent Electric Lighting
Plant. E. Carter, Agent, Chilliwack.

Doddes Henry manager A Company
Fettes W mixed farming
Graham Stafford of McNair & Graham
Grant T B blacksmith
Gray J A poultry-farming
Greycl David real estate and mixed farm'g
Harrison J H mixed farming
Karr D poultry-farming
Kelley W W dairy-farming
Kerr D dairy-farming
Kerr Franklin cigars confectionery etc
Kirkbright A mixed farming
Langs John of Langs & Roddis
Langs & Roddis, J W Langs and Harry Roddis, mfrs of cedar shingles
Livingston S bee-keeping

McNAIR & GRAHAM
N. J. D. McNair and S. Graham.
S. Graham, Mill Superintendent.
Manufacturers of Cedar Shingles.

McNair David of McNair & Graham
Malkentin O farming
Mercer Alexander farming

Mercer James mixed farming
Mercer John farming
Mercer Mrs J swine cattle and horse-breed'g
Mercer Robert bee-keeping
Muirhead R J dairy-farming
Muirhead Thomas bee-keeping
Munro A C mixed farming
Munro Charles, M P
Munro Colin bee-keeping
Munro James farming
Nelson R M mixed farming, bee-keeping
Page Albert logging
Peet A mixed farming
Pickering Wesley bee-keeping
Rae Rev H clergyman Union Church
Roddis Harry of Langs & Roddis
Rosedale Lumber Co, J H Macken mgr, mfrs fir and cedar lumber
Stevenson M dairy-farming
Somers Charles hotel proprietor
Thompson William farming
Tribe W V mixed farming

ROSE HARBOUR

a steamer landing on the south of Moresby Island, Queen Charlotte Group, Prince Rupert Provincial Electoral District, 8 miles from Ikeda, served by G. T. P. steamers from Prince Rupert.

ROSE LAKE

see directory listings under South Bulkley.

Rose Spit, at the northeast extremity of Graham Island, Queen Charlottes.
Rosewell Creek, 4 miles long, on the east coast of Vancouver Island, 10 miles south of Union Bay post office.
Ross Bay, on the Juan de Fuca Straits, at the southeast of Victoria City.
Ross Creek, 12 miles long, runs into Shuswap Lake, 14 miles northeast of Notch Hill.

ROSS LAKE

(another name for Rose Lake.) See directory listings under South Bulkley.

Rossland

an incorporated city on the C. P. R., Nelson-Rossland line, and the G. N. R., Red Mountain branch, 54 miles southwest of Nelson, and 6 west of Trail. It is 9 miles north of the International Boundary, and capital of Rossland Provincial Electoral District. The copper and gold mines in the vicinity, of which the Le Roi is the principal, are among the richest in the country. Sixty per cent. of the lode gold production of Canada comes from the Rossland District. The city is provided with all modern conveniences, waterworks, electric light and power, telephones, etc. Local resources: Mining, lumbering and small fruits. Population, 3,500.
Agnew & Co grocers Washington street

ALLAN HOTEL
Smith & Belton, Proprietors. Columbia Street.

Almstrom I E shoemaker and harness
Archibald W M manager Consolidated Mining & Smelting Co of Canada Ltd
Baker William accountant
Bank of British North America J N Cran manager Columbia avenue

BANK OF MONTREAL
G. A. Lafferty, Manager. Columbia Avenue.

Barrie Robert lumber sash and doors, office Washington street
B C Cigar Factory A M Johnson proprietor
Betts & Oddy dry goods Columbia Ave
Binnie R fire warden Spokane street
Black Bear Compressor, Paterson road
Brackman-Ker Milling Co Ltd mfrs flour oatmeal etc Second avenue
Braden W R & Son grocers Columbia Ave
British Columbia Telephone Co Ltd Miss E Supply agent First avenue
Brown T H millinery etc Columbia Ave
Burns P & Co Ltd meat market Columbia A
Cameron Alex tailor Washington street
Campbell L A mgr Rossland Water & Light Co Ltd and West Kootenay Power & Light Company
Canada Customs Post Office Block
Canadian Financiers' Trust Co Vancouver
R J Clerg local correspondent
Canadian General Electric Co Ltd
Canadian Pacific Railway Depot G T Moir agent Second avenue
Canadian Pacific Railway Freight Sheds Second avenue
Canadian Pacific Railway Telegraph Washington street
Cardiff Hotel Second avenue
Central Hotel S Irwin prop Central St
Centre Star Assay Red Mountain

**K
N
O
W
L
T
O
N
S**

Drug Store
Always
Open

**Mail
Orders
Sent
Any-
where
Promptly**

**15 Hastings
St. East
VANCOUVER**

817 Granville Street
 Near Robson, Vancouver, B. C.
Phone Seymour 633
Ladies' Tailor
and Men's
Morgan
 Importer of Fine Woollens

Special Attention to Mail Orders

ROSSLAND—(Continued)

Centre Star Compressor Red Mountain
 Centre Star Hotel J Ramsay prop Second
 avenue

Centre Star Mine Red Mountain
 Centre Star Mine Head Works Red Mount
 Centre Star Mine Hoist Red Mountain
 Centre Star Mine Head Works Red Mount'n
 Charrington H cigars and confectionery Co-
 lumbia avenue

Chester Rev E A Monte Cristo
 Chief of Police J T McLean City Hall
 City Hall Queen street

CLEGG, R. J.
 Barrister. Columbia Avenue.

Coffin Dr J W Columbia avenue res corner
 Butte and Le Roi
 Columbia Bottling Works (see Jas Harper)

COLUMBIA GARAGE
 Spokane Street. Henderson &
 Atkinson, Proprietors.

**CONSOLIDATED MINING AND
 SMELTING CO. OF CANADA
 LTD.**

W. M. Archibald, Manager. Fred
 S. Peters, Superintendent. H. W.
 Atkinson, Accountant.

Cornish H C Prov land surveyor
 Cran J N manager Bank of British North
 America

Davey G F jeweller Columbia avenue
 Deschamps J S sawmill etc, office Wash-
 ington street

Eagle's Hall Columbia avenue
 Elletson W A editor Rossland Daily Miner
 Embleton Grocery Co Columbia avenue

Enderby A cattle-breeding Trail Road
 Esling William K financial agent
 Evans R T deputy sheriff

Falding W H accountant Bank of Montreal
 Columbia avenue
 Fire Hall Queen street

Gale Miss Jessie St Paul street
 Gilmour T S Columbia avenue
 Goodeve A S & Co Ltd insurance etc Co-
 lumbia avenue

Government Offices Columbia avenue
 Gow J S bee-keeping
 Graves M A prop Western Hotel

Great Northern Railway H C Bowers agent
 Washington street
 Green Mrs George H restaurant and con-
 fectionery

Green & Smith props Hoffman House
 Gunning Dr W X dentist Columbia Ave
 Hanna R Washington street

Harper James bottler Columbia avenue
 Hayden W mixed farming
 Henderson Hugh brewery Columbia street

Henderson Livery M A Henderson proprietor
 Washington street
 Hoffman House Green & Smith props Wash-
 ington street

Honey J H second-hand and new furniture
 night phone undertakers Columbia A
 Hunt Bros confectionery and stationery Co-
 lumbia avenue

HUNTER BROS. LTD.
 Groceries, Hardware, Men's Fur-
 nishings, etc. Office Furnishings.
 Washington Street.

Irwin S proprietor Central Hotel
 Johnson Andrew M manufacturer cigars
 Johnson Emil shoemaker and shoes

Jones Mrs H J confectionery
 Jordon J M furniture and undertaking Co-
 lumbia avenue

Josie Mine Le Roi Hill
 Kemp Jesse sec Board of Trade Columbia A
 Kootenay Hotel Columbia avenue

Laface Nick grocer
 Lafferty G A manager Bank of Montreal
 Lai Yuen & Co general merchandise etc St
 Paul street

Le Roi Mine Le Roi Hill

Le Roi No 2 Ltd B A C Square
 Lee J H furniture and crockery Washington
 Levy E, B A C Grounds

McCreary J dairying
 McDonald J D electrical engineer

MCDONNELL & COSTELLO

Men's Furnishings. Columbia Ave.

McIntyre Rev Fr, R C priest, Columbia Ave
 McKay William blacksmith Third avenue
 McLean J T chief of police Third avenue
 McLeod A D mgr Royal Bank of Canada

MCLEOD, J. A.
 Municipal Clerk. Le Roi Avenue.

McLeod M W proprietor Orwell Hotel
 McMillan A mixed farming
 McNeil Edith Columbia avenue

McNeill W F boots shoes etc Columbia A
 Mackenzie A B & Co insurance brokerage
 Columbia avenue

Masonic Hall Columbia avenue
 Miles C J plumbing Columbia avenue
 Mills A E painter etc

Miner's Union Hall Columbia avenue
 Morris E F dry goods Columbia avenue
 Munn Alex stait grocery and confectionery

Murphy W S paint paper enamels bill-
 posting etc Columbia avenue
 Nacarrata & Oliva grocers etc First Ave

Nugent M St Paul street
 Orwell Hotel M W McLeod prop Washing'n
 Patterson S cigar store Columbia Ave
 Paul D dairying

Peters Fred S mine supt Consolidated Min-
 ing & Smelting Co Ltd
 Petroni & Toffolo props Collins Pool Room

Pincott C F R barrister and solicitor Wash-
 ington street
 Plester James mayor Le Roi

**PLESTER LIVERY & TRANSFER
 CO.**
 Columbia Avenue.

Plewman R E police magistrate Columbia A
 Prest W J proprietor Rex Theatre
 Red Cross Rooms Columbia avenue

Robson John C principal Rossland Public
 Schools
 Rod & Gun Club Columbia avenue

Rogers T P grocer and confectioner Wash'n
 Rolland A W Fifth avenue
 Rossland Club Queen street

ROSSLAND DAILY MINER
 W. A. Elletson, Editor. Published
 Every Weekday Evening. Printers
 and Publishers. Columbia Avenue.

Rossland Meat Market Washington street
 Rossland Water & Light Co Ltd L A Camp-
 bell manager

ROYAL BANK OF CANADA
 A. D. McLeod, Manager. Columbia
 Avenue.

Secombe Edward express etc
 Shirley A J bakery etc
 Sisters' Hospital Columbia avenue

Sloan J mixed farming
 Smith & Belton props Allan Hotel
 Smith C B accountant

Stevens D B collector of customs Columbia
 avenue

Stout Thomas druggist Columbia avenue
 Sub-Station W K P & L Co Fifth avenue
 Telephone Company, agent's office, First A

Ternan William G pres Board of Trade
 Townsend H R Govt agent assessor and
 collector registrar Supreme and
 County Courts, gold commissioner
 and mining recorder Prov Mines
 Department Prov Govt Rossland Dist

Treglow W E mixed farming
 Vernon Miss Ruth St Paul St

WAINMAN, W. H.
 Druggist and Stationer. Columbia
 Avenue. Residence, Monte Cristo.

Wallace C H jeweller Columbia avenue
 W B Cigar Factory A M Johnson prop

Wadds William postmaster
Weber J Second avenue
Weir W J tailor Columbia avenue

WEST KOOTENAY POWER & LIGHT CO. LTD.
Columbia Avenue. L. A. Campbell, Manager.

Western Hotel M A Graves proprietor
Williams Dr C S office and residence Columbia avenue
Willson W D, M P P, Queen street
Wilson S E First avenue

ROSSLYN

see directory listings under Dollarton.

ROSS PEAK

a flag-station on main line of the C. P. R., 4 miles west of Glacier, in Revelstoke Provincial Electoral District. Dominion Express; no agent; charges must be prepaid. Only section crew, no residents. Address mail Ross Peak, via Glacier post office.
Kellogg B agent C P R
Zulak Tony sectionman

ROSSWOOD

a settlement on Kitsum Kalem Lake, 25 miles from Terrace, in Prince Rupert Provincial Electoral District, reached by wagon road from Terrace, which is on the G. T. P. Railway. Has Dominion Government telegraph. Population, about 25. Local resources: Mining and farming
Allard M mining
Belway J mining
Cory R M farming
Cowdy T farming
Frickman T mixed farming
McLaren A mining
Newnham C mixed farming
Ross T mixed farming
Treston Wm mining
Tyler H mixed farming

Rough Bay, on the south of Malcolm Island.

Rough Creek, 7 miles long, runs into the Fraser River 24 miles north of Lytton.

Round Island, 2 miles west of the south end of Texada Island.

Round Tent Lake, 3 miles long, in Cariboo District, 20 miles south of Quesnel Forks.

Round Island, in west channel of Barkley Sound, Vancouver Island.

Rover Creek, 8 miles long, a tributary on the south bank of Kootenay River, 10 miles west of Nelson.

ROWLINGS

a station on the B. C. Electric Lulu Island line, New Westminster branch, 6.9 miles from New Westminster and 3.4 miles from Marpole. On North Arm of Fraser River, foot of Nanaimo Street, in South Vancouver.

ROY

a post office and logging district 1 mile from Grassy Bay and 146 miles from Vancouver, in Comox Provincial Electoral District, on Union S. S. Co.'s Loughborough Inlet-Topaz Harbour route. Nearest telephone at Grassy Bay. Has Coast Mission cruiser "Columbia" services, on call. Local resources: Logging and farming.

BYERS, GEORGE
Mixed Farming, Hog-raising, Hotel Proprietor and Postmaster.

Conway Mike fruit poultry rabbits and trapping

Fellow E P ranching trapping and mining
Fraser & McAuley Logging Co logging operators

Kagatua K mfr cedar bolts for Japan
Kirling Boon poultry-ranching
Lawson Gus Logging Co logging operators
Morrison Thos logging operator
Peasley Allison ranching logging trapping
Roberts Ben logging operator
Saski Logging Company horses and logging operators

Simpson William ranching and logging
Tack Emil logging operator
Wisdepp Logging Co horses and logging operators

ROYAL

see directory listings under Vancouver.

Royal Bay, on the south of Vancouver Island, lying to the southwest of Esquimalt.

ROYAL OAK

see directory listings under Vancouver.

ROYAL OAK

a post office and village 5½ miles north of Victoria, in Saanish Provincial Electoral District, on the Victoria & Sidney branch of the G. N. R. Has telephone office. Anglican Church. Population about 200. Local resources: Mixed farming, poultry and fruit.

Alexander T dairy-farming
Allison A L poultry-farming
Allison Walter fruit-growing
Alnaut J mixed farming
Anderson A R mixed farming
Angus A mixed farming and bee-keeping
Angus William fruit-growing
Barker W F dairy-farming
Barrington Donnell poultry-farming
Booth J mixed farming
Borden F N reeve Saanich District
Brydon Thomas A bee-keeping and fruit-growing

Carrier R mixed farming
Carruthers John T plumber
Coton W A fruit-growing
Cowper H S clerk Saanich District
Creese P C mixed farming
Crocker H mixed farming
Currie Mrs W T fruit-growing
Cuthbert George poultry-farming
Cuthbert Charles poultry-farming
Daverne Richard ranching
Durrance J mixed farming
Duval Bros sawmills
Duval Louis J fruit-growing
Goyette E S bee-keeping
Goyette Joseph ranching
Grant James A fruit-growing
Heal Gilbert E ranching
Heal Walter E ranching
Jewell W J dairy-farming
Kerr A C mixed farming
Ledingham Geo T blacksmith
Lehman David ranching
Littler Rev C R Anglican clergyman
Luff F mixed farming
McCullough S mixed farming
McLead H poultry-farming
McLean A M ranching
Mycock A J mixed farming
Mycock J mixed farming
Pim James fruit-growing and councillor

PIMLOTT, JAMES W.
General Merchant and Postmaster.

Quick Fred G ranching
Quick William ranching
Radcliffe W cattle-raising
Rice T B poultry-farming
Rithet R P ranching
Sayward J A mixed farming
Scott James fruit-growing

Six Times the Light

One-third the Cost

Vancouver

Moore Lighting Systems

R. M. MOORE & CO.
Limited
916-918 Pender St. W.
Vancouver

Accordion Pleating and Knife Pleating. Dress Goods Sponged and Shrunk. Hemming and Hemstitching, Tucking, Picot Edging, Button Holes, Embroidery, Embroidered Scalloping, Eyelets, Buttons Covered, Braiding.

Smith's Button Works

653 Granville St. 1210 Broad St. COLUMBIA AVE. NEW WESTMINSTER VICTORIA VANCOUVER

ROYAL OAK—(Continued)

Sluggett J W poultry-farming
Smith Miss Bainbridge fruit-growing
Smith H poultry-farming
Spotts A N mixed farming
Stewart J M poultry-farming
Summershire T mixed farming
Tuckey W mixed farming
Vaughan Arthur K hotel
Webster Ernest blacksmith

ROYSTON STATION

a post office and settlement 4 miles south of Courtenay, in Comox Provincial Electoral District, on the E. & N. Ry. Has telephone office. Population about 20. Local resources: Farming.

Carter F poultry-farming
Hargood-Ash G S poultry-farming
Idiens, Joseph flour and feed
Randall J G poultry-farming

RUBY CREEK

a post office and settlement 11 miles from Agassiz, in Yale Provincial Electoral District, on the C. P. R. Has telegraph office. Roman Catholic Church. Population about 100. Local resources: Mining and lumbering. A number of Indians are settled in this locality.

Benjamin Mr trackman
Chapman Joe farming and stock-raising
Hammell Chief Johnny farming and stock-raising
James Chief Isaac farming and stock-raising
Johnson William ranching
Lewis William farming and stock-raising
McCarthy Mr agent C P R
McIntosh Mr operator C P R
Pierre Chief farming and stock-raising
Pomeroy Mrs ranching
Robinson J E section foreman
Stivelle Mr trackman
Taylor J mixed farming
Williams Billy farming and stock-raising
Wilson Stabler ranching
Wilson Mrs S postmistress

Ruby Mountains, on the east side of Upper Arrow Lake, south of Nakusp.

Rugged Group, a number of islands off the west coast of Vancouver Island, 5 miles west of Clayoquot.

Rugged Point, on the north side of the entrance to Quatsino Sound, Vancouver Island.

Rupert Arm, a branch of Quatsino Sound, running east for 7 miles.

Rupert Creek, 4 miles long, runs into Rupert Arm, Quatsino Sound.

Rupert District, a land district taking in the northern section of Vancouver Island, north of latitude 50 and west of longitude 126.

Rush Creek, 3 miles long, a tributary of north fork of Salmon River, West Kootenay.

RUSKIN

a post office and settlement situated on the north bank of the Fraser River, 3 miles from Whonnock, 8 miles from Mission, 28 miles from New Westminster, and 30 miles east of Vancouver, in Dewdney Provincial Electoral District, reached by C. P. Railway, steamboat from New Westminster and stage. Has telegraph office. Anglican church. Local resources: Lumbering, farming and fruit-growing.
Crowe Sidney C general store
Davidson J dairy-farming
Flaherty J W mgr Stoltze Mfg Co Ltd
Gilchrist Bros dairy and mixed farming
Hairsine T H capitalist

Kessack Alex poultry-farming
Keystone Logging & Mercantile Co Ltd
Kusha Martin mixed farming
Langford G mixed farming
Lind N A engineer

Macfarlane J H postmaster
Miller A G construction foreman
Miller George mixed farming
Milne John mixed farming
Nelson Charles H mixed farming
Nightingale James capitalist
Parker E T mixed farming
Parker Thomas L mixed farming
Pelky F D, C P R station agent
Sohey Chas bookkeeper at shingle factory
Speller John B fruit-growing
Stoltze Manufacturing Co Ltd, Jas Sobey pres, H A Stoltze mgr and sec, J W Flaherty mill supt, A H Stoltze logging supt, mtrs cedar shingles
Camp at Stave Falls office Vancouver
Stuart C D mixed farming
Western Canada Power Company
Weiter D C secretary
Wilson Thomas mixed farming

Russel Creek, 7 miles long, a tributary of Little Slocan River.

Russel Island, at the entrance to Fulford Harbour, Salt Spring Island.

RUSSELL

a steamer landing on Kootenay Lake, on the C. P. R. Nelson-Kaslo-Lardo route.
Campbell James F ranching
Lomax C H G ranching
Russell James T ranching
Vaughn Henry cattle-ranching

Russell, Cape, on the northwest of Vancouver Island, 9 miles south of Cape Scott.

Russell Creek, 4 miles long, a tributary of Goat River, West Kootenay.

RUSSELLS

a station on E. & N. Railway, 1 mile from Victoria. See directory listings under Victoria.

RUTH

a flag station on the Kettle Valley branch of the C. P. R., 49 miles west of Beaverdell, 45 miles east of Pentiction, and 91 miles northwest of Midway, in Greenwood Provincial Electoral District. Dominion Express; no agent; charges must be prepaid. Nearest telegraph office is at Pentiction. Section house and crew only. No residents. There is jack pine and bulb, suitable for manufacturing paper, to be found in this district. Address mail Ruth, via Beaverdell post office.
Drossos George section foreman

Ruth Lake, 5 miles long, in Atlin District, 50 miles southeast of Atlin.

RUTLAND

a post office and settlement, 5 miles from Kelowna, and 36 miles from Vernon, in South Okanagan Provincial Electoral District, reached by stage. Nearest telegraph office is at Kelowna. Anglican, Methodist and Presbyterian churches. Local resources: Fruit-growing.
Barber Thomas ranching and bee-keeping
Barber William ranching
Bond C H mixed ranching
Brown J B fruit-ranching
Bury R G fruit-growing
Butler R H bee-keeping
Campbell C A ranching

Clever Andrew J dairy and fruit-ranching
 Coxsworth Sydney ranching
 Craig J B mixed farming
 Craig W R mixed farming
 Cross A E bee-keeping
 Dalglesh A ranching
 Davie Thomas blacksmith
 Dillworth V E bee-keeping
 Duncan C J ranching
 Duncan James fruit-growing, water bailiff
 Elliott Samuel ranching
 Eutin A bee-keeping
 Fazan L C dairy-farming
 Fitzpatrick F L bee-keeping
 Ford W Henry fruit-growing
 Gallagher D A dairy-farming
 Gay W dairy-farming
 Gray Annie fruit-growing

HARDIE, BENJAMIN
 General Store and Postmaster.

Harrison A E A dairy-farming
 Ingalls H E mixed farming
 Johnston J mixed farming
 Khell H G mixed farming
 Lansdown William ranching
 Leigh H ranching
 Leitch Mutt fruit-ranching
 Leitch William fruit-ranching
 Lock Luke ranching
 Luxton W H fruit-growing
 McClure Thomas ranching
 McDonald D E mixed farming, bee-keeping
 McDonald William bee-keep'g, fruit-grow'g
 McGregor D C ranching
 McIvor J fruit-growing
 McMurray A W fruit-ranching
 Mack John fruit-ranching
 Mack William ranching
 Maxwell Thomas fruit-ranching
 Mouson D M mixed farming
 Mugford Mrs E bee-keeping
 Mugford E fruit-growing
 Osterhaur F dairy-farming
 Petch John fruit-ranching
 Petch Thomas fruit-growing
 Pitt C H ranching
 Plowman John fruit-ranching
 Rae W D fruit-growing
 Reed John dairy-ranching
 Rice W H dairy-farming
 Russell C mixed farming
 Russell C T D fruit-ranching
 Schell George bee-keeping, fruit-growing
 Schell W F fruit-growing
 Schofield G fruit-growing, bee-keeping
 Sproul Robert ranching
 Stafford Thomas fruit-ranching
 Stoddard J J cattle-raising
 Stoddard W fruit-growing
 Stonehouse William fruit-ranching
 Wallace Jas bee-keeping and ranching
 White Mrs G M mixed farming
 Wigglesworth Mrs A fruit-growing

RYAN

a flag station on the Crow's Nest line of the C. P. Railway, 5 miles east of Yahk, and 15 miles west of Moyie, in Cranbrook Provincial Electoral District. Dominion Express; no agent; charges must be prepaid. Section crew only. Address mail Ryan, via Yahk post office.
 Johnson Paul
 Nelson Pete

Ryan Point, 2 1-2 miles north of Metlakatla.
 Ryder Creek, 3 miles long, tributary of Moyie River, north.

RYKERT'S

a steamboat landing and settlement on the Kootenay River at International Boundary, 6 miles from Creston, in Kaslo Provincial Electoral District, 1-4 mile from Port Hill,

Idaho, on the G. N. Railway. Telegraph office at Port Hill. Has Presbyterian, Methodist and Roman Catholic churches. Population, about 100. Local resources: Lumbering, farming, mining and fruit-growing. Address mail Rykert's, via Port Hill, Idaho.

Bliss Charles farming
 Boadway Robert S farming
 Deschamp Joseph S lumbering
 Forest Mills Company lumbering
 Huny George farming
 Huscroft Charles farming
 Huscroft William farming
 LaLonde Peter logging
 LaPointe Charles farming
 Lyon Delbert G farming
 Payette Clemond logging

RYKERT, JOHN CHARLES
 Customs and Immigration Officer.

Smith Wilfred H farming
 Smith William T H farming
 Tompkins Frank farming

St. Andrew's Creek, 4 miles long, runs into the south side of Sproat Lake, Vancouver Island.

St. Anne's Creek, 7 miles long, runs into northeast branch of Kettle River.

St. Denis Creek, 3 miles long, runs into south side of Sproat Lake, Vancouver Island.

ST. ELMO

a flag station on C. N. Railway, 8 miles west of Hope, 2 east of Laidlaw, and opposite Ruby Creek, on the C. P. R. and Fraser River, Yale Provincial Electoral District. It is 80 miles east of Vancouver. Hope is nearest telegraph office. Has Methodist church. Population, 75. Local resources: Mining, lumbering and farming.

Blough William carpenter
 Bulger Mary mixed farming
 Dent J mixed farming
 Dent Osmond mixed farming
 Fancher Charles mixed farming
 Forrest Alexander merchant
 Graham William section foreman
 Heaton Robert of St Elmo Lumber Co
 Herling James blacksmith
 Hicks Thomas mixed farming
 Laidlaw A poultry-breeding and mixed farming
 Lloyd Andrew ranching
 Loney Alvin mixed farming
 McRay Robert sawyer
 Mountain View Lumber Company
 Phillips Oliver of Mountain View Lumber Company
 Reller Arthur mining
 Riley John retired
 St Elmo Lumber Company
 Shannon Joseph mixed farming
 Sperry & White Lucky Four Group
 Waille Robert logging
 Wilkinson Rev Mr Methodist clergyman

ST. EUGENE MISSION

an Indian village and Roman Catholic mission on St. Mary's Creek, 6 miles north of Cranbrook, and 7 west of Fort Steele, in Cranbrook Provincial Electoral District. There is also an Indian reservation here, with a large industrial school. Cranbrook is the business centre and the post office.
 Lambot Rev Father R C priest

St. Francis Mountain, on the west side of Knight Inlet.

St. Ines Island, at entrance to Toquart Harbour, in north of Barkley Sound, Vancouver Island.

Phone Seymour 189

578 Seymour Street

VANCOUVER, B. C.

serve the purpose.

Evans & Hastings
 PRINTING CO.

GOOD PRINTING need not necessarily cost very much more than bad printing. Actually, it never costs as much. And this is for the simple reason that what you pay for, that produces what you have to have, is cheap; and no matter how cheap anything is, it is dear at any price if it doesn't exactly serve the purpose.

BROWN BROS. & CO. LTD. FLORISTS

Cut Flowers

Wedding
Bouquets

Funeral
Designs

SEEDS

BULBS

POT PLANTS

NURSERY
STOCK

Fruit and
Ornamental
Trees and
Shrubs

Catalogue
Free

Address

Mail Orders to

48 HASTINGS

ST. EAST
VANCOUVER, B.C.

St. James Cape, at the extreme south of the Queen Charlotte Islands.

St. James Island, at the extreme south of the Queen Charlotte Group.

St. John Harbour, on the west of the Bardswell Islands, Milbank Sound.

St. John Point, on the southeast of Hornby Island.

St. Joseph's Mission, a Roman Catholic mission and industrial school on San Jose River, 5 miles south of 150 Mile House.

ST. LEON

see directory listings under St. Leon Hot Springs.

ST. LEON HOT SPRINGS

a resort on east side of Upper Arrow Lake, 18 miles south of Arrowhead, in Revelstoke Provincial Electoral District, served by C. P. R. lake steamers daily. Population, 50. Local resources: Hot springs, fishing and hunting, large and small game, good land for fruit-growing and excellent water power. Address mail via Halcyon Hot Springs post office.

File Sid fruit-growing
Grady Michael prop St Leon Hot Springs Hotel

Lindmark Charles operating sawmill
Seymour Andrew fruit-growing
Skein Pat fishing
St Leon Hot Springs Hotel M Grady prop

St. Mary's Creek, 40 miles long, flows eastwards into Kootenay River, opposite Fort Steele, East Kootenay District.

ST. NICHOLAS

a farming settlement 1 mile from Abbotsford, which is on the B. C. Electric Railway, Fraser Valley line, in Chilliwack Provincial Electoral District. Address mail St. Nicholas, via Clayburn post office.

Groat W farming
Hill H farming
White Mr farming

ST. PAUL

a flag station on the C. N. Railway, 10 miles northeast of Kamloops, in Kamloops Provincial Electoral District. No agent or local residents. Kamloops is nearest post office.

ST. VINCENT'S BAY

a steamer landing in Jervis Inlet, opposite north of Nelson Island, in Comox Provincial Electoral District, served by Union S.S. Co.'s boats from Vancouver. Boats distribute mail on call.

Heard R
Robinson G
Hiltz P poultry-farming
Williams A mixed farming

SAANICH

a flag station on the C. N. R., Patricia Bay line, north of Victoria, in Saanich Provincial Electoral District. No agent.

Ballantine J poultry-raising RMD 4
Clark J mixed farming RMD 4
Clark R G mixed farming RMD 4
King H A poultry-raising
Mercer W dairy-farming RMD 4
Robinson T poultry-raising RMD 3
Sea W L poultry-raising RMD 3

SAANICHTON

a station, with interchange connections, on the B. C. Electric and G. N. Railways, 15 miles north of Victoria, Turgoose post office, in Saanich Provincial Electoral District. It is expected that shortly the post office name will be changed from Turgoose to Saanichton. In the meantime, see directory listings under Turgoose.

SADDLE ROCK

a flag station on the C. P. R., 7 miles east of Yale, in Yale Provincial Electoral District. No agent. Address mail Saddle Rock, via Yale post office.
Dugan William
Castle August

SAFETY COVE

a settlement on east side of Calvert Island, north side of Queen Charlotte Sound, Prince Rupert Provincial Electoral District, served by Union S.S. Co.'s boats from Vancouver, distant 240 miles. Nearest telegraph office is at Ocean Falls, distant 60 miles. Population, 12. Local resources: Farming and stock-raising. Address mail Safety Cove, via Namu post office.

Hartig Fred farming
Hendrick Paul carpentering
Henry Arthur carpentering
Henry Herbert fishing
Henry Paul fishing
Quist Edwin laborer
Sansen Anton contractor
Schiller Paul carpentering
Thomas Samuel contractor
Welsh Bert swine-breeding

SAHTLAM

a station on the E. & N. Railway, Cowichan Lake branch, 4 miles west of Duncan, in Cowichan Provincial Electoral District. Is 51 miles northwest of Victoria, and 9 east of Cowichan Lake. The Hillcrest Lumber Company, Limited, here has a capacity of 20,000 feet per day. The settlement takes in 5 to 6 miles square, has good timber, and some dairy-farming.

Cameron Sidney E sawyer
Currie John farming
Dayton Henry F engineer
Gravelle Joseph Angus logging
Hillcrest Lumber Co mfrs fir and cedar timber and dimension lumber
Jordon Joseph farming
Kerrone John logging
Luke Joseph engineer
Mayo Lumber Company (The)
Payne Allan sawmill (railway ties)
Payne H J farming
Pollock James D accountant
Robinson Gilbert farming
Robinson G & H farming
Rostock Edward planerman
Stone C (res Duncan) mill manager Hillcrest Lumber Co
Sutton Alfred A logging

Sakinaw Lake, 2 miles long, 2 miles north of Irvine's Landing.

Salisbury Creek, 8 miles long, runs into the north of Kootenay Lake.

Sallie Point, on the west side of Knight Inlet, where it makes its turn north.

SALMO

a post office and gold-mining town on the G. N. Railway, Nelson and Fort Steele branch, 25 miles south of Nelson, and 30 north of International Boundary, in Trail Provincial Electoral District. Has telegraph office. Population, 300. Anglican and Presbyterian churches. Local resources: Gold, lead and zinc-mining, good timber and farming land. Archibald Cyril L lumbering
Bell Robert B merchant
Bennett Charles E mining
Burgess James C store and news dealer
Buskin William A sawyer
Campbell Beecher lumber jack
Campbell Peter lumbering
Carney & Benzie mfrs of fir and cedar rough lumber
Cawley Charles A amalgamator
Cawley W H grocer butcher and ranching
Crowe Harry W teamster
Crowthers John W engineer
Ducharne Frank S ranching
Fair Shingle Co (The) G G Fair owner (mill at Parks Siding) mfrs of cedar shingles split posts poles and piling
Gagnon Napoleon ranching
Gingrass-Noel logging
Grady William A teamster
Gray William prop Salmo Hotel
Grutchfield Stanley ranching
Grutchfield William J contractor
Hammond Henry ranching
Haywood Edgar teamster
Hearn James W ranching

Helsby Philip station agent
Hopgood Harold C bank manager
Horton Percy F mining
Johnson Carl E milling
Kennington G A sub-recorder Provincial Mines Department
Kootenay Shingle Co C I Archibald mgr, mfrs cedar shingles
Lindow Carl W manager Salmo Trading Company and postmaster
Lougheed Allan B lumberman
McArthur A V blacksmith
McArthur Edward E prop Northern Hotel
McClish John saw-fer
McCormick Clement blacksmith
McDonald John Angus carpenter
McLaren H Provincial constable Kootenay West Police District
Mathews George T ranch'g, mixed farm'g
Mifflin Rollie W bookkeeping
Miller Harry R cook
Miyashki S logging contractor
Northern Hotel E E McArthur prop
Ross Sydney M merchant
Reeves Robert M ranching, mixed farm'g
Salisbury Wm R liveryman
Salmo Hotel W Gray proprietor
SALMO TRADING CO., LTD.
Carl W. Lindow, Manager. General Store.
Sapples John men's furnishings, dry gds
Sheep Creek Auto Co autos and repairing
Smith John lumbering
Thompson James general store
Wilde William ranching
Wilder W dairy-farming
Wills Ross A ranching

Salmon Arm

a city on the Southern, or Salmon, Arm of Shuswap Lake, on the C. P. R., 313 miles east of Vancouver, in Kamloops Provincial Electoral District. It has steamer connections with Kamloops, and is the distributing point for the extensive mining and ranching district up the Shuswap Lake and Seymour River and throughout the highly developed fruit-growing district to the south and east. Salmon Arm is the centre of the finest non-irrigated fruit-growing and general farming district in the province. Between 30,000 and 50,000 boxes of Wealthy, Macintosh Red, Northern Spy and other apples are shipped annually. The climate here is exceptionally fine, and the location of the city, overlooking the lake, at an altitude of 1,150 feet, is very desirable. There is a government salmon and trout hatchery here; also cold storage plant with 25 carloads capacity. Twenty-five-acre exhibition grounds. The district obtained first prize and gold medal for district fruit exhibit, and second prize for district agricultural exhibit, at New Westminster, 1912; sixteen prizes at Lethbridge Dry-Farming Congress, 1912. Has Anglican, Methodist, Presbyterian and Roman Catholic churches. Local resources: Fruit-growing, dairying, general farming and lumbering. Population: City, 600; district municipality, 1,800.
Andrews L ranching
Andrews W J bee-keeping
Archambault A ranching
Archibald A dairy-farming, bee-keeping and ranching
Arnott Dr C A physician and surgeon
Arshur R dairy-farming
Atkens J B dairy-farming
Baldwin J ranching
Ball W J mixed farming and ranching

BANK OF HAMILTON
F. Pearson, Manager.

Barber G G manager S A F E Ltd
Barlow C R mixed farming
Barnard A ranching
Barrett D A mixed farming and ranching
Bean C ranching
Bedford Albert druggist, optician, stationery and toilet articles
Bennington T ranching
Benwell J F ranching
Black F ranching
Bond A ranching
Bonus W H ranching
Booth J C ranching
Boulter W R mixed farming
Boutwell C M ranching and mixed farm'g
Bowden H ranching
Bowman E dairy-farming, ranching
Brayden & Johnston sawmill
Brett Mr ranching
Brewster B B ranching and mixed farm'g
Bromham F mixed farming
Brooke A A mixed farming
Brown B L dairy-farming
Buchan W F, Ford agency garage and auto repairing electrical contractor
Buckell E ranching and mixed farming
Buckell W R ranching
Buckle Dr bee-keeping
Burnham Rowe H mixed farming
Burns P & Co Ltd W Daykin mgr wholesale and retail meats and produce
Burrell C E ranching
Butchart H A dairy-farming
Butchart N E poultry-farming
Butt W E mixed farming
Calvert Miss S ranching
Caman J D dairy-farming
Cameron J D mixed farming
Campbell S A mixed farming
Campbell S K mgr Bank of Commerce
Canadian Bank of Commerce S K Campbell manager

572 Granville Street

Vancouver

Manufacturers of Loose-leaf Systems
Everything for the Office**Western Specialty Ltd.**
Stationers and Printers

**Universal
Multi-
graphing
Co.**

Advertising
By Mail

**M L
A I
L S
I N
G S**

Trade Lists

Professional
Lists

Grocers

Dry Goods

General Stores

Hotels

Farmers

Fruit Growers

Canners and

Packers

Mining

Logging

Lumbering

Fishing

Lists

Multigraphing

Addressing

Mailing

Phone
SEY. 6445

313-314
Metropolitan
Building

Vancouver, B. C.

SALMON ARM—(Continued)
Canadian Pacific Railway Co ticket office
telegraph office station
Carpenter Rev F L Methodist clergyman
Carroll & Co M M Carroll manager plumb-
ing and heating
Carroll M M undertaker
Carson J mixed farming
Chaplin G ranching
Chapple J ranching
Christison R E ranching, dairy-farming
Clough S J ranching
Consellier G ranching
Cook A ranching
Coulter A H plumbing tinsmith
Cox W E mixed farming
Cummings F ranching
Currie A B ranching
Currie W W mixed farming
Danell C ranching
Day James prop Empress Hotel
Day J S painter
Daykin W mgr P Burns & Co Ltd
Dennys A A bee-keeping and ranching
Doberer C mgr Farmer's Exchange
Dodd E ranching
Doebert C ranching
Dolan J ranching
Dolan S mixed farming ranching and
dairy-farming
Donnelly Hamilton horse cattle swine-
breeding and dairy-farming
Downes G mixed farming
Dulwage R W ranching
Eaton D G ranching and dairy-farming
Eckland N ranching
Edes J dairy-farming and ranching
Edwards G S dairy-farming
Ehlers C F ranching
Eldridd R mixed farming

Eldridge K ranching
Elgood B mixed farming
Elgood Mrs C M ranching
Emmons R A billiards and pool
Empress Hotel James Day proprietor
Everitt T W mixed farming and ranch'g
Farmer Harry blacksmith
File A ranching
Fleming A mixed farming
Forrestry District Branch J Evan chief
Foster W G ranching
Fowler A R ranching
Freele W J ranching
Frymann Mill bee-keeping
Garbutt W M dairy-farming
Gavin J stock-raising
Gibbard W G general contractor
Gilbert G mixed farming
Gilbert S mixed farming
Gill Mrs J ranching
Glasgow R J general store
Goforth G A dairy-farming
Gorse P A lumber and mouldings brick
lime baled hay sash and doors and
cement
Grafton J mixed farming
Graham E R mixed farming
Green F S ranching
Green W F bee-keeping
Green W J mixed farming
Greenaway William R shoemaker repair-
ing harness saddler trunks
Greenwood G mixed farming
Greenwood S mixed farming
Greer F S ranching
Gunn D W mixed farming
Gunn W E bee-keeping
Gunn W G mixed farming
Haines A A ranching and mixed farming
Hall G mixed farming

"We DO LEAD the Province in fruit"—we DO NOT irrigate.

Awarded Gold Medal for APPLES at Canadian Land and Apple Show, Winnipeg.
Contributors to Winning Exhibit for Stillwell Trophy for POTATOES, New York.
Awarded Championship Medal for CREAMERY BUTTER in B. C.,
for Highest Point Merit, 1917

Fruit, Hay and Mixed Farms

SHUSWAP LAKE MAIN LINE, C. P. R. NORTHERN OKANAGAN VALLEY
19 MILES WEST OF SICAMOUS JUNCTION

REAL ESTATE

City and Farm Property General Insurance and Financial Agents

L. B. PANGMAN

SALMON ARM

BRITISH COLUMBIA

The Salmon Arm Observer

IS

The Best Advertising Medium

THROUGHOUT THE

Yale-Cariboo Territory and Okanagan Valley

PUBLISHED BY

The Observer Printing & Publishing Co., Ltd.

HORACE E. MOORE, President and Editor

SALMON ARM

BRITISH COLUMBIA

Hall H stock-raising
Hall J mixed farming
Hall T stock-raising
Haney R J ranching and bee-keeping
Hannah G ranching
Harbell H W cattle-ranching
Harbell I dairy-farming
Harbell J H ranching
Harper A stock-raising
Harper H A ranching
Harper T S ranching
Harper W E stock-raising
Harrington J H ranching
Harrington B G ranching
Hart Bros ranching
Harte Mr bee-keeping
Hastie George blacksmith
Hatfield C L ranching
Haydock Mr ranching
Heaney B ranching
Heritage T J mixed farming
Heywood A J general store
Hobson R ranching
Holliday R W bakery and confectionery
Holmes G mixed farming
Honey W J ranching
Hoover G N dairy-farming
Hope J ranching
Houston R ranching
Hughes R H dairy-farming
Jackson J mixed farming
Jameson F L ranching
Jardon G bee-keeping
Johnson A mixed farming
Johnson C dairy-farming, bee-keeping
Johnson H N ranching
Johnson J auctioneer and insurance
Johnson N J mixed farming
Jones G F B ranching
Kaiser C G ranching
Kaiser J R ranching
Kelly A ranching and bee-keeping
Kernaghan J dairy-farming
Kernaghan Lumber Co Ltd sawmill
Kernaghan W bee-keeping
Kerrigan P mixed farming
Kew Wm J dairy-farming and reeve
Kirkpatrick R G mixed farming
Kirkpatrick W ranching
Kirkpatrick W A ranching
Krebs G H mixed farming

LACEY, JOHN E.
Real Estate, Insurance, Loans,
Farm Lands. Notary Public.

Laitinen A mixed farming
Laitinen K ranching and mixed farming
Laitinen Mrs M dairy-farming
Lee Tom restaurant confectionery etc
Leech D H dairy-farming
Lester & Thomson A W Lester C Thom-
son props auto transfer and garage
agent Chevrolet cars

Letlock J B mixed farming
Lister F mixed farming
Lundy & Swenson ranching
Lundy W C ranching
Lyman I M ranching
Lynell M dairy-farming
MacLeod J W dairy-farming
McClodd F A bee-keeping
McDiarmid S J hardware and builders'
supplies

McDonald J ranching
McGregor F H cattle-breeding and dairy-
farming
McGuire J D mixed farming, ranching
McLean A P ranching and mixed farming
McLean J A ranching
McPhail A J ranching and dairy-farming
McRiddle H swine-breeding
Mack G A ranching
Mackay M ranching
Magee W H sawmill
Maki S ranching and dairy-farming
Maple Leaf Milling Company, Limited
Marsack F A ranching
Marshall W N dairy-farming

Martin W H ranching
Marven F mixed farming
Matthews R B mixed farming
Meek W E ranching
Mervyn A Y ranching
Miles R W ranching
Miller E W dairy-farming
Miller J H ranching
Miller S G mixed farming
Miller W dairy-farming
Mobley C F ranching

MONTE BELLO HOTEL
J. E. A. Richards, Proprietor.

Monteith W F bee-keeping
Morrison J E mixed farming
Moule F S ranching
Musgrave E F ranching
Naylor B H ranching
Neelands & Co R H Neelands manager
furniture and house furnishings
Neelands R H mgr Neelands & Co
Newnes W general blacksmith
Nicholson F D ranching
Norsworthy J W ranching

**OBSERVER PRINTING & PUB-
LISHING COMPANY, LIMITED**
H. E. Moore, President and Man-
aging Director. Printers and Pub-
lishers.

Okanagan Telephone Co S E Harper local
mgr, local and long distance phone
Orpen C H ranching
Owen T ranching
Owens P cattle and swine-breeding and
dairy-farming
Palmer A E & Co W A Palmer mgr, meat
merchants and live stock dealers
Palmer E A ranching and mgr A E Palmer
& Co
Palmer W A cattle-ranching

PANGMAN, L. B.
Real Estate, Loans, General In-
surance and Financial Agent.

Pardey & Son F H Pardey mgr, bakery
groceries and confectionery
Parker T ranching
Parsons P ranching
Patterson H M ranching
Pearson F mgr Bank of Hamilton
Perkins F G ranching, mixed farming
Peters O B mixed farming
Quesnel Mr bee-keeping
Raby J ranching
Ratcliff G E ranching
Reid A dairy-farming, mixed farming
Reid & Robison M J Reid J Robison props
general store
Reid Rev J C Presbyterian clergyman
Rew W J mixed farming
Rex Theatre M M Carroll mgr burlesque
and picture shows

Rich E W ranching
Rich R A dairy-farming
Rich W P dairy-farming
Richards Joseph prop Monte Bello Hotel
Riddle H J ranching
Riddle H M ranching, mixed farming
Robinson F H ranching
Robison Robert merchant tailor cleaning
and pressing
Robitaille C E agent C P R
Roleman C mixed farming
Rumball N mixed farming
Rumball S J dairy-farming
Rush G W ranching
Ruth Mr bee-keeping
Ruth Warren & Carroll Ltd furniture
and undertaking

S A F E Ltd G G Barber mng director
general store
Salmon Arm Aerated Water Company
Salmon Arm Creamery Assn Ltd R Kar-
nagel mgr, mfrs creamery butter

S U C C E S S

Business College Limited

Business
Shorthand
Typewriting
Clerical
Secretarial
Combined
Beginners
and Higher
Accountancy
Courses

MAIN & 10th
VANCOUVER

Multigraphing, Signing,
Folding, Inserting, Sealing,
Stamping, Addressing and
Mailing.

Universal Multigraphing Co.

"Universal Quality is Unequaled"
313-314 METROPOLITAN BLDG. Phone Sey. 6445

Mail Order Advertising.
VANCOUVER, B. C.

SALMON ARM—(Continued)

SALMON ARM FARMERS' EX-CHANGE

E. Doberer, Manager. Fruit Packers and Shippers. Dealers in Flour, Grain, Feed and Hay.

Salmon Arm Nurseries Geo Wilcox prop
Saville E C solicitor and notary public insurance

Scales E W mixed farming and ranching
Scott B mixed farming and ranching
Settle A J ranching
Sharpe T A ranching
Shaw F B mixed farming
Shaw Milling Co Ltd The Hedley
Sinclair D dairy-farming
Sinfield C E ranching and mixed farm'g
Slemmon J ranching and mixed farming
Slough S J ranching
Smith A E mixed farming and bee-keep'g
Smith C G mixed farming
Smith F ranching
Smith J H ranching
Snyder S mixed farming
Stainforth F R W ranching
Stilwell C mixed farming
Stirling S J R ranching
Suckling A P ranching
Syno W T cider and vinegar mfr
Tanemura G ranching
Tennant J A ranching
Thompson C mixed farming
Thompson F bee-keeping
Thompson J A ranching
Thomson A poultry-farming
Thomson F dairy-farming
Thorburn A W ranching
Thorburn E L ranching
Timpany E ranching
Toombs J M general store
Turner E B ranching
Turner R ranching
Tyler Ford & Co hardware
Urbshadt C ranching
Urcuhaot J K livery and transfer
Vanderast J K ranching
Verity H H ranching
Vickers W E dairy-farming, ranching
Wagner Rev Fr Roman Catholic priest
Waines J M dairy-farming
Wall G F ranching
Wall G H mixed farming
Walmsley P ranching
West Rev M E Anglican clergyman
Wilcox F real estate
Wilcox F E municipal clerk
Wilcox George nurseryman
Wilcox W J ranching and mixed farm'g
Willett G E ranching
Willett J M dairy-farming, ranching
Wilson G ranching
Wolf L H ranching
Wood J A ranching
Woodbridge C E ranching
Woods E O Prov land surveyor
Wright B C ranching, dairy-farming
Wright C ranching

Salmon Arm, a branch of Sechelt Inlet, running east 14 miles.

Salmon Arm, a branch of Frederick Sound, in Seymour Inlet.

Salmon Bay, opposite the northeast corner of Dowager Island.

Salmon Bay, on the north side of Toby Inlet.

Salmon Channel, between Broughton Island and Malcolm Island.

Salmon Cove, on the west side of Observatory Inlet.

Salmon Creek, 9 miles long, flows into the northeast arm of Upper Arrow Lake.

Salmon Creek, 8 miles long, a tributary on the right bank of the Columbia River, 40 miles north of Revelstoke.

Salmon Creek, 13 miles long, runs into north branch of North Thompson River, 108 miles north of Kamloops.

Salmon House, a post on the Dean or Salmon River, at junction of Tackia River, 48 miles northeast of Bella Coola.

Salmon Lake, 2 miles long, at the source of the Salmon River, southwest of Shuswap Lake.

Salmon River, 35 miles long, flows into the Pend d'Oreille River, 12 miles east of Waneta, West Kootenay District.

Salmon River, 110 miles long, runs into the Fraser River, 16 miles north of Fort George, Cariboo District.

Salmon River, 53 miles long, flows northeast into Salmon Arm of Shuswap Lake, Kamloops District.

SALMON RIVER

a ranching settlement on the Salmon River, in the Sayward Land District, Comox Provincial Electoral District, northeast coast of Vancouver Island. Salmon River is 32 miles long and empties into Johnston Strait at Port Kusam, served by Union S.S. Co.'s boats from Vancouver. See directory listings under Sayward.

Salmon River, 17 miles long, runs into Columbia River, 11 miles south of Galena.

Salmon River, 10 miles long, runs into the Fraser River, 3 miles south of Keefer.

Salmon River, 140 miles long, see Dean River.

SALTAIR

a station on the E. & N. Railway, 55 miles north of Victoria, 3 1-2 from Chemainus, and 4 from Ladysmith, in Newcastle Provincial Electoral District. It is 60 miles north of Victoria, and 16 south of Nanaimo, on the Island Highway. Has B. C. telephone and C. P. R. telegraph at Chemainus. Baptist services. No station agent, charges must be prepaid. Population, 50. Local resources: Farming, summer resort, fishing and hunting. Address mail Saltair, via Ladysmith post office.

Baker George farming

Brooks Turley veterinarian

Cook Rev Mr Baptist clergyman

Cosier Mr dairy-farming

Gardner Herbert farming

Harvey Richard farming

Porter Alan H govt telegraph operator

Porter Frank farming

Porter Thomas H dairying

Porter Walter J farming

Reid Frank Archibald farming and poultry-breeding

Southern William farming and poultry-breeding

Salter Creek, 5 miles long, runs into Windermere Lake.

Saltoom River, 8 miles long, tributary of Bella Coola River.

SALT SPRING ISLAND

a post office on Salt Spring Island, formerly known as Admiral Island. Is the largest of the islands in the Gulf of Georgia. It is 23 miles in length, the south end being 2 miles north of Saanich Peninsula, and the north end 6 miles east of Chemainus. It is an excellent farming district. Other post offices on the Island are Ganges, South Salt Spring and Beaver Point, while Salt

Spring Island post office is the central settlement, being 2 miles north of Ganges. There are 6 steamer landings, and has daily connections with Sidney.
Baker C E mixed farming
Barker G M mixed farming
Bittancourt E J general store, ranching
Collins J T bee-keeping RR No 1

DELCO-LIGHT

Independent Electric Lighting Plant, W. H. Haylett & Company, Agents, Vancouver.

Edwards R P general store
Furness Bros mixed farming
Gyves M mixed farming
Halley J D poultry-breeding
Harris J mixed farming
Harrison J mixed farming
Hill F dairying
Hinault A mixed farming
Lasseler G J poultry-breeding
Le Page T A mixed farming
Lee J H mixed farming
Lumby Mrs mixed farming
McFadden W mixed farming
Maxwell Mrs D mixed farming
Meed Dr W H B poultry-breeding
Nelson Nils bee-keeping
Palmer William bee-keeping
Rosman E mixed farming
Sampson C mixed farming
Springford C mixed farming
Starks W O mixed farming
Stevens W mixed farming
Wood H J mixed farming
Wood R J mixed farming

SALVUS

a flag station on the G. T. P. Railway and on Skeena River, 58 miles east of Prince Rupert, and 18 miles from Shames, the nearest government telegraph office. Is in Prince Rupert Provincial Electoral District. No agent or local residents except section hands. There is good timber in this district.

Samallow River, 10 miles long, tributary of Skagit River.

Sambo Point, on the northeast of Crocroft Island.

Samuel Island, between Mayne and Saturna Islands, in Gulf of Georgia.

SANCA

a steamer landing on east side of Kootenay Lake, 10 miles north of Kootenay Landing, in Kaslo Provincial Electoral District. Is 5 miles east of Boswell, and 37 east of Nelson, served by C. P. R. Kootenay Lake steamers between Nelson and Kootenay Landing. It was a mining camp. Boswell is nearest post office. McDonald P ranching

Sand Creek, 20 miles long, runs into Kootenay River, 12 miles south of Wardner.

Sand Creek, 12 miles long, runs into the Fraser River at Tete Jaune Cache.

Sand Creek, 7 miles long, runs into the north fork of the Kettle River.

Sander Creek, 10 miles long, runs into the north of Christina Lake.

Sand Heads Lightship, at the mouth of the Fraser River, 6 miles west of Steveston.

Sand Island, between Upper and Lower Arrow Lakes.

Sand River, 3 miles long, runs into Kennedy Lake, Vancouver Island.

SANDON

a post office and incorporated town at terminus of Nakusp-Sandon branch of C. P. Railway, 41 miles southeast of Nakusp, in Slocan Provincial Electoral District. It is on the south fork of Carpenter Creek, and is an important mining and lumbering centre. Several rich silver-lead and zinc mines are in operation. Has Methodist, Presbyterian and Roman Catholic churches. Population, 300.

Bennett William mining
Black & Cameron general store
Caley J manager Palace Hotel
Clarke George mine owner
Cleaver Herman butcher wholesale retail
Cunning Robert proprietor Sandon House
Cunningham Clarence owner Wonderful Mine

Exchange Hotel Thompson & Haulton proprietors

Findlay William mining
Harris John mine owner
Harris J M proprietor Reco Hotel
Huey J B poultry-farming

Kelsen Jacob confecty fruit and staty
Kootenay Hotel Mrs McLeod manager
Lincoln Paul mgr Noble Five Mine.
MacDuff J A tobacco men's furnishings
McClelland David Alexander accountant
C Cunningham

McDonald W J general store
McFadden J P manager Surprise Mine
McLeod Mrs manager Kootenay Hotel
McMillan Alexander carpenter
Nash Dr physician
Noble Five Mine Paul Lincoln manager
Palace Hotel J Caley manager
Parham W J books and stationery, deputy recorder and justice of the peace

Queen Bess Mine
Reco Hotel J M Harris proprietor
Ruth Mines Limited
Sanderson Albert Henry electrician
Sandon House Bob Cuning manager
Sandon Water Works & Light Company
Scherife Frank K restaurant
Silversmith Mines Limited
Slocan Mercantile Co general store
Sooman James S shoe and harness repairing

Sovereign Mine
Surprise Mine J P McFadden manager
Swan Charles restaurant
Thompson & Haulton props Exchange Hotel

Towgood Surtees James freighter and packer teaming and livery stables
Turner Wilfred Austin late C E F govt receiver and municipal clerk
Wonderful Mine C Cunningham owner

Sandown Creek, 11 miles long, tributary of Skookumchuck River.

SANDSPIT

a post, office and steamer landing on Shingle Bay, northeast coast of Magesby Island, Queen Charlotte Group, Prince Rupert Provincial Electoral District. It is served by G. T. P. boats from Prince Rupert, distant 105 miles. Nearest telegraph office is at Queen Charlotte City, 11 miles. Local resources: Limited agriculture, fishing, lumbering, pre-eminently suitable as a summer resort. Population, 45.

Cole Robert H farming
Cuthbertson Mr marine engineer
Gillatt Capt J Barratt bee-keeping and postmaster

Harn John master mariner
Kitson Jonathan dairying and farming
Mathers John cattle-breeding and farming
Oliver William master mariner
Rudge Walter farming
Woods William farming

DOMINION
PHOTO CO.

Commercial Photographers
INTERIORS, EXTERIORS
CATALOGUE WORK
VANCOUVER, B. C.
CONSTRUCTION IN PROGRESS
INDUSTRIAL DISPLAYS



**NORTH
AMERICAN
LIFE
ASSURANCE
CO.**

**Head Office:
Toronto, Ontario**

**E. W. Keenleyside
Provincial
Manager**

**470
Granville
Street
Vancouver
B. C.**

**Phone
Seymour 225**



SANDWICK

a post office and farming settlement, 3-4 mile north of Courtenay, in Comox Provincial Electoral District.

Ball M B mixed farming
Beech T S mixed farming
Bridges Albert bee-keeping
Bridges C H mixed farming
Burns F J mixed farming
Carwithen H mixed farming
Carwithen R mixed farming
Childs F A mixed farming
Clark H R mixed farming and bee-keeping
Cliffe C R mixed farming
Coppe H & B mixed farming
Davidson H W mixed farming
Duncan E N mixed farming
Duncan Wm cattle and swine-breeding and mixed farming
Grantham Saw Mill Co Geo Piercy mgr, mfrs rough and dressed lumber

Grieve B mixed farming
Grieve J mixed farming
Grieve W H bee-keeping
Gurney F mixed farming
Halliday Bros swine and cattle-breeding and mixed farming
Jackson C F mixed farming
Janes H H dairying
Ledingham A mixed farming
McDonald R M mixed farming
McQuillan W J mixed farming
Mezies Rev T bee-keeping
Mockin P R mixed farming
Parker J R mixed farming
Parkin Bros J H and Fred Parkin general store

Piercy Geo mgr Grantham Saw Mill Co
Piercy H mixed farming
Piercy S J bee-keeping
Rees L mixed farming
Salmon Alec bee-keeping
Smith H D mixed farming
Smith T D cattle-breeding
Surgeon R J mixed farming
Williams C H mixed farming
Woods Bros mixed farming
Woods T C mixed farming

Sandy Creek; 18 miles long, runs into Bonaparte River, 28 miles north of Ashcroft.

Sandy Creek, 6 miles long, a tributary on the south bank of the Kootenay River, 2 miles west of Nelson.

Sandy Island, 1 miles north of Denman Island, Straits of Georgia.

Sandy Lake, 5 miles long, in Cariboo District, 40 miles northeast of Quesnel Forks.

Sangster Island, 1 mile long, south of Lasqueti Island.

SAN JOSEF BAY

a post office and Norwegian farming settlement on northwest end of Vancouver Island, on St. Josef Bay, in Alberni Provincial Electoral District. Is 45 miles north of Quatsino. Has telegraph office. Population, 40. Local resources: Good timber and farming land, when cleared. Ashby Cecil farming and fishing
Ashby W C P poultry-breeding, farming
Bertwistle R farming
Casemore William farming and fishing
Dane B I mixed farming
Hastings Donald farming
Kristiansen John fishing
Luderig Ben farming and fishing
Ohlsen Henry mixed farming, gen'l store
Olsen C O mixed farming
Olsen Ejnar lineman
Petersen Emil farming and fishing
Petersen Eric fishing
Rayfield John farming
Shown Charles farming

Shown Grafton farming
Tennant Cecil & J mixed farming and fishing
Verner Charles farming
Wilder Jack farming and fishing
Yeo William farming and fishing

San Josef Creek, 9 miles long, runs into San Josef Bay.

San Jose River, 20 miles long, flows from Lac La Hache into Williams Lake, in north of the Lillooet District.

San Juan River, 32 miles long, rises in the south of Cowichan Lake District, and flows westward into southwest coast of Vancouver Island, at Port Renfrew.

San Mateo Bay, in Barkley Sound, Vancouver Island, at south side of entrance to Alberni Canal.

Sansum Narrows, between the southwest coast of Salt Spring Island and Vancouver Island.

Santa Maria Island, 1 mile long, in Numakamis Bay, Barkley Sound, Vancouver Island, 7 miles northeast of Banfield.

SAPPERTON

a suburb of New Westminster, on the G. N. Railway and B. C. Electric Railway. See further directory listings under New Westminster.

Gordon J
Gough A rabbit and poultry-breeding
Vancouver-Prince Rupert Meat Co Ltd, P R Jacobs mgr, packing house

Sarah Island, 17 miles long, in Finlayson Channel, 10 miles south of Swanson Bay.

Sarah Point, situated northwest of the entrance to Malaspina Inlet.

Saranac Island, in Clayoquot Sound, 6 miles north of Clayoquot.

SARDIS

a post office and farming settlement in Chilliwack municipality, 4 miles south of Chilliwack on the B. C. Electric Railway. There is an Indian Industrial School. Population, 500. Local resources: Dairying, fruit-growing, evaporating of vegetables, hop-growing.

Arnold James fruit-growing cattle-breeding and bee-keeping R R No 2

Bailey James dairying farming bee-keep'g Barrow W mixed farming

B C Hop Co H M Eddy mgr evaporating and hop-growing

Beaker M L mixed farming

Bellam J dairying

Bourne O mixed farming

Bowman Orion mfr rough and dressed lumber shingles and boxes

Braim T H dairying

Britton E mixed farming

Bryant R A mixed farming

Campbell J C dairying

Carter H W blacksmith

Chadsey D W dairying

Chadsey S A dairying

Chappell H fruit-growing

Chappell J mixed farming

Chilliwack Meat & Supply Co butchers

Coatham J A dairying

Colles G B mixed farming

Collinson H H mixed farm'g, sawmill

Crankshaw P W bee-keeping, fruit-grow'g

Cummins A P game warden

Currie G C poultry-farming

Dalrymple Bros dairying

Dart G poultry-breeding

Davis H R mixed farming

De Wolf Miss A M bee-keeping

De Wolf P A poultry-farming

Dodd A fruit-growing
 Doutaz F shoe-repairing
 Eddy H M bee-keeping and manager B C Nurseries
 Eden Bank Trading Co general store
 Evans C H dairying and farming
 Farnham W fruit-growing
 Farrow A E J mixed farming
 Fletcher J W mixed farming and cattle-breeding
 Ford C A dairying
 Foster Herbert bee-keeping
 Fraser Valley Milk Produce Association cheese factory
 Gahan R H T poultry-breeding
 Gibson C R mixed farming
 Glennie P W bee-keeping
 Grand J mixed farming
 Green George bee-keeping
 Hepburn J dairying
 Higginson A A cattle-ranching
 Higginson James bee-keeping sheep-breeding and farming R R No 2
 Higginson J A mixed farming
 Higginson W H bee-keeping swine-breeding and farming R R No 2
 Hilton M dairying
 Hinkson A L mixed farming
 Hipkae R mixed farming
 Holmes W J postmaster
 Hooper R E C bee-keeping
 Horsman T A mixed farming
 Hughes G B mixed farming
 Hulbert H hop-growing
 Hunt W N mixed farming
 Irwin C A mixed farming
 Irwin James harness and repairing
 Jinkerson S mixed farming
 Kidpath J G blacksmith
 Ker J mixed farming
 Knight A swine and cattle-breeding
 Knight Dr A K veterinary inspector Dept of Agriculture Provincial Govt
 Knight A S dairying
 Langstaff Allan & Co general store
 Large H E E dairying
 MacDaniel J R fruit-growing
 MacDonald A R mixed farming
 McBain J L dairying
 McCutcheon John mixed farming and bee-keeping
 McDonald Dr bee-keeping
 McGuire J H mixed farming
 McIntyre W mixed farming and cattle-breeding
 Maitland R mixed farming
 Midgley C P mixed farming
 Moore A H mixed farming
 Morris W C dairying
 Mullins R N mixed farming
 Newby William dairying and farming
 Pickering G W mixed farming
 Raley G H principal Coqualeetza Institute
 Redpath J G blacksmith
 Rennie Mrs bee-keeping
 Rosebottom F W mixed farming
 Ruttledge M H poultry-breeding
 Rye E W H dairying
 Rye Hugh bee-keeping
 Schurg C W mixed farming
 Sheill M poultry-farming
 Sibary G mixed farming
 Storey H W farming
 Street A H mixed farming
 Thompson J dairying cattle and sheep-breeding
 Thompson J N poultry-farming
 Thornton F M mixed farming
 Thornton G I bee-keep'g, fruit-growing
 Thornton H E A cattle-breeding
 Tiars A T mixed farming
 Toop A E mixed farming
 Toop R dairying
 Tope R dairying
 Twigge F mixed farming
 Tyson I mixed farming

Urquhart W J mixed farming
 Vaight A mixed farming
 Veight W J mixed farming
 Walker H E mixed farming
 Walters R mixed farming
 Walters W E mixed farming
 Watkins G G mixed farming
 Webb Harold F livery and dray
 Wells A C mixed farming
 Wells A C cattle horse sheep and swine breeding
 White J H bee-keeping
 Whitworth H R dairying
 Willis A bee-keeping
 Willis E G dairying
 Wilson F A agent B C Electric Railway
 Yick Kee general store, labor contractor
 Zink A dairying
 Zink H R dairying
 Zink J dairying
 Zink R P dairying

Sarita Lake, 2 1-2 miles long, in the Barkley District, southwest of Vancouver Island, 14 miles northeast of Banfield.

Sarita River, 7 miles long, runs from Sarita Lake into south of Barkley Sound, Vancouver Island.

Satellite Channel, between the south of Salt Spring Island and Saanich Peninsula, Vancouver Island.

Satellite Pass, lies to the north of Helby Island, at the south side of Barkley Sound, Vancouver Island.

Saturday Creek, 5 miles long, runs into Similkameen River, 13 miles south of Princeton.

SATURNA

a post office and farming settlement on Saturna Island, Straits of Georgia, 3.5 miles northeast of Victoria and lying southeast of Mayne Island. It is in The Islands Provincial Electoral District. Served by the C. P. R., Vancouver-Ganges Harbour route. The island is 10 miles in length, and has a lighthouse.

Ackerman T farming
 Akron I farming
 Blantern John farming
 Crounham E farming
 Georgeson A engineering
 Georgeson P boat-building
 Georgeson T lighthouse keeper
 Gill I farming
 Inglis T farming
 Newton F farming
 Odberg B farming
 Odberg B C blacksmith
 Payne Bros mixed farming
 Payne G F sawmill
 Payne H D farming
 Payne Rev H St I
 Romans M farming
 Sauvery T farming
 Taylor G stone quarry and mixed farming
 Trenworthy W farming

SATURNA ISLAND

C. P. R. landing name on Vancouver-Ganges Harbour line. See directory listings under Saturna.

Saumercraz Bluff, on the west side of Prince of Wales Reach, Jervis Inlet.

Saunders Peak, situated east of Wardner, East Kootenay.

Savary Island, 5 miles long, in the north of the Straits of Georgia, 2 miles southwest of Lund.

Complete Lists of Farms in all the better settled sections adjacent to Vancouver and Westminster. Inspected places only — accurately described — maps — valuations.

Farms

414 Seymour St. Vancouver, B.C.

CUTS**ANGELL
ENGRAVING
CO.****518
HASTINGS
ST. W.
VANCOUVER****SAVARY ISLAND**

a post office and summer resort on Savary Island, 80 miles north of Vancouver, in Straits of Georgia, Comox Provincial Electoral District, served by the Union S.S. Co.'s boats from Vancouver. Has telephone connection with Lund, and from there telegraph connection to any point. Is served by the Columbia Coast Mission steamer periodically. Population, 50. Logging is carried on, while the island, with its wide stretch of beautiful sandy beaches, provides one of the finest resorts on the Pacific Coast.

Anderson Lewis logging
Ashworth George J lumbering
Keefe Harry M postmaster and grocer
McKillop Alexander retired
Mace William carpentering
Savary Inn Miss R A Roberts mgrs
Spillsbury Alexander W farming and justice of the peace
Stephens Miss F teacher
Townley Chas R justice of peace

SAVONA

a post office and station on the C. P. R. and C. N. R., 22 miles east of Ashcroft, and 25 west of Kamloops, in Kamloops Provincial Electoral District. Has Anglican church. Telegraph offices. Local resources: Mining and ranching.

Akehurst Rev A L Anglican clergyman
Albiston John pumpman
Allan Francis ranching, stock-breeding
Baker H J feed grain etc
Ball A T mixed farming
Bolk John E logging
Bronseau L dairying
Burns A F ranching and stock-breeding
Carter A A school teacher
Christian J M prop Lakeview Hotel
Church G mixed farming
Coatham Charles section foreman
Cooney Thomas cowboy
Cosar William section foreman
Cotton A H mixed farming ranching and stock-breeding
Dethamoc F mixed farming
Fehr A cattle-breeding
Ferguson Harry A ranching
Ferguson Wilfred J, Dom Forest Ranger
Harris Lewis ranching
Hoey T G dairying
Jeln Albert sheep-breeding
Johnston Albert section foreman
Johnston George mining
Jupp P W Prov constable Kamloops Police District
King Gordon bee-keeping
Lakeview Hotel J M Christian proprietor
Leighton James B ranching
Leighton John B cattle-ranching
Leighton Leslie ranching
Leighton Mrs bee-keeping
Leighton Raymond F ranching
McDonald Roderick mining
Margetts W P postmaster
Monarch Lumber Co allied with Shield's Lumber Co Kamloops B C
Piazza B section foreman
Qunntall George C farming
Rowland W W farming
Rowlands D W mixed farming
Rowlands Mrs bee-keeping
Savona Orchards Ltd general store
Sims J A mixed farming
Turnstall G C dairying
Wallace Fred farm laborer
Walson George watchman
Wilson Thomas & Co general store
Wren W W mixed farming

Savona Mountain, 4,820 feet high, 4 miles south of Savona.

SAVORY

a flag station on the G. T. P. Railway, 25 miles west of Fort Fraser, and 5 west of Endako, in Fort George Provincial Electoral District. No agent. Nearest G. T. P. telegraph office is at Endako. Address mail Savory, via Endako post office.

Anderson Martin ranching
Helselt Edward ranching
Manson M ranching
Smith Charles ranching

Sawmill Creek, 18 miles long, runs into Chilcotin River, 4 miles east of Hanceville.

Saw Mill Creek, 6 miles long, runs into the north of Slocan Lake.

Saw Mill Creek, 4 miles long, runs into the Fraser River, 6 miles north of Yale.

Sawmill Creek, 4 miles long, tributary of Perry Creek.

Saxe Cape, at the south end of Fraser Street, Victoria West.

SAYWARD

a post office and farming settlement in the Salmon River Valley, east coast of Vancouver Island, about 150 miles north of Vancouver, in Comox Provincial Electoral District, served by Union S.S. Co.'s boats from Vancouver. Has telegraph office. The district has been settled for 25 years, and logging, farming and stock-raising interests are highly developed.

Armishaw H A mixed farming
Armishaw John Edward farming
Arnold A E mixed farming
Bruckshan J mixed farming
Burke John farming
Burke Thomas farming
Cartarrax George farming
Connors James farming
Cook George farming
Cote Louis farming
De Roy Louis farming
Desserough Charles farming
Duncan W P farming
Fagen Gerald farming
Fagen S mixed farming
Gagne George farming
Gentry Charles farming
Grondin Joseph farming
Hern A James farming
Hern Thomas farming
Hinder F mixed farming
James Bryce farming
James William farming
Jamieson Hugh farming
Lawson G F mixed farming
Le Clair Alex farming
Lewis Joseph farming
Long Joseph farming
Milne William farming
Peterson Theo general store

SACHT, HANS OTTO
General Store, Telegraph Office and Postmaster.

Skokan Ole logging
Smith Frank farming
Stewart T C mixed farming
Thoven Peter farming
Troulx Alex farming
Troulx Louis logging
Williamson Miss Dora teacher
Wilson John farming

SAYWARD

a farming district, 9 miles north of Victoria, on the Patricia Bay line of the C. N. Railway, 6 1-2 miles from Alpha Junction, Saanich Provincial Electoral District. Has Anglican church. Local resources: Dairying, fruit-growing and mixed farming. Address mail Sayward, via Royal Oak post office.
Sayward J A dairy-farming

Sayward District, a land district on the northeast of Vancouver Island, lying north of latitude 50, and east of longitude 126.

SCARBORO BEACH

a steamer landing on the water route of the Terminal Steam Navigation Co boats from Vancouver. Is a summer resort on east side of Bowen Island, 15 1-2 miles north of Millen Landing. Nearest government telegraph is at Smug Cove, 1 1-2 miles.

SCARF

a small settlement, 30 miles north of Victoria, served by rural mail route from Victoria.

Barger H farming
Milligan D C mixed farming
Poirier J dairy-farming
Scarf T farming

Scarlett Point, a lighthouse on the east of Balaklava Island, northeast of Vancouver Island.

Scarped Mountains, 8 miles northeast of Lytton.

Schooner Cove, on the east of the Nanose District, 14 miles northwest of Nanaimo.

Schooner Cove, on the west coast of Vancouver Island, 10 miles south of Clayoquot.

Schooner Pass, between south of Prince Royal Island and Price Island.

Schooner Pass, on the east of Branham Island, at entrance to Seymour Inlet.

SCHOONER PASSAGE

a post office at Beaver Cannery, Rivers Inlet, Prince Rupert Provincial Electoral District, served by Union and C. P. R. steamers from Vancouver. Nearest telegraph office is at Alert Bay, 75 miles. Local resources: Salmon canning. Matsumato Lozo fishing
Ogawa Sam fishing
Robertson Wm Faulder cannery foreman
Thompson Wm cannery foreman
Todd J H & Sons salmon canning
Wilson Daniel postmaster

Schroeder Creek, 7 miles long, runs into the north of Kootenay Lake.

SCHULETTY CREEK

a steamer landing on the Kootenay Lake, served by the C. P. R. Nelson-Kaslo-Lardo route boats.

Schultz Creek, 10 miles long, runs into the Chilcotin River, 3 miles west of Hanceville.

SCHUTTLE ISLAND

a spruce logging camp, 6 miles south of Lockeport, Queen Charlotte Islands, in Prince Rupert Provincial Electoral District. This camp employs some 60 men, and is producing spruce for the Imperial Munitions Board. Address mail via Lockeport post office.
Hanlim Mr logging camp

Seotch Creek, 23 miles long, runs into Shuswap Lake, 13 miles northeast of Shuswap.

Seotch Fir Point, on the north side of the entrance to Jervis Inlet.

Scotea River, 6 miles long, runs into the Skeena River, 16 miles east of Port Essington.

SCOTT

a station on the B. C. Electric Railway, 3 miles east of New Westminster, on the Fraser Valley line, in Delta Provincial Electoral District, served by Rural Route No. 1, New Westminster.
Cunningham T farming
King E retired
Waltham Mr farming

SCOTT

a station on the C. N. R. Patricia Bay line, 10 1-2 miles north of Victoria, in Saanich Provincial Electoral District. Is an Indian reservation. From this station boats meet trains for the Canadian Explosives Company plant on James Island.

Scott, Cape, see Cape Scott.

Scott Channel, lies to the west of Cape Scott, on the northwest of Vancouver Island.

Scott Cove, on the northwest of Gilford Island.

Scott Creek, 5 miles long, a tributary of Fish River, 3 miles north of Camborne.

Scott Creek, 4 miles long, runs into Fish River, 25 miles north of Camborne.

Scottie Creek, 16 miles long, runs into Bonaparte River, 17 miles northwest of Ashcroft.

Scow Bay, on the northeast of Texada Island.

Seudder Point, on the northeast of Burnaby Island, Queen Charlottes.

Seud River, 35 miles long, runs into Stikine River, 42 miles south of Glenora.

Seabird Island, 5 miles long, in the Fraser River, 2 miles east of Agassiz.

Seabird Islands, off the southwest coast of Vancouver Island, 4 miles southeast of Cape Beale.

SEAFORD

a post office and ranching settlement on Cortez Island, Comox Provincial Electoral District, served by Union S.S. Co.'s boats from Vancouver, distant 90 miles. Nearest telegraph office is at Lund, 11 miles. Local resources: Ranching, some logging, poultry-raising and fishing.
Black George logging
Bloom Gush logging
Butler Harry mixed farming
Hamerach Andrew mixed farming
Larson Carl logging
Larson Gush logging
Middleton Harry logging
Smith Capt M E postmaster
Smith Charles P mixed farming
Smith James Angus mixed farming
Smith Marion Enos stationary engineer
Smith Robert A mixed farming
Staford John
Thompson James mixed farming

Seaford Channel, a branch of Milbank Sound, situated north of Bardswell Islands.

Sea Island, at the mouth of the north arm of the Fraser River, 10 miles west of New Westminster. It is 3 1-2 miles long and 2 miles broad, and forms part of Richmond municipality.

Seal Reef, 2 miles south of Lasqueti Island.

312 Hibben-Bone Bldg.
J. W. Wright, General Manager
Phone 3412
VICTORIA

P. O. Box 22
W. E. Scott, Manager
VANCOUVER

Every description of
detective work
undertaken.

V. I. Private Detective Agency

Representatives in all
parts of the world.

"All the News in The Vancouver Daily Sun All the Time"

Sealed Passage, lies to the south of the storm islands, 14 miles north of Vancouver Island.

SEA OTTER COVE

a post office and fishing settlement on northwest coast of Vancouver Island, 9 miles south of Cape Scott, in Alberni Provincial Electoral District, served by C. P. R. steamers from Victoria to Quatsino, which is 40 miles south of Sea Otter Cove. Quatsino is also nearest telegraph office. Population, 50. Local resources: Fishing, with good harbour. Bjerregard Christian fishing
Carlson G fishing
Clifton Enok farming
Gilbert Fred fishing
Harestad John fishing
Nosler Robert Lee fishing
Petersen Martin fishing
Peterson Henry mixed farming, fishing
Rasmussen C W postmaster and fishing
Ross John mixed farming
Simonsen S fishing
Stuttord P M farming
Taylor Josie farming

SEASIDE PARK

a summer resort on Howe Sound, 24 miles from Vancouver, served by Marine Express boats daily from Vancouver. Is in North Vancouver Provincial Electoral District. Population, 150. Local resources: Paper mill, farming and logging. Mail distributed by Marine boats on call.
Cates Geo E hotel prop and boat building
Hastings Shingle Co cedar fluming
Hewitt Mr logging
Kobeana Coy Japanese Cordwood Camp
Pearson Mr farming (Ideal Ranch)
Rainy River Pulp & Paper Co Ltd pulp and paper manufacturers
Seaside Logging Company logging
Seaside Park Hotel summer resort Geo E Cates prop (boats and launches for hire)
Shinada O shingle bolt camp
Walker & Hartley mining

Seakamust River, 12 miles long, runs into Naas River, 45 miles north of Naas Bay.

SEATON

a flag station on the G. T. P. Railway, in the Bulkley Valley, 27 miles west of Smithers, and 18 east of New Hazelton, in Omineca Provincial Electoral District. Address mail Seaton, via New Hazelton post office.
Labelle Fred ranching
Wright James section foreman

Seaton Creek, 7 miles long, runs into Carpenter Creek at Three Forks.

SECHART

a whaling station at entrance to Barclay Sound, west coast of Vancouver Island, in Alberni Provincial Electoral District. Has Dominion Government telegraph office, and is served by C. P. R. West Coast steamers from Victoria. Business centre is Port Alberni. Address mail Sechart, via Port Alberni post office.
Bailey J resident
Canadian Financiers Trust Co Vancouver
J J Cook, Justice of peace, local correspondent

Gosnery Mr resident
Thompson G L lightkeeper
Victoria Whaling Co whale fishing (head office Victoria)

Sechart Channel, in Barkley Sound, Vancouver Island to the northeast of the Broken Group of Islands.

SECHELT

a post office, summer resort and logging camp on north side of Straits of Georgia, North Vancouver Provincial Electoral District, 33 miles northwest of Vancouver, served by Union S.S. Co.'s boats from Vancouver. Has telegraph office, Catholic church. Local resources: Summer resort, with excellent beach, hotel and cottages; logging camps, one shingle mill, sawmill. Population, 450.
Baird J W mixed farming
B C Iowa Lumber Co shingle mill
Churchill S timber camp
Colton A shingle bolt camps
Deal Mrs bee-keeping
Elswick T C mixed farming
French W J mixed farming
Guggin W J bee-keeping
Irvine H D mixed farming
McFeeley Mrs bee-keeping
Marris N L mixed farming
Nickson F R mixed farming
Nickson J M fruit-ranching
Pollock & Ross timber camp
Pugin W J mixed farming
Sechelt Hotel Herbert Whitaker mgr
Sechelt Seaside Resort Co general store
H Whitaker proprietor
Sheridan J timber camp
Wakefield W J mixed farming
Whitaker H timber camps
Whitaker H general store hotel manager and postmaster
Woollett J O poultry-farming

Sechelt Inlet, stretches southwards for 25 miles from the entrance to Jervis Inlet, opposite the north end of Nelson Island. It has two arms on the east side: Narrows Arm and Salmon Arm.

Sechelt Peninsula, situated 36 miles northwest of Vancouver, and joined to the mainland at its south end by a strip of land about one mile in width. It is 25 miles in length and about 7 miles in breadth.

SECOND CABIN

a repair station on the Dominion Government Telegraph line, 40 miles north of Hazelton, in Omineca Provincial Electoral District, reached by trail from Hazelton, on the G. T. P. Railway. Only residents are the operator and one lineman.

Second Gordon Pasha Lake, see Gordon Pasha Lake.

Second Narrows, in Burrard Inlet, 2 miles east of Vancouver.

Secretary Point, on the north of Hope Island.

SECRET COVE

a steamer landing on west of Sechelt Peninsula, 16 miles northwest of Sechelt, in North Vancouver Provincial Electoral District, served by Union S.S. Co.'s boats from Vancouver.

SEDELL

a flag station on the C. N. R., 5 miles west of Spence's Bridge, in Yale Provincial Electoral District. Nearest telegraph office is at Spence's Bridge, G. N. W. and C. P. R. Address mail Seddell, via Spence's Bridge post office.

- Avian G
- Catapan L laborer
- Drynock A farming
- Hogg H watchman
- Rizzio S laborer

Seddall Island, 3 miles long, in Barkley Sound, Vancouver Island, at north side of entrance to Alberni Canal.

Sedgwick Bay, on the south of Lyell Island.

Selkirk, a mining camp at the south end of Trout Lake, opposite Gerrard, and 84 miles north of Lardo.

Selkirk Mountains, lie west of and parallel with the Rocky Mountains, forming the boundary between the East and West Kootenay Districts, and stretching north for about 500 miles. This range is divided into the Purcell, the Gold, and the Cariboo Mountains.

Selkirk Water, part of the inner harbour, Victoria, beyond Esquimalt Road.

SELMA PARK

a steamer landing on Sechelt Peninsula, one mile from Sechelt, and 23 from Vancouver, in North Vancouver Provincial Electoral District, served by Union S.S. Co.'s boats from Vancouver. Local resources: Logging, fishing and summer resort. See directory listings under Sechelt, the post office.

Selwyn Inlet, at the south of Louise Island, Queen Charlottes.

Selwyn Mountain, 60 miles north of Fort McLeod, east of Finlay Rapids.

Seniahmoo Bay, on the coast of British Columbia at the United States boundary.

SEMLIN

a sheep-raising and dry-farming settlement in Semlin Valley, which extends along Cache Creek, north of Ashcroft. It is 6 miles west of Walhachin, and 9 east of Ashcroft, in Kamloops Provincial Electoral District. Has Anglican mission. No agent, but a siding on the C. P. Railway. Address mail Semlin, via Walhachin post office.

- Footner B C farming
- Gibson G farming
- Riley F farming

Semlin Valley, extends along Cache Creek, 6 miles north of Ashcroft.

Senamus Island, in the south of Saanich Inlet, Vancouver Island.

Sentinel, a flag station on Crow's Nest branch of C. P. Railway at the Alberta boundary.

Separation Head, on the west of Valdes Island, 2 1-2 miles north of Seymour Narrows.

Separation Point, on the northeast of Cowichan Harbour, Vancouver Island.

Sergeant Passage, between Viscount Island and the mainland, at the southeast of Gilford Island.

Serpentine River, 18 miles long, flows through Surrey Municipality into Mud Bay, 5 miles north of the United States boundary.

Serpent Point, on the east of Turnour Island.

SETON LAKE

a post office and farming settlement between Seton and Anderson Lakes, 20 miles south of Lillooet on the P. G. E. Railway, in Lillooet Provincial Electoral District. Nearest telephone is at Short Portage. Population, 20 white and 50 Indians. Local resources: Farming and prospecting.

- Bowden C farming
- Duguid W G mill owner and farming
- Durban F W merchant
- Durban H A farming
- Durban W farming
- Rebagliati George stage driver
- Rhodenberg B farming
- Swanson B S fruit-growing, farming

Seton Lake, 18 miles long, in the Lillooet District, 3 miles west of Lillooet. The Dominion Government have a salmon hatchery here.

SEVEN LAKES

a post office and settlement 12 miles north of Savona, in Lillooet Provincial Electoral District, reached by rail to Copper Creek, on C. N. Railway, and thence by road to Seven Lakes, distant 6 miles. Population, 100. Local resources: Farming, ranching, mining and timber.

- Anderson Alfred farming
- Bigles C W mixed farming
- Chester John ranching
- Douglas William road constructor and farming
- Edmonds William grocery
- Fessender K H ranching
- Hardie T A mixed farming
- Keller J mixed farming
- Leask J H mail carrier and farming
- McBride David ranching
- Morrison John farming
- Pueson Samuel farming
- Ralle Charles postmaster, mixed farming
- Shemile G R ranching
- Sparks Frank ranching
- Tininson H L ranching
- Welland Thomas blacksmith
- Wikstrom John farming, carpentering
- Wilson J dairying
- Wish Mrs Alice school teacher

Seven Mile Creek, 7 miles long, tributary of Upper Pitt River.

Seven Mile Creek, 5 miles long, runs into Trout Lake, West Kootenay.

Seven Mile Creek, 5 miles long, on the southwest coast of Vancouver Island, 13 miles west of Port Renfrew.

Seven Mile Creek, a tributary of Columbia River, 50 miles north of Revelstoke.

SEVENTEEN MILE POST

a flag station on the E. & N. Railway, 17 miles north of Victoria, in Esquimalt Provincial Electoral District. It is 3 miles from Malahat, and 6 from Goldstream. There are no local residents, but the jumping-off place for sportsmen and fishermen in Saanich Inlet.

- Beloud W B ranching and general store

SEVENTH CABIN

a repair station on the Dominion Government telegraph line, 150 miles north of Hazelton, on the Upper Naas River, in Omineca Provincial Electoral District. It is reached by trail from Hazelton, on the G. T. P. Railway. No local residents, except operator and one lineman.

USE
**K
N
O
W
L
T
O
N
S**

**Terpo-
Glycine
for
Coughs
and
Colds
50c
per
Bottle**

**KNOWLTON'S
LIMITED
15 Hastings St.
East
Vancouver**

Morgan
 Ladies' Tailor
 and Men's
 817 Granville Street
 Near Robson, Vancouver, B. C.
 Phone Seymour 633
 Importer of Fine Woolens

Special Attention to Mail Orders

SEVENTY MILE HOUSE

a post office and road house on the Cariboo Road, 58 miles north of Ashcroft, and 20 north of Clinton, in Lillooet Provincial Electoral District.

Andrews Bros dairy-farming
 Boyd Mrs Wm hotel proprietor
 Burns A H dairy-farming
 Burns H M mixed farming
 Marsden W mixed farming

SEWALL

a post office and settlement on Masset Inlet, Graham Island, Queen Charlotte Islands, in Prince Rupert Provincial Electoral District, served by G. T. P. steamers from Prince Rupert, distant 80 miles, to Port Clements. Has Anglican church. Population, 250. Local resources: Saw-mills and lumbering, principally aeroplane lumber.

Abrahamson John fishing
 Bastian Paul mixed farming, dairying
 Beebe Wm mixed farming and dairying
 Berg M O carpentering, cabinet-maker
 Bryce C physician
 Colson Charles tug boat captain
 Daly William engineer
 Dixon W C supt Sewall Lumber & Trading Company Limited
 Foss Fred mill superintendent Sewall Lumber & Trading Company Ltd
 Hearn William engineer
 Henderson John sawyer
 Hinton Mrs H L hotel proprietor

HINTON, H. L.

General Store and Postmaster.

Johnson Robert fishing
 Lowrie R J sawyer
 Lynch M mixed farming and dairying
 Mathews William tug boat captain
 Mercer John engineer
 Newmans Mathew fishing
 Price Rev C Anglican clergyman

SEWALL LUMBER & TRADING COMPANY, LIMITED

W. C. Stripp, President and Manager;
 E. M. Stedham, Secretary;
 Fred Foss, Mill Superintendent.
 Manufacturers of Rough Spruce Lumber. (Specialists in Aeroplane Stock.)

Sigamori S millwright
 Smith Alexander chief engineer
 Stedham E M sec Sewall Lumber & Trading Company Limited
 Stripp W C president Sewall Lumber & Trading Company Limited
 White Henry tug boat captain

SEXSMITH

a station on the B. C. Electric Railway, Lulu Island line, 1-2 mile south of Eburne. See directory listings under Bridgeport.

Seymour, a settlement at the head of Seymour Arm, Shuswap Lake.

SEYMOUR ARM

a post office and settlement on North, or Seymour, Arm of Shuswap Lake, North Okanagan Provincial Electoral District, served by Arrow Lake steamers. Is 35 miles north of Sicamous, on the C. P. Railway. Population, 45. Local resources: Some mining and logging. The settlers have considerable clearing to make, but the soil is good for fruits and vegetable-growing.

Allison G H mixed farming
 Baso Caleb truck-farming

Collings Mr truck-farming
 Daniels Clarence mixed farming, poultry
 Daniels William mixed farming
 Dasnieres R poultry-farming
 Ennis George truck-gardening
 Freeman A S fruit-growing
 Gillman Charles farming
 Hislop James mixed farming
 Hooper A poultry-breeding and mixed farming

Hulbert G F mixed farming
 McPherson A bee-keeping
 McPherson George mixed farming
 McPherson Harry farming
 Robillard John mixed farming
 Smith George farming
 Smith Mrs George postmistress

Seymour Creek, 22 miles long, runs into the north side of Burrard Inlet, at the Second Narrows, 2 miles west of North Vancouver.

Seymour Creek, 8 miles long, a tributary of the right bank of Columbia River, 43 miles north of Revelstoke.

Seymour District, a land district on the east of Vancouver Island lying north-west of Duncan.

SEYMOUR INLET

a cannery on Seymour Inlet, which is an arm of the Pacific Ocean, running 42 miles inland, in Comox Provincial Electoral District, 20 miles north of Vancouver Island.

Anglo-British Columbia Packing Co Ltd
 (H Bell Irving & Co Ltd Vanc'r)

Seymour Narrows, the narrowest part of Discovery Passage, 12 miles north of Campbell River. These narrows are 1-2 mile across.

Seymour River, 20 miles long, runs into north end of Seymour Arm, Shuswap Lake.

Shadwell Channel, between Hope Island and Vancsittard Island, off the north coast of Vancouver Island.

Shag Rock, on the north of Graham Island.

Shakes Creek, 35 miles long, runs into Stikine River, 15 miles southwest of Telegraph Creek.

SHALALTH

a siding on the P. G. E. Railway, 15 miles south of Lillooet, and 5 from Seton Lake, in Lillooet Provincial Electoral District. Address mail Shalalth, via Seton Lake post office.

Rebagliate George and family (only resident) carries mail to Bridge River

SHAMES

a flag station on the G. T. P. Railway, 15 miles west of Kitsum-Kelum, and on the Skeena River, in Omineca Provincial Electoral District. Nearest post office is at Zimacord.

Shames River, 6 miles long, runs into the Skeena River, 52 miles northeast of Port Essington.

Shannon Lake, 11 miles northeast of Port Neville.

Sharp Point, on the south of Broughton Island.

SHAUGHNESSY HEIGHTS

a suburban residential district, Ward One, Point Grey Municipality. See directory listings under Vancouver.

Shawatlans Lake, 1 1-2 miles long, on the Tsimpsean Peninsula, 3 miles north-east of Prince Rupert.

Shawatlans Passage, between Kaien Island and the mainland, 1 1-2 miles north-east of Prince Rupert.

SHAW COVE

name changed to Doriston. See directory listings under Doriston.

Shaw Creek, 8 miles long, runs into Kootenay Lake, 2 miles north of Kootenay Landing.

Shawl Bay, on the northwest of Wishart Peninsula.

SHAWNIGAN

on E. & N. Railway. See directory listings under or Shawigan Lake.

Shawnigan District, a land district on Vancouver Island, lying northeast of Shawnigan Lake.

SHAWNIGAN LAKE

a post office at Shawnigan Lake, 28 miles north of Victoria, in Cowichan Provincial Electoral District, on the E. & N. Railway, and on the Island Highway. Has Anglican and Methodist churches. Population, 600. Local resources: Farming, logging and lumbering. Many Victoria residents have their summer cottages along the lake.

Aitkens John Buttler mechanic
Alexander Mrs Henry farming
Alexander Norman G farming
Anderson David shoemaker
Armstrong Chas N F agriculturist
Armstrong Major Neville A D retired
Austin Phillip bookkeeping
Bagshaw Samuel H farming
Baker John millwright
Barrow Julius butcher
Bell Ralph K school teacher
Bell W Henry bricklaying
Bloomquist Charles J master mariner
Butler John painter
Capley Franklin A J logging contractor
Cheals Alfred farming
Christison James artist
Clark E H mixed farming
Cunningham Mrs Frida dressmaking
Delourne J B farming
Dick R fruit-growing
Duncan Capt Gordon C retired
Elford Frank T manager Shawnigan Lake Lumber Company
Elford Raymond W of Shawnigan Lake Lumber Company

Finlay James hotel proprietor
Finley Samuel carpentering
Frye George sawyer
Furlange Alex M tug boat engineer
Garrett George G time-keeper
Garoz Mrs Charles resident
Gibbs E P mixed farming
Gibbs Mrs S R bee-keeping
Gibbs W I mixed farming
Gibson George wood-carver
Gooch Percival P retired
Graham Albert logging
Gunter William gardening
Hartle Frank mixed farming
Hawking Herbert E engineering
Hawkins Harry R logging
Hayward W mixed farming
Heald Sidney F retired
Hepworth Henry painter
Hepworth Jack blacksmith
Hicks Robert clerk
Hirst F mixed farming
Hullings Henry H logging and farming

Hunter Gordon Chief Justice
Jensen Hans logging
Keddie Graham tallyman
Kennedy William W logging manager
Kingsley Bros general store
Lansdale C W principal private school
Lansdale Mabel music teacher
Lewington Joseph laborer
Luckovich Anton watchman
Luckovich A mixed farming
Medland John teamster
Meiss Manuel laborer
Moloney Harry H hotel proprietor
Morris Arthur E farming
Mullett Walter farming, poultry-breeding
Niff Jack A engineer
Ravenhill Horace T farming
Robertson Henry farming
Robinson Miss Ruby farming
Robinson Robert J farming and poultry-breeding
Sewington J R mixed farming
Shawnigan Lake Athletic Association
Shawnigan Lake Lumber Co Ltd T Elford mgr, mfrs fir and cedar rough and dressed lumber lath moulding and poles

Smith J L grocer
Stratheona Lodge, C P R Hotel System
Sylvania Logging Company
Sylvester Bros farming
Tagget Mrs bee-keeping
Thomas E mixed farming
Tindle R T farming
Twist P G secretary
Tyler Frederick J farming
Vass Ernest farming
Walbank Edward M bookkeeping
Waterman A fruit-growing
Welsh John section foreman
Wheelton A E laborer
Wilmut Col T Eardley retired
Woodhead George L station agent
Wulde Albert M insurance agent
Yates Frederick retired
Young Michael retired

Shaws Creek, 7 miles long, runs into the northwest of Cowichan Lake, Vancouver Island.

Sheemahant River, 8 miles long, runs into the north of Owekano Lake.

SHEEP CREEK

a mining camp in Ymir Riding, East Kootenay, Trail Provincial Electoral District, 10 miles from Salmo, on the G. N. Railway, and on the east side of Kootenay River, opposite Skookumchuck; no bridge. It is served by stage from Salmo. Free milling, gold mining has been carried on, but the mines are closed at present. Address mail Sheep Creek, via Salmo post office.

Aitken Harry T mining
Andrews Wm G photographer
Bremner Arch hotel proprietor
Bundy Leonard cook
De Witt William B mine manager
Hansen Hans C laundryman
Hanson J C mine owner
Holm Christian D mining
Manhart Benjamin H mill man
Marrison Ralph C cook
Morrison Frank B cook
Mowat Daniel McI teamster
Patterson William L bookkeeper
Pearsall Ernest W tramman
Sapples John men's furnishings
Thomson James general store and mining recorder Provincial Mines Dept
Underwood George W mining

Sheep Creek, 12 miles long, runs into Salmon River, West Kootenay, 5 miles south of Salmo. This is one of the best gold-producing districts in Canada.

Six Times the Light

One-third the Cost

Vancouver

Moore Lighting Systems

R. M. MOORE & CO.

Limited

916-918 Pender St. W.

TO OUT-OF-TOWN CUSTOMERS: All mail orders returned within 24 hours. Mark plainly the nature of work required. Send post office order for estimated amount; if too much, we will return balance. We prepay return mailing charges on all work over \$1.00.

Smith's Button Works
 Columbia Ave.
 NEW WESTMINSTER
 653 Granville St. 1210 Broad St.
 VICTORIA
 VANCOUVER

Sheep Creek, 43 miles long, runs into Kootenay River, 22 miles north of Fort Steele.

Sheep Creek, 8 miles long, runs into the Fraser River, 110 miles north of Lillooet.

Sheep Creek, 5 miles long, runs into Similkameen River, opposite Keremeos.

Sheep Creek, or Big Sheep Creek, 30 miles long, runs from Sheep Lake southwards and joins Columbia River in the State of Washington, 8 miles south of Waneta.

Sheep Lake, 15 miles southwest of West Robson.

Sheep Mountain, 8,100 feet high, 10 miles south of Sylvester Landing.

She-gun-ya River, 20 miles long, runs into the Skeena River, 10 miles north of Hazelton.

SHELLEY

a flag station on the G. T. P. Railway, 9 miles east of Prince George, in Fort George Provincial Electoral District. Is 10 miles west of Willow River. No agent or local residents, except section crew. Prince George is nearest post office.

Shelter Arm, a branch of Sidney Inlet on west coast of Vancouver Island.

Shelter Bay, at the north end of Upper Arrow Lake.

Shelter Bay, in the Coast District, 10 miles south of Seymour Inlet.

Shelter Cove, on the south of Cracroft Island.

Shelter Cove, on the north side of Seymour Inlet.

Shelter Point, on the west coast of Texada Island, half way from north end.

Shelter Point, on the east of the Comox District, 26 miles north of Comox.

Shepherd Creek, 3 miles long, tributary of Wild Horse Creek, Fort Steele.

Shepherd Mountain, in Sooke District, about 22 miles southwest of Victoria.

SHERATON

a flag station on the G. T. P. Railway, 41 miles west of Fort Fraser, and 14 east of Burns Lake, in Fort George Provincial Electoral District. No agent. Burns Lake is nearest post office. Alexander John V resident

SHERE

a flag station on the G. T. P. Railway, 7 miles east of Croydon, and 6 west of Tete Jaune Cache, in Fort George Provincial Electoral District. Nearest telegraph office of G. T. P. is at Tete Jaune Cache. Population, 3 families. Local resources: Farming and mica-mining. Address mail Sere, via Tete Jaune Cache.

Goodell G trapping
 Goodell L E trapping
 McMillan Robert ranching
 McNailey J section foreman

Sheringham Point, on the southwest coast of Vancouver Island, 32 miles west of Victoria.

SHERWOOD

a steamer landing on the Arrow Lakes between Arrowhead and West Robson, served by C. P. R. Columbia River steamers.

SHESLEY

a station on the Dominion Government telegraph line.

Sheslay River, 70 miles long, runs into Inklin River, Atlin District.

SHIELDS

a flag station on the C. P. R. Nelson-Midway line, 12 miles west of Castlegar, 23 northeast of Paulson, in Rossland Provincial Electoral District. Business centre is Grand Forks. Local resources: Lumber. No local residents, except section crew. Castlegar is nearest post office.

Shields Creek, 5 miles long, runs into the Columbia River at Shields.

SHINGLE CREEK

a ranching settlement, 10 miles west of Pentiction, in Similkameen Provincial Electoral District, served by stage. Nearest station is on Kettle Valley Railway at Summerland, 5 miles. Address mail Shingle Creek, via Summerland post office.

Allen R L mixed farming
 Brent Ferdinand ranching
 Brent Joseph ranching
 Clark Gerald mixed farming
 Howell Percy mixed farming
 Whellands Charles H swine and cattle-breeding

Shingle Point, on the north of Vancouver Island, 23 miles northwest of Port Hardy.

Ship Channel, on the north side of entrance to Barkley Sound, Vancouver Island.

Ship Channel, at entrance to Clayoquot Sound, Vancouver Island.

Ship Point, on the east coast of Vancouver Island, 6 miles south of Union Bay.

SHIRLEY

a post office and farming settlement on southwest coast of Vancouver Island, 35 miles west of Victoria, in Esquimalt Provincial Electoral District, reached by stage and wagon road. Nearest station is E. & N. Railway at Goldstream, 25 miles, and nearest telegraph at Otter Point, 6 miles. Population, 45. Local resources: Salmon and other fishing, logging, mining and farming.

Arden Eustace T lightkeeper Sheringham Point

Baur J farming
 Cassidy Philip farming
 Clark E mixed farming
 Clark Percival Edward farming dairying and postmaster
 Halliday William logging
 Kirby Henry John farming
 McQueen George farming
 Milligan John logging
 Milligan Logging Camp
 Roff Thomas farming

Shirley Point, in Waddington Channel, Redonda Island.

SHOAL BAY

a settlement on Lower Thurlow Island, 120 miles northwest of Vancouver, in Comox Provincial Electoral District, served by Union S.S. Co.'s boats from Vancouver, distant 120 miles. Local resources: Mining, lumbering and fishing.

Population, 60. Address mail Shoal Bay, via Thurlow post office.
 Allison R P & Co lumbering and shingles
 Anderson W & Co fish-canning
 Ashley C lumbering
 Barber A & Co lumbering
 Blue Bell Mining Company
 Dahl & Folk lumbering
 Dorothy Morton Mining Company
 Frazer & McAuley lumbering
 Hastings Saw Mills logging camp
 Hyjnes W H & Co lumbering
 Moore John lumbering
 Moran H Fishing Company
 Morrison Tom lumbering
 O'Brien D J lumbering

Shoal Bay, on the northeast of Thurlow Island.

Shoal Bay, on Juan de Fuca Straits, about 3 miles southeast of Victoria.

Shoal Channel, on the west of Keats Island, Howe Sound.

Shoal Harbour, on the west of Gilford Island.

Shoal Harbour, on the northeast of Saanich Peninsula, Vancouver Island.

SHOAL HARBOUR

a logging camp on the Johnstone Straits-Kingcome Inlet route of the Union S.S. Co.'s boats from Vancouver. Mail distributed from Vancouver post office.
 Powell River Co Ltd logging outfit R S Pattee superintendent
 Woodlidge B C

Shoal Island, a lighthouse in Osborne Bay, at Crofton, Vancouver Island.

Shoal Point, on the east side of the Outer Harbour, Victoria.

Shone Creek, 3 miles long, runs into west side of North Arm of Burrard Inlet, opposite the power house.

Shopland, now Maple Bay, Vancouver Island.

SHOPS

on the B. C. Electric Railway, suburb of New Westminster, under which point see listings.

SHOREACRES

a post office and ranching district on the Kootenay River, and a flag station on the C. P. R., Nelson-Rossland line, 8 miles from Bonnington Falls, 2 south of Sloan, and 14 west of Nelson, the business centre. Has Methodist mission. This is a Doukhobor settlement, with few Canadian ranchers. The soil is good.
 Allen Herbert C ranching
 Balleny Charles E ranching
 Balleny John C ranching
 Dill Arthur ranching
 Greenway Mr Methodist clergyman
 Hemmings George ranching
 Keasloff Michael ranching
 Kootenay River Farmers' Institute
 Legibokoff George ranching
 Marsden Thomas ranching
 Oliver Robert farming and postmaster
 Oliver William J D farming
 Passmore Richard C ranching
 Robertson Mrs A ranching
 Rochfort Gustavus C ranching
 Rozmekoff Alexander ranching
 Shepley James M ranching
 Shlavon Louis ranching
 Snow John ranching
 Sprack James ranching
 Wennings G mixed farming

SHORT PORTAGE

a settlement between Anderson and Seton Lakes, Lillooet Provincial Electoral District. See listings under Seton Lake.

SHORTREED

a settlement, 1 1-2 miles from Aldergrove, which is on the C. N. Railway, in Delta Provincial Electoral District. Business centre is Abbotsford. Address mail Shortreed, via Aldergrove post office.
 Campbell A G farming
 Kuhn G farming
 Repskeye F farming
 Vanetta W H farming

SHORTS

a steamer landing on Okanagan Lake, 16 miles south of Vernon, and 33 north of Kelowna, in North Okanagan Provincial Electoral District, served by C. P. R. lake steamers. The Fintry Ranch is located here, and last year shipped over 50 cars of apples. Address mail Shorts, via Sunnysold post office.
 Dunwaters James Cameron fruit-ranching
 Godwin James Douglas fruit-ranching

Short's Point, a steamer landing on the west side of Okanagan Lake, 11 miles south of Okanagan Landing. Post office is now called Ewing's Landing.

Shotbolt Bay, on the east arm of Rivers Inlet.

Shovel Creek, a post on the Endaco River, 25 miles northwest of Fort Fraser, on line of the Grand Trunk Pacific.

Shovelnose Creek, 2 miles long, runs into Squamish River, 28 miles north of Squamish.

Shrub Island, at the entrance to Venn Passage, Prince Rupert.

Shuckburgh Point, on the south of Drury Inlet.

Shuhn Creek, 12 miles long, runs into Nicola River, 12 miles southeast of Spence's Bridge.

Shumarl River, 15 miles long, runs into the Naas River, 40 miles north of Naas Bay.

Shumway Lake, 2 miles long, 12 miles south of Kamloops.

SHUSHARTIE

a post office and fishing settlement on north of Vancouver Island, 21 miles northwest of Port Hardy, Comox Provincial Electoral District, reached by Union S.S. Co.'s boats to Shushartie Bay. Telegraph office at the cannery. Population, 25, but added to during canning season. Local resources: Fishing and timber.
 Ford William L salmon fishing
 Goletas Fish Company Limited
 Jefferson W J manager of cannery
 Lockwood J F poultry-breeding
 Rowcliff Thomas cannery watchman

SKINNER, JEPHTHER J.
 General Store and Postmaster.

Tyllier Stanley clerk
 Wilson H G salmon fishing

Shushartie Bay, on the north of Vancouver Island, 21 miles northwest of Port Hardy.

Shushartie River, 13 miles long, flows from Island Lake into Shushartie Bay.

THE PIONEER PRINTING HOUSE
Evans & Hastings
 PRINTING CO.
 578 Seymour Street
 VANCOUVER, B. C.
 Phone Seymour 189

Every job of printing is worth a little discussion, or a great deal of it. Here, ink is everything; there, the paper; there, again, the engravings or typographical arrangement or style. But it's always the brains that somebody must put into the job, if it is to be a real job, and not an imitation.

BROWN BROS. & CO. LTD. FLORISTS

Cut Flowers

Wedding
Bouquets

Funeral
Designs

SEEDS
BULBS

POT PLANTS

NURSERY
STOCK

Fruit and
Ornamental
Trees and
Shrubs

Catalogue
Free

Address

Mail Orders to

48 HASTINGS
ST. EAST
VANCOUVER, B.C.

SHUSWAP

a post office and station on main line C. P. R., situated on South Thompson River near west end of Shuswap Lake, 33 miles east of Kamloops, in Kamloops Provincial Electoral District. Has C. P. R. and Government telegraph. Anglican church at Ducks. Population, 150. Local resources: Lumbering and farming

Archer T mixed farming
Blanc J P dairying
Burnhardt F farming
Butler G E mixed farming
Byers L C prop Shuswap Hotel
Carlin Claude farming
Carlin Joan farming
Coburn Cecil dairying
Coburn F E mixed farming
Coburn G A mixed farming
Coburn Ralph retired
Ferguson John farming
Gilbert R D mixed farming
Hawrie D mixed farming
Hoffman G H farming
Hull T section foreman
Lampard A E mixed farming
Le Page Isaac farming
Le Page Mrs E mixed farming
Mackenzie Robert farming
Meyers Henry farming and dairying
Nelson T section foreman
Romp T T mixed farming
Ruesch C mixed farming
Shaw T W agent C P R
Shuswap Hotel L C Byers proprietor
Stewart Rev Mr Anglican clergyman
(residence Ducks)

TALBOT, A. T.

General Store and Postmaster.

Wharton J mixed farming
Whitney George farming
Wilson Aaron farming

Shuswap Creek, 6 miles long, runs into Columbia River, opposite Wilmer.

Shuswap Lake, a large lake in the Kamloops District, 40 miles east of Kamloops. It is of very irregular shape, having four long arms running in different directions, viz.: Salmon Arm, 14 miles long; Seymour Arm, 18 miles long; Anesty Arm, 10 miles long; Mara Lake, 9 miles long.

Shuswap River, 90 miles long, better known as Spallumcheen River.

SICAMOUS

a post office and station on main line C. P. R., at junction of Okanagan branch, 334 miles east of Vancouver, and 45 west of Revelstoke. It is situated at southeast end of Shuswap Lake, at mouth of the Spallumcheen River. It is essentially a railway junction point, while in vicinity are several Finnish farmers. Population, 150.

Carr P Prov constable Kamloops Police District

Dillabough George boats livery etc

FINLAYSON, M. J. & COMPANY
General Store and Post Office.

Gregory J W garden truck-growing
Gregory T poultry-farming
Jackson D fruit-growing and sheep-rais'g
Mitchell Mrs dairying
Olson O fruit-growing

SICAMOUS HOTEL
Canadian Pacific Railway Hotel
System, Proprietors.

Treat F D mixed farming
Wood H mixed farming

SIDLEY

a flag station on the G. N. Railway, 8 miles from Bridesville, in Greenwood Provincial Electoral District. Business centre is Greenwood.

SIDMOUTH

a flag station on the C. P. R., 5 1-2 miles from Arrowhead, and 23 south of Revelstoke, in the Revelstoke Provincial Electoral District. See directory listings under Sproat, the post office.

SIDNEY

a town on the northeast of Saanich Peninsula, 16 miles north of Victoria, on the G. N. Railway, Victoria and Sidney line, while the B. C. Electric Interurban line runs within 1 1-2 miles of the town. The C. P. R. steamers touch twice weekly from Vancouver, and 4 times weekly from Victoria. There are waterworks and electric light systems, 4 churches, high and common schools, many industries, while the surrounding district is highly developed in agriculture and fruit-growing. Beautiful scenery, country club, fishing and shooting. Population, 350.

Adamson Laurence L retired
Amos H restaurant
Andrew E dairy-farming
Armstrong Charles bee-keeping
Armstrong W P mixed farming
Bacler Captain L retired
Barron Amy mixed farming
Bates N W mixed farming
Bavis W E physician and surgeon
B C Telephone Co Miss M Perry agent
Beagle C P poultry-farming
Berquist A mill machinist
Blackburn Edwin of Harvey & Blackburn
Blackman Dr S S F poultry-breeding
Bowcott Mrs Ida general store
Branson J E mixed farming
Brennan J R mixed farming
Brethour John mixed farming
Brown G H cannery manager
Bryce James mixed farming
Bryce R B mixed farming
Bryson John R contractor
Burrows H J poultry-farming
Byers Capt W D launch owner
Canadian Kelp Products Ltd J Macdonald Fahey manager, manufacturers potash fertilizer
Canadian Southern Lumber Co Ltd
Chong Lee Lung general merchandise
Clark George mixed farming
Cochran Colin C mgr Sidney Trading Co
Cochran Geo A sec Sidney Trading Co
Courtenaud Rev Father, R C priest
Craig David blacksmith
Critehley Alfred assistant postmaster and autos for hire

CRITCHLEY, JAMES

General Store and Postmaster.

Dawes William H accountant, secretary Board of Trade
Deep Cove Trading Company grocers
Des Barres, Rev T A Anglican clergym'n
Dominion Experimental Farm
Douglas Robert mixed farming
Downey D A mixed farming
Edmonds J H mixed farming
Ego A M billiards and cigars
Fahey J Macdonald manager Canadian Kelp Products Limited
Fairclough S mixed farming
Gilbert J E Provincial constable Victoria Police District
Griffin R A mixed farming
Harrison J T dairy-farming
Harvey & Blackburn butchers

Harvey Arthur M of Harvey & Blackburn
Herler L poultry-farming
Hewitt M E mixed farming
Holt W C general store
Ingamell Herbert bakery, confectionery
Jeffrey Claude E bee-keeping
John John Archibald mixed farming
John William mixed farming
Kennedy R G retired
Knowles John Bisson dairy-farming
LeSage Ed drugs stationery etc
Lester Peter N hotel proprietor
Letts Rev F Presbyterian clergyman
Lind J prop Sidney Boarding House
Lowner William mixed farming
Lowner William sheep-raising
McDonald Alex mixed farming
McLean Thomas mixed farming
Mallowmot Farm horse and cattle-breed'g
Martindale J W cattle-farming
Mayhew R W manager Sidney Rubber

Roofing Company Limited
Merchants' Bank of Canada Fred J Roche
manager
Moore Hugh lightkeeper
Mosedale Cecil John local agent B C Elec
Moses C dairy-farming
Munro Andrew mixed farming
National Shingle Company
Norris J M fruit-growing
Pearse Mountjoy E physician
Pearson Thomas grocer flour and feed
Proctor B hair-dressing
Review (The) published every Thursday
by Sidney Printing & Publishing
Company Limited

Roberts Sannel real estate, insurance
Roberts W H fruit-growing
Roche Fred J mgr Merchants' Bank
Saanich Canning Co operated by Sidney
Trading Co Ltd fruit and clam can-
ners
Sayles G poultry-farming
Sidney Boarding House J Lind prop
Sidney Canning Co Ltd Geo W Brown
manager, fish canners
Sidney Hotel P N Tester prop

SIDNEY MILLS, LIMITED
G. H. Walton, Manager. Manu-
facturers Rough and Dressed Lumber,
Dimension Timber, Lath, Mould-
ing, Etc.

Sidney Printing & Publishing Co Ltd
printers and publishers
Sidney Restaurant Mrs M Nelson prop

**SIDNEY RUBBER ROOFING COM-
PANY, LIMITED**
E. W. Mayhew, Manager. Manu-
facturers Asphalt Roofing, Roof-
ers' Felt, Building Paper, Asphal-
tum, Floor and Lubricating Oils,
Distillates, Roofing Paint and
Shingle Stains.

Sidney Trading Co, Colin C Cochran mgr
departmental store groceries dry
goods boots and shoes hardware
hay flour feed and gasoline
Simister John Francis dry goods and
ladies' wear
Sloan Robert boots and shoes
Stevenson Rev A E Methodist clergyman
Stevenson Lionel superintendent Domin-
ion Express Station
Tester Pete N merchant and proprietor
Sidney Hotel

Tourner William mixed farming
Towner William sheep-breeding
Walton G H mgr Sidney Mills Ltd
Wemyss Geo C sec Sidney Mills Ltd
Wemyss J M acct Sidney Mills Ltd
Wheeler Arthur O president of the Al-
pine Club

White James customs officer
Wilkinson J R mixed farming
Williams Fred C machine shop
Williams Miss H M mixed farming

Sidney Channel, between Sidney Island
and James Island, in Haro Strait.

SIDNEY INLET

a post office and copper mine on west
coast of Vancouver Island, 170 miles
northwest of Victoria, and 90 miles from
Port Alberni, the nearest railway point.
It is served by C. P. R. West Coast
steamers from Victoria. Is in Alberni
Provincial Electoral District. Local re-
sources: Copper mining.
Allan T mining
Barnes H millman
Bickford William mining
Bonette F millman
Brett T A shift foreman
Carter L W time-keeper and postmaster
Chezum S superintendent
Cruthers F mining
Dimmet F engineer
Elliott T mining
Eva J mining
Fata Mr millman
Forsberg H millman
Goltz J mining
Green Lee mine foreman
Hillibrand A laborer
Kam W millman
King W fireman
Lavis W mining
McDonald H mining
McInnis J mining
McKenzie D mining
Maki J mining
Marr H mining
Nutting J W millman
Orchard P blacksmith
Peterson P G mill foreman
Polite F laborer
Radford C carpenter
Richardson C P millman
Robinson T mining
Sagers W shift foreman
Sullivan R laborer
Tidewater Copper Co (The) S I Sullivan
mgr (head office 618 Alaska Build-
ing, Seattle, Wash)
Williams S C millman
Youngson W mining

SIDNEY ISLAND

an island 4 1-2 miles long, in Gulf of
Georgia, 3 miles southeast of Sidney.
Local resources: Brickmaking. Address
via Sidney, the post office.
Sidney Island Brick & Tile Co Ltd J L
Skene manager

SIDNEYWAY

a station on the B. C. Electric Railway,
Saanich Interurban division, 19 miles
north of Victoria.

Sifton Mountain, situated northwest of
Glacier.

Sifton Pass, at the headwaters of the
Finlay River, in latitude 58, longitude
126.

Signtla Lake, 10 miles long, 62 miles
northeast of Bella Coola, latitude 58,
longitude 126.

Sikanni Chief River, 130 miles long,
runs into the Nelson River in the south-
east of the Liard District.

Sikanni River, or Sicannie River, 100
miles long, runs into Nelson River at
Fort Nelson.

SILICA

a flag station on the C. P. R., Nelson-
Midway line, 5 miles north of Phoenix,
and 3 south of Coltern, in Greenwood
Provincial Electoral District. No agent.
Coltern is the nearest post office.

572 Granville Street

Vancouver

Loose-leaf Forms and Blank Books in all
Sizes and Bindings

Western Specialty Ltd.
Office Supplies

**Universal
Multi-
graphing
Co.**
Advertising
By Mail

**M L
A I L I N G S**

**Trade Lists
Professional
Lists**

**Grocers
Dry Goods
General Stores
Hotels
Farmers
Fruit Growers
Canners and
Packers
Mining
Logging
Lumbering
Fishing
Lists
Multi-graphing
Addressing
Mailing
Phone
SEY. 6445
213-214
Metropolitan
Building
Vancouver, B. C.**

SILICA

a siding on the G. N. Railway, 4 miles from Rossland, on the Northport and Rossland line, in Rossland Provincial Electoral District. No agent. Rossland is the nearest post office.
Stone George
Trombley Joseph

SILVER CREEK

a farming settlement, 12 miles southwest of Salmon Arm, in North Okanagan Provincial Electoral District, served by rural mail route and stage. Nearest C. P. R. telegraph is at Salmon Arm. Has Methodist mission services. Population, 100. Local resources: Good dairy and farm lands. Address Silver Creek, via R.R. 1, Salmon Arm.
Andrews W J farming
Butchart H A farming
Eades J farming
Forster W G farming
Tweeddale J R farming
Wall C F dairy-farming

SILVERDALE

a post office and village on the north side of Fraser River, 40 miles east of Vancouver, in Dewdney Provincial Electoral District. The nearest railway is C. P. R. at Ruskin, distant 1 1-2 miles. Nearest telegraph office is Ruskin. Has telephone office. Clark's Landing is the name of the steamboat landing. Has Anglican and Presbyterian services, held alternately in Public Hall. Population, about 200. Local resources: Logging and farming.

Anderson Charles logging
Bloomfield D milling
Chester Thomas dairying
Clark Mark B printing
Clark William J dairying and farming
Conley Edward dairying
Cooper Daniel R dairying
Donatelli George farming
Donatelli Giuseppe mixed farming
Donatelli James farming
Dorer S jeweler
Fontaine Dellad logging
Forrington Stanley fishing
Gaglardi J mixed farming
Gunn David retired farmer
Harper John bee-keeping and dairying
Harper W mixed farming
Harper William machinist, blacksmith
Hopgood John meat market
Israel Isaac dairying
Israel Isaiah dairying
James H G mgr Kingston Logging & Mercantile Company Limited
Keystone Logging & Mercantile Co Ltd H G James manager
Law Sarah dairying
Monzer Alexander M mixed farming and logging
Monzer J Ernest logging
Monzer J Oscar farming
Monzer Oscar mixed farming
Moore Warren Adelbert general store
Nelson Ernest mixed farming
Patterson Louis dairying
Peterson Peter dairying
Piedmont L mixed farming
Smith William P dairying
Thomas Calvin logging
Thorpe Nathan mixed farming, postmaster
Watkins Albert P poultry fruit-growing and mixed farming
Woodriddle M mixed farming

SILVERTHORNE

a settlement, 3 miles east of Houston, on the G. T. P. Railway. See directory listings under Houston, the post office.

SILVERTON

a post office and mining town on east side of Slocan Lake, 14 miles north of Slocan City, and 7 south of Rosebery, in Slocan Provincial Electoral District.
Brandon Daniel prop Selkirk Hotel
Cleaver Herman butcher
Cooper J poultry-raising
Dodds A S dairy-farming
Emerson & Matheson livery, freighting
Hopwood John meat market
Liebscher F F tailor
Locasto F general store
MacCauley proprietor Victoria Hotel
Peachey A D billiards and cigars
Selkirk Hotel D Brandon proprietor
Silverton Lumber & Power Co Ltd
Slocan Mercantile Co Ltd general store
Taylor A N prop Windsor Hotel
Victoria Hotel A S MacAuley proprietor
Walton E A plumber and tinsmith
Wilson Thos H general store
Windsor Hotel A N Taylor proprietor

SILVER VALLEY

a post office and settlement on the Fraser River, 8 miles from Coquitlam, in Dewdney Provincial Electoral District, reached by C. P. Railway at Coquitlam. The nearest telegraph office is at Coquitlam. Local resources: Rock quarries and lumbering.
Fortune J R ranching
Gilley Bros Ltd quarry owners
McLeod John W D ranching
Munro P W quarry superintendent
Murdoch J K postmaster
Nelson Louis ranching
Olmsled Alvin B ranching
Ross Nicholas ranching, poultry-breeding
Shataloff Alex ranching
Way Arthur ranching
Wellon Charles ranching
Wright Edward ranching

SIMILKAMEEN

a post office and station on G. N. Railway, 7 miles south of Keremeos, and 10 north of International Boundary, in Similkameen Provincial Electoral District.
Armstrong W H cattle-ranching
Elton R F mixed farming
McCurdy D dairy-farming
Shurson P O mixed farming

SIMOOX SOUND

a post office and settlement on north shore of Simoon Sound, in Comox Provincial Electoral District, reached by Union S.S. Co.'s steamers from Vancouver. Nearest telegraph office is at Alert Bay, distant 30 miles. Local resources: Logging, fishing and mining.
Badger T E logging
Bing Otto logging
Brown Ed mining
Card John logging
Champion & White logging
Clarke & Lyford logging
Drury Logging Company logging

DUNSEITH, W. J.

General Store and Postmaster.
Edwards R logging
Higgins & Company logging
Laviollette & McIntyre logging
McCay Lewis logging
McHugh M logging
McNair Timber Company logging
Martin Carl logging
Minto R W logging

Moore Bros logging
 Northern Cedar Logging Co logging
 Northern Pacific Logging Co logging
 Powell River Paper Company logging
 Reynolds Charles & Company logging
 Rose D J logging
 Seattle Cedar Logging Company logging
 Simmons J logging
 Summer John logging
 Sutton Bros logging
 Wooldridge & Cliff logging
 Yelton W G fishing and logging

SINCLAIR

a settlement on the Columbia River at mouth of Sinclair Creek, 16 miles north of Windermere, in Columbia Provincial Electoral District. Firlands is nearest station on C. P. R., Kootenay Central branch. Population, 20. Local resources: Radium hot springs. Address mail Sinclair, via Radium Hot Springs post office.
 Beeton A W mixed farming
 Brown David ranching
 McCullough John ranching
 McInnes Peter caretaker Hot Springs
 Mann John ranching
 Quinn Robert Thomas laborer

SINCLAIR

a station on the B. C. Electric Railway, Fraser Valley line, 10 miles east of Abbotsford, in Delta Provincial Electoral District. No station agent; charges must be prepaid.

Sinclair Creek, 9 miles long, runs into the Columbia River, 7 miles north of Wilmer.

Single Hill, 16 miles southwest of Victoria.

Single Rock, on the north side of entrance to Barkley Sound, Vancouver Island.

Single Tree Point, 15 miles northwest of Alert Bay.

SIRDAR

a post office and village, 3 miles southeast of Kootenay Landing, and 12 miles northwest of Creston, near Kootenay Lake, in Kaslo Provincial Electoral District, on the C. P. Railway, Crow's Nest branch, also reached by steamer at Kootenay Landing. Has telegraph office, Anglican, Presbyterian and Roman Catholic missions. Population, about 100. Local resources: Fruit-growing and cattle-raising. Good hunting and fishing.
 Bysouth Samuel proprietor Doolan Hotel
 Cherbo P fruit-growing, stock-raising
 Daly Joe mayor
 Doolan Hotel S Bysouth proprietor
 Goodman C express agent
 Jarrett Robert lightkeeper Kootenay Ranges

Jones Mrs Mary G cattle-raising and fruit-growing

Lewis Ike stock-raising
 McDiarmid John watch-making
 Mannarino James fruit-growing and stock-raising

Midgley T stock-raising
 Norris W H hotel proprietor
 North Arthur fruit-growing, stock-raising
 Pascuzzo Santo fruit-growing and stock-raising

ROGERS, THOMAS

General Store and Postmaster.

Thompson G H mixed farming

Sir Donald Mountain, 10,808 feet high, 4 miles southeast of Glacier.

Sir Edmund Head, on the east of Broughton Island.

Sisters Inlet, a branch of Fisher Channel, 16 miles northwest of Bella Coola.

Sisters Islands, a lighthouse station, 4 miles west of Lasqueti Island.

Sisters Islands, at entrance to Toquart Harbour, in north of Barkley Sound, Vancouver Island.

Siwash Creek, 9 miles long, runs into Fraser River, 4 miles north of Yale.

Siwash Creek, 8 miles long, runs into north of Okanagan Lake.

Siwash Creek, 5 miles long, tributary of Tulameen River.

Siwash Rock, on the west side of Stanley Park, Vancouver.

Siwhe Creek, 19 miles long, runs into the Fraser River, 13 miles north of Lytton.

SIX MILE CREEK

(C. P. Railway name, Anzac) a post office and lumbering district near Rogers Pass, 12 miles east of Glacier, on the main line of the C. P. Railway, in Columbia Provincial Electoral District. Local resources: Lumbering.
 Ferguson G B & Co Wm McCreary mgr
 mfrs spruce and fir lumber

Six Mile Creek, 8 miles long, runs into the Kootenay River, 6 miles north of Fort Steele.

Six Mile Creek, 7 miles long, flows into Slocan Lake, 5 miles south of Silverton.

Six Mile Creek, 4 miles long, tributary of Tulameen River.

SIX MILE LAKE

a ranching settlement, 6 miles west of Quesnel, in Cariboo Provincial Electoral District. Nearest railway is P. G. E. Railway at Quesnel, also telegraph office. Local resources: Ranching. Address mail Six Mile Lake, via Quesnel post office.

Bouchi William ranching
 De Long Frank ranching
 Irish Floyd ranching

SIXTH CABIN

a repair station on the Dominion Government Telegraph line, 130 miles north of Hazelton, in Atlin Provincial Electoral District, reached by trail from Hazelton. Operator and lineman, are only residents.

Skaat Harbour, on the southeast of Moresby Island, Queen Charlottes.

Skagit River, rises in the mountains east of Hope and, flowing south for 25 miles, crosses into the State of Washington, through which it flows southwest for 100 miles into Puget Sound.

Skaist Creek, 13 miles long, runs into Upper Skagit River.

Skaloo Inlet, on the west of Graham Island.

Skeeda Point, near Ikeda Bay, on the southeast of Moresby Island, Queen Charlottes.

SKEENA CITY

a flag station on the G. T. P. Railway, 33 miles east of Prince Rupert, and on the Skeena River. Nearest G. T. P. telegraph is at Tyee, 7 miles. Local resources: Timber. Skeena Crossing is the post office.

National Spruce Mills Ltd F F Stevens
 supt, mfrs spruce lumber (office 708 Pacific Building Vancouver)

S P R I N G S

Business College

Limited

Business
Shorthand
Typewriting
Clerical
Secretarial
Combined
Beginners
and Higher
Accountancy
Courses

MAIN & 10th
VANCOUVER

Multigraphing, Signing,
Folding, Inserting, Sealing,
Stamping, Addressing and
Mailing.

Mail Order Advertising.

Universal Multigraphing Co.

"Universal Quality is Unequaled"

Phone Secy. 6445

313-314 METROPOLITAN BLDG.

VANCOUVER, B. C.

SKEENA CROSSING

a post office and station on G. T. P. Railway, 163 miles east of Prince Rupert, in Prince Rupert Provincial Electoral District. Is the centre of a large mining area. Is connected with the Rocher de Boule Mountain properties by wagon road, 8 miles distant. There is excellent hunting (goat, bear, etc.) in the district. Copper Tavern
Meagher J mixed farming
Ruddy & MacKay livery and transfer

Skeena Division, a mining division taking in the northwest portion of the coast between latitude 53 and 57. Recording office at Prince Rupert.

Skeena River, rises in the north of the Omineca District, in latitude 57, longitude 128, and flows southwest for 350 miles into the Pacific Ocean at Port Essington. Its main tributaries are the Babine, Bulkley and Copper, or Zymoetz, Rivers.

SKEENA RIVER CANNERIES

a cannery village on the Skeena River, 20 miles east of Prince Rupert, in Prince Rupert Provincial Electoral District, served by Union S.S. Co.'s boats. See Port Essington.

SKEENA RIVER COMMERCIAL

a cannery on the Skeena River, 28 miles from Prince Rupert, and 473 north of Vancouver, served by Union S.S. Co.'s boats. The average pack is 18,000 cases per season. Population, 200, including 30 Chinamen, 100 Japs and 60 Indians, during the season, but only a few watchmen during winter months. Skeena River Commercial Co Ltd salmon cannery A D Matheson manager

Skeena Point, at the west end of Drury Inlet.

SKIDEGATE

a post office and village on southeast coast of Graham Island, Queen Charlotte Group, Prince Rupert Provincial Electoral District, 120 miles southwest of Prince Rupert, and 520 northwest of Vancouver, connected by G. T. P. steamers. Local resources: Mining, fishing, canning, whaling and farming.
Moresby Island Lumber Co Ltd manufacturers of spruce and rough lumber

Skidegate Channel, separates Graham Island and Moresby Island in the Queen Charlotte Group.

Skidegate Inlet, on the south of Graham Island.

Skihish Mountain, 25 miles southwest of Lytton.

Skincuttle Inlet, on the southeast of Moresby Island, Queen Charlottes.

Skomalk River, 7 miles long, tributary of Bella Coola River.

SKOOKUMCHUCK

a post office and settlement, 18 miles from Fort Steele, and 10 miles from Wasa, in Cranbrook Provincial Electoral District, on the Cranbrook-Kimberley branch of the C. P. Railway. Nearest telegraph office is at Wasa. Population, about 50. Local resources: Mining, lumbering, farming and stock-raising.
Anderson Michael mining
Attree E farming

Axe Dale mining
Axe O mining
Bailey's Coast Store general store
Banks Emele mining

BLAKE, JOHN WILLIAM General Store, Farming and Postmaster.

Bochatay Alfred farming
Bull Peter farming and mining
Carmichael Martin farming and mining
Chenuz & Sons bee-keeping
Chenuz Armond farming and musician
Chenuz Gaston farming and musician
Chenuz Rennie farming
Chenuz Roger farming and musician
Cloarec J farming
Cruse Leonard mining
Dowen U lumbering
Fluhier John farming
Johnson Nelson mining
Mackie E lumbering
Macnair Robert farming and mining
Marcham Mr farming
Nelson Jacob mining
Parker J S farming
Payment Lewis farming
Pommier Emele farming
Pommier Jules farming
Roach Eli farming and mining
Roberts Daniel mining
Winson H farming

Skookumchuck River, 24 miles long, runs into Kootenay River, 16 miles south of Upper Columbia Lake.

SKOONKA

a siding on the C. N. Railway, 4 miles west of Spence's Bridge, in Yale Provincial Electoral District. No agent, and only one resident. Address mail Skoonka, via Spence's Bridge post office.
Hogg Alexander.

Skoonka Creek, 8 miles long, runs into the Thompson River, 5 miles south of Spence's Bridge.

Skukumchuck Creek, 8 miles long, runs into the north arm of Quesnel Lake.

Skull Cove, on the south of Branham Island.

Skull Creek, 15 miles long, runs into the North Thompson River, 31 miles north of Kamloops.

Skuppa Creek, 7 miles long, runs into Fraser River, 7 miles south of Lytton.

Skuzzy River, 13 miles long, runs into the Fraser River, 4 miles south of North Bend.

Slate Creek, 12 miles long, tributary of the Omineca River.

Slate Creek, 6 miles long, runs into Kettle River near its source.

Slate Creek, 4 miles long, tributary of the Tulameen River.

Slater Creek, 7 miles long, tributary of Upper Pitt River.

SLATERVILLE

a suburb of Cranbrook. See directory listings under that point.

Sleeper Rocks, in the Outer Harbour, Victoria.

Slesse Creek, 9 miles long, runs into Chilliwack River, 18 miles southeast of Chilliwack.

Slide Creek, 3 miles long, tributary of Wild Horse Creek, Fort Steele.

Slide Hill, on the southwest of Vancouver Island, near Shirley.

Slingsley Channel, on the north of Branham Island, at entrance to Seymour Inlet.

Slipper Creek, 5 miles long, a tributary of Howser Creek.

SLOCAN

a post office and town at foot of Slocan Lake, 43 miles from Nelson, in Slocan Provincial Electoral District, reached by Nelson-Slocan-Rosebery branch of C. P. Railway, also lake steamers. Has telegraph office. Anglican, Presbyterian and Roman Catholic churches. Population, about 250. Local resources: Farming and mining.

Anderson J A drugs and stationery
Anderson William mixed farming
Arlington Hotel R G Henderson prop
Barber C E mining
Cameron Malcolm livery etc
Carter B mining
Chambers Phillip mixed farming
Clay John Owen mixed farming
Clough William merchant
Cotterell William mining
Deschamps Joseph S sawmill
Fife H L proprietor Slocan Hotel
Fox Frank mixed farming
Graham Wm E municipal clerk
Greenwood W hotel proprietor
Hall Thomas B mixed farming
Henderson R G prop Arlington Hotel
Hicks William mining
Kirby William mayor
McFall Frank mixed farming
McNeish Thomas postmaster and mining recorder Prov Mines Department
McNeish Thomas & Co general store
Matheson D mining
Rae J M draying coal and wood
Slocan Hotel H L Fife proprietor
Taylor C B mining
Tipping J T bakery confectionery etc
Wafer John mining
Zimmerman K mining

SLOCAN CITY

see directory listings under Slocan, the post office.

Slocan City Division, a mining division taking in the south portion of Slocan Lake and Slocan River. Recorder's office at Slocan.

Slocan Division, a mining division taking in the northern section of Slocan Lake and Wilson Creek. Recorder's office at New Denver.

SLOCAN JUNCTION

on Boundary branch of the C. P. Railway, at junction of Slocan City branch, 12 miles northwest of Nelson, and 32 miles south of Slocan City. See directory listings under South Slocan.

SLOCAN PARK

a post office and settlement in the Slocan Valley, 20 miles north of Nelson, in Trail Provincial Electoral District. Koch Siding, distant 1 1/2 miles, is the nearest C. P. Railway station, and South Slocan, distant 8 miles, is the nearest telegraph office. Population, about 40. Local resources: Farming and lumbering.

Bell John B ranching
Brockington Charles S ranching
Cooper A mfr rough lumber
Crebbin William ranching stock-raising farming and postmaster
Croom Edward farming
Haig Reginald farming
McLean Charles ranching
Murray John ranching
Newell Frederick A ranching
Oldfield Arthur farming
Oldfield Arthur K farming
Shaw Charles bee-keeping

Slocan Park Fruit Co, Dr N Wolverton manager
Whitehouse Frank ranching
Wolverton Dr Newton manager Slocan Park Fruit Company

Sloko Island, 3 miles long, in Atlin Lake.

Sloko Lake, 8 miles long, at the south end of Atlin Lake, Atlin District.

Sloko River, 25 miles long, runs from Sloko Lake into Taku River, Atlin District.

Slope Point, on the southwest of Gifford Island.

Slough Creek, 7 miles long, runs into Willow River, 10 miles west of Barkerville. There is a mining camp on the creek.

SLUGGETT'S

a farming settlement in the Saanich Provincial Electoral District, 11 miles north of Victoria by the West Saanich Road, and on the B. C. Electric Interurban line. Address mail Sluggett's, via Keating post office, distant 2 miles.

Sluggett Robert W farming
Verdie Frank farming
Wallace William O farming

Small River, 14 miles long, runs into the Fraser River, 20 miles north of Tete Jaune Cache.

Smelt Bay, on the southwest of Cortes Island.

Smelter Junction, on the Rosland branch of the C. P. Railway, 2 miles west of Trail, and 11 miles east of Rosland.

SMEALTER LAKE

a flag station on the Kettle Valley Railway, 8 miles from Grand Forks, on the Carson-Lynch Creek branch. No agent or local residents.

Smith Creek, 15 miles long, tributary of Columbia River, 55 miles north of Revelstoke.

Smith Creek, 4 miles long, tributary of Fording River.

SMITHERS

an important town and second divisional point on the G. T. P. Railway, east of Prince Rupert, distant 226 miles, in Omineca Provincial Electoral District. It is situated at the west end of the Bulkley Valley, at foot of the Hudson Bay Range. Has railway round-houses, machine shops, etc. Local resources: Farming and mining. Population, 350.

ADAMS, J. MASON
Drugs, Stationery and Postmaster.

Ashburner A mixed farming
Badgers L B dentist
Barber Robert Dominion Govt Telegraph
Bayson John farming
Beaton & Hoops livery and transfer
Can Bros mixed farming
Carr John N farming
Carr Thomas I, prop Hotel Bulkley
Chapman Chas farming, cattle-breeding
Chisholm Alexander hardware
Christensen P mixed farming
City Bakery, Stanley O H Jones prop
Coyle Joseph L newspaper
Dake M mixed farming
Darling Harry locomotive foreman G T P
Darlington G H & Co J J Skinner prop general store

De Voin Louis L farming
Doodson Wm of Home Ranch Market
Drummond John cafe
Dunlop Thomas T civil engineer Provincial Government District

DOMINION
PHOTO CO.

Commercial Photographers
INTERIORS, EXTERIORS
CATALOGUE WORK
VANCOUVER, B. C.
CONSTRUCTION IN PROGRESS
INDUSTRIAL DISPLAYS



NORTH AMERICAN LIFE ASSURANCE CO.

Head Office:
Toronto, Ontario

E. W. Keenleyside
Provincial
Manager

470
Granville
Street
Vancouver
B. C.

Phone
Seymour 225



SMITHERS—(Continued)

Eby Samuel general store
Fotherby & Cummings blacksmiths
Fotherby Hudson blacksmith
French J poultry-breeding
French Joseph teamster
Frizzell George butcher
Godfrey Rev Fr Roman Catholic priest
Gray Jewelry Company
Grider E L restaurant
Griffen J mixed farming
Gustafson J mixed farming
Henry William S insurance
Herlby Thomas city transfer
Hewey J mixed farming
Hines John farming
Home Ranch Market, Sealey & Doodson
proprietors meat market
Hoskins S H Provincial Government agt
Jennings B mixed farming
Johnson A dairying
Jones Stanley C of City Bakery
Kennedy James S pool room
Kirpatrick A superintendent G T P
Kirton William farming
Larter Rev W S A Anglican clergyman
Little George lumbering
McIntyre A J chief despatcher
McKie Dr John P physician
McKinnan D mixed farming
McMartin T A lumber yard
McPhee P A dairying
Maney J mixed farming
Middleton Miss Edith school teacher
Miller H mixed farming
Moran Nathaniel P confectionery cigars
and billiards
Narlund A mixed farming
Newitt Charles farming
Noe Walter sub-recorder Provincial Mines
Department
Noel Walter men's furnishings
Normington George V accountant G T P
Northern Telephone Company
Parker W L mixed farming
Peterson H mixed farming
Ragstad O A jeweler
Reid Charles mgr Union Bank
Rosenthal Gus farming
Sargent R S general store
Sealey J C K of Home Ranch Market and
farming
Sloan Thomas G wood and coal
Smith C H lawyer
Star Pool Room J F Kennedy prop
Stephens J G agent G T P
Union Bank of Canada Charles Reid mgr
Warren W J mixed farming
Welch Provincial assessor and collector
Omineca District
Wilcocks Charles L general store
Williams J W mixed farming
Wonder John barber

SMITH'S INLET

a steamer landing, served by Union S.S.
Co. and C. P. R. Vancouver-Powell River
route.

SMITH'S LANDING

a steamer landing on the west side of
Howe Sound, 3 miles north of Gibson's
Landing, in North Vancouver Provincial
Electoral District, served by Marine Ex-
press boats from Vancouver, distant 21
miles. Has Methodist church. Govern-
ment wharf and excellent beach. Land
in the vicinity is suitable for poultry-
raising and gardening. Mail served from
Vancouver post office.
Smith Lucy Brown farming

Smoky Creek, 3 miles long, runs into
Kootenay River, 3 miles north of Slocan
Junction.

Smythe Head, in Becher Bay, on south
of Vancouver Island.

Snake Creek, 5 miles long, tributary of
Slocan River.

Snake River, 30 miles long, runs into
Nelson River, 12 miles north of Fort
Nelson.

Snider Rock, off the west of Digby Is-
land.

Snookhalk River, 10 miles long, tribu-
tary of the Bella Coola River.

Snoothshlee River, 10 miles long, tribu-
tary of Bella Coola River.

Snout Point, on the south side of Toba
Inlet.

Snowball Creek, 5 miles long, runs into
the north fork of the Kettle River.

Snow Creek, 12 miles long, runs into
the Columbia River at Burton.

Snowslide Creek, 4 miles long, tribu-
tary of the north fork of Salmon River,
West Kootenay.

Snug Basin, at north end of Uchuckle-
sit Harbour, in Barkley Sound, Vancouver
Island.

Snug Cove, on the east side of Bowen
Island. There is a steamer landing and
summer resort here.

Soames, a steamer landing on the west
side of Howe Sound, 3 miles north of
Gibson's Landing.

Sob Creek, runs into Duncan River, 13
miles south of West Fork.

SOCKEYE

a fishing village on the Skeena River
and G. T. P. Railway, 17 miles east of
Prince Rupert, and 1-2 east of Caspaco,
in Prince Rupert Provincial Electoral Dis-
trict. Nearest G. T. P. telegraph office is
at Tyee, 9 miles. Local resources: Sal-
mon fishing and canning. Caspaco is
nearest post office.

SODA CREEK

a post office and village at junction of
Soda Creek and Fraser River, at lower
end of navigation on Upper Fraser River.
It is 170 miles north of Ashcroft, 55
south of Quesnel, and 146 south of Prince
George, on the Cariboo Road, and also
served by the BX Express steamers on
the Fraser River. It is a ranching and
farming settlement and distributing point
throughout the Cariboo Provincial Elec-
toral District. Has Roman Catholic
church. Indian reservation. Population,
70.

Barlow George D farming

Bower E C mixed farming

Bowles John A Government telegraph
agent

Bowles Mrs Ida postmistress

Cariboo Trading Co Ltd John F Brady
manager, general store

Crowston Wm & Sons flour mill oper-
ators and farming

Evans G cattle-breeding

Fitz Patrick O mixed farming

Foster Joseph ranching

Hargreaves John ranching

Hoops S E Moysten physician

Lynes William ranching

Mackill James dairying

Malone John ranching

Martin A mixed farming

McKell James farming

Pickard George ranching

Piever A dairying

Roberts J H dairying

Roberts William J general store

Robertson James farming

Robins William farming

Ross Charles farming

Rounds William ranching

Wah Lee Co merchants

Watt John ranching

Wussault F poultry-farming

Yorston William ranching

Soda Creek, 8 miles long, tributary on the right bank of Columbia River, 38 miles southwest of Boat Encampment.

SOINTULA

a post office and Finnish farming settlement on south of Malcolm Island, 6 miles north of Alert Bay, and 120 northwest of Vancouver, in Comox Provincial Electoral District, served by C. P. R. and Union S.S. Co.'s boats from Vancouver to Prince Rupert. Population, 300. Local resources: Farming and ranching.

Aho Antti Kustao farming
 Ahola U mixed farming
 Ahola Wm mixed farming
 Anderson Alex boat-building
 Anderson John carpenter
 Aro Toivo lightkeeper Pultenev
 Blake Harry store manager
 Bloom V mixed farming
 Bradshaw Myra school teacher
 Davidson J N cattle-ranching
 Finley G mixed farming
 Fredrikson John fishing
 Granfors Filius farming
 Guntafson Ida mixed farming
 Haapa Matt fishing
 Halminen Matt farming
 Harule L mixed farming
 Hayrynen S mixed farming
 Heinonen Isaac farming
 Hilton Adam notary public
 Hilton G mixed farming
 Hilton Peter tailor
 Holm V logging
 Honkala John farming
 Hukkala Emil fishing
 Jakola M mixed farming
 Johnston Andrew R forest ranger and justice of the peace

Josephson D logging
 Kaislo Kaarlo painter
 Karjola A mixed farming
 Kilpela H mixed farming
 Kiuses Kaarlo farming
 Lahti H poultry-raising
 Luck H mixed farming
 Luck O mixed farming
 Lundgrist J E mixed farming
 McCaughil T C school teacher
 Macki Victor farming
 Maitland G mixed farming
 Macki Victor farming
 Malm J mixed farming and carpentering
 Mantla John farming
 Mattila John V farming
 Myntti Felix postmaster
 Pakkala Y mixed farming
 Palo J mixed farming
 Pohbo J mixed farming
 Pontta H mixed farming
 Pouttu Matt farming
 Riksmän M mixed farming
 Sale K mixed farming
 Salmi U mixed farming
 Savola K mixed farming
 Snikkar A mixed farming
 Sointula Co-operative Stores Limited
 Suvenen T mixed farming
 Tanner Theodore mixed farming and bee-keeping
 Turnen E mixed farming
 Turunen S mixed farming
 Wintela J mixed farming
 Wirkki Hj mixed farming

Solander Island, a small island off the northwest coast of Vancouver Island, and 25 miles south of Quatsino Sound.

SOLSQUA

a post office and station on the main line C. P. R., 4 miles from Sicamous, in Revelstoke Provincial Electoral District. Local resources: Farming.

Bannister C dairying and farming
 Betrois Paul farming
 Blackburn Miss Ethel teaching
 Bossley F E mixed farming
 Bossley John farming and justice of the peace

Breary William farming
 Enguist V mixed farming
 Eyre Arthur George farming
 Eyre George dairying
 Gosdan Percival P farming, postmaster
 Hall George W farming
 Hendrickson M mixed farming
 Hill M fruit-growing
 Hillyer W R mixed farming
 Hollett W mixed farming
 Holm Andrew dairying and farming
 Jessop G W mixed farming
 Johnson Abe farming
 Johnson S mixed farming
 Kari John L farming
 Kelley Harry E farming
 McKerracher Peter farming
 McPherson Ronald mixed farming
 Pukkenen J mixed farming
 Samuelson H farming
 Silta C farming
 Sim Allen farming
 Sim John B farming
 Sirvio Atto farming
 Tiitu Matt farming
 Ylisto S J fruit-growing
 Zufelt George farming

Somass River, 7 miles long, runs from east end of Sproat Lake into Alberni Canal at Alberni.

Sombrio River, 5 miles long, on the southwest of Vancouver Island, 50 miles west of Victoria.

SOMENOS

a post office and farming settlement on the E. & N. Railway, 3 miles north of Duncan, and 43 north of Victoria, in Cowichan Provincial Electoral District, North Cowichan Municipality. Has Anglican and Methodist churches. Population, 500. Local resources: Lumbering, farming and mining.
 Bagshaw Rev G Arthur Anglican clergyman

Bromilow C E poultry-breeding, farming
 Catling E C mixed farming
 Clements Walter A farming
 Crane A G poultry-breeding
 Crane C S mixed farming
 Davie Horace farming
 Edwards D poultry-breeding
 Estridge I I mixed farming
 Estridge S Julius farming
 Evans David sheep-breeding
 Evans D & Sons mixed farming
 Evans H D mixed farming
 Geoghegan C E mixed farming
 Gibbins Arthur E farming
 Green M mixed farming
 Gubbins John L poultry-breeding, farmg
 Hansen John farming
 Hastings R J mixed farming
 Heggie John N farming
 Henstowe E F mixed farming
 Herd A mixed farming
 Herd Effie J postmaster
 Herd William farming
 Highstead James general store
 Hintye C mixed farming
 Huntington L W mixed farming
 Imrie J David farming
 Jennings Bros brick manufacturers
 Johnston Ainslie C farming
 Joyner William farming
 Khugton A C mixed farming
 Macheal George G farming
 Mitter A Allan farming
 Nixon Rev John Methodist clergyman
 Norcross Blanche farming

*Complete
 Lists of
 Farms*

Farms

Complete lists of Acreage and Farms in all the better settled sections adjacent to Vancouver and Westminster. Inspected places only—accurately described—maps—valuations.
414 Seymour St. Vancouver, B.C.

CUTS

ANGEL
ENGRAVING
CO.518
HASTINGS
ST. W.
VANCOUVER

SOMENOS—(Continued)

Pickard A Victor farming
Saunders Stanley farming
Smith J H mixed farming
Smith M K mixed farming
Smith R S mixed farming
Sprot George D E farming
Tait D & R mixed farming
Thugersen C W poultry-breeding
Triesdale Harold engineer
West G mixed farming
White Gordon Samuel D farming and poultry-breeding
Wright William R C farming

Somenos District, a land district on the east of Vancouver Island at Somenos.

Somenos Lake, 1 mile long, 1 1-2 miles north of Duncan, Vancouver Island.

Somerville Island, 11 miles long, 13 miles north of Port Simpson.

Songhies Point, on the north side of entrance to Inner Harbour, Victoria.

Sooke

a post office, farming and fishing settlement on west side of Sooke Harbour, 25 miles southwest of Victoria, in Esquimalt Provincial Electoral District, served by stage from Victoria. Nearest station is on E. & N. Railway at Goldstream, 13 miles, and nearest telegraph office at Milne's Landing, 1 1-2 miles. Has Anglican, Presbyterian and Roman Catholic churches. Population, 300. Local resources: Logging, fishing and mining. Barbour Charles H prop Sooke Harbour Hotel

Caldwell Frederick poultry-breeding
Caldwell J poultry-breeding
Calvert Dr resident
Campbell Alexander bee-keeping
Campbell C mixed farming
Carscadden J W teaming
Charters W B manager sawmill, mfrs of common dimension fir lumber
Cooke George farming
Dewar Rev Jas Presbyterian clergyman
Doran J dairying
Elder Bros logging
Ferar Mrs E general store
Findell & Charters logging
Fisher H T mixed farming
Floy A H mixed farming
Fox W E mixed farming
Gent A mixed farming
Gleiz L mixed farming
Glinz A mixed farming
Helgeson C A road supt, mixed farming
Hewitt H mixed farming
London C E mixed farming
McDonald Mr butcher
McIntosh G fruit-growing
McVittie Mr mining
Martin M D cattle-breeding
Milligan J & W logging
Milnes E general store, telegraph office
Mugford B G mixed farming
Muir C L carpenter
Muir J S resident
Muir William carpenter
Murray J A mixed farming and justice of the peace
Nonis Mrs H poultry-breeding
Oldershaw T bee-keeping
Pascoe W H mixed farming
Philip W & Sons logging
Sanderson D farming
Seitch J dairying
Sooke Harbour Fishing & Packing Company fishing
Sooke Harbour Hotel Chas H Barbour proprietor
Sooke Supply Store grocers and feed
Throup A farming, stage-driver
Throup E mixed farming

Throup G dairy-farming

THROUP, MRS. G.
General Store and Postmistress.

Todd J H & Son fishing
Trenchard C C general store
Williams W O mixed farming
Wilson W H mixed farming
Woodruff G mixed farming RRD No 2

Sooke District, a land district around Sooke Harbour, Vancouver Island.

Sooke Harbour, an inlet on the south coast of Vancouver Island, 20 miles southwest of Victoria.

Sooke Lake, in the Malahat district, Vancouver Island, 22 miles northwest of Victoria, and 10 miles from Goldstream. It is 5 miles long and 1-2 mile broad.

Sooke River, 12 miles long, runs from Sooke Lake into Sooke Harbour, Vancouver Island.

Soo River, or 8 Mile Creek, 15 miles long, runs into Upper Lillooet River, at Pemberton Meadows.

SORRENTO

a post office and farming settlement, 2 miles from Notch Hill, on the C. P. R., and in Kamloops Provincial Electoral District. Has Anglican church. Population, 75. Local resources: Mixed farming and fruit-growing.

Aitken T fruit-growing
Boyles F G postmaster
Brown Everett mixed farming
Cobeaux Charles stock-raising
Davidson C C fruit-growing
Dingwall W A mixed farming
Flather A mixed farming, fruit-growing
Freeman Plevin mill owner
Goth Louis stock-raising
Henstridge William ranching
Hopwood H fruit-growing
Hutchins J R fruit-growing
Hutchinson Rev G Anglican clergyman
Ivew Charles ferryman
Kingburn J R fruit-growing, dairying
Kingwall William ranching
Lloyd Norman fruit-growing
MacKay Alexander carpenter
MacKay William painter
Mitchell Walter fruit-growing, dairying
Morris Lionel engineer
Newsom J B dairying
Shoebridge A fruit-growing
St George F T fruit-growing
Stockman Edward mixed farming
Syson Frederick general store
Syson W fruit-growing

South Bentinck Arm, a branch of Burke Channel, running south for 25 miles, in latitude 52, longitude 127.

SOUTH BULKLEY

a post office and station on the G. T. P. Railway, 290 miles east of Prince Rupert, and 24 from Burns Lake, in Omineca Provincial Electoral District. The Bulkley Valley, from 2 to 7 miles wide, extends from South Bulkley to Burns Lake. Good soil and patches of meadow land. The country generally is rolling, timbered in places—mostly of light nature. It is adapted for mixed farming, and all kinds of agricultural products are being grown successfully. Finest of fishing and hunting of all kinds is obtainable. Has Anglican church. Population, 40. The district also includes Forestdale and Ross Lake. Ailport Bert hay-growing, cattle-breeding
Ailport George farming
Ailport Henry farming
Ailport Lennard ranching

Beaton John H farming
 Bedore Adam hay-growing, cattle-breed'g
 Bedore Frederick hay-growing and cattle-breeding
 Bedore Herbert hay-grow'g, cattle-breed'g
 Bedore John hay-grow'g, cattle-breeding
 Bedore Lennard hay-grow'g, cattle-breed'g
 Bedore Samuel hay-grow'g, cattle-breed'g
 Bedore Thomas farming
 Bedore Wm hay-growing, cattle-breeding
 Clark Wm N hay-growing, cattle-breeding
 Cray Rev W A Anglican clergyman
 Daniel Day ranching
 Findley G mixed farming
 Heading F B mixed farming
 Keddy B B hay-growing, cattle-breeding
 Lewis George farming
 Lewis Percy farming
 Lindlay George alfalfa and hay-growing
 Nickerson H A hay-growing, cattle-breed'g
 Ross Charles farming
 Severson Eli hay-growing, cattle-breeding
STURGEON, ALBERT GEORGE
Postmaster, General Store, Hay-growing and Cattle-breeding.
 Sturgeon Dave hay-grow'g, cattle-breed'g
 Vahlinder O Johnson farming
 Winkler Roy section foreman

South Dundas Island, 18 miles south-west of Port Simpson.
 Southey Island, at entrance to Nanoose Harbour, 13 miles northwest of Nanaimo.
 Southey Point, on the north of Salt Spring Island.

SOUTH FORT GEORGE

a post office and town on the Fraser River, and opposite Prince George on the G. T. P. Railway, 1 1-2 miles, in Fort George Provincial Electoral District. Served also by river steamers to Quesnel by the B. C. Express Co. Has Anglican, Presbyterian and Roman Catholic churches. Population, 200. Local resources: Farming, timber and mining.
 Alexander R T dairying
 Allen W J fruit tobacco etc
 Anderson Carl newsdealer
 Baird J B men's furnishings
 B C Express Co transportation
 Blair William wholesale flour and feed
 Bouchier A K hotel proprietor
 Burns P & Co butchers
 Campbell John R drugs and stationery
 Christy W H mixed farming
 Circle W motor boat transportation
 Coutts H garage
 Dixon A district engineer Public Works Department Provincial Government
 Dreamland Moving Pictures
 Duncan Mrs Wallace bakery, confection'y
 Enemark J P butcher
 Erickson D mixed farming
 Fort George & Alberta Telephone & Electric Company Limited
 Fort George Drug Company Limited
 Gammon Ernest Prov chief constable Fort George Police District
 Gibb D Prov constable Fort George Police District
 Graham Rev Wm Presbyterian clergyman
 Johnson Albert prop Northern Hotel
 Johnston F J livery
 Hoode Limited general store
 Hughy O R mixed farming
 Leith Bros hardware
 Levesque E mixed farming
 McArthur F dry goods
 McKay M C grocer
 McKinyie D mixed farming
 Menin Rev J N Anglican clergyman
 Miller A dairying
 Munro Joseph general merchant
 Northern Hotel Albert Johnson prop
 Northern Lumber & Mercantile Co

Northern Telephone & Power Co Ltd
 Parsons T W S deputy inspector Fort George Police District
 Penny M grocer
 Perry H G men's furnishings
 Punker E G mixed farming
 Reid C C grocer
 Rex Theatre moving pictures
 Sumonson S J photographer
 Wesley N H real estate
 Williams George B grocer drugs tob etc
 Wolfe Rev Fr Roman Catholic priest

SOUTHGATE

a logging camp on Toba Inlet, served by Union S.S. Co.'s boats from Vancouver, on Toba Inlet-Bute Inlet route.
 Southgate Logging Company Limited
 Traf Bernard superintendent

Southgate Islands, in Queen Charlotte Sound, 6 miles south of Seymour Inlet.
 Southgate River, 30 miles long, runs into north end of Bute Inlet.

SOUTH HILL

suburb of Vancouver, see listings under Vancouver.

South Pass Creek, 7 miles long, runs into Griffin Lake.

SOUTH PENDER

a post office and farming settlement on southeast of Pender Island, in The Islands Provincial Electoral District, served by C. P. R. Vancouver-Ganges Harbour water route.

SOUTH PENTICTON

is the Kettle Valley railway yards, distant 1 mile from the city. See directory listings under Penticton.

SOUTHPORT

a flag station on the G. N. Railway, 6 miles from Cloverdale, on the Guichon and Vancouver line, Delta Provincial Electoral District. No agent and only one resident. Address Southport, via R.R. 1, Cloverdale.
 Hennessey D S farming

SOUTH PORT MANN

a post office and station on the B. C. Electric Railway, Fraser Valley line, 4 miles from New Westminster, in Delta Provincial Electoral District, reached also by auto stage, on the Pacific Highway. Nearest telegraph office is at New Westminster. Has Anglican church. Local resources: Logging, farming, dairying and poultry-raising.
 Baillie Charles road foreman
 Brodwick John poultry-breeding and mixed farming
 Buck Mrs Inyn mixed farming
 Buck Ole A engineer
 Butler Rev Mr Anglican clergyman
 Craig James Sr mixed farming
 Fellack Gilbert poultry-breeding and mixed farming
 Hamilton James shingle sawyer
 Holland George poultry-breeding and mixed farming
 Holland R poultry-breeding and mixed farming
 Jameson Fritz I mixed farming
 Jameson J dairying

V. I. Private Detective Agency
 312 Hibben-Bone Bldg.
 J. W. Wright, General Manager
 Phone 3412
 VICTORIA
 P. O. Box 22
 W. E. Scott, Manager
 VANCOUVER

Representatives in all parts of the world.
 Every description of detective work undertaken.

SOUTH PORT MANN—(Continued)

Jameson Mrs L. postmistress
 Kerr Everett mixed farming
 Lee James blacksmith
 McGill Charles mixed farming
 Ross John E mixed farming
 Schmitzer Robert mixed farming
 Tisdale Robert D mixed farming

South River, 12 miles long, flows into the Illecillewaet River at Albert Canyon.

South Saanich, a land district taking in the south portion of Saanich Peninsula, Vancouver Island.

SOUTH SALT SPRING

a post office and farming settlement on Salt Spring Island, in The Islands Provincial Electoral District, served by C. P. R. steamers twice a week to Fulford Landing, distant 1 1/2 miles. Has Dominion Government telegraph station, Roman Catholic, Anglican and Methodist churches. See also Salt Spring Island, Ganges and Beaver Point post offices for additional listings on the island.

Akerman George E farming
 Akerman James farming
 Akerman Joseph farming
 Akerman Thomas farming
 Akerman William farming
 Curley Mr logging
 Curley Joseph farming
 Curley Walter fishing

EDWARDS, E. P.

General Store and Postmaster.

Furnes William farming
 Gum L C mixed farming
 Gyves Michael farming
 Hepburn John fishing
 Hill Frank farming
 Horel James farming
 Jackson T M farming
 Lee Joseph H farming
 Lee T H farming
 Lessitor George fishing
 Maxwell Richard farming
 Mollett Alexander J farming
 Mollett John farming
 Mollett Philip P farming
 Newcombe Lee E mixed farming
 Raynes A mixed farming
 Reed Thomas farming
 Spurrow John fishing
 Trage Adolph general store

SOUTH SLOCAN

a post office and station on the C. P. R., Nelson, Slocan and Rosebery branch, 12 miles from Nelson, and on the Kootenay River, in Trail Provincial Electoral District. Has C. P. R. telegraph office. Anglican church. Population, 150. Local resources: Fruit-growing and mining.

Anderson Eric ranching
 Anderson Fred farming
 Anderson Martin fruit-growing and mill owner

Ashby F fruit-growing
 Ashby Gerald ranching
 Bruin P poultry-breeding
 Chamber P L mixed farming
 Clay J O dairying
 Copperllo T fruit-growing
 Dedrick J Stephen agent C P R
 Fenwick C boatman
 Fox F mixed farming
 Ganser C bee-keeping
 Gansner Charles proprietor Kootenay Falls Hotel

Grant E J mixed farming
 Hemmings George ranching
 Humphrey O W postmaster

HUMPHREY, O. W., & COMPANY
 General Store.

Kootenay Falls Hotel Christian Gansner proprietor

McGowan C F ranching
 Marsden Thomas ranching
 Melemuk Peter ranching
 Melenzuk Basil ranching
 Mellnerick Peter section foreman
 Montgomerie C ranching
 Negus Talbot H farming
 Nelson N fruit-growing
 Oliver Harry sawmill owner
 Perry H dairying
 Purdy Jack ranching
 Robson Stuart ranching
 Scutabo Ole boatman
 Sing Lee laundry
 Stewart N D millwright
 Vandulken Ernest J ranching
 Whieldon T A farming, fruit-growing
 Whitby Wilson boatman
 Yeatman J D dairying and farming
 Yeatman John D ranching

South Squamish River, 13 miles long, runs into Squamish River, 31 miles north of Squamish.

SOUTH SUMAS

a station on the B. C. Electric Railway, 1 1/2 miles west of Sardis, in Chilliwack Provincial Electoral District. Sardis is nearest post office.
 Collison J H farming
 Cresswell R H general store
 McLeod J A farming

South Thompson River, 33 miles long, flows westward out of Shuswap Lake, joining the North Thompson River at Kamloops and forming the main Thompson River.

SOUTH VALLEY

a mining camp on South Valley Creek, which is 5 miles long, and runs into east side of Howe Sound, opposite Anvil Island, in North Vancouver Provincial Electoral District. Operations are carried on by the Britannia Mining & Smelting Company, Limited. See directory listings under Britannia Beach.

South Valley Creek, 5 miles long, runs into the east of Howe Sound, opposite Anvil Island. A steamer landing at mouth.

SOUTH VANCOUVER

see directory listings under Vancouver.

SOUTH WELLINGTON

a post office and coal-mining town on the E. & N. Railway, 5 miles south of Nanaimo, and 68 north of Victoria, in Newcastle Provincial Electoral District. Population, 300. Local resources: Coal-mining.

Alexandria Hotel A C Carpenter prop
 Davies W E mixed farming

DELCO-LIGHT

Independent Electric Lighting Plant. Mitchell & Richards, Agents.

Doerr William bee-keeping
 Hosker J bee-keeping
 McMurray Sam bee-keeping
 Muylaret Constant tobaccos and confec'y
 Richardson Mrs Ben bee-keeping
 Ryan J A butcher
 Segur C A billiards and tobaccos
 Tassini Louis general store
 Taylor George general store
 Taylor Joseph L general store and postmaster
 Wilkinson W bee-keeping

SOUTH WESTMINSTER

a post office and village on the B. C. Electric Railway, and south side of the Fraser River, opposite New Westminster, distant 1 1-2 miles. Has Anglican church. Population, 50. Local resources: Lumber, shingles, cord wood, truck-farming and dairying.

Beacon S poultry-breeding
Butler Rev W H Anglican clergyman
Duncan Ernest A postmaster
Duncan Trading Co general store
Goodwin Mrs boarding house
Larter James E blacksmith
Leckie J & Co Ltd mfrs boots and shoes and tannery

Liverpool Canning Co Ltd salmon cann'g
McLean & Zook J H McLean and James E Zook (office New Westminster) mfrs red cedar shingles

Marshall A G real estate and insurance poultry and rabbit-breeding mixed farming and bee-keeping

Marshall-Kerr Bros general store
Quible J poultry-breeding
Robinson W H captain ferry boat
Thew G W bee-keeping
Tisdale Mr, B C Electric employee
Whiteside Walter shingle mill

Sovereign Creek, 10 miles long, tributary of Swift River.

Spaist Mountains, 10 miles east of Spence's Bridge.

SPALLEMACHEEN

a municipality and farming district, 12 miles from Enderby, which is on the C. P. Railway, Okanagan branch, in the North Okanagan Provincial Electoral District. Has Anglican, Presbyterian, Methodist, Roman Catholic and Adventist churches. Population of municipality, 3,500. Local resources: General farming, hay, grain, stock, dairying, vegetable and fruit-growing. Armstrong is the post office.

Cameron D dairying
Carlelle E H H dairying
Farr L E secretary Municipality of Spallemacheen
Glover F dairying
MacDonald H G general store
McIntosh M W dairying
McRae N mixed farming
Russell E N boats
Thatcher F poultry and cattle-breeding
Thatcher Rev E G

Spallumcheen Lake, 7 miles west of Armstrong.

Spallumcheen River, 90 miles long, flows from Sugar Lake to Mabel Lake, which it leaves to flow west, and then north into Shuswap Lake at Sicamous.

Spanish Bank, on the north side of Point Grey, 6 miles west of Vancouver.

Spanish Creek, 6 miles long, runs into the north fork of Quesnel River.

Spanish Lake, 8 miles long, 12 miles southeast of Quesnel Forks.

SPARWOOD

a flag station on the G. N. Railway and C. P. R., Crow's Nest line, 5 1-2 miles west of Michel, and 17 east of Fernie, in Fernie Provincial Electoral District. Section crew are only residents. Hosmer is nearest post office.

SPATSUM

a flag station on the C. P. Railway, 12 miles east of Spence's Bridge, and 14 west of Ashcroft, in Yale Provincial Electoral District. Has Anglican church. Population, 25. Local resources: Mining, dairying and potato-growing. Address mail Spatsum, via Spence's Bridge.
Bartolto Anthony brakeman C P R
Campbell & Wood bee-keeping
Genovese Ernest trackman C P R
Genovese Louis trackman C P R
Nicol John Donald trackman C P R
Sawyer Peter mining
Wallace Alexander trackman C P R
Wood John ranching

SPEARING

a flag station on the Kettle Valley and G. N. Railways, 35 miles west of Princeton, and 4 east of Brookmere, in Similkameen Provincial Electoral District. No agent or local residents. Brookmere is nearest post office.

Spectacle Lake, 10 miles long, in Cariboo district, 15 miles northeast of Barker-ville.

SPENCER

a flag station, water-tank and Doukhobor settlement, 6 miles west of Grand Forks, in Grand Forks Provincial Electoral District. No agent. See directory listings under Grand Forks, the post office.

SPENCE'S BRIDGE

a post office and station on the C. P. and C. N. Railways, and on the Thompson River at junction of the Nicola, 170 miles northeast of Vancouver, and 25 south of Ashcroft, in Yale Provincial Electoral District. The Vancouver-Nelson line of the C. P. Railway and Kettle Valley Railway leaves the main line of C. P. Railway here. No churches. Population, 200. Local resources: Ranching.
Anderson Andy road foreman
Anderson Peter fireman
Baillie C electrician
Brown Mr station agent C P R
Colvin Jack ranching
Clemes Art store
Curnow Mrs Thomas general store and hotel

Curnow Thomas cattle-breeding, ranch'g
Devin Mike general store
English B D ranching
Gilboe Phil prop Spence's Bridge Hotel
Gillett Edward section foreman
Hacking W G station agent C N R
Loring Forrest dairying and ranching
Lucas F R fruit-growing
McIntosh & Baillie general store
McLennan Edward road foreman
Martel Eli J ranching
Moren Leon dairying and ranching
Quinsharden Ranch
Sheldon John ranching
Smith Frank ranching
Twombly Joseph ranching

SPERLING

a station on the B. C. Electric Railway, Fraser Valley line. See directory listings under Sperling Station, the post office.

USE

**K
N
O
W
L
T
O
N
S**

**Corn Cure
25c.**

**Catarrh Cure
50c.**

**Dyspepsia
Powder
\$1.00**

**Itch Ointment
50c.**

**15 Hastings St.
East
Vancouver**

817 Granville Street
 Near Robson, Vancouver, B. C.
Phone Seymour 633
Ladies' Tailor
Morgan and Men's
Morgan
 Importer of Fine Woollens

Special Attention to Mail Orders

SPERLING STATION

a post office and station on the B. C. Electric Railway, Fraser Valley line, in Langley Municipality, Delta Provincial Electoral District, 5 1-2 miles from Langley Prairie. Has Methodist and Christian Science churches. Local resources: Lumbering and shingle mills.

Adair T real estate and poultry-breeding
 Allen E L farming
 Allen F B farming and dairying
 Anderson H & A Lindstrom mill owners
 Armstrong A V poultry-breeding, farm'g
 Armstrong C E mixed farming
 Armstrong I mill employee
 Armstrong L mill employee
 Armstrong W W mixed farming
 Arnel Carl mill man
 Badyeley B farming
 Berry W H mixed farming, bee-keeping
 Bouche E cook
 Byrnell N farming, carpentering
 Byrnell L mixed farming
 Budd A bookkeeping
 Bursell D millwright
 Cardy Harry planer-man
 Carlson G millman
 Chambers E farming, poultry-breeding
 Collins E farming and carpentering
 Cunningham D teamster
 Davidson J farming and engineer
 Day H mill owner
 Dourke J cook
 Downing C mill employee
 Downing Fred mill employee
 Einardson E mill employee
 Ellis H farming
 Flodin F millman
 Flodin V millman
 Foley F farming
 Gaunt H H mixed farming
 German J engineer and farming
 Geslin J millwright
 Harris David farming
 Harris L mixed farming
 Harris T farming and engineer
 Hastings Rev Mr Methodist clergyman
 John B millman
 Johnston E L farming
 Jones E R farming
 Kidd Geary farming
 Kidd J C mixed farming
 Leavette G mill owner
 Lindstrom A & H Anderson mill owners
 Macdonald A R farming and Govt scaler
 MacDonald William sawmill
 McDonald D A farming
 McLeod Robert bush foreman
 McLeod Roy logging
 Madyen T farming
 Masse D farming
 Mattson J mill employee
 Maxwell A S mixed farming
 Miller G sawyer
 Morgan C, Christian Science church
 Pearson F mill employee
 Petterson F millman
 Plant J farming
 Pratt J farming
 Ram M mill owner
 Rerrie A mill owner
REUTER, E. A.
General Store and Postmaster.
 Robinson J E dairying
 Salmon Lumber & Shingle Company
 Shonewey G farming, poultry-breeding
 Smith E mill employee
 Smith H mill employee
 Spindler L mill employee
 Sundquist J mill employee
 Sweeney M mill owner
 Veals Mr bee-keeping and farming
 West B mill employee
 West W farming
 Williams C H mixed farming
 Williams L G farming
 Wood Mrs M A farming

SPETCH

a railway siding on the P. G. E. Railway, 10 miles north of Pemberton, and 67 north of Squamish, in North Vancouver Provincial Electoral District. See directory listings under Owl Creek, the post office.

Spiaos Creek, 30 miles long, runs into Nicola River, 26 miles southeast of Spence's Bridge.

Spica River, 40 miles long, runs into Finlay River, 50 miles south of Fort Graham.

Spicer Island, 4 miles south of Porcher Island.

Spider Island, 6 miles long, lies off the southwest coast of Hunter Island.

SPILLER RIVER

a steamer landing, 15 miles north of Prince Rupert, in Prince Rupert Provincial Electoral District. Prince Rupert is the business centre and the post office.

Barstad Arne

Enroth E J mixed farming

Lane W

Lundy F

Olden Jack

Quist G mixed farming

SPILLMACHEEN

a station on the C. P. Railway, Cranbrook-Golden line, 33 miles north of Athlmer. See directory listings under Galena, the post office.

Spillimacheen River, 60 miles long, flows into the Columbia River, 38 miles south of Golden.

Split Creek, 6 miles long, runs into Kettle River near its source.

Spit Point, the northeast extremity of Moresby Island, Queen Charlottes.

Spot Mountain, 7 miles north of Arrowhead.

Springer Creek, 12 miles long, flows into south end of Slocan Lake.

Spring Creek, 6 miles long, runs into north end of Harrison Lake.

Spring Creek, 6 miles long, tributary of Toby Creek.

Spring Creek, 3 miles long, a tributary of Crawford Creek.

Spring Creek, 3 miles long, a tributary of Kaslo Creek.

SPRINGHOUSE

a post office and farming settlement on the Cariboo Road, mail served from Alkali Lake post office.

Colpits L M prop Long Lake Store

Bironceski J dairy-farming

Britans A cattle-raising

LaBounty N dairy-farming

Sorenson S mixed farming

Stafford G P mixed farming

Sweeney H mixed farming

Long Lake Store general store

Reynolds Ira O jeweler

Spring Pass, between Midsummer Island and southwest of Gilford Island.

Spring Ridge, a district of Victoria covering the northeast section of the city.

SPRINGS

a station on the B. C. Electric Railway, Lulu Island line (Westminster branch), 1.8 miles from New Westminster.

SPROAT

a post office and station on the C. P. Railway, 23 miles south of Revelstoke, and 5 1-2 north of Arrowhead, in Revelstoke Provincial Electoral District. Has Anglican, Presbyterian and Roman Catholic churches. Population, 150. Local resources: Mining, lumbering and farming.

Armstrong Robert mining and ranching
Bowen E D farming
Boyd George registered stock-breeding
Burns Robert ranching
Cable J mixed farming
Campbell W mixed farming
Dupont Edward ranching and postmaster
Johnston C fruit-growing
McKenzie Rev Fr Roman Catholic priest
McQueen James farming
McQueen Russel farming
Malish E A farming
Mattson Thomas farming
Pelkey R A mixed farming and secretary Municipality of Sproat
Sandino Tony farming
Shoemaker John ranching
Vigue J mixed farming

Sproat Lake, a lake 14 miles long, lying 4 miles west of Alberni, Vancouver Island.

SPROTT

a station on the B. C. Electric Railway, Burnaby Lake line.

Sproul Creek, 6 miles long, a tributary of Kootenay River, 3 miles northwest of Nelson.

Sproul's, a steamer landing near the north end of Okanagan Lake.

Squamish

a post office, steamer landing and starting point of the Pacific Great Eastern Railway north to Clinton, and being extended towards Prince George. It is 30 miles from Vancouver, at the head of Howe Sound, in North Vancouver Provincial Electoral District, and connected with Vancouver by the Terminal S.S. Co.'s daily boat service. Has Dominion Government telegraph office. Anglican and Presbyterian churches. Population, 500. Local resources: Logging, lumbering, railroad construction and mining.

Barber Allan logging
Carson Robert J hotel proprietor, confectionery and fruits
Edwards John A logging
Forknall T M Prov constable Vancouver Police District

Galbraith D general store
Habrich John mining
Holland William logging
Lake Jas T of Stuart & Lake
Macdonald J A blacksmith
McEllery Herbert barber and pool room
MacKenzie Roderick of Squamish Department Store and postmaster
McMaster John A hotel proprietor
McNeill Bros blacksmiths
Marshall George M poultry-breeding
Mashiter William farming and sheep-breeding
Munro Alex teamster and blacksmith
Neil J mixed farming
Newport Sawmills Ltd R H Young mgr, manufacturers fr lumber
Nicklin-Disney Co Ltd builders' supplies lumber etc
Ross Robert feed merchant
Schenk Carl tailor

SPRUCE BAY

a logging camp and sawmill on Larcom Island, opposite Anox, across Granby Bay, served by steamers from Prince Rupert, in Prince Rupert Provincial Electoral District. Address mail Spruce Bay, via Anox post office.
North Coast Spruce Mills Ltd lumber manufacturers

SPRUCE CREEK

a creek 25 miles long, runs into Atlin Lake, in Atlin Provincial Electoral District. Atlin is nearest post office.
Garret John general store

SPUZZUM

a post office and station on the C. P. Railway, 114 miles east of Vancouver, and 11 north of Yale, in Yale Provincial Electoral District. Population, 50. Local resources: Mining, fishing, trapping and some timber. An Indian reserve is two miles distant from this point.

Carlson Mr foreman C P R east section
Deitz M farming
Hall H agent C P R
Reynolds H farming

RICHMOND, J. H.

General Store and Postmaster.

Sedgwick J foreman C P R west section
Urquhart Allan farming

Spuzzum Creek, 10 miles long, runs into the Fraser River at Spuzzum.

Squally Channel, between the east of Campana Island and Gil Island.

**SQUAMISH DEPARTMENT STORE
B. Mackenzie, Proprietor.**

Stuart & Lake logging camp
Stuart Hugh of Stuart & Lake
Taylor J A mixed farming
United Grain Growers (B C) Ltd flour and feed dealers
Walsh Day Lumber Co sawmill owners and lumber exporters
Young Robert H sawmill owner

Squamish River, 41 miles long, runs southward into the north end of Howe Sound.

Squaw Creek, 8 miles long, tributary of Flathead River.

Squawka Creek, 7 miles long, runs into north of Queen's Reach, Jervis Inlet.

SQUEAH

a flag station on the C. N. Railway, 5 miles west of Yale, and 9 east of Hope, in Yale Provincial Electoral District. Nearest telegraph office is at Yale. No agent or residents, except two Indians. Yale is nearest post office.
Emory Peter farming
Punch Jim farming

SQUILAX

a post office and station on the C. P. R., 8 miles north of Shuswap, in Kamloops Provincial Electoral District.
Baillie J mixed farming
Craig James general store
Freeman O G mixed farming
Lonifey R poultry-raising
Sands J H mixed farming

Moore Lightings Systems
 Six Times the Light
 One-third the Cost

R. M. MOORE & CO.
 Limited
 916-918 Pender St. W.
 Vancouver

Smith's Button Works

653 Granville St. 1210 Broad St.
VANCOUVER VICTORIA

Columbia Ave.
NEW WESTMINSTER

Accordion Pleating and Knife Pleating, Dress Goods Sponged and Shrunk. Hemming and Hemstitching, Tucking, Picot Edging, Button Holes, Embroidery, Embroidered Scalloping, Eyelets, Buttons Covered, Braiding.

Squionay Creek, 5 miles long, runs into the Thompson River at Drynock.

SQUIRREL COVE

a post office and farming settlement on east of Cortes Island, in Comox Provincial Electoral District, served by Union S.S. Co.'s boats from Vancouver. Barrett W L mixed farming

Squzy River, see Skuzzy River.
Stackhouse Island, in Sutlej Channel, 1 mile north of Broughton Island.

STAG BAY

a logging camp on north of Hernando Island, Comox Provincial Electoral District, served by Union S.S. Co.'s boats from Vancouver, on the Loughborough Inlet-Topaz Inlet water route. Boats distribute mail on call from Vancouver post office.

Fox F G logging operator

Stammus Creek, 4 miles long, runs into north of Howe Sound, 2 miles southeast of Squamish.

Stamp Harbour, at the head of the Alberni Canal, Vancouver Island.

Stamp River, 10 miles long, runs from east end of Great Central Lake into Somass River, 5 miles north of Alberni, Vancouver Island.

Stanford Mountains, on east side of Windermere Lake.

STANLEY

see directory listings under Van Winkle, the post office.

Stanley Brook, runs into Naden Harbour, Graham Island.

STANWELL

a station on the Kettle Valley Railway, 4 miles from Lynch Creek, in Grand Forks Provincial Electoral District. Address mail Stanwell, via Grand Forks post office.

Johnston A W

Lindholm R

Lynch Creek Hotel H P Thompson prop

STAPLEBY

a post office and farming settlement on west coast of Vancouver Island, 3-4 miles from Ucluelet, at head of Ucluelet Inlet, in Alberni Provincial Electoral District, served by C. P. R. West Coast steamers from Victoria. Nearest railway is at Port Alberni, 48 miles. Has rural telephone and Dominion Government telegraph at Ucluelet. Anglican and Presbyterian churches. The population, mostly pre-emptors, is greatly depleted through enlistments at commencement of the war. Local resources: Fishing, timber and minerals.

Bonetti Fritz ranching

Fletcher Chris mining and ranching

Grant George William ranching and postmaster

Grey T R mixed farming and fishing

Hillebrand Anton ranching

Karn Wm Henry ranching and builder

Saggers Walter E ranching

Sanford S G ranching

Thornton W mixed farming

Staples Island, in Ucluelet Arm of Barkley Sound, Vancouver Island.

Staples Island, one of the Walker Group, north of Vancouver Island.

Staples Inlet, in Queen Charlotte Sound, 16 miles east of Port Hardy.

STARKS

a flag station on the E. & N. Railway, 3 miles south of Nanaimo, and 70 north of Victoria. Population, 300. Local resources: Coal-mining and truck-gardening. Chase River is nearest post office.

Armshaw Herbert mining
Barkhouse John mining
Bennie Duncan mining
Blunt Adolphus fruit-growing and camp man

Bruce Matthew mining

Carlson Carl fishing

Critchley Horace mining

Critchley Seth mining

Custison Andrew mining

Custison Charles mining

Custison Henry mining

Fielding Fred mining

Fielding Willard mining

Greenway John mine stableman

Haapala Matthew mining

Haasanen Alex mining

Hancock Thomas mining

Harris John poultry-breeding

Hawhtoney Andrew mining

Hendrickson Michael farming

Hendrickson Oscar mining

Hieta John mining

Hogg John mining

Hooker John mining

Johnson James mining

Jones Thomas mining

Kari Andrew mining

Keast William J mining

Koivu Adolph mining

Koskela Jack mining

Koskela Nicholas mining

Laine August shingle mill

Lanemi August mining

Lehtomaki John mining

Luoma Matthew mining

Maasanen Timothy mining

McDonald Thomas farming

MacIntyre Neil mining

Mackenzie Colin mining

Maki August mining

Maki Constantine mining

Maki John Victor mining

Maki Nicholas mining

Manson William R superintendent Methodist Sunday School

Matilainen Elias mining

Mercer Robert mining

Myllymaki Werner mining

Neen William J mining

Nummela Oscar mining

Oikari Victor mining

Ostti Christopher mining

Ovington John mine foreman

Picknic Ferdinand mining

Polkenhorn John mining

Price John farming

Rallison James mining

Rallison Richard mine foreman

Raynor Herbert carpenter

Reay Richard mining

Salo Emanuel carpenter

Shaw Thomas mining

Sheddy Joseph mining

Sillanpaa Wester mining

Skogman Henry boom-man

Soderback John mining

Stafford Matthew mining

Stephens George mining mechanic

Stewart James farming

Stewart John fruit-growing

Stonehouse Robert mining

Timmins Joseph dairying

Timmins William mining

Todd John hothouse gardening

Valley Herman mining

Wilkinson Fred mine foreman

Wilkinson Thomas mining

Willis Thomas mining

Wilson Arthur mining

Starlight Reefs, at entrance to Western Channel of Barkley Sound, Vancouver Island.

Statloo Creek, 20 miles long, runs into Harrison River, 3 miles north of Harrison Mills Station.

Statloo Lake, 3 miles long, at the head of Statloo Creek.

Staubert Creek, 5 miles long, a tributary of Salmon Creek, Upper Arrow Lake.

STAVE FALLS

a post office and power-developing plant, 5 1-2 miles from Ruskin, on the C. P. R., from which point it is connected by Western Power Co.'s railway. Is in Mission Municipality, and Dewdney Provincial Electoral District. Has Anglican mission. Population, fluctuating from 100 to 300. Local resources: Development of electrical energy by Western Power Company of Canada, Limited; logging and farming.

Abernethy Mr of Abernethy & Lougheed
Abernethy & Lougheed

Hayward R F general manager Western Power Company plant

Lougheed Mr partner of Abernethy & Lougheed

McComb J M mixed farming

Macdonald W R farming

Moran Rev L A Anglican clergyman

Nikula J mixed farming

PATERSON, JOHN

General Store and Postmaster.

Stoltze Manufacturing Co Ltd, A H
Stoltze logging supt, logging camp

Western Power Co of Canada Ltd, R F
Hayward gen mgr (Vancouver office Carter Cotton Block)

Wilson Thomas farming and justice of the peace

Yeo James fruit-ranching

Stave Lake, 9 miles long, lies to the north of Mission Municipality, 18 miles north of Mission City.

Stave River, 15 miles long, runs from south end of Stave Lake into Fraser River at Ruskin.

Steamboat Rapids, on Columbia River, 15 miles north of Revelstoke.

Steamer Pass, 13 miles north of Port Simpson.

STEELHEAD

a post office and farming settlement, 9 miles from Mission, which is on the C. P. Railway, and the business centre, in Dewdney Provincial Electoral District.

Steephead, on the north side of entrance to Knight Inlet.

Steep Island, 2 miles west of the south end of Texada Island.

Steeple, a mountain east of Wardner, East Kootenay.

Steep Point, on the south point of Pitt Island.

Steep Point, on the west of Stuart Island.

Steveston

a town situated near the mouth of the Fraser River, on the southwest of Lulu Island, Richmond Municipality, Delta Provincial Electoral District, 17 miles south of Vancouver, and 15 southwest of New Westminster. It is connected with Vancouver and New Westminster by B. C. Electric Railway, and has excellent

Stein Creek, 16 miles long, a tributary of Stryen Creek.

Stein Mountain, 6 miles west of Lytton.

STELLA

an Indian reserve, 5 miles from Endako, located on west end of Fraser Lake. Has Roman Catholic church. The G. T. P. Railway runs through this reserve.

Stella Lake, 4 miles long, in the Sayward District, Vancouver Island, 5 miles southwest of Chatham Point.

STELLACO

a post office and farming settlement on Endako River, 3 1-2 miles east of Endako, which is the nearest telegraph office, in Prince George Provincial Electoral District, on the G. T. P. Railway. Has school. Population, 54. Local resources: Farming.

Body Heri farming

Brindamon Emil farming

Brindamon Hector farming and cattle-breeding

Campbell S farming, cattle-breeding

Carlson M A farming, cattle-breeding

Christianson H farming

Foote C H cattle-breeding

Foote R H farming, cattle-breeding and postmaster

Goodall E F retired

Goodall Edwin farming, cattle-breeding

Guzner George (on active service)

Palun E farming and cattle-breeding

Peters E S farming, cattle-breeding and sheriff

Price John farming and cattle-breeding

Schneider Joseph farming

Tiote C H cattle-breeding

Viney Ed farming

STELLYS

see directory listings under Turgoose.

STEPHEN

a flag station on the main line C. P. R., on the Alberta boundary, in Columbia Provincial Electoral District. No residents except section crew. Field is nearest post office.
West H

Stephen Mountain, 10,000 feet high, 3 miles southeast of Field.

Stephens Island, 11 miles long, 25 miles southwest of Prince Rupert.

Stephenson Creek, 5 miles long, a tributary of Duncan River.

Stephenson Island, 5 miles east of Alert Bay.

Sterling Arm, a branch of the east end of Sproat Lake, Vancouver Island.

Sterling Creek, 6 miles long, runs into the Similkameen River, 3 miles west of Hedley.

Stevens Creek, 5 miles long, runs into the Cariboo Lake, West Kootenay.

Stevens Passage, lies to the west of Lasqueti Island, Straits of Georgia.

Phone Seymour 189

578 Seymour Street

VANCOUVER, B. C.

Evans & Hastings
PRINTING CO.

WHAT SHALL IT BE?
Catalogs, Booklets, Folders, Circulars, Mailing Cards,
Business Stationery, Blank Books, Loose Leaf Binders,
Loose Leaf Sheets, Index Cards, Special Printing, Binding.

auto roads. It is headquarters of the Fraser River canneries, there being about twenty canneries here. Population, including many Japs, 500. The surrounding district is excellent in dairying and for vegetable crops.

Albion Cannery (B C Packers' Association Limited Vancouver)

BROWN BROS. & CO. LTD. FLORISTS

Cut Flowers

Wedding
Bouquets

Funeral
Designs

SEEDS
BULBS

POT PLANTS

NURSERY
STOCK

Fruit and
Ornamental
Trees and
Shrubs

Catalogue
Free

Address

Mail Orders to

48 HASTINGS

ST. EAST

VANCOUVER, B. C.

STEVESTON—(Continued)
Anno N Co dry goods
Atagi T Japanese merchant
Atkinson Captain bee-keeping
Atlas Cannery (B C Packers' Association Limited Vancouver)
Balsu George bee-keeping
Bennett Tom bee-keeping
Benoit L poultry-farming
Blair A mixed farming
Blair J T dairy-farming
Britannia Cannery (Anglo-B C Packing Company Limited Vancouver)
B C Electric Ry Co passenger freight light and power W T Sortwell agent
Burrard Cannery (Gosse Millerd Packing Company Limited Vancouver)
Cameron Mrs confectionery and refreshments
Canadian Pacific Cannery (B C Packers' Association Limited Vancouver)
C L Packing Company Limited
Colonial Cannery (B C Packers' Association Limited Vancouver)
Columbia Cold Storage Company (B C Packers' Assn Ltd Vancouver)
Cook John bee-keeping
Crosier R blacksmith
Dalton Mrs M baker and confectioner
Darling O E mixed farming
Dingwall Murdoch farming
Dixon L F mixed farming
Dominion Express Co W T Sortwell agent
Fairman F W bee-keeping
Featherstone J dairy and poultry-farming
Fraser River & Straits of Georgia Fisheries Limited
Fukasawa F R gasoline engine supplies
Gay W dairy-farming
Gilmore J mixed farming
Great West Packing Company Limited
Gulf of Georgia Canning Co Ltd
Hairman H B mixed farming
Hall Fred A bee-keeping
Hallett W L poultry-farming
Hamson George trackman
Harlock Island Cannery (Kildala Packing Company Vancouver)
Harris G H mixed farming
Hartin J mixed farming
Hartnell C mixed farming
Hartney & McKeatings Sockeye Hotel
Hill H poultry-farming
Hong Wo & Co Chinese merchants
Ichino K & Co grocers etc
Imperial Cannery (B C Packers' Association Limited Vancouver)
Iriano K general store
Jureit D bee-keeping and mixed farming
Jurgenson C bee-keeping
Kichi Bros boat-building
Koyama S tobacco and billiards
Leslie Lumber Company lumber yard
London C E cattle-breeding
London W E mixed farming
McAlister W M dairy-farming
McConnell J B mixed farming
McElkinney O P farming
McKenzie Magnus builder
McKim T N mixed farming, bee-keeping
McMyer J dairy-farming
Margetts J T gasoline oil etc
Marrington J mixed farming
Milne W mixed farming
Moffat & Martin plumbers and tinsmiths
Morgan E G dairy-farming
Mutch J bee-keeping
Nakada & Murata boat-building
O'Brien Michael lightkeeper Outer Fraser River
Oda M grocer etc
Okana M tobacco and confectionery
Okuyama C H Japanese store
Pacific Coast Cannery (B C Packers' Association Limited Vancouver)

Parker A A lightkeeper Fraser River at Garry Point and postmaster
Phoenix Cannery (Anglo-B C Packing Co Limited Vancouver)
Ransford & McCleary poultry-breeding
Rausford J A poultry-farming
Reid William Harcourt broker
Richmond Cannery (J H Todd & Sons Victoria)
Rose Joseph Ernest farming
Rose & Wenborn gasoline engines and repairs
Shinde Y grocer etc
Shiozaki S Japanese store
Smith J mixed farming
Sockeye Hotel Hartney & McKeatings proprietors
Steves J M dairying cattle and horse-breeding and bee-keeping
Steves W C mixed farming
Stevenson Drug Company
Stevenson Meat Market P Burns & Co Ltd proprietors
Tibbitts Orland Delos farming
Tilton W poultry-farming
Tolley W dairy-farming
Tufnail Mrs G agent B C Telephone Co
Udy E W mixed farming
Udy O J mixed farming
Walker's Emporium W T Walker prop general store
Whestorland A bee-keeping
Wilson J B poultry-farming
Yamamoto I billiards barber and tobacco
Yamashita K general store
York J B bee-keeping and poultry-farm'g

STEWART

a post office and mining settlement at head of Portland Canal, Atlin Provincial Electoral District, on boundary between British Columbia and Alaska. It is served by steamers from Prince Rupert, distant 120 miles. Has telegraph office. Anglican church. Population, 150. Local resources: Mining of gold, silver, lead and copper.

Archie Andy mining
Bibeau Charles mining
Bibeau George mining
Bush Mine R K Neil manager
Cameron W C collector of customs and postmaster
Falconer T W hardware merchant
Fitzgerald S P mining
George Gus restaurant and grocer
George W B mining
Gibson H P mining
Jack P S sub-recorder Prov Mines Dept and Prov constable Prince Rupert Police District
Lawrence Ben mining
Legge L L road foreman
Lindenberg Dan mining
Lindhe Charles diamond drill supt
Lydden James mining
Martin H McP laborer
Nesbitt James H mine owner
Palmer Charles mine watchman
Rushbrook Rev Mr Anglican clergyman
Sparhawk M M general store
Stewart John W resident
Woode R H plumber
Young A E transfer and cartage

Stewart Creek, 4 miles long, runs into Christina Lake.

Stewart's, a flag station on E. & N. Railway, 5 miles west of Victoria.

STICKEN

see directory listings under Telegraph Creek.

Stikine Division, a mining division in the northwest of the province, taking in the valley of the Stikine and Iskut Rivers. Recording office at Telegraph Creek.

Stikine River, 280 miles long, rises in latitude 58, longitude 129, and flows west and then south into the Pacific Ocean, 12 miles north of Wrangell, Alaska.

STILL CREEK

a flag station on the C. N. Railway and G. N. Railway, 2 miles north of Ardley, and 3 miles southeast of Vancouver, in Edmonds District, South Vancouver Provincial Electoral District. Address mail Still Creek, via Ardley post office.
Lehr J farming
McInnis D farming
Maersto M farming
Nicholson G W farming

STILLWATER

a post office and settlement on north side of entrance to Jervis Inlet, 30 miles southeast of Lund, and 63 northwest of Vancouver, in Comox Provincial Electoral District, served by C. P. R. and Union S.S. Co.'s boats from Vancouver. Has Dominion Government telegraph office. Local resources: Logging.

Allan A J ranching
Barrett W ranching
Book James ranching
Brooks-Scanton-O'Brien Company logging
Browning John A telegraph agent
Burn J N W postmaster
Cameron Hugh ranching
Derthick William ranching
Dixon James ranching
Duke W B ranching
Fletcher F J ranching
Flynn J ranching
Goldsmith Fred ranching
Hand Robert ranching
Hatch Mrs ranching
Heenan Joe ranching
Hunt John ranching
Jones H ranching
Kelly John ranching
Lila R ranching
McDonald Daniel foreman
McRae F bee-keeping and ranching
Norden N ranching
O'Connell Michel ranching
O'Connor Frank ranching
Phelan Henry superintendent Brooks-Scanton-O'Brien Company

Roberts Wm H ranching and bee-keeping
Rogers Patrick ranching
Sarner John ranching
Simpkins Robert mixed farming
Smith W J ranching
Stanley James ranching
Stanley Walter ranching
Stevens Eric master mechanic
Subert William ranching
Young John ranching
Young William ranching

Stirling Point, in Mackenzie Sound.
Stoddart Creek, 6 miles long, runs into Columbia River, 2 miles north of Wilmer.

Stollicum Peak, 12 miles west of Hope.
Stone Creek, 10 miles long, runs into Fraser River, 13 miles south of Fort George.

Stoney Creek, 2 miles long, a tributary of Seymour Creek, Burrard Inlet.

STONEY CREEK

a flag station on the C. P. R. main line, 8 miles east of Glacier, 3 east of Connaught Tunnel, in Columbia Provincial

Electoral District. No residents, except railway employees. Glacier is the nearest post office.

Logan Angus telegraph operator
Vanderburgh W C telegraph operator

Stony Creek, 4 miles long, runs into Squamish River, 4 miles north of Squamish.

Stony Creek, 12 miles long, a tributary of Chasm Creek, east of Clinton.

Stony Creek, 7 miles long, runs into Columbia River, 2 miles north of Trail.

Stony Creek, 6 miles long, runs into south end of Upper Arrow Lake.

Stony Creek, 5 miles long, runs from Tachie Lake into Nechaco River.

Stopper Islands, at entrance to Toquart Harbour, in north of Barkley Sound, Vancouver Island.

Storm Bay, on the east side of Sechart Inlet.

Storm Island, in entrance to Barkley Sound, Vancouver Island.

Storm Islands, a number of small islands in entrance to Queen Charlotte Sound, about 15 miles north of Vancouver Island.

STORMONT

a flag station on C. P. Railway, 28 miles west of Salmon Arm, in Kamloops Provincial Electoral District. No agent or local residents. Salmon Arm is nearest post office.

STORMONT ROAD

a station on the B. C. Electric Railway, Burnaby Lake line, South Vancouver Provincial Electoral District. No agent.

STOUT

a flag station on the C. N. Railway, 22 miles east of Hope, and 9 east of Yale, in Yale Provincial Electoral District. Nearest telegraph office is at Boston Bar, 18 miles. No agent. Yale is nearest post office.
Miller W
Stout George

STOVELY

a farming settlement, 5 miles south of Nanaimo, which is the post office.
White T A mixed farming

Stowell Lake, 1-4 mile long, on the south of Salt Spring Island.

Stoyoma Mountains, 8 miles northeast of North Bend.

Strachan Bay, at the south of Mereworth Sound, Belize Inlet.

Straham Mountain, 5,280 feet high, on the east side of Howe Sound, 12 miles northwest of North Vancouver.

STRAITON

a post office and farming settlement in Sumas Municipality, Chilliwack Provincial Electoral District, 7 miles northeast of Abbotsford, and 3 east of Clayburn, on B. C. Electric Railway. Nearest railway station is at Kilgard on G. N. Railway, 1 1-2 miles, and nearest steamer landing, Murphy's, 4 miles, on Fraser River. Has Presbyterian church. Popula-

572 Granville Street

Vancouver

Manufacturers of Loose-leaf Systems
Everything for the Office

Western Specialty Ltd.
Stationers and Printers

Universal Multi- graphing Co.

Advertising
By Mail

M L A I L I N G S S

Trade Lists
Professional
Lists

Grocers

Dry Goods

General Stores

Hotels

Farmers

Fruit Growers

Canners and
Packers

Mining

Logging

Lumbering

Fishing

Lists

Multigraphing

Addressing

Mailing

Phone

SEY. 6445

313-314

Metropolitan

Building

Vancouver, B. C.

tion, 100. Local resources: The best fire-
clay in North America; some shingle and
tie timber, and good farming land.

Archer Frank mixed farming sheep-breed-
ing and fruit-growing

Auty Edwin farming, sheep-breeding

Batt Peter farming

Batt R mixed farming

Bergen Matthew section foreman

Bergen M F mixed farming

Clayburn Brick Co clay mining

Crawford John mine foreman

Croke Charles blacksmith

Farmer John farming dairying and fruit-
growing

Grohnert Otto farming

Harkness A A bee-keeping

Harris W mixed farming

Keeping Arthur farming sheep-breeding
and fruit-growing

Keeping Eli farming

Lalla Paul mining

McKay William bee-keeping

Manson N dairying

Manson Nels farming and poultry-breed'g

Miller Rev J L Presbyterian clergyman

Moore J dairying

Parks Richard timber man

Schiller A poultry-breeding

Schiller Albion machinist

Shearer James bridge-building

Shearer Louis mining

Shearer Thomas mining

Straiton David Arthur carpenter

Straiton M E postmaster

Straiton Thomas Bell merchant, farming
sheep-breeding fruit-growing and
bee-keeping

Tomasco Francis mine foreman

Wards James teamster and farming

Wards William section foreman, farming

Weinstein John farming and sheep-breed-
ing and poultry

Zanna Angelo mining

Stranger River, 45 miles long, runs
into the Omineca River, 22 miles west of
Finlay River.

STRANBY

a settlement on northeast of Vancouver

Island, 10 miles from Port Hardy, in

Comox Provincial Electoral District. Port

Hardy is nearest post office.

Egelstad O mixed farming

Gunderson H mixed farming

Shuttleworth H mixed farming

Stanice T J farming

STRATA

a flag station on C. P. Railway, Cran-

brook-Golden line, 6 miles from Wind-

ermere, and 10 south of Athalmer, in

Columbia Provincial Electoral District.

No residents. Windermere is nearest

post office.

STRATHCONA

a station on the B. C. Electric Railway,

and suburb of Vancouver, lying south-

west of Shaughnessy Heights, in Point

Grey Municipality. See directory list-

ings under Vancouver.

STRATHCONA CANNERY

a canning village in Comox Provincial

Electoral District, served by C. P. R. and

Union S.S. Co.'s boats from Vancouver.

Rivers Inlet is nearest post office.

Strathcona Cannery salmon canners

STRATHCONA LODGE

a station on the E. & N. Railway, 26
miles north of Victoria, on Shawnigan
Lake, in Cowichan Provincial Electoral
District. See directory listings under
Shawnigan Lake post office.

Strath Point, on the northwest of Dig-
by Island.

STRATHNAVAR

a steamer landing and ranching settle-
ment (formerly known as White's Land-
ing) on the Fraser River, 33 miles north

of Quesnel, in Cariboo Provincial Elec-
toral District. Connections are made by

river steamer and auto stage on the Cari-
boo Road with Ashcroft. It is near the

Duke of Sutherland's Ranch. Application

has been made for a post office, but mail

in the meantime should be addressed via

Quesnel. Local resources: Ranching.

Aretto E ranching

Champlain Lloyd veterinary surgeon and
ranching

McKay W J manager Duke of Suther-
land's Ranch

Munroe M ranching

Ornheim O ranching

Purdy W W ranching

Wade J A general store

Yardley Walter ranching

STRAWBERRY HILL

a post office and farming settlement in

Surrey Municipality, 6-miles southeast of

New Westminster, served by the B. C.

Electric Railway, Fraser Valley line.

Population, 100. Local resources: Farm-

ing.

Allen J M mixed farming

Arden Monroe returned soldier

Banks Herbert farming

Banks William farming

Brodie John farming

Condy J N mixed farming

Duncan Mrs farming

Flat John merchant

Flux George J grocer

Fregunna G B poultry-breeding

Gamble Robert farming

Gray Robert farming and fruit-growing

Gray Samuel bee-keeping poultry-breed-
ing and farming

Haslam Jessie farming

Hirns Harry shoemaker

Huntley Mr farming

International Lumber Company sawmill

Jack Lewis groceries flour and feed and
post office

Jacobson John farming

Leary H J farming

McCallum John farming

Mearns Frank farming

Pock Mrs Blanche farming

Skinner William gardener

Thomas John farming

Tryanna George farming

Wagner Antine farming

Walden Arthur W farming

Walker Adam farming

Whitley Thomas farming

Strawberry Island, in the Fraser River,

5 miles north of Hope.

STRAWBERRY VALE

a post office and farming settlement in

Saanich Municipality, 4 miles northwest

of Victoria by Burnside Road.

Ball S poultry-raising

Francis T S dairy-farming

Odgers T farming

Perrier W poultry-raising

Stryen Creek, 7 miles long, runs into the Fraser River, 5 miles north of Lytton.

STUART

a station on the G. T. P. Railway, 20 miles from Vanderhoof, 45 east of Fort Fraser, and 51 west of Prince George, in Fort George Provincial Electoral District. The few residents get their mail via Vanderhoof post office.

- Campbell A
- Howard J S
- McBride J
- Silver James

Stuart Island, 4 miles long, lies northeast of Valdes Island, at entrance to Bute Inlet, 180 miles northwest of Vancouver.

STUART LAKE

a Hudson's Bay post and Indian settlement on Stuart Lake, which is 55 miles in length, in the Fort George Provincial Electoral District, 50 miles north of Fort Fraser, on the G. T. P. Railway. It is reached by wagon road from Vanderhoof, the nearest station, 40 miles. See directory listings under Fort St. James, the post office for the district.

Stuart Lake, a large lake 55 miles long, in the Omineca District, south of latitude 55, longitude 125. Fort St. James is situated at the south end.

Stuart Narrows, at the entrance to Drury Inlet.

Stuart River, 60 miles long, runs from south of Stuart Lake into Nechaco River, 55 miles west of Fort George.

Stubbs Island, a small island off the west coast of Vancouver Island. Clayoquot is situated on the north end of the island.

Stubbs Island, 7 miles northeast of Alert Bay.

Stukemaptem Lake, 2 miles long, 14 miles northwest of Seymour Arm of Shuswap Lake.

STUMP LAKE

a post office and farming settlement on Stump Lake, which is 6 miles long, and located 22 miles south of Kamloops, and 26 miles northeast of Nicola, in Yale Provincial Electoral District. Local resources: Ranching and farming.

- Anderson C mixed farming
- Berg C J mixed farming
- Hollis W cattle-ranching
- Whiteford J cattle-ranching
- Woods J E dairy-farming

Sturgeon Bank, in the Straits of Georgia, at the mouth of the Fraser River.

Sturt Bay, on the northeast of Texada Island at Van Anda.

Styx Creek, 4 miles long, runs into south of Mabel Lake.

Sucker Creek, 4 miles long, a tributary of Hovser Creek.

Sucker Creek, 25 miles long, runs into south of Gladys Lake, Atlin District.

Sugar Lake, 8 miles long, in the Yale District, 45 miles northeast of Vernon, and 10 miles east of Mabel Lake.

Sugarloaf Hill, 7 miles southeast of Kamloops.

Sugsaw Lake, 1 mile long, in the Barkley District, Vancouver Island, 1 mile northeast of Banfield.

Sullivan Point, on the north of Broughton Island.

SULLIVAN

see directory listings under Sullivan Station.

SULLIVAN STATION

a post office and station on the B. C. Electric Railway, Fraser Valley line, 10 miles east of New Westminster, in Surrey Municipality, Delta Provincial Electoral District. Is 4 miles from Cloverdale on the G. N. Railway. Population, 50. Local resources: Lumbering and farming.

- Alcock Robert bee-keeping
- Chapman J mixed farming
- Crispin Wesley T ranching
- Harper H farming
- Johnston James farming
- Johnston William farming
- Johnston William H Jr bee-keeping
- Kelly Robert farming
- Masters Henry barber
- Schofield Henry mixed farming
- Stevens Albert G farming
- Sullivan H B dairying and farming

SULLIVAN, JEREMIAH B.
General Store and Postmaster.

- Sullivan Thomas J farming
- Surrey Shingle Mfg Co Ltd T J Sullivan manager, shingle manufacturers
- Tarnes William J blacksmith
- Tomkinson J O mixed farming
- Turnbull Thomas poultry-breeding and farming
- Turnbull W H mixed farming and bee-keeping
- Wade Edward farming

Sullivan Creek, 5 miles long, runs into Columbia River at Sullivan.

Sullivan Creek, 9 miles long, runs into North Thompson River, 18 miles north of Kamloops.

Sullivan River, 12 miles long, flows into Columbia River, 32 miles north of Beaver-mouth.

SUMAS

a flag station on C. N. Railway, 11 miles west of Chilliwack, on south bank of Fraser River, and 5 miles east of Matsqui, Chilliwack Provincial Electoral District. Address mail Sumas, via Matsqui post office.

- Bias Mr farming
- Faulkner H farming

SUMAS JUNCTION

a junction on the C. N. Railway, 5 miles west of Chilliwack, near Sardis, in Chilliwack Provincial Electoral District. No residents. Chilliwack is nearest post office.

Sumas Municipality, situated between the south bank of the Fraser River and the U. S. A. boundary, about 33 miles east of New Westminster. It is a farming district, the main settlements being at Huntingdon and Upper Sumas.

Sumas Lake, a lake of a round shape, about 5 miles across, lying 2 miles south of Sumas post office.

Sumas Mountain, lies southwest of Sumas post office.

Sumas River, runs from Sumas Lake into the Fraser River.

**S
P
C
C
E
S
S**

Business College

Limited

Business Shorthand Typewriting Clerical Secretarial Combined Beginners and Higher Accountancy Courses

MAIN & 10th VANCOUVER

Multigraphing, Singing,
Folding, Inserting, Sealing,
Stamping, Addressing and
Mailing.

Universal Multigraphing Co.

"Universal Quality is Unequaled"
Phone Sey. 6445
313-314 METROPOLITAN BLDG.

VANCOUVER, B. C. Mail Order Advertising.

a town on west side of Okanagan Lake, 12 miles north of Penticton, in South Okanagan Provincial Electoral District. It is 54 miles southeast of Kelowna, and 78 south of Okanagan Landing, and is served by C. P. R. Okanagan Lake steamers between Okanagan Landing and Penticton, also via the Kettle Valley Railway to West Summerland, 3 miles west. It is the nearest Okanagan Valley town to the Coast, by way of the Kettle Valley. It is on the Okanagan Valley Auto circuit, which follows the shore line through this attractive fruit-growing district. It has Dominion Government and C. P. R. telegraph offices, daily steamers and express service. Has Anglican, Methodist-Baptist Union services. Population, 2,000. Local resources: Fruit-growing, mixed farming, dairying. The Dominion Government Experimental Farm adjoins the southern boundary of the town. The climate is excellent, dry, clear and sunny. Good fishing and hunting. There is an excellent opening for a fruit cannery and jam factory here.

Adams E mixed farming
Ageno K ranching
Agur E R ranching
Agur R V ranching
Aitchison P mixed farming
Anderson A J ranching
Anderson F G taxidermist
Anderson Geo W D carpenter and builder
Angove Samuel of Summerland Supply Company
Atkins O mgr Summerland Telephone Company

Summerland

Atkinson William ranching
Baker F C ranching and packer
Barr D C bee-keeping
Barnard F G ranching
Barnes I P ranching
Beavis T G secretary Summerland Fruit Union
Beggs S J ranching
Bessette M B telegraph operator
Blair Isaac reeve
Blair L G ranching
Blewitt J J packing house machinist
Brawn H N fruit-ranching
Brent W mixed farming
Bristow H poultry-breeding and fruit-growing
Brown J R Indian agent
Butler E R mgr Summerland Supply Co
Caldwell W A ranching
Canadian Financiers' Trust Company
Vancouver W C Kelly local correspondent
Canadian Pacific Railway Company
Carter W plumbing
Cartwright Col R ranching
Chew R R ranching
Clouston R ranching
Conway Mrs S J ranching
Cooper F D real estate broker
Cordy & Huddleston ranching
Craig C E ranching
Denike S A mixed farming
De Renzy G M ranching
Derrick A A ranching
Dickinson F mixed farming, bee-keeping
Dodwell P G mixed farming
Doherty G H ranching
Doherty J R poultry-ranching

The Summerland Review

Issued weekly on Fridays by

The Review Publishing Company, Limited

Ralph E. White, Manager

Size of page, 6 columns of 13 ems. Transient rate, 25c per inch.

The Review covers Summerland, Peachland, Naramata, Mineola, Meadow Valley, Faulder, etc., all prosperous fruit-growing centres in beautiful Southern Okanagan.

To reach this well-to-do English-speaking community advertise in The Review.

SUMMERLAND, B. C.

Doherty W A ranching
 Downton N I prop Hotel Summerland
 Drewett R ranching
 Duncan C J fruit-ranching and mixed farming
 Dunsdon H ranching
 Dunsdon J ranching
 Elliott A B dry goods hardware and groceries
 English R H livery
 Estabrook Mrs W widow
 Experimental Station bee-keeping
 Fenner H J ranching
 Fife J ranching
 Figgis T restaurant and confectionery
 Fraser A mixed farming
 Gallagher H L ranching
 Garnett T J mixed farming
 Gartrell F R dairying ranching and bee-keeping
 Gartrell Geo N Dominion Government Fisheries inspector
 Gartrell James ranching
 Government Telephone and Telegraph office
 Gray D ranching
 Grey G ranching
 Hatfield B L Summerland Garage & Boat Works
 Hayes Wm H postmaster and agent of Govt telephone service
 Helmer R H manager Dominion Government Experimental Station
 Henderson Rev A Union clergyman
 Hermiston J ranching
 Hespeler A E ranching
 Hespeler T ranching
 Higgin C N ranching
 Hirai E ranching
 Hogg K S accountant
 Holder E ranching
 Holder Mrs E ranching
 Hotel Naramata
 Hotel Summerland J Downton proprietor
 Jackson T ranching
 Johnson G W accountant
 Johnston R bee-keeping
 Kalavista Resthome G J Coulter White proprietor
 Karscher E ranching
 Kean D ranching
 Kirk J A bee-keeping
 Kirstine D H teamster
 Koop P G ranching
 Lawler J mgr Summerland Fruit Union
 Limmer W retired
 Lipsett R C fruit-growing, veterinarian
 Lister D ranching
 Logie J L mixed farming and secretary of Municipality of Summerland
 Logie J W S druggist
 Lumsden H M ranching
 McAlpine T J Govt road inspector
 McKay Mrs A ranching
 McKenzie J ranching
 McLaren Mrs J ranching
 McLaughlin L store manager
 McLean J bee-keeping
 Marshall C A ranching
 Martin A ranching
 Mellor H C bee-keeping
 Milne A ranching
 Milne Mrs A dry goods millinery and confectionery
 Mitchell R ranching
 Mitchell J J ranching
 Monro R S ranching
 Morgan G dairy-farming
 Municipal Office
 Munn A G ranching
 Nelson C P photographer accountant and insurance
 Nelson R W ranching
 Neve R ranching
 Okanagan Trust Company
 Otley L B mixed farming
 Peck A S ranching

Pioneer Feed & Livery Barn R H English proprietor
 Pollock R mixed farming and bee-keep'g
 Purvis R ranching
 Raby W G ranching
 Rau R ranching
 Read J A ranching

REVIEW PUBLISHING COMPANY, LIMITED
R. E. White, Manager.

Reynolds H ranching
 Robinson Mrs M M widow
 Robinson W J notary public real estate and insurance
 Roe P mgr Okanagan Lake Boat Co
 Ross Mrs R M
 Rowley E N cattle-breeding
 Rowley Jos jeweler and optician
 Saunders B ranching
 Scott H ranching
 Secrest George ranching
 Secrest W P ranching
 Shannon R ranching
 Sharpe A E agent C P Railway Company
 Sharpe S F ranching
 Shields W R general blacksmith
 Smith A E ranching
 Smith O ranching and carpenter
 Solly Rev H A Anglican clergyman
 Spied J A M retired
 Stark A managing director Summerland Supply Company Limited
 Steuart A bee-keeping
 Steuart M ranching
 Steuart Mrs A C ranching
 Stewart A bee-keeping

SUMMERLAND DRUG COMPANY
J. W. S. Logie, Manager. Druggists, Stationers, Fancy Goods and Photographic Supplies.

Summerland Fruit Union John Lawler manager

SUMMERLAND GARAGE
B. L. Hatfield, Proprietor. Auto Garage, Accessories, Repairs, Gas. Agent McLaughlin Car and Little Giant Truck.

Summerland Hospital
 Summerland Hotel J Downton proprietor
 Summerland Lumber Co Ltd J W Wheeler mgr, mfrs pine and fir lumber and box shooks
 Summerland Telephone Company O Atkins manager

SUMMERLAND REVIEW
 (Published each Friday.) Review Publishing Co., Ltd. Ralph E. White, Manager. (See advertisement.)

Summerland Supply Co Ltd S Angove manager departmental store
 Sutherland H retired
 Sutherland M ranching
 Tait J Government fruit inspector and rabbit-breeding
 Tait M ranching
 Tate C M ranching
 Tavender H W F ranching
 Theed R F ranching
 Thompson J H ranching
 Thornber G mixed farming
 Thornber P N electrical engineer
 Tomlin H ranching and carpenter
 Tuffry J ranching
 Watson W foreman Government roads
 Webb Lient W V B ranching
 Wernicke J ranching
 White C J C ranching and prop Kalavista Resthome
 White R manager and editor Review Publishing Company
 Williams A B printer
 Williams L R printer
 Wilson C ranching
 Wismer A ranching

DOMINION
PHOTO CO.

Commercial Photographers
 INTERIORS, EXTERIORS
 CATALOGUE WORK
 VANCOUVER, B. C.
 CONSTRUCTION IN PROGRESS
 INDUSTRIAL DISPLAYS



**NORTH
AMERICAN
LIFE
ASSURANCE
CO.**

**Head Office:
Toronto, Ontario**

**E. W. Keenleyside
Provincial
Manager**

**470
Granville
Street
Vancouver
B. C.**

**Phone
Seymour 225**



SUMMERLAND—(Continued)

Wood J D ranching
Uzawa S ranching
Yoshioka M ranching
Young S M ranching
Zimmerman O F ranching

SUMMERVILLE CANNERY

a cannery village served by Union S.S. Co.'s boats on the Prince Rupert and Anox water route.

Summit, on E. & N. Railway, 20 miles north of Victoria.

Summit, 13 miles southeast of Nakusp.

Summit Creek, 25 miles long, runs into Kootenay River, 8 miles south of Kootenay Landing.

Summit Lake, 5 miles long, in Cariboo District, 25 miles north of Fort George.

Summit Lake, 8 miles northwest of Midway.

Summit Lake, 4 miles long, in Atlin District, 22 miles north of Skagway, Alaska.

Summit Lake, 3 miles southeast of Clanwilliam.

Summit Lake, 2 miles long, 13 miles southeast of Nakusp.

Summit Lake, 2 miles long, in Lillooet District, 8 miles south of Anderson Lake.

Summit, or Alta, Lake, 1 1-2 miles long, 32 miles northeast of Squamish.

Summit Lake, 1 mile long, 110 miles east of Bella Coola, in Chilcotin District.

SUMMIT LAKE

a post office and station on the C. P. R., Kaslo-Nakusp line, in Slocan Provincial Electoral District, between Nakusp and Rosebery. Nearest C. P. R. telegraph office is at Nakusp, 12 miles. Population, 30 to 50. Local resources: Logging and lumbering.

Boynton O L pres and gen mgr Summit Lake Lumber Company Limited
Burkitt J T mill superintendent
Summit Lake Lumber Co Ltd, O L Boynton pres and mgr, J T Burkitt mill supt, mfrs of fir lumber ties piling and cedar poles

Sumquo River, 35 miles long, runs into north of Owekano Lake.

SUNBURY

a steamer landing on south side of Fraser River, 5 miles southwest of New Westminster, in Delta Provincial Electoral District, Richmond Municipality. Steveston is nearest post office.

Sunday Creek, 5 miles long, runs into Similkameen River, 15 miles south of Princeton.

Sunday Harbour, on the west of Crit Island, 3 miles south of Broughton Island.

Sunderland Channel, stretches from Johnstone Strait along the north side of Hardwick Island.

Sunnybank, a fishing station, 15 miles south of Prince Rupert, on line of Grand Trunk Pacific Railway.

SUNNYDENE

suburb of Vancouver. See directory listings under Vancouver.

SUNNYSIDE

a cannery village on North Skeena Passage, 3 miles from Sockeye, the nearest G. T. P. Railway point, 14 miles from Prince Rupert, and 473 miles from Vancouver, in Prince Rupert Provincial Electoral District, served by Union S.S. Co.'s boats from Vancouver. Population, 220, consisting of 25 Chinamen, 100 Japs, 60 Indians, balance white. All leave for the winter, except watchmen. The average pack per season is 13,000 cases. Local resources: Salmon canning. Mail via Union S.S. Co.'s boats from Vancouver. Gosse Millerd Packing Co Ltd J F Strang manager, salmon canning
Hawkins T H fruit-growing

SUNNYWOLD

a post office and steamer landing on C. P. R. Okanagan Lake steamer route, 63 miles south of Sicamous, 13 south of Okanagan Landing, and 27 north of Kelowna. Nearest telegraph office is C. P. R. at Vernon, 14 miles. Population, 40. Local resources: Farming and fruit-growing.

Lloyd Richard farming, fruit-growing
Mills Allan farming
Mills William mixed farming and postmaster
Siddon Frank mixed farming
Tocher James mixed farming
Tronson Geo dairy'g and mixed farming
White William mixed farming
Wilkinson Gladys fruit-growing

Sunshine Creek, 4 miles long, runs into the south of Lower Arrow Lake.

Sunshine Creek, 3 miles long, a tributary of Lardo Creek.

SQUASH

a post office and steamer landing on northeast of Vancouver Island, on Broughton Strait, Comox Provincial Electoral District. It is served by Union S.S. Co.'s boats from Vancouver, distant 200 miles. Has Dominion Government telegraph office. Population, 2 families. Local resources Coal-mining and farming.
Scothorn John engineer
Songvist Ike engineer

Squash River, 20 miles long, runs through the northeast of Vancouver Island into Broughton Strait, 11 miles west of Alert Bay.

SURF INLET

a post office and steamer landing on west coast of Princess Royal Island, Prince Rupert Provincial Electoral District, served by C. P. R. and Union S.S. Co.'s boats from Vancouver. Nearest telegraph office is at Swanson Bay, 70 miles, and nearest railway at Prince Rupert, 130 miles. Population, 300. Local resources: Mining.
Belmont Surf Inlet Mines Ltd F W Holler superintendent, mining
Hawkins E W postmaster
MacDonald E mixed farming
Surf Inlet Power Co Ltd (The) F W Holler supt mining

Surf Point, on Ivory Island, in Milbank Sound.

SURGE NARROWS

a post office, fishing and logging settlement on Surge Narrows Inlet, on the southeast of Valdez Island, off the Hoskyn Inlet, in Comox Provincial Electoral District, served by Union S.S. Co.'s boats from Vancouver. Nearest telephone is at Bold Point, 6 miles. Population, 20. Local resources: Fishing, logging and ranching.

- Jones F Benson logging
- Jones John ranching and postmaster
- Lerry Steven F ranching
- McCormack H logging
- McLean Malcolm fishing
- Noren O T ranching
- Peshlow Barney hand-logging
- Shaw Bernard ranching and logging

Surprise City, a mining camp in Atlin District, at south end of Surprise Lake, and 15 miles east of Atlin.

Surprise Creek, 4 miles long, runs into Klaanch River, Vancouver Island, near its source.

Surprise Creek, 4 miles long, a tributary of Lardo Creek.

Surprise Lake, 20 miles long, 15 miles east of Atlin.

SURREY CENTRE

a post office and farming settlement, in Surrey Municipality, 13 miles southeast of New Westminster, 2 west of Cloverdale, and 1-2 mile from Meridian, on B. C. Electric Railway, Delta Provincial Electoral District. Has Anglican, Methodist and Presbyterian churches. Population, 50. Local resources: Mixed farming.

- Armsur E S special poultry-breeding
- Bell Bros farming and dairying
- Boothroyd G A farming
- Boothroyd J A dairying
- Brown J J dairying and farming and swine-breeding
- Buckberry E mixed farming
- Connolly A E mixed farming
- Dann J poultry-breeding

DELCO-LIGHT
Independent Electric Lighting Plant, James & McCughan, Agents, New Westminster.

- Follis J P mixed farming
- Gibbons A poultry-breeding
- Hillman C H fruit-growing
- Hockaday F J poultry-breeding
- McKenzie Rev G Methodist clergyman
- Morgan Rev G Anglican clergyman
- O'Byrne D H mixed farming

OXENHAM JAMES
General Store and Postmaster.

- Raine Chas farming and poultry-breeding
- Rose H mixed farming
- Richardson A mixed farming
- Semax Mr secretary Municipality of Surrey Centre
- Smith Bros special poultry-breeding

Surrey Municipality, on the south side of the Fraser River, opposite New Westminster and stretching south to the U. S. A. boundary. It is a farming district, 76,000 acres in extent, the main settlements being Surrey Centre, Cloverdale and Hazelmere.

Suscha Lake, 2 miles long, in Coast District, 60 miles west of Blackwater.

Suskwa River, 30 miles long, runs into Bulkley River, 12 miles east of Hazelton.

Sussah Lake, 5 miles long, 85 miles east of Bella Coola.

Sustut River, 25 miles long, runs from Sustut Lake into a branch of the Skeena River, 5 miles north of Fort Connelly.

Suteth Lake, 2 miles long, 87 miles east of Bella Coola.

Sutherland Bay, at the west end of Drury Inlet.

Sutil Channel, between the southeast of Valdes Island and Cortez Island.

Sutlej Channel, between the northeast coast of Broughton Island and the mainland.

Sutter Creek, 4 miles long, tributary of Tulameen River.

Sutton Creek, 8 miles long, runs into the south side of Cowichan Lake, Vancouver Island.

Swain Cape, on the west of Bardswell Islands, Milbank Sound.

Swamp Creek, 9 miles long, runs into the north arm of Quesnel Lake.

Swamp Lake, 3 miles long, in Cariboo District, 7 miles southeast of Blackwater.

Swamp River, 35 miles long, runs into Kerry's Lake, Cariboo District.

Swamp River, 19 miles long, runs from Sandy Lake into Cariboo Lake, northeast of Quesnel Forks.

Swan Island, between Upper and Lower Arrow Lakes.

Swan Lake, 2 1-2 miles north of Victoria.

Swan Lake, 3 miles long, on the Alberta boundary, 60 miles southeast of Fort St. John.

SWANSEA

a siding on the C. P. R. Crow's Nest line, 10 miles west of Cranbrook, in Cranbrook Provincial Electoral District. No residents.

SWANSON BAY

a post office, lumbering and paper mill, 110 miles south of Prince Rupert, opposite Princess Royal Island, and 60 miles north of Millbank Sound, in Prince Rupert Provincial Electoral District, served by G. T. P., C. P. R. and Union S. S. Co.'s steamers. Has wireless telegraph station. Protestant mission. Population, 500. Local resources: Large mills, lumber, boxes, planing mill, shingles and sulphite pulp.

- Barton J Bernard assistant postmaster
- Carney Kline John accountant
- Dean Samuel accountant and justice of the peace

Hanna J C superintendent sawmill
Lain & Crawford logging contractors
Millington A E resident manager
Smith P P physician and surgeon
Sweeney Hugh store manager

Whalen Pulp & Paper Mills Limited (office Merchants' Bank Building Vancouver) manufacturers pulp lumber shingles and boxes

White Sidney Clifford wireless operator

Swanson Channel, between southwest of Pender Island and Moresby Island, in Straits of Georgia.

Swanson Island, 2 1-2 miles long, 11 miles northeast of Alert Bay.

SWIFT CREEK

a post office and flag station on the C. N. Railway, 52 miles west of Lucerne, in Fort George Provincial Electoral District. Nearest telegraph office is at Lucerne. Population, 46. Local resources: Lumbering, it being heavily timbered. There are two sawmills operating. Farming, mica mines, water power and hot springs.

- Barrett L R Lumber Company sawmill
- Barrett Roy farming

Complete Lists of Acreage and Farms in all the better settled sections adjacent to Vancouver and Westminster. Inspected places only — accurately described—maps—valuations.
414 Seymour St. Vancouver, B.C.

For Brokers & Farmers

Farms

CUTS

ANGELL

ENGRAVING

CO

518
HASTINGS
ST. W.
VANCOUVER

SWIFT CREEK—(Continued)

Barrett Timber Co tie contractors
Blackman William farming
Blackman William Jr farming
Bocz John farming and mail carrier
Bogardus John farming
Bronsen J A prospector
Cause River Lumber Co Ltd Mark Porter manager
Couture Adelord postmaster and farming
Cox Ernest Charles farming
DeBeau Dave farming
DeBeau John farming
Donald William farming
Esswein Philip farming and trapping
Esswein William B farming, trapping
Fournier Benjamin farming, trapping
Frye Frederick farming, stock-raising
Hawkins Joseph W farming, trapping
Headman Albert farming
Henry David farming and guide
Johnson Carl farming
Levoir Joseph farming
Lynch Joseph farming and laborer
McDonald Robert farming stock-breeding
McHardy Fulton farming
McKirdy Fulton fire ranger farming and stock-breeding
Morrison & McKay (George Morrison and John McKay) timber contractors
Porter Mark farming and store-keeping
Swift Creek Lumber Co Ltd Patrick Kennedy mgr, mfrs hemlock lumber
Trapper Hub Store (The) Mark Porter manager general store
Wapling Axel farming
Wilson Arthur farming and trapping

Swift Creek, 20 miles long, runs into the Fraser River at Tete Jaune Cache.

Swift Creek, 5 miles long, tributary of Salmon River, West Kootenay.

Swift Creek, 4 miles long, runs into Cheakamus River, 17 miles north of Squamish.

Swift Current River, 15 miles long, runs into the Fraser River, near Tete Jaune Cache.

Swift River, 35 miles long, runs into Cottonwood River at Cottonwood, Cariboo District.

Swiftsure Bank, on west coast of Vancouver Island, 10 miles south of Cape Beale.

SWIFTWATER

a section house on the G. T. P. Railway, 347 miles west of Lucerne, in Fort George Provincial Electoral District. No residents, except section crew. Tete Jaune Cache is the post office.
Swanson P section foreman

SWINTON

a flag station on the G. N. Railway, 9 miles from Fernie. See directory listings under Morrissey.

Swiss Peaks, situated northwest of Glacier.

Syackan, a flag station on G. N. Railway, 19 miles west of Midway.

SYDNEY INLET

see directory listings under Sidney Inlet.

Sydney Island, at the south of Prince of Wales Reach, Jervis Inlet.

Sykes Island, in Jervis Inlet, at the north end of Nelson Island.

Sylvester's Landing, a Hudson's Bay Company post in the Liard District, north of latitude 59, longitude 129. It is situated on the Dease River, at junction of McDame Creek, 150 miles northeast of Telegraph Creek post office.

SYRINGA CREEK

a post office on Syringa Creek, which is 6 miles long and runs into Columbia River opposite Shields, on Arrow Lakes, at southern end, 10 miles from West Robson, in Trail Provincial Electoral District. Shields is nearest station on C. P. Railway, distant 3 miles, and Castlegar the nearest C. P. R. telegraph office. Syringa Creek is served by C. P. R. Arrow Lake steamers daily. Has public school, at which various denominations hold services. Population, 35. Local resources: Good fishing, hunting unsurpassed, cheap improved fruit lands. Arnold Edward fishing and ranching Askew L E fruit and sheep-ranching Ballard Oswald B ranching Cumming James poultry-breeding Garvartie D machinist and ranching Gibson H ranching trapping mixed farming and postmaster

Hirst Abraham lightkeeper McCormick's Point

Hirst A mixed farming
Payne George fruit-growing
Sieman Daniel T ranching
Stirling Ronald D farming
Sumens D P fruit-growing
Wheeley A poultry-breeding
Wheeley W H poultry-breeding

Taaltz Creek, 5 miles long, runs into Salmon Arm in Seymour Inlet.

Taantsnee River, 8 miles long, tributary of Bella Coola River.

Table Island, at entrance to Toquart Harbor in north of Barkley Sound, Vancouver Island.

Table Island, at entrance to Smith Sound.

Table Mountain, 3,080 feet high, in the Rupert District, Vancouver Island, 8 miles southwest of Alert Bay.

Tachiek Lake, 10 miles long, 15 miles southeast of Fort Fraser.

Tachudy Lake, 1 mile long, near the headwaters of the Finlay River, north of lat. 57, long. 125.

Tack Lake, 2 miles long, in the Barkley District, Vancouver Island, 6 miles west of Cowichan Lake.

Tackle Creek, 4 miles long, tributary of Wild Horse Creek, Fort Steele.

Tacla Lake, a large lake 55 miles long with an arm stretching to the northwest for 25 miles, lying in the Cassiar District, 95 miles east of Hazelton.

Tacox River, see Tseux River.

TADANAC

a station on the C. P. R., 2 miles from Trail, serving the smelter of the Consolidated Mining & Smelting Co. of Canada, Ltd. Those employed here reside in Trail. See directory listings under that point.

TAFT

a post office and station on the C. P. R. 24 miles west of Revelstoke, in Revelstoke Provincial Electoral District. Population 17. Local resources: Farming and timber. Cullis William farming

Forest Mills of British Columbia Ltd W A Anstie mng dir mfrs of fir hemlock cedar pine and larch lumber mouldings finish and lath and shingles mills at Taft Three Valleys Cascade and Nelson office at Revelstoke the Taft mill is closed down indefinitely

Olson Charles farming and postmaster

TAGHUM

a station on C. P. R. Nelson-Rossland branch, 5 miles from Nelson. Address mail Taghum via Williams Siding post office.
 Bowyer R mixed farming
 Lambert A G & Co Ltd A G Lambert mng dir mfrs fir larch and pine lumber office Nelson B C
 Marsden J general store
 Seaman Frank ranching

Tagish Lake, 50 miles long, in the north-west of the Atlin District, on boundary of Yukon Territory, at lat. 60, long. 134.

Tagun, an Indian village on Inklin River, Atlin District, 90 miles north of Telegraph Creek.

Tahala Bay, on the east side of Taku Arm, Atlin.

Tahltan River, 30 miles long, flows from Tahltan Lake into Stikine River, 12 miles northeast of Telegraph Creek.

Tahsis Canal, a branch of Nootka Sound, Vancouver Island, running along the east side of Nootka Island for 18 miles.

Tahsis Arm, a branch of Kynuquot Sound, west coast of Vancouver Island, running east for 6 miles.

Tahsis River, 15 miles long, runs into north end of Tahsis Canal.

Taht-sa Lake, 17 miles long, in the south of the Omineca District, 15 miles west of Ootsa Lake.

Taite Creek, 7 miles long, runs into the north of Upper Arrow Lake.

Taiuk Creek, 10 miles long, a tributary of Euechiniko River.

Takakkaw Falls, 1,200 feet high, in the Yoho Valley, north of Field.

Takia Lake, 4 miles long, 58 miles north-east of Bella Coola.

Takia River, 15 miles long, runs from Takia Lake into Dean River.

Tako River, 28 miles long, runs into Blackwater River, near its junction with the Fraser River.

TAKU

a landing place on Atlin Lake for freight and passengers en route for Atlin, distant 8 miles, in Atlin Provincial Electoral District. It is served by W. P. & Yukon route steamers, and 74 miles south of Carcross, Yukon. Atlin is the nearest post office.

Taku Arm, 60 miles long, a branch of Tagish Lake, situated partly in British Columbia and partly in the Yukon, and to the west of Atlin Lake.

Taku River, 50 miles long, flows through south of Atlin District into Taku Inlet, Alaska, north of lat. 58, long. 134.

Takush Harbor, on the south of Smith Sound and 30 miles south of Rivers Inlet.

TAKUSH HARBOUR

a post office and steamer landing on Smith Sound, West Coast, 48 miles north-east of Vancouver Island, in Comox Provincial Electoral District. It is 300 miles north-west of Vancouver, 48 from Shushartie Bay, the nearest telegraph office. Served by mission boat "Thos. Crosby" once each month. Population 50. Local resources: Cedar timber and minerals. Opportunity for a shingle mill here.

Anderson J mixed farming
 Armstrong Mrs Minnie postmistress
 Armstrong George T fishing
 Bjune A mixed farming
 Callington mgr Western Packers
 Colby Robert fishery guardian
 Hagen J farming
 Hammer F mixed farming
 Harris George H mgr Wallace Fisheries
 Martin Wm lightkeeper

Matheson Donald mining
 Reilly George T mining
 Ringland John fishing
 Sabin E farming
 Schafer Amos H farming
 Trotter William W storekeeper Western Packers
 Wallace Fisheries Geo H Harris mgr
 Western Packers Mr Callington mgr

Talaha Bay, on the east side of Taku Arm, near the Yukon Boundary.

Talbot Cove, on the west of Redonda Island.

Talchako River, 18 miles long, tributary of Bella Coola River.

Tallheo, a cannery of the Northern B C Fisheries Ltd at Bella Coola

Tallsaykway River, 30 miles long, a tributary of the Taku River.

Tal-un-kwa Island, 10 miles long, in the Queen Charlotte Group, east of Moresby Island.

TAMARAC

a spur on the G. N. Ry. 2 miles from Ymir, and 25 miles south of Nelson, in Trail Provincial Electoral District. Ymir is post office.

Brenner J B
 Jordan E
 McDonald A

Tamihy Creek or Tomahai Creek, 7 miles long, runs into Chilliwack River, 11 miles southeast of Chilliwack.

Tam O'Shanter Creek, 9 miles long, runs into Kootenay Lake, 6 miles southeast of Kaslo.

Tancred Bay, on the south of Drury Inlet.

TANGLEFOOT

a post office for convenience of lumber camps on Bull River, 22 miles from Bull River station on C. P. R. Cranbrook-Golden line in Fernie Provincial Electoral District, served by stage. Population varies from 200 to 400. Local resources: Lumbering. McGrath bush supt of lumber camp
 Milroy G postmaster

Tanilkul Lake, 2 miles long, on the Nazeo River, 30 miles north of Alexis Creek post office.

Tanoo Island, 10 miles long, in the Queen Charlotte Group, east of Moresby Island.

TANSOR

a flag-station on the E. & N. Ry., Cowichan branch, 5 miles west of Duncan, in Cowichan Provincial Electoral District. Duncan is the business centre and nearest post office.

Dunning R
 Evans John N
 Gordon C A R

Tanzilla River, 50 miles long, runs into Stikine River, 25 miles northeast of Telegraph Creek.

TAPPEN

a post office and fruit-growing settlement 9 miles west of Salmon Arm, in Kamloops Provincial Electoral District, on main line C. P. R. Has Presbyterian church. Population 200. Local resources: Fruit-growing and dairying.

Annala Gust farming and C P R section foreman
 Bolton Jacob farming
 Bradley Ernest farming

312 Hibben-Bone Bldg.
 J. W. Wright, General Manager
 Phone 3412
 VICTORIA

P. O. Box 22
 W. E. Scott, Manager
 VANCOUVER

Every description of
 detective work
 undertaken.

V. I. Private Detective Agency

Representatives in all
 parts of the world.

A Great Newspaper Growing Greater

The Vancouver Daily Sun

TAPPEN—(Continued)

Brooke Charles Henry, dairy farming and breeder of Holsteins
 Brook J S fruit-growing
 Calhoun S Henry farming and postmaster
 Cameron James Joseph farming
 Carlin James Andrew dairy farming Red Pole cattle
 Dearing E fruit-growing
 Dearing Edward Sr blacksmith
 Dearing Edward Jr clerk
 Farrell R mixed farming
 Fleming J E cattle raising
 Fowler Thomas farming
 Fox George Frederick farming
 Fox T G mixed farming
 Gardiner Albert A mechanic and contractor
 Granite Trading Association Ltd general merchants
 Haas Charles Rufus farming
 Haley James farming
 Hollihan William farming
 Hooper Mart farming
 Langslow Charles Henry farming
 Lees Sylvester Huscroft farming
 Marsh Ralph farming and electrical engineer
 Mobley A L & Co general store
 Mobley Charles William forest ranger
 Mobley George G farming
 Moseley John farming
 Myers Otto farming
 O'Brien Rev Mr Presbyterian minister
 Reilly & Co (I R) sawmill and sash and door factory
 Reilly Robert Bell lumbering
 Reilly Thomas Samuel lumbering
 Robinson Alfred William farming
 Robinson Henry farming
 Rogers William farming and Jersey cattle
 Scafe J A mixed farming
 Smart James farming
 Smeaton C E mixed farming
 Stickland E farming
 Sturgeon Henry farming
 Sweeten George Henry farming
 Sweeten Thomas Charles farming and pure-bred poultry
 Thompson Christopher mixed farming and bee-keeping
 Wilson Frederick W millwright and fruit-growing
 Woollett J mixed farming
 Woollett John accountant

TAPPEN SIDING
 see directory listings under Tappen.

TARRYS
 a post office and station on the C. P. R. Nelson-Rossland branch, 18 miles west of Nelson, in Trail Provincial Electoral District. Nearest C. P. R. telegraph office is at South Sloean, 6 miles. Local resources: Excellent climate, fruit, poultry and cattle raising.
 Mansfield Leonard ranching
 Montgomery W A ranching
 Richards Arthur E ranching and postmaster
 Tarry Jas ranching
 Tarry P F mixed farming
 Wallace R K ranching
 Zbetneoff George ranching

Taseco River, runs into Chilco River, near its source.
 Tasoo Harbor, on the northwest of Moresby Island, Queen Charlottes.
 Tas-un-tat Lake, 8 miles long, on the Eulichimko River, 35 miles west of Blackwater.
 Tatchu Point, on the west coast of Vancouver Island, 10 miles south of Kyquoot.
 Tate Creek, 3 miles long, tributary of Lamb Creek.
 Tatelkuz Lake, 7 miles long, in the Coast District, 70 miles west of Blackwater.

Tathe River, 20 miles long, runs from Trembleur Lake into Stuart Lake, Omineca District.

TATLA LAKE

a post office on Tatla Lake, which is 20 miles long, in Prince Rupert Provincial Electoral District, 150 miles east of Bella Coola, and 60 west of Alexis Creek.
 Colwell S H mixed farming.

Tatlayoco Lake, 15 miles long, in the Coast District, Range 2, on the east branch of the Homalko River.

Tatlimin River, on the south of Masset Inlet, Graham Island.

TATLOW

a station on G. T. P. Ry., 6 miles east of Smithers, in Omineca Provincial Electoral District, and 3 miles from Telkwa, the nearest telegraph office. Population 5, section crew only. Smithers is the post office.

TATLOW

a station on the B. C. Electric Ry., Saanich Interurban system, 22 miles north of Victoria, and first stop south of Deep Bay, the terminus of the line, in Saanich Provincial Electoral District. Sidney is nearest post office.

Tatshenshini River, 100 miles long, runs into Alsek River, in the northwest of Atlin District.

TAURUS

a flag-station on the Kettle Valley Ry., 31 miles north-west of Midway, and 11 east of Beaverdell, in Greenwood Provincial Electoral District. No agent, or local residents, except section crew. Beaverdell is nearest post office.

Taylor Creek, 4 miles long, runs into Duncan River, 5 miles south of West Fork.

Taylor Creek, 4 miles long, tributary of Horse Thief Creek, East Kootenay.

Taylor Point, 6 miles south of Blunden Harbor.

Taylor River, 10 miles long, runs into west end of Sproat Lake, Vancouver Island.

Tazali Lake, 1 mile long, on the Nazco River, 35 miles north of Alexis Creek post office.

Tche-sin-kut Lake, 12 miles long, 35 miles west of Fort Fraser.

Tchusimtil Lake, 1 mile long, on the Nazco River, 40 miles north of Alexis Creek post office.

Tchutazy River, 80 miles long, runs into the Omineca River, 20 miles west of Finlay River.

Tea Creek, 4 miles long, a tributary of Howser Creek.

Teak-Erne Arm, on the west of Redonda Island.

Tea River, runs into Okanagan River, 11 miles north of U. S. A. boundary.

Teetzel Creek, 7 miles long, runs into Duncan River, 9 miles north of West Fork.

TEKO CREEK

a small creek entering into the Blackwater River, near its mouth on the Fraser, 53 1-2 miles south of Prince George, in the Cariboo Provincial Electoral District, reached via B. X. and Circle W. steamers. Local resources: Ranching. Address mail via Quesnel post office.
 Vanderberg E D ranching

TELEGRAPH BAY

a steamer landing on south-east of Vancouver Island, 6 miles northeast of Victoria. Saanich Provincial Electoral District, served by V. V. & E. Nav. Co. boats. The Giant Powder Works are located here.

TELEGRAPH CREEK

a post office, trading post and mining camp in the Stikine district, Atlin Provincial Electoral District, situated on the Stikine River, 140 miles northeast of Wrangell, Alaska, and 300 north of Hazelton. It lies to west of lat. 58, long. 131, and is on the government telegraph route, Hazelton to Dawson. Nearest bank is at Kitsecas. Population 50.

- Callbreath J Frank general store
- Dodd W H government agent, land and gold commissioner prov assessor and collector and deputy recorder Prov Mines Dept
- Foster Wm trader
- Hyland John Est general store
- Stikine Hotel Winifred Hyland prop
- Telegraph Pass, at the mouth of the Skeena River, between Kennedy Island and the mainland.

TELEGRAPH POINT

a Dominion Government telegraph repair station on the Skeena River, 40 miles from Prince Rupert, in Prince Rupert Provincial Electoral District. Quinesta is nearest station on G. T. P. Ry., distant 4 miles. Only residents are operator and one lineman.

Telegraph Trail, constructed between 1864-1868, by a subsidiary company of the Western Union Telegraph Company with the object of providing a telegraph line to Europe, before the Atlantic cables were found possible. It started from San Francisco and was to run through British Columbia, Yukon and Alaska to Behring Sea. The line entered British Columbia south of Sumas and followed the Cariboo Road to Quesnel, then went northwest to Fraser and Francois Lakes and by Bulkley Valley to Hazelton, thence northwest to Telegraph Creek. Here the project was abandoned, as the Atlantic cables had been successfully laid. In 1870 it was purchased by the Dominion Government and is now a part of the Dawson telegraph line. North of Quesnel, this trail is the main thoroughfare through the interior.

Telkwa

a post office and settlement at junction of the Telkwa and Bulkley Rivers, and on the G. T. P. Ry., 60 miles southeast of Hazelton, in Omineca Provincial Electoral District. Telkwa is approximately in the centre of Bulkley Valley, extending from Hazelton to North Bulkley. It is the business centre and supply point for the surrounding stock-raising, hay and grain district. There are over 2,000 head of cattle in the valley, also sheep, hogs and goats. Has a mining field containing copper, coal and other minerals. Population 200.

- Adams J Mason drugs and stationery
- Barger E C cattle ranching
- Bristol G mixed farming
- Broughton & McNeil general store
- Burns R M mixed farming and prop New Telkwa hotel
- Cocks W H dairy farming
- Croteau W cattle ranching
- Dockrill F mixed farming
- Fairbairn A prov constable Hazelton Police Dist
- Fink H mixed farming
- Fletcher E H mixed farming
- George W clerk
- Grey J W mixed farming
- Hauna W mixed farming
- Heal E cattle ranching
- Heal F G cattle ranching
- Heal H W cattle ranching
- Hoops B livery and transfer
- Hoops E real estate insurance & machinery
- Johnson W P cattle ranching
- Macdonnell G cattle ranching & mixed farming
- McNeil J cattle ranching
- McRae J livery
- Morin Bros cattle ranching
- Morin E dairy farming
- New Telkwa Hotel R M Burns prop
- Oakes J mixed farming
- Pearson J dairy farming
- Phillips H H store manager R S Sargent and postmaster
- Reigle O A barber
- Sargent R S general store
- Schorn Louis general store
- Short Ira mixed farming
- Sproule W mixed farming
- Tarkett L L mixed farming
- Thorp T J sub-recorder Prov Mines Dept
- Thorp & Hoops R E insurance & implements

- Timmermeister A store manager
- Wakefield C dairy farming
- White P R cattle ranching
- Wilson J E mixed farming
- Wilson William ranching

Telkwa River, 35 miles long, runs into Bulkley River, at Aldermere.

Templar Channel, 4 miles south of Clayquot, Vancouver Island.

Temple Mountain, 12 miles southeast of Stephen.

Ten Mile Creek, 10 miles long, runs into the south of Sloean Lake.

Ten Mile Creek, 5 miles long, a tributary on the south bank of the Columbia River, 6 miles northeast of Robson.

Ten Mile Creek, 5 miles long, a tributary of Kaslo Creek.

Ten Mile Creek, 5 miles long, 8 miles northeast of Quesnel.

Tenderfoot Creek, 12 miles long, a tributary of the Lardeau River.

Tenderfoot Creek, 5 miles long, runs into Cheakamus River, 9 miles north of Squamish.

Terease Point, on the north side of Kingcome Inlet.

Teresa Island, 20 miles long, in Atlin Lake.

TERRACE

- a post office and station on the G.T.P. Ry., 3 miles east of Kitsum Kolum, in Prince Rupert Provincial Electoral District, 95 miles east of Prince Rupert. Population 200. Has Anglican, Presbyterian and R.C. churches. Local resources: Farming and fruit-growing, lumbering and good mining prospects. Excellent trout fishing may be had on Lakelse.
- Allard M mixed farming
- Bell Walter logging
- Bruce Walter mixed farming
- Cobb G dairy farming
- Corlett R mixed farming
- Cornelia T mixed farming
- Demean J H mixed farming
- Doolittle C E sub-recorder Prov Mines Dept
- Finley C H fruit-growing
- Frank H L mixed farming
- Giggrey C mining
- Gilbert C insurance agent

**K
N
O
W
L
T
O
N
S
LTD.**

**Mail
Order**

Druggists

15 Hastings

St. East

VANCOUVER

Morgan
 Ladies' and Men's
Tailor
 817 Granville Street
 Near Robson, Vancouver, B. C.
 Phone Seymour 633
 Special Attention to Mail Orders
 Importer of Fine Woollens

TERRACE—(Continued)

Gordon J K prop Terrace Hotel
 Graham J W mixed farming
 Green C F mixed farming
 Hale E C mixed farming
 Hamlin G poultry farming
 Hoult A M fruit-growing
 Hoult C mixed farming
 Keith Geo E property holder
 Kerr A farming
 Kirkpatrick T J sash and door factory
 Knuston E mixed farming
 Layton R B mixed farming
 Little George mfr of spruce lbr and sawmill
 McDonald P fruit-growing
 McKinnon D A farming
 McMillan G fruit-growing
 Marsh Rev J J Anglican clergyman
 Michand Bros mining
 Michand E A mixed farming
 Michand J A mixed farming
 Munro D mixed farming
 Pearson B L mixed farming
 Preston W mixed farming
 Saucie V mixed farming
 Sillrot C R poultry farming
 Sindal A S poultry farming
 Skeena River Mercantile Assn general store
 Sparks Bros general store
 Spitzl J mixed farming
 Terrace Hotel James K Gordon prop
 Vigee J poultry farming
 West W mixed farming

Terra-Heena Creek, 35 miles long, tributary of Nakina River, Atlin District.

TERRA NOVA

a station on the B. C. Electric Ry., Lulu Island line, 2 miles from Lulu, Delta Provincial Electoral District, Richmond Municipality. Marpole is the business centre, and Eburne the post office.
 Currie-McWilliams Cannery (B C Packers' Assn Ltd Vancouver) salmon canning
 Forbes R S bee-keeping
 Gilbert Mr farming
 Gilmore Mr farming
 Gordon Rob bee-keeping
 Mellis Wm farming
 Thompson John farming

Teslin Division, a mining division in Atlin District, between Teslin Lake and the Taku River.

Teslin Lake, 85 miles long, in the north of the Atlin District, at lat. 60, long. 132, partly in British Columbia and partly in the Yukon.

Teta-chuck Lake, 17 miles long, in the south of Omineca District, 100 miles north of Bella Coola.

TETE JAUNE CACHE

a post office and station on the G. T. P. Ry., near head of Fraser River, 40 miles northwest of Yellowhead Pass, in Fort George Provincial Electoral District. Has G. T. P. telegraph office. Local resources: Farming, mica mining and timber.
 Alexander R C mining
 Chapin V W farming
 Craig Stanley fishing
 McDonald W farming
 Porter M grain growing

Texada Island, an island 32 miles in length and from 2 to 6 miles broad, situated in the Straits of Georgia, 52 miles northwest of Vancouver. Main settlement is Vananda. Copper mining and lumbering are the industries.

Texas Bar, on the Fraser River, 2 miles south of Yale.

Texas Creek, 11 miles long, runs into the Fraser River, 8 miles south of Lillooet.

Texas Creek, 10 miles long, runs into Christina Lake.

Tezzeron Lake, 8 miles long, in the Omineca District, 20 miles north of Fort St. James.

THALIA

a station on the Kettle Valley Ry., 33 miles west of Princeton, and 5 east of Brookmere, which is nearest telegraph office. In Yale Provincial Electoral District. Population 20. Local resources: Ranching and hunting. Address mail Thalia, via Brookmere post office.

Engine Paul ranching
 Gallo Mike section foreman
 Roberts A B ranching
 Roberts Thos ranching
 Yee Sock, section laborer

THE BEACH

a summer resort on Boundary Bay, 1-4 mile from Crescent Beach, on the G. N. Ry., Delta Provincial Electoral District. Post office is open during summer, while Crescent post office is more generally used.

Theodosia Arm, a branch of Malaspina Inlet, running east for 2 miles.

THETIS

a farming settlement on Thetis Island which is 4½ by 2 miles wide, in Gulf of Georgia, 6 miles east of Ladysmith, and 25 from Nanaimo, in The Islands Provincial Electoral District. It is served by C. P. R. steamers from Vancouver and Victoria. Population 40. Local resources: Farming, poultry-raising and logging. Kuper Island is the post office.

Burchell Henry farming
 Forbes Capt Rupert M farming
 Heneage Major Alfred (D S O) farming
 Hunter James farming
 Hunter Joseph farming
 Hunter Peter farming
 Hunter Thomas farming
 Legge-Willis Arthur general merchant
 Nixon Arthur R farming
 Sandis Harry fishing
 Tanson Arthur D farming
 Woods A L mariner

Thetis Cove, on the east side of Esquimalt Harbor, Vancouver Island.

Thetis Lake, 6 miles west of Victoria and one-half mile north of Parson's Bridge.

THIRD CABIN

a Dominion Telegraph station 75 miles north of Hazelton, in Omineca Provincial Electoral District. It is reached by trail from Hazelton, the nearest post office. No residents except operator and one lineman.

THIRSK

a station on the Kettle Valley Ry., 38 miles east of Princeton, and 23 west of Summerland, in Similkameen Provincial Electoral District. No agent or local residents.

Thirty-three Mile Creek, 5 miles long, tributary of Skaist Creek.

THOBORN

a post office on Esquimalt Road, Esquimalt Provincial Electoral District, 2 miles south of Victoria, served by B. C. Electric urban lines and stage. See additional listings under Victoria.

Brown H W druggist
 Johnston P D grocer Thoburn Grocery
 Lock John butcher Thoburn Meat Market
 Potto A J dairying

Thomas Point, on the north of Drury Inlet.

Thomas Point, on the northeast of Vancouver Island, 5 miles southeast of Port Hardy.

Thomas Point, on the south side of the entrance to Kingcome Inlet.

THOMPSON

a flag-station on C. P. R. 13 miles west of Spence's Bridge, and 10 east of Lytton, in Yale Provincial Electoral District. Has Anglican church and Indian mission. Population 20. Local resources: Mining, silver and gold washed from sand at low water on the Thompson River. Address mail Thompson, via Lytton post office.
Butterworth J
Creed D
Lick T

Thompson Creek, 8 miles long, a tributary of Goat River, West Kootenay District.

Thompson River, 95 miles long, formed by the junction at Kamloops of the North Thompson River, flowing from Shuswap Lake. The river flows west for 50 miles to Ashcroft, then turns south and joins the Fraser River at Lytton. About 9 miles west of Kamloops the river broadens out, forming Kamloops Lake, which stretches for a distance of 17 miles.

THOMPSON SOUND

a steamer landing, lying to east of Gilford Island, Comox Provincial Electoral District, served by Union S. S. Co's boats from Vancouver, on Kingcome Inlet water route. Boats distribute mail on call via Vancouver post office.

Higgins Camp logging operators
Murray's Camp logging operators
Seattle Lumber Mfg Co logging operators

THORNBOROUGH RANCH

a steamer landing on Thornborough Channel, between the west of Gambier Island and the mainland, Howe Sound, served by Marine Nav. & Eng. Co's boats from Vancouver. Bernard G bee-keeping

Thormanby Island, 2 islands in the Gulf of Georgia, 40 miles northwest of Vancouver.

Thor's Cove, in Lancelot Arm of Malaspina Inlet.

Thrasher Rock, on the northeast of Gabriola Island.

THREE FORKS

a mining camp in the Slokan Lake District, at junction of the Carpenter and Seaton Creeks, and a station on the C. P. R. Kaslo-Nakusp line, 5 miles from New Denver, and 4 north of Sandon. In Slokan Provincial Electoral District. No agent, charges must be prepaid. Address mail Three Forks, via Sandon post office.
Cameron A
Fletcher A
Graham J
Murhart G H general store and prop Slokan Hotel
Ryan J W

Three Lake Valley, 10 miles south of Pavilion.

Three Mile Creek, 16 miles long, runs into Kamloops Lake, 2 miles east of Savona

THREE VALLEY

a post office and station on the C. P. Ry., 14 miles west of Revelstoke, in Revelstoke Provincial Electoral District. Population 30. Local resources: Farming and timber. Bacataken Michael section hand

Forest Mills of British Columbia Ltd W A Anstie man dir mfrs of fir hemlock cedar pine and larch lumber moulding finish and lath and shingles mills at Taft Three Valley Cascade Nelson office at Revelstoke. Three Valley mill closed down indefinitely

Frost Thomas M mixed farming
Haampa John section foreman
Harvala Gus section hand
Johnson Gibrall mixed farming
Mahar Mrs R school teacher
Manjack John section hand
Nemi Eli section hand
Olson Charles watchman
Rantata John nightwatchman
Rutherford Archibald postmaster
Wilson Andrew watchman
Wilson John section hand
Wood Edmond D mixed farming

Three Valley Lake, 3 miles south of Three Valley Station.

THRUMS

a post office and flag station on C.P.R. Nelson-Rossland line, 20 miles west of Nelson, in Trail Provincial Electoral District.

Abrossinoff Bros & Co general store
Barker Lawrence ranching
Chalmers R W farming and poultry-raising
Christofferson A farming
Coutts Alex ranching
Dodd Thomas farming
Main Robert ranching
Morrison Donald ranching
Power Reginald M ranching
Pratt Wm mixed farming
Rebalkin G grocer
Sherstovetoff Alexis ranching
Sprack J mixed farming
Tarry Frank ranching
Wike Charles H ranching

Thudada Lake, 2 miles long, near the headwaters of the Finlay River, north of lat. 57, long. 125.

Thumb Bay, at the north end of Upper Arrow Lake.

THUNDER BAY

a steamer landing on north side of entrance to Jervis Inlet, Comox Provincial Electoral District.

Thunder Creek, 5 miles long, a tributary of Inonakin Creek.

THUNDER HILL

a ranching and mining settlement, on west side of Upper Columbia Lake, 20 miles south of Windermere, and 60 north of Cranbrook, in Columbia Provincial Electoral District. See directory listings under Canal Flats, the post office.

THUNDER RIVER

a station on the C. N. R., 9 miles east of Blue River, in Fort George Provincial Electoral District. Nearest G. N. W. telegraph office is at Blue River. Population 4. Local resources: Poles and posts. Address mail via Blue River post office.
Corson C railroader
Smiley N G railroader
Stewart G L ranching
Webster E E farming

Six Times the Light

One-third the Cost

Vancouver

Moore Lightings Systems

R. M. MOORE & CO.
Limited
916-918 Pender St. W.

TO OUT-OF-TOWN CUSTOMERS: All mail orders returned within 24 hours. Mark plainly the nature of work required. Send post office order for estimated amount; if too much, we will return balance. We prepay return mailing charges on all work over \$1.00.

Smith's Button Works

653 Granville St. 1210 Broad St.

VANCOUVER VICTORIA NEW WESTMINSTER

THURLOW

a post office and settlement on Thurlow Island, which is 20 miles long by 6 miles at its broadest point, situated at east end of Johnstone Strait, 145 miles northwest of Vancouver, Comox Provincial Electoral District. It is served by Union S. S. Co's boats from Vancouver to Shoal Bay landing. Has telegraph connections with Vancouver Island. Is served by the Columbia Mission boats. Population 50. Local resources: Lumbering, mining and fishing. Albron A P lumbering Alexandra Mining Co Asman F N mixed farming Birmingham Bros lumbering Douglass Pine Mining Co Ferguson D hotel prop Forrest J M general store Hastings Sawmills Co lumbering

MCDONALD, PETER
General Store, Hotel Proprietor and Postmaster.

McKee & Milens lumbering
Monte Cristo Mining Co (working on small scale)
O'Connor Logging Co lumbering

THURSTON BAY

a steamer landing on northwest of Valdez Island, Comox Provincial Electoral District, served by Union S. S. Co's boats from Vancouver. Local resources: Logging. The Canadian Explosives plant here is operated by the Imperial Munitions Office and the Provincial Government have a ship repairing yard here, with telephone connection with the Dominion Government telegraph at Bold Point.

Thutage Lake, 18 miles long, in the Cassiar District, at lat. 57, long. 127.

Tibbs Point, on the east of Raza Island.

Tide Rip Islands, a number of small islands lying northwest of Aristazable Island.

Ti-el River, 8 miles long, on the east side of Graham Island.

TIGER

a flag station on the C. P. R., 6 miles from Rossland, and 3 west of Annabel. No residents except section crew. Rossland is nearest post office.

Tilbury Island, 2 miles long, in the Fraser River, near its mouth, 6 miles southwest of New Westminster.

Tilley Mountain, 6 miles east of Revelstoke.

TILLICUM

a post office, suburb of Victoria, and station on B. C. Electric Ry., in Saanich Provincial Electoral District, 2 miles from Victoria. Has Anglican, Methodist and Presbyterian churches. Local resources: Fruit-growing and farming. Craignyle Edith Jessie grocery store Ganer E poultry farming Hodges grocer Homes Dr physician Kaminski A J bee-keeping McNeil Mr schoolmaster Rodgers Mr dairying Ware Brothers grocers

Tin-in-Owe Inlet, on the southwest of Masset Inlet, Graham Island.

TINTAGEL

a flag-station on G. T. P. Ry., 46 miles west of Fort Fraser, and 9 east of Burns Lake, in Omineca Provincial Electoral District. Nearest G. T. P. telegraph is at Burns Lake. No residents except section crew. Address mail Tintagel, via Burns Lake post office. Johnson Harry section foreman Johnson H O pumpman

Tipella, a gold mining camp at the north end of Harrison Lake, 30 miles north of Harrison Hot Springs and 2 miles south of Douglas.

TISDALL

a station on P. G. E. Ry., 53 miles north of Squamish, in North Vancouver Provincial Electoral District. No agent or local residents. Agerton is nearest post office.

TL-ELL

a post office and settlement on Graham Island, Prince Rupert Provincial Electoral District, served by G. T. P. steamers from Prince Rupert, distant 90 miles, to Skidegate, distant 30 miles. Population 30. Local resources: Mining of gold and platinum, farming, fishing, and production of aeroplane spruce.

Bectush Robert sheep farming
Cook Jack mixed farming
Roberts Albert W sheep farming
Roberts William mixed farming
Turney Charles general store farming road house and stage
Turney Ernest Charles farming and post-master
Walsh Neal cattle ranching
Wiggins Ed mixed farming

Tlupana Arm, a branch of Nootka Sound, Vancouver Island, running north for 9 miles.

Toad Mountain, 7,239 feet high, 5 miles south of Nelson.

Tobacco Creek, 5 miles long, tributary of Deadman's River, Savona.

Tobacco Plains, a ranching settlement in southeast Kootenay, at the U. S. A. boundary, 25 miles south of Elko.

TOBA INLET

a steamer landing on Toba Inlet, which is 20 miles in length, entering from the northeast of Redonda Island, 130 miles northwest of Vancouver, Comox Provincial Electoral District, served by Union S. S. Co's boats from Vancouver, which distribute mail on call. Dumaresque S logging operator Emery G C general store

Toba River, 18 miles long, runs into the north end of Toba Inlet.

Toby Creek, 28 miles long, runs into the Columbia River at Athalmer, East Kootenay.

Toby Lake, 3 miles west of Athalmer.

TOCHTY

a siding on C. P. R. Crow's Nest line, 30 miles southwest of Cranbrook, and 12 south of Moyie, in Cranbrook Provincial Electoral District. No residents. Yahk is nearest post office.

Todedada Lake, 25 miles east of Stewart, Portland Canal.

TOD INLET

a post office and mixed farming district, situated on west side of Saanich Peninsula, on Saanich Inlet, 12 miles north of Victoria, and 2-1-2 west of Keating, in Saanich Provincial Electoral District. Served by B. C. Electric Ry. to Brentwood Station, one-quarter mile distant. Local resources: Cement works, mixed farming, and homesites on shores of beautiful Saanich Inlet. Allen James fireman

Appleton W machinist

Associated Cement Co (Can) Ltd H Anderson works manager

Baker F launches and canoes for hire

Boomer William marine engineer

Brentwood Beach Estates Ltd Henry Pearce managing director

Brentwood Hotel E Hayhow mgr

Butchart Robert P mgn dir Vancouver Portland Cement Co Ltd

Came Alfred J miller

Connell Patrick J foreman Vancouver Portland Cement Co Ltd

Denman John D foreman Vancouver Portland Cement Co Ltd

Ford R E foreman

Foubester David blacksmith Vancouver Portland Cement Co Ltd

Fox C S mixed farming

Hayhow E mgr Brentwood Hotel

Hemmings Herbert hotel manager

Hunter Capt James master mariner

Hunter Robert G storekeeper Vancouver Portland Cement Co Ltd and postmaster

Hurley Frank electrician

Knappenberger Harvey supt Vancouver Portland Cement Co Ltd

McLean Lauchlan electrician

McLean John quarry foreman Vancouver Portland Cement Co Ltd

McLeod D steam engineer

Murray James steam engineer

Parsell Robert J marine engineer

Pike Joseph kiln burner

Rankin William P motor mechanic

Rees Frank electrician Vancouver Portland Cement Co Ltd

Sewell R R F secretary

Stephens Frank miller

Stephens Harry machinist

Stolth John driller

Strom Charles driller

Taggart James master mechanic Vancouver Portland Cement Co Ltd

Vancouver Island Power Co Ltd W Walker chief engineer

Vancouver Portland Cement Co Ltd R P Butchart managing director

Walker M engineer Brentwood Power plant

Westby William H gardening

Woodward D mixed farming

Tod's Crevice, on the San Juan River, 23 miles east of Port Renfrew.

TOFINO

a post office and fishing settlement on Tofino Inlet, west coast of Vancouver Island, Alberni Provincial Electoral District, 9 miles south of Clayoquot. Nearest station is E. & N. Ry. at Port Alberni, 75 miles. Has Dominion government telegraph office. Steamer "Columbia" Mission services. Local resources: Fishing, lumbering and mining. Population 70.

Armitage William poultry farming

Arnet August fishing

Arnet Jacob caretaker Sutton Lumber Co

Arnet Sofus fishing

Calhoun H dairy farming

Cooper John P mixed farming

Dixon Douglas physician

Elk John fishing

Garrard Francis Charles telegraph agent and postmaster

Grice John customs officer and fishing overseer

Guisenberry Harry poultry farming

Hangen Michael fishing

Howse Richard mixed farming

Jacobsen Ole engineer

Judley J A fruit farming

Knudsen Jacob fishing

MacLeod John coxswain lifeboat

McKay William mining

Maltby George mixed farming

Oberg August mixed farming

Proestler Edmond mixed farming

Quisenberry H J poultry farming

Rhodes Wallace mixed farming

Riley Keese boatman lightkeeper and boats for hire

Rudkin John mixed farming

Sharp William H poultry farming and contractor

Simon George D general store

Spittal William mining

Stackhouse Rev A Anglican minister

Tondal Albert fishing

Woollan Anton fishing

TOKAY

a flag-station on C. P. R. Crow's Nest line, 19 miles west of Cranbrook, and 3 west of Wardner, in Cranbrook Provincial Electoral District. No agent or local residents. Wardner is nearest post office.

TOKETIC

an Indian settlement and flag-station on C. P. R. main line, 5 miles east of Spence's Bridge, in Yale Provincial Electoral District. Population 20. Local resources: Copper mining, being nearest railway point to the Highland Valley Copper Mine. Address mail Toketic, via Spence's Bridge. Decker L

Tetlanetzta J

Tolmie Channel, between the southeast coast of Princess Royal Island and Sarah Island.

Tolmie Mountain, see Mount Tolmie.

Tomahai, see Tamily Creek.

Tom Browne Lake, 8 miles long, lies south of Knight Inlet, about 10 miles northeast of Port Neville.

Tom Creek, a small creek and mining camp in the Omineca District, situated to the east of Tacla Lake, and 125 miles east of Hazelton.

Tomson Creek, 6 miles long, flows into Fish River, near Comaplix.

Tonca Watla River, a tributary on the right bank of Columbia River, 2 miles south of Revelstoke.

Tongue Point, on the east of the Nanose District, 18 miles northwest of Nanaimo.

Tongue Point, on the northwest of Hernando Island.

Toonkwa Lake, 2 miles long, 10 miles south of Savona.

TOPAZ HARBOUR

a post office and logging settlement on Topaz Harbour, 8 miles east of Port Neville, in Comox Provincial Electoral District, 150 miles north of Vancouver. Nearest telegraph office is at Rock Bay, 45 miles. Population 100. Local resources: Land pre-emptions, lumbering, fishing, trapping and prospecting.

Conant W C farming and logging

Cotton A E fishing

Forberg Andrew logging

Franklin Joseph logging

Fraser & MacNully logging operators

Henderson H mixed farming

Henderson Wm farming

McNeil A E logging

THE BEST EQUIPPED PRINTING HOUSE IN B. C.
Evans & Hastings
PRINTING CO.
578 Seymour Street
VANCOUVER, B. C.
Phone Seymour 189

We have the most complete and up-to-date equipment in the city and are in a position to give you Service and Quality of the highest order. If you want your printing to accomplish results, send your next order to the house that produces "results."

BROWN BROS. & CO. LTD. FLORISTS

Cut Flowers

Wedding
Bouquets

Funeral
Designs

SEEDS

BULBS

POT PLANTS

NURSERY
STOCK

Fruit and
Ornamental
Trees and
Shrubs

Catalogue
Free

Address
Mail Orders to

48 HASTINGS
ST. EAST
VANCOUVER, B.C.

TOPAZ HARBOUR—(Continued)

O'Brien Thomas farming and logging
Pembroke George mixed farming
Pratt J logging
Shade Louis farming
Sovde I logging
Walker James farming
Walker W J farming

WALKER, WILLIAM JOHN
General Store, Notary Public and
Postmaster.

Whitman's Camp logging operators

Top Knot Point, on the northwest of
Vancouver Island, 20 miles south of Cape
Scott.

TOPLEY

a station on G. T. P. Ry., 59 miles east
of Smithers, in Omineca Provincial Electoral
District. Nearest Dominion Govern-
ment telegraph is at South Bulkley, 7 miles
Population 15. Local resources: Mixed
farming. Address mail Topley, via South
Bulkley post office.
Ailport Bert farming
Bowden Wm farming
Findlay George farming
McCrae Bartley farming
McDonald A farming
Nickerson H A farming

TOQUART

a ranching and fishing settlement on To-
quart Harbor, on north side of Barclay
Sound, about 115 miles northwest of Victo-
ria, and 42 north of Port Alberni, the
nearest E. & N. Ry. point. Is in Alberni
Provincial Electoral District, served by C.
P. R. west coast steamers from Victoria to
Sechart, and then 9 miles by launch to
Toquart. Has Dominion government tele-
graph office. Local resources: Timber,
mines and fishing. Address mail Toquart,
via Port Alberni.

TORRENT

a station on the C. P. R. Cranbrook-
Golden line, 73 miles north of Cranbrook,
and 6 north of Skookumchuck, in Columbia
Provincial Electoral District. Local re-
sources: Farming and fruit-growing. Ad-
dress mail Torrent, via Skookumchuck,
Carlson Charles farming
Muir David farming
Newland M farming

Totuk Lake, 3 miles long, 27 miles south
of Fort Fraser.

Tower Creek, 8 miles long, tributary of
St. Mary's Creek.

an incorporated city on the Columbia River,
7 miles from Rossland, in Trail Provincial
Electoral District. It is on the Nelson-
Rossland branch of the C. P. Railway, 56
miles southwest of Nelson. Population,
3,700. The Consolidated Mining & Smelt-
ing Co.'s smelter here employs 2,000 men,
and mining and smelting of gold are carried
on; also making of sulphuric acid and bluestone.

Ades Ernest F machinist
Ades Henry R machinist
Alder Thomas carpenter
Alexander Walter carpenter
Algrove Walter ranching
Allan Alexander carpenter
Allesandro Mr smelterman
Amicorelli Vincenzo smelterman

TOW HILL

a post office and mining settlement 20
miles from Massett on north beach of
Graham Island, Queen Charlotte Group,
Prince Rupert Provincial Electoral District.
Is served by stage from Massett, which has
G. T. P. steamer connections with Prince
Rupert, 80 miles. Has Anglican church.
Local resources: Gold, platinum and tung-
sten mining, and some farming.
Baker Cecil Watkins farming
Baker Edward stock farming
Bradley Herbert farming and postmaster
Bradley Thomas farming
Carpenter Howard cattle ranching
Curris Ronald ranching
Dodd Robert Henry farming
Ferguson Frank mining expert
Flynn Arthur Lee mining
Frizell John poultry farming
Frizell John C general store
Gillette Rev Mr Anglican clergyman
Harling A farming
Keay Peter ranching
Philips W H mixed farming
Rudd Hubbell gas engineer
Rutten David farming
Sharp Percy mining engineer
Sipples Leonard farming
Smith Charles steam engineer
Smith Russell mining
Walch Niel cattle farming
White James cattle farming
White William mixed farming

TOWNSEND

a flag-station on G. N. Ry., 6 miles south
of New Westminster, and 8 north of Cres-
cent, in Delta Provincial Electoral District.
New Westminster is nearest post office.

Towry Point, on the south of Seymour
Inlet.

Towteetsan Lake, 2 miles long, 90 miles
east of Bella Coola.

Tracey Harbor, on the north west of
Broughton Island.

Tracey Island, 2 miles long, 3 miles south
of Broughton Island.

Trachyte Hills, 12 miles northwest of
Ashcroft.

Tracy Creek, 4 miles long, runs into
Kootenay River, 9 miles north of Fort Steele

TRAFALGAR

a siding on C. N. Ry., 4 miles east of Hope,
and 9 west of Yale, in Yale Provincial
Electoral District. No agent or local resi-
dents.

Trail

Anderson John smelterman
Anderson John R carpenter
Anderson John D civil engineer
Andrews Harold S carpenter
Angelo Basso smelterman
Angerilli Domenico smelterman
Anthony Reg G S mining engineer
Appleton George smelterman

ARLINGTON HOTEL
James Williamson, Proprietor

Ashworth Chester blacksmith
Ashworth Edward machinist
Astley Joseph engineer
Atkins Carman smelterman
Atkins Henry L bartender
Austad A dairy-farming
Bailey Bliss B smelterman

Baillie Alex S smelterman
 Balfour Alex machinist
 Balfour John plumber
 Bandoni Andrea smelterman
 Bandoni Guido smelterman
 Bank of British North America
BANK OF MONTREAL
 Barach M resident
 Barchard William carpenter
 Barker A H bank clerk
 Barnes William smelterman
 Barnett James M draughtsman
 Barrow A C E resident
 Bartle Fred W smelterman
 Basilio Paoli smelterman
 Bean B O tobacco cigars and billiards
 Beckman Andrew car repairer
 Bedford Henry E R game warden
 Begein George carpenter
 Beisly Thomas J plumber
 Bell A resident
 Bell David A smelterman
 Bennett Arthur ranching
 Bennett James ranching
 Berg Louis smelterman
 Bernheim Aron second-hand goods and furniture
 Berresford Isaac smelterman
 Berry William Jr smelterman
 Berry William J carpenter
 Berthiaume Bernard bricklayer
 Betts & Oddy dry goods etc
 Bianco Victor contractor
 Bingay Thomas W accountant
 Binns Noble furniture and undertaker
 Bishop Edward McW smelterman
 Bisset D G assayer
 Blackburn Wilson boilermaker
 Blackledge Ed smelterman
 Blackman H E teamster
 Blaylock S G mining contractor
 Blundell Arthur smelterman
 Bolam Peter J smelterman
 Bookout G resident
 Boomer L L engineer
 Borrow Alfred E D smelterman
 Bosquet Edward carpenter
 Bourget Joseph carpenter
 Bovesanti Angelo smelterman
 Bowden Charles G ironworker
 Boyes Thomas smelterman
 Boyle William A steelworker
 Boynton Carl A butcher
 Brady Percy W machinist
 Bright John H carpenter
 Broderick Charles A surveyor
 Broderick Frederick E smelterman
 Brown Albert machinist helper
 Brown Arthur B smelterman
 Brown Delbert C student
 Brown Frederick W postmaster
 Brown George C representative
 Brown Morton teamster
 Brown Walter J steelworker
 Buchan William G boilermaker
 Buchanan James smelter superintendent
 Buckley Fred smelterman
 Buckna John prop Montana Hotel
 Buckna Joseph wood and cement
 Budge Herbert smelterman
 Bull Frank smelterman
 Burdett Frank M carpenter
 Burke Charles J smelterman
 Burns P & Co Ltd butchers
 Burrows John H smelterman
 Butarick Steven proprietor Union Hotel
 Butler Albert E smelterman
 Butler Sydney smelterman
 Cacchioni Augustino surveyor
 Cadwallader Lewellyn carpenter
 Cadwallader Thomas carpenter
 Caldicott Holt C assayer
 Cameron Livingstone carpenter
 Campbell Adolphus carpenter
 Campbell Arch E customs officer
 Campbell Frank C smelterman

Campbell John smelterman
 Campbell Ronald J blacksmith
 Cannell Frederick carpenter
 Cant Robert carpenter
 Capern Arch F mining
 Cappelz Pasquale merchant
 Carfa John smelterman
 Carfrae William smelterman
 Carl Walter J livery
 Carlson Chas W D smelterman
 Carlson Ole Elias carpenter
 Carr Carriere John smelterman
 Cathie Alex shoemaker
 Cawley W H cattle-farming
 Ceccanti Ernest smelterman
 Ceccanti F butcher
 Cecchetto Guido carpenter
 Ceconi Umberto smelterman
 Chapman Arthur J machinist
 Chapman Daniel H smelterman
 Chapman Frank steelworker
 Chapman George F draughtsman
 Chard Harry carpenter
 Charron Jose F painter
 Chisholm John carpenter
 Christante L resident
 Christianson John smelterman
 Clark George C telegraph operator
 Clark Herbert machinist
 Clarke James C carpenter
 Clarke James J printer
 Claughton Arthur hotel proprietor
 Clay Jacob smelterman
 Cliffe William millman
 Coccia Francesco smelterman
 Cody Patrick H ironworker
 Coghlin W A physician
 Coleman & Melrose grocers
 Colligan John poultry-ranching
 Colligan Thomas smelterman
 Columbia Garage D Priore proprietor
 Compano T resident
 Conlin R resident
 Connaghan James smelterman
 Connell Adam smelterman
 Conner A L resident
CONSOLIDATED MINING & SMELTING COMPANY OF CANADA, LIMITED
 Co-operative Italian Assn Ltd general store
 Cook William E smelterman
 Cox Albert machinist
 Crabb James teamster
 Craig John R tailor and men's furnishings
 Craig William J plumber
 Crannage Thomas barber
 Cross L H R smelterman
 Cross Percy H smelterman
 Crowe Roland C barrister and solicitor
CROWN POINT HOTEL
A. McDermott, Proprietor.
 Cuddy Thomas ironworker
 Cummings Frank L smelterman
 Cummings Walden A smelterman
 Cunliffe Herbert carpenter
 Cunningham John smelterman
 Cunningham Patrick smelterman
 Curtis Charles lineman
 Dacre William A smelterman
 Dalgarno James carpenter
 Dandrea Natale smelterman
 Davidson Leo M electrician
 Davidson Thomas A smelterman
 Davies David carpenter
 Davies John smelterman
 Davies Thomas smelterman
 Davies William smelterman
 Davis Robert A smelterman
 Davis Thomas H carpenter
 Davison L M P craneman
 Dawson James smelterman
 Dawson Thomas F smelterman
 Day Robert S fireman
 Decembrini Ferdinando smelterman
 Decembrini Giovanni smelterman

572 Granville Street

Vancouver

Loose-leaf Forms and Blank Books in all Sizes and Bindings

Western Speciality Ltd. Office Supplies

Universal Multi- graphing Co.

Advertising
By Mail

M L A I L S I N G S

Trade Lists
Professional
Lists

Grocers
Dry Goods
General Stores
Hotels
Farmers
Fruit Growers
Canners and
Packers
Mining
Logging
Lumbering
Fishing
Lists

Multigraphing
Addressing
Mailing

Phone
SEY. 6445

313-314
Metropolitan
Building

Vancouver, B. C.

TRAIL—(Continued)

De Ferro Dominico smelterman
Degagne Alexis F carpenter
De Girolamo Tony smelterman
De Glamo Guitano smelterman
Delory Joseph smelterman
Delville Peter smelterman
Desantis Joseph billiards etc
Devitt Robert H smelterman
Dickie James R smelterman
Dickie Peter smelterman
Dickson Andrew carpenter
Digby George carpenter
Dignan & Riley plumbers
Dodge Miss F K milliner
Dodimead Charles jeweler
Dolan Thomas M smelterman
Dominion Hotel Paul Larson proprietor
Donahue Jeremiah smelterman
Donaldson Arch metallurgist
Donaldson Francis A steelworker
Donaldson John T smelterman
Doubleday Leonard S smelterman
Doubt I resident
Douglas Walter T machinist
Dovey Joseph smelterman
Downes Benjamin chief of police
Downey Charles A carpenter
Downey Martin steelworker
Doyle William smelterman
Driscoll William smelterman
Dronsfield Harry B ranching
Dufresne Simon L steelworker
Duncan John C smelterman
Duncan Walter M smelterman
Dunn Norman blacksmith
Dwyer John W smelterman
Edmonstone Alfred J smelterman
Edwards Ebby bricklayer
Edwards Samuel H carpenter
Egg George Charlton real estate etc

Eggleshaw John T ranching
Ellis Arthur J teamster
Ellison Alfred L refineryman
Ellison Thomas H refineryman
Elrick John smelterman
Epsom George bricklayer
Erickson Albert smelterman
Evans Richard bricklayer
Evans Thomas bricklayer
Evans William J bricklayer
Ewings Albert E smelterman
Eyers Frank smelterman
Fabba Simeoni smelterman
Ferguson Daniel R smelterman
Ferguson Howard carpenter
Ferguson Robert D barber
Ferrie Andrew smelterman
Fisher J P restaurant
Flainik Frank smelterman
Fleming Sydney A machinist
Floyd Philip smelterman
Flynn George Edward carpenter
Ford Eli smelterman
Forrest John W smelterman
Forrest William smelterman
Frame William resident
Fraser Alex smelterman
Fraser Donald carpenter
Fraser John Duncan smelterman
Freeman William smelterman
Fritch Edward steelworker
Fuller Hamilton B accountant
Ganzini Edwardo bricklayer
Gartner Mayk smelterman
Gavrillik D machinist
Gendall George K carpenter
Gianchiglia Fillip O smelterman
Gillis Alex Joseph carpenter
Gillis Dan B carpenter
Gillis Duncan foreman
Girard Wm Gilbert carpenter

The Electro-chemical Metallurgical Mecca of Canada

Only place on the North American Continent where gold, silver,
copper, lead and zinc ores are smelted and refined

TRAIL, B. C.

Has a Live Weekly

“The Trail News”

Established in 1895

Eight to Ten Pages Each Issue

The Trail News is the only paper issued in British Columbia today that is still published in the building in which it was started and which was erected especially for it.

Nevertheless, it has up-to-date equipment in every way, and stands in the front rank among the weeklies of the province.

Trail has about 4,000 population.

Trail has a pay-roll of about \$150,000 monthly.

Trail News prints 1,000 copies weekly, and has over 3,000 readers.

Our people have the means to purchase. Tell your advertising man—he'll do the rest if you wish to get in touch with a live community with a meritorious proposition.

TRAIL PRINTING AND PUBLISHING CO., LTD.

TRAIL, B. C.

Gjujic Peter smelterman
 Glanville William J carpenter
 Glover Frank smelterman
 Glynn John smelterman
 Goddard James refineryman
 Gooch Charles smelterman
 Goodwin Albert smelterman
 Gordon Alex G smelterman
 Gordon David McK smelterman
 Goy Sydney smelterman
 Graham James carpenter
 Graham John smelterman
 Graham Thomas log-scaler
 Graham William smelterman
 Grant John carpenter
 Grant Kenneth smelterman
 Gray & Company jewelers
 Gregory Benjamin smelterman
 Gregory James zinc plant foreman
 Grier Ralph T carpenter
 Grigg, John brakeman
 Groutage Brothers bakers
 Guernsey Forbes W mining engineer
 Guistini Giovanni smelterman
 Gunn Alex M smelterman
 Hackney Rev George Anglican clergyman
 Halliday Angus smelterman
 Hamel Arthur E machinist
 Hanscomb Edward smelterman
 Hanson Nels smelterman
 Hardie John smelterman
 Harding James locomotive foreman
 Hardin Noble steelworker
 Harkness Conn brakeman
 Harkness Eric carpenter
 Harrison Harold carpenter
 Harrison William bartender
 Hartford William John smelterman
 Harvey Harold F smelterman
 Harvey Walter R lumberman
 Hastie James refineryman
 Hastings James steelworker
 Hawkes Francis G machinist
 Haws Lew W carpenter
 Hayes Harry oiler
 Haywood Enoch smelterman
 Haywood Joseph smelterman
 Haywood William smelterman
 Hazelwood E W druggist
 Hearn Roy D assayer
 Hector Alex smelterman
 Henderson McEwen bricklayer
 Hesketh Richard smelterman
 Hicks Calvin steelworker
 Hill Albert L bricklayer
 Hill Elmer J carpenter
 Hill & Company milliners
 Hinch Harold O electrician
 Hindle George school teacher
 Hoeder Charles liveryman
 Holm Gus tailor
 Holmes Axel smelterman
 Hookings Charles H boilermaker
 Hooton W M draughtsman
 Hopkins Aldred H electrician
 Hopper Mathew G carpenter
 Hornsby Joseph smelterman
 Horsefield Allan G machinist
 Horsely Herbert steelworker
 Houlahan John F smelterman
 Houlahan M A resident
 Houston William smelterman
 Howard Harold smelterman
 Howard James L carpenter
 Howden David carpenter
 Howell Edwin J bricklayer
 Howells Joseph C steelworker
 Huntley William carpenter
 Hurley James N hotel proprietor
 Hurley William smelterman
 Hutton James H carpenter
 Irving E J resident
 Irwin Robert M barber
 Jackson Herb L painter
 Jackson Robert W carpenter

Jacquenin Joseph smelterman
 James John T car inspector
 James Richard W smelterman
 Jamieson John J steelworker
 Jardine Robert carpenter
 Jarvis Albert W smelterman
 Jarvis Albert W smelterman
 Jauron Joseph A steelworker
 Jeffery Albert E smelterman
 Jeffery James H electrician
 Jeffery Percy smelterman
 Jennings Alfred carpenter
 Johnson Arthur B smelterman
 Johnson Frank L smelterman
 Johnson Nels Edwin smelterman
 Johnson Robert sheet metal worker
 Johnston Harry H smelterman
 Johnston James B carpenter
 Johnston John F constable
 Johnston Samuel smelterman
 Johnstone William smelterman
 Jolly Robert B smelterman
 Jones Charles P carpenter
 Jones Dan smelterman
 Jones William E engineer
 Karn A resident
 Keist W J smelterman
 Kelly James smelterman
 Kelly Joseph smelterman
 Kelly William smelterman
 Kelman Charles brakeman
 Kennedy John J butcher
 Kennedy Walter G staty confecty etc
 Kennedy William J smelterman
 Kenny James carpenter
 Kenny John hoist engineer
 Kerr Alex carpenter
 King Francis T smelterman
 King Ira M electrician
 Kingsbury George smelterman
 Kinney Hiram smelterman
 Kinnis George J merchant
 Knowler K resident
 Koehn Joseph ranching
 Kootenay Columbia Fuel & Supply Co
 Kootenay Hotel H Martinelli proprietor
 Kranatz George smelterman
 Laidlaw James boilermaker
 Landucei Ceasare smelterman
 Langill Alex M smelterman
 Langill Chris smelterman
 Langille George smelterman
 Langridge Robert J car repairer
 Larsen Olaf machinist
 Larson Paul prop Dominion Hotel
 Laurie James machinist helper
 Lauriente Camillo dry goods
 Lauriente T & Son grocers
 Lawley William C smelterman
 Lawrie Andrew smelterman
 Lawrie James smelterman
 Leamy Alfred steelworker
 Lefaux Stanley carpenter
 Leines & Saunders bakery, confectionery
 Leines William baker
 Lennon A P bricklayer
 Lennon O resident
 Lennon T F smelterman
 Lepper J resident
 Lerro Dominco section foreman
 Lewis A W plumber
 Lewis Q C smelterman
 Lewis Stephen ranching
 Lewis William smelterman
 Lewis William H teamster
 Lewry Henry J smelterman
 Locke Percy smelterman
 Lockyer Rol C electrician
 Loker George smelterman
 Lordi Joseph smelterman
 Luff Alf smelterman
 Luff William A smelterman
 Lundy Linton carpenter
 Lyons Warren ironworker
 Lytle Lloyd B electrician

S U C C E S S

**Business
College
Limited**

**Business
Shorthand
Typewriting
Clerical
Secretarial
Combined
Beginners
and Higher
Accountancy
Courses**

**MAIN & 10th
VANCOUVER**

Multigraphing, Signing,
Folding, Inserting, Sealing,
Stamping, Addressing and
Mailing.

Mail Order Advertising.

Universal Multigraphing Co.

"Universal Quality is Unequaled"

Phone Sey. 6445

313-314 METROPOLITAN BLDG.

VANCOUVER, B. C.

TRAIL—(Continued)

McAdams Martin carpenter
McAtee George L smelterman
McAtee William Jr ironworker
McAuley Hector smelterman
McCandlish Rueben R smelterman
McCann Logan teamster
McCormack Robert carpenter
McCosh Allan P electrician
McCready William carpenter
McCurdy Hugh carpenter
McDermott Ambrose proprietor Crown Point Hotel

McDonald Angus motorman
McDonald Angus A bridgeman
McDonald Daniel carpenter
McDonald Dan smelterman
McDonald Donald barrister and solicitor
McDonald Gabe smelterman
McDonald George smelterman
McDonald Gilbert electrician
McDonald Hugh J smelterman
McDonald Hugh Neil smelterman
McDonald Ian cook

McDonald I M smelterman
McDonald John Alex carpenter
McDonald John D smelterman
McDonald Nels T carpenter
McDonald Samuel smelterman
McDonnell Alex J electrician
McDonnell Arch D cruiser
McDonnell John R smelterman
McDonough Patrick smelterman
McDowall A fruit-growing

McFarlane Duncan R machinist
McFarlane John P steelworker
MacGregor Murdoch machinist helper
McGregor Charles painter
McGillibray H carpenter
McGuire George T electrician
McHardy John smelterman
McInnis Rev Austin D clergyman
McIntosh John R carpenter
McIntyre William smelterman

McKay Mrs A confecty tobacco etc
McKay Donald A blacksmith
McKay Frank D smelterman
McKay Gordon lineman
McKay Jack smelterman
McKay John smelterman
McKay Simon F boilermaker
McKee Samuel carpenter

Mackenzie Neil smelterman
McKenzie Angus J smelterman
McKenzie George R smelterman
McKenzie Nick carpenter
McKenzie Roderick steelworker
McKendry Wallace smelterman
McKinnon J A confectioner
McLaren Robert carpenter
McLaughlin Lawrence smelterman
McLaughlin Patrick smelterman
McLean Angus bank manager
McLean Duncan A trainman
McLeod Daniel R smelterman
McLeod Donald smelterman
McLeod Henry smelterman

McLEOD, IKE Transfer and Distributing.

McLeod John smelterman
McLeod John A smelterman
McLeod John D smelterman
McLeod John W smelterman
McLeod Kenneth smelterman
McLim Albert E dairy-farming
McManus S resident
McMillan Arthur M electrician
McMillan Thomas C electrician
McNeil John D electrician
McNulty Edward steelworker
McPherson William S engineer
McQuarrie Samuel C carpenter

McQUARRIE & ROBERTSON Real Estate and Investment Brokers. G. C. Egg, Manager.

McSwann Alex carpenter
McTaggart William L smelterman
McWilliam John boilermaker
Mackie Sinclair smelterman
Magliani Antonio smelterman
Maliech Milan ranching
Manhart Ernest P electrician
Manis James smelterman
Marcinek Joseph smelterman
Marcolli John smelterman
Marcus R C smelterman
Margeson K A druggist
Marlott G H dry goods etc
Marshall Archibald carpenter
Marshall Hugh smelterman
Marshall Robert smelterman
Martin Arthur J barber
Martin W H painter etc
Martinielli D prop Kootenay Hotel
Maskell John painter
Massimi J resident
Masson Stephen D smelterman
Mathews Andrew L teamster
Mathewson Alex smelterman
May James W smelterman
Mazzochi Amerigo smelterman
Meads D fruit-growing
Mears James smelterman
Mel drum John A agent
Mellard W R general store
Melville Angus smelterman
Melvin James smelterman
Mercier N A prop The Melrose rooms
Merryfield Thomas T assayer
Meyer J J painter
Michaels John smelterman
Mighton S J & Co tobaccos
Miles C J & Co plumbers
Miller John carpenter
Millett George carpenter
Milne Robert smelterman
Milne Samuel boilermaker
Milloy Daniel smelterman
Millross John W smelterman
Mills Alex men's furnishings etc
Mills Beattie B merchant
Mills William electrician
Mitchell William R smelterman
Moffat Robert C smelterman
Money penny W E B municipal clerk
Montana Hotel John Buckna proprietor
Moorcroft Thomas bricklayer
Moore Charles H boilermaker
Morgan A E steelworker
Morgan Edward smelterman
Morgan Richard smelterman
Morgan William E smelterman
Morin Francis G carpenter and mayor
Morley Arthur S operator
Morris E G contractor
Morris William smelterman
Morrison Alex boilermaker
Morrison Dan R teamster
Morrison John smelterman
Morrison John tailor
Morrow Charles machinist
Morse Fred smelterman
Morton William H machinist
Mugnanti Narciso smelterman
Muirhead Alex R smelterman
Muller Fritz & Co props Union Brewery
Mundell Percy boilermaker
Muraco Pasquale smelterman
Murdock James C carpenter
Muro Charles smelterman
Murray Dan smelterman
Murray George F assayer
Mutch Robert P carpenter
Nannini Guglinio smelterman
Nappier Alexis carpenter
Neiderman Emil painter
Neilson Andrew steelworker
Neilson David boilermaker
Neilson Peter ironworker
Neilson Thomas S boilermaker
Neilson William G plumber

Newbold George smelterman
 Newman C A resident
 Newton Alfred H smelterman
 Nichol John H car repairer
 Nicholson Donald smelterman
 Nicholson Donald C carpenter
 Nolli Arthur smelterman
 Norris John S smelterman
 Notman John bricklayer
 Noyer Fred painter
 Oakley Alfred W ironworker
 Oakley Fred fireman
 O'Brian Melburne assayer
 Oddy Walter merchant
 O'Donaughy James smelterman
 O'Donnell Rev A M Presbyterian clergyman
 Oliver J B resident
 Openshaw Charles W agent
 Orford Malcolm A accountant
 Ormand Joseph plumber
 Osborne Harry C musical instruments
 O'Toole Thomas smelterman
 Owen George proprietor Palace Hotel
 Pace Frank smelterman
 Padgett Lawrence bricklayer
 Palace Hotel (The) Geo Owen proprietor
 Palaggi Steve smelterman
 Palmer Hueson J sheet metal worker
 Palombello Desidere smelterman
 Palombello Giovanni smelterman
 Paolone Carmine smelterman
 Papazian A D jeweler
 Parker James smelterman
 Parle William smelterman
 Partridge Thomas carpenter
 Paten John electrician
 Patmore Ernest H metal worker
 Paulson John M carpenter
 Peake Thomas S carpenter
 Pearn William carpenter
 Penny A E resident
 Perdue Robert M ranching
 Perkin Charles smelterman
 Perrin Fred W smelterman
 Perrott E C resident
 Perry W A mixed farming
 Perry W R fruit-growing
 Petroni John smelterman
 Pettley & Sherman props Rex Billiard Hall
 Picarello C resident
 Pickup John James smelterman
 Pignatelli Louis smelterman
 Pike Henry James carpenter
 Player Edward C painter
 Plester James livery and fuel
 Plumm William plumber
 Poire Lewis steelworker
 Potestio Frank smelterman
 Potter Amos machinist
 Powell Donald A smelterman
 Preeper Frederick H carpenter
 Priore Dominic prop Union Garage
 Quinstrom Jøn dairying
 Quinstrom Otto smelterman
 Ragg Rev Harry Richard clergyman
 Randall Albert J carpenter
 Randall J R lumber coal flour and feed and
 garage
 Redford John W carpenter
 Reese William electrician
 Regan Michael smelterman
 Rennie David engineer
 Rex Billiard Hall Pettley & Sherman props
 Rhead Walter J blacksmith
 Richardson Harry smelterman
 Riggs Thomas carpenter
 Robb Wilson carpenter
 Roberts Henry G electrician
 Roberts John E carpenter
 Roberts S resident
 Robertson A Dickie draughtsman
 Robertson Charles lineman
 Robertson Duncan smelterman
 Robertson John carpenter
 Robichaud Michael W electrician
 Robinson A G resident

Robinson Charles smelterman
 Robinson George T ranching
 Robinson J B resident
 Robinson L G electrical engineer
 Robinson Walter G barber
 Rose James H assayer
 Rose John carpenter
 Rosehill H resident
 Roschill M resident
 Ross Henry machinist
 Ross Peter S millwright
 Routledge T H smelterman
 Rowe George G electrician
 Roy David smelterman
 Rozander James smelterman
 Rozick & Gunstad props Victoria Hotel
 Ruel David brakeman
 Rutherford Donald C assayer
 Rutherford H H machinist
 Ryde Arthur E merchant
 Sabo Andy smelterman
 Santis Antonio de smelterman
 Saunders Alfred machinist
 Saunders Charles tailor
 Savage Jack machinist
 Savaria Joseph carpenter
 Scales William H smelterman
 Schofield James H agent
 Schofield James P bank clerk
 Schreck George electrician
 Scoley John H smelterman
 Scott J P resident
 Scott Joseph smelterman
 Scott O resident
 Scott William R smelterman
 Seggie Charles bricklayer
 Seggie James bricklayer
 Serfini Dominico smelterman
 Shamoon Clarence farming
 Shattuck Harry G steelworker
 Shaw George smelterman
 Shaw Rev John F clergyman
 Shelds F grain-growing
 Sherley Konrad smelterman
 Shidler M L resident
 Shields Frank ranching
 Shimmell F resident
 Sibbald James jeweler
 Simondson John smelterman
 Simpson Bainbridge machinist
 Simpson Bennett T blacksmith
 Skill Arthur N accountant
 Smales Arthur E bricklayer
 Smales Sydney F bricklayer
 Smart Alex smelterman
 Smart David smelterman
 Smedley William R blacksmith
 Smith Angus M carpenter
 Smith Ernest F viper
 Smith George boilermaker
 Smith Harry steelworker
 Smith Henry smelterman
 Smith Herbert S smelterman
 Smith John bricklayer
 Smith Norman E carpenter
 Smith Patrick J millwright
 Smith Robert boilermaker
 Smythe Rev E A St G clergyman
 Smythe William Roy brakeman
 Sommerville Robert smelterman
 Souci Andrew steelworker
 Sparrow John E carpenter
 St Cyr Eusebe smelterman
 Stack Frank E bartender
 Stainton Alex carpenter
 Stainton H brakeman
 Stainton John smelterman
 Stanley William bricklayer
 Steele George smelterman
 Steele V resident
 Stewart A J plumber
 Stewart George A bank manager
 Stewart J W resident
 Stewart Robert H mining engineer
 Stewart Samuel C steelworker
 Stevens Thornley carpenter

DOMINION
PHOTO CO.

Commercial Photographers
 INTERIORS, EXTERIORS
 CATALOGUE WORK
 VANCOUVER, B. C.
 CONSTRUCTION IN PROGRESS
 INDUSTRIAL DISPLAYS



**NORTH
AMERICAN
LIFE
ASSURANCE
CO.**

**Head Office:
Toronto, Ontario**

**E. W. Keenleyside
Provincial
Manager**

**470
Granville
Street
Vancouver
B. C.
Phone
Seymour 225**



TRAIL—(Continued)

Stone Harold W carpenter
Storey Charles E carpenter
Sullivan Michael H sweetman
Sunley Walter smelterman
Sweetman M resident
Tadanac Cafe William Dunnett proprietor
Tallon E resident
Tanner Rev Gordon Methodist clergyman
Tantalo Alfredo smelterman
Tantangelo Guiseppe smelterman
Taylor Harrison smelterman
Taylor James W carpenter
Taylor Le Roi smelterman
Teek Rev Father, Roman Catholic priest
Tench Richard engineer
Thom J Bain physician
Thomas Sydney M millwright
Thompson Andrew H smelterman
Thompson G R agent C P R
Thompson George W contractor
Thomson John bricklayer
Thomson William smelterman
Thorndale Charles J smelterman
Thorndale William smelterman
Thornton William A smelterman
Tickell E J resident
Tognotti Almando smelterman
Tognotti Egidio smelterman
Tognotti Enrico smelterman
Tognotti Luigi smelterman
Tonelli L groceries and billiards
Townsend Stanley boilermaker
Tracey Martin electrical engineer
Trail Cigar Company manufacturers cigars
Trail Garage Company Limited
Trail Hardware Co Camillo Lauriente prop
Trail Lumber Company Limited
Trail Meat Market
Trail Mercantile Company Limited
Trail Music Store C O Wideburg prop

TRAIL NEWS

**Published Every Friday by Trail
Printing & Publishing Co., Ltd. W.
B. Wilcox, Manager. (See adver-
tisement.)**

Trail Printing & Publishing Co Ltd W B
Wilcox manager
Tregonning Ernest F accountant
Trewick John car repairer
Truswell Richard foreman
Truswell Richard H electrician
Turnbull John M mining engineer
Turner Clement J smelterman
Turner James W smelterman
Twells Edward blacksmith
Twells Harry smelterman
Twells James E smelterman
Tyson Brothers, butchers
Tyson Charles E merchant
Union Brewery Fritz Mueller & Co props
Union Garage D Priore prop
Union Hotel Steven Butarick proprietor
Unti Angelo smelterman
Vannattar Joseph smelterman
Vellentini Florida smelterman
Verlinic John smelterman
Victoria Hotel Rozick & Grunstad props
Vincenzo John smelterman
Vinelli Gui smelterman
Vodapevic Frank smelterman
Volpatti Beniamino teamster
Volpatti Valentino smelterman
Volpatti Venianini smelterman
Wade Henry E representative
Wagstaff & Vestrup hardware, furniture
Walker Howard K bank clerk
Walker John smelterman
Walley Stephen R hotel proprietor
Walton C fruit-growing
Warren F W books stationery etc
Washburn Albert steelworker
Watson David smelterman
Watson Fred carpenter
Watson George B smelterman

Watson Peter McP smelterman
Watson Robert carpenter foreman
Watts James P electrician
Webb Alanzo J smelterman
Webb Henry E smelterman
Webster John F brakeman
Webster M resident
Weir Fred A smelterman
Weir George F foreman
Weston Lawrence ranching
Wheelan John C electrician
Wheeler Arthur Jr agent
Wheeler Ernest R bricklayer
White Clarence J electrician's helper
White Frank L smelterman
White James clothing boots and shoes etc
White Robert H bricklayer
Whitehead John W assistant engineer
Whitehorn Albert J smelterman
Whitford Daniel smelterman
Whitman Bert steelworker
Wickham E O shoe-repairing
Wideburg C O music etc
Wilby Frank Charles smelterman
Wilby Henry J smelterman
Wilby Thomas smelterman
Wilcox Benjamin smelterman
Wilmes E J hardware etc
Wilmes Nicholas crockery hardware etc
Wilson David smelterman
Wilson W J carpenter
Williams M B smelterman
Williamson Arthur C carpenter
Williamson James prop Arlington Hotel
Williamson James H smelterman
Williamson William C smelterman
Willis Frank S assayer
Winter Howard carpenter
Winterton Henry fireman
Wolfe Joseph smelterman
Wood Frederic plumber
Wood Robert smelterman
Woodburn James H smelterman
Woodward A resident
Workman John W carpenter
Wright Edward smelterman
Wright Frederick P ranching
Wright Harry insurance broker
Wyatt Frederick J baggagemaster
Wynne William T smelterman
Young Arch smelterman
Young James smelterman
Young John carpenter
Young John smelterman
Young John H refineryman
Young Samuel A draughtsman
Yule John Alexander steelworker
Yurkowski Jan smelterman
Zani Ercoli smelterman

Gulch Addition:—

Albrecht Frank smelterman
Almquist Albert smelterman
Andretta Frank smelterman
Austad Anton P ranching
Bailey Alex W smelterman
Bennett George ranching
Borkes Stephen refineryman
Brown Thomas smelterman
Butorac Mat smelterman
Caputo Federico smelterman
Caputo Luigi smelterman
Caselo Frank smelterman
Ceccanti Federigo smelterman
Colao Annabale smelterman
Colao Generoso smelterman
Colao Roberto teamster
Cuiffeteilli Giovanni smelterman
Daloise Dominic clerk
Defeo Charles refineryman
Gennetti Toni smelterman
Georgetti Ezaak hotel proprietor
Georgetti Mike laborer
Glover Francis J smelterman
Grunmett Jesse C clerk
Hagglund Louis blacksmith

Hall William bricklayer
 Hankin Henry W boilermaker
 Hendry George smelterman
 Hesketh Ezra smelterman
 Janni Peter smelterman
 Jackson Thomas boilermaker
 Kavie Andrew smelterman
 Lauriente Camillo merchant
 Lauriente Dominco smelterman
 Lauriente Pietro smelterman
 Lauriente Thomas smelterman
 Leschiutta Davide bartender
 Mandoli Alfredo smelterman
 Mandoli Attalio smelterman
 McKee Samuel carpenter
 Miller John M refineryman
 Milligan Charles A pipe-fitter
 Milligan George S fireman
 Oporsky John smelterman
 Orlando Dominco smelterman
 Owen William John smelterman
 Pain William farm hand
 Paolinelli Angelo smelterman
 Paron Enrico smelterman
 Potestio Moisi smelterman
 Principati Guisepe smelterman
 Radovich Nicholas smelterman
 Rossman Frank smelterman
 Sedran Emilio smelterman
 Semich Mike smelterman
 Shelling Mike smelterman
 Shields William Charles carpenter
 Snedden James boilermaker
 Stefanelli Adolfo smelterman
 Tavaroli Giovanni smelterman
 Tonelli Angelo smelterman
 Tonelli Leonardo smelterman
 Turavani Toni smelterman
 Yannuchi Antoni smelterman
 Wadsworth John A flueman
 Walker Fred A refineryman
 Watt David craneman
 White George A bricklayer

Trail Bay, 2 miles north of Sechelt post office.

Trail Creek, 6 miles long, runs into the Columbia River, at Trail.

Trail Creek, 3 miles long, a tributary of Wild Horse Creek, Fort Steele.

Trail Creek Division, a mining division in the south of West Kootenay, taking in the south part of Lower Arrow Lake and the Columbia River, between Robson and Waneta. Recorder's office at Trail.

Trail Islands, 4 islands 4 miles northwest of Sechelt post office.

Trainer Passage, on the south of Eden Island, 3 miles south of Broughton Island.

TRAMVILLE

a post office and station on G. T. P. Ry., 10 miles from Skeena Crossing, in Prince Rupert Provincial Electoral District, at the Rocher de Boule Mountain. Local resources: Copper mining.

Anderson John foreman
 Bafero Pete mining
 Beaman James engineer
 Bell William engineer
 Czynmings Mike mining
 Dardis James mining
 Dean James mining foreman
 Drebet Joseph mining
 Edwardson Edward mining
 Ellion Albert teamster
 Eric John trainman
 Farunya Stanley waiter
 Gomicit Mike mining
 Halbert H L mining
 Jamieson Malcolm investments
 Jensen Jens machinist
 Johnson John blacksmith
 Lindberg Gust mining
 Lundin Matt mining
 MacDonald Dan mining
 Michoughi Jim waiter

Mizaname Roy waiter
 Morrison Kenneth carpenter
 Morthimer E A mining
 Murphy James mining foreman
 Nakaway Mike cook
 Near William laborer
 Petrovich Eli laborer
 Robin Mike mining
 Rocher de Boule Copper Co John F Cowan pres Herbert H Cohen sec'y Daniel J Williams mgr copper mining
 Rubich John mining
 Skoolon Nels mining
 Williams Daniel John mining engineer mgr Rocher de Boule Copper Company
 Wing Am Wong cook

Tranquil Creek, 8 miles long, runs into the north of Tofino Inlet, west coast of Vancouver Island.

TRANQUILLE

a post office and sanatorium, 10 miles west of Kamloops on the C. N. R., in Kamloops Provincial Electoral District. Has G.N.W. telegraph. Good auto roads connecting with Kamloops, which is the nearest station of the C. P. R. See illustration of the King Edward Sanatorium in the Kamloops description.

King Edward Sanatorium Dr C H Vrooman medical supt owned and operated by the B C Anti-Tuberculosis Society
 Cooney Eugene ranching
 Strachan David W ranching

Tranquille Creek, 32 miles long, runs into Thompson River, 9 miles west of Kamloops

Tranquille Lake, 5 miles long, in Lillooet District, 60 miles northwest of Kamloops.

Tranquille Lake, 2 miles long, 16 miles north of Tranquille.

Tranquille Plateau, 4,800 feet above sea level, 14 miles north of Tranquille.

Transit Point, on the west side of Knight Inlet.

Trap Lake, 3 miles long, 15 miles south of Kamloops.

TRAPP LAKE

a post office and farming settlement 20 miles from Kamloops, on the C.P.R., served by stage. Is in Kamloops Provincial Electoral District. Local resources: Farming.

Anderson Charles farming
 Bauman Laurence farming
 Barthell August farming
 Boule Nap farming
 Bremner Claud farming
 Coko Peter farming
 Elliott James farming
 Friskens James farming
 Frolick John farming
 Frolick Steve farming
 Hearn Harold farming
 Hearn Reginald farming
 Huson Frank farming
 Huson James farming
 Krenky Alexander farming
 Lodge Charles farming
 McKay Clark C farming and postmaster
 McKay John farming
 McKay Richard farming
 Murray W dairy farming
 Newell Jay farming
 Pain A G farming
 Porter Joe farming
 Provo Leonard farming
 Ravensburg Andrew farming
 Ravensburg John farming
 Ravensburg Krist farming
 White Alfred farming
 White Ivan farming
 White Raymond farming

*Best
 of
 the
 Province*

Farms

Complete lists of Acreage and Farms in all the better settled sections adjacent to Vancouver and Westminster. Inspected places only—accurately described—maps—valuations.

414 Seymour St. Vancouver, B.C.

CUTS**ANGELL
ENGRAVING
CO.****518
HASTINGS
ST. W.
VANCOUVER****TRAPP ROAD**

a station on the B. C. Electric Ry., Lulu Island line, New Westminster branch, 2 miles from New Westminster. See directory listings under New Westminster.

Treadmill Creek, runs into Christina Lake
Tree Island, in the Fraser River, 4 miles east of New Westminster.

Tree Island, in the Gulf of Georgia, 4 miles northeast of Sidney, Vancouver Island.
Tree Island, in the entrance to Queen Charlotte Sound, 13 miles north of Vancouver Island.

Tree Point, on the west of Midsummer Island.

Trembleur Lake, 18 miles long, in the Coast District, 60 miles northwest of Fort St. James, lat. 55, long. 125.

Trent River, 3 miles long, 5 miles north of Union Bay post office.

Trepanage Plateau, lies northwest of Peachland, at elevation of 4,000 feet.

TREPANIER

a station on C. P. R. Okanagan Valley rail and S. S. line, 2 miles north of Peachland, and 21 southeast of Kelowna, in South Okanagan Provincial Electoral District. Population 35. Local resources: Fruit-growing. Nearest post office is Peachland.

Trepanier River, 14 miles long, runs into Okanagan Lake, 2 miles north of Peachland.

Trevenon Bay, on the west side of Malaspina Inlet.

Trial Islands, 2 small islands in Juan de Fuca Straits, 3 1-2 miles southeast of Victoria; lighthouse on south end.

Triangle Island, 1 mile long, 4 miles south of Broughton Island.

Tribune Bay, on the south of Hornby Island.

TRIBUNE CHANNEL

a steamer landing between north of Gilford Island and the mainland, Comox Provincial Electoral District, served by Union S. S. Co's boats from Vancouver, on the Kingcome Inlet route. Boats distribute mail on call, via Vancouver post office.

Trincomalie Channel, between Salt Spring Island and Galiano Island, Straits of Georgia.

Trinity Bay, on the north of Malcolm Island.

TRINITY VALLEY

a post office and farming settlement on Lot 627, lying to southwest of Mabel Lake, Yale Provincial Electoral District, 23 miles from Enderby, the nearest railway and C. P. R. telegraph point. Local resources: Farming.

Armstrong Sidney mixed farming
Conn Andrew mixed farming
Conn H A mixed farming
Dickinson Hugh mixed farming
Grant James dairy farming
Miller V L E mixed farming
Oleen Ole mixed farming
Saunders Reginald mixed farming
Stamers Percy mixed farming
Wickstrom Dan mixed farming
Worth Harry mixed farming

TRIPP

a station on the B. C. Electric Ry., 18 miles north of Victoria, in Saanich Provincial Electoral District.

Triwood, formerly a settlement 3 miles from Fernie. No residents now.

TROUP JUNCTION

a junction of the C. P. R. and G. N. R. for Spokane, 5 miles from Nelson, on the Proctor extension, and on west arm of Kootenay Lake, Trail Provincial Electoral District. No residents.

TROUT CREEK

a flag-station on C. N. R., 4 miles west of Blue River, in Fort George Provincial Electoral District. Local resources: Timber. There may be a sawmill located here very soon. Blue River is nearest post office.

Trout Creek, 26 miles long, runs into Okanagan Lake, 5 miles north of Pentiction.

Trout Creek, 10 miles long, runs into Cottonwood River, 15 miles north of Cottonwood.

Trout Creek, 8 miles long, a tributary of Fosthall Creek.

Trout Creek, 4 miles long, runs into the north of Sloean Lake.

Trout Creek, 12 miles long, flows into the north end of Trout Lake.

Trout Creek, 12 miles long, runs into the Columbia River, at Burton.

Trout Lake, 4 miles long, 19 miles southwest of Kamloops.

Trout Lake, 4 miles long, in the southeast of the Sayward District, Vancouver Island.

Trout Lake, Coquitlam District, now called Lake Buntzen.

Trout Lake, a small lake situated at the southeast corner of Vancouver City.

Trout Lake, in West Kootenay District, Trout Lake City being at the north end.

TROUT LAKE

a post office and mining settlement in Kaslo Provincial Electoral District, reached by stage from Beaton, 18 miles, the nearest C. P. R. station. Population 65. Local resources: Mining and lumbering.

Adams Fred farming
Atkinson John fishing
Berg Mr sawyer shingle mill
Berg Gus mining
Boden Mr mining
Craig Andrew M flour and feed and livery
Craig Mrs A V postmistress
Fee Mark farming
Foote William shingle mill
Jacobsen Oscar mining recorder Prov Mines Dept

Johnson Fred sawyer shingle mill
Jowett Mrs Alice Windsor Hotel
Le Beau Frank general store
Lee M R dairy farming
Lermo Ollie trapping
Lindsley James mining
McPherson Hugh mine owner
Nelson Martin farming
Olson George farming
Peterson Andrew farming
Powers John J hotel prop
Rudd Hill mining
Simpson John R prop Windsor Hotel
Sutton J B mfr cedar shingles
Thomas William mining
Trout Lake Livery & Transfer Co Andrew M Craig prop
Vars Almu; N registrar County Court and mining
Windsor Hotel Jowett & Simpson props
Woods Steve mine owner
Yuill George mining

Trout Lake Division, a mining division taking in the watershed around Trout Lake. Recorder's office at Trout Lake City.

Trout River, 6 miles long, runs in Cypress Bay, 9 miles north of Clayoquot, Vancouver Island.

Troy Creek, runs into the north of Christina Lake.

Trumbull Cove, in Coast District, 1 mile north of Watson Island.

Tsable River, 11 miles long, on the east coast of Vancouver Island, 5 miles south of Union Bay post office.

Tschie Lake, 4 miles long, 80 miles northeast of Bella Coola, lat. 53, long. 126.

Tsedakuku River, 8 miles long, tributary of Bella Coola River.

Tse-te-be-bon Lake, 10 miles long, in the Omineca District, lat. 55, long. 125.

Tseux River, 10 miles long, runs from Tseux Lake into Naas River, 40 miles north of Naas Harbor.

Tsi Bass Lagoon, the north arm of Drury Inlet.

Tsi-itka River, 18 miles long, runs into Johnstone Strait, 17 miles southeast of Alert Bay.

Tsilcoh River, 15 miles long, runs into Pinchi Lake.

Tsimpsaan Peninsula, about 35 miles in length, forming the north bank of the Skeena River at its mouth, and separated from the mainland on the northeast of Work Channel.

TSINKUTT

a flag-station on the G. T. P. Ry., 6 miles east of Vanderhoof, in Fort George Provincial Electoral District. No residents except section crew. Vanderhoof is nearest post office. Capowski Jacob section foreman

Tsinkut Lake, 4 miles long, 27 miles southeast of Fort Fraser.

Tsinkut River, 10 miles long, flows from Tsinkut Lake into Nechaco River.

Tsolin Lake, 1 mile long, 10 miles northeast of Ashcroft.

Tsooahdie River, 10 miles long, runs into south of Queens Reach, Jarvis Inlet.

Tsoome River, 9 miles long, runs into Narrows Arm, Sechelt Inlet.

Tsucla Point, on the east side of Knight Inlet.

Tsulquate River, 6 miles long, runs into Hardy Bay, north of Vancouver Island.

Tsulton River, 6 miles long, runs into Beaver Cove, 5 miles southeast of Alert Bay.

Tsusius Creek, 8 miles long, runs into Mabel Lake.

TUCKER BAY

a landing on Union S. S. Co's water route. See directory listings under Lasqueti, the post office.

Tucker Bay, on the north of Lasqueti Island.

TUCKER POINT

a ranching settlement on the Loughborough Inlet-Topaz Harbor Route of the Union S. S. Co's boats from Vancouver, which distribute mail on call, via Vancouver post office. Granger H ranching

TUCKS

a station on the B. C. Electric Ry., Lulu Island branch, 1 mile south of Eburne, in Richmond Provincial Electoral District. See directory listings under Eburne.

Tucks Inlet, at the head of Prince Rupert Harbor.

Tugwell Creek, 3 miles long, on the southwest coast of Vancouver Island, near Otter Point.

Tugwell Island, 1.1-2 miles long, 8 miles west of Prince Rupert.

TULAMEEN

a post office and station on the Kettle Valley Ry., and on the Tulameen River at junction of Otter Creek, 15 miles west of Princeton, and 60 south of Nicola, in Similkameen Provincial Electoral District. Population 100. Local resources: Mining, placer for gold and platinum, quartz for chrome, silver-lead, coal.

Campbell John mining
 Dominion Hotel Donald McRae prop
 Frembt Frederick farming
 Jackson John Henry mining & notary public
 Lockie Andrew farming
 McArthur Robert mining
 McRae Donald prop Dominion Hotel
 Manion William B farming
 Marks John mining
 Murphy Thomas Justice of Peace
 Rabbitt Thomas farming

SCHUBERT, JAMES ARMSTRONG
 General Store and Postmaster.

Smith W mixed farming
 Thyne John farming

Tulip Creek, 4 miles long, runs into the south of Lower Arrow Lake.

Tumbo Island, in the Gulf of Georgia, north of the southeast corner of Saturna Island.

Tum-tum Lake, 6 miles long, in the Lillooet District, 100 miles northeast of Kamloops.

TUNNEL

a flag-station on the C. P. R. Nelson-Midway line, 50 miles west of Nelson, and 12 north-east of Faulson. No residents except section crew. Paulson is nearest post office. Johnson O section foreman

TUNNEL CREEK

formerly a settlement 1-4 mile from McDonald's Spur on G. N. R., near Fernie. No residents.

TUNSTALL BAY

a steamer landing on the Toba Inlet, Bute Inlet route of the Union S. S. Co's boats from Vancouver, and Marine Nav. Co. Mail distributed from Vancouver post office.

Bishop H L poultry raising
 Canadian Explosives Ltd plant
 Davidson Robert watchman

Tupper Mountain, 9,063 feet high, 7 miles north of Glacier.

TURGOOSE

a post office and farming settlement in Saanichton District, at Saanichton station, on the V. & S. Ry., C. N. P. Ry., and B. C. Electric Ry., 13 miles north of Victoria, in Saanich Provincial Electoral District. Has Anglican and R. C. churches. Population 700. Local resources: Mixed farming.

Anderson A B mixed farming
 Bell John E poultry farming
 Bird Chas mixed farming
 Black J K mixed farming
 Brooks John L mixed farming
 Bryden Robert poultry farming
 Butterfield J C poultry farming
 Cardwell Geo mixed farming
 Cowper Hector secretary Saanich Municipality

Crawford J W general store
 Downey J H mixed farming

V. I. Private Detective Agency
 312 Hibben-Rone Bldg.
 J. W. Wright, General Manager
 Phone 3412
 VICTORIA
 P. O. Box 22
 W. E. Scott, Manager
 VANCOUVER

Representatives in all parts of the world.
 Every description of detective work undertaken.

Printed by
This Directory
The Sun Job Presses
VANCOUVER, B. C.

TURGOOSE—(Continued)

Ferguson Arthur mixed farming
 Ferguson H J mixed farming
 Ferguson Peter mixed farming
 Francis & Lindsay farming
 Freeland Frank poultry farming
 Freeland R J poultry farming
 Gale Austin mixed farming
 Gillan Charles H farming
 Gosling J W mixed farming
 Gosling W R mixed farming
 Hagan Laurence farming
 Haldon Bros mixed farming
 Harvey & Blackburn butchers
 Heaton William farming and cattle
 Hedley John M fruit-ranching
 Hill E T B sheep farming
 Hole Arthur E farming
 Holloway W poultry farming
 Holloway Philip fruit-farming
 John Edwin A mixed farming
 Johnson D poultry farming
 Le Nunns Rev A E Anglican clergyman
 Lidgate Thomas farming
 Lindsay Frank mixed farming
 Lindsay P K gentleman
 Lineham F poultry farming
 Luoma E mixed farming
 MacDonald J mixed farming
 McKenzie Alexander mixed farming
 McNally John mixed farming
 Malcolm John M farming
 Malier C H mixed farming
 Marcotte Edward H farming
 Osborne James mixed farming
 Paten Robert B gentleman
 Paterson A mixed farming
 Petch A mixed farming
 Prairie Hotel Enoch Sage prop
 Rondon Rev Father R C priest
 Rost Mrs Elizabeth poultry farming
 Spencer George tobacco and stationery sec
 United Farmers of B C and post-
 master
 Startling E R blacksmith
 Streetfield Kenneth R fruit ranching and
 justice of peace
 Thompson John H mixed farming
 Thomson Alex farming
 Thomson Richard poultry farming
 Thomson Walter farming
 Tidwell Samuel mixed farming
 Turgoose Frederick farming
 Veinnio R E mixed farming
 Verdier Frank mixed farming
 Wade E N mixed farming
 Waley J W M mixed farming
 Weaver S cattle raising
 White Horatio mixed farming

Turkey Head, on the south side of Oak Bay, Victoria.

Turnagain Island, 16 miles northwest of Sechelt post office.

Turnagain River, 240 miles long, rises in the south of the Liard District, and flows north into Liard River, south of lat. 60, long. 127.

TURNOUR ISLAND

a logging camp on Turnour Island, which is 10 miles long and 3 broad, lies between Cracroft Island and Gifford Island, off the northeast coast of Vancouver Island, in Comox Provincial Electoral District. Is served by Union S. S. Co's boats from Vancouver, on Johnstone Straits, Kingcome Inlet route. Boats distribute mail from Vancouver post office.

King R resident

McIntyre J R resident

Powell River Co Ltd logging camp No. 4

R S Pattee supt

Small A W resident

Turn Point, on the east of Hope Island.
 Turn Point, on the southeast of Cortes Island.

Turn Point, on the southwest of Saanich Inlet.

Turn Point, in Quatsino Sound, 2 miles east of Quatsino.

Turret Island, 1.1-2 miles long, in entrance to Barkley Sound, Vancouver Island.

Turtle Island, in entrance to Barkley Sound, Vancouver Island.

Tusulko River, 25 miles long, runs into Dean River, near its source.

Tutshi Lake, 12 miles long, in the north of the Atlin District, 35 miles northeast of Skagway.

Tuya River, 70 miles long, flows from Tuya Lake south into Stikine River, 15 miles northeast of Telegraph Creek.

Twaal Creek, 14 miles long, runs into the Thompson River, 3 miles north of Spence's Bridge.

Twelve Mile Creek, 5 miles long, a tributary of Pend d'Oreille River, near Waneta.

Twelve Mile Creek, 4 miles long, a tributary of Kaslo Creek.

TWELVE MILE HOUSE

a stopping place 12 miles north of Ashcroft, on the Cariboo Road, in Lillooet Provincial Electoral District. Address mail via Ashcroft post office.

McDonald Colin F hotel general store and blacksmith

Twelve Mile Rapids, on the Columbia River, 47 miles north of Revelstoke.

TWENTY MILE

see directory listings under Seaton.

Twenty Mile Creek, 20 miles long, runs into Similkameen River, at Hedley.

Twenty Mile Creek, 13 miles long, tributary of Suskwa River.

TWENTY-FIVE MILE POST

a flag-station on E. & N. Ry., 25 miles north of Victoria, and 5 from Malahat. Population in summer 100, being summer residents from Victoria.

TWIN BAY

a steamer landing on C. P. R. Nelson-Kaslo-Lardo route, on the Kootenay Lake, in Kaslo Provincial Electoral District. Nelson is nearest post office.

TWIN BUTTE

a flag-station on the C. P. R. main line, 31 miles west of Glacier, and 10 east of Revelstoke, in Revelstoke Provincial Electoral District. Has C. P. R. telegraph. Population 9. Address mail via Revelstoke post office.

Forney George H telegraph operator

Morisada Kajuro sec laborer

Parkstrom Charles G. sec laborer

Parkstrom Charles J sec foreman

Shigaya Thomas sec foreman

Shinkawa Yaschinichi sec laborer

Twin Creek, 4 miles long, tributary of Boundary Creek, at Greenwood.

TWIN FORKS

a settlement 15 miles from Louis Creek, which is on the C. N. R., in Kamloops Provincial Electoral District. Kamloops is the business centre. Address mail Twin Forks, via Louis Creek post office.

Twin Islands, 1 mile south of Cortes Island.

Twin Islands, situated off the southwest of Gambier Island.

Twin Islands, 2 small isles in the north arm of Burrard Inlet.

Twin Lagoon, on the south of Broughton Island.

Twin Lakes, 9 miles northeast of Keremeos.

Twin Lakes, 3 miles and 2 miles long, 18 miles north of Princeton.

Twins, two rocks in Barkley Sound, Vancouver Island, at entrance to Effingham Inlet.

Twist Lake, 2 miles long, in the Coast District, Range 2, near the head of the Homalko River.

Two Bits Creek, 5 miles long, runs into the south of Lower Arrow Lake.

Two Mile Creek, 5 miles long, a tributary of Duncan River.

Two Mile Creek, on the left bank of Columbia River, 7 miles north of Revelstoke.

Two Rivers Arm, a branch on the south side of Sprout Lake, Vancouver Island.

Two Squaws Mountains, 5 miles west of Keefers.

Tyaughton Creek, 10 miles long, a tributary of Bridge River, Lillooet.

TYEE

a flag-station on E. & N. Ry., 5 miles north of Duncan, in Cowichan Provincial Electoral District, and 45 north of Victoria. Population 100. Local resources: Lumbering.

Eldorado Lumber Co Stewart & Stewart (Alex and H A) props mfrs of lumber

TYEE

a flag-station on G. T. P. Ry., 27 miles east of Prince Rupert, in Prince Rupert Provincial Electoral District, and on the Skeena River. Has G. T. P. telegraph office. Population 25. Local resources: Fishing. Address mail Tyee, via Haysport post office Berlingo Joseph gardening and section foreman

MacPherson Alexander fishing
Morberg Alfred fishing
Rhinebarger John A fishing and logging
Rood Henry logging
Rylen Louis logging
Tallon P V telegraph operator and agent
G T P
Thompson James H farming

TYNEHEAD

a farming settlement in Surrey Municipality, Delta Provincial Electoral District, on the C. N. Ry., 5 miles east of Port Mann, and 2 miles from Hjorth Road landing on the Fraser River. Nearest telegraph is at Cloverdale, 6 miles. Has Anglican and Presbyterian churches. Address mail Tynehead, via R. R. No. 3, Cloverdale.

Anderson Peter farming
Atcheson George W farming
Beaton Kenneth farming
Bothwell Alexander farming
Bothwell James farming
Bothwell Thomas farming
Bothwell William farming
Butler Rev Mr Anglican clergyman
Cameron John D farming
Cameron Oscar farming
Collins Rev M G Methodist clergyman

Copley Mr logging
Cooper Andrew farming
Currie Thomas W farming
Downing Joseph farming
Downing Tracey fruit-growing
Drinkwater Joseph farming
Francis farming
Frost W D farming
Gillis Hugh farming
Hamilton James logging
Hardy John E farming
Hine John E farming
Hines Arthur farming
Hurford John H farming
Inglis Robert S farming & Justice of Peace
Jobson Mr farming
McCaskill Roderick farming
McIntyre Mr mgr sawmill
McKae Rev D A Presbyterian clergyman
McKenzie Mr farming
Martin Edwin farming
Martin Elijah farming
Paris John farming
Richardson Charles R engineer
Richardson J engineer
Robinson J engineer
Ross J engineer
Smith George engineer
Stevens Joseph engineer
Triggs William farming
Wales George H fruit-growing
Weaver William farming
Wood engineer

Tzartoo Island, or Copper Island, 5 miles long, in Barkley Sound, Vancouver Island, at entrance to Alberni Canal.

Tzasha Lake, 12 miles long, in the Coast District, at the head of Blackwater River, 120 miles west of Quesnel, lat. 53, long. 125

Tzatlanootz Rivér, 12 miles long, tributary of Bella Coola River.

Tzee River, 7 miles long, runs into north of Owekano Lake.

Tzenzaicut Lake, 3 miles long, in Cariboo district, 25 miles southwest of Quesnel.

TZOUHALEM

a post office and farming settlement 36 miles north of Victoria, on the Island Highway, in North Cowichan Municipality, Cowichan Provincial Electoral District. It is 3 miles from Duncan, on the E. & N. Ry., and 5 from Cowichan Bay. Population 250 Local resources: Farming and mining prospects.

Dickinson Mr sec Municipality of North Cowichan
Hilton Carr bank manager
Hutchinson John resident
Marriner Arthur mixed farming

MORLEY, WALTER
General Store and Postmaster.

Rey John Joseph resident
Scheelans Rev Father E M R C priest
Shaw Rutherford resident
St Ann's Convent for Boys
Stephenson Rev Mr Anglican clergyman
Walker Cecil F resident

UCHUCKLESIT

a settlement on east side of Uchucklesit Harbour, 120 miles northwest of Victoria. See directory listings under Kildonan, the post office.

Uchucklesit Harbour, a branch of Barkley Sound, Vancouver Island, running northward for 4 miles from the north side of entrance to Alberni Canal. Lat. 49, Long. 125.

**K
N
O
W
L
T
O
N
S**

**Drug Store
Always
Open**

**Mail
Orders
Sent
Any-
where
Promptly**

**15 Hastings
St. East
VANCOUVER**

817 Granville Street

Near Robson, Vancouver, B. C.

Phone Seymour 633

Special Attention to Mail Orders

Ladies' Tailor and Men's
Morgan

Importer of Fine Woollens

UCLUELET

a post office and settlement on east side of Ucluelet Arm, 120 miles northwest of Victoria, in Alberni Provincial Electoral District, served by C. P. R. West Coast steamers from Victoria. Nearest station is the E. & N. at Port Alberni, 50 miles. Has Dominion Government telegraph and life-saving station here. Population, 200. Local resources: Fishing, mining and ranching.

Binns Charles ranching
Brown Robert farming
Dawson Arthur farming
Forsberg Hillmer labourer
Fraser George nurseryman
Fraser James ranching
George Robert farming
Grey Thomas fishing
Hellstein Charles fishing
Hillier Herbert J telegraph lineman
Homewood H mixed farming
Jacobs Albert farming

JANSON, AUGUST
General Store and Postmaster.

Johnson Richard accountant
Kvaruo Miss Helen school-teacher
Kvaruo John farming
Lee Edwin general store
Lyeche Mrs Alice school-teacher
Lyeche August farming and justice of peace
Miller Samuel boatman
Olsen Christian fishing
Ross Rev J T Presbyterian clergyman
Soderquist Carl fishing
Stockhouse Rev A Episcopalian clergyman
Tugwell Thomas carpenter
West Coast Fishing & Curing Co Ltd

Ucluelet Arm, 5 miles long, a branch of Barkley Sound, Vancouver Island, situated at the extreme northwest of the entrance to the sound.

Ugly Channel, on the north side of entrance to Barkley Sound, Vancouver Island.

Ulhgat River, 20 miles long, runs into the south end of Entiacono Lake, Omineca District.

Ulhako River, 30 miles long, runs into Tzasha Lake.

Union, see Cumberland.

UNION AVENUE

a station on the C. P. R. Nelson-Rossland line, 1½ miles east of Rossland. See directory listings under Rossland.

UNION BAY

an incorporated town on Baynes Sound, east coast of Vancouver Island, 58 miles north of Nanaimo and 12 from Cumberland, in Comox Provincial Electoral District. It is the shipping port of the Canadian Collieries (Dunsmuir) Limited, connected by their own railway from mines 12 miles inland. It is on the E. & N. Railway and connected with Vancouver by C. P. R. steamer service. Has Presbyterian Church. Population, 300. Local resources: Coal and logging.

Abrams B S collector of customs
Alder Rev J C Presbyterian clergyman
Anderson Mrs P confectionery
Auchinvale Alex district superintendent
Brown Fred postmaster
Canadian Robert Dollar Co Ltd (mill at Dollarton) mfrs of fir lumber
Chapman S ranching
Cook W R confectionery
Courtenay Electric Heat & Power Co Ltd
Lightkeeper Comox Bar lights
Dale & Partridge Fred H Dale and Frank Partridge dry goods men's furnishings boots and shoes hardware groceries and meat market

Davis G P ranching

FRASER & HORNE
General Store, Dry Goods, Men's Furnishings, Boots and Shoes, Hardware, Groceries, Meat Market, and Proprietor Nelson House.

Green A F ranching
McKay Mrs ranching
Muschamp Mrs A ranching

NELSON HOUSE
Fraser & Horne, Proprietors.

Royal Bank of Canada R Jardine mgr
Sawford Frank master mechanic
Sing Kee Jan & Co merchants

Union Bay, 9 miles north of Port Simpson.

Union Bay, on the west side of Saanich Peninsula, Vancouver Island.

Union Island, 6 miles long, in Kyuquot Sound, 230 miles northwest of Victoria.

Union Pass, between south of Pitt Island and Farrant Island.

UNION WHARF

a flag-station on E. & N. Railway. See directory listings under Union Bay.

Unknown Creek, 5 miles long, tributary of Coquihalla River.

UPPER BONNINGTON

a station on the C. P. R. Nelson-Rossland line, 1 mile from Bonnington Falls, 12 west of Nelson, and on the Kootenay River, in Trail Provincial Electoral District. Has Anglican mission. Population, 43, not including W. K. P. & L. employees. Local resources: The West Kootenay Power & Light Company's plant and the Nelson city light and power plants are located here. The Bonnington Orchards have produced some of the finest apples in the province. Good big-game hunting. Address mail via Bonnington Falls.

Anderson R J machinist
Bateman Richard T S land owner
Bennett Williard H electrician
Birce Charles electric operator
Botting George E fruit-growing
Brown G Noel fruit-growing
Campbell John J land owner
Georges R E (on active service)
Georges R J assistant electrician
Goode Stuart fruit-growing
Gray Collingwood fruit-growing
Helbecque George E labourer
Holeman John H fruit-growing
Hoyle John H fruit-growing
Jerome Robert operator
Jones W Forest assistant electrician
Lee Turner fruit-growing
McGregor Edward J operator
Martin Frank assistant electrician
Miles Samuel operator
Needham Thomas electrician
Russel Fred H operator
Shannon William J electrician
Stewart Norman D fruit-growing
West Kootenay Power & Light Co Andrew Willey superintendent

Upper Campbell Lake, 7 miles long, in the north of the Comox District, 20 miles west of Campbell River post office.

Upper Campbell River, 18 miles long, flows from Drum Lake into southwest of Upper Campbell Lake.

Upper Columbia Lake, 9 miles long, the source of the Columbia River, situated about 80 miles south of Golden and 40 miles north of Fort Steele, East Kootenay.

UPPER HAT CREEK

a post office and farming settlement on Upper Hat Creek, reached by stage from Ashcroft, distant 23 miles, and about midway between Ashcroft and Lillooet, in Lillooet Provincial Electoral District. Ashcroft is the business centre. Local resources: Farming.

- Boyle Calvin dairy and mixed farming
- Cargile Henry mixed farming
- Darrough Neil dairy and mixed farming
- Davis Alex farming
- Davis John farming
- Eaton Walter farming
- Evans John M mixed farming
- Gaspard Prosper mixed farming
- James Andrew mixed farming
- Johnson Frank mixed farming
- King Thos mixed farming and cattle-raising
- Lalonde John mixed farming
- Lambert Harry bee-keeping
- Lambert Thos apiarian and farming
- Lloyd Grant hay-raising
- Meason Gilbert L poultry and mixed farming
- Naitasket Harry mixed farming
- Oram William mixed farming
- Parke Arthur mixed farming
- Parke Henry F mixed farming
- Pocock J postmaster
- Pocock Thos cattle-raising mixed farming
- Prollix George farming
- Reeves Charles farming
- Salonde John dairy farming
- Schneider John mixed farming
- Smith D William mixed farming
- Spoonemore Wm mixed farming
- Tong Sing Company mixed farming
- Versepinch P mixed farming
- Wilson James farming and carpenter

Upper Lillooet River, 45 miles long, runs into the north end of Lillooet Lake, No. 1, in the New Westminster District.

UPPER NAAS

a settlement 65 miles up the Naas River by canoe, and lies immediately inside the Coast Range, in a most beautiful valley. Atlin Provincial Electoral District. It is 170 miles northeast of Prince Rupert and 76 from Mill Bay Cannery wharf. The land in the valley is excellent for farming, but there being no transportation to the outside, it cannot be carried on profitably until a railroad is put through to the Groundhog coal claims, at head of the valley. Population, 250 Indians and 28 whites. Anglican Church mission. Address mail via Aiyansh.

- Bakker Mrs farming
- Bakker Johanna farming
- Daigle Jean Baptiste farming
- Ferris Alfred J farming
- Ilahti Johnson J lineman
- Hoeft Frank farming
- McCullagh Rev James Benjamin missionary
- Nelson John farming
- Priestly A F trader and mixed farming
- Renkant E W mixed farming
- Robertson Mitchell farming
- Smith William farming
- Spencer Benjamin A farming
- Stewart William farming
- Weber Augustus farming
- Wynes John farming

* Upper Nechaco River, 80 miles long. See Nechaco River.

Upper Nicola River, 12 miles long, flows from Douglas Lake, west into Nicola Lake.

Upper Pitt River, 40 miles long, runs into north end of Pitt Lake, New Westminster District.

Upper Powell River, 10 miles long, runs into north end of Powell Lake.

Upper Skagit River, 11 miles long, runs into Skagit River, near its source.

UPPER SQUAMISH

a post office and ranching settlement in the Squamish Valley, 20 miles north of Squamish, and 60 north of Vancouver, in North Vancouver Provincial Electoral District.

- Baker Mr farming
- Hervey J T farming
- Holland & Edwards logging
- Jones J T mixed farming
- McIntyre J logging
- McIntyre M logging
- Mowat F farming
- Olsen M mixed farming
- Reade C postmaster
- Thurston & Flavelle (Port Moody) logging camp
- Tinkiss J D mixed farming
- Wotruba M mixed farming

Upper Stony Creek, 6 miles long, runs into Cheakamus River, 18 miles north of Squamish.

UPPER TROUT CREEK

a flag-station on the Kettle Valley Ry., 5 miles west of Summerland, and 4 south of Mineola, in South Okanagan Provincial Electoral District. Nearest station is Faulder. See directory listings under Summerland.

Upton Point, on the west side of entrance to Wakeman Sound from Kingcome Inlet.

Upwood Point, at the south end of Texada Island.

URLING

a station on the G. T. P. Ry., 44 miles west of McBride, and 8 east of Loos, in Fort George Provincial Electoral District. Loos is the post office.

Ursula Channel, between east of Gribbell Island and the mainland.

Useless Inlet, on the northeast of Barkley Sound, Vancouver Island, at the north side of entrance to Alberni Canal.

USK

a post office and station on G. T. P. Ry., 107 miles east of Prince Rupert, and on the Skeena River, in Prince Rupert Provincial Electoral District. Has Anglican church. Population 55. Local resources: Mining and timber, vegetable and fruit-growing.

- Bell Joe mining

BETHUREM, J. LEE

Merchant, Mining Recorder, Timber and Lumber Contractor, and Postmaster.

- Brusk Pete mining
- Clore Arthur mining
- Darby James mining
- Durham Chas hotel prop
- Edgar Magnus mining
- French Paul M pres Kitsilas Mountain Copper Co Ltd
- Gall James mining
- Hillstrum Chas mining
- Kelch A J mining
- Kitsilas Mountain Copper Co Ltd A J Thompson treas and mgr Paul M French pres J D Wells sec'y
- Lowrie Richard mining
- McClarty Dan mining
- March Rev Thos J Anglican clergyman
- Moody L E mining
- Nelson D N school teacher
- Pete Andre mining
- Peter A mixed farming
- Roark A section foreman
- Sculley Tom mining
- Seiber Chas mining
- Suodgrass A W mining and carpentering

Six Times the Light

One-third the Cost

Moore Lighting Systems

R. M. MOORE & CO.
Limited
916-918 Pender St. W.
Vancouver

Smith's Button Works
 653 Granville St.
 VANCOUVER

NEW WESTMINSTER
 Columbia Ave.
 1210 Broad St.
 VICTORIA

Accordion Pleating and Knife Pleating. Dress Goods Sponged and Shrunk. Hemming and Hemstitching, Tucking, Picot Edging, Button Holes, Embroidery, Embroidered Scalloping, Eyelets, Buttons Covered, Braiding.

USK—(Continued)

Thompson A J treas and manager of Kitsilas Mountain Copper Co Ltd
 Usk Lumber Co Ltd mfrs rough and finished fir and cedar lumber
 Wells J D sec'y Kitsilas Mountain Copper Co Ltd

Uta Mountain, situated east of Glacier. Uz-vi-hoos River, 14 miles long, runs into the Fraser River, 3 miles south of North Bend.

Valdes Island, in the Straits of Georgia, 12 miles southeast of Nanaimo. The island is 10 miles long and 1 mile broad.

Valdes Island, in the Comox District, north of the Straits of Georgia, 120 miles northwest of Vancouver. It is 32 miles in length and of irregular shape, being practically divided into three by Okishollow Channel. Settlements at Heriot Bay and Quachiaki Cove. Farming, logging and salmon canning are carried on.

Valer Park, a steamer landing on the west side of the north arm of Burrard Inlet, 12 miles from Vancouver.

Valhalla Mountains, stretch from north of Lower Arrow Lake eastwards to Slocan Lake
 Valkyr Mountains, stretch along the east side of Lower Arrow Lake.

Valley Creek, 18 miles long, runs into Willow River, 25 miles northwest of Barkerville.

Valley Creek, 18 miles long, runs into east end of Williams Lake, Cariboo District.

Valley Creek, 6 miles long, tributary of Inoanakin Creek.

Valley Creek, 4 miles long, runs into Nanaimo River, at west end of Nanaimo Lake.

Valley Creek, 4 miles long, tributary of Perry Creek.

VALLICAN

a post office and station on the C.P.R., 20 miles from Slocan, in Slocan Provincial Electoral District. Population 15. Local resources: Ranching.

Brown Joseph W ranching
 Edgar Thomas D ranching
 Hunter Hugh ranching
 Hunter Thomas ranching
 McLeod Murdock ranching
 Newcomen Christopher ranching
 Robertson Daniel ranching
 Soucey Frank ranching
 Soucey George ranching

VAN ANDA

a post office and mining town on Stuart Bay, on east coast of Texada Island, 3 miles from the north end, and 65 miles north of Vancouver. Population 500. Has Anglican and R. C. churches. The main resources are copper and iron mining, logging and farming.

Antle Rev Mr Anglican clergyman
 Barnes Joseph postmaster
 Barrett Mrs John prop Marble Bay Hotel
 Burditt William stock raising
 Burgess Lester manager iron mine
 Bushka Frederick C mixed farming
 Carter Henry of Van Anda Sawmill Co
 Carter John of Van Anda Sawmill Co
 Cook F cattle and sheep raising
 Cornell Mine J Raper manager
 Deighton A G general store poultry and stock raising

Eastman Hayward mgr Marble Bay Mine
 Eastman Hayward Sr prop Marble Bay Mine
 Embleton W A prop Windsor Hotel
 Forbes James cattle and sheep raising
 Fox Alfred mine owner
 Gilbert William stock farming
 Graham Lew stock raising
 Gum J H cattle and sheep raising

Hayward Mr mgr Tacoma Steel Co
 Iron Mountain Mine Capt Lee manager
 Kirkness Bros general store
 Lee Capt mgr Iron Mountain Mine
 Little Billie Mine
 Lowther William fruit farming
 Loyal Mine E Watson manager
 McDonald Father Roman Catholic priest
 McLeod Alex cattle and sheep raising
 Marble Bay Hotel Elizabeth Barrett prop
 Marble Bay Mine Mr Eastman Sr prop
 Hayward Eastman mgr

Padgett P cattle and sheep farming
 Pillot M mixed farming
 Queens Mine

Raper James mgr Cornell Mine
 Raper Leonard sub-recorder of Prov Mines Dept

Stauf P mixed farming
 Stephen C of Marble Bay Mine
 Tacoma Steel Co Mr Hayward mgr mining
 Treat Alfred mine owner

Valley John grain and stock raising
 Van Anda Sawmill Co Carter Bros props
 mfrs fir and cedar lumber

Walburn Harry iron mine owner
 Watson E mgr Loyal Mine
 Winchester W mixed farming

Windsor Hotel W A Embleton prop
 Woodhead C cattle and sheep farming
 Young William general store

VANARDSOL

a post office and station on the G. T. P. Ry., 6 miles from Terrace, in Prince Rupert Provincial Electoral District. Has Methodist mission. Population 100. Local resources:

Mining and ranching.
 Bevan S W postmaster
 Bruck P E mining
 Ebring Alex mixed farming
 Erickson E W mixed farming and vegetable raising

Hillstrom Charles fruit growing
 Lindland Ole Theoloe section foreman
 Magnuson Peter mixed farming
 Mandfield C J mining
 Manson P mixed farming
 Nyberg John G mixed farming
 Young J H missionary and school teacher

VANCOUVER

(See page 527)

Vancouver Bay, on the east side of Prince of Wales Reach, Jervis Inlet.

VANCOUVER HEIGHTS

a post office and suburb of Vancouver. See directory listings under Vancouver.

Vancouver Island is separated from the mainland of British Columbia by Queen Charlotte Sound, Johnstone Strait and the Straits of Georgia. Its extreme length is 285 miles, its greatest width 80 miles, and its area 16,400 square miles. A chain of mountains runs practically the whole length of the island, and is intersected by many fertile valleys. The coast line is indented with numerous deep bays and harbors. Coal mining, lumbering, farming, fishing, shipbuilding and whaling are the main industries. The principal towns are Victoria, Nanaimo, Ladysmith, Cumberland, Duncan and Alberni. The Esquimalt & Nanaimo Railway runs from Victoria to Alberni and Courtenay. Full information regarding the island can be obtained from the Vancouver Island Development League, Victoria.

Vancouver Rock, in the entrance to Milbank Sound.

VANDERHOOF

a post office and station on G. T. P. Ry., and on the Nechako River, 398 miles east of Prince Rupert, and 537 west of Edmonton, in Fort George Provincial, Electoral

District. Has river boat service to Fort Fraser and Prince George, and thence to Quesnel. Has R. C. and Presbyterian churches. Population 200. Local resources: Farming and stock-raising.

Armishaw J B land agent
Ashbury Samuel pool room and barber shop
Bave Harry mixed farming
Beaudoin Joseph mixed farming
Bell Edward mixed farming
Belt Royce mixed farming
Bice Isaac mixed farming
Blair Thomas mixed farming
Borhaven Fred mixed farming
Brown J B mixed farming
Burger E M merchant
Burnstad Peter mixed farming
Campbell J W bakery
Charleson John D notary public
Coccola Father Roman Catholic priest
Cocker Sam mixed farming
Dick W D mixed farming
Dyck Isaac mixed farming
Ebring A mixed farming
Emslie H dairy farming
Evans T H mixed farming
Evans W T dairy farming
Finilason R K mixed farming
Friend H mixed farming
Goldie Hugh mixed farming
Goldie John mixed farming
Graham James mixed farming
Gray David Rev Presbyterian clergyman
Hargreaves Mrs A dairy farming
Henley W R prov constable
Heymann Albert real estate broker
Hoy D A mixed farming
Hoy David H livery and autos
Hunt John mixed farming
Hunt Tom mixed farming
Ingham Bros mixed farming
Ingham Harry livery stable
Ingham John harness boots and shoes
Johnston James M general store
Jones Joseph E mixed farming
Jones Thos E mixed farming
Knutson K L mixed farming
Lamont A mixed farming
Lampitt W C mixed farming
Little George sawmill and lumber yards
Ludwig H C mixed farming
McConnack J F mixed farming
McCorkell Robert general store
McDonald George truck and dray
McGeachy Edwin C prop Nechako Trading Company

McIntosh John mixed farming
McLeod Malcolm mixed farming
McLeod Murdoch mixed farming
McMillan H cattle farming
Matthews R G mgr lumber yards
Milne Samuel mixed farming
Milne William mixed farming
Mitchell Ernest A prop Nechako Drug Co
Nahrwold Mrs Bertha cafe
Nechako Drug Co E C Mitchell prop
Nechako Trading Co E C McGeachy prop
Noonan W W agent G T P Ry
Parks Fergus mixed farming
Paterson E men's furnishings and dry goods
Paterson J W postmaster
Potts Robert mixed farming
Redmond Joseph mixed farming
Redmond W mixed farming
Rehill Alex mixed farming
Reid Robert blacksmith
Richards R mixed farming
Russell Thos mixed farming
Ruttan John L & Son mfrs fir rough lumber and rail ties
Ruttan John L of John L Ruttan & Son and prop Vanderhoof Hotel
Schaefer C grain growing
Schaefer William mixed farming
Smith Eddy Bertram garage and livery
Smithers Thomas mixed farming
Snell George mixed farming
Sonneveldt A mixed farming
Spinning George Washington mixed farming

St Louis Jerry merchant
Thrower Walter mixed farming
Turcitt David mixed farming
Vanderhoof Hotel J L Ruttan prop
Vanderhoof Power Co Ltd
Willson Hugh C hotel prop
Winters Chris mixed farming

Van Donop Creek, an inlet 2 1-2 miles long, on the northwest coast of Cortes Island.

Vanguard Bay, on the north of Nelson Island.

Van Horne Mountains, situated northwest of Field.

VAN HOUTEN

a steamer landing on the Arrow Lakes, at mouth of Van Houten Creek, which empties into Lower Arrow Lake, 40 miles north of Robson, in Sloacan Provincial Electoral District. Edgewood is nearest post office.

Vansittard Island, 1 mile long, lies 4 miles north of Vancouver Island and to the east of Hope Island.

VAN WINKLE

(also called Stanley) a post office and mining camp in the Cariboo placer gold fields, 14 miles west of Barkerville, and 45 miles east of Quesnel, in Cariboo Provincial Electoral District, served by stage and B. X. Has telephone service. Population 40, including Chinamen. Local resources: Mining.

Bolin Henry mining
Edens Harry mining
Falck Emel Martinus mining
Felker Ivan Isaiiah mine manager

GARDNER, HERBERT JOHN
General Store, Ranching, Coroner and Postmaster.

Jones Harry mining
Lightning Hotel J F Williams prop
McHardie James mining
MacPherson John Alexander mine manager
Macheson Olof mining
Muller Leopold mining
Muller Otto mining
Murdock George mining
Perkins Edwin mining
Perkins John mining
Powell Julius mining
Sonis Harry mining
Sparkes Walter Samuel mine manager

WILLIAMS, JAMES FRANCIS
General Store and Prop. Lightning Hotel.

VARGAS

a post office on Vargas Island, which is 5 miles long, west coast Vancouver Island, 2 miles west of Clayoquot, and 140 miles northwest of Victoria, in Alberni Provincial Electoral District, served by C. P. R. West Coast steamers from Victoria to Tofino. Local resources: Fruit farming, with Government land available for preemption.

Abraham Edward (on active service)
Carolain Mrs Helen farming
Dovelaque P mixed farming
Felix Joseph fishing
Harris Henry (on active service)
Hilton Henry farming
Hilton William carpentering
Hopkins Frank E (on active service)
Hopkins Freeman E (on active service)
Hovelague P A fruit-growing
Howse Richard farming
Johnston Peter fishing
MacIntosh W farming
Matron Mrs Helen postmistress
Morris Jack fishing
Sye George fishing

Phone Seymour 189

578 Seymour Street

VANCOUVER, B. C.

Evans & Hastings

PRINTING CO.
578 Seymour Street

GOOD PRINTING need not necessarily cost very much more than bad printing. Actually, it never costs as much. And this is for the simple reason that what you pay for, that produces what you have to have, is cheap; and no matter how cheap anything is, it is dear at any price if it doesn't exactly serve the purpose.

BROWN BROS. & CO. LTD. FLORISTS

Cut Flowers

Wedding
Bouquets

Funeral
Designs

SEEDS

BULBS

POT PLANTS

NURSERY
STOCK

Fruit and
Ornamental
Trees and
Shrubs

Catalogue
Free

Address

Mail Orders to

48 HASTINGS
ST. EAST
VANCOUVER, B.C.

Vaseau Lake, 4 miles long, 15 miles south of Penticton.

Vaux Mountain, 4 miles south of Leanochoil.

VAVENBY

a post office and station on the C. N. Ry., 7 miles from Birch Island, and 80 north of Kamloops, in Kamloops Provincial Electoral District. Has Anglican church. Local resources: Ranching, mining and lumbering. Akehurst Rev H S Anglican clergyman Allingham F mixed farming Barnes & Fraser mixed farming Finley Hyde sub-recorder Provincial Mines Dept and postmaster

Jones W H mixed farming Kindel A mixed farming McCorire and Pridgeon mixed farming Mellish Margaret school teacher Miller J A mixed farming Moilliet Bros & Finley general store Moilliet T A mixed farming Skahl Kunt mixed farming

Vedder Creek, 8 miles long, runs into the Horsefly River.

VEDDER CROSSING

a post office and station on the B. C. Electric Ry., and on the Vedder River, 3 miles from Sardis, and 6 from Chilliwack, in Chilliwack Provincial Electoral District. Nearest telegraph office is C. P. R. and G. N. W. at Chilliwack. Population, 100. Local resources: Farming.

Albhouse Miss school teacher Carleton S S farming Cooper Albert farming Cooper George farming David O farming Denison Samuel W farming Dick William fishing Drummond Joseph farming Enyard A J orchardist Erickson Gus farming Finlay Andrew W postmaster Fleming Perry C mixed farming Grand Mrs Herbert general store Grand John farming Hinkson A L retired Jeffway Ed farming John Harry farming Kelly Francis farming Larsen John fish hatchery

This City (incorporated in 1893) occupies a central position in the Okanagan Valley, being virtually the terminus of the Okanagan rail line of the C. P. R., 46 miles south of Sicamous, on the main line, and connecting through Okanagan Landing 4 miles south with the Okanagan Lake points in Southern Okanagan. It is 382 miles east of Vancouver. The City enjoys all modern conveniences, including Anglican, Presbyterian, Methodist and R. C. churches. Fruit-growing, packing, canning and evaporating are the principal industries. It is the largest city and the distributing point for the Okanagan district. The central fruit selling agency is located here. Lumbering is also an important industry. Boating and fishing on Kalmalka Lake, country and golf clubs, and excellent auto roads, being on the Okanagan Circuit. Population 2500.

Acres W T fruit growing Allan V G fruit growing Anderson G cattle breeding Anderson J dairying Anstey A school inspector

Lewis C R mixed farming Martin Thomas mixed farming Morris G C prop Vedder Crossing Inn Mussell Ed farming Nicol David Jr farming Nicol David Jr farming Nicol John farming Perkins O farming Perkins S farming Rexford Mrs Agnes farming Rexford R E trapping Ruddock Miss Edith farming Ruddock J farming Sam August farming Sam Jacob farming Sampson J fishing Stanton W R timber warden Steigenberger Walter fish hatchery Swalis George farming Teskey Joseph farming Teskey L farming Thompson W E fish hatchery Vedder Crossing Inn G C Morris prop

VEDDER MOUNTAIN

a station on the B. C. Electric Ry., 61 miles east of Vancouver, 12 west of Vedder Crossing, and 6 from Huntingdon, the nearest telegraph office. It is 49 miles east of New Westminster, near Vedder Mountain. Population 18. Local resources: Farming.

Flemming George farming Jensen George Magnus farming Johnson Gust section man Johnson Oscar track foreman McAllister Thomas farming Milne William G engineer in charge B C E Ry sub-station Shannon Nelson B C E R sub-station oper'r Stromberg Fritz August farming Stromberg John farming Stromberg Willie John farming

Venables Creek, 7 miles long, runs into the Thompson River, 9 miles north of Spence's Bridge.

Venn Passage, the northern entrance to Prince Rupert Harbor, north of Digby Island.

Vermillion Creek, 8 miles long, runs into Columbia River, 12 miles south of Galena.

Vermillion River, 38 miles long, flows into the Kootenay River, near its source, 15 miles east of Galena.

Vermont Creek, 5 miles long, a tributary of South Fork of Spillimacheen River.

Verney Passage, between southeast of Hawkesbury Island and Gibbell Island.

Vernon

Applegarth E K farming Aruckle Dr J W physician and surgeon Armstrong Major W M fruit-growing Army Service Corps No 21 Co supply office Ashcroft A E fruit-growing Austin Hotel Co Ltd Bailey D W dairying Bailey J W cattle breeding Baker F C mixed farming Ball Louis J mgr Vernon News Bank of Montreal G A Henderson mgr Bate E S fruit-growing Bauer R A fruit-growing B C Cleaning & Dyeing Works M Ogasawaja prop cleaning and dyeing B C Vinegar Works F Bettchan mgr mfrs of cider vinegar jellies Becker John merchant tailor agent House of Hoberlin Ltd Bell (N L) & Bell (W G) general black-smithing

BERRY, R. E. LTD.

R. E. Berry, Manager. Drugs, Books, Stationery, Kodaks & Supplies, Toys, Etc.

Birns W H fruit-growing
 Boulton W L mixed farming
 Bradwin W E harness etc
 Brown C C mixed farming
 Brunswick Pool Rooms pool billiard hall
 barber shop cigars and candies F
 Lawrie prop
 Buchanan R C fruit-growing
 Burnett E farming
 Burns P & Co Ltd A Y Anderson mgr meat
 market
 Burnyeat J P B C land surveyor
 Byers & Sons tailors

CAMPBELL BROS.

**J. A. Campbell, Prop. Furniture,
 Undertakers, Pianos and Organs.**

Campbell J C bee-keeping
 Canadian Bank of Commerce J E Corbet
 manager

Canadian Financiers Trust Co Vancouver
 Cochrane & Ladner local correspond-
 ents

Caron J dairying
 Carswell Robert M lumber dealer
 Carter G A chief constable Vernon Police
 District

Clarke G D fruit-growing
 Clerke R N bee-keeping

COCHRANE & LADNER

**A. A. Cochrane and W. H. D. Lad-
 ner, Barristers and Solicitors.**

Cochrane M B mixed farming
 Coldstream Cider & Vinegar Co W H Smith
 mgr mfrs Coldstream cider and vine-
 gar

Coldstream Estate Co sheep breeding
 Coldstream Hotel H G Muller prop
 Conkling P dairying

Cooper F grocery and men's furnishings
 Corrigan Dr C W dentist

COSSITT & LLOYD

**F. B. Cossitt and E. F. Lloyd, Real
 Estate and Insurance. Fruit
 Lands. (See advertisement.)**

Cossitt F B fruit-growing
 Costerton C F real estate insurance and
 financial agent

Coventry S bee-keeping
 Cowley Sam tobacco fruit etc
 Cox D H hotel

Craib I P farming
 Craster E S dairying
 Cridland W H shoemaking

Criterion Cafe restaurant
 Crowell T E general contractor

Cummins & Agnew civil engineers and land
 surveyors

Cunliffe E H fruit-growing
 Curtis Richard prop Lakeside Dairy
 Damerell F W poultry breeding

Dart C fruit-growing
 Davenport Cafe Ah Sing prop restaurant
 and rooms

Davey E A fruit-growing and mixed farming
 Davidson L H mig tents and awnings
 Davis S A fruit-growing

Denison Mrs G B fruit-growing
 Dever J C asst district engineer
 Dobie T H mgr Okanagan Telephone Co

Dominion Brokers Ltd G McGorman mgr
 Dominion Canners Ltd
 Dominion Gov Telegraph Office

Douglas R D boots and shoes
 Doull Rt Rev A J Bishop of Kootenay
 Downing F H mgr Vernon Milk Supply

Drew Miss F millinery
 Dunbar Paul H (inc) insurance
 Duncan Dr G E physician

Duncan Mrs M mixed farming
 Edgar H electrical supplies
 Edwards J G municipal clerk

Empress Theatre Berry's Empress Ltd R E
 Berry mgr
 Evaporator (The) Graham Co props fruit
 evaporator

Faulkner E G dairying
 Ferguson W A mgr Vernon Canning Co
 Finch & Co W C Martin mgr coal and wood

Foggo Mrs F A fruit-growing
 Foggo's Greenhouses Mrs W S Foggo mgr
 Foggo W S mixed farming
 Ford Robert contractor and builder

Forester Wm painting and paper-hanging
 Fort C L fruit-growing
 Fort C poultry-breeding

Fraser E P fruit-growing
 Fraser J A chief constable Prov Police
 Freeman S fruit-growing

French G J cattle breeding
 French P E mixed farming and asst horti-
 culturist Agricultural Department

Fulton Rupert prop Lakeview Dairy
 Galbraith & Speer agricultural implements
 hay and grain wholesale produce
 dealers and shippers

Galbraith J S of Galbraith & Speer
 Garbutt & Reed painting and decorating
 paperhanging mfrs of rubber stamps

Garbutt William of Garbutt & Reed
 Gebbie W T dry goods
 Giles Waring bees and fruit-growing

Gillespie R dairying
 Godfrey A mixed farming
 Goldie Jas ranching

Gordon A & Son fruit-growing
 Goulding G C cattle breeding
 Goupil J C second-hand store

Grahame T W dairying
 Grange Hotel (The) Miss L Marsden prop
 Gray L S florist

Gregson N fruit-growing
 Grieve W R fruit-growing
 Hall J J dairying

Hall W dairying
 Hallsworth Bros dairying
 Hankey G A fruit-growing

Hankey G A & Co Ltd A Waring Giles mgr
 real estate insurance and financial
 agents

Hannei S P mixed farming
 Hardie G dairying
 Harwood Joseph livery and express

Hayward J M mixed farming
 Hayward J W mixed farming
 Heggie H A & DeBeck H C barristers and
 solicitors

Henderson E fruit-growing and clerk Cold-
 stream municipality
 Henny F fruit-growing

Heriot A D fruit-growing
 Hey L G prop Pioneer Barber Shop
 Higgins W B poultry breeding

Hill C F dairying
 Hillier S G dairying
 Hitchcock H E confectionery and ice cream
 and bakery

Homer Dixon H E ranching
 Hood Stationery Co H A Foss prop station-
 ery phonographs kodaks sporting
 goods

Hop Yick Lung merchant
 Hotel Vernon D H Cox prop
 Howe A T fruit-growing

Howlen C dairying
 Hudson J H prop Vernon Bakery
 Hudson's Bay Co H Pnt mgr departmental
 store

Hunt I T farming
 Hunt T mixed farming
 Hurt C J insurance agent

Husband Mrs K C fruit-growing
 Imperial Oil Ltd W C Martin agent oils
 Jack J L mixed farming

Jackson H S fruit-growing
 Jackson R R poultry breeding
 Jacques F B jeweller

Jenkins A F mixed farming
 Johnson G A prov con Vernon Police Dept
 Johnston E C mixed farming

Jones Hubert accountant
 Jones Louis fruits candies cigars ice cream
 and soft drinks

Jubilee Hospital
 Kaines W new and second-hand store
 Kalamalka Barber Shop C Focll prop barber

Kalamalka Hotel A McAuley mgr
 Kent L A C fruit-growing

572 Granville Street

Vancouver

Everything for the Office

Manufacturers of Loose-leaf Systems

Western Specialty Ltd. Stationers and Printers

OKANAGAN FRUIT LANDS

MIXED FARMS AND CATTLE RANCHES



COSSITT & LLOYD

REAL ESTATE AND INSURANCE

CODE—A. B. C. 5th Edition

VERNON

British Columbia

THE VERNON NEWS

The Big District Paper of
THE OKANAGAN DISTRICT

The Vernon News is the oldest, largest and most influential paper published in the Okanagan Valley. Having a general circulation throughout the whole valley, this paper offers exceptional advertising service.

Our splendid staff of district correspondents enables our readers to keep thoroughly posted on events of importance and general development in all parts of the district.

Send for sample copies, advertising rates and any other information. Subscription \$2.00 in advance.

THE VERNON NEWS

VERNON, B. C.

J. A. MacKelvie, Editor

Louis J. Ball, Manager

VERNON—(Continued)

Kersley G poultry breeding
 Kidston John fruit growing and bee-keeping
 Reeve Coldstream Dist
 Kinlock D fruit growing
 Kirkpatrick Mrs M F fruit growing
 Klansman F prop Vernon Brewery
 Knight & Co cold storage
 Knox A B mixed farming
 Kwong Hing Lung Chinese merchant and
 hog ranching
 Kwong Sang Lung Chinese merchant
 Kwong Wing Tai butcher
 Kyte R J mixed farming
 Laidman W F fruit-growing
 Lakeside Dairy Rupert Fulton prop
 Lakeview Dairy R Fulton prop dairying
 Lancy L mixed farming
 Land & Agricultural Co of Canada George
 Heggie mgr
 Laycock Rev E P Anglican clergyman
 Leah E A prop Vernon White Laundry
 Learmouth Fruit Co E F Lloyd mgr
 Leeper W C general vulcanizing auto tires
 Levinton A W fruit-growing
 Lidstone J B mixed farming
 Lodge C bee-keeping
 Logie & McKenzie clothing boots and shoes
 Loveridge A T furniture new and second-
 hand store
 Lumby Saw Mills Co Ltd
 Luthead W & J fruit-growing
 MacDonald Dr K C dentist
 MacKelvie J A editor Vernon News
 Mackie A C & H D fruit-growing
 MacLennan C dairying
 MacLennan Produce Co wholesalers
 McClounie J & Sons tobacco growing and
 mfrs

McCULLOCH, A.

**Manufacturer of Aerated Waters.
 Wholesale Cigarettes. Agent for
 Calgary Brewery.**

McDonagh N R dairying
 McDowell J A mixed farming
 McGee W J sash and doors
 McKay A E fruit-growing
 McKay D J general blacksmithing
 McKenzie W G & Son clothing men's fur-
 nishings boots and shoes
 McKinnon J mixed farming
 McLimont R ranching
 McMullen A J carriage and automobile re-
 pairing and painting
 Malcolm G E mgr Vernon Lumber Co
 Marjoribanks Hon Counts fruit-growing
 Megaw Motor Co W R Megaw Ltd props
 garage accessories machine shop au-
 tomobile dealers motorcycles marine
 and traction engines motor boats
 storage batteries
 Main Rev C O Presbyterian clergyman

MEGAW, W. R. LTD.

**Geo. Adams, Manager Department
 Store.**

Meklyu P fruit-growing
 Melrose G P dist forester Dept of Lands
 Prov Govt
 Metcalfe J mixed farming
 Mickleborough George real estate & insur
 Middleton W mixed farming
 Mills A K cattle breeding
 Minty George livery stable
 Mitchellree William L mgr Vernon Meat
 Market
 Moffat J F fire chief
 Mohr C W livery and transfer
 Molor C W livery and transfer
 Monsees A D fruit-growing
 Mott Charles hotel prop

MUIR, S. A. & CO.

**S. A. Muir, Prop. Druggists and
 Opticians.**

Muller Fred prop Goldstream Hotel
 Murtrie & Murtrie real estate
 Mutrie J T fruit-growing

Mutual Fruit Co Ltd E C Skinner mgr
 packers and distributors of British
 Columbia Products shippers

Myers E G dairying

Neil & Cryderman garage accessories gas
 oils repairs autos for hire livery feed
 and sale stable heavy teaming and
 transfer wood and coal agents Over-
 land cats

Nichols W J plumbing and heating

Norris Leonard Land and Gold Com and
 Prov Govt Agt and Registrar of Su-
 preme and County Courts

Norris T A assignee

O'Brien M J wholesale liquor and cigars

Okanagan Bakery and Cafe

Okanagan Cafe fruits candy restaurant

Okanagan Grocery (The)

Okanagan Saddlery Co P Cooper mgr har-
 ness mfrs

Okanagan Steam Laundry

Okanagan Telephone Co G H Dobie mgr

local long distance telephones from
 Salmon Arm to Penticton head office
 New Westminster

Okanagan United Growers Ltd W J Mc-
 Dowall mgr fruits and vegetables
 hay and grain

Olympia Cafe restaurant

Openshaw's Variety Store E Openshaw prop
 candles etc

Osborne Col G fruit-growing

Palace Livery W W Robson prop feed stable

Palmer T H mixed farming

Parlor Cafe restaurant Wing Sing prop

Pates W H farming

Paton R W fruit-growing

Pearson S mixed farming

Pioneer Barber Shop L G Hey prop barber

Piper H fruit-growing

Pitcairn W A ranching

Pollard O farming

Pollard W farming

Pound W C taxidermist and furrier

Powley W R cattle breeding

Prairie & Okanagan Realty & Dev Co

Queens Bakery and Confectionery

Quessel J E mixed farming

Quick Print printing

Rebagliati F B autos for hire

Reed George of Garbutt & Reed

Reed W mixed farming

Restaurant Francais

Reynolds Frank S agricultural implements

Richardo W C fruit-growing

Richmond T mixed farming

Riley L C cleaner and repairer

Rimer Dr F E physician

Ritchie J W P barrister and solicitor

Robinson R V poultry breeding

Robson W W prop Palace Livery

ROGERS, A. & CO.

**A. Rogers, Prop. Machinists, En-
 gine Supplies, Bicycles and Sup-
 plies and Sporting Goods.**

Rollings Lake Land Co Ltd mixed farming

Rolston F W & Co F W Rolston mgr real

estate etc

Rose J G cattle breeding

Royal Bank of Canada W A Butchart mgr

Royal Hotel J Milligan prop

Ruhmann M H Govt Entomologist

Russell D fruit-growing

Rustler Mrs E S fruit-growing

Rutherford R W junk dealer and fruit grow-
 ing

Sauder I V Co junk dealer and fruit-growing

Schon E A mixed farming

Schmitter E poultry breeding

Scottish Canadian Land Co fruit-growing

Secley P H L fruit-growing

Seymour S P plumber steam fitter

Shanks E C mixed farming

Sharpe C mixed farming

Shatford S A drygoods

Shaw S H dairying

Shultz Henry acetylene welding

Simms C D sheriff

Smith Jack bee-keeping

S P E C I A L I S T S

**Business
 College
 Limited**

**Business
 Shorthand
 Typewriting
 Clerical
 Secretarial
 Combined
 Beginners
 and Higher
 Accountancy
 Courses**

**MAIN & 10th
 VANCOUVER**

**Universal
Multi-
graphing
Co.
Advertising
By Mail**

**M L
A I
L I
N G S**

**Trade Lists
Professional
Lists
Grocers
Dry Goods
General Stores
Hotels
Farmers
Fruit Growers
Canners and
Packers
Mining
Logging
Lumbering
Fishing
Lists**

**Multigraphing
Addressing
Mailing
Phone
SEY. 6445
313-314
Metropolitan
Building
Vancouver, B. C.**

VERNON—(Continued)
Smith S C Lumber Co Ltd sash and door
manufacturers
Smith S L bee-keeping
Smith W A mixed farming
Smith W H mgr director The Vernon
Growers Ltd
Smithers Reginald F accountant sec Board
of Trade and Vernon City Club
Sommerville dairying
Speer John of Galbraith & Speer
Spencer Frank real estate and insurance
Spice D W bee-keeping
Stainton J F blacksmith carriage work and
automobile repairing
Stephens W E fruit-growing
Stewart L L bee-keeping and veterinary
surgeon
Stevenson F D mixed farming
Stirling & Pitcairn Ltd fruit packers
Stratford S A mayor
Sunderland E J fruit-growing
Sunnas Charles D auctioneer
Tennant R E bee-keeping
Thornlakeson B mixed farming
Thornlakeson T cattle breeding
Tunbridge W S poultry breeding and fruit-
growing
Turner B C S poultry breeding
Vance Rev W
Venables G R fruit-growing
Venables P fruit-growing
Vernon Bakery J H Hudson prop bakery and
confectionery
Vernon Barber Shop Cigar Store Sam
Cowley prop
Vernon Brewery Klansman F prop
Vernon Canning Co W A Ferguson mgr
canners

VERNON FRUIT UNION
Fruit and Vegetable Packers and
Shippers, Flour and Feed Dealers.

Vernon Granite & Marble Works
VERNON GROWERS, LTD. (THE)
W. H. Smith, Managing Director.
Wholesale Fruit Packers, Flour
Feed, Grain and Hay.

Vernon Hardware Co Ltd hardware
Vernon Hotel D H Cox prop
Vernon Lumber Co Ltd G E Malcolm mgr
lumber lath and shingles
Vernon Meat Market W L Mitchelltree prop
Vernon Milk Supply F H Downing mgr

VERNON NEWS
Published Every Thursday by Ver-
non News Printing & Publishing
Co., Ltd. Louis J. Ball, Manager;
J. A. McKelvie, Editor. (See ad-
vertisement.)

Vernon Orchards Co Ltd fruit-growing
Vernon Photo Co portrait and commercial
photographers J H Hunter and B R
Le Blond props
Vernon Shoe Store R D Douglas prop boots
and shoes

Vernon White Laundry E A Leah prop hand
laundry
Wtke F M dairying
Walker C H B mixed farming
Wallace J B plumbing
Watkins Garage accessories repairs Ford
dealers etc J H Watkins prop
Watson C M mixed farming
Watson J dairying
Webster J L fruit-growing
Westhorly B mixed farming
Wheatcroft F poultry breeding
Whiten C J jeweller
Whitens Photo Studio photographer G E
Whiten prop
Wiedemann L mixed farming
William Dr Gerald physician and surgeon
Williams B L fruit-growing
Williams C F fruit-growing
Wilmont Capt E M fruit-growing
Wilmot H F sub-recorder Prov Mines Dept
Wilson G R dairying
Woods George boots and shoes
Wylie Charles contractor and builder

Vernon Bay, in Barkley Sound, Vancouver
Island, at the east side of entrance to Ef-
tingham Inlet.

VERNON CAMP

see directory listings under Vernon.

Vernon Creek, 3 miles long, a tributary
of Nitinat River, Vancouver Island.

Vernon Division, a mining division taking
in the watershed of Okanagan, Mabel and
Sugar Lakes. Recorder's office at Vernon.

Vernon Lake, 4 miles long, in the south
of the Rupert District, Vancouver Island.

Vertical Point, on the east of Louise
Island, Queen Charlottes.

VESUVIUS BAY

a steamer landing and farming settlement
on the northwest of Salt Spring Island, 25
miles south of Nanaimo, in The Islands
Provincial Electoral District. Served by
C. P. R. steamers from Victoria and Van-
couver. Address mail Vesuvius Bay, via
Ganges Harbor post office.

Gibson Mr
Harris Mr
Hutchinson Mr

Vickersville, a section of Prince Rupert
townsite lying south of the mouth of Hays
Creek.

VICOSA

a suburb of Vancouver. See directory list-
ings under Vancouver.

Victor Lake, 3 miles long, 10 miles west
of Revelstoke.

A. McCULLOCH

MANUFACTURER OF AND WHOLESALE DEALER IN

AERATED WATERS

WHOLESALE DEALER IN

CIGARETTES

AGENT FOR CALGARY BREWERY

VERNON, B. C.

Victoria

Victoria was founded in 1843 by Factor (afterwards Sir James) Douglas, when the States of Oregon and Washington were transferred to the United States.

This new post was necessary in order to establish a fort in the new territory, Fort Vancouver, on the banks of the Columbia, remaining the headquarters on the Pacific. The town first came into prominence in the Cariboo gold excitement of '58 and the early '60's, there being at that time about 5,000 people, mostly living in tents.

The city was incorporated in 1862 and has had a steady growth up to the present time. It is a modern city in every way.

It owns its own waterworks systems, there being two—the Elk Lake system (which is not at present used) and the Sooke Lake system, which has recently been developed at the cost of \$3,000,000, and which delivers into the city by gravity 21,000,000 gallons per day.



Victoria has 47 miles of paved streets.

Victoria has 120 miles of sidewalks.

Victoria has 55 miles of boulevards.

It owns its own sewerage system (separate), which has been put in at the cost of about \$2,000,000 to date.

The acreage of the city is 4,637 acres.

The population of the city and environs is 60,000 people.

The municipal assessment for 1917 is \$53,694,922 on land, and \$25,196,630 on buildings, making a total of \$78,891,552.

Victoria is recognized as one of the famous tourist cities on the American continent; it is the one city that is "different"; it is the capital of British Columbia, and though thoroughly a Canadian city in sentiment, is almost as interesting to the American people as a visit to the British Isles.

Its scenery, residences, and private grounds all remind one of the Old Land, especially in these days, when the streets are flocked with men training for the front, and the familiar Highland costume is frequently seen.

It is the gateway to Canada's auto paradise, there being over 1,000 miles of the most delightful automobile trips to be found in Western America. The highways pass through quaint villages and delightful summer resorts, there being opportunity for tourists to break their journey every 20 or 25 miles at one of these numerous fishing and pleasure resorts.

Speaking of fishing, trout is caught in all the many lakes and streams, while the finest salmon on the North American continent is to be had at Campbell River.

The hotel accommodation, both in the city and throughout the Island, is most excellent, and the rates are extremely reasonable—in fact the combination of scenery, sport and climate (which is the coolest in summer of any found in the Pacific Northwest), make it the Island Playground of the Pacific.

The principal resorts reached by short trips by rail, auto or steamer, are Oak Bay, Brentwood, Sooke Harbor, Sidney, Shawnigan Lake, Duncan, Cowichan Bay, Cowichan Lake, Chemahmus, Qualicum (where there are very fine golf links in connection with the hotel), Cameron Lake, Alberni, Great Central Lake, and Campbell River. All of these can be reached by automobile in one day.

An added attraction is the Dominion Government Observatory, situated on Little Saanich Mountain, now known as Observatory Hill. After an exhaustive search and inquiry on the part of government officials, lasting over a period of two years, it was decided to build the Observatory at Victoria, on account of the equable climate and the low range of temperature.

The telescope is one of the two largest in the world, and no visitor to the city should return home without seeing this wonderful instrument. The Observatory is reached by electric interurban or by motor. It is eight miles from the centre of the city, and a well paved road extends to the door of the Observatory.

Since the European war broke out, people are beginning to discover Victoria and its environs. It does not derive its reputation from the artificial beauty of buildings and parks, etc., altogether, but rather from a combination of these, with magnificent natural site and environment, together with flora unusual in Canada. Those who know Victoria say that there the grass is of a deeper green and more luxuriant, as in the British Isles.

Certainly the climate in Victoria is remarkable. Describing it and the country surrounding, Dr. Bryce, in "Climate and Health Resorts of Canada," says: "In all this country the fruits of temperate climates

PHOTO
DOMINION
CO.

Commercial Photographers
INTERIORS, EXTERIORS
CATALOGUE WORK
CONSTRUCTION IN PROGRESS
INDUSTRIAL DISPLAYS
VANCOUVER, B. C.

WILLIAM MOORE, Managing Director

The Moore-Whittington Lumber Co., Ltd.

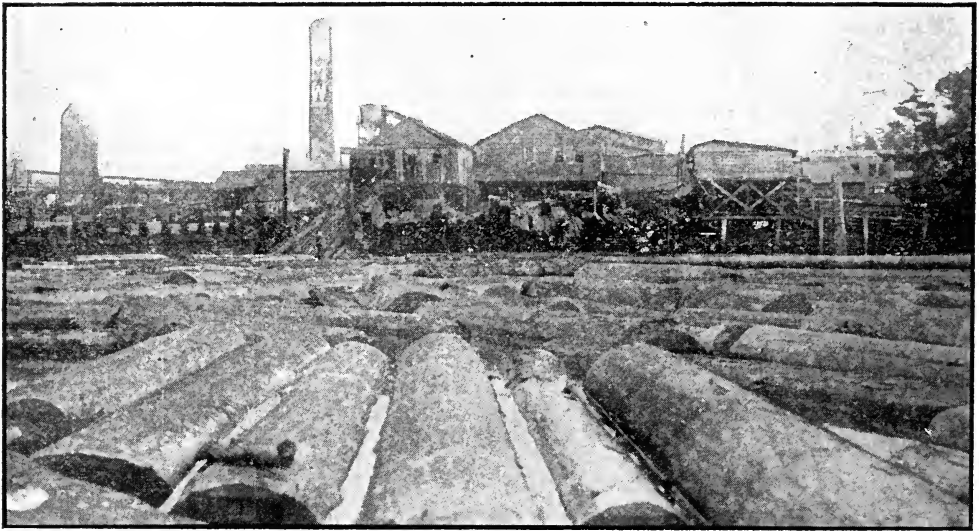

Manufacturers and Dealers in all kinds of

Rough and Dressed Lumber

SHINGLES, SASH AND DOORS, MOULDINGS AND
MANTELS, ETC.

Mixed Car Orders a Specialty

Agents for E. W. WHITTINGTON LUMBER CO., LTD.

Phone 298

2802 Pleasant Street

VICTORIA, B. C.

VICTORIA—(Continued)

grow well, and farm animals live out of doors the year round."

The situation of Victoria, sheltered by the Island mountain ranges, causes its rainfall to be much less than that of the cities of Vancouver and New Westminster on the adjacent mainland, the greater portion of the moisture from the ocean being caught and condensed on the westward side of the Island ranges, and a second heavy precipitation does not occur until the moisture giving winds strike the highlands on the opposite coast.

Victoria has the distinction of being the oldest community on the Northern Pacific Coast of the continent. It takes precedence in this respect over such great cities as Seattle, Vancouver, etc. For many years Victoria was the chief trade centre of the Pacific Coast, and particularly during the days of the great gold rush to the Fraser River it enjoyed a remarkable prosperity. Again in 1897-8, during the stampede to the Alaskan fields, Victoria was a centre for outfitting and general business.

Just prior to the declaration of war in 1914, Victoria had reached a state of exceptional prosperity. Scores of the most modern office and other business buildings had been erected; a great industrial area had been made ready; the Dominion Government had expended upwards of \$2,000,000 on the building of a great ocean breakwater and docks; the entire downtown business district had been fitted with ornamental light standards; there had been considerable extensions of street railway service; the city had done more moving than any other city of equal size on the continent, and there was every prospect that this great growth would continue steadily.

Unfortunately, world conditions following the declaration of war affected Victoria very materially, and for two years development was largely at a standstill. Today, however, business is increasing steadily, and there is a certainty now, that the city will continue to grow on sound business lines.

The demand for ships has served to develop in Victoria an industry for which this city, with its excellent industrial facilities, in connection with the tremendous areas of the world's finest timber at its door, is specially fitted, namely shipbuilding.

Victoria also has contributed very materially to the manufacture of munitions of war of various kinds. The tremendous areas of marketable timber are providing thousands of feet of lumber for aeroplanes, and the wonderfully rich deposits of copper, coal and other materials, to be found on the island of which Victoria is the largest centre, are of vast assistance in the carrying on of the war.

There is no doubt but that the development which may be expected, following the close of the war, will again place Victoria in the forefront of Canadian western cities. Opportunities await the capitalist and the business man in this city and Island. Now is the time, par excellence, to take advantage of them.

C. L. ARMSTRONG,

Industrial Commissioner, Victoria.

- Aaronson B prop City Junk Co 565 Johnson street
- Aaronson H antique and Indian curios 1007 Government street
- Abbey A T mgr City Brokerage 506 Union Bank Bldg
- Abell P C mgr Macey Office Equipment Co Ltd 617-19 View St
- Acme Press Limited (The) A F Stevens J C MacNeill J P Watson Printers Binders and Stationers 753-55-57 View street
- Acton Bros Cash Grocers 1317 Douglas St

- Adam James Cash Grocery cor Cook and Fort Sts
- Adams H J M Physician and Surgeon Garesche Block Yates street
- Adams James prop Gladstone Grocery cor Gladstone and Fernwood
- Adams J B prop Kent Hotel 1111 Broad street
- Addison J N mgr United Grain Growers B C Agency Ltd 626 Pandora street
- Adlem E mgr T H Jones & Co 756 Fort street
- Ah Jack clothes cleaners 2019 Douglas St
- Aikman J A Barrister and Solicitor 320-22 Central Bldg
- Aird W prop Victoria Hardware Co 639 Johnson street
- Albion Stove Works Ltd (The) J A Mara mgr director mfrs ranges, stoves, grates etc Government and Pembroke streets
- Alexander Club Alexander House Co Ltd 716 Courtney street
- Alexis T fruit confectionery and cigars shoemaker and repairer 857 Fort St
- Allan W M treas R P Rithet & Co Ltd 1117 Wharf street
- Allbutt E watchmaker and engraver 422 Sayward building

ALLEN, A. W. BEVAN
Accountant and Auditor. 301-302
Hibben-Bono Bldg

- Allen Mrs manageress James Bay Hotel Government and Toronto streets
- Allendale Lunch and Tea Rooms Miss J Lattrass prop lunch ice cream and confectionery 639 Fort street
- Alliance Assurance Co London Eng Arthur Coles agent 1205 Broad St.
- Alliance Security Co Ltd T Edward Clark man dir financial and insurance, 307 Pemberton Bldg 625 Fort street
- Allies Hotel corner Blanshard and Pandora avenue
- Allmuth H grocer 1600 Bay street
- Amalgamated Art Association T Elf mgr 426 Sayward Bldg
- American Bureau of Shipping W G Winterburn agent and surveyor 221 Central Bldg
- American Consulate 108 Belmont House Consul Hon R B Mosher; vice-consul R M Newcomb
- American Express Co McTavish Bros. agents 1218 Government street
- American Sawmill Machinery Co mfrs of portable sawmills The Canadian Fairbanks-Morse Co Ltd distributors 110 Johnson street
- American Steam Gauge & Valve Co mfrs steam gauges recording instruments and steam specialties The Canadian Fairbanks-Morse Co Ltd distributors 110 Johnson street
- Andernach E watchmaker and optician mfg jeweler 1306 Government St
- Anderson A mgr B C Oil and Coal Development Co 403 Union Bank Bldg
- Anderson J N prop The Western Grocery Co 765 Fort street
- Anderson Miss M archives stenographer Provincial Library and Archives Attorney-general's Dept Provincial Government
- Anderson W J contractor mantels grates and tiles 943 Fort street
- Anderson & Fraser prop St George Hotel 765 Esquimalt Rd
- Andipas S prop Royal Candy Factory 1227 Government street
- Andrews J E city mgr London Life Insurance Co 506-7 B C Permanent Loan Bldg
- Andros E B prop Prairie Grain Co 1704 Douglas street
- Angus R building and mill supplies 1105 Wharf street
- Angus Wm hardware 1253-55 Esquimalt road Esquimalt

For Rogers Farms

Farms

Complete lists of Acreage and Farms in all the better settled sections adjacent to Vancouver and Westminster. Inspected places only—accurately described—maps—valuations.

414 Seymour St. Vancouver, B.C.

Universal Multigraphing Co.

Multigraphing, Signing,
Folding, Inserting, Sealing,
Stamping, Addressing and
Mailings.

"Universal Quality is Unequaled"
Phone Secy. 6445

313-314 METROPOLITAN BLDG.

VANCOUVER, B. C.

Mail Order Advertising.

VICTORIA—(Continued)

Antie H K Van Island mgr of Canadian
Fairbanks-Morse Co Ltd 510 John-
son street
A O F Hall 1415 Broad street
Appleby E R mgr Tighe and Wheeler
653 Yates street
Archibald Miss J matron Victoria private
hospital 1114 Rockland avenue
Aristo Studio T C Smart prop 1326 Dou-
glas street
Army & Navy Clothing Store A Lancaster
prop 578-80 Johnson street
Army & Navy Tea Rooms 1021 Govern-
ment St Mrs Cathcart-Smith prop
Ashman H grocer 530 Craigflower road
Victoria west
Ashton H Ernest prop Ashton & Farrow
406 Bay street
Ashton & Farrow H Ernest Ashton prop
plumbing heating and sheet iron
work 406 Bay street

ASSOCIATED CEMENT CO. (CAN- ADA) LTD. (THE)

Edwin Tomlin, Sec. and Treas.
Manufacturers of Portland Cement.
Board of Trade Bldg. Works
Bamberton, Saanich Inlet.

Associated Cement Co (Canada) Ltd
mfrs of cement Balfour Guthrie &
Co agents Belmont House
Atlantic Cafe 631 Johnson street
Austin J H prop Grand Central Hotel
551 Johnson Rd
Austin Mrs K stenographer Provincial
Library and Archives Attorney-gener-
al's Dept Provincial Government.
Australian Commonwealth steamers to
and from Australia Balfour Guthrie
& Co agents Belmont House
Auto Supply Co E G Morley manager
1115 Burnside street
Automatic Transportation Co mfrs of
electric warehouse trucks The Can-
adian Fairbanks-Morse Co Ltd dis-
tributors 110 Johnson street
Babcock J P Deputy Commissioner of
Fisheries Mines Dept Provincial
Government
Bacon R prop Bacon's Cash Grocery 101
Burnside Rd
Baer Walter W private secretary Prime
Minister Provincial Government
Bagshaw G J nurseryman 1770 Fairfield
Road
Bailey E G prop Burnside Grocery cor
Burnside and Carroll Rd
Baines H vulcanizer H J Holman man
cor Yates and Wharf streets
Baird Robt inspector of municipalities at-
torney-general's dept Provincial
Government
Baker Brick & Tile Co C F DeLong mgr
cor Douglas and Tolmie avenue

BALFOUR, GUTHRIE & COMPANY
H. S. Cove, Manager. Importers
and Exporters, Shipping Mer-
chants, Steamship Agents, Marine In-
surance, Mining, Steel, Lumber,
Grain, Canned Fish, Coke, Etc.
Belmont House. (See advt.)

Balmoral Bar J Le Chance prop soft
drinks 1107 Douglas street
Balmoral Cigar Stand A H Hartley prop
1107 Douglas street
Balmoral Hotel A Belanger prop 1107
Douglas street
Banbury H J prop Vernon Hotel 1208
Douglas street
Bank of British North America D Doig
manager Yates street
Bank of British North America branch
office R C Trimen manager 1319
Esquimalt Rd

BANK OF MONTREAL

A. Montizambert, Manager. 1200
Government Street, Corner Bastion.

BANK OF NOVA SCOTIA

J. W. Corning, Manager. Times
Bldg., Corner Broad and Fort Sts.

Bank of Toronto A P Boulton manager
703 Fort street
Bantly S A newspapers etc and cigars
1509 Douglas street
Barber & Holdcroft toys fancy goods sta-
tionery and doll hospital 611 Yates
street and 1605 Douglas street
Barker Mrs R H chiropody electrolysis &
massage vapour and sulphur baths
face treatment 713 View street
Barker W J prop Fernwood Pharmacy
1923 Fernwood Rd
Barnard Robertson Heisterman & Tait
Barristers and Solicitors 10th floor
B C Permanent Loan Bldg
Barnard D T prop Metropolis Hotel 712
Yates street
Barnes H T mgr and sec'y R P Rithet &
Co Ltd 1117 Wharf street
Barrett W F Physician and Surgeon cor
Douglas and Courtney streets
Barrow Hon E D Minister of Agriculture
Provincial Government
Barry M H prop Royal Grocery and Meat
Market 1784-1786 Fort street
Bartholomew John auctioneer and ap-
praiser 726 Fort street
Barton A S real estate 215 Central Bldg

BASS & BULLOCK-WEBSTER

Barristers and Solicitors. Law
Chambers 531 Bastion Street.

Bassett W P mgr Victoria Branch of Ram-
say Bros & Co Ltd 728 Fort street
Bawden Kidd & Co chartered accountants
205 Central Bldg
Baxter S inspector Public Wks Dept Pro-
vincial Government
Baylis, F W prop Hollywood Gorcey and
Meat Market 1702 Lillian Road
British Columbia Academy of Music prin-
cipal N Thomas Steele corner Fort
and Cook streets
British Columbia Canning Co Ltd (The)
B C Niess resident manager Canneries:
Dees Island cannery Fraser
river Oceanic cannery Skeena river
Rivers Inlet cannery Rivers Inlet
owners Victoria sawmill Rivers In-
let Union Bank Bldg View street
B C Dye Works J C Renfrew prop dyers
and cleaners 1012 Yates street
British Columbia Electric Ry 1505 Douglas
street
B C Electric Ry Co Ltd ticket office 1303
Broad street

B. C. FUNERAL CO.

(HAYWARD'S) LTD.

Chas. Hayward, President; R. Hay-
ward, Sec'y-Treas.; F. Caselton,
Manager. 734 Broughton Street.

B C Hardware & Paint Co Ltd A E Lewis
mgr hardware paints etc house fur-
nishings 717 Fort street

BRITISH COLUMBIA LAND AND INVESTMENT AGENCY, LTD., THE

C. A. Holland, Managing Director;
A. E. Wolfenden, Manager. Real
Estate, Financial and Insurance
Agents. 922 Government Street.
(See advt.)

B C Leather & Findings Co Ltd J Morse
Hatt mgr shoe store supplies trunks
bags etc 630 Johnson street
British Columbia-Mexico Co Ltd Alfred
Carmichael director planters Bel-
mont House Properties Sinola Mex-
ico

B. C. OIL & COAL DEVELOPMENT CO.

A. Anderson, Manager. Oils and
Coal Lands. 403 Union Bank Bldg.

B C Permanent Loan Co W McQuarrie manager B C Permanent Loan Bldg British Columbia Pottery Company Limited Sewer pipes etc 220 Pemberton Bldg 625 Fort street works Viewfield Rd near city limits

B. C. SADDLEBY CO., LTD.
A. E. Wade, Manager. Dealers in Leather Goods and Automobile Accessories. 566 Yates Street.

B C Salvage Co Ltd Pemberton Bldg B C Steam Dye Works dyers and cleaners J C Renfrew prop 1012 Yates St British Columbia Telephone Co Ltd F C Paterson man cor Blanshard and Johnson streets

Bean A boot and shoe maker 1704 Lillian Rd

Beasley H E gen'l supt E & N Ry 1430 Store street

Beatty James H mgr Sprout-Shaw business institute Pemberton Bldg

Beaumont Grocery W C Holt prop 1325 Esquimalt road Esquimalt

Bechtel A D Physician and Surgeon 211-13 Sayward Bldg

BECKWITH, HAROLD A.
Barrister and Solicitor. 103 Union Bank Bldg.

Beckwith J L & Co Ltd J L Beckwith pres real estate financial and insurance agents 112 Belmont House

Beckwith J L pres J L Beckwith & Co Ltd 112 Belmont House

Bee Hive The P Fowler prop Dry goods specialists in English goods 1306 Douglas street

Beechwood Grocery A E Newberry prop 248 Beechwood avenue

BEGG MOTOR CO. LIMITED
R. A. Playfair, Manager. Agents for Cadillac, Hudson, Chalmers, Dodge Brothers and Chevrolet Cars and Republic Trucks. 936 Fort St. (See advertisement)

Belanger A prop Balmoral Hotel 1107 Douglas street

Belbeck E stenographer inspector of municipalities attorney-general's dept Provincial Government

Bell George constable Provincial Police Court House

Bellevue Cafe M Moss proprietor 1415 Esquimalt road Esquimalt

Bennett-Brock Madame vocal teacher 212-214 Hobart Pease Bldg

Beringer Mrs A prop Victoria Ladies' Bakery 841 Fort street

Bertrand F X mfrs of steam engines The Canadian Fairbanks-Morse Co Ltd distributors 110 Johnson street

Bevan Allen A W asst sec'y Lucky Jim Iron Mines Ltd 301-2 Hibben-Bone Bldg

Bevan G H prop Manser Sign Co 1236 Government street

Beveridge James prop Oak Bay Grocery Co 2252 Oak Bay avenue

Billingsley H watchmaker 1009 Douglas street

Bishop H F postmaster Dominion Post Office cor Wharf & Government Sts

Bishop Hardware hardware 1524 Pandora avenue Oak Bay

Bissell G H merchant tailor 1814 Douglas street

Bittancourt F J auctioneer 1307 Broad St

Blackmore E E gen agent Northern Pacific Ry Co 1234 Government street

Blair's Photographic Studio 1236 Government street

Blake W A show cards 577 Yates street

Bland J W & Son grocers cor King and Shelbourne streets

Blue Point Oyster House 620 Yates street G Staniatares prop

BLYTH, A. P. & SONS
Optometrists and Opticians. 622 View Street. (See advertisement)

Boak E W Physician and Surgeon 1328 Esquimalt Rd Esquimalt

Bodwell & Lawson Barristers and Solicitors 918 Government street

Boggs Beaumont of R S Day & B Boggs 620 Fort street

Bolden J W carpenter and contractor 1616 Cook street

Bon Marche (The) A W Whittingham prop 1844 Oak Bay avenue

Bon Marche A W Whittingham prop cor Fernwood road & Gladstone avenue

Bon Ton Dressmaking Parlors Mrs J E Elliott prop dressmaking and fancy goods 763 Fort street

Bonavice Wm J chief clerk and secretary Dept of Agriculture Provincial Government

Bonnet Shop (The) W H Paint mgr millinery 719 Fort street

Bootery (The) A E Matheson prop 1111 Government street

Booth C A clerk and constable Provincial Police Court House Attorney-general's Dept Provincial Government

Borden Hotel P Randall prop furnished rooms 825 Fort street

Boulbee A P mgr Bank of Toronto 703 Fort street

Bowden E J mgr Coast Builders and Brokers Ltd 406 Union Bank Bldg 412 View street

Bowes Cyrus H druggist cor Government and View streets

Boyd H H prop Panama pool rooms 542 Johnson street

Boyes H F mgr Restmore Mfg Co Ltd (Victoria branch) 776 Topaz avenue

BRACKMAN-KER MILLING CO. LTD.

Hay, Grain, Flour and Feed. Manufacturers of B & K Cereals. 1416-1420 Broad Street. Frank B. Gibbs, Manager for B. C.

Braden J F sanitary gas steam hot water fitting 1424 Blanshard Rd

BRADSHAW & STACKPOOLE
Barristers and Solicitors. 208 Union Bank Bldg.

Bradstreet Agency 211 Union Bank Bldg Henry J Veal mgr

Brandon G S prop Superior St Grocery 408 Superior St

BRANDON, JAMES S.
Barrister and Solicitor. Crown Counsel for City and County of Victoria. 209 B. C. Permanent Loan Bldg.

Bray Richard livery boarding and sale stable 728-730 Johnson street

Breden Dairy J Breden prop 1703 Cook street

Breden J mgr Breden Dairy 1703 Cook St

Brentwood Hotel Tod Inlet near Victoria

Brett R E sec'y-treas Burdick Bros & Brett Ltd 623 Fort St 620 Broughton St

Brice Miss prop Edinburgh Cafe 1010 Blanshard road

Brien H W druggist 912-4 Government St

Bridge W F clerk Attorney-general's dept Provincial Government

BRIDGMAN, A. W.

Real Estate, Financial and Insurance Agent. General Agent Commercial Union Assurance Co. Ltd., Canada Accident Insurance Co., Commercial Assurance of New York, Imperial Underwriters Corp. of Canada. 604 Broughton Street, 1007 Government Street.

312 Hibben-Bone Bldg.
J. W. Wright, General Manager
Phone 3412
VICTORIA

P. O. Box 22
W. E. Scott, Manager
VANCOUVER

Every description of
detective work
undertaken.

V. I. Private Detective Agency

Representatives in all parts of the world.

J. O. Cameron, President

A. A. Freeman, Vice-President

D. O. Cameron, Secy.-Treas.

Cameron Lumber Co. Limited

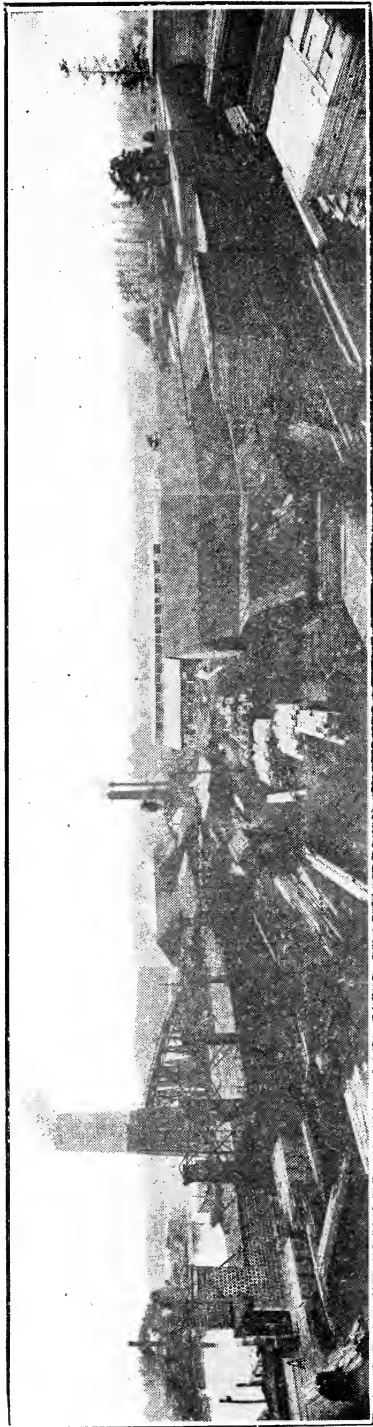

Mills and Yard: Garbally Road, VICTORIA, B. C.

Manufacturers of all varieties of Pacific Coast Lumber. Water and rail shipments.

We make a specialty of manufacturing Cross-arms, Boxes and Box Shooks.

Cable Address: "Camlumber," Western Union Code

CITY OFFICES - - - MOODY BLOCK, VICTORIA, B. C.

VICTORIA—(Continued)

British America Paint Co Ltd J C Pendaray mgn dir mfrs of paints and varnishes Laurel Point

BRITISH AMERICAN TRUST CO.
Stock and Bond Brokers. Arthur E. Haynes, Manager. Financial and Insurance Agents, General Trust Business, General Agents Phoenix Insurance Co., Hartford; Alliance Insurance Co., Philadelphia. 723 Fort Street.

British and Foreign Marine Insurance Co Ltd marine insurance Balfour Guthrie & Co agents Belmont House

British Corporation for the Survey and Registry of Shipping W G Winterburn surveyor 221 Central Bldg

Brockhurst A sec and director H O Kirkham & Co. Ltd

Brooklands Motor Cycle Works R Shanks prop 850 Johnson street

Brown & Cooper fish meat and poultry 909 Government street

Brown E M sec-treas Victoria Fuel Co Ltd 1203 Broad street

Brown Guy S timber lands 1218 Langley street

Brown Guy S treas Queen Charlotte Spruce Co Ltd 1218 Langley St

Brown H E prop Pantorium Cleaners 247 Cook street

Brown H H naval military civil and ladies' tailor 730 Fort street

Brown H W druggist R C Lang manager 1315 Esquimalt Rd Esquimalt

Brown P R real estate financial and insurance agent 1112 Broad street

Brown R A & Co hardware and crockery 1302 Douglas street

Brown R W prop Auditorium Cleaners 247 Cook street

Brown & Sharpe mfrs of milling machines gear cutters and shapers The Canadian Fairbanks-Morse Co Ltd distributors 110 Johnson street

Brown W J of Wilkerson & Brown 613 Fort street

Browning E H photographer 1112 Government street

Brunswick News Stand John Wood mgr 1222 Douglas street

Bryant A L supervisor of scalers Lands Dept Provincial Government

Bryant F M Physician and Surgeon 304-5 Sayward Bldg

Bryce Wm mgr Thorpe & Co Ltd 629 David St

Buffalo Forge Co mfrs of exhausters blowers and forges The Canadian Fairbanks-Morse Co Ltd distributors 110 Johnson street

Buffett J H prop Victoria Shoe Repair Co Johnson street

Bull W A prop Victoria Art Emporium 581 Niagara street

BULLEN & JAMIESON, LTD.
Financial and Insurance Agents, 521 Fort Street.

Bulman Lumber Co mill at Salt Spring Island W Bulman man dir mfrs of fir cedar spruce and hemlock lumber and finish

Bulman W man dir Bulman Lumber Co

Burden F P of Green Bros Burden & Co 114 Pemberton Bldg 625 Fort street

Burdick A C pres Burdick Bros & Brett Ltd 623 Fort St 620 Broughton St

BURDICK BROS. & BRETT, LTD.
A. C. Burdick, Pres.; R. E. Brett, Sec.-Treas. Stocks, Bonds, Insurance Brokers. Private leased wire to Logan & Bryan, New York; McDougall & Cowan, Montreal; Osler & Hammond, Toronto. Pemberton Bldg., 623 Fort Street, 620 Broughton Street.

Bureau Veritas W G Winterburn agent and surveyor 221 Central Bldg

Burgess Bros auto sheet metal workers and radiator repairers 1901 Government street

Burgess H Le Roy dentist 107-12 Campbell Bldg

Burnett E A prop Victoria Brass & Iron Wks Esquimalt

Burnett J H prop Victoria Brass & Iron Works Esquimalt

Burnett W A mgr Victoria Brass & Iron Wks Pioneer Rd Esquimalt

Burns P & Co prop Island Meat Market 1402 Douglas street

Burns P & Co fish meat and poultry 900 Government street

Burnside Grocery E G Bailey prop cor Burnside and Carroll streets

Burridge Fred prop Quadra Hillside Cash Grocery 1002 Hillside avenue

Burrows A fruits confectionery and tobaccos 501 Government street

Burt Geo wood and coal dealer 735 Pandora avenue

Burts Cash Store grocers 1329 Cook street

Busby Anna nurse 505 Campbell Bldg

Butler F real estate 1112 Government St

Butler Dr T M mgr New Thought Temple 116-20 Pemberton Bldg 625 Fort St

Cadillac Auto & Taxi Co F R Moore prop cars for hire 602 Broughton street

Caldwell A A prop C & C Taxi Service 824 Johnson street

Callender News Co newspapers and periodicals 605 Yates street

Calvert Frank fit reform clothing 628 Yates street

Cambridge Sausage Kitchen Ltd pork butchers 760 Yates street

Cameron & Caldwell auto sight seeing cars Johnson street

Cameron D O sec Cameron Investment & Securities Co Ltd Moody Blk Broad and Yates

Cameron D O sec Cameron Lumber Co Ltd

Cameron-Genoa Mills Ltd shipbuilders J H Price pres Shipyards Point Ellice

Cameron Investment & Securities Co Ltd J O Cameron pres D O Cameron sec'y insurance in all branches Moody Blk Broad and Yates

Cameron J O pres and man dir Cameron Lumber Co Ltd Moody Blk corner Broad and Yates

Cameron J O pres Cameron Investment & Securities Co Ltd Moody Blk Broad and Yates

Cameron J S prop C & C taxi service 824 Johnson street

CAMERON LUMBER CO. LTD.
J. O. Cameron, President and Managing Director; D. O. Cameron, Secretary. Lumber and Box Manufacturers and Dealers. Moody Block, corner Broad and Yates Sts. (See advertisement)

Camosun Rubber Manufacturers works Cloverdale avenue office 221 Central Bldg W G Winterburn sec'y

CAMPBELL, ANGUS & CO., LTD.
David Miller, Secretary. Ladies' Ready-to-Wear. 1008-10 Government Street.

Campbell Bros real estate and accountants Room 7 Bridgman Bldg 1007 Government street

Campbell D E druggist 1029 Douglas St cor Fort

Canada Carbide Co Ltd mfrs of carbide The Canadian Fairbanks-Morse Co Ltd distributors 110 Johnson street

Canada Hotel Mrs John Temple prop 1318 Broad street

Canada Life Assurance Co P R Fleming mgr 210 Central Bldg

USE

KNOWLTON'S

Terpo-Glycine for Coughs and Colds 50c per Bottle

KNOWLTON'S LIMITED

15 Hastings St. East

Vancouver

VICTORIA—(Continued)

Canada National Fire Ins Co R W Perry
local mgr 616 View street

**CANADIAN ARCHITECTURAL
AND DECORATING CO.**

J. C. Johnson and W. H. Bennett.
2025-27 Government Street.

**CANADIAN BANK OF COMMERCE
(THE)**

W. H. Hargrave, Manager. Corner
Fort and Government St. Oak Bay
Branch, 1971 Oak Bay Ave., C. G.
Sanford, Manager; North Victoria
Branch, Cor. Douglas and Bay Sts.,
H. E. Beaven, Manager.

Canadian Cleaners M Matsumoto prop
cleaning pressing repairing 756 Fort
street

**CANADIAN COLLIERIES (DUNSMUIR)
LIMITED**

J. M. Savage, General Manager. Coal
mines at Cumberland, Comox
District, and Wellington Mines at
Ladysmith. Shipping Points:
Union Bay and Ladysmith. 200
Coke Ovens at Union Bay. 312-19
Pemberton Bldg., 625 Fort Street.

Canadian Conservatory of Music J C
Johnson prin 206 Hobart-Pease Bldg
Canadian Consolidated Rubber Co rubber
mfrs 565 Yates street

Canadian Engineers forestry and railway
construction corps 132 Pemberton
Bldg 625 Fort street

Canadian Explosives Limited head office
Montreal F Moore western general
manager Arcade Bldg 1119 Govern-
ment street Wks at Nanaimo
and James Island Branches Van-
couver Nelson Edmonton & Prince
Rupert

Canadian Express Co 900 Wharf street

**CANADIAN FAIRBANKS-MORSE
CO., LTD.**

H. K. Antie, Vancouver Island
Manager. Machinery and Mill Sup-
plies. 510 Johnson Street.

Canadian Financiers Trust Co Vancouver
Gillespie Hart & Todd Ltd local
agents

Canadian Govt Marine Dept Wreck com-
missioner Capt J O Macpherson
1230 Government street

Canadian Government Radio-Telegraph
Service E J Houghton dist super-
intendent 1230 Government street

Canadian Pacific R R Co Ticket office
L D Chetham agent 1102 Govern-
ment street

Canadian-Panama Timber & Logging Co
camps at Sooke W W Steinletz mgr
office 806 B C Permanent Trust
Bldg

Canadian Puget Sound Lumber Co Ltd
R F Taylor and E Temple receivers
mill on Victoria Harbor leased to
Cameron Lumber Co Ltd

Canadian Red Cross Headquarters Temple
Bldg Fort street

Caplen Wm C building supt 416 Pembr-
ton Bldg

Carey C J teas and coffees 1216 Douglas
street

Carlow F R vice pres Dunford's Ltd 1222
Government street

Carlton Cafe J C Rivers prop 1218 Broad
street

Carlton Hotel C M Cookson prop 711-13
Pandora avenue

Carmichael Alfred dir British Columbia-
Mexico Co Ltd Belmont House

Carmichael Alfred sec Mayne Island
Shale Brick Co Ltd Belmont House

Carmichael Alfred gen mgr Vancouver
Island Fruit Lands Ltd Belmont
House

Carr W H mgr Dominion Carton & Print-
ing wks View and Vancouver Sts
Carter Arthur constable Provincial Police
Court House

CARTER ELECTRIC CO., LTD.

A. C. Bouth, Manager. Electrical
Supplies. 615 View Street.

Carter F M (Mrs) new and second-hand
furniture 637 Bay street

Carter W D inspector of legal office at-
torney-general's dept Provincial
Government

Carter W F pres Northwest Supply Ltd
513-15 Sayward Bldg

Cartier Bros auto painting, trimmings and
repairs Used car salesroom 724
Johnson street

Cartier John A of Cartier Bros 724 John-
son street 354 Belleville street

Cartier Wm D of Cartier Bros 724 John-
son street 354 Belleville street

Cartier W D auto painting and trimming
354 Belleville street

Caselon F mgr B C Funeral Co (Hay-
ward's) Ltd 734 Broughton street

Cash Shoe House John Stewart prop
men's women's and children's shoes
705 Fort street

Cathcart H Supt of Lands Officials Land
Dept Provincial Government

Cathcart-Smith Mrs prop Army & Navy
Tea Rooms 1021 Government street

Cathcart William mng dir William Cath-
cart Co Ltd 621 Fort street

CATHCART, WM. CO. LIMITED

Wm. Cathcart, Man. Dir. Men's,
Women's and Children's Boots and
Shoes. 621 Fort Street.

Catterall, Harry of Catterall Thomas & Co
921 Fort street

Catterall Thomas of Catterall Thomas &
Co 921 Fort street

CATTERALL, THOMAS & CO.

Thomas Catterall—Harry Catter-
all. Builders and General Con-
tractors. 921 Fort Street.

Causeway Boat House The Boats for sale
hire and repair R J Hamilton prop
820 Wharf street

Cave Wm J real estate and insurance
1003 Langley street

Caverhill P Z assistant forester Lands
Dept Provincial Government

C & C Taxi Service J S Cameron & A A
Caldwell prop 824 Johnson street

Cecil Hotel E M Williams (Mrs) propriet-
ress cor Bleanshard & Johnson Sts
Cedar Hillside Meat Market W P James
prop 1406 Hillside avenue

Central Barber Shop 624 Yates St Fin-
land and Duplain props

Central Drug Store chemists & druggists
Hall & Co props Cor Yates and
Douglas

Central Fish Market Milligan Bros props
613 Johnson Street

Central Meat Market retail Dingle &
Prisk props 707 Pandora avenue

Central Transfer 925 Douglas Street

Chafe & Jones carriage builders & black-
smiths 640 Discovery street

Chamberlin S L prop Grotto Bar 1204
Douglas Street

Champion Shoe Repairing Depot J Man-
ton prop 1325 Douglas Street

Chance J C prop Balmoral Bar 1107
Douglas Street

Chan Fuik Y C & Co commission mer-
chants 1618 Government Street

Chapman J H A commercial photographer
904 Government Street

Charlie Wo & Co tailors 1327 Douglas St
Chatton Albert men's and boys' clothiers
and furnisners 617-19 and 21 John-
son Street



**NORTH
AMERICAN
LIFE
ASSURANCE
CO.**

Head Office:
Toronto, Ontario

E. W. Keenleyside
Provincial
Manager

**470
Granville
Street
Vancouver
B. C.**

Phone
Seymour 225



Chave W J & Sons prop The Parkdale Grocery cor Douglas road and Boleskin road
 Chemainus Wood Co cut fir wood W R McArthur mgr 2116 Fort Street
 Cherry F H agt Monarch Life Insurance, Co 101 Hibben-Bone Bldg
 Chetham L D agt Canadian Pacific R R Co 1102 Government Street
 Chicago-Milwaukee & St Paul Ry Co City freight and pass agt Fred O Finn 1003 Government Street
 Child Sydney Barrister and Solicitor 202-3 Hibben-Bone Bldg
 Cholberg Ship Yard Mud Bay Songhees Reserve C Cholberg owner
CHRISTIE, G. D.
Boots and Shoes. Retail and Wholesale. 1231 Government St.
 Christie W pres Ship Chandlers Ltd 1214 Wharf Street
 Chungranes D K mgr D K Chungranes Ltd 608 Broughton Street
 Chungranes, D K Limited D K Chungranes man. Fish meat and vegetables wholesale and retail 608 Broughton Street
 City of Victoria City Hall Mayor A E Todd 1308 Douglas street
 City Assessor and Building Inspector W W Northcott
 Auditor J L Grimison
 Cemetery Keeper Einar Brandsor
 Chief of Fire Department Thos Davis
 Clerk of Police John M Langley
 Clerk Wellington J Dowler
 Collector Road and Dog Taxes and Licenses L Gower
 Comptroller J L Raymur
 Electric Light Supt M Hutchison
 Electric Wiring Inspector J A Daly
 Electrician Fire Dept W McMicking
 Engineer and Water Commissioner C H Bust
 Fair Weights and Measures A G Robertson
 Inspector Detective Dept G M Perdue
 Librarian Miss Helen G Stewart
 Market Clerk W G Collier.
 Medical Health Officer Arthur G Price
 Plumbing Inspector H F Shade
 Police Magistrate George Jay
 Pound Keeper Wm Atkinson
 Public Market Supt A G Robertson
 Public Prosecutor C L Harrison
 Purchasing Agent W W Northcott
 Sanitary Inspector T E Lancaster
 Solicitor Robt Wetmore Haunington
 Tax Collector and Paymaster W L Lorimer
 Treasurer and Collector Edwin C Smith
 Waterworks collector Auguste Borde
 Water Works repair shop 1212 Pandora avenue
 Water Works Supt Ernest McDonald
 City Brokerage Co 306 Union Bank Bldg A T Abbey mgr
 City Dye Works George McCann prop dyeing cleaning and repairing 844 Fort Street
 City Fair (The) O Lucas prop 645 Yates Street
 City Junk Co B Aaronson prop 585 Johnson Street
 City Mart Henry Harris prop new and second-hand furniture 736 Fort St
 City Weigh Scales Figsard cor Douglas Street
 Clarence Cleaners dyers and cleaners 704 Yates Street
 Clarence Hotel Bar P Crombie prop 1307 Douglas Street
 Clark C clerk Provincial Police Attorney-general's Dept Provincial Government
 Clark D J mgr Victoria Junk Agency 1408 Store Street
 Clark E mgr Columbia and Romano Theatres Government Street

Clark J Inspector Public Works Dept Provincial Government
 Clark Robert mgr Fairall's Ltd Esquimalt Road
 Clark T Edward Barrister and Solicitor 307 Pemberton Bldg 625 Fort Street
 Clark T Edward mng dir Alliance Security Co Ltd 307 Pemberton Bldg 625 Fort Street
 Clarke A E dentist cor Yates and Douglas
 Clarke A V of The Clarke Wilson Co 321-22 Pemberton Bldg 625 Fort St
 Clarke George W grocer cor Willows and Thistle St Oak Bay
 Clarke H H clerk Provincial Police Attorney-general's Dept Provincial Government
 Clarke Printing Co stationers and printers 755A Yates street
 Clarke T Edward mng dir Victoria Mutual Loan & Building Society Ltd 307 Pemberton Bldg 625 Fort Street
 Clarke-Wilson Co (The) A V Clarke—J F Wilson Advertising service & commercial artists 321-22 Pemberton Bldg 625 Fort Street
 Clay's Tea Rooms Arthur H Tobin prop tea rooms bakery & confectionery 619 Fort Street
 Clayton A A jeweller and watchmaker 607 Fort Street
 Clayton C W agt C P R Telegraph 1104 Government Street
 Clear Mrs L prop Old Reliable Candy Store 1198 Newport ave Oak Bay
 Clearihue A M druggist cor Craigflower Rd and McPherson ave Victoria W
 Clegg W J shoemaker 1186 May Street
 Clemence S G dentist 46 Arcade Bldg 1122 Broad Street
 Cloverdale Grocery A Emsley prop cor Douglas and Cloverdale ave
 Clubb W J C W Dixon manager tobacconist cor View and Broad streets
 Clugston Frank optician 1241 Broad St
 Clyde R J sheet metal works 511 Johnson Street
 Coach & Horses Hotel Mrs M Simpson proprietress 1350 Esquimalt Rd Esquimalt

COAST BUILDERS & BROKERS, LIMITED

E. J. Bawden, Manager. Real Estate, Loans and Insurance. 406 Union Bank Bldg., 412 View Street.

Cochrane John prescription druggist N W cor Yates and Douglas Streets

Codkas J prop Empress Cafe & Oyster House 609 Johnson Street

Colbert John mgr The Colbert Plumbing and Heating Co Ltd 755 Broughton Street

Colbert Plumbing & Heating Co Limited John Colbert manager Sanitary & heating engineers 755 Broughton St

Coles Arthur agt Dominion Life Association Ltd 1205 Broad Street

Coles Arthur agt Fidelity Phoenix Insurance Co 1205 Broad Street

COLES, ARTHUR

Financial, Real Estate and Insurance. 1205 Broad Street

COLLEGIATE SCHOOL

Preparatory School for Boys. 1157 Rockland Avenue. (See advt.)

Collier W G City Market Clerk

Collison J J mgr Pioneer Coffee & Spice Mills Ltd 641 Pembroke Rd

COLONIAL TRUST CO.

R. F. Taylor, Managing Director. 1221 Douglas Street. (See advt.)

COLONIST PRINTING & PUBLISHING COMPANY, LTD.

Publishers "The Colonist" Daily. 1207 Broad Street. (See advertisement.)

Six Times the Light

One-third the Cost

Vancouver

Moore Lighting Systems

R. M. MOORE & CO.
 Limited
 916-918 Pender St. W.

E. G. PRIOR, President

G. W. WYNNE, Managing Director

G. F. MATHEWS, Vice-President

C. P. W. SCHWENGERS, Secretary

Established 1859

E. G. Prior & Co.

Limited Liability

Wholesale and Retail Dealers in

**Bar and Plate Iron and Steel
Pipe Fittings :- Nails**

SHELF AND HEAVY

HARDWARE

**Wire Rope Blacksmiths' Coal
Mill, Logging and Mining
Supplies, Etc.**

Phone (Private Exchange) 5310

N. E. Corner Government and Johnson Sts. - Victoria, B.C.

Branch Office: Rogers Building, Vancouver, B. C.

VICTORIA—(Continued)

Colpitt's Studio 609 Yates Street
 Columbia Paper Co Thos Scott mgr printers' supplies stationery school supplies 1206 Wharf street
 Colville J G of Wise & Co 109-110 Pemberton Blk 625 Fort Street
 Colvin W B chief clerk attorney-general's dept Provincial Government
 Combe Harvey acting dist registrar Supreme Court House
 Combe Harvey Registrar Supreme and County Courts
 Comm H W second-hand dealer 572 Johnson Street
 Commercial Hotel J Lucas prop 1600 Douglas Street
 Commonwealth (The) men's clothing and furnishings 606 Yates Street
 Conedares John hat cleaner and re-blocker 618 Yates Street
 Confederation Life Association F Lewin mgr Sayward Bldg
 Conservative Club J E Huxtable sec 201-5 Union Bank Bldg
 Continental Casualty Co George I Warren mgr Sick accident and automobile insurance 510-12 Sayward Bldg
 Continental Life Insurance Co of Toronto Canada Jas Moss general agent Vancouver Island 406-7 B C Permanent Loan Bldg
 Conyers L U & Co L U Conyers H W Wilders real estate and insurance money to loan 650 View street
 Conyers L U of L U Conyers & Co 650 View St
 Cook Ethel prop Wilson Cafe 650 Yates Street
 Cookman A prop Vernon Cafe 1208 Douglas St
 Cookson C H engineer in charge of designing Public Works Dept Provincial Government
 Cookson C M prop Carlton House 711-13 Pandora ave
 Cooper Geo prop Douglas St Meat Market 2605 Douglas St
 Copas O S of Copas & Young 631 Fort St
COPAS & YOUNG
 O. S. Copas and G. T. Young. Groceries and Provisions, 631 Fort St.
 Corning J W mgr Bank of Nova Scotia Times Bldg cor Fort and Broad Sts
 Corporation of Land Surveyors of the Province of British Columbia T S Gore sec-treas B C land surveyors 326 Pemberton Bldg 625 Fort St
 Costello P prop The Moose Barber Shop 556 Yates St
COURTNEY & ELLIOTT
 Barristers and Solicitors. Notaries Public. McCallum Block, 1223 Douglas Street
 Courtney H E A Barrister and Solicitor 232-33 Pemberton Bldg 625 Fort St
 Cove Harold L agt Balfour Guthrie & Co 213 Belmont House
 Cowan A P prop Eastern Stove Co 848 Fort St
 Cowan & Company mfrs of wood working machinery The Canadian Fairbanks-Morse Co Ltd distributors 110 Johnson street
 Cowichan Creamery Association John Craig local man 930 North Park St
 Cox D E chief clerk and cashier Provincial Police Court House Attorney-general's Dept Provincial Government
 Cox G of Cox & Perkins 931 View St
 Cox & Perkins G Cox A W Perkins auto body building and trimming 931 View St
 C P Ry Co Purchasing Dept M McKeown mgr 609 Belmont House

C P R Telegraph C W Clayton agt 1104 Government St
 Craig John local mgr Cowichan Creamery Asso 930 North Park Rd
 Crawford Coates architect 1006 Government St
 Crease & Crease Barristers and Solicitors 410 Central Bldg
 Cree Mrs M archives indexer Provincial Library and Archives Attorney-general's Dept Provincial Government
 Criddle Percy pres Quadra Greenhouse Co Ltd 635½ Fort St
 Croft Mrs Mary A lightkeeper Discovery Island Box 986
 Crombie P prop Clarence Hotel Bar 1307 Douglas St
 Crook Mrs H N A postmistress sub post office Esquimalt Rd Victoria W

CROSS & CO.

Financial, Real Estate and Insurance Agents. Belmont House.
 Crow P J of A Meharey real estate and insurance 408-9 Sayward Bldg

CROWN MILLINERY**PARLORS (THE)**

Miss M. E. Livingstone, Prop. Millinery. 621 View Street.

Crown Realty Co Real estate and insurance W H Price mgr 1208 Government St
 Crowther George general engraver stencil cutter seal engraver etc 816 Wharf Street
 Crowther Miss dressmaking 1315 Blanshard street
 Crystal Spring Water Supply Co D Keith Wilson prop mfrs soft drinks of all kinds 1244 Richardson street
 Cull R L boot and shoe repairing 2051 Fort street Oak Bay
 Cullen W H King's printer and controller of stationery Dept of Provincial Secretary Provincial Government
 Cuming & Co men's outfitters 727 Yates Street
 Cunningham Peter sec D L Gillespie & Co 738 Fort St
 Curcis L fruits confectionery and candy 1812 Cook St
 Curel Alfred butcher cor Douglas and Boleskin Sts

CURRIE & POWER

(Raymond A. Power). Real Estate and Insurance. 1214 Douglas St.

Cusack Thos R printing binding embossing 625 Courtney St
 Customs Appraisers Dept cor Langley & Broughton Sts
 D'Allaird Mngf Co Ltd Ladies' blouses Mrs Margaret Howey manageress 1016 Government street
 D'Arcy W H local mgr Lake of the Woods Milling Co Ltd 1614 Store St
 Dailing L fruits and confectionery 1842 Oak Bay ave
 Dalby Henry G of H G Dalby & Co 1615 Fort St

DALBY, H. G. & CO.

Real Estate and Insurance. 1615 Fort Street.

Dale W R general agt Great Northern R R Co 916 Government St
 Daly J A city electric wiring inspector Dandridge Arthur II Ford specialist 832-36 Yates St
 Dandridge Walter machinist 1834 Oak Bay ave
 Dann W prop King George Cafe 1420 Government St
 Davenport H B mgr Dodwell & Co Ltd 616-17 Belmont House
 Davie C F Barrister and Solicitor 202 Times Bldg

THE PIONEER PRINTING HOUSE
Evans & Hastings
 PRINTING CO.
 Phone Seymour 189
 578 Seymour Street
 VANCOUVER, B. C.

Every job of printing is worth a little discussion, or a great deal of it. Here, ink is everything; there, the paper; there, again, the engravings or typographical arrangement or style. But it's always the brains that somebody must put into the job, if it is to be a real job, and not an imitation.

VICTORIA—(Continued)

Davie H A McLaughlin car agency 847 Yates St
 Davies Furniture Co Ltd auctioneers & furniture dealers 555 Yates street
 Davies Furniture Co Ltd furniture dealers 555 Yates St
 Davis J W mgr Clarence French Dry Cleaners 704 Yates St and mgr Perth Dye Works 1873 Oak Bay ave
 Davis Thomas Chief Fire Dept
 Day John E prop Esquimalt Hotel 649 Pioneer St

DAY (ROBERT S.) AND BOGGS (BEAUMONT)
 Real Estate and Insurance Agents.
 620 Fort Street.

Day Robert S of Robert S Day & Boggs Beaumont 620 Fort St
 Daykin Mrs N A lighthouse keeper McLaughlin Point
 Dayton Scale Co C H Gibbs mgr 555 Yates St

DEAN & HISCOCKS
 Chemists and Druggists. 627 Yates Street.

Deaville C B mgr and sec Melrose Co Ltd (The) 618 Fort St
 Deaville C B mgr and sec Melrose Co Ltd 1108 Broad St
 Deaville John T prop The Exchange 718 Fort St
 Dee W dist supt Dominion Government Telegraph Service 1218 Government Street
 DeGrey F sanitary inspector Provincial Secretary's Dept Provincial Government

DELCO LIGHT PRODUCTS
 Jameson & Rolfe, Agents.

Deihi Bar D McCulloch prop 615 Yates St
 De Long C T mgr Baker Brick & Tile Co cor Douglas and Tolmie ave
 De Long J B inspector of high schools Provincial Secretary's Dept Provincial Government
 Del Mastro E prop Italian Grocery cor Government and Cormorant Sts
 Del Mastro E grocer 208 Figgard street
 Denham C mgr Royal Victoria Theatre Broughton and Blanshard streets
 Dent C S dentist 313-14 Central Bldg
 Derry W S grocer 801 Craigflower Rd Victoria W
 Des Biens Mrs L nurse 814 View street
 Devereux Employment Agency Miss J Devereux prop employment agency 4 727 Fort St
 Devereux Miss J prop Devereux Employment Agency 4 727 Fort St
 Devonshire Bakery W Petherbridge prop 210 Menzies St
 Dibble H A sec Retail Merchants' Assn 420 Hibben-Bone Bldg
 Dickson J F mgr The Victoria-Phoenix Brewing Co Ltd 1921 Government Street
 Dick R & J Co mfrs of Dick's genuine balata belting The Canadian Fairbanks-Morse Co Ltd distributors 110 Johnson street
 Dier H dentist 2056 Times Bldg

DIGGON PRINTING CO.
 Printers, Stationery and School Supplies. 709 Yates Street.

Direct Supply Association Ltd A T Frampton man dir wholesale importers and exporters cor Fort and Langley
 Dodge Sales & Engineering Co mfrs of steel split pulleys conveyors & gears The Canadian Fairbanks-Morse Co Ltd distributors 110 Johnson street

Dods A J vice-pres Haywood & Dods Ltd 927 Fort street
 Dodwell & Co Ltd H B Davenport mgr agents Blue Funnel S S Co Border Line Tram Co 616-17 Belmont House
 Doe S construction engineer & contractor 522 Sayward Bldg
 Doherty C E M D supt of mental hospital Provincial Secretary's Dept Provincial Government
 Doherty F J mgr Toggery Shop (The) 1218-20 Douglas street
 Doi J barber billiards and pool 618 Johnson St
 Dominion Bank H Morris mgr cor Yates and Douglas streets
 Dominion Carton & Printing Works W H Carr mgr mfrs paper boxes, printing View and Vancouver Sts
 Dominion Express Co J H Young agt 1104 Government St
 Dominion Government Telegraph Service W Dee district supt 1218 Government St
 Dominion Headquarters Staff District No. 11 B C 4 & 5 floor Belmont House

DOMINION HOTEL
 Stephen Jones, Proprietor. Yates Street.

Dominion Junk Company Parker & Kippen props 530 Johnson St
 Dominion Life Assurance Co Arthur Coles agt 1205 Broad St
 Dominion Meat Market H Mackenzie prop 1532 Fort St
 Dominion Post Office H F Bishop post master cor Wharf and Government Sts
 Dormans O H clothier and men's furnishings 1328 Government St
 Douglas Cycle & Motor Co motor cycles bicycles and repairs A F Marconi prop 2645 Douglas St

DOUGLAS, MACKAY & CO.
 R. W. Douglas — T. O. Mackay. Mill, Mine and Railway Supplies, Hardware, Insurance and Financial Brokers, 38 Arcade Bldg. 613 View Street. (See advertisement.)

Douglas R W of Douglas Mackay & Co 613 View St
 Douglas St Meat Market Geo Cooper prop 2605 Douglas St
 Dowler Wellington J city clerk City Hall

DRAKE HARDWARE CO. LTD.
 Hardware, Automobile Supplies and Sporting Goods. 1418 Douglas Street.

Driver Henry W groceries and provisions 856 Yates St
 Drysdale Gordon dry goods A D Davis manager
 Drysdale Wm F contractor and builder 1033 North Park Rd
 Duck Mrs H dressmaker 326 Sayward Bldg
 Duck & Johnston real estate & insurance 615 Johnson street
 Duckett L inspector Public Works Dept Provincial Government
 Duff A prop Strand Hotel 556 Johnson Street
 Duker Harry Ltd outdoor advertising George McIntosh mgr 1516 Cook St
 Dun Chun prop Panama Hotel restaurant 536 Johnson St

DUN, R. G. & CO.
 Arthur E. Mallett, Manager. The Mercantile Agency. 408 Pemberton Bldg. 625 Fort Street.

Duncan Storage (The) storage and customs brokers 535 Yates St
 Duncan Wm harness and leather goods 1322 Douglas St

CUTS

ANGEL ENGRAVING CO.

518 HASTINGS ST W.

VANCOUVER

DUNFORD'S LIMITED

J. O. Dunford, Pres.; F. R. Carlow, Vice-Pres.; J. Arthur Wild, Sec'y-Treas. Investment Specialists. 1234 Government Street.

- Dunford J O pres Dunford's Limited 1234 Government St
 Dunlop Tire & Rubber Goods Co Limited George W Lillie mgr Dunlop rubber goods 711 View St
 Dunsmuir Rooms Mrs A McDowell prop modern rooms 730 Fort St
 Durabla Manufacturing Co mfrs of Durabla Sheet Jacketing The Canadian Fairbanks-Morse Co Ltd distributors 110 Johnson street
 Durham Coal & Iron Co mfrs of coke Balfour Guthrie & Co agts Belmont House
 Dwyer J H grocer cor Burnside & Prideau Dyer E J mgr Westholme Hotel 1415 Government St
 Eagle Baths barbers J Pullen prop 649 Johnson St
 Eagles C F real estate agent entrance Sayward Bldg
 East Sooke Mines Ltd 1210 Governm't St
 Eastern Stove Co A P Cowan prop stoves and garden tools 848 Fort St
 Eastman Advertising Co 110 Belmont House
 Eberts & Taylor barristers and solicitors 612-15 Belmont House
 Economy Store (The) second-hand furniture G A D Fitton prop 736 Pandora avenue
 Edinburgh Cafe Miss Brice proprietress 1010 Blanshard St
 Electric Blue Print & Map Co Arthur Gore mgr blue prints maps surveyors' instruments 214 Central Bldg View St
 Elf P mgr Amalgamated Art Association 426 Sayward Bldg
 Elford P mgr Shawnigan Lake Lumber Co Ltd
 Elford F T mill supt The Shawnigan Lake Lumber Co Ltd office cor Government and Discovery Sts
 Elite Barber Shop (The) Sutherland & Frierer barbers 713 Fort street
 Elite Studio commercial photographers 909 Government St
 Elliott George R gen mng'r Genoa Bay Lumber Co Ltd Moody Blk Broad and Yates Sts
 Elliott Mrs J E prop Bon Ton Dressmaking Parlors 763 Fort St
 Elliott J G real estate loans insurance 532 Broughton St
- ELLIOTT, MACLEAN & SHANDLEY Barristers and Solicitors. 304 Central Bldg.**
- Elliott P J mgr Fernwood Hardware 2007 Fernwood Rd
 Elliott R P KC pres Genoa Bay Lumber Co Ltd Moody Blk Broad & Yates
 Elliott W A tobacco and newspapers 738 Yates St
 Empire Barber Shop T Gough prop 1413 Douglas St
 Empire Cigar Store T Gough prop newspapers periodicals and cigars 1413 Douglas street
 Empire Hotel E Michanix prop 546-48 Johnson St
 Empire Lumber Co of Delaware U S A Harry McDewitt Canadian representative mfrs of lumber Moody Blk Broad and Yates Mill and logging operations at Cowichan Lake
 Empire Meat Market J H Taylor prop 1031 Cook St
 Empire Realty Company F Landsberg manager real estate and insurance agents 641 Fort St
 Empire Stevedoring and Contracting Co Ltd F O Murray mgr 1010 Langley Street

Empress Barber Shop F G Woods prop 1319 Douglas St
 Empress Cafe and Oyster House J Lodkas prop 609 Johnson St

EMPRESS HOTEL

Canadian Pacific Railway Hotel System, Government Street, opposite C. P. Ry. Wharf.

Empress Studio photographers I Gallea prop 1305 Government street
 Empress Theatre Government street
 Emsley A prop Cloverdale Grocery cor Douglas Rd and Cloverdale
 Errington J F public accountant 203 Central Bldg
 Esquimalt Hotel John E Day prop 649 Pioneer St Esquimalt
 Esquimalt Meat Market A G Young prop cor Esquimalt and Admiral road Esquimalt

ESQUIMALT & NANAIMO RY.

H. E. Beasley, General Superintendent. 1430 Store Street.

ESQUIMALT & NANAIMO RY.

LAND DEPT. L. H. Solly, Land Agent, 1430 Store Street.

Esquimalt and Nanaimo Ry ticket office 1430 Store St
 Esquimalt Water Works Co Ltd J Sayward, pres 609 Sayward Bldg
 Essichos C prop Metropolis Cafe 714 Yates street
 Evans Coleman & Evans Ltd builders' supplies and commission merchants 613-15 Pandora ave
 Exchange (The) John T Deaville prop books and Indian curios 718 Fort St
 Fagan P S asst sec'y Canadian Collieries (Dunsmuir) Limited Pemberton Bldg
 Fahey J Macdonald mgr Canadian Kelp Products Ltd 1744 Duchess street

FAIRALL'S LIMITED

Robert Clark, Manager. Brewers and Bottlers, Mineral Waters and Supplies. Esquimalt Road. (See insert opposite Brewers and Bottlers)

Fairbairn A M D clerk inspector of legal offices Attorney-general's Dept Provincial Government
 Fairbanks-Morse gas engines electrical machinery railway and contractor's supplies The Canadian Fairbanks-Morse Co Ltd sole selling agents for Canada 110 Johnson street
 Famous Store (The) ladies' ready-to-wear 1214 Government St
 Farris Hon J W deB Attorney-general & Minister of Labor Provincial Government
 Fawcett Frederick W druggist and chemist 2601 Douglas St
 Federal Fire Agency A McGavin prop 1011 Blanshard street

FELL, THORNTON, K. C.

Barrister and Solicitor, Chancery Chambers, Langley Street.

Felstead W shoemaker 2784 Cedar Hill Road
 Fenerty Bros grocers 1553 Pandora ave Oak Bay Junction
 Fenton S second-hand dealer 541 Johnson Street
 Ferguson Bros prop The Tire Shop 1115 Blanshard road
 Ferguson E prop Manitoba Bar 610 Yates Street
 Ferguson Kenneth insurance 208 Belmont House
 Ferguson R N insurance broker timber limits general agent Hudson Bay Insurance Co and The Westchester Insurance Co 303 Pemberton Bldg 625 Fort St

572 Granville Street

Vancouver

Loose-leaf Forms and Blank Books in all Sizes and Bindings

Western Specialty Ltd. Office Supplies

A. Gonnason, President

B. Gonnason, Vice-President

F. Nickells, Secretary-Treasurer

Lemon, Gonnason Co., Ltd.

Manufacturers of

**Lumber, Sash, Doors and Millwork
Boxes Nailed and in Shooks**

P. O. Box 363

Telephone 77

Office and Mills:

2324 Government St. Victoria, B. C.

San Francisco
Los Angeles

Portland, Ore.
Vancouver, B. C.

Seattle
Tacoma

Balfour, Guthrie & Co. MERCHANTS

IMPORTERS—EXPORTERS—SHIPPING

BUILDING MATERIALS—Cement, Lime, Plaster, Bricks, etc.

CANNERY SUPPLIES—Tin-plate, Pig Tin, Bluestone, Salt, etc.

FOUNDRY SUPPLIES—Pig Iron, Coke, Foundry Facings, Metals.

MUNICIPAL SUPPLIES—Cast Iron Pipe.

SHIPBUILDING SUPPLIES—Iron and Steel Bars, Bolts, Nuts,
Spikes, Washers, Clinch Rings, Anchors and Chain Cable,
Oakum, Marine Glue, Etc.

HARRISON DIRECT LINE—COMMONWEALTH LINE

213 Belmont House

VICTORIA, B. C.

VICTORIA—(Continued)

Fern Tea Rooms 812 Yates Street
 Fernwood Hardware Co T J Elliott mgr
 2007 Fernwood Rd
 Fernwood Pharmacy W J Barker prop
 1923 Fernwood Rd
 Ferris George auctioneer and commission
 agent sole agents Chemainus mill
 road 1419 Douglas St
 Ferris R J silo demonstrator Agricultural
 dept Provincial Government
 Fidelity Phoenix Ins Co Arthur Coles agt
 1205 Broad St
 Field Mrs S prop Stranger's Rest 1423-27
 Government St

FINDLAY, DURHAM & BRODIE
E. C. Mess. Resident Manager.
Shipping, Insurance, Financial and
Commission Agents, 507-10 Union
Bank Bldg. View Street.

Findlay W C Prohibition commissioner
 Attorney-general's Dept Provincial
 Government
 Finn F O city pass & ticket agt Pacific
 S S Co 1003 Government St
 Finn Fred O city freight & pass agt Chi-
 cago-Milwaukee & St Paul R R Co
 1003 Government St
 Fisher Tom military tailor and expert
 breeches maker 2467 Willows Rd
 Oak Bay
 Fitton G A D prop Economy Store 736
 Pandora ave
 Flash G second-hand dealer 585 Johnson
 Street
 Fleck Bros Ltd mining and sawmill sup-
 plies 1210 Wharf street
 Fleming P R mgr Canada Life Assurance
 Co 210 Central Bldg
 Fleming Miss corsetiere 707½ Yates St
 Flemming Edgar commercial photographer
 kodaks films and supplies 734 Fort
 Street

FLETCHER BROTHERS
James H. Fletcher, Manager. Pi-
anos, Talking Machines, Musical
Instruments and Sheet Music. 1121
Government Street and 607 View
Street.

Fletcher Jas H mgr Fletcher Bros 1121
 Government St 607 View St
 Fletcher Thos C of Fletcher Bros 1121
 Government street
 Flint & Co real estate financial agents
 insurance 532 Broughton St
 Flockhart W prop Western Supply Store
 1323 Esquimalt Rd Esquimalt
 Florence Mrs M prop Scotch Bakery 1400
 Douglas St
 Fok Fow & Co grocer 1301 Esquimalt Rd
 Esquimalt
 Fooks W barber 1321 Broad St
 Forbes Miss B stenographer, Labour Dept
 Attorney-general's Dept Provincial
 Government
 Ford N C Saanich auction rooms cor Boles-
 kin Rd and Douglas St
 Ford Verrinder R dentist 308-10 Campbell
 Bldg
 Forman A E Public Works Engineer Pro-
 vincial Government
 Forman Jas J P of Heisterman & Forman
 608 View street
 Forrester J L paint and wall paper pic-
 ture framing etc 1304 Douglas St
 Forsythe J librarian reference assistant
 Attorney-general's Dept Provincial
 Government
 Fort Street Bargain House T H Tyldesley
 prop second-hand furniture 752
 Fort St
 Fossas E J prop Victoria Hat Factory
 1104 Broad St
 Fossas E prop Quality Hat Shop 624 Fort
 Street Factory 1104 Broad Street
 Foster Fred furrier 1216 Government St
 Foster J prop Windsor Cigar Stand 901 ½
 Government St

Foster R G barber 746 Yates St
 Fox E Percy 3 Brown Bldg Broad St
 Fox M & H A Geo T Fox prop sporting
 goods and cutlery 1239 Broad street
 Foxall W photographer 623 Sayward Bldg
 Foxwell Drug Store W E Foxwell prop
 321 Esquimalt road Victoria west
 Frampton A P mng dir Direct Supply
 Association Ltd cor Fort and Lang-
 ley
 Frampton John H shoemaker 437 Bay St
 Francis D second-hand furniture 819
 Yates Street

FRANCO-CANADIAN
CORPORATION, LTD.
 Belmont Bldg. Phone 5500.

Franco-Canadian Trust Co Ltd trustees
 and insurance Belmont Bldg
 Frank C W timber and mines 214 Camp-
 bell Bldg
 Fraser A B pres Walter S Fraser & Co
 Ltd Wharf and Bastion Sts
 Fraser A C mgr Merchants Bank of Can-
 ada 701 Yates St cor Douglas
 Fraser A McD B of Lee & Fraser 1222
 Broad St
 Fraser G G vice pres Walter S Fraser &
 Co Ltd Wharf and Bastion Sts
 Fraser R I physician and surgeon 1005
 Douglas St
 Fraser Walter S & Co Ltd A B Fraser
 pres G G Fraser vice-pres W S
 Fraser sec'y wholesale hardware
 Wharf and Bastion Sts
 French Red Cross Society, the local
 branch 308-9 Pemberton Bldg 625
 Fort St
 Frith Thos & Sons Ltd mfrs of mining
 and tool steel Balfour Guthrie & Co
 agents Belmont House
 Frost Bros Ltd mfrs of manilla rope Bal-
 four Guthrie & Co agents Belmont
 House
 Frost & Frost clothiers and hatters 1413
 Government St
 Fuller Harry of Mearns & Fuller 1231
 Douglas Rd
 Gabriola Shale Products Ltd mfrs of
 brick and tile Moody Blk Broad
 and Yates works at Gabriola Island
 Gallea D prop Empress Studio 1305 Gov-
 ernment St
 Galley F mgr Hickman Frye Hardware
 Co Ltd (The) 542-6 Yates street

GAMBLE, F. C.
M. Can. Soc. C.E.; M. Inst. C.E.;
M. Am. Soc. C.E. Advisory and
Inspecting Engineer. Reports, Es-
timates, Valuations. B. C. Land
Surveyor. 415 Pemberton Bldg.
625 Fort Street.

Garcin W H grocer 400 Boleskin Rd
 Gardiner J A prop Victoria Steam Dye
 Works main office 1120-22 View St
 branch 843 Fort St
 Gardiner W W druggist cor Pandora and
 Cook St
 Gareschi Arthur J dentist Gareschi Blk
 Yates St
 Garrett H G registrar and supt of insur-
 ance and joint stock companies
 Attorney-general's Dept Provincial
 Government
 General of Paris Fire Ins Co Arthur
 Coles agent 1205 Broad St
 Genge L A vice-pres R P Rithet & Co Ltd
 1117 Wharf St
 Gennis G prop Star Barber Shop 1342
 Government St

GENOA BAY LUMBER CO. LTD.
R. T. Elliott, K.C., President; Geo.
R. Elliott, General Manager. Man-
ufacturers and Exporters of Lum-
ber. Moody Block, Broad and
Yates Street. Mills at Genoa Bay.
 Gemine Bargain House (The) M Pledzer
 prop new and second-hand furni-
 ture 742 Fort St 1600-2 Douglas St

**S
P
E
S
S
S**

**Business
College**

Limited
**Business
Shorthand
Typewriting
Clerical
Secretarial
Combined
Beginners
and Higher
Accountancy
Courses**

**MAIN & 10th
VANCOUVER**

"All the News in The Vancouver Daily Sun All the Time"

VICTORIA—(Continued)

George A & Co customs brokers 109 Belmont House
 Gibbs C H mgr Dayton Scale Co and National Cash Register 535 Yates St
 Gibson A J physician 25 Winch Bldg 640 Fort St
 Gibson Geo A shoe repairer 1261 Esquimalt Rd Esquimalt
 Gibson J W director of Agricultural Education Provincial Secretary's Dept Provincial Government
 Gibson Ltd portrait photographer top floor Central Bldg
 Gibson Miss N junior stenographer joint stock companies and insurance branch Attorney-general's Dept Provincial Government
 Gift Shop (The) Mrs M E McVicker prop 1421 Government St
 Gilbert O C dentist 1304 Government St
 Gillespie D L & Co D L Gillespie mgr Peter Cunningham sec Wholesale agents rep Gillespie & Co Montreal 738 Fort St
 Gillespie D L mgr D L Gillespie & Co 738 Fort street
 Gillespie D L director Mackay & Gillespie Ltd 738 Fort St

GILLESPIE, HART & TODD, LTD.
 John Hebden Gillespie, John Hart, Ernest D. Todd, Directors. Insurance, Real Estate and Financial Agents. Jones Building. 711 Fort Street.

Gillespie John Hebden dir Gillespie Hart & Todd Ltd 711 Fort St
 Gillis J D chief inspector and assistant to supt Provincial Secretary's Dept Provincial Government
 Gillis J W prop New England Market 1220 Government St
 Girdwood H of Wise & Co 109-10 Pemberton Bk 625 Fort St
 Giroux L second-hand dealer 525 Johnson Street
 Gisbolt Machine Co mfrs of turret lathes The Canadian Fairbanks-Morse Co Ltd distributors 110 Johnson street
 Gladstone Grocery James Adams prop cor Gladstone and Fernwood ave
 Glazen S the workmen's clothing store 581 Johnson St
 Glenshell Inn cor Douglas & Elliot streets
 Globe Barber Shop 644 Yates St
 Globe Cigar Store (The) 644 Yates St
 Globe Shoe Shine (The) 644 Yates St
 Godfree R B bicycle repairer 804-6 Yates Street
 Godson M mgr Spirella Corset Shop 1025 Douglas St
 Goepel W J deputy minister of finance
 Goff Credit Rating Service E H Goff mgr F E Thorp Goff sec'y 815 B C Permanent Loan Bldg
 Golden West Bakery D W Hanbury prop cor Quadra and Princess Sts
 Gonnason A Swedish Consul pres Lemon Gonnason Co Ltd 2324 Government Street
 Gonnason B vice-pres Lemon Gonnason Co 2324 Government St
 Goodacre Lawrence & Sons butchers and packers 1327 Government Street

GOODLAKE, T. J.
 Organization Secretary. Insurance Agent. British North Western Fire Insurance Co. 8 and 9 Winch Building, 640 Fort Street.

Goodwin C A groceries 943 King Rd
 Goodyear Rubber & Tire Co Mitchell & Hembroff agents 1126 Blanshard avenue
 Gordon's Ltd ladies' wear dry goods housefurnishings 739 Yates St

Gore Arthur mgr Electric Blue Prints & Map Co 214 Central Bldg View St
 Gore & McGregor Ltd B C land surveyors civil engineers timber cruisers land agents Chancery Chambers 1218 Langley St
 Gore T S sec'y-treas Corporation of Land Surveyors of the Province of B C 326 Pemberton Bldg 625 Fort St
 Gosnell Mrs M sec'y The Ladies' Agency 526 Sayward Bldg
 Goss J W second-hand furniture 1901 Douglas St
 Gough & Sedgman shoemakers 1015 Hillside avenue
 Gough T prop Empire Barber Shop 1413 Douglas street
 Goulds Manufacturing Co mfrs of pumps working heads and hydraulic rams The Canadian Fairbanks-Morse Co Ltd distributors 110 Johnson street
 Gowen F A clothiers and men's furnishing 1107 Government St
 Gower L city collector of licenses
 Graham D mgr Oak Bay Boat House Beach Rd Oak Bay
 Graham H M pres Victoria Fuel Co Ltd 1203 Broad St
 Graham J M sec'y Young Men's Christian Association cor Blanshard and View Sts
 Graham M W mgr Victoria Steam Laundry Co Ltd 943-47 North Park St
 Grainger M A chief forester Lands Dept Provincial Government
 Grand Central Hotel J H Austin prop 551 Johnson St
 Grand Central Restaurant J H Austin prop 549 Johnson St
 Grand Trunk Pacific Ry ticket office 900 Wharf St
 Grand Trunk Pacific Coast S S Co Ltd 900 Wharf St
 Grant & Co G H Grant prop electricians 1319 Broad St
 Grant G H prop Grant & Co 1319 Broad St
 Grant J F physician and surgeon 1106 Broad St
 Grant J G prop Grant's Candy Store 919 Fort St
 Grant W H prop Windsor Bar & Hotel 901 Government St
 Grant's Candy Factory J T Grant prop mnfr of high-class toffee and candies 919 Fort St
 Graton & Knight Mfg Co mfrs of leather belting The Canadian Fairbanks-Morse Co Ltd distributors 110 Johnson street
 Graves C J boots and shoes repairing 2209 Douglas St
 Gravin H T painter and decorator 1937 Oak Bay ave
 Gray Andrew prop Marine Iron Works 515 Pembroke St
 Gray J H of Gray & Lewis 112 Pemberton Bldg 625 Fort street
 Gray & Lewis J H Gray M H Lewis civil engineer and land surveyors 112 Pemberton Bldg 625 Fort street
 Grayson J D mining broker 111 Belmont House
 Great Northern Express Co W R Dale agent 916 Government street
 Great Northern R R Co W R Dale general agent 916 Government street

GREAT WAR VETERANS' ASSOCIATION
 G. P. Heinekey, Sec'y. 512 Fort St.

Great Western Junk Co H Milstein general mgr 1411-13 Store street and 533 Johnson street
 Great West Life Assurance Co J C Wilson resident manager 109-10 Union Bk Bldg View street
 Great West Permanent Loan Co W McLeish local manager 616 View St

Green Bros Burden & Co F C Green F P Burden civil engineers Dominion & B C land surveyors 114 Pemberton Bldg 625 Fort street
 Green F C of Green Bros Burden & Co 114 Pemberton Bldg 625 Fort street
 Green J R barrister and solicitor 209 Belmont block
 Green J gun maker 1319 Government St
 Greene Tweed & Co mfrs Palmetto piston packing The Canadian Fairbanks-Morse Co Ltd 110 Johnson street
 Greenhill G V J mgr Safety Storage 709 Humboldt street
 Greensfelder H watchmaker and jeweler 1001 Government street
 Greenshaw C L sec-treas Northwest Supply Ltd 513-15 Sayward Bldg.

GREENWOOD, A. E.
Printer and Stationer. 622 Johnson Street.

Greenwood's Auction Rooms and Stock Yards auctioneer appraiser 716-718 Johnson street
 Greenwood Mrs H prop Madame Phyllis 1008 Broad street
 Grey John Belmont Cigar Stand 815 Government street
 Grice Miss prop Model Company 736 Yates street
 Griffith Albert F chartered accountant law chambers Bastion street
 Griffith Co real estate & insurance 102-6 Hibben-Bone Bldg
 Griffith J E deputy minister of pub wks Griffiths E H dentist 401-2 Sayward Bldg
 Griffiths Mrs F K prop The Little Wonder 1838 Oak Bay avenue
 Griffiths J carpenter & builder 1278 Centre road
 Griffiths S picture framing 2207 Fernwood road
 Grimison D L city auditor City Hall

GRIMM BROS.
Auto Building, Painting, Trimming and Repairs. Carriage Makers and Blacksmiths. 650-652 Pembroke St.

Grinnason P W prop Victoria West Dry Goods Store 1006 Russell road
 Grist Miss Nora stenographer attorney-general's dept Provincial Governm't
 Groth T J mgr Oppenheimer Bros Ltd 108 Union Bank Bldg 612 View St
 Grotto Bar S L Chamberlin and F W Ella props 1204 Douglas street
 Grubb Robt real estate 1112 Government street
 Gunson H C engineer & machinist 852 Johnson street
 Gutta Percha & Rubber Ltd wholesale rubber goods 564 Yates street
 Gwynn J C registrar-general of titles attorney-general's dept Provincial Government
 Hackett J L mgr Western Life Insurance Co 113-14 Campbell Bldg

HAFEE MACHINE CO. LTD. (THE)
Thos. Walker, Pres.; E. A. Shipley, Mechanical Supt. Mfrs. of Machinery. 720 Store Street. (See advertisement).

Hall Lewis dentist Yates & Douglas Sts
 Hall & Co druggists cor Yates and Douglas streets
 Hall & Walker R Hall and W Walker coal merchants 1232 Government St
 Hall A E prop Hall & Berry 643 Fort St
 Hall & Berry A E Hall prop meat market 643 Fort street
 Hall Ernest physician & surgeon 210 Campbell Bldg
 Hall & O'Halloran barristers & solicitors 315-16 Central Bldg
 Hall R of Hall & Walker 1232 Government street

HALL, RICHARD & SONS
Real Estate, Fire, Life and Marine Insurance, Financial Agents and Loans. 1232 Government Street.

Halley J C prop Halley's restaurant 622 Fort street
 Halliday G & Sons Ltd hardware stoves etc 743 Yates street
 Hamilton R J prop The Causeway Boat House 820 Wharf street
 Hamilton R RCVS veterinary surgeon 502 Fort street
 Hamilton W F grocer 1269 Denman street
 Hammill George grocer 2201 Chambers St
 Hamon H W of Victoria Baggage Co 506 Fort street
 Hampton Bros J E White mgr colonial cakes and Robbie Burns goods 728 Fort street
 Hamsterley Farm Co Mr & Mrs A H Pease owners mfrs of jams jellies marmalade and candies Factory at Caddboro Bay Office Mahon Bldg
 Hanbury D W prop Golden West Bakery cor Quadra and Princess streets
 Handy Store (The) Mrs Saville prop 1007 Hillside avenue

HANKEY, SPENCER T.
Barrister and Solicitor. Notary Public and Commissioner. (Called to the English Bar 1895, Lincoln's Inn). Bank of Montreal Chambers, 548 Bastion Street.

Hanman Miss electrolysis 208 Campbell Bldg
 Hanson Charles hairdresser wigmaker hair and scalp specialist 214 Jones Bldg Fort street
 Hardie L H mgr The B Wilson Co Ltd 336-40 Herald street

HARDING, A. G. H.
Manufacturers' Agent. 1006 Government Street.

Hardy R clothes cleaners 317 Esquimalt road Victoria W
 Hare H H dentist 1112 Government St
 Harker W W prop The Hub Cycle 1319 Douglas street
 Harkness H & Son wallpaper paints and glass and decorators 919 Pandora avenue
 Harman A H real estate 704 Fort street
 Harold Fleming commercial photographer 1014 Government street
 Harrington Robt Wetmore city solicitor City Hall
 Harris A groceries and confectioneries 1111 Yates street
 Harris Charles L editor The Island Motorist & sec The Island Automobile Assn 1003 Government street
 Harris Dennis R civil engineer surveyor & notary 403 Central Bldg
 Harris Ernest A real estate 641 Fort St
 Harris Henry prop city mart 756 Fort St
 Harris & Smith bicycle dealers and supplies 1220 Broad street
 Harrison Cash Grocery Co Ltd C H Harrison prop 2215 Oak Bay avenue
 Harrison C H prop Harrison Cash Grocery Co Ltd 2215 Oak Bay avenue
 Harrison C L city public prosecutor

HARRISON, C. L.
Barrister and Solicitor. Law Chambers 531 Bastion Street.

Harrison Direct Line Steamers to and from Great Britain Balfour Guthrie & Co agents Belmont House
 Harrison E barrister & solicitor 311-12 Sayward Bldg
 Harrison W H light keeper Berens Island gen del Victoria
 Hart John dir Gillespie Hart & Todd Ltd 711 Fort street
 Hart Hon John Minister of Finance Provincial Government

PHOTO CO.

Commercial Photographers
 INTERIORS, EXTERIORS
 CATALOGUE WORK
 VANCOUVER, B. C.
 CONSTRUCTION IN PROGRESS
 INDUSTRIAL DISPLAYS

The Shawnigan Lake Lumber Company, Ltd.

Mills: Shawnigan Lake, B. C.

Head Office: Victoria, B. C.

MANUFACTURERS OF AND DEALERS IN ALL CLASSES OF
ROUGH AND DRESSED FINISHING LUMBER

Our Specialty: Long Timbers and Prompt Shipment

P. O. Box 298

2000 Government Street

VICTORIA, B. C.

R. W. Douglas

T. O. Mackay

Douglas, Mackay & Co.

General Insurance Agents

Mill, Mine and Railway Supplies

Pyrene Fire Extinguishers

General Hardware

IMPORTERS

VICTORIA, B. C.—Arcade Building, 613 View Street
Phone 617

VANCOUVER, B. C.—728-9 Rogers Building
Phone Seymour 2774

McTAVISH BROS.

CUSTOMS BROKERS

SHIPPING AND FORWARDING AGENTS

NOTARY PUBLIC

AGENTS FOR AMERICAN EXPRESS CO.

Invite correspondence from shippers wishing consignments for Canadian points cleared and forwarded to destination promptly.

VICTORIA, B. C.—The first port of call for all steamers from the Orient, and we guarantee prompt despatch on all business entrusted to us.

1218 Government Street

VICTORIA, B. C.

Colonial Trust Company

Incorporated 1909

Registered under British Columbia Trust Companies Act

Registered in the Province of Alberta

An estimate of the company's charges for acting in any of its capacities will be gladly given.

Cable Address: "Conail"

Head Office: 1221 Douglas Street

VICTORIA, B. C.

VICTORIA—(Continued)

Hartley A H wholesale dry goods 1113 Langley street
 Hartley A H prop Balmoral Cigar Stand 1107 Douglas street
 Hartley A H cigars tobacco & stationery 605 Fort street
 Hartley Robert J private sec'y finance dept
 Hartman S M dentist 203-5 Campbell Bldg
 Harvey E A mgr R Angus 1105 Wharf street
 Harvey J N Ltd clothing and men's furnishings 614-16 Yates street
 Hasenfraz A E plumber 1045 Yates St
 Hat Shop (The) milliners G & A Herd props 705 Yates street
 Hatch & Beckwith Misses milliners 702 Yates street
 Haughton E J dist supt Canadian Government radio telegraph service 1230 Government street
 Hawkins & Hayward electrical fixtures supplies & construction 1607 Douglas street office 1103 Douglas
 Haynes Arthur E mgr British American Trust Co 723 Fort street
 Haynes F L watchmaker and jeweler 1124 Government street
 Haynes G H dentist 107 Pemberton Bldg 625 Fort street
 Hayward Charles pres B C Funeral Co (Hayward's) Ltd 734 Broughton St
 Hayward & Dods Limited T H Hayward pres A J Dods vice-pres A C Kennedy sec'y plumbing & heating 927 Fort street
 Hayward R sec'y-treas B C Funeral Co (Hayward's) Ltd 734 Broughton St
 Hayward T H pres Hayward & Dods Ltd 927 Fort street
 Healy Miss F K stenographer joint stock companies and insurance branch attorney-general's dept Provincial Government
 Heaney J heavy transfer 1205 Wharf St
 Heaney Joseph truck and drayman 1205 Wharf street
 Hearn E J accountant and auditor 214 Belmont House.
HEATH, E. E.
Real Estate and Insurance. Notary. 1212 Douglas Street.
 Heatherby (George) Mrs ladies' scalp specialist 534 Broughton St
 Hecla Heating Co furnaces sky lights and general jobbing Collins & Wait props 918 Bay street
 Heinekey Miss F clerk provincial library and archives attorney-general's dept Provincial Government
HEINTZMAN & CO., LIMITED
"Ye Olde Firme." Gideon Hicks, Manager Vancouver Island. Piano Manufacturers and Dealers in Victrolas and Records. 811-13 Government Street.
 Heisterman Forman & Co real estate financial and insurance agents 608 View street
 Henderson H S pres Victoria Book and Stationery Co Ltd 1002 Government street
 Henderson Publishing Co directory pubs 909 B C Permanent Loan Bldg
 Henderson Stuart barrister and solicitor 1160 Richardson street
 Hendry A grocer 2008 Fernwood road
 Hendry M fruit & produce 846 Yates St
 Henry Bros grocers 2003 Oak Bay Ave Oak Bay
 Henwill A R architect 419 Pemberton Bldg
 Hepburn Walter censor moving pictures attorney-general's dept Provincial Government
HERCHMER, H. W.
Barrister and Solicitor. 407 Sayward Block.

Herd A prop The Hat Shop 705 Yates St
 Herd G prop The Hat Shop 705 Yates St
 Hernfield F mgr Pantages Theatre 1607 Government street
 Hewartson F E (Mrs) dry goods 1305 Gladstone avenue
 Hewison A prop James Bay Barber Shop 201 Menzies street

HIBBEN, T. N. & CO.

Booksellers and Stationers Hibben-Bone Bldg. 1122 Government St.

Hibbert W (Mrs) fancy goods haberdashery and toys 212 Menzies street
 Hibbs Arthur shoemaker and repairer 607 Yates street

HICKMAN TYE HARDWARE CO. LTD. (THE)

F. Galley, Manager. Iron, Steel and Hardware Merchants. Mining and Milling Supplies. 542-6 Yates Street.

HIGGINS, FRANK

Barrister and Solicitor. 1118 Langley Street.

Higgins P dentist 48 Arcade Bldg 1122 Broad street

Hillside Confectionery & Grocery M Mercier prop 2807 Cedar Hill Rd

Hillside Pharmacy H E Wallis prop 2667 Quadra cor Hillside avenue

Hill's Corner Cash Grocery cor Wilson and Front streets Victoria W

Hinton Joseph prop St Paul Music School 1425 Fort street

Hitch Mrs prop Manitoba Hotel 606 Yates street

Hodges E L physician & surgeon 312 Central Bldg

Hodgkinson R automobile and bus painting 929 View street

Hodgson F commission broker 120 Hibben-Bone Bldg

Hodgson G E stationery and periodicals 819 Esquimalt road Esquimalt

Hodgson H carpenter and builder 2103 Fernwood road

Hodgson Harry prop James Bay Grocery Menzies & Michigan streets

Hogan E W assistant soil and crop inspector agricultural dept

Holden D B (M D) director Mackay and Gillespie Ltd 738 Fort street

Holden Dr D B physician 851 Fort street

Holland C A mgr dir British Columbia Land & Investment Agency Ltd (The) 922 Government street

Holley's Restaurant J C Holley prop high-class restaurant 622 Fort street

Hollywood Grocery T W Baylis prop 1702 Lillian road

Hollywood Meat Market F W Baylis prop 1704 Lillian road

Holman H J mgr H Baines cor Yates & Wharf streets

Holmes C Denton physician & surgeon 105 Belmont House

Holmer W L physician and surgeon 25-26 Winch Bldg

Holt W C prop Beaumont Grocery 1325 Esquimalt road Esquimalt

Home Loan & Mortgage Co John Wood agt insurance loans and mortgages 207 Central Bldg

Homes Arthur men's clothier 1314 Broad street

Hong Yuen & Co vegetable market cor Quadra and Fisgard streets

Hood A E accountant public works dept Provincial Government

Hood G A clerk & constable provincial police attorney-general's dept Court House

Hood H prop Regal Barber Shop 377 Johnson street

Hop Wo & Co fruits and candies 818 Fort street

Hope Charley merchant tailor 1434 Government street

*For Reports
of Farms*

Farms

Complete lists of Acreage and Farms in all the better settled sections adjacent to Vancouver and Westminster. Inspected places only—accurately described—maps—valuations.

414 Seymour St. Vancouver, B.C.

817 Granville Street

Near Robson, Vancouver, B. C.

Phone Seymour 633

Ladies' Tailor and Men's

Morgan

Importer of Fine Woollens

Special Attention to Mail Orders

VICTORIA—(Continued)

Hose R E clerk game protection branch of provincial police dept Provincial Government

Hotel Canada John Temple prop
Hotel Wilson 646 Yates street

Houston Stanwood & Gamble mfrs of steam engines and boilers The Canadian Fairbanks-Morse Co Ltd distributors 110 Johnson street

Howard H N auditor of disbursements finance dept Provincial Government

Hoyle John A tobacconist & confectioner 1980 Oak Bay

Hub Barber Shop The 1212 Douglas street

Hub Cycle The cycle repairs and accessories W W Haiker prop 1319 Douglas street

Hudson J W Vancouver Island mgr North American Life Assurance Co 305 Sayward Bldg

Hudson's Bay Co districts office fur trade and lands C H French mgr 1120 Wharf street

Humber A mgr Singer Sewing Machine Co 1214 Broad street

Humber A A dentist 206 Pemberton Bldg 625 Fort street

Humber Brick Yard M L Humber prop 740 Topaz avenue

Humber M L prop Humber's Brick Yard 740 Topaz avenue

Hunter Jas mgr Pither & Leiser Ltd cor Wharf and Fort streets

Hutchinson Bateman civil engineer and land surveyor 1218 Langley street

Hutchinson M city electric light supt

Hutchinson Bros & Co Ltd engineers and foundry 409 Bay street

HUTCHISON BROS. & CO. LTD.

D. C. Hutchison, Managing Director. Electrical and Mechanical Engineers. 409 Bay Street. (See advertisement).

Hutchison D C mgr dir Hutchison Bros & Co Ltd 409 Bay street

Huxtable J E sec'y Conservative Club 201-205 Union Bank Bldg

Ichiken K mgr Tokio Dye Works 800 Yates street

IDIENS, JOHN & SON

Hay, Grain, Flour, Feed and Potatoes. Foot of Fort Street.

IMPERIAL BANK OF CANADA

A. R. Green, Manager. Cor. Yates and Government Streets.

Imperial Canadian Trust Co W McLeish local mgr 616 View street

Imperial Furniture Store A Bickle prop new and second-hand furniture 749 Fort street

Imperial Munitions Board 3rd floor Belmont House

Imperial Oil Co Ltd cor Broughton and Douglas streets

Imperial Order Daughters of the Empire municipal headquarters 35 Arcade Bldg 1119 Government street

Independent Cash Grocery E B Jones prop 1802 Cook street

Innes A Scott barrister and solicitor 718 Belmont House

International Motor Co mfrs of Mack motor trucks The Canadian Fairbanks-Morse Co Ltd distributors 110 Johnson street

Interurban Shoe Store W Tornes prop cor Burnside and Carroll streets

Irish Linen Store J D Norrie mgr 1017-19 Government street

Ise O tailor 642 Broughton St

Ishii K prop The Mikado Bazaar 1404 Government street

Island Automobile Association (The) Chas L Harris sec'y 1003 Government St

Island Exchange & Mart F C Smith prop second-hand furniture 739-43 Fort street

Island Investment Co Ltd financial and real estate & insurance 214 Sayward Bldg

Island Meat Market P Burns & Co prop 1402 Douglas street

Island Motorist (The) Charles L Harris man editor 1003 Government street

Islands Art & Craft Club 402 Union Bank Bldg

Italian Grocery E Del Mastro prop cor Government and Cormorant streets

Ivel Wm E prop Ivel's Drug Store Douglas and View streets

Ivel's Drug Store Wm E Ivel prop Douglas & View streets

Jack Stove Store new and second-hand stoves 595 Yates street

Jackson & Baker barristers and solicitors 111-112 Union Bank Bldg

Jackson E shoe repairing 648 Fort street

Jackson W & Co druggists 503 Douglas cor Pandora avenue

JAMES BAY HOTEL (THE)

Mrs. Allen, Managers. Family Hotel. Government and Toronto Streets. (See advertisement).

James Bay Barber Shop A Hervison prop 201 Menzies street

James Bay Grocery Harry Hodgson prop cor Menzies and Michigan streets

James Bay Meat Market H J Wayne prop 147 Menzies street

James Bay Shoe Shop A Pett prop 503 Niagara street

James W P prop Cedar Hillside Meat Market 1406 Hillside avenue

Jameson Rolfe & Willis auto repairs and storage 740 Broughton street

Jameson Coffee Co W A Jameson mgr coffee roasters and manufacturers 754 Broughton street

Jameson W A mgr W A Coffee Co 754 Broughton street

Jamieson M R of Bullen & Jamieson real estate and insurance 521 Fort St

Jay George city police magistrate and judge of juvenile court

Jeanneret G F sec'y Shawnigan Lake Lumber Co Ltd office cor Government and Discovery streets

Jeeves & Lamb Transfer Co F W Jeeves and R O Lamb moving and storage 726 View street

Jeeves F W of Jeeves & Lamb Transfer Co 726 View street

Jeffery & Roskelly blacksmiths 1901 Government street

Jeffrey J prop Newport Grocery 2661 Saratoga avenue Oak Bay

Jeffrey Wm H prop The Western Grocery Co 765 Fort street

Jelland E A prop The Needlecraft 718 Yates street

Jennings mgr Quadra Greenhouse Co Ltd 635½ Fort street

Jennings Wm mgr Quadra Greenhouse Co Ltd 635½ Fort street

Jeune F & Bro sail & tent makers 570 Johnson street

Jeune P prop Pandora Sail & Tent factory 618 Pandora street

Jewell A C prop marketeria 737 Fort St

Joe O prop Monarch Cleaners 1016 Blandshard road

John H P prop Oak Bay Hardware 2213 Oak Bay avenue Oak Bay

Johns S prop John's Grocery cor Burnside and Douglas road

Johns Grocery S Johns prop cor Burnside and Douglas streets

Johnson A M deputy attorney-general

Johnson C Gardner & Co shipping agents 108 Pemberton Bldg 625 Fort street

Johnson E M real estate insurance gen agt Union Assurance Society of London Eng 618 Broughton street

Johnson H P mgr United Typewriter Co Ltd 732 Fort street

Johnson Mrs J prop Savoy Rooms 749 1/2 Fort street.
 Johnson J C Canadian Architectural Decorating Co 2025-27 Government St
 Johnson J C prin Canadian Conservatory of Music 206 Hobart-Pease Bldg
 Johnson W R grocer 2067 Fort street Oak Bay
 Johnston Philip O prop Phoburn Grocery 899 Esquimalt road
 Jones A E insurance agent 322 Sayward Bldg
 Jones Colonel A W pres A W Jones Ltd 1002 Broad street

JONES, A. W. LTD.
 Real Estate, Financial and Insurance Agents. Colonel A. W. Jones, President. 1002 Broad Street.

Jones E B prop Independent Cash Grocery 1802 Cook street
 Jones F W mng dir Rock and Gravel Co Ltd Store street foot of Chatham
 Jones H A carpenter 827 Fort street
 Jones J W photographer 1417 Esquimalt road
 Jones L E chiropodist 212 Central Bldg
 Jones Stephen prop Dominion Hotel Yates street
 Jones T H & Co E Adlem mgr baby car specialists 756 Fort street
 Jones T H dentist 1018 Government street
 Jones T J dentist 1018 Government street
 Josephe Madam foot specialist 407 Campbell Bldg
 Jubilee Hotel John W Medram prop 571 Johnson street
 Kamakura S men's & ladies' tailor 831 Fort street
 Katz J second-hand dealers 1324 Government street
 Kawal Bros Co Japanese fancy goods 1310 Douglas street
 K Boot Shop H E Munday prop 1115 Government street
 Kear M fruits confectionery & tobacco 1704 Quadra street
 Keays G H prop Oakland's Grocery post-master Post Office Sub 9 1437 Hill-side avenue
 Keefer H C barrister and solicitor 22 Arcade Bldg
 Keith J C M architect 423 Sayward Bldg
 Kelway Thos mgr New England Hotel 1312 Government street
 Kelly C A chiropractics 302-3 Sayward Bldg

KELLY, DOUGLAS & CO. LTD.
 W. S. Nason, Resident Manager. Wholesale Grocers. 1130 Wharf St.

Kennedy A C sec'y Hayward & Dods Ltd 927 Fort street
 Kennedy N mgr Victoria Feed Co 1901 Government street
 Kenning A W physician and surgeon 306-8 Sayward Bldg
 Kent C & Co merchant tailor 1428 Government street
 Kent Hotel Cigar Stand A King prop 1111 Broad street
 Kent Hotel J B Adams prop 1111 Broad street
 Kent's Edison Store (The Kent Piano Co Ltd) 1004 Government street
 Kenworthy Miss I E clerk joint stock companies & insurance branch attorney-general's dept Provincial Government
 Keown H veterinary surgeon 1100 Pandora avenue
 Ker D mgr Brackman-Ker Milling Co Ltd
 Kermode F dir of provincial museum prov secretary's dept
 Ketchen H J mgr Northern Crown Bank 1238 Government street

Kilburger's Jewelry M Kilburger mgr jeweler & watchmaker cor Fort and Douglas streets
 Kilburger M mgr Kilburger's Jewelry cor Fort & Douglas street
 Kilham H supt travelling libraries provincial library and archives attorney-general's dept Provincial Government
 Kilmer T M dist agt Sun Life Assurance Co 308-9 B C Permanent Loan Bldg
 King A prop Kent Hotel Cigar Stand 1111 Broad street
 King A B groceries 2514 Douglas street
 King Bros customs brokers room 1 1010 Langley street

KING EDWARD HOTEL
 S. W. Hurst, Proprietor. 641 Yates Street.

King George Baths The F W Van Secklen mgr 1110 Broad street
 King George Cafe W Dann prop 1420 Government street
 King Hon J H Minister of Public Works Kingham J & Co Ltd coal merchants 1004 Broad street
 Kirk A M mgr Kirk & Co 1212 Broad St
 Kirk & Co A M Kirk mgr coal dealers 1212 Broad street
 Kirk & Drinkley men's outfitters 561-63 Johnson street

H. O. KIRKHAM & CO. LIMITED
 H. O. Kirkham, Managing Director; A. Brockhurst, Secretary and Director; T. E. Mullin, Director. Groceries, Meats, and Provisions. 612 Fort St. Branches, 749 Yates St.; Duncan and Vancouver.

Kirkham H O mng dir H O Kirkham & Co Ltd
 Knappett Bros hardware 424 Craigflower road Victoria W
 Knight A Dr veterinary inspector agricultural dept
 Knott H P pres Moore Whittington Lbr Co Ltd
 Knott H J of Monarch Life Insurance Co 101 Hibben-Bone Bldg
 Knowles & Macaulay Ltd wholesale confectioners and importers 1213 Langley street
 Kootenay Shingle Co J C R Archibald mgr mill at Salmo office 611 Sayward Bldg
 Korst Rea L optometrist cor Yates and Douglas street
 Kumagai T prop "My Vallet" 638 View street
 Kwong Tai Yune importers of silk goods 1622 Government street
 Kyle J organizer of industrial & technical education Provincial Secretary's Dept
 La Bau David physician & surgeon 302-7 Campbell Bldg
 Ladies' Agency The Mrs M Gosnell sec'y employment offices 526 Sayward Bldg
 Ladies' Sample Suit House H J Mallek mgr 721 Yates street
 Lake of the Woods Milling Co Ltd W H D'Arcy Jr local mgr 1614 Store St
 Lamb R O of Jeeves & Lamb Transfer Co 726 View street
 Lancaster clothiers & men's furnishers 1316 Government street
 Lancaster A prop Army & Navy Clothing Store 578-80 Johnson street
 Lancaster T E city sanitary inspector
 Landsberg F mgr Empire Realty Co 641 Fort street
 Lane O J B & Son printers binders paper rulers 625 Courtney street
 Lang R C mgr H W Brown 1315 Esquimalt road Esquimalt
 Lange & Co tailors 747 Yates street
 Langley John M chief of police

312 Hibben-Bone Bldg.
 J. W. Wright, General Manager
 Phone 3412
 VICTORIA

P. O. Box 22
 W. E. Scott, Manager
 VANCOUVER

Representatives in all parts of the world.
 Every description of detective work undertaken.

V. I. Private Detective Agency

C. J. V. Spratt, President

R. R. Neild, General Manager

C. O'Neill, Secretary

VICTORIA MACHINERY DEPOT CO., LTD.

ENGINEERS, DRY DOCKS, SHIPBUILDERS, BOILERMAKERS and CONTRACTORS

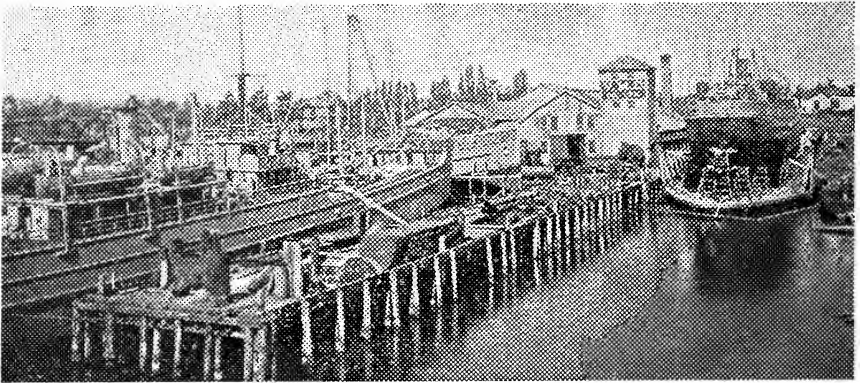

View recently taken of plant

Telegraphic address, "Depot." Code, Western Union

VICTORIA, B. C.

OFFICE: PHONE 570

343 BAY STREET



If you break it, we can mend it

THE HAFER MACHINE CO., LTD.

GENERAL MACHINISTS

1720 Store Street

Phone 930

Special machinery, patterns, castings
and tools made to order.Gasoline and steam engine repairs,
mechanical repairs of all descriptions.

Thos. Walker, President

E. A. Shipway, Mechanical Supt.

Hutchison Bros. & Co. Ltd.

ELECTRICAL AND MECHANICAL ENGINEERS

Iron and Brass Founders

Manufacturers of Marine and Stationary Engines

Anchor and Cargo Winches, Iron and Brass Propellers

Hydrants, Valves, Special Castings, Etc.

Estimates furnished on electric light and power equipment for marine
and stationary purposes. Marine and general repair work.

Office and Works: 409 Bay Street

VICTORIA, B. C.

VICTORIA—(Continued)

Langley W H barrister & solicitor 305-6 Pemberton Bldg 625 Fort street
 Lansdowne Flora Co (The) Jas Mantou prop 1591 Hillside avenue
 Larty & Rushworth prop Victoria Botanic Beverage Co 2620 Cedar Hill road
 Latrass Miss J prop Allendale Lunch & Tea Rooms 639 Fort street
 Lawson J M of Dalby & Lawson 1615 Fort street
 Lea Thomas grocer 1358 Gladstone Ave cor Stanley avenue
 Lea W J orthodontist 114 Belmont House
 Leason E E surveyor of taxes and inspector of revenue Finance Dept
 Lee A of Lee & Fraser 1222 Broad street

LEE DYE & CO.

K. J. Lee Dye Manager Wholesale and Retail Dealers and Importers. Silks, Brassware and Curios. 715 View Street.

Lee & Fraser A Lee & A McD B Fraser real estate financial & insurance agents 1222 Broad street
 Lee Hoy grocer 1422 Fort street
 Lee H and P Chinese brokers 1624 Government street
 Lee Jim dry goods 1118 Blanshard street
 Lee K J mgr Lee Dye & Co 715 View St
 Lee So Co fruit & produce 971 Yates St
 Lee Sing Co fruits vegetables etc 653 Johnson street
 Lee Lon vegetables & fruits 751 Pandora avenue
 Leeming Bros real estate & insurance 1218 Government street
 Leeming Thomas H provincial assessor & collector Victoria district

LEIGH, JAMES & SONS

J. L. Leigh, Manager; S. M. Leigh, Supt. Mnfrs of Lumber, Sashes, Doors and Boxes. 302 David Street.
 Leigh J L mgr James Leigh & Sons 302 David street

LEISER, S. & CO., LTD.

Herbert Leiser and Herbert Macklin, Joint Managers. Wholesale Grocers. 524 Yates Street.
 Leiser Herbert mgr of Leiser S & Co Ltd 524 Yates street
 Le Marchant Madame modes & novelties 1205 Douglas street

LEMON, GONNASON CO. LTD.

A. Gonnason, President; B. Gonnason, Vice-president. Rough and Dressed Lumber. Manufacturers Sash, Doors, Mouldings, Boxes, Etc. 2324 Government St. (See advertisement).

Lennox J W physician & surgeon 209-11 Sayward Bldg
 Lenzie Co (The) H A Lenzie furriers 1217 Broad street
 Lenzie H A of The Lenzie Co 1217 Broad street
 Le Page J H optician main entrance Sayward Bldg
 Le Roy Frank prop Palace Cigar & News Stand 920 Government street
 Levy H E prop Levy's Cafe 615 Yates St
 Levy's Cafe H E Levy prop 615 Yates St
 Lewin P mgr Confederation Life Association 206-7 Sayward Bldg
 Lewis A E mgr B C Hardware & Paint Co Ltd 717 Fort street
 Lewis M H of Gray & Lewis 112 Pemberton Bldg 625 Fort street
 Lewthwaite W A real estate & insurance 508 Campbell Bldg
 Libby Miss dressmaker 1116 Broad street
 Liberal Association 40 Arcade Bldg 613 View street
 Liberty Candy Kitchen fruit & confectionery 652 Yates street

Lilley H A city candy factory plain & fancy candies 1417 Douglas street
 Lillie George W mgr Dunlop Tire & Rubber Goods Co Ltd 711 View street
 Lin Y W ladies' tailor 2001 Douglas street
 Lindsay Mrs B clerk & stenographer prohibition office attorney-general's dept Provincial Government

LINEHAM, ARTHUR

Real Estate, Financial and Fire Insurance Agent, 1603 Douglas St.

Linklater P M tailor 1120 Broad street
 Little M J of Little & Taylor 617 Fort St
 Little P R mng dir Pacific Sheet Metal Works Ltd 1009 Yates street
 Little & Taylor M J Little M H Taylor manufacturing jewelers watch makers & opticians 617 Fort street
 Little Wonder (The) tobacco & candy Mrs F K Griffith proprietress 1838 Oak Bay avenue
 Liverpool London & Globe Ins Co Ltd Richard Hall & Sons gen agts 1232 Government street
 Livingstone Miss M E prop Crown Millinery Parlors (The) 621 View street
 Llewellyn W L chief clerk joint stock companies & insurance branch attorney-general's dept
 Lloyd-Young H of Lloyd-Young & Russel 1012 Broad street

LLOYD-YOUNG, H. & FRED M.**RUSSELL**

Real Estate, Loans, Rentals, Insurance, Appraising Assignees, Accounting. 1012 Broad Street.

Lock A S financial broker 525 Sayward Bldg
 Lock J & Sons props Phobuin Meat Market 939 Esquimalt road
 Lockley A builder & contractor Esquimalt road
 Lofts & Bosustow machinists 1203 Langley street
 Logan Wm H marine surveyor 521 Fort street
 Lon Sing Co fruits vegetables etc 2516 Douglas street
 London Life Insurance Co of London Canada J E Andrews city mgr 506-7 B C Permanent Loan Bldg
 Long I Miss music studio 415 Hobart-Pease Bldg
 Longfield Jesse A piano & organ tuner 1309 Yates street
 Longfire Gaspard dealer in tinware 2220 Douglas street
 Lorimer W L city tax collector and paymaster
 Lott J boot & shoe repairing 2010 Fernwood road
 Lou Poy & Co fruit & vegetables 805 Fort street
 Lovitt G shoemaker 1810 Cook street
 Lowe Skene photographer cor Yates and Douglas streets
 Lucas J prop Commercial Hotel 1600 Douglas street
 Lucas O prop The City Fair 645 Yates St
 Lucky Jim Zinc Mines Ltd A W Bevan Allen dir & acct sec'y 301-302 Hibben-Bone Bldg

LUNEY BROS. LTD.

W. A. Luney, Pres. and Man. Dir.; Walter Luney, Sec. Builders and Contractors. 508 Sayward Bldg.

Luney Walter sec Luney Bros Ltd 508 Sayward Bldg
 Luney W A pres & man dir Luney Bros Ltd 508 Sayward Bldg
 Lync W H inspector of imported fruit & nursery stock agricultural dept Provincial Government
 Lyon J plumber & steam fitter 1293 Denman street
 McCandless Bros men's & boys' clothing & furnishings 557 Johnson street

USE

**K
N
O
W
L
T
O
N
S**

**Corn Cure
25c.**

**Catarrh Cure
50c.**

**Dyspepsia
Powder
\$1.00**

**Itch Ointment
50c.**

**15 Hastings St.
East
Vancouver**

TO OUT-OF-TOWN CUSTOMERS: All mail orders returned within 24 hours. Mark plainly the nature of work required. Send post office order for estimated amount; if too much, we will return balance. We prepay return mailing charges on all work over \$1.00.

Smith's Button Works

653 Granville St. 1210 Broad St. VICTORIA
VANCOUVER
NEW WESTMINSTER
Columbia Ave.

VICTORIA—(Continued)
McCann George prop City Dye Works 844 Fort street
McCarter A dentist 412-14 Central Bldg
McCarter P E of McCarter Shingle Co 2408 Rock Bay avenue
McCarter Shingle Co W K & P E McCarter props mnfrs of B C cedar shingles 2418 Rock Bay avenue
McCarter W K of McCarter Shingle Co 2418 Rock Bay avenue
McCarter W R mgr Taylor Mill Co Ltd 2116 Government street
McCConnell C V prop Victoria Sporting Goods Co 1010 Broad street

MCCONNELL, T. P.
Collections, Real Estate and Insurance. Pemberton Bldg.
McCulloch G A prop Niagara Grocery 505 Niagara street
McCulloch D prop Delhi Bar 615 Yates St
McDevitt Harry Canadian rep of Empire Lumber Co of Delaware U S A Moody Blk Broad and Yates streets
McDevitt Harry P mgr Empire Lumber Co
McDiarmid F A barrister & solicitor 420 Hobart-Pease Bldg
MacDonald Rt Rev Alex D D Bishop of Victoria 740 View street
MacDonald O A of The Photorium 1210 Douglas street
McDonald Ernest city waterworks supt
McDonald J A prop St Ives Rooms 819 Fort street
McDonald Nicol practical horseshoer 622 Pandora street
McDonald W boots & shoes 1430 Government street
McDonald W T live stock commissioner agricultural dept Provincial Government
McDougall R Co mfrs of lathes drill presses and shapers The Canadian Fairbanks-Morse Co Ltd distributors 110 Johnson street
McDowell Mrs A prop Dunsmuir Rooms 730 Fort street
MacFarlane & Boyle barristers & solicitors 105-07 Union Bank Bldg
McGavin A prop Federal Fire Agency 1011 Blanshard street
MacGregor Miss E F C clerk provincial library & archives attorney-general's dept Provincial Government
McGregor Geo agent Union Steamship Co of B C Ltd 1 Belmont House
McGregor Geo mng dir Victoria Tug Co Ltd 1003 Government street
McGregor H timber and lands 214 Campbell Bldg
MacGregor M M prop MacGregor's Cash Grocery 1109 Kings road
MacGregor's Cash Grocery M M MacGregor prop 1109 Kings road
MacInnes G L law clerk attorney-general's dept Provincial Government
McIntosh George mgr Harry Duker Ltd 1516 Cook street

MCINTOSH, J. CHARLES, M.P.
Barrister and Solicitor, 327-328 Pemberton Bldg. Solicitor for Esquimalt Municipality. Res. 1394 Esquimalt Road, Esquimalt.
MacKay P O of Douglas Mackay & Co 613 View street
MacKay & Gillespie Limited D B Holden M D dir D L Gillespie mgr dir coal wood and insurance 738 Fort street

MACKAY & MILLER
Barristers and Solicitors. 514 Belmont Block.
MacKenzie Alex tug & tow boats 941 Bay street
MacKenzie H prop Dominion Meat Market 1532 Fort street

McKeon R E dentist 1112 Government street
McKeown A wholesale & retail leather & findings 652 Figgard street
McKeown M mgr purchasing dept C P R Co 609 Belmont House
McKinnon A grocer 709 Pandora avenue
McLAUGHLIN MOTOR CAR AGENCY
H. A. Davie, Manager. 847 Yates Street.
MacLaurin D L prin Normal School provincial secretary's dept Provincial Government
McLean Alexander barrister & solicitor 204 Hibben-Bone Bldg
MacLean Hon J D Provincial Secretary & Minister of Education & Chairman Returned Soldiers' Employment Committee Provincial Government
McLean L D mgr New Method Laundry Ltd 1015-17 North Park streets
MacLeod Alex F fruit & confectionery 802 Yates street
MacLeod Miss L clerk attorney-general's dept Provincial Government
McLone J res mgr Mount Royal milling & mfg Co Ltd 1824 Store street
McMahon Mrs B prop Royal Hotel 637 Fort street
McMicking W city electrician fire dept
McMillen R H rep Bradbury Greatorex & Co Ltd London Eng 29 Arcade Bldg 1119 Government Bldg
McMorrin R E prop Metropolitan Garage 721 View street
McMynn W G supt of provincial police Court House and provincial game warden attorney-general's dept Provincial Government
McNeill A B auditor of revenue dept of finance Provincial Government
McNeill Donald H light keeper Fiddle Reef gen del Victoria
McNeill J C of The Acme Press Ltd 753-55-57 View street
McNiven A secy treas National Asso Marine Engineers of Canada 410 Union Bank Bldg
McNiven J D deputy minister labor dept attorney-general's dept Provincial Government
McPhail M C constable Provincial Police Court House
MacPherson F L office engineer public works dept Provincial Government
MacPherson Capt J D wreck commissioner Canadian Govt Marine Dept 1230 Government street
McPherson & Fullerton Bros real estate and insurance agents notaries public 517 Central Bldg
McQuarrie W mgr B C Permanent Loan Co B C Permanent Loan Bldg
McTAVISH BROS.
Customs Brokers. Shipping and Forwarding Agents. Notaries Public. Agents American Express Co. 1218 Government Street. (See advertisement.)
McTavish & Spencer electricians 1112 1/2 Broad street
McVicker Mrs M E prop The Gift Shop 1421 Government street
Mable W auto re-building re-painting and trimmings 713-15-17 Johnson street
MACEY OFFICE EQUIPMENT COMPANY, LTD.
P. C. Abell, Manager. Stationers and Office Furnishers. 617-19 Vackie Street.
Mackie J R engraver 57 Arcade street 1119 Government street
Macklin Herbert mgr of Leiser S & Co Ltd 524 Yates street
Maclure Sam architect 404 Union Bank Bldg 612 View street

Magnet Auction & Furniture Sales Rooms
650 Fort street
Malakoff H mgr South African Plume
Shop 753 Yates street
Mallek H J mgr Ladies' Sample Suit
House 721 Yates street
Mallett Arthur E mgr R G Dun & Co
418 Pemberton road 625 Fort street
Manitoba Bar E Furguson prop 610 Yates
street
Manitoba Cigar Stand newspapers & per-
iodicals 610 Yates street
Manitoba Hotel Mrs Hitch prop 606 Yates
street
Mann Charles S insurance and mortgages
real estate gen agts Gen Acc Fire
& Life Ass Cor Ltd of Perth Scot-
land Gen Acc Ass Co of Can 201
Pemberton Bldg 625 Fort street
Manser Sign Co G H Bevan prop 1236
Government street
Manton J prop Champion Shoe Repairing
Depot 1325 Douglas street
Manufacturer's Association of British
Columbia T J Goodlake Victoria
asst sec 8 and 9 Winch Bldg 640
Fort street
Mara J A mng dir The Albion Stove Wks
Ltd Government & Pembroke streets
Marathon Candy Store 620 Yates street
Marconi A F prop Douglas Cycle & Motor
Co 2645 Douglas street
Marcotte & Edwards prop Rose Farm
Dairy 1307 Gladstone avenue
Margeson Bros printers & paper rulers
1221 Wharf street
Margeson R mgr Victoria Plumbing Co
Ltd 1052 Pandora avenue
Marine Iron Works Andrew Gray prop
engineers iron founders & boiler
makers 515 Pembroke street
Marks L Canadian Explosives 1119 Gov-
ernment street Arcade Bldg
Marketeria A C Jewell props fresh and
cooked meats 737 Fort street

MARTIN, ALEXIS
Barrister & Solicitor. 305-6 Pem-
berton Building, 625 Fort Street.

Martin & Robinson Ltd manfrs & shipping
agts merchandise brokers and com-
mission agents 1108 Langley St
Martin E J prop Strathcona Hotel cor
Douglas & Courtney streets
Martin Vincent C asst surveyor and in-
spector finance dept
Marvin E B & Co ship chandlers Wharf St
Maryland Cafe K Metro prop 1225 Gov-
ernment street
Mason S M J hardware second-hand fur-
niture & real estate 1011 Hillside
avenue
Mason & Mann barristers & solicitors 317
Central Bldg

MASSEY-HARRIS
Farming Implements. Geo. T. Mi-
chell, Local Agent. 610-12 Pandora
Street.

Masters Bakery Frank Masters prop
cakes and confectionery 707 Fort
street & 1325 Government street
Masters Frank prop Masters Bakery 707
Fort street
Matheson Angus lightkeeper Capt St
James care Marine Dept
Matheson A E prop The Bootery 1111
Government street
Mathews G P vice pres E G Prior & Co
Ltd Government & Johnson streets
Matson J S H prop Victoria Daily Colon-
ist 1211 Broad street
Matsumoto M Canadian Cleaners 756 Fort
street
Matthews Candy Co confection mfrs 1308
Wharf street
Matthews R J barber 1403 Broad street
Maynard James boots & shoes 649 Yates
street

MAYNARD, A. H.
Photographer's Supplies. 715 Pan-
dora Avenue.

Maynard A J of Maynard & Sons 726
View street
Maynard Geo H of Maynard & Sons
726 View street
Maynard H mng dir Silver Spring Brev-
ery Ltd 313 Esquimalt road

MAYNARD & SONS
Geo. H. Maynard, Sr., Geo. H. May-
nard, Jr., and A. J. Maynard. Auc-
tioneers. 726 View Street. (See
advertisement.)

Mayne Island Shale Brick Co Ltd Alfred
Carmichael sec'y mnfrs of brick &
tile Belmont House
Mearns & Fuller W H Mearns and Harry
Fuller semi-ready clothing 1231
Douglas street
Mearns W H of Mearns & Fuller 1231
Douglas street
Medram John W prop Jubilee Hotel 571
Johnson street
Meharey A A real estate and insurance
408-9 Sayward Bldg
Meko K prop Maryland Cafe 1225 Govern-
ment street
Mellor Bros Ltd George Mellor mgr paints
oils varnishes wall papers 819
Broughton street
Mellor Apartments Mellor Bros Ltd props
unfurnished apts 821 Broughton St
Mellor Fred sign painter 577 Yates street
Mellor George pres & mgr Mellor Bros Ltd
819 Broughton

MELROSE CO. LIMITED (THE)
C. B. Deaville, Manager and Secre-
tary. Manufacturers, Importers,
Dealers in Paints, Oils, Varnishes,
Brushes and Painter's Supplies.
Plate, Window and Ornamental
Glass. Leaded Art Glass Win-
dows. Wall Papers and Burlaps.
618 Fort Street. Phone 406.

Men's Own Club branch of W C T U 1415
Store street
Menelaws & McMillan show cards 321
Pemberton Bldg
Mercer J W grocer 1004½ Russel street

MERCHANTS' BANK OF CANADA
A. C. Fraser, Manager. 701 Yates
Street, corner Douglas. Branch
Office, J. Sherratt, Manager, 2201
Oak Bay Avenue.

Merchants Casualty Co S D Wheldon mgr
sick & accident insurance 403 Union
Bank Bldg 612 View street
Mercier M prop Hillside Confectionery &
Grocery 2807 Cedar Hill road
Meredith Gwynne H barrister & solicitor
312 Jones Bldg
Merryfield & Dack druggists 1530 Pandora
avenue and 2001 Oak Bay avenue
Oak Bay and 202 Menzies street
Mess B C res mgr British Columbia Can-
ning Co Ltd (The) Union Bank
Bldg View street
Mess B C res mgr Findlay Durham &
Brodie 507-10 Union Bank Bldg
View street
Meston John & Co Ltd John V Meston
mgr auto rebuilders & carriage
makers 1407 Broad street
Meston John V mgr John Meston & Co
Ltd 1407 Broad street
Metal Trades Employers Association of
British Columbia T J Goodlake Vic-
toria asst sec 8 & 9 Winch Bldg
640 Fort street
Metropolis Cafe C Essichos prop 714 Yates
street
Metropolis Hotel D T Barnhart prop 712
Yates street
Metropolitan Garage R E McMorran prop
general repairs 721 View street

Six Times the Light

One-third the Cost

Vancouver

Moore Lighting Systems

R. M. MOORE & CO.
Limited
916-918 Pender St. W.

C. A. Holland, Managing Director

A. R. Wolfenden, Manager

Business Established 1863—Incorporated in England 1887

British Columbia Land and Investment Agency Limited

Head Office:

20-21 ESSEX STREET, STRAND, LONDON, ENGLAND

Real Estate, Financial and Insurance Agents. Loans on Mortgage.
Farm Lands. Business and Residential Properties
in Victoria and Vancouver.

General Agents for Vancouver Island
Phoenix Assurance Company of London, England

Telephone 125

920-922 Government Street

VICTORIA, B. C.

Phone 1905

Phone 1905

FOR HIGH-GRADE

Portraiture Commercial Work Copying and Enlarging

GO TO

Neugen's Studio

Finishing for Amateurs.

Mail orders promptly attended to.

 Rooms 1 to 6, Arcade Building

1119 Government Street

VICTORIA, B. C.

VICTORIA—(Continued)

METROPOLITAN LIFE INSURANCE CO.

Wm. Murphy, Manager. 209-10
Union Bank Bldg.

MICHELL, GEORGE T.

Agricultural Implements. 610-12
Pandora Street.

Middleton M S provincial horticulturist & inspector of fruit pests agricultural dept Provincial Government

Mikado Bazaar (The) K Ishil prop 1404 Government street

Miller Bros prop Central Fish Market 613 Johnson road

Miller Higgs Mrs W mgr Poultry Pigeons & Pet Stock 521 Yates street

Miller Mrs J A Delhi Rooms 619 Yates St

MILLER, T. M.

Barrister and Solicitor. Notary Public. 1103 Langley St.

Miller Thomas physician & surgeon 311-12 Campbell Bldg

MILLS, LEONARD C.

Barrister and Solicitor. 111 Pemberton Bldg. 625 Fort St.

Milstein H gen mgr The Great Western Junk Co 533 Johnson street

Mitchell A E general finances and city bailiff & secretary Prairie Club 403 Union Bank Bldg

Mitchell C E clothes cleaner cor Menzies and Michigan streets

Mitchell G W commission broker 1306 Wharf street

Mitchell & Duncan Ltd jewelers cor View and Broad streets

Mitchell & Hembroff agents Goodyear Rubber & Tire Co 1126 Blanshard street

Model Bakery G Christie proprietor 729 Pandora avenue

Model Co waist & novelty specialists Miss Grice prop 736 Yates street

Modern Cleaners 1308 Government street

Modern Macaroni Factory 638 Cormorant street

Modern Shoe Co 1300 Government street

Modern Shoe Co (The) shoemakers and repairers cor Yates and Government streets

Modern Woodmen of America A E Jones sec'y 322 Sayward Bldg

Monarch Cleaners O lse prop 1016 Blanshard street

Monarch Life Insurance Co H J Knott & F H Cherry agents 101 Hibben-Bone Bldg

Monteith Wm & Co Ltd commission and general insurance agents 169 Pemberton Bldg 625 Fort street

Montizambert A mgr Bank of Montreal 1200 Government street

Montrose Hotel W Sheret mgr 1120 Blanshard street

Montrose Tea & Lunch Rooms 1124 Blanshard street

Moody F C dentist 626 Yates street

Moody S P insurance Room B Campbell Bldg

Moore F western gen agt Canadian Explosives Ltd 1119 Government street

Moore F western gen mgr Victoria Chemical Company Ltd 1119 Government street

Moore F R prop Cadillac Auto & Taxi Co 602 Broughton street

Moore & Patric contractors 928 Johnson street

Moore Wm mng dir Moore Whittington Lumber Co Ltd 2802 Pleasant street

MOORE-WHITTINGTON LUMBER CO. LTD.

Wm. Moore, Managing Director. Manufacturers and Dealers in Lumber. 2802 Pleasant St. (See advertisement).

Moose Barber Shop (The) P Costello prop 556 Yates street

Moresby O'Reilly & Lowe barristers and solicitors 204-7 Belmont Bldg

Morgan J prop Northern Hotel 570 Yates street

Morimoto U & Co Japanese fancy goods 1235 Government street

Morley E G mgr Auto Supply Co 1115 Blanshard road

Morris E A wholesale & retail tobacconist 1116 Government street

Morris Music Store E D Morris prop 1013 Government street

Mortimer A J mgr John Mortimer & Son 720 Courtney street

Mortimer John & Son A J Mortimer mgr cut stone contractors & monuments 720 Courtney street

Mosher Hon A B Consul American Consulate 108 Belmont House

Moss H & Son sugar importers 1213 Wharf street

Moss M prop Bellevue Cafe 1415 Esquimalt road Esquimalt

Motor Cycle & Bicycle Supply Store 854 Yates street

Motor Service Station E V Williams prop auto repairs 720 View street

Mouat A N comptroller-general finance dept Provincial Government

MOUNT ROYAL MILLING & MFG. CO. LIMITED

J. McLoirie, Resident Manager. Millers of Rice and Rice Products. 1824 Store St.

Mullaly Helen M clerk & stenographer dept of prime minister Provincial Government

Mullen F R dir H O Kirkham & Co Ltd Munday H E prop People's Shoe Store 1227 Government street 635 Johnson street

Munro Miss milliners 725 Yates street

Munsie W H pres The Shawnigan Lake Lumber Co Ltd cor Government & Discovery streets

Murdoch, Mrs J antiques & curios 715 Broughton street

MURDOCK, J.

Dealer in Old Furniture, China, Silver. 715 Broughton St.

Murphy Electric Co 166 Robertson street

Murphy Wm mgr Metropolitan Life Insurance Co 209-10 Union Bank Bldg

Murray F O mgr Empire Stevedoring & Contracting Co Ltd 1010 Langley St

Murray G sewer & cement contractor 318 Irvine road

Murray James S 302 Pemberton Bldg 625 Fort street

Mutrie F L of Mutrie & Son 1203 Douglas road

Mutrie M of Mutrie & Son 1203 Douglas road

Mutrie & Son boots & shoes 1203 Douglas road

My Valet T Kumagai prop dyers & cleaners 638 View street

Naden G R deputy minister of lands officials lands dept Provincial Government

"NAG" PAINT CO. LTD.

Paint Manufacturers and Painting Contractors. W. J. Williams, President; S. R. Newton, Managing Dir. 1302 Wharf St.

Nagano J M prop J M Nagano & Co 1501 Government street

NAGANO, J. M. & CO.

J. M. Nagano, Prop. Japanese Fancy Goods. 1501 Government St.

Nakasone S barber 1407 Store street

Phone Seymour 189

578 Seymour Street

VANCOUVER, B. C.

Evans & Hastings

PRINTING CO.

WHAT SHALL IT BE?
Catalogs, Booklets, Folders, Circulars, Mailing Cards, Business Stationery, Blank Books, Loose Leaf Binders, Loose Leaf Sheets, Index Cards, Special Ruling, Binding.

BROWN BROS. & CO. LTD. FLORISTS

Cut Flowers

Wedding
Bouquets

Funeral
Designs

SEEDS
BULBS

POT PLANTS

NURSERY
STOCK

Fruit and
Ornamental
Trees and
Shrubs

Catalogue
Free

Address

Mail Orders to

48 HASTINGS
ST. EAST
VANCOUVER, B.C.

VICTORIA—(Continued)

Napier G P asst public works engineer
public works dept Provincial Govern-
ment

Nash Richard dentist 204 Pemberton
Bldg 625 Fort street

Nason W S res mgr Kelly Douglas & Co
Ltd 1130 Wharf street

Nathan & Levy second-hand clothing
1422 Fort street

National Association Marine Engineers of
Canada A McNiven sec treas 410
Union Bank Bldg

National Brokerage Co Ltd (The) whole-
sale commission agents 536 Yates
street

National Cash Register C H Gibbs mgr
535 Yates street

National Drug & Chemical Co of Canada
Ltd J R Clark res mgr wholesale
druggists 512 Yates street

National Motor Co J W Morris mgr Ford
dealers 831 Yates street

Neale H prop "Sandringham" The British
Toy House 733 Fort street

Needlecraft (The) fancy goods & blouses
Mrs E A Jelland prop 718 Yates
street

Neild R R mgr Victoria Machinery Dept
Co Ltd 343 Bay street

Neill G W art & picture framing 1324
Douglas street

Neilson Greig tobaccos & confectionery
1257 Esquimalt road Esquimalt

Nelson C T commission broker 105 Hib-
ben-Bone Bldg

NEUGENS, A. L.

Photographer, 5 and 6 Arcade Bldg.
1119 Government Street. (See ad-
vertisement.)

Newberry A E prop Beechwood Grocery
248 Beechwood avenue

Newcomb R M vice consul American Con-
sulate 108 Belmont House

New England Hotel Thos Kelway mgr
1312 Government street

New England Market J W Gillis prop
1220 Government street 1308 Glad-
stone avenue

Newland Madame dressmaker 412 Say-
ward Bldg

New Method Laundry Ltd L D McLean
mgr steam laundry 1015-17 North
Park street branch office 1115
Douglas street

Newport Grocery J Jeffrey prop 2661
Saratoga avenue Oak Bay

New Sewing Machine Store 718 Yates St

Newton Advertising Agency (The) G W
Newton L J Newton advertisement
writers and advertising contractors
23 & 24 Winch Bldg 640 Fort street

Newton G W of The Newton Advertising
Agency 23-24 Winch Bldg

Newton L J of The Newton Advertising
Agency 23-24 Winch Bldg

Newton S R mng dir "Nag" Paint Co Ltd
1302 Wharf street

New Thought Temple Dr T N Butler mgr
school of healing & psychology
116-20 Pemberton Bldg 625 Fort St

New York Life Ins Co Alex Peden Agent
313 Sayward Bldg

Niagara Grocery G A McCulloch prop
505 Niagara street

Nicholls J C grocer 1126 Hillside avenue

Nicholson C grocer 1449 Esquimalt road

Nickells F A sec'y treas Lemon Gonnason
Co Ltd 2324 Government street

Nicoll W mgr Shell Garage Ltd 835 View
street

Nippon Yusen Kaisha S S Line W R
Dale agt 916 Government street

Nivin Fred C commission broker 415 Central
Bldg

Noble J L sec Vancouver Island Under-
writers Association 103-106 Pembro-
ton Bldg 625 Fort street

Nolte F W & Co F W Nolte prop opto-
metrists & opticians 609 Fort street

Norman Henry grocer cor Haultain and
Belmont streets

Norrie J D mgr Irish Linen Store 1017-19
Government street

Norris F & Sons trunks suitcases & har-
ness mnfrs 1320 Government street

NORTH AMERICAN LIFE ASSUR- ANCE CO.

Head Office, Toronto, Ont. J. W.
Hudson, Vancouver Island Manager,
505 Sayward Bldg. (See side lines.)

North China Insurance Co Ltd marine in-
surance Balfour Guthrie & Co agts
Belmont House

Northcott W W city purchasing agent as-
sessor & building inspector City
Hall

North End Fair (The) Robert Russell
prop 3291 Douglas street

Northern Crown Bank H J Ketchen mgr
1238 Government street

Northern Express Co E E Blackmore agt
1234 Government street

Northern Hotel J Morgan prop 570 Yates
street

Northern Pacific Ry Co E E Blackmore
general agent 1234 Government St

NORTHWEST SUPPLIES LTD.

Iron and Steel Dealers and Import-
ers. Ship Chandlery, Railroad Sup-
plies and Manufacturers' Agents.
President, W. F. Carter; Secretary-
Treasurer, E. E. Greenshaw. 513
to 515 Sayward Bldg.

North Western Creamery Ltd (The) 1311
Broad street

Norton Company mnfrs of grinding wheels
The Canadian Fairbanks-Morse Co
Ltd distributors 110 Johnson street

Nott R J Co Ltd plumbers & heaters
578 Yates street

Oak Bay Boat House D Graham man
Beach Road Oak Bay

Oak Bay Garage I Plimley prop 2675
Saratoga avenue Oak Bay

Oak Bay Grocery Co Jas Beveridge prop
2252 Oak Bay avenue Oak Bay

Oak Bay Hardware H P John prop 2213
Oak Bay avenue Oak Bay

Oak Bay Hotel J A Virtue prop 1225
Newport avenue Oak Bay

Oak Bay Meat Market J I Pennell prop
1970 Oak Bay avenue Oak Bay

Oak Bay Municipal Hall 2200 Oak Bay
avenue Oak Bay

Oak Bay Transfer W E Ferriday 1795
Fowl Bay road

Oakland Preserving Co marmalade manf
1434 Hillside avenue

Oakland Nursery Co A Ohlson prop 1580
Hillside avenue

Oaklands Grocery G H Keays prop 1437
Hillside avenue

O'Brien Daniel Lk Triangle Island care
Agency Victoria

O'Brien M J wholesale fruit & produce
516 Yates street

Ocean Accident & Guarantee Corp Arthur
Coles agt 1205 Broad street

O'Connell's Ltd clothers men's furnishings
1117 Government street

Oddy J Mrs second-hand furniture 1817
Douglas street

Ohlson A prop Oakland Nursery Co 1580
Hillside avenue

O K (The) ladies' wear boots & shoes
2207 Oak Bay avenue Oak Bay

O'Kell H L lighthouse keeper Trial Island
Victoria

Old Country Boot Store H E Munday
prop 635 Johnson street

Old Curiosity Shop (The) P A Pepin prop
antiques 813 Fort street

Old Reliable Candy Store Mrs L Clear
prop 1198 Newport avenue Oak Bay

Oldershaw A B jeweler & watchmaker
1325 Douglas street

Oliver Hon John R Premier and President
of Council Minister of Railways
Provincial Government

Oliver Machinery Co mfrs of precision
wood-working machinery The Can-
adian Fairbanks-Morse Co Ltd dis-
tributors 110 Johnson street

Oliver W E barrister & solicitor 331-33
Pemberton Bldg 625 Fort street

Olympia Oyster House T Regos prop 1309
Douglas street

On Kee & Co dressmaking & tailor 820
Fort street

Oppenheimer Brothers Limited T J Groth
mgr brokers and commission agents
108 Union Bank Bldg 612 View St

Ord E barber 1259 Esquimalt road Esqui-
malt

Oriental Bazaar A Wanibe prop 1320
Douglas street

Ormond A E mgr Ormonds Ltd 242 Mary
street

Ormonds Ltd A E Ormond mgr mfrs of
biscuits & confection'ry 242 Mary St

O'Rourke Kathleen sec'y to the mayor
City Hall

Osborn J R mgr Universal Motor Transfer
Co 1003 Government street

Oscar M second-hand dealer 562 Johnson
street

Oster Mfg Co mfrs pipe cutting & thread-
ing machines The Canadian Fair-
banks-Morse Co Ltd distributors 110
Johnson street

Oswego Grocery Mrs N A P White prop
121 Oswego street

Oytang C merchant tailor 1414 Govern-
ment street

Pacific Club R W Perry pres G N Tripp
vice-pres Joseph D Virtue sec fifth
floor Pemberton Bldg 625 Fort St

Pacific Great Eastern Ry 711-14 Belmont
House

PACIFIC MOTOR CAR CO.
M. Wightman, Manager. Cars
Bought, Sold or Exchanged. Second-
hand Parts for Sale. Repairs. 941
View St.

Pacific Sheet Metal Works Ltd P R Little
mng dir cornices steel ceilings metal
doors & windows 1009 Yates street

Pacific S S Co F O Finn city pass & ticket
agent 1003 Government street

Pacific Stevedoring & Contracting Co Ltd
A H Pigott sec'y 312 Bastion street

Pacific Tractor Co Alfred Carmichael
mgr Belmont Bldg ground floor

Paint N H mgr The Bonnet Shop 719
Fort street

PAINTER, J. E. & SONS
Coal and Wood Dealers. 617 Cor-
morant Street.

Palace Cigar & News Stand Frank Le
Roy prop 920 Government street

Palms (The) Mrs L Austin fruits
confectionery etc cor Douglas and
Niagara streets

Panama Hotel H H Boyd prop 542 John-
son street

Panama Hotel Restaurant Chun Dun prop
536 Johnson street

Panama Pool Rooms H H Boyd prop 542
Johnson street

Pandora Sail & Tent Factory P J Jeune
prop 618 Pandora street

Pantages Theatre F Sternfield mgr 1607
Government street

Pantorium Cleaners H E & R W Brown
props cleaners & dyers 247 Cook St

Parkdale Grocery (The) W J Chave &
Sons props cor Douglas street and
Boleskin roads

Parker H B grocer 920 Pandora avenue

Parfitt Bros Ltd contractors & builders
1303 Gladstone avenue

Parkinson sign painter 1403 Broad street

Passas Bros fruit & confectionery 905
Government street

Passmore G F prop Richmond Grocery
2630 Richmond road

Paterson F C mgr British Columbia Tele-
phone Co Ltd cor Blanshard and
Johnson road

Paterson H of Wise & Co 109-110 Pem-
berton Block 625 Fort street

Paterson James purchasing agent finance
dept

Patriotic Service Committee I O D E
Mrs R S Day chairman Mrs W E
Oliver hon sec 4-5-6 Winch Bldg

Pattison M L mgr Victoria News Agency
cor Douglas and Broughton streets

Pattissore S prop Regal Cleaners 848
Yates street

PATTON, A. J.
Barrister and Solicitor. Solicitors
for The Imperial Merchants Ser-
vice Guild of Great Britain, 707
B. C. Permanent Loan Bldg.

Pattullo Hon T D Minister of Lands Pro-
vincial Government

Pearson O W mgr Swift Canadian Co Ltd
Store & Telegraph streets

Pease Mrs A H prop Hamsterley Farm
Company Mahone Bldg

Peck J inspector of boilers public works
dept Provincial Government

Peden Alex agt New York Life Ins Co
313 Sayward Bldg

Peden Bros sporting goods & bicycles 1321
Government street

Peez Boris C wholesale manf jeweler 654
Yates street

Pemberton F B mgr Pemberton & Sons
Pemberton Bldg

PEMBERTON & SON
F. B. Pemberton, Manager. Real
Estate, Financial and Insurance
Agents, Pemberton Bldg.

Pendlebury C naval & civil tailor 1609
Douglas street

PENDRAY, W. J. & SONS, LTD.
Carl Pendray, Managing Director.
Manufacturers of White Swan
Soaps, Washing Powders and
Cleansers. Laurel Point.

Pendray Carl mng dir W J Pendray &
Sons Ltd Laurel street

Pennell J T prop Oak Bay Meat Market
1970 Oak Bay avenue Oak Bay

People's Cash Hardware Frank J Schroe-
der mgr hardware & cutlery 611
Fort street

People's Grocerteria grocers & butchers
749 Yates street

People's Shoe Store H E Munday prop
1227 Government street

Pepin P A prop The Old Curiosity Shop
813 Fort street

Peppas N fruits confectionery etc 547
Johnson street

Perdue G M inspector city detective dept

Perkins A W of Cox & Perkins 931 View
street

Perry R W local mgr Canada National
Fire Ins Co 616 View street

Persian Art Store 809 Government street

Perth Dye Works J W Davis man 1873
Oak Bay avenue

Peterson C B office man dept of lands
Petherbridge W prop Devonshire Bakery
210 Menzies street

Phillips E dry goods 1317 Esquimalt road
Esquimalt

Phillips E J grocer 435 Bay street

Phillips P confectionery & cigars 1426
Government street

Phipps R prop Woman's Bakery 1826 Oak
Bay avenue

Phoenix Assurance Co of London Eng
B C Land & Investment Agency Ltd
Vancouver Island agents 922 Gov-
ernment street

572 Granville Street

Vancouver

Everything for the Office

Manufacturers of Loos-leaf Systems

Western Specialty Ltd.

Stationers and Printers

Public and High School Supplies

Of Every Description.

Maps, Hyloplate, Chalks, Examination Paper, Text Books, Etc., Etc.

ADMIRALTY CHARTS

ARCHITECTS' AND SURVEYORS' SUPPLIES

OFFICE DESKS, CHAIRS, EMPIRE AND ROYAL TYPEWRITERS, SAFES,

CASH REGISTERS, AND ALL FIRST-CLASS OFFICE SUPPLIES

Best place in British Columbia for new books.

VICTORIA BOOK & STATIONERY CO., LIMITED

1002 Government Street

VICTORIA, B. C.

ST. MARGARET'S

A Day and Boarding School for Girls

Kindergarten Department for Boys and Girls.

For particulars apply to Principal.

Phone 2594

Fort and Fern Streets

VICTORIA, B. C.

COLLEGIATE SCHOOL

For Boys

(Established 1880)

A Preparatory School for Boarders and Day Boys.

For Prospectus, giving full particulars, apply to the Principal

ROCKLAND AVENUE

VICTORIA, B. C.

A. P. Blyth & Sons

LEADING OPTOMETRISTS AND OPTICIANS

Central Building, 622 View Street

VICTORIA, B. C.

It pays to procure the best where eyesight is concerned.

Glasses duplicated or repaired by return mail.

VICTORIA—(Continued)

Photorium (The) O A MacDonald 1210 Douglas street
 Phylliss Madame Mrs H Greenwood prop modiste 1008 Broad street
 Pichon & Lenfesty sporting goods 567 Johnson street
 Pierce Show Card Co (The) W E Pierce prop sign writers 523 Sayward Bldg
 Pierce W E prop Pierce Show Card Co 523 Sayward Bldg
 Pigott A H mng dir Victoria & Vancouver Stevedoring Co Ltd 512 Bastion St
 Pilgrim Jack Central Cigar Stand 624 Yates street
 Pineo A V departmental solicitor attorney-general's dept

PIONEER COFFEE & SPICE MILLS LTD.

J. J. Collision, Manager. 641 Pembroke St.

Pither & Leiser Ltd wholesale agents Jas Hunter mgr cor Fort and Wharf streets
 Pitt O prop James Bay Shoe Shop 503 Niagara street
 Playfair R A mgr Begg Motor Co Ltd 936 Fort street
 Pledger M prop The Genuine Bargain House 742 Fort street 1600-2 Douglas street
 Plimby I prop Oak Bay Garage 2675 Saratoga avenue Oak Bay

PLIMLEY, THOMAS

Automobiles, Motorcycles, Bicycles, Accessories, Repairs, Garage. 725-735 Johnson St., 611 View Street. W. M. Ritchie, Manager.

Plowright W G music teacher 1116 Broad street
 Plumb Philip skin & hair specialist 501 Campbell Bldg

POOLEY, LUXTON & POOLEY

Barristers and Solicitors. Chancery Chambers, Langley St.

Pope C A departmental secretary Provincial Government
 Porter A T prop The Quality Press 1117-1119-21 Langley street
 Porter Maude E secretary attorney-general's dept
 Portland Hotel W N Tomkins man 723 Yates street
 Post Office Sub 9 G H Keays post master 1437 Hillside avenue
 Poultry Pigeon & Pet Stock Monthly Mrs M Miller Higgs mgr 521 Yates St
 Poupard Dan W fruit specialist 1105 Douglas street
 Powell Geo & Sons hardware & crockery 1411 Government street
 Prarie Club (The) A E Mitchell sec treas 408-9 Union Bank Bldg
 Prairie Grain Co E B Andros prop 1704 Douglas street
 Pratt David dry goods 192 Menzies street
 Pratt & Cody Co mfrs of valves and steam goods Canadian Fairbanks-Morse Co Ltd distributors 110 Johnson street
 Prest-o-lite Batteries Thos Plimley & Co agents 611 View street
 Price A E locksmith & umbrella repairs 637 Fort street
 Price Arthur G medical health officer
 Price A H boot maker 1994 Oak Bay Ave
 Price E A photographer 1967 Oak Bay Ave
 Price J H pres Cameron-Genoa Mills ship-builders Ltd Point Ellice
 Price W H mgr Crown Realty Co 1208 Government street
 Prince Rupert Rooming House 568½ Yates street
 Princess Theatre 808 Yates street
 Pringle & Whittaker barristers & solicitors 208-9 Central Bldg

Prior C J barrister & solicitor 1218 Langley street

PRIOR, E. G. & CO. LTD.

E. G. Prior, President. G. F. Mathews, Vice-President. C. P. W. Schwengers, Secretary. G. W. Wynne, Managing Director. Wholesale Hardware. Government and Johnson Sts. (See advertisement.)

Prior Hon E G pres E G Prior & Co Ltd Government & Johnson streets

Proctor A F chief engineer of railways Provincial Government

Proctor F dentist 1236 Government street

PRODUCERS ROCK & GRAVEL CO. LTD.

F. W. Jones, Man. Dir. Washed Sand and Gravel. Store Street, foot of Chatham.

Provincial Government Liquor Store 755 Yates street

Puget Sound Tug Boat Co Victoria-Vancouver Stevedoring Co agents Bastion street

Pullen J prop Eagle Baths 649 Johnson Rd
 Punnett R B stocks & insurance mining and timber limits 635 Fort street

Pye William second-hand dealer 543 Johnson street

Pyke G F sec'y Returned Soldiers' Employment Committee Provincial Government

Quadra Apartments A W Bridgman agt 1007 Government street 855 Fort St

Quadra Greenhouse Co Ltd Percy Criddle pres Wm Jennings mgr florists 635½ Fort street

Quadra Hillside Cash Grocery Fred Burridge prop 1002 Hillside avenue

Quality Hat Shop E J Fossas prop men's hats 624 Fort street

Quality Press (The) printing & embossing A T Porter prop 1117-19-21 Langley street

Queens Ave Grocery Mrs M Y Wood prop 1027 Queens avenue

Queen Charlotte Spruce Co Ltd Guy S Brown treasurer 1218 Langley St

Rae & Hogg prop Rock Bay Hotel 440 Bay road

Rae Williams inspector of tramways railways dept Provincial Government

Ramaldi Edward domestic & imported groceries 1040 North Park road

Ramsay Brothers & Co Ltd W P Bassett mgr Victoria branch manfrs of biscuits macaroni syrups & confectionery 728 Fort street

Ramsay's Machine Works Geo D Ramsay prop manufacturing & repairs of machinery 1630 Store street

Randall R prop Borden Hotel 825 Fort St

Raymond A Power of Currie & Power 1214 Douglas street

Raymur J L city comptroller city hall

Raynor M physician & surgeon 305-7 B C Permanent Loan Bldg

Redman G H tailor 655 Yates street

Rees H meat market 2009 Fernwood road

Regal Barber Shop II Hood prop 577 Johnson street

Regal Cleaners H Streeter S Pattinson props french dry cleaners 818 Yates street

Regas T prop Olympia Oyster House 1309 Douglas street

Reliable Messenger & Delivery Co C W Stocker mgr bicycle & motor delivery 801 Fort street

Remington Typewriter Co S C Farmston local manager 216 Pemberton Bldg

Renfrew J C prop B C Dye Worke 1012 Yates street

RENNIE & TAYLOR

Bakers. 1298 Gladstone Ave., corner Fernwood Road.

SHOES

Business College Limited

Business Shorthand Typewriting Clerical Secretarial Combined Beginners and Higher Accountancy Courses

MAIN & 10th VANCOUVER

**Universal
Multi-
graphing
Co.**
Advertising
By Mail

**M L
A I
L I
N G
S**

**Trade Lists
Professional
Lists**

**Grocers
Dry Goods
General Stores
Hotels
Farmers
Fruit Growers
Canners and
Packers
Mining
Logging
Lumbering
Fishing
Lists**

**Multi-graphing
Addressing
Mailing**

**Phone
SEY. 6445
213-214
Metropolitan
Building
Vancouver, B.C.**

VICTORIA—(Continued)

Restmore Manufacturing Co Ltd H T
Boyes mgr Victoria branch mfrs &
jobbers of furniture bedding chairs
iron beds etc 776 Topaz street

**RETAIL MERCHANTS' ASSOCIA-
TION OF VICTORIA**
H. A. Dibble, Secretary. Credit Rat-
ings. Bonded Collection Dept. 420
Hibben-Bone Bldg.

**RETURNED SOLDIERS' EMPLOY-
MENT COMMITTEE**
E. L. Howard, Sec'y. 104 Union
Bank Bldg.

Returned Soldiers' Homestead Coloniza-
tion & Realty Co A E Jones sec'y
322 Sayward Bldg

REVERCOMB MOTOR CO.
W. B. Revercomb, Manager. Auto-
mobile Accessories, Repairs and
Storage. Ford Parts. 933 Yates St.

Richards B C dentist 19 & 20 Arcade Bldg
1119 Government street

Richards E E grocer 145 Moss street

Richards E M grocer 1763 Fort street
Richards F G sheriff Provincial Govern-
ment

Richards J C prop Victoria Mattress Wks
558 Kelvin road

Richards L E confectionery cigars & to-
bacco 760 Fort street

Richardson G A & Co ladies' wear &
fancy goods 636 Yates street

Richardson & Stephens men's furnishings
Yates and Government

Richardson & Waxstock Broad street
billiard hall 1305 Broad street

Richdale W H F chief clerk printing
office dept Provincial secretary
Provincial Government

Richmond Grocery G F Passmore prop
2630 Richmond road

Rigley Miss B prop Uppingham House
1719 Oak Bay avenue

Riley R W druggist & stationer Douglas
near Cloverdale avenue

Rines L D pres mng dir Western Pickling
Works Ltd 851 Fisgard road

Ringland M C fancy work shop 707 Yates
street

Ringshaw J butcher & sausage maker 632
Yates street

Ritchie W M mgr bicycle dept Plimly
Thomas 611 View street

Rithet R P pres R P Rithet & Co Ltd
1117 Wharf street

RITHET, R. P. & CO. LTD.
E. P. Rithet, President. L. A.
Genge, Vice-President. W. M. Allan,
Treasurer. H. T. Barnes, Manager
and Secretary. Wholesale Mer-
chants, Shipping and Insurance
Agents. 1117 Wharf Street.

Rivercomb W B mgr Rivercomb Motor Co
933 Yates street

Rivers J C prop Carlton Cafe 1218 Broad
street

Robert Joseph cigar stand 575 Johnson
street

Roberts A C shipowner 1218 Government
street

Roberts D P inspector of electrical engi-
neering public works dept Provincial
Government

Robertson H M physician & surgeon 1106
Broad street

Robertson J M mgr Victoria Dominion
Theatre Co Yates street

Robertson W F mineralogist & provincial
assayer mines dept Provincial Govern-
ment

Robinson Alex supt of education Provin-
cial secretary's dept Provincial Govern-
ment

Rock Bay Hotel Rae & Hogg props 440
Bay street

Rockside Poultry Farm J Rylands prop
wholesale & retail poultry and eggs
Quadra street Saanich

Rogers chocolate maker 913 Government
street

Romano Theatre E Clark man 1323 Govern-
ment street

Ronald A prop Ronald Auto Delivery 737
Broughton street

Ronald Auto Livery A Ronald prop cars
for rent 737 Broughton street

Ronald W H manufacturers' agent 12
1424 Government street

Roper Mrs M dressmaking 812 Fort St

Roper R W carpenter 812 Fort street

Rose Farm Dairy Marcotte & Edwards
props 1307 Gladstone avenue

Rose J jeweler & optician cor Douglas &
Johnson streets

Ross Bay Grocery Mrs H Sturgeon prop
141 Eberts street

Ross Dixi & Co Harry Ross mgr grocers
1317 Government street

Ross F H painter & decorator 146 Eberts
street

Ross Harry mgr Ross Dixi & Co 1316
Broad street

Ross J J painting & decorating 864 Pem-
broke street

Ross (Mrs) M L ladies' hairdresser 1105
Douglas street

Ross O chief clerk inspector of municip-
alities attorney-general's dept Provin-
cial Government

Ross W R barrister & solicitor 202 Bel-
mont House

Rossiter E J private secretary Prime
Minister

Rotary Club of Victoria meets Wednesday
noons Empress Hotel T J Woodlake
sec'y 8 & 9 Winch Bldg 640 Fort St

Routh A C mgr Carter Electric Co Ltd
615 View street

Rowley H H mgr Union Bank of Canada
1205 Government street

Royal Arms Hotel Cafe 1777 Store street

ROYAL BANK OF CANADA
J. A. Taylor, Manager. 1106 Govern-
ment St. Douglas St. Branch,
H. J. Ketchen; Fort Street Branch,
W. B. Boucher; Victoria West
Branch, H. B. Witter.

Royal Candy Factory (The) S Andipas
prop 1227 Government street

Royal Dairy 1110 Douglas street

Royal Flying Corps 330 Pemberton Bldg
625 Fort street

Royal Grocery & Meat Market M H Barry
prop 1784-1786 Fort street

Royal Hotel Mrs B McMahon prop house-
keeping rooms 637 Fort street

Royal Neighbours of America A E Jones
sec'y 322 Sayward Bldg

Royal Trust Company (The) F E Wins-
low mgr gen trust business 206-7
Union Bank Bldg

Royal Victoria Theatre C Denham mgr
burlesque and moving pictures
Broughton and Blanshard streets

Ruck S C gen mgr Victoria Whaling Co
Ltd Point Ellice

Ruffle R A cycle man 740 Yates street

Runnalls W U inspector of trust compan-
ies and succession duties clerk dept
of finance Provincial Government

Russel Madam hair & face treatment 202
Campbell Bldg

Russell Miss A M chief cataloguer provin-
cial library & archives attorney-
general's dept Provincial Govern-
ment

Russell Fred M of Lloyd H Young & Fred
N Russell 1012 Broad street

Russell George S barber 1307 Government
street

Russell Robert prop The North End Fair
3291 Douglas road

Russell W dentist 205-8 B C Permanent
Loan Bldg

Ryan & Lang general brokers 602 Belmont House
 Rylands J prop Rockside Poultry Farm Quadra street
 St Andrew's Presbyterian Church Rev W Leslie Clay D D pastor cor Douglas and Broughton streets
 St George Hotel Anderson & Fraser props 765 Esquimalt road Victoria west
 St George's School Mrs H W Suttie prin 1249 Rockland avenue
 St Ives Rooms J A McDonald prop furnished rooms 819 Fort street

ST. JAMES HOTEL
F. C. Willows, Proprietor and Manager. Headquarters for Commercial Travellers. Grill in Connection. Johnson St., near Government St. (See advertisement.)

ST. MARGARET'S SCHOOL
 Day and Boarding School for Girls. Kindergarten Department. Fort and Fern Sts. (See advertisement.)

Safety Storage & Warehousing Co Ltd G V J Greenhill man 709 Humbolt St
 Sailor's Mission 1 De Cosmos Bldg 1424 Government street
 Salvation Army Citadel 1412 Broad street
 Salvation Army Industrial Department men's social & relief dept Capt Stewart mgr 529 Johnson street
 Sam Loy tailor 1412 Government street
 Sampson W Curtis chartered accountant 1219 Langley street
 "Sandringham" The British Toy House H Neale prop toys & stationery 733 Fort street

SANDS FUNERAL FURNISHING CO. LTD.
Funeral Directors and Embalmers. 1612 Quadra St.
 Sandy E J of Zetland Tea Rooms 647 Fort street
 Saunders J R real estate & insurance 1003 Langley street
 Savage H R mgr Standard Steam Laundry Ltd 841 View street
 Savage J M gen mgr Canadian Collieries (Dunsmuir) Limited 312-19 Pemberton Bldg 625 Fort street
 Saville Mrs E prop The Handy Store 1007 Hillside avenue
 Savoy Rooms Mrs J Johnson prop furnished rooms 749 1/2 Fort street

SAVOY, W. J.
Florist and Seedsman, 1107 Broad Street.

Sayward J pres Esquimalt Water Works Co Ltd 609 Sayward Bldg
 Schmulk P B prop White Lunch, No 3 556 Johnson street
 Scholefield E O S librarian & archivist attorney-general's dept Provincial Government
 Schroeder Frank J mgr People's Cash Hardware 611 Fort street
 Schwabland G city chemist
 Schwengers C P W secy E G Prior & Co Ltd Government & Johnson streets
 Scotch Bakery Mrs M Florence prop 1409 Douglas street

SCOTT, SAM M.
Boys' Clothes Specialist. 1225 Douglas St.

Scott Thos mgr Columbia Paper Co 1206 Wharf street
 Scott Wm E deputy minister of agriculture dept of agriculture
 Scott-Moncrieff W E oculist & ophthalmic surgeon 114 Belmont House
 Scott & Peden flour feed hay grain & groceries 1601 Store street
 Scurrah A E men's & ladies' tailor 1424 Government street
 Scurrah's Ltd millinery & ladies' wear 728-34 Yates street

Sears house & sign painter 923 Bay street
 Sedger Thomas D architect 512 Bastion street
 Schl F J asst assessor & collector of taxes finance dept Provincial Government
 Seneca Falls Mfg Co mfrs of small lathes The Canadian Fairbanks-Morse Co Ltd distributors 110 Johnson street
 Senonice S M prop Victoria Music Store 716 Yates street
 Seymour Ethel typing bureau B C Permanent Bldg
 Shade H F city plumbing inspector
 Shallcross Macaulay & Co manufacturers' agents Board of Trade Bldg Bastion street
 Shanks R prop Brooklands Motor Cycle Works 850 Johnson road
 Shaw Bros commercial photographers 904 Government street

SHAW & CO.
G. Shaw, Manager. High-grade Second-hand Clothing Bought and Sold. Masquerade Costumes for Hire. 735 Fort St.

Shaw G mgr Shaw & Co 735 Fort street
 Shaw J & Co plumbing & heating 620 Broughton street

SHAWNIGAN LAKE LUMBER CO. (THE)
Manufacturers and Dealers in all Classes of Rough and Dressed Lumber. 2000 Government St. (See advertisement.)

Shawnigan Lake Lumber Co (The) W H Munsie pres F T Elford mill supt G F Jeanneret secy mfrs of lumber lath shingles etc mills at Shawnigan Lake office cor Government & Discovery streets
 Shell Garage Limited W Nicoll mgr automobile repairs 835 View street
 Shelly Bros Ltd bread manufacturers 2629 Prior street
 Sheret Andrew sanitary and heating engineer 1114 Blanshard street
 Sheret W mgr Montrose Hotel 1120 Blanshard street
 Sherratt J mgr The Merchants Bank of Canada 2201 Oak Bay avenue Oak Bay
 Sherriff F C boot & shoe maker 1025 Cook street
 Shimidzer K prop Tokio Dye Works 807 Fort street
 Ship Chandlers Limited W Christie pres Lincoln Smith man dir general ship chandlers & hardware 1214 Wharf street
 Shipley E A mechanical supt Hafer Machine Co Ltd (The) 1720 Store St
 Shortland School 1011 Government street
 Shotbolt Thomas druggist 589 Johnson St

SILVER SPRING BREWERY LTD.
H. Maynard, Managing Director. Lavington Cumberbatch, Secretary. Brewers of Lager Beer and Stout, Silver Foam Non-intoxicating Beer. 313 Esquimalt Road.

Simon G B watchmaker 569 Johnson St
 Simmonds A W baker 907 Government St
 Simpson E G carpenter & cabinet maker 1633 Redfern street
 Simpson Mrs M prop Coach & Horses Hotel 1350 Esquimalt road Esquimalt
 Sims W B prop The Standard Dairy 844 View street
 Sinclair A C physician & surgeon 309-10 Sayward Bldg
 Sing Chong fruits & vegetables 2011 Douglas street
 Sing Co fruits & vegetables 858 Pandora avenue
 Singer Sewing Machine Co A Humber mgr 1214 Broad street

PHOTO CO.
DOMINION

Commercial Photographers
 INTERIORS, EXTERIORS
 CATALOGUE WORK
 VANCOUVER, B. C.
 CONSTRUCTION IN PROGRESS
 INDUSTRIAL DISPLAYS

Established 1858

The Daily Colonist

THE OLDEST DAILY ON THE PACIFIC COAST

Member of the Audit Bureau of Circulation

Subscription Rates—By mail, \$5.00 per Year

Advertising Rates on Application

Published by

THE COLONIST PRINTING & PUBLISHING CO., LTD.

VICTORIA, B. C.

Printers—Lithographers—Bookbinders—Photo Engravers

Sweeney-McConnell, Limited

PRINTERS, STATIONERS, ENGRAVERS

Office Forms Our Specialty

Bookbinding—Rubber Stamps—Seals—Loose Leaf

Phone 190

1010-12 LANGLEY STREET

VICTORIA, B. C.



VICTORIA, B. C.

THE JAMES BAY HOTEL

Corner Government and
Toronto StreetsA quiet family hotel, close
to the Dock, Government
House and Beacon Hill
Park.Auto meets trains and
boats.Mrs. Allen, Manageress.
Phone 2304.

VICTORIA—(Continued)

Skefko Ball Bearing Co mfrs of ball bearings - The Canadian Fairbanks-Morse Co Ltd distributors 110 Johnson street
 Skillings Waldo of Victoria Baggage Co 506 Fort street
 Slade A P & Co wholesale fruit & produce 511-15 Yates street
 Slade L W mgr A P Slade & Co 511-15 Yates street
 Sloan Hon William Minister of Mines Provincial Government
 Smart E electric shoe repairing 1782 Fort street
 Smart T C prop Aristo Studio 1326 Douglas street

SMITH'S BUTTON WORKS

Vancouver, New Westminster and Calgary. Alex. S. Smith, Proprietor. Miss Annie Marshall, Manager. Accordeon and Knife Pleating, Embroidery, Buttons Covered, etc. 1210 Broad St. (See side lines.)

Smith & Champion house furnishers & upholsterers manfrs of mattresses & awnings 1420 Douglas street
 Smith C H prop C H Smith & Co 611 Fort street
 Smith & Co C H C H Smith prop photographic & art dealers picture frames 611 Fort street
 Smith Davidson & Wright wholesale paper manfs & stationers 531-33 Yates St
 Smith Edwin C city treasurer City Hall
 Smith F C prop Island Exchange & Mart 739-43 Fort street
 Smith John city market supt
 Smith Lincoln mng dir Ship Chandlers Ltd 1412 Wharf street
 Solly L H land agent Esquimalt & Nanaimo Ry 1430 Store street
 Sommer A J art & photographic supplies 1012 Government street
 South African Plume Shop H Malakoff mgr milliners 753 Yates street

SOUTHALL, A.

Stove and Range Exchange. 830 Fort St.

Sowden & Company W G Winterburn sec wholesale cloth merchants & importers 221 Central Bldg
 Spalding W H sec'y Union Club of B C cor Gordon Humbolt street
 Sparkes F Ashley prin Victoria Preparatory School 1174 Monterey avenue
 Sparks Thos lighthouse keeper Brothchie Lodge
 Spence D W mgr Toggery Shop (The) 1218 and 1220 Douglas street
 Spencer David pres David Spencer Ltd 1124 Broad street

SPENCER, DAVID LTD.

David Spencer, Sr., Pres.; C. Spencer, Sec.-Treasurer. Departmental Stores, 1124 Broad Street, View and Douglas Streets.

Spencer's Garage 936 Johnson street
 Spirella Corset Shop M Godson mgr 1025 Douglas street
 Spratt Newell M dry goods hardware boots & shoes 891 Esquimalt road Esquimalt
 Spratt Newell M dry goods 1400 Hillside avenue
 Sprinkling D F tailor 626 Yates street
 Sprott-Shaw Business Institute Jas H Beatty mgr Pemberton Bldg
 Standard Dairy (The) W B Sims prop milk dealer 841 View street
 Standard Furniture Co 711 Yates street
 Standard Steam Laundry Limited H R Savage mgr steam laundry 841 View Street

Staneland Company (The) Limited W E Staneland man dir mfrs mixed paints varnishes dry colours "no-dust" sweeping compound etc dealers in wall paper painters' & paper-hangers' supplies etc 836 to 840 Fort street

Staneland W E mng dir The Staneland Company Ltd 836-840 Fort street
 Staniatares G prop Blue Point Oyster House 620 Yates street
 Stanner Madame dermatologist hair and scalp specialist 729 Fort street
 Stanton H gold commissioner & mining recorder prov mines dept
 Star Barber Shop G Gennis prop 1342 Government street
 Steele Chas A tobacconist 610 View St
 Steele R Thomas prin British Columbia Academy of Music cor Fort & Cook streets

Steuart C G cigars magazine & barber shop 641A Fort street
 Stevens A F of The Acme Press Ltd 753-53-57 View street

Stevenson F W stock broker 102 Pemberton Bldg 625 Fort street

Stevenson H S chocolate manufacturer 1119 Douglas street

Stevenson's chocolates & candies 725 Yates street

Stewart Alexander inspector of factories public works dept Provincial Government

Stewart Capt mgr men's social & relief dept Salvation Army Industrial Dept 529 Johnson street

Stewart Ellen G city librarian

Stewart F R & Co wholesale fruit & produce 541-45 Yates street

Stewart John prop Cash Shoe Store 705 Fort street and Stewart's Shoe Store 1321 Douglas street

Stewart J B barber 1340 Esquimalt road Esquimalt

STEWART LAND CO., LIMITED

R. M. Stewart, Pres. and Mng. Dir. Real Estate, Stocks, Insurance and Financial Agents. Registered Offices Stewart Mining & Development Co., Ltd., Stewart Portland Canal Power, Light & Water Co., Ltd., Stewart Glacier Creek Mining Co., Ltd., 101-2 Pemberton Bldg., 625 Fort Street.

STEWART MARBLE & GRANITE WORKS

Samm & Cox, Proprietors. Stonecutters and Contractors. May and Eberts Sts.

Stewart R M pres & mng dir Stewart Land Co Ltd 101-2 Pemberton Bldg 625 Fort street

Stewart's Shoe Store boots & shoes 1321 Douglas street

Stewart Wm tailor 1025 Douglas street

Stobart J W prop Sunbeam Dairy Co 2065 Milton road Oak Bay

Stocker C W mgr Reliable Messenger & Delivery Co 801 Fort street

Stoddart Miss E home-made bakery 1848 Oak Bay avenue Oak Bay

Stoddart S A watchmaker & jeweler 1113 Douglas street

Stone A W constable provincial police Court House

Stone Mrs E fancy goods & dressmaking 727 Fort street

Stokes George billiards 1342 Esquimalt road Esquimalt

St Paul's Music School prin Joseph Hinton 1425 Fort street

Strafford A grocer 2424 Fernwood Ave Strand Hotel A Duff prop 556 Johnson St

Stranger's Rest Mrs S Field proprietress restaurant & rooms 1423-27 Government street

Strarth George clothiers & men's furnishings 1117 Douglas street

*Best
Farms*

Farms

Complete lists of Acreage and Farms in all the better settled sections adjacent to Vancouver and Westminster. Inspected places only—accurately described—maps—valuations.
414 Seymour St. Vancouver, B.C.

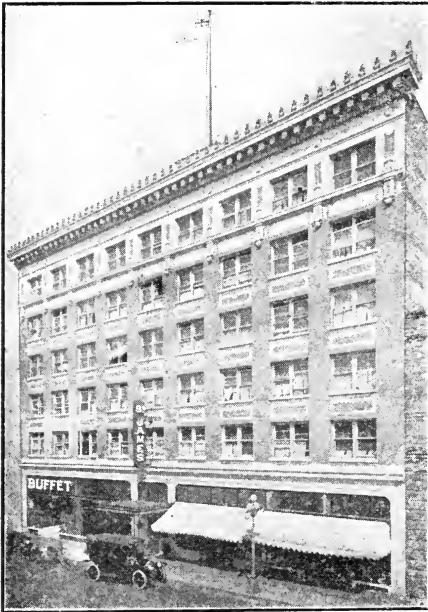

"The Home of Quiet and Comfort"

St. James Hotel

F. C. Willows, Proprietor

Catering to those who demand a clean, quiet, safe place to stay. Perfect service and every convenience known to the highest-class hotel. The only absolutely fireproof hotel in the city. Headquarters for commercial travellers. Grill in connection.

VICTORIA - B. C.

Phone 1623

Madame Watts

DAY AND EVENING GOWNS, CORSETS, ETC.

TAILORED SUITS

A Specialty

721 Fort Street

VICTORIA, B. C.

CLEANING, DYEING

REPAIRING, PRESSING

Victoria Dye Works

Cleaners and Dyers

For Service and Satisfaction Phone 717 and 2946

Main Office and Works: 1120-1122 View Street

VICTORIA, B. C.

VICTORIA—(Continued)

STRATHCONA HOTEL

E. J. Martin, Proprietor. Corner Douglas and Courtenay Sts. (See advertisement.)

Streeter H prop Regal Cleaners 848 Yates street
 Sturgeon Mrs H prop Ross Bay Grocery 141 Eberts road
 Sub Post Office 2 H Ashman post master 530 Craigflower road Victoria west
 Sub Post Office 5 Mrs H N A Crook post mistress 401 Esquimalt road Victoria west
 Sue Wah Laundry 817 Pandora avenue
 Sunbeam Dairy Co J W Stobart prop 2066 Milton street Oak Bay
 Sun Life Assurance Co (of Canada) T M Kilner dist agt 308-9 B C Permanent Loan Bldg
 Superior St Grocery G S Brandon prop 408 Government street
 Sutcliffe Albert accountant 1112 Government street
 Suttie Mrs H W prin St George's School 1249 Rockland avenue
 Sutton W M builder 1194-96 Newport Ave Oak Bay
 Swannell & Noakes surveyors & engineers 1006 Government street
 Swedish Consulate A Gonnason Consul 2324 Government street

SWEENEY COOPERAGE CO., LTD.
M. L. Sweeney, Mng. Dir. Manufacturers of Barrels, Staves and Heading. 960 Ellery Street.

Sweeney M L mgr dir Sweeney Cooperae Co Ltd cor Ellery & Lampson streets

SWEENEY-McCONNELL, LTD.
Printers, Stationers, Rubber Stamp Manufacturers. 1012 Langley St. (See advertisement.)

Swift-Canadian Co Ltd meat packers & provision merchants O W Pearson mgr cor Store & Telegraph streets

SWINERTON & MUSGRAVE
Real Estate, Financial and Insurance Agents, 2 Winch Bldg.

Sylvester Feed Co (The) 709 Yates street

TAIT, DAVID S.
Barrister and Solicitor, Notary Public, etc. Sixth Floor, B. C. Permanent Loan Bldg., Douglas St.

Talack Chas B prop K Boot Shop 1115 Government street

Tanner A H dentist 102-6 Campbell Bldg
 Tate D'Arcy H C barrister and solicitor 110 Belmont House

Taylor Harry taxi office 1010 Broad St
 Taylor J A mgr Royal Bank of Canada 1106 Government street

Taylor J H prop Empire Market 1031 Cook street

Taylor M H of Little & Taylor 617 Fort street

Taylor's Meat Market cor Hillside avenue & Quadra street

TAYLOR MILL CO., LTD. (THE)
W. R. McCarter, Manager. Manufacturers of all kinds of Rough and Dressed Lumber, 2116 Government Street.

Taylor R F mgr Colonial Trust Co Ltd receiver Canadian Puget Sound Lumber Co 1221 Douglas street
 Taylor S B Mrs photographer 1230 Government street

Taylor W D barber 1307 Blanshard street

TAYLOR, W. J., K.C.
Barrister and Solicitor. 611-14 Belmont Block.

Tea Kettle Tea Rooms Miss M Wooldrige prop 1121 Douglas street
 Temples E receiver Canadian Puget Sound Lumber Co Ltd

Temple Mrs John prop Canada Hotel 1318 Broad street

Terry J R instructor in poultry-raising agricultural dept Provincial Government

Terry's Drug Store W S Terry prop drugs kodaks toilet articles cor Fort and Douglas streets and cor Pandora & Douglas streets

Terry W S prop Terry's Drug Store cor Fort & Douglas streets and cor Pandora and Douglas streets

Thoburn Grocery Philip O Johnston prop 899 Esquimalt road Esquimalt

Thoburn Meat Market J Locke & Sons props 939 Esquimalt road

Thoburn Post Office P O Johnston post master 899 Esquimalt road

Thomas A J mgr Victoria Owl Drug Co Ltd cor Cook & Oxford road

Thomas C E gen sales agt Wellington-Comox Agency Limited agents for Canadian Collieries Dunsmuir (Limited)

Thomas Dia & Co mining & timber 314 Jones Bldg

Thompson John confectionery & cigars 560 Johnson street

Thompson J L dentist 33-34 Arcade Bldg 613 View street

THOMSON, FRANK L.
Funeral Director. Parlors, 827 Pandora St. Phone 498.

THORPE & CO. LTD.
William Bryce, Manager. Manufacturers of Carbonated Waters. 629 David St., off Gorge Road. P. O. Box 180. Also Vancouver and Nelson.

Tighe & Wheeler E R Appleby mgr restaurant & cafe 653 Yates street

TIMES, THE DAILY
Times Printing & Publishing Co., Ltd., Publishers. Times Bldg., corner Broad and Fort Sts.

Tire Shop (The) Ferguson Bros props 1015 Blanshard street

Tobin Arthur H prop Clay's Tea Rooms 619 Fort street

Todd A E mayor office City Hall
 Todd Ernest D dir Gillespie Hart & Todd Ltd 711 Fort street

TODD, J. H. & SON
Financial Agents and Cannery Owners. 504 Fort Street.

TOGGERY SHOP (THE)
D. W. Spence and F. I. Doherty, Managers. Clothing, Hats and Men's Furnishings. 1218-20 Douglas Street.

Togo Cleaners clothes cleaners 575 Yates street

Tokio Dye Works K Ichiken mgr dyers & cleaners 800 Yates street & 807 Fort street

Tolmie R F deputy minister of mines Provincial Government

Tomalin W J C physician & surgeon 217 Central Bldg

Tomes W prop Interurban Shoe Store cor Burnside & Carroll streets

Tomkins W N mgr Portland Hotel 723 Yates street

Tomlin Edwin sec'y & treas Associated Clement Co (Canada) Ltd (The) Board of Trade Bldg

Townsley James machinist 910 Gordon St
 Treantagillow prop Atlantic Cafe 631 Johnson road

Trimen R C mgr Bank of British North American 1319 Esquimalt road Esquimalt

Trio Studio commercial photographers 604 Yates street

Tripp G N vice-pres Pacific Club 5th floor Pemberton Bldg 625 Fort street

312 Hibben-Rone Bldg.
 J. W. Wright, General Manager
 Phone 3412
 VICTORIA

P. O. Box 22
 W. E. Scott, Manager
 VANCOUVER

Every description of
 detective work
 undertaken.

V. I. Private Detective Agency

Representatives in all
 parts of the world.



The Hotel Strathcona, Victoria, B. C.

E. J. MARTIN, Manager

Modern, highest-class fireproof construction, within five minutes' walk of steamer landing.

There is no bar in connection with the hotel.

Every assistance is gladly afforded visitors in the making up of their itinerary.

European Plan—

Rooms (detached bath), single\$1.00 and \$1.50 per day

Rooms (private bath), single\$1.50 and \$2.00 per day

Attractive rates for permanent guests and parties.

American Plan if Desired

Free Auto Bus Meets all Boats and Trains

Noted for its GOOD Dollar-a-Day Rooms

G. H. Maynard

A. J. Maynard

G. H. Maynard, Jr.

MAYNARD & SONS

Auctioneers and Valuers

TELEPHONE 837 R

WE ARE the oldest established firm of Auctioneers in Victoria.

WE HOLD LIVE STOCK SALES every Friday at 11 o'clock in our stock yards, where poultry and cattle are disposed of.

WE HOLD FURNITURE SALES every Friday afternoon at 2 o'clock. Our salesroom is the largest in the city. Returns made 24 hours after sale.

WE APPRAISE for probate and succession duties.

WE HOLD SALES of live stock, machinery and household furniture anywhere on Vancouver Island.

WE SELL ANYTHING—ANYWHERE—AT ANY TIME. We make prompt settlements.

Office, Rooms and Stock Yard: 726 View Street

VICTORIA, B. C.

VICTORIA—(Continued)

Turnbull W sec'y to minister of lands officials lands dept Provincial Government

TURNER, BEETON & CO. LTD.
Wholesale Dry Goods Merchants. Manufacturers and Importers. 1232 Wharf St.

Turner Bros contractors & masons 730 Craighflower road Victoria west

Turner F fruits confectionery etc 404 Bay street

Tweedle A B statistician agricultural dept Provincial Government

Two Jacks Dope billiard parlors T J O'Brien prop 1315 Government St

Tyldesley T H prop Fort Street Bargain House 752 Fort street

Umbach J E surveyor-general lands dept Provincial Government

Union Bank of Canada H H Rowley mgr 1205 Government street

Union Club of B C W H Spalding sec'y cor Gordon & Humbolt streets

Union S S Co of B C Belmont Bldg Humbolt street

UNITED GRAIN GROWERS (B. C.) LTD.

J. N. Addison, Manager. Dealers in Hay, Grain, Flour and Feed. 626 Pandora Street.

United States Immigration 101-4 Belmont House

UNITED TYPEWRITER CO., LTD.

H. P. Johnson, Manager. The Underwood Typewriter and Supplies. 732 Fort St.

Universal Motor Transfer Co J R Osborn mgr 1003 Government street

UNWIN, MISS M.

Deputy Official Stenographer. 403 Hobart-Fease Bldg.

Uplands Limited F R Femiss mgr owners of Uplands Belmont House

Upton H E asst provincial poultry instr'r dept of agriculture

VANCOUVER ISLAND COLLECTION AGENCY

Collections Everywhere. Hibben-Bone Bldg. (See side lines.)

Vancouver Island Fire Underwriters' Association J L Noble sec'y active members National Fire Protection Association 103-106 Pemberton Bldg 625 Fort street

VANCOUVER ISLAND FRUIT LANDS, LTD.

Alfred Carmichael, General Mgr. Farm and Fruit Lands. Belmont House.

VANCOUVER ISLAND PILE DRIVING CO.

Thos. Wither, Prop.; Thos. W. Wither, Supt. of Works. Res. Telephone, 5474L; Office Phone, 5136. Piledrivers, Contractors and Sea Divers. 707 B C Permanent Loan Bldg.

Vanderwater E J mgr The Royal Bank of Commerce Douglas street branch 1601 Douglas street

Van Sicklin F W mgr The King. George Baths 1110 Broad street

Veal Henry J mgr Broadstreet Agency 211 Union Bank Bldg

Verlissarios Paul fruits tobacco etc 611 Johnson street

Vernon Cafe A Cookman prop 1208 Douglas street

Vernon Hotel H J Banbury prop 1208 Douglas street

Verinder R Ford dentist 308-10 Campbell Bldg

Victoria Art Emporium W A Bull prop 581 Niagara street

VICTORIA BAGGAGE COMPANY
(Waldo Skillings and H. W. Hamon.)
Motor Transfer, Baggage and Storage. 506 Fort St.

Victoria Barber Shop 1432 Government St
Victoria Botanic Beverage Co Larty & Rushworth props 2620 Cedar Hill road

Victoria Brass & Iron Works E A J H W A Burnett props mfrs of iron bronze & brass castings Pioneer & Queen streets Esquimalt

VICTORIA BOOK & STATIONERY CO. LTD.

H. S. Henderson, President. Office Equipment, Books, Stationery and Photo Supplies. 1002 Government St. (See advertisement.)

Victoria Candy Co fruit & candies 632 Yates street

Victoria Chemical Company Limited F Moore western gen mgr mfrs and dealers in acids & chemicals office Arcade Bldg 1119 Government street works Erie street outer wharf

Victoria Collection Agency E H Goff mgr 815 B C Permanent Loan Bldg

VICTORIA DAILY COLONIST

J. S. H. Matson, Prop. 1211 Broad Street.

Victoria Dominion Theatre Co J M Robertson mgr Yates street

VICTORIA DYE WORKS

J. A. Gardiner, Prop. Dyers and Cleaners. 1120-22 View St. (See advertisement.)

Victoria Feed Co N Kennedy & H H Williston mfrs 1901 Government St

Victoria Free Library cor Blanshard & Yates streets

Victoria Fuel Co Ltd A R Graham pres E M Brown sec'y-treas coal & wood dealers 1203 Broad street

VICTORIA FURNITURE CO. LTD.
Furniture Dealers. 720-22 Yates St.

Victoria Hardware Co W Aird prop hardware tools paints & oils 639 Johnson street

Victoria Hat Factory E J Fossas prop mfrs of men's felt & Panama hats wholesale & retail 1104 Broad St

Victoria House dry goods G A Richardson & Co 636 Yates

Victoria Junk Agency Co 1316 Wharf St

Victoria Junk Agency D J Clark mgr 1408 Store street

Victoria Ladies' Bakery Mrs A Beringer prop fancy cakes & pastry 841 Fort street

VICTORIA MACHINERY DEPOT CO., LTD.

R. R. Neild, Manager. Engineers, Boilermakers, Dry Docks, Shipbuilders and Contractors. 343 Bay Street. (See advertisement.)

Victoria Mattress Works J C Richards prop 558 Kelvin road

Victoria Music Store S M Severence prop 716 Yates street

Victoria Mutual Loan & Building Society Ltd T Edward Clarke mgr dir finance & loans 307 Pemberton Bldg 625 Fort street

Victoria News Agency M L Pattison mgr cor Douglas & Broughton streets

Victoria No 2 Building Society (The) T J Goodlake sec'y registered office 8 & 9 Winch Bldg 640 Fort street

Victoria Owl Drug Co Ltd A J Thomas mgr cor Cook & Oxford streets

VICTORIA - PHOENIX BREWING CO. LTD.

J. F. Dickson, Secretary-Treasurer. Brewers and Bottlers. 1921 Government St.

**K
N
O
W
L
T
O
N
S
L
T
D.**

**Mail
Order**

Druggists

15 Hastings

St. East

VANCOUVER

Multigraphing, Signing,
Folding, Inserting, Sealing,
Stamping, Addressing and
Mailing.

Universal Multigraphing Co.

"Universal Quality is Unequaled"
313-314 METROPOLITAN BLDG. Phone Sey. 6445

VANCOUVER, B. C. Mail Order Advertising.

VICTORIA—(Continued)

Victoria Photographic Co 1006 Govern-
ment street
Victoria Plumbing Co Ltd R Margeson
mgr 1052 Pandora avenue
Victoria Preparatory School F Ashley
Sparks prin 1174 Monterey avenue
Victoria Printing & Publishing Co 512
Yates street
Victoria Private Hospital Miss J Archi-
bald matron 1114 Rockland avenue
Victoria Second-hand Crockery & Furni-
ture Store 620 Johnson street
Victoria Shoe Repair Co J H Buffett prop
624 Johnson street
Victoria Steam Laundry Co Ltd M W
Graham mgr steam laundry 943-47
North Park street
Victoria Sporting Goods Co (The) C V
McConnell prop 1010 Broad street
Victoria Truck & Express Office 510 Yates
street
Victoria Tug Co Ltd Geo McGregor mng
dir Belmont Bldg Humboldt street
Victoria & Vancouver Stevedoring Co Ltd
A H Pigott mng dir 512 Bastion St
Victoria West Dry Goods Store T W
Grimason prop 1006 Russell street
Victoria west

VICTORIA WHALING CO. LTD.
Manufacturers of Whaling Pro-
ducts. S. C. Ruck, General Man-
ager. Point Ellice.

**V. I. PRIVATE DETECTIVE
AGENCY**

J. W. Wright, General Manager.
Hibben-Bone Bldg. (See side lines.)
Virtue J A prop Oak Bay Hotel 1225
Newport avenue Oak Bay
Virtue Joseph D sec'y Pacific Club fifth
floor Pemberton Bldg 625 Fort St
Vye James P physician & surgeon 202-4
B C Permanent Loan Bldg
Wachter J J newspapers periodicals to-
bacco etc 1303 Douglas street
Wah Sun druggists 1620 Government St
Waites & Knapson expert locksmiths 1411
Douglas street
Wale & Smith prop Winsor Grocery Co
Ltd 149 Menzies street
Walker H W grocer 760 Esquimalt road
Victoria west
Walker P chief clerk provincial secre-
tary's office Provincial Government
Walker Thomas pres Hafer Machine Co
Ltd (The) 1720 Store street
Walker W of Hall & Walker 1232 Gov-
ernment street
Wallis H E prop Hillside Pharmacy 2667
Quadra cor Hillside avenue

WALLS, JOHN PATMORE
Barrister and Solicitor. 516 Bas-
tion Street.

WALLS, JOHN PERCIVAL
Barrister and Solicitor. 516 Bas-
tion Street.

Walsh Bros general cartage & auto deliv
1219 Langley street
Wambe A importers of Japanese silk
goods & curios 1418 Government St
Wambe A prop Oriental Bazaar 1820
Douglas street
Ward John tea dealer & family grocer
1728 Quadra street
Ward R barber 2453 Willows road Oak
Bay
Warren George I general insurance 510-
512 Sayward block
Warren G I mgr The Continental Casu-
alty Assurance Co Ltd 510 Say-
ward Bldg
Waterson H G printer 1326 Government
street
Watkins C E architect 1216 Broad street
Watson D S grocer 416 Skinner street
Victoria west
Watson J P of The Acme Press Ltd 753-
755-57 View street
Watson R prop Watson Shoe Store 633
Yates street

WATSON & MCGREGOR LTD.
Hardware, Stoves, Ranges, Plum-
bing, Tinsmithing, Dairy Supplies.
647 Johnson St.

Watson Shoe Store R Watson prop boots
& shoes 633 Yates street

WATTS, MADAME

Dressmaker and Ladies' Tailor. Day
and Evening Gowns, Corsets, etc.
721 Fort St. (See advertisement.)

Waugh J A barber 608 Courtney street
Waye H J prop James Bay Meat Market
142 Menzies street

WEILER BROS. LTD.

Furniture Dealers and Manufac-
turers. Corner Government and
Broughton Sts.

Weirton Steel Co mfrs of tinplates Bel-
four Guthrie & Co agents Belmont
House

Wellburn M B prop Wellburn's Cash Gro-
cery Store 1058 Pandora avenue
Wellburn's Cash Grocery Store M B Well-
burn prop 1058 Pandora avenue
Wells J D music & small goods 811-13
Government street
Wenger J watchmaker & jeweler 623
Yates street
Wescott A E dry goods 3280 Douglas St
Wescott J R staples & fancy dry goods
1313 Douglas street
West T electrical shoe shop shoe repairs
636 View street

BEGG MOTOR CO., Ltd.

British Columbia Distributors for
CADILLAC, HUDSON, CHALMERS,
DODGE BROS., CHEVROLET, AND REPUBLIC
MOTOR TRUCKS

937 View St. and 936 Fort Street

VICTORIA, B. C.

WEST, SIDNEY

Cabinet Maker, Upholsterer, and Dealer in New and Second-hand Furniture, Office Fixtures. 725 Fort Street.

Westendale A fruit confectionery & cigars 1198 Yates street

Western Grocery Co (The) Wm H Jeffrey J N Anderson groceries fruits & provisions 765 Fort street

Western Life Insurance Co J L Hackett man 113-14 Campbell Bldg

WESTERN PICKLING WORKS, LTD. (THE)

L. D. Rines, President. Manufacturers of Marmalades, Vinegar, Pickles, Catsup, Sauces, etc. 851-853 Fisgard St.

Western Supply Store W Flockhart prop 1323 Esquimalt road Esquimalt

Westholme Hotel E J Dyer man 1415 Government street

Wheldon S D mgr Merchants Casualty Co 403 Union Bank Bldg 612 View St

Wherry & Tow taxidermists & tanners 629 Pandora avenue

White A Moresby barrister & solicitor 403 Hobart-Pease Bldg

White Cleeve G barrister & solicitor 303 Central Bldg

White E W asst provincial horticulturist dept of agriculture

White H shoemaker 1311 Blanshard St

White H watchmaker & manf jeweler 1122 Government street

White J E mgr Hampton Brothers 728 Fort street

White J L deputy provincial secretary Provincial Government

White Lunch P B Schmeelk prop 1009 Government street 642 Yates street 556 Johnson street

White Mrs N A P prop Oswego Grocery 121 Oswego street

White & Sons E Lloyds sub agents 108 Pemberton Bldg 625 Fort street

Whitfield A J shoemaker 549 Yates street

WHITING, C. SCOTT

Real Estate. 716 Belmont House.

Whitney J M Co (The) watchmakers & jewelers cor Yates & Broad streets

Whittaker's barbers 1322 Government St

Whittingham A W prop Bon Marche cor Fernwood road & Gladstone ave & 1844 Oak Bay avenue

Whittington E W mng dir of E W Whittington Lumber Co Ltd 2614 Bridge street

Whittington E W Lumber Co Ltd E W Whittington mng dir mnfrs of sash doors mouldings 2614 Bridge street

Wianeko T A F asst dairy inspector agricultural dept

Wightman M W mgr Pacific Motor Car Co 941 View street

Wilcox & Bowden hat manf 625 Yates St

Wild J Arthur sec'y treas Dunfords Ltd 1222 Government street

Wilders H W of L V Conyers & Co 650 View street

Wilkerson & Brown G E Wilkerson W G Brown florists 613 Fort street

Wilkerson Coal & Coke Co mnfrs of coke Balfour Guthrie & Co agents Belmont House

Wilkerson W H watchmaker & jeweler 1113 Government street

Wilkerson G E of Wilkerson & Brown 613 Fort street

Wilkinson George chief inspector of metalliferous & coal mines mines dept Provincial Government

Willie Bros confectionery groceries 537 Johnson street

Williams Drug Store F J Williams prop drugs kodaks & toilet articles cor Government & Fort streets

Williams Mrs E M prop Cecil Hotel cor Blanshard & Johnson streets

Williams E V prop Motor Service Station 720 View street

Williams F J prop Williams Drug Store cor Government & Fort streets

Williams W J pres "Nag" Paint Co Ltd 1302 Wharf street

WILLIS PIANOS LTD.

H. A. Willis, Managing Director. Knabe, Willis and Chickering Pianos. Player Pianos and Organs. 709 Fort St.

Willis W A mng dir Willis Pianos Ltd 709 Fort street

Williston H H mgr Victoria Feed Co 1901 Government street

Willows F C prop & mgr St James Hotel Johnson St near Government St

Wilmot A E inspector of dykes public works dept Provincial Government

Wilson A & W A Wilson & W Wilson sheet metal workers 1105 Broad St

Wilson Brothers Percy Wollaston mgr wholesale grocers & importers 532 Haro street

Wilson B Co Ltd (The) L H Hardie mgr wholesale fruit & provision merchants cold storage & ice mnfrs 536-40 Herald street

Wilson Cafe Ethel Cook prop 650 Yates street

Wilson Charles E barrister & solicitor 515-16 Central Bldg

Wilson D officer in charge of free text books dept Provincial Government

Wilson D Keith prop Crystal Spring Water Supply Co 1244 Richardson street

Wilson J C res mgr Great West Life Assurance Co 109-10 Union Bank Bldg View street

Wilson J F of The Clarke-Wilson Co 321 & 322 Pemberton Bldg 625 Fort St

Wilson & Oliver barbers 1316 Douglas St

WILSON, W. & J. Men's Clothiers, Hatters and Furnishers, 1217-21 Government Street.

Wilson W Ridgway architect 419 Pemberton Bldg 625 Fort street

Wilson Walter tinsmith 447 Pandora Ave

WINCH, R. V. & CO. LIMITED Insurance and Financial Agents. Winch Bldg., 640 Fort St. (See advertisement, outside cover.)

Windsor Bar & Hotel W H Grant prop 901 Government street

Windsor Cigar Stand J Foster prop 901½ Government street

Windsor Grocery Co groceries 817 Government street

Winkler Geo E mining broker 420 Sayward Bldg

Winslow F E mgr The Royal Trust Co 206-7 Union Bank Bldg

Winterburn W G marine surveyor 221 Central Bldg

Windsor Grocery Co Ltd Wale & Smith props 149 Menzies street

WINTERBURN, W. G. (M. I. N. A.) Consulting Engineer, Naval Architect, Surveyor for "Bureau Veritas" and "Record of American Shipping," Agent Siebe, Gorman & Co., Ltd., London. Diver's Equipment, Oxygen Rescue Apparatus. Drill Steel, Hollow and Solid Piles, Boiler Tubes and Plates. 221 Central Bldg., 620 View Street.

Wiper E prop Wiper & Company 1210 Douglas street

Wiper & Company E Wiper prop candy makers 607 Yates street & 1210 Douglas street

Six Times the Light

One-third the Cost

Vancouver

Moore Lighting Systems

R. M. MOORE & CO.
Limited
916-918 Pender St. W.



NORTH AMERICAN LIFE ASSURANCE CO.

Head Office:
Toronto, Ontario

E. W. Keenleyside
Provincial
Manager

470
Granville
Street
Vancouver
B. C.

Phone
Seymour 225



VICTORIA—(Continued)

Wise & Co J Wise H Paterson H Gird-wood J G Colville general insurance real estate and financial agents 109 & 110 Pemberton Bldg 625 Fort St
Wise J of Wise & Co 109-110 Pemberton Bldg 625 Fort street
Wither Thos prop V I Pile Driving Co 707 B C Permanent Loan Co Bldg
Witmer A R shoemaker 762 Esquimalt road Victoria west
Wolf E G constable provincial police Court House
Wolfenden A R mgr British Columbia Land & Investment Agency Ltd (The) 922 Government street
Wolfenden Miss M asst cataloguer provincial library & archives attorney-general's dept Provincial Government
Wollaston Percy mgr Wilson Borthers 532 Haro street
Woman's Bakery R Phipps prop 1826 Oak Bay avenue
Wong H ladies' tailor 821 Pandora avenue Wood Cash Grocery T Wood prop corner Quadra & North Park street
Wood I prop Wood Cash Grocery cor Quadra & North Park street
Wood John mgr Brunswick News Stand 1222 Douglas street
Wood John agt Home Loan & Mortgage Co Ltd 207 Central Bldg
Wood Mrs M G prop Queen's Ave Grocery 1027 Queen's Ave
Wood Thos E mgr Albion Stove Works Ltd 2101 Government street
Wood & Todd practical horseshoers 723 Johnson street
Woods F G prop Empire Barber Shop 1319 Douglas street
Woods F G autos 1717 Cook street
Woods S A mfr of planing mill machinery The Canadian Fairbanks-Morse Co Ltd distributors 110 Johnson St
Woodward A J florists and seedsmen wholesale and retail 615 Fort street
Woodridge Miss M prop Tea Kettle Tea Rooms 1121 Douglas road
Woolworth F W Co Ltd variety store 1110 Government street

WOOTTON & HANKEY Barristers and Solicitors. Bank of Montreal Chambers.

Wootton E E barrister and solicitor Bank of Montreal Chambers
Wright H N asst comptroller-general dept of finance Provincial Government
Wright J M gen mgr V I Private Detective Agency Hibben-Bone Bldg
Wriglesworth Wm J fish game poultry vegetables etc 651 Johnson street
Wyles Harry grocer cor Begbie & Hanley avenue
Yale & Towne Mfg Co mfrs of chain blocks The Canadian Fairbanks-Morse Co Ltd distributors 110 Johnson street
Yarrows Ltd N A Yarrow gen mgr engineers shipbuilders ship repairers works at Esquimalt

YATES & JAY Barristers and Solicitors. Notaries. 416 Central Bldg.

Ylonen S D & Co dressmaking 3 & 4 MacGregor Block 634 View street
Yokohama Pressers clothes cleaners 1609 Fort street
Yorke F M ship broker 521 Sayward Bldg Yorkshire Bakery bakers & confectioners 640 Yates street
Yong F & Co dry goods 1029 Cook street
Young G T of Copas & Young 631 Fort St
Young A G prop Esquimalt Meat Market cor Esquimalt & Admiral roads
Young H E M D secre'y provincial board of health provincial secretary's dept Provincial Government

Young James shoe repairing 636 Johnson street
Young J H agt Dominion Express Co 1104 Government street
Young Lloyd H of Lloyd H Young & Fred M Russell 1012 Broad street

YOUNG MEN'S CHRISTIAN ASSN. J. M. Graham, Secretary. Corner Blanshard and View Sts.

Young Seabrook millinery fancy & staple dry goods cor Broad & Johnson Sts
Young W comptroller of water rights lands dept Provincial Government
Young Women's Christian Association rest rooms cor Douglas & Courtney streets
Young's Photographic Studio 301-3 Union Bank Bldg
Yuen Kee & Co tailors 836 Pandora Ave
Zarelli D prop Grotto Shoe Shine 1204 Douglas street
Zetland Tea Rooms E J Sandy tea rooms 647 Fort street
Zima T shoemaker 1018 Blanshard street
Zuen Chong fruits & confectionery 1122 Blanshard street

Victoria Arm, a continuation of Victoria Harbor, running inland in a northwest direction for about 6 miles.

Victoria Creek, 15 miles long, a tributary of Swift River, South of Cottonwood.

Victoria Creek, 4 miles long, a tributary of Wild Horse Creek, Fort Steele.

Victoria Division, a mining division taking in the south portion of Vancouver Island. Recorder's office at Victoria.

Victoria Lake, 9 miles long, in the Rupert District, Vancouver Island, 12 miles southeast of Quatsino.

Victoria Mountain, 11,355 feet high, on the Alberta Boundary, south of Stephen.

Victoria Mountain, 7,452 feet high, at the north end of Jervis Inlet.

Victoria Peak, 7,484 feet high, in the south of the Rupert District, Vancouver Island.

Victoria Point, on North Thompson River, at junction of Clearwater River.

VIEW HILL

a post office and suburb to the east of Vancouver, 1 mile from Hastings station, on the C. P. Ry. See directory listings under Vancouver.

Vigis Point, on the west of Wishart Peninsula.

Village Bay, on east side of Esquimalt Harbor, Vancouver Island.

Village Bay, on the west of Mayne Island.

VILLAGE BAY

a steamer landing and logging camp on southeast coast of Valdez Island, Comox Provincial Electoral District, served by Union S. S. Co's boats on the Loughborough Inlet—Topaz Inlet route, from Vancouver. Mail distributed from Vancouver post office. Moffatt J G Logging Co logging operators

Village Island, in Skeena River, 1-2 mile north east of Port Essington.

Village Island, on the south side of Quatsino Sound, Vancouver Island.

Village Island, 3 miles south of Clayoquot, Vancouver Island.

Village Island, 4 miles long, 1 mile southwest of Gifford Island and 18 miles east of Alert Bay.

Village Island, 1 mile long, in entrance to Barkley Sound, Vancouver Island.

Village Point, on the west of Denman Island.

Village Reef, in entrance to Barkley Sound, Vancouver Island.

Vincent Island, 1 mile southwest of Broughton Island.

Viner Point, the southern extremity of Read Island.

Viner Sound, on the northwest of Gilford Island.

VINSULLA

a flag-station on the C. N. Ry., 4 miles east of Hefley Creek, in Kamloops Provincial Electoral District. Local resources: Ranching. Address Vinsula, via Hefley Creek post office.

Arnell George

Dandy W H

Spratt Michael

Ah Mee (Chinaman)

Violin Lake, 4 miles northwest of Fort Sheppard.

Virago Sound, on the north of Graham Island, Queen Charlottes.

Viscount Island, 3 miles long, 2 miles south east of Gilford Island.

Vital Creek, 12 miles long, tributary of Omineca River.

VOGHT VALLEY

a post office and ranching settlement in Yale Provincial Electoral District, 26 miles south of Merritt, and 17 south of Nicola, reached by weekly stage from Kingsvale, on the Kettle Valley Ry., 6 miles distant. Population 50. Local resources: Cattle and sheep ranching and logging.

Brolin William mixed farming

Canford Mills logging operators

Davis John horse ranching

Erickson John mixed farming

Jansen Chas farming

King Dell farming

Miller Frank M stock raising

Nilsson Martin stock-raising

Thompson Mrs Flora postmistress

Thompson Llewellyn stock raising

Veals Edward W dairy farming

Volcanic Creek, 4 miles long, runs into the north fork of the Kettle River.

VORCE

a station on the B. C. Electric Ry., Burnaby Lake line, second stop east of Burnaby Lake.

VYE

a station on the B. C. Electric Ry., Fraser Valley line, 1 mile from Huntingdon, in Chilliwack Provincial Electoral District. Population 26. Local resources: Farming. Address mail Vye, via Huntingdon.

Bingham Charles S dairy farming

Fraser William J dairy farming

Kingsworth A dairy farming

McGarva A dairy farming

McGillivray D D dairy farming

Marcey E dairy farming

Moran William dairy farming

Munroe Frank dairy farming

Yarwood Clare S G dairy farming

WACONDA

site of Coquitlam Dam, 6 miles from New Westminster Junction, on the C. P. Railway, in Dewdney Provincial Electoral District. Port Coquitlam is nearest post office. There is only one resident. Beck W E watchman of Coquitlam Dam

Waddington Channel, separates the two Redonda Islands in the north of Straits of Georgia.

Waddington Harbour, on the north end of Bute Inlet.

Wade, a flag station on Boundary branch of the C. P. Railway, 2.5 miles east of Grand Forks.

Wade's Landing, on the Fraser River, to the south of Dewdney, and 7 miles east of Mission.

WADHAM'S

a post office and cannery at head of east arm of Rivers Inlet, 320 miles northwest of Vancouver, in Comox Provincial Electoral District, served by C. P. R. and Union S.S. Co.'s boats from Vancouver. The post office is for convenience of fishermen at the cannery during the summer months, although kept open by the watchman during winter. The residents are transient, and here only for canning season.

Wadham's Cannery salmon canners, B C Packers' Assn props, W D Stewart manager

Wah-Pee-to River, a tributary of Wakeman River.

Wainwright Lake, at the south of Kaien Island, 4 miles south of Prince Rupert.

Wait-a-Bit Creek, 12 miles long, flows into Columbia River 1 mile north of Donald.

Wakeman River, 14 miles long, runs into Wakeman Sound.

Wakeman Sound, an arm of Kingcome Inlet, running north for 6 miles and lying east of latitude 51, longitude 127.

Wakemnis Island, 1 1-2 miles long, off the west coast of Vancouver Island, 1 mile south of Clayoquot.

Walbran Island, at the entrance to Rivers Inlet.

WALCOTT

a flag station on G. T. P. Railway, 27 miles east of Smithers, in the Bulkley Valley, Omineca Provincial Electoral District. No agent or residents, except section crew. Smithers is nearest post office.

Adams J M section man

Smithers P M section man

WALDO

a post office and station on the C. P. Railway and G. N. Railway, 55 miles east of Cranbrook, and 12 south of Elko, in Cranbrook Provincial Electoral District. Has C. P. R. and W. U. telegraph offices. Local resources: Lumbering.

Andersen A B mixed farming

Baker Lumber Co Ltd Hyde Baker pres, C D McNab mgr, mfrs pine fir and larch lumber

Dryden A Prov constable Kootenay S E Police District

Dubois P T mixed farming

Fusin J A dairy-farming

Gavin F J farming

Hoskins R mixed farming

Lindberg C mixed farming

Lunn Kilburn K restaurant and billiards

McCarthy D farming

McKay Wm prop Waldo Hotel

McNab C D mgr Baker Lumber Co Ltd

Madden W poultry-raising

Mangin & Robson mixed farming and swine-breeding

Messiter C B farming

Palmer Bros hotel proprietors

Pyne C farming

Ross H H manager Ross-Saskatoon Lumber Company Limited

Ross J W secretary Ross-Saskatoon Lumber Company Limited

Ross-Saskatoon Lumber Co Ltd, D H Telford pres, H H Ross mgr, mfrs fir larch and pine lumber and finish and general store

THE BEST EQUIPPED PRINTING HOUSE IN B. C.
Evans & Hastings
PRINTING CO.
578 Seymour Street
Phone Seymour 189
VANCOUVER, B. C.

We have the most complete and up-to-date equipment in the city and are in a position to give you Service and Quality of the highest order. If you want your printing to accomplish results, send your next order to the house that produces "results."

CUTS

ANGEL
ENGRAVING
CO.518
HASTINGS
ST. W.
VANCOUVER

WALDO—(Continued)

Sandberg C G dairy-farming
 Sandberg P A dairy-farming
 Secret E P mixed farming
 Sparrberg A mixed farming
 Squires J cattle-ranching
 Telford D H pres Ross-Saskatoon Lumber
 Company Limited
 Waldo Hotel Wm McKay prop
 Waldo Mercantile Lumber Co Ltd general
 store
 Wilkman J W dairy-farming
 Wright Alex C poultry-raising, bee-keeping

WALEACH

a flag station on the C. P. Railway main
 line, 5 miles east of Agassiz, in Yale Pro-
 vincial Electoral District. Address Waleach,
 via Agassiz post office.

Barnett Tom
 MacClean James
 Mitchell R A

WALES ISLAND

a steamer landing on Wales Island, which is
 10 miles long and lies 15 miles north of
 Port Simpson, in Prince Rupert Provincial
 Electoral District, served by C. P. Railway
 steamers between Prince Rupert and Anyox.
 Local resources: Salmon canning. Address
 mail via Prince Rupert.

Wales Island Cannery M DesBrisay & Co
 owners, salmon canning

WALHACHIN

a post office and fruit-growing settlement
 in the famous dry belt, on the C. P. Rail-
 way and C. N. Railway between Ashcroft
 and Kamloops, and on the Thompson River,
 in Kamloops Provincial Electoral District.
 Has Anglican church. Population, 100.
 Local resources: Fruit and vegetable-grow-
 ing, poultry and cattle-raising. Note: It
 would not be fair to publish the following
 list without referring to the large number
 of fruit-growers from Walhachin who are
 on active service, many of whom have made
 the supreme sacrifice, and whose orchards
 are being looked after by those remaining
 behind, with great difficulty. Walhachin
 claims to have sent, without conscription,
 more men, in proportion to population, than
 any other community in the Dominion.

Barnes C E manager The Barnes Estates
 Limited fruit-growing
 Barnes Estates Ltd (The) fruit and vege-
 table-growing, orchards and lands for
 sale and rent

Baxter A C mixed farming, fruit-growing
 Bennis Mrs fruit-growing
 Dry Belt Settlements Utility Ltd houses
 water system and owners of sites
 Edwards' "Orchard Poultry Farm" fruit-
 growing poultry and rabbit-breeding
 and bee-keeping

Edwards T & Co cash grocery
 Edwards T secretary The Marquess of
 Anglesey's Estates and postmaster
 Food Products Co Ltd vegetable cannery
 (tomatoes pumpkins etc)

Grundy Mrs W bee-keeping
 Hill W B fruit-growing
 Ivatt F M mixed farming, fruit-growing
 Kingdon G K fruit-growing and poultry-
 breeding
 Loyd A K mgr Marquess of Anglesey's Es-
 tates

Marquess of Anglesey's Estates (The) fruit
 and vegetable-growing dairying poultry
 breeding cattle-breeding house
 owners etc

Riley F farming

Simmons W bee-keeping

Snell W H real estate and insurance and
 justice of the peace

Styer A sec Barnes Estates Ltd and sec
 Walhachin Apple Growers' Assn
 Walhachin-Anglesey Cannery Ltd cannery
 rented to Food Products Co Ltd of
 Vancouver

Walhachin Apple Growers' Association
 (The) A Styer secretary

Walhachin Hotel (The) R A Walker mgr
 Walhachin Stores (The) general store
 Walhachin Town Hall Co Ltd (The) hall
 for dancing

Walker R A mgr Walhachin Hotel

Walker Creek, 4 miles long, a tributary
 of Lardo Creek.

Walker Creek, 3 miles long, a tributary
 of McRae Creek, Christina Lake.

Walker Group, a number of small islands
 in Queen Charlotte Sound, about 12 miles
 north of Port Hardy, Vancouver Island.

Walker Point, on the east of Broughton
 Island.

Walker Point, at the south of King Is-
 land, Bella Coola District.

Walker Rock, a lighthouse in Trincomalie
 Channel, north of Salt Spring Island.

Wallace Bay, on the northwest of Roder-
 ick Island.

Wallace Island, in Queen Charlotte
 Sound, 10 miles south of Seymour Inlet.

Wallenger Creek, 3 miles long, a tribu-
 tary of Wild Horse Creek, Fort Steele.

WALNUT GROVE

a post office and farming settlement in
 Langley Municipality, Delta Provincial
 Electoral District, 2 miles from Port Kells,
 on the C. N. Railway, and 3 from Langley,
 the nearest telegraph office. It is 1-2
 miles from the Government wharf on the
 Fraser River, with various river boat con-
 nections. Population, 120. Local re-
 sources: Farming.

Barker B L poultry-breeding
 Brown Mary mixed farming
 Crandall C E dairying
 Easthope A dairying
 Latta John mixed farming
 Lawton E poultry-breeding
 Lusk T J mixed farming
 McAdam James hay and oats-growing
 McLennan Margaret mixed farming
 Matheson Minerva mixed farming
 Mountain William poultry-breeding
 Mowat William mixed farming
 Muench Benjamin dairying
 Muench Joseph fishing
 Nixon John mixed farming
 Pallott Caroline mixed farming
 Pepard L A mixed farming
 Pirie A dairy-farming
 Taylor Henry mixed farming
 Treliving W mixed farming
 Turgensen William mixed farming
 Webb William dairying
 Wellman Thomas dairying
 Wright James mixed farming
 Yeomans Isabella dairying and postmistress
 Yeomans John dairying
 Yeomans R M dairying

Walsh Cove, in Waddington Channel, Re-
 donda Island.

Walsh, or Ledd's Creek, 3 miles long, a
 tributary of Perry Creek.

Walter Creek, 7 miles long, runs into
 northeast branch of the Kettle River.

Walter Point, in Waddington Channel,
 Redonda Island.

WANETA

a post office and station on the G. N. Railway, at the International Boundary, and situated on the Columbia River at junction of Pend d'Oreille River, 12 miles south of Trail, and 59 south of Nelson. Local resources: Gold mining.
 Adie Andrew M general store
 Adie Frederick prop Fort Sheppard Hotel
 Aldridge George W ranching
 Alexander David ranching
 Alexander M farming
 Allen Sherman B farming
 Bohman Joakin ranching
 Buckley Hugh J farming and cattle
 Chabornaux Morice farming
 Churches Alfred E farming and cattle
 Cibeut Elisie farming
 Cooper Douglas W farming
 Cooper Montague N farming
 Cooper William H ranching
 Duncan Thomas J mine manager
 Duncan William A farming
 Fort Sheppard Hotel Fred Adie proprietor
 Fredericks Alfred D ranching
 Galbraith Alfred C general store
 Gallupe Alfred E farming
 Hill Matthew dairy-farming
 Hill Richard cattle-ranching
 Hopper Thomas G ranching
 Irvine Robert F farming
 James John ranching
 Jones Edward ranching
 Lang A G dairy-farming
 Luffman Samuel S ranching
 Morrison James F E ranching
 Merry Allan L ranching
 Moresi Pietro dairy-farming
 Neelands W G collector of customs
 Noran Axel ranching
 Pearson William E farming
 Pritchard Charles ranching
 Rankin Robert butcher
 Reith William ranching
 Slater Arthur J ranching
 Slater Charles W ranching
 Squires James M farming
 Stirling Alex T ranching
 Stirling Isaac Sr engineer
 Stirling Isaac Jr farming
 Stirling John engineer
 Symonds Alfred ranching
 White William J mixed farming
 Wick David E mixed farming
 Young Avard L carpenter

WANKLYN

a flag station on the C. P. Railway, 6 miles north of Cranbrook, in Cranbrook Provincial Electoral District. Address Wanklyn, via Cranbrook post office.
 Foate C A
 Stewart Mrs D

Wapita River, or Kicking Horse River, 50 miles long, flows from the mountains around Stephen westwards and joins the Columbia River at Golden.

Ward Island, 1 mile long, at entrance to Tofino Inlet, 9 miles southeast of Clayoquot.

WARDNER

a post office and station on the C. P. R. Crow's Nest line, 22 miles east of Cranbrook, in Cranbrook Provincial Electoral District. Has Presbyterian church. Population, 250. Local resources: Lumbering, farming and mining.
 Anderson E A cattle-raising
 Anderson E & Son dairying and bee-keeping
 Anderson Oscar farming
 Barclay William postmaster
 Boyter Tom ranching

Brown Charles sawyer Crow's Nest Pass Lumber Company Limited
 Bundy Thomas station agent C P R
 Casey J V ranching
 Crow's Nest Pass Lumber Co Ltd Ed Pepper manager, general store
 Crow's Nest Pass Lumber Co Ltd, Wm F Baker pres, C M Pennock mgr, V A Lundhom asst sec, J B Feldhausen mill supt, Jas Chase logging supt, mfrs rough and dressed lumber
 Elliott J ranching
 Feldhausen Miss D E asst postmistress
 Feldhausen J B foreman Crow's Nest Pass Lumber Company Limited
 Fleetwood C G mixed farming
 Grund L ranching
 Hillman Oscar farming
 Heric Fred prop boarding house
 Holmes Ole general store
 Jackson H S magistrate
 Johnson Bert cattle-ranching and pigs
 Johnson Gust logging
 Lawson John prop Wardner Hotel
 Lessleyong George filer Crow's Nest Pass Lumber Company Limited
 McGinnis D J fruit-growing
 Martin Charles Provincial constable
 Pennock C M manager Crow's Nest Pass Lumber Company Limited
 Peppler Ed mgr Crow's Nest Pass Co. Store
 Renstrom Nels farming
 Ringberg C farming
 Rothwell W A ranching and dairying
 Yeary Mr ranching

Ward Point, near the head of Bute Inlet, on the east side.

WARDROP

a flag station on the C. P. Railway, Crow's Nest line, 20 miles west of Crow's Nest, in Fernie Provincial Electoral District. There was formerly a sawmill here, but no residents now. Michel is nearest post office.

Wardroper Creek, 3 miles long, runs into north side of Cowichan Lake, Vancouver Island.

WARFIELD

a flag station on the C. P. Railway, Nelson-Rossland line, 8 miles east of Rossland, and 1 mile west of Annable. Local resources: Ranching. Address Warfield, via Trail post office.
 Heintz J ranching
 Schuablan A ranching
 Sutie J ranching

WARKE ISLAND

a steamer landing in Comox Provincial Electoral District, served by C. P. R. steamers between Vancouver and Prince Rupert.

Warm Spring Creek, 10 miles long, runs into north of Upper Columbia Lake.

Warn Bay, in Clayoquot District, Vancouver Island, 12 miles northeast of Clayoquot.

Warner Bay, on the south side of Seymour Inlet.

WARNOCK

a steamer landing on the Fraser River, served by S.S. Fort Langley, between New Westminster and Port Hammond. See directory listings under Whonnock, the post office.

572 Granville Street

Vancouver

Loose-leaf Forms and Blank Books in all Sizes and Bindings

Western Specialty Ltd. Office Supplies

Warren Creek, 12 miles long, a tributary of the Middle Fork of Spillimacheen River.

WARWHOOOP

a station on the B. C. Electric Railway, Fraser Valley line, 36 miles east of Vancouver, 7 from Langley Prairie, and 1 east of Sperling, in Delta Provincial Electoral District. Address Warwhoop, via Sperling Station post office.
Collins Ethelbert farming
Robinson Douglas farming

WASA

a post office and station on the C. P. Railway, Cranbrook-Golden line, 13 miles from Fort Steele. Population, 80 permanent, 500 transient, at present. Local resources: Ranching, lumbering and sawmill industries.

Barr Henry Washington ranching
Bechtel C LeRoy mixed farming, ranching
Bush William Sidney acting postmaster and ranching
Cameron Wm S mixed farming, ranching
Chenny Mrs E dairying
Crow's Nest Pass Lumber Co lumber camp
Davidson C E poultry-breeding
Doherty E E ranching, stock-breeding
Drier Heinrich trapping and ranching
Graf R cattle-breeding
Hannart George lumbering sawmill ranching and dairying
Hansom E & A ranching
Irwin John mixed farming and ranching
Jensen Carl mixed farming and ranching
Jensen Peter mixed farming and ranching
Karr Winslow lumbering
Leask Thomas W portable sawmill manufacturer pine fir and larch lumber
Langin & Langin portable sawmill
Loaf R ranching
MacNair Robert ranching
Mayne S J mixed farming
Miller A Judd ranching
Roach Eli ranching
Sowerly John L ranching
Stevens Charles ranching
Unionist Investment Company
West Charles ranching
West C W grain-growing
Yahk Lumber Co Ltd A Taylor manager, mfrs pine fir and larch lumber

Wasa Creek, 3 miles long, a tributary of Wolf Creek, 20 miles north of Fort Steele.

Wash-Out Creek, 7 miles long, runs into the Columbia River, 2 miles north of Galena.

Washwash River, 8 miles long, runs into the north of Owekano Lake.

WATCH LAKE

a post office and ranching settlement in Lillooet Provincial Electoral District, 40 miles from Clinton, on the P. G. E. Railway, and 75 from Ashcroft, on the C. P. and C. N. Railways.
Brennan P L mixed farming
Eden Bros cattle-ranching
Maindley J mixed farming
Morton B mixed farming
Morton J mixed farming

Watching Creek, 13 miles long, a tributary of Tranquille Creek.

Waterloo, a mining camp on the east bank of Columbia River, 5 miles south of Robson.

Waterloo River, 4 miles long, on the east coast of Vancouver Island, 9 miles south of Union Bay post office.

WATER TANK

a flag station on P. G. E. Railway, 25 miles north of Squamish, in North Vancouver Provincial Electoral District. No agent or residents.

Watmore, a point on the C. P. Railway, 7 miles south of Shuswap.

WATSON

a section house on the P. G. E. Railway, 20.9 miles north of Squamish, in North Vancouver Provincial Electoral District. No residents. Stoney Creek is nearest post office.

Watson, a mining camp on Kaslo and Slocan branch of the G. N. Railway, 20 miles northwest of Kaslo.

Watson Bay, on the west of Roderick Island.

Watson Creek, runs into Masset Sound, Graham Island.

Watson Creek, 26 miles long, runs into the Fraser River, 38 miles north of Lillooet.

Watson Island, lies southeast of latitude 51, longitude 127, and 3 miles north of Broughton Island.

Watson Island, at south end of Kaien Island, 6 miles south of Prince Rupert.

Watson Rock, at the north end of Pitt Island.

WATTSBURG

a post office and station on the C. P. Railway, Crow's Nest line, 8 miles southwest of Cranbrook, in Cranbrook Provincial Electoral District. Has planing mill, few houses, but no stores.

Wattsburg Lumber Co lumber mfrs, A E Watts manager (mill at Gerrard)

Watts Point, on the east side of Howe Sound, 4 miles south of Squamish.

Wauchope, a mining camp on Inonoakin Creek, 25 miles northwest of Edgewood, Arrow Lake District.

Waugh Creek, 5 miles long, runs from Jack Lake into Goldstream River near Goldstream, Vancouver Island.

Waverly Creek, 3 miles long, a tributary of Perry Creek.

WAVERLY HEIGHTS

a copper-mining and stock-raising district on the main road between Princeton and Merritt, in Yale Provincial Electoral District, served by stage. Merritt is nearest C. P. Railway station, 18 miles. Has Government telegraph and telephone. Local resources: Copper-mining, there being 226 claims in the district. Stock-raising is extensively carried on. Address mail via Aspen Grove post office.
Carbit James ranching
Charters Willie ranching
Costwood Isaac mining
Crowder C E mining
Marshall Thomas ranching
Newman William ranching
Schmidt H H mining
Thompson William ranching

Wa-Watle Bay, in the west of Seymour Inlet.

Weaver Creek, 4 miles long, a tributary of Moyie River North.

WEBSTER'S CORNER

a post office and farming settlement on Dewdney Trunk Road, in Maple Ridge Municipality, Dewdney Provincial Electoral District, 4 1-2 miles from Haney, on the C. P. Railway, served by auto stage tri-weekly. Has Methodist church. Population, 60. Local resources: A-1 land for grain, fruit and vegetables; excellent trout fishing at Stave Lake, 6 1-2 miles distant.

- Aho J poultry-breeding
- Airo John logging
- Armskold Mr contractor
- Bell Charles fruit-growing mixed farming and poultry-breeding
- Biggs F farming
- Biggs J mixed farming
- Bowel H J
- Campbell A M dairy-farming
- Clark David
- Davies H M poultry-breeding
- Davis Harry poultry-breeding
- Gower Charles farming
- Hall William J farming
- Henderson M farming and bee-keeping
- Hendrickson K poultry-breeding, farming
- Henley William farming
- Hilbert Kale farming
- Hill Mary farming
- Hinch George farming
- Johnson Frida farming
- Johnston T R poultry-breeding, farming
- Kartu Matti farming
- Katinen farming and logging
- Maki M mixed farming
- Martin C mixed farming
- Martin O S mixed farming
- Meilthy Ewald mixed farming
- Nagai S shingle bolt contractor
- Nekander Axle farming
- Pelto John farming
- Riddick William J farming
- Skytte Arvo farming logging and poultry
- Skytte John farming and logging
- Smith Gustav farming
- Toika Nestor farming
- Van Horn William
- Wapselinen Joel logging
- Webster J M farming and postmaster
- Weldon Ewart farming
- Weldon Thomas farming
- Wilcock Michael mixed farming

We Deene River, 11 miles long, tributary of Kitimat River.

Wedge Island, 12 miles northeast of Alert Bay.

WEDGEWOOD

a flag station on the G. T. P. Railway, 45 miles west of Prince George, in Fort George Provincial Electoral District, and 17 west of Nichols, the nearest post office. No residents.

Welhis Bay, in Grappler Sound, opposite Broughton Island.

WEISMILLER

a station on the E. & N. Railway, Cowichan Lake branch, 4 miles west of Duncan, in Cowichan Provincial Electoral District. No residents. Duncan is nearest post office.

WELCH'S CAMP

a steamer landing and logging camp near Briton River, served by Union S.S. Co.'s boats on Jervis Inlet route from Vancouver. Mail distributed from Vancouver post office.

- Dalton F resident
- Dalton J resident
- O'Neill H resident
- Welch E logging operator

WELCOME HARBOR

a steamer landing and lighthouse on the northwest of Hecate Island. Address via Vancouver post office.

Franklin Mr lighthouse-keeper

WELCOME PASS

a steamer landing between the south end of Sechelt Peninsula and Thormanby Island, served by Union S.S. Co.'s boats from Vancouver. See directory listings under Half Moon Bay.

Wellboro Channel, on the east side of Hardwick Island.

WELLINGTON

a post office, coal-mining town and farming settlement, 5 miles north of Nanaimo, on the E. & N. Railway and Island Highway. Population, 400, mainly engaged in the coal mines.

- Allsopp William mixed farming
- Baker W mixed farming
- Bell W M mixed farming
- Blood D poultry-raising
- Bolgerston T W bee-keeping
- Brown Mrs E mixed farming
- Budges T mixed farming
- Carr Jos E prop Somerset Hotel
- Cooper T mixed farming
- Copley G R cattle-ranching
- Corbett G mixed farming
- Cribb J E mixed farming
- Dixon J poultry-raising
- Donnel J mixed farming
- Dunbar G cattle-ranching
- Fiddick R mixed farming
- Gilmour A mixed farming
- Grose T mixed farming
- Haughan W mixed farming
- Jamieson J mixed farming
- Lawrence Rob bee-keeping
- Leiser Simon & Co Ltd general store
- Meichek Victor F grocer and confectioner
- Munro T mixed farming
- Pringle W mixed farming
- Ramage T mixed farming
- Reid C E mixed farming
- Richardson B mixed farming
- Robson Mrs J mixed farming
- Roper W mixed farming
- Rumsby J mixed farming
- Somerset Hotel Jos E Carr proprietor
- Speakman J mixed farming
- Thick D mixed farming
- Thik H P bee-keeping
- Thomas John R prop Wellington Hotel
- Turner G poultry-raising
- Turner J mixed farming
- Vipond G mixed farming
- Wellington Hotel John R Thomas proprietor
- West Coast Collieries
- Willey A A bee-keeping

Wellington Bar, on the Fraser River, 11 miles north of Yale.

Wellington District, a land district on the east coast of Vancouver Island at Wellington.

WELLS

a siding on the B. C. Electric Railway, 2 miles west of Chilliwack, and 1-2 mile east of Sardis. No residents.

Well's Pass, 24 miles east of Lardo.

Wells Sound, between the west side of Broughton Island and the mainland, 16 miles north of Alert Bay.

Werner Bay, on the east of Moresby Island, Queen Charlottes.

S
P
C
E
S

**Business
College
Limited**

**Business
Shorthand
Typewriting
Clerical
Secretarial
Combined
Beginners
and Higher
Accountancy
Courses**

**MAIN & 10th
VANCOUVER**

817 Granville Street
Near Robson, Vancouver, B. C.
Phone Seymour 633

Special Attention to Mail Orders

Ladies' Tailor
and Men's

Morgan
Importer of Fine Woollens

West Bay, on the west side of Outer Harbour, Victoria.

West Bay, on the south of Gambier Island.

WESTBANK

a post office and steamer landing on the Okanagan Lake, 9 miles southeast of Kelowna, and 55 north of Penticton, in South Okanagan Provincial Electoral District, served by C. P. R. lake steamers between Okanagan Landing and Penticton. Has Presbyterian church. Population, 250.

Local resources: Fruit-growing.

Basham John fruit-growing

Blackwood Scott fruit-growing

Bridle II mixed farming

Brown Washington fruit-growing and mixed farming

Campbell J H mixed farming

Carre R S ranching

Clark Cecil E fruit-growing, mixed farming

Davidson John mixed farming, ranching

Dennis John builder

Dobbin John T fruit-growing

Duncan James fruit-growing

Eell Frank fruit-growing

Elliott G ranching

Faulkner John fruit-growing

Fetherstonhaugh L bee-keeping

Gore William B fruit-growing, bee-keeping

Howlett Ira L fruit-growing

Howlett Mrs M A postmistress

Johnson Ezra fruit-growing

Jones John M ranching

Joslyn Adam W fruit-growing

Lake L L ranching

Last C I general store

Marren Mrs C M hotel proprietor

Masson Russell fruit-growing

Nicol Alex fruit-growing and bee-keeping

Nicol Alexander Sr fruit-growing

Robinson John bee-keeping and ranching

Sinclair James C ranching

Smith E H fruit-growing

Stribling H fruit-growing

WEST BAY

a station on the P. G. E. Railway, 6 1-2 miles west of North Vancouver, in North Vancouver Provincial Electoral District. Hollyburn is nearest post office. McDonald J D logging operator

WEST BAY

a settlement on Gambier Island, Howe Sound, North Vancouver Provincial Electoral District, served by Marine Navigation & Engineering Co.'s boats from Vancouver. Boats distribute mail via Vancouver post office.

Heay Frank ranching

Mitchell W G beach-combing

WESTBRIDGE

a post office and station on the Kettle Valley Railway, 115 miles southeast of Penticton, and 20 northwest of Midway, in Greenwood Provincial Electoral District. Nearest telegraph is C. P. R. at Rock Creek, 9 miles. Population, 90. Local resources: Mining; also good location for sawmill.

Bart Matthew ranching

Christian Jack ranching

Christian Joe ranching

Christian J A cattle-breeding

Christian J L cattle-breeding

Cleary Louis prop Westbridge Hotel and bee-keeping

Cockran John ranching

Demazes R general store

Fillmore Isaac farming and dairying

Hatch W E farming

Lendgreen G ranching

Leopold Andy trapping

Lockhart Harry ranching

Rusk Jack farming

Saumer J B fruit-growing

Saumer M dairying

Saumer Martial farming

Schend M D ranching

Steeve E L contractor logging ranching

Swank Mrs V A ranching

Waddel Alexander ranching

Waddell A cattle-breeding

Westbridge Hotel Louis Clery proprietor

WEST BURNABY

a station on the B. C. Electric Railway, Central Park line, third stop east of Central Park, in South Vancouver Provincial Electoral District. See directory listings under Vancouver.

WEST DEMARS

a post office and steamer landing on Upper Arrow Lake, 3 miles from Nakusp, in Slokan Provincial Electoral District, served by C. P. R. lake steamers between Arrowhead and West Robson to Reid's Landing. Population, 50. Local resources: Timber and ranching.

Appleby E postmaster

Dennis R T fruit-growing

Durkins P mixed farming

Horkans W mixed farming

Karsten C mixed farming

Maxwell R fruit-growing

May A L mixed farming

Nordberg W fruit-growing

Pabst L farming

Slade J A poultry-breeding

Stowe E mixed farming

Winterstein W farming

Westerman Bay, at the west end of Belize Inlet.

Western Channel, an entrance to Barkley Sound, Vancouver Island.

Western Reef, at entrance to Barkley Sound, Vancouver Island.

West Fork, a mining camp on Duncan River at the junction of West Fork, 30 miles north of Howser Lake, West Kootenay District.

WEST GRAND FORKS

(also known as Columbia.) See directory listings under Grand Forks.

WESTHAM ISLAND

a post office and steamer landing at mouth of Fraser River, Lower Delta, Delta Provincial Electoral District, served by mail boat to Sunnyside Landing. Nearest railway is C. N. Railway at Port Guichon, 3 1-2 miles, and nearest telegraph at Ladner, 4 miles. Has Methodist and Presbyterian churches. Population, 75. Local resources: Farming and fishing.

Bowing Herman mixed farming

British American Cannery

Bussanich Marco fishing

Cano Pass Cannery

Ellis David farming

Falk G W mixed farming

Frew James farming

Fuller W mixed farming

Kirkland Edwin farming

Kirkland E L mixed farming

Kirkland Frank farming

London George William mixed farming and bee-keeping

Martin Andrew farming
 Peden Henry farming and dairying
 Robertson D dairying
 Robertson Duncan farming
 Savage James farming
 Savage John bee-keeping
 Savage James A cattle-breeding
 Savage William farming
 Talk G W mixed farming
 Tamboline Joe farming
 Tamboline Louie farming
 Tamboline Louis farming
 Trew James farming
 Trim Alfred farming
 Trim Charles Henry cannery man
 Trim Harry Sr farming
 Trim Harry Jr farming
 Williams Henry farming
 Wilson James John farming

WESTHOLME

a post office and station on the E. & N. Railway, 47 miles north of Victoria, and 4 from Chemainus, in Cowichan Provincial Electoral District. Nearest telegraph office and steamer landing is at Chemainus. Population, 75. Local resources: Farming. Barkley R mixed farming
 Bonsall H dairying
 Boudot P mixed farming
 British American Mills & Timber Ltd
 Burkett H mixed farming
 Compton L H mixed farming
 Coppock H C mixed farming
 Devitt B W general store
 Dry D mixed farming
 Eldorado Lumber Co Ltd H A Stewart mgr, mfrs cedar fir and spruce lumber
 Elliott G mixed farming
 Hamilton L dairying
 Holman A mixed farming
 Kay G mixed farming
 King E G poultry-farming
 Lloyd Frank mixed farming
 Newhouse A postmaster
 Penson Ed mixed farming
 Rawley H L mixed farming
 Richards A mixed farming
 Robertson William mixed farming
 Sangster J A mixed farming
 Solly L F cattle and poultry-breeding
 Solly L T mixed farming
 Watson Estate of Captain G L mixed farming and horse-breeding per J Murtrix

West Kootenay, a land district lying to the west of East Kootenay, and stretching along the valley of the Columbia River from the U. S. A. border northwards to latitude 52. There are Government agents at Nelson, Revelstoke and Slocan.

West Lake, 2 miles long, in the south-east of the Sayward District, Vancouver Island.

WESTLEY

a flag station on the C. P. Railway, Nelson-Midway line, 5 miles west of Castle-

gar, in Trail Provincial Electoral District. No agent or local residents. East Robson is nearest post office.
 Foxlee H R ranching
 Hansen Thor, SS captain
 Irwin John ranching
 Irwin Joseph A ranching
 Page Joseph engineer
 Salter Henry G ranching
 Slater Walter T ranching
 Watts Ernest E A ranching

WESTMERE

a post office and steamer landing on Nelson Island, Jervis Inlet, North Vancouver Provincial Electoral District, served by Union S.S. Co.'s boats each Saturday from Vancouver, distant 60 miles. Nearest telegraph office is at Green's Bay cannery, 3 miles. Population, 16. Local resources: Logging, fishing and mining.
 Duncan Mr fishing
 Hughes Charles C farming and logging
 Murray George logging
 Smith George J farming and logging
 Spence Mr farming and logging
 West John mixed farming mining and postmaster

WESTMINSTER JUNCTION

a station on the C. P. Railway, main line, at junction of branch to New Westminster. See directory listings under Port Coquitlam.

WESTON

a station on the P. G. E. Railway, 4 1-2 miles west of North Vancouver. See directory listings under Hollyburn.

WESTON

the G. N. Railway shops, 1 mile west of Grand Forks. See directory listings under Grand Forks.

Weston Lake, 1-2 mile long, on the south of Salt Spring Island.

WEST MIDWAY

one mile west of Midway on the Kettle Valley Railway. See directory listings under Midway.

West Point, on the north of Lasqueti Island.

West River, 25 miles long, runs into the Fraser River, 2 miles north of Quesnel.

WEST ROBSON

a station on the Boundary branch of the C. P. Railway, and steamer landing at south end of Arrow Lake, 27 miles southwest of Nelson, in Rossland Provincial Electoral District. See directory listings under Robson.

West's Lake, on Nelson Island.

West Summerland

a post office and station on the Kettle Valley Railway, 7 miles west of Pentiction, and 1 1-2 miles west of Summerland on Okanagan Lake, in South Okanagan Provincial Electoral District. Has Anglican, Baptist, Methodist and Presbyterian churches. Population, 800. Local resources: Fruit-growing, mixed farming and vegetable-growing.

Andrew Dr F W physician and surgeon
 Atkinson R H fruit-growing
 Bank of Montreal E B May manager
 Barclay J R painter and paper-hanger

Bates Rev W H Presbyterian clergyman
 Beer A J boots and shoes and harness
 Brent William ranching
 Cook D plumber
 Dale T ranching
 Darkis Scott blacksmith and manager of Rialto Theatre
 Dockstader A A mixed farming
 Downton J meat market
 Elliott A B general store dry goods clothing men's furnishings boots and shoes hardware and groceries
 Elsey C H fruit-growing

PHOTO CO. DOMINION

Commercial Photographers
 INTERIORS, EXTERIORS
 CATALOGUE WORK
 VANCOUVER, B. C.
 CONSTRUCTION IN PROGRESS
 INDUSTRIAL DISPLAYS

Accordion Pleating and Knife Pleating. Dress Goods Sponged and Shrunk. Hemming and Hemstitching, Tucking, Picot Edging, Button Holes, Embroidery, Embroidered Scalloping, Eyelets, Buttons Covered, Braiding.

Smith's Button Works

653 Granville St. 1210 Broad St. Columbia Ave. VICTORIA NEW WESTMINSTER

WEST SUMMERLAND—(Continued)

Fosbery W C W farming
 Gayton C H ranching
 Graham G B ranching
 Hampshire G farming
 Hargreaves A fruit-growing
 Harvey B contractor
 Harvey W fruit-growing
 Hilborn J L fruit-growing
 Hookham G R & Co Alex Smith manager
 livery stable
 Kelley W C barrister and solicitor
 Lees C W principal Public School and secretary Board of Trade
 McCutcheon C E barber and bicycles
 McIntyre Mrs Christina ranching
 McKenzie K fruit-growing
 McLachlan A vegetable-growing
 McWilliams G L druggist and stationer
 Marshall G
 May E B manager Bank of Montreal
 Miller F A mixed farming
 Munro F mixed farming
 Mutton J fruit-growing
 Noble Mrs G confectionery
 Phinny J E auctioneer and postmaster
 Pineo C E accountant
 Rialto Theatre Scott Darkis manager
 Riley T H sec Summerland Lumber Co Ltd
 Ritchie J S harness-maker
 Ritchie Wm lumber and builders' supplies
 Rowley J jeweler
 Shaw R St C acct Bank of Montreal
 Simpson E R mixed farming and president
 Summerland Fruit Union
 Sinclair George accountant
 Smith A E prop West Summerland garage
 Snider S B fruit-growing
 Snow W A fruit-growing
 Solly Rev H A Anglican clergyman
 Stark A mgr Summerland Supply Co Ltd
 Steuart A fruit-shipper
 Steuart B accountant

STEUART FRUIT CO.

M. Steuart, Manager. Packers and Shippers Fruit, Hay and Grain.

Summerland Fruit Union, Geo F Sinclair mgr, packers and shippers fruits and vegetables
 Summerland Lumber Co Ltd, J W Wheeler pres and mgr, Thos H Riley sec, Ben Mayne mill and logging supt, mfrs rough and dressed lumber and boxes (mills at Mineola and Princeton)
 Summerland Supply Co Ltd, A Stark mgr, dry goods clothing men's furnishings groceries hardware furniture and undertakers
 Taylor Mrs J restaurant and confectionery
 Tingley R A fruit-growing
 Vaughan O clerk
 Walton H A dairy-farming
 Washington J T mixed farming
 West Summerland Garage A E Smith prop auto garage accessories repairs gas and oils
 Wilson J C fruit-growing
 Young Thomas B agricultural implements wood and coal
 Zimmerman O teller Bank of Montreal

WEST VANCOUVER

now known as Hollyburn.

WESTWOODVALE

a way-station on the B. C. Electric Railway, Saanich division, 6 1-4 miles north of Victoria, in Saanich Provincial Electoral District. Marigold is the nearest post office.

Wethlow Cove, on the northwest of Graham Island.

Wynton Passage, between the northeast coast of Vancouver Island and Hanson Island, 7 miles east of Alert Bay.

Whale Channel, between northwest of Princess Royal Island and Gil Island.

WHALETOWN

a post office and settlement on west coast of Cortes Island, 35 miles north of Comox, and 113 northwest of Vancouver, in Comox Provincial Electoral District, served by Union S.S. Co.'s boats from Vancouver. Cortes Island is nearest telegraph office. Population, 60. Local resources: Farming. Allen B R farming
 Allen Frank drummer
 Allen James fruit-farming
 Ballon Robert logging
 Borden Roy Wells mixed farming, logging
 Brisson Eugene mixed farming, logging
 Caffaretta Ernest farming
 Copeland Samuel farming
 Furry Ira mixed farming
 Gregson Joseph farming
 Harrow George, SS captain
 Hicks Mark logging
 Holt John logging
 James William W farming
 Joker Frank Leslie painter
 McLaughlin Frank logging
 McDonald Donald farming
 Marley John farming
 Middleton Henry Benjamin engineer
 Munn Harry logging
 Munroe George farming
 Nicoll James Ferguson surveyor
 Petzock F mixed farming
 Pinches William farming
 Pool John poultry-ranching
 Robertson D mixed farming
 Robertson William Henry mining and light-keeper at Shark Spit
 Smith James farming
 Strange Charles sawmill
 Thoney William Henry farming

THOMPSON, NICHOLAS

General Store and Postmaster.

Valley Joseph farming and blacksmith
 Woods Harold farming

WHALING STATION

a steamer landing on C. P. R. West Coast steamer route, near Kyuquot, the post office.

Whannock River, 4 miles long, runs from Owekano Lake into the east arm of Rivers Inlet.

Wha-shih-las Bay, on the west side of Knight Inlet.

WHATCOM ROAD

a station on the B. C. Electric Railway, 6 miles from Abbotsford, and 2 from Huntingdon, in Chilliwack Provincial Electoral District. Local resources: Farming. Address via Huntingdon post office.

Fadden W H

Huntingdon Lumber & Shingle Co lumber manufacturers

Porter William

York Thomas

WHATSHAN

a settlement, 4 miles from Needles, on the Arrow Lake, in Sloean Provincial Electoral District.

Whatshan Lakes, at the head of Whatshan River.

Whatshan River, runs into the north end of Lower Arrow Lake, 35 miles south of Nakusp.

WHEATLEY

a siding on the E. & N. Railway, Cowichan Lake branch, 6 miles west of Duncan, in Cowichan Provincial Electoral District. No residents.

Whethakis Lagoon, a branch of Ne-Nahl-Maj Lake, south of Seymour Inlet.

Whiffen Spit, at entrance to Sooke Harbour, Vancouver Island.

Whipple Mountain, 6,200 feet high, 70 miles northwest of Stewart.

Whipsaw Creek, 12 miles long, runs into Similkameen River, 7 miles south of Princeton.

WHISKEY CREEK

a siding on the E. & N. Railway, 9 miles north of Parksville, and 3 south of Cameron Lake, in Alberni Provincial Electoral District. Hillier, distant 2 miles, is nearest station and telephone, while Cameron Lake station is the nearest C. P. R. telegraph office. Local resources: Timber. No residents. Cameron Lake is nearest post office.

Whiskey Creek, 3 miles long, a tributary of the north Fork of Salmon River, West Kootenay.

Whiskey Point, at the head of the north-east arm of Upper Arrow Lake.

White Cliff Point, on the east side of entrance to Howe Sound, 12 miles northwest of Vancouver.

White Creek, 12 miles long, tributary of Dewar Creek, west of Marysville.

White Creek, 7 miles long, a tributary of White River, East Kootenay.

White Fish Creek, or Cariboo Creek, 6 miles long, a tributary of St. Mary's Creek.

White Grouse Creek, 6 miles long, runs into Cariboo Lake, West Kootenay.

White Grouse Mountain, 12 miles north-east of Kuskonook.

White Island, 3 miles west of Lund.

White Island, 1 1-2 miles south of Sechelt post office.

White Island, on the west side of entrance to Howe Sound.

WHITE LAKE

a post office and farming settlement, 16 miles southwest of Pentiction, and 12 north of Keremeos, in Similkameen Provincial Electoral District, served by stage. Nearest telephone is at Maron Lake, 6 miles. Has Presbyterian church. Population 60. Local resources: Fruit-growing, mixed farming, cattle-raising, coal and quartz-mining. Burns David William farming
Guernsey Herbert cattle and horse-ranching
Gunn George farming
Inglee Hiram ranching
Kitley Y C sheep-ranching
Kruger August farming
Kruger Theodore farming
Lush Harry farming
Noad Barclay farming
Prather James L farming
Preston Thomas R sawmill owner
Sladen Frank farming
Taylor Gilbert cattle-ranching
Thyne William farming
Travers Richmond farming

White Lake, 6 miles long, 6 miles east of Notch Hill.

White's Landing. See Strathnavar.

WHITEMAN

a steamer landing on the Okanagan Lake, 4 1-2 miles west of Okanagan Landing, at mouth of Whiteman Creek, which is 9 miles long. See directory listings under Whiteman Creek.

WHITEMAN CREEK

a post office and farming settlement on west side of Okanagan Lake, 4 1-2 miles west of Okanagan Landing, in North Okanagan Provincial Electoral District, served by C. P. R. lake steamers. Has C. P. R. telegraph office. Local resources: Fruit-growing, mixed farming, cattle-raising and lumbering.

Cameron David H cattle-farming
Everett Louis ranching
Fishee William ranching
Lawrence H mixed farming
Mabee Oliver St Claire fruit-ranching
Miles T Benjamin cattle-farming
Struthers Thomas horse-breeding
Willett Victor fruit and mixed farming and postmaster

WHITMAN'S

a steamer landing and logging camp on Topaz Harbour, served by Union S.S. Co.'s boats from Vancouver. Boats distribute mail on call, via Vancouver post office. Whitman M logging operator

White Man's Pass, on the Alberta boundary, 38 miles northeast of Wilmer.

White Mountain, 8 miles southwest of Ashcroft.

White Mud River, 15 miles long, runs into Salmon River, Cariboo District.

White Pass, in the northwest of the Atlin District, on border of Alaska, 20 miles north of Skagway.

White Pine Cove, on the west coast of Vancouver Island, 6 miles north of Ahusat.

White Point, on the northwest of Gilford Island.

White Point, on the north side of Seymour Inlet.

White River, 21 miles long, runs into Kootenay River, 11 miles east of Fairmont Spring.

WHITE ROCK

a post office and summer resort on the G. N. Railway, 32 miles south of Vancouver, and 4 north of Blaine, Wash., on the International Boundary, in Delta Provincial Electoral District. It is on the north side of Semiahmoo Bay, and has an excellent beach, particularly safe for children. Has Government wharf. Western Union telegraph office. Has Anglican and Methodist churches. Population, 500. Local resources: Lumber and shingle manufacturing.

Alman Mr bee-keeping
Anderson John O carpenter
Barge William R immigration officer
Bowell Rev J P Methodist clergyman
Campbell River Lumber Co Ltd Harold W Hunter mgr lumber mfrs
Chamberlayne C F general store
Cornish John C immigration officer
Davey W W general store
Dupraz E poultry-farming
Ferguson Fred A customs officer
Greyell Peter J bakery
Hughes David real estate and insurance
Hunter Harold W mgr Campbell River Lumber Co
Jackson Christopher J customs officer
Johnson Winfrid E customs officer
Lemax C see Surrey Municipality
McCray William E agent G N R

*Asst. Proprietor
Farms*

Farms

Complete lists of Acreage and Farms in all the better settled sections adjacent to Vancouver and Westminster. Inspected places only — accurately described — maps — valuations.
414 Seymour St. Vancouver, B.C.

BROWN BROS. & CO. LTD. FLORISTS

Cut Flowers

Wedding Bouquets

Funeral Designs

SEEDS

BULBS

POT PLANTS

NURSERY STOCK

Fruit and Ornamental Trees and Shrubs

Catalogue Free

Address
Mail Orders to

48 HASTINGS
ST. EAST
VANCOUVER, B.C.

WHITE ROCK—(Continued)

MacKenzie Francis J A druggist
Moffat William J engineer at mill
Morgan Rev Mr Anglican clergyman
Opperman C poultry-farming
Peet R F poultry-farming

PHILE, FRED C.

General Store and Postmaster.

Pingly R mixed farming
Radford George farming
Roper John C farming
Roper L L poultry-farming
Roper R M mixed farming
Shepherd C poultry-farming
Thrift Henry T financial agent
Union Shingle Mills mfrs cedar shingles

White Rock, in Howe Sound, 2 miles east of Gambier Island.

White Rocks, at the north end of Banks Island.

Whitesand Bay, on the southeast of Flores Island.

Whitestone Island, 3 miles south of Irvine's Landing.

White Stone Point, at the east end of Quatsino Sound, Vancouver Island.

WHITE SULPHUR

a post office and lumber camp, 4 miles from McGillivray, on the C. P. Railway, Crow's Nest line, in Fernie Provincial Electoral District, Nearest C. P. Railway station and telegraph office is at McGillivray. Population, 100. Local resources: Lumbering.

Dean J postmaster
Superior Spruce Mills J F Dougherty mgr, mfrs spruce lumber (office Vanc'r)

White Valley Creek, runs into Spallumcheen River, 10 miles south of Mabel Lake.

Whitewater Creek, 7 miles long, runs into Kaslo Creek at Whitewater.

Whitewater Creek, 5 miles long, tributary of Salmon River, West Kootenay.

Whitewater River, 45 miles long, runs into the Chilco River, in the northwest of the Lillooet District.

Whitewood Creek, 16 miles long, runs into the North Thompson River, 30 miles north of Kamloops.

Whitney Creek, 3 miles long, a tributary of Lamb Creek.

WHONNOCK

a post office and station on the C. P. Railway, main line, 33 miles east of Vancouver, and on north bank of Fraser River, Maple Ridge Municipality, Dewdney Provincial Electoral District. It is also served by steamers "Fort Langley" and "Skeena" from New Westminster. Has telephone office locally, and C. P. R. telegraph at Ruskin, 2 miles distant. Has Anglican, Lutheran and Presbyterian churches. Population, 200. Local resources: Benches and slopes, facing south, excellently adapted for fruit trees, small fruits and poultry-raising. Salmon fishing.

Aikman R A mixed farming
Allum Mr general farming
Anderson A F fruit-growing
Armes James real estate, mixed farming
Barnby J H poultry-farming
Bartlett L mixed farming
Black Charles S poultry-farming
Black John S poultry-farming
Blomberg Mr poultry-farming
Carmichael Mr poultry-farming
Chapman Abe farming
Chapman G mixed farming
Clark Edward farming
Connell Mr Presbyterian clergyman
Cooper E fruit and vegetable-growing

Cooper J C poultry-farming
Crowe T C mixed farming
Cuthbert Charles poultry and fruit-farming
Doepkine Max dairy-farming
Drury William farming and bee-keeping
Fletcher Mrs R farming, fruit-growing
Fraser Joseph bee-keeping
Gardner Joseph fishing
Graham Andrew bee-keeping poultry-raising and store

Graham Duncan blacksmith
Halpin Mrs bee-keeping
Hamilton Robert A poultry and fruit-raising
Hollinshead T mixed farming
Horn W T poultry-farming
Jennings Mr poultry-farming
Johnson George mixed farming
Kershaw Annie mixed farming
Kirby Murdock retired farmer
Knuudson Eric general farming
Lee Axel B fish'g poultry and gene'l farming
Minnegan Mr farming
Morrant Rev D Anglican clergyman
Mulvey W mixed farming
Newstone W T poultry-farming, bee-keeping
Nishikawa & Morishige fruit-growing
Oliver N mixed farming
Parker A J farming
Parkes J fruit-growing
Pearson Robert fruit and mixed farming
Percy H poultry and dairy-farming
Percy H R poultry and dairy-farming
Pullen Frank E poultry and fruit-farming
Reid Robert fishing
Sproule H S poultry-farming
Stahl C A mixed farming
Tisdall Charles E bee-keeping
Walden G fruit-growing
Walker Mrs W bee-keeping and poultry-farming

Watson Edward dairy-farming
Webber D C secretary
Whiting Mrs bee-keeping
Whiting Richard S mixed farming express agent and postmaster
Willeston A farming

Whonnock Creek, 5 miles long, runs into the Fraser River at Whonnock.

Why-cek Creek, see Quoieck Creek.

WHYTECLIFF

a seaside resort on the P. G. E. Railway, 12 3-4 miles west of North Vancouver, in North Vancouver Provincial Electoral District. It is the station for Fisherman's Bay, Horse Shoe Bay and Copper Cove. Population of all resorts, about 500. Address mail via Hollyburn post office.

Blue Dragon Inn Mrs J Dalgleish and Miss G A Davies props, hotel groceries and confectionery

Center Mrs J M summer residence
Clay Prof Milton summer residence
Edmondson Marcus carpenter
Forsythe John insurance agent and summer residence

Garrow T prop Horseshoe Bay Hotel, grocer and confectioner

Horseshoe Bay Hotel T Garrow proprietor
Johnson W H retired
Rogers Joseph boat house
Thorp Herbert Provincial police
West Shore & Northern Land Co Ltd Albert Whyte general manager
Whyte Albert general manager West Shore & Northern Land Company Limited
Wilson Fred telegraph lineman

Wicked River, 15 miles long, runs into the Peace River east of latitude 56, longitude 124.

WIGGINS

see directory listings under Miocene.

WIGWAM

a flag station on the C. P. Railway, 17 miles south of Revelstoke, and 10 north of Arrowhead, in Revelstoke Provincial Electoral District. Revelstoke is the post office.

Bech T mixed farming
 Donoher C mixed farming
 Hughes W J mixed farming
 Lewis J R mixed farming
 Mulvihill E J farming

Wigwam River, 30 miles long, runs into Elk River, 4 miles south of Elko, East Kootenay District.

Wild Horse Creek, 15 miles long, runs into the Salmon River at Ymir, West Kootenay District.

Wild Horse Creek, 22 miles long, runs into Kootenay River at Fort Steele, East Kootenay District.

WILEY'S SPUR

a siding on the G. N. Railway, 2 miles from Hall, and 7 from Nelson, in Trail Provincial Electoral District. Address mail via Hall post office.

Clearwater Shingle Co Ltd C O Wilson pres and mgr, A B Wilson sec. mfrs of cedar shingles poles and posts

Wilfred Point, on the east coast of Vancouver Island, 10 miles north of Campbell River.

WILKINSON

a way-station on the B. C. Electric Railway, Saanich division, 4 1-2 miles north of Victoria, in Saanich Provincial Electoral District. Marigold is nearest post office.

Wilkinson Creek, 11 miles long, runs into the west fork of Kettle River.

Willes Island, a small island off the west coast of North Galiano Island.

William Head, in the Metchosin district, on the south of Vancouver Island, 17 miles southwest of Victoria by road, and about 10 miles by sea. The Dominion Government quarantine station for British Columbia is situated here, also a lighthouse.

WILLIAMS

a steamer landing, served by the Marine Navigation & Engineering Co's boats from Vancouver.

Williams Creek, runs into Willow River, near Barkerville.

WILLIAMS LAKE

a post office and farming settlement on Williams Lake, which is 6 miles long, and lies 8 miles southwest of 150 Mile House, 30 east of Chilcotean, and 135 north of Ashcroft, in Cariboo Provincial Electoral District. Local resources: Farming.

Collins Patrick-farm instructor
 Denisson Joseph husbandry instructor
 Felker Henry ranching
 Johnson Antone ranching
 Johnson John farming
 Lajoie G carpenter, (trade instructor)
 Maillard Rev Father Ed, Roman Catholic Priest, principal of the Williams Lake Industrial School for Indians, and postmaster

St Joseph's Mission (Williams Lake Industrial School) 7 teachers and 70 pupils

Sisters of the Infant Jesus Rev teachers
 Thomas Rev Father Roman Catholic priest
 Young Mrs O ranching

WILLIAMS SIDING

a post office and settlement on the C. P. Railway, 4 1-2 miles west of Nelson, on the Nelson-Rossland branch, Ymir Riding, and Trail Provincial Electoral District. Nelson is nearest telegraph office. Local resources: Mining, ranching and lumbering.

Alibone Francis fruit-ranching
 Arcure Bernard section man
 Arcure Frank section boss and ranching
 Bartlett George ranching
 Bell Robert (on active service)
 Bolletti Victor ranching
 Bowness William Jr ranching and mining
 Brown William ranching
 Cartwright Elizabeth ranching
 Curtis Bros ranching
 Lambert A G & Company sawmill

MARSDEN, JOSHUA
Ranching, General Store and Postmaster.

May Charles ranching
 Monaghan Michael C mining
 Morton Frederick W ranching & brick-layer
 Phillips Frank mining and ranching
 Powell Thomas brick-layer
 Reed Thomas T carpenter
 Seaman Frank ranching
 Tio James ranching

Williamson Channel, on the east side of Nootka Sound, Vancouver Island.

Willis Point, at entrance to Tod Inlet, on the west side of Saanich Peninsula.

Willow Creek, 5 miles long, runs into south end of Nupkish Lake, Vancouver Island.

WILLOW PARK

a post office, suburb of Victoria. See listings under Victoria.

WILLOW POINT

a fruit-growing and mixed farming settlement on north shore of West Arm of Kootenay Lake, in Trail Provincial Electoral District. It is 5 miles east of Nelson, and served by C. P. R. Kootenay Lake steamers from Nelson to Willow Point and McDonald's. Nearest telegraph is C. P. R. and G. N. W. at Nelson. Has Anglican church. Population, 130. Local resources: Fruit-growing, dairying and mixed farming.

Address mail via R R No 1 Nelson
 Baddeley William S C farming
 Bayley Dennis H general store
 Boyer Mrs E farming
 Buggins William T fruit-growing
 Burgess Cecil H ranching
 Cairns Thomas Munroe fruit-growing
 Campbell Inan Collin fruit-growing
 Clarke William farming
 Cornell Thomas resident
 Dawson Reginald W fruit-growing
 Denny Douglas G farming
 Denny Norman L farming
 Dolphin Thomas resident
 Emory A D fruit-growing
 Gilroy John fruit-growing
 Greenwood Guy G fruit-growing
 Greenwood Hugh G fruit-growing
 Hamilton Mrs John fruit-growing
 Holmberg Charles fruit-growing
 Lockwood Thomas farming
 Maedonell John D fruit-growing
 Maguire Walker fruit-growing
 Middleton Hugh I farming
 Neale Dr J E fruit-growing
 Palmer Oscar W farming
 Roberts Mike W farming and carpenter
 Scott Andrew fruit-growing
 Shannon A B farming
 Shannon Clarence farming
 Thompson James painter
 Thompson Percy F farming
 Townshend B resident
 Walton E J R fruit-growing

V. I. Private Detective Agency
 312 Hibben-Bone Bldg.
 J. W. Wright, General Manager
 Phone 3412
 VICTORIA
 P. O. Box 22
 W. E. Scott, Manager
 VANCOUVER

Representatives in all parts of the world.
 Every description of detective work undertaken.

Universal Multi- graphing Co.

Advertising
By Mail

M L A I L I S T I N G S

Trade Lists Professional Lists

Grocers
Dry Goods
General Stores
Hotels
Farmers
Fruit Growers
Canners and
Packers
Mining
Logging
Lumbering
Fishing
Lists

Multigraphing
Addressing
Mailing

Phone
SEY. 6445

313-314
Metropolitan
Building
Vancouver, B. C.

WILLOW RIVER

a post office and station on the G. T. P. Railway, 5 miles from Giscome, at junction of the Willow and Fraser Rivers, in Fort George Provincial Electoral District. Population, 100. Local resources: Lumbering and good farming land.

Allen Clyde lumbering
Brand William farming
Brown Alex E postmaster
Cockburn William farming
Crawford John boarding house
Demen George trapping
Doxsee Harry lumbering
Fairis William farming
Gair William poultry-farming
Golder John teamster
Gowrie A mixed farming
Guss Ray section foreman
Harvie Fred M shipping
Jacura Wasyl laborer
Johnson J lumbering
Mans Christian laborer
McVoy Ralph farming
Monahan John lumbering
Nazarek Fred laborer
Newsome John general store
Northern Lumber & Mercantile Co mfrs of
fir and spruce lumber
O'Neill Walter teacher
Raymond Thomas farming
Storms Sperry carpenter
Strimbold Eric J laborer
Temte Chris laborer
White Albert lumbering
Willow River Lumber Co Ltd sawmill
Yargean Edward lumbering

Willow River, 100 miles long, rises in the Cariboo District, near Barkerville, and flows north, joining the Fraser River 20 miles north of Fort George.

WILMER

a post office and mining town on west bank of Columbia River, 70 miles south of Golden, and 4 north of Windermere Lake, in Columbia Provincial Electoral District.
Ball W H cattle-ranching
Edgell F G mixed farming
Forster H E mixed farming
Granito A G mixed farming
Mackay P C mixed farming
Sandilands E M Government agent, sub-recorder Prov Mines Dept and registrar County Court
Taylor H dairy-farming
Wilmer Hotel Wilmer Hotel Co Ltd props
Winfield R cattle-ranching

WILSON

a steamer landing on Okanagan Lake, 11 miles south of Kelowna. See directory listings under Wilson Landing.

WILSON CREEK

a post office and steamer landing, 28 miles from Vancouver, in North Vancouver Provincial Electoral District, served by Union S.S. Co's boats. Nearest telegraph office is at Sechelt, 3 1-2 miles distant. Population, 43. Local resources: Fishing, lumbering and good land.

Aracama Joseph fishing
Bampton William fishing
Cope John Stephen mariner
Dirassar John T lumbering
Hanbury Mrs ranching
Hughill Walter ranching
Hudson George ranching
Kirkwood John ranching
Orchoa Theodore ranching
Ravenhill Wm Frederick mixed ranching

Reeves John farming
Vassuer Joseph logging
Walker George Thomas mixed farming and postmaster
Walker John Ferguson boat-building
Woodyard John ranching

WILSON CREEK

a large tract of timber claims, undeveloped, on Wilson Creek, which is 12 miles long, and runs into Elk River, 4 miles north of Sparwood, in Fernie Provincial Electoral District. Claims are owned by Kimball Lumber Company, Elk Prairie.

Wilson Creek, 30 miles long, flows into north end of Slocan Lake near Rosebery.

Wilson Creek, 5 miles long, runs into Kootenay Lake, 8 miles south of Proctor.

WILSON LANDING

a post office and steamer landing on Okanagan Lake, 37 miles south of Vernon, and 9 north of Kelowna, in South Okanagan Provincial Electoral District, served by C. P. R. lake steamers. Has telephone and C. P. R. telegraph. Population, 12. Local resources: Fruit-growing and stock-raising.
Atkinson Lieut P T (on active service)
Browse George Cecil fruit-growing and stock-raising
Browse Mrs M O H postmistress
Denby Robert vegetables
Goodacre Alice R dairy'g and poultry-rais'g
Goodacre Jennie R fruit and stock-raising
Hanna John hay and fruit-farming
Hanna Thomas cordwood
Reid Dora fruit and poultry-raising
Reid George M fruit and poultry-raising
Seeley Lieut P H L (on active service)
Wilson Harold F fruit-growing

Wilson Mountain, 6 miles northwest of Prince Rupert.

WINCH

a flag station on the C. N. Railway, 1-2 mile west of Lytton. See directory listings under Lytton.

Winchelsea Islands, 4 small islands in the Straits of Georgia, 12 miles northwest of Nanaimo.

WINDERMERE

a post office and town on east side of Windermere Lake, 80 miles south of Golden, in Columbia Provincial Electoral District, on the C. P. Railway, Cranbrook-Golden line, 85 miles north of Cranbrook. Population, 250. Local resources: Copper-mining, ranching and lumbering.

Brenso S mixed farming
Coleman G C H cattle-ranching, bee-keep'g
Holland W H cattle-ranching
Jones J & Son cattle-ranching
Klimpton R bee-keeping
Lambert J cattle-ranching
Legat A H cattle-ranching
Pitts J C general store
Stoddart & Ellis cattle-ranching
Stoddart J E prop Windermere Hotel
Taylor H V mixed farming
Windermere Hotel J E Stoddart proprietor

Windermere Islands, in the Fraser River, near Chilliwack.

Windermere Lake, 10 miles long, on the Columbia River, 70 miles south of Golden.

WINGDAM

a mining settlement midway between Quesnel and Barkerville, in Cariboo Provincial Electoral District. It is served by stage from Ashcroft, 252 miles, in winter, and by stage to Quesnel, and thence by Inland S.S. Co.'s boats to Wingdam, in summer. Nearest telegraph, telephone and post office is at Cottonwood, distant 10 miles. Population, 35. Local resources: Gold mining on an extensive scale. The Lightning Creek Gold, Gravel & Drainage Company have a 21-mile lease. Address mail Wingdam, via Cottonwood post office. Barlow Thomas resident
Lightning Creek Gold Gravel & Drainage Co, C H Unverzant New York managing director

WINLAW

a post office and station on the C. P. Railway, Nelson-Slocan-Rosebery line, 30 miles from Nelson, which is the nearest telegraph office. Is in Slocan Provincial Electoral District. Population, 180. Local resources: Doukhobor brickyard and ranching. There is good water power for a box shingle or broom factory.
Barnes A engineer
Beninger T W poultry-farming
Blackburn Charles mixed farming
Carter Charles fruit-ranching
Chase Elias Henry general merchant and mixed ranching
Clark H George mixed farming
Cutler J J mixed farming
Delamare A fruit-farming
Derrig Hugh C mixed ranching
Edey E J mixed farming
Flynn Frank stationary engineer
Gill S C fruit-ranching
Hird George A mixed ranching
Kinney H D mixed farming
McCall J hunter
McKennon D fruit-ranching
Millbank E A ranching and hog-raising
Neilson Mrs M mixed farming
Rice William cattle-ranching
Rolland Ed mixed ranching
Russell John mixed farming
Saunders J mixed farming
Smith Mrs J T mixed farming
Taylor William mixed farming
Tombaugh J C fruit-growing
Traynor J H mixed farming
Trellick J section man C P R
Watts J mixed farming
Willif O W poultry-ranching
Winters Mrs J postmistress
Wood Mrs E mixed farming
Zimmerman M section man C P R

WINNOT

a suburb of Vancouver. See directory listings under Vancouver.

WINSLOW

a flag station on the Kettle Valley Railway, 5 miles west of Pentiction, and 2 from West Summerland, in South Okanagan Provincial Electoral District. There is a Government Experimental Station here. Address via R. R. No. 1 Summerland post office.
Helmer R H superintendent Government Experimental Station

WINTER HARBOR

a steamer landing on Forward Inlet, north side of Quatsino Sound, 20 miles southwest of Quatsino, in Alberni Provincial Electoral District. It is served by C. P. R. West Coast steamers from Victoria, which distribute mail on call.
Callahan C J the only resident

WIRE CACHE

a flag station on the C. N. Railway, 30 miles west of Blue River, and 5 west of Avola, in Fort George Provincial Electoral District. Population, 35. Local resources: Spruce, cedar and fir logging, and good soil for farming. Address Wire Cache, via Avola post office.
Bearpark Frank (on active service)
Bearpark Harold (on active service)
Dalton F M farming
Hunsbedt Hans Ingval (on active service)
Micyco Jack farming
Sager T F farming
Smith Frank trapping and farming
Telford Arthur farming
Wakefield Clarence E (on active service)

Wishart Peninsula, in the Coast District at entrance to Kingcome Inlet, and 2 miles east of Broughton Island.

WISE ROAD

a suburb of New Westminster on the Twelfth Street electric line. See directory listings under New Westminster.

WISTARIA

a post office and farming settlement, 50 miles from Houston on the G. T. P. Railway, and 57 miles from North Bulkley, the nearest G. T. P. telegraph office. Local resources: Farming.
Anderson Olaf mixed farming
Anderson P G mixed farming
Blackwell Edgar mixed farming
Boden W Percy mixed farming
Brennan Mark mixed farming
Brunell Philip mixed farming
Harrison Clifford mixed farming
Harrison J E mixed farming
Harrison Wm H Jr mixed farming
Harrison Wm H Sr mixed farming
Hinton C R mixed farming
Johnson Joseph stock-raising
Kelly John R hog-raising
Larson Erland mixed farming
Lawson George stock-raising
Lawson Peter mixed farming
Lund Celius mixed farming
Lund Dogbart mixed farming
Lund Hokaan mixed farming
Lund Jacob mixed farming
Lundy Homer mixed farming
McKinley Thomas mixed farming
Nelson James R cattle and hog-raising
Nelson Wm R dairy-farming and postmaster
Richardson Clad mixed farming
Shelford Arthur stock-raising
Shelford John L stock-raising

Witches Brook, 13 miles long, runs into Mamete Creek.

Wit-tsi-chuca River, 20 miles long, runs into Choo-chi Lake, Omineca District.

Wi-Yat Bay, in Okishollow Channel, Val-des-Island.

Wolf Cove, on the northwest of Broughton Island.

Wolf Creek, 14 miles long, runs into Similkameen River, 11 miles east of Princeton.

Wolf Creek, 10 miles long, runs into the Kootenay River, 18 miles north of Fort Steele.

Wolf Creek, 8 miles long, runs into Sooke River, 2 miles south of Sooke Lake, Vancouver Island.

Wolf Creek, 4 miles long, a tributary of Sheep Creek, West Kootenay.

Wolf Creek, 2 miles long, runs into Nanaimo River at east end of Nanaimo Lake.

**K
N
O
W
L
T
O
N
S**

**Drug Store
Always
Open**

**Mail
Orders
Sent
Any-
where
Promptly**

**15 Hastings
St. East
VANCOUVER**

Multigraphing, Signing,
Folding, Inserting, Sealing,
Stamping, Addressing and
Mailing.

Universal Multigraphing Co.

"Universal Quality is Unequaled"

Phone Sey. 6445

313-314 METROPOLITAN BLDG.

VANCOUVER, B. C.

Mail Order Advertising.

WOLFENDEN

a siding on the C. N. Railway, 8 miles west of Blue River, in Fort George Provincial Electoral District. No residents, except section crew. Blue River is nearest post office.

Mallery T section foreman

Wolf Island, 3 miles southwest of Gilford Island.

Wolf Lake, 2 miles long, in the centre of the Rupert District. Vancouver Island, 27 miles south of Alert Bay.

Wolf Mountain, 7 miles west of Nanaimo.

Wolf Point, on the southwest of Pitt Island.

Wolfson Bay, 5 miles north of the entrance to Jervis Inlet.

WOLFSON BAY

see directory listings under Laing Bay, the post office.

Woman Island, at the north end of Tofino Inlet, west coast of Vancouver Island.

WOODBERRY

a steamer landing on the C. P. Railway, Nelson-Kaslo-Lardo water route, at mouth of Woodberry Creek, which is 14 miles long and runs into Kootenay Lake, 8 miles south of Kaslo.

WOODBURN

a flag station on the G. N. Railway, 13 miles east of Phoenix, and 11 west of Grand Forks, in Grand Forks Provincial Electoral District. Local resources: Ranching. Address Woodburn, via Coltern post office.

Bassett Mr ranching
Cooper Mr ranching
Carruthers Mr ranching
Hill Mr ranching
Riley Mr ranching
Stone Mr ranching

WOODCOCK

a flag station on the G. T. P. Railway, 31 miles west of Hazelton, and 5 west of Cedarvale, which is the nearest G. T. P. telegraph office. Is on the Skeena River, and in Prince Rupert Provincial Electoral District. Nearest post office is Cedarvale. Sait J F section foreman
Stratford William farming

Woodlands, a summer resort near the southwest corner of the North Arm of Burrard Inlet.

Wood Mountain, on the west side of Knight Inlet.

WOODPECKER ISLAND

see Strathnavar.

Wood River, 25 miles long, flows from Mount Hooker westwards, joining the Columbia River at Boat Encampment.

WOODROOFE

a station on the B. C. Electric Railway, Fraser Valley line, 69 miles east of Vancouver, 1 east of Yarrow, and 6 from Chilliwack, in Chilliwack Provincial Electoral District. Yarrow is nearest post office.

Woods Creek, 5 miles long, a tributary of Pakaist Creek.

Woods Lake, 6 miles long, in the Okanagan Valley, 15 miles south of Vernon.

Woods Point, on the east of Broughton Island.

WOODWARDS

a steamer landing on Lulu Island, Delta Provincial Electoral District, at foot of Fraser Avenue, from which point the free Government ferry connects with Ladner.

Woodward Point, at entrance to Sooke Harbour, on the south of Vancouver Island.

Woodward's Slough, at the mouth of the Fraser River, 11 miles southwest of New Westminster.

Woolridge Island, 1 mile long, 1 mile west of Gambier Island, Howe Sound.

Wootton Bay, at the head of Theodosia Arm of Malaspina Inlet.

Work Channel, between Tsimpsean Peninsula and the mainland, 8 miles east of Port Simpson.

Work Island, a rock in the entrance to Victoria Harbour.

Work Point, on the west side of the Outer Harbour, Victoria. Garrison barracks situated here.

Worlcombe Island, on the west side of entrance to Howe Sound.

Worthington Creek, 8 miles long, runs into the north of Lower Arrow Lake.

Woss Lake, 7 miles long, in the south of the Rupert District, Vancouver Island.

Wreck Bay, on the west coast of Vancouver Island, 8 miles north of Barkley Sound.

Wreck Cove, at the southeast of Price Island.

Wreck Point, on the west coast of Banks Island.

Wren's Landing, on the Fraser River, 3 miles west of mission.

Wright Bay, on the east side of Babine Lake.

Wrotteslev Mountain, 5,836 feet high, on the west side of Howe Sound, 9 miles southwest of Squamish.

Wulfsom, or Wolfsohn Bay. See Laing Bay, the post office.

WYATT BAY

a post office and steamer landing in Orisol Channel, Comox Provincial Electoral District, 110 miles northwest of Vancouver. Has Government telegraph office. Population, 30. Local resources: Logging. Allen Le Roy logging

BENTLEY, HERBERT
Ranching, General Store, Public Administrator's Agent and Postmaster.

Blampin William logging
Clarke Ferdinand T boat-building
Clarke Thomas gasoline expert
Cook John T manager Wyatt Bay Fish Oil & Fertilizer Company

Corns Hiram boss logger
Cronin John ranching and logging
Doby Fred logging
Hodson H carpenter
Kinney Ben logging
McHugh John logging
Miller George logging
Mosher Harry tide-taker
Peterson Herman B logging and ranching
Thomas Herbert G logging and ranching
Williams Henrik R fishing and mixed farm
Wyatt Bay Fish Oil & Fertilizer Co, John T Cook manager

WYCLIFFE

a post office and station on the C. P. Railway, Kimberly branch, 7 miles north of Cranbrook, on St. Mary's Creek, in Cranbrook Provincial Electoral District. Has C. P. R. telegraph office. Anglican and Methodist churches. Population, 500. Local resources: Lumbering and farming.

Alvet R mixed farming
 Barter R L vice-pres Otis Staples Lumber Company
 Clark Fred dairy products pork beef potatoes wheat and oats
 Clark S G acct Otis Staples Lumber Co and postmaster
 Crowe Lloyd mgr Perry Creek Mercantile Co
 Davis Fred P supt Otis Staples Lumber Co and justice of the peace
 Edwards Harry draft horses and pure-bred Angus cattle-breeding and proprietor Wycliffe Hotel
 Fleming C S grain and pork
 Fleming R grain and pork
 Green K W dairy-farming
 Keyworth Rev T Methodist clergyman
 Line Rev A B Anglican clergyman
 Lye J mixed farming
 McClure H H dairy-farming
 McClure N M farming
 Otis Staples Lumber Co Ltd, C O Staples sales mgr, mfrs pine larch and fir lumber and lath
 Perry Creek Mercantile Co Ltd Lloyd Crowe manager, general store
 Pielt A dairy-farming
 Reed John farming
 Staples C O sales mgr Otis Staples Lumber Company Limited
 Staples E L president Otis Staples Lumber Company Limited
 Stevens Harry stockman
 West C fruit-growing
 Wycliffe Hotel Harry Edwards proprietor

Wye-clees Lake, 2 miles long, in the Coast District, Range 2, three miles north of Mereworth Sound.

WYNDEL

a post office and station on the C. P. Railway, Crow's Nest line, 9 miles east of Kootenay Landing, and 6 west of Creston, in Kaslo Provincial Electoral District. Population, 100. Local resources: Strawberry-growing and vegetables, lumbering.

Andestod P mechanic and farming
 Ashley Cooper resident
 Bathre J ranching and engineer
 Beafore C ranching

BUTTERFIELD, E.
 General Store, Ranching and Postmaster.

Carlson C teamster and laborer
 Cooper A (on active service)
 Cooper W gardening and ranching
 Coper W J mixed farming
 Craizie N mixed farming
 Dahlberg D teamster and laborer
 Dewer Mr school teacher
 Eakin R C electrician and ranching
 Grady J J lumberman
 Hagen M dairy-farming and ranching
 Hagen P ranching
 Hallbrook P engineer
 Herman J farm laborer
 Hindley C carpenter and millman
 Hogen P dairy-farming
 Johnan J ranching
 Johnson A ranching
 Lathere J small fruit-growing
 Moon S mixed farming
 Nelson R small fruit-growing
 Ofner P ranching and mining
 Pensan F M carpenter millwright and ranching
 Ramstad Brothers fishing and ranching

Ramstad T ranching
 Rasendiel H bookkeeper
 Southwell Ed poultry-farming, ranching
 Uri Brothers logging and ranching
 White H mechanic
 Wigen C carpenter
 Wigen J fruit-growing
 Wigen Monrad mixed farming sawmill and box manufacturing
 Wigen O J ranching
 Wiler J dairy-farming
 Williams E poultry-farming
 Winlaw J B sawmill

YAHK

a post office and station on the C. P. Railway, Crow's Nest line, at junction of C. P. Railway line south to Spokane. It is 26 miles east of Creston, and 41 southwest of Cranbrook, in Cranbrook Provincial Electoral District. Is on the Moyie River. Has East Kootenay and Government telephone lines; also C. P. R. telegraph. Water tank and two section crews. Population, 59. Local resources: Lumbering.

Barndhart A L ranching
 Burge Roy trapper
 Clide Miss Gladys school teacher
 Corry J J agent C P R
 Cousins J coal-passer
 Essly John laborer
 Gallagher C laborer
 Harrison E M of McLeod & Harrison
 Hilton C fruit-growing
 Hilton Norman H bee-keeping
 Horseman A D post contractor
 Karpin Mike section man
 Larson Mrs H C prop Yahk Hotel
 Lythgoe E A fruit-growing
 Lythgoe W A fruit-growing
 McCartney Sam John pumpman

MCCARTNEY, MRS. SARAH JANE
 General Store and Postmistress.

McGuire Frank laborer
 McLeod & Harrison general store
 McLeod M of McLeod & Harrison
 Nelson C section foreman
 Pringle T foreman
 Riley B J proprietor Yahk Hotel
 Sharp A E engineer
 Stapples W cook
 Stevens Frank teamster
 Walker J K section foreman
 Yahk Hotel Riley & Larson proprietors

Yahk River, rises in the mountains, 20 miles northeast of Yahk, and flows south across the U. S. A. boundary.

Yakoun Lake, on the south of Graham Island, Queen Charlottes.

Yakoun River, 25 miles long, runs into the south of Masser Inlet, Graham Island.

YALE

a post office and station on the C. P. Railway, main line, and C. N. Railway, main line, on the Fraser River, 102 miles east of Vancouver, and 13 north of Hope, in Yale Provincial Electoral District. Is served also by river steamers from New Westminster. Has Anglican church. Population, 100. Local resources: Mining and fruit-growing. Has extensive undeveloped water power.

All-Hallow's School girls' school
 Bailey Walter W contractor and builder structural engineer
 Barry Charles carpenter
 Beech H registrar County Court, gold com and mining recorder Provincial Mines Department
 Borden Hotel Mrs Jessie C Revesheck prop
 Brunton Frederick W foreman C P R
 Castle August fruit-growing
 Clare F W carpenter

Six Times the Light

One-third the Cost

Moore Lighting Systems

R. M. MOORE & CO.
 Limited
 916-918 Pender St. W.
 Vancouver



NORTH AMERICAN LIFE ASSURANCE CO.

Head Office:
Toronto, Ontario

E. W. Keenleyside
Provincial
Manager

470
Granville
Street
Vancouver
B. C.
Phone
Seymour 225



YALE—(Continued)

Clare William Frank fruit-growing
Cox Annie W fruit-growing

CREIGHTON, DAVID J. General Store and Postmaster.

Dyke Frederick W fruit-growing
Emigrant Mining Co Ltd mining
Fagan Brothers mining
Janicki Doroftey foreman C P R
McKenzie Joseph mining
On Lee Ole teamster and farming
On Lee Bros merchants
Revesbeck Jessie C prop Borden Hotel
Richards Frank fruit-growing
Salmon George fishing
Siwash Creek Mines Ltd mining
Stout E mining
Wellington George H agent C P R
Whitley William fruit-growing
Wotten Willet T mixed farming
Yates Rev Charles F Anglican clergyman

Yale Creek, 10 miles long, runs into the Fraser River at Yale.

Yale District, a land district in the south of the province, stretching from the U. S. A. boundary northwards to nearly the 52nd parallel of latitude, and between the 118th and 122nd meridians. There are Government agents at Vernon, Ashcroft, Fairview, Kamloops and Nicola. It has an area of 15,000,000 acres, and includes the Okanagan, Nicola, Similkameen, Kettle and Thompson Valleys.

Yale Road, starts opposite New Westminster on the south side of the Fraser River and stretches in a southeast direction through Abbotsford, along the south side of Sumas Lake; then northeast to Chilliwack, Rosedale and Hope; and follows the Fraser River northwards to Yale.

Yard Creek, 9 miles long, tributary of Eagle River. Shuswap.

YARROW

a post office and station on the B. C. Electric Railway, Fraser Valley line, 10 miles from Chilliwack, in Chilliwack Provincial Electoral District. Local resources: Farming.

Broe J L mixed farming
Brown Robert mixed farming
Chadsey Lockhart mixed farming
Duncan W dairying
Genson George mixed farming
Honnsome James mixed farming and postmaster
Hudson Edward mixed farming
Hudson E poultry-breeding
Knox Joseph general store and mixed farm^g
Latty D F mixed farming
Maitland F H mixed farming
Martin John J mixed farming
Redman John mixed farming
Sanford Joseph bee-keeping
Simmons A dairying
Smith A A mixed farming
Smith Herbert E bee-keeping mixed farm^g
Town I L mixed farming
Town Lonzo mixed farming
Town R J mixed farming
Wright George mixed farming

Yellow Bank, in Clayoquot Sound, Vancouver Island.

Yellow Creek, 8 miles long, flows into the Columbia River, 13 miles southeast of Boat Encampment.

Yellow Creek, 3 miles long, runs into the Little Bull River.

Yellowhead Pass, in the Rocky Mountains on the border of Alberta, about 45 miles east of Tete Jaune Cache and near latitude 53, longitude 119.

Yellow Island, 1-2 mile south of Denman Island, Straits of Georgia; lighthouse station.

Yellowstone Creek, 5 miles long, a tributary of Cameron River, Vancouver Island.

YENNADON

a post office, farming and logging settlement, 3 1-2 miles from Haney, on the C. P. Railway, in Maple Ridge Municipality, Dewdney Provincial-Electoral District. Has Presbyterian church. Local resources: Farming and logging.
Bellhouse Charles farming
Blackstock George farming
Blake Robert farming
Cattill Christopher farming
Craig Nathaniel farming
Docksteader Adam farming
Docksteader Dan farming
Driscoll Patrick farming
Edge Clarence farming
Edge Samuel farming
Gillis James farming
Hendrickson J mixed farming
Hill Alex farming
Jowett Harry farming
Kosky John farming
Lalvala Jacob farming
Lilja Carl farming
MacClure Blake mixed farming
Platt Lenord farming
Sibley V D blacksmith
Spink J V postmaster
Spink Thomas general store
Threthway Edger farming
White Thomas Lawrie farming

Yeo Island, 15 miles long, 11 miles north of Bella Bella.

Yeo Islands, 4 small islands, 15 miles northwest of Nanaimo.

YINGLING

a steamer landing on the Columbia River, served by C. P. R. steamers.

YMIR

a post office and gold-mining town, on the G. N. Railway, 18 miles south of Nelson, and 35 north of the International Boundary, in Ymir Municipality, Trail Provincial Electoral District. It is situated on Salmon River. Has waterworks, telegraph and express offices. Presbyterian and Roman Catholic churches. Population, 300. Local resources: Lumbering, logging and mining.
Anderson Charles D ranching
Anderson Edwin ranching
Anderson Oscar P ranching
Bass A L mine engineer
Breau John prop Cosmopolitan Hotel
Buckworth A B posts poles ties etc
Burgess Andrew livery
Campbell Arthur J prospector
Campbell John H blacksmith
Churchill Fred L timber and poles
Clark Mrs C A undertaker
Clark William carpenter
Coleman G S tobaccos etc, sub-recorder

Provincial Mines Department
Coleman Mrs Mamie hotel proprietor
Cosmopolitan Hotel John Breau proprietor
Crossley Alfred H W mine owner
Daly John tobacco and news stand
Davies John farming
Desrosiers Charles E prospector
Dowling William prop Miller Hotel and general store
Gille James M prop Vancouver Hotel
Grobe David E general store
Ibbotson Robert A prospector

James Hugh proprietor Palace Hotel
 Jordan Wilson compressor man
 Kneeland Newton L agent G N R
 Lavigne William road foreman
 Leece George Jr compressor man
 Leece George Sr compressor man
 McDowell William T mine manager
 McEachern Dougall lumbering
 McIssac W B secretary
 McKesson Alexander prospector
 McLaren Harvey W constable
 McLeod Mrs John dry goods etc
 McLeod Kenneth mine foreman
 Miller Hotel William Dowling proprietor
 Nicholson Miss matron hospital
 Oliver E Thomas school teacher
 O'Neill Arthur C immigration officer
 O'Neill Mrs Minnie postmistress
 Palace Hotel Hugh Jones proprietor
 Peters Mrs Margaret grocery
 Peters E M ranching
 Price John T forest ranger
 Robinson Conrad blacksmith, carpenter
 Rudd E V bookkeeping
 Shrum R R gardener
 Smith George A sawyer
 Stevens Harry mine manager
 Tait Mitchell lumberman
 Vancouver Hotel James M Gille proprietor
 Westervelt E V mine superintendent
 Wilbur Fred timber and bridgeman
 Wood Rev G E Presbyterian clergyman

YOHO

a station on the C. P. Railway, main line, near Field, in Columbia Provincial Electoral District. Field is nearest post office.

Yoho River, 14 miles long, flows south into the Kicking Horse River at Hector.

Young, see Keatings.

Young Lake, 5 miles long, in Lillooet District, 40 miles northeast of Ashcroft.

Young Lake, 3 miles northwest of Milne's Landing, Vancouver Island.

Young Passage, in Cameleon Harbour, on the northwest of Valdes Island.

Young Point, on the southeast of Lasqueti Island.

YREKA

a settlement on the southeast arm of Quatsino Sound, 7 miles from Quatsino, and 300 miles northwest of Victoria, on west coast of Vancouver Island, in Alberni Provincial Electoral District, served by C. P. R. West Coast steamers from Victoria. The mining camps are closed down, and the place is dead at present. Quatsino is nearest post office.

Sherjerg C A & Son general store

Yuculta Rapids, in Cardero Channel, west of Stuart Island.

ZAMORA

a flag station on the Kettle Valley Railway, 18 miles northwest of Midway, and 7 west of Rock Creek, in Greenwood Provincial Electoral District. No residents or settlers in the district yet, though some farming and range land. Westbridge is nearest post office.

Zaul-Zaul River, 11 miles long, runs into Naas River, 30 miles north of Naas Harbour.

Zaya Island, 6 miles long, 35 miles west of Port Simpson,
 Zeballos Arm, a branch of Esperanza Inlet, Vancouver Island, running north for 6 miles.

Zephine Head, on the east side of the entrance to Malaspina Inlet.

Zero Rock, at entrance to Rivers Inlet.

ZIMACORD

a flag station on the G. T. P. Railway, main line, 5 miles west of Kitsum-Kelum, and 1-2 mile from Reno, the post office. See listings under Reno.

ZINCTON

a post office and station on the C. P. Railway, Kaslo-Nakusp branch, and on Bear Lake, 10 miles from Sandon, the nearest C. P. Railway telegraph office, and 10 from New Denver, on Slokan Lake. The population is a floating one. Local resources: Mining.

McKay Hugh lessee Silver Gance Mine
 McPhail Daniel D lessee Silver Gance Mine

MITCHELL, ROBERT
 General Store and Postmaster.

Power J W 1-2 owner Silver Gance Mine

Zumgozli River, 35 miles long, runs into Bulkley River, 10 miles west of North Bulkley.

ZWICKEY

a flag station on the C. P. Railway, Kaslo-Nakusp branch, in Kaslo Provincial Electoral District, 5 miles west of Kaslo.

Zymaquotitz River, 7 miles long, runs into the Skeena River, 60 miles northeast of Port Simpson.

Zymoetz River, or Copper River, 75 miles long, runs into the Skeena River, 75 miles northeast of Port Essington.

Phone Seymour 189

578 Seymour Street

VANCOUVER, B. C.

Evans & Hastings
 PRINTING CO.

GOOD PRINTING need not necessarily cost very much more than bad printing. Actually, it never costs as much. And this is for the simple reason that what you pay for, that produces what you have to have, is cheap; and no matter how cheap anything is, it is dear at any price if it doesn't exactly serve the purpose.

☛ In addition to the information found on preceding pages descriptive of towns and residents throughout British Columbia, the publishers gladly offer the public any revised information in our files, on application.

WRIGLEY DIRECTORIES, LIMITED

210-212 Metropolitan Building
 Vancouver, B. C.

The Canadian Railway Guide

**Published
Monthly**

ANSWERS

the
following

QUESTIONS

regarding
every place
in

CANADA

Is it a station? If so, on what railway, and must goods be prepaid? What Express Company reaches the place?

Is it a Post Office as well as a Railway Station?

Is it a Post Office off the line of railway? If so, what is the name of and distance to the nearest station, and can it be reached equally well from more than one station?

What is the name of the Bank there? If no bank, where is the nearest one located?

How far is the nearest place in question from here? How far from some other place?

What time do trains leave from here and what connections can be made? From here or elsewhere?

Is there a Telegraph Office or Customs Office there?

Where is the proper Bonding Warehouse or Customs Port for the place?

If it is a small place, where can legal or insurance documents or financial paper best be sent to be dealt with, or, in other words, where is the nearest "business centre" to the place?

Single Copies \$1.00.

Subscription \$3.00 per Year

**INTERNATIONAL RAILWAY
PUBLISHING COMPANY
LIMITED**

**274 Beaver Hall Hill
MONTREAL**

Vancouver

Vancouver is situated on the Gulf of Georgia and on the north arm of the Fraser River. It was incorporated in 1886, but was almost completely destroyed by fire in the same year, so that the city is actually only thirty-two years old. In that time it has become the fourth city of Canada, an industrial centre and an important railway terminus. This is the result of the development of Vancouver's natural resources, a more general knowledge abroad of the city's attractions, and the increased transportation facilities by land and water.

Vancouver is Canada's most important Pacific port. It commands the western Canadian route to Russia, the Orient, Australia and New Zealand. It is in immediate touch with the grain fields of western Canada and, via the Panama Canal, affords the shortest route for shipments to Europe, South America and Mexico. In addition, it possesses one of the finest natural harbours in the world—open for shipping throughout the year—having more than twenty-eight miles of water-frontage and over twenty miles of deep-water anchorage.

The equipment of the harbour for handling shipping of all kinds is being steadily increased. Within recent years the Dominion Government has built one of the best equipped wharves on the Pacific Coast, and erected a terminal grain elevator. Shipping is constantly increasing and there is no doubt but that after the war the amount of tonnage entering the port will be doubled. During 1917 the deep-sea shipping tonnage was 3,174,339, while in 1916 it was 2,901,906.

Vancouver is the western terminus of the Canadian Pacific Railway and the Canadian Northern Railway, as well as the Great Northern Railway and the Northern Pacific Railway. The Canadian Northern and the Great Northern Railways have been completed during the past year. The Chicago, Milwaukee and St. Paul, the Kettle Valley, and the Pacific Great Eastern Railways also operate here. Within a few years Vancouver will probably be the terminus of at least half a dozen railways.

Vancouver proves her right to be called the commercial centre of British Columbia, for a glance at the business statistics during the past year exemplifies this. The bank clearings, customs returns, inland revenue receipts, building permits and postal returns for 1917 aggregated a total of \$429,218,254, which is \$97,834,346 more than for 1916.

Of the fifty-one banks in Vancouver, a hundred thousand dollars is the increase in their clearings for 1917 over 1916, and they have practically reached the record of "boom" times. This prosperity is due to the general improvement of business conditions, for at the close of 1917 nearly every industry in Vancouver was in a stronger position than at the beginning of the year, while nearly sixty new industries have come into existence. There are three hundred and fifty firms in the city, with an annual payroll of approximately \$12,000,000. By far the greatest industry that has been established during the past few months is shipbuilding. A year ago this industry was practically unknown, and no ships were built here, whereas now millions of dollars are being spent in ship construction. Over 5,000 men are employed, and the annual payroll is approximately \$7,000,000.

Other industries employing thousands of

people include: Lumbering, foundries, sugar refineries, printing and publishing, food products, clothing, paper and pulp, and wholesales. Vancouver is making rapid strides towards becoming a city of factories. In 1915 the total value of goods manufactured in Vancouver amounted to \$33,871,044—an increase of 124 per cent. over 1910. During this period Vancouver showed the greatest growth of any city in Canada.

A large area of reclaimed land—Granville Island, a few blocks from the retail business district of Vancouver—is providing excellent site for many industries, and will, in a few years, doubtless become the centre of Vancouver's industrial life.

There are many opportunities in Vancouver for manufacturers along special lines. Iron, coal and other minerals, building material and timber are available in large quantities, while others can be imported very cheaply.

Within a few miles of the city, 500,000 horse-power may be generated from waterfalls; 200,000 horse-power is now available as electrical energy.

The city controls its water system, which is supplied from mountain streams. The present daily supply is 36,000,000 gallons, with an additional 40,000,000 gallons in the city reservoir, and a total of 100,000,000 gallons available.

Vancouver is gradually becoming a Mecca of tourists, for the climate is pleasant and healthful the year round. The Japan current moderates the climate, summer and winter. The average temperature is about 48 degrees, and rarely rises above 90 degrees or falls below zero.

The innumerable attractions of Vancouver are to be found in every direction. Within a fifteen minutes' walk from the centre of the city is Stanley Park, renowned for its natural beauty. Here are to be found many miles of splendid motor roads, playgrounds, gardens and a zoo. In addition, there are many smaller parks throughout the city.

Vancouver has two of the finest bathing beaches on the Coast, right in the heart of the city. In 1916, over 600,000 people enjoyed the warm sea bathing here during the summer months.

Across the Inlet, within easy access from North Vancouver, are the beautiful canyons of Lynn Creek and Capilano, famed for their natural, rugged beauty.

Boating, fishing, automobiling, tennis, golf, football and hockey provide many forms of recreation summer and winter. Many enjoyable day and half-day excursions can be made by water to the numerous summer resorts a short distance from the city.

Vancouver is becoming not only a commercial and industrial centre, but a desirable residential city as well. In the past it has established a record for commercial and industrial growth, and in the future greater prosperity and advancement will attend this metropolis of British Columbia, the "Pearl of the Pacific."

J. R. DAVISON,
Industrial Commissioner.

- A B C Grocery John Bailey prop 1701 Robson street
A B C Trade Directories Progress Publishing Co Ltd 703, 626 Pender west
A and C Grocery C R Aetzel C Clark props 520 Granville street
A 1 Auto Repair Shop W Miller and J W Snyder props 152 Trounce Alley

572 Granville Street

Vancouver

Everything for the Office

Manufacturers of Loose-leaf Systems

Western Specialty Ltd.
Stationers and Printers

Bank of Hamilton

Head Office: Hamilton, Canada

Capital Paid Up	- - - - -	\$3,000,000.00
Reserve Fund and Undivided Profits		3,500,000.00

Board of Directors:

	SIR JOHN HENDRIE, K. C. M. G., President	
	CYRUS A. BIRGE, Vice-President	
J. TURNBULL	CHARLES C. DALTON	W. A. WOOD
ROBERT HOBSON	W. E. PHIN	I. PITBLADO
	J. P. BELL, General Manager	

Bankers and Chief Correspondents:

London, England—National Provincial Bank of England, Limited
 New York—Hanover National Bank, Mechanics and Metals National Bank
 Chicago—Continental and Commercial National Bank
 Boston—National Shawmut Bank
 St. Louis—National Bank of Commerce
 Buffalo—Marine National Bank
 Detroit—First and Old Detroit National Bank
 Philadelphia—First National Bank
 Pittsburg—Exchange National Bank
 Kansas City—Southwest National Bank of Commerce
 Minneapolis—Northwestern National Bank
 Seattle—Bank of California, N.A.
 San Francisco—Crocker National Bank

Collections effected in all parts of Canada promptly and cheaply

CORRESPONDENCE SOLICITED

British Columbia Branches:

Vancouver Main Office	- - - - -	J. F. Harper, Manager
	300 Hastings Street West, corner Hamilton Street	
East Vancouver Branch	- - - - -	H. L. Paynter, Manager
	1897 Powell Street, corner Victoria Drive	
North Vancouver Branch	- - - - -	E. S. Hopper, Manager
	91 Lonsdale Avenue	
South Vancouver Branch	- - - - -	F. L. Jones, Manager
	3599 Commercial Drive	
Port Hammond	- - - - -	L. G. Tyler, Manager
Armstrong	- - - - -	Wm. Smith, Manager
Salmon Arm	- - - - -	F. Pearson, Manager
Kamloops	- - - - -	H. B. Adams, Manager

VANCOUVER—(Continued)

- A 1 Chimney Sweeping Co 821 19th avenue west
 Aaki J Co confectionery and toys 359 Powell street
 Abbotsford Hotel Mrs A E Blackburn prop 921 Pender W
 Abbott John L G of Abbott Macrae & Co 509, 602 Hastings west
ABBOTT, MACRAE & COMPANY
John L. G. Abbott, John Kenneth Macrae and Peter R. Duncan, Barristers and Solicitors. 509-514 Bank of Ottawa Bldg., 602 Hastings Street West.
 Abbott R C Coast Markets Commissioner Dept of Agriculture inspector in charge of exports Prov Govt 305, 602 Hastings west
 Abbott Steine & Co Wm T Steine C A (Edin) F C A chartered accountants 928, 470 Granville
 Abbott Tailoring Co Jacob Stone prop 425 Abbott street
 Abbott Window Cleaning Co Wm Reeves prop 307 Georgia west
 Abbs J S painter and decorator 2125 13th west
 Abe D T contractor 259 Powell
 Abel William sec-treas The Canada Shingle Co Ltd foot Wall
 Abercrombie Wm J prop Standard Transfer & Storage Co 419 Cordova west
 Aberdeen Fish Curing Co W R Burnett prop 2235 Triumph
 Abernethy Emerson vocal teacher 7, 658 Granville
 Abowitz B men's furnishings 200 Carrall
 Abowitz J boot and shoe dealer 2301 Main
 Abrams The Tailor Z Abrams prop merchant tailor 614 Hastings west
 Abrams Z prop Abrams The Tailor 614 Hastings west
 Acadia Fire Insurance Co of Halifax Ceperley Rounsefell & Co general agents 102, 739 Hastings west
 Acheson A dry goods 2305 Granville
 Acheson Mrs M E apartment block 2141 Arbutus
 Acheson Wm C physician 3024 Scott
 Acme Box Co A J Small prop 1067 Richards
 Acme Dressmaking Mrs A Hill prop 307 Hastings east
 Acme Grill G Motishaw prop 1166 Granville
ACME SHINGLE COMPANY, LTD.
P. Keith MacKedie, President. Shingle Manufacturers. (Mills at Port Alberni.) 712 Metropolitan Building.
 Acme Timber Mills Ltd J L Broadfoot mgr lumber mfrs mill foot of Ontario office 210 Winch Bldg
 Actino Optical Institute A McKay Jordan pres 830, 718 Granville
 Acton H R sec Vancouver Club 915 Hastings west
 Adair James & Thomas wholesale boots and shoes gramophones 3, 420 Hastings west
 Adair & Sutherland auto repairs 1840 Georgia west
 Adams E H comptroller B C E Ry Co Ltd Carrall street
 Adams H C accountant The W H Malkin Co Ltd 41-61 Water
 Adams Samuel G B C manager of S F Bowser & Co Inc 569 Richards
 Adams V W acct The Hudson's Bay Company Granville and Georgia
 Addison J G mgr Printing dept The Clarke & Stuart Co Limited 320 Seymour
 Addison The Stove Man second-hand dealers 826 Main
 Adkinson & Dill Ltd J C Dill manager general contractors 700, 325 Howe
 Adkins J prop Woman's Bakery (br) 1011 Robson
 Admiral Line (The) F J O'Connor agent 603 Hastings west
 Aeronui Cold Storage ice refrigerators 670 Richards
 Aetna Insurance Company Vancouver Insurance and Vessel Agency Limited agents 1016 Vancouver Block 736 Granville
 Aetna Insurance Co of Hartford Vancouver Financial Corp Ltd agents 502, 525 Seymour
 Aetzel C R prop A & C Grocery Co 520 Granville
 Agents Print & Portrait Co W F Owens mgr portraits enlarging 509 Richards
 Agnew H K mgr Retail Lumbermen's Purch Agency Ltd 910, 850 Hastings west
 Agnew Thos H dentist 1704 First ave east
 Agnew W D D sec-treas National Supplies Ltd 805 Northwest Bldg
 Agricultural Insurance Co C Gardner Johnson & Co agents Johnson's wharf foot of Columbia avenue
 Ahlquist Alec cleaning and pressing 2 Lonsdale Blk 14 Cordova west
 Ahlquist Frans jeweler 25 Cordova west
 Ah Mew Co Ltd produce dealers 221 Georgia east
 Ahone C boots and shoes 1721 Commercial Drive
 Ah Sun tailor 1216 Granville
 Aihoski N N tailor 222 Main
 Aikens H W mgr Globe Bldg Co 672 Seymour
 Ailsa Lodge Seaton Bros props 1020 Melville
 Airey Albert carpenter 555 Thurlow
 Airy M furnished rooms 226 Powell
 Aitchison W G tailor 210 Union
 Aitkens D S of Globe Fertilizer Co Campbell avenue
 Aitkens W R manager of Globe Fertilizer Co Campbell avenue
 Ajello Arthur prop Ajello Piano Co 412 Hastings west
 Ajello Louis prop Ajello Piano Co 412 Hastings west
 Ajello Piano Co Louis Ajello and Arthur Ajello props 412 Hastings west
 Akazawa U rooms 316 Powell
 Akerly Miss C confectioner 1605 Commercial Drive
 Akhurst Wm A mgr The Canadian Fairbanks-Morse Co Ltd cor Robson and Beatty
 Akimyma T hardware 364 Powell
 Akiyama K dyeing and cleaning 712 Nelson
 Akroyd Henry C of Richards Akroyd & Gall 325 Homer
 Akuno M barber 92 Water
ALASKA-B. C. BEDDING CO., LTD.
J. H. Sherrard, President; Hugh MacLaren, Vice-President and Manager; H. C. Laughlin, Secretary-Treasurer. Manufacturers of Beds, Springs, "Ostermoor" Mattresses and Pillows. 2034 Eleventh Avenue West. (See advertisement.)
 Alaska & B C Fisheries Ltd S Humphreys sec'y Room 535 470 Granville
 Alazaros C prop The Ark Candy Kitchen 629 Granville
 Albany Rooms W A Clark prop 1046 Granville
 Alberni Mansions A E Austin agt 1166 Alberni
 Alberni Poultry Supply Albert E Goodall prop 826 Robson
 Albers Brothers Milling Co Kelly Van & Co Ltd B C distributors 1025, 510 Hastings west
 Albers Bros Milling Co cereal millers F G Evans & Co B C agents 140 Water
 Alberta Linseed Oil Mills Ltd mfrs of oil and oilcake F G Evans & Co west-ern agents 140 Water

S
P
C
C
E
S
SBusiness
College
LimitedBusiness
Shorthand
Typewriting
Clerical
Secretarial
Combined
Beginners
and Higher
Accountancy
CoursesMAIN & 10th
VANCOUVER

Imperial Bank of Canada

ESTABLISHED 1875

Capital (Authorized) - - \$10,000,000.00
 Capital (Paid Up) - - - \$7,000,000.00
 Reserve Fund - - - - \$7,000,000.00

DIRECTORS

PELEG HOWLAND.....PRESIDENT
 ELIAS ROGERS.....VICE-PRESIDENT
 WM. RAMSAY of Bowland, Stow, Scotland. CAWTHRA MULLOCK.
 HON. RICHARD TURNER, Quebec. WM. HAMILTON MERRITT, M.D., St. Catharines.
 SIR W. J. GAGE. SIR JAMES AIKINS, K.C., Winnipeg.
 HON. W. J. HANNA, M.P.P. JOHN NORTHWAY. J. F. MICHIE.
 J. W. WOODS.

HEAD OFFICE, TORONTO

E. HAY, GENERAL MANAGER. W. MOFFAT, ASST. GENERAL MANAGER.
 G. D. BOULTON, CHIEF INSPECTOR. A. E. PHIPPS, WESTERN SUPERINTENDENT.
 R. S. CLARK, INSPECTOR. H. T. JAFFRAY, INSPECTOR.
 W. G. MORE, SECRETARY.

BRANCHES:

PROVINCE OF BRITISH COLUMBIA.

CHASE.....	H. J. HAYLOCK	Manager
CRANBROOK.....	B. E. HOWARD.....	"
FERNIE.....	A. M. OWEN.....	"
GOLDEN.....	H. L. REID.....	"
INVERMERE.....	(Sub-branch to Golden).	
KAMLOOPS.....	J. G. GILLESPIE.....	"
NATAL.....	P. COOPER.....	"
NELSON.....	J. H. D. BENSON.....	"
REVELSTOKE.....	W. R. GRUBBE.....	"
VANCOUVER.....	J. M. LAY.....	"
" (Fairview).....	J. S. GIBB.....	"
" (Hastings and Abbott Sts.).....	F. B. THOMSON.....	"
VICTORIA.....	A. R. GREEN.....	"

AGENTS AND CORRESPONDENTS:

GREAT BRITAIN—Lloyd's Bank, Limited, The Commercial Bank of Scotland, Limited, and Branches, Manchester and Liverpool District Banking Co., Ltd., Bank of Ireland, with whom money may be deposited for transfer by letter or cable to any part of Canada.
 FRANCE—Credit Lyonnais, Lloyd's Bank (France) Limited, Paris.
 UNITED STATES—New York: Bank of the Manhattan Co. and Bank of Montreal. Minneapolis: First National Bank. St. Paul: First National Bank. Chicago: First National Bank. Corn Exchange National Bank. Buffalo: Bank of Buffalo. Detroit: Old Detroit National Bank. Duluth: First National Bank. San Francisco: Wells Fargo Nevada National Bank. Seattle: Seattle National Bank.
 CHINA AND JAPAN—Hong Kong and Shanghai Banking Corporation.
 AUSTRALIA, NEW ZEALAND, TASMANIA—Union Bank of Australia, Bank of New South Wales.
 SANDWICH ISLANDS—Yokohama Specie Bank, Bank of Hawaii, Limited.
 SOUTH AFRICA—Standard Bank of South Africa, Limited.
 INDIA—National Bank of India, Limited.

Savings Bank

Interest allowed from date of opening of account and credited half yearly on the last days of April and October of each year.

Dealers in Government and Municipal Securities. Sterling Exchange bought and sold.

Drafts, Money Orders and Letters of Credit Issued,
 available throughout the world.

A General Banking Business Transacted

VANCOUVER—(Continued)

Alberta Lumber Co Ltd Dr W B McKechnie pres C McRae mgr dir T H Tracy sec Mfrs of rough and dressed lumber 790 Sixth avenue west
 Alberta Motorist Canadian Printing & Publishing Co Ltd publishers 510 Hastings west
 Alberta Pacific Grain Co Ltd (Calgary) grain dealers and exporters J V Giffin mgr 408, 736 Granville
 Alberta Wood Yard Wm Morrow prop wood dealers cor Sixth avenue west and Willow branches Powell and Salsbury and 45th and East Boulevard
 Albion Insurance Association Ltd S D Malcolm manager insurance fire 509 Richards
 Albion Motor Express Wm Eadie Jr mgr 940 Richards
 Albion Window Cleaning Co 312 Carrall
 Albrighton G R acct Hayward & Scott 113, 15 Water
 Albutt W J mgr Export Assn of Canada 510 Hastings west
 Albutt W J A of Thynne & Albutt 1008, 510 Hastings west

ALCAZAR HOTEL
 200 Rooms at \$1. W. S. Wainwright, Manager. 337 Dunsmuir, Corner of Homer.

Alcock Downing & Wright W H Alcock C S Downing H G Wright wholesale plumbing supplies auto accessories 162 Water
 Alcock W G Electric File Works 151 Melburn E Collingwood
 Alcock W H of Alcock Downing & Wright 162 Water
 Alder P H grocer 1094 Denman
 Alderman Alfred shoe repairer 1409 Robson
 Alert Bay Sawmills A M Wastell mgr mfrs spruce & fir lumber for the B. C Packers' Assn Ltd 517 Granville mill at Alert Bay
 Alert Chimney Sweeping 1423 Woodland Drive
 Alert Messenger & Taxi Service E A McDonald manager 725 Dunsmuir
 Alexander Apartments Yorkshire & Canadian Trust agents 1527 Fourth avenue W
 Alexander Miss E music teacher 606 Granville
 Alexander Frank mgr Farquhar & Gill 829 Powell
 Alexander H prop Station Cafe 1044 Main street
 Alexander H tobacconists 2341 Main street
 Alexander Mrs apartments 1815 Fourth avenue west
 Alexander Mrs C bec-keeping 1008 Eighth avenue
 Alexander N acct Charles S Thompson & Sons 1150 Hamilton
 Alexander R H H sec B C Lumber & Shingle Mfrs Ltd 915 837 Hastings west
 Alexander W T pres and mng dir of The Great West Permanent Loan Co 655 Pender west
 Alexandra Orphanage 1726 Seventh Ave W
 Algonquin Apartments M Whiteman prop 5 Tenth avenue east
 All Saints' Church Rev O J Nurse rector Victoria Drive below Hastings
 Allan E F mgr Pacific Agencies Ltd 319 Homer
 Allan G W prop Allan & McKelvie Engineering Co Ltd 1214 Pender east
 Allan J M of Johnston & Allan
 Allan & McKelvie Engineering Co Ltd G W Allan pres iron foundry 1214 Pender east

ALLAN O. B.
 Jeweler, Optician, Diamond Merchant. Rogers Block, 474 Granville Street, Corner Pender Street.

Allan Thos jeweler and optician 615 Granville
 Alcock J T express and baggage confectionery 1300 Seymour
 Allen A P real estate 414 Winch Bldg 739 Hastings west
 Allen Charles E exporter and importer 407, 837 Hastings west
 Allen E L engraving and embossing copper-plate 441 Seymour
 Allen George A plumbing and heating Fourth avenue and Alma road
 Allen G L traveling salesman Canadian Consolidated Rubber Co Ltd 337 Water
 Allen J M of Allen Stoltze Lumber Co Ltd 914, 207 Hastings west
 Allen Margaret J beauty parlor 909 Robson
 Allen Naboth physician and surgeon 312 Lee Bldg Main and Broadway
 Allen R A prop Allen's Cafe 816 Granville
 Allen Stoltze Lumber Co Ltd J M Allen H A Stoltze lumber and shingle brokers 914, 207 Hastings west
 Allen W A district manager Canadian Consolidated Rubber Co Ltd 337 Water
 Allen W J prop Allen's Restaurant 29 Hastings west
 Allen W P mgr Burke & Wood Ltd 157 Water street
 Allen's Cafe and Rooms R A Allen prop 816 Granville
 Alliance Assurance Co Limited of London Eng Waghorn Gwyn & Co Ltd general agents 300 Pender west
 Alliance Investment Co Ltd (In liquidation) James G Forrester 701-2, 850 Hastings west

ALLICE, T. H.
 Manufacturers' Agent. 901, 325 Howe Street.

Allison A P & Co Ltd A P Allison man dir mill at Green Point Rapids mfrs of shingles poles and piles 709-711 Metropolitan Bldg
 Allison E O mgr Eagle Harbor Packing Co Ltd 910, 207 Hastings
 Alliston Apartments Geo Simons prop 612 Hastings east

ALLRIGHT LADDER COMPANY
 Thomas L. Killop, Manager. Bear 832 Hornby Street. (See advertisement.)

Alma Court B George Hensuld prop 2224 Alberta
 Almanofsky George A prop Province Motor Co 622 Howe
 Almas Coal Co George Almas mgr coal dealer foot of Smythe
 Almas George mgr Almas Coal Co foot of Smythe
 Almond A confectioner 2228 Granville
 Almond H E pres City Dairy & Produce Co Ltd 400-414 Pender east
 Almond's Ltd dairy bakers and fountain supplies H E Almond mgr 400 Pender east
 Alpha Mortgage & Investment Co Ltd (In liquidation) James G Forrester liquidator 701-2, 850 Hastings west
 Alto E pool room 150 Main
 Alvaro Joseph grocer 404 Union
 Alvazo Joe prop Italian and Canadian Family Grocery 451 Georgia east
 Amano M shoe repairer 128 Powell
 Amano S transfer cleaning and pressing 243 Powell
 American Boot Shop Jas Rae prop 541 Granville

AMERICAN CAN COMPANY, LTD.
 H. J. Bigger, Sales Manager; D. McDonald, Superintendent. Manufacturers of Tin Cans. Railway and Jackson Avenue.

American Central Insurance Company Vancouver Insurance and Vessel Agency Ltd agents 1016 Vancouver Block 736 Granville

PHOTO CO.

Commercial Photographers
 INTERIORS, EXTERIORS
 CATALOGUE WORK
 VANCOUVER, B. C.
 CONSTRUCTION IN PROGRESS
 INDUSTRIAL DISPLAYS

The Merchants Bank of Canada

Established 1864

Capital Paid Up	\$ 7,000,000
Reserve Fund and Undivided Profits	7,600,000
Total Assets, over	140,000,000

Head Office: Montreal

SIR H. MONTAGU ALLAN, C.V.O., President

K. W. BLACKWELL, Esq., Vice-President

E. F. HEBDEN, Managing Director

D. C. MACAROW, General Manager

The Bank has 236 Branches and Agencies distributed throughout Canada, from the Atlantic to the Pacific.

Savings Bank Department at all Branches

Interest at highest current rates per annum allowed on Savings Bank Deposits of \$1.00 and upwards. Interest added to principal half-yearly.

A GENERAL BANKING BUSINESS TRANSACTED

Agents in Great Britain—The London Joint Stock Bank, Ltd.

Agents in Seattle—Seattle National Bank

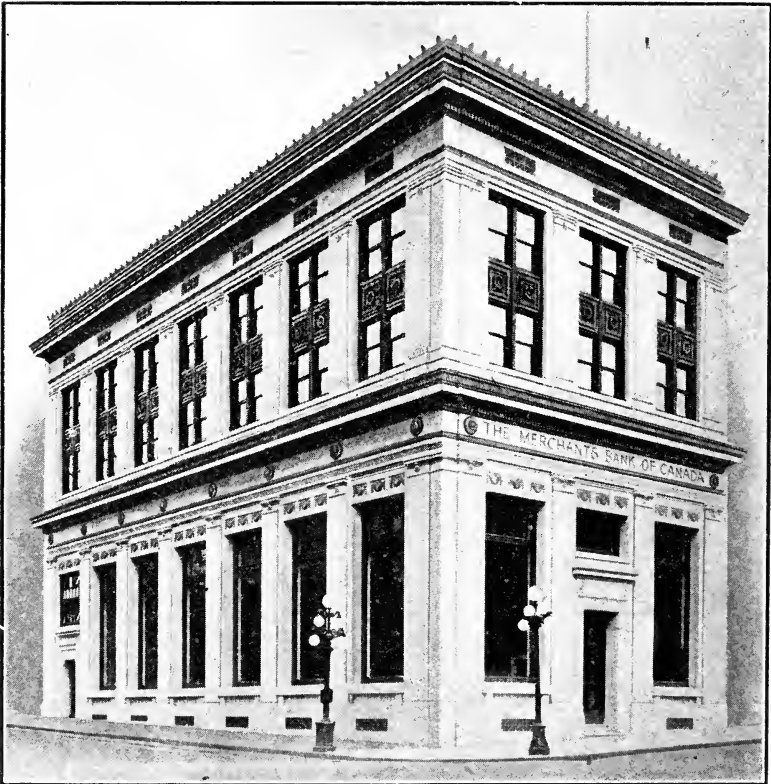

Vancouver Office: 500 Granville Street—G. N. Stacey, Manager

Branches at Chilliwack, Nanaimo, New Westminster, Oak Bay, Sidney, Victoria and 1 Hastings Street West, Vancouver.

BANKING BY MAIL IS SIMPLE—WRITE THE MANAGER

VANCOUVER—(Continued)

American Club Ltd A W Scott sec Vancouver Hotel
 American Consulate General 210, 744 Hastings west (see United States Consul General)
 American Diamalt Company (The) mfrs of Diamalt Kirkland & Rose agents 130 Water
 American District Telegraph Co 516 Hastings west
 American Express Co 318 Granville street
 J E Archer mgr customs dept 326 Howe
 American Hoist & Derrick Co mfrs of hoisting engines and derrick irons Vancouver Machinery Depot Ltd representatives 1155 Sixth avenue west
 American Ladies' Tailors 303 Hastings west
 American Junk Co 608 Main

AMERICAN NEWS COMPANY, LIMITED (THE)

W. N. Smith, Manager. Wholesale Booksellers and Newsdealers. 1004 Pender Street W. (See advt.)

American Saw Mill Machinery Co mfrs of portable saw mills The Canadian Fairbanks-Morse Co Ltd distributors cor Robson and Beatty
 American Selling Service 718 Granville
 American Steam Gauge & Valve Co mfrs of steam gauges recording instruments and steam specialists The Canadian Fairbanks-Morse Co Ltd distributors cor Robson and Beatty
 American Timber Holding Co M C Lawler agent 1004 207 Hastings west
 American Type Founders Co 421 Dunsmuir
 American Woodworking Machinery Co Rochester N Y W L Keate registered agent woodworking machinery 441 Seymour
 Ames Bros Cyril Ames mgr Manufacturers' Agents 403, 325 Howe
 Ames Cyril mgr Ames Bros 403 325 Howe
 Ames Holden McCreedy Ltd F A Richardson mgr wholesale boots and shoes 403 Cordova west
 Amiel A L coal dealers 1025 Main
 Amiss J H supt Bradstreet Co 314 718 Granville
 Amos Wm prop Jericho Tea Gardens west end Fourth avenue
 Amskold B prop Ideal Skirt Parlor 2603 Granville

ANCHOR-DONALDSON LINE

A. B. Swezey, Manager. Passenger and Freight Service Between Canada, United States and Great Britain. Foreign Exchange. 622 Hastings Street West. (See advertisement.)

Anderson Ashworth pres Andersons Ltd 850, 402 Pender west
 Anderson & Beney D D Anderson and M L Beney 992 Hornby
 Anderson B L of Clapp Anderson & Odlum Ltd 912, 736 Granville
 Anderson Brett dental surgeon 102, 602 Hastings west
 Anderson C prop Anderson Furniture Mart 633 Seymour
 Anderson (Chas) Fish Curing Co Chas Anderson mgr 1547 Main
 Anderson Chas of Anderson Furniture Mart 1056 Granville
 Anderson Chas mgr Chas Anderson Fish Curing Co 1547 Main
 Anderson D D of Anderson & Beney 992 Hornby
 Anderson D H manufacturers' agent 900, 325 Howe
 Anderson E shipper and warehouse foreman A DesBrisay & Co Ltd 116 Water
 Anderson E A cement work contractor 320 20th avenue east

Anderson F M of Andersons Ltd 850, 402 Pender west
 Anderson F W dentist 207 Hastings west
 Anderson Furniture Mart Chas Anderson new and second-hand furniture 1056 Granville
 Anderson Furniture Mart C Anderson prop second-hand store 633 Seymour
 Anderson F R of Russell Hancox & Anderson 1000, 850 Hastings west
 Anderson G W of Wilson & Anderson 618 1 Fraser
 Anderson H P shoe repairer 736 Nelson
 Anderson Ida prop Holborn Rooms 367 Hastings east
 Anderson J W manager J W Anderson & Son 380 Kings-way
 Anderson J S & Co Ltd stock brokers 543 Pender west
 Anderson J W & Son J W Anderson mgr painters and general repairs 380 Kingsway
 Anderson M factory supt Trifolium Oleo-margarine Ltd 1200 Hamilton
 Anderson & Miskin Walter A Anderson and Herbert Miskin commission agents exporters and importers fire and marine insurance 448 Seymour
 Anderson P B Logging Co 325, 744 Hastings west
 Anderson P C mfg chemist 509 Richards
 Anderson & Smith W D Anderson George J Smith brokers general 330 Seymour
 Anderson T S blacksmith 111 Cordova east
 Anderson W amusement parlor 333 Carrall
 Anderson W chimney sweep 411 Nelson
 Anderson Walter A of Anderson & Miskin 448 Seymour
 Anderson & Warden consulting engineers 736 Granville
 Andersons Ltd Ashworth Anderson pres F M Anderson dir real estate insurance and financial brokers 850, 402 Pender west
 Anderson W D of Anderson & Smith 330 Seymour
 Anderson W G barrister and solicitor 604, 736 Granville
 Anderson & Warnock props The Vancouver Hardware 819 Granville
 Andreas R L United States salesman Vancouver Lumber Co Ltd south end of Connaught Bridge
 Andrew George real estate insurance notary public 410 Homer
 Andrew J general blacksmithing 1714 Powell street
 Andrew Rooms (The) Thos Harrison prop 952 Hornby
 Andrews A tobacconist 1056 Pender west
 Angallo Thos prop Athens Barber Shop 230 Hastings east
 Angel James barber shop 532 Hastings west
ANGELL ENGRAVING COMPANY
Designers, Engravers and Illustrators. 518 Hastings Street West. (See side lines.)
 Angell L A of Angell Engraving Co 518 Hastings west
 Angelo Pete cigars and tobacco 227 Carrall
 Angels Rooming House 927 Main
 Angelus Hotel 117 rooms each \$1.00 James Churchill prop 780 Dunsmuir corner Howe
 Angelus T shoeshine 433 Granville
 Anglo-American Corporation Limited F L Beecher pres H N Galer vice-pres and mng dir Robt Knoch secretary financial agents Carter-Otton Bldg 198 Hastings west phone Seymour 7621
 Anglo-American Tailors A Cook mgr 2202 Main
 Anglo-British Columbia Packing Co Ltd salmon canners H Bell-Irving & Co Ltd agents 322 Richards
 Anglo-Canadian Warehouse Co C W Ford mgr general storage 837 Beatty

By Robson Farms

Farms

Complete lists of Acreage and Farms in all the better settled sections adjacent to Vancouver and Westminster. Inspected places only — accurately described—maps—valuations.

414 Seymour St. Vancouver, B.C.

— THE —

ROYAL BANK OF CANADA

Capital Authorized	\$ 25,000,000
Capital Paid Up	14,000,000
Reserve and Undivided Profits	15,000,000
Total Assets	385,000,000

Head Office: Montreal

Sir Herbert S. Holt, President
 E. L. Pease, Vice-President and Managing Director
 C. E. Neill, General Manager
 C. W. Frazee, Supervisor of British Columbia Branches

Five hundred and twenty-one Branches in Canada, Newfoundland, British
 West Indies, Cuba, Porto Rico, Dominican Republic,
 Costa Rica and Venezuela

Barcelona, Spain—Plaza de Cataluna 6
 London, England—Bank Buildings, Princes Street, E.C. 2
 New York—Corner William and Cedar Streets

A GENERAL BANKING BUSINESS TRANSACTED

Invites the accounts of corporations, firms and individuals on the most
 liberal terms consistent with conservative banking.

COLLECTIONS.—Having 521 Branches well distributed throughout the
 Western Hemisphere, this bank possesses unrivalled facilities for handling
 collections with economy and despatch.

SAVINGS DEPARTMENT AT ALL BRANCHES

Interest at highest current rates

Travellers' Cheques and Letters of Credit issued on all parts of the world

VANCOUVER BRANCHES

MAIN OFFICE, 400 Hastings St., corner Homer St.....	Thos. Peacock, Manager
EAST END, corner Hastings St. East and Main	G. Jardine, Manager
ROBSON STREET, 795 Granville St.	G. A. Macdonald, Manager
BRIDGE STREET, 499 Broadway W., cor. Cambie St. S.....	A. G. Putnam, Manager
CORDOVA STREET, 1 Cordova St. West.....	R. F. Howden, Manager
FAIRVIEW, 2247 Granville St., corner Seventh Ave.....	H. C. Hopgood, Manager
GRANDVIEW, 1050 Commercial Drive.....	J. W. Logan, Manager
DAVIE STREET, 1193 Granville St.....	J. F. M. Pinkham, Manager
HILLCREST, 3232 Main St., corner 17th Ave.....	F. Bosworth, Manager
KITSILANO, 2016 Yew St.....	J. J. Black, Manager
MOUNT PLEASANT, 2301 Main St., corner 8th Ave.....	D. M. Morrison, Manager
NORTH VANCOUVER	W. Dickinson, Manager
EBURNE, Marpole	G. P. Thorne, Manager
PORT MOODY	H. L. Fraser, Manager

VANCOUVER—(Continued)

Anglo-Nippon Co men's furnishings 218 Powell
 Angus Jas plumber 4158-60 Main
 Angus John shoe and harness repairing 230 Broadway west
 Annett William tobacconist 2501 Commercial Drive
ANSELL SHEET METAL WORKS
 Wm. S. Ansell, Manager. Sheet Metal and Gasoline Boat Tanks. 2215 Thirteenth Avenue West.
 Anstie H J jeweler manufacturer 576 Seymour
 Anthony C E prop Central Public Stenographers 625-26 Standard Bank Bldg 510 Hastings west
 Anthony Ed S real estate and insurance 338 Pender west
 Anthony M B mgr West End and Point Grey real estate department A E Austin & Co 328 Granville
 Anthony T B physician 736 Granville
 Antie Rev J supt Columbia Coast Mission Ltd 415 Duncan Bldg 119 Pender W
 Antiseptic Cleaning & Pressing Co P Wheatley prop 2900 Main
APEX LUMBER CO., LTD.
 Geo. M. Madden, Pres. and Gen. Mgr.; F. W. Fearman, Vice-Pres. and Asst. Mgr. Shippers of B. C. Fir, Cedar, Hemlock, Spruce and Pine. 810 Dominion Bldg.
 Appleby E C watchmaker 438 Richards
 Appleby H O carpenter and builder 1163 Georgia west
APPLEFORD COUNTER CHECK BOOK COMPANY, LIMITED
 H. S. Southon, Manager. Manufacturers of Counter Check Books, Waxed Papers and Butter Wrappers. 315 Seymour Street.
 Appleton Charles of Appleton & Robinson 1030 510 Hastings west
 Appleton & Robinson Charles Appleton H J Robinson boarding contractor caterers and purchasing agents 1030 Standard Bank Bldg 510 Hastings west
 Arbor Confectionery J Kent prop 779 Granville
 Arbuthnot M R of Arbuthnot & Helmer 996 Sixth avenue west
 Arbuthnot & Helmer M R Arbuthnot and R D Helmer sash and door mfrs 996 Sixth avenue west
 Arcade The Lon Robertson prop barber and baths 320 Cambie
 Arcadie Apartments Mrs Ben Hardy prop 909, 619 Heatley avenue
 Arch A broker 602 Hastings west
 Archer (Frank) & Eslinger (Ray) meat market 1013 Davie
 Archer J E agent Great Northern Express Co 318 Granville
 Arena Rink ice skating 1841 Georgia west
 Arenson N new and second-hand store 60 Powell
 Argus Investment & Securities Co P M Liddell sec 727, 470 Granville
 Ariss Campbell & Gault T Parkinson mgr merchandise brokers mfrs agents 155 1-2 Water
 Ark Candy Kitchell (The) C Alazaros prop 629 Granville
 Arkell A R sec Kelly Douglas & Co Ltd 367 Water
 Arkwright A grocer 45th and Vine
 Arlington Rooms Mrs F J Gill prop 304 Cordova west
 Armand Professor J A French teacher 426, 718 Granville
 Armitage G mgr C M Oliver & Co Ltd 419-20, 470 Granville
 Armour Douglas of Davis Lawson Armour & McLorg 601, 626 Pender west
 Armstrong & Armstrong Jas L Armstrong mgr dry goods 906 Robson

Armstrong C prop Stanley House 21 Cordova west

ARMSTRONG, EDWIN L.
 Sheet Metal and Furnace Repairing. 1329 Granville Street.

Armstrong & Hotson undertakers 304 Dunlevy avenue

Armstrong H B mgr Keremeos Packing Co Ltd 815, 543 Granville

Armstrong H S sec Deeks Gravel & Rock Co Ltd 106 Carter-Cotton Bldg 198 Hastings west

Armstrong J J mgr dir Keremeos Land Company Limited 815, 543 Granville

Armstrong Jas L mgr Armstrong & Armstrong 906 Robson

Armstrong M F bicycle repairing and plumbing 2794 Fourth avenue west

Armstrong Morrison & Co Limited W H Armstrong pres Alexander Morrison vice-pres W C Ditmars sec-treas

public works contractors 815 Bower Bldg 543 Granville

Armstrong Robt general supt and pres of Armstrong Morrison & Co Ltd Vancouver Granite Co Ltd 815, 543 Granville

Armstrong Robert men's furnishings 2113 Granville

Armstrong W A mgr Western Twine & Paper Co 345 Water

Armstrong W A office mgr Leeson Dickie Gross & Co Ltd 97 Water

Armstrong W B W sec B C Logging Association 822, 470 Granville

Armstrong W H pres Armstrong Morrison & Co Ltd Keremeos Land Co Ltd and Keremeos Packing Co Ltd 815, 543 Granville

Armstrong W H fruit cigars and confectionery 2402 Main

Armstrong Wm coal dealer 312 Campbell avenue

Army & Navy Club J A Ewart sec Lieut C Croft D C M 39-40, 413 Granville

Army and Navy Hairdressing Saloon 338 Granville

Army & Navy Veterans in Canada Lieut Col A Markham sec club rooms 310 Seymour

Arnytage G G food inspector Government Dept of Food 249 Hastings east

Arnett R F mgr Puget Sound Machinery Depot 611, 744 Hastings west

Arnold A A of Arnold & Quigley 546 Granville

Arnold Albert F mgr real estate department Canadian Financiers Trust Company Metropolitan Bldg 839 Hastings west

ARNOLD, CHARLES S.
 Barrister, Solicitor, Etc. 103-106 Crown Bldg., 615 Pender Street W.

Arnold F H surgical supplies 15, 413 Granville

ARNOLD AND QUIGLEY
 A. A. Arnold and C. B. Quigley. Men's Clothing and Furnishings. 546 Granville Street.

Arnott John mgr John Arnott & Sons 1730 Semlin Drive

Arnott John & Sons sash and door mfrs 1730 Semlin Drive

Aron C H prop Arrow Junk Co 122 Cordova west

Arrow Junk Co C H Aron prop 122 Cordova west

Art Den (The) Walter Sanford prop 2410 Granville

Art Emporium (The) J J Miller prop 901 Georgia west

Art Furniture Co Ltd mfrs of furniture C P Eastman agent 1230 Hamilton

Arthur H J of Arthur & Rand Tire Co 1275 Granville

Arthur H R inspector of transportation C N Ry room 824 736 Granville

Arthur J R physician and surgeon 225, 718 Granville

312 Hibben-Rhone Bldg.
 J. W. Wright, General Manager
 Phone 3412
 VICTORIA

P. O. Box 22
 W. E. Scott, Manager
 VANCOUVER

Every description of
 detective work
 undertaken.

V. I. Private Detective Agency

Representatives in all
 parts of the world.

The Standard Bank of Canada

ESTABLISHED 1873

Capital Paid Up.....	\$3,333,242
Reserve Fund	\$4,333,242

GENERAL BANKING BUSINESS TRANSACTED
SAVINGS DEPARTMENT AT ALL BRANCHES

Vancouver Branch:

Corner Hastings and Richards Sts.

G. C. Perkins, Manager

Canadian Financiers Trust Company

EXECUTOR, TRUSTEE, ADMINISTRATOR, RECEIVER, ASSIGNEE,
LIQUIDATOR AND FINANCIAL AGENT

INSURANCE, ESTATE AND RENTAL AGENT

MUNICIPAL BONDS AND DEBENTURES

Fiscal agent for municipalities for the sale of debentures and other securities and the management of sinking funds.

Registrar, Transfer Agent, Trustee and Fiscal Agent for the issue and sale of stock, bonds and securities of financial and industrial companies.

Business Agent for the Roman Catholic Archdiocese of Vancouver.

Representing Continental Life Insurance Company of Toronto, Ont.; Fidelity (Fire) Underwriters of New York; Ocean Accident and Guarantee Corporation, Limited, of London, England.

General Manager---Lieut.-Col. G. H. Dorrell

Telephone Seymour 5960

839 Hastings Street West

VANCOUVER, B. C.

Agents throughout the Province

VANCOUVER—(Continued)

Arthur & Rand Tire Co H J Arthur Wm M Rand tires and accessories 1275 Granville
 Artistic Wire and Iron Works W J Buckingham and A Clifford 112-116 Dufferin east
 Artona Photo Studio Paul Denison prop 938 Robson
 Art Studio (The) Madame Haymer 976 Granville
ASahi RICE MILLS
H. Hori, Manager. 821 Powell St.
 Asbestos Mfg Co D Morton mgr 931 Pender west
 Ash (A) & Barry (J H) mnfrs agents 543 Granville
 Ashfield S mng dir Northern Lumber & Commission Co Ltd 618 744 Hastings west
 Ashikawa M cleaning and pressing tailors 355 Powell
 Ashley D T mgr Union Mortgage Co Ltd 431 Seymour
 Ashman John shoe repairer 710 16th Ave W
 Ashton A P travelling salesman Holbrooks Ltd 1006 Mainland
 Ashworth James mining engineer 921 Drake
 Askwith J E grocer 5735 Joyce
 Associated Brokerage Co W Gratton mgr real estate 401 Joyce road
 Associated Cement Company (Canada) Ltd mfrs of White's Cement wks Bamberton Saanich Inlet Vancouver Isl'd R V Winch & Co Ltd selling agents for B C 739 Hastings west
 Associated Cement Company (Canada) Ltd mfrs of cement Balfour Guthrie & Co agents 739 Hastings west
 Associated Industries of Japan Ltd S Ogawa pres M Kaskiwa sec importers and exporters 401 Cordova west
 Aster Engineering Co Ltd mfrs of gasoline engines Dingwall Cotts & Co agents 414, 744 Hastings west
 Astley Wm real estate 914-915, 850 Hastings west
 Atami S barber 360 Powell
 Atchison C city salesman Kelly Douglas & Co Ltd 367 Water
 Athens Barber Shop Thos Angallo and Jas Morphis props 230 Hastings east
 Atherton Walter C barber and real estate 3219 Heather
 Atkey W J grocer 3722 Hastings east
 Atkins A T 148 Clinton
 Atkins E C & Company E J Banks mgr saws saw tools and machine knives 109 Powell
 Atkins G R confectioner 1621 Vanness Ave
 Atkins J M sec Guaranty Investment Co Ltd 821 837 Hastings west
 Atkins Nick of Vancouver Oyster & Fish Co 850 Granville
 Atkins (J M) & Watson (H H) financial agents 821 837 Hastings west
 Atkins Thomas E mgr Metropolitan Bldg 837 Hastings west
 Atkinson E horse dealer 973 Main
 Atkinson James M Vancouver agent Massey-Harris Co Limited 869 Beatty
 Atkinson J T osteopathic physician 501, 207 Hastings west
 Atkinson T H drug store 994 Nicola
 Atlantic Cafe John Hing 73 Cordova west
 Atlantic Hotel 79 Cordova west
 Atlas Assurance Co Ltd of London Eng Richards Akroyd & Gall gen agents 325 Homer
 Atlas Dry Cleaners and Dyers 1709 Commercial Drive
 Atlas Portland Cement Co mfrs of cement Evans Coleman & Evans Ltd agents foot of Columbia avenue
 Atlin Fisheries Ltd A L Hagar pres and mng dir wholesale fish producers and distributors Gore avenue wharf

Aubeneau Henri prop of London Grill 752 Robson
 Audet Mrs A prop New England Rooms 656 Seymour
 Ault William A Perrin Freres & Cie 103, 543 Granville
 Ault William A mfrs agent 100 543 Granville
 Ausell William S mgr Ausell Sheet Metal works 2215 13th avenue west
 Austin A mgr Hotel Bristol 1221 Granville
 Austin Mrs A tea room Hastings Park
 Austin A E mgr A E Austin Co 328 Granville

AUSTIN, A. E., & COMPANY
Real Estate, Insurance, Financial and Rental Agents, Mortgages Arranged, Estates Managed, Stock and Bond Brokers. 928 Granville Street. (See advertisement.)

Austin Helen supt Water St Mission 122 Hastings west
 Austin Mrs K M confectioner 1186 Granville
 Australia Commonwealth steamers to and from Australia Balfour Guthrie & Co agents 739 Hastings west
 Auto Engineering Works rear 85 Pender W Automatic Presses (The) G A Linnell prop 650 Granville
 Automatic Transportation Co mfrs of electric warehouse trucks The Canadian Fairbanks-Morse Company Limited distributors cor Robson and Beatty
 Auto Radiator & Lamp Co H Clements mgr auto radiators and lamps 551 Seymour
 Auto Salvage Co Joseph Smith Geo Brooke 1270 Granville
 Auto Supply Co Ltd H B Nielsen mgr 425 Howe
 Avalon Apartments 165 Pender west
 Avenue Dye Works 711 Keefer
 Avenue Theatre 711 Main cor Georgia east
 Avery Mrs Emily confectioner 2021 Yew
 Avery M of Creeden & Avery Ltd 516, 407 Hastings west
 Ayres A J of Ayres Varnish & Paint Co Raymur and Parker
 Ayres T W of Ayres Varnish & Paint Co Raymur and Parker
 Ayres Varnish & Paint Co T W and A J Ayres Raymur and Parker
 Azar J A shoe repairer 811 Pender west

BABBAGE, RICHARD W.
Importer of Corks, Gelatine, Tin-foil, Essences, Glues, Confectioners' Colours. 406 Pender Street E.

Baby Carriage Supply House Wm Pettit mgr 1083 Granville
 Baby's Own Dairy 2144 Twelfth Ave west
 Back A painter and paperhanger 2021 4th avenue west
 Backett Miss R Georgia Street Sanatorium Cert Masseuse 1301 Georgia street west (see advertisement)
 Bacon M J agt Felt and Tarrant Mfg Co comptometer adding machines 470 Granville
 Badenoch A vice-pres Leeson Dickie Cross & Co Ltd 97 Water
 Badwell A M confectioner 4144 Fraser
 Baggs W H sec Park Commission 601-602-603 19 Hastings east

BAGLEY, A. G., & SONS, LIMITED
Printing and Rubber Stamps. 516 Pender Street West. (See advertisement.)

Bagley Helen elocution teacher 709 Duns-muir
 Bagnall G R G Canadian Australasian and Atlantic S S Lines 440 Seymour
 Bagshaw F I stock clerk Northern Electric Company Ltd 313 Water
 Bailey Algar mgr "Fairplay" 500 Beatty
 Bailey Bros Co Ltd W Bailey mgr stationers 540 Granville

USE
**K
 N
 O
 W
 L
 T
 O
 N
 S**

Terpo-Glycine for Coughs and Colds 50c per Bottle

KNOWLTON'S LIMITED
 15 Hastings St. East
 Vancouver

Taking Advantage of Investment Opportunities

Our current investment list presents a wide range of sound securities at prices unusually attractive. It will be sent upon request.

The National Bond Corporation Limited maintains complete departments for the investigation and analysis of different classes of securities.

These departments are equipped to give full information as to the status of any securities you may now have, and to suggest, if desired, advantageous readjustments of your present holdings.

National Bond Corporation **LIMITED**

215-217 Metropolitan Building
VANCOUVER, B. C.

CORRESPONDENTS

New York, N. Y.
Chicago, Ill.
Cleveland, Ohio
Pittsburgh, Pa.

St. Paul, Minn.
Portland, Ore.
Seattle, Wash.
San Francisco, Cal.

Los Angeles, Cal.
Winnipeg, Man.
Toronto, Ont.
Montreal, Quebec

War Bonds

Municipal Bonds

School Bonds

Industrial Bonds and Stocks

VANCOUVER—(Continued)

Bailey E A plumbing and heating 1033 Granville
 Bailey John prop A B C Grocery 1701 Robson
 Bailey John prop Broughton Grocery 1405 Robson
 Bailey N R mgr Continental Life Ins Co room 127 736 Granville
 Bailey R Capt tugs and barges 502 Victoria Drive
 Bailey W mgr Granville Stationery Co Ltd 540 Granville
 Bailey W poultry breeding 856 11th Ave E
 Bailey Wm real estate 425 Pender west
 Bailey W A mgr Claims Dept The W H Malkin Co Ltd 41-61 Water
 Bailie H & Company H Bailie and W Jack mfrs of asbestos mill and engineers' supplies asbestos contractors 411 Cordova street west
 Bailie Hugh of H Bailie & Co 411 Cordova west
 Bailie Thomas J barrister and solicitor 703 602 Hastings west
 Bailie T J sec Defiance Packing Co Ltd 510 Hastings west
 Bain A S mgr Prior & Co Ltd 536, 470 Granville
 Bain A S real estate 342 Pender west
 Bain Bros plastering contractors 2547 Eton
 Bain Chas prop Vancouver Gas Appliance Co 767 Robson
 Bain Donald H Co A J Chalmers mgr wholesale commission merchants and brokers 365 Water
 Bain Miss M prop Unique Millinery 1019 1-2 Robson
 Bainbridge Walter V piano studio 650 Granville
 Baird David mgr Victoria & Vancouver Stevedore Co Grand Trunk Pacific Dock
 Baird W J barrister 206 739 Hastings west
 Baird W S physician 396 Joyce road
 Baker A F pastor of Mt Pleasant Baptist Church 10th avenue and Quebec
 Baker A R D D S dentist 3-4, 407 Hastings west
 Baker Mrs Constance music teacher 1760 Davie

BAKER & COMPANY
Denis Baker and E. Bailey. Distinctive and Original Signs. 571 Hamilton St. (See advertisement.)

Baker E mgr Dominion Market 2908 4th avenue west
 Baker G A grocer 1859 35th avenue east
 Baker H horsedealer rear 221 Union
 Baker H W sec-treas The Pacific Hoan Co Ltd 529 Pender west
 Baker John M insurance broker 401 Standard Bank Bldg 510 Hastings west
 Baker R grocer 1319 Howe
 Baker Walter & Co of Canada Ltd Kelly Van & Co Ltd B C distributors 1025 510 Hastings west
 Baker W P auto repairing 1530 Fourth avenue west
 Balcon H prop Carlton Cigar Stand 170 Cordova west
 Balcon H prop Carlton Hotel 170 Cordova west
 Balderson A B mgr Valley Dairy Ltd 1569 Sixth avenue west
 Baldrick C J finance agent 203, 16 Hastings east
 Baldry G prop Stanley Park Tea Rooms and Stuart Apartments 1974 Georgia west
 Balfour C B buyer fruit dept A P Slade & Co 199 Water
 Balfour Guthrie & Company T W B London mgr in Canada importers and exporters shipping merchants steamship agents marine insurance mining steel lumber grain canned fish coke etc Winch Bldg 739 Hastings west

Balfour Guthrie Warehouse Co Ltd owners
 Balfour Guthrie Wharf T W Berridge supt Burrard Inlet foot of Campbell avenue

BALFOUR HOTEL

Chas. Johnson and D. Bliss, Proprietors. 435 Pender Street West.

Balkwill T B vice-pres Simson Balkwill & Co Ltd 101 Powell
 Ball E A mgr City Sales Dept McLennan McPeely & Co Ltd 99 Corlova east
 Ball G C prop Criterion Billiards and Cigar Stand 431 Granville
 Ball James broker 441 Homer
 Ball J K mgr Bank of Toronto Hastings and Carrall
 Ball J M & Son props Canada Whole Wheat Co 631 15th avenue east
 Ball M asst engineer Government Water-power Branch 249 Hastings east
 Ballard A M prop Ballard Carpet Cleaning Works 1260 Venables
 Ballard Carpet Cleaning Works A M Ballard prop 1260 Venables
 Ballard Drop Forge Co Ltd Frank N Gillies mgr V A Marshall pres Richards and Pacific
 Ballard F L furniture dealer 1024 Main
 Ballentine C P travelling salesman Jas Thomson & Sons Limited 353 Water
 Ballentine G P travelling salesman Jno W Peck & Co Ltd 337 Water
 Ballantyne H territorial sec National Council of YMCA Western Division 606, 402 Pender west
 Balmer R mgr Triumph Teas and Coffees 1487 Seventh avenue west
 Balmoral Apartments The Yorkshire & Canadian Trust agents 1148 Thurlow
 Balmoral Cigar Stand R MacLeod prop 161 Hastings east
 Balmoral Hotel Vintners Ltd prop 159 Hastings east
 Balmoral Rooms 784 Granville
 Balsam Apartments J F Maloney agt 1534 Balsam
 Baltimore Lunch L J Chilson prop 47 Cordova west
 Banbury H S of H S Banbury & Co 346 Pender west
 Banbury H S & Co H S Banbury real estate and insurance 346 Pender west
 Bancroft O Lawrence of Martin Griffin & Co 543 Hastings west
 Banfield John J of Banfield Gunther & Black Ltd 327 Seymour phone Seymour 153.
 Banfield W C bee-keeping 835 21st ave E

BANFIELD, GUNTHER & BLACK, LIMITED

John J. Banfield, Ernest F. Gunther and A. C. Black. Real Estate, Loans, Insurance. 327 Seymour Street. (See advertisement.)

Banford R J city salesman P Burns & Co Ltd foot Woodland drive

Bank of British North America Wm Godfrey manager 501 Hastings street west

BANK OF HAMILTON

Head Office, Hamilton, Ont. Capital Authorized, \$5,000,000; Capital Paid Up, \$3,000,000; Reserve Fund, \$3,500,000. John F. Harper, Manager. 300 Hastings Street West. Branches: 1897 Powell Street and Cedar Cottage. (See advertisement.)

BANK OF MONTREAL

D. R. Clarke, Supt. B. C. Branches. Wm. H. Hogg, Mgr. Vancouver Branch, 586 Granville. Branches 346 Hastings W., S. W. Lindot, Mgr.; 289 Main, E. H. Grubbe, Sub. Agent; 850 Main, T. H. R. Jones, Acting Sub. Agent.

Bank of Nova Scotia N W Birkinshaw mgr 418 Hastings west Branch 1215 Granville

Six Times the Light

One-third the Cost

Vancouver

Moore Lighting Systems

R. M. MOORE & CO.
 Limited
 916-918 Pender St. W.
 Vancouver

Established 1835

Union Insurance Society of Canton, Ltd.

Established 1865

British Traders' Insurance Company, Ltd.

Two British Companies

Fire and Automobile

MARINE

CARGOES

HULLS

SCOWS

BARGES

WAR RISK

Applications for Agencies Invited

WESTERN CANADA BRANCH OFFICE:

309-313 YORKSHIRE BUILDING, VANCOUVER, B. C.

Telephone Seymour 616

C. R. ELDERTON, Manager

VANCOUVER—(Continued)

BANK OF OTTAWA**A. T. L. Williamson, Manager. 602 Hastings West.****BANK OF TORONTO****J. K. Ball, Manager. 169 Hastings West.**

Bank of Vancouver (in liquidation) 2, 505 Hastings west

Bankhead Mines Ltd miners of Banff Anthracite Coal Evans Colman & Evans Ltd agents foot of Columbia avenue

Banks E C & Co mgr E C Atkins & Co 109 Powell

Banks T H P travelling salesman Oscar Brown & Co Ltd 175 Water

BANNISTER, C.**Photographer. 1154 Robson Street. (See advertisement.)**

Banton W E barrister 543 Granville

BARBER-ELLIS, LIMITED**Lorne D. Graham, Manager. Envelope Makers and Paper Dealers, 1206 Homer St. (See advertisement.)**

Barber F H mgr Restmore Manufacturing Co Ltd Parker and Glen Drive

Barber John A real estate and insurance 590 Richards

Barber John A meat market 5861 Fraser

Barber Mattress Co Parker and Georgia E

Barber R plumber 3552 Commercial Drive

Barber Mrs R grocer 3580 Commercial Dr

Barbier Henry watchmaker 557 Georgia W

Barcalo Mfg Co wfrs of bedsteads W Cline agent 1150 Hamilton

Barclay Jas grocer 700 Cordova E

Barclay Miss M dressmaker 1149 Burrard

Barclay Shingle Mills Ltd J A McKecherch prop mill at Hancy mfrs of shingles 923-924 Metropolitan Bldg

Barclay W J prop Dunsmuir Printing Co 437 Dunsmuir

Bardsley Furniture Store 602 Robson

Bardsley J transfer 3622 14th avenue west

Barger F H mgr Columbia Pulleys Ltd 624 18th avenue east

Bark Shang Lung general merchant 126 Pender east

Barker A J sheet metal worker 516 Pender west

Barker Bread Co F Burr mgr 955 Robson

Barker E A sales mgr Canadian Agencies Ltd and Peerless Products Ltd 546 Howe

Barker G W office appliances 837 Hastings west

Barker & Kruse electric supplies 16 Hastings east and 1932 Commercial Dr

Barker Philip S of South Vancouver Milk Co 29th avenue and Fraser

Barker R E sec-treasurer National Paper Box and Carton Co Ltd 136 Water

Barker W H pres and gen mgr B C Fishing & Packing Co Ltd 517 Granville

BARLOW, H.**Music Teacher, Piano, and Organist at Chalmers Presbyterian Church. Local Secretary of Trinity College of Music, London, Eng. 210 Empire Building, 603 Hastings Street West.**

Barlow Joe cigars etc 45 Cordova west

Barlow Joe cigars and tobacco 310 Carrall

Barlow Marine Elevator Company W Howie agent 14 Burns Block 18 Hastings west

Barnard George prop Georgia Toy Co 519 Georgia west

Barnard R C sec-treasurer Sydney E Junkins Co Ltd 309 C P R station

Barnes Meat Market O L Barnes prop meat and fish market 627 Hastings west

Barnes O L prop Barnes Meat Market 627 Hastings west

Barnes Mrs W H grocer 676 Keefer

BARNHART BROS. & SPINDLER**W. L. Lynn, Manager. Printers', Bookbinders' and Paper Box-Makers' Machinery and Supplies. 421 Dunsmuir Street.****BARR & ANDERSON, LIMITED****M. J. Barr, President; J. J. Anderson, Vice-President; F. H. Walsh, Secretary-Treasurer. Plumbing, Heating and Automatic Fire Extinguishing Apparatus. 1060 Homer Street.**

Barr Gordon S mfrs agent 205, 54 Granville

Barr Matthew J pres Barr & Anderson Ltd 1060 Homer

Barr Robert B F A A of Kendall Barr & Co 1201 207 Hastings

Barratt A Oswald real estate 406, 738 Granville

BARRETT COMPANY, LIMITED (THE)**(Formerly the Paterson Mfg. Co., Ltd.) Gordon Runkle, Manager. Manufacturers and Dealers Roofing, Paving and Waterproofing Materials, Building Papers and Felts, Creosote, Oil and Shingle Stains, Coal Tar and Pitch, Coal Tar Products. Tenth Avenue and Arbutus St. (See advertisement.)**

Barrett Harry prop Cascade Laundry Co Ltd 801 Beach avenue

Barrett-Lennard W J of Foster & Barrett-Lennard 630, 470 Granville

Barringer J G mgr Holbrooks Ltd 1006 Mainland

Barron & Brown S B Barron and G M Brown accountants 710, 718 Granville

Barron Hotel Chas A Johnson mgr 1006 Granville

Barron Hotel Cigar Stand R Doris prop 1006 Granville

Barron S B of Barron & Brown and local rep B C Anti-Tuberculosis Society 710, 736 Granville

Barrow Contractors Ltd Regent Hotel Co 140 Hastings east

Barrow R G shipper Vancouver Prince Rupert Meat Co Ltd 73 Water

Barry Nick pool room 244 Hastings east

Barter A J dir Wood's Ltd 160 Cordova west and 301 Hastings west

Barllett & Barber real estate 590 Richards

Barllett Lyman mgr Columbia Furnishing Co 782 Hastings east

Bartley W J mgr Mark Fisher Sons & Co 420 Cordova west

Barton Walter shoemaker 3701 Hastings E

Barton Wm J prop Double Tread Tire Co 429 Howe

Barwis Major W B District Manager Mrs Life Insurance Co 1020-4, 736 Granville

Barzman H delicatessen 527 Georgia east

B A School of Art S Morris mgr 528 Main

Baschling Ernest cashier and mgr Bond Dept Dow Fraser Trust Company 122 Hastings west

Bassett Mrs E grocer and delicatessen 511 Georgia west

Bassett Mrs S F travelling salesman Jas Thomson & Sons Ltd 353 Water

Bassin William prop Rex Cafe 106 Hastings west

Bassy N confectioner 329 Carrall

Bastedo W F warehouse foreman Massey Harris Co Ltd 869 Beatty

Baternman J A music teacher 1022 Nelson

Batwick & Killieck grocers 6271 Fraser

BATISTE COSTUME CO. (THE)**Manufacturers of Silk Suits, Dresses, Etc. 809, 318 Homer St. (See advertisement.)**

Battamore Apartments W C Marshall prop 217 Cordova east

Phone Seymour 189

578 Seymour Street
PRINTING CO.

VANCOUVER, B. C.

THE PIONEER PRINTING HOUSE

Evans & Hastings

Every job of printing is worth a little discussion, or a great deal of it. Here, ink is everything; there, the paper; there, again, the engravings or typographical arrangement or style. But it's always the brains that somebody must put into the job, if it is to be a real job, and not an imitation.

\$6.04 Premium Gives \$1,000.00 Protection

Under Mutual Life of Canada policy No. 5893, issued in 1881, the first annual premium was \$24.84.

ANNUAL DIVIDENDS

have reduced the premium, so that this year it is only \$6.04, and will be even lower next and succeeding years.

This illustrates one of the advantages in Mutual Life of Canada Annual Dividend Policies.

You'll always be glad if you select "Canada's Only Mutual."

Established 1869

William J. Twiss

Manager

Board of Trade Bldg., 402 Pender St. West

VANCOUVER, B. C.

Telephone Seymour 2941

MONTREAL TRUST COMPANY

Capital Paid Up, \$1,000,000

Reserve Fund, \$850,000

Executor and Trustee Under Wills

Administrator, Guardian, Assignee, Liquidator, Curator, Receiver, Trustee
for Bondholders

Agent in Various Capacities

Robert Bone, Manager—Notary Public

408 Homer Street

VANCOUVER, B. C.

THE MONARCH LIFE

prepares you against

DISABILITY

OLD AGE

DEATH

\$100.00 Monthly For Life

ASK TO BE SHOWN HOW.

C. A. CRYSDALE

Manager for British Columbia

411 ROGERS BUILDING

VANCOUVER, B. C.

VANCOUVER—(Continued)

- Battery House (The) 808 Pender west
 Battistoni L tailor 804 Main
 Battle C S timber broker 616 744 Hastings west
 Bauer F W real estate mining and see Midway Columbia Oil Co Ltd 619, 744 Hastings west
 Bauer W A surveyor and pres Midway Columbia Oil Co Ltd 619 744 Hastings west
 Baum J L prop of J L Baum Co 1022 Granville
 Baum J L Co J E Baum prop furniture dealer 1022 Granville
 Baumgart Israel tailor and custom pants maker 203, 305 Cambie
 Baxter H J watchmaker and jeweler 1632 Fourth avenue west
 Baxter J E S mgr Cut-to-Fit Lumber Co 1013, 837 Hastings west
 Baxter T S of Baxter & Wright Furniture 126-128 Hastings east
 Baxter & Wright Furniture T S Baxter and Peter Wright 126-128 Hastings east
 Bayfield (F J) & Harvey (A G) barristers and solicitors 543 Granville
 Bayly Bros grocers and hardware 127 Templeton Drive
 Bayne B mnfr of dental supplies 423, 718 Granville
 Bayne J R (Buster) mnfrs agent 401, 751 Granville
 Bayne Miss Margaret supt Industrial School for girls Prov Govt
 Baynes & Horie contractors brick 836 Howe
 Bayview Tea Rooms 765 Robson
 Bazil Milton restaurant 300 Carrall
 B B Cafe Mrs S Kynock prop 942 Main
 B B B (Canada) Ltd wholesale tobacco 325 Howe
 B C A Junk Co M Stainlager mgr 27 Pender west
 Beach Ave Shipyards McDonald & Marpole props 964 Beach avenue
 Beaconsfield Apartments Vancouver Financial Corp Ltd agents 884 Bute
 Beaconsfield Hygienic Dairy T W Price and H Green props 905 24th avenue east
BEATON, F. W.
Tailor and Military Outfitter. 563 Georgia Street West.
 Beaton & Hemsworth mining brokers 31, 553 Granville
 Beaton James A of Browne & Beaton 500 Main and 1201 Granville
 Beattie W D prop Pender Hotel 612 Pender west
 Beattie W D prop Wilber Rooms 52 Hastings east
 Beatty (M) & Sons Limited Welland Ont mnfrs of hoisting machinery Robt Hamilton & Co agents 614-616, 602 Hastings west
 Beaurette A J mining engineer 736 Granville
 Beaumont Apartments S Beaumont prop 2404 Heather
 Beaumont Arthur motorcycle repairer 731 Broadway west
 Beaver Cove Lumber & Pulp Co Ltd W H White pres and mgr Geo C Pratt sec mill and camp at Beaver Cove B C mnfrs of rough and dressed lumber and pulp kraft 307 London Bldg
 Beaver Creek Timber Co Ltd loggers 316, 744 Hastings west
 Beaver Fire Insurance Co of Winnipeg Waghorn Gwynn & Co Ltd general agts 300 Pender west
 Beaver Grocery Sam McElroy prop 2401 Granville
 Beaver Interurban Auto Transfer H Roberts prop heavy hauling 22 Water
 Beaver Rooms 204 Carrall
 Beaverman H prop City Junk Co 716 Main
 Beazley E H mgng dir Union Steamship Co of B C Ltd Union Wharf foot of Carrall
 Becher F L private office 407 Carter-Cotton Bldg 198 Hastings west
 Bechtel A E of Victoria Fishing Co Ltd Hind's Wharf
 Bechtel J A of Victoria Fishing Co Ltd Hind's Wharf
 Bechtel John furniture mnfrs agt 509 Richards
 Beck A E K C barrister and solicitor 601, 543 Granville
 Beck James E of Killam & Beck 744 Hastings west
 Beekerton Edgar steel erector 415 602 Hastings west
 Beckett George W plumber 617 15th Ave E
 Beckos B D prop Newport Cafe 1228 Granville
 Beddall J D carpenter office and store fittings 1030 Beach avenue
 Bedford Apartments Richards Akroyd & Gall agents 1609 and 1619 Cypress
 Bedford Miss D asst E W Dean & Son 324 Seymour
 Bedlington R G & Co Ltd R G Bedlington mgr wholesale brokers importers and exporters 345 Water
 Bedlington R G mgng dir R G Bedlington & Co Ltd 345 Water
 Beebe A barber 1164 Granville
 Beebe C N travelling salesman Canadian Westinghouse Co Ltd 601-602 Hastings west
 Beech J prop Beech's Bakery 2309 Granville
 Beech's Bakery J Beech prop 2309 Granville
 Beecher A J Estate A C Flumerfelt trustee L H J Minchin sec 407 Carter-Cotton Bldg 198 Hastings west
 Beecher Frederick L vice-pres British American Trust Co 198 Hastings west
 Beecher F L pres Anglo-American Corporation Ltd 198 Hastings west
 Beecher F L pres Fresh Water Sand & Gravel Co Ltd 407 Carter-Cotton Bldg 198 Hastings west
 Beeke Mrs A ngr Woman's Bakery 1172 Granville
 Beeton & Dickson grocers W Beeton mgr 2200 Vine
 Beeton W mgr Beeton & Dickson 2200 Vine
 Begg F Bruce vice-pres Begg Motor Co Ltd 1062-1082 Georgia west
 Begg F M city salesman Leeson Dickie Gross & Co Ltd 97 Water
 Begg Frank R pres Begg Motor Co Ltd 1062-1082 Georgia west
BEGG MOTOR COMPANY, LTD.
Frank R. Begg, President; F. Bruce Begg, Managing Dir. British Columbia Distributors Cadillac, Hudson, Dodge Bros. and Chevrolet Motor Cars. and Republic Trucks. 1062-1082 Georgia Street West. (See advertisement.)
 Behar Joseph grocer 702 Richards
 Behr Isabelle bedding mfr 1135 Granville
 Belcher W watchmaker 404 Abbott
BELDING - PAUL - CORTICELLI, LIMITED, OF MONTREAL
Silk Manufacturers. B. L. Waddell, Prov. Manager. 531 Granville Street.
 Belfast Store (The) Milford M Wright men's furnishings hats etc 166 Cordova west
 Belicoff K shoe repairer 1738 Fourth Ave W
 Bell A L pres Cleland-Dibble Engraving Co Ltd 500 Beatty
 Bell C P grocer 1122 Davie
 Bell D J physician 3615 Albert
 Bell D M mgr Bell Plumbing & Heating Co 105 Broadway east
 Bell Dr Electro Appliance Co B G Browne mgr 5 Burns Block 18 Hastings W

572 Granville Street

Vancouver

Loose-leaf Forms and Blank Books in all Sizes and Bindings

Western Specialty Ltd. Office Supplies

H. T. CEPERLEY

F. W. ROUNSEFELL

H. S. VAUGHAN

Cable Address:
CEPERLEY VANCOUVER
Codes Used:
Western Union, Lieber's

Ceperley, Rounsefell & Co.

Established 1886

Insurance and Investments

General Agents in British Columbia for

Phoenix Assurance Company, Limited, of London, England
Liverpool & London & Globe Insurance Company, Limited, of
Liverpool, England

British America Assurance Company, Toronto

Acadia Fire Insurance Company, of Halifax, N. S.

Globe Indemnity Company of Canada (Montreal)

National Provincial Plate Glass & General Insurance Com-
pany, Limited, of London, England

Loans on First Mortgage Arranged for Lenders and Borrowers

Canadian Mortgage Association - - Vancouver Agency

Government and Municipal Bonds

The organization of our Bonds and Investments Department places us in a position to offer all facilities to aid in satisfactory buying, selling or investigating this class of security. Any enquiry with respect to Municipal, Railroad or Industrial Issues in Canada will receive our best attention and advice. Statistical information gladly furnished.

Ground Floor, Winch Building

739 Hastings Street West - Vancouver, B. C.

Telephone Seymour 7820

VANCOUVER—(Continued)

Bell G Langtry mgr phonograph department
The Kent Piano Co Limited 538
Granville

Bell H U prop Norfolk Rooms 876 Gran-
ville

Bell H W prop Bell's Art Store 721 Georgia
west

Bell J D mgr Pemberton & Son 418 Howe
Bell John D mgr Pemberton & Son 418
Howe

Bell J N branch mgr Canadian Ingersoll
Rand Co Ltd 780 Beatty

Bell Plumbing & Heating Co D M Bell mgr
105 Broadway east

Bell Robert of Buttar & Chiene 902 626
Pender west

Bell Thomas prop The Parkdale Apartments
830 Jackson avenue

Bell W shipper Milne & Middleton Ltd 347
Water

Bell W G grocer 2607 Broadway west

Bell-Irving H & Co Ltd Henry Bell-Irving
pres agents for Anglo-British Colum-
bia Packing Co Ltd salmon cannery
322 Richards

Bell-Irving H & Co Ltd A McCreery mgr
fire and marine insurance financial
and real estate agents 322 Richards

Bell-Irving Henry pres H Bell-Irving & Co
Ltd 322 Richards

Bellamy Hughie prop Kitisano Rabbitory
1836 Fourth avenue west

Bellmont Apartments Waghorn Gwynn & Co
agents 1617 Fourth avenue west

Bell's Art Store H W Bell prop 721
Georgia west

Bellville (The) A E Austin & Co agents 506
Seventh avenue west

Bellville Rooms M Hagerty mgr 261 Hast-
ings east

Belview Apartments Toronto General Trust
Co agents 1560 Nelson

Bellwood Apartments Ralph & Radermacher
agents 1455 Eighth avenue west

Belyea Ernest H mgr Belyea & Son 28
Front east

Belyea Mrs H S grocer 2227 14th avenue
west

Belyea J F vice-pres Gordon & Belyea Ltd
148 Alexander

Belyea & Son Ernest H Belyea mgr wood
coal and teaming 28 Front street E

Beney M L of Anderson & Beney 929
Hornby

Benge Rooms 912 Pender west

Benheim Apartments T H Calland agent
2186 Cornwall

Benner H E travelling salesman Henry Dis-
son & Sons Ltd 36 Powell

Bennett & Brook D Bennett and R B Brook
cleaning and pressing 2606 Fourth
avenue west

Bennett C L mgr real estate and insurance
departments Dow Fraser Trust Com-
pany 122 Hastings west

Bennett D of Bennett & Brook 2606 Fourth
avenue west

Bennett Edwin grocer 4004 Commercial Dr

Bennett F prop Junction Barber Shop 662
Kingsway

Bennett G W grocer and confectioner 761
Kingsway

Bennett P J barber shop 40 Hastings W

BENNETT & SON
Thos. Bennett and Geo. Bennett.
Furniture Manufacturers. 1256
Union St. (See advertisement.)

Bennett Taud J of T Bennett & Son 1256
Union

Bennett's Transfer Wm Simpson mgr 97
Alexander

Benson Geo of Benson's Pattern Works 309
Alexander

Benson John pres Western Imperial Co Ltd
501, 525 Seymour

Benson's Pattern Works Benson Bros props
309 Alexander

Benson Wm P prop Pioneer Auto & Carriage
works 812 Richards

Benson W L of Benson's Pattern Works 309
Alexander

Bentall C mgr Dominion Construction Co
Ltd 509 Richards

Bentley Percy mgr Dominion Photo Com-
pany 618 Granville

Benzie Jas A architect 1108 510 Hastings
west

Beresford A painter and paperhanger 1725
Commercial Drive

Berettoni N tailor 369 Hastings east

Berezinsk I ladies' tailor 844 Granville

Berg Charles auto repairing rear 824 Pen-
der west

Berg Chas E mgr Guardian Inv Co Ltd 510
Hastings west

Bergman's Cafe G A Bergman prop restaur-
ant 326 Abbott street

Bergman G A prop Bergman's Cafe 326
Abbott

Berk R prop Spokane Rooms 561 Hastings
east

Berlin Interior Hardwood Co Ltd mfrs of
theatre and assembly chairs W Cline
agent 1150 Hamilton

Berlin Table Co Ltd mfrs of dining room
furniture W Cline agent 1150 Ham-
ilton

Bernet Gluck Co H Bernet and J Gluck
wholesale jewelers 173 Cordova west

Bernet H prop Bernet Gluck Co 173 Cor-
dova west

Bernstein A F mng dir National Bond Cor-
poration Ltd 216-17 Metropolitan
Bldg

Bernstein D prop Home Furniture Co 416
Main

Berridge T W supt Balfour-Guthrie Wharf
Burrard Inlet foot of Campbell Ave

Berry J W coffee importer room 33 423
Hamilton

Bertram T G grocer 1328 Lakewood

Bertram W N Monumental Works 4880
Fraser

Bertrand C A fruit confectionery and cigars
3384 Main

Bertrand F X mfrs of steam engines The
Canadian Fairbanks-Morse Co Ltd
distributors cor Robson and Beatty

Besswelle A prop French Hand Laundry
2120 Granville

Best Victoria palmist 330 Homer

Bethley A E auctioneer 944 Granville

Bethell H J notary 20, 413 Granville

Betterton Bros meat market 714 Davie

Betty A E mgr scales valve steam goods
and pipe department. The Canadian
Fairbanks-Morse Co Ltd cor Robson
and Beatty

Beveridge Katherine music teacher 1039
Alberni

B & H Apartments H A Burke agent 756
Broadway east

Bickle A prop Imperial Furniture Store 2245
Main

Bickell W J mgr Coast Quarries Ltd 909,
837 Hastings west

Billake P C sec Brooks-Billake Cedar Co
Ltd 903, 470 Granville

Bigger G G jeweler 23 Hastings west

Bigger H J sales mgr American Can Co Ltd
cor Railway and Jackson

Biggs Geo serviceman International Motors
Ltd 1129 Howe

Biggs Percy (on active service) of Western
Specialty Ltd 572 Granville

Biglin T H shoemaker 1116 Granville

Billingham M mgr London Fish Co 151
Hastings east

Billings A S dir Irwin & Billings Packing
Co Ltd 111-112, 744 Hastings west

Billings William H asst mgr insurance dept
H Bell-Irving & Co Ltd 322 Richards

Bingham F A dry goods 2403 Main

Bingham H mgr Elgin Motor Car Co 801
Davie

**S
P
E
C
I
A
L**

**Business
College
Limited**

**Business
Shorthand
Typewriting
Clerical
Secretarial
Combined
Beginners
and Higher
Accountancy
Courses**

**MAIN & 10th
VANCOUVER**

Cable Address:
"TUTELA"

Codes Used:
A B C 5th Edition
Western Union 5-Letter Edition
Bentley's

DALE & COMPANY, LTD.

MONTREAL TORONTO HALIFAX WINNIPEG
VANCOUVER

MARINE AND FIRE UNDERWRITERS

Marine (including War Risk), Explosion, Fire, Registered Mail,
Motor Boat, Parcel Post, Death and Personal Injuries whilst
Travelling in the War Zone
Building Risks a Specialty

GENERAL AGENTS FOR CANADA

Eagle Star and British Dominions Insurance Company, Limited, of
London, England (Marine)

AGENTS FOR

Fireman's Fund Insurance Company, of San Francisco (Fire and
Marine)

Globe & Rutgers Fire Insurance Co. (Marine)

United States Lloyds (Marine)

Yang-Tsze Insurance Association, Limited, of Shanghai, China
(Marine)

Tokio Marine Insurance Co., Ltd.

Queensland Insurance Company, Limited

Marsh & McLennan (Marine), New York

Parsons & Eggert, New York

B. G. D. PHILLIPS, Branch Manager

PHONES SEYMOUR 3252-3253

107-110 Pacific Building

744 HASTINGS STREET WEST

VANCOUVER—(Continued)

Binmore H A sec-treas South Shore Lumber Company Limited 1 Front west
 Birch S J second-hand dealer 2238 Granville
 Birch W W mfrs agt rep Hodgson Summer & Co Ltd wholesale dry goods 503, 318 Homer
 Bird H F mgr Western Canadian Motorist and sec of The Vancouver Automobile Club 143 Hotel Vancouver
 Bird J Edward of Bird Macdonald & Earle 901, 837 Hastings west
BIRD, MACDONALD & EARLE
J. Edward Bird, R. M. Macdonald and Rufus E. Earle, Barristers and Solicitors, 901, 837 Hastings St. W.
 Birely Louis D mfrs agent 607, 318 Homer
 Birkenshaw M country shipper J A Tee-pooten Ltd 308 Water
BIRKS, HENRY, & SONS, LTD.
Geo. E. Trorey, Managing Director. Manufacturing Jewelers, Watch-makers and Opticians, Gold and Silversmiths. Granville, Corner Georgia.
 Bishop A W mfrs agt (B B B Pipes) 903, 325 Howe
BISHOP & CHRISTIE, LIMITED
D. H. Christie, President. Kodaks and Photo Supplies. 421 Granville Street. (See advertisement.)
 Bishop F P pres Bishop Gaskell Co Ltd 1023 Granville
 Bishop Gaskell Co Ltd F P Bishop pres E W Harris vice-pres Geo Gaskell sec-treas wallpapers and decorators 1023 Granville
 Bishop H A dentist 203, 150 Hastings east
 Bishop H F asst mgr East End Branch Royal Bank of Canada Main and Hastings
 Bishop W E merchant tailor 164 Hastings west
 Bishop & Kent G W Kent prop retail grocers 1853 Main
 Bissett W F travelling salesman Cassidy's Limited 929 Granville
BISSINGER & COMPANY
W. Jones, Manager. Wool Pullers, Wool, Hide and Skin Dealers. 355, 375 Dufferin West, Corner Yukon.
 Black Adam barber 546 Main
 Black A E vice-pres Owl Drug Co 199 Hastings east
 Black A P notary public 404 Abbott
 Black Archibald C of Banfield Gunther & Black 327 Seymour
 Black Brothers Limited W S Black mgr mfrs of auto tops bodies and supplies 1115 Homer
 Black E I Tire Co E I Black prop 1250 Granville
 Black E J mgr Eastern Bicycle & Motor Cycle Repair Shop 616 Robson
 Black James mgr Hastings Shingle Co Ltd 1355 Powell
 Black J B pres Black Bro; Ltd 1115 Homer
 Black J E dentist 34, 445 Granville
 Black K city salesman Rainsford & Co Ltd 133 Water
 Black Robert prop Broadway Market 1091 Broadway west
 Black R E sec Black Bros Ltd 1115 Homer
 Black & White Shop A J Linforth mgr 100 Hastings west
 Blackburn Mrs prop Abbotsford Hotel 921 Pender west
 Blackson S tobacconist 654 Granville
 Blaes-Deal confectionery 630 Dunsmuir
 Blain A boiler-maker 1147 Venables
 Blain A A grocer 949 Nicola
 Blair Apartments (The) Edwards & Ames agents 389 Broadway east
 Blair D prop New England Fish and Chips 105 Hastings east

BLANCK, D.

Auto Broker. Largest Dealer in Used Cars in British Columbia. 805 Hastings Street West.

Bland J W veterinary surgeon 1955 Fourth avenue west

Bland Wm Elgie consulting F I S E Assoc San Inst M I H E heating ventilation sanitary engineer 428, 739 Hastings west

Blandette H J mining engineer room 708 736 Granville

Blane W B insurance agent 431 Seymour
 Blaney Chas E sec-treas Transportation Club of Vancouver Ltd 5th floor, 543 Hastings west

Beattner C R shoe repairer 531 Dunsmuir
 Bleakney T H of Pan-Co-Vesta 547 Howe
 Blenheim Court Diddes & Thomson props 1209 Jervis

Blind W R accountant 506 Crown Bldg 615 Pender west

Bliss D prop Balfour Hotel 435 Pender W

BLOEDEL, STEWART & WELCH, LIMITED

F. C. Riley, Manager. Fir, Cedar and Spruce Logs. 506 Winch Bldg., 739 Hastings Street West.

Blomberg A supt Mainland Cedar Co Ltd south end of Connaught Bridge

BLOOMFIELD, EDGAR
Barrister and Solicitor. 811-12, 850 Hastings Street West. (See professional card.)

Bloomfield E M timber broker 429, 470 Granville

Blossom W Ewart & Co accountants and assignees 198 Hastings west

Blow B fish dealer 900 Granville

Blue Funnel Motor Line Ltd Thos D Coldicut mgr stage line interurban Carrall street

Blue Grotto Cafe G C Pelton prop 894 Granville

Blumberger S physician 193 Hastings east
 Blundall W H mgr Standard Dyeing and Cleaning Co 439 Dunsmuir

Boak H W C of Boak & King 613, 744 Hastings west

Boak & King H W C Boak and H D King barristers and solicitors 613, 744 Hastings west

Boake G E of Prairie Produce Co Ltd 2446 Main

BOARD OF TRADE

B. G. Shallock, Pres.; C. Spencer, Vice-Pres.; W. A. Blair, Sec. Board of Trade Bldg. 402 Pender West.

Boardman W T druggist 610 Victoria Drive
 Bobroff G prop Victoria Dye Works 216 Keefer east

Bodega Hotel J McDade prop 233 Carrall
 Bodie Charles A of Crouch Bodie & Co 317 Pender west

Bodwell A M fruits and confectionery 4144 Fraser

Boe B prop B Boe Ltd 132 Cordova west
 Boe B Limited B Boe plumbing and heating 132 Cordova west

Bogardus Wickens Limited A P Bogardus pres C A Wickens vice-pres wholesale and retail glass and paints office and warehouse 1000 Homer retail store 878 Granville

Bogart C K mgr Electrical Maintenance Co 737 Pender west

Boggs Edward druggist 1850 Commercial Drive

Boggs Edith M china painting 1100 Robson
 Boggs E R mgr Owl Drug Store 801 Granville

Boiler Inspection & Insurance Co of Canada R V Winch & Co Ltd gen agts 737 Hastings west

Bolam & McShayne timber brokers and real estate Robt Bolam and John McShayne 322 Pender west

PHOTO CO.

Commercial Photographers
 INTERIORS, EXTERIORS
 CATALOGUE WORK
 CONSTRUCTION IN PROGRESS
 INDUSTRIAL DISPLAYS

VANCOUVER, B. C.

Pemberton & Son

Established 1887

Financial Agents INSURANCE

Fire Casualty Marine Automobile

Our facilities are unexcelled.

As general agents for British Columbia, we adjust and pay all losses from Vancouver.

Sun Fire Office of London

Royal Exchange Assurance of London

Great American of New York

Real Estate Farm Lands
Bonds Mortgages
Rentals

418 Howe Street

Vancouver, B. C.

Pemberton Building

Victoria, B. C.

VANCOUVER—(Continued)

Bolam Robt of Bolam & McShayne 322 Pender west
 Boldrick C J financial agent 203, 16 Hastings east
 Bolduc M J mgr Kelly Confectionery Co 1106 Mainland
 Bollert E R & Son mfrs agts raincoats knitted goods store display forms and fixtures lace goods 501, 318 Homer
 Bolton Elmer M D C M physician and surgeon 12, 615 Hastings west
 Bombay Trading Co Amarchand Sharma prop 922 Powell
 Bon Accord Rooms H R Cusick mgr 1235 Hornby
 Bon Ton Steam Dye Works tailors 1147 Burrard
 Bond & Fryer Ltd Philip Bond and John C Fryer importers and exporters 522, 837 Hastings west
 Bond & Sweet, Bayfield & Harvey agents 543 Granville
 Bond Philip of Bond & Fryer Ltd 522 837 Hastings west
 Bone Robert mgr Montreal Trust Co 408 Homer
 Bonnet Shop Madam Biiff prop 107 Broadway east
 Bonaventure Apartments 1041 Comox
 Book D K Correct Clothes Clothier 117 Hastings west
 Book Shop (The) G S Forsyth Co 771 Granville
 Booker Campbell & Whipple Ltd contractors W H Lightfoot mgr 32-36, 413 Granville
 Booker Thos grocer 4075 Georgia east
 Boorman H E & Co H E Boorman mgr insurance agent 301, 470 Granville
 Booth George mfr of cigars 22 Water
 Booth Laura A confectionery 1509 Fourth avenue west
 Booth Logging Co Ltd 16 Hastings east
 Booth Milner Ltd 60, 445 Granville
 Booth W shoe repairer 3744 Main
 Borden Line Transportation Co Dodwell & Co reps 609, 525 Seymour
 Borden Milk Co Ltd J W Nunn mgr for B C 365 Cordova west
 Bordwick B city salesman Canadian Consolidated Rubber Co Ltd 337 Water
 Bores John mgr West Hotel 44 Carrall
 Borewick H H accountant The Barretts Co Ltd Tenth and Arbutus
 Borget A W ladies' hat mfrs 536 Hastings and 412 Seymour
 Borland J of Borland & Trousdale 101-103 177 Hastings east
 Borland Robert J importer 509 Richards
 Borland & Trousdale real estate J Borland and P W Trousdale props 101-103, 177 Hastings east
 Borthwick W G floor salesman Hayward & Scott 113-15 Water
 Bosomworth F travelling salesman Charles S Thompson & Sons 1150 Hamilton
 Boston Barber Shop E Morgan prop 132 Hastings east
 Boston Insurance Co fire insurance A Z DeLong B C agent 805, 837 Hastings west
 Boston Insurance Company Little & Loomis agents 805, 837 Hastings west
 Boston Insurance Company Macaulay & Nicolls agents 746 Hastings west
 Bosworth Frank mgr Hillcrest Branch of Royal Bank of Canada 3298 Main
 Bottger J J mgr Mainland Stock Exchange 640 Granville
 Boucher R B physician and surgeon room 414, 718 Granville
 Boughen E J prop Pacific Garage & Repair Shop 1195 Davie
 Boughen E J of The Pacific Garage 1195 Davie
 Boulton W W sec-treas The Johnson Wharf Co Ltd Johnson's Wharf foot of Columbia

Boulton Robert T Fairview Grocery 1703 Commercial Drive
 Boundary Bay Holding Co Ltd reg office 411 207 Hastings west
 Boundary Bay Oil Co Ltd reg office 411 207 Hastings west
 Bounds Frank second-hand store 1524 Fourth avenue west
 Bourget A W mgr B C Ladies' Hat Mfg 12-14-18 536 Hastings west
 Bourne Alfred boat builder 1869 Georgia west
 Bourne H A of Bourne & McDonald 722, 470 Granville
 Bourne & McDonald H A Bourne D A McDonald A C DesBrisay barristers and solicitors 722, 470 Granville
 Bourque C carriage works 153 Cordova east
 Boury C transfer 4127 Main
 Boutall S F grocer 33 Sixth avenue west
 Boucher Miss E confectioner 1842 Commercial Drive
 Bow Lum mgr Yick Lum Co 600 Robson
 Bow On Tong Co general merchants Long Yuen prop 13 Pender west
 Bow Yuen Co tailors 277 Pender east
 Bowen Bros Ltd men's furnis-hers W E and D O Bowen Bros props 523 Granville
 Bowen D O of Bowen Bros 523 Granville
 Bowen W E of Bowen Bros Ltd 523 Granville
 Bowers George vice-pres Pioneer Coffee & Spice Mills Ltd 562 Beatty
 Bowers R city salesman Tupper & Steele Ltd 1669 Third avenue west
 Bowes F W prop F W Bowes Co 1037 Granville
 Bowes F W Co F W Bowes prop mfrs window shades 1037 Granville
 Bowes Geo E draperies window shades upholsterer 1067 Granville
 Bowes Jas travelling salesman Vancouver Scale and Butchers' Supply Co Ltd 1 Water street
 Bowes J E sec Bowes Music House Ltd 10 Hastings east
 Bowes J W mgr Bowes Music House Ltd 10 Hastings east
 Bowes Music House Ltd J W Bowes mgr J E Bowes sec 10 Hastings east
 Bowes Robert shipper Vancouver Scale and Butchers' Supply Co Ltd 1 Water
 Bowie J mgr Kitsilano Investment Co 2782 Fourth avenue west
 Bowie J C mgr Crown Dental Laboratory 306, 615 Pender west
 Bowman F P accountant Prudential Trust Co Ltd 456 Seymour
 Bowman's Storage J H and Oscar Bowman 829 Powell

BOWSER, REID, WALLBRIDGE, DOUGLAS & GIBSON
 Wm. John Bowser, K.C., M.P.P.,
 Bobie L. Reid, K.C.; David Stevenson Wallbridge, Alex H. Douglas and J. Goodwin Gibson. Barristers, Solicitors, Etc. Second Floor York-shire Building, 525 Seymour Street.

Bowser S F & Co Inc mfrs of oil tanks and pumps S G Adams B C manager 569 Richards
 Bowser William John K C M P P of Bowser Reid Wallbridge Douglas & Gibson second floor Yorkshire Bldg
 Boxall E A florist Archimedes Joyce
 Boy Scouts Association 127, 470 Granville
 Boyce C F mgr Steel Dept Balfour Guthrie & Co 739 Hastings west
 Boyce David C mgr Robert K Ward Co Ltd 1006-7 Dominion Bldg 207 Hastings west
 Boyd & Co (Colonial) Ltd J and C silk mfrs and warehouseman 412 Cordova west
 Boyd E M purchasing agent Northern Construction Co Ltd Canadian Kelp Products Ltd and Carter-Halls Aldinger Co Ltd 921, 736 Granville

*Best of
 the
 Province*

FARMS

Complete lists of Acreage and Farms in all the better settled sections adjacent to Vancouver and Westminster. Inspected places only — accurately described—maps—valuations.

414 Seymour St. Vancouver, B.C.

RICHARD V. WINCH,
President

FREDERICK A. FUTCHER,
General Manager

Directors:

RICHARD F. WINCH, CHARLES V. WINCH, and HENRY B. HOLLAND

R. V. WINCH & Co. Limited

Founded 1860

ROYAL SWEDISH VICE-CONSULATE
LONDON AGENCY, 70 BASINGHALL STREET, E. C.

COMMISSION MERCHANTS
Importers, Salmon Canners, Shipping,
Insurance, Financial and Estate Agents

Merchandise Department:

Agents in British Columbia for:

Curtis's and Harvey's Gunpowders and Celebrated "Amberite" Cartridges;
Wilkins' Wire Rope Co. Ltd. "Bull Dog" Brand Steel Wire Ropes of all
descriptions.

Managing Owners:

Northern B. C. Fisheries Limited	
Skeena River Commercial Co., Ltd., Port Essington	
Kincolith Fisheries, Ltd.	Portland Fisheries, Ltd.
Draney Fisheries, Ltd.	Port Edward Fisheries, Ltd.
Kimsquit Fisheries, Ltd.	Tallheo Fisheries, Ltd.
Namu Box Co., Ltd.	

Insurance Department:

Fire, Marine, Life, Employers' Liability, Accident and Sickness,
Automobile, Boiler, Fidelity and Surety Bonds

Representing:

Royal Insurance Company, Limited, of Liverpool, Eng. (Fire, Life and Marine)
London and Lancashire Fire Insurance Company, Limited, of Liverpool, Eng.
Northern Assurance Company, Limited, of London, England
London and Provincial Marine and General Insurance Company, Limited
Ocean Marine Insurance Company, Limited, of London, England
London Assurance Corporation, of London, England (Marine Dept.)
Western Assurance Company, of Toronto (Marine Dept.)
Boiler Inspection and Insurance Company of Canada
London and Lancashire Guarantee and Accident Company of Canada
National Surety Company of New York
Queen Insurance Company of America (Automobile Dept.)
North American Accident Insurance Company of Montreal

Winch Building, 739 Hastings St. West, Vancouver, B. C.
Winch Building, 640 Fort Street, Victoria

Cable Address:

"ROBERTUS," VANCOUVER
OR VICTORIA

Codes:

Watkins', Lieber's, A B C. 4th
and 5th Editions, A1, Scott's
and Western Union.

VANCOUVER—(Continued)

Boyd George baker and confectioner 2199 Granville
Boyd J W printer 131 Hastings west

BOYD, JOHN W.
Insurance Broker. 516 Standard Bank Bldg., 510 Hastings St. W.

Boyd Phillips & Co adjusters 707, 744 Hastings west

Boyer J prop Horse Shoe Hotel 83 Hastings east

Boyer R H mgr Owl Drug Co 399 Powell
Boyer T prop Horse Shoe Hotel 83 Hastings east

Boyle J B drugs Fourth avenue and Alma road

Boyle R C physician 736 Granville

BRACKMAN-KER MILLING CO., LTD. (THE)

F. E. Corneille, Mgr. Manufacturers of B & K Rolled Oats, Flour. Dealers in Hay, Grain and Feed. Next B. C. Electric Freight Sheds.

Bradbury A H prop English Bay Tea Rooms 1200 Denman

Bradbury E city salesman Hudson's Bay Co wholesale dept 325 Water

Bradley M fruits candies ice cream and soft drinks 807 Cambie

Bradstreet Co J H Amiss supt 314, 718 Granville

Brady M boot repairer 207½ Pender east

Braid Wm & Co J M Drainil mgr G L Beverage mgr wholesale importers of teas coffees and spices coffee roasters and spice grinders 1084-86 Homer

Braidwood Thos travelling salesman J A Tepoorten Ltd 318 Water

Braidwood W prop Braidwood's Meat Market and Grocery 949 Commercial Drive

Braidwood's Meat Market and Grocery W Braidwood prop 949 Commercial Dr

BRAKE CREEDON CO., LTD.

R. F. Arnett, President. Wholesale Paper, Woodworking, Machinery, Time Recorders, Laundry Machinery. 817 Pender Street West.

Bramhall F sales manager J Coughlan & Sons Columbia and Front

Branca P B grocer 432 Main

Braneroff J S accountant Merchants Bank of Canada 500 Granville

Brand James & Co seedsman and nurseryman florists 723 Robson branch 526 Hastings west

Brand Wm printer 629 Pender west

Brande W Hardie mgr Dodwell & Co Ltd 609 525 Seymour

Brandram-Henderson of B C Ltd Geo E Smith mgr corrodors and grinders of white lead mfrs of paints varnishes dry colors lead products etc 919, 470 Granville

Brandram-Henderson Ltd selling agents for Pacific White Lead Co Ltd Granville Island

Brandram-Henderson Ltd mfrs of paints and oils Wood Vallance & Leggat Ltd B C Distributors 573 Carrall

Branscombe E J of Cascade Investment Co 455 Pender west

Branston Mrs prop Gem Grocery 1119 Pender west

Branston J E mgr Pennant Co Ltd 143 Hastings west

Brasmack Mrs M second-hand dealer 617 Main

Brasell R supt P Burns & Co Ltd foot Woodland drive

Bray R C accountant A S Matthew & Co 509 Richards

Bread and Cake Mfrs Assn J H Hamilton sec 724, 744 Hastings west

Breckwell C E butcher 1519 Commercial drive

Breeze W G mgr and treas The Robertson-Godson Co Ltd 572-574-576 Beatty

Breithaupt Leather Co Ltd A E Macnaughton mgr wholesale leather 365 Water

Brenchley A mng dir F R Stewart & Co Ltd 129-31 Water

Brenchley F A travelling salesman F R Stewart & Co Ltd 129-31 Water

Brenen Wm S mgr International Cigar Stores 334 Hastings west

Brett W H sec Walsh-Day Lumber Co Ltd 216, 510 Hastings west

Brettell E of Electric Supply Co Ltd 781 Granville

BREWERS' & L BAKERY
Harry Brewer, Proprietor. Bakers of High Class Breads. 1100 Fifteenth Ave. E. (See advt.)

Brewis T A grocer 1192 Hastings east

Brice Lillian dressmaker 911 Robson

Bride W W physician and surgeon 216, 470 Granville

Bridgeview Land Co Ltd B J Jayne 230 Winch Bldg 739 Hastings west

Bridgman A T prop Bridgman's Studio 30-31, 413 Granville

Bridgman E W dentist 337 Hastings west

Bridgman's Studio A T Bridgman prop 30-31, 413 Granville

Brighthouse & Brighthouse A Brighthouse B Brighthouse dentists 307-8 Standard Bank Bldg 510 Hastings west

Brignall A mfrs agent rep Farrell Belisle & Co 608 Pender west

Brine G F auctioneer 1056 Granville

Brisendingie Minnie prop Ladies' Barber Shop 240 Hastings east

Bristol Hotel A Austin mgr 1221 Granville

Bristol Meat and Fish Market G Davidson prop 1229 Granville

British America Assurance Co of Toronto Ceperley Rounsefell & Co general agents for British Columbia 739 Hastings west

British America Mills and Timber Co Ltd J E Dougherty gen mgr mill at Mount Lehman B C mfrs of fir cedar spruce and hemlock lumber 816 Metropolitan Bldg

British America Paint Co Ltd J N Davey mgr paints oils and varnishes 522 Beatty

BRITISH AMERICAN TRUST CO.

H. N. Galer, President and General Manager; Frederick L. Beecher, Vice-President; Robt. Kynoch, Secretary. Liquidators, Trustees, Financial and Insurance Agents. 198 Hastings Street West.

British Bakery A Judd 986 Granville

British Barber Shop 728 Hastings west

British Canadian Loan & Mortgage Co Ltd Inkster Ward Gregg & Hond Ltd fiscal agents 715 Dunsnuir

British Canadian Lumber Corporation Ltd J T T Paxton liquidator 509 525 Seymour

British and Canadian Underwriters of England Gibson & Merrick city agents 122 470 Granville

B C Adjustment Bureau J V Cotton mgr 218 744 Hastings west

B C Amateur Photographic Society 7-8, 739 Hastings west

B C Anchor Fence Co Ltd (The) F G Crickmay mgr 1031 Pender west

BRITISH COLUMBIA ANTI-TUBERCULOSIS SOCIETY
S. B. Barron, Local Representative. Room 710, 718 Granville Street.

B C Assay & Chemical Supply Co Ltd (The) E C B Cave mgr 567 Hornby

B C Assn of Electrical Contractors and Dealers C H E Williams pres E Brettell treas R W B Pirie sec 406 525 Seymour

V. I. Private Detective Agency
 312 Hibben-Bone Bldg.
 J. W. Wright, General Manager
 Phone 3412
 VICTORIA
 P. O. Box 22
 W. E. Scott, Manager
 VANCOUVER
 Representatives in all parts of the world.
 Every description of detective work undertaken.

Cable Address: "Austin," Vancouver

Codes: Western Union, A1

A. E. AUSTIN & CO.

REAL ESTATE, INSURANCE, FINANCIAL AND RENTAL
AGENTS—MORTGAGES ARRANGED—ESTATES
MANAGED—STOCK AND BOND BROKERS

SPECIALTIES

Central Business Properties

West End Residences and Apartment Sites

Residences and Building Sites in Shaughnessy Heights, Fairview,
Kitsilano and Point Grey, Etc.

Our lists of houses for rent and for sale are the most complete in the city,
and our service is unexcelled.

Fire and Automobile Insurance

AGENTS

Point Grey Land and Investment Company, Limited
Palatine Insurance Co., of London, England

Phones Seymour 9130-9131

328 Granville Street

Vancouver, B. C.

Banfield, Gunther & Black, Limited

GENERAL AND FINANCIAL AGENTS

PROVINCIAL MANAGERS

Norwich Union Fire Insurance Society Limited
(Fire and Accident Insurance)

New York Underwriters' Agency
(Fire Insurance)

British and Canadian Underwriters
(Fire Insurance)

ACCIDENT BRANCH

Issues Special Policies covering

ACCIDENT, SICKNESS AND AUTOMOBILES

Estates Managed

Rents Collected

327 Seymour Street

Vancouver, B. C.

VANCOUVER—(Continued)

- B C Barbers Supply Co D G Lewis mgr importers of cutlery and toilet goods 104 Hastings west
- B C Box Co Ltd W T Clark pres A M Sharp sec Thos Harvie mgr mfrs of boxes crates 295 Dufferin west
- British Columbia Breweries Ltd S L Prenter receiver and manager H Reifel supt cor 12th avenue and Yew

B. C. BRUSH WORKS, LIMITED
F. A. Brodie, President. Brush and Broom Manufacturers and Wood Turners. 722 Cambie Street.

- B C Cafe Margaret Colmer prop 1545 Powell
- B C Ceiling & Roofing Co Ltd H F Smith mgr ceiling and roofing mfrs 523 Seventh avenue west

B. C. CLEAN TOWEL SUPPLY, LIMITED
L. H. Cohn, Manager. 900 Richards Street.

- B C Clothing Renovatory Granville Bros props 1835 Granville
- B C Coal Mining Co Ltd coal miners 507 744 Hastings west
- B C Collateral Loan Co Ltd Harry Evans mgr 77 Hastings east

BRITISH COLUMBIA COLLECTION AGENCY
Collections Everywhere. P.O. Box 22.

- B C Conservatory of Music Theo J Hutton prin 591 Howe
- B C Cooprage Co mfrs of cooprage stock Connaught Bridge
- B C Corset Shop E Rosene Beeknap prop 1058 Pender west
- B C Cravat & Regalia Co Limited G M Wilson mgr gent's neckwear and lodge regalia and hemstitching 108-109-10-11 Hastings west
- B C Cycle Co E Levin prop bicycles 531 Main
- B C Dental Supply Co Ltd G Wolfe mgr 44, 445 Granville
- British Columbia Development Co Charles Coburn mgr J W MacFarland J P James McAlonan coal lands 5, 536 Hastings west

- B C District Telegraphy & Delivery Co Ltd C H Daniels mgr 516 Hastings west
- B C Dog Hospital & Boarding Kennels Dr Trelevyn E Steeth canine specialist 690 Seymour
- British Columbia Drafting & Blue Print Co C Plowden prop 413 Granville
- B C Dye Works D Silverman clothes repairer 321 Cordova west
- B C Electric Barber Shop T Thompson prop 734 Main

BRITISH COLUMBIA ELECTRIC RAILWAY CO. LTD.
Vancouver, Victoria, New Westminster, North Vancouver, Chilliwack. George Kidd, General Manager; W. G. Murrin, Asst. General Manager; E. H. Adams, Comptroller. Street and Interurban Railway Transportation, Freight and Passengers. Carrall Street. Branch, 1138 Granville Street. (See advertisement.)

- B C Electric Retail Stores L Paterson mgr confectionery and magazines ladies' rest room Carrall street station
- B. C. EQUIPMENT CO., LTD.**
S. J. Crocker, President; F. A. Dietrich, Vice-President; O. W. Tornross, Secretary-Treasurer. Machinery Dealers. 609, 602 Hastings Street West.
- B C Exchange P Lesser R Raphael 149 Hastings east

- B C Exploration Co J M Mackimmon and Cooper Drabble props 5, 413 Granville
- B C Farmer J P Markey mgr 615, 525 Seymour
- B C Farmer's Exchange Jno McMillar mgr wholesale fruits and produce 138 Water

B. C. FEDERATIONIST, LIMITED
Weekly on Friday. 411 Dunsmuir Street.

B. C. FINANCIAL TIMES
Bradford W. Heyer, Editor and Manager. 422, 744 Hastings W.

- British Columbia Fir & Cedar Lumber Co Ltd W S Burley pres and mgr mfrs of fir spruce and cedar lumber and finish Sixth avenue and Laurel
- B C Fishing & Packing Co Ltd W H Barker pres and gen mgr J M Whitehead asst gen mgr L Doucet sec treas 517 Granville
- B C Government Vendors Liquor Store H A Urquhart vendor 847 Beatty
- B C Gramophone & Talking Machine Co Ltd C R Goidy mgr 544 Howe
- B C Grocery Co Hoyet Yong prop 679 Georgia east

B. C. HARDWOOD FLOORS, LTD.
M. J. Ross and Capt. W. J. Conway, Props. 2635 Granville.

- B C Hydrometric Survey 213 Hastings east
- British Columbia Insurance Bureau F C Brown sec insurance adjusters 724, 744 Hastings west
- B C Iowa Lumber Co Ltd N R Whittall and J T T Paxton directors mills at Clowham Falls and Port Renfrew lumber and cedar shingles 806, 525 Seymour
- B C Junk Co Joe Merenstein and A Rome props junk dealers 135 Powell
- B C Ladies' Hat Manufacturing A W Bourget mgr pattern hats a specialty high grade ready-to-wear hats hat frames and bands 536 Hastings W
- B C Land & Investment Agency Ltd (The) E B Morgan agent executor administrator trustee liquidator guardian assignee mortgage loans bonds debentures financial real estate and insurance agent 214, 739 Hastings west

British Columbia Land & Investment Agency Limited London England and Victoria B C executor administrator trustee and financial agent Edwin B Morgan agent 215, 739 Hastings W

B. C. LEATHER & FINDINGS CO., LIMITED
Importers and Jobbers Leather and Findings. 117 Pender Street West.

- B C Logging Assn W B W Armstrong sec A E Munn pres 822, 470 Granville
- B C Lumber & Shingle Mfrs Ltd R H H Alexander sec 915, 837 Hastings W

B. C. MANUFACTURERS' ASSOCIATION
George B. Bushby, President; John A. Hart, Secretary. 724, 744 Hastings Street West. (See advertisement.)

- B C Marble Terrazzo Co 804 Main
- B. C. MARINE, LIMITED**
I. Hopkins, Manager. Dry Docks and Marine Repairs. Foot of Victoria Drive. (See advertisement.)
- B. C. MERCHANDISE BROKERAGE COMPANY**
Manufacturers' Agents. 12 Winch Building, 739 Hastings Street W.
- B C Metal Trades Assn John A Hart sec 724, 744 Hastings west
- B C Milk Condensing Co Ltd J W Nunn local mgr 365 Cordova west

USE
**K
 N
 O
 W
 L
 T
 O
 N
 S**
 Corn Cure
25c.
 Catarrh Cure
50c.
 Dyspepsia
 Powder
\$1.00
 Itch Ointment
50c.
 15 Hastings St.
 East
Vancouver

SOME of the things we do:

WE WRITE INSURANCE FOR

Fire, Marine, Accident, Sickness, Automobile, Public Liability, Travellers' Baggage, Burglary and Plate Glass.

WE SELL TICKETS

(Railway and Steamship) to all points.

WE ARE AGENTS FOR

The Canadian Pacific Railway Co.'s Prairie Farm Lands.

WE BUY AND SELL

All kinds of Foreign Money, Exchange, Money Orders, Drafts and Travellers' Cheques.

WE SELL OR RENT

Homes and deal in Mortgage Loans



LIMITED

In soliciting your business we wish to draw to your particular attention that we have **RECOGNIZED EXPERTS** in charge of each of the above departments who will take pleasure in waiting upon your particular requirements.

D.E. Brown's Travel Bureau, Ltd.

General Railway, Steamship and Insurance Agents
Financial and Foreign Money Exchange Brokers

626 Hastings Street West (Strand Bldg)

Phone Seymour 165

VANCOUVER, B. C.

C. GARDNER JOHNSON

C. P. R. Company's Marine Notary, Lloyd's Agent for British Columbia

C. GARDNER JOHNSON and Company

SHIP BROKERS

COMMISSION MERCHANTS

INSURANCE AND GENERAL AGENTS

MARINE AND FIRE INSURANCE

GENERAL AGENTS

Queensland Insurance Company, Limited, Sydney, N. S. W.
Standard Marine Insurance Company, Limited, of Liverpool

AGENTS FOR

The East Asiatic Company, Limited
The Osaka Shosen Kaisha Steamboat Line to the Orient

TELEPHONE SEYMOUR 357

Foot of Columbia Avenue

Vancouver, B. C.

VANCOUVER—(Continued)

BRITISH COLUMBIA MILLS, TIM-BEE & TRADING CO. (INC.)

E. W. Hamber, President and General Manager; J. Alex Hendry, Secretary; A. J. Hendry, General Superintendent. Manufacturers and Exporters of Fir, Cedar, Spruce and Hemlock Lumber. Foot of Dunlevy Avenue.

B C Mills Tug & Barge Co Ltd A J Hendry mgr J Alex Hendry sec general and heavy towing foot of Dunlevy Ave
B C Mining News Louis D Taylor editor 824, 718 Granville

BRITISH COLUMBIA MONTHLY
D. A. Chalmers, Managing Editor. 1317 Haro St. (See advertisement.)

B C Motor League 700 Georgia west
British Columbia News Co (See American News Co Ltd) 1004 Pender west

BRITISH COLUMBIA NURSERIES COMPANY, LIMITED

Chas. L. Trotter, Manager. Fruit Trees, Shrubs and Plants. 1493 Seventh Avenue West.

B C Outfitting Co ladies' clothing J Camerman prop 342 Hastings west
B C Oyster & Chop House Bill Gkaokos 543 Pender west
B C Packers' Assn W H Barker mgr 517 Granville
B C Pantorium S Yamaguchi prop cleaning and pressing 412 Homer

BRITISH COLUMBIA PERMANENT LOAN COMPANY

D. H. Wilson, M.D., President; W. H. Malkin, Vice-President; Thos. D. Macdonald, General Manager; Jas. Low, Secretary-Treasurer. 330 Pender Street West.

B C Pharnacal Co Ltd medicinal soluble capsules P McA Carriek mgr 329 Railway
British Columbia Plate Glass Insurance Co of Vancouver Waghorn Gwynn & Co Ltd agents 300 Pender west
British Columbia Platinum Co Ltd Charles F Law S, 505 Hastings west
B C Pottery Co mfrs of vitrified stoneware sewer pipe etc Evans Coleman & Evans Ltd agents foot of Columbia
B C Printing & Litho Ltd Chas L Foster mgr lithographers and printers 901 Homer
B C Refining Co J A Cunningham mng dir refiners and compounders of lubricating oils and greases 1050 Hamilton
B C Rice Mills 557 Carrall
British Columbia Salmon Cannery Assn W D Burdis sec 213, 615 Pender W
B C Salvage Co Ltd foot Victoria Drive
B C School of Shorthand and Typewriting Mrs M D Jackson prin 709 Georgia
B C Silver Plating Works L Owen prop 542 Howe
B C Soap Works 522 Beatty
B C Stevens Co Ltd surgical instruments 748 Richards
British Columbia Sugar Refining Co Ltd Blythe D Rogers pres J W S Johnson vice-pres and sec sugar and syrup refiners Powell cor Rogers
B C Sulphite Fibre Co Ltd (See Whalen Pulp & Paper Mills Ltd)
British Columbia Supply Co R H Eale mgr marble tile and building material contractors reg office for Adanac Lumber Co Ltd 1401, 207 Hastings west
B C Tailoring Co R Rahy mgr 128 Hastings east

B C Telephone Co Limited Wm Farrell pres Geo H Halse sec treas E F Hellwell asst sec treas John Granger auditor F J MacGowan genl comm supt A L Littig genl supt of traffic C F Bollschweiler genl supt of plant E P LaBelle chief engineer

B C Tow Boat Owners' Assn 105, 739 Hastings west
British Columbia Tract Society T S Bowett sec 1708 Maple
British Columbia Trust Corporation E LeCaille mgr F C Cotton pres trustees executors financial agents real estate and insurance mortgage loans bonds debentures estates managed 349 Richards
B C Umbrella Factory repairs 149 Hastings east

B. C. VETERAN'S WEEKLY
Published by Great War Veterans' Association of B. C. E. Paige, Editor, 591 Homer Street.

B C Veterinary Hospital Dr Trevelyn E Sleeth 688 Seymour

B. C. VINEGAR WORKS, J. H. FALCONER, Manager. Manufacturers of Vinegar and Cider, 1365 Powell Street. (See advertisement)

B C Window Cleaning Co 656 Howe
British Dominions General Insurance Co Ltd of London England fire and marine insurance Dale & Co Ltd general agents for Canada Pacific Bldg phone Seymour 3252.
British Drygoods Store A Salmon prop 4198 Main
British & Foreign Bible Society B C Branch Rev D J K Wright supt 627 Howe
British & Foreign Marine Insurance Co Ltd marine insurance Balfour Guthrie & Co agents 739 Hastings west
British (Isles) Public Schools Assn Colin MacLennan sec 445 Richards
British Japanese Trading Co T Furushima mgr 902, 850 Hastings west
British Pacific Financial Company Limited (The) J R MacPhail mgr 316, 615 Pender west
British Photo Co (The) commercial photography 801 Granville
British Pork Butchers Fredk Davies prop 750 Robson

BRITISH TRADERS' INSURANCE CO., LTD.

C. R. Elderton, Branch Manager. Fire, Marine and Automobile Insurance. 309-313, 525 Seymour St. (See advertisement.)

Brittain Rowland patent attorney 3-4, 445 Granville
Britten Wm shoe repairer 725 Smythe
Britton F S grocer 5702 Victoria road
Britton G A mgr sporting goods department McLennan McPeely & Co Ltd 99 Cordova east
Britton W B wood dealer 1937 Fourth avenue west
Broad Thomas meat market 1849 Main
Broadfoot J L mgr Acme Timber Mills Ltd 210, 739 Hastings west
Broadfoot P mgr Canadian Bag Co Ltd 1152 Mainland
Broadhurst C F real estate agent 3495 Commercial Drive
Broadway Apartments H Bell-Irving & Co agents 1943 Broadway west
Broadway Flower Store 733 Broadway west
Broadway Market Robert Black prop meat and fish market 1001 Broadway W
Broadway Pharmacy W A McKeown corner Granville and Broadway
Broadway Printers T Wink prop 319 Broadway east
Broadway Theatre cor Main and Broadway
Broadway West Apartments Dominion Life Insurance Co agents 1915 Broadway west

Six Times the Light

One-third the Cost

Vancouver

Moore Lighting Systems

R. M. MOORE & CO.

Limited

916-918 Pender St. W.

Lillooet & Cariboo Land Company, Limited

**Owners of Large Tracts of Land in the Lillooet
and Cariboo Districts of British Columbia**

The lands are partly suitable for mixed farming in areas from a quarter-section upwards, and partly for sheep or cattle ranching in large blocks.

When writing please state the kind of land wanted and the acreage required.

The prices are very moderate and terms can be arranged. Applications from intending settlers or sheep and cattle men looking for new locations are specially desired. We have full data on all our lands.

Rogers Building - - Vancouver, B. C., Canada

Charles H. Macaulay

John P. Nicolls, Notary Public

Cable Address: "MACNIC"

Codes: A B C, 5th Edition; Western Union, Five-letter Edition

MACAULAY & NICOLLS

Insurance, Financial and Estate Agents

Representing the Following Companies:

Connecticut Fire Insurance Company, of Hartford, Conn.
Springfield Fire and Marine Insurance Company, of Springfield, Mass.
Nova Scotia Fire Underwriters' Agency of the Home Insurance Co., New York
Commercial Union Assurance Company, Limited, of London, England (Fire)
Citizens' Insurance Company of Missouri
Dominion of Canada Guarantee and Accident Insurance Company, of Toronto
Royal Plate Glass Insurance Company, of Vancouver
Union Marine Insurance Company, Limited
Boston Insurance Company, of Boston, Mass. (Marine)
Great American Insurance Co. (Marine)

746 Hastings Street West

VANCOUVER, B. C.

VANCOUVER—(Continued)

- Broccoli S bootblack 312 Cambie
- Brock Stanley Ltd A J Cooksley local mgr laundry machinery 4, 847 Beatty
- Brocklehurst J mgr Guarantee Mortgage Corporation Ltd 509 Richards
- Brockley C W & Co C W Brockley manager engineers 515, 744 Hastings west
- Broderick W F supt Vancouver Cooperae & Woodware Co S Smythe & Beatty
- Brodie Frederick physician and surgeon 230, 718 Granville
- Brodie F A pres B C Brush Works Ltd 722 Cambie
- Brogan J W grocer 712 Davie
- Brogg Mrs R dressmaking 886 Hornby
- Bronnigan E carpenter 1985 Broadway east
- Brook E G meat market 1390 Kingsway
- Brook R of Bennett & Brook 2606 Fourth avenue west
- Brooke Geo of Auto Salvage Co 1270 Granville
- Brooke Joseph tailor 432 Cordova west
- Brookhouse A A of Cowan & Brookhouse 403 Dunsmuir
- Brooks A S treas Powell River Company Ltd 804 Standard Bank Bldg
- Brooks-Bidlake Cedar Co Ltd P R Brooks pres R C Bidlake sec lumber and shingle mfrs 903, 470 Granville

BROOKS-CORNING CO., LTD.
T. Brooks, Manager. Office Furniture and Filing Cabinets. 775 Seymour Street.

- Brooks C R eastern salesman Vancouver Lumber Co Ltd south end of Connaught Bridge
- Brooks D F pres Powell River Company Ltd 804, Standard Bank Bldg
- Brooks Harry K sec Powell River Co Ltd 804 Standard Bank Bldg
- Brooks James notary public accountant 509 Richards
- Brooks P R pres Brooks-Bidlake Cedar Co Ltd 903, 470 Granville
- Brooks Miss S confectionery 1115 Kingsway

BROOKS-SCANLON-O'BRIEN CO., LTD.
L. H. Weber, General Manager. Logging and Timber. 822, 510 Hastings Street West.

- Brooks T mgr Brooks-Corning Co Ltd 775 Seymour
- Broom J D D broker merchandise 448 Seymour
- Brostedt A dist freight and passenger agent Canadian Northern Railway 605 Hastings west
- Brotherton A G of Brotherton & Son 510 Pender west
- Brotherton & Son W J Brotherton & A G Brotherton jewelers and watchmakers 510 Pender west
- Brotherton W J of Brotherton & Son 510 Pender west
- Broudner E A mgr Motor Accessories Ltd 801 Georgia west
- Broughton Apartments (The) T W Morgan mgr 1091 Broughton
- Broughton Grocery John Bailey prop 1405 Robson
- Brown A prop Brown's Grocery 4118 Main
- Brown A E real estate 551 Victoria Drive
- Brown A G mgr Brown Fraser & Co Ltd 1150 Homer
- Brown A I physician and surgeon 203, 718 Granville
- Brown A P & Co military outfitters 615 Pender west
- Brown B B grocer 1002 Davie

BROWN BROS. & CO., LTD.
Joseph Brown, President; Edward Brown, Secretary and Manager. Florists and Nurserymen, 48 Hastings Street East; West End Store, 728 Granville Street. Greenhouses 21st Avenue East and Main Street. Royal Greenhouses 49th Street West, Eburne; Hammond Greenhouses, Hammond, B. C. (See side lines.)

- Brown B S mgr Crown Life Assurance Co 620, 470 Granville
- Brown Chas of Industrial Iron Works 1265 Parker
- Brown C C travelling salesman Wood Valance & Leggat Ltd 573 Carral
- Brown David Irving tailor 328 Columbia
- Brown David of H G Howard & Co Ltd 331 Dunsmuir
- Brown D E pres D E Brown's Travel Bureau Ltd 626 Hastings west
- Brown Ely of Paris Hat & Frame Co 305-7 Cordova west
- Brown E C meats Tenth avenue and Sasamat
- Brown F C sec B C Insurance Bureau 724, 744 Hastings west

BROWN, FRASER & CO., LTD.
A. G. Brown, Managing Director; F. W. Swannel, Secretary-Treas. Contractors, Railroad, Mining and Municipal Building Equipment and Supplies, Hardware Specialties. 1150 Homer Street. (See advertisement.)

- Brown Fred Co Ltd props Capitola Pharmacy 1100 Davie
- Brown George pres Union Fisheries & Cold Storage Ltd 5047 Hastings east
- Brown George mgr Circle City Mines Ltd 504, 16 Hastings east
- Brown G M of Barron & Brown 710-718 Granville
- Brown George W real estate 551 Victoria Drive
- Brown Gordon & Co Ltd Gordon Brown mgr hardware 2021 Granville
- Brown's Grocery A Brown prop 4118 Main
- Brown H F travelling salesman Gibsons Ltd 101 Water
- Brown H H of Gibson & Brown 2250 Cambie
- Brown H M shoemaker 2449 Commercial Drive
- Brown H T route insp Standard Milk Co Ltd 405 Eighth avenue west
- Brown H W Co Ltd H W Brown pres T R Enderby treas shipping and com marine ins 1312, 510 Hastings W
- Brown Capt J Hilton of Brown & Mahoney 426, 736 Granville
- Brown Capt J Hilton consulting engineer and broker 426-7, 736 Granville
- Brown James T shoe repairer 1140 Robson
- Brown Joseph Sr mgr Brown Bros Ltd 300 21st avenue east
- Brown J G contractor wood working factory 871 Cordova east
- Brown Mrs K music teacher 205, 603 Hastings west
- Brown Miss M dressmaker 744 Davie
- Brown & Mahoney Capt J Hilton Brown and C J Mahoney consulting engineers 426, 736 Granville
- Brown Oscar & Co Ltd R F Marpole pres E L Fraser sec treas wholesale fruits and produce commission merchants 175 Water
- Brown Philip mgr for B C Carswell Company Ltd 816, 510 Hastings west
- Brown Philip P consulting engineer 914, 525 Seymour
- Brown Mrs R grocer and confectioner 882 Homer
- Brown R L Hardware Co 550 Main
- Brown R L travelling salesman Wood Valance & Leggat Ltd 573 Carral

Evans & Hastings
 PRINTING CO.
 578 Seymour Street
 VANCOUVER, B. C.
 Phone Seymour 189

WHAT SHALL IT BE?
 Catalogs, Booklets, Folders, Circulars, Mailing Cards,
 Business Stationery, Blank Books, Loose Leaf Binders,
 Loose Leaf Sheets, Index Cards, Special Ruling, Binding.

ESTABLISHED 1888

SEELEY & CO.

San Francisco

Chicago

Seattle

Portland

Insurance Underwriters
Fire Casualty BondsBRITISH COLUMBIA GENERAL AGENTS FOR
FIDELITY AND CASUALTY COMPANY
of New York

Founded 1876 Assets \$15,077,331

STUYVESANT INSURANCE COMPANY
of New York

Founded 1850 Assets \$1,990,292

NEW JERSEY INSURANCE COMPANY
of Newark, N. J.

Founded 1910 Assets \$2,425,072

THE INSURANCE CO. OF THE STATE OF PENNSYLVANIA
Founded 1794 Assets \$4,442,613

VANCOUVER OFFICE:

HARRY A. ROBERTSON, Manager

Res. Phone Seymour 893

1205 DOMINION BUILDING
VANCOUVER, B. C.

Wm. Schupp, President

J. D. McCormack, Vice-President

W. A. Lawson, Secretary and Managing Director

J. P. Dougherty, Asst. Manager

VANCOUVER INSURANCE & VESSEL
AGENCY, LIMITED**FIRE AND MARINE INSURANCE****General Insurance Brokers**

Representing the Following Companies:

FIRE DEPARTMENT

Continental Insurance Company, of New York

Aetna Insurance Company, of Hartford, Conn.

American Central Insurance Company, of St. Louis, Mo.

MARINE DEPARTMENT

Aetna Insurance Company, of Hartford, Conn.

Lloyds, London

AUTOMOBILE DEPARTMENT

Aetna Insurance Company, of Hartford, Conn.

London Guarantee and Accident Co., Ltd., of London, Eng.

LIABILITY DEPARTMENT

London Guarantee and Accident Co., Ltd., of London, Eng.

Telephones: Seymour 7540; Night, Seymour 7542K

1016 Vancouver Block**736 Granville Street****Vancouver, B. C.**

VANCOUVER—(Continued)

Brown S A hardware 1714-16 Commercial Drive

Brown & Sharpe mfrs of milling machines gear cutters and shapers The Canadian Fairbanks-Morse Company Ltd distributors cor Robson and Beatty

Brown T N mgr car sales dept The British Columbia Mills Timber and Trading Co foot of Dunley avenue

Brown Thos P watchmaker 3550 Commercial Drive

Brown W barber 311 Seymour

Brown W mgr Maple Leaf Theatre 881 Granville

Brown William mgr Majestic Theatre 410 Hastings west

Brown W A plumber 239 Hastings east

BROWN, W. A.
Sanitary & Heating Engineer, 239 Hastings Street East, Seymour 770. (See advertisement)

Brown W C of Ellis & Brown 403-6, 470 Granville

Brown Wm Lewis Lamson cash and parcel carriers conveyors pneumatic tubes 51, 329 Seymour street

Browne B G mgr Dr Bell Electro Appliance Co 18 Hastings west

Browne & Beaton Jas W Browne Jas A Beaton druggists and chemists 500 500 Main and 1201 Granville

Browne G prop Busy B second-hand store 609 Hastings east

Browne J N mgr Albert Kerr Co Ltd 43 Alexander

Browne James W of Browne & Beaton 500 Main and 1201 Granville

BROWN'S (D. E.) TRAVEL BUREAU, LTD.
D. E. Brown, President; J. A. M. Faulds, Managing Director. Financial, Estate, Insurance, General Railway and S. S. Agents, Foreign Money Exchanged, Rentals and Collections C. F. R. Farm Lands. 626 Hastings Street W. (See advertisement.)

Brownlee J fish dealer 2456 Main

Bruce A M of Hygienic Cleaning Co 1944 12th Avenue east

BRUMMITT, W. B.
Men's Clothing and Shoes, Agents Headlight Overalls. 18 to 20 Cordova Street West, and 444 Main Street.

Brunk A J prop Vancouver Brass Works 1304 Keefer

Brunswick-Balke-Collender Co of Canada Ltd mfrs of billiard tables and phonographs 867-869 Granville

Brunswick Pool Room Con Jones prop 20 Hastings east

Brunton W N & Son mfrs of wire ropes Dingwall Cotts & Co agents 414, 744 Hastings west

Bryan (Kennerley) & Gillam (W C F) architects and engineers 509 Richards

Bryant A J painter 1039 Davie

Bryce & Co Ltd J J Thompson mgr mfrs agent 324 Seymour

Brydon W R accountant Union Ins Society of Canton Ltd British Traders Ins Co Ltd 309-313 Yorkshire Bldg

BRYDONE-JACK, ARTHUR C.
Barrister and Solicitor. 603, 16 Hastings Street East.

Brydone-Jack C B physician and surgeon 122, 470 Granville

Buck F S of Deep Cove Logging Co 525, 744 Hastings west

Buck G H prop Causeway Tea Rooms 1997 Georgia west

Buck H C accountant Merchants Bank of Canada 1 Hastings west

Buckerfield & Co grain 144 Alexander

Buckingham N P barrister 536 Hastings W

Buckingham W J prop Artistic Wire & Iron Works 112 Dufferin east

Buckler E J prop Vendome Hotel 1138 Nelson

Buckley F L timber broker 706, 744 Hastings west

Buckley Harry real estate Second and Blanca Point Grey post office

Buckworth A B timber dealer Winch Bldg 739 Hastings west

Buffalo Forge Co mfrs of exhausters blowers and forges The Canadian Fairbanks-Morse Co Ltd distributors cor Robson and Beatty

Bugg Allan of Canadian Produce Co 1168 Hamilton

Bugles N M milliner 1748 Commercial Dr

Builders' Wholesale Lumber Co Ltd Lindsay E Marmont pres Claude M Marmont sec and mgr 1229, 510 Hastings W

BUILDING RECORD (THE)

Record Publishing Company. C. H. Nelson, Manager. 583 Richards St., Homer lane. (See advt.)

Bull Alfred Edwin of Harris Bull & Mason 505 Hastings west

Bullen Bros G F and W G Bullen prop Melton-Mowbray pie mfrs 1974 First avenue west

Buller F J physician and surgeon 803, 543 Granville

Bunch Otto C mining promoter 627, 736 Granville

Bungalow Confectionery Ltd 744 Granville

Buntain R blacksmith 1576 Kingsway

Burbridge Philip W sec-treas Vancouver Machinery Depot Ltd 1155, Sixth Avenue west

Burchett A S grocer 2060 Kingsway

Burdick Bros & Brett Ltd N T Burdick and J C Ross mgrs stock and bond brokers direct wires to Montreal Toronto New York Chicago Seattle Hotel Vancouver

Burdick N T mgr Burdick Bros & Brett Ltd Hotel Vancouver

Burdis W D sec British Columbia Salmon Canners' Assn 213, 615 Pender west

Burke & Cameron E A Cameron mgr cartage storage and forwarding 152 Water

Burke F E gen mgr Wallace Fisheries Ltd 1001, 736 Granville

Burke H A real estate and valuator 3, 416 Pender west

Burke Madam Resina music teacher 603 Hastings west

Burke Stanley joint mgr Pemberton & Son 418 Howe

Burke W W sec North West Commercial Traveller's Assn 511, 207 Hastings west

Burkhart C F delicatessen 736 Davie

Burley W S pres and mgr British Columbia Fir and Cedar Lumber Co Ltd Laurel

Burley W S pres and mgr B C Fir & Cedar Lbr Co Ltd Sixth avenue and Laurel

Burlingame Claude boat broker 1737 Georgia west

Burnaby Rooms R Cameron prop 330 Hastings east

Burness J W tailor 413 Joyce road

Burnet (F) & Matheson (A M) real estate and insurance 447 Pender west

Burnett A E flour and feed 285 Front east

Burnett E A of Daykin & Burnett 470 Granville

Burnett F agent California Insurance Co 447 Pender west

Burnett Frank Jr provincial assessor and collector Vancouver District Court House

Burnett Frank Sr broker 447 Pender west

Burnett H mgr at works Port Haney Brick Co Ltd 836 Howe street

Burnett J A mgr Felt & Tarrant Mfg Co 902, 470 Granville

572 Granville Street

Vancouver

Everything for the Office

Western Specialty Ltd.

Stationers and Printers
Manufacturers of Loose-leaf Systems

ARTHUR W. WHITAKER, Notary Public

"The North Shore Specialists"

Whitaker & Whitaker

Real Estate and Mortgage Brokers

VALUATORS AND CONVEYANCERS

INVESTMENTS

MORTGAGES

LOANS

Waterfrontage, Business Property, Residential Sites and Acreage
in all parts of

NORTH VANCOUVER AND WEST VANCOUVER

Mortgages on Unimproved Property a Specialty
Coast Lands and Timber at SECHELT and Vicinity

439 Richards Street

Telephone Sey. 7949

VANCOUVER, B. C.

G. F. GIBSON

Phone Seymour 615

F. J. MERRICK

GIBSON & MERRICK

BROKERS, BONDS, REAL ESTATE, INSURANCE
LUMBER AND LOGS

122-5 Rogers Building

470 Granville Street

VANCOUVER, B. C.

Real Estate and Mortgage Investments

Rents Collected

Buildings Managed

INSURANCE

FIRE

CASUALTY

MARINE

Telephone Seymour 6285

London & British North America Company, Limited

626 Pender Street West

Vancouver, B. C.

VANCOUVER—(Continued)

Burnett W B physician and surgeon 521, 718 Granville
 Burns Apartments Mrs Edith Burns prop 742 Broughton
 Burns & Co D P Ferguson mgr 1409 Commercial Drive

BURNS DRUG COMPANY, LTD.

Ronald E. Burns, Managing Director. Chemists and Druggists. 732 Granville Street.

Burns Mrs Edith prop Burns Apartments 742 Broughton
 Burns George barber shop 2045 Granville
 Burns John mfrs agent 329 Railway
 Burns John F prop Burns Leather Goods Shop 579 Granville
 Burns Kenneth J with Robert Dollar Line 510 Hastings west
 Burns Leather Goods Shop John F Burns prop 519 Granville
 Burns P prop Independent Market 1778 Davie

BURNS, P. & CO., LTD.

W. J. (Blake) Wilson, Mgr. Live Stock Dealers and Packers. Wholesale and Retail Meat and Provision Merchants. Packing Houses: Vancouver, Calgary and Edmonton.

General Offices foot Woodland Drive.

Vancouver Markets—Cedar Cottage, 3565 Commercial Drive.

East End, 1188 Hastings East. Fairview, 2427 Granville. Granville, 817-19 Granville. Independent, 1778 Davie. Mainland, 16 Hastings West. Mount Pleasant, 2321 Main. Uneeda, 1409 Commercial Drive. Vancouver, 136 Cordova. West End, 1193 Granville. North Vancouver, 109 Lonsdale Avenue.

Eburne, Hudson Street.

Burns P Co Ltd marine department 15 Burns Block 18 Hastings west
 Burns Ronald R mng dir Burns Drug Co Ltd 732 Granville
 Burns W prin Normal Schools Provincial Secretary's Dept Prov Govt
 Burns W shoe repairer 532 Broadway east
 Burns (W E) & Walkem (R K) barristers 1104, 510 Hastings west
 Burpee Frank W pres Letson & Burpee Ltd 172 Alexander
 Burr F mgr Barker Bread Co 955 Robson
 Burrard Building Society Geo R Gordon mgr loans mortgages insurance 101, 525 Seymour
 Burrard Cafe Ham Gip prop 300 Homer
 Burrard College B H Cartmill prin 1242 Burrard
 Burrard Court Sharples & Sharples agents 1237 Burrard
 Burrard Decorating Co B Van Horne prop 525 Burrard
 Burrard Hotel 400 Cordova west
 Burrard Iron Works (Robert Brown and W D MacKintosh) engineers machinists and boiler makers 144 Alexander St
 Burrard Lumber Co Ltd (See Burrard Saw Mills Ltd)
 Burrard Rooms C C Cook prop S12 Burrard

BURRARD SAW MILLS, LTD.

H. D. Douglas, Pres.; S. Abernethy, Vice-Pres. Mill on Burrard Inlet. Manufacturers of Fir Lumber. 1211 Dominion Bldg.

Burrard Transfer 157 Water
 Burritt Bros (Edmond and Harvey Burritt) carpet repairing and sewing rear 570 Hornby
 Burritt Edmond of Burritt Bros rear 570 Hornby

Burritt Harvey of Burritt Bros rear 570 Hornby

BURROUGHS ADDING MACHINE OF CANADA, LTD.

W. K. Tasker, B. C. Manager, 510-515 Board of Trade Building.

Burroughs H of Cornell & Burroughs printers 513 Hamilton
 Burroughs & Watts Ltd billiard table mfrs R H Cliburn mgr rear 513 Pender west

Burton A Ernest prop Madame Burton second-hand clothing 263 Hastings east
 Burton R prop Grandview Transfer 1507 Venables

Burton T city salesman Restmore Manufacturing Co Ltd Parker & Glen Drive

Burtwell & McCallum Machinery Co P Burtwell and J W McCallum 320 Homer

Burwell H M civil engineer 11, 422 Hamilton

Buscombe Frederick pres Buscombe Securities Co Ltd 602, 525 Seymour

Buscombe Frederick & Co Ltd succeeded by Cassidy's Limited 929 Granville (See advt)

Buscombe Geo vice pres Buscombe Securities Co Ltd 602, 525 Seymour

Buscombe Securities Co Ltd Frederick Buscombe pres Geo Buscombe vice pres and gen mgr financial and insurance brokers 602, 525 Seymour

Bush H E instrument maker tools models gears etc 701, 318 Homer

Bush J M mgr J W Foster Ltd 450 Granville

Bush Peter H prop Dodson's Rooms 25 Hastings east

Bush W J & Co Ltd mfrs of oils essences colors etc Kirkland & Rose B C agents 130 Water

Bushby George G mng dir Vancouver Forge Co Ltd and Dominion Trading Export Co Ltd pres Compressed Gas Co Ltd B C Manufacturers Assn and Metal Trades Employers' Assn of B C foot of Victoria Drive

Bushfield W feed store 716 Kingsway

Business Development Co Ltd F R Thompson mgr business brokers 525, 718 Granville

Business Systems Ltd A Stabler agent 837 Hastings west

Busion G K asst eng Government Water-power Branch 249 Hastings east

BUSY "B" SECOND-HAND STORE G. Browne, Prop. 609 Hastings Street East. (See advt.)

Busy Bee Cafe J G Gregoyan and J Angell props 33 Cordova west

Butchart C B of Seymour Tire & Rubber Co Ltd 851 Pender

Bute Street Hospital Mrs M E Johnson matron 786 Bute cor Robson

Butler H mgr Butler Lumber Co Ltd 1428 Standard Bank Bldg

Butler Lumber Co H Butler mgr 1428, 510 Hastings west

Butt W J mgr Vancouver Scale & Butchers' Supply Co Ltd 1 Water

Buttar & Chiene Wm S Buttar H C Chiene Robt Bell chartered accountants and auditors 902, 626 Pender west

Buttar Wm S of Buttar & Chiene 902, 626 Pender west

Butterfield F C factory supt The McClary Mfg Co 325 Water

Butterfield H J mgr Butterfield Mackie Co Ltd Hind's Dock

Butterfield Mackie Co Ltd H J Butterfield mgr fish dealers wholesale branches New Westminster and Port Alberni Hind's Dock

Buttinier G A see Kildala Packing Co Ltd 301-303, 193 Hastings east

By Products Co Ltd Wm Turner mgr fertilizer 509 Richards

Bye Oscar Apartments 56, 15th Avenue east

S P E C I A L S

Business College
 Limited

Business Shorthand Typewriting Clerical Secretarial Combined Beginners and Higher Accountancy Courses

MAIN & 10th VANCOUVER

Phone Seymour 4495

EDGAR BLOOMFIELD

BARRISTER-AT-LAW

811-12 Credit Foncier Building,
850 Hastings Street West

VANCOUVER, B. C.

W. B. FARRIS, B. C. L.

JOHN EMERSON, B. A.

Farris & Emerson

Barristers and Solicitors

Phones Seymour 3505-1823

Rooms 602-606 Pacific Building

VANCOUVER, B. C.

S. W. MILLER

W. WHALLEY

S. W. MILLER & CO.

STOCKS BONDS MINING AND INVESTMENTS

MEMBERS VANCOUVER STOCK EXCHANGE

605 Vancouver Block

Vancouver, B.C.

HENRY C. AKROYD
Notary Public

J. STEWART GALL
Notary Public

ESTABLISHED 1885

RICHARDS, AKROYD & GALL

Members of Vancouver Stock Exchange

HUBERT B. LEUTY, Manager Insurance Dept. LEIGH L. WHITE, Accountant

ESTATE, FINANCIAL AND INSURANCE AGENTS

Fire Companies Represented:

Atlas Assurance Company, Limited, of London, England
Law Union and Rock Insurance Company of London, England
London Assurance Corporation of London, England

Telephones Seymour 23 and 24

325 HOMER STREET

VANCOUVER, B. C.

VANCOUVER—(Continued)

Byrne Jas D prop Florence Court 1201
Georgia west
Byrnell & Simpson real estate 1825 Commercial
Byrnes T J mgr United Typewriter Co Ltd
546 Pender west
Cadham J salesman for B C Dominion Cart-
ridge Co 913, 718 Granville
Cadillac Motor Cars Begg Motor Co Ltd
British Columbia Distributors 1062-
1082 Georgia west (See advt)
Cadillac Rooms 553 Hamilton
Cahill T J grocer 1752 Commercial
Caine Jas warehouse supt The Brackman-
ker Milling Co Ltd Carrall
Cairns Andrew accountant Vulcan Iron Wks
Ltd Granville Island
Cairns R H inspector Indian Government
Indian Dept 14, 249 Hastings east
Cairns W J Cedar Cottage Drug Co 1607
Vanness Avenue
Calbick F W mgr Ferrera Court Apts 504
Hastings east
Calder Walter H portrait photographer 709
Georgia west
Calder Wm G of Merchants Cartage Co 146
Water
Calderbank & Ritchford W L Calderbank R
L Ritchford druggists and chemists
901 Granville
Caldwell E J grocer 257 Earls Road
Caledonia & British Columbia Mortgage Co
Ltd H Bell-Irving & Co Ltd agents
322 Richards
Caledonian Insurance Company of Edinburgh
Scotland Waghorn Gwynn & Co Ltd
general agents 300 Pender west
Caley J A P notary public 603, 16 Hast-
ings east
Calhoun A prop Calhoun-Ostrosser Ltd 61
Hastings east
Calhoun-Ostrosser Ltd men's hats and caps
exclusively Dwight Ostrosser prop 61
Hastings east
California Fruit Growers Exchange Geo P
Colgan mgr oranges lemons and
small fruits 155 Water
California Insurance Company H Bell-Irving
& Co Ltd agents 322 Richards
Calkins C A broker and commissions 928
Standard Bank Bldg 510 Hastings
west
Calladine Grocery (Mrs E H A and Ralph
Calladine) 1588 Commercial drive
branches 823 and 2020 Granville
2345 Main and 601 Victoria drive
wholesale 1059 Hamilton
Callaghan Jas mgr Piano Dept The Kent
Piano Co Ltd 558 Granville
Calland T H & Co real estate agents 113,
744 Hastings west
Callander A prov mgr Mutual Life Assurance
Co 504, 718 Granville
Callander J C prop Callander Shore & Sim
43 Pender west
Callander Shore & Sim wholesale paints J C
Callander O M Shore and W H Sim
43 Pender west
Callas George groceries and provisions 800
Powell
Callopy Arthur Leo of Callopy-Holland Ad-
vertising Co Ltd 436 Hastings west
Callopy-Holland Advertising Co Ltd Arthur
Leo Callopy and Richard W Holland
advertising agency 436 Hastings west
Calori Joe rooms 56 Powell
Calumet Oil & Specialty Co S Joliff prop
559 Georgia west
Cambie Rooms K K Bjerkness prop 160
Cambie cor Water
Cambie Tailors Louie Rosman prop cleaning
and pressing 303 Cambie
Cambridge Apts J V and Geo E Lighthouse
props 950 Bidwell

CAMERA AND ARTS (THE)

R. P. Dunne. Kodaks and Supplies.
Picture Framing. 610 Granville
Street.

Camerman J prop B C Outfitting Co 342
Hastings west
Cameron & Cameron Geo F Cameron and
Charles J Cameron barristers and
solicitors 817, 470 Granville
Cameron Charles J M A of Cameron & Cam-
eron 817, 470 Granville
Cameron Donald civil engineer 534 Rogers
Bldg
Cameron D A special British Columbia agt
Massey Harris Co Ltd 869 Beatty
Cameron Sir Douglas pres Rat Portage Lbr
Co Ltd 1816 Granville
Cameron E A mgr Burke & Cameron 152
Water
Cameron E J of Saxon Sales 1270 Granville
Cameron Geo F B A of Cameron & Cameron
817, 470 Granville
Cameron Geo H druggist 698 Broadway W
Cameron Hugh mgr Middleboro Collieries
Ltd 2002 Granville
Cameron J M of Cantelon Cameron Lumber
Co 418 Abbott
CAMERON, J. P.
**Wholesale Woollens, 301-318 Homer
Street.**
Cameron M J men's clothing and furnish-
ings 6 Cordova west
Cameron R prop Burnaby Rooms 330 Hast-
ings east
Cameron Stuart pres and mng dir Western
Packers Ltd 510 Hastings west
Cammell Laird & Co Ltd Cyclops steel and
iron works steel castings and forg-
ings for mining and all other pur-
poses N Thompson mgr for Western
Canada 841-63 Beatty
Campbell A B excavating contractor 630
Helmcken
Campbell A J shoe repairer 219 Cordova
east
Campbell A W druggist 2296 Fourth avenue
west
Campbell Brokerage Co G L Campbell prop
merchandise commission brokerage
860 Cambie
Campbell's Cash Grocery 1085 Robson
Campbell Chas E pres and mgr Campbell's
S F S & M Co Ltd and The Camp-
bell Storage Co Ltd 857 Beatty
Campbell Charles F of Campbell & Singer
525 Seymour
Campbell Chas foreman Campbell Storage
Co Ltd 857 Beatty
Campbell Court H A Burke agent 2505
Scott
Campbell D sec treas Union Copper Mining
Co Ltd 446 Homer
Campbell D sec Coquitlam Terminal Co Ltd
704, 510 Hastings west
Campbell Daniel A prop Denman Dye Works
1785 Robson
Campbell Donald pres Princess Copper Mines
Ltd 533 Pender west
Campbell D G barrister and solicitor 815,
470 Granville
Campbell D K general contractor 40, 423
Hamilton
Campbell D R asst gen mgr Can Northern
Ry 824, 736 Granville
Campbell George A & Co G A Campbell mgr
wholesale men's clothing 500 Beatty
Campbell Glenn physician 101, 736 Hastings
west
Campbell Gordon dentist 805 Granville
Campbell-Gordon Co Ltd (See Gordon &
Belyea Ltd)
Campbell & Griffin men's clothing and fur-
nishings 144 Cordova west
Campbell Henry meat market 1099 Robson
Campbell (J A) and Grill (A) architectural
sheet metal works 1238 Seymour
Campbell J A of Campbell & Grill 1238
Seymour
Campbell J A & Co barristers and solicitors
31, 539 Pender west
Campbell J E prop New Home Sewing Ma-
chine Exchange 887 Granville
Campbell J Gordon salesman W E Walter

PHOTO CO.

INTERIORS, EXTERIORS
CATALOGUE WORK

VANCOUVER, B. C.

CONSTRUCTION IN PROGRESS
INDUSTRIAL DISPLAYS

Commercial Photographers

CUNARD LINE ANCHOR LINE ANCHOR-DONALDSON LINE

PASSENGER AND FREIGHT SERVICES

between

CANADA, UNITED STATES AND GREAT BRITAIN

Drafts and Foreign Money Orders at lowest rates to Great Britain, Ireland, France, Italy, Spain, Portugal, Switzerland, Holland, and Scandinavian Countries, by mail and cable.

Apply to local agency or to the company's office,
622 Hastings Street West, Vancouver, B. C.

Telephone Seymour 3199

G. S. ELDRIDGE & CO.

With which is incorporated THE VANCOUVER ASSAY OFFICE

Established 1890

PROVINCIAL ASSAYERS

Analytical and Consulting Chemists

THE MOST COMPLETE TESTING LABORATORIES IN WESTERN CANADA

Complete Flotation Tests on ores and mill products.

Cyanidation Amalgamation and Concentration Tests.

Complete Cement Tests.

Analyses of water for boiler and sanitary purposes, foodstuffs and alloys.

Umpire and Control Work a specialty.

We have representatives to check weights and sampling of shipments at all local smelters.

OFFICE AND LABORATORIES: CAVE BUILDING

567 Hornby Street

Phone Seymour 4125

Vancouver, B. C.

P. O. Box 1105

Phone Seymour 858

ONCE TRIED ALWAYS USED

The Vancouver Credit Service

Members of the Co-operative Bureau of the American Collection Service

COLLECTIONS AND ADJUSTMENTS EVERYWHERE

QUICK ACTION

PROMPT REMITTANCE

INTELLIGENT SERVICE

ASK FOR RATE CARD

409 VANCOUVER BLOCK

LEGAL DEPARTMENT

VANCOUVER, B. C.

VANCOUVER—(Continued)

Campbell J H mgr Equitable Life Assurance Society 217-S, 470 Granville
 Campbell Dr J L pastor First Baptist Church Nelson and Burrard

CAMPBELL, J. W.

Manufacturer of Women's and Children's Garments. 151 Hastings Street West.

Campbell John G cartage mgr Campbell Storage Co Ltd 857 Beatty
 Campbell Mrs L dressmaker 4102 Main
 Campbell Mary physician 709 Dunsmuir
 Campbell Murdoch fire insurance and financial agent 502 Winch Bldg 739 Hastings west
 Campbell M prop Campbell's Cash Grocery 1085 Robson
 Campbell P of Empire Lumber Co 365 Cordova west
 Campbell Road Lumber Co Attos Singh prop Campbell road
 Campbell S G mgr Jas MacDonald & Co 527, 510 Hastings west
 Campbell & Singer C F Campbell & Joseph Singer barristers and solicitors 902, 525 Seymour

CAMPBELL STORAGE CO., LTD. (THE)

Chas. Campbell, President and Mgr. Merchandise Storage and Commercial Cartage. 857 Beatty Street.

CAMPBELL'S SECURITY FIRE-PROOF STORAGE AND MOVING COMPANY, LIMITED.

Charles E. Campbell, Manager and President. Fireproof Storage, Moving, Packing and Shipping. 857 Beatty Street. (See advt.)

Campbell W J of Mission Studio 108 Hastings east
 Campbell W S prop The Little Gem 1005 Granville
 Campion (J W) & Pound (A M) insurance 1, 445 Granville

CANADA BOND SALES CO.

A. E. Garvey, Manager. Stocks and Bonds. 1222, 510 Hastings St. West.

Canada Carbite Co Ltd mfrs of Carbite The Canadian Fairbanks-Morse Co Ltd distributors cor Robson and Beatty
 Canada Casing Co Ltd (The) A E Felger mgr sausage casing and butchers' supplies 123 Powell
 Canada Co Lup Tow prop poultry wholesale 155 Pender east

CANADA CYCLE & MOTOR CO., LTD.

E. M. Peer, Manager. 825 Pender Street West.

Canada Hotel T H Lock mgr 518 Richards

CANADA LIFE ASSURANCE CO.

Head Office, Toronto. F. W. Marsh, Manager for B. C. Canada Life Bldg., 640 Hastings Street W.

CANADA LUMBER & TIMBER CO., LTD.

T. F. Patterson, President and Manager. Manufacturers and Dealers in Rough and Dressed Lumber, Sash and Doors, Shingles, Lath, Wood Pipe, Etc. North-east of Connaught Bldg.

Canada Metal Co Ltd S J Hatcher local mgr babbitt metals 1428 Granville
 Canada National Fire Ins Co A W Woodward local mgr 470 Granville

Canada Nut Co Ltd R A Merrihew pres Souirel Brand Peanut Butter and salted peanuts 1280 Homer

Canada Permanent Mortgage Corporation G L Smellie mgr 432 Richards
 Canada Prize Range Co S W Randall mgr hardware 518 Main

Canada Sash & Door Factory M Fortin prop mfrs of sash doors and wood finishing 230 Dufferin west

Canada Shoe Repairing Co John Wellbroun prop 895 Granville

Canada Shingle Co Ltd Wm Tytler mgr mfrs of cedar shingles foot Wall St

Canada Skandinavien printers and publishers 323 Cambie

Canada Starch Co Ltd V E Roberts agent 610, 207 Hastings west

Canada Steamship Lines B W Greer agent 402, 525 Seymour

Canada's Touring Co Ltd Frank J Egan and James Gill mgrs 421, 470 Granville

Canada Trunk & Bag Ltd A E MacNaughton mgr mfrs of trunks and bags 365 Water

Canada Viavi Co Ltd Mrs A Watson manageress 419, 744 Hastings west

Canada Witch Co Ltd B R Harrison pres R B Webster sec mfrs and exporters of soot destroyers 300, 325 Howe

Canada Whole Wheat Flour Co J M Ball & Sons props 631 15th avenue east
 Canadian Agencies Ltd R W Widdess business mgr E A Barker sales mgr exporters and importers mfrs agents novelties 546 Howe street

CANADIAN ALLIS-CHALMERS LTD.

Henry Pim, District Manager for B. C.; Fred J. Marshall, Sales Manager. Mining and Hoisting Machinery, Crushing and Cement Machinery, Flour and Sawmill Machinery, Steam and Gas Plant Equipment, Water Power Plants, Pumping Machinery, Architectural, Bronze and Iron Works, Contractor's Supplies. 1063 Pender St. W. (See advt.)

Canadian-Australasian Royal Mail Line Jas C Irons gen agt steamship line to Australia Honolulu Java and New Zealand 440 Seymour

Canadian Bag Co Ltd P Broadfoot mgr mfrs of jute and cotton bags 1152 Mainland

CANADIAN BANK OF COMMERCE

H. H. Morris, Supt. Pacific Coast Branches. Main Office, 698 Hastings Street W., G. V. Holt, Manager; A. G. Steven, Assistant Manager; 1660 Commercial Drive, W. H. James, Manager; 501 Main St. C. W. Durrant, Manager; 2148 Granville St. M. Nicholson, Manager; Hastings and Cambie St., F. L. Crawford, Manager; 2199, 4th Avenue W., P. Gomery, Manager; 2409 Main St., H. B. Haines, Manager; 1901 Powell St., H. B. Gordon, Manager; 6195 Fraser, P. S. Wood, Manager.

Canadian Bankers' Assn (Pacific Division) H Lockwood mgr 10, 505 Hastings west

Canada Bonded Attorney & Legal Directory Ltd 210-212 Metropolitan Bldg

Canadian Brewing & Malting Co Ltd 11th and Yew

Canadian Carbonate Co Ltd W Kelsey Hall mgr 1050 Hamilton

Canadian Cartage Co J M Cook mgr shipping and forwarding agents transfer and storage 219 Cambie

Canadian Chemical Co J W Edmonds prop 369 Cordova west

Canadian Cheewing Gum Co Ltd mfrs of chewing gum Kirkland & Rose agts 130 Water

Canadian Club J R V Dunlop sec 408 Hastings west

For Rogers Farms

FARMS

Complete lists of Acreage and Farms in all the better settled sections adjacent to Vancouver and Westminster. Inspected places only—accurately described—maps—valuations.

414 Seymour St. Vancouver, B.C.

Cassidy's Limited

Wholesale Selling Agents for British Columbia of

**Columbia
Grafonolas**

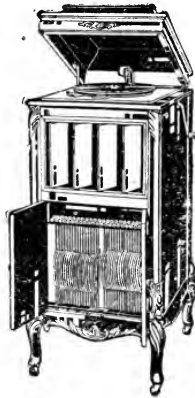

**Columbia
Records**

**China
Crocery
Glassware
Hotelware
Cut Glass
Silverware
"Wear Ever"
Aluminum**

**Brassware
Enamelware
Tinware
Electric Portables
Tungsten and
Nitrogen Lamps
Dolls Toys
Fancy Goods**

Phone Seymour 376

PRIVATE EXCHANGE CONNECTING ALL DEPARTMENTS

929-930-931 Granville St.

VANCOUVER—(Continued)

Canadian Coaling & Oil Co E J McFeely
pres 506 Winch Bldg 739 Hastings
west

Canadian Conservatory of Music J Campbell
Johnson Mus Doc prin 663 Granville

Canadian Consolidated Rubber Co Ltd W A
Allen district manager Jno M Doyle
office mgr mfrs of rubber goods of
all kinds waterproof clothing auto-
mobile tires etc 337 Water

Canadian (The) Converters Co Ltd A G
Giles rep mfrs of ladies' and chil-
dren's cotton wash clothing men's and
boys' shirts overalls etc 705, 318
Homer

Canadian Credit Co Ltd financial agents
and brokers Ed Thomas pres J Grant
sec 584 Richards

Canadian Creditmen's Trust Assn Ltd as-
signees and liquidators Roy & Din-
ning mgrs 219-225, 744 Hastings W

Canadian Dry Goods Samuel Kransoff prop
45 Hastings east

Canadian Dye Works Chas Nikaido prop
dyers and cleaners 2321 Granville

Canadian Engine Supply Co J J Harford
prop 310 Granville

Canadian Explosives Co Ltd R Grubb sales
mgr for Vancouver 913, 718 Granville

Canadian Export & Import Co Ltd David
Grant mgr Oriental importers and
exporters wholesale 349-351 Homer

Canadian Express Co J H Mathewson agent
527 Granville

**CANADIAN FAIRBANKS-MORSE
COMPANY, LIMITED**

Wm. A. Akhurst, Manager; P. A.
Forester, Credit Manager Dept.
House for Machinery and Mechan-
ical Goods, Standard Scales, Motor
Boat and Automobile Supplies, Gas
Engines, Hydraulic Machinery,
Machine Tools, Woodworking Ma-
chinery, Etc. Corner Robson and
Beatty Streets.

CANADIAN FILM SERVICE

W. P. Nichol, Managing Director
for Western Canada. Film Dis-
tributors. 312, 751 Granville.

**CANADIAN FINANCIERS' TRUST
COMPANY**

Lieut.-Col. G. H. Dorrell, General
Manager; Albert F. Arnold, Man-
ager Real Estate Dept.; H. J.
Stump, Manager Rental Dept; Wm.
Stark, Secretary. Executor, Trust-
tee, Administrator, Receiver, Li-
quidator, Assignee and Financial
Agent, Municipal Bonds and De-
bentures, Insurance, Estate and
Rental Agent. Metropolitan Bldg.,
839 Hastings Street W. (See advt.)

Canadian Fir Wood Yard Morris Georidy
mgr 1816 Granville

Canadian Fire Insurance Co Campion &
Pound agents 1, 445 Granville

Canadian Fish & Cold Storage Co Ltd
C H St Denis mgr foot Main

Canadian Fishing Co Ltd (The) A L Hager
pres and mng dir wholesale fish
producers and distributors Gore Ave
wharf

**CANADIAN GENERAL ELECTRIC
CO., LTD.**

Henry Pim, District Manager for
B. C. Manufacturers of Electrical
Apparatus and Machinery, Elec-
trical Fixtures and Supplies, Elec-
trical Engineers and Contractors, Au-
tomobile Accessories, Motor Boat
Supplies. 1063 Pender St. W. (See
advt.)

**CANADIAN GENERAL FIRE EX-
TINGUISHER CO., LTD.**

C. J. Reddy, Dept. Manager, 1158
Hamilton Street.

Canadian Government Elevator foot Sals-
bury drive

Canadian Home Investment Co Ltd (In li-
quidation) James G Forrester 701-2
Hastings west

Canadian Ingersoll-Rand Co Ltd J N Bell
branch mgr D J Kennedy office mgr
mining and pulp machinery 780
Beatty

Canadian Japanese Assn J Yamamoto pres
K Hkida sec 329 Gore avenue

Canadian Jewelry & Loan Co A D Rosthein
& Hugo Jacobs props 30 Hastings E

Canadian H W Johns-Manville Co Ltd John
Payne mgr power plant and asbestos
specialties 740 Hastings west

Canadian Junk Co H B Wagner prop junk
second-hand machinery cor Gore
avenue and Alexander

Canadian Kelp Products Ltd A R Mann
pres A C McKenzie vice-pres C V
Cummings sec-treas J M Fahey mgr
mfrs of fertilizers works at Sidney
office 921, 736 Granville

Canadian Laundry Co Ltd Douglas Morris
mgr foot of Smythe

Canadian Liverpool Mortgage Corporation
Ltd C H Warren sec 615, 543 Gran-
ville

Canadian Mfrs Assn H Dalton sec 704, 402
Pender west

Canadian May-Outway Fire Alarms Ltd 509
Richards

Canadian Merchant Service Guild 470 Gran-
ville

CANADIAN METALS, LTD.

G. C. Hyatt, Pres.; D. Schuman,
Manager; S. Retler, Sales Manager.
Foundry, Logging and Mill Sup-
plies. Manufacturers of Babbitt,
Solder. Used Machinery. Granville
Island.

Canadian Metal Sign Co W J Sproule and
McKenzie Sinclair props tablet and
ticket signs 521 Howe

Canadian Mortgage Assn (Winnipeg) Cep-
erley Rounsefell & Co agents 102,
739 Hastings west

Canadian Milk Products Ltd mfrs of pow-
dered milk Kirkland & Rose agents
130 Water

Canadian National Brokers A Skelhorne
mgr real estate 310 Hastings west

Canadian National Investors Ltd (In li-
quidation) 310 Hastings west

Canadian News Ltd G Kaburagi prop pub-
lishers "Canadian News" daily 393
Powell

**CANADIAN NIPPON SUPPLY CO.,
LTD.**

Ichiro Yamamoto, Pres.; Macoji
Kodama, Treasurer and Manager.
Exporters and Importers, General
Contractors. 362 Powell St. (See
advertisement)

Canadian Northern Express Co Z M Middle-
ton agent Union Depot

Canadian Northern Pacific Railway—
Operating Department—834, 736 Gran-
ville Duncan R Campbell asst gen
mgr W S Scott chief clerk Benjamin
T Chappel supt John Y Rochester
marine supt Howard A Dixon div
engineer H C Jackson res eng Geo
Gale asst gen claims agent H R
Arthur inspector of transportation

Purchasing Department—802, 736 Gran-
ville J H Hoare purch agent

Traffic Department—605 Hastings W—
A Brostedt dist freight and pass agt
Lorne McCutcheon trav freight agent
R Hay city pass and ticket agent
J F McGuire trav pass agt R Green-
halgh city freight agent R Gibson
chief clerk

S & D Car Department—9, 18 Hastings
west S C Sykes agent

312 Hibben-Rome Bldg.
J. W. Wright, General Manager
Phone 3412
VICTORIA

P. O. Box 22
W. E. Scott, Manager
VANCOUVER

V. I. Private Detective Agency

Representatives in all
parts of the world.
Every description of
detective work
undertaken.

Dominion Suspender Company, Ltd.

NIAGARA FALLS, CANADA

F. E. Harrison, British Columbia and Yukon Representative
Stock and Sample Rooms: Mercantile Building, Vancouver, B. C.

Always in Stock:

President Suspenders	Trade-D-Mark Suspenders
Texend Suspenders	Flexo Armbands, etc.
Kady Suspenders	Belts and Flat Leather Goods
Pearl-Trim Suspenders	Jewelry Novelties

Niagara Neckwear
Mitchell "Slide-Easy" Bands

Also Representing

Niagara Neckwear Co. Ltd., Niagara Falls, Ont.
Cornwall Pants Mfg. Co., Cornwall, Ont.

Mail orders given prompt and careful attention.

F. E. HARRISON

Direct Importer and Manufacturers' Agent

604-05 Mercantile Building

318 Homer Street

VANCOUVER, B. C.

VANCOUVER—(Continued)

CANADIAN NORTHERN PACIFIC

RAILWAY—(Continued)

Engineering Department—721, 837 Hastings west T H White chief engineer
Executive Department—717, 837 Hastings west C C Labrie auditor J S Mackenzie acct
Medical Department—617, 736 Granville Robt Mackenzie M D

CANADIAN NORTHWEST STEEL CO., LTD.

A. B. Weeks, Manager; E. D. Clapp, Secretary. Structural Steel Fabricators, Beams, Channels, Angles, Tees, Tanks, Plates and Columns. Front St. E. (See advt.)

Canadian Office & School Furniture Co Ltd mfrs of school desks bank fittings and office furniture E G Parnell agt 567 Hamilton

Canadian Pacific Lumber Co Ltd L A Mathews receiver and mgr 511, 837 Hastings west

Canadian Pacific Ocean Service Ltd Capt E Beethan marine supt J J Forster agent C P R depot

Canadian Pacific Railway Barber Shop W E Jordan prop C P R station

Canadian Pacific Railway general offices and station Cordova west foot of Granville

Auditor—Travelling A W Tennant S D and P C H B Timmins

Baggage—Dist Baggage Agt H J Maguire Baggage Master R E Allingham

Car Service—Agt W B Harris

Claims—Agt James Black Ins A H Cuddy Chief Clerk T Wilkinson

Commissary—Agt F Cooper

Dept of Investigation—Ins R G Carpenter Electrician—J McLaughlin

Engineering—Eng H Rindal Res Eng W L Codrington

Freight, rail—Div Frt Agt H A Plow Trav Frt Agt C F Armstrong Chief Clk F A Staples Dist Frt Agt A J Cambie City Frt Agt J H Fox Wharf Frt Agt J Abrams Local Frt Agt G L McCrea

Freight, local (Abbott and Pender) Agt G L McCrea Chief Clerk A J Gard Gen Foreman H McDermaid

Freight, steamship—F H Clendenning Div Frt Agt J G McNab Dist Frt Agt J M Andrew Dist Frt Agt W L Wright Chief Clerk

Freight, wharf—Agt J Abrams Chief Clk A E Morris Gen Foreman J H Pickup

General Executive Asst—Gen Exee Asst Richard Marpole Con Eng H J Cambie Chief Clk A F Armistead

Land Dept—Agt Newton J Ker Adj James Jones Chf Clk R W Breen Acct Wm J Hendry

Legal Dept—Sol J E McMullen Asst Sol M M Greaves Chf Clk E J Knowles

Mechanical Dept—Master Mechan A Sturrock Div Mas Mech W H Evans Auditor C L Reeve

Roundhouse—Gen Foreman J D Muir Gen Car Foreman Thos Spence

Medical—Chief Surgeon A P Procter MD Passenger—Gen Pass Agt H W Brodie

Asst Gen Pass C H Bowes Trav Pass Agt Frank Daly Chf Clk T R Hamer Chf Rate Clk R M MacLean Chf Clk B C C S H W Schofield

Purchasing Dept—Purchasing Agt K K Donnelly

Right of Way and Lease Dept—Agt E W Bateman

Sleeping and Dining Car Dept—Asst Supt F A Tingley Agt F T Jinks Platform Insp W T Hawthorne Chf Clk to Supt J A Charters

Stores Dept—Storekeeper F G Bannister Tie Agt P Bain

Station—Stationmaster W G Payton Superintendent—Gen Supt F W Peters

Asst Gen Supt W A Mather Chf Clk W E Kingston

Divisional—Supt H H Boyd Chf Clk A M Innes Term Trainmaster W P Martin

Div Master Mechan W H Evans Res Eng W L Codrington R and B Master J Z Choate Term Roadmaster H Vollans

Ticket Office, Station—Agent, Chas Millard

Wharf (Pier D)—Agent H M Spedding

Treasury Dept—Local Treasurer W F Salsbury Asst Local Treas H G Byrne Chf Clk John C Comper Paymaster Fred Baker Cashier R Malaby

Yards—Gen Yardmaster D Nicks

City Freight Office—C P R Station Dist Frt Agt A J Cambie City Frt Agt J H Fox Con Frt Agts A Mariacher and J Charter Chf Clk Howard Wilkinson

City Ticket Office—434 Hastings west City Pass Agt John Moe City Ticket Agt G B Coombe

Telegraph Office—428 Hastings west 99 Alexander 723 and 2115 Granville 1504 Fourth avenue and First street cor Lonsdale (North Vancouver) City Mgr A J Clark Supt R N Young

Canadian Pacific Railway B C Coast Steamship Service Capt J W Troup mgr (Victoria) Capt C D Xeroutsos marine supt (Victoria) Chas H Bowes asst gen pass agt F H Clendenning div irt agt S S lines J A Brown chf clk Supt eng office J McGown supt eng H M Spedding wharf ticket agt

Canadian Pacific Railway—Dept of Natural Resources—Alberta Saskatchewan & Manitoba lands D E Brown's Travel Bureau Ltd Agts 626 Hastings west

Canadian Photo Ltd W J Moore and W F McConnell photographers commercial 433 Seymour

Canadian Pipe Co Ltd S S Selman pres H G Selman and A G McGregor mng dirs mfrs of wire-wound wood stave pipe 550 Pacific

Canadian Press Limited National News Service V M Kipp news supt for B C 926, 510 Hastings west

CANADIAN PRINTING & PUBLISHING CO., LTD.

D. A. Hamilton, Managing Director. Publishers of Western Canadian Motorist, Western Canadian Farmer, Western Canadian Mining, Alberta Motorist, and Pacific Lumberman. 510 Hastings Street W. (See advertisement)

Canadian Produce Co James Henderson & Allan Bugg general produce 116S Hamilton

Canadian Prudential Guarantee & Investment Co Ltd J C Shaw N D Shaw Winch Bldg 739 Hastings west

Canadian Rattan Chair Co Ltd mfrs of rattan chairs and furniture W Cline agt 1150 Hamilton

Canadian Red Cross Society Vancouver Working Women's Auxiliary Miss A W Paul pres Miss F M Chambers sec-treas 301, 510 Hastings west

Canadian Robert Dollar Co Ltd mill at Dollarton logging camps at Union Bay mfrs of fir lumber 510 Hastings west

Canadian Scharlin Bros wholesale men's furnishings N Scharlin mgr 21 Pender west

KNOWLTONS LTD.

Mail

Order

Druggists

15 Hastings

St. East

VANCOUVER



"ALASKA" BEDS and "ALASKA" BED SPRINGS

Together with the Famous

"OSTERMOOR" MATTRESS

GUARANTEE PERFECT REST AND MAKE BEDTIME WELCOME

All made in Vancouver by

THE ALASKA B. C. BEDDING CO., LTD.

VANCOUVER, B. C.

Brown, Fraser & Co., Ltd.

Importers and Jobbers

Hardware Specialties

Manufacturers' Agents for

FiReCo and Round Oak Ranges and Heaters

Connors Washing Machines and Wringers

Superior Electric Irons, Grills, Heaters, Etc.

St. Mary's Wood Handles

Cobourg Cocoa Mats and Matting

Tin, Galvanized and Enamelled Ware—Garden Tools—Lawn Mowers

Viking Cream Separators

**MINING, MUNICIPAL AND CONTRACTORS' EQUIPMENT
AND SUPPLIES**

1150 Homer Street

VANCOUVER, B. C.

VANCOUVER—(Continued)

CANADIAN STORAGE & TRANSFER DIRECTORY

Wrigley Directories, Ltd., Publishers. Roy F. Wrigley, Editor and Manager, 210-212 Metropolitan Bldg. Seymour 2876.

- Canadian Surety Co Ltd F B Lewis & Co Ltd prov agents 415-6, 470 Granville
 Canadian Theatres Ltd W P Nicholls mng dir 312, 751 Granville
 Canadian Trading Co Ltd lumber 421, 739 Hastings west
 Canadian Underwriters Ltd (The) C E Berg mgr mortgage loans 726, 510 Hastings west
 Canadian Universal Film Co Ltd W Walkley mgr 41, 553 Granville
 Canadian Western Electric Co Thos Yates mgr electrical supplies 1737 Georgia west
 Canadian Western Fuel Co Ltd miners of New Wellington coal Evans Coleman & Evans Ltd agents foot of Columbia avenue

CANADIAN WESTERN FUEL CO., LTD.

Coal Mines at Nanaimo. W. A. Webb, Sales Agent. 206-7 Standard Bank Bldg.

- Canadian Western Lumber Co Ltd Jas D McCormack mgr 736 Granville
 Canadian Western Steel Co Ltd R A Conkey agent 809 Rogers Bldg

CANADIAN WESTINGHOUSE CO., LTD.

John R. Read, District Manager. Manufacturers of Electrical Apparatus for Lighting, Power and Traction, Westinghouse Air Brakes 601-602 Hastings Street West.

- Canadian Willamette Co Ltd E M Prouty mng dir iron and steel mfrs 915, 470 Granville
 Canadian Woodworker & Furniture Manufacturer (The) Hugh C McLean Co Ltd publishers J V McNaulty mgr for B C 212-3, 739 Hastings west
 Candlish M & S dry goods and notions 752 Broadway east
 Candlish Misses M Candlish and A Candlish dry goods 666 Kingsway
 Candyland K A Rahey prop confectionery ice cream and soda water 80 Hastings west
 Cantelon Cameron Lumber Co D Cantelon and J M Cameron wholesale and retail dealers lumber and shingles sash and doors 418 Abbott
 Cantelon D of Cantelon Cameron Lumber Co 418 Abbott
 Cantelon W A of Ladner & Cantelon 511, 470 Granville
 Canton Cafe 130 Pender east
 Canton Insurance Office Ltd marine insurance H Bell-Irving & Co Ltd agents 322 Richards
 Capilala Apts Macaulay & Nichols agents 1209 Thurlow
 Capilano Timber Co Ltd S M Nickey pres Memphis Tenn W E Nickey vice-pres and treas Memphis Tenn C A Marsh sec Chicago Ill Goodwin G Johnson mgr loggers 1408, 510 Hastings west
 Capitol Pharmacy F G Brown prop 100 Davie
 Carder E D physician and surgeon 620, 736 Granville
 Carey Electrical General Repair & Supply Co J N Carey prop 520 Pender west
 Carey Harold D Ltd H D Carey pres real estate and insurance agent 106, 525 Seymour
 Carey H D pres Harold D Carey Ltd 106, 525 Seymour

Carey J N prop Carey Electrical General Repair & Supply Co 520 Pender W

CARHARTT, HAMILTON, COTTON MILLS, LTD.

Hamilton Carhartt, Founder and President. W. A. Eyrle, Manager. Vancouver Unit Overalls and Gloves. Factories at Liverpool, England, and Toronto. 500 Beatty Street.

- Carl Rooms Mrs A Hastings prop 573½ Hastings east
 Carle Garage automobiles and repairs W T Carle mgr 1390 Richards
 Carle W T mgr Carle Garage 1390 Richards
 Carley T J sec B C Board Retail Merchants Assn of Canada 424, 744 Hastings west
 Carlson V Vancouver Bindery 500 Beatty
 Carlton Cafe J B Hong prop 170 Cordova west
 Carlton Cigar Stand H Balcon prop cigars and tobaccos 170 Cordova west
 Carlton Hotel H Balcon prop 170 Cordova west
 Carmichael Alfred mgr Pacific Tractor Co 502, 470 Granville
 Carmichael D mfrs agt and importer 448 Seymour
 Carmichael Sam prop Kingsway Auto Repair Works 352 Kingsway
 Carmichael W M mng dir S M Morris & Co Ltd 2120-2130 Cedar
 Carnahan Bros teaming 123 Keefer east
 Carnegie Library J W Douglas librarian cor Hastings and Main
 Carnwath C H sec and mgr False Creek Lumber Co Ltd cor Oak and Sixth avenue west
 Caroline Court 1058 Nelson
 Carpenter J E accountant Dunlop Tire & Rubber Goods Co Ltd 844 Cambie
 Carr George mgr Pacific Cable Board 428 Hastings west
 Carr Thos R prop Empire Hotel cor Hastings and Columbia
 Carrick P McA mgr B C Pharmaceutical Co Ltd 329 Railway
 Carruthers R S P physician 700 Broughton
 Carry George of Vancouver Oyster & Fish Co 850 Granville
 Carson Mrs M Christian Science practitioner 927 718 Granville

CARSTENS, LIMITED

W. Carstens, Manager. Wholesale Manufacturers of Ladies' Suits and Coats. 1206 Homer Street.

- Carswell Company Limited Philip Lampon Brown mgr for B C law book publishers, 816, 510 Hastings west
 Carter C C electrical contractor 313 Cordova west
 Carter C H mgr London Hotel 700 Main
 Carter F J of Carter & Bird 505, 626 Pender west
 Carter G grocer 554 Broadway west
 Carter-Halls-Aldinger Co Ltd A R Mann mgr general building and concrete contractors 921, 736 Granville
 Carter (J F) and Bird (W G) auditors and accountants 504, 626 Pender west
 Carter S J city salesman P Burns & Co Ltd foot Woodland drive
 Carter T W watchmaker and jeweler 2213 Granville
 Carter W C of Carter & Bird architects 505, 626 Pender west
 Carter Wm D K C of Wm D Carter & Co 20, 413 Granville
 Carter W M physician 2135 Eighth Ave W
 Carter W T grocer 7739 Main
 Cartmill Miss B H prin Burrard College 1242 Burrard
 Cartwright C E & Co civil engineers 31, 445 Granville
 Cartwright C E of C E Cartwright & Co 445 Granville
 Carvell Hall Rooms 1041 Robson
 Carver L H of Carver & Steves 2615-17 Hastings east

Six Times the Light

One-third the Cost

Vancouver

Moore Lighting Systems

R. M. MOORE & CO.
 Limited
 916-918 Pender St. W.

☐ THE PROPER WAY to estimate the value of your range is to divide the present purchase price by the years of service usually given by a "Gurney-Oxford" Range, and the result will be less than the cost of one sack of flour per year.

☐ The high standard of the "Gurney-Oxford" Ranges will be maintained even though war conditions make it more difficult than usual.

☐ Write us for a catalogue and prices, which will be sent at once and without any obligation.

THE GURNEY FOUNDRY CO., Ltd.

VANCOUVER, B. C.

Agents in all principal cities and towns in British Columbia

C. H. JONES & SON, Ltd.

Established 1887

Manufacturers and Jobbers

SAILS TENTS AWNINGS FLAGS

Paulins Canvas Goods of every

description Oiled Clothing

Camp Furniture

We manufacture government-approved life jackets. Cotton ducks and drills, all widths and weights.

"Rose City" Brand Paraffine Duck Clothing

Special light-weight waterproof silk tents for prospectors and surveyors.

Write for Catalogue

110 Alexander Street

Telephone Seymour 740

VANCOUVER, B. C.

VANCOUVER—(Continued)

Carver & Steeves (L H Carver & C L Steeves) grocers 2615-17 Hastings E
 Cascade Cafe J P Lum prop restaurant 132 Powell
CASCADE INVESTMENT CO., LTD.
 A. J. Ryan, J. E. Vernon, W. J. Goodman. Real Estate, Investment. 445 Pender West.
CASCADE LAUNDRY CO., LTD.
 Harry Barrett, Prop., 801 Beach Avenue.
 Cascade Plating Co W G Caslor J C Cooper 201, 325 Howe
 Cascade Rooms S Suzuki prop 132 1-2 Powell
 Cascade Timber Co Ralph L Roys sec 519, 837 Hastings west
CASEY, A. H.
 Barrister, Solicitor, Notary Public. 11, 445 Granville Street.
 Cashar J prop Parisien Tailors 83 Cordova west
 Caslor W C of Cascade Plating Co 201, 325 Howe
CASSELS, A. J. & CO.
 Window Shade Manufacturers, 506 Richards Street.
CASSIAR PACKING CO., LTD.
 James Lamb, Manager. Salmon Cannery. Cannery at Caspaco, Skeena River. 120-122, 744 Hastings Street West.
CASSIDY'S, LIMITED
 Manufacturers, Jobbers & Retailers of Fine China, Glassware, Earthenware, Metal Wares and Electrical Supplies. Wholesale Distributors for B. C. for Columbia Grafonolas and Records. Office and Retail Salesrooms 929 Granville. (See advt.)
CASTLE HOTEL
 A. Johnson, Manager. 748-752 Granville Street (opposite Orpheum Theatre). (See advt.)
 Castle Hotel Cigar Stand F W Crawford prop 748 Granville
 Castleman S J mines timber & farm lands 448 Seymour
 Castleman S J mgr Ikeda Mines Ltd 448 Seymour
 Castleman S J real estate 539 Pender W
 Castleton E O of Castleton Sawers & Noble 326 Hastings west
 Castleton Sawers & Noble E O Castleton R E Sawers Wm Noble signs and advertising 326 Hastings west
 Castros Peter mgr Wistaria Sweet Shop 651 Hastings west
 Cates Capt J A mgr dir The Terminal Steam Navigation Co Ltd Union Wharf
 Cathie A boot and shoe repairer 857 15th avenue east
 Catholic Children's Aid Society of B C J S Foran sec 426, 510 Hastings west
 Cattel H foreman Vancouver Forge Co Ltd foot of Victoria drive
 Causeway Tea Rooms G H Buck prop 1997 Georgia west
 Cavadas Gus grocer and confectioner 2703 Commercial drive
 Cave E C B mgr B C Assay & Chemical Supply Co Ltd 567 Hornby
 Caverhill J D trav salesman The W H Malkin Co Ltd 41-61 Water
 Cavers R & Co R Cavers mgr wholesale produce brokers 308, 525 Seymour
 Cavers R mgr Cavers R & Co 308, 525 Seymour
 Cavers Wm (Wm Cavers and Andrew Cavers) importers Scotch knitted goods, 1124 Granville
CAWSTON MACHINERY CO., LTD.
 S. H. Cawston, Manager. Machinery and Supplies, Dry Kiln Equipment, 616 Standard Bank Bldg., 510 Hastings Street West. (See advt.)

Cawston S H mgr Cawston Machinery Co Ltd 616 Standard Bank Bldg 510 Hastings west
 Caylzieu J M city salesman A P Slade & Co 199 Water

CECIL HOTEL

W. H. Walmsley, Prop. 1336 Granville Street. (See advertisement)

CEDAR COTTAGE DRUG CO.

W. J. Cairns, 1607 Vanness Ave.

Cedar Cove Sash & Door Co Ltd T Gadd mgr mfrs of rough and dressed lumber sash and doors and shingles 1101 Sixth avenue west

CENTER & HANNA, LIMITED.

J. J. Hanna, General Manager. Undertakers. 1049 Georgia St. W.

Center J M president Center & Hanna Ltd 1049 Georgia west

Central Barber Shop G Dominco prop 436 Main

Central City Mission (The) Rev A E Heatherington S T M supt rooms 233 Abbott

Central Drug Store C D Gillanders prop drugs 16 Cordova west

Central Employment Agency Geo D Lamont mgr 95 Powell

Central Female Employment Agency Alta Crawford prop 543 Georgia west

Central Garage David Roberts prop 1112 Seymour

Central Gasoline Station W A & W K Noble props 99 Pender W

Central Grocery T Joy mgr 1181 Granville

Central Market W J Young mgr 32-4 Hastings east

Central Public Stenographers C E Anthony prop shorthand mimeographing multigraphing stenographers supplied translations 626, 510 Hastings west

Central Rooms A K Norton prop 108 Hastings west

Central Sheet Metal Works E Elliott & S J Trickey 151 1-2 Pender west

Central Simonizing Co Grant & Wilson props 626 Howe

Century Insurance Co Ltd T W Greer prop mgr 330 Pender west

Ceperley Henry T of Ceperley Rounsefell & Co 739 Hastings west

CEPERLEY, ROUNSEFELL & CO.

Henry T. Ceperley, Francis W. Rounsefell and Henry S. Vaughan. Insurance and Investments, Government and Municipal Bonds. Winch Bldg., 739 Hastings Street West. (See advt.)

Cerles A prop Continental Hotel 1390 Granville

Cerles A prop Fleming Apts 2532 Scott Chaffee G E city salesman McLennan

McFeely & Co Ltd 99 Cordova E
 Chaldecott F M solicitor notary public 6, 536 Hastings west

Chalker Miss Helen music teacher 989 Thurlow

Challenger Geo P mgr Eagle Timber Co Ltd 918, 470 Granville

Chalmers A J mgr Donald H Bain Co 365 Water

Chalmers D A mng editor British Columbia Monthly 1317 Haro

Chalmers Motor Cars Beggs Motor Co Ltd British Columbia distributors 1062-1082 Georgia W (see advt)

Chalmers Presbyterian Church Rev E A Henry minister Twelfth and Hemlock

Chaloner P P mgr The Imperial Supply Co 324 Water

Chamber of Mines Wm Thomlinson sec 205 Hastings west

Chamberlain E auto express 238 15th Av W
 Chambers A druggist 398 Joyce Rd

Chambers Bros R W Chambers and E S Chambers soda fountains and Toledo scales 424 Cordova west

Chambers E S of Chambers Bros 424 Cordova west

THE BEST EQUIPPED PRINTING HOUSE IN B. C.
Evans & Hastings
 PRINTING CO.
 578 Seymour Street
 VANCOUVER, B. C.

We have the most complete and up-to-date equipment in the city and are in a position to give you Service and Quality of the highest order. If you want your printing to accomplish results, send your next order to the house that produces "results."

Healey-Young Co., Ltd.

M. HEALEY, President and Manager

Manufacturers' Agents

Importers and Jobbers of

SODA FOUNTAIN AND BAKERY SUPPLIES

Crushed Fruits and Syrups

Drug Sundries

Fancy Goods

565 HAMILTON STREET

VANCOUVER, B. C.

Residence Phone: Bayview 381

Cable Address: "Parnell"

E. G. PARNELL

General Merchandise

GRAIN BROKER AND MANUFACTURERS' AGENT

SCHOOL DESKS

HYLOPLATE BLACKBOARDS

Agent for

Canadian Office and School Furniture Co., Preston, Ont.
Bank Fittings, School Desks and Theatre Chairs.

Valley City Seating Co.

Church and Lodge Furniture and Folding Chairs

Victor Safe and Lock Company, Cincinnati, Ohio

Fire and Burglar Proof Safes, Vault Doors and Safety Deposit Boxes

Ellison Milling and Elevator Company, Lethbridge, Alta.

Millers of "Our Best" Flour

Seattle Milling Company, Seattle, Wash.

Millers of Pastry Flour

567 HAMILTON STREET

PHONE SEYMOUR 1584

VANCOUVER, B. C.

VANCOUVER—(Continued)

- Chambers Miss F M sec treas Vancouver Working Women's Auxilliary 361, 510 Hastings west
- Chambers George acct British Columbia Equipment Co Ltd 609-13, 602 Hastings west
- Chambers R W of Chambers Bros 424 Cordova west
- Champion Dr B H physician and surgeon 314, 510 Hastings west
- Champion Cleaners Frank Tashlear prop 1805 Main
- Champion R G mgr Fraser River Cooperae foot of Fraser
- Champion (The) Shoe Repairing Co Athos Scoten 954 Granville
- Champion & White W W White mgr builders' and heating supplies 1083 Main
- Chandler & Fisher agts Victor Electric Corporation surgical instruments drug sundries hospital supplies and X ray equipments 536 Smythe
- Chandler William R sec treas Patterson Chandler & Stephen Ltd 3149 Main
- Chant Ernest prop Chant & Son 2512 Main
- Chant & Son Ernest Chant prop jewellers 2512 Main
- Chapin H F grocer and confectioner 2749 Oak
- Chapman A billiards 134 Hastings E
- Chapman Bicycle Store C R Hitchcock prop 523 Georgia west
- Chapman C E prop Chapman's Motor and Machine Shop 1237 Seymour
- Chapman E haberdashery 545 Granville
- Chapman Frank prop Chapman's Motor Cartage 82 Water
- Chapman F W member firm of Jamieson McBain & Co 135 Water
- Chapman G F photo studio 16, 633 Hastings west
- Chapman Geo machinery sales mgr Mill & Mine Supplies Ltd 1132 Hamilton
- Chapman H W grocer 1055 Burrard
- Chapman W tailor 295 Pender east
- Chapman's Arcade Arthur Chapman prop 134 Hastings E
- Chapman's Motor Cartage Frank Chapman prop motor freight service cartage 82 Water
- Chapman's Motor & Machine Shop C E Chapman prop 1237 Seymour
- Chappell B T supt Can North Ry 824, 736 Granville
- Chappell Bros J W, E D, W G & F H Chappell engineers machinists and boat builders foot of Denman and Georgia
- Chappell E D of Chappell Bros foot Denman and Georgia
- Chappell F H of Chappell Bros foot Denman and Georgia
- Chappell J W of Chappell Bros foot Denman and Georgia
- Chappell W G of Chappell Bros foot Denman and Georgia
- Charleson P W of Charleson & Sage 438 Pender west
- Charleson & Sage P W Charleson & Geo Sage real estate insurance and financial agents 438 Pender west
- Charleston M E of Elite Studio 1177 Granville
- Charlton H C prop Western Studio 424 Main
- Charlton Lee Co (The) O L Charlton mgr specialty mfrs 55 5th Av E
- Charlton N photographer 2044 Granville
- Charlton O L mgr The Lee Charlton Co 55 Fifth avenue east
- Charlton W S & Co Ltd F W Morgan pres men's clothing furnishings 662 Granville
- Chase Automatic Valve Co Ltd W M Chase mgr automatic foundry valves 949 Seymour
- Chase W M mgr Chase Automatic Valve Co Ltd 949 Seymour
- Cheatin H W chironactor 709 Dunsuir
- Chee Jone Wo restaurant 67 Pender E
- Chee Lee barber 430 Columbia
- Cheing Ming prop Washington Cafe 310 Corlova W
- Chelsworth Apartments J V Scudmore agt 1607 Yew
- Cherubine F prop International Meat Market 646 Main
- Chesman L D mgr Fairview and Kitsilano real estate dept A E Austin & Co 328 Granville
- Chess Bros Ltd I W Chess mgr wholesale fruits and produce 139 Water
- Chess I W mgr Chess Bros Ltd 139 Water
- Chester Court Mrs B Furgie agt 475 Bute
- Chester W G mgr Clare Bros & Co Ltd 1160 Hamilton
- Chester W G mgr Gurney Scale Co and Tilden Gurney & Co Ltd 1160 Hamilton
- Chevalier Emile acting consular agt French Consular Agency 502, 470 Granville
- Chevrolet Motor Cars Begg Motor Co Ltd distributors 1062-1082 Georgia W (See advt)
- Chew Joseph pres The Joseph Chew Lumber & Shingle Co Ltd 901 6th Av W
- Chew Joseph Lumber Co Ltd Joseph Chew pres A L Hughes sec treas and mgr mfrs of cedar shingles 901 6th Av W
- Chicago Dye Works C S Halfnights prop 530 Richards
- Chicago Hat Work Paul Strus prop 5, 619 Granville
- Chicago Junk Co H Freedman prop 625 Main
- Chicago Milwaukee & St Paul Ry J W Stevenson commercial agt R L Osborne city passenger agt 443 Hastings W Seymour 5339
- Chicago & North Western Railway C St P M & O Ry E A Dye gen agt 901, 207 Hastings west
- Chicago Pneumatic Tool Co Holden & Co agts 542 Pencer W
- Chicago Steam Dye Works 530 Richards
- Chicoine R barber 636 Cordova west
- Chidari Restaurant T Noda prop 229 D Powell
- Chiene H C of Buttar & Chiene 902, 626 Pender west
- Chiffey W prop Dufferin Hotel 900 Seymour
- Chikamura T confectioner 128 Gore Av
- Childrens Aid Society of Vancouver C J South J P supt 117, 193 Hastings east home 2613 Wall
- Chilson L J prop Baltimore Lunch 47 Cordova west
- Chinese Consulate Linghoo Wang Consul 617, 402 Pender west
- Chinese Daily Times Tai Hon Kong Bo Ltd pubs 443 Carrall St
- Chinese Empire Reform Society 521 Carrall
- Chinese Reform Gazette Ltd 521 Carrall
- Ching Wing Fone grocer 3927 Knight
- Chipman Holton Knitting Co Ltd (The) hosiery A R McFarlane agt 506-7, 318 Homer
- Chisholm J T mfrs agt 304, 318 Homer
- Chislett C M special agt Dominion Tires 1267 Granville
- Chocolate Box (The) J N Ellis prop mfrs of "Temptation Chocolates" 38-A Hastings W
- Chocolate Shon (The) Nick Sagris prop 435 Granville
- Chong Hie Laundry 537 Drake
- Chong Kee Co wholesale produce 242 Pender east
- Chong N & Co produce vegetables and fruit 244 Broadway east
- Chong Shong prop Shong Chong Co 337 Georgia east
- Chow Mee Ding D J mgr Gaining Tailoring Co 260 Hastings east
- Chow Yucho prop Yucho Chow Studio 23 Pender west
- Choy Kee boots and shoes 551 Carrall
- Chrisas Bill fruit confectionery and cigars 410 Pender west
- Chrisman F A travelling salesman Oscar Brown & Co Ltd 175 Water
- Christ Church Major The Rev C C Owen Georgia and Burrard

572 Granville Street

Vancouver

Loose-leaf Forms and Blank Books in all Sizes and Bindings

Western Speciality Ltd.

Office Supplies

PIONEER COFFEE & SPICE MILLS, LTD.

VANCOUVER and VICTORIA

OUR BRANDS

“WEDDING BREAKFAST” COFFEE

“ARAB BRAND” Spices, Baking Powder, Extracts, Etc.

ESTABLISHED 1875

Cable Address:
POTS VANCOUVER
A B C, 5th Edition

P. O. Box 182
Phone Seymour 776

B. C. Agent for “KANT KRACK COLLARS”

A full range carried in stock

EDWARD E. POTTS

Representing:

VAN ALLEN CO., LTD.
Star Brand Shirts, Neckwear and
Underwear

MARITIME CAP LTD.
Moncton, N. B.

SIDD SUSPENDER CO., LTD.
Patent Non-Elastic Suspenders
Moncton, N. B.

GALT ROBE CO., LTD.
Turkish Towels, etc.
Galt, Ont.

NEWLANDS & CO., LTD.
Royal Velour, Eider and Curl
Cloth, Mitts and Gloves
Galt, Ont.

**ROWE HOSE SUPPORTER
CO. OF CANADA, LTD.**
Toronto, Ont.

**GODERICH KNITTING CO.
LTD.**
Goderich, Ont.

STOCKS CARRIED

VANCOUVER—(Continued)

Christian Institute R W Sharpe chairman
121 Hastings west
Christian J C apartments 176 7th Av W
CHRISTIAN LITERATURE DEPOT
F. Wilford Jones, General Manager
1175 Granville Street.
Christian Science Society 553 Granville
First Church 1166 Georgia W reading
room 901, 718 Granville
Christianson Benedikt shoemaker Hastings
and Astnan
Christie A S prop Harvey Boot Factory 51
Cordova W
Christie Charles D J of Hobson & Co Ltd
56, 165 Hastings west
Christie D H pres Bishop & Christie Ltd
421 Granville
Christie H D of Edwards Christie & Co
905, 525 Seymour
Christie J A mgr Lumber Exporters Ltd 619,
470 Granville
Christie Mrs Mary grocer 1530 Venables
Christie R A foreman trimming dept Tupper
& Steele Ltd 1669 3rd Av W
Christopher D B trav salesman Gault Bros
Ltd 361 Water
Christopherson D mgr paint dept McLennan
McPeely & Co Ltd 99 Cordova E
Christy John cattle dealer 5402 Carlton
Chrystal E & Co carpenters and contractors
219 Keefer east
Chu Yuen Lai prop Young Sun & Company
306 Cordova west
Chung Lee Laundry 1570 Kingsway
Chung Qock printer 25 Pender west
Chung Qock rubber stamps 25 Pender W
Church of Christ 502 Hastings east
Church Supply House 660 Richards
Churchill Jas prop Angelus Hotel 780
Dunsmuir
Circle City Mines Ltd Geo Brown mgr
Norman Ross sec and treas 504, 16
Hastings east
Citizen Printing & Publishing Co W C
Harris mgr printers and publishers
1451 Broadway west
Citizens' Insurance Company Macaulay &
Nicolls agts 746 Hastings west
Citizens' Insurance Co of Missouri R A
Corbet agt 1022, 837 Hastings west
Citizens' Insurance Co of St Louis Mo D E
Brown's Travel Bureau Ltd gen agts
626 Hastings west
City Barber Shop V Lacolla prop barber
shop 22 1-2 Water
City Barber Shop S H Simons prop 620
Robson
City Brokerage Co 115 Main
**CITY DAIRY & PRODUCE CO.,
LTD.**
H. E. Almond, Pres.; Henry Taylor,
Manager. 400-414 Pender St. E.
City Harness Shop D C McLaren prop
642 1-2 Main
City Hotel F Kondo prop 77 Powell
City Junk Co H Beaverman prop second hand
goods 732 Main
CITY MAP & WHITE PRINT CO.
John Crane, Manager. 432 Cordova
Street West.
City Oyster & Chop House Peter Norris
prop 235 Hastings east
City Taxi Auto & Sight-seeing Co Ltd Bert
Filmer mgr taxi and auto service
412 Abbott
CITY OF VANCOUVER
Civic Offices, 425 Main Street.
Mayor R Harry Gale
Comptroller G F Baldwin
Clerk Wm McQueen
Solicitor E F Jones
Treasurer John Johnstone
Accountant A J Pilkington
Engineer F L Fellows
Auditor John Kendall
Assessment Commr H J Painter
Health Officer Dr F T Underhill
Cashier W H Lewthwaite
Paymaster C A Schooley

Analyst John F C B Vance
Purchasing Agent James Stuart
Park Supt W S Rawlings
Industrial Commr J R Davison
Building Inspector R A McKenzie
Police Magistrates H C Shaw and C J
South
Relief Officer Geo D Ireland
Librarian R W Douglas
Museum Curator W Ferris
Chief Constable Wm McRae
Police Court Clerk Earl Robinson
Chief Fire Department J H Carlisle
Supt Street Cleaning Dept J Morton
Plumbing Inspector J G Morgan
Board of Park Commissioners W S Rawl-
ings supt A S Wootton A M Inst C E
W H Baggs sec Jonathan Rogers
-chairman G W Hutchings A C J
Weeks M S Logan G Eldon 601-602-
603, 19 Hastings east
City Window Cleaning Co 1203 Thurlow
City Wood Yard Jos DeLagiroday prop ft
of Bidwell
Claman's Ltd men's and boys' clothing and
furnishings the Home of Hart Schaf-
ner & Marx Clothes I Claman pres
153-155 Hastings west
Claman I pres Claman's Ltd 153-155 Hast-
ings west
Clapp Anderson & Odlum Ltd C R Clapp
mgr insurance brokers 912, 736
Granville
Clapp E D sec Canadian Northwest Steel Co
Ltd Front St E
Clapp's Shoe Store 2301 Main
Clapperton John G shoe repairer 1783
Robson
Clare Bros & Co Ltd W G Chester mgr
stoves and furnaces 1160 Hamilton
Clarence Cigar Stand C Stockwell prop 600
Pender west
Clarence Court B C Trust Co Ltd agts 2097
6th Av W
Clarence Hotel A Dignas mgr 606 Pender W
Clarendon Apartments: (The) Mrs Nellie
Beazie prop 578 Burrard
Clark Mrs A prop Main Fish Market 4131
Main
Clark A A prop Saskatchewan & Pacific
Coast Realty Exchange 509 Richards
Clark A J local mgr C P R Telegraph Co
428 Hastings west
Clark A L vice-pres Vancouver Lumber Co
Ltd south end of Connaught bridge
Clark C prop A & C Grocery Co 620
Granville
Clark D R supt of British Columbia
branches of the Bank of Montreal
586 Granville
Clark E auto repair shop 2242 4th Av W
Clark E china painting 531 Granville
Clark E W mgr Standard Milk Co Ltd 405
8th Av W
Clark Fruit & Produce Co Ltd Wm Clark
mng dir wholesale fruits and produce
159 Water
Clark G C transfer 657 Broadway east
Clark Geo S barber 49 Cordova west
Clark Guy O sales mgr Standard Milk Co
Ltd 405 Eighth avenue west
Clark H cleaning and pressing 1004 Sey-
mour
Clark Hennessy & Co R W Clark and W E
Hennessy prop commission brokers
manufacturers' agts 333 Homer
Clark H P camera repairer 718 Seymour
Clark J tailor 235 Canbie
Clark Joseph mgr Clark Printing Co 115
8th Av E
Clark J A of Lennie Clark Hooper & O'Neill
901, 736 Granville
Clark J A pres Burk & Wood Ltd 157
Water
Clark J P mfrs agt 303, 318 Homer
Clark Judson F of Clark & Lyford Ltd rear
420, 736 Granville
Clark J Lennox notary public 621 7th Av E
Clark John P of Crown Paint Co 24 Cordova
east
Clark & Lyford Ltd Judson F Clark & P L
Lyford forest engineers 420, 736
Granville

**S
U
C
C
E
S
S**

**Business
College
Limited**

**Business
Shorthand
Typewriting
Clerical
Secretarial
Combined
Beginners
and Higher
Accountancy
Courses**

**MAIN & 10th
VANCOUVER**



TOWER'S Fish Brand Oil Clothing

Satisfaction Guaranteed

Complete Protection for Every
Man at Every Job

TOWER CANADIAN LIMITED

852 Cambie St., Vancouver, B. C.

W. A. Wood, President

M. H. Leggat, Secy.-Treasurer

W. G. Mackenzie, Vice-President and Managing Director

Cable Address: "WOVALEG"

A B C Code, 4th and 5th Editions; Western Union

Wood, Vallance & Leggat

LIMITED

Heavy and Shelf Hardware and Ship Chandlery

B.-H. "English" Paints

Moffat's Stoves and Ranges

Automobile Supplies and Sporting Goods

PHONE SEYMOUR 7200

(Private Exchange Connecting all Departments)

Offices and Shelf and Heavy Hardware:

573 Carrall Street

Vancouver, B. C.

Retail Department and Ship Chandlery: 8-12 Cordova Street West

VANCOUVER—(Continued)

Clark Printing Co Joseph Clark mgr printers
115 8th Av E

Clark Robt G L chief Dom fruit inspector
Dept of Agriculture 10, 249 Hastings
east

Clark Roy E treas Standard Milk Co Ltd
405 Eighth avenue west

Clark R S mgr real estate dept Joseph F
Morris 353 Pender west

Clark R W of Clark Hennessy & Co 333
Homer

Clark W of Grotto Cigar Store 622 Granville
Clark Wm mgr Clark Fruit & Produce Co
Ltd 159 Water

Clark W A prop Newport Hotel 1261
Granville

Clark W J mgr Pioneer Shingle Mills Ltd
foot Victoria Dr

Clark W T pres B C Box Co Ltd 295
Dufferin W

Clark W W supt Western Canada Ship
Yards Ltd south end Carrall

Clarke A R mgr Business Chance Dept J T
MacGregor 421 Pender W

Clarke Rev Charles B rector Holy Trinity
Church Tenth and Pine

Clarke F H boathouse foot Denman

Clarke Geo J watchmaker and jeweler 4148
Main

Clarke H N prop Dominion Blue Print Co
531 Granville

Clarke Joseph tailor 2335 Cambie

Clarke & Son grocers 580 12th Av E

CLARKE & STUART CO., LTD.
(THE)
Stationers, Printers, Bookbinders,
Civil Engineers' and Surveyors'
Supplies. 320 Seymour St. (See
page advertisement & front cover)

Clarke W travelling salesman The W H
Malkin Co Ltd 41-61 Water

Clarke W H financial and real estate agent
and supt and mgr for B C for North-
ern Life Assurance Co 640 Hastings
west

Clay Prof prop English Academy of Music
1025 Granville

Clayburn Co Ltd mfrs of firebrick fireclay
pressed and common brick tile etc
Evans Coleman & Evans Ltd agts ft
of Columbia avenue

Clayton C S prop Red Star Drug Store 11
Cordova west

Clayton W S electrician 2148 Main

Clayton W G gas engine salesman Edward
Lipsett 68 Water

Clegg John prop Imperial Hotel 403 Powell

Clegg J Herbert of Nunn Thompson & Clegg
531 Homer

Cleghorn A T mgr tea and coffee dept The
W H Malkin Co Ltd 41-61 Water

Cleghorn C D pres Mountain Lumber Co
606 Bank of Ottawa Bldg

Cleghorn E O mgr Mountain Lumber Co Ltd
606, 602 Hastings west

Cleghorn E O agt for Commer Truck 606,
602 Hastings west

**CLELAND-DIBBLE ENGRAVING
CO., LTD.**
Photo Engravers, Electrotypers,
Stereotypers, Commercial Artists.
500 Beatty Street. (See advt.)

Cleland N W mgr Cleland-Dibble Engraving
Co Ltd 500 Beatty

Cleland Thos shoe repairer 919 Georgia W

Clement G H physician and surgeon 507,
718 Granville

Clements H S of Clements & Hayward 535
Pender west

Clements H mgr Auto Radiator & Lamp Co
551 Seymour

Clements & Hayward H S Clements and G S
Hayward real estate 535 Pender W

Clement-Talbot Ltd mfrs of motor cars
Dingwall Coits & Co agts 414, 744
Hastings west

Cleveland Ernest A civil engineer and sur-
veyor 611, 470 Granville

Cliburn R H mgr Burroughs & Watts Ltd
513 Pender west

Cliff F see C L Packing Co Ltd 1105, 207
Hastings west

Cliff R H pres and gen mgr Pacific Mills
Co Ltd 332 Drake

Cliff R L pres and gen mgr Food Products
Co Ltd 332 Drake

Clifford A prop Artistic Wire & Iron Works
112 Dufferin east

Clift Wm tailor 6959 Fraser

Clifton Apts O R Lighthouse prop 1460
Nelson

Clifton Chas S prop Clifton Pool Room
1262 Granville

Clifton Pool Room Chas S Clifton prop
1262 Granville

Clifton Rooms C Gusta & Son prop 1125
Granville

Climax Manufacturing Co mfrs of locomotives
Vancouver Machinery Depot Ltd
representatives 1155 6th Av W

Cline Walter mfrs agt wholesale furniture
upholstered goods school furniture
baby carriages theatre and assembly
chairs 1150 Hamilton

Clinton Apts Mrs. T W Scott agt 523
Drake

Clough Frederick acct McLennan McFeely &
Co Ltd 99 Cordova east

Clover Leaf Butter Store L M Staley prop
groceries 1001 Granville

C L Packing Co Ltd salmon cannery and
fish curers W A Loman pres F T
Cliff sec 1105, 207 Hastings west

Clubb William H P pres Clubb & Stewart
Ltd 309-315 Hastings west

Clubb & Stewart Ltd William H P Clubb
pres Angus M Stewart sec treas
men's and children's clothing and
furnishings 20th Century Clothing
309-315 Hastings W Sey 702

Cluett Peabody & Co Inc Lorne Nash mgr
shirts and collars 576 Seymour

Coady James M barrister and solicitor 510
Hastings west

Coal Harbor Shingle Co Ltd lumber mfrs
R N Whittall mgr 509, 525 Seymour

Coast & Cariboo Metal Corroders Ltd F G
Henderson mgr dir 321-22 Winch
Bldg 739 Hastings west

Coast Copper Co 912, 718 Granville

Coast Lumber & Fuel Co Ltd Thos Realy
mgr 4186 Main 4905 Ontario and
3612 Victoria avenue

Coast Map and Blue Print Co H N Clarke
rep 531 Granville

Coast Publishing Co J H Powell rep 609,
318 Homer

Coast Quarries Ltd W J Bickell mgr 909,
837 Hastings west quarries at Gran-
ite Falls

COAST STEAMSHIP CO., LTD.
Walter Hardie, Manager, General
Freighters. 530 Seymour Street.

Coastwise Steamship & Barge Co Newton
F T mgr 804, 718 Granville

Coates & Co real estate 60, 445 Granville

Coates H W physician and surgeon 105,
718 Granville

Coburn Arthur barrister and solicitor 801,
525 Seymour

Coburn Charles mgr British Columbia De-
velopment Co 5, 536 Hastings west

Cochrane A K transfer 2276 Albert

Cochrane P M city salesman J A Teppoorten
Ltd 308 Water

Cockrill J A painter and kalsominer 4509
Prince Albert

Code W N of Progress Publishing Co Ltd
703, 626 Pender west

Cody L M grocer 1244 Commercial drive

Co George director Millar & Coe Ltd 419
Hastings west

Coffey P M confectioner 516 Snythe

Coffin & McLennan contractors 1701 Broad-
way west

Coffland Sam J The First National Ex-
hibitors Exchange Ltd 570 Hastings
west

Cohen S clothing shoes and furnishings 44
Hastings west

PHOTO CO.

DOMINION

Commercial Photographers

INTERIORS, EXTERIORS
CATALOGUE WORK

CONSTRUCTION IN PROGRESS
INDUSTRIAL DISPLAYS

VANCOUVER, B. C.

THE AMERICAN NEWS COMPANY LTD.

Formerly

THE BRITISH COLUMBIA NEWS COMPANY LIMITED

1004-1016 Pender Street West

VANCOUVER, B. C.

Wholesale Magazines, Periodicals and Books
Christmas Cards and Christmas Stationery, also Greeting Cards
for all Seasons

BARBER-ELLIS, LIMITED

Lorne D. Graham, British Columbia Manager

ENVELOPE MAKERS AND PAPER DEALERS

Manufacturers of

"AIRCRAFT BOND"

1206 HOMER STREET

VANCOUVER, B. C.

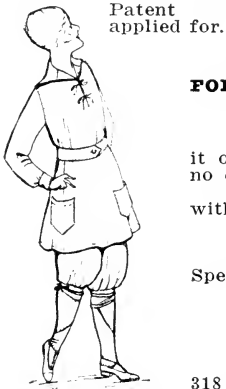

Patent
applied for.

UTILITY SUIT

**FOR SMARTNESS, COMFORT, ECONOMY, USEFULNESS
FOR HOUSE, FARM, CAMP, TENNIS**

The Utility Suit is the delight of every woman who puts it on. For comfort, smartness and good common sense it has no equal.

It saves the laundry bill, for the only garments necessary with the Utility Suit are stockings and union suit.

Made in sizes 36 to 42. Material, navy drill.

Price \$5.50, post paid to any part of British Columbia.

Special prices to the trade for six or more suits.

Manufactured by

BATISTE COSTUME CO.

318 HOMER STREET

VANCOUVER, B. C.

THOS. BENNETT

GEO. BENNETT

T. BENNETT & SON

WHOLESALE
FURNITURE
MANUFACTURERS

1256 UNION STREET

VANCOUVER, B. C.

VANCOUVER—(Continued)

Cohn L H mgr B C Clean Towel Supply Ltd 900 Richards
 Cokois confectioner 1670 Commercial drive
 Colbourne E C acct Canadian Consolidated Rubber Co Ltd 337 Water
 Coldieut Thos D mgr Blue Funnel Motor Line Ltd Carrall
 Coldwell Chas purchasing agent Union Steamship Co of B C Ltd Union Wharf foot of Carrall
 Coldwell R L dental surgeon 204, 718 Granville
 Cole Arthur prin Fairview College of Music 1096 Broadway west
 Cole E dry goods 6169 Fraser
 Cole Miss M supt Victorian Order of Nurses 1300 Venables
 Cole N dry goods 5763 Victoria road
 Cole W W travelling salesman Canadian Bag Co Ltd 1152 Mainland
 Coleman E J central taxi 330 Columbia
 Coles Chas P mgr Charles P Coles Ltd 802, 402 Pender west
 Coles Charles P Ltd Chas P Coles mgr importers exporters and shipping 802, 402 Pender west
 Colgan Geo P mgr California fruit growers' exchange 155 Water
 College of Physicians and Surgeons of B C A P Procter sec 710, 718 Granville
 Collie D D plumber 3417 Commercial
 Collier A D prop French Hat (The) 2604 Granville
 Collier's National Weekly H Dobson mgr 208, 615 Pender west
 Collingwood Hdwe Co A E Duckow prop 395 Joyce road
 Collins Chas tar roofing 929 Broadway E
 Collins Chas W blacksmith and carriage maker 283, 21st avenue east
 Collins E D sec Vancouver Drug Co Ltd 405 Hastings west
 Collins Jno F auditor Swift Canadian Co Ltd 17-21 Water
 Collins Peter taxi service 334 Abbott
 Collison J J sec Pioneer Coffee & Spice Mills Ltd 562 Beatty
 Colmer Miss Margaret prop B C Cafe 1545 Powell
 Colonial Apts 589 Burrard
 Colonial Confectionery Jas Fisher & J Kennedy props 605 Granville
 Colonial Financial Corp Ltd 505 Hastings west
 Colonial Investment Co L A Guertin mgr 1013, 837 Hastings west
 Colonial Pulp & Paper Mills Ltd (See Whalen Pulp & Paper Mills Ltd)
 Colonial Rooms Geo Russell prop 116 Water
 Colonial Theatre Hector Quagliotti mgr 603 Granville
 Colpitts C G travelling salesman Leeson Dickie Gross & Co Ltd 97 Water
 Colquhoun D M sec Union Cedar Mills Ltd 414, 525 Seymour
 Colquhoun D M sec-treas Timms Phillips & Co Ltd 411, 525 Seymour
 Colquhoun. (Robert T) & Gellely (Robert) insurance brokers 902, 850 Hastings west
 Columbia Bitulithic Ltd K A Wyckoff mgr street paving and gen contractors 715, 402 Pender west
 Columbia Block & Tool Co Andrew Opsal prop logging equipment and stump pullers foot Smythe
 Columbia Coast Mission Ltd Rev J Antle supt 415 Duncan Bldg 119 Pender west
 Columbia Fisheries Co Standard Bank Bldg and 14 Gore avenue
 Columbia Fruit Market James Bros prop 104 Hastings east
 Columbia Furnishings Co Lyman Bartlett mgr 782 Hastings east
 Columbia Hotel M J Conlin prop cor Cordova and Columbia

Columbia Iron Works Leonard C Miles and Lloyd P Quinn engineers and machinists 302 Lorne west
 Columbia Oil Co Ltd John Gloyd 2, 163 Hastings west
 Columbia Optical Parlors J H Healy prop 424, 718 Granville
 Columbia Paper Co C J Kay mgr wholesale paper dealers 1038 Hamilton
 Columbia Plumbing Co 210 Pender east
 Columbia Printing Ink & Roller Co J G Whifacre and Geo H Winn props mfrs of printing inks and rollers 1063 Hamilton

COLUMBIAN PULLEYS, LIMITED
F. H. Barger, Manager. Mill Supplies. 624, 18th Avenue East.

Columbia River Lumber Co Ltd J D McCormack mgr 1014, 736 Granville
 Columbia Theatre Joseph Mayrand manager vaudeville 64 Hastings west
 Comfort (The) Waist Mfg Co R Blumberg mgr waist mfrs 406, 318 Homer
 Commer Truck Sales Agency 602 Hastings west
 Commercial Cars Ltd mfrs of Commer motor trucks Dingwall Cotts & Co agents 414, 744 Hastings west

COMMERCIAL HOTEL

Wm. Boyd, Prop., 330-40 Cambie Street.

Commercial Photo Co Leonard Frank and O J Rognon props commercial photographers Central Bldg 553 Granville
 Commercial Photo Co Leonard Frank O J Rognon suite 5 Winch Bldg 739 Hastings west

Commercial (The) J V McNaulty mgr for B C 212-3 739 Hastings west The Hugh C McLean Co Ltd publishers Commercial Union Assurance Co Ltd Macaulay & Nichols agents 746 Hastings west

Compois H foreman macaroni dept Kelly Confection Co Ltd 1106 Mainland

Compressed Gas Co Ltd Walter J Worthen mgr autogenous welding and cutting appliances oxygen dissolved acetylene and imperial carbide 1530 Hastings east

Comrades of the Great War B Taylor pres E F Morrissey treas S J Gothard sec 225, 510 Hastings west

Comrades of the Great War Prov Chap No 1 S J Gothard pres 410 Homer
 Condrum Hugh real estate 1100 Union

CONFEDERATION LIFE ASSOCIATION

J. K. MacDonald, President. Head Office, Toronto. John L. Kerr, Provincial Secretary; H. Farrant, Inspector Bank of Ottawa Bldg., 602 Hastings Street W., cor. Seymour.

Congoleum Company mfrs of congoelum rugs and floor covering The Barrett Company Ltd agents Tenth avenue and Arbutus

Conkey J A apartments 2276 Fourth avenue west

Conkey John A iron and steel broker 630, 470 Granville

Conkey R A mfrs agent 810 Rogers Bldg 470 Granville

Conklin J S physician 7, 9 Hastings east
 Conlan Thomas mfrs agent pipes leather goods notions fishing tackle 606, 318 Homer

Connaught Apartments Ralph & Radermacher agents 2575 Vine
 Connaught Apartments T J Whiteside prop 2404 Guelph

Connecticut Fire Insurance Co Macaulay & Nicolls agents 746 Hastings west

Connolly J prop Dominion Hotel 214 Abbott
 Connolly Father E W priest St Augustine Parish School cor Seventh avenue west and Arbutus street

*W. H. Rogers
 of Farms*

Farms

Complete lists of Acreage and Farms in all the better settled sections adjacent to Vancouver and Westminster. Inspected places only—accurately described—maps—valuations.
414 Seymour St. Vancouver, B.C.

"SUNSET" Brown and White Wine Vinegar Okanagan Sweet Apple Cider, Boiled
 "SPECIAL" " " " " Cider, Apple Products, Apple Butter,
 MACKENZIE'S " " " " Victory Cabbage (Sauerkraut), Etc.
 OKANAGAN CIDER VINEGAR

These goods are packed in barrels, half-barrels, kegs and bottles.

B. C. VINEGAR WORKS

VINEGAR MANUFACTURERS IN BOND
 UNDER INLAND REVENUE SUPERVISION

Branch Factory: **VERNON, B. C.**

Phone Highland 285

Factory: 1365-7 **POWELL STREET**

VANCOUVER, B. C.

CABLE ADDRESS: "CANNIPCO"
 CODE USED: A B C, 5th EDITION
 BENTLEY

TELEPHONE SEYMOUR 839

Canadian Nippon Supply Co. Ltd.

IMPORTERS, EXPORTERS, GENERAL CONTRACTORS
 GENERAL AGENTS

362 **POWELL STREET**

VANCOUVER, B. C.

John Damer

Fred J. Lumsden

Damer, Lumsden Co.

Wholesale

BOOTS AND SHOES, RUBBER FOOTWEAR AND OILED CLOTHING

Letter orders receive careful and prompt attention
 Telephone Seymour 2407

123 Pender Street West

VANCOUVER, B. C.

GREAT NORTHERN CANNERY
 PORT RENFREW CANNERY

Telephones—
 WEST VANCOUVER: 15 R
 VANCOUVER: SEYMOUR 4383

Defiance Packing Co., Limited

Dealers in Fresh, Salt and Frozen Fish
 Canners of Salmon, Herring, Etc.

412 Standard Bank Building

Vancouver, B. C.

VANCOUVER—(Continued)

- Connolly W G city pass agent G T P Ry 527 Granville
- Connor D salmon broker exporter and commission merchant 510 Winch Bldg 739 Hastings west
- Conroy J C prop Villiers Apartments 873 Hastings east
- Consolidated Fish & By-Products Co Ltd E E Vincent pres John Walker sec 533 Pender west
- Consolidated Lumber & Shingle Co Ltd 633 Hastings west

CONSOLIDATED MOTOR CO., LTD.
A. W. Cruise, Mgr. 1230 Georgia Street West.

- Consolidated Oil & Development Co Ltd J A McLuckie sec treas 422-5, 470 Granville
- Consolidated Optical Co Ltd S Hirschberg mgr mtng opticians 334 Cordova W
- Constandine S confectioner 569 Georgia W
- Constantine A furrier 624 Hastings west
- Consulate de Honduras Robt R Maitland 522, 470 Granville
- Consumers' Cordage Co Ltd mfrs of cordage rope and twine Macgowan & Co agts 1059 Hamilton
- Consumers' Lumber Co J A McCrae mgr 718 Granville

CONTINENTAL DAILY NEWS (TAIKU NIPPO)
Yasushi Yamazaki, Prop. 135 Cordova Street East.

- Continental Hotel (Apartment) A Cerles prop 1390 Granville
- Continental Insurance Co Vancouver Insurance and Vessel Agency Ltd agents 1016 Vancouver Block 736 Granville
- Continental Life Insurance Co V R Bailey mgr 127, 739 Granville
- Continental Life Insurance Co Canadian Financiers Trust Co agents Metropolitan Bldg 839 Hastings west
- Continental Marble Co Ltd E C Daugherty mgr Main St rear B C E Ry Sheds
- Continental Paper Bag Co (The) Kelly Van & Co B C distributors 1025, 510 Hastings W
- Continental Shipping Co Ltd Franco Canadian Corp Ltd mgr 502, 470 Granville
- Contract Record and Engineering Review The Hugel C McLean Co Ltd publishers J V McNaulty mgr for B C 212-13, 739 Hastings W
- Conway Dr Jessie M B plasters, Huxtable Mrs Jessie 709 Dunsmuir
- Conway Capt W J prop Hardwood Floors Ltd 2635 Granville
- Cook A mgr Anglo American Tailors 2202 Main
- Cook C accountant B C Fir & Cedar Lbr Co Ltd 6th avenue and Laurel
- Cook C E prop Burrard Rooms 812 Burrard
- Cook & Craig Lumber Co Ltd 907 Standard Bank Bldg
- Cook D sec-treas Cotton Company Ltd False Creek behind C P R local freight sheds
- Cook W R grocer 3425 Broadway west
- Cooke Rev A E pastor First Congregational church Thurlow near Davie
- Cooke Henry J prop Orillia Apartments 611 Robson
- Cooke W E accountant The Canadian General Electric Co Ltd 1063 Pender west
- Cooksley A J mgr Stanley-Brook Ltd 847 Beatty
- Cooper C E Ledingham & Cooper general contractors 16, 423 Hamilton
- Cooper E prop of Cornish & Cooper 245 Dufferin west
- Cooper F shipper Renwick & Cunliffe Ltd 365 Water
- Cooper H second-hand store 22 Water

- Cooper H F accountant Vancouver Prince Rupert Meat Co Ltd 73 Water
- Cooper J C of Cascade Plating Co 201, 325 Howe
- Cooper L J sec Urban Investment Co Ltd 344 Pender west
- Cope Bert F mgr Cope & Son Ltd 150 Hastings west
- Cope & Son Ltd Bert F Cope mgr electric supplies brass goods manufacturers 150 Hastings west
- Copeland-Chatterton Co Ltd Forbes Davidson mgr office supplies 410, 470 Granville
- Copeland Wm city salesman A P Slade & Co 199 Water
- Copper J C sign painter 434 Homer
- Coquitlam City Lands Ltd J T MacGregor mgr 421 Pender west
- Coquitlam Mining Co reg office 411, 207 Hastings west
- Coquitlam Terminal Co Ltd H Percy Simpson pres and mng dir D Campbell sec insurance real estate shipbuilding 704, 510 Hastings west
- Coral Apartments Wm Traynor prop 456 Hastings east
- Corbet Robert A ins agt 1022, 837 Hastings west
- Corden J carpenter 507 Robson
- Cordova Cafe 139 Cordova west
- Cordova Hotel H Davis prop 135 Cordova west
- Cordova House Mrs. F. Peterson prop 512 Cordova east
- Cordova Tailors R Newman 137 Cordova west
- Core & Herbert weighers 739 Hastings west
- Corman D E branch mgr D K McLaren Ltd 849 Beatty
- Cornichael W H mgr S M Morris & Co Ltd 2130 Cedar
- Corn Products Refining Co (The) Kelly Van & Co Ltd B C distributors 1025, 510 Hastings west
- Cornborough F J acct Sydney E Junkins Co Ltd 309 C P R station
- Corneille F E mgr Blackman-Ker Milling Co Ltd Georgia street viaduct
- Cornell A Cornell & Burroughs printers 513 Hamilton
- Cornell & Burroughs A Cornell and H Burroughs printers and publishers 513 Hamilton
- Cornell C N of Robt Hamilton & Co 615, 602 Hastings west
- Cornett Bros James A Cornett Jonathan W Cornett men's and boys' boots and shoes 56 Hastings west
- Cornett James A of Cornett Bros 56 Hastings west
- Cornett Jonathan W of Cornett Bros 56 Hastings west
- Cornish B J prop of Cornish & Cooper 245 Dufferin west
- Cornish & Cooper B J Cornish E Cooper props sash and door factory 245 Dufferin west
- Cornish E O insurance broker 409, 525 Seymour
- Cornish Y N city salesman Northern Electric Co Ltd 313 Water
- Cornwall C H mgr False Creek Lumber Co Ltd 953 6th avenue west
- Cornwall F R of B C Merchandise Brokerage Co 12 Winch Bldg
- Cornwall Pants Mfg Co F E Harrison agt mfrs of pants and overalls 604-6, 318 Homer street
- Cornwall P R of B C Merchandise Brokerage Co 12, 739 Hastings west
- Corradici Mrs B grocer 731 Pacific
- Corrella John Klondike Hotel 218 Carrall
- Corriveau Godfroid meat market 252 Broadway west
- Corry W Y physician 2190 4th avenue W
- Cosens A city salesman Leeson Dickie Gross & Co Ltd 97 Water

312 Hibben-Bone Bldg.
J. W. Wright, General Manager
Phone 3412
VICTORIA

P. O. Box 22
W. E. Scott, Manager
VANCOUVER

Representatives in all parts of the world.
Every description of detective work undertaken.

V. I. Private Detective Agency

Phones Sey. 2938, 5025, 5026

T. P. Scott

Hayward & Scott

WHOLESALE PRODUCE

We make a Specialty of Coast Shipping

115 Water Street

VANCOUVER, B. C.

PHONE SEYMOUR 5200
" " 3921TIMBER EXPORTING
A SPECIALTY

KAGETSU & COMPANY

IMPORTERS AND EXPORTERS

126 Cordova Street East

Vancouver, B. C.

Edward Lipsett

SAILS, TENTS, AWNINGS, BAGS, COTTON DUCKS, DRILLS, TWINES
AND ROPES

FISHING SUPPLIES

Frisco Standard and Frisbie Gasoline Engines

Arthur James Fish Hooks

Jos. Gundry's Salmon Nets and Twines

Telephone Seymour 6031

68 Water Street

VANCOUVER, B. C.

McClary's

Manufacturers and Dealers

Stoves - Furnaces

ENAMELED WARES, TINWARE, SHEET METALS, CORRUGATED
IRON, TINSMITHS' SUPPLIES

Telephone Seymour 1502

305 Water Street

VANCOUVER, B. C.

VANCOUVER—(Continued)

- Cosman W hardware tinware and kitchen furnishings 809 Homer
- Cottingham A H auto painting and repairing 755 Beatty
- Cotton Albert shingle mfg foot of Birch
- COTTON COMPANY, LIMITED**
Miles F. Cotton, President and Managing Director; Wm. T. Ellis, Vice-President; D. Cook, Secretary-Treasurer. General Contractors. False Creek, behind C. F. R. local freight sheds.
- Cotton F Carter pres British Columbia Trust Corporation 349 Richards
- Cotton F Carter & Co 198 Hastings west
- Cotton J V mgr B C Adjustment Bureau 217, 744 Hastings west
- Cotton Miles P pres and mgg dir Cotton Company Ltd False Creek behind C P R local freight sheds
- Cottonwood Lumber Co Ltd P A Wilson mgr 415, 739 Hastings west
- Cottrell G H storage and forwarding, 349 Railway
- Couchers Steve groceries and provisions, 622 Powell
- COUGHLAN, J. & SONS**
J. J. Coughlan, Executive Manager. J. Lockhart, General Mgr. Steel Shipbuilding and Structural Steel Fabricating. Columbia and Front Streets.
- Coughlan C E supt J Coughlan & Sons Columbia and Front
- Coughlan J partner J Coughlan & Sons Columbia and Front
- Coughlan J J executive manager J Coughlan & Sons Columbia and Front
- Coughlan S H partner J Coughlan & Sons Columbia and Front
- Coughlan John shoe repairer 588 Joyce road
- Couling W grocer 2179 Hastings east
- Coultas C J dentist 679 Granville
- Coulter A prop Woman's Bakery Main street
- Coulter A C of United Bakeries Ltd 60 Lansdowne west
- Coulthard W L physician and surgeon 635, 470 Granville
- Couman P of Similkameen Valley Grocery Co 1022 Main
- Counsell F grocer 1215 Kingsway
- COURTENAY CONDENSED MILK CO., LTD.**
R. J. Gromie, Manager. 506, 739 Hastings Street West.
- Cousins F C city salesman Geo R Gregg & Co Ltd 322 Water
- Coutney A J mgr I X L Laundry 130 Fifth avenue west
- Couts Mrs H mgr Seymour St Auto Stand 334 Seymour
- Couver Club Fred Loveless sec 64 Hastings east
- Cover Lunch Cafe 38 Hastings west
- Coverton C F physician and surgeon 311, 718 Granville
- Covert A confectioner 264 Hastings east
- Cow Butter Store A J Macdonald and A Macanlay props 195 Hastings east
- COWAN & BROOKHOUSE**
Mrs. C. Cowan and A. A. Brookhouse. Printers and Publishers. 411 Dunsmuir Street.
- Cowan C of Cowan & Brookhouse 403 Dunsmuir
- Cowan & Company mfrs of wood working machinery The Canadian Fairbanks-Morse Co Ltd distributors, corner Robson and Beatty
- Cowan Company Ltd (The) mfrs of chocolate and cocoa Kirkland & Rose agts 130 Water
- Cowan C C prop Perkins & Cowan 1224 Granville
- Cowan Geo H of Cowan Ritchie & Grant 827, 470 Granville
- Cowan George William professor of music 13, 660 Granville
- Cowan John B supt of R P Latta & Co 500 Beatty
- Cowan J E city salesman Leeson Diekie Gross & Co Ltd 97 Water
- Cowan J K confectioner 41st avenue and Fraser
- Cowan Ritchie & Grant Geo H Cowan K C and Geo A Grant barristers and solicitors 827, 470 Granville
- Cowan R T (Mrs) confectioner 652 Kingsway
- Cowan W C city salesman Gault Brothers Limited 361 Water
- Cowdell E shipping and commission broker 406 Hornby
- Cown Clothing Co N J Klausner prop men's clothing furnishings and shoes 24-28 Cordova west
- Cox A A architect 718 Granville
- Cox A S boots and shoes 1601 Commercial
- Cox Edward carpenter and contractor 735 Helmcken
- Cox Horace transfer 1207 Homer
- Coyle E J of Guer Coyle Co 905, 207 Hastings west
- Cradock Geo & Co Ltd Geo S Pettapiece gen mgr wire rope mfrs 175 Cordova west
- Cragg H tea and coffee merchant wholesale and retail 610 Homer
- Craig A T of Craig Taylor Lumber Co Ltd 909, 207 Hastings west
- Craig (Chas W) & Parkes (Robt B) barristers and solicitors 445 Granville
- Craig J fruit confectionery and cigars 155 1-2 Main
- Craig Rev J Richmond minister Westminster Presbyterian Church 26th and Sophia
- Craig J W meat market 3359 Fourth av
- Craig R men's furnishings 524 Main
- Craig Roland D asst insp in charge dist office inspector of aeronautical supplies 302, 602 Hastings west
- Craig Taylor Lumber Co (A T Craig and F C Taylor) 908, 207 Hastings W
- Craig W J travelling salesman Cassidy's Limited 929 Granville
- Craig-Holme Apartments Mrs. Charlotte Withyman prop 1241 Georgia W
- Cramer Donald pres Cramer & Co Ltd 414 Seymour
- Crames & Co Ltd Donald Crames pres brokers insurance investments 414 Seymour
- Crance F of Crance & Tartaglia 309 Carrall
- Crance & Tartaglia F Crance & V Tartaglia barbers 309 Carrall
- Crandall-McLachlan Ltd E E Crandall pres D J McLachlan sec mfrs agts and importers 1052 Homer
- Crane H J of Phipps & Crane 936, 470 Granville
- Crane John mgr City Map & White Print Co 432 Cordova west
- CRANE, LIMITED**
Steam Mill and Plumbers' Supplies, Sheet and Pig Metal. J. E. McIlreevy, Local Manager, 540 Beatty Street. (See advt.)
- Cran R G shoe repairing 1117 Commercial drive
- Cran B sec-treas Crossman Electrical Machinery Co Ltd 78 Dufferin cast.
- Cran J A mgr King Warehousing Co 1050 Hamilton
- Cranswick H S grocer 1698 Fourth Av W
- Cranwell A auctioneer 133 and 311, 207 Hastings west
- Crawford Alta prop Central Female Employment Agency 534 Georgia
- Crawford A carpenter 931 Davie
- Crawford A J of Miller & Crawford 200S Fourth avenue west
- Crawford David Crawford Harris adv service 1422-1425 Standard Bank Bldg

KNOWLTONS

Drug Store
Always
Open

Mail
Orders
Sent
Any-
where
Promptly

15 Hastings
St. East
VANCOUVER

A. R. McFARLANE

WHOLESALE MANUFACTURERS' AGENT
MEN'S FURNISHINGS AND DRY GOODS

Representing:

The Zimmerman Manufacturing Co., Ltd., of Hamilton, Ont.—Zimmerknit Underwear.

The Standard Woollen Mills Co., Ltd., of Toronto, Ont.—Blankets.

Eisman & Co., Toronto, Ont.—Suspenders, Garters, Arm Bands, Belts and Sanitary Rubber Goods.

Eclipse Umbrella Co., Montreal, Que—Umbrellas.

Richard Haworth & Co., Ltd., Manchester, England—Cotton Piece Goods.

Office and Sample Rooms, 506-507—318 Homer Street

Vancouver, B. C.

The R. F. S. NOVELTY COMPANY

JOBBER AND IMPORTERS

Advertising Specialties

Novelties

Business Stimulators

ALSO REPRESENTING:

Guelph Paper Box Co.—Tailoring and Florists' Boxes

Forsyth Kimmel Company—Makers of Buttons

North Western Novelty Co.—Manufacturers of Match Vending Machines

Sayers Collection Cabinets—For Collecting Delinquent Accounts

Griffin, Sadler & Co.—Mfrs. of Auto Tops, Sleeve Envelopes and Seat Covers

892 Granville Street

VANCOUVER, B. C.

Stevenson & Hoyland

WHOLESALE FOOTWEAR

Carry in stock a general range of men's, women's, boys' and youths', misses' and children's shoes.

Exclusive wholesale agencies for "K" Boots and Shoes, Goodrich "Hipress" and "Straight-line" Rubber Footwear.

109 Powell Street

VANCOUVER, B. C.

Office Phone:

Seymour 3702

Canada Food Board

Licence No. 6-725

K. USUI

Importer and Exporter

General Broker and Commission Merchant

106 MAIN STREET

VANCOUVER, B. C.

VANCOUVER—(Continued)

Crawford D A work supt Armstrong Morrison & Co Ltd 815, 543 Granville
 Crawford F W tobacconist 163 Hastings west 418, 748 and 913 Granville
CRAWFORD-HARRIS ADVERTISING SERVICE
 David Crawford and Frank Harris. Advertising and General Publicity. 1422-1425 Standard Bank Bldg. (See advt.)
 Crawford I W travelling salesman Leeson Dickie Gross & Co Ltd 97 Water
 Crawford J sec-treas McNeill Welch & Wilson 1629 Main
 Crawford J G mgr Crawford Storage & Distributing Co 119 Pender west
 Crawford Storage & Distributing Co J G Crawford mgr warehousing and forwarding 119 Pender west
 Crawford & Stuart Jno S Tait agt mfrs of fishing nets and twines 144 Water
 Creasey S J merchant tailor 617 Robson
CREDIT FONCIER FRANCO-CANADIAN
 Head Office, Montreal, Que. A. C. Stirrett, Manager B. C. Division. Mortgage Loans. Credit Foncier Bldg., 850 Hastings Street West.
 Creech R A travelling salesman Leeson Dickie Gross & Co Ltd 97 Water
 Creed Thomas G sec Securities Bonding Co 617, 470 Granville
 Creeden & Avery Limited importers and exporters V Creeden M Avery 5-6, 407 Hastings west
 Creeden V of Creeden & Avery Ltd 5-6, 407 Hastings west
 Creelman A G & Co contractors A G Creelman and H H Verge city market Main
 Creelman A G of A G Creelman & Co city market Main
CREER, A. D.
 Consulting Engineer. 409-10, 850 Hastings Street West
 Creery Andrew McC mgr insurance dept H Bell-Irving & Co Ltd 322 Richards
 Crehan M E of Crehan Mouat & Co 501, 402 Pender west
 Crehan Matthew J mgr Crehan Mouat & Co 501, 402 Pender west
CREHAN, MOUAT & CO.
 Matthew Joseph Crehan, F. C. A. Chartered Accountants, Municipal Auditors, Assignees, Liquidators. 501, 402 Pender West.
 Creighton Miss M E teacher of music 218, 603 Hastings west
 Crescent Meat Market P Burns & Co Ltd prop 2180 Fourth avenue west
 Crickmay Bros A E Crickmay & F C Crickmay customs brokers 406, 325 Howe
 Crickmay F C of Crickmay Bros., 406, 325 Howe
 Crickmay F G mgr B C Anchor Fence Co Ltd (The) 1031 Pender west
 Cripps Harry city salesman Swartz Bros 151-55 Water
 Crisp F G of Gwillim Crisp & MacKay 402, 744 Hastings west
 Crisp G A sec Kincaid Water Wheel & Power Co Ltd 672 Alexander street
 Critch Bros general blacksmithing 420 Railway
 Criterion Cigar Store (Ern Howey and Geo C Ball) 431 Granville
 Crocker Fred lunch counter corner Front and Manitoba
 Crocker S J pres B C Equipment Co Ltd 609, 602 Hastings west
 Crockett Mrs R J music teacher 1905 Eighth west
 Croft Lieut E D C M of Army and Navy Club, 39-40, 413 Granville
 Crofton House School for Girls Miss M and J F Gordon principal 1005 Jervis

Croll J of Zion Kosher Meat Market 527 Georgia E
 Cromie Robert J publisher The Vancouver Daily Sun 137 Pender west
 Crompten John grocer Alta Vista
 Crompton R W accountant Burdick Bros & Brett Ltd Hotel Vancouver Bldg
 Crone Fred mgr Independent Van & Storage Co Ltd 425 Cordova west
 Crooks W J B C mgr Ladies Wear Ltd 576 Seymour

CROSBY & HAWKING

R. A. Crosby and D. Hawking, 317 Cordova Street W. (See advt.)

Crosby Robt eye ear nose and throat 207, 736 Granville
 Crosby R A of Crosby & Hawking 317 Cordova west
 Crosby T H travelling salesman Canadian Westinghouse Co Ltd 601, 602 Hastings west
 Crossetti J fruit confectionery and cigars 2452 Main
 Cross A S notary public 448 Seymour
 Cross & Co Ltd E L J R & W G Irvine prop aerated waters 28 Lansdowne west
 Cross W M of Imperial Trunk & Leather Goods 512 Hastings west
 Crossman Electrical Machinery Co Ltd J J Crossman mgr B Crann sec-treas 78 Dufferin east
 Crossman J J mgr Crossman Electrical Machinery Co Ltd 78 Dufferin east
 Crouch Bodie & Co Wm Crouch & Chas A bodie financial brokers 317 Pender west
 Crouch William of Crouch Bodie & Co 317 Pender west
 Crouwick P prop Royal Dairy 1216 Denman
 Crowden-Naylor W Electric Trading Co 334 Granville
 Crowe E A chief engineer Rogers Bldg 470 Granville
 Crowe S J of Crowe & Wilson 441 Seymour
 Crowe & Wilson S J Crowe and C H Wilson contractors 441 Seymour
 Crowe W F confectionery 5709 Joyce
 Crowe W H vice-pres Federal Lumber Co Ltd 1021, 470 Granville
 Crown Broom Works brooms whisks washboards and woodware 304 Front E
 Crown Chimney Sweeping Co O L Scovill prop rear 1002 Pender west
 Crown Cigar Stand S Skowall prop 22 Cordova west
 Crown Dental Laboratory J C Bowie mgr 306, 615 Pender west
 Crown Dyeing & Cleaning Works Wm C Woolton prop 515 Hornby
 Crown Fish Market A J Bechtel pres H S Ives mgr foot Gere avenue
 Crown Hotel Bar Alfred Manson prop—Rooms K Kinoshita and H Mujazawa props 22 Cordova west
 Crown Life Assurance Co B S Brown and Ralph A Welsh B C mgrs 620, 470 Granville
 Crown Paint Co R C Gibson mgr 24 Cordova east
 Crown Pants Co (of Montreal) P C Small rep pants mfrs 608, 318 Homer
 Crown Rooms J Kausukake 176 Powell
 Crown Transfer & Feed Store 97 Alexander
 Crown Window Cleaning Co 1423 Woodland drive
 Crowston A A notary public 569 Hornby
 Cruickshanks F constable provincial police Court House
 Cruickshank M M financial agt 604, 402 Pender west
 Cruise A W mgr Consolidated Motor Co Ltd 1230 Georgia west
 Cruisers Timber Exchange Ltd J H Muesse sec 502, 509 Richards
 Crush E prop Globe Produce Store 441 Hastings east

Six Times the Light

One-third the Cost

Vancouver

Moore Lighting Systems

R. M. MOORE & CO.
 Limited
 916-918 Pender St. W.

Canadian General Electric Co., Ltd.

Manufacturers of

Electrical Apparatus and Supplies

FOR ALL PURPOSES

HEAD OFFICE: TORONTO, ONT.

Factories: Toronto and Peterboro, Ont.; Montreal, Que.

BRANCH OFFICES:

Montreal, Halifax, Ottawa, Cobalt, South Porcupine, Winnipeg, Fort William,
Regina, Edmonton, Saskatoon, Calgary, Vancouver,
Victoria, Nelson, and Prince Rupert

Canadian Allis Chalmers, Ltd.

Manufacturers of

Contracting and Mining Machinery

Structural Steel, Concrete Mixers, Road Machinery, Steam Shovels,
Boilers, Pumps, Feed Water Heater, Gasoline Engines, Gas Producers,
Air Compressors, Hoists, Drills, Water Wheels, Locomotives, Turbine
Pumps, Transmission Machinery, Architectural Bronze and Iron
Work, Woodworking and Sawmill Machinery

Head Office: Toronto, Ont.

Works: Toronto, Ont.; Rockfield, Que.; Bridgeburg and Stratford, Ont.

Vancouver Offices:

1063-1065 PENDER STREET W.

PHONE SEYMOUR 5710 (Exchange)

VANCOUVER—(Continued)

Cruz Geo C sec-treas Home Loan & Mortgage Co Ltd 509 Richards
 Crysdale C A prov mgr Monarch Life Assurance Co 411-14, 470 Granville
 Crystal Palace Sweets and Bakery A Theodore prop bakery and confectionery 134 Hastings west
 Crystal Rooms Benoit Duon prop 151 1-2 Hastings east
 Cull Norman G prescription optician, 695 Granville
 Cull The Tailor 730 Nelson
 Cullen E G mgr transmission and mill supplies dept The Canadian Fairbanks-Morse Co Ltd corner Robson and Beatty
 Culley Chas Jr prop Culley's Dye Works 1037 Robson
 Culley Chas Sr shoe repairer 1037 Robson
 Culley's Dye Works Chas Culley Jr prop 1037 Robson
 Cumming Alison physician 736 Granville
 Cummings C V sec-treas Western Canada Ship Yards Ltd south end of Carrall
 Cummins C J & Co C J Cummins prop painters and paperhangers 928 Granville
 Cumyow Won Alexander Chinese interpreter and conveyancer 404 Abbott

CUNARD LINE
A. B. Swezey, Manager. Passenger and freight service between United States and Great Britain. Foreign Exchange. 622 Hastings Street W (See advt.)

Cunliffe Ben A sec-treas Renwick & Cunliffe Ltd 365 Water
 Cunningham A billiard hall 607 Robson

CUNNINGHAM DRUG STORES
Geo. T. Cunningham, Prop. Hastings and Granville, Denman and Nelson, Granville and Thirteenth Avenue.

Cunningham E mgr Overseas Shipping Co 805, 850 Hastings west
 Cunningham Geo T prop Cunningham Drug Stores Hastings and Granville
 Cunningham H M eye, ear and nose specialist 106, 718 Granville
 Cunningham Hotel J G Scott mgr 1038 Main
 Cunningham J A pres Vulcan Iron Works Ltd Granville Island
 Cunningham J A mng dir B C Refining Co 1050 Hamilton
 Cunningham J H gen agt Union Pacific System Oregon Short Line R R Co & Oregon Wash R R & N Co 409 Granville
 Cunningham's Ltd A Dans mgr hardware home furnishings sporting goods 1012 Granville
 Cunningham R delicatessen 1061 Granville
 Cunningham R D home cooking 1061 Granville
 Cunningham W J of "The Dental Laboratory" 522 Pender west
 Curran J W mgr Vancouver Knitting Co Ltd 78 Dufferin east
 Currell T J of The Pacific Printers 500 Beatty
 Currie D M confectionery 6462 Fraser
 Currie W D supt printing dept Mitchell Foley Ltd 129 Hastings west
 Curry & Co H Curry mgr grocers 6107 Fraser
 Curry H mgr Curry & Co 6107 Fraser
 Curry Joseph prop Kingsway Hotel 1815 Kingsway
 Curry W J (D D S) and mgr Western Dental Mfg Co Ltd 310, 205 Hastings west
 Curtin T V physician 20, 9 Hastings east
 Curtis George D of Honeyman & Curtis 821 Pender west
 Curtis G F physician 3, 633 Hastings west

Curtiss & Harvey of London Eng mfrs of gunpowder and "Amberite" cartridges R V Winch & Co Ltd agts 739 Hastings west
 Curtiss Olive Corp B C agents olives and specialties 140 Water
 Cushing Hon W H director B C Fir & Cedar Lbr Co Ltd Sixth avenue and Laurel
 Cusick A E confectioner 17 Hastings west
 Cusick H R mgr Bon Accord Rooms 1235 Hornby
 Customs Dept (See Dominion Customs)

CUTHBERTSON & CO., LTD.
Men's Hatters and Furnishers. Sole Agents for Jaeger Pure Wool Wear. H. Gagen, Manager. 619 Hastings St. W., and 648 Granville Street.

Cut-to-Fit Buildings Co Ltd L A Guertin mgr lumber 1012-14, 837 Hastings W
 Cut-to-Fit Lumber Co J E S Baxter mgr dealers in ready-to-erect farm buildings 1013, 837 Hastings west

Dafoe V M motor boat builder and gas engine machinist foot of Rogers

Dairon A prop Dairon Apts 2200 Heather
 Dairon Apartments A Dairon prop 2200 Heather

Dairon J & Co contractors for tile plaster and cement work and chimneys 644 Seventh avenue west

Dairy Machinery Co Ltd C L Merritt mgr mfrs agents and dealers in dairy machinery and supplies 1128 Homer

Daisy Confectionery Mary Hong prop 230 1-2 Hastings east

Dalby Ken B drugs 1003 Robson
 Dalby R V physician 709 Dunsmuir

DALE & COMPANY, LIMITED
Montreal, Toronto, Halifax, Winnipeg, Vancouver, Marine and Fire Underwriters. B. G. D. Phillips, Branch Manager. 107-110 Pacific Bldg. (See advt.)

Dales H O poultry breeding 2232 Fifth avenue west

Dalk F of Perry & Dalk 419 Dunsmuir

Dall C N of Dall, the Real Lace Co 802 Granville

DALL, THE REAL LACE CO.
C. N. Dall, Importers and Manufacturers Hand Made Laces, Lace Goods and Hand Embroideries, High Grade Ladies' Underwear, Neckwear, and Ladies' Novelties. 802 Granville Street.

D'Allaird Mfg Co Ltd Miss L Doyle mgr 775 Granville

Dallas D C of Similkameen Valley Grocery Co 1022 Main

Dalton H sec Canadian Mfrs Assn 704, 402 Pender west

Dalton W sec-treas Mainland Transfer Co Ltd 94 Pender west

Dalton (W T) & Eveleigh (S M) architects 76, 615 Hastings west

Daly & Morin Shades and Draperies E M Pearen rep 201, 576 Seymour

Daly Robt grocer 4323 Inverness

DAMER LUMSDEN CO.
Wholesale Boots and Shoes, 123 Pender Street W. (See advt.)

Damma A J vet surgeon 258 Keefer

Daniels C H mgr B C District Telegraph & Delivery Co 516 Hastings west

Daniels Edward Victoria Fishing Co Ltd Hind's Wharf

Daniels W M salesman phonograph dept The Kent Piano Co Ltd 558 Granville

Daoust J E tailor 2236 Granville

Darling Frank & Co P Lineham mgr machinery steel etc 1144 Homer

Darling Harold of Darling Hobson & Co 924 Hastings west

Phone Seymour 189

VANCOUVER, B. C.

Evans & Hastings

PRINTING CO.
 578 Seymour Street

GOOD PRINTING need not necessarily cost very much more than bad printing. Actually, it never costs as much. And this is for the simple reason that what you pay for, that produces what you have, is cheap, and no matter how cheap anything is, it is dear at any price if it doesn't exactly serve the purpose.

The Logging Supply House of British Columbia



Gibson's Limited

101 Water Street

VANCOUVER

Canada

VANCOUVER—(Continued)

Darling Henry paints oils varnishes wholesale and retail marine surveyor 28 Powell

DARLING, HOBSON & CO.
Harold Darling and Clement G. Hobson, Insurance Agents. 924 Hastings West.

Darling J grocer 1802 Fourth avenue west

DARLING & NOBLE
Clarence Noble and James B. Noble, Barristers and Solicitors. 601-603 Credit Foncier Building, 850 Hastings Street West.

Darwin & Milner Ltd steel mfrs Geo L Schuthe mgr 847 Beatty

Daugherty Paul C teacher of piano 204, 603 Hastings west

Dauphinee Thomas T pres Modern Clothes Co Ltd 624 Main

D'Auria Francisco vocal teacher 1130 Granville

Davenport A L mgr Vancouver Glove Co 223 Carrall

Davenport Geo E mng dir Jervis Inlet Lumber Co 336 Pender west

Davenport Mrs H M dressmaker 577 Howe

Davenport Locomotive Works mfrs of locomotives Vancouver Machinery Depot Ltd representatives 1155 Sixth avenue west

DAVEY, H. PERCY
Men's Headwear. Room 3, 311 Hastings West.

Davey J N mgr British American Paint Co Ltd mgr W J Pendray & Sons Ltd 522 Beatty

DAVEY, SIDNEY
Tailor's Trimmings, Wholesale. 301, 318 Homer Street.

David R city shipper McLennan McFeely & Co Ltd 99 Cordova east

David Wm L mgr Peerless Steam Laundry Third avenue west and Pine

David W R & Son accountants 553 Granville

Davidson A comml agt G T P Ry 527 Granville

Davidson A A prop Englesea Lodge 3046 Beach avenue

Davidson C N prop Irwinton Apts 777 Burrard

Davidson Forbes mgr Copeland-Chatterson Co Ltd 410, 470 Granville

Davidson G prop Bristol Meat & Fish Market, 1229 Granville

Davidson J A barber 611 Richards

Davidson John F L S, F B S E director Provincial Botanical Survey Office Tenth and Laurel

Davidson John L pres Pacific Dredging Co Ltd 1424, 510 Hastings west

Davidson J R circulating library 901 Robson

Davidson M mgr rental and insurance depts A E Austin & Co 328 Granville

Davidson Wm shoe repairer 2222 Fourth avenue west

Davidson William G gen supt Vancouver Engineering Works Ltd 519, 659 Sixth avenue west

Davidson W J shipper Gibson's Limited 101 Water

Davie E A of Gardner & Davie 2828 Fourth avenue west

Davie H prop Cordova Hotel 135 Cordova west

Davie Tille & Christine dressmakers 2608 Granville

Davie Vulcanizing Works S G Hockley W B Hockley vulcanizing and tire repairing 636 Davie

Davies Construction Co W A Davies mgr 714, 850 Hastings west

Davies C W bicycle repairing corner Kingsway and Broadway

Davies Eric sec-treas Vancouver Engineering Works Ltd 519 Sixth avenue west Fairmont 240

Davies H E druggist 3641 Fourth Av W

DAVIES PAPER BOX CO., LTD.
Box and Carton Manufacturers, 1668 Pandora Street.

Davies Samuel butcher 3350 Commercial drive

Davies T plumber 1943 Commercial drive

Davies The Wm Co Ltd F G Evans & Co western agents meat pickers 140 Water

Davis A mgr Cunningham's Ltd 1012 Granville

Davis Mrs Agnes restaurant 210 Dufferin W

Davis C C & Co confectionery 2174 Fourth avenue west

Davis D R Grain Co Ltd dealers in grain E G Parnell agent 567 Hamilton

Davis Edward Pease K C of Davis Marshall MacNeill & Pugh 626 Pender west

Davis E A accountant New England Fish Co Gore Av Wharf

Davis Harry barber 799 Granville

Davis Hartney & Co Ltd engineers R F Mather rep 810, 626 Pender west

Davis J prop Palm's Barber Shop 338 Cordova

Davis L prop Dominion Tailors 29 Cordova west

Davis Lawson Armour & McLorg E P Davis J H Lawson D Armour E McLorg barristers and solicitors 601, 626 Pender west

Davis Logging & Trading Co G G Davis mgr 902, 850 Hastings west

DAVIS, MARSHALL, MACNEILL & PUGH
Edward Pease Davis, K.C., David Gordon Marshall, K.C., Chester Benjamin Macneill, K.C., John Silas Wynn Pugh. Barristers and Solicitors, Etc. Sixth Floor, London Bldg., 626 Pender Street West.

Davis R Barron Hotel Cigar Stand 1006 Granville

Davis Mrs R second-hand dealer 607 Main

Davis R S mgr United Paper Products Co Ltd 1150 Hamilton

Davis Miss S E dressmaker 1119 Georgia W

Davison E C mgr Royal Transfer Co 314 Granville

Davison J Reginald industrial commissioner for Greater Vancouver 402 Pender west

Davison R L dental surgeon Main and Eighth Av

Dawe J W travelling salesman Wood Valance & Leggat Ltd 573 Carrall

Dawe Wilfrid barber 746 Hastings west

Dawning F B painter paper hanging and repairing 2043 Fourth avenue west

Dawson Chas auctioneer and furniture dealer 635 and 652 Seymour

Dawson F mgr Monarch Art Store Ltd 271 Dufferin east

Dawson J A chief Govt Laboratories of the Inland Revenue Dept 249 Hastings E

Dawson R J mgr Kitsilano Theatre 2114 Fourth avenue west

Day E B of Federal Lumber Company 1021, 470 Granville

Day Paul of Federal Lumber Co 1021, 470 Granville

Day W H Lumber Co Ltd W H Day mng dir mfrs of rough and dressed lumber wholesale dealers in lumber lath and shingles 216, 510 Hastings west

Day's Curtain Cleaning Works 1025 Pender west

Daykin A N, M C of Daykin & Burnett 470 Granville

Daykin, & Burnett A N Daykin M C and E A Burnett barristers 470 Granville

Deacon & Deacon William S Deacon and Ernest J Deacon barristers and solicitors 309, 602 Hastings west

572 Granville Street
Western Specialty Ltd.
 Stationers and Printers
 Manufacturers of Loose-leaf Systems
 Vancouver
 Everything for the Office

FUEL OIL DRIVEN COMPRESSORS

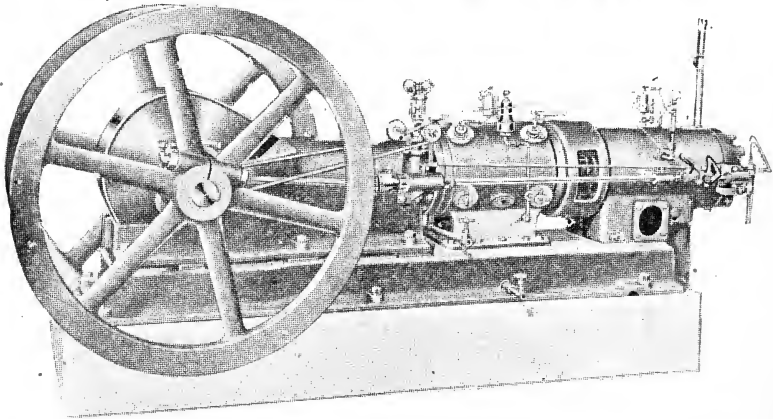

Chicago Pneumatic Tool Co.

Air Compressors (all types)	Rock Drills
Fuel Oil and Gas Engines	Drift Bolt Drivers
Boyer Rivetting and Chip- ping Hammers	Electric Drills and Grinders
Little Giant Air Drills and Wood Boring Machines	Pneumatic Tool Hose
	Chicago Universal Hose Couplers

A Few More of Our Specialties

Pyle-National Company — Electric Headlight Equipments	
Dominion Brake Shoe Co. Ltd.—Car and Locomotive Shoes	
McCord & Co.—Journal Boxes and Lubricators	
Lundie Tie Plates	McKim Gaskets
Monkbridge Staybolt Iron and Steel Tires	
Camel Co.—Freight Car Door Fixtures	
Barco Manufacturing Co.—Flexible Steam Joints	

The Holden Co., Ltd.

542 Pender Street West

Vancouver, B. C.

Montreal—Toronto—Winnipeg

VANCOUVER—(Continued)

Deacon Ernest J of Deacon & Deacon 309, 602 Hastings west
 Deacon Miss L M sec Actino Optical Institute 830, 718 Granville
 Deacon William S barrister 307, 602 Hastings west
 Deacon William S of Deacon & Deacon 309, 602 Hastings west
 Dean C A apartments 1810 Cedar
 Dean E B pres The Vancouver Bicycle Club 1, 420 Hastings west
 Dean E W mgr E W Dean & Son 324 Seymour
 Dean E W & Son E W Dean mgr mfrs agts and commission merchants 324 Seymour
 Dean S E of E W Dean & Son 324 Seymour
 Deane Evans B real estate insurance 533 Pender west
 Deane Thos of Morrow & Deane 220 Seventh avenue west
 Deas Thos foreman woodworking dept Tupper & Steele Ltd 1669 Third avenue west
 DeBeek Edwin K (B A) of Dickie & DeBeek 19-21, 163 Hastings west
 Deeks Gravel & Rock Co Ltd John F Deeks pres H S Armstrong sec 106 Carter Cotton Bldg 198 Hastings west
 Deeks John F pres Deeks Gravel & Rock Co Ltd 106 Carter Cotton Bldg 198 Hastings west

DEELEY, FRED

The Cycle Man. Wholesale and Retail. Bicycle and Cycle Accessories. 968 Granville Street. (See advt.)

Deep Cove Logging Co F S Buck pres loggers 525, 744 Hastings west

DEFIANCE PACKING CO., LTD.

A. H. Sherman, President and Managing Director; T. J. Baillie, Sec. Salmon and Herring Packers. 918 Standard Bank Bldg., 510 Hastings Street West. (See advt.)

DeGrouchy A F supt engineer Union Steamship Co of B C Ltd Union Wharf foot of Carrall

DeGuerre F C of Matheson & DeGuerre 509 Richards

DeLagrodaj Jas prop City Wood Yard foot of Bidwell

Delaney & Pettit Limifed Stanley H Small agt 608, 318 Homer

De Laval Company Ltd (The) J Grandy mgr mfrs of creamery cheese factory dairy and farm machinery 1168 Homer

Delmonico Cafe E (Cy) Switzer prop 704 Robson

DeLong A Z B C agt Boston Insurance Co 805, 837 Hastings west

De Long A Z mgr Little & Loomis 805, 837 Hastings west

Delta Apartments Waghorn, Gwynn & Co agts 1943 Fourth avenue west

Demolus J prop East End Tailors 417 Hastings east

Demolus James prop Vancouver Tailors and Cleaners 240 1-2 Hastings east

DeMoulin Wm Ltd outdoor advertising 509 Richards

DEMPSEY-EWART, LIMITED

J. M. Dempsey, Pres.; A. A. Ewart, Sec.-Treas. Logging Operators. 610, 744 Hastings Street West.

Durham Court Macaulay & Nichols agts 725 Jervis

Denison A E prop Simpson & Denison 818 Robson

Denison Paul mgr Artona Studio 938 Robson

Denman Court London B & A Co Ltd agts 980 Denman

Denman Dye Works Daniel A Campbell prop pressing and repairing 1785 Robson

Denny-Renton Clay & Coal Co mfrs of fire-brick fire-clay paving and pressed brick sewer pipe etc Evans Coleman & Evans Ltd agts foot of Columbia avenue

Denoon J poultry breeding 2856 Twenty-third avenue east

Dental Laboratory (The) W J Cunningham prop mfg dentures 522 Pender W

Dept of Agriculture Coast Markets Commission 305, 602 Hastings west

Derby E P engineer Prince Rupert Lumber Co 216, 744 Hastings west

Derby Mrs M dressmaker 520 Homer

Derosier M J grocer 8187 Fraser

D'Esby local mgr The Jordan Co Inc 315, 739 Hastings west

Des Brisay A prop Empire Grocery Ltd 2441 Granville

Des Brisay A C of Browne & McDonald 722, 470 Granville

Des Brisay A & Co Ltd Albert Des Brisay mgr wholesale grocers teas coffees tobacco and cigars 116 Water

Des Brisay Albert mgr A Des Brisay & Co Ltd 116 Water

DesBrisay Jobbing Co grocers 2300 Columbia

Des Brisay M pres Young Men's Christian Association 590 Cambie

Des Brisay M & Co salmon canners canneries Wales Island and Fraser River 609, 402 Pender west

De Sherbain A G & Co importers and exporters 402 Pender west

De Vaz A N confectioner and real estate 220 Broadway west

Devine H T pres H T Devine Co Ltd 103, 525 Seymour

Devine H T Co Ltd H T Devine pres W W Williams sec real estate financial and insurance agents 103, 525 Seymour

Devine J branch supt P Burns & Co Ltd ft Woodland drive

Devitt W J inspector Dominion Police 701, 736 Granville

Devlin E city salesman Vancouver-Prince Rupert Meat Co Ltd 73 Water

Devlin E E Business Service Ltd 907, 837 Hastings west

Devlin J prop Fairview Harness Shop 2236 Granville

Devos L apartments 1738 Fourth Av W

Dewar J A pres Dewar Shingle Co Ltd and J A Dewar Co Ltd False Creek Dewar's Wharf

Dewar J A Co Ltd J A Dewar pres sand and gravel False Creek Dewar's Wharf

Dewar J S dairy 1170 Semlin drive

Dewar R T new and second-hand goods Fifty-fifth avenue and Victoria road

Dewar Shingle Co Ltd J A Dewar mgr mfrs of shingles False Creek Dewar's Wharf

Deweese W P gen mgr The First National Exhibitors' Exchange Ltd 510 Hastings west

De Wolf H E city sales mgr The W H Malkin Co Ltd 41, 61 Water

Dexter X R real estate and insurance 434 Richards

Dherin A prop Royal George Hotel 917 Main

Diamond Crystal Salt Co (The) Kelly Van & Co Ltd B C distributors 1025, 510 Hastings west

Dick H M mgr Dicks Ltd 51 Hastings W

Eick Jas partner Vancouver Wood Yard 2005 Cambie south

Dick R & J Co mfrs of Dick's genuine balata belting The Canadian Fairbanks-Morse Co Ltd distributors cor Robson and Beatty

Dick W S partner Vancouver Wood Yard 2005 Cambie

Dickey F M real estate 406, 751 Granville

Dickey Hugh L physician and surgeon 502, 718 Granville

Dickey J A grocer 660 Hornby

Dickle Mrs Anna millinery 534 Hastings W

S H C C E S S

Business
College
Limited

Business
Shorthand
Typewriting
Clerical
Secretarial
Combined
Beginners
and Higher
Accountancy
Courses

MAIN & 10th
VANCOUVER

Canadian Northwest Steel Co., Ltd.

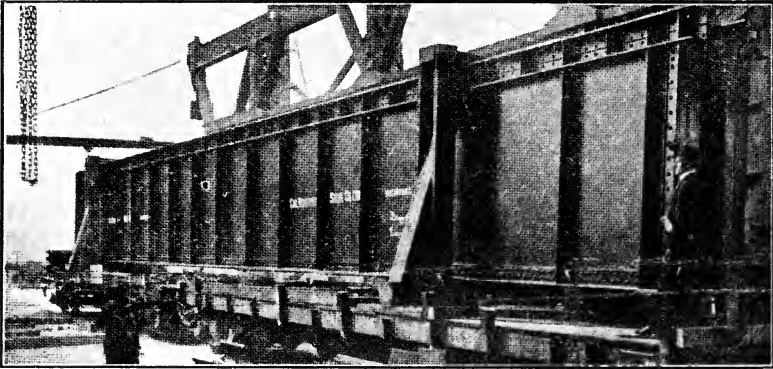

Structural Steel for Every Purpose

Girders 80 ft. long by 9 ft. high. Weight of span 60 tons.
The heaviest structural member ever manufactured on Pacific Coast.

Phone Fairmont 2396 Exchange

OFFICE AND WORKS: PRINCE EDWARD AND FRONT STS.
VANCOUVER, B. C.

CRANE

LIMITED

GENERAL OFFICE, MONTREAL

MONTREAL, TORONTO, WINNIPEG, VANCOUVER

Manufacturers of Wrought Iron and Wrought Steel Pipes, Valves and Fittings in Brass and Iron for all Pressures of Steam, Water and Gas—Steam and Gas Fitters' Tools and Engineers' Supplies

The lines we carry in stock:

CRANITE PACKING, "C. C." RED
SHEET PACKING

CRANE VALVES AND FITTINGS,
BRASS AND IRON FOR ALL
PRESSURES

CRANE'S STEAM SPECIALTIES

GAS AND STEAM FITTERS'
SUPPLIES

BLACK AND GALVANIZED PIPE
WATER WORKS SUPPLIES

MILL SUPPLIES

PLUMBERS' SUPPLIES

Write for one of our No. 50 Catalogues. Prices on application.

We have a completely equipped Machine Shop and are prepared to cut and drill all sizes of pipe and fittings. Estimates on work given from blue prints.

We have a most attractive and up-to-date showroom, displaying all the latest and up-to-date Sanitary Fixtures in Baths, Toilets and Lavatories, with a competent man in charge who will be pleased to show you all of these fixtures if you will call at our warehouse.

CRANE

LIMITED

J. E. McILREEVY, Local Manager

-

540 Beatty Street

VANCOUVER, B. C.

VANCOUVER—(Continued)

Dickie & DeBeck Ernest A Dickie Edwin K DeBeck B A barristers and solicitors 19-21, 163 Hastings west
 Dickie Ernest A of Dickie & De Beck 19-21, 163 Hastings west
 Dickie Gavin meat market 5000 Victoria Rd
 Dickie G A master mechanic car barns B C Electric 831 Main
 Dickie J A grocer 660 Hornby
 Dickie Robt D commission agt 365 Cordova west
 Dickmont James mfrs agt wholesale clothing 705, 318 Homer
 Dicks Ltd clothiers 51 Hastings west H M Dick mgr
 Dickson D F mgr Hedley Shaw Milling Co Ltd 116, 602 Hastings west
 Dickson J A sec St Andrews & Caledonian Society 620, 744 Hastings west

DICKSON'S IMPORTING TEA & COFFEE CO.
R. L. Phelps, Manager. Importers, Roasters, Blenders and Packers of Teas, Coffees and Cocoa. 317 Columbia Avenue.

Diedge H W foot correction specialist 738 Granville
 Dieterle George prop Rexmere Rooms 568 Seymour
 Diether Lewis accountant The L M Diether Coal Co Ltd 1527 Main

DIETHER, L. M. COAL CO., LTD. (THE)
L. M. Diether, Manager. Coal Merchants, 1527 Main Street.

Diether L M mgr L M Diether Coal Co Ltd 1527 Main
 Dietrich F A vice-pres B C Equipment Co Ltd 609, 602 Hastings west
 Dill F B mgr Trifolium Oleomargarine Ltd 1200 Hamilton
 Dill J C mgr Adkinson & Dill Ltd 700, 325 Howe
 Dillias J prop Empire Cafe and Grill 76 Hastings east
 Dimmery Joseph shoe repairer 6319 Fraser
 Dingwall C mfrs agent cotton and knitted goods 502, 318 Homer

DINGWALL, COTTS & CO.
John Eadie, Manager. Shipping, Chartering and Insurance Agents. Import, Export and Commission Merchants. 414, 744 Hastings St. West.

Dinnick A D hardware 1407 Commercial drive
 Dippie C R mgr Mutual Film Corpn of Canada 963 Granville
 Disher C E mgr C E Disher Co Ltd 515-16, 739 Hastings west
 Disher C E Co Ltd C E Disher mgr import and export shipping and commission agents wholesale grocery and canery brokers, 515, 739 Hastings W
 Disston Henry & Sons Ltd W T Lindsay mgr saws machine knives and files 36 Powell
 Ditmars W C sec-treas Armstrong Morrison & Co Ltd Vancouver Granite Co Ltd Keremeos Land Co and Keremeos Packing Co Ltd 815, 543 Granville
 Dixie Apartment Mrs. R Williams prop 247 Abbott

DIXIE, JOHN WM.
Barrister and Solicitor. Associated with Ritchie & Grant, 827 Rogers Bldg., 470 Granville.

Dixon A L plumber 2141 Forty-seventh avenue west
 Dixon H A district engineer Can Northern Ry 824, 736 Granville
 Dixon J of Dixon & Murray 1065 Dunsquair
 Dixon L A mng dir Dixon Motors Ltd 1291 Granville
 Dixon Motors Limited L A Dixon mng dir automobile garage and Ford dealers 1291 Granville

Dixon & Murray J Dixon & G Murray jobbing carpenters 1065 Dunsquair
 Dixon R draying and transfer wood and coal 1267 Seymour
 Dixon Thos S buyer smallwares and men's furnishings Gault Brothers Limited 361 Water
 Deane A mgr Seven Little Tailors 336 Carrall
 Dobie J H barber 434 Robson
 Dohrin Jacob mgr Western Empire Life Assurance Co 204 Winch Bldg
 Dobson H mgr Collier's National Weekly 208, 615 Pender west
 Dockerill W P of MacGill & Grant 14, 423 Hamilton
 Dodge Brothers Motor Cars Beggs Motor Co Ltd British Columbia distributors 1062-1082 Georgia street west (See advt)
 Dodge Sales & Engineering Co mfrs of steel split pulleys conveyors and gears The Canadian Fairbanks-Morse Co Ltd distributors cor Robson and Beatty
 Dodson's Bakery A W Kolle prop 27 Hastings east
 Dodson's Rooms Peter H Bush prop 25 Hastings east
 Dodwell & Co Ltd W Hardie Braude mgr shipping agents customs brokers forwarding agents 609, 525 Seymour
 Doherty D M & Co mfrs agents 134 Abbott
 Doherty J P barber 306 Abbott
 Dolbey Maxwell & Smith physicians 709 Dunsquair
 Domincio G prop Central Barber Shop 436 Main
 Dominion Bank head office Toronto Ont C A Bogart gen mgr W T Gwyn mgr Vancouver Branch Dominion Bldg 207 Hastings and Cambie
 Dominion Bar H Smith prop cigars tobacco and soft drinks cor Water & Abbott
 Dominion Barber Shop barber 967 Granville
 Dominion Barber Shop Don Robinson prop 301 Hastings west
DOMINION BLUE PRINT CO.
H. N. Clarke, Prop., 531 Granville Street. (See advt.)
DOMINION BRIDGE CO., LTD., OF MONTREAL
Engineers, Manufacturers and Erectors of Steel Structures, Railway and Highway Bridges, Electric and Hand Power Travelling Cranes, Tank and Plate Work, Forgings, Marine Boilers and Engines. R. F. Mather, Rep. 810 London Bldg., 626 Pender West.
 Dominion Brokers Ltd Wm Muir mgr brokers in fruit and vegetables 155 Water
 Dominion Cafe P Pappaconstantinow prop 738 Main
 Dominion Cannery Ltd head office Hamilton Ont P M Groom local mgr canned fruits and vegetables 315 Front east
 Dominion Cartridge Co J Cadham sales mgr for B C 913, 718 Granville
 Dominion Cigar Store cigars tobaccos 963 Granville
 Dominion Confectionery P Pappas prop 987 Granville
 Dominion Construction Co Ltd C Bentall mgr contractors and construction engineers 509 Richards
 Dominion Corset Co A Brignall agt wholesale corsets 638 Pender west
 Dominion Credit Association H H Phillips mgr general collection agency 727, 510 Hastings west
 Dominion Creosoting & Lumber Ltd W H Harvey pres W W Harvey mgr mfrs of creosoted lumber ties posts poles cross arms paving blocks North Arm Fraser River
 Dominion Educational Films Ltd J Arthur Nelson mgr 411, 751 Granville

PHOTO CO.

Commercial Photographers
 INTERIORS, EXTERIORS
 CATALOGUE WORK
 VANCOUVER, B. C.
 CONSTRUCTION IN PROGRESS
 INDUSTRIAL DISPLAYS

Gordon & Belyea, Limited

(Formerly Campbell-Gordon Co. Limited)

Sole British Columbia Distributors for:

Genuine Garlock Rubber, Fibrous and Metal Packings
 Victor Balata Belting
 Chapman Valves and Hydrants
 Rockwood Pressed Steel Unions
 Strong Steam Traps
 Coghlin's Railway Track Tools, Car Springs, Etc.
 Mueller's Corporation Brass Goods, Regulator Valves,
 Port Lights, Ship's Fittings, Etc.
 Empire and Nash Water Meters
 Solid Woven R. F. & C. Brand Rubber Belting

WE ALSO STOCK

White and Colored Waste and Oakum
 Sanitary Wiping Cloths
 Malleable and Cast Iron Pipe and Fittings
 Sundry Engine Room Supplies
 Sundry Waterworks Supplies

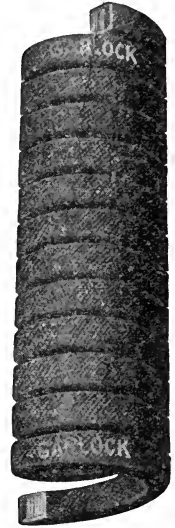

Garlock Style
 No. 150
 High Pressure
 Spiral Packing

148 ALEXANDER ST. VANCOUVER, B. C.
 Opposite North Vancouver Ferry Gates

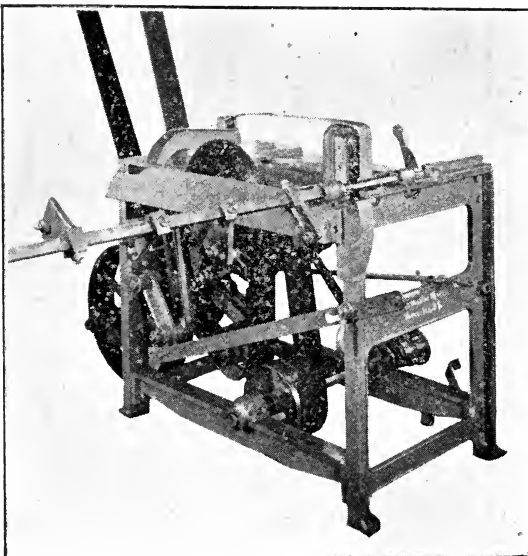

HALL'S High-Speed Parallel Cut-Off Saw

BOTH SINGLE AND
 AUTOMATIC
 ACTION

This saw is the result of years of close study and attention to the requirements of Planing Mills, Sash, Door and Box Factories. It stands in a class by itself, and will give the maximum output and the greatest ease in operation.

**SATISFACTION
 GUARANTEED**

This machine is used in some of the largest Mills and Factories on the Pacific Coast, who are its Best Boosters

HALL MACHINE WORKS

1225 ALBERNI STREET

VANCOUVER, B. C.

VANCOUVER—(Continued)

Dominion Exclusives R A Scott mgr film exchange 508-512, 756 Granville
 Dominion Express Co E J Millard city agt 440 Hastings west
 Dominion Film Corporation Ltd J Arthur Nelson mgr 411 Orpheum Bldg 751 Granville
 Dominion Fire Insurance Co of Toronto Hobson & Co gen agts 56, 165 Hastings west
 Dominion Fish Co B E Neville mgr exporters and wholesale dealers in fresh salted and smoked fish foot of Gore avenue
 Dominion Glass Co Ltd R G Moore rep 325 Howe
 Dominion Glazed Cement Pipe Co Ltd Jas A McNair pres 1209, 207 Hastings west
 Dominion Government—
 Dept of Agriculture R C Abbott coast markets commissioner 305, 602 Hastings west
 B of A Branch S Ranson insp 1, 249 Hastings east
 Fruit Branch Robt G L Clark insp 10, 249 Hastings east
 Wm Kininmonth insp of cars and yards 249 Hastings east
 Food Branch G G Arymtage food insp 249 Hastings east
 Customs examining warehouse 326 Howe H Hartford chf appraiser postal dept 701 Hastings west insp of ports Angus Munn 701 Hastings W Public Works Engineering Dept 1, 249 Hastings east dredging branch 718 Granville
 Insp of Indian Schools H Cairns 14, 249 Hastings east
 Insp of Weights and Measures Arthur H Dutton 1, 249 Hastings east
 Insp of Gas and Electricity 718 Pender west
 Insp of Taxation A G McCandless second floor 543 Hastings west
 Dept Marine supervising examiner of Masters and Mates Western Division 219, 603 Hastings west
 Fair Wage Offices 213 Hastings east
 Inland Revenue Dept 720 Pender W Inland Revenue Laboratories 249 Hastings east Intelligence Officer military and defence 509 Richards
 Immigration Office (M R J Reid) foot Thurlow Harbor Commissions Granville and Pender Harbor Master 712 Pender west Meteorological Office 701 Hastings west
 Waterpower Branch Hydrometric Survey R G Swan chief engineer C E Webb M Ball J R Wood G B Beeston asst engineers 249 Hastings east
 Post Office 701 Hastings west Supt Ry Mail Service 701 Hastings west Veterinary Officer 249 Hastings east
 Dominion Government Telegraphs (Dominion Public Works Dept) John T Phelan Supt Yukon and British Columbia 411 Metropolitan Bldg
 Dominion Hall dances and public meetings W E O'Brien prop 339 Pender west
 Dominion Hospital Co Ltd R Hoffmeister pres W Mulholland gen mgr 16, 615 Hastings west
 Dominion Hotel J Connelly prop 214 Abbott
 Dominion Laundry Co Ltd Harry Barrett prop cor Lansdowne and Ontario
 Dominion Laundry Ltd A C Langdale mgr branch 140 Powell
 Dominion Life Assurance Co N T Truell mgr F W Parkin loan mgr 204, 207 Hastings west Seymour 4302
 Dominion Lumber & Timber Co Ltd J C Shields pres 209 Winch Bldg

Dominion Market Jackson Bros Ltd prop meat and fish 2218, 2908 Fourth avenue west
 Dominion Nurseries Co R C McNaughton mgr 2184, Fourth avenue west
 Dominion of Canada Assay Office G Middleton mgr 501 Granville
 Dominion of Canada Guarantee & Accident Insurance Co H W Falconer prov mgr 38, 640 Hastings west
 Dominion of Canada Guarantee & Accident Insurance Co Macaulay & Nicolls agents 746 Hastings west
DOMINION PHOTO COMPANY
 P. Bentley, Manager, Commercial Photographers, 618 Granville St. (See foot lines.)
 Dominion Photo Studio J Clarke Hoag prop photo studio 326 Hastings west
DOMINION POLICE, M. S. A.
 Capt. T. E. Glovear, Chief Inspector. Room 701, 736 Granville St.
 Dominion Printing Co L J LePage 2643 Balaclava
 Dominion Products Co Ltd also Main Products Co evaporators Standard Bank
DOMINION PRODUCTS, LIMITED
 W. McFarland, Manager, General Evaporators, Plant New Westminster, B. C. 1522-25 Standard Bank Bldg., 510 Hastings Street West.
 Dominion Restaurant La La prop 94 Water
 Dominion Sash & Door Co (not in operation) 1775, Sixth avenue west
DOMINION SHINGLE & CEDAR CO., LTD.
 H. J. Powers, Managing Director, Shingle Manufacturers, 320, 744 Hastings Street West.
 Dominion Steam Laundry 140 Powell
DOMINION SUSPENDER CO., LTD.
 Niagara Falls, Ont. F. E. Harrison, Agent, Manufacturers of Suspenders, Garters, Arm Bands, Etc. 604-6, 318 Homer Street. (See advt.)
 Dominion Tailors L Davis prop 29 Cordova west
 Dominion Telegraph & Wireless Institute J E Hughes prop and mgr school of wireless commercial and railroad telegraphy 318-329 Standard Bank Bldg 510 Hastings west
 Dominion Theatre Co Ltd J R Muir mgr 965 Granville
 Dominion Trading & Export Co Ltd Geo G Bushby mng dir trades and importers exporters of ship supplies foot of Victoria drive
 Dominion Undertaking Parlors 802 Broadway west
 Donaghy Dugald barrister solicitor 27, 163 Hastings west
 Donaldson D supt of Industrial School for boys
 Doney L Watts surveyor 7, 698 Hastings W
 Dong B L tailor 2438 Main
 Dong S J tailor 756 Main
 Dong Too fruit and confectionery 5 Pender east
 Donnacona Apartments Colquhoun Gelletty prop 148, Sixth avenue east
DONNELLY, PATRICK
 Financial Broker, 626 Vancouver Block, 736 Granville Street.
 Donohoe R mgr Time Recording Division International Machines Co Ltd 1047 Granville
 Dorrell Lieut-Col G H general mgr Canadian Financiers Trust Co and barrister Metropolitan Bldg
 Dorrill Thos C electrician 1233 Howe
 Double Tread Tire Co Wm J Barton prop 429 Howe
 Doncet L sec-treas B C Fishing & Packing Co Ltd 517 Granville

*Complete
 list of
 farms*

Farms

Complete lists of Acreage and Farms in all the better settled sections adjacent to Vancouver and Westminster. Inspected places only—accurately described—maps—valuations.

414 Seymour St. Vancouver, B.C.

The Linde Canadian Refrigeration Company, Limited

Conserve the food supply by installing Cold Storage and Ice-making Plants, Refrigerators and Brine Systems.

MADE IN CANADA

Sectional Refrigerators for Meat Markets, Dairies, Grocers, Hotels, Restaurants, etc.

Over 10,000 Linde machines in operation throughout the world.

Write for prices on Ice-cooled Refrigerators, sectional or built in; also cold storage doors made to order in all sizes.

The Linde Canadian Refrigeration Company, Limited

Vancouver Branch

500 CAMPBELL AVENUE

PHONE HIGHLAND 822

Northern Electric Company, Ltd.

Manufacturers and Jobbers of

Wires and Cables

Telephone Apparatus

Automobile Accessories

Motor Boat Supplies

Pole Line Equipment

Motors and Transformers

Lamps and Fixtures

Electrical Supplies

313 Water Street

Vancouver, B. C.

VANCOUVER—(Continued)

Dougherty E C mgr Continental Marble Co Ltd Main rear B C E Ry sheds
 Dougherty J E gen mgr British America Mills & Timber Co Ltd 816 Metropolitan Bldg
 Dougherty J P asst mgr Vancouver Insurance and Vessel Agency Ltd 1016, 736 Granville
 Douglas Alex H of Bowser Reid Wallbridge Douglas & Gibson second floor Yorkshire Bldg
 Douglas Edward vice-pres Kelly Douglas & Co Ltd 367 Water
 Douglas H Asst Insp of Factories Public Works Dept Prov Govt
 Douglas H C mng dir A Ramsay & Son of British Columbia Ltd 167 Pender west
 Douglas H D pres Burrard Saw Mills Ltd 1211, 207 Hastings west
 Douglas J W librarian Carnegie Library cor Hastings and Main
 Douglas Dr L dentist with Dr T Glendon Moody 197 Hastings east
 Douglas Lodge Edward Cook agt 1507, 12th avenue west
 Douglas MacKay & Co R W Douglas mgr insurance agents 728, 470 Granville
 Douglas Marshall mgr The Marshall Douglas Publicity Service 729, 510 Hastings west
 Douglas R M physician 610 Jervis
 Douglas R W mgr Douglas MacKay & Co 728, 470 Granville
 Dove Madame millinery 632 Dunsmuir
 Dow Alex mgr and sec-treas Dow Fraser Trust Co 122 Hastings west
 Dow Frank P & Co shipping agents 15, 413 Granville
 Dow Fraser Trust Co Alex F McTavish pres Peter Edwards vice-pres Alex Dow sec-treas and mgr executor trustee liquidator financial agemt mortgage loans debentures bonds real estate and insurance 122 Hastings west
 Dowling Miss L millinery 859 Burrard
 Dowling Mfg Co Thos E Dowling mgr furniture mfrs 266 Dufferin east
 Dowling T E mgr Dowling Mfg Co 266 Dufferin east
 Downes Frank city salesman P Burns & Co Ltd ft. Woodland drive

DOWNIE, DONALD

Barrister, Solicitor, Notary, Etc.
 601 Birks Bldg., 718 Granville St.
 Downing C S of Alcock Downing & Wright 162 Water
 Downing F B decorator 2043 Fourth avenue west
 Doyan M A mgr Libby McNeil & Libby 1160 Hamilton
 Doyle Henry fish packer 417-18 Winch Bldg 739 Hastings west
 Doyle J M office mgr Canadian Consolidated Rubber Co Ltd 337 Water
 Doyle Miss L d'Allaird Mfg Co Ltd 775 Granville
 Draeske G A physician and surgeon 303-5, 543 Granville
 Drake W E mfrs agents hardware 167 Cordova west
 Draney Fisheries Limited salmon canners Namu and Kimsquit R V Winch & Co Ltd mng agents 739 Hastings west
 Draper G A mgr Utility Soaps Ltd 138 Lorne west
 Drekos Clarence of London Oyster & Chop House 603 Pender west
 Drexel Rooms 5 Hastings west
 Driad Hotel G H French mgr 1025 Pender west
 Dried Products Ltd A Duchesnay mng dir evaporated vegetables 909, 525 Seymour
 Drinnan Walter pres Great War Veterans' Assn 130 Hastings west

Druggists Sundries Company Ltd Joseph Kennedy mgr mfg chemists 1160 Homer

DRUM LUMMON COPPER MINES LTD.

W. Porteous Sloan, Manager. 510 London Bldg., 626 Pender Street W. Mines at Miskatleh Bay.
 Drury Logging Co Ltd A A Ewart sec-treas logging operators 610, 744 Hastings west
 Drysdale Gordon pres Gordon Drysdale Ltd 575 Granville
 Drysdale Gordon Ltd dry goods and ladies' ready-to-wear Gordon Drysdale pres D Steele mgr 575 Granville
 Drysdale J accountant Swartz Bros 153 Water
 Dubeck Geo grocer and confectioner 450 Richards
 Ducane C G of Ducane Dutcher & Co 911, 470 Granville
 Ducane Dutcher & Co C G Ducane H K Dutcher H B Ferguson consulting engineers 911, 470 Granville
 Duchesnay A mng dir Dried Products Ltd 909, 525 Seymour
 Duchesnay Packing Co Ltd Wm McFarlane mgr 1522, 510 Hastings west
 Duck John mgr Farr Robinson & Bird Ltd 542 Howe
 Duck Kee fruit confectionery etc 110 Pender east
 Duck Yuen & Co merchant tailors 952 Granville
 Duckow A E prop Collingwood Hdwe Co 395 Joyce road
 Duclos A O gasoline and oils 3647, Fourth avenue west
 Duff J L dentist 201 Hastings east
 Dufferin Apartments F Jinks 125 Dufferin east
 Dufferin Hotel W Chiffey prop 900 Seymour
 Dugdale Mae M chiropropy 501, 751 Granville
 Duker Harry mgr Harry Duker Ltd 122, Sixth avenue west
 Duker Harry Ltd Harry Duker mgr outdoor advertising 122 Sixth avenue west
 Duminie Helen prop Hazelwood Hotel 344 Hastings east
 Dumond Mark hardware and farm implements 1048 Main

DUN, E. G. & COMPANY

The Mercantile Agency. J. B. Giffen, District Manager Canadian Pacific Coast. 908-915 Standard Bank Building. (See advt.)

Dunbar Dr D A physician and surgeon 316, 510 Hastings west
 Duncan & Duncan G G Duncan barristers 441 Seymour
 Duncan G G of Duncan & Duncan 441 Seymour
 Duncan John & Co Ltd tea importers 33, 423 Hamilton
 Duncan Jno R mng dir Vulcan Iron Works Ltd Granville Island
 Duncan J L P salesman E G Parnell 567 Hamilton
 Duncan J W plumbing and heating 139 26th avenue west
 Duncan Peter R of Abbott Macrae & Co 509, 602 Hastings west
 Duncan Miss R milliner 1015½ Robson
 Duncan Mrs Wallace prop Duncan's Home Bakery 4351 Main
 Duncan's Home Bakery Mrs Wallace Duncan prop 4251 Main
 Dunham A C prop Tuee Company 601 Pender west
 Dunham Rev W L pastor Sixth Ave Methodist Church Sixth avenue near Granville
 Dunlop F C physician 615 Hastings west
 Dunlop J R V insurance broker 408 Hastings west

V. I. Private Detective Agency

312 Hibben-Bone Bldg.

J. W. Wright, General Manager
Phone 3412
VICTORIAP. O. Box 22
W. E. Scott, Manager
VANCOUVERRepresentatives in all parts of the world.
Every description of detective work undertaken.

Schaake Company, Limited

MACHINERY

Engineers, Patternmakers, Machinists and Blacksmiths

Manufacturers of

**Modern Machinery for Shingle Mills, Sawmills and
Canneries**

Transmission Machinery

Gasoline Engines

Repair Work Promptly Executed

PHONE SEYMOUR 4898

Granville (Industrial) Island

Vancouver, B. C.

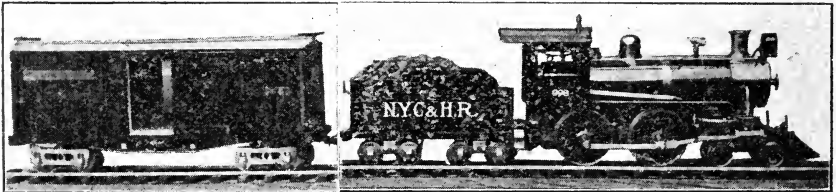

Established 1905

Electrical—MODELS AND TOYS—Mechanical

Watson Canadian Toys

Locomotives, Steam Shovels, Dump Wagons, Pacific Coaster Car, Watson
Trundle Toy, Horses and Carts, Fire Trucks and Ladders, Etc.

New designs.

Wheels used are the Watson Patent Unbreakable Wood-metal Wheels.

Mail Orders

W. T. WATSON

616 Davie Street

VANCOUVER, B. C.

VANCOUVER—(Continued)

Dunlop Tire & Rubber Goods Co Ltd John Scott dist mgr mfrs of general rubber goods 844 Cambie
 Dunlop Tires Norman L Tullis sales agent 805 Pender west
 Dunlop W R acct 311, 837 Hastings W
 Dunn M E travelling salesman Swift-Canadian Co Ltd 17-21 Water
 Dunn Nathan H prop Robson Tailors & Cleaners 1711 Robson west
 Dunn T A vice-pres McLeod Dunn Watson Co Ltd 1260 Charles
 Dunne R P of The Camera & Arts 610 Granville
 Dunsmore A music teacher 812 Robson
 Dunsmuir Auto & Touring Co 722 Hastings west

DUNSMUIR HOTEL

250 Rooms, Each \$1.00. 500 Dunsmuir Street, Corner Richards.

Dunsmuir J credit mgr accountant and office mgr Wood Vallance & Leggat Ltd 573 Carrall
 Dunsmuir J D city salesman Wood Vallance & Leggat Ltd 573 Carrall
 Dunsmuir Printing Co W J Barclay prop printers 437 Dunsmuir
 Dunwoody W R deputy inspector Provincial Police Court House
 Duon Benoit prop Crystal Rooms 151½ Hastings east
 Durabla Mfg Co mfrs of Durabla sheet jacketing The Canadian Fairbanks-Morse Co Ltd distributors cor Robson and Beatty
 Durdau A S travelling salesman Holbrooks Ltd 1006 Mainland
 Durham Coal & Iron Co mfrs of coke Balfour Guthrie & Co agents 739 Hastings west
 Durrant C W mgr Bank of Commerce cor Main and Hastings
 Duryea Photo Co W C Duryea prop 1027 Davie
 Duryea W C prop Duryea Photo Co 1027 Davie
 Dust Control Co Alexander Traill prop mfrs of mops and floor oils 862 Cambie
 Dusen W J Van District Forester Prov Govt
 Dusk Chong laundry 216 Gore avenue
 Dutcher H K of Ducane Dutcher & Co 911, 470 Granville
 Dwyer Jas P prop Orpheum Cafe 762 Granville
 Dye E A gen agt Chicago & North Western Railway 901, 207 Hastings west
 Dyer F baker 1901 Hastings east
 Dyer Fred asst buyer Leeson Dickie Gross & Co Ltd 97 Water
 Dyer M A second-hand dealer 1941 Main
 Eadie John mgr Dingwall Cotts & Co 414, 744 Hastings west
 Eadie Wm Jr mgr United Motor Agency of B C 940 Richards
 Eagle Cafe Gin Young 115 Cordova west
 Eagle Harbor Packing Co Ltd E O Allison mgr salmon canners (Howe Sound B C) 910, 207 Hastings west
 Eagle Sign Works J H Montague prop signs and show cards 122 Cordova west
 Eagle S mgr Hazlett Brokerage Co Ltd 631 15th avenue east
 Eagle Timber Co Ltd Geo P Challenger mgr loggers and timber dealers 918, 470 Granville
 Eagle Transfer Co T Twetie prop transfer storage and moving 785 Homer
 Eaglefield P L accountant Pacific Box Co Ltd foot Smythe
 Eale R H mgr British Columbia Supply Co 1401, 207 Hastings west
 Eames G A of Meekin & Eames 509 Richards

EARL, W. B.

Hot Blast and Hot Air Furnaces, Cast and Steel Ranges, Stoves and Heaters. 2100-2176, 11th Ave. W.

Earle Ernest A mgr Bond Dept Ceperley Rounsefell & Co 102, 739 Hastings west
 Earle Rufus R (K C) of Bird Macdonald & Earle 901, 837 Hastings west
 Earle & Son painters 857 Seymour
 Earls Court Mrs A McCune prop 1103 Georgia west
 Earnshaw L music teacher 1142 Robson
 East Asiatic Company Ltd (The) C Gardner Johnson & Co agents for B C Johnson's Wharf foot of Columbia
 East Delta Dairy J M McDonald prop 143 Lorne west
 East End Economy Market Nicola Pleckas prop 767 Powell
 East End Furniture Co J L White mgr 552 Victoria drive
 East End Junk Co N Perelman prop 948 Main
 East End Tailor J Demolos prop 417 Hastings east
 East John F warehouse mgr B C Equipment Co Ltd Granville Island
 East Sooke Mines Ltd H W Evely fiscal agent 403, 718 Granville
 Easterbrook D B prop Wilber Rooms 52 Hastings east
 Eastern Bicycle & Motoreycle Repair Shop E J Black mgr 616 Robson
 Eastern Restaurant Mrs A Wickstrom prop 1514 Powell
 Eastham J W plant pathologist Dept of Agriculture Prov Govt Court House
 Easthope Bros Percy and George Easthope props gasoline engine mfrs 1729 Georgia west
 Easthope George prop Easthope Bros 1729 Georgia west
 Easthope Percy Easthope Bros 1729 Georgia west
 Eastley D Q of Vancouver Photo Co 649 Granville
 Eastley F D of Vancouver Photo Co 649 Granville
 Eastman Advertising Co Morgan Eastman mgr advertising agents 1015, 837 Hastings west
 Eastman C P mfrs agent in furniture lines 1230 Hamilton
 Eaton A L salesman The Barrett Company Ltd Tenth avenue and Arbutus
 Eaton Scott E (B A) principal Success Business College Ltd Main & Tenth
 Ebaťa J Co fish market dry goods 377-379 Powell
 Ebben F J produce 2312 Granville
 Ebbins D M mining broker 627, 736 Granville
 Ebisuzaki M & Co gen merchandise 337 Powell
 Eburne Clear Cedar Mills Ltd Geo H Steeves pres T W Kerr mgr mfrs of cedar lumber and shingles 530, 470 Granville
 Ecclestone Nelson C real estate and insurance 340 Pender west
 Eckel Wm shoe repairer 509 Georgia west
 Eckman Jas S asst mgr New England Fish Co Gore avenue wharf
 Eckoff A prop Granville Studio 627 Granville
 Economy Market meat and fish 71 Hastings west
 Eddie C F (R A A, F R G S) 200, 603 Hastings west
 Eddy Pool Room E B McIntyre prop 132 Hastings east
 Edgar Robert M & Co real estate 411 Pender west
 Edgecombe J A of Pacific Coast Lumberman 1422-25 Standard Bank Bldg
 Edgett & Gillard H A Edgett and E M Gillard wholesale fruit and produce merchants 156 Water
 Edgett H A of Edgett & Gillard 156 Water
 Edgett W H Ltd W H Edgett mgr produce brokers and mfrs agents 860 Cambie

USE

**K
N
O
W
L
T
O
N
S**

**Terpo-
Glycine
for
Coughs
and
Colds
50c
per
Bottle**

**KNOWLTON'S
LIMITED
15 Hastings St.
East
Vancouver**

Telephone Fairmont 240—Private Exchange
On Admiralty and Lloyd's Lists

Vancouver Engineering Works, Ltd.

ENGINEERS

VANCOUVER, B. C.

Manufacturers of All Classes of

Steel, Iron and Brass Castings

LOGGING AND HOISTING ENGINES
RIVETED STEEL PIPE, HYDRAULIC GIANTS,
ORE CARS, BOILERS, ENGINES,
BOLTS, RIVETS, ETC.
SAWMILL AND MINING MACHINERY

The Only Steel Foundry in Canada West of Manitoba

"Use Steel Castings"

and avoid costly breakdowns

519 to 659 Sixth Avenue West

Near Cambie Street South

Vancouver Wood Pipe & Tank Co., Limited

CONTRACTORS FOR WATERWORKS CONSTRUCTION

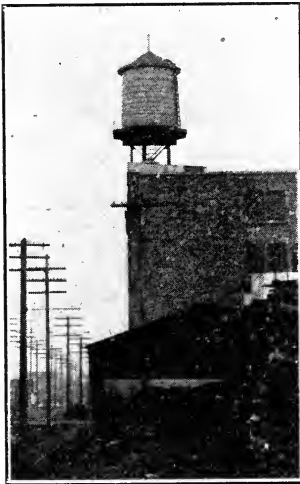

Manufacturers of

Wire Wound Wood Stave Pipe, Continuous Stave Pipe, Water Tanks, Oil Tanks, Sprinkler Tanks, Stock Tanks, Tanks for any and all purposes.

We manufacture the best Wood Stave Silo in Canada. It is the silo that preserves the silage.

When you require anything in the above line write or phone us.

Vancouver Wood Pipe & Tank Co., Limited

850 HASTINGS ST. WEST

VANCOUVER, B. C.

VANCOUVER—(Continued)

Edinburgh Life Assurance Co of Edinburgh
Scotland (Loan Dept) Waghorn
Gwynn & Co Ltd agents 300 Pender
west

Edison Thos A dictating machine 744 Hast-
ings west

Edmonds H T transfer 736 Nelson

Edmonds J W prop Canadian Chemical Co
369 Cordova west

Edson Mortgage Loan Agency (The) C E
Berg mgr mortgage loans 726, 510
Hastings west

Edwards A H prop mgr Edwards Morgan
& Co 703, 626 Pender west

Edwards A K of Edwards Christie & Co
905, 525 Seymour

Edwards & Ames real estate 537 Pender W

Edwards Bros Art Store Edward Bros 623
Granville

Edwards Chas city shipper A P Slade &
Co 199 Water

Edwards Christie & Co H D Christie and
A K Edwards chartered accountants
905, 525 Seymour

Edwards E G shoe repairer 438 Hornby

Edwards E J meat market cor Seventh
avenue and Yew

Edwards E J prop Edwards Renovatory 5,
619 Hastings west

Edwards H L mgr Randall Greenshaw &
Co Ltd 701, 525 Seymour

Edwards J & Co A S Whidden mgr grocers
694 Broadway west

Edwards Morgan & Co Arthur H Edwards
prov mgr chartered accountants 703,
626 Pender west

Edwards Peter vice-pres Dow Fraser Trust
Co 122 Hastings west

Edwards R prop Edwards Sign Shop 12, 9
Hastings east

Edwards Renovatory E J Edwards prop 6,
619 Hastings west

Edwards Sign Shop R Edwards prop 12, 9
Hastings east

Edwards The T Co undertakers 612 Main

Efford Bros J J Efford & R E Efford
grocers 2500 Main and 573 Broad-
way west

Efford J J of Efford Bros 2500 Main and
Broadway

Efford R E of Efford Bros 2500 Main and
Broadway

Egan Frank J mgr Canada Touring Co Ltd
421, 470 Granville

Egley George mgr Prince Rupert Market
152 Hastings west

Eleho Apartments Hood Bros agents 845
Davie

Elden W city salesman Milne & Middleton
Ltd 347 Water

Elder J A mgr Mission Confectionery Co
Ltd 722 Granville

Elderkin Forrest MacGregor Ltd Wickwire
& Wickwire agents real estate 509
Richards

Elderton C R branch mgr Union Insurance
Society Co of Canton Ltd British
Traders Insurance Co Ltd 309-313
Yorkshire Bldg

Eldon G Park Commissioner 601, 19 Hast-
ings east

ELDRIDGE, G. S. & COMPANY
Provincial Assayers, Consulting
Chemists. 567 Hornby St. (See
advt.)

Eldridge H druggist 1397 Kingsway

Eldridge W P shoe repairer 1124 Davie

ELECTRIC SHOP (THE)
Harry D. Rees, W. A. Kruse and
W. C. Jenkins, Electrical Contractors
and Supplies. 12 Hastings
Street East. (See advt.)

Electric Supply Co Ltd R V Perry E Bret-
tell electrical fixtures and appliances
781 Granville

Electric Trading Co W Crowden-Naylor 334
Granville

ELECTRICAL MAINTENANCE CO.
C. K. Bogart, Manager. Electric
Service Specialists. Batteries, Mag-
netos, Lighting and Ignition Sys-
tem. 737 Pender Street W. (See
advt.)

Electrical Mfg Co G M Embree mgr 41
Alexander

Electrical News The Hugh C MacLean Co
Ltd publishers J V McNaulty mgr
for B C 212-13, 739 Hastings west

Electrical Repairing & Engineering Co
Hague & MacAuley electrical suppl-
ies 544 Howe

Elfstrom H of Ideal Iron Works foot Main
Elgin Apartments Hector McPherson mgr
961 Howe

Elgin Motor Car Co H Bingham mgr 801
Davie

Elite Cigar Stand F W Crawford prop 413
Granville

Elite Dressmaking Parlors 148, 11th Ave
east

Elite Shoe Repairing Shop Geo F Pearson
manager 1016 Davie

Elite Studio M E Charleston 1177 Gran-
ville

Elkins Apartments Edwards & Ames agts
516 Broadway west

Ella T R city salesman The McClary Mfg
Co 305 Water

Ellesmere Rooms Mrs M McDonald prop
439 Homer

Elliott A W of Haskin & Elliott 412 Hast-
ings west

Elliott-Dunlop Robert res mgr Remington
Typewriter Co Ltd 818 Pender west

Elliott E E of Central Sheet Metal Works
151½ Pender west

Elliott Ernest Edw prop Elliott's Meat
Market 151 Hastings east

Elliott-Fisher Co office appliances 837
Hastings west

Elliott & Hewett John Elliott civil engin-
eers and surveyors 907, 525 Sey-
mour

Elliott H F mfrs agts (whitewear) 603,
325 Howe

Elliott John of Elliott & Hewett 907, 525
Seymour

Elliott R J & Co grocers 657, 15th avenue
east

Elliott R J prop Elliott & Co 657, 15th
avenue east

Elliott W grocer 3272 Main

Elliott's Meat Market Ernest Edw Elliott
prop 151 Hastings east

Ellis & Brown G W Ellis W C Brown bar-
risters and solicitors 403-6, 470
Granville

Ellis G N fruits and confectionery 1209
Granville

Ellis G W of Ellis & Brown 403-6, 470
Granville

ELLIS, H. M. LIMITED
Wire Rope and Boom Chains, Gen-
eral Importers and Exporters. 118,
744 Hastings Street W.

Ellis J N prop Chocolate Box Ltd 38A
Hastings west

Ellis Mrs M P millinery 757 Robson

Ellis R W of McTaggart & Ellis 64, 615
Hastings west

Ellis Wm T vice-pres Cotton Company Ltd
False Creek behind C P R local
freight sheds

Ellison Milling & Elevator Co Ltd mfrs of
"Our Best" flour E G Parnell agt
567 Hamilton

Ellwood P J of Ward Ellwood & Co 318
Homer

Elphick H travelling salesman Rainsford &
Co Ltd 133 Water

Elphick & Vint Harry Elphick and Wilfred
Vint carpenters and builders of
portable garages 1082 Granville

Elrick T J Calhoun Ostrorser Ltd 61 Hast-
ings east

Elvidge's Meat Market 1689 1st avenue W

Six Times the Light

One-third the Cost

Vancouver

Moore Lighting Systems**R. M. MOORE & CO.**
Limited
916-918 Pender St. W.

TELEPHONE HIGHLAND 701

B. C. MARINE, LIMITED**SHIP REPAIRS
DRY DOCKING****Coppersmiths, Boiler Makers, Marine Engineers,
Iron and Wood Workers**

Foot of Victoria Drive

VANCOUVER, B. C.

CAWSTON MACHINERY COMPANY, LTD.

Dealers in New and Used

**SAW AND SHINGLE MILL MACHINERY
HOISTING MACHINERY, ENGINES AND BOILERS**

Agents for

North Coast Dry Kiln Co., Seattle, Wash.

Modern Dry Kiln Equipment, Dry Kiln Trucks

616-617 Standard Bank Building

Telephone Seymour 6975

VANCOUVER, B. C.



Phone Seymour 3474

Electrical Maintenance Co.**ELECTRIC SERVICE SPECIALISTS**

Official Service Station—Prest-o-lite Batteries, Eisemann Magneto, North East Starting and Lighting System, Westinghouse Starting, Lighting and Ignition, Atwater-Kent Ignition

Auto Lamps, Flash Lamps, Re-magnetizing, Platinum Pointing,
Battery Charging, Service Work

737 PENDER ST. WEST

VANCOUVER, B. C.

GRANDVIEW TOY WORKS**GENERAL WOOD TURNING****MANUFACTURERS OF WOODEN TOYS
OF EVERY DESCRIPTION****COMPLETE SATISFACTION GUARANTEED****WE STAND BEHIND OUR GOODS**

Phone Highland 104

1256 UNION STREET

VANCOUVER, B. C.

VANCOUVER—(Continued)

Emanuels S J Brazilian Vice Consul real estate 419 Pender west
 Emerson John B A of Farris & Emerson 602-606 Pacific Bldg
 Emerson J R prop Prince Rupert Lumber Co 216 Pacific Bldg
 Emerson J S 216, 744 Hastings west
 Emery Harold contractor 326 Sixth Ave W
 Emes Geo travelling salesman Rescimore Mfg Co Ltd Parker and Glen drive
 Emes J A of Meekison & Emes Co 509 Richards
 Empire Brewing Co G Grefil mgr 333 Main
 Empire Cafe & Grill M Kogos and J Dillias props 76 Hastings east
 Empire Grocery Ltd A DesBrisy prop 2441 Granville

EMPIRE HOTEL

Thos. R. Carr, Prop. Cor. Hastings and Columbia Streets.

Empire Lumber Co P Campbell free employment office 365 Cordova west
 Empire Mig Co Ltd logging engines 1201 Sixth avenue west
 Empire Meat Market 1376 Pender west
 Empire Oil & Natural Gas Co Ltd 419 Pender west
 Empire Pulp & Paper Mills Ltd (see Whalen Pulp and Paper Mills Ltd)
 Empire Stevedoring & Contracting Co E J Palmer pres 301, 325 Howe
 Empire Tailors & Cleaners 330½ Carrall
 Empire Taxi Co H J Western mgr 622 Robson
 Employers' Assn of British Columbia E C Knight pres N G Bell sec'y foot Victoria
 Employers' Liability Assn Corp Ltd (London Eng) 1001, 837 Hastings west
 Empress Barber Shop F C Louis and W A Hunt props 237 Hastings east
 Empress Candy Co N Tselentis prop 974 Granville
 Empress Fruit & Ice Cream Parlor Gust Gentekos prop 282 Hastings east

EMPRESS MANUFACTURING CO. LTD.

C. D. Hunter, Vice-President; W. A. Hunter, Sec.-Treas. Importers of Teas, Coffees and Spices. Manufacturers of Jams, Jellies and Jelly Powders, Baking Powder, Extracts, Pickles, Sauces, Etc. 1106-1110 Homer Street.

Empress Theatre 292 Hastings east
 Enslie Miss J dry goods and notions 533 Broadway west
 Eng Chow Co K C Wah prop druggists 104 Pender east
 Engel L foreman syrup dept Kelly Confection Co Ltd 1106 Mainland
 Englefield P L sec and accountant Pacific Box Co Ltd foot of Smythe
 Englemann Mrs M 1172 Union
 Engley R travelling salesman Kelly Douglas & Co Ltd 367 Water
 Englesea Lodge A A Davidson prop 2046 Beach avenue
 English Academy of Music Prof Clay prop 1025 Granville
 English A M J mgr Royal Trust Co 782 Dunsmuir
 English Bay Auto Supply House 1191 Denman
 English Bay Mansions The Yorkshire & Canadian Trust Co agents 1306 Bidwell
 English Bay Tea Rooms A H Bradbury prop 1200 Denman
 English J M physician and surgeon 222-5, 470 Granville
 English Kitchen Christ S Xanos prop 30 Hastings east
 English School for Japanese G W S Wiethers prin common grades 430 Cordova east

Ennis Frank F The Pacific Garage 1195 Davie
 Enright Mary (Miss) tobacconist 525 Main
 Enright Sarah (Miss) barber 525 Main
 Enthoven E James sec-treas Vancouver Financial Corp Ltd 502, 525 Seymour
 Epps Walter T carpenter 1191 Richards
 Equitable Life Assurance Society J H Campbell mgr 217-8, 470 Granville
 Erb Albert mgr Shurly-Dietrich Co Ltd 1643 Pandora
 Ernest Levi cleaning and repairing 1615 Fourth avenue west
 Ernst J N prop Pantorium 826 Howe
 Errico A ladies' tailor 502 Orpheum Bldg
 Ertner A C pres Federal Land Traders Ltd 429 Pendrell west
 Erum Wm prop Oaks Rooms 784 Hastings east
 Eslinger Roy meat market 2248 Cambie
 Esmervig Nicholas confectioner 401 21st avenue east
 Esplanade Tea Rooms J D Thomson prop 1795 Beach avenue
 Eugenio Dalese fruit confectionery and cigars 598 Union
 Eureka Rooms Mrs E C Pugh prop apartments and rooms 215 Princess Ave
 Eureka Tea Company C M Tanner mgr 607 Dunsmuir
 Europe Hotel A B Calori prop hotel and pool room 43 Powell
 Evans Charles A printer 1686 Kingsway

EVANS, COLEMAN & EVANS, LTD. A. L. Russell, Vice-president and Managing Director. T. M. Robertson, Sec.-treas. Builders' and Contractors' Supplies, Mining and Mill Supplies, Canning, Logging and Railway Equipment. Coal Merchants, Steamship Agents and Brokers. Marine Insurance. Evans-Coleman Wharf, foot of Columbia Street.

Evans-Coleman Wharf Co Ltd props Evans-Coleman Wharf foot of Columbia street
 Evans F G dir F G Evans Co Ltd 140 Water
 Evans F G Co Ltd C J McNeely dir mfrs agents importers and exporters 140 Water
 Evans F T salesman Pacific Tractor Co 502, 470 Granville
 Evans F W logger Wempkesh Lake Logging Co Ltd 826, 470 Granville
 Evans Harry mgr B C Collateral Loan Co Ltd 77 Hastings east
 Evans H A barber 2015 New

EVANS & HASTINGS PRINTING CO.

Printers, Designers, Bookbinders. 578 Seymour Street. (See side lines)

Evans Jack prop Orillia Barber Shop 609 Robson
 Evans John E prov mgr Union Mutual Life Insurance Co 14, 615 Hastings west
 Evans J Hall barrister solicitor notary public 1, 505 Hastings west
 Evans Kirkham variety store 6191 Fraser
 Evans R real estate 2115 Granville
 Evans Shirley V mgr Houghton & Evans 393 Hastings west
 Evans Thos of Evans & Hastings printers 578 Seymour
 Evans T G mgr Rac The Shoe Man 139-141 Hastings west

EVANS, W. F. CO., LTD.

Pianos, Organs and Musical Instruments. 657 Granville Street.

Evans Walter F Ltd Walter F Evans pres and gen mgr pianos and music dealers 657 Granville
 Evans Walter F pres and gen mgr Walter F Evans Ltd 657 Granville

Phone Seymour 189

578 Seymour Street
 PRINTING CO.
 VANCOUVER, B. C.

THE PIONEER PRINTING HOUSE
Evans & Hastings

Every job of printing is worth a little discussion, or a great deal of it. Here, ink is everything; there, the paper; there, again, the engravings or typographical arrangement or style. But it's always the brains that somebody must put into the job, if it is to be a real job, and not an imitation.

Great Western Smelting & Refining Co.

VANCOUVER, B. C.

Sole Manufacturers of

XXXX NICKEL

COPPER HARDENED

DIADEM

BABBITT METALS

ALSO

Special No 1 RAILROAD BABBITT—The best Heavy Pressure Metal made
 LINOTYPE STEREOTYPE MONOTYPE ELECTROTYPE
 and COMBINATION METAL

WARRANTED $\frac{1}{2}$ AND $\frac{1}{2}$ SOLDER COMMERCIAL $\frac{1}{2}$ AND $\frac{1}{2}$ SOLDER
 EXTRA WIPING SOLDER

FIG. TIN, FIG. LEAD, INGOT COPPER, INGOT BRASS,
 ZINC, ALUMINUM AND PHOSPHORUS ALLOYS

Made in B. C.

PHONE HIGHLAND 2000

MAINLAND ENGINEERING COMPANY, LIMITED

IRON AND BRASS FOUNDERS, ENGINEERS,
 BOILERMAKERS AND MACHINISTS

422 RAILWAY STREET

VANCOUVER, B. C.

GEORGE E. MITCHELL

REFRIGERATING ENGINEER

MANUFACTURER OF

ICE MAKING AND REFRIGERATING MACHINERY

A LARGE ASSORTMENT OF USED PLANTS ON HAND

Telephone Seymour 4479

1050 Hastings Street West

Vancouver, B. C.

Pacific Welding Company

Oxy-Acetylene Welding and Cutting

Steel, Malleable and Cast Iron, Brass, Aluminum, etc.

Automobile Parts, Cylinders, etc., a Specialty

1142 GRANVILLE STREET

VANCOUVER, B. C.

VANCOUVER—(Continued)

Evans W M mgr Petrie Mfg Co Ltd 1125 Tenth avenue west
 Eveleigh J & Co Ltd M C Gordon rep wholesale trunks and bags 518 Beatty
 Evely H W fiscal agent East Sooke Mines Ltd 403, 718 Granville
 Evox Miss Elizabeth dressmaker 880 Kingsway
 Ewart A city salesman The W H Malkin Co Ltd 41-61 Water
 Ewart A A timber and logs 610, 744 Hastings west
 Ewart J A sec Army & Navy Club 39-40, 413 Granville
 Excelsior Garage & Cycle Co Wm E Woodley mgr 418 Abbott
 Excelsior Laundry Jas Milne prop Ed Milne mgr 554-6 Richards
 Excelsior Life Insurance Co F J Gillespie mgr 510 Hastings west
 Exemption Tribunals 858, 402 Pender west
 Export Assn of Canada W J Albutt mgr 510 Hastings west
 Eymerson Jean millinery 1567 Kingsway

EYRE, REGINALD W.
 Barrister and Solicitor. Member Ontario Bar. 701-702 Bank of Ottawa Bldg.

Fady Miss J P dressmaker 1087 Robson
 Fagan V E travelling salesman Kelly Douglas & Co Ltd 367 Water
 Fahay J T insurance agent 606, 718 Granville
 Fairbanks-Morse gas engines electrical machinery railway and contractors' supplies The Canadian Fairbanks-Morse Co Ltd sole selling agents for Canada Robson cor Beatty
 Fairbanks N K Co Ltd Jno W Newman B C representative mfrs of soaps washing powders and shortening oil refiners 144 Water
 Fairfield Brothers E A Fairfield W A Fairfield sewing machines 791 Granville
 Fairfield E A of Fairfield Bros 791 Granville
 Fairfield W A of Fairfield Brothers 791 Granville
 Fairhall J W real estate Marine and Hudson
 Fairleigh R E W mgr Progress Theatre cor Kingsway and Fraser
 Fairleigh R E W mgr The United Electric Co Ltd 601 Pender west
 Fairmont Cleaning & Dye Works 753 Broadway east
 Fairmont Hotel 830 Hastings west
 Fairmont Meat & Produce Market T Wild prop 3394 Main
 Fairmont Transfer Co J W MacKay mgr express and transfer 474 Eighth avenue west

FAIRPLAY, WEEKLY
 Fairplay Publishing Co., Publishers. Algar Bailey, Manager. 500 Beatty Street, P. O. Box 338.

Fairview Apartments A A Franklin agent 2487 Laurel
 Fairview Candy Company Nick Genis mgr 2460 Main
 Fairview Candy Mfg Co Nicholas Genis prop candy mfrs 2001 Granville
 Fairview Cartage M Murphy prop express and transfer 1467 Seventh avenue west
 Fairview College of Music Arthur Cole prin 1096 Broadway west
 Fairview Hardware Peter Paterson prop 2437 Granville
 Fairview Harness Shop J Devlin prop 2236 Granville
 Fairview Market P Burns Co Ltd props 2427 Granville
 Fairview Plumbing Co 178 Sixth avenue W
 Fairview Sand & Gravel Co Ltd L M Diether mgr sand gravel and cement 1527 Main

Fairview Theatre 2224 Granville
 Fairview Transfer Co F D Potts prop 1684 Fourth avenue west
 Fairweather Miss M ladies' tailor 283 Fifth avenue east
 Falconer H W prov mgr Dominion of Canada Guarantee & Accident Co 38, 640 Hastings west
 Falconer J H mgr B C Vinegar Works 1365 Powell
 Falls H P pres and gen mgr Terminal Construction & Mfg Co Ltd 2760 Yew

FALSE CREEK LUMBER CO., LTD.
 C. H. Cornwath, Secretary and Manager. Manufacturers of Rough and Dressed Lumber. Cor. Oak Street and Sixth Avenue.

False Creek Transfer express and transfer S Moore mgr 2530 Main
 False Creek Wood Yard F Thompson and W J McConnell props wood dealers 953 Sixth avenue west
 Family Grocery (The) 1316 Tenth avenue east
 Famous New York Cloak & Suit Co maker to wearer I L Kostman mgr 623 Hastings west
 Famous Players Film Service Ltd Ben W Soskin mgr 407 Orpheum Bldg 751 Granville
 Fangan J F vice-pres Royal Financial Corporation Ltd 703, 470 Granville
 Farish J C physician and surgeon 430, 718 Granville
 Farm Lands Investment Co Ltd L C Porterfield pres farm lands 622, 837 Hastings west
 Farquhar & Gill Frank Alexander mgr wholesale paints and varnishes 829 Powell
 Farquhar David cleaning and pressing 630 Helmcken
 Farr Robinson & Bird Ltd John Duck mgr electric fixtures 542 Howe
 Farrand W J mgr J & J Taylor Ltd 524 Richards
 Farrant Howard prov insp Confederation Life Assn 502-507, 602 Hastings W
 Farrell Belisle & Co A Brignall agt wholesale millinery 608 Pender west
 Farrell & Fitzgerald motor cartage 2932 Scott

FARRIS & EMERSON

W. B. Farris, B.C.L.; John Emerson, B.A.; and Roy S. Stultz, B.A. Barristers, Solicitors, Etc. 602-606 Pacific Building. (See professional card)

Farris W B B.C.L.S of Farris & Emerson 602-606 Pacific Bldg
 Farrow R C of Tupper & Farrow 402-3, 739 Hastings west
 Fashion Barber Shop Wm Krouse and Chas Fernell props 71 Hastings east
 Fashion Cigar Stand C W Munley prop 71 Hastings east

FASHION CRAFT

Thomas Foster & Co., Ltd. (S. J. Foster, G. H. Jarman, T. H. Foster). Tailors and Clothiers, 514 Granville Street.

Fashion Ladies' Tailoring 944 Granville
 Fat Kee fruit confectionery cigars 79 Pender east
 Fat Sun produce dealer 936 Main
 Fauidt Alex M E consulting mining engineer 709 Dunsuir
 Fauidt J A M mng dir D E Brown's Travel Bureau Ltd 626 Hastings west
 Faull W H mixed farming 878 Hornby
 Faust Concentrating & Mfg Co H W Faust mgr concentrators of ores 1251 Howe
 Faust H W mgr Faust Concentrating & Mfg Co 1251 Howe
 Fearman F W vice-pres Apex Lumber Co Ltd 810, 207 Hastings west

572 Granville Street

Vancouver

Loose-leaf Forms and Blank Books in all Sizes and Bindings

Western Specialty Ltd. Office Supplies

PEARSON WIRE & IRON WORKS

B. PEARSON, Manager

Ornamental Ironworkers, Wireworkers and Weavers

City Market Building, 1485 Main Street, Vancouver, B. C.

Phone Fairmont 2794

GATES, FENCES, BANK CAGES AND RAILINGS
WINDOW, SAND, COAL AND PULP SCREENS
LOCOMOTIVE AND SMOKE STACK SCREENING
ARCHITECTURAL IRON WORK OF ALL KINDS

LET US FIGURE ON YOUR SCREEN REQUIREMENTS AND
YOU WON'T BE DISAPPOINTED

Vancouver Machinery Depot Ltd.

Boilers, Stationary Engines, Logging Engines and Supplies,
Steam Shovels, Locomotives, etc., carried in stock.

We operate up-to-date machine shop. Electric travelling crane
for unloading or loading heavy machinery on cars or scows.

Office and Works:

1155 Sixth Avenue West

VANCOUVER, B. C.

FOR SALE

Sawmill, woodworking, mining and machine tools, steam and
gasoline engines, steam boilers, hoists, compressors, pumps in good
working condition, overhauled by expert mechanics. Let us have
your enquiries. We can save you money.

Weir Machinery Co., Limited

1396 Richards Street

VANCOUVER, B. C.

Telephones Seymour 7442-7443

Wonder Pump and Engine Co., Limited

Small Portable
Installations

Pumps for all conditions
—Water, Soap, Crude Oil,
Bilge, Circulating and
Vacuum

Write for Circular

931 Pender Street West

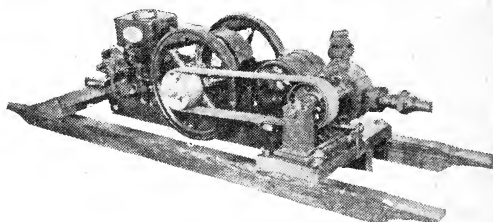

VANCOUVER, B. C.

VANCOUVER—(Continued)

Federal Land Traders Ltd real estate A C Ertner pres 429 Pender west
 Federal Lumber Co Ltd E B Day pres W H Crowe vice-pres Paul Day treas mill North Arm Fraser River mfrs of cedar lumber-1021, 470 Granville
 Federrated Labor Party W R Trotter sec 207 Hastings west
 Federici Francis prop Hotel Vancouver Barber Shop Granville and Georgia
 Fee C prop Martinique Hotel 1176 Granville
 Fee Estate T A Ltd T A Fee mgr 570 Granville
 Fee & Stevens T A Fee T D Stevens real estate 570 Granville
 Fee T A architect 570 Granville
 Felce J T of Western Shoe Repair 2319 Granville
 Felger A E mgr Canada Casing Co Ltd 123 Powell
 Felix Alex shoe shine stand S63 Granville
 Felix Apts (The) F T Schooley prop 610 Jervis
 Fell Jas P Lonsdale Estate 306, 737 Hastings west
 Felt & Tarrant Mfg Co J A Burnett comp-tometer mfrs 902, 470 Granville
 Fener J F gen mgr Pacific Lime Co Ltd 313, 744 Hastings west
 Fenn W E dancing academy 710 Davie
 Fenyn J D grocer 1955 and 2954 Commercial drive
 Ferguson A A delicatessen 2335 Granville
 Ferguson D P mgr P Burns & Co 1409 Commercial
 Ferguson H B of DuCane Dutcher & Co 911, 470 Granville
 Ferguson H W druggist 2005 Granville
FERGUSON-HIGMAN MOTOR CO., LTD.
W. G. Ferguson and R. D. Higman. Ford Cars, Trucks, Parts and Repairs. Garage and Gasoline Station, 632 Seymour Street. (See advt.)
 Ferguson J H prop Georgia St Auto & Taxi Co 821 Georgia west
 Ferguson M mgr Strathcona Hotel 53 Hastings west
 Ferguson Mrs M baker 2515 Main
 Ferguson W travelling salesman P Burns & Co Ltd foot Woodland drive
 Ferguson W G of Ferguson Higman Motor Co Ltd 632 Seymour
 Ferguson W S travelling salesman Western Electric Co Ltd 734 Dunsmuir
 Fernell Chas prop Fashion Barber Shop 71 Hastings east
 Ferra George shoe repairing 723 Seymour
 Ferraby J V prop Vancouver Hollow Grinding Co 240 Broadway west
 Ferrel Chas mgr Granby Consolidated Mining Smelting & Power Co Ltd 203 Carrall
 Ferrera Court Apartments Y W Calbick mgr 504 Hastings east
 Ferrier J A of Ferrier & Lucas 426 Howe
 Ferrier & Lucas J A Ferrier J H Lucas gas engines 426 Howe
 Ferris Miss M E public stenographer 634, 470 Granville
 Ferris P travelling salesman A Ramsay & Son Co of British Columbia Ltd 167 Pender west
 Ferris S A D prop O K Grocery 1134 Robson
 Ferst Jacob tailor 1769 Davie
 Fetherstonhaugh & Co James Taylor mgr patent attorneys 1018, 470 Granville
 Fewster E P physician and surgeon 322, 470 Granville
 Fidelity & Casualty Company of New York Seeley & Co general agents 1205 Dominion Bldg
 Fidelity-Phoenix Fire Insurance Co H Bell-Irving & Co Ltd agents 322 Richards

FIDELITY REAL ESTATE CO.**George King, Manager. 224 Georgia Street East.**

Fidelity (Fire) Underwriters Canadian Financiers Trust Co agents Metropolitan Bldg 839 Hastings west
 Field J T fruit confectionery and cigars 4173 Main
 Fieldhouse J teas and coffee 908 Robson
 Figoff Leon ladies' tailor 721 Robson
 Filion F prop Filion Ltd 204 Carrall
 Filion Ltd F Filion prop grocers 204 Carrall
 Filmer Bert mgr City Taxi Auto & Sight-seeing Co Ltd 412 Abbott
 Fitness Wm printing 1422 Standard Bank Bldg
 Findlay Company G P and I W Findlay grocers 4132 Main and 3358 Commercial drive
 Findlay D Smith accountant Spruce Products Co Ltd northeast of Connaught bridge
 Findlay G P prop Findlay Co stores 4132 Main
 Findlay I W mgr Findlay Company 3358 Commercial drive
 Findlay J A barrister and solicitor 730, 470 Granville
 Findley D Smith sec-treas Canadian Lumber & Timber Co Ltd north end of Connaught bridge
 Findley F S travelling salesman R G Bedlington & Co Ltd 345 Water
 Fingland Walter accountant W R Vye Limited and sec Western Electric Co Ltd 734 Dunsmuir
 Finlayson K D mfr of ladies' waists and neckwear 576 Seymour
 Fiore M grocer 352 Georgia east
 Fire Valley Orchards Ltd registered office 21, 163 Hastings west
 Fireman's Fund Insurance Co of San Francisco marine dept Dale & Co Ltd agents 107 Pacific Bldg
 First Baptist Church Dr J L Campbell pastor cor Nelson and Burrard
 First Congregational Church Rev A E Cooke Thurlow near Davie
 First National Dominion Exclusives Ltd film service W P Dewees gen mgr 1318, 510 Hastings west
 First National Exhibitors' Exchange Limited John A Shuberg pres Sam J Coffland vice-pres W P Dewees gen mgr 1318 Standard Bank Bldg 510 Hastings west
 First Presbyterian Church pastor J S Henderson 300 Hastings east
 Fish & Chips 1089 Granville
 Fish Lawrence dairy 785 Kingsway
 Fish Oil & Products Ltd R M Thompson mng dir Innis Hopkins sec-treas mtrs of fish oil and fertilizer plant at Prince Rupert reg office foot Victoria drive
 Fisher A watchmaker and repairer 119 Cordova west
 Fisher Apartments W J Smith agent 739 Broadway east
 Fisher E confectioner 408 Joyce road
 Fisher H H contractor and builder 826 Dunsmuir
 Fisher Jas expressman 1139 Hastings east
 Fisher Jas prop Colonial Confectionery 605 Granville
 Fisher J M druggist 701 Broadway east
FISHER, MARK, SONS & CO.
W. J. Bartley, Manager. Huddersfield, Eng., and Montreal, Quebec. Woollens and Tailors' Trimmings. 420 Cordova Street West
 Fisher N Rigby barrister and solicitor 10, Old Safe Block 536 Hastings west
 Fisher Philip E pres Pacific Coast Pipe Co Ltd 1551 Granville
 Fit Ezi Shoe Store H E Smith mgr 822 Granville
 Fit Reform Tailors 345 Hastings west

S U C C E S S

**Business
College
Limited**

**Business
Shorthand
Typewriting
Clerical
Secretarial
Combined
Beginners
and Higher
Accountancy
Courses**

**MAIN & 10th
VANCOUVER**

JOHN E. TUCKER, President

A. L. CLARK, Vice-President

EDWARD C. KNIGHT, Secretary and Managing Director

E. S. SANDERS, Manager

VANCOUVER LUMBER CO. LIMITED

Mainland Cedar Company Limited Vancouver Cedar Mills Limited

MANUFACTURERS OF

PACIFIC COAST TIMBER PRODUCTS

FIR, RED CEDAR, SPRUCE, HEM- LOCK SHINGLES, BEVEL SIDING, LATH

WHOLESALE AND RETAIL

BIG CHIEF BRAND BEVEL SIDING AND SHINGLES

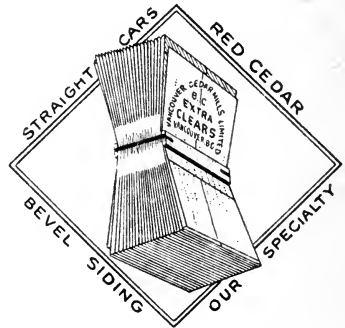

WE MAKE RITE GRADE SHINGLES

DAILY CAPACITY—False Creek Mills, 200,000 feet Lumber; Roche Point Cedar Mills, 100,000 feet Lumber, 700,000 Shingles.

SALES OFFICES:

WINNIPEG—709 Great West Permanent Building

TORONTO—701 Excelsior Life Bldg. CHICAGO—343 South Dearborn St.

LOCAL RETAIL YARD:

South End Connaught Bridge

Phones Fairmont 918 and 919

MILLS AND GENERAL OFFICES:

South End of CONNAUGHT BRIDGE

VANCOUVER, B. C.

PHONES FAIRMONT 920 and 921

VANCOUVER—(Continued)

Fitzpatrick Miss public stenographer 803, 525 Seymour
 Fitzpatrick J F herbalist 1182 Robson
 Fitzpatrick J J grocer 4195 Main
 Flack Block Cigar Stand & News Stand
 F W Crawford prop 163 Hastings W
 Flack Block Shoe Shine Stand John Bruno prop 163 Hastings west
 Flack Estate Investments Sam Flack mgr real estate 315 Cambie
 Flanders John expressman 1356 Pender east
FLECK BROS. LTD.
 Mill, Mine and Marine Supplies.
 Bryce W. Fleck, Manager. 54 Cordova Street East.
FLEISCHMANN CO. (THE)
 Albert C. Thornton, Agent. Manufacturers and Distributors of Fleischmann's Yeast. 1166 Burrard Street.
 Fleishman Arthur H barrister and solicitor reg office Helman & Saperia Ltd 414 Standard Bank Bldg 510 Hastings west
 Fleming Apartments (The) A Cerles prop 2532 Scott
 Fleming Blair travelling salesman Kelly Douglas & Co Ltd 367 Water
 Flesher H B city salesman Canadian Consolidated Rubber Co Ltd 337 Water
 Fletcher A N locksmith 320 Cordova west
 Fletcher Bros Ltd pianos 633 Granville
 Fletcher J prop Fletcher's Meat Market 924 Granville
 Fletcher Jas meat market and grocer 4218 Commercial drive
 Fletcher John prop Main Printing Co 3851-3 Main
 Fletcher's Meat Market J and J Fletcher props 924 Granville
 Flett John A of J A Flett Limited 339 Hastings west
FLETT, J. A. LIMITED
 John A. Flett, Charles K. Snell. Hardware, Mechanics' Tools, Sporting Goods, Cutlery. 339 Hastings Street West. (See page advt.)
 Flewelling E R mfnj jeweler and engraver 11, 18 Hastings west
 Flock Mrs Eva Campbell made garments 1010 Davie
 Flogg Miss M of The Rosery 980 Granville
 Florence Court Jas D Byrne prop 1201 Georgia west
 Flumerfelt A C trustee A J Beecher Estate 407 Carter-Cotton Bldg 198 Hastings west
 F M Y C Lumber Co Wm Brines mgr wholesale lumber lath and shingles 825, 510 Hastings west
 Fogarty T boot and shoe repairer 2824 Main
 Fogg P accountant Dixon Motors Limited 1291 Granville
 Foley & Co peanut butter mfrs 1844 Georgia west
 Foley J A real estate and mining 107 Central Bldg 108 Hastings west
 Foley Welch & Stewart R J Cromie mgr 506 Winch Bldg 739 Hastings west
 Folkins S J sec-treas Woodward Dept Stores Ltd 101 Hastings west
 Fong Henry Co merchant tailors 2043 Granville
 Food Products Co Ltd R L Cliff pres and gen mgr fruit and vegetable canners canneries at Keremeos and Wallachin B C 332 Drake
 Fook Kee barber 7 Pender west
 Footitt H buyer F R Stewart & Co Ltd 129-31 Water
 Footwear in Canada The Hugh C MacLean Co Ltd publishers I V McNaulty mgr for B C 212-13, 739 Hastings west
 Foran J S sec Catholic Children's Aid Society of B C 426-27, 510 Hastings W

Forbes H M mgr Toronto General Trusts Corporation 407 Seymour

FORBES & VAN HORNE, LIMITED
 Andrew M. Forbes, Pres. Hardware, Tools and Cutlery, 538 Hastings Street West.

Ford Automobiles (Ford Ont) Universal Car Co Ltd 1260 Granville

Ford C L B B C agt Goldie McCulloch Co Ltd 569 Richards

Ford C S Co Ltd importers 403, 318 Homer

Ford C W mgr Anglo-Canadian Warehouse Co 837 Beatty

Ford Delivery Express R Jackson prop express and transfer 527 Dunsmuir

Ford Grant V S dentist 22, 163 Hastings west

Ford J B Co mfrs of "Wyandotte" cleaner and cleanser J S Tait & Co Ltd B C agents 144 Water

Ford Jas J & Co auto clearing house cor Seymour and Dunsmuir

Ford J W physician 204, 736 Granville

FORD MOTOR COMPANY OF CANADA, LTD.

W. G. Patrick, Manager. Provincial Factory Branch 1052 Homer St.

Ford Tailoring Co 338 Hastings west

Forester H J accountant and mgr liquidation dept Dow Fraser Trust Company 122 Hastings west

Forester P A credit mgr The Canadian Fairbanks-Morse Co Ltd cor Robson and Beatty

Foresters Independent Order of T L Beaven dist mgr organizing dept 105, 198 Hastings west

Forrest Jas S city salesman Swift Canadian Co Ltd 17-21 Water

Forrest P W travelling salesman Kelly Douglas & Co Ltd 367 Water

Forrester James G accountant and liquidator 701, 850 Hastings west

Forshaw Wm O prop Province Motor Co 622 Howe

Forsyth A J mgr A J Forsyth & Co 906, 626 Pender west

Forsyth A J & Co importers brokers and steel merchants A J Forsyth mgr 906, 626 Pender west

Forsyth G S prop G S Forsyth & Co 349 Hastings west

Forsyth G S & Co "The Book Shop" G S Forsyth prop booksellers and stationers 349 Hastings west and 771 Granville

Forsyth John D chartered accountant 906, 525 Seymour

Fortin Madam furrier 662 Howe

Fortin M prop Canada Sash & Door Factory 230 Dufferin west

Foster A P of Foster & Barrett-Lennard 630, 470 Granville

Foster & Barrett-Lennard A P Foster and W J Barrett-Lennard chartered accountants 630, 470 Granville

Foster E J physician 3726 Hastings east

Foster H B real estate 584 Richards

Foster J G (Mrs) confectioner 554 Victoria drive

Foster John N northwest mgr Johnson Temperature Regulating Co of Canada Ltd 1160 Seymour

Foster J W mgr J W Foster Ltd 345 Hastings west

Foster J W Ltd fit reform clothes exclusive clothiers Burberry coats J W Foster mgr 345 Hastings west

Foster J W Ltd Society Brand Clothes J M Bush mgr 450 Granville

Foster Mrs Mae S corsetiere 509, 470 Granville

Foster M B of N B Foster Ltd 905 Granville

Foster N G Ltd M B Foster and Walter Frieze wallpaper and decorators 905 Granville

DOMINION
PHOTO CO.

Commercial Photographers
 INTERIORS, EXTERIORS
 CATALOGUE WORK
 VANCOUVER, B. C.
 CONSTRUCTION IN PROGRESS
 INDUSTRIAL DISPLAYS

The *Barrett* Company

Limited

(Formerly The Paterson Mfg. Co., Ltd.)

Montreal Toronto Winnipeg Halifax St. John Sydney

Manufacturers of and Dealers in
Roofing, Paving and Waterproofing Materials

Building Papers and Felts
Creosote Oil and Shingle Stains
Coal Tar and Pitch
All Kinds of Coal Tar Products



BRITISH COLUMBIA DISTRIBUTORS FOR BEAVER BOARD

Canadian Agents for
The Congoleum Company Rugs

OFFICE AND WORKS:
TENTH AVE. AND ARBUTUS ST. VANCOUVER, B. C.

David Robertson, President Jas. W. Hackett, Vice-President
Geo. R. Hackett, Secretary-Treasurer

Robertson & Hackett Sawmills, Ltd.

Manufacturers of

**Rough and Dressed Fir, Cedar and Spruce Lumber,
Doors, Windows, and Red Cedar Shingles**

High-grade Finish and Millwork Our Specialty

Fir Timbers and Yard Stock

Send your mixed car orders to us if you want good service, as we can ship any assortment required at short notice.

Office, Mills and Factory:
False Creek, Vancouver, B. C.

VANCOUVER—(Continued)

Foster S J of Thomas Foster & Co Ltd
514 Granville
Foster T H of Thomas Foster & Co Ltd
514 Granville
Foster Thomas & Co Ltd tailors 514 Granville
Foster W L sec Mainland Fire Underwriters' Assn 1025, 470 Granville
Foulis Wm shipper B C Fir & Cedar Lbr Co Ltd Sixth avenue and Laurel
Fowler A L automobile painters cor Fourth avenue and Pine
Fowler G L mng dir E E Rand & Fowler 548 Granville
Fowler W G mgr Gutta Percha & Rubber Ltd 526 Beatty
Fowler's G J dry goods 139 Hastings east
Fox A S buyer Timms Phillips & Co Ltd Union Cedar Mills Ltd 525 Seymour
Fox G mgr Regal Art Glass Co 1471 Broadway west
Fox Oscar A broker hay and grain 511, 207 Hastings west
Fox's Pioneer Auto Transfer 6430 Fraser
Frame Wm mgr Hastings Mill Store ft of Dunlevy avenue

FRAMPTON, C. G.

Wire Rope Importer, Loggers' Supplies. 1020, 837 Hastings St. W.

Francais Restaurant Madam Meche prop 547 Richards
Francis Bakery F H Scanlan prop 1122 Nelson
Franco Canadian Corp Ltd agts V I Fruit Lands Ltd 502, 470 Granville
Frank & Bryce Ltd J Leckie Co Ltd agts wholesale dealers in salmon nets and twines linen threads 220 Cambie
Frank Frank X publishers The Western Guide 816, 402 Pender W
Frank Leonard partner Commercial Photo Co Central Bldg 553 Granville
Frank Waterhouse & Co of Canada Ltd steamship 927 Rogers Bldg
Franklin A A real estate and insurance agents 2500 Main
Franklin Co The Franklin automobiles 777 Pender west
Franklin W E of Franklin's Academy of Dancing 1117 Granville
Franklin's Academy of Dancing W E Franklin 1117 Granville
Franks Z stoves and ranges 101 Cordova west
Fraser A mng dir A Fraser Co Ltd 336 Pender west
Fraser A of Granville Vulcanizing Co 1390 Granville
Fraser A A prop Vancouver Cigar Stores 855 Granville
Fraser A Co Ltd A Fraser mng dir loggers 336 Pender west
Fraser A H member firm of Brown Fraser & Co Ltd 1150 Homer
Fraser A W of Fraser Bros 400 Joyce road
Fraser Bros J D and A W Fraser grocers 400 Joyce road
Fraser C F prop Globe Fish Market 344 Main
Fraser D grocer 630 28th avenue east
Fraser D city salesman Jas Thomson & Sons Ltd 353 Water
Fraser Donald mgr Fraser Express Co 500 Cordova west
Fraser Mrs E J fruit confectionery and cigars 3840 Main
Fraser E L sec-treas Oscar Brown & Co Ltd 175 Water

FRASER EXPRESS COMPANY

Donald Fraser, Manager. 500 Cordova Street West.

Fraser Mrs F dressmaker 1114 Davie
Fraser Geo V prop Fraser Hardware Co 1043 Granville
Fraser Hardware Co Geo V Fraser prop 1043 Granville

Fraser H M wholesale crab dealer foot of Gore avenue
Fraser Jas country shipper A P Slade & Co 199 Water
Fraser J D of Fraser Bros 400 Joyce road
Fraser Lisle C sporting goods 795 Granville
Fraser & Macaulay A Fraser and M Macaulay loggers 336 Pender west
Fraser M and J taxi service 237 24th avenue east
Fraser R C prop Q and S Grocery 2606 Granville
Fraser River Cannery Assn W D Burdis sec 615 Pender west
Fraser River Cooperaige R G Champion mgr foot of Fraser
Fraser River Shingle Co Ltd R D Hyde mgr 416, 510 Hastings west
Fraser Theatre 5933 Fraser
Fraser Valley Dairy 1170 Hornby
Fraser Valley Market groceries meat fish and fruit 9-11 Hastings west
Fraser Valley Milk Producers' Assn E G Sherwood mgr co-operative selling agency for farm products 1327, 10 Hastings west
Fraser Wet Wash Laundry 666, Twentieth avenue east
Fraser W E travelling salesman A P Slade & Co 199 Water
Fraser W H electrical supt Main St substation B C Electric Co Main and Union
Fraser Wm T mgr Vancouver Machinery Depot Ltd 1155, Sixth avenue west
Fraser W W electrical engineer 113, 602 Hastings west
Frazee C Weston supervisor of B C Branches Royal Bank of Canada 408 Hastings west
Frazer W A delicatessen 897 Granville
Frederickson A grocer 4257 Main
Freedman H prop Chicago Junk Co 625 Main
Freeman A E mgr Seattle & Vancouver Motion Picture Co 581 Richards
Freeman M of Hub Clothing Store 62 and 64 Cordova west
Freeman P prop Globe Clothing Store 156 Cordova west
Free Methodist Church C S McKinley pastor Tenth and Main
Freeze W A mgr N G Foster Ltd 905 Granville
Fremlin M E prop Fremlin Grocery 2539 Main
Fremlin's Grocery M E Fremlin prop 2539 Main
French A mgr Tooke Bros Ltd 365 Water
French A S mgr French A S Auto Company Ltd 1027 Pender west

FRENCH, A. S. AUTO COMPANY LIMITED

A. S. French, Manager. Automobiles, Accessories, Tires and Storage. 1027 Pender West.

French Consular Agency Emile Chevalier Actg Consular Agt 505, 470 Granville
French G H mgr Driad Hotel 1025 Pender West
French Hand Laundry A Besswelle prop 2120 Granville
French Hat Shop (The) A D Collie prop 2604 Granville
French Way Cleaners Emma E Mitchell dyers and cleaners 1167 Granville
Freshwater Misses R M Freshwater and P E Freshwater dry goods 3268 Main
Fresh Water Sand and Gravel Company Ltd F L Beecher pres L H J Minchin sec 407, 198 Hastings west

FREW, J. F.

Associate M. Institute C. E., Consulting Engineer. 113, 602 Hastings West.

Friedman S J prop West End Shoe Hospital 320 Granville opposite post office
Friseo Candy Co J C Watkins prop 716 Davie

*W. R. Rogers
Farms*

Farms

414 Seymour St. Vancouver, B.C.

Complete lists of Acreage and Farms in all the better settled sections adjacent to Vancouver and Westminster. Inspected places only — accurately described—maps—valuations.

ALLRIGHT LADDER COMPANY

MANUFACTURERS OF
THE ALLRIGHT EXTENSION LADDER
 (PATENTED)

Our ladders are used by Painters, Bricklayers, Plumbers, Carpenters,
 Bill-posters, Electricians, etc.

For Firemen and Fruit-pickers our ladders are unrivalled
 Made in lengths 24 to 60 feet

Swing Stages and Painters' Trestles, etc., made to order

Rear 832 Hornby St. Phone Seymour 1778 Vancouver, B. C.

W. A. BROWN

SANITARY AND HEATING ENGINEER

Estimates Furnished

239 Hastings Street East

Phone Seymour 770

VANCOUVER, B. C.

HARRY D. REES

W. A. KRUSE

W. C. JENKINS

THE ELECTRIC SHOP

*Electrical Contractors
 and Supplies*

12 HASTINGS ST. EAST

VANCOUVER, B. C.

J. A. FLETT, LIMITED

Hardware and Sporting Goods

BUILDERS' HARDWARE, CUTLERY AND MECHANICS' TOOLS
 MACHINISTS', CARPENTERS', MOULDERS', PLASTERERS',
 BRICKLAYERS' AND LOGGERS' TOOLS

Guns and Ammunition

Fishing Tackle

Athletic Supplies

339 HASTINGS STREET WEST

VANCOUVER, B. C.

VANCOUVER—(Continued)

Frith Arthur men's furnishings 2601 Main
 Frith H G city salesman Kelly Douglas & Co Ltd 367 Water
 Frith J A travelling salesman Jno W Peck & Co Ltd 337 Water
 Frith R J H adv agency editor and publisher Western Hardware & Machinery Magazine 510 Hastings west
 Frith Thos & Sons Ltd mfrs of mining and tool steel Balfour Guthrie & Co agts 739 Hastings west
 Frith Walter D broker 9, 407 Hastings west
 Frone Sam prop Terminal Pool Room 607 Pender west
 Front St Wood Yard K Inder Dingh prop 3 Dufferin east
 Frontenac Apartments Credit-Foncier Corp agts 2649 Quebec
 Frost Bros Ltd mfrs of manilla rope Balfour Guthrie & Co agents 739 Hastings west
 Frost R E druggist 1403 Commercial drive
 Fru Robert real estate 198 Hastings west
 Fruit & Farm Magazine J P Markey publisher 615, 525 Seymour
 Fry J S Sons Ltd G S Payne mgr chocolate and cocoa mfrs 1045 Hamilton
 Frye & Co packers and provisioners T G Lawson mgr 406 Pender east High 1961
 Fryer John C of Bond & Fryer Ltd 522, 837 Hastings west
 Fuel Oil Equipment Co Ltd C H Gillis mng dir 401, 744 Hastings west
 Fugino B confectioner 190 Main
 Fugino B fruit and confectionery cor Main and Powell
 Fugler & Mackinnon R G Fugler and Hugh Mackinnon bookbinders 319 Pender west
 Fugler R G of Fugler & Mackinnon 319 Pender west
 Fuhrer Max prop Globe Dye Works 539 Richards
 Fuji Laundry G Kabota mgr 662 Alexander
 Fujioka Y boot repairer 1817 Main
 Fujita & Co importers and exporters 207 Hastings west
 Fujiwasa S photo studio 245 Powell
 Fujiwasa T rooms 324½ Powell
 Fukin Y grocer 433 Alexander
 Fuller A T physician 1055 Broadway W
 Fullerton H R prop McPherson & Fullerton Bros 31, 553 Granville
 Fullerton Lumber & Shingle Co Ltd W G Fullerton mgr 19, 633 Hastings west
 Fulton I B accountant and editor 522, 744 Hastings west
 Fulton J T blacksmith 156 Lansdowne west
 Fulton Manufacturing Co mfrs of baby carriages and go-carts W Cline agent 1150 Hamilton
 Fulton Rooms A Murphy prop 137 Hastings east
 Funstall Block G W Debeck agt 709 Dunsmuir
 Furgeson R C apartments 1037 Broadway E
 Furguson W S barber 6065 Fraser
 Furnell T of T G McBride & Co 1051 Main
 Furnival T J secondhand dealer 606-608 Georgia west
 Furnya M restaurant 246 Powell

FURUYA, M. COMPANY LIMITED
Y. Ohta, Manager. Japanese Merchandise and Curios. 46 Hastings

Furoki H barber shop 451 Powell
 Fuseya S K tailor 1925 Main
 Fussell Geo prop Colonial Rooms 116 Water
 Fletcher Frederick A gen mgr R V Winch & Co Ltd 739 Hastings west
 Futurity Kennels reg breeders and importers of English bulldogs and wire-haired fox terriers 688, 690 Seymour
 Fyles T bee-keeping 6920 Culloden
 Gadd J P dir and mill supt Cedar Cove Sash & Door Co Ltd 1101 Sixth avenue west

Gadd T T mgr Cedar Cove Sash & Door Co Ltd 1101 Sixth avenue west
 Gaddard Thos grocer and notions 4156 Fraser
 Gaerdes T prop Grandview Sheet Works 1685 Venables
 Gagen H mgr Cuthbertson & Co Ltd 619 Hastings W and 648 Granville
 Gagno Augusto fruit confectionery and cigars 478 Union
 Gagnon O A prop Horse Shoe Cigar Stand 83 Hastings east
 Gaining Tailoring Co D J Chow Mee Ding mgr 260 Hastings east
 Gainnone Bob confectionery cigars and fruit 2343 Granville street
 Galbraith A S mgr auto and motor boat supplies department The Canadian Fairbanks-Morse Co Ltd, Corner of Robson and Beatty
 Galbraith P A acct The Brackman-Ker Milling Co Ltd Carrall
 Galdstern A D prop Sylvia Court 1154 Gilford
 Gale R Harry mgr B C Supply Co, Mayor of Vancouver, City Hall
 Galer H N pres and gen mgr British American Trust Co 198 Hastings St W
 Gales H N of Universal Car Co Ltd 1260 Granville Street
 Galetti J real estate 738 Main
 Gall J Stewart of Richards Akroyd & Gall 325 Homer
 Gallagher Mrs Anne of Selwood & Gallagher 2001 Third avenue west
 Gallagher E B Clinton Rooms 506 Hornby
 Gallagher W H mgr W H Gallagher & Co 448 Pender street west
 Gallagher W H & Co W H Gallagher mgr real estate 448 Pender street west
 Gallagher W M dentist 407, 510 Hastings street west
 Gallagher W M (D D S) dentist 322-6 Rogers Building
 Gallazin J grinder saw files and locksmith 526 Robson
 Galloway D grocer 2091 Fourth Ave W
 Galloway Edwin J books stationery 940 Granville street
 Galloway James mgr The McClary Mfg Co 305 Water street
 Galloway Walter prop Walter Galloway Book & Kodak Store 135 Hastings E

GALT, G. F. & J.
Head Office, Winnipeg. Importers of Ceylon Teas and Packers of Blue Ribbon and Monsoon Teas. Charles J. Peter, Manager. 1043 Hastings Street West.

Galt John asst mgr Union Steamship Co of B C Ltd Union Wharf foot of Carrall
 Galt Wm foreman moulding dept Terminal City Iron Works 1949 Albert
 Galvin G H city salesman F R Stewart & Co Ltd 129-31 Water street
 Gamble J D prop Granville Optical Co 549 Granville street

GARDEN, ORCHARD AND FARM
Published First Week of Each Month. W. C. Harris, F.R.H.S., Editor and Publisher, 1451 Broadway West. (See advertisement.)

Gardiner H J & Co Ltd H J Gardiner mgr mfrs agents and importers 626 Pender street west
 Gardiner H J mng dir H J Gardiner & Co Ltd 629 Pender street west
 Gardiner (F G) & Mercer (A L) architects 827, 718 Granville street
 Gardiner William J barrister and solicitor 35, 640 Hastings street west
 Gardner A F mgr Standard Furniture Ltd 1090 Granville street
 Gardner & Davie N H Gardner and E A Davie grocers 2828 4th Ave W
 Gardner N H of Gardner & Davie 2828 Fourth avenue west
 Gardner Percy director Alberta Lumber Co Ltd 790 Sixth avenue west

V. I. Private Detective Agency
 312 Hibben-Bone Bldg.
 J. W. Wright, General Manager
 Phone 3412
 VICTORIA

P. O. Box 22
 W. E. Scott, Manager
 VANCOUVER

Representatives in all parts of the world.
 Every description of detective work undertaken.

R. C. HODGSON, President

Res.: 1654 15th Ave. East

Phone Fairmont 1020 L

The Hodgson Plumbing & Heating Co., Ltd.

PLUMBING AND HEATING IN ALL ITS BRANCHES

Sheet Metal Work

Jobbing a Specialty

Agents for the PEASE "ECONOMY" and "VICTOR" Furnaces

Phone Seymour 2412

1174 BURRARD STREET

VANCOUVER, B. C.

CHAS. LUNDEGREN

Plumber and General Contractor

ALL KINDS OF BUILDING REPAIRS

I specialize on Sewer and all Drain Pipe Work.

"Let LUNDEGREN know your troubles: their correction will then be easy."

Phone Fairmont 884 L

737 16th AVENUE WEST

VANCOUVER, B. C.

McLeod-Dunn-Watson-Co., Ltd.

WOODWORKERS

SASH, DOORS, MOULDINGS, TURNINGS, ETC.

Phone Highland 531

1260 CHARLES STREET

VANCOUVER, B. C.

Monarch Art Stone, Limited

F. DAWSON, Manager

All kinds of reproduced Sandstone in color, quality and texture
made for use in the building trade

Patterns made for the engineering trade

Phone Fairmont 1569

271 DUFFERIN STREET EAST

VANCOUVER, B. C.

VANCOUVER—(Continued)

Gardom R & Co insurance brokers 736
Granville street

Garland Capt M N timber broker 826,
470 Granville street

Garman A H prop Vancouver Jewel Case
Company 515 Hamilton street

Garrett C wood worker and interior fittings
648 Howe street

Garrett T G travelling salesman Gault Bros
Limited 361 Water street

Garrioch A sec Milne & Middleton Ltd 347
Water street

Garrow R T manager Skeene & Christie 725,
510 Hastings street west

Gartley Apartments H Goddard agent 4293
Welwyn

Garvey A E manager Canada Bonds Sales
Company 1222 Standard Bank Bldg

Gaskell Book and Stationery Store J S
Ireland manager 649 Granville

Gaskell Geo sec-treas Bishop Gaskell Co
Limited 1023 Granville street

Gass J tailor 3, 213 Hastings street east

Gatewood H of Spencer & Gatewood 622,
470 Granville street

Gatewood & Spencer dentists 622, 470
Granville street

Gatrell & Hastings H P Gatrell and L C
Hastings auto accessories 1259
Granville street

Gatrell H P of Gatrell and Hastings 1259
Granville street

Gatz G barber 1837 Main street

GAULT BROTHERS, LIMITED
H. A. Stone, Managing Director.
Wholesale Dry Goods and Men's
Furnishings. Manufacturers of
Overalls and Shirts. 361 Water St.

Gauteschi Henri prop Maison Henri 630
Granville

Gavin Bros & Leigh wholesale confectionery
1000 Pender street east

Gawley Joseph Ltd Joseph Gawley manager
engineers and brokers 330 Seymour

Gawley Joseph mgr of Joseph Gawley Ltd
330 Seymour street

Gawne & Daly W Gawne F T Daly sheet
metal works 359 Broadway east

Gayler J W of Standard Motors Ltd 240
Kingsway

Geary W J mfrs agt 708, 318 Homer St

Geddes A S travelling salesman P Burns &
Co Ltd foot Woodland drive

Geddes Herbert mgr Geo R Gregg & Co
Limited 322 Water street

GEDDES, J. PERCY
Customs Broker. 209, 744 Hast-
ings Street West.

Gee Ying Gee Ying chop suey restaurant
121 Pender street east

GEHRKE, J. W. CO., LTD.
(Successors to Hanscome &
Gehrke.) John W. Gehrke, Manag-
ing Director. Commercial and So-
ciety Stationers, Engravers, Em-
bossers, Printers. 651 Granville.
(See advertisement.)

Gelletly & Calquhoun props Donnacona
Apartments 148 Sixth avenue east

Gem Grocery Mrs Brantson prop 1119 Pender
west

General Accident Assurance of Canada
Vancouver Financial Corp Ltd gen-
eral agents 502, 525 Seymour St

General Accident Assurance Company of
Canada G E Rodwell branch man-
ager 306, 525 Seymour street

General Accident Fire & Life Assurance
Corp Ltd of Perth Scot Vancouver
Financial Corp Ltd agents 502, 525
Seymour street

General Administration Society (The) A C
Stirrett mgr B C division 850 Hast-
ings street west

General Cartage Association E A Quigley
secretary 404 Abbott

General Dye Works 763 Broadway west

General Financial Corporation of Canada
Waghorn Gwynn & Co Ltd agents
300 Pender street west

General Fire Insurance Co of Paris France
Gordon Gray res agt 428, 739
Hastings street west

General Fire Prevention Bureau Ltd X B
Whitley mgr 62, 553 Granville St

General Record Exchange (The) A R Mus-
ket proprietor gramophones and
records 521 Robson

General Supply Co of Canada (The) J A
McCulloch mgr, contractors' factory
machine shop and mill supplies bel-
ting liquid chlorine and liquid chlor-
ine water sterilization systems 906
Granville street

Genis Nicholas prop Fairview Candy Mfg
Company 2001 Granville street

Gentekos Gust prop Empress Fruit & Ice
Cream parlour 282 Hastings St E

George Andrew real estate 410 Homer St

George R grocery mgr Hudson's Bay Com-
pany wholesale dept 325 Water St

George William H Christian Science prac-
titioner 1528, 510 Hastings St W

Georgia Court A Swanton mgr 1018
Georgia street west

Georgia Crist prop New Troy Hat Cleaners
148 1-2 Hastings street east

Georgia Lodge 1185 Georgia street west

GEORGIA PHARMACY

Leslie G. Henderson, Proprietor.
Drugs, Kodaks, Developing and
Printing. 699 Granville Street.

Georgia St Auto & Taxi Co J H Ferguson
prop 821 Georgia street west

GEORGIA STREET SANITARIUM

Miss R. Backett, in Charge. 1301
Georgia St. W. (See advertisem't.)

Georgia Toy Co Geo Barnard proprietor 519
Georgia street west

Gernaey H M C branch mgr Mussels Ltd
714-15, 602 Hastings street west

Gerney W J tailor 2707 Commercial Dr
Gest G M Co Ltd engineers and contractors
500 Beatty street

Giant Powder Co of Canada Ltd H J Rol-
doff mgr, C S Cradock asst mgr,
mfrs of high explosives and blasting
powders 704, 602 Hastings St W

Giocobi D sec Western Importing Company
Limited 136 Water street

Gibbins P C real estate and notary 1911
Powell street

Gibbons J E grocer 1875 Beach avenue

Gibbons W M second-hand dealer 1841
Main street

Gibbs C H mgr scale dept International
Business Machines Company Limited
1017 Granville street

Gibbs Geo M mgr Northern Bonds Limited
405, 736 Granville street

Gibbs J Sidney mgr imperial Bank of Can-
ada 2013 Granville street

Gibbs & Jackson contractors rear 513 Ham-
ilton street

Gibbs R C prop Gibbs Tool & Stamping
Works 356 Dufferin west

Gibbs Tool & Stamping Works R C Gibbs
prop dies tools and metal stamping
356 Dufferin west

Gibson & Brown J F and W Gibson and H
H Brown grocers 2250 Cambie St

GIBSON AND MERRICK

Real Estate Brokers, Insurance,
Lumber. 122-6 Rogers Bldg., 470
Granville St. (See advertisement.)

Gibson G F of Gibson & Merrick 122, 470
Granville street

Gibson J city salesman Hudson's Bay Com-
pany wholesale dept 325 Water St

Gibson J E dairy products 220 Carrall St

Gibson J F of Gibson & Brown 2250 Cam-
bie street

Gibson J Goodwin of Bowser Douglas &
Gibson 201, 525 Seymour street

USE

K N O W L T O N S

Corn Cure
25c.

Catarrh Cure
50c.

Dyspepsia
Powder
\$1.00

Itch Ointment
50c.

15 Hastings St.
East
Vancouver

WRIGHT BROS.

GENERAL CONTRACTORS

REPAIRS AND ALTERATIONS TO PROPERTY
CONSTRUCTION ALTERATION
RENOVATION

Phone Seymour 3315

511 DUNSMUIR STREET

VANCOUVER, B. C.

FIRST-CLASS IN EVERY WAY

POPULAR PRICES PREVAIL

Phone Seymour 1506 O

McLEOD'S CAFE

IN THE HEART OF THE CITY

Open from 6.30 a.m. till 8 p.m.

J. B. McLEOD, Proprietor

476 GRANVILLE STREET

VANCOUVER, B. C.

GOOD EATS CAFE

Either Road Leads to a Good Place to Eat

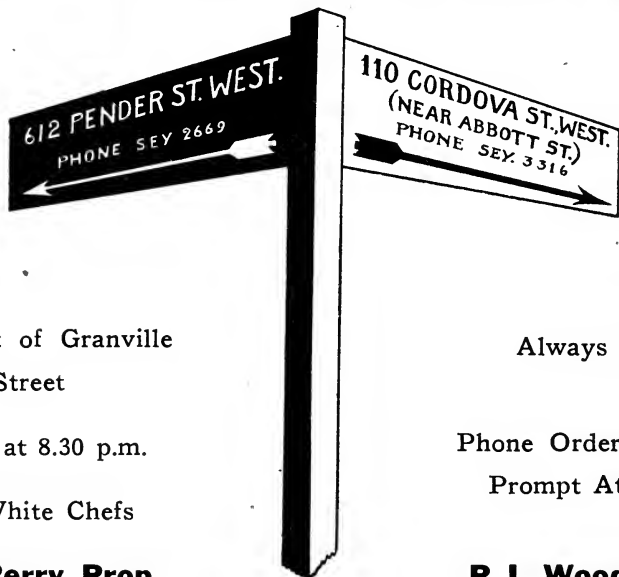

Just east of Granville Street

Closed at 8.30 p.m.

All White Chefs

E. B. Perry, Prop.

Always Open

Phone Orders Receive Prompt Attention

P. L. Wood, Prop.

VANCOUVER—(Continued)

- Gibson M H notions 2904 Fourth Ave W
 Gibson Photo Studio R N O'Connor prop
 214, 718 Granville street
 Gibson Robert grocer 300 Dunsmuir
 Gibson Robert pres Gibson's Limited 101
 Water street
 Gibson R C mgr Crown Paint Co 24 Cor-
 dova street east
 Gibson Mrs T groceries 2099 Thirl Ave W
 Gibson W of Gibson & Brown 2250 Cambie

GIBSON'S, LIMITED

Robert Gibson, Manager. Modern Logging Equipment, Wire Ropes, Welded Chains, Belting, Donkey Engines and Logging Blocks. 101 Water Street. (See advertisement.)

- Giffen J B district manager R G Dun &
 Company 510 Hastings street west
 Giffen J V manager Alberta Pacific Grain
 Company Ltd 738 Granville street
 Gifford Hotel G R Thompson proprietor
 1348 Robson street
 Gi Guere A confectionery 1800 Georgia W
 Gilbert A E Oyster Bay Barber Shop 306
 Carrall
 Gilbert O C dentist 200-207 Hastings W
 Gilchrist Alex M proprietor Gilchrist Mfg
 Company 408 Cordova
 Gilchrist B M millinery 1124 Granville
 Gilchrist Manufacturing Company Alex M
 Gilchrist prop Hercules logging jacks
 408 Cordova west
 Gilchrist W of Rennie & Gilchrist 2513
 Main street
 Gildemeester Mrs T H dressmaker 2303
 Main street
 Giles A C jeweler 722 Smythe
 Giles A C dry goods 2194 Fourth Ave W
 Giles George general manager Vancouver
 Engineering Works Ltd 519 6th W
 Gilford Court Capt C Tweedale proprietor
 1901 Pendrell
 Gill Mrs F J Arlington Rooms 304 Cordova
 west
 Gillam W C F architect 509 Richards
 Gilland E M of Edgett & Gilland, 156 Water
 Gillanders C D mgr Central Drug Store 16
 Cordova west

GILLESPIE CO. THE ROBERT Manufacturers' Agents, Importers of Confectionery, Grocery and Druggists' Specialties, 323 Homer Street. (See advertisement.)

- Gillespie F J manager Excelsior Life In-
 surance Co 510 Hastings St W
 Gillespie J A physician and surgeon 229,
 718 Granville street
 Gillespie W D barrister 611, 736 Granville
 Gillespie's Limited F J Gillespie pres real
 estate 818, 510 Hastings west
 Gilletz P barber 2406 Main street
 Gillies B D physician and surgeon 513,
 718 Granville street
 Gillies Frank X manager Ballard Drop
 Forge Co Ltd Richards & Pacific
 Gillies G A pres Pitt Meadows Oil Wells
 Ltd 429, 736 Granville street
 Gillies G E physician and surgeon 513,
 718 Granville street
 Gilligan M of Cascade Investment Co Ltd
 455 Pender street west
 Gillis A C dry goods 2194 Fourth Ave W
 Gillis C H mgr Western Trading Company
 401, 744 Hastings street west
 Gillis H A city salesman Hayward & Scott
 113-15 Water street
 Gillis Mrs H A groceries 447 Heatley Ave

GILLIS METAL & MARINE SUP-PLY COMPANY, LIMITED

C. H. Gillis, President and General Manager. Marine Supplies, Oxy-Acetylene Welding Materials, Electric and Pneumatic Tools. 401, 744 Hastings Street West.

GILLMAN, A. J. Antiques, Furniture and Plate. 824 Granville Street.

- Gillmore C R city salesman Hayward &
 Scott 113-15 Water street
 Gillette James fruits and confectionery 1019
 Granville street
 Gillon Miss B chiropodist 709 Dunsmuir
 Gillrie Mrs L piano teacher 1, 658 Granville
 Gillrie R L auto repair shop 327 5th Av E
 Gilmor James A Co Roch Island Que mfrs
 overalls and pants Western Sales Co
 rep 12 739 Hastings street west
 Gilmer Jas prop Halescroft Produce Co 151
 Hastings street east
 Gilroy Larry E dentist 207 Orpheum Bldg
 751 Granville street
 Gim Lee Yuen dry goods 75 Pender St E
 Gin Lee Laundry 1322 Keefer
 Gingell A tailor 4139 Fraser
 Gintzburger S Ltd real estate 122 Hastings
 street west
 Gintzburger S Swiss Consul 122 Hastings
 street west
 Gisbolt Machine Co mfrs of turret lathes
 The Canadian Fairbanks-Morse Co
 Ltd distributors cor Robson & Beatty
 Giske Erling H auditor and accountant 1104
 207 Hastings street west
 Gittins L J tailor 995 Broadway west
 Givins E T grocer 887 Broadway west
 Gkaskos Bill prop B C Oyster & Chop
 House 534 Pender street west
 Gladding McBean & Co mfrs of agricultural
 terra cotta pressed brick etc Evans
 Coleman & Evans Ltd agts foot of
 Columbia avenue
 Glashan J G buyer staple dept Jas Thom-
 son & Sons Ltd 353 Water St
 Glassman R A mgr Victoria Market 618
 Victoria drive
 Gledhill J W dairying Vancouver Heights

GLENCOE LODGE

Miss Jean Mollison, Proprietress. 1001 Georgia Street West. (See advertisement.)

- Glendora Rooms J Jensen prop 410 Cor-
 dova street west
 Glen Falls Ins Co Hobson & Co Ltd gen
 agts 56 165 Hastings street west
 Glengarry Rooms M Stewart prop 41 Has-
 tings street east
 Glennie Geo florist 735 Broadway west
 Globe Clothing Store P Freeman prop men's
 furnishings and shoes 156 Cordova
 street west
 Globe Confectionery (The) Frank Mangar-
 ella prop 837 Granville
 Globe Dye Works Max Fuhrer prop 539
 Richards street
 Globe Fertilizer Co ft Campbell Ave
 Globe Fish Market (The) C F Fraser prop
 344 Main street
 Globe Furniture Co Ltd mfrs of school
 desks W Cline agt 1150 Hamilton
 Globe Indemnity Co of Canada (Montreal)
 Ceperley Rounsefell & Co gen agts
 102 739 Hastings street west
 Globe Iron Works general machine works
 1815 Pandora
 Globe News Agency F Kennedy proprietor
 442 Main street
 Globe Paint & Wallpaper Store 458 Has-
 tings street east
 Globe Print Shop B C Industries Ltd 458
 Hastings street east
 Globe Produce Store E Crush proprietor 441
 Hastings street east
 Globe & Rutgers Fish Insurance Co H Bell-
 Irving & Co Ltd agts 322 Richards
 Globe Theatre (The) Granville street
 Globe Wallpaper Co Alfred Whitehead mgr
 458 1-2 Hastings street east
 Globe Wernicke Co Brooks-Corning Co Ltd
 office furniture and filing cabinets
 775 Seymour street
 Globe Window Cleaning Co Ltd 519 Georgia
 street west

Six Times the Light

One-third the Cost

Vancouver

Moore Lighting Systems

R. M. MOORE & CO.
 Limited
 916-918 Pender St. W.

When in Vancouver stop at the

HOTEL CECIL

Wm. Walmsley, Proprietor

Centrally located on Granville Street, adjacent to business, shopping and theatrical districts, and the nearest hotel to the Kitsilano and English Bay beaches.

Special rates to permanent guests. European plan. Cafe in connection.

1326-1336 Granville Street

VANCOUVER



St. Francis Hotel

J. Nation,
Proprietor

The St. Francis Hotel is directly opposite C. P. R. Depot and Wharf, one block from the Post Office and main business streets. The hotel is modern in every particular. Large sitting and lounging rooms overlooking the water and North Vancouver.

Dining-room in connection, and the prices are moderate.

VANCOUVER—(Continued)

Glovear Capt F R chief inspector Dominion Police M S A 701, 736 Granville

Gloyn John mgr Columbia Oil Co Ltd 2, 163 Hastings street west

Gluck J prop Bernet-Gluck Co 173 Cordova street west

Glucksman M of Glucksman & Snider 325 Columbia avenue

Glucksman & Snider M Glucksman and B Snider tailors 325 Columbia Ave

Goard James piano tuning 3236 3rd Ave

Goddard E J of Goddard & Son 441 Seym'r

Goddard H of Goddard & Son 441 Seym'r

Goddard J A prop Independent Brewing Co 65 Hastings street east

Goddard & Son H & E J Goddard real estate and auctioneers 614 Pender St W and 3419 Commercial Dr

Goddard Wm shoe repairer 2212 Cornwall

Godfrey F W recording sec Young Men's Christian Assn 590 Cambie street

Godfrey Wm mgr Bank of British North America 501 Hastings street west

Godley Mrs H baker 234 Broadway west

Godson Chas A pres The Robertson-Godson Co Ltd 572-76 Beatty

Goertz Frederick scientific instrument maker and repairer 1071 Granville street

Gogleden W W pres The Gogleden Shoe Co 666 Granville street

Gogoras B grocer 702 Keefer

Gold Edward mgr Union Investment Co 602, 718 Granville street

Gold E prop Empress Soap Co 148 Lorne

Gold E mgr London Bakery 439 Seventh avenue east

Gold Medal Furniture Co Ltd mfrs of furniture and upholstered goods W Cline agt 1150 Hamilton

Gold Seal Ltd N A Tulk mng dir exporters of wines and liquors 137 Water St

Goldberg Chas iron and metals 1020 Main

Goldberg H E of Jacobson-Goldberg Co 114 Water street

Goldberg Jacob prop Vancouver Second-hand Shop 535 Main street

Goldberg R men's furnishings 420 Main St

Golden Link Rooms Mrs J Walderoos prop 54 Hastings street west

Golder S sec-treas The Vancouver Bicycle Club 1, 420 Hastings street west

Goldie & McCulloch Co Ltd (Galt Ont) boilers engines machinery Robt Hamilton & Co agts 614-616, 602 Hastings street west

Goldie & McCulloch Co Ltd (Galt Ont) safes and vault doors C L Ford agt 569 Richards street

Goldman M clothing and furnishings 226 Carrall

Goldstone J mfrs suits and cloaks 750 Dunsmuir street

Golightly Bros machinists 753 Powell

Golis Crist prop Olympia Confectionery 1 Hastings street east

Gomery Percy mgr Canadian Bank of Commerce 2199 Fourth avenue west

GOOD EATS CAFE
Ferry & Wood, Proprietors. (E. B. Ferry, P. L. Wood.) Restaurants, 110 Cordova St. W., 612 Pender St. W. (See advertisement.)

Goodall Albert E prop Albemni Poultry Supply 826 Robson street

Goodall S shoemaker 50 Water street

GOODING, HARRY
Manufacturers' Agent, Cigars and Cigarettes, 601, 325 Howe Street.

Goodlad & Goodlad real estate 1124 Commercial Drive

Goodman A E sec Insurance Federation of B C 205, 739 Hastings street west

Goodman E C sec-treas Vancouver Merchants' Exchange 105 Winch Building 739 Hastings street west

Goodman L second-hand dealer 533 Main

Goodman W J of Cascade Investment Co Ltd 455 Pender street west

Goodrich E F mgr Vancouver Cooperae & Woodenware Co Smythe & Beatty

Goodstone Albert S barrister and solicitor 35, 640 Hastings street west

Goodwin Jas prop Goodwin Shoe Co 119 Hastings street east

Goodwin Ray S dentist 2190 4th Ave W

Goodwin Shoe Co Jas Goodwin prop 119 Hastings street east

Goodyear Shoe Repairing Co George Morris proprietor 625 Pender street west

Goodyear Tire & Rubber Co of Canada Ltd (The) F W Walsh mgr mfrs of rubber goods 1004 Homer street

Goostrey George physician and surgeon 208 510 Hastings W & 2700 Comm'l Dr

Goranson S Grocery S Goranson Co proprietors Hastings street east

Gorden James mfrs agt furniture lines 852 Cambie street

Gordon A L sheet metal worker 3952 Commercial drive

GORDON & BELYEA, LIMITED
(Formerly Campbell-Gordon Co., Ltd.) L. Laird Gordon, President and Manager; J. F. Belyea Vice-President. Mill, Mining, Railway and Waterworks Supplies. 148 Alexander St. (See advertisement.)

Gordon C shipper W Cline 1150 Hamilton

Gordon C R mgr Mainland Engineering Co Ltd 422 Railway

Gordon Development Co loggers A E Muir mgr 609, 736 Granville street

Gordon Frank W agt Terry & Gordon 408 837 Hastings street west

Gordon Geo R notary insurance and mgr Barrard Bldg Society 101, 525 Sey-

Gordon John grocer 1267 Kingsway

Gordon Miss J F prin Crofton House 1005 Jervis

Gordon L Laird pres and mgr Gordon & Belyea Ltd 148 Alexander

Gordon M C, B C representative J Eveleigh & Company 518 Beatty

Gordon M junk dealer 415 Georgia St E

Gordon Millinery Miss M Rooney proprietress 557 Granville street

Gordon R & Co real estate 425, 736 Granville street

Gore F city salesman P Burns & Co Ltd foot Woodland drive

Gorlich Frank chiropodist 54, 615 Hastings street west

Gorman A H prop Vancouver Jewel Case Co 515 Hamilton

Gorosh L second-hand dealer 615 Main St

Gorrie D Y of Harvey & Gorrie 556 Seym'r

Gorrie W B embalmer Center & Hanna Ltd 1049 Georgia street west

Gosby W supt Otis-Fensom Elevator Co Ltd 1152 Mainland

Gospel Hall 3320 Main

Gosse F W housemover 2128 Pender St E

GOSSE-MILLERD PACKING COMPANY, LIMITED
Capt. R. E. Gosse, President; Robt. C. Gosse, Managing Director; Francis Millerd, Sec.-Treasurer. Fish Packers and Canners, 3rd Floor Molsons Bank Bldg., 597 Hastings Street West.

Gosse Robt C mng dir Gosse-Millerd Packing Co Ltd 3rd floor 543 Hastings W

Gosse Rtd E pres Gosse-Millerd Packing Co Ltd 3rd floor 543 Hastings W

Gothard S J sec Comrades of the Great War 225-30 510 Hastings street

Goulay H B physician and surgeon 202 543 Granville street

Goulds Manufacturing Co mfrs of pumps working heads and hydraulic rams The Canadian Fairbanks-Morse Co Ltd distributors cor Robson & Beatty

Government Departments (see under Dominion Government and B C Govt)

Phone Seymour 189

578 Seymour Street

VANCOUVER, B. C.

WHAT SHALL IT BE?
Catalogs, Booklets, Folders, Circulars, Mailing Cards, Business Stationery, Blank Books, Loose Leaf Binders, Loose Leaf Sheets, Index Cards, Special Printing, Binding.

Evans & Hastings
PRINTING CO.

GLENCOE LODGE CORNER GEORGIA and
BURRARD STREETS
VANCOUVER, B. C.

A First-Class Family Hotel

RATES:

European plan, from \$1.00 per day American plan, from \$3.00 per day

Manageress: MISS JEAN MOLLISON,
who for many years managed Chateau Lake Louise and other C. P. R. hotels



Centrally located, adjacent to wholesale and shopping districts and theatres. Two blocks from the C. P. R. station and wharves. Moderate prices. Special weekly and monthly rates. 150 rooms.

GEORGE SMEDLEY
Proprietor

50 Cordova Street West
Vancouver, B. C.

The Castle Hotel and Cafe

135 Rooms, 75 with private bath, 60 with shower bath

Free Bus meets all boats and trains Cafe—the latest and finest in the city

European Plan, \$1.00 per day and upwards

THE CASTLE HOTEL CO., Proprietors

A. JOHNSON, Manager

748-752 GRANVILLE STREET

VANCOUVER, B. C.

Opposite Hotel Vancouver

DONT ARGUE!



CON JONES
Sells Fresh Tobacco.

VANCOUVER—(Continued)

Govey R F accountant The Canadian Fishing Co Ltd Gore Ave Wharf
 Gow Lung barber 237 Pender street east
 Gow Walter M J watchmaker and jeweler 669 Granville street
 Gower Frank commercial and scenic photographer 719 Georgia street west
 Gowgouris B of Vancouver Cafe 330 Main
 Grace Mrs Bertha confectioner 5675 Victoria drive
 Grace Court D D Hutchinson 1601 Comox
 Grace Mrs Wm groceries 5675 Victoria Rd
 Grady T P dentist 603 Hastings St W
 Graham Colin physician and surgeon 620, 718 Granville street
 Graham Elec Co W K Graham prop motor and generator repairing and rewinding 929 Pender street west
 Graham Miss E music teacher 38 5th Av W
 Graham Island Co Ltd reg office 1211 207 Hastings street west
 Graham Mrs J confectioner 3448 Commere'l
 Graham Mrs J prop Star Theatre 327 Main
 Graham S Chas Pacific Printers 500 Beatty
 Graham Walter physician 2566 4th Ave W
 Graham Wm dyers and cleaners 1618 Davie
 Graham Wm & Co umbrella mfrs 716 Robson street
 Graham W R of Graham Electric Co 929 Pender street west
 Grall J S mgr Gulf Islands Canning Co 509 Richards
 Grant W notary public 401 Joyce road
 Granat Mrs Davison millinery 810 Robson

GRANBY CONSOLIDATED MINING, SMELTING & POWER COMPANY, LIMITED
F. M. Sylvester, General Manager;
G. W. Wooster, Treasurer. 806-823, 718 Granville Street.
 Granby Consolidated Mining Smelting & Power Co Ltd employment dept Chas Ferrel mgr 203 Carrall
 Grand Hotel 24 Water street
 Grand Rapids Sticky Fly Paper Co (The) Kelly Van & Co Ltd B C distributors 1025, 510 Hastings street west

GRAND TRUNK PACIFIC RAILWAY
C. E. Jenney, Gen. Agt., Passenger Dept.;
A. Davidson, Commercial Agt.;
W. G. Connolly, Passenger Agt. 527 Granville Street.

Grand Trunk Pacific Steamship Co Ltd Capt C H Nicholson mgr G T P docks foot of Main street
 Grand Union Cigar Stand 74 Hastings W
 Grand Union Hotel 74 Hastings St W
 Grandview Auto Express G W Stocks prop 1659 Venables
 Grandview Chamber of Commerce A S Cox pres W T Boardman sec 1029 Commercial drive
 Grandview Dairy John S Dewar prop 1170 Semlin drive
 Grandview Fish Co Alex G Taylor proprietor 1729 Commercial drive
 Grandview Hospital Mrs F E Newton supt 1090 Victoria drive
 Grandview Hotel W E Blossom assignee 618 Cordova street west
 Grandview Meat Market Alex G Taylor prop 1729 Commercial drive
 Grandview Printers J R Wallace mgr 1443 Commercial drive
 Grandview Sheet Metal Works T Gaerdes proprietor 1685 Venables
 Grandview Shoe Store A S Cox proprietor 1601 Commercial drive

GRANDVIEW TOY WORKS
Chas. Caldwell, Prop. Toy Manufacturers. 1256 Union Street. (See advertisement.)

Grandview Transfer R Burton proprietor 1507 Venables

Grandview Wood and Coal Yard 2149 Parker
 Granite Quarries Ltd 315, 543 Granville St
 Grant Mr proprietor Central Simonizing Co 626 Howe street
 Grant A P mining recorder Prov Mines Department Court House
 Grant David mgr Canadian Export & Import Co Ltd 349 Homer street
 Grant E J barrister and solicitor 616, 470 Granville street
 Grant Geo city salesman A P Slade & Co 199 Water street
 Grant Geo A of Cowan Ritchie & Grant 827 470 Granville street
 Grant Geo H storage and forwarding 324 Drake
 Grant J travelling salesman Milne & Middleton Ltd 347 Water street
 Grant J sec Canadian Credit Co Ltd 584 Richards street
 Grant J C director Pacific Box Co Ltd foot of Smythe
 Grant Smith & Co McDonald Ltd Jerry Sims sec 736 Granville street
 Grant & Sons Ltd J B Grant mgr lithographers office 317 Cambie factory 1260 Hamilton street
 Grant W Pollard MacGill & Grant 14, 423 Hamilton street
 Grantham F C mgr real estate dept Macaulay & Nicolls 746 Hastings St W
 Grantham G travelling salesman Jas Thomson & Sons Ltd 355 Water street
 Granville A prop Granville Bros 1835 Gran
 Granville Bakery J Pitt prop 1162 Gran
 Granville Bros (A & E Granville) dyers cleaners 1835 Granville street
 Granville E prop Granville Bros 1835 Gran
 Granville Garage B Hamilton prop 1366 Granville street
 Granville Groceries Co J Sent Tong mgr 1075 Granville street
 Granville Lands & Loan Co Ltd Ernest A Greenwood mgr 1219 Granville St
 Granville Lunch R Mottishaw proprietor 841 Granville street
 Granville Optical Co J J Gamble proprietor 549 Granville street

GRANVILLE STATIONERY COMPANY, LIMITED
W. Bailey, Mgr. Booksellers, Stationers. Photographic Supplies, Toys, Dolls and Games. 540 Granville Street.

Granville St Public Market 900 Granville
 Granville Studio A T Eckoff prop 627 Gran
 Granville Tailors A B Pimstone proprietor 322 Granville street
 Granville Vulcanizing Co Ltd A Fraser G Mutch and A L Teetzel 1390 Gran
 Granville Wood Works 735 Helmcken
 Grassie W H jeweler and optician 318 Cambie street
 Gratton & Knight Mfg Co mfrs of leather belting The Canadian Fairbanks-Morse Co Ltd distributors cor Robson and Beatty
 Gratton W mgr Association Brokerage Co 401 Joyce road
 Graveley Walter E & Co general agents Guardian Insurance Co of Canada Guardian Assurance Co of London England 536 Hastings street west
 Gray A accountant Canadian Bag Co Ltd 1152 Mainland
 Gray Bros D K & J R Gray warehouse mgrs 1206 Homer street

GRAY, C.
Real Estate Broker. 501 Pender Street West.

Gray David apartments 805 34th Ave E
 Gray-Dort Motor Sales W O Webster rep 1398 Granville street
 Gray E J physician and surgeon 303, 207 Hastings street west
 Gray F shipping clerk Oscar Brown & Co Ltd 175 Water street

572 Granville Street

Vancouver

Manufacturers of Loose-leaf Systems
 Everything for the Office

Western Specialty Ltd. Stationers and Printers

Established 1898

CAMPBELL'S

Security Fireproof Storage & Moving Company Limited

CHAS. E. CAMPBELL, Manager

Offices: 857 Beatty Street

Phone: Seymour 7360

Finest Transfer Equipment in Vancouver

HOUSEHOLD FURNITURE

Moved -- Packed -- Shipped -- Stored

- MOVING**— in padded "Car-Vans"—auto and horse-drawn.
- PACKING**— for storage or shipment, by experts, using only clean, new, sanitary materials.
- SHIPPING**— to any point in the world by our "Pool-Car" System, which saves the shipper from 25 to 40 per cent. in freight charges.
- STORAGE**— We have the finest storage warehouses in Canada—Absolutely Fireproof—Private Locked Compartments—"Silver Vaults"—"Safety Deposit Boxes"—"Piano Room"—"Special Trunk Sections," etc.

Every facility for the proper handling of carload shipments (or less) for Storage, Cartage, Forwarding or Distributing

SEATTLE	SAN FRANCISCO	TACOMA
119 Grand Trunk Dock	409 Washington St.	10 South 10th St.

WEIGHERS SAMPLERS

THE JORDAN COMPANY Inc.

PHONE
Seymour 4585

315 Winch Building,
VANCOUVER, B. C.

FORWARDING AND WAREHOUSING

VANCOUVER—(Continued)

Gray Gordon res agt General Fire Insurance Co of Paris France 428, 739 Hastings street west
 Gray G H hay and feed 374 Joyce road
 Gray Harry teas coffees and spices dairy products 779 Burrard
 Gray John A chiropractor 404 Abbott
 Gray J R contractor and director of Alberta Lumber Co Ltd 790 Sixth avenue W
 Gray Mrs May confectioner 1515 Broadway west
 Gray T K mgr The Standard Trusts Company 833 Hastings street west
 Gray Thomas cleaning and pressing 821 Davie street
 Gray William sec-treas Maysmith & Company 510 Hastings street west
 Grayson J D real estate 313, 207 Hastings street west
 Great American Insurance Co of New York Pemberton & Son general agents 418 Howe street
 Great American Insurance Co Macaulay & Nicolls agts 746 Hastings St W
 Great Dominion Lands Co Ltd Waghorn Gwynn & Co Ltd agts Jas W Manson sec 300 Pender street west
 Great Northern Express Co J E Archer agt 318 Granville street
 Great Northern Pacific Depot F C Meyers agt Main St and Park Lane John Orth chief clerk
GREAT NORTHERN RAILWAY
 E J Healy dist frt and pass agt
 A Whitnall city pass and ticket agt
 M A MacColl cont frt agt
 R C Godfrey pas agt
 Percy Carr chief clerk
 607 Hastings street west
 Great Northern Railway Dock No 1 Water-front foot of Campbell
 Great Northern Transfer Co McNeill Welch & Wilson G N R freight sheds Main
 Great North Western Telegraph Co of Canada C H Daniels mgr 516 Hastings W branches 56 Water St, Lobby Vancouver Block
 Great War Veterans' Assn Vancouver Headquarters Sergt Walter Drinnan pres H A Lees sec Prov Executive H A Lees 130 Hastings street west
 Great West Cartage Co express and transfer Geo Sanderson 831 Georgia street east, barn 552 Union street
GREAT WEST LIFE ASSURANCE COMPANY
 Head Office, Winnipeg. J. A. Johnson, Manager for B. C. 54-59, 640 Hastings Street West.
GREAT WEST PERMANENT LOAN COMPANY (THE)
 E. J. Potts, Manager. 470 Granville Street, Rogers Building.
 Great West Produce Co James Howie prop groceries 1126 Granville street
GREAT WESTERN SMELTING & REFINING COMPANY
 A. A. Neiman, Mgr. Smelters, Refiners and Dealers in Metals. 146 Dufferin St. E. (See advertisement't.)
 Green Chas second-hand dealer 2317 Main
 Green H M plumber 144 Broadway east
 Green John cigars and tobacco books and magazines 205 Carrall
 Greene M A prop I X L Restaurant 310 Abbott
 Greene M T grocer 1000 Denman
 Greene Tweed & Co mfrs of palmetto piston jacketing The Canadian Fairbanks-Morse Co Ltd distributors cor Robson and Beatty
 Greenlees Wm contractor 407 Cordova W
 Greenly Charlotte dressmaker 835 Broadway east
 Greenshields Ltd A L Roberts mgr wholesale dry goods 500, 325 Howe street

Greenwood R E mgr Simons Canada Saw Co Ltd 554 Beatty
 Greer A B paints and stains 525 Pender street west
 Greer B W & Co B W Greer mgr steamship and insurance brokers 402, 325 Seymour street
 Greer B W mgr B W Greer & Co 402, 525 Seymour street

GREER, COYLE COMPANY
 Towing and Freighting. Jas. H. Greer and E. J. Coyle. 905, 207 Hastings Street West.

Greer James H of Greer Coyle Co 905, 207 Hastings street west
 Greer Mrs M of Gresham Hotel 706 Smythe
 Greer T W mgr Pacific Coast Fire Insurance Co 830 Pender street west
 Greif G mgr Empire Brewing Co 333 Main
 Gregg Geo R & Co Ltd Herbert Geddes mgr wholesale importers of oriental merchandise 322 Water street
 Greggor R H contractor and builder 728 Helmcken
 Grego P prop Victoria Chop House 304 M'n
 Gregoyn J G prop Busy Bee Cafe 33 Cordova street west
 Gregson L butcher 900 Granville street
 Greig F new and second-hand furniture 1132 Granville street
 Greisbach Mrs K confectioner 111 Alexander
 Gresham Hotel Mrs M Grear 706 Smythe
 Gretler James & Co ladies' tailors 596 Richards street
 Grey Bay Logging Co Thompson Logging Co reg office 411, 207 Hastings W

GRIFFIN, F., & COMPANY
 T. H. Orchardson, Mgr. Shipping and Commission Merchants. 703-707 Yorkshire Building.

Griffin J Y director Robertson Morris & Co Ltd 1125-7, 510 Hastings street W
 Griffin L O physician 205, 751 Granville
 Griffin L O of Worthington Prowd & Griffin 201, 751 Granville street
 Griffin W Martin of Martin Griffin & Co 543 Hastings street west
 Griffith A L mgr A L Griffith & Co 436 470 Granville
 Griffith A L & Co A L Griffith mgr real estate 436, 470 Granville street
 Griffiths Apartments (The) A C Sterrett agent 1795 Eighth avenue west
 Griffith Bread Co Ltd F W Griffith mgr 2160 Vine
 Griffith F W mgr Griffith Bread Co Ltd 2160 Vine

GRIFITH, H. S.
 Architect. 702 Holden Building.

Griffith J Ellis physician and surgeon 313, 718 Granville street
 Griffith J H of Griffith & Lee Ltd insurance mortgage and financial broker
 Griffith & Lee Ltd mortgage insurance and financial brokers 202-4, 850 Hastings street west
 Griffiths T S & Co wholesale brushes 1073 Hamilton street
 Grigenko Efm shoe repairer 740 Davie
 Grill A of Campbell & Grill 1238 Seymour
 Grimmot D W real estate 3324 Main
 Grivas Harry of Grivas & Pavlos Carrall St Station
 Grivas & Pavlos Harry Grivas and Cheros Pavlos shoe shine Carrall Street Station
 Grocott J mgr White Lunch 128 Hastings E
 Grolier Society F P Creech agt 2343 Colingwood
 Grose Herbert plasterer 2235 Commerce Dr
 Gross C H mgr Mason & Hickey 111, 602 Hastings street west
 Gross F D pres and mgr Mainland Transfer Co Ltd 94 Pender street west
 Grosslee Joseph cabinet maker rear 427 1-2 Pender street west
 Grossman H of Vancouver Dry Goods Millinery Co 522 Hastings street west

**S
P
E
C
I
A
L
I
S
T
S**

**Business
College
Limited**

**Business
Shorthand
Typewriting
Clerical
Secretarial
Combined
Beginners
and Higher
Accountancy
Courses**

**MAIN & 10th
VANCOUVER**

Telephone Exchange:
Seymour 73, 74 and 103
Night Call: Fair. 1648 L

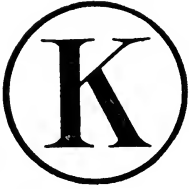

"Protection and
Despatch"

Customs Bond No. 41

The King Warehousing Company

Bonded

STORAGE

Free

Agents for Manufacturers

Distributing and Forwarding Agents—Cartage and Customs Brokers

Moving : Shipping at Cut Rates : Expert Packing

"We Make Up Pool Cars"

Trackage all Connecting Lines

Office and Warehouse: 1050 Hamilton St. VANCOUVER, B. C.

CARGO SPACE

FOR

**Japan, China, Philippines, Russia, Java, India, Straits
Settlements, Australia and New Zealand**

SAILINGS FROM

Vancouver, Victoria, Seattle, Tacoma, San Francisco

For full particulars apply

OVERSEAS SHIPPING COMPANY

Telephone Seymour 6185

Credit Foncier Building

VANCOUVER, B. C.

Chicago New York Philadelphia Seattle San Francisco

VANCOUVER—(Continued)

Grossman J ladies' tailor 1091 Robson St
GROSSMAN, MAX M.
 Barrister and Solicitor. 445 Granville Street.
 Grosvenor Hotel W Y Kennedy proprietor 840 Howe street
 Grote Ambulance Service Maulsby & Son props ambulance 232 Kingsway
 Grote & Co P H Grote mgr undertakers 232 Kingsway
 Groth Charles grocer 1127 Comox
 Grothe L O Ltd of Montreal Geo Maurer Prov agt cigars wholesale 320 Richards street
 Grotto Cigar Store W Clark W E Hennessey cigars tobaccos 622 Granville
 Grout A L floor salesman Rainsford & Co Ltd 133 Water street
 Grove John lighthouse-keeper Prospect Pt
 Grubb R salesman for Vancouver Canadian Explosives Co Ltd 913 718 Granville
 Grubbe E H mgr Main street branch Bank of Montreal 298 Main street
 Gruchy & Carlaw grocers fruits and provisions 2049 Granville street
 Gruchy F factory foreman The W H Malkin Co Ltd 41-61 Water street
 Grunnah W F acct Canadian Universal Film Co Ltd 553 Granville street
 Guarantee Mortgage Corporation Ltd J Brocklehurst mgr mortgages 509 Richards street
 Guarantee Roof Repairing & Asphalting Co Frank Jordison prop Howe street
 Guarantee Wholesalers mfrs of ladies' clothing Wm Meltzer 806 Granville
 Guaranty Investment Co Ltd H H Watson pres J M Atkins sec mortgages 821 837 Hastings street west
 Guardian Investment Co Ltd (The) C E Berg mgr mortgages loans 726, 510 Hastings street west
 Guen Wo & Co grocers 26 Canton Alley
 Guertin L A mgr Colonial Investment Co 1013, 837 Hastings street west
 Guey Yuen tailor 209 Pender street east
 Guide Publishing Co G H Walby mgr The Shipping Guide issued every Monday Wednesday and Friday rear 431 Dunsmuir
 Gulf of Georgia Towing Co Ltd Capt H N Trueman mgr towing tugs and scows 1155 Sixth avenue west
 Gulf Islands Fishing & Canning Co Ltd J S Grall mgr cannery fish cannery False Bay Lasqueta Island 509 Richards
 Gulf Lumber Co Ltd P A Wilson liquidator 415 Winch Building
 Gulf View Apartments Waghorn & Gwynn agents 2035 Fourth avenue west
 Gulland Thomas sup Standard Bank Bldg 601, 510 Hastings street west
 Gum Jung dry goods 82 Pender street E
GUNN, A. D., & COMPANY
 A. D. Gunn, Prop. Wholesale Candy Jobbers. 112 Cordova Street West.
 Gunn A D prop A D Gunn & Co 112 Cordova street west
 Gunn J G hardware and gasoline station 561 Broadway west
 Gunn J M pres North Coast Spruce Mills Limited 718 Granville street
 Gunning S hardware 5677 Victoria drive
 Gunnison Valley Salt Co Kelly Van & Co Ltd B C distributors 1025, 510 Hastings street west
 Gunther Ernest F of Banfield Gunther & Black Ltd 327 Seymour
 Gurd W F barrister and solicitor 827, 470 Granville street
GURNEY FOUNDRY CO., LTD.
 C. L. Lightfoot, Mgr. Everything for Cooking and Heating. 566 Beatty St. (See advertisement.)
 Gurney Scale Co W G Chester mgr mfrs of scales of all descriptions 1160 Hamilton street

GUTTA PERCHA & RUBBER, LTD.
 Manufacturers of Rubber Goods.
 W. G. Fowler, Mgr. 526 Beatty St.

Gwillim Crisp & Mackay F G Crisp and J S Mackay barristers and solicitors 402-406, 744 Hastings street west
 Gyles G F mgr Price Waterhouse & Co Ltd 2105, 602 Hastings street west
 Hachborn E G & Co Toronto Ont James Dichmont agt mfrs of men's clothing 705, 318 Homer street
 Hacker G fruit confectionery and cigars 626 Cordova street west
 Hacker Mrs G fruit confectionery and cigars 514 Cordova street west
 Hackett Geo R mill mgr Robertson & Hackett sawmills 1550 Granville
 Hackett Jas W of Robertson & Hackett 1550 Granville street
 Hacking F L prop Hacking Studio 445 Granville street
 Hacking Studio F L Hacking prop 445 Granville street
 Hackmuth E W & Co real estate 510 Hastings street west
 Haddock W J pres Parsons-Haddock Co Ltd 1057 Hamilton street
 Haddon Geo mng sec Vancouver General Hospital 10th Ave W & Heather
 Haddon J of Prairie Produce Co Ltd 2446 Main street
 Haddow George butcher and grocer 6975 Victoria road
 Hagan L O prop Kingston Hotel 757 Richards street
 Hager A L pres and mgr Canadian Fishing Co Ltd foot of Gore avenue
 Hagerty M mgr Belleville Rooms 261 Hastings street east
 Hagen E A mng dir Technical Press Ltd 500 Beatty street
 Haggier D H & G Sunderland England wire rope mfrs C G Frampton rep for Western Canada 1020, 837 Hastings street west
 Hagiwara C jeweler 244 Powell
 Haglett Brokerage Co Ltd S Eagle mgr real estate 631 Fifteenth avenue east
 Hague W W "The Battery Man" 1269 Granville
 Haigler Geo F wholesale fruit and produce broker 82 Water street
 Haine Mrs F M jam and marmalade mfr 2645 Fourth avenue west
 Haines Hubert mgr Canadian Bank of Commerce Mount Pleasant Br 2409 Main
 Halescroft Produce Co Jas Gilner proprietor 151 Hastings street east
 Halfnights C S prop Chicago Hat Works 530 Richards street
 Hall C L consulting engineer Northern Construction Co Ltd and Carter-Halls-Aldinger Co Ltd 921, 736 Granville
 Hall David commercial signs 15, 420 Hastings street west
 Hall Ernest physician and surgeon rooms 322-6, 470 Granville street
 Hall's Feed Store Hugh Miller proprietor hay and feed 4285 Main street
 Hall J B prop Hall Machine Works 1225 Alberni
 Hall J D sheriff Prov Govt Court House
 Hall J E mgr Vancouver Milling & Grain Co Ltd 236 Smythe
 Hall James W mgr Hall & Wallace 573-5 Beatty street
HALL, J. Z., & COMPANY, LTD.
 J. Z. Hall, President. Real Estate. 734 Hastings Street West.
 Hall J Z pres J Z Hall & Co Ltd 734 Hastings street west
HALL MACHINE WORKS
 J. B. Hall, Prop. Manufacturers of Hall's High Speed Parallel Cut-Off Saw. 1225 Alberni Street. (See advertisement.)
 Hall P prop Strand Pool Room 745 Pender street west

DOMINION
PHOTO CO.
Commercial Photographers
 INTERIORS, EXTERIORS
 CATALOGUE WORK
 VANCOUVER, B. C.
 CONSTRUCTION IN PROGRESS
 INDUSTRIAL DISPLAYS

W. G. Ferguson

R. D. Higman

Ferguson-Higman Motor Co. Ltd.

DEALER IN CANADIAN FORD CARS

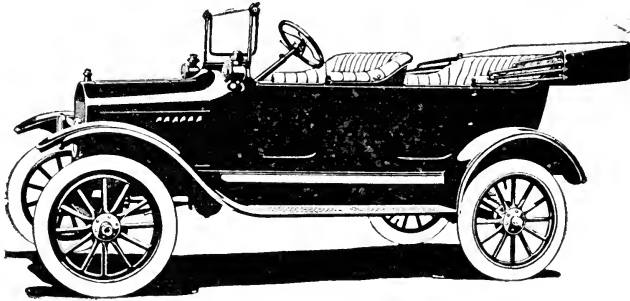

Ford Service Station

Accessories, Supplies, Spare Parts, Repairs

Telephone Seymour 1717

632 SEYMOUR STREET

VANCOUVER, B. C.

DODGE BROS. and CHEVROLET REPUBLIC TRUCKS

Begg Motor Company, Limited

BRITISH COLUMBIA DISTRIBUTORS

1062 to 1082 GEORGIA STREET WEST VANCOUVER, B. C.

Phone Seymour 9045

Also at VICTORIA, B. C. and NEW WESTMINSTER, B. C.

FRED DEELEY

"THE CYCLE MAN"

WHOLESALE AND RETAIL

CYCLES AND CYCLE ACCESSORIES

HARLEY-DAVIDSON MOTOR CYCLES

Phone Seymour 957

968 GRANVILLE STREET

VANCOUVER, B. C.

VANCOUVER—(Continued)

Hall's Safe Co (The) safes and vaults 320 Cordova street west
 Hall T P physician and surgeon rooms 322-6 470 Granville street
 Hall W K mgr Canadian Carbonate Co 1150 Hamilton street.
 Hall W Kelsey mgr for B C The Canadian Carbonate Co Ltd 1050 Hamilton St
 Hall W S dentist 212, 510 Hastings St W
 Hall & Wallace Jas W Hall Jas A Wallace props automobile and carriage works auto painting auto bodies 573-575 Beatty street
 Hall W T hay and grain 4285 Main street
 Hallett W J prop Hallett's Confectionery 873 Granville street
 Hallett's Confectionery W J Hallett proprietor 873 Granville street
 Halliwell & Ford auto painting specialists 1386 Richards street
 Holloway prop H H Vulcanizing Co 733 Howe street
 Holloway Chas of Novelty Suit and Cloak Co 860 Granville street
 Holloway H E gasoline oils and greases 524 Georgia street
 Halse Miss P massage chiropody 926 Gran
 Ham F N & Co printers 525 Richards
 Ham W L of Pratt & Ham 439 Abbott
 Hamagaki T commission merchant and gen agent 261 Powell street
 Hamanaka Y confectioner 300 Powell St
 Hamber E W pres and gen mgr The British Columbia Mills Timber & Trading Co foot of Dunley avenue
 Hamdley D H meat market 2450 Main St
 Hamilton B prop Granville Garage 1366 Granville street

HAMILTON CARHARTT COTTON MILLS, LIMITED
 Overall Manufacturers. W. A. Ryrie, Manager. Tower Building, 500 Beatty Street.

Hamilton Charles T engineer and contractor B C and Dom land surveyor 1028 510 Hastings street west
 Hamilton D A mng dir Canadian Printing & Publishing Co Ltd 143 Hotel Vancouver
 Hamilton Mrs E mfr of waists etc 2605 Granville street
 Hamilton F N mgr Universal Cleaner Co 1618 Commercial drive
 Hamilton F N hardware 1618 Commercial
 Hamilton Geo W undertaker furniture and hardware 6215 Fraser
 Hamilton H A sec-treas Canadian Printing & Publishing Co Ltd 143 Hotel Vancouver
 Hamilton J H sec Bread & Cake Mfrs Assn 724 744 Hastings street west
 Hamilton J H mgr Progress Publishing Co Ltd 703, 626 Pender street west
 Hamilton K music teacher 2622 2nd Ave W
 Hamilton & McNeil R G Hamilton D B McNeil log brokers 906, 207 Hastings street west

HAMILTON READ & MATHER
 Barristers and Solicitors. (Hamilton Read and Jas. F. Mather.) 21, 553 Granville Street.

Hamilton Robt of Robt Hamilton & Co 615 602 Hastings street west
 Hamilton Robt & Co Robert Hamilton and Charles N Cornell sawmill and wood-working machinery and supplies 614-616, 602 Hastings street west
 Hamilton R G of Hamilton & McNeil 906 207 Hastings street west
 Hamilton Walter of Putnam Hamilton & McLean 546 Cambie street
 Hammar Joseph cleaning and pressing 2188 Fourth avenue west
 Hammond George J broker 509 Richards St
 Hammond Milling Co mfrs of pastry flour E G Parnell agt 567 Hamilton St
 Hampson Mrs E prop Hampson Lunch 615 Dunsmuir

Hampson Lunch Mrs E Hampson prop 615 Dunsmuir street
 Hampton Bros Ltd H J, E B and A C Hampton props 1695 7th Ave W
 Hampton Court S S Bond agt 1243 Thurlow
 Hampton Edward E clothes cleaner 3647 Main street
 Hampton Rooms S Ohi prop 126 Powell St
 Hanada K clothes cleaner 538 Pender St W
 Hanbury John pres J Hanbury & Co Ltd corner Fourth and Granville

HANBURY, J., & COMPANY, LTD.
 John Hanbury, Pres.; A. E. McFarlane, Sec.-Treas. and Gen. Mgr. Manufacturers of Rough and Dressed Lumber, Sash and Doors and Boxes. Dealers in Wood and Coal. Corner Fourth & Granville.

Hanbury W F Prairie sales rep J Hanbury & Co Ltd cor Fourth and Granville
 Hancox Geo E of Russell Hancox & Anderson 1000, 850 Hastings street west
 Hand E E notary public 715 Dunsmuir St
 Hand Mary music teacher 1733 Nelson
 Haney C N barrister 509 Richards street
 Haney M G pres Reynolds Timber Shipping & Insurance Agency Limited 744 Hastings west
 Hanley J J insurance agt 630, 470 Granville
 Hanna John meat market 626 28th Ave E
 Hanna J J mng dir Center & Hanna Ltd 1049 Georgia street west
 Hanna O S acct Center & Hanna Ltd 1049 Georgia street west
 Hanna R S dentist 302, 16 Hastings St E
 Hanna W M dentist 1, 423 Hamilton St
 Hanscome Arthur R mfrs agt 510 Hastings W

HANSCOME & GHRKE
 Succeeded by J. W. Gehrke Co., Ltd. J. W. Gehrke, Mgr. Engravers and Society Stationers. 651 Granville Street. (See advertisement.)

Hansen's Auto Metal Works Chris E Hansen prop 1362 Granville
 Hansen C E prop Hansen's Auto Metal Wrks 1362 Granville street
 Hansen G T salesman The T L Peck Co Ltd 1039-1040 Homer street
 Hansher W mgr Regal Films Ltd 304, 751 Granville street
 Hanson A mill supt Vancouver Cedar Mills Ltd Connaught Bridge
 Hanson A H supt Vancouver Cedar Mills Ltd south end of Connaught Bridge
 Hanson J & Co tailors 273 Hastinas St E
 Hanson Martin End vocal teacher 213, 603 Hastings street west
 Hansuld B George J P mgr Northern Securities Ltd 529 Pender St W
 Harbour Lumber Co W W Stewart pres ft Salisbury drive
 Harbour Shipping Co Ltd Capt H S Hilton mgr freight and passenger boats Indian River Route foot of Gore Ave
 Harbur L E mgr Vancouver Ice & Cold Storage Co Ltd 1-27 and 2-20 Gore Ave
 Hardie Walter mgr Coast Steamship Co Ltd 530 Seymour
 Hardin & McFarlane automobile repairs Thos E Hardin and W S McFarlane 3351 Main
 Hardin Thos E prop Hardin & McFarlane 3351 Main
 Harding B J prop Harding's Meat Market 1162 1/2 Granville
 Harding's Meat Market B J Harding prop 1162 1/2 Granville
 Hardware Specialties Ltd M B Anthony rep 407, 318 Homer
 Hardwood Floors B C Ltd M J Ross and Capt W J Conway props 2635 Granville

HARDWOOD LUMBER CO., LTD.
 S. H. Hulme, Mgr.; T. B. Taylor, Sec. Hardwood Lumber, Wholesale and Retail. East End of Smythe, Across C. P. R. Tracks.

Complete lists of Acreage and Farms in all the better settled sections adjacent to Vancouver and Westminster. Inspected places only—accurately described—maps—valuations.
414 Seymour St. Vancouver, B.C.

*Copyrighted
 Farms*

Farms



Hudson and Miami Bicycles

Sole Agents for B. C.

Prices \$45 to \$57.50

LOCKSMITHS AND SAFE EXPERTS

Official Service Station for
Stewart Products, Smith Motorwheels
General Repairs

HASKINS & ELLIOTT

412 Hastings St. W. 516 Howe St.
VANCOUVER, B. C.



W. H. MORRISON *Indian Motorcycle*

Full stock of bicycles and supplies always on hand. Shipments made to all parts.

Expert motorcycle and bicycle repairing.

Agent for Massey-Harris and Indian Bicycles.

108 Hastings St. East

Vancouver, B. C.

RENDALL & McCARTER

**Auto-Truck Body Builders
General Blacksmiths**

748-750 CAMBIE STREET

VANCOUVER, B. C.

The New Ford Service Station



The Service Garage, 555 Broadway West, has recently been authorized as an official service station by the Ford Motor Co.

We carry a complete stock of Ford parts, and as to our ability to do efficient repair work we can refer you to hundreds of satisfied customers.

SERVICE GARAGE

Phone Fairmont 1017

VANCOUVER, B. C.

555 Broadway West

VANCOUVER—(Continued)

Hardy Mrs Ben prop Arcadia Apts 909, 619 Heatley avenue
 Hardy Frank MA pastor Kitsilano Methodist Church Larch and Second avenue
 Hardy Geo of Merchants Cartage Co 146 Water
 Hardy H R accountant Alberta Lumber Co Ltd 790 Sixth avenue west
 Hare Mrs C dry goods 1507 Commercial Dr
 Harford J J prop Canadian Engine Supply Co 310 Granville
 Harkness James grocer 2505 Main
 Har Lee Von Co chop suey restaurant 86 Pender east
 Harley James sec-treas Wood's Ltd 160 Cordova west and 301 Hastings west
 Harman W plumber and gas-fitter 1226 Robson
 Harod J cigars and tobacco 112 Hastings West
 Harper A M of McCrossan & Harper 539 Pender West
 Harper Chas accountant Terminal City Iron Works 1949 Albert
 Harper Chas teacher of piano 103, 603 Hastings west
 Harper John F mgr Bank of Hamilton rep Mercantile Trust Company of Canada Ltd 300 Hastings west
 Harper J M prop McArthur & Harper Bldg 4, 213 Hastings east
 Harper W J plumber 154 Seventh ave east
 Harrington Helen M ladies' tailor 1032 Robson
 Harris Andrew barber 305 Main

HARRIS, BULL & MASON
 Barristers, Solicitors, Notaries, Etc. (Robert Wilson Harris, K.C., Alfred Edwin Bull, Percival Geo. Mason.) 505 Hastings Street West.

Harris E G grocer cor Manitoba and Lansdowne west
 Harris E W vice-pres Bishop Gaskell Co Ltd 1023 Granville
 Harris Frank Crawford-Harris adv service 1422 Standard Bank Bldg
 Harris J H city salesman The Canadian General Electric Co Ltd 1063 Pender west
 Harris M warehouse foreman Canadian Consolidated Rubber Co Ltd 337 Water
 Harris Robert Wilson K C of Harris Bull & Mason 505 Hastings west
 Harris Stanley A real estate 934, 470 Granville
 Harris S H clothes cleaner 1709 Commercial drive
 Harris W C mgr Citizen Printing & Publishing Co 1451 Broadway west
 Harrison A pres Twentieth Century House Co Ltd 403 Pender west
 Harrison B R of B R Harrison & Co pres Canada Witch Co Ltd 300 Wilton Bldg
 Harrison B R & Co importers B R Harrison mgr mats and matting 300, 325 Howe
 Harrison C of Harrison & Lamond 601, 744 Hastings west
 Harrison Charles mgr Harrison & Lamond 601, 744 Hastings west

HARRISON & COMPANY
 E. H. Seabrook, Prop. Drawing Instruments and Materials, Architects', Engineers' and Surveyors' Supplies, Nautical Instruments and Charts. 582 Richards Street.
 Harrison & Co R H Seabrook prop engineering instruments and supplies 582 Richards
 Harrison Direct Line Steamers to and from Great Britain Balfour Guthrie & Co agents 739 Hastings west

HARRISON, F. E.
 Direct Importers and Mfrs. Agent. Stock and Sample Room 604-5 Mercantile Bldg. (See advt.)

Harrison Geo S mgr Union Bank of Canada 550 Hastings west
 Harrison J adv mgr David Spencer Ltd 507 Hastings west
 Harrison & Lamond Kenneth Lamond mgr general contractors 601, 744 Hastings west
 Harrison Thos prop Andrews Rooms 952 Hornby
 Harron A E of Harron Bros 2123 Main
 Harron Bros J A Harron A E Harron G Williams undertakers 2123 Main
 Harron J A of Harron Bros 2123 Main
 Harry K carpenter 217 Dunley avenue
 Hart F J & Co Ltd farm lands 411 Pender west
 Hart James grocer 1999 Seventh avenue W
 Hart James E piano tuner 1240 Commercial
 Hart John A sec Mfrs Assn of B C 724, 744 Hastings west
 Hart J H prop Mercantile Importing Co 336 Cordova west
 Hart J L of Mercantile Importing Co 336 Cordova
 Hartle Bros F J Hartle W L Hartle merchant tailors 204, 510 Hastings W
 Hartle F J prop Hartle Bros 204, 510 Hastings west
 Hartle W L prop Hartle Bros 204, 510 Hastings west
 Hartley David city salesman Edward Lipsett 68 Water
 Hartley M H tea broker and importer 332 Water
 Hartman S F physician 209, 837 Hastings west
 Harvey Miss nurse 639 Howe
 Harvey A of Hudson Harvey Ltd 403 Pender west
 Harvey Boot Factory A S Christie prop boot mfrs 51 Cordova west
 Harvey J N Ltd clothing hats and men's furnishings J Newton Harvey pres 127 Hastings west
 Harvey & Gorrie R B Harvey and D Y Gorrie auctioneers and valuers furniture dealers 621 Pender west and 556 Seymour
 Harvey Mrs Mina nurse 633 Howe
 Harvey R B of Harvey & Gorrie 556 Seymour
 Harvey R G real estate 420 Cambie
 Harvey W H pres Dominion Creosoting & Lumber Ltd
 Harvey W S mgr W S Harvey Mfg Co 1063 Granville

HARVEY, W. S., MANUFACTURING COMPANY
 Manufacturers of Anti-Damp Water-proofing for Shoes and Clothing. 1063 Granville Street.

Harvey W V of Harvey & Gorrie 621 Pender west
 Harvie Thos mgr B C Box Co Ltd 295 Dufferin west
 Harvie S K physician and surgeon 3, 208 Hastings east
 Hardacre J meat market 1512 Fourth avenue west
 Hardwood Lumber Co Ltd J G Woods mgr 816, 850 Hastings west
 Hashim N M Oriental trading store 637 Granville
 Haskin Miss M Cosal librarian Medical Association Library 530, 718 Granville

HASKINS & ELLIOTT
 F. S. Haskins, A. W. Elliott and L. B. Haskins. Safe Experts, Locksmiths, Bicycles, Repairs. 412 Hastings W, and 516 Howe Street. (See advertisement.)
 Haskins F S mgr Stewart Products Service 516 Howe and 412 Hasting; west
 Haskins L B of Haskins & Elliott 412 Hastings and 516 Howe
 Hassell Frank G grocery and confectionery 2801 Granville

J. W. Wright, General Manager
 Phone 3412
 VICTORIA

P. O. Box 22
 W. F. Scott, Manager
 VANCOUVER

V. I. Private Detective Agency

Representatives in all parts of the world.
 Every description of detective work undertaken.

SULLIVAN-TAYLOR MOTOR CO.

T. J. SULLIVAN

J. I. TAYLOR

Standard Motor Trucks Commercial Motor Trucks

Trucks for All Purposes—Lumbering, Mining, and all Commercial Uses

HARROUN PASSENGER CARS

The Roomiest Medium-priced Car on the Market

1234 Granville St.

VANCOUVER



Vulcanizing and Tire Retreading

Send us your tires for repairing or retreading. If we know a good job can be made of them, we will advise you of the cost before proceeding on the work.

Eleven years' experience. Satisfaction guaranteed.

Express shipments from out-of-town points receive prompt attention.

Vancouver Tire Repair Co.

548 Georgia Street West

Phone Sey. 3890 VANCOUVER, B. C.

For a

FIRST-CLASS COMMERCIAL TRAINING

attend

SPROTT-SHAW

WESTERN CANADA'S STRONGEST COMMERCIAL SCHOOL

336 Hastings Street West, Vancouver, B. C.

Fourteen Branches Throughout Canada

Specialists in Each Department

Bookkeeping — Shorthand — Typewriting — English — Telegraphy
Languages

VANCOUVER BUSINESS INSTITUTE, LTD.

Seymour 1810

H. C. Duffus, Principal

R. J. Sprott, B.A., President

VANCOUVER—(Continued)

Hastings Mrs A prop Carl Rooms 573½
Hastings east

HASTINGS FURNITURE CO., LTD.
J. J. Maher, Mgr. 41 Hastings W.

Hastings Grocery A Pomfret prop 804 Hastings east

Hastings L C of Gatrell & Hastings 1259 Granville

Hastings Mill Store B C Mills Lumber & Trading Co Wm Frame mgr ft of Dunley avenue

Hastings Saw Mill operated by The British Columbia Mills Timber & Trading Co ft of Dunley avenue

Hastings Shingle Mfg Co Ltd A C Flumerfelt pres Jas A McNair vice-pres Jas Black mgr F G Loane sec-treas mfrs of cedar shingles 1355 Powell

Hastings Thos W of Evans & Hastings printers 578 Seymour

Hat Hospital (The) Mdm Haymer 976 Granville

Hatch A L mgr Star Loan Co 717 Robson
Hatch J H sporting goods 69 Cordova west

HATCH, JAMES H.

Dealer in Guns, Ammunition, Fishing Tackle and Sporting Goods, and Sheet Metal Worker. 69 Cordova Street. (See advertisement.)

Hatchett G G mgr Canada Metal Co Ltd 1428 Granville

Hatfield T A general broker 1016, 510 Hastings west

HATT, M. E.

Manufacturers' Agent. 575 Howe.

Hatta K prop Togo Rooms 241 Hastings east

Haughton Jas druggist 800 Hastings east

Haviland J Archibald of Shaw Shaw & Haviland 614, 837 Hastings west

Hawes John shoe repairer 5208 Victoria Dr

Hawes O A barber 717 Dunsmuir

Hawking D of Crosby & Hawking 317 Cordova west

Hawkins J H supt Sherwin Williams Co of Canada Ltd 827 Powell

Hawkins L S gen supt Marconi Wireless Telegraph Co 916 Standard Bank Bldg

Hawkins Worman portrait and landscape artist 342 Pender west

Hay D G travelling salesman The B C Stevens Co Ltd 748 Richards

Hay Robert city passenger and ticket agt Canadian Northern Railway care 605 Hastings west

Hayashi Y confectionery 110 Dunley Ave

Hayashiya W restaurant 246 Powell

Haymer Mdm of The Hat Hospital 976 Granville

Haynes Charles A rep Chas Scribner & Sons 800, 318 Homer

Haynes F & Co carpenters 826 Seymour

Hays Apartments T H Calland agt 1728 Yew

Hays Lee plumber 665 Broadway west

HAYWARD, F. J.

Shipping and Commission Buyer, and Packer of Scotch Cured Herring. 903 Dominion Building, 207 Hastings Street West.

Hayward G S of Clement & Hayward 535 Pender west

Hayward N G watchmaker 722 Smythe

HAYWARD & SCOTT

T. F. Scott, Prop. Wholesale Fruit and Produce. 113-15 Water Street. (See advertisement.)

Haywood J H prop Pender Billiard Hall 333 Pender west

Hazel W J treas Vancouver Stationers Ltd 683 Granville

Hazelwood Hotel Helen Duminie prop 344 Hastings east

Hazelwood J M florist 477 Kingsway

Hazlitt Brokerage Co S Eagle prop 631 15th avenue

Hazlitt W H mgr W H Hazlitt & Co Ltd 701, 525 Seymour

Hazlitt W H pres W H Hazlitt & Co Ltd 915 Georgia west

HAZLITT, W. H., & CO., LTD.

W. H. Hazlitt, Pres. Jobbers, Importers and Dealers in Delco-Light Products. 915 Georgia Street W.

Heads W J boot and shoe maker 20 Water

Healey E J, G F A G N Ry 607 Hastings West

Healey F G grocer 1501 Yew

Healey F H J travelling salesman Healey-Young Co Ltd 565 Hamilton

HEALEY, J. H.

Eye Specialist. Fourth Floor Birks Building.

Healey J H prop Columbia Optical Parlors 424, 718 Granville

Healey M pres and mgr Healey Young Co Ltd 565 Hamilton

HEALEY-YOUNG COMPANY, LTD.

M. Healey, Pres. and Mgr. Importers and Jobbers of Soda Fountain and Bakery Supplies, Drug Sundries, Fancy Goods. 565 Hamilton Street. (See advertisement.)

Healman E mgr Master Craft Clothing Co Ltd 179 Hastings east

Heaps Arthur R of Heaps & Sons 822 Metropolitan Bldg

Heaps Commission Co Ltd E M Heaps mgr general brokers 822, 837 Hastings west

Heaps E M mgr Heaps Commission Co Ltd 822, 837 Hastings west

Heaps Edward M of Heaps & Sons 822 Metropolitan Bldg

Heaps J Wilson mgr Heaps & Sons 837 Hastings west

Heaps & Sons (Edward M, J Wilson and Arthur R Heaps) mfrs and wholesalers of lumber shingles etc 822 Metropolitan Bldg

Heard C E mechanical rupture specialists 744 Burrard

Hearns G R travelling salesman McLennan McFeely & Co Ltd 99 Cordova east

Heaslip W J mgr Wm J Heaslip & Co 446 Abbott

Heaslip Wm J & Co Wm J Heaslip mgr plumbing and heating 446 Abbott

Heath H L mfrs agt of gloves knitted goods shirts men's wear 703, 318 Homer

Heathcote Mrs of Red Cross Knitting 1404, 207 Hastings west

Heather G G prop G G Heather Co 1047 Granville

HEATHER, G. G., COMPANY, LTD.

G. G. Heather, Prop. Furriers and Taxidermists, 1029 Granville St. (See advertisement.)

Heatherington Rev A E pastor Trinity Methodist Church 1826 Seventh Ave east

Heaton Harry mgr Heaton Machine Works 1272 Sixth avenue west

Heaton Machine Works Harry Heaton mgr machine shop Sixth avenue west

Heaveami K barber 14 Powell

Heberlee D R of B C Ideal Bedding Co 1135 Granville

Heberlee I F of B C Ideal Bedding Co 1135 Granville

Hebron Miss milliner 2541 Main

Heck M R & Co W G Jenks office supplies 626 Granville

Heckler Apartments London & N N A Co Ltd agents 135 Broadway west

Hedigan T of Patrick & Hedigan 182 Front west

HEDLEY-SHAW MILLING COMPANY, LIMITED

D. F. Dickson, Mgr. Flour and Grain. 111, 602 Hastings St. W.

**K
N
O
W
L
T
O
N
S
L
T
D.**

**Mail
Order**

Druggists

15 Hastings

St. East

VANCOUVER

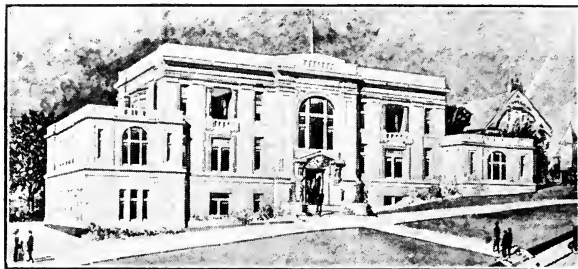

Rotary Clinic for Chest Diseases

Corner Pender and Cambie Streets
VANCOUVER, CANADA

An institution devoted to the diagnosis and prevention of tuberculosis and to the eradication of conditions favorable to the spread of this disease.

BOARD OF TRUSTEES

W. Kitchen, Chairman

O. A. Olson, Vice-Chairman

W. C. Shelly, W. H. Leckie, W. C. Ditmars, G. F. Baldwin, W. H. Malkin,
W. J. Blake Wilson, F. W. Marsh, J. A. Sherrard



ST. PAUL'S HOSPITAL

CONDUCTED BY THE SISTERS OF CHARITY OF PROVIDENCE

VANCOUVER—(Continued)

Hees G H Son & Co Ltd house furnishings 503, 325 Howe
 H E Furniture Co Ltd mfrs of furniture C P Eastman agt 1230 Hamilton
 Heighton W H country sales mgr The W H Malkin Co Ltd 41-61 Water
 Helliwell John F of Helliwell MacLachlan & Co 708, 525 Seymour
 Helliwell MacLachlan & Co John F Helliwell and W M MacLachlan chartered accountants 708, 525 Seymour
 Helmer R D of Arbutnot & Helmer 996 Sixth avenue west
 Hemeon C G mgr ship chandlery dept McLennan McFeely & Co Ltd 99 Cordova east
 Hemmings H H furniture repairer 1077 Eveleigh west
 Hempseed Flora salad dressing mfr 1504 14th avenue west
 Hempseed H travelling salesman Milne & Middleton Ltd 347 Water
 Hemus W auto transfer 132 Lansdowne east
HENDERSON, ALEX, K.C.
Barrister and Solicitor. 26-27, 640 Hastings Street West. Sey. 5702.
 Henderson A Ernest architect 39-40, 615 Hastings west
 Henderson Chas W plumbing 4224 Quebec
 Henderson F & F agts for Kaufman Rubber Co Ltd rubber footwear 416 Cordova west
 Henderson F J investments 321, 739 Hastings west
 Henderson G H tea coffee and spices 839 Davie
 Henderson H I of Hunter-Henderson Paint Co Ltd 642 Granville
 Henderson James of Canadian Produce Co 1168 Hamilton
 Henderson Jas mgr Henderson Pub Co Ltd 119 Pender west
 Henderson J W prov mgr Temple Pattison & Co Ltd 801, 626 Pender west
 Henderson Jean photographer 2009 Yew
 Henderson Joseph N financial agent 821, 837 Hastings west
 Henderson J S pastor First Presbyterian Church 300 Hastings east
 Henderson Leslie G prop Georgia Pharmacy 699 Granville
 Henderson Publishing Co Ltd directory publishers James S Henderson mgr 119 Pender west
 Henderson Stanley pro mgr Imperial Life Assurance Co 46, 540 Hastings west
 Henderson W J transfer 728 Davie
 Hendry Arthur J general supt The British Columbia Mills Timber & Trading Co foot of Dunlevy avenue
 Hendry Foundry Co G B & L G Hendry marine and machinery castings 345 Dufferin west
 Hendry J Alex see The British Columbia Mills Timber & Trading Co foot of Dunlevy avenue
 Hendry L G of Hendry Foundry Co 345 Dufferin west
 Henley Frank city salesman F R Stewart & Co Ltd 129-31 Water
 Hennessey W E of Grotto Cigar Store 622 Granville
 Hennessy W E of Clark Hennessy & Co 333 Homer
 Henri G (Maison) hairdresser 630 Granville
 Henry Bert prop Regent Cigar Stand 168 Hastings east
 Henry Rev E A minister Chalmers Presbyterian Church 12th and Hemlock
 Henry J sec-treas T A Kelley Logging & Lumber Co Ltd 401, 602 Hastings west
 Henry W J travelling salesman Charles S Thompson & Sons 1150 Hamilton
 Henry Wm sheetmetal works 1455 13th avenue west

Hepburn Arthur E consulting mining engineer 1228, 510 Hastings west
 Hepworth W grocer 1208 Denman
 Herald Wilson physician and surgeon 326, 718 Granville
 Hercules A shoe repairing 1150 Granville
 Hercules Mines reg office 803, 207 Hastings west
 Herger W E sales manager Gault Brothers Ltd 361 Water
 Herman H mfr of uniforms 303 Cordova W
 Herman J W of Vancouver Dry Goods & Millinery Co 522 Hastings west
 Hermann C barber 464 Granville
 Hermon E B of Hermon & Laverock civil engineers 12, 423 Hamilton
 Hermon & Laverock E B Hermon and J E Laverock civil engineers 12, 423 Hamilton
 Herod & Co W Herod mgr drugs 2093 Fourth avenue west
 Herod J tobacconist 112 Hastings west
 Herod W mgr Herod & Co 2093 Fourth avenue west
 Heron W sec-treas Spruce Products Co Ltd northeast of Comanught bridge
 Herrata B boot and shoe repairing 608 Powell
 Hesselton A G comm agt 911 Georgia west
 Hessey L B sec Northern Mills & Timber Co Ltd 405 Winch Bldg
 Hetherington Hale H dept mgr Reynolds Timber Shipping & Insurance Agency Ltd 740 Hastings west
 Hetherington R B bee-keeping 237 18th Ave
 Hewitt Albert plumber 1756 Sixth avenue W
 Hewitt Albert A prop Hewitt Auto Transfer 867 Homer
 Hewitt's Auto Transfer Albert A Hewitt prop express and baggage 867 Homer
 Hewitt C H order and shipping clerk Gault Bros Ltd 361 Water

HEWITT COMPANY, LIMITED
(THE) GEORGE H.
Rubber and Metal Stamps. 567 Richards Street.

Hewitt R J solicitor 202, 615 Pender west
 Heywood R express and dray 148 Seventh avenue west
 Heyworth G R city shipper J A Teпоorten Ltd 308 Water
 H H Vulcanizing Co Halloway & Hardie props 733 Howe
 Hibner D Furniture Co Ltd mfrs of furniture C P Eastman agent 1230 Hamilton
 Hickey Wm mgr Preston Packing Co Ltd 504, 739 Hastings west
 Hickman Edwin real estate grocer and butcher 395 Earls road
 Hicks Aubrey apartments 4097 Fraser
 Hicks Dick of Porter's Cleaning & Dyeing Works 610 Davie
 Hicks E transfer 128 Fifth avenue west
 Hicks G W travelling salesman The W H Malkin Co Ltd 41-61 Water
 Hicks Herbert mgr Herbert Hicks & Co 202 Carrall
 Hicks Herbert & Co Herbert Hicks mgr employment office 202 Carrall
 Hicks J shoe store and surgical boot maker 2236 Yew
 Hicks & Lovick Piano Co Ltd F Lovick mng dir 1117 Granville
 Hicks & Prayer tailors 610 Davie
 Hicks Wilfred express 129 Sixth avenue W
 Hicks Wm salesman piano dept The Kent Piano Co Ltd 558 Granville
 Higgin J meat market 1533 Kingsway
 Higgins C J land surveyor 513 Orpheum Bldg
 Higgins H C accountant Pacific White Lead Co Ltd Granville Island
 Higgins Robert E Watson & Higgins 4219 Robson
 Highland Liquor Co John McRae prop 757 Powell
 Highland Shingle Co Hastings & Sperling

Six Times the Light

One-third the Cost

Moore Lightings Systems

Vancouver

R. M. MOORE & CO.
 Limited
 916-918 Pender St. W.

Phone Seymour 4508

Window Lettering



Wood, Metal, Cloth and Electric SIGNS

571 Hamilton Street

Vancouver, B. C.

Jackson's Braiding and Embroidery Works

Dresses, Suits and Neckwear

☐ We specialize in copying and making to order all kinds of Braiding and Embroidery, also furnish designs for the same. Send us your own designs, we will do the rest.

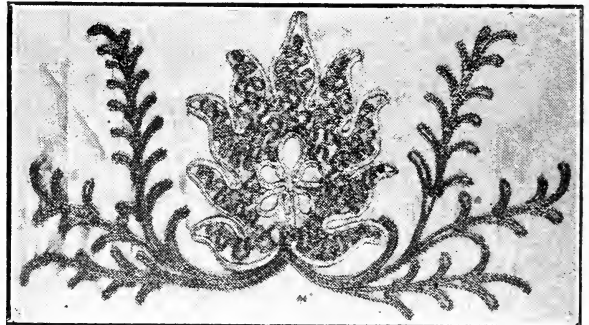

☐ We also manufacture Swiss Lace Curtain Embroidery. We have a large and growing out-of-town patronage, and our prices will always be found to be of advantage to you.

509 Burrard Street

Vancouver, B. C.

VANCOUVER—(Continued)

High School Apartments H F Chapin apt
apartments 2737 Oak
Higman R D of Ferguson Higman Motor
Co Ltd 632 Seymour
Hikichi H cleaning and repairing 420 Rob-
son
Hikida K sec Canadian Japanese Assn 329
Gore avenue
Hilker A & Son H Hilker and A Hilker
dry goods 2431 Main
Hilker A of A Hilker & Son 2431 Main
Hilker H of A Hilker & Son 2431 Main
Hill Mrs A prop Acme Dressmaking 307
Hastings east
Hill E Erskine mgr London & British North
America Co Ltd 626 Pender west
Hill Fred C mgr Pacific Railways Advertis-
ing Co 1015, 470 Granville
Hill G F grocer and confectioner 655 Broad-
way west
Hill J F (Dr) of Minague Peden & Hill
411, 718 Granville
Hill Limited L C Hill mng dir automobile
tires and accessories 1399 Granville
Hill L J mng dir Hill Limited 1399 Gran-
ville
Hill T B men's clothing 117 Hastings east
Hill Thomas H importer dry goods 710,
318 Homer
Hill W H asst Govt Laboratories of the
Inland Revenue 249 Hastings east
Hillary B mgr builders' hardware dept Mc-
Lennan McFeely & Co Ltd 99 Cor-
dova east
Hillcrest Dairy A Fish prop 131 15th avenue
west
Hillcrest Terrace C F Mohr prop 135 16th
avenue east
Hilton Capt H S mgr Harbour Shipping Co
Ltd foot of Gore avenue
Hilton & Webster confectionery and notions
6075 Fraser
Hind Ltd C H Kearley mgr towing tug boats
and scows Hind's Wharf
Hind Capt W H tug boats and scows foot
of Bidwell
Hinde L office mgr Kirkland & Rose 130
Water
Hindle H E salesman phonograph dept The
Kent Piano Co Ltd 558 Granville
Hindry G B prop Hindry Foundry Co 345
Dufferin west
Hindry L G prop Hindry Foundry Co 345
Dufferin west
Hine Alfred E accountant 503, 543 Granville
Hing Far Sow chop suey restaurant 29
Pender east
Hing Fung & Co grocers and druggists 537
Carrall
Hing Ho editor of Chinese Times 443 Carr-
all
Hing Ho of Tai Hon Kong Bo Ltd 443 Carr-
all
Hing John prop Atlantic Cafe 73 Cordova
west
Hing Kee fruit confectionery and cigars 115
Pender east

HINGSTON & HUMBER
Sheet Metal Workers. 735 Rich-
ards Street.

Hinnes Mrs E prop Northern Rooms 130
Cordova west
Hirayama K grocer 1915 Powell
Hirschberg A G mgr Toric Optical Co 131
Hastings west
Hirschberg S mgr Consolidated Optical Co
Ltd 334 Cordova west
Hirst Geo H accountant 424, 510 Hastings
west
Hisaoka B boat builder 1773 Georgia west
Hitchcock C R Chapman's Bicycle Store
523 Georgia west
Ho Sun-Hing rubber stamps 205 Pender W
Hoag J Clarke prop Dominion Photo Studio
326 Hastings west
Hoag W E prop Robinson & Hoag 4124
Main

Hoar J H purchasing agent Can Nor Ry
824, 736 Granville
Hobbs C D gen sales mgr Northwest Sup-
plies Ltd 1314, 510 Hastings west
Hobday H C boot repairer 1616 Commercial
drive
Hobson Clement G of Darling Hobson & Co
924 Hastings west
Hobson C J of Hobson & Co Ltd 56, 165
Hastings west
Hobson & Co Ltd George W C J George
H L Hobson and Charles D J
Christie fire insurance and loans 56,
165 Hastings west
Hobson G wholesale fruit and produce
merchants 148 Water
Hobson George H L of Hobson & Co Ltd
56, 165 Hastings west
Hobson George W of Hobson & Co Ltd 56,
165 Hastings west
Hoby C B clerk and constable Prov Police
Court House
Hockley S G of Davie Vulcanizing Works
1234 Granville
Hockley W B of Davie Vulcanizing Works
1234 Granville
H O Co (The) Kelly Van Co Ltd B C
distributors 1025, 510 Hastings W
Hodge S G travelling salesman Holbrooks
Ltd 1006 Mainland
Hodges W E of Riddell Stead & Winter
210, 602 Hastings west
Hodgins & McEade sales stables 764 Cambie
Hodgins T G livery feed and sale stable
autos for hire 764 Cambie
Hodgson F O prop McGibbin Hodgson Lum-
ber Co Cedar Cottage
Hodgson H G prairie salesman Vancouver
Lumber Co Ltd south end of Con-
naught Bridge
Hodgson J D of Hodgson & King 403, 626
Pender west
Hodgson & King engineers and contractors
J D Hodgson and F T King 403, 626
Pender west

**HODGSON PLUMBING & HEATING
COMPANY, LIMITED**
R. C. Hodgson, Pres. Agents for
The Peace Economy Furnace. 1174
Burrard St. (See advertisement.)

Hodgson R C pres Hodgson Plumbing &
Heating Co Ltd 1174 Burrard
Hodson Sumner & Co Ltd (Montreal) W
W Birch agt wholesale dry goods
503, 318 Homer
Hoffar H S of Hoffar Motor Boat Co 1933
Georgia west
Hoffar J B of Hoffar Motor Boat Co 1933
Georgia west
Hoffar Motor Boat Co H S Hoffar and J B
Hoffar designers and builders of
commercial vessels and yachts 1933
Georgia west
Hoffman W C hair goods 728 Robson
Hoffmeister Brothers Ltd George J and
Henry Hoffmeister automobiles 1155
Pender west
Hoffmeister R pres Dominion Hospital Co
Ltd 16, 615 Hastings west

HOFFMEISTER, REINHART
Electrical Engineer and Contractor,
Machinery and Supplies. 1271-3
Granville Street.

Hofins Steel and Equipment Co Canadian
Willamette Co agents 916, 470
Granville
Hogan Martin cleaning and pressing 402
Robson
Hogg A grocer 2200 Arbutus
Hogg G store mgr Mitchell-Foley Ltd 129
Hastings west
Hogg W V of Seringcour Hogg & Gilling
718-744 Hastings west
Hogg William H mgr Vancouver Branch of
Bank of Montreal 586 Granville
Hogle J H physician and surgeon 679 Gran-
ville

THE BEST EQUIPPED PRINTING HOUSE IN B. C.
Evans & Hastings
PRINTING CO.
578 Seymour Street
VANCOUVER, B. C.

We have the most complete and up-to-date equipment
in the city and are in a position to give you Service and
Quality of the highest order. If you want your printing
to accomplish results, send your next order to the house
that produces "results."

Phone Fairmont 1520

E. A. LEE & CO.

Painting and Decorating **CONTRACTORS**

*"We're not too big for a small job,
We're not too small for a big job."*

Contractors on all C. N. R. terminal buildings, including new depot. Many other jobs of note, including leading local theatres, etc.

Decorative suggestions, practical advice, or estimates cheerfully furnished.

We specialize in maintenance work at flat rates for estates and large office buildings, etc.

Ten years in Vancouver has given us a lengthy list of satisfied customers. Let us add your name.

1216 SEVENTH AVE. EAST

VANCOUVER, B. C.

Phone Seymour 1960



R. C. Purdy Ltd
VANCOUVER, B. C.

Manufacturer of

FAMOUS CHOCOLATES and Home-made Candies

Boxes shipped to all parts of British Columbia or overseas.

Leaders in Ice Cream, Fancy and Hot Drinks.

Ice Cream and Drinks served free to returned men in khaki.

Canada Food Board Licence No. 11-151

675 Granville Street

VANCOUVER, B. C.

VANCOUVER—(Continued)

- Hoisch Chas prop Paris Hat & Frame Co
305 Cordova west
Holborn Rooms Ida Anderson prop 367
Hastings east
Holbrook's Ltd J G Barringer mgr 1006
Mainland
Holder A travelling salesman Milne & Mid-
dleton Ltd 347 Water
Holden Bldg Cigar Stand Gus P Peterson
prop 16 Hastings east

HOLDEN COMPANY, LIMITED
Frank Scott, Mgr. General Rail-
way and Shipbuilders' Supplies.
542 Pender Street West. (See ad-
vertisement.)

- Holden George & Co commission brokers
mfrs agts 929, 510 Hastings west
Holden Wm financial broker 203, 16 Hast-
ings east
Holdgate Mrs V L confectioner 698 16th
avenue west
Holgate W B auctioneer city market Main
Holland Edward butcher 3724 Hastings east
Holland H B dir R V Winch & Co Ltd
Winch Bldg
Holland Richard W of Callopy Holland Adv
Co Ltd 436 Hastings west
Holland W S & Co fire insurance 448 Sey-
mour
Holliday Frank W picture framing 923
Robson
Hollingshead John prop Patricia Cigar Stand
401 Hastings east
Holloway C mgr Novelty Suit & Cloak Co
860 Granville
Holloway H E contractor 21st avenue and
Dumfries
Holloway H E mgr Shell Gasoline Stations
Main and Seventh 1409 Granville
and 1468 Broadway
Holly Lodge Pacific Investment Corp props
1210 Jervis
Hollywood Apartments Mrs Mabel Elkins
apts 1111 Seymour

HOLT, B., & COMPANY
Furriers and Dealers in Raw Furs.
800 Granville. (See advertisement.)

- Holt Herbert prop Vancouver Dye Works
601 Robson
Holt W glass importers 426 Dufferin west
Holy Trinity Church Rev Charles B Clarke
rector Tenth and Pine
Homalak S barber 341 Powell
Home Bank of Canada Jas F Macdonald
mgr 446 Hastings west
Home Furniture Co D Bernstein prop 416
Main
Home Loan & Mortgage Co Ltd Jesse G
Miller pres Geo C Cruc sec 509
Richards
Home Town Paper News Stand Wm G Love
prop 134 Hastings east
Homer Grocery J Dugan prop groceries cor
Robson and Homer
Hone Anna C nerve specialist chiropodist
978 Granville
Honeyman & Curtis John J Honeyman and
Geo D Curtis architects 821 Pender
west
Honeyman John J of Honeyman & Curtis
821 Pender west
Hong Ark Sing general store 53 Pender east
Hong Chong Lung Co poultry dealers 280
Pender east
Hong J B prop Carlton Cafe 170 Cordova
Hong Kee Co fruits confectionery etc 620
Main
Hong Kee Jan Co grocers 573 Hastings E
Hong Kong Importing Co general merchants
94 Pender east
Hong Lee tailor 210 Cordova east
Hong Mary prop Daisy Confectionery 230½
Hastings east
Hong On Jung dry goods 125 Pender east
Hong Sam mgr Se Lee Wo Co Gore and
Pender

- Honing T W prop T W Honing & Co 2642
Main
Honing T W & Co T W Honing prop flour
and feed 2642 Main
Honsberger H real estate 1840 Powell
Hood Bros R A Hood mgr real estate 519
Pender west
Hood R A of Hood Bros 510 Pender west
Hood R M mgr Okanagan United Growers
Ltd 155½ Water
Hood W N H rep Prime & Rankin Ltd 801,
850 Hastings west
Hooper Chas J district mgr Swift Canadian
Co Ltd 17-21 Water
Hooper H C & Co H C Hooper mgr whole-
sale woollens 1200 Homer
Hooper H C Lewis supt The Mission to
Seamen 1171 Seaton
Hooper Ina M millinery 910 Robson
Hooper J P broker Pitt Meadows Oils lands
and leases 627, 510 Hastings west
Hooper T B of Lennie Clark Hooper &
O'Neill 901, 736 Granville
Hooper W watchmaker 705 Hastings west
Hop Lee barber 141 Pender east
Hop Sing express and transfer 274 Union
Hop Sing & Co produce 274 Pender east
Hop Sing Lung & Co vegetables 551 Carrall

HOPE & FARMER
(Charles E. Hope, C.E., and Alfred
Farmer.) Real Estate, Fire Insur-
ance, Mortgage Brokers, Rental
Agents, Civil Engineers and No-
taries Public. Branch Office, Lang-
ley Port. 614 Pender Street West.

- Hopgood H C mgr Royal Bank of Canada
2016 Yew
Hopkins Innes director B C Marine Ltd
foot Victoria drive
Hopper R J mgr Union Bank of Canada Mt
Pleasant branch Main and Broadway
Hopps F W prop Hopps Paint Co 720 Rob-
son
Hopps M A prop Hopps Paint Co 720 Rob-
son
Hopps Paint Co M A and F W Hopps props
720 Robson
Hopps Sign Co F W Hopps and J H Brown
props signs 538 Cambie
Hori H mgr Asahi Rice Mills 821 Powell
Hori J groceries and provisions 453 Powell
Hori Y fruits and candies 427 Powell
Horinehi S prop Nikka Shokai 558 Powell
Horn Frank H sec Wrigley Directories Ltd
210-212 Metropolitan Bldg
Hornby Mansions Clancy Michael prop 530
Hornby
Horne A P of Horne Taylor & Co 406, 739
Hastings west
Horne J Welton financial broker notary
public 6, 505 Hastings
Horne Loan & Mortgage Co Ltd Jesse G
Miller pres and gen mgr Geo C Cruc
sec-treas mortgages 509 Richards
Horne Service Co real estate E Merredith
mgr 402-403, 207 Hastings west
Sey 3146
Horne Taylor & Co general insurance agents
A P Horne E C Taylor 406 Winch
Bldg 739 Hastings west
Horrington W H meat market 634 Broadway
west
Horrell R tailor 4138 Main
Horrobin Mrs M P dressmaking 1517 Broad-
way west
Horse Shoe Cigar Stand O A Gagnon prop
83 Hastings east
Horse Shoe Hotel T Boyer & J Boyer props
83 Hastings east
Horsman E B & Son wholesale electric sup-
plies 847 Pender west
Horsman R V buyer men's furnishings and
hosiery dept Jas Thomson & Sons
Ltd 353 Water
Horton W fruits candies and tobaccos 126
Hastings west
Horwitz A S travelling salesman Canadian
Metals Ltd Granville Island

572 Granville Street

Vancouver

Loose-leaf Forms and Blank Books in all
Sizes and Bindings

Western Speciality Ltd.

Office Supplies

GET IT AT—



The People's Popular Store

Phone Seymour 8000

MAIL ORDERS RECEIVE JUST AS CAREFUL ATTENTION
AS THOUGH WE WERE SERVING YOU PERSONALLY

Write for our Monthly Grocery and Drug Department List
also our General Catalogue

Woodward Department Stores, Limited

VANCOUVER, B. C.

C. BANNISTER

Photographer

DEVELOPING, PRINTING AND ENLARGING SPECIALIST

We cater exclusively to the Amateur Photographer, and give special attention
to Mail Orders

Quick Service

Low Prices

Best Work

Phone Seymour 3166

1154 ROBSON STREET

VANCOUVER, B. C.

"THE KODAK HOUSE"

Bishop & Christie, Limited

Professional and Amateur

PHOTOGRAPHIC SUPPLIES

KODAKS
CAMERAS
FILMS

ARTISTS' MATERIALS

DEVELOPING
PRINTING AND ENLARGING
PICTURES
PICTURE FRAMING

Phone Seymour 2085

421 GRANVILLE STREET

VANCOUVER, B. C.

VANCOUVER—(Continued)

Hosken C H travelling salesman J A Teepoorten Ltd 308 Water
Hose & Brooks Ltd wholesale liquors 506 Main
Ho Sung Hing rubber stamp mfr 205 Pender east

HOTEL DUNSMUIR

European Plan. Corner Dunsmuir and Richards Streets.

Hotel Loyal Soon Qun prop 258 Pender east

HOTEL RED BOOK CO., LTD.

Publishers "The Hotel Red Book," an Index of Hotels and Resorts in Canada, United States and Abroad. Roy F. Wrigley, Editor and Mgr. 210-212 Metropolitan Building.

Houghton & Evans (formerly Vancouver Stencil and Seal Co) engravers Shirley V Evans mgr 303 Hastings west

Houlden W P second-hand store 528 Seymour

Houlgate R Kerr pres Vancouver Financial Corporation Ltd 502, 525 Seymour

Houstan Stanwood & Gamble mfrs of steam engines and boilers The Canadian Fairbanks-Morse Co Ltd distributors cor Robson and Beatty

Howard H tailor 1785 Eighth avenue west

Howard H G & Co Ltd H G Howard mgr confectionery mfrs 331 Dunsmuir

Howard Harry G of H G Howard & Co 331 Dunsmuir

Howard Hotel W P Roberts mgr 122 Hastings east

Howard J A prop International Barber Shop 407 Pender west

Howard Mrs S confectioner 1696 Kingsway

Howard W P glove mfr 4201 Georgia

Howden R F mgr Royal Bank of Canada Cordova street branch 1 Cordova W

Howe Sound and Northern Development Co Ltd 470 Granville

Howe Sound Timber Co Ltd R L Morse mgr 501, 739 Hastings west

Howell George vet surgeon 1297 Broadway west

Howell H B mgr Manhattan Pharmacy Ltd 1099 Robson

Howes Harry insurance agent 316, 470 Granville

Howey E M prop Criterion Billiards & Cigar Stand 43 Granville

Howie Jas L prop Great West Produce Co 1126 Granville

Howie R O dentist 330 Homer

Howie Thos mgr B C Box Co Ltd 295 Dufferin west

Howie W consulting engineer 14, 18 Hastings west

Howie W agt Barlow Marine Elevator Co 14 Burns block

Howson Helen mgr shorthand dept Success Business College Tenth and Main

Hoyashi C rooms 245 Powell

Ho Ye chop sucy 90 Pender east

Hoyes W T physician and surgeon 213, 736 Granville

Hoyland George D of Stevenson & Hoyland 109 Powell

Hromis Geo prop Star Oyster & Chop House 50 Hastings east

Hub Clothing Store P Tobin M Freeman men's clothing and shoes 62 and 64 Cordova west

Hubbick C french polisher 1370 Pender west

Hudson Bay Insurance Co Frederick W Walker mgr 924 Hastings west

HUDSON'S BAY COMPANY

H. T. Lockyer, Gen. Mgr.; G. A. H. Porte, Asst. Mgr.; A. J. Watson, Mdse. Mgr.; V. W. Adams, Acct. Department Store. Granville, Georgia and Seymour Streets.

Hudson's Bay Company wholesale dept V Pratt mgr wholesale groceries cigars tobaccos soft drinks etc 325 Water

HUDSON-HARVEY, LIMITED

Produce Commission Broker. A. Harvey and H. Hudson, 403 Pender Street West.

Hudson Motor Cars Begg Motor Co Ltd British Columbia distributors 1062-1082 Georgia west (See advt.)

HUDSON HOTEL

\$2.50 Week Up. L. Martin, Mgr. 773 Seymour St., near Robson.

Hudson H of Hudson Harvey Ltd 403 Pender west

Huestis C L of Huestis Stuart Wall Paper Co 318 Hastings west

Huestis-Stuart Wall Paper Co C L Huestis G G Stuart wall paper paints mouldings 318 Hastings west

Huggan W office mgr Otis-Fensom Elevator Co Ltd 1152 Mainland

Hughes A L mgr The Joseph Chew Lumber & Shingle Mfg Co Ltd 901 Sixth avenue west

Hughes A P of McLaren & Hughes 1010, 207 Hastings west

Hughes J B Lotus Hotel Barber Shop 441 Abbott

Hughes J E prop and mgr Dominion Telegraph and Wireless Institute 318-19, 510 Hastings west

Hughes M H financial agent 1214, 207 Hastings

Huhndorf C R prop Ideal Barber Shop 744 Cordova west

Huller Norval tailors and cleaners' exchange 1007 Davie

Hulme S H mgr Horwood Lumber Co Ltd east end of Smythe

Humber F R dentist 337 Carrall

Hume J R prop Pacific Barber Shop 744 Hastings west

Humphrey S sec Alaska & B C Fisheries Ltd 535, 470 Granville

Humphreys (Madam) & Co hairdressers 723 Pender west

Humphreys Noel mgr of Noel Humphreys & Co 1013, 207 Hastings west

Humphreys Neol & Co civil engineers and surveyors Noel Humphrey mgr 1013, 207 Hastings west

Hung Far Law restaurant 29 Pender east

Hung Lee meat market 61 Pender east

Hunstone Eleanor babies' wear 1181 Granville

Hunt E prop, Richmond Apartments 917 Robson

Hunt Leslie travelling salesman W R Vye Ltd 734 Dunsmuir

Hunt Robert W pres Robert W Hunt & Co Ltd 1601 Standard Bank Bldg

Hunt Robert W & Co Ltd Robert W Hunt pres Charles Warnock mgr Thomas C Irving Jr vice-pres James W Moffat sec consulting mining and civil engineers inspection testing analyses and consultation 1601, 510 Hastings West

Hunt W A prop Empress Barber Shop 237 Hastings east

HUNT, W. V.

Consulting Engineer. 716 Standard Bank Bldg., 510 Hastings St. W.

Hunter A H of Hunter-Lang Co 815, 402 Pender west

Hunter A H prop Vancouver Glass Co 524 Hornby

Hunter A L P barrister and solicitor 701, 718 Granville

Hunter A W mgr Pither & Leiser Ltd 185 Water

Hunter A W physician 718 Granville

Hunter B prop Hunter B & Co 74 Cordova west

Hunter B & Co B Hunter prop men's clothing and furnishings 74 Cordova W

**S
P
E
C
I
A
L
S**

**Business
College
Limited**

**Business
Shorthand
Typewriting
Clerical
Secretarial
Combined
Beginners
and Higher
Accountancy
Courses**

**MAIN & 10th
VANCOUVER**

Brewer's X-L Bakery

Bakers of

HIGH-CLASS BREAD EXCLUSIVELY

Shipments to any part of the Province

Telephone Fairmont 693

1100 Fifteenth Avenue East

VANCOUVER, B. C.

THE "Busy B" Second-Hand Store

We pay the highest prices for furniture, ladies' and gents' clothes, shoes, tools, guns, watches, jewelry, violins and books, musical instruments, phonographs, furs, showcases, cash registers, store fixtures and all kinds of spare stock. When wanting cash in a hurry, phone and our man will be at your door at very short notice. Reliable and confidential. Phone Highland 130

609 HASTINGS ST. E.

VANCOUVER, B. C.

Phone Seymour 4670



Dominion Blue Print Co.

H. N. CLARKE, Mgr.

ELECTRIC BLUE PRINTING MULTIGRAPHING DRAUGHTING
DOMINION, PROVINCIAL AND MUNICIPAL MAPS
DRAWING MATERIALS AND INSTRUMENTS

531 GRANVILLE STREET

VANCOUVER, B. C.

JAMES H. HATCH

Dealer in

GUNS, AMMUNITION, FISHING TACKLE AND
SPORTING GOODS

Manufacturer of Sheet Metal Work

Felt Roofing a Specialty

69 Cordova Street West

VANCOUVER, B. C.

VANCOUVER—(Continued)

Hunter Geo apartments 743 Broadway east
 Hunter G of Hunter-Henderson Paint Co Ltd 642 Granville
 Hunter-Henderson Paint Co Ltd G Hunter and H I Henderson paints varnishes oils etc 642 Granville
 Hunter James R sec Apex Lumber Co Ltd 810 Dominion Bldg
 Hunter-Lang Co A H Hunter and O T Lang advertising agents 815, 402 Pender west
 Hunter Robt M sec-treas Restmore Mfg Co Ltd cor Parker and Glen drive
 Hunter Thos of Lincoln Apts 1602 Nelson
 Hunter T L shoe repairer 302 Dunsmuir
 Hunter W B druggist 1003 Commercial Dr
 Hurd I B mgr dir Union Fisheries & Cold Storage Ltd 2047 Hastings east
 Hurd J B mng dir Union Fisheries & Cold Storage Ltd Hind's Wharf
 Hurley M J city salesman J A Tepoorten Ltd 308 Water
 Hurley T F barrister 816, 510 Hastings W
 Hurmises A J fish and fruit 630 Main
 Huston H L mgr Molsons Bank (East End branch) 150 Hastings east
 Hutchings G W park commissioner 601-603, 19 Hastings east
 Hutchings J grocer 1986 First avenue west
 Hutchings house mover 2759 22nd avenue E
 Hutchinson D D prop Grace Court 1601 Comox
 Hutchinson D D mng dir Vancouver Handle Co Ltd 638 15th avenue east
 Hutchinson H pres and mill supt Smith Hutchinson Lumber Co Ltd 909 Dominion Bldg
 Hutchinson Wm grocer 680 Broadway east
 Hutton Theo J prin B C Conservatory of Music 591 Howe
 Hyams C grocer 1075 Cordova
 Hyatt G C pres Canadian Metals Ltd Granville Island
 Hygiene Products Ltd H S Sturgess mgr mfrs and dealers in disinfectants and sanitary supplies 517 Hamilton
 Hygienic Cleaning Co carpet cleaners G Stocks and A M Bruce 1944 12th avenue east
 Hyman E American Ladies' and Men's Tailor 303 Hastings
 Hyman Heroz cleaners and pressers 150 Cordova west
HYND, D., ENGINEERING SCHOOL (Stationary and Marine.) D. Hynd, Principal, 14-15, 407 Hastings W.
 Iadence Chas grocer 1630 Kingsway
 Ice Delivery Co Ltd Alex Mitchell mgr delivering 1040 Hornby
 Ideal Barber Shop C R Huhndorf prop 516 Cordova
 Ideal Bedding Company G F and D R Heberlee 1135 Granville
 Ideal Iron Works H Elfstrom and T R Smith engineers machinists blacksmiths ft Main
 Ideal Skirt Parlor 2603 Granville B Emskold prop
 Ideal Women's Wear Ltd Geo Little rep 543 Granville
 Idsardi H, C E of Industrial Engineering Co 526, 510 Hastings west
 Ieda M prop Vernon Rooms 244 Hastings east
 Igashisa S prop Maple Leaf Tailor Shop 2208 Granville
 Ihikawa K rooms 331 Powell
 Ikeda Bros & Co logging Fred Ikeda mgr 442 Hastings east
 Ikeda F grocer and butcher 174 Lansdowne west
 Ikeda Fred mgr Ikeda Bros & Co 442 Hastings east
 Ikeda Mines Ltd S J Castleman mgr copper miners 448 Seymour
 Ikeda S rooms 396 Powell
 Ilchester Apartments General Administration Society agents 1497 Seventh Ave W

Imahori K Toy Shop 253½ Hastings
 Imahori K notions 391 Powell
 Imilson C E travelling salesman The W H Malkin Co Ltd 41-61 Water

IMPERIAL BANK OF CANADA

Head Office, Toronto. Capital Paid Up, \$7,000,000; Reserve Fund, \$7,000,000; Total Assets, \$81,911,757. J. M. Lay, Mgr. Vancouver Branch. 640 Hastings St. W., 84 Hastings St. W., Corner Abbott. A. H. Weaver, Accountant, in Charge 2013 Granville St. J. Sydney Gibb, Mgr. (See Advt.)

Imperial Canadian Trust Co (The) R J Potts mgr 470 Granville
 Imperial Casket Co 425 Duferin west
 Imperial Dye Works Mrs M C Taulor prop dyers and cleaners 2320 Scott
 Imperial Furniture Store A Biekle prop 2245 Main
 Imperial Garage & Repair Shop D J Taylor and F Larmour props 1233 Hornby
 Imperial Guarantee & Accident Insurance Co of Canada Vancouver Agency Cramer & Co Ltd mgr for British Columbia 414 Seymour
 Imperial Hotel John Clegg prop 403 Powell

IMPERIAL LIFE ASSURANCE CO. Stanley Henderson, Prov. Mgr. 46, 640 Hastings Street West.

Imperial Munitions Board district office 602 Hastings west wooden shipbuilding dept 806, 525 Seymour
 Imperial Munitions Board Dept of Aeronautical Supplies Major Austin C Taylor dir Roland D Craig asst insp in charge 1001-14 Rogers Bldg 470 Granville
 Imperial Oil Co Ltd C M Rolstan mgr M A McDonell asst mgr petroleum products refinery at Ioco B C. J E Sirdevan supt cor Smythe and Canbie

IMPERIAL RICE MILLING COMPANY, LIMITED A. E. Mason, Vice-Pres. Rice Millers and Importers. 343 Railway Street.

Imperial Supply Co (The) P P Chaloner mgr mfrs and bottlers Parisian javelle water vinegars syrups and cordials 324 Water
 Imperial Theatre 718 Main

IMPERIAL TOBACCO COMPANY OF CANADA, LIMITED T. W. Wyndham, Mgr. Tobacco Manufacturers and Dealers, 873 Beatty Street.

Imperial Transfer Co W H McDonnell mgr 1050 Hamilton
 Imperial Trunk & Leather Goods W M Cross and H A Pierce trunks leather goods fancy goods travelling equipment 512 Hastings west
 Imperial Varnish & Color Co Callander Shore & Sim agents 43 Pender west
 Inamoto G pool room 226 Powell
 Inamoto T Co tobacconists 226 Powell
 Independent Drug Store 2249 Main
 Independent Farmers Dairy 1754 Fifth Ave west
 Independent Market P Burns & Co Ltd props 1778 Davie
 Independent Packing Co Ltd wholesale butchers Jacob P Rosenbaum mgr 408 Pender east
 Independent Undertakers D J McPhalen mgr undertakers and embalmers 654 Broadway west

INDEPENDENT VAN & STORAGE COMPANY, LIMITED Fred Crone, Mgr. Storage, Moving, Shipping, Packing and Distributors. 425 Cordova West and 760 Beatty Street.

PHOTO CO.

Commercial Photographers
 INTERIORS, EXTERIORS
 CATALOGUE WORK
 VANCOUVER, B. C.
 CONSTRUCTION IN PROGRESS
 INDUSTRIAL DISPLAYS

G. G. HEATHER CO., LIMITED

FURRIERS AND TAXIDERMISTS

Manufacturers of

FUR ROBES AND RUGS. FURS TANNED AND DRESSED
DEER, MOOSE AND ELK HEADS MOUNTED

First-class work guaranteed. Special attention given to out-of-town orders

Phone Seymour 1864

1029 GRANVILLE STREET

VANCOUVER, B. C.

Telephone Seymour 3557

B. HOLT & CO.

Furriers and Dealers in Raw Furs

Furs Remodelled and Repaired in the Latest Styles

800 GRANVILLE STREET

VANCOUVER, B. C.

MACKAY'S PEARL BARLEY FLOUR

FOR BABIES AND INVALIDS

The perfect breakfast war saving food for all. Can be used without sugar. Easily made. Mix in cold water, add salt to taste, add boiling water, boil for 5 or 6 minutes. Serve with milk or cream.

The Greeks and Romans fed their athletes on barley. "Hordeariik"

COSTS LESS THAN 5c A MEAL

Try a tin. It is delicious. Samples sent on application.

THE ROBERT GILLESPIE CO.

323 HOMER STREET, VANCOUVER, B. C.

Sole Distributors for Western Canada

SANITARIUM

FOR CONVALESCENCE

MASSAGE AND ELECTRIC TREATMENTS

MISS R. BACKETT

Certificated Nurse, Masseuse, London, England

Phone Seymour 3147

1301 GEORGIA STREET WEST

VANCOUVER, B. C.

VANCOUVER—(Continued)

India Rubber Gutta-Percha & Telegraph Works Co Ltd mfrs of rubber goods Dingwall Cotts & Co agents 414, 744 Hastings west
 Industrial Engineering Co electrical civil mechanical designing and supervising engineers H N Keifer E E and H Idsardi C E 526, 510 Hastings west
 Industrial Iron Works Chas Brown and Hugh Orr iron and brass founders 1265 Parker
 Industrial Progress & Commercial Record J H Hamilton editor 626 Pender west
 Ingle Alfred plumbing 505 17th avenue W

INGLEDEW SHOE CO. (THE)
 W. W. Inglelew, Pres. High Grade Shoes for Men and Women. 666 Granville Street.

Inglehart F J architect and builder 919 Broadway east
 Inglehart F J Halton Apartments 919 Broadway east
 Ingles A foreman mechanical Dept Tupper & Steele Ltd 1669 Third avenue W
 Ingram J H real estate 315, 615 Pender W
 Ingram Thos H mgr Motor Components Ltd 310 Hastings west
 Inkster Ward Gregg & Hand Ltd estates and financial agents 715 Dunsmuir
 Inman C accountant Vancouver Scale & Butchers' Supply Co Ltd 1 Water
 Inone J second-hand store 138 Powell
 Inone Y cleaner and presser 417 Powell
 Inskip M L prop Lewenda 947 Broadway W
 Institute of Chartered Accountants G E Winter pres H D Christie sec 210, 602 Hastings west
 Insurance Company of the State of Pennsylvania Seeley & Co gen agents 1205 Dominion Bldg
 Insurance Federation of B C Wm Thompson pres A E Goodman sec treas 205, 739 Hastings west
 International Barber Shop J A Howard prop 407 Pender west
 International Bible Students' Assn 244 Dunsmuir

INTERNATIONAL CIGAR STORES
 Wm. S. Brener, Mgr. Cigars, Tobacco and Pipes. Stores at 334 Hastings St. W., Standard Bank Bldg., Rogers Bldg., and Orpheum Theatre.

International Correspondence Schools 1, 18 Hastings west
 International Exchange M P Schaffer prop 132 Hastings east
 International Fisheries Co 1551 Main
 International Import & Export Co Ltd E Stone mng dir importers of canned goods 113, 602 Hastings west
 International Lime Co mfrs of lime Evans Coleman & Evans Ltd agents foot of Columbia avenue
 International Machines Co Ltd R Donohoe mgr time recording division C H Gibbs mgr scale division mfrs of time recorders tabulating machines Dayton computing scales meat slicers etc 1047 Granville
 International Meat Market G and F Cherubin props 646 Main
 International Motor Co mfrs of Mack Motor Trucks The Canadian Fairbanks-Morse Co Ltd distributors cor Robson and Beatty

INTERNATIONAL MOTORS, LTD.
 Russell Whitelaw, Pres.; W. E. Richardson, Sales Mgr.; Edward H. Valentine, Sec.-Treas. B. C. Distributors for Briscoe, Hupmobile, Haynes Automobiles and Garford Trucks. 1129 Howe Street.

International Press Ltd B M Greene pres E M Johnson sec 212, 837 Hastings west

International Sales Co Ltd W F Owens mgr portraits picture frames and art goods 509 Richards

INTERNATIONAL TIMBER CO.
 M. D. Rector, Gen. Mgr. Logging Operators. 920, 470 Granville St.

International Wine Co Wm and Ernest Walmley props 1336 Granville
 Inverness Apartments (The) Harold Borse agent 1546 Yew
 Investors' Guarantee Corporation Ltd John W Weart mgr 1004, 510 Hastings west
 Ion G B mgr sporting goods and cutlery dept Wood Vallance & Leggat Ltd 573 Carrall
 Iona Court H D Mutt prop 1125 11th Ave west
 Iowa Lumber & Timber Co Ltd F L Buckley pres R W Whittall mgr lumber mfrs mill at Clowholm Falls 509, 525 Seymour
 Iowa Shingle Co N Whittall mgr rear 1605 Georgia west
 Ireland J S mgr Gaskell Book & Stationery Store 649 Granville
 Irish Linen Store T E Leigh prop 533 Granville
 Iron Salesman Ltd F L Smith rep 708, 543 Granville
 Irons James G gen agt Canadian-Australasian Royal Mail Line 440 Seymour
 Irvine E L prop Cross & Co Ltd 28 Lansdowne west
 Irvine J R prop Cross & Co Ltd 28 Lansdowne west
 Irvine W G prop Cross & Co Ltd 28 Lansdowne west
 Irving Hotel John L Sullivan prop 101-103 Hastings east
 Irving R B buyer Vancouver Drug Co Ltd 405 Hastings west
 Irving Thomas C Jr vice-pres Robert W Hunt & Co Ltd 1601 Standard Bank Bldg
 Irwin & Billings Co Ltd Wm Irwin and A S Billings real estate 112, 744 Hastings west

IRWIN & BILLINGS PACKING COMPANY, LIMITED
 W. J. Irwin and A. S. Billings, Directors. Canners and Preservers Marmalades, Jams, Jellies, Preserves, Pickles, Spices, Sauces, Peanut Butter. General Office, Room 111-112, 744 Hastings St. W. Factory, Beach Ave. & Hornby St.

Irwin R J chiropractor 422 Richards
 Irwin W C sales mgr P Burns & Co Ltd foot Woodland drive
 Irwin Wm J dir Irwin & Billings Packing Co Ltd 111-112, 744 Hastings west
 Irwinton Apartments (The) C N Davidson prop 777 Burrard
 Isaacs J D mng eng Sydney E Junkins Co Ltd 309 C P R station
 Iseleis N prop Empress Candy Co 974 Granville
 Ishikawa K drugs 331 Powell
 Isomura T drugs 249 Powell
 Isserlis A news stand cor Columbia and Hastings
 Isced C J accountant B C Marine Ltd foot Victoria drive
 Italian and Canadian Family Grocery Joe Alvazo prop 451 Georgia east
 Italian Central Agency Eugene de Vaola real estate 450 Main
 Itter W H of Kellett & Itter 316 Pender W
 Ivanhoe Apartments Edwards & Sim agents 621 Seventh avenue west
 Ive S E prop Paragon Market 2239 Commercial drive
 Ives Harry S of Victoria Fishing Co Ltd Hind's wharf
 Ives Modern Bedstead Co Ltd mfrs of bedsteads C P Eastman agt 1230 Hamilton

*Wm. Rogers
 of Vancouver*

Farms

Complete lists of Acreage and Farms in all the better settled sections adjacent to Vancouver and Westminster. Inspected places only—accurately described—maps—valuations.
414 Seymour St. Vancouver, B.C.

Standard Milk Co. Ltd.

THE largest retail business in milk and dairy products in Vancouver and vicinity. Dairy plant as thoroughly equipped as any on the Pacific Coast. Reliable daily deliveries to all parts of the city and suburbs.

EIGHTH AVENUE AND YUKON STREET
 Phones Fairmont 1000 and 1001 VANCOUVER, B. C.

W. E. PINCHIN

A. C. COULTER

UNITED BAKERIES, LIMITED

Manufacturers of

Pinchin's Smax Bread and The Woman's Bread

TELEPHONE FAIRMONT 3000

60 LANSDOWNE STREET WEST VANCOUVER, B. C.

WEST END SHOE HOSPITAL

S. J. Friedman,
 Boot Specialist

Special Attention Given to Military Work

Fine Repairing Our Specialty

Makers of all kinds of surgical shoes for crippled and deformed or tender feet. Riding boots or field boots. Men's and women's shoes made to order.

Shoes made and sent by mail to all parts of British Columbia.

Telephone Seymour 4349

320 Granville Street

VANCOUVER, B. C.



WOODS LIMITED

"THE SHOE PEOPLE"

B. C.'S MAIL ORDER SHOE HOUSE, 160 CORDOVA ST. WEST
 and

"K" BOOT SHOP, 319 HASTINGS STREET WEST
Vancouver, B. C.

WE MAIL SHOES FREE

VANCOUVER—(Continued)

Ivey John D Co Ltd W G Ward agent
wholesale millinery 508, 325 Howe
Iwata H rice cake restaurant Japanese 139
Dunlavy
I X L Laundry A J Courtney mgr 130
Fifth avenue west
I X L Restaurant M A Greene prop 310
Abbott
Izen Jacob mgr National Theatre 58 Hastings
west
Izen S second-hand dealer 601 Main
Jack-E M accountant Tower Canadian Ltd
852 Cambie
Jack Wm partner H Bailie & Co 411 Cor-
dova west
Jacks Miss E M china decorator 1976
Fourth avenue west
Jacks F upholstering 1976 Fourth avenue
west
Jackson Apartments Sharples & Sharples
agents apts 660 Jackson avenue

JACKSON BRAIDING AND EMBROIDERY WORKS
Mrs. W. Jackson, Prop. Dress-
making, Embroidery and Braiding.
509 Burrard Street. (See advertise-
ment.)

Jackson Bros Ltd props Dominion Market
2218, Fourth avenue west
Jackson E confectioner 2604 Kingsway
Jackson H T grocer 6602 Victoria road
Jackson Jno chiropodist 404 Abbott
Jacksiff Mrs M D prin B C School of Short-
hand & Typewriting 709 Georgia
Jackson Reginald prop Ford Delivery
Express 527 Dunsmuir
Jackson Mrs W prop Jackson Braiding &
Embroidery Works 509 Burrard
Jacob A C mgr Maple Leaf Distributing Co
831 Granville
Jacob W D accountant A E Austin & Co
328 Granville
Jacobs Geo A J P real estate 525 Pender W.
Jacobs Hugo prop Canadian Jewelry &
Loan Co 30 Hastings east
Jacobs J R mgr J R Jacobs & Co 245
Hastings east
Jacobs J R & Co brokers J R Jacobs mgr
245 Hastings east

JACOBSON, GOLDBERG CO.
I. Jacobson and H. C. Goldberg.
Hides, Furs and Wool. 114 Water
Street.

Jacobson I of Jacobson-Goldberg Co 114
Water

JACOBY BROTHERS
Wholesale Manufacturing Jewelers
and Jewelers' Supplies. 135 Hast-
ings Street West.

Jagger T H vet surgeon 344, Eighth avenue
west
Jame Nem Guey grocer 547 Carrall
James Bros prop Columbia Fruit Market
104 Hastings east
James David supt milk dist Standard Milk
Co Ltd 405 Eighth avenue west
James E of Vancouver Metal Co 415 Rail-
way
James H C mgr Pacific Coast Pipe Co Ltd
1551 Granville
James H L prop Permanent Dye Works Ltd
1641, Fourth avenue west
James Renee dressmaker 726 Robson
James T H R mgr Bank of Montreal Main
and Prior street branch
James Wm barber Fourth avenue and Alma
road
James W A New Zealand Govt agt customs
broker mfr and forwarding agt 739
Hastings west
James W H mgr Canadian Bank of Com-
merce 1682 Commercial drive
Jameson Geo H mfrs agent 302, 318 Homer
Jameson J F broker 104, 150 Hastings east
Jamieson J Stuart of Wilson & Jamieson
922, 470 Granville

Jamieson McBain & Co W Jamieson H W
McBain F W Chapman wholesale
fruits and produce 135 Water
Jamieson & Sinclair grocers 502 Broadway
east
Jamieson R C & Co Ltd paint and varnish
mfrs T Pearson local rep 1073 Ham-
ilton
Jamieson W member of firm of Jamieson
McBain & Co 135 Water
Janes M S dry goods 5754 Nanaimo
Janes Nick fruits and confectionery 100
Hastings east
Janes W A mgr Kitsilano Drug Co 2200
Cornwall
Janes W J groceries 1928, Forty-second
avenue east
Janion H C mfrs agt 709, 318 Homer
Japan and Canada Trading Co Ltd 400
Cordova east
Japan and Canada Trust Savings Company
(The) S Tamura pres G Kadama
mgr private bankers 398 Powell
Japanese Brokerage Co H S Akumura mgr
employment agt labor contractor 332
Powell
Japanese Canadian Times 324 1-2 Powell
Japanese Merchants Assn 369 Powell
Japanese Mission of Church of England N
Moriyas lay reader 430 Cordova east
Jardine G mgr Royal Bank of Canada east
end branch Main and Hastings
Jardison Frank prop Guarantee Roof Re-
pairing & Asphalting Co 429 Howe
Jarvis C E & Co Clarence E Jarvis mgr
mdse brokers 108, 119 Pender west

JARVIS DYE WORKS
E. W. Jarvis, Prop. Dyers and
Cleaners. 428 Fifth Avenue West.

Jarvis Electric Co Ltd electrical contractors
and dealers S E Jarvis pres Robt
Walker sec 570 Richards
Jarvis Lunch W A Jarvis 514 Pender west
Jarvis R W prop Jarvis Dye Works 428
Fifth avenue
Jarvis S E pres Jarvis Electric Co Ltd 570
Richards
Jarvis W A prop Jarvis Lunch 514 Pender
west
Jayne B J of Bridgeview Land Co Ltd 230,
739 Hastings west
Jaynes W druggist 1903 Powell

JEFFREE, W. J.
Specialist in Ignition, Starting and
Lighting Auto Supplies. 924 Hast-
ings Street West.

Jeffrey Agency (The) J C Jeffrey advertis-
ing service 628, 510 Hastings west
Jeffrey J C of The Jeffrey Agency 628, 510
Hastings west
Jeffreys H H painter paperhanger and kal-
sominer 1526 Commercial drive
Jeffs A N tailor 553 Broadway west
Jeffs C E prop Jeffs & Co 714 Main
Jeffs & Co C E Jeffs prop men's furnish-
ings 714 Main
Jell R W real estate 404 Homer
Jenks W G of M R Heck & Co 626 Gran-
ville
Jenney C E gen agt pass dept G T P Ry
527 Granville
Jennings W H confectionery and notions
128 Joyce road
Jens Nick fruits 900 Granville
Jensen J prop Glendora Rooms 410 Cor-
dova west
Jensen J M meat market 6456 Fraser
Jeremy John E barrister 2, 413 Granville
Jericho Country Club Bruce street nr Fourth
avenue Point Grey
Jericho Tea Gardens Wm Amos prop Jeri-
cho Beach
Jervis Inlet Lumber Co Davenport Geo E
mng dir timber limits 336 Pender
west
Jessiman Norman traveller 1, 505 Hastings
west

V. I. Private Detective Agency
 312 Hibben-Rone Bldg.
 J. W. Wright, General Manager
 Phone 3412
 VICTORIA
 P. O. Box 22
 W. E. Scott, Manager
 VANCOUVER
 Every description of
 detective work
 undertaken.
 Representatives in all
 parts of the world.

“Bagley Makes Good Rubber Stamps”

A. G. BAGLEY & SONS, LIMITED

Printers, Engravers and Manufacturers of

Rubber and Metal Stamps, Seals, Stencils, Burning Brands, Badges,
Time Checks, Numbering Machines, Etc.

Commercial Printing

Honest Canadian-made Goods

514 Pender Street West

VANCOUVER, B. C.

“Bagley Does Good Printing”

TEL. SEY. 7169

CLELAND-DIBBLE ENGRAVING CO



TOWER BUILDING VANCOUVER, B.C.

PHOTO-ENGRAVERS
COMMERCIAL ARTISTS

ANNOUNCE THE OPENING OF THEIR
ELECTROTYPING DEPARTMENT

VANCOUVER—(Continued)

Jeseman W C grocer cor Sixteenth avenue west and Heather
 Jillson E R accountant J Hanbury & Co Ltd cor Fourth and Granville
 Jim Lee tailor 235 Keefer
 Jimmie's Barber Shop J A Laurie prop 111 Cordova
 Jnaovuch Steve cigars and tobacco and confectionery 12 Powell
 Jobling H L mgr Pacific White Lead Co Ltd Granville Island
 Jobson Miss Bertha public stenographer 625, 718 Granville
 Joe W P photographer 534 Main
 John Hing & Co wholesale produce 265 Pender east
 Johncox V H prop London Fish Co ft of Gore avenue
 Johns Pool Room John Vybiral prop 202 Carrall
 Johnson A mgr Castle Hotel 748-52 Granville
 Johnson A D tailor 1011 Davie
 Johnson A E business mgr Mutual Printing Co 2163 Fourth avenue west
 Johnson A I of A I Johnson & Co 844 Cambie

JOHNSON, A. I., & COMPANY
Manufacturers Agents "Pittsburg Perfect" Fence, Barbed Wire, Dairy and Poultry Supplies, Incubators and Breeders. 844 Cambie Street.

Johnson Adam Smith barrister and solicitor 904, 718 Granville
 Johnson & Bliss props Balfour Hotel 435 Pender west
 Johnson C factory mgr Gault Bros Ltd 361 Water
 Johnson Chas prop "Johnson's Umbrella Factory" 838 Granville
 Johnson Chas A mgr Barron Hotel 1006 Granville
 Johnson Chas G prop Balfour Hotel 435 Pender west
 Johnson C Gardiner mng dir Johnson Wharf Co Ltd Ft Columbia avenue

JOHNSON, C. GARDNER, & CO.
Ship Brokers, Steamship and Insurance Agents, Lloyd's Agent for B. C., Commission Merchants. Johnson's Wharf, Foot of Columbia Ave. (See advertisement.)

Johnson Earl G United States Vice Consul 210, 744 Hastings west
 Johnson E G mgr A Lundberg Co 938 Pender west
 Johnson George bricklayer 1867 Georgia W.
 Johnson George F dir T A Kelley Logging & Lumber Co Ltd 401, 602 Hastings west
 Johnson George S G pres Lake Lumber Ltd 1114 Dominion Building
 Johnson Goodwin G mgr Capilano Timber Co Ltd 1408, 510 Hastings west
 Johnson John A mgr for B C Great West Life Assce Co 54, 640 Hastings W.
 Johnson John Binns of Johnson & Reeve 1-2, 407 Hastings west
 Johnson J Campbell prin Canadian Conservatory of Music 663 Granville
 Johnson J K real estate 343 Pender west
 Johnson J W shoes and repairing 1285 Kingsway
 Johnson J W S vice-pres and sec B C Sugar Refining Co Ltd cor Powell and Rogers
 Johnson Lee sheetmetal works 826 Dums-muir
 Johnson Mrs M E matron Bute Street Hospital 786 Bute cor Robson
 Johnson Morrison Black Philo Johnson prop 536 Drake

JOHNSON & REEVE

John Binns Johnson and Douglas W. Reeve. Estate Agents, Valuers, Insurance, Financial and Real Estate Brokers. Bms. 1-2, 407 Hastings Street West.

Johnson Temperature Regulating Company of Canada Ltd Jno N Foster N W mgr temperature regulators 1160 Seymour
 Johnson's Umbrella Factory Chas Johnson prop 838 Granville
 Johnson W pron W S & D Johnson Factory 854 Sixth avenue west
 Johnson W H of Wismer McGeer & Johnson 612, 510 Hastings west
 Johnson W S & D Factory W Johnson & T. Mylroie props sash and door factory 854 Sixth avenue west

JOHNSON WHARF CO., LTD.
C. Gardner Johnson, Mng. Dir.; W. W. Boulton, Sec.-Treas. Wharfage, Shipping and Commission. Johnson's Wharf, Foot of Columbia Avenue.

Johnson Wm J of A I Johnson & Co 844 Cambie
 Johnson A D tailor 1011 Davie
 Johnson (A R) & Allan (J M) woodworkers show cases and fixtures 148 Lorne east
 Johnston A R of Johnston & Allan 148 Lorne east
 Johnston's Big Shoe House Ltd Geo B Johnston mgr boots and shoes 409 Hastings west
 Johnston Brothers Ltd A M & A W Johnston mng dirs wholesale dry goods and men's furnishings cor Pender and Cambie
 Johnston Elmer director Johnston Storage Co Ltd C N R freight office Main
 Johnston F A transfer rear 235 Sixteenth avenue east
 Johnston Geo B mgr Johnston's Big Shoe House Ltd 409 Hastings west
 Johnston H G mgr Lake Lumber Co Ltd 1114, 207 Hastings west
 Johnston H L district engineer Public Works Dept Provincial Government Court House
 Johnston Joshua detective 207 Hastings W.
 Johnston J A prov mgr Great West Life Assurance Co 56, 640 Hastings west
 Johnston J L of Johnston & Salsbury Ltd 132 Hastings west
 Johnston J S of Johnston & Salsbury Ltd 132 Hastings west
 Johnston Mildred E of Oxyphatho Co 504 Richards
 Johnston Percy J confectioner 622 Granville
 Johnston R N wholesale tobacconist 743 Pender west
 Johnston & Salsbury Ltd J L Johnston F T Salsbury hardware 132 Hastings west

JOHNSON STORAGE CO., LTD.
D. R. McLennan and Elmer Johnston. Storage, Transfer and Cartage. C. N. R. Freight Office, Main Street.

Johnston W P second-hand store 343 Hastings east
 Johnston Wylie W of McGregor Johnston & Thomas Ltd 1001-1008 Metropolitan Building
 Johnstone E grocer Imperial and Maple
 Johnstone J city treasurer city hall
 Johnstone Straits Timber & Trading Co Ltd 501, 510 Hastings west
 Jolliff S prop Calumet Oil & Specialty Co 559 Georgia west
 Jonah Gordon mgr Jonah-Prat Co 401 Hastings west

**K
N
O
W
L
T
O
N
S**

Drug Store

**Always
Open**

**Mail
Orders
Sent
Any-
where
Promptly**

**15 Hastings
St. East**

VANCOUVER

MAKE IT A RULE TO HAVE YOUR

PRINTING

DONE BY

CROSBY & HAWKING

*Quality Printers
and Bookbinders*

Our Motto: "ALWAYS ON TIME"

Phone Seymour 261

317 CORDOVA STREET WEST

VANCOUVER, B. C.

J. W. GEHRKE CO., LIMITED

Successors to

Hanscome & Gehrke, Limited

COMMERCIAL AND SOCIAL STATIONERS

ENGRAVERS

EMBOSSERS

PRINTERS

Phone Seymour 536

651 Granville Street

Vancouver, B. C.

VANCOUVER—(Continued)

JONAH PRATT COMPANY**Men's and Boys' Clothing and Furnishings. Fit-Rite Clothing Parlors, 401 Hastings Street West.**

- Jones A E meat market 623 Fifteenth avenue east
 Jones A E prop Jones Meat Market 625 Fifteenth avenue east
 Jones B with H Bailie & Co 411 Cordova west
 Jones Byron R & Co B R Jones mgr mining brokers 707, 602 Hastings west
 Jones B R mgr Byron-Jones & Co 707, 602 Hastings west

JONES, CON**Billiards and Pool, Bowling Alleys, and Tobacconist, 330 Cordova St. W. and 20 Hastings St. E. (See advertisement.)****JONES, C. H. & SONS, LIMITED**
Sails, Tents and Awnings. 110 Alexander St. (See advt.)

- Jones David J mgr Vancouver Trade Protection Assn 401, 207 Hastings west
 Jones Mrs D dry goods 2442 Main
 Jones Edgar upholstery 2911 Granville
 Jones Egg Butter and Provision Store J B Price and G R Jones 1186 Granville
 Jones Fred S mng dir C H Jones & Sons Ltd 110 Alexander
 Jones Mrs F Maud confectioner 909 Georgia west
 Jones F Wilford mgr Christian Literature Depot 1175 Granville
 Jones Geo carriage work and auto bodies blacksmith 571 Beatty
 Jones G shoe repairing 2871 Kingsway
 Jones G R of Jones Egg Butter & Provision Store 1186 Granville
 Jones Griffith barrister 401, 207 Hastings west
 Jones H A real estate 407 Cordova west
 Jones H H mgr Vancouver Drug Co Ltd 405 Hastings west
 Jones H T of Metal Weed Co 1050 Hastings west
 Jones John cigars and tobacco 204 Carrall
 Jones J Milton dental surgeon 401, 718 Granville
 Jones J O city salesman Kelly Douglas & Co Ltd 367 Water
 Jones Meat Market A E Jones prop 625 Fifteenth avenue east
 Jones Sam J confectioner Wharf ft Columbia
 Jones W mgr Bissinger & Co 355-375 Dufferin west corner Yukon
 Jones W A prop Kitsilano Drug Co 2200 Cornwall
 Jones W D lighthouse keeper Brockton Point
 Jones W E O mgr Leeson Dickie Gross & Co Ltd 97 Water
 Jones Walter S tailor 19, 660 Granville
 Jong Joe prop World Cafe 123 Pender east
 Jordan A McKay prop Actino Optical Institute 830, 718 Granville

JORDAN COMPANY, INC. (THE)**J. D'Ersby, Local Mgr. Weighers and Forwarders, Samplers. 315 Winch Bldg. (See advertisement.)**

- Jordan J mxd farming 1547 Powell
 Jordan J W prop West End Dry Cleaners 911 Georgia west
 Jordan W E prop C P R barber shop C P R Station
 Jorgeson A N plumber 4131 Fraser
 Joseph I clothier 245 Main
 Joseph J purchasing agt J Coughlan & Sons Columbia and Front
 Joy C H mgr tea dept Kelly Douglas & Co Ltd 367 Water
 Joy O H employment office 209 Carrall
 Joy T mgr Central Grocery 1181 Granville
 Joy W O mgr Merchants Bank of Canada 1 Hastings west

- Joyce Frank shoe repairs 8181 Fraser
 Judd A of British Bakery 986 Granville
 Judge Arthur P notary public 122, 744 Hastings west
 Jukes A of Jukes & Benson 501, 525 Seymour
 Jukes & Benson A Jukes and John Benson fire marine and automobile insurance 501, 525 Seymour
 Junction T E architect 40, 445 Granville
 Junction Barber Shop F Bennett prop 662 Kingsway
 Junkins Sydney E pres Sydney E Junkins Co Ltd 309 C P R Station
 Junkins Sydney E Co Ltd head office Winnipeg Sydney E Junkins pres R C Barnard sec-treas J D Isaacs Jr mgr F J Comborough act construction engineers 309 C P R Station

"K" Boot Shop Fred Barter mgr 319 Hastings west

- Kabota G mgr Fuji Laundry 662 Alexander
 Kaci K broker shop 477 Powell
 Kafetz Mrs Annie second hand dealer 306 Main

KAGETSU & COMPANY**E. Kagetsu, Mgr. Importers and Exporters. 126 Cordova Street East. (See advertisement.)**

- Kagetsu E mgr Kagetsu & Co 126 Cordova east
 Kai Sun stationer 260 Pender east
 Kajiki Y T fruits and confectionery 1974 Powell
 Kakimi S confectioner 423 Powell
 Kakitchi Wusa restaurant 270 Powell
 Kalamats Mike confectioner 515 Broadway west
 Kalmas Louis confectioner 707 Hastings E.
 Kamada M second-hand clothing 170 Powell
 Kamada M rooms 252 Powell
 Kamada M pool room barber cigars tobacco and soft drinks 168 Powell
 Kamikura J contractor 566 Cordova east
 Kaminishi K logging contractor 143 Dunlevy avenue
 Kaminishi K prop Royston Lumber Co (The) 143 Dunlevy avenue
 Kaminishi S rooms 143 Dunlevy avenue
 Kamiya S macaroni mfr 459 Powell
 Kanback Karl barber 1214 Granville
 Kaplan S G grocer 1098 Fourteenth Ave E

KAPPELE, ARTHUR J.**Barrister and Solicitor. 907, 837 Hastings Street West.**

- Karr Wm prop Moose Transfer Co 325 Hastings east
 Kashiwa M sec Associated Industries of Japan Ltd 401 Cordova west
 Kato S shoe store and repairer 338 Powell
 Kawada K barber 56 Powell
 Kawai I tailor 2404 Main
 Kay C J mgr Columbia Paper Co 1038 Hamilton
 Kay Harry M hotel salesman Swift Canadian Co Ltd 17-21 Water
 Kay John mill foreman Rat Portage Lumber Co Ltd 1816 Granville
 Kay Julius A prop Kay's Studio suite 4, 679 Granville
 Kay's Studio J A Kay prop suite 4, 679 Granville
 Kaziki H grocer 238 Powell
 Kearley C H mgr Hind Ltd Hind's Wharf
 Kearney T J & Co undertakers and ambulance service 802 Broadway west
 Kearney Thomas J of T J Kearney & Co 802-8 Broadway west

KEARNS, JOHN D.**Financial and Insurance Broker. 309, 470 Granville Street.**

- Keast Jonathan of Keast & Allan 880 Beach avenue
 Keast (Jonathan) & Allan (Alex S) cut stone contractors 880 Beach avenue

Six Times the Light

One-third the Cost

Vancouver

Moore Lightings Systems**R. M. MOORE & CO.**
Limited
916-918 Pender St. W.

G. A. Roedde, Ltd.

Established 1886

**Bookbinders, Printers
Stationers**

Manufacturers of Fine Blank Books,
Loose-leaf Binders, Etc. : : : :
Magazine and Law Book Binding

616 Homer St. Vancouver, B. C.

The Star Printing Co.

W. Charles Stewart, Proprietor

Commercial Printers and Stationers

Loose Leaf Specialists

812 PENDER STREET WEST PHONE SEYMOUR 8608
VANCOUVER, B. C.

A. H. TIMMS

**SHOW AND COMMERCIAL PRINTING, RULING,
BOOKBINDING, ETC.**

The Largest Book and Job Office in the West

Phones Fairmont 205, 1372

126-128-130 Fourteenth Ave. East

VANCOUVER, B. C.

VANCOUVER—(Continued)

KEATE, W. L.
Timber Lands. 441 Seymour St.

Keating Edward mill foreman B C Fir & Cedar Lbr Co Ltd Sixth avenue and Laurel

Kee L O Co dry goods L O Kee prop 724 Hastings east

Kee L O prop L O Kee Dry Goods 724 Hastings east

Kee Lin prop Sam Sing Lin Kee Co 1 Pender west

KEE, S. EDGAR
Druggist and Photo Supplies. 1200 Hastings Street East.

Kee Thos tailor 112 Hastings east

Kee Wing Yuen Chong prop Wing Yuen Chong Kee Co 17 Pender west

Keefe Grocery Co Chin Yec You prop 223 Georgia east

Keeler Chas prop Keeler's Nursery 145 Fifteenth avenue east

Keeler J L harness maker 971 Main

KEELER'S NURSERY
Chas. Keeler, Prop. Florist and Nurseryman. Cor. Fifteenth Avenue and Main Street.

Keeley E A sec-treas Weir Machinery Co Ltd 1396 Richards

Keenleyside Ellis W prov mgr North American Life Assurance Co 317 Rogers Bldg (see side lines)

Keenleyside S real estate 47 Hastings west

Kee Kee grocer 129 Pender east

Keifer H N (E E) of Industrial Engineering Co 526, 510 Hastings west

Keir & Furneaux tailors 420 Seymour

Keith David sec-treas N Thompson & Co Ltd 847-63 Beatty

Keith Wm D physician and surgeon 210, 736 Granville

Kellett George of Kellett & Itter 316 Pender west

Kellett & Itter Geo Kellett & W H Itter real estate 316 Pender west

Kelley T A mng dir T A Kelley Logging & Lumber Co Ltd 401, 602 Hastings west

Kelley T A Logging & Lumber Co Ltd T A Kelley mng dir J Henry sec-treas loggers Queen Charlotte Islands 401, 602 Hastings west

Kellington W C city salesman Kelly Douglas & Co Ltd 367 Water

Kellip Thos L carpenter and builder 889 Hornby

Kelly A R of Kelly & Van 1025, 510 Hastings west

Kelly Albert R mgr Kelly Van & Co Ltd 1025, 510 Hastings west

Kelly-Clark Co mfrs agts and merchandise brokers S A Lyon mgr 1011, 207 Hastings west

KELLY CONFECTION CO., LTD.
M. Bolduc, Mgr. Syrup and Molasses Refiners, Honey Packers, Manufacturers of Confectionery, Macaroni, Mince Meats, Peanut Butter and Other Pure Food Products. 1106 Mainland Street.

KELLY-DOUGLAS & CO., LTD.
Robert Kelly, Pres.; Edward Kelly, Vice-Pres.; A. E. Arkell, Sec. Wholesale Grocers, Importers of Teas, Coffees, Cigars, Tobaccos and Pipes. 367 Water Street.

Kelly Joseph barber 250 Broadway west

Kelly Robert pres Kelly Douglas & Co Ltd 367 Water

Kelly Thos grocer 518 Broadway east

Kelly Van & Co Ltd Albert R Kelly mgr merchandise brokers and importers shipping agts 1025, 510 Hastings W. & Co Ltd H Kemp mfr wholesale woollens and tailors trimmings 204-206, 318 Homer

Kemp W F shipping & insurance broker 611, 207 Hastings west

Kemp W H agt Frank Waterhouse & Co Inc 927, 470 Granville

Kendall Barr & Co John Kendall F C A Robt B Barr F A A accountants and auditors 1201, 207 Hastings west

Kendall John F C A of Kendall Barr & Co 1201, 207 Hastings west

Kenealy R of Short & Kenealy 1046 Robson Kenilworth Apartments Hood Bros agts 843 Cardero

Kennire Mrs A H Morton Rooms 1813 Morton avenue

Kenmuir R J sec B C Refining Co 1050 Hamilton

Kennedy A travelling salesman Kelly Douglas & Co Ltd 367 Water

Kennedy A J of Williston & Kennedy 427 Pender west

Kennedy Colin R mng dir The A R Williams Machinery Co of Vancouver Ltd 495 Railway

Kennedy D J office mgr Canadian Ingersoll-Rand Co Ltd 780 Beatty

Kennedy F prop Globe News Agency 442 Main

Kennedy F F restaurant 224 Carrall

Kennedy H S prop King Edward Apts 420 Hastings east

Kennedy J prop Colonial Confectionery 605 Granville

Kennedy L D mgr B C Branch of Mason & Risch Ltd 738 Granville

Kennedy W travelling salesman Kelly Douglas & Co Ltd 367 Water

Kennedy W mgr Sylvania Logging Co Ltd 601, 207 Hastings west

Kennedy W D physician and surgeon 104, 718 Granville

Kennedy Wm D of Prince Rupert Timber & Lumber Co Ltd 601, 207 Hastings west

Kennedy W W physician 400 Main

Kennedy W Y prop Grosvenor Hotel 840 Howe

Kenno K jeweler 395 Powell

Kensington Apts Robertson & Hackett props 1385 Nicola

KENT ART & DESIGN STUDIOS
Harry E. Kent, Mgr. Designers and Illustrators Catalogues, Honor Rolls, Etc. 441 Seymour Street.

Kent Daryl H sec and mgr The Kent Piano Co Ltd 558 Granville

Kent G A consulting engineer 811, 470 Granville

Kent G W prop Bishop & Kent 1853 Main

Kent Harry mgr Kent Art & Design Studios 441 Seymour

Kent H W district mgr Northern Electric Co Ltd 313 Water

Kent J prop The Arbor 779 Granville

KENT PIANO CO., LTD. (THE)
Herbert Kent, Pres. and Gen. Mgr.; Daryl H. Kent, Sec. and Mgr. Pianos, Organs. Edison Phonographs and Records. 558-560 Granville Street.

Kent W H second-hand store 432 Joyce road Kentish-Rankin Miss prin Matthay Piano School 634 Dunsmuir

Keremeos Land Company Ltd W H Armstrong pres J J Armstrong mng dir W C Ditmars sec-treas owners of fruit lands in Keremeos district office 815, 543 Granville

Keremeos Packing Co Ltd cannery and packing house at Keremeos W H Armstrong pres H B Armstrong mgr W C Ditmars sec-treas packers, canners and shippers of fruits and vegetables 815, 543 Granville

Kerfoot Clothing & Furnishing Geo B Kerfoot prop 155 Hastings east

Kerfoot Geo B prop Kerfoot Clothing & Furnishing 155 Hastings east

Phone Seymour 189

578 Seymour Street

VANCOUVER, B. C.

serve the purpose.

Evans & Hastings

PRINTING CO.

GOOD PRINTING need not necessarily cost very much more than bad printing. Actually, it never costs as much. And this is for the simple reason that what you pay for, that produces what you have to have, is cheap; and no matter how cheap anything is, it is dear at any price if it doesn't exactly serve the purpose.

Pacific Coast Lumberman

The only Journal published in BRITISH COLUMBIA representing the

Logging, Lumber and Shingle Industries

Reaching each month every sawmill, shingle mill and logging camp in the province, in addition to a large Eastern Canadian and foreign circulation.

Contains only up-to-the-minute and interesting news pertaining to the industries it represents.

Subscription rates—\$2.00 per year in Canada, \$3.00 per year United States and foreign.

Advertising rates on application.

Published first of each month by

EDGECUMBE-TOOMBS COMPANY, LIMITED

1425 STANDARD BANK BLDG.

VANCOUVER, B. C.

"The British Columbia Farmer"

(Formerly Fruit and Farm Magazine)

Official Organ of the United Farmers of British Columbia

A practical paper for practical farmers. Carefully edited—specially adapted to British Columbia conditions, covering every phase of agriculture in the province. Special departments devoted to General Farming, Stock-raising, Dairying, Fruit-growing, Poultry, Gardening, Bee-keeping, etc.

Each issue contains timely articles from leading agriculturists, each a specialist in his own particular line, illustrating approved methods for increasing production, minimizing labor, expense and loss, and promoting efficiency in every department of agricultural effort.

THE BRITISH COLUMBIA FARMER has the official recognition and hearty support of all the leading agricultural organizations in British Columbia, and contains news of the doings of the various local branches in every section of the province.

The paper that is read by all the best farmers, because it is interesting, up-to-date and helpful—the paper that is used by the leading advertisers because it brings results.

Subscription price, \$1.00 per year.

615 Yorkshire Building

Vancouver, B. C.

VANCOUVER—(Continued)

Kerr Albert Kerr and Munn Logging Co
607, 736 Granville

KERR, ALBERT COMPANY, LTD.
Hides, Furs and Wool. 43 Alexander Street.

Kerr C city salesman Leeson Dickie Gross & Co Ltd 97 Water

Kerr Mrs Geo dry goods 399 Joyce road

Kerr James notary public 520, 739 Hastings west

Kerr Jas of United Western Property Co Ltd 520, 739 Hastings west

Kerr John timber dealer 584 Richards

Kerr John L prov sec Confederation Life Assn 502, 602 Hastings west

Kerr J W mgr Standard Life Insurance Co 102, 615 Pender west

Kerr and Munn Logging Co Albert Kerr and A E Munn 607, 736 Granville

Kerr Oliver transfer 1164 Twelfth Ave E

Kerr T W mgr Eburne Clear Cedar Mills Ltd 530 Rogers Bldg

Kerr W A city salesman Kelly Douglas & Co Ltd 367 Water

Kershaw A L printer 534 Howe

Kestin F R chartered accountant 527 Winch Bldg-739 Hastings west

Keystone Logging & Mercantile Co Ltd loggers 515, 602 Hastings west

Khe Shon & Co grocers 1855 Granville

Kidd & Co (W & J W Kidd) hardware 3824 Hastings east

Kidd Geo gen mgr Vancouver Gas Co Ltd and Vancouver Power Co Ltd Carrall

Kidd H B chiropractor 413 Granville

Kidd J W of Kidd Bros 3824 Hastings east

Kidd W of Kidd Bros 3824 Hastings east

Kidman Arthur mfrs of manila rope etc Dingwall Cotts & Co agts 414, 744 Hastings west

Kikukawa A barber 150 Main

Kilby E C hosiery importer 628 Granville

Kildala Packing Co Ltd G A Buttiner sec 301-303, 193 Hastings east

Kilgard Fireclay Co mfrs of vitrified salt glazed sewer pipe Evans-Coleman & Evans Ltd agts Ft of Columbia Ave

Kilgour David plumber 1755 Venables

KILLAM & BECK
Cecil Killam, M. A., D. C. I. and James E. Beck. Barristers, Solicitors and Notaries Public. 1021, 744 Hastings Street West.

Killip R F horsedealer rear 820 Main

Killop Thomas L mgr Allright Ladder Co rear 832 Hornby

Kilons Louis Confectionery The 707 Hastings east

Kimsquit Fisheries Limited Kimsquit salmon cannery R V Winch & Co Ltd mng owners 739 Hastings west

Kimura S tailor 451 Powell

Kincolith Fisheries Ltd salmon cannery Mill Bay R V Winch & Co mng owners 739 Hastings west

King D mgr Vancouver Pile Driving & Contracting Co 910, 207 Hastings west

King Edward Apartments H S Kennedy prov 420 Hastings east

King E J V accountant The Kent Piano Co Ltd 558 Granville

King F E dental surgeon 301, 718 Granville

King Fish Co M Abe prop 461 Powell

King F T of Hodgson & King 403, 626 Pender west

King Garfield H barrister and solicitor 505, 402 Pender west

King Grocery Co J E King prop 1050 Commercial drive

King H D of Book & King 613, 744 Hastings west

King Rev Harold G rector St Paul's Church Jervis and Pendrell

King Horace R prov mgr Western Life Assce Co 701, 626 Pender west

KING, HERBERT J.
Optomterist. 123 Hastings St. W.

King J E prop King Grocery Co 1050 Commercial drive

King M B Lumber Co mill at Kings Station B C E R M B King prop mfrs of fir lumber and finish 1137 Tenth avenue west

King P F mgr Pacific Coast Timber & Shingle Bolt Co 614 Hastings west

KING PHOTO STUDIO (THE)
V. V. Vinson, Prop. 311 Hastings Street West.

King Sam travelling salesman Leeson Dickie Gross & Co Ltd 97 Water

KING WAREHOUSING COMPANY
J. H. Crann, Mgr. Storage, Distributing and Customs Brokers. 1050 Hamilton. (See advertisem't.)

King W B branch auditor P Burns & Co Ltd foot Woodland drive

Kingcome Navigation Co general towing N R Lang mug dir 804, 510 Hastings west

Kingsford Foundry & Machine Works mfrs of centrifugal pumps Vancouver Machinery Depot Ltd rep 1155 Sixth avenue west

Kingsley E D pres Pacific Lime Co Ltd

Kingsley (The) Co transportation 322, 744 Hastings west

Kingston Hotel L O'Hagan prop 757 Richards

Kingsway Auto Repair Works Sam Carmichael prop 352 Kingsway

Kingsway Hotel Joseph Curry prop 1815 Kingsway

Kinkaid Water Wheel & Power Co Ltd D D McKinnon mgr 672 Alexander

Kinney Edwin E dentist 3530 Commercial

Kinnumont William inspector of cars and yards Government Department of Agriculture 249 Hastings east

Kinokuniya & Co grocers 151 Cordova east

KINOSHITA & HIRAMATSU
R. Kinoshita and G. H. Hiramatsu. Electrical Supplies. 243 Powell St.

Kinoshita K prop Crown Hotel Rooms 22 Cordova

Kintouf Geo prop Klean Kitchen 327 Columbia avenue

Kipp V M news supt for B C Canadian Press Ltd 926, 510 Hastings west

Kirk & Co Ltd C L Kirk mgr coal dealer 929 Main

Kirk C L mgr Kirk & Co Ltd 929 Main

Kirkbright E J mfrs agt 205, 543 Granville

Kirkham E route insp Standard Milk Co Ltd 405 Eighth avenue west

Kirkham H O grocer 2212 Fourth avenue W

Kirkham H O & Co Ltd H O Kirkham mgr groceries supply station retail stores 1678 Commercial 622 Victoria 758 Broadway east and 1459 Broadway west 848 Cambie

Kirkland H N accountant Kirkland & Rose 130 Water

Kirkland H S of Kirkland & Rose 130 Water

Kirkland James travelling salesman Charles S Thompson & Sons 1150 Hamilton

Kirkland & Rose H S Kirkland and Jno Rose importers and mfrs agents 130 Water

Kirkpatrick E A B sec-treas Mutual Lumber & Shingle Co Ltd 536 Hastings west

Kirkpatrick Tho mfrs of cedar shingles mill on Burrard Inlet

Kirkpatrick Thomas pres Mutual Lumber & Shingle Co Ltd 536 Hastings west

Kirkwood Miss L dressmaker 1431 Commercial drive

Kirosoki C barber 237 Powell

Kischner B N second-hand goods and shoemaker 12 Water

Kitazawa C sewing machines 233 Main

Kitemurt J restaurant 264 Powell

Kitsilano Apartments (The) J D Monro agent 2036 York

572 Granville Street

Vancouver

Everything for the Office

Western Specialty Ltd.

Stationers and Printers

Manufacturers of Loose-leaf Systems

The Vancouver Stationers, Ltd.

Office Supplies Printers and Bookbinders
School Books and Supplies

Special attention to Mail Orders

683 GRANVILLE STREET

VANCOUVER, B. C.

BRITISH COLUMBIA RECORD

"IT WILL PAY YOU TO BE REPRESENTED IN THE
BRITISH COLUMBIA RECORD"

The best advertising medium in Western Canada for those who wish to reach the man who buys building materials, machinery, hardware, electrical and plumbing supplies, motor trucks, iron and steel.

A newspaper of general circulation, with departments devoted to general news and commercial information. The only commercial newspaper in British Columbia.

Published by

The Record Publishing Company

583 Homer-Richards Lane

VANCOUVER, B. C.

Telephone Seymour 7808

Advertising Spells SUCCESS

Show me a successful firm that doesn't advertise. In the vernacular of the day, "There ain't no such animal." Trade journals pave the way for bigger business. Advertising in a trade publication with a class circulation covering a special field is always productive, which spells increased sales. In successful advertising you can't use the same argument appealing to general readers. This is an era of specialism. Boil down your arguments for each industry. Drive them home with a specially worded advertisement in the standard publications of British Columbia. Each covers its field, with no duplication in circulation.

ADVERTISE in THE STANDARD TRADE

PUBLICATIONS OF WESTERN CANADA

MINING—Western Canada Mining, Engineering and Contracting

LUMBERING—Pacific Coast Lumberman

FARMING—Western Canadian Farmer

MOTORING—Western Canadian Motorist Alberta Motorist

B. C. Automobile Owners' Annual

Published by

The Canadian Printing & Publishing Co., Ltd.

D. A. Hamilton, President

VANCOUVER

CALGARY

TORONTO

VANCOUVER—(Continued)

- Kitsilano Baptist Church Rev H R McGill pastor Fifth and Arbutus
Kitsilano Cash Market 2704 Fourth Ave W
Kitsilano Clothes Cleaning Co 2003 Alma road
Kitsilano Drug Co W A Jones mgr 2200 Cornwall
Kitsilano General Repair Shop 2784 Fourth avenue west
Kitsilano Hardware Co G H Watts mgr hardware paints and oils 2278-80 Fourth avenue west
Kitsilano Investment Co J Bowie mgr real estate 2782 Fourth avenue west
Kitsilano Laundry 1760 Third avenue west
Kitsilano Methodist Church Rev Frank Hardy pastor Larch and Second Av
Kitsilano Presbyterian Church Rev A D McKinnon Third avenue and Vine
Kitsilano Rabbitty Bellamy Hughey prop 1836 Fourth avenue west
Kitsilano Sheet Metal & Plumbing Works T H Percival prop 2025 Yew
Kitsilano Theatre R J Dawson mgr 2114 Fourth avenue west
Kitsilano Transfer Co Scott Bros props 2170 Third avenue west
- KITSILANO WOOD & COAL CO.**
Norman McDermid, Prop. Coal, Wood, and Furniture Movers. 2114, Fourth Avenue West.
- Klausner N J prop Crown Clothing Co 24 and 28 Cordova west
Klean Kitchen Geo Kintowf prop 327 Columbia avenue
Klein C T travelling salesman Alaska B C Bedding Co Ltd 2034 Eleventh avenue west
Kleine Wm sec Vancouver Pickle Co Ltd Granville Island
Knight Apartments Waghorn Gwynn & Co Ltd agents cor Twenty-first avenue west and Knight
Knight Edward C sec and mng dir Vancouver Lumber Co Ltd south end of Connaught Bridge
Knight J W grocer 2685 Commercial drive
Knight R E credit mgr The Kent Piano Co Ltd 558 Granville
Knowler & Macaulay commission merchants 27 Alexander
Knowles Bros butchers 540 Victoria drive
Knowles Co Ltd real estate brokers R R Knowles mgr 503, 543 Granville
Knowles R mgr Knowles Co Ltd 503, 543 Granville
Knowlton Edmond S mgr Knowlton's Ltd 15 Hastings east
- KNOWLTON'S, LIMITED**
Edmond S. Knowlton, Mgr. Chemists and Druggists. 15 Hastings Street East. (See side lines.)
- Knox A M prop Knox Bros 704, 744 Hastings west
Knox Bros J A Knox and A M Knox timber dealers 704, 744 Hastings west
Knox J A prop Knox Bros 704, 744 Hastings west
Kabashi U confectioner 130 Lansdowne W
Ko Wing Kan broker 25 Pender west
Kobayashi R taxi 143 Dunley
Kobe Uneda cleaning and pressing 732 Davie
Kobe W S dentist 346 Powell
Kobeya & Co importers Japanese products 566 Powell
Kodama M sec Canadian Nippon Supply Co Ltd 362 Powell
Koenigsberg M prop Western Wholesale Jewelers 426 Cordova west
Kogos M prop Empire Cafe & Grill 76 Hastings east
Kohlman L X log broker 608, 744 Hastings west
Koichi S barber 419 Powell
Kojima H R rooms 366 Powell
Kolle A W prop Dodson's Bakery 27 Hastings east
Koma Uyesugi fruits and conf 3700 Hastings east
Komura Bros H Komura mgr gen merchandise 269 Powell
Kondo & Co R Kondo mgr drugs 390 Powell
Kong Ling meat market 142 Pender east
Kong Lee At second-hand goods 110 1-2 Pender east
Kong On Pawn Shop 23 1-2 Pender east
Kong Yick Co gen store 565 Carrall
Kouishi S grocer 1642 Second avenue west
Konk B G sec Imperial Rice Milling Co Ltd 339 Railway
Korgaan P barber 820 Robson
Korsch Charles of Paris Hat & Frame Co 305-7 Cordova west
Kosher Independent Meat Market 222 Georgia east
Kostman I L mgr Famous Cloak & Suit Co 623 Hastings west
Kostopoulos James confectioner 529 Dunsmuir
Kozai Harry grocer and rice miller 756 Sixth avenue west
Kozai S cleaning and pressing 763 Broadway west
Kraconsky Sam sheet metal works 567 Broadway east
Krasnoff Samuel prop The Canadian Dry Goods Co 69 Hastings east
Kricher R J prop Western Wood Works rear 860 Hornby
Krouse Wm prop Fashion Barber Shop 71 Hastings east
Kruse W A of The Electric Shop 14 Hastings east
Kumamoto K barber confectioner 207 Powell
Kunihisa W fruits and candies 477 Powell
Kurtz & Co pioneer cigar factory 1129 Haro
Kutsunwa Restaurant S Takinaka prop 350 Powell
Kwong Fong Co meat market 137 Pender E
Kwong Man San & Co wholesale produce 218 Keefer east
Kwong Tai Chong 140 Pender east
Kwong Wing Barber Shop Kwong Wing prop
Kwong Wing Sang feed dealer 822 Main
Kwong Wo Chong Kee general merchant 278 Pender east
Kwong Wo Lung & Co importers 262 Pender east
Kwong Yick laundry 211 Powell
Kydd Bros Harry F Kydd Norman C Kydd hardware plumbing and heating materials 114 Hastings west
Kydd Harry F of Kydd Bros 114 Hastings W
Kydd Norman C of Kydd Bros 114 Hastings west
Kyle Arthur treas Vancouver Arena Co Ltd 528, 510 Hastings west
Kynoch Robt sec British American Trust Co 198 Hastings west
Kynoch Robt sec Anglo-American Corp Ltd 198 Hastings west
Kynock Mrs D prop "B B Cafe" 942 Main
Labor Temple Jas H McVety building mgr 411 Dunsmuir
Lacey Edith drygoods 3240 Main street
Lackett F S prop Vancouver Pluff Rug Seventeenth avenue west and Willow
Lacolla V proprietor City Barber Shop 22 1-2 Water
Ladies' Barber Shop M Winningham and Minnie Brisendine 240 Hastings east
Ladies' Wear Ltd W J Crooks mgr for B C waists neckwear and handkerchiefs 576 Seymour
Ladner-Vancouver Auto Service 810 Hastings west
Ladyware Ltd S A Robinson pres 564 Granville
Lafayette Apts (The) S S Rhinehart prop 845 Smythe
Lahayama H rooms 55 Powell street
Lai Sang & Yip Quong importers 432 Carrall
Lai Sing Co jewelry 432 Carrall
Lai Yuen Barber Shop 19 1-2 Pender west

SHS

Business College Limited

Business Shorthand Typewriting Clerical Secretarial Combined Beginners and Higher Accountancy Courses

MAIN & 10th VANCOUVER

The World

Independent

Fearless

Virile

Full News
Services

{ ASSOCIATED PRESS
CANADIAN PRESS
AUSTRALIAN PRESS

A LEADER IN LOCAL NEWS

**FEATURES FOR WAR-WEARY
READERS**

**The Only Colored Comic Section
in British Columbia**

“BRINGING UP FATHER” in Colored Section
MUTT AND JEFF, UNCLE WIGGLY
AND SCHOOL DAYS, DAILY

\$4.00 a year, by mail. 10c a week, delivered

The World, Ltd.

VANCOUVER, B. C.

VANCOUVER—(Continued)

Laidlaw & Cunningham druggists 1607 Vanness
 Laing C A cigars tobaccos and barber shop 162 Hastings west
 Laing J W sec Lillooet & Cariboo Land Co Ltd 526, 470 Granville
 Lake Lumber Ltd Geo S G Johnson pres H G Johnston sec and mgr mfrs of fir spruce hemlock and cedar lumber (mill at Qualicum) 1114, 207 Hastings west

LAKE OF THE WOODS MILLING COMPANY, LIMITED

J. I. Loutit, Mgr. 1300 Richards.
 Lakefield Apts M Sutton prop 1484 Tenth avenue west
 Lam Kee laundry 346 Sixth avenue west
 Lamar F H salesman Retail Agency Ltd 850 Hastings west
 Lamb G A salesman The T L Peck Co Ltd 1038, 1040 Homer
 Lamb H shoe repairing 1678 Kingsway
 Lamb Jas mgr Cassiar Packing Co Ltd 120-122, 744 Hastings west
 Lamb John S solicitor and barrister 5, 445 Granville

LAMB LUMBER COMPANY, LTD.

T. A. Lamb, Mgr. Logging Operators. 111, 602 Hastings St. W.

Lamb Thomas A man dir Lamb Lumber Co Ltd 111, 602 Hastings west
 Lambert E Mrs drygoods 544 Victoria drive
 Lambert Mrs Grace grocer 2302 Fourth avenue west
 Lambert Harry mgr Love & Co 570 Seymour
 Lambie P R meat market 950 Commercial drive
 Lamond K of Harrison & Lamond 601, 744 Hastings west
 Lamond Kenneth of Harrison & Lamond 601, 744 Hastings west
 Lamport & Holt Ltd SS Line New York & S America D E Brown's Travel Bureau Ltd gen agts 626 Hastings west

LAMSON COMPANY (THE)

Cash and Parcel Carriers. W. Lewis Brown, Agent. 329 Seymour.

Lancaster F J drygoods 4117-9 Main street
 Land F W confectionery 1406 Yew
 Landner & Cantelon J L Landner and W A Cantelon barristers and solicitors 511, 470 Granville
 Landner J L of Landner & Cantelon 511, 470 Granville
 Landwehr M tailor 201, 305 Cambie
 Lane N S see Pacific Mills Ltd 812-14, 510 Hastings west
 Lane (Wm S) Wood (Herbert S) & Co barristers 510 Hastings west
 Lang B E physician and surgeon 627, 718 Granville
 Lang (Harold W) & Bricker (Irvine E) ins agts 902, 850 Hastings west
 Lang C E city passenger agent Northern Pacific Ry (Traffic Dept) 207 Hastings west
 Lang G T of Hunter & Lang Co 815, 402 Pender west
 Lang M shoemaker 539 Main
 Lang N R mgr dir Kingcome Navigation Co 804, 510 Hastings west
 Lang Norman R mgr dir Powell River Co Ltd
 Lang N Electric Fixture Co Nels Lang mgr 657 Tenth avenue east
 Lang W H physician and surgeon 628, 718 Granville
 Langham Hotel Mrs M Burns 1115 Nelson street
 Langley C shipper Charles S Thompson & Sons 1150 Hamilton
 Langlois J D Jr city salesman Kelly Douglas & Co Ltd 367 Water
 Langtry C Co merchant tailor 322 Hastings west

Lanonde C O & Sons real estate 915 Granville
 Lapierre A O A grocer 2005 Yew
 Laposki Mrs Sarah grocer 433 Georgia
 Large Dr Oliver S physician 817 Granville
 Large Dr R Melville dentist 817 Granville
 Larimore I W acting sec Young Men's Christian Association 590 Cambie
 Larmour F prop Imperial Garage & Repair Shop 1233 Hornly
 Larnie J M sec-treas The Terminal Steam Navigation Ltd Union Wharf
 Larsen S grocer 321 Hastings east
 Larsen Thorleif barrister and solicitor 801, 470 Granville
 Larson E route insp Standard Milk Co Ltd 405 Eighth avenue west
 Lascelles J W poultry dealer City Market Main
 Laslett Thos H real estate 1, 722 Granville
 Laslett T H pres Mission Confectionery Co Ltd 722 Granville
 Latta John of Murray Latta Machine Works 619 Bidwell

LATTA, R. P., & COMPANY
Printing Specialists. R. R. Rose, Mgr. Corner Pender and Beatty.

Latimer Hall Rev W H Vance M A principal
 Latimer Lawrence Bruce sec-treas Red Jacket Development Company Ltd 416 Standard Bank Building

LAUDEE, A. F.
Real Estate, Insurance and Financial Agent. 422 Richards.

Lauder W C salesman The John D Ivey Co Ltd 508, 325 Howe street
 Laughlin H C sec-treas Alaska B C Bedding Co Ltd 2034 Eleventh Ave W
 Laurie J A prop Jimmie's Barber Shop 11 Cordova west
 Lavan A K produce broker 207 Hastings W
 Laverdure Frank barber 3334 Main
 Laverock D grocer cor Third avenue west and Cedar
 Laverock J E Herman & Laverock civil engineers 12, 423 Hamilton
 Lavers P L physician and surgeon 2, 633 Hastings west
 Lavery L A B (Miss) Laura M teacher of pianoforte 553 Granville
 Law Chas F British Columbia Platinum Co Ltd 8, 505 Hastings west
 Law James sec-treas B C Permanent Loan Co 330 Pender west
 Law The Druggist W E Law prop 648 and 2449 Main
 Law Ton Wah prop Ton Wah Law Restaurant 15 Pender west
 Law Union & Rock Insurance Co of London Eng Richards Akroyd & Gall gen agents 325 Homer D E Brown Travel Bureau agts Accident Branch 625 Hastings west
 Law W E prop Law, The Druggist 2449 Main
 Lawdes Apts T H Calland agt cor Fourth avenue and Yew
 Lawes H G travelling salesman Kelly Douglas & Co Ltd 367 Water
 Lawler M C agent American Timber Holding Co 1004, 207 Hastings west
 Lawley George mgr credit dept Rat Portage Lumber Co Ltd 1816 Granville
 Lawrence & Co auctioneers brokers and second-hand dealers 433 Richards
 Lawrence Herbert mgr business dept Success Business College Main and Tenth
 Lawrence Miss M H prop Ye Little Browne Inn 745 Dunsmuir
 Lawson Elevator Co J B Lawson mgr electrical elevators and repairs 134 Dufferin west
 Lawson J B mgr Lawson Elevator Co 134 Dufferin west
 Lawson J H of Davis Lawson Armour & McLarg 601, 626 Pender west



Commercial Photographers
 INTERIORS, EXTERIORS
 CATALOGUE WORK
 VANCOUVER, B. C.
 CONSTRUCTION IN PROGRESS
 INDUSTRIAL DISPLAYS

The Great Prosperity of the Rural Population of British Columbia

invites you to seek for more business in this prosperous portion of the Dominion. British Columbia is coming to the front as a productive province.

Garden, Orchard & Farm

with circulation concentrated on the rich city and rural districts, offers a medium whereby you can reach this population. It is

The Producer's Magazine

Ask your agency to put GARDEN, ORCHARD AND FARM near the head of your list of Canadian farm papers, and prove the buying power of its subscribers by placing an advertisement in its columns.

Published first week in each month. \$1.00 a year.

Garden, Orchard and Farm, The Producer's Magazine

1451 Broadway West

VANCOUVER, B. C.

Mining and Engineering Record

Established 1895

An illustrated magazine, descriptive of mineral resources, production, development, engineering and electrical progress.

Subscription rates: Canada and Great Britain, \$3.00 per annum, including postage. Other countries, \$3.50 per annum, including postage. Subscriptions payable in advance.

Advertising rates on application.

Published Fortnightly

VANCOUVER—(Continued)

Lawson J H pres Pacific Mills Ltd 812-14, 510 Hastings west
 Lawson J P prop Vancouver Rackett 109, 11 Broadway east
 Lawton T G mgr Frye & Co 406 Pender E
 Lay M mgr Imperial Bank of Canada 640 Hastings west res 1906 Nelson
 Laycock John C broker 916, 850 Hastings west
 Lazarus H E tobacconist 700 Georgia west
 Lazarus M novelty store 2007 Yew
 Lazier Paper Mills Ltd A E MacNaughton mgr manufacturers of carpet papers 365 Water
 Lea & Perrins F G Evans & Co western agents mfrs of sauces 140 Water
 Lea W J ortho dentist 501, 718 Granville
 Lecaille E mgr British Columbia Trust Corporation 349 Richards
 Leckie J Co Ltd R J and W H Leckie mng directors mfrs and wholesale dealers in boots shoes rubbers footwear and cannery supplies 220 Cambie
 LeClerc Charles barber 815 Pender west
 Ledingham & Cooper G W Ledingham and C E Cooper general contractors 16, 423 Hamilton
 Ledingham G W Ledingham & Cooper general contractors 16, 423 Hamilton
 Lediwis & Bush tailors 403 Vernon
 Lee & Raybould G A Lee and J N Raybould clothiers 1159 Granville
 Lee C N prop Lee's pier tea rooms 1900 Beach Ave
 Lee Edward A mgr Edward A Lee & Co 1216, 7th Ave E

LEE, EDWARD A., & COMPANY
 Edward A. Lee, Mgr. Decorating Contractors, Painting, 1216 Seventh Ave. E. (See advertisement.)

Lee E S of Griffith & Lee 202, 850 Hastings W
 Lee Hein Kee fish market 134 1-2 Pender E
 Lee Hop Yuen general merchant 311 Pender E
 Lee Johnson sheet metal works 826 Dunsmuir
 Lee Kee grocer 3822 Hastings E
 Lee Lung laundry 2002 Yukon street
 Lee On Wo grocer 44 Pender W
 Lee Sing fruit confectionery cigars 107 1-2 Pender E
 Lee W P blacksmith 1595 6th Ave W
 Lee Wah Kee jeweller 7 Pender W
 Lee Wah restaurant Lee Wah prop 11 Pender W
 Lee Wong laundry 143 Dufferin E
 Lee Yick Lung laundry 1815 5th Ave W
 Lee Yune Co Lee Thung mgr importers 127 Pender E

LEEK & COMPANY, LIMITED
 Walter Leek, Mgr. Consulting and Contracting Heating, Ventilating and Power Plant Engineers. 1090 Homer Street.

Lees C R cigars & tobacco 409 Dunsmuir
 Lees H A secy Great War Veterans' Association 130 Hastings W
 Lee's jewelry store Soo Yound mgr 205 Pender E
 Lee's pier tea rooms C N Lee prop 1900 Beach Ave
 Leeson Dickie Gross & Co Ltd A Badenoch vice-pres W E O Jones mgr C E Love secy-treas wholesale grocers and tea merchants 97-99 Water
 Leggat A H sec-treas Wood Vallance & Leggat Ltd 573 Carrall
 Leggat M H sec-treas Wood Vallance & Leggat Ltd 573 Carrall
 Leigh Gwendoline A music teacher 1720 Barclay
 Leigh L E prop Irish Linen Store 533 Granville
 Leisk Peter meat market 5710 Victoria rd

Leitch A M of Leitch & Taylor 413 Granville
 Leitch & Taylor real estate (A M Leitch & Geo Taylor) 413 Granville
 Leland C H mgr Mainland Produce Co 1038 Robson
 Leland Hotel Heckman & Lawson prop 925 Granville
 Leland pool and billiard parlor F W Crawford 913 Granville
 Le Messurier Thos real estate notary public 430 Homer St
 Lennard W J Barrett chart acct 470 Granville
 Lennie & Co David G Lennie prop auctioneers and valutors 331 Pender west

LENNIE, CLARK, HOOPER & O'NEILL
 Barristers and Solicitors. 901, 736 Granville Street.

Lennie David G prop Lennie Clark Hooper & O'Neil 901, 736 Granville
 Lennie R S of Lennie Clark Hooper & O'Neil 901, 736 Granville
 Lenz Moses prop Liberty Store 319 Hastings W
 Leonard E & Sons Ltd mfrs of engines and boilers Vancouver Machinery Depot Ltd representatives 1155 6th Ave W
 Leonard's Cafe (C G Dixon and Mrs C Madill) 716 Hastings W
 Le Page A W mgr A W LePage Gasoline Engine & Supply Co 1773 Georgia W

LePAGE, A. W., GAS ENGINE & SUPPLY COMPANY
 A. W. LePage, Mgr. Gas Engines and Supplies. 1773 Georgia St. W.

LePore Joe pile and tie contractor 722 Georgia E
 Lepovsky M S of Parkview Grocery 433 Georgia E
 Lesage W J International Cigar Store 324 Hastings W
 Leslie Frank grocer 45 Broadway W
 Leslie Judge Co publishers 524, 744 Hastings W
 Leslie O B city salesman Leeson Dickie Gross & Co Ltd 97 Water
 Lesser P of B C Exchange 149 Hastings E
 Lester F W dancing academy Lester Coe 1022 Davie
 Lester H J billiard pool rooms 4193 Main
 Lester J express coal and wood 2720 Prince Edward

LETSON & BURPEE, LIMITED
 Frank A. Burpee, Pres.; David A. McIntosh, Mng. Dir. Machinists, Pattern Makers and Founders, Patentees and Manufacturers of Modern Canning Machinery, Mill and Marine Repairs. 172 Alexander.

LETT'S, P. F.
 Electrical Supplies. 3044 Granville.
 Letvinoff Paul ladies' tailor 342 Hastings E
 Lever Bros Ltd Alexander Marshall B C agt mfrs of Sunlight Soap etc 144 Water St
 Leverton G salesman United Typewriter Ltd 546 Pender W
 Leveson's Ltd importers exporters and mfrs agents E J Leveson pres 1005, 207 Hastings west
 Leveson E J pres Leveson's Ltd 1005, 207 Hastings W
 Levy Philip clothes cleaning and pressing 1147 Burrard
 Levin E prop B C Cycle Co 531 Main
 Levin & Son A E Macnaughton mgr mfrs of pants 365 Water
 Levine M prop Dominion Barber Shop 201 Hastings W
 Levy Julius cigars wholesale 318 Richards
 Levy M A salesman Julius Levy 316, 318 Richards.
 Lew Yuen barber 32 Pender W
 Lewenda M L Inskip prop ladies' ready-to-wear 947 Broadway W

*W. Page
 P. Amos*

Farms

Complete lists of Acreage and Farms in all the better settled sections adjacent to Vancouver and Westminster. Inspected places only—accurately described—maps—valuations.

414 Seymour St. Vancouver, B.C.

THE

VANCOUVER DAILY PROVINCE

For Twenty Years British Columbia's Leading Newspaper
Member Audit Bureau of Circulations

Offers to Advertisers

a paid circulation guaranteed to exceed the **combined** circulations of its two contemporaries.

Six months ending March 31, 1918—**51,833 Daily.**

Subscription Rates

By carrier	50c per month, \$6.00 per year
By mail to points in Canada and British Isles	\$4.00 per year
By mail to points in United States.....	\$6.00 per year

Other subscription rates on application

Hugh C. McLean, President, Winnipeg, Man.	J. V. McNaulty, Editor and Asst. Manager, Vancouver, B. C.
--	---

VANCOUVER

WESTERN LUMBERMAN

WINNIPEG

"Ye Olde Lumber Journal"—Established 1903

Representing the Lumbering, Logging, Wholesale and Retail Interests
of British Columbia, Alberta, Saskatchewan and Manitoba

UNEQUALLED AS AN
ADVERTISING MEDIUM

Because it Covers the Whole Industry

Has Age, Prestige, Large Circulation Subscription Price, \$2 a Year

Suite 212-13, WINCH BUILDING

VANCOUVER, B. C.

VANCOUVER—(Continued)

Lewerke Alf real estate 509 Richards St.
 Lewington R S Ltd (succeeded by Wilson & Anderson) J B Wilson mgr real estate 6181 Fraser St
 Lewis A V painter and decorator 1202 7th Ave W
 Lewis D G prop B C Barbers' Supply Co 104 Hastings St W
 Lewis F B mgr F B Lewis & Co Ltd 415-16, 470 Granville St
 Lewis F B & Co Ltd F B Lewis mgr insurance agents 415-16, 470 Granville St
 Lewis F G prop Lewis & Sills Ltd 265 Hastings E
 Lewis H mfrs agent (silks) 907, 325 Howe St
 Lewis H prop Stett Hat Works 977 Granville St
 Lewis H H Mrs confectionery 3344 Main St
 Lewis & Hamlin brokers 3912 Hastings St E
 Lewis Millinery Shop W H Lucas prop 977 Granville St
 Lewis Piano House Arthur Smith prop pianos and phonographs 615 Robson St
 Lewis & Sills Ltd F G Lewis and R S Sills props 265 Hastings St E
 Lewis W city salesman Swift Canadian Co Ltd 1721 Water st
 Leyden R G buyer house furnishings dept Jas Thomson & Sons Ltd 353 Water street
 Leyens H W financial agent 1112, 217 Hastings St W
 Leyland Jas fine art dealer and picture framing 609 Dunsmuir St
 Libby McNeill & Libby M A Doyon mgr 1160 Hamilton street
 Liberty Store consolidated merchandise brokers Moses Lenz prop 319 Hastings W
 Liddell & Co D M Liddell insurance agents 727, 470 Granville St
 Liddell D M sec Argus Investment & Securities Co 727, 470 Granville
 Liersch H J mfrs agent 318 Homer
 Lightfoot B W sec Cedar Cove Sash and Door Co Ltd 1101 6th Ave W
 Lightfoot C L mgr Gurney Foundry Co 566 Beatty
 Lightfoot W H mgr Booker Campbell & Whipple Ltd 35-36, 413 Granville
 Lighheart Block W A and J R Lighheart apts 540 Helmecken St
 Lighheart J V and G E props Royal Alexander apts 1086 Bute
 Lighheart O R prop Clifton apts 1460 Nelson
 Likely Roy F broker 210, 615 Pender W
 Lilburn Miss S dressmaking 8, 14 Cordova street W
 Lille & Christine dressmakers 2608 Granville
 Lillie Howard travelling representative Milen's British Columbia Ltd 1259-63 Granville

LILLOOET & CARIBOO LAND COMPANY, LIMITED
J. W. Laing, Sec. 526-527 Rogers Building. (See advertisement.)

Lim Bros Co dry goods and clothing 434 Columbia
 Limbrick Mrs E B dressmaker 923 Georgia St W
 Lim Hing rice wholesale 557 Carrall
 Limpert Miss millinery 594 Richards
 Limpret C G salesman Vancouver Lumber Co Ltd south end Connaught bridge
 Lim Yet Kee poultry dealer 253 Keefer
 Lin C Co tailors 2438 Main
 Lincoln Cabs James of Mission Studio 108 Hastings E
 Lincoln (The) Thos Hunter 1602 Nelson

LINDE CANADIAN REFRIGERATION COMPANY, LIMITED
Arthur G. Ross, Mgr. Manufacturers of Refrigerating Machinery and Insulation. 500 Campbell Avenue. (See advertisement.)

Linden Martin baker 1211 Granville
 Lindley Francis mfr English baby carriages cabinet maker upholsterer polisher 543 Seymour
 Lindot S W acting sub agent Bank of Montreal Hastings St branch 346 Hastings St W
 Lindsay C Robert mgr Lindsay Launch and Boat Co 1450 Venables
 Lindsay H C skin disease specialist 120, 470 Granville
 Lindsay Launch and Boat Co C Robert Lindsay mgr boat builders and gas engine repairs 1450 Venables
 Lindsay Lodge Mrs Blanche Johnston prop residential hotel 1168 Haro
 Lindsay N shipper Rainsford & Co Ltd 133 Water
 Lindsay W H grocer 361 Broadway E
 Lindsay W T mgr Henry Disston & Sons Ltd 36 Powell
 Lineham B jeweler and optician 1150 1-2 Granville
 Linforth A J mgr Black & White Hat Shop 100 Hastings W
 Lingoh Wang Chinese consul 617, 402 Pender W
 Linnell G A prop Automatic Presses 650 Granville
 Linnell Irving N United States consul 210, 744 Hastings W
 Linton Apts (the) Mrs Morran prop 852 Nicola
 Lintott E W candies soft drinks and ice cream 776 Homer

LIPSETT, EDWARD
Fishing Supplies, Sails, Tents, Awnings and Waterproof Clothing. Importer of Cotton Ducks and Drills, Rope, Twines and Nettings. 68 Water St. (See advt.)

Lipsin H salesman Julius Levy 316-318 Richards
 Lipson B men's clothing and shoes 36, 114 Cordova W
 Little Bros Ltd wholesale grocery brokers 54 Powell

LITTLE BROS. FUR AGENCY, LTD.
G. E. Little, Mng. Dir.; Geo. E. Little, Sec. Fur Brokers. 54 Powell Street.

Little Frank sheet metal works 1168 Seymour
 "Little Gem" W S Campbell prop toys and novelties 1005 Granville
 Little Geo mfrs agent 507, 543 Granville
 Little G E mng dir Little Bros Fur Sales Agency Ltd 54 Powell
 Little Geo E sec Little Bros Ltd 54 Powell
 Little J F mng dir Northern Electric Co Ltd 313 Water
 Little J T pres Little Bros Fur Sales Agency Ltd 54 Powell
 Little J W vice-pres Woodward Dept Stores Ltd 101 Hastings W

LITTLE & LOOMIS
A. Z. De Long, Mgr. General Insurance Agents. 805, 837 Hastings Street West.

Littlehales A mgr and buyer Rainsford & Co Ltd 133 Water
 Littler Henry J mgr Terminal City Iron Works 1949 Albert
 Littler Thos W of Terminal City Iron Works 1949 Albert
 Littleton A plumber 752 Richards
 Liverpool Canning Co Ltd H P Peterson pres fish packers 704, 718 Granville

312 Hibben-Bone Bldg.
 J. W. Wright, General Manager
 Phone 3412
 VICTORIA

P. O. Box 22
 W. E. Scott, Manager
 VANCOUVER

Every description of
 defective work
 undertaken.

V. I. Private Detective Agency

Representatives in all parts of the world.

Crawford-Harris Advertising Service

A fully organized British Columbia advertising agency which prepares and places advertising in any publication in the world.

Plans and estimates of cost for any advertising campaign—large or small—furnished on request.

Expert advice—based on actual knowledge—as to advisable mediums. Full information as to advertising rates, circulation, etc., of any publication.

See us before you plan your advertising campaign. Consultations invited.

Suite 1422, Standard Bank Building

Phone Sey. 2297

VANCOUVER, B. C.

Farm and Home

THE ILLUSTRATED WEEKLY NEWSPAPER THAT
REACHES THE HOMES OF BRITISH COLUMBIA

The paper for the farmer, the fruit-grower, the dairyman, the poultry-raiser, and for all interested in the land.

Publishing Office:

402 Pender Street West

VANCOUVER, B.C.

THE RETAIL GROCERS' REVIEW

The Review is sent to every store selling groceries in the province of British Columbia. It is owned and published by the Vancouver Retail Grocers' Association, is issued on the 15th of the month, and advertising rates may be had on application. It is in its ninth year of publication and is the only retail association journal published in British Columbia.

424 Pacific Building

VANCOUVER, B. C.

TRAVELERS' INSURANCE CO. of Hartford

J. A. PERDUE, Special Agent

LIFE

ACCIDENT

HEALTH

(Agency Contracts open in unrepresented districts)

Phone Seymour 7690

Yorkshire Building

VANCOUVER

VANCOUVER—(Continued)

Liverpool & London & Globe Insurance Co of Liverpool England Ceperley Rounsefell & Co general agents for Mainland 739 Hastings W

Liversage W J electrical foreman Vulcan Iron Works Ltd Granville Island

Livingston & O'Dell S Livingstone and M B O'Dell barristers and solicitors 709, 602 Hastings W

Livingston S of Livingston & O'Dell 709, 602 Hastings W

Lloyd J H A mgr Vancouver-Prince Rupert Meat Co Ltd 73 Water

Lloyd Owen V mgr Peace River Development Ltd 807, 850 Hastings W

Lloyds (marine insurance) Vancouver Insurance and Vessel Agency Ltd agts 1016, 736 Granville

Lloyds agent C Gardner Johnson foot Columbia

Lloyds Plate Glass Insurance Co Prudential Trust Co Ltd agts 456 Seymour

LLOYD'S REGISTER OF SHIPPING
J. Lunney, Shipping Surveyor; J. Murdoch, Engineering Surveyor. 802, 525 Seymour Street.

Loane F G sec-treas Hastings Shingle Co Ltd 1355 Powell

Lobb & Muir Thos Lobb R A Muir auto and carriage works 211 Kingsway

Lobb Thos of Lobb & Muir 211 Kingsway

Lock T H mgr Canada Hotel 518 Richards

Lockhart J general mgr J Coughlan & Sons Columbia and Front

Lockington Private School for mathematics English French Latin 1409 Beach avenue

Lock King Lam grocer 23 1-2 Pender E

Locklin J H notary public 728 16th Ave W

Lockwood H liquidator and assignee 410 Winch bldg 739 Hastings W

Lockwood J A of Palms Confectionery 612 Hastings E

Lockyer H T gen mgr Hudson's Bay Co Granville Georgia and Seymour

Loewen Harvey & Preston Ltd C J Loewen and R G Harvey mng (dirs financial and estate agts 418-20 Cambie St

Log Cabin Lunch G S and J Wrinkle props 54 Hastings

Logan A A timber owner 512, 837 Hastings W

Logan Capt J pres Vancouver Ice & Cold Storage Co Ltd 1 to 27 and 2 to 29 Gore avenue

Logan J W mgr Royal Bank of Canada 1050 Commercial drive

Logan M S broker 417, 615 Pender W

Logan Ralph A timber factor 512, 837 Hastings W

Logg Frank tailor 1813 Morton Ave

Loggers' Club (The) 60 Cordova W

Logie F G physician 1048 Conox

Loman W A pres C L Packing Co Ltd 1105, 207 Hastings W

Lombards T taxi 709 Dunsmuir

Loneragan E hemstitching 1350 Commercial drive

London Assurance Corp of London Eng Richardis Akroyd & Gall gen agents 325 Homer

London Bakery E Gold mgr 439 7th Ave E

LONDON & BRITISH NORTH AMERICA COMPANY, LTD.
E. Erskine Hill, Mgr. Estate, Financial and Insurance Agents. 626 Pender St. W. (See advertisement.)

London & Canadian Investment Co Ltd E W Hamber pres and man dir J Alex Hendry secy insurance and investments foot Dunley avenue

London & Dominion Financial Corporation Ltd Waghorn Gwynn & Co Ltd agts 300 Pender W

London Fish Co M Billingham mgr 151 Hastings E

London Fish Co V H Johnson prop wholesale and retail fish dealers foot Gore Ave

London Grill Henri Aubeneau and Fred Pascual props 752 Robson

London Grocery Co Ltd F W Welsh mgr 627 Hastings W

London Guarantee & Accident Co Ltd J H Watson mgr 701, 402 Pender W

London Guarantee & Accident Co Ltd Vancouver Insurance and Vessel Agency Limited agts 1016 Vancouver Block 736 Granville St

London Guarantee & Accident Co of London England Waghorn Gwynn & Co Ltd agts 300 Pender W

London Guarantee & Accident Co Ltd Prudential Trust Co Ltd agts 456 Seymour St

London Hotel and Cafe C H Carter mgr 700 Main

London & Lancashire Fire Insurance Co W Thompson mgr 310-14, 739 Hastings W

London & Lancashire Fire Insurance Co Ltd of Liverpool Eng R V Winch & Co Ltd agents, 739 Hastings W

London & Lancashire Guarantee & Accident Co of Canada W Thompson mgr 310-14, 739 Hastings W

London & Lancashire Guarantee & Accident Co of Canada R V Winch & Co Ltd agents 739 Hastings W

London & Lancashire Guarantee & Accident Co of Canada H Bell-Irving & Co Ltd agents 322 Richards St

London & Lancashire Life & General Assurance Assn of London England 604-5 Hastings W

London Life Insurance Co T J Robinson prov mgr 101, 626 Pender W

London Market O L Barnes mgr 608 Granville

London Mutual Fire Ins Co Hobson & Co Ltd gen agts 56, 165 Hastings W

London Oyster and Chop House Clarence Drikos 603 Pender W

London and Provincial Marine and General Insurance Co Ltd of London Eng R V Winch & Co Ltd gen agts 739 Hastings W

London Store (The) F W Tynell prop 1051 Granville

London T W B Canadian mgr Balfour Guthrie & Co 739 Hastings W

London & Vancouver Investment Co Ltd R Kerr Houlgate pres financial agents 504, 525 Seymour

Long A E physician 1800 1st Ave E

Long G R of Long & St John 801, 718 Granville

Longfellow W travelling salesman for F R Stewart & Co Ltd 129-31 Water

Longhurst C local mgr Ogilvie Flour Mills Co Ltd 314, 207 Hastings W

Lonsdale Estate Major Jas P Fell 306, 739 Hastings W

Lord L travelling salesman Brackman-Ker Milling Co Ltd Carrall

Lord W R pres Nootka Packing Co Ltd 702-718 Granville

Lorneview Apts A R Harris owner 224 Lorne E

Lorscher F A gen mgr Imperial Rice Milling Co Ltd 339 Railway St

Lott James shoe repairer 1182 Dunsmuir

Lotus Hotel Provincial Hotel Co Ltd prop 439 Abbott

Lotus Hotel Barber Shop J B Hughes prop 441 Abbott

Loughran Barney transfer and Welton Block sample rooms 700, 325 Howe

Louie Bros wholesale produce 309 Georgia St E

Louieds Co H Louieds prop wholesale grocers 255 Georgia E

Louieds H prop of Louieds Co 255 Georgia St E

Louis F C prop Empress Barber Shop 237 Hastings E

USE
**K
 N
 O
 W
 L
 T
 O
 N
 S**

**Terpo-
 Glycine
 for
 Coughs
 and
 Colds
 50c
 per
 Bottle**

KNOWLTON'S
 LIMITED
 15 Hastings St.
 East
 Vancouver

CUTS

ANGEL
ENGRAVING
CO.518
HASTINGS
ST. W.
VANCOUVER

VANCOUVER—(Continued)

Louise Madam millinery 736 Robson
Loutit J I mgr Lake of the Woods Milling
Co Ltd 1300 Richards
Love B prop Old Country Fish and Chips
6 Hastings E
Love C E secy-treas Leeson Dickie Gross &
Co Ltd 97 Water
Love & Co Harry Lambert mgr auctioneers
furniture dealers 570 Seymour
Love J B prop mgr Merchants Casualty Co
307-8, 470 Granville
Love W G prop Penny Arcade 37 Hastings
St W
Love Wm G prop Home Town Paper News
Stand 134 Hastings E
Loveless Fred secy Concur Club 64 Hastings
St E
Loveridge William dental surgeon 213, 715
Granville
Loving A F optometrist 2, 445 Hastings E
Lovick F man dir Hicks & Lovick Piano Co
Ltd 1117 Granville
Lovitt E A shipper McClary Mfg Co 305
Water

LOW, CHING**Tailor. 3523 Commercial Street.**

Lowe A M dentist 101-4 Central Bldg 108
Hastings W
Lowe J A grocer 1002 Seymour
Lowery Dave retail fish market foot of Gore
avenue
Lowney Walter M Co of Canada Ltd (The)
T E Johnson mgr dealers in chocol-
ates and cocoa 854 Cambie St
Lowrie Stephen importer 369 Cordova W
Lubin B ladies' tailor 1017 Robson
Lucas E A of Lucas & Lucas 1418, 510
Hastings W
Lucas F G T of Lucas & Lucas 1418, 510
Hastings W
Lucas Joseph Ltd mfrs of lamps and acces-
sories Dingwall Cotts & Co agts
414, 744 Hastings W
Lucas J H of Ferrier & Lucas 426 Howe
Lucas & Lucas F G T Lucas E A Lucas
barristers and solicitors 1418, 518
Hastings W
Lucas Mrs Nellie dressmaker 534 Broadway
west
Lucille Millinery D Sauderson prop 905
Robson
Lucy C J grain dealer 1839 Commercial
drive
Luis P prop Vancouver Shoe Repair Shop
400 Hastings St E
Luke O S mechanic Center & Hanna Lta
1049 Georgia W
Lum Kee barber 447 Carrall
Lum Kee laundry 346 6th Ave W
Lumb T H watchmaker 47 Hastings W
Lumb W shipper Kirkland & Rose 130
Water
Lumber Exporters Ltd A Christie mgr lum-
ber dealers 619, 470 Granville
Lumber Products Co Ltd mfrs boxes for
export mills at Queensborough and
New Westminster
Lun Chong grocers Lun Chong prop 701
Hawks Ave
Lun Chong & Co grocers 17 Pender E
Lun Yick & Co wholesale and retail produce
279 Pender E
Lund & Darling timber 924 Hastings W
Lundberg A Co E G Johnson mgr mfrs of
artificial limbs orthopedic appli-
cances belts and trusses 938 Pender
west

LUNDEGREN, C.**Plumbing and General Contracting.
737 Sixteenth Avenue West. (See
advertisement.)**

Lung Chong prop Lung Chong Co 701
Hawks Ave
Lung Kai Fong tailor 304 Pender E
Lunness E shipper Canadian Consolidated
Rubber Co Ltd 337 Water

Lunney J shipping surveyor Lloyds Register
of Shipping 802, 525 Seymour
Lutley W J sec William & Murdoff Ltd 430-
35, 470 Granville
Lu Wo Yuen & Co boots and shoes 133
Pender E
Luxenburg I ladies' ready-to-wear 629 Gran-
ville
Lye Henry accountant and adjuster 117, 615
Pender W
Lyford P L of Clark & Lyford Ltd rear of
20, 736 Granville
Lyle Rooms Mrs A Clark prop 1012 Eve-
leigh
Lynch Mrs E ladies' tailoring and dressmak-
ing 901 Howe
Lyne W H inspector imported fruit and
nursery stock dept of agriculture
provincial government court house
Lynn W L, B C representative for Barn-
hardt Bros & Spindler, 421 Duns-
muir
Lynott Wm P city salesman International
Motors Ltd 1129 Howe St
Lyon A G milliner 1913 Yew
Lyon Joseph foreman pattern shop Terminal
City Iron Works 1949 Albert.
Lyon S A mgr Kelly-Clarke Co 1011, 207
Hastings W
Lyons F grocer 1609 Commercial drive
Lyons Frank barrister 1108 Georgia W
Lyons John barber 1184 Denman
Lyons R of Wilson & Whealler 739 Hast-
ings W
Lyric Rooms Miss E Moller prop Granville
Lyttleton Bros jewellers 119 Hastings W
Mac's Pool Room McIntyre Bros props 74
Hastings east
McAllister C J mgr McAllister Spring Co
Ltd 1130 Richards
McAllister John men's furnishings 2405
Main
McAllister R H mgr Vancouver Credit Ser-
vice 409 Vancouver Block
McAllister Spring Co Ltd C J McAllister
mgr mfrs of springs auto trucks
locomotive and coil 1130 Richards
McAllister Mrs Z prop Sterling Hotel 177
Cordova west
McAlonan Jas of B C Development Co 5,
536 Hastings west
McAlpine lighthouse keeper North Arm
McAlpine J A L physician 337 Carrall
McAnn G T travelling salesman Leeson
Dickie Gross & Co Ltd 97 Water
McArthur A S prop McArthur & Harper
Bldg 4, 213 Hastings east
McArthur & Harper Bldg A S McArthur &
J M Harper prop 213 Hastings east
McArthur M R mfrs agt 757 Richards
McArthur W T prop Pacific Stove & Fur-
nace Co 866 Granville
McArthur W T & Co Ltd mfrs agents
store 866 Granville warehouse 1128
Homer
McSkill Bros M & D McSkill props retail
grocers 3638 Main
McSkill M prop McSkill Bros 3638 Main
Macaulay A prop Cow Butter Store 195
Hastings east
Macaulay A prop Matheson & Macaulay 3219
Main
Macaulay Chas H of Macaulay & Nicolls 746
Hastings west
Macaulay Henry C mng dir H C Macaulay
& Co Ltd 208, 470 Gran
Macaulay Henry C & Co Ltd real estate and
insurance agents Walter B Wells
sec Henry C Macaulay mng dir 209,
470 Granville
Macaulay M of Fraser & Macaulay 336 Pen-
der west

MACAULAY & NICHOLS**Chas. H. Macaulay and Jno. P.
Nichols, Insurance, Financial and
Real Estate Agents, 746 Hastings
West. (See advt.)**

McBain Geo N of Thomas & McBain 655 Granville
 McBain H W of Jamieson McBain & Co 135 Water
 McBeth M pres and mgr The Pacific Loan Co Ltd 529 Pender west
 McBeth M E accountant Letson & Burpee Ltd 172 Alexander
 McBride J W real estate 443 Homer
 McBride John auto express 1152 Nelson
 McBride T G of T G McBride & Co 1051 Main
 McBride T G & Co (T G McBride F V Town and T Funnell) 1051 Main
 McCain Bros bldg movers Thirty-second avenue and Victoria drive
 McCall A O prop National Products Co 25 Pender west
 McCall D & Co Ltd wholesale millinery 619 Pender west
 McCallum Alexander secy Owen & McCallum Hardware Ltd 2337 Main
 McCallum A R tailor 723 Georgia west
 McCallum J A mgr Owen & McCallum Hardware Ltd 2337 Main
 McCandless A G Dominion Inspector of Taxation second floor 543 Hastings west
 McCard W R poultry-breeding 341 Nineteenth avenue west
 McCarter & Co W S McCarter prop bakery and confectionery supplies 309 Cambie
 McCaul John mng dir Modern Clothes Co Ltd 624 Main
 McCausland Jas meat market 1528 Fourth avenue west
 McCausland R grocer 4295 Main
 McCheyney Louis automobiles and repairs 805 Davie
McCLARY MANUFACTURING CO.
James Galloway, Mgr. Manufacturers and Wholesale Dealers in Stoves, Furnaces, Enameled Ware, Sheet Metal and Tinsmiths' Supplies. 305 Water St. (See advt.)
 McColl Bros & Co Ltd S C Stinson mgr lubricating oils and greases 439 Railway
 McColl D H sec-treas Technical Press Ltd 500 Beatty
 McColl Jno auto accessories salesman Northern Electric Co Ltd 313 Water
 McConnan H mng dir Wooten-McConnan Ltd 343 Water
 McConnell A E grocer Marine drive and Fraser
 McConnell W F of Canadian Photo Co 433 Seymour
 McConnell W J of False Creek Wood Yard 953 Sixth avenue west
 McConvey C city salesman The W H Malkin Co Ltd 41-61 Water
 McCormack J D vice-pres Vancouver Insurance & Vessel Agency Limited 1016, 736 Granville
 McCormack J K auto repairing and painting 1042 Richards
 McCrancy H P real estate 517 Pender west
 McCready Dr J R dentist with Dr T Glendon Moody 197 Hastings east
 McCready S F grocer and fruit 900 Granville
 McCreey J customs broker 15, 413 Hastings
 McCrossan Geo E of McCrossan & Harper 539 Pender west
 McCrossan & Harper (Geo McCrossan and A M Harper) barristers and solicitors 539 Pender west
 McCuaig D real estate 4288 Main
 McCuaig Geo auctioneer commission agent 433 Homer
 McCuaig W J sheet metal worker 4288 Main
 McCulloch R A prop McCulloch Bros 422 Hastings east

McCulloch Bros grocers (R A McCulloch and D T McCulloch props) 422 Hastings
 McCulloch D T prop McCulloch Bros 422 Hastings east
 McCulloch J A mgr The Manitoba Bridge & Iron Works Ltd The General Supply Company of Canada Ltd and The Manitoba Steel & Iron Co Ltd, 906 Vancouver Block 736 Granville
 McCullough Bros transfer 1050 Hamilton
 McCully Elizabeth Davie Bakery 1001 Davie
 McCune Mrs A prop Earls Court 1103 Georgia west
 McDade J prop Boilega Hotel 233 Carrall
 McDaniel Miss M cashier Leeson Dickie Gross & Co Ltd 97 Water
 McDermid E B mng dir Royal Financial Corporation Ltd 703, 470 Granville
 McDermid Norman prop Kitchilano Wood & Coal Co 2114 Fourth avenue west
 McDermott C auditor Chess Bros Ltd 139 Water
 MacDermott J H physician and surgeon 226, 718 Granville
 McDiarmid M of Clarke & Stuart Co Ltd 320 Seymour
 MacDonald A & Co W G Barelay mgr groceries provisions wholesale 40 Powell
 McDonald prop Beach Avenue Shipyards 964 Beach
 Macdonald Charles sheriff court house
 Macdonald Charles barrister 1012, 510 Hastings west
 McDonald Chocolate Shop Robert McDonald prop 793 Granville
 McDonald prop Cow Butter Store 195 Hastings east
 Macdonald & Co Geo Macdonald mgr boiler shop 456 Dufferin west
 McDonald D supt American Can Co Ltd Railway and Jackson
 McDonald D blacksmith rear 18 Water St
 McDonald D prop Main Bakery 4291 Main
 McDonald D A of Bourne & McDonald 722, 470 Granville
 McDonald D A & Perry J A heating plumbing and sheetmetal works 633 Smythe
 McDonald D A of McDonald & Perry 633 Smythe
 McDonald D J shoe repairer 832 Robson
 Macdonald D M sales mgr Kelly Douglas & Co Ltd 367 Water
McDONALD, DONALD W. F.
Barrister and Solicitor, 41-43 Flack Block, 163 Hastings West.
 McDonald E A mgr Alert Service 725 Dunsmuir
 McDonald E T local mgr Sumner Iron Works 614, 207 Hastings west
 McDonald Flo confectionery 2303 Cambie St
 Macdonald Geo mgr Macdonald & Co 456 Dufferin west
 McDonald's Grocery Fourth and McDonald
 McDonald and Harper Mrs T R McDonald and Mrs F A Harper millinery 770 Granville
 McDonald Harry A cigars and tobacco 217 Carrall
 McDonald Mrs. J groceries and fruits 1834 Powell
 McDonald James fruits and confectionery 160 Hastings west
 Macdonald Jas & Co S G Campbell mgr gen contractors pile driving wharf construction bridgework 527, 510 Hastings west
 Macdonald J A physician and surgeon 303-5, 543 Granville
 McDonald J M prop East Delta Dairy 143 Lorne west
 McDonald J T of Terminal Sheet Metal Works Ltd 1043 Pender west
 McDonald John taxi 660 Hamilton
 Macdonald L E Co bus brokers 470 Granville

Six Times the Light

One-third the Cost

Vancouver

Moore Lightings Systems

R. M. MOORE & CO.
 Limited
 916-918 Pender St. W.

A Great Newspaper
 Growing Greater
 The Vancouver Daily Sun

VANCOUVER—(Continued)

McDonald Lumber Co J A Knoxman lumber dealer wholesale 704, 744 Hastings west

MACDONALD, M. A., LL.B., K. C.
Errister, Solicitor. 502, 850 Hastings West.

MacDonald Malcolm & Co real estate 198 Hastings W

Macdonald & Marpole Beach avenue shipyard 964 Beach avenue

Macdonald Marpole Co Ltd R F Marpole pres coal dealers 1001 Main

McDonald Murphy & Co loggers 610, 736 Granville

McDonald Robert prop McDonald's chocolate shop 793 Granville

McDonald Robert of Paull & McDonald 413 Hastings W

Macdonald R E dentist 2190 4th Ave W

McDonald R F grocer and baker 2794 4th Ave W

Macdonald R M of Bird Macdonald & Earle 901, 837 Hastings W

McDonald & Scott P L Scott prop blacksmith 249 Union

MacDonald Thos D gen mgr B C Permanent Loan Co 339 Pender W

Macdonald W L & Co mfrs agts 470 Granville

McDonell A Smith & Co and McDonell Ltd Grant contractors 624, 736 Granville

McDonell M A asst mgr Imperial Oil Co Ltd cor Smythe and Cambie

McDonnell W H mgr Imperial Transfer Co 1050 Hamilton

McDougal M grocer 3152 Cambie

McDougal R secy-treas J A Dewar Co Ltd Dewar's wharf False Creek

McDougal R Co mfrs of lathes drills presses and shapers The Canadian Fairbanks-Morse Co Ltd distributors cor Robson and Beatty

McDowell Charles A taxidermist and furrier 55 Georgia W

McDowell T F grocer and poultry specialist 938 Granville

McDuffee A F of McDuffee Bros 76 Cordova west

McDuffee Bros (Russell H McDuffee and Artaur E McDuffee) druggists 76 Cordova west branch 3154 Cambie

McDuffee Russell H of McDuffee Bros 76 Cordova W

MacEachern Dr M T gen supt Vancouver General hospital 10th Ave W and Heather

McElhanney Bros W G and T A McElhanney surveyors 707, 402 Pender W

McElroy Mfg Co Ltd Fred L Perry mgr 600, 325 Howe

McElroy Sam prop Beaver grocery 2401 Granville

McElvery H barber 332 Abbott

McEvoy A pres Mairn Falls Power Co 811, 470 Granville

McEvoy Arthur financiers 811, 470 Granville

McEwan F O prop The T Rooms 569 Granville

McEwan W paperhanger 1873 4th Ave W

McEwen Mrs E S dry goods 455 16th Ave W

McFadyen A billiards and pool 521 Pender west

McFadzean Thos bakery and confectionery 1005 Robson

McFadzean Thos prop Patisserie Parisienne 520 Granville

McFarland F L travelling salesman Cassidy's Limited 929 Granville

MacFarland J W (J P) of B C Development Co 5, 536 Hastings W

McFarland W mgr Dominion Products Ltd 1522-25 Standard Bank Bldg

Macfarlane A R secy-treas and gen mgr J Hanbury & Co Ltd cor 4th and Granville

McFARLANE, A. R.
Wholesale Manufacturers' Agents.
Men's Wear and Dry Goods. 506,
308 Homer. (See advt.)

Macfarlane D M & Macfarlane J W timber lands 539 Pender W

McFarlane W H barrister 850 Hastings W

McFarlane W S prop Hardin & McFarlane 3351 Main

McFeeley E J pres Canadian Coaling Oil Co 506, 739 Hastings W

McFeeley E J pres McLennan McFeeley & Co Ltd 99 Cordova east

McGeer Gerald G M L A of Wismer McGeer & Johnson 418, 510 Hastings west

McGeorge Robt piano tuner 3916 Inverness

McGhie Jas prop Maple Leaf Barber Shop 855 Granville

McGibbon F T prop McGibbon Hodgson Lumber Co Cedar Cottage

McGibbon Hodgson Lumber Co F T McGibbon and F O Hodgson building material lumber shingles Cedar Cottage

McGill & Grant J H McGill and W Pollard Grant barristers and solicitors 14, 423 Hamilton

McGill Mrs H G judge Juvenile Court Court House

McGill Rev H R pastor Kitsilano Baptist church 5th Ave and Arbutus

MacGill J H MacGill & Grant 14, 423 Hamilton

McGillery F watchmaker 329 Carrall

McGillivray A transfer 2034 Kingsway

McGovern R J insurance agent 324, 718 Granville

McGlashan C N machinery foreman Vulcan Iron Works Ltd Granville

Macgowan A H B of Macgowan & Co 1059 Hamilton

Macgowan & Co commission shipping and warehousing agts 1059 Hamilton

Macgowan Max of Macgowan & Co 1059 Hamilton

Macgowan Major Roy (on active service) of Macgowan & Co 1059 Hamilton

McGowen H confectionery 148 Broadway E

McGrath J R mgr Pacific Mills Employment Office 365 Cordova W

McGregor A G mgr Canadian Pipe Co Ltd 550 Pacific

MacGREGOR (WEE) MFG. CO.
(Successors to Donald MacGregor)
Manufacturers of "Wee MacGregor"
(Trade Mark Reg.) Portable
Gasoline Drag Saw. 104 Main.

McGregor D grocer 1201 Pender W

McGregor D C of McGregor Johnson & Thomas Ltd 1001-1008 Metropolitan Building

MacGregor D M stockbroker 510, 744 Hastings W

McGregor J C secy-treas D J O'Brien Logging Co Ltd 829, 510 Hastings W

MACGREGOR, J. T.
Real Estate, Business Chances,
Stocks, Bonds, Insurance and
Loans. 421 Pender West.

MCGREGOR, JOHNSTON & THOMAS LTD.

Successors to D. C. McGregor & Co Ltd. (D. C. McGregor, W. Wyllie Johnston and Owen W. Thomas) Insurance, Provincial General Agts. 1001-1008 Metropolitan Bldg.

McGuire G A dentist 736 Granville

MacHaffie H J fire insurance 850 Hastings west

MacHaffie Miss J C sec North Vancouver Land Improvement Co Ltd 537 Pender W

McHattie C T sec Center & Hanna 1049 Georgia W

McHattie Chas T secy-treas Gault Bros Ltd 361 Water

McIlreevy J E mgr Crane Limited 540 Beatty
 MacInnes John A barrister 401, 626 Pender west
 MacInnes W H mgr Michelin Tire Co of Canada Ltd S49 Pender W

McINNES, W. W. B.
Barrister and Solicitor. 401-2-3 Holden Bldg., 16 Hastings East.

McIntosh A of McIntosh & Read 404 Abbott
 McIntosh David A Letson & Burpee Ltd 172 Alexander St
 McIntosh Lorn optometrist 424, 718 Granville
 Mackintosh M jam and marmalade mfr 1749 Keefer
 McIntosh M J grocer 3357 4th Ave W
 McIntosh & Read A McIntosh and H W Read mfg jewelers 404 Abbott
 McIntosh W R W buyer Kelly Douglas & Co Ltd 367 Water
 McIntyre C city salesman The W H Malkin Co Ltd 41-61 Water
 McIntyre E B prop Eddy Pool Rooms
 McIntyre F buyer The W H Malkin Co Ltd 41-61 Water St
 McIntyre G E of Dixon Motors Ltd 1291 Granville
 McIntyre Jas dry goods and men's furnishings 1404 Commercial drive
 McIntyre J E director Dixon Motors Ltd 1291 Granville
 McIntyre Lumber Co Ltd James McIntyre mgr mfrs of cedar shingles (mill at Arrowhead)
 McIntyre Milton financial directors T J Kearney & Co 502-6 Broadway W

McINTYRE, P. J.
Barrister and Solicitor. 604-605 Birks Bldg., 718 Granville.

Mack W A of Perry & Mack Ltd 305 Pender west
 MacKay Mrs Amanda cake shop 800 Robson
 MacKay A J barber 4129 Main
 MacKay & Byrne mfrs agts 751 Granville
 MacKay D M physician 9 Hastings E
 MacKay D W F physician 228 Birks Bldg
MACKEY, FRANCIS
Druggist, 1850 Commercial Drive.
 MacKay of Gwillim Crish & MacKay 402, 744 Hastings W
 MacKay J J mfrs agt underwear hosiery pants overalls 504, 318 Homer
 MacKay J W mgr Fairmont Transfer Co 474 5th Ave W
 McKay & O'Brian W L McKay and C M O'Brian barristers and solicitors 830, 718 Granville
 Mackay Smith Blair & Co Ltd Mackay Smith mgr wholesale dry goods and mfrs of shirts pants etc 206 Cambie street
 Mackay W F physician and surgeon 228, 718 Granville
 McKay W J accountant Rat Portage Lumber Co Ltd 1816 Granville
 McKay W L of McKay & O'Brian 630, 718 Granville
 MacKechnie L N physician and surgeon 502, 545 Granville
 MacKechnie R E physician and surgeon 508, 718 Granville
 MacKechnie Dr W B pres Alberta Lumber Co Ltd 790 6th Ave W
 MacKechnie W C physician and surgeon 307, 751 Granville
 Mackedie D buyer carpets and house furnishings Gault Bros Ltd 361 Water
 Mackedie P Keith mgr Star Lumber Co 712, 837 Hastings W
 McKee F S of Wray & McKee 52 Hastings west
 McKee Robert asst mgr Vancouver Milling & Grain Co Ltd 236 Smythe
 McKee T city salesman P Burns & Co Ltd foot Woodland drive
 McKee T D travelling salesman Geo R Gregg Ltd 322 Water

McKee W dry goods 3528 Commercial
 McKean & Wilson scows 210 Alexander
 McKelvie B A editor Western Power Boat and Fisherman 39, 423 Hamilton
 McKelvie H V city salesman Kelly Douglas & Co Ltd 367 Water
 McKendrick S blacksmith 1521 6th Ave W
 McKenney A G grocer 3590 Commercial
 Mackenzie A R fin agt 616, 837 Hastings W
 McKenzie C vice-pres Northern Construction Co Ltd and Canadian Kelp Products Ltd 921, 736 Granville
 Mackenzie D M of Mackenzie & Matatall 719 Robson
 McKenzie H of Standard Motors Ltd 240 Kingsway
 MacKenzie Hector fire ins adjuster 327 Seymour
 McKenzie Mrs J dressmaker 2196 4th Ave W
 McKenzie J K supt B C Marine Ltd foot Victoria drive.
 McKenzie J K grocer 6979 Fraser
 McKenzie J T physician and surgeon 1, 619 Granville
 Mackenzie & Matatall (D M Mackenzie and W Matatall) tailors 719 Robson
 Mackenzie Matheson barrister and solicitor 207, 602 Hastings W
 McKenzie R & Co Ltd R R McKenzie mgr engineers civil and mechanical and logging contractors 311, 837 Hastings W
 Mackenzie Robt surgeon 617, 736 Granville

MACKENZIE, S. F. & CO.
Shipping Brokers, General Commission and Insurance Agts., 597 Hastings West.

McKenzie T R travelling salesman Canadian Consolidated Rubber Co Ltd 337 Water
 McKenzie W A grocer 707 Broadway E
 MacKenzie W F baker 855 Davie
 Mackenzie W G vice-pres and mng dir Wood Vallance & Leggat Ltd 573 Carrall
 McKeow W J veterinary surgeon 994 Granville
 McKeown M J mgn dir Mill and Mine Supplies Ltd 1132 Hamilton
 McKeown W A prop Broadway Pharmacy cor Granville and Broadway
 McKercher J A mgn dir Barelay Shingle Mills Ltd 923, 837 Hastings W
 McKerrow W H mgr Thorpe & Co Ltd 795 Beatty
 McKichan J A real estate agent 2718 Main
 McKillop Albert timber lands 39, 163 Hastings W
 McKinley Mrs C H hemstitching 2085 Yew
 McKinley C S pastor Free Methodist church 10th and Main
 McKinnon Rev A D minister Kitsilano Presbyterian church 3rd and Vine
 McKinnon Miss Daisy milliner 956 Granville
 McKinnin D D mng dir and pres Kincaid Water Wheel and River Co Ltd 672 Alexander
 MacKinnon H real estate agt 748 Main
 Mackinnon Hugh of Fugler & Mackinnon 319 Pender W
 MacKinnon M broker 413 Granville
 McKnight W T mgr Shell Co of California 559, 5th Ave E
 McKirrahan A warehouse foreman Wood Vallance & Leggat 573 Carrall
 MacLachlan A J physician and surgeon 505, 718 Granville
 MacLachlan D G travelling salesman McLennan McFeeley & Co Ltd 99 Cordova E
 MacLachlan W M of Helliwell MacLachlan & Co 708, 525 Seymour
 McLaren Chas shoe repairer 4132 Fraser

THE PIONEER PRINTING HOUSE
Evans & Hastings
 PRINTING CO.
 578 Seymour Street
 VANCOUVER, B. C.
 Phone Seymour 189

Every job of printing is worth a little discussion, or a great deal of it. Here, ink is everything; there, the paper; there, again, the engravings or typographical arrangement or style. But it's always the brains that somebody must put into the job, if it is to be a real job, and not an imitation.

817 Granville Street
Near Robson, Vancouver, B. C.
Phone Seymour 633

Ladies' Tailor
and Men's

Morgan
Importer of Fine Woolens

Special Attention to Mail Orders

Importer of Fine Woolens

VANCOUVER—(Continued)

McLaren Cheese Co Ltd mfrs of cheese F G Evans & Co western agts 140 Water
McLaren D C leather goods 211 Georgia east
McLaren D C prop City Harness Shop 642 Main
McLaren D K Ltd of Montreal D E Carman branch mgr belting and corundum wheels 848 Beatty
MacLaren Hugh vice-pres and mgr Alaska B C Bedding Co Ltd 2034 11th Ave west
McLaren & Hughes 1010, 207 Hastings W
McLaren J G of McLaren & Hughes 1010, 207 Hastings W
McLaren J M dentist 2, 510 Hastings W
McLarty Jas shipping clerk Northern Electric Co Ltd 313 Water
McLatchy J H mgr Vancouver Circular Co 112, 615 Pender W
McLaughlin Carriage Co Ltd automobiles A A Ross mgr 1219 Georgia W
McLaughlin P of Robertson & McLaughlin 1758 15th Ave E
McLaurin M T seey and accountant J A Teпоorten Ltd 308 Water
McLean A city salesman Oscar Brown & Co Ltd 175 Water
McLean A prop Pioneer Auto and Carriage Works 912 Richards
McLean Alex grocer 429 Campbell Ave
McLean A M prop The "T" Room 569 Granville
McLean Alex D purchasing and office man Western Canada Shipyards Ltd foot of Carrall
McLean Bros Hugh McLean Lachlan McLean and Norman McLean investment financial brokers 543 Hastings west
McLean D clerk and motor constable provincial police Court House

MACLEAN, E. W. LTD.

Shipping & Commission Merchants, Real Estate, Insurance and Financial Brokers. 1226, 510 Hastings West.

McLean H tailor 208 Union
McLean Hugh of McLean Bros 2nd floor 543 Hastings W

MACLEAN (THE) HUGH C. CO., LTD.

Publishers of Trade Papers. J. V. McNaulty, Manager for E. C. 212-213 Winch Bldg., 739 Hastings W. (See advt.)

McLean H L mgr tea dept Leeson Dickie Gross & Co Ltd 97 Water
McLean J S Brig Salvation Army headquarters 301 Hastings E
McLean Jessie babies' store 761 Robson
McLean John tailor 508 Pender W
McLean Norman of McLean Bros 2nd floor 543 Hastings W

MCLEAN & POWELL

Iron Works (Vancouver Stove Works) W. D. McLean and L. S. Powell, Props. Iron Foundry, Pattern Making, Stove Repairs and Builders' Hardware. 358, 98 Dufferin West.

McLean W D of McLean & Powell Iron Works (Vancouver Stove Works) 358, 98 Dufferin W
McLean Zacklan of McLean Bros 2nd floor 543 Hastings W
McLennan Capt' J H tugs and towing 850 Hastings W
McLellan L B of McLellan & White 409, 602 Hastings W
McLellan & McCarter N McLellan prop hay grain flour and feed 1605 6th avenue west
McLellan Margaret confectionery 2228 Cambie

McLellan N prop McLellan & McCarter 1005 6th avenue west
McLellan S Gordon of Putnam Hamilton & McLellan 546 Cambie
McLellan & White L B McLellan and C J White barristers 409, 602 Hastings W
McLenaghan E (Miss) milliner 2410 Main
McLennan A L of Regent Hotel Co 140 Hastings E
McLennan A L of Regent Hotel 162-8 Hastings E
McLennan D R dir Johnston Storage Co C N R freight office Main
McLennan K A mgr Robin Hood Mills Ltd cor Beatty and Smythe

MCLENNAN, McFEELY & CO., LTD.
E. J. McFeely, Pres.; R. P. McLennan, Vice-Pres. Wholesale Hardware. 99 Cordova East.

McLennan R P vice-pres McLennan McFeely & Co Ltd 99 Cordova E
MacLennan W A agt Steel Co of Canada 906 Hastings

MCLEOD'S CAFE

J. B. McLeod, Prop. Cafe and Restaurant. 476 Granville. (See advt.)

McLeod D vice-pres False Creek Lumber Co Ltd Oak and 6th Ave W
McLeod Donald mgr Silver Standard Mining Co 739 Hastings W

MCLEOD-DUNN-WATSON CO., LTD.
W. H. McLeod, T. A. Dunn, Vice-Pres. Sash and Door Manufacturers. 1260 Charles St. (See advt.)

McLeod F M barrister 803, 207 Hastings W
McLeod G A mining broker 615, 736 Granville
McLeod H S mfrs agt (veiling) 906, 325 Howe
McLeod Jno travelling salesman Geo R Gregg & Co Ltd 322 Water
McLeod J real estate 519, 739 Hastings west
McLeod J B prop McLeod's Cafe 476 Granville
McLeod J C sec-treas Owl Drug Co Ltd 602 Granville
McLeod J O supt Royal Mail Service 725 Hastings W
McLeod J W mgr Young & Gore Tug Boat Co Ltd Hind's Wharf
McLeod M C barrister and solicitor 803, 207 Hastings W
McLeod N apartments 2221 Alder
McLeod R prop Balmoral Cigar Stand 161 Hastings

McLeod Robert E barber 1605 Vanness
McLeod W H pres McLeod Dunn Watson Co Ltd 1260 Charles
McLorg E M of Davis Lawson Armour & McLorg 601, 626 Pender W
McLuekie J A financial agt 422-5, 470 Granville
McLuekie Jno M contractor and builder 347 Water
MacLurg D broker (real estate and mining) 904, 207 Hastings W
McMahon J engineer P Burns & Co Ltd foot Woodland drive
McMahon Jas meat market 2704 4th W
McMartin J D mgr Office Specialty Mfg Co Ltd 611 Pender west

McMILLAN, A. F.

General Selling Agent for Canada, Oregon and California, "Ten Basic Laws of Success." 1974 Barclay. (See front cover)

McMillan Major C sec-treas The Ritchie Contracting and Supply Co Ltd 1561 Granville
McMillan Duncan city salesman B C Farmers' Exchange 138 Water
McMillan D O real estate 1675 14th avenue east
McMillan E rep Seattle Hardware Co 403 Pender W
MacMillan Hugh physician 404 Abbott

McMillan H J travelling salesman Leeson
Dickie Gross & Co Ltd 97 Water
McMillan Jno mgr B C Farmers' Exchange
138 Water

Macmillan John M horse cattle and sheep
breeding Bank of Commerce Cham-
bers

McMillan Lachlan physician 535 Broadway
west

MacMillan Miss M C grocer 900 Granville
McMillan R D cleaner and presser 512
Cordova W

McMoran Albert transfer 2816 Sophia
McMullen Hide and Fur Co J A Brown mgr
43 Alexander

McMurray W R grocer 3640 Hastings E
McNab W B city salesman Kelly Douglas
& Co Ltd 367 Water

McNair Jas A pres McNair Timber Co Ltd
1209, 207 Hastings W

McNair Robert Shingles Co Robert McNair
owner mfrs of cedar shingles 670
Thurlow (mills at Port Moody and
Hastings)

McNair Timber Co Jas A McNair pres
loggers 1209, 207 Hastings west

McNamara Mrs A prop Virginia Hotel 552
Seymour

McNaught W city salesman The W H Mal-
kin Co Ltd 41-61 Water

Macnaughton A E mfrs agt 365 Water
McNaughton R C mgr Dominion Nurseries
Co 2184 4th Ave W

McNaulty T V mgr Hugh MacLean Co Ltd
212, 739 Hastings west

McNeeley C J dir F G Evans Co Ltd 140
Water

McNeeley C J & Co flour and feed and
grain brokers C J McNeeley mgr
1107, 207 Hastings W

McNeeley C J mgr C J McNeeley & Co
1107, 207 Hastings W

MacNeil A H barrister 514, 837 Hastings W
McNeil D B of Hamilton & McNeil 906, 207
Hastings W

McNeilage Mrs Jas mgr Patricia Lodge 83
Pender west

Maeneill Chester of Davis Marshall Macneill
& Pugh 601-626 Pender W

McNeill F L gen mgr National Supplies Ltd
805 North West Bldg

McNeill F W sales engineer The Canadian
General Electric Co Ltd 1063 Pen-
der west

McNeill J D pres McNeill Welch & Wilson
1629 Main

McNeill J D pres McNeill Welch & Wilson
Ltd 258 Keefer street

McNeill P L chartered accountant 616, 525
Seymour

MCNEILL, WELCH & WILSON

**J. O. McNeill, Pres.; W. Welch,
Manager. Coal and Builders' Sup-
plies. Great Northern Transfer
Co., 1629 Main.**

McNutt S G city salesman Alaska B C Bed-
ding Ltd 2034 Eleventh avenue west

MacPhail J R mgr The British Pacific
Financial Co Ltd 316 Pender west

MacPhail J R broker 316, 615 Pender west

McPhalen D J mgr Independent Under-
takers 654 Broadway west

McPhee John D barrister and solicitor 506-7
Orpheum Bldg 751 Granville

McPherson & Fullerton Bros real estate and
timber brokers T S McPherson and
H R Fullerton 31, 553 Granville

MACPHERSON & TETZEL

**A. L. Tetzal, Manager. Hardware
Jobbers and Manufacturers' Agts.
1290 Homer.**

McPherson S M tailor 528 Hastings west
McPherson T S prop McPherson & Fullerton
Bros 31, 553 Granville

McPhillips F X physician 1101 Burrard

McPhillips Lewis K C of McPhillips & Smith
712-720 Birks Bldg 718 Granville

McPHILLIPS & SMITH

**Lewis Griffith McPhillips, K. C.,
and Hedley Marshall Smith, Bar-
risters and Solicitors. 712-720
Birks Bldg., 718 Granville.**

McQuarrie Alex shoe repairer 1044 Robson
McQueen Geo R barrister and solicitor 504,
402 Pender west

McQueen J mgr McQueen Produce Co Ltd
25 Pender west

McQueen Produce Co Ltd J McQueen mgr
25 Pender west

McQueen W municipal clerk city of Van-
couver

McRae A A dentist 1507 Twelfth avenue
west

McRae C mng dir Alberta Lumber Co Ltd
790 Sixth avenue west

McRae J mgr Cunningham's Drug Store Ltd
2600 Fourth avenue west

McRae John prop Highland Liquor Co 758
Powell

Maerae John Kenneth of Abbott Maerae &
Co 509, 602 Hastings west

McRae M accountant J S Thomson & Sons
Ltd 353 Water

MacRitchie John blacksmith 135 Keefer

McRoberts R mgr hardware dept McLennan
McCeeley & Co Ltd 99 Cordova east

McRobbie G H prop McRobbie Walk-Over
Boot Shop 786 Granville

McRobbie's Walk-Over Boot Shop G H Mc-
Robbie prop 786 Granville

McShayne John of Bolam & McShayne 322
Pender west

McSweyn D J of Potts & Small 449 Gran-
ville

McTaggart Cowan mgr Sterling Glove Co
895 Broadway

McTaggart D E of McTaggart & Ellis 64,
615 Hastings west

McTaggart & Ellis barristers and sol'citors
D E McTaggart and R W Ellis 64,
615 Hastings west

McTaggart's Grocery E R McTaggart mgr
792 Granville

McTaggart J L produce dealer city market
Main

McTaggart mgr McTaggart's Grocery 792
Granville

McTaggart Neil baker 1132 Commercial

McTavish Alex F pres Dow Fraser Trust
Company 122 Hastings west

McTavish S A physician and surgeon 1, 208
Hastings east

McWhinnie C S automobile painting 1814
Pandora

McWhinnie Mrs M E dry goods 1912 Powell

McWilliams A L accountant Kelly Douglas
& Co Ltd 367 Water

Macey Frank W architect 302, 470 Granville

Mack Bros undertakers 305 Pender W

Macken L C mgr Cunningham's Drug Store
No 2 Granville and Thirteenth ave

Mackie Ina millinery 2141 Granville

Madden G M pres Apex Lumber Co Ltd
810, 207 Hastings west

Madill J W prop Reliable Transfer Co 365
Cordova west

Maeda G logger shingle bolts 414 Cordova
east

Maeda S cleaning and pressing 501 Cordova
east

MAGNANO A. CO., LTD.

**A. H. Urquhart, Mgr. Importers
of Fancy Groceries and Napoleon
Olive Oil. 98 Powell.**

Magnessen Theodore mgr Western Pacific
Timber Co 1113, 207 Hastings west

Magnet Cream Separator Co Ltd 1125 Tenth
avenue west

Mah Ou Kee cigars and tobacco 122A
Powell

Maher J J mgr Hastings Furniture Co Ltd
41 Hastings west

Mahon C E insurance timber and real estate
504, 718 Granville

572 Granville Street

Vancouver

Loose-leaf Forms and Blank Books in all
Sizes and Bindings

Western Specialty Ltd. Office Supplies

TO OUT-OF-TOWN CUSTOMERS: All mail orders returned within 24 hours. Mark plainly the nature of work required. Send post office order for estimated amount; if too much, we will return balance. We prepay return mailing charges on all work over \$1.00.

Smith's Button Works
Columbia Ave.
NEW WESTMINSTER
653 Granville St.
1210 Broad St.
VICTORIA
VANCOUVER

VANCOUVER—(Continued)

Mahon E shipper Geo R Gregg & Co Ltd
322 Water
Mahon Edward chairman North Vancouver
Land Improvement Co Ltd 537 Pender
west
Mahoney C J consulting engineer and broker
426-7, 736 Granville
Mahoney C J of Brown Mahoney 426, 736
Granville
Mahony J Government agent lands and gold
commissioner Provincial Government
Court House
Maikawa S fish and meat market 333 Powell
Maikawa S tobacconist 344 Powell
Main A G prop Main Grocery Store 1102
Commercial
Main Bakery D McDonald prop 4291 Main
Main D J of Bank of Nova Scotia (Gran-
ville branch) 1215 Granville
Main Exchange N Perrish prop S Perrish
mgr 191 Hastings east
Main Fish Market Mrs Clark A 4131 Main
Main Fruit Store B Gogoros prop 750 Main
Main Grocery Store A G Main prop 1102
Commercial
Main Market H Meads prop butchers 2233
Granville
Main Meat Market C Slater prop 4110 Main
Main Poultry Supply John Williams prop
1013 Granville
Main Printing Co job printers John Fletcher
prop 3851-53 Main
Main Street Welding Co 1734 Main
Main Studio photographers 204 Main
Main Transfer R P Munro mgr 263 Seventh
avenue east

MAINLAND CEDAR CO., LTD.
Vancouver Lumber Co., Ltd. A.
Blomberg, Supt. Loggers. South
end of Connaught Bridge. (See
advt.)

Mainland Confectioners mfg confrs 3315
Quebec Chas Rimmer prop
Mainland Dairy John & H Metcalfe props
milk dairy 977 Nineteenth avenue
west

**MAINLAND ENGINEERING CO.,
LTD.**
C. R. Gordon, Manager. Iron and
Brass Founders, Engineers and
Machinists. 422 Railway. (See
advt.)

Mainland Feed Store 975 Main

**MAINLAND FIRE UNDER-
WRITERS' ASSN. OF B. C.**
W. L. Foster, Secretary. 1025-36
Rogers Bldg., 470 Granville.

**MAINLAND ICE & COLD STORAGE
CO., LTD. (THE)**
J. A. Laidlaw, Manager. Ice Man-
ufacturers and Cold Storage. Nel-
son and Cambie.

Mainland Market P Burns Co Ltd branch
16 Hastings west

Mainland Press Callopy-Holland Adv Agency
props 436 Hastings west

Mainland Produce Co C H Leland mgr 1038
Robson

Mainland Stock Exchange J J Bottager mgr
640 Granville

Mainland Transfer Co Ltd F D Gross mgr
94 Pender west W Dalton sec-treas
C P R cartage agts

Mainwaring W C travelling salesman North-
ern Electric Co Ltd 313 Water

Maison Henri Gauteschi Henri prop hair-
dressers 630 Granville west

Maitland & Maitland Robt R Maitland and
R L Maitland barristers and solici-
tors 522, 470 Granville

Maitland Robt R of Maitland & Maitland
522, 470 Granville

Majestic Apartments Van Financial Corp
Ltd agts 1379 Georgia west

Majestic Confectionery & Fruit Store 900
Pender west

Makashima S clothes cleaner 239 Main
Makovski L W journalist and sec Victory
Loan Committee 922, 837 Hastings
west

Malacord A E salesman United Typewriter
Co Ltd 546 Pender west

Malakoff G prop Wonder Millinery Shop 878
Granville

Malakoff M D mgr South African Plume
Shop 157 Hastings west

Malaspino Fuel Co Ltd (The) W H Steeves
mgr coal yard 404 Drake

Malaspina Marble Quarries Co Ltd Wm
Astley pres 914-15, 850 Hastings
west (quarries Texada Island)

Malcolm S D mgr Albion Insurance Associa-
tion Ltd 509 Richards

Malcolm & Souter Furniture Co Ltd mfrs of
furniture W Cline agt 1150 Hamilton

Malkin J F sec The W H Malkin Co Ltd
41-61 Water

Malkin J P D gen mgr The W H Malkin
Co Ltd 41-61 Water

Malkin W Harold pres The W H Malkin
Co Ltd 41-61 Water

MALKIN (THE W H) CO., LTD.
W. Harold Malkin, Pres.; J. P. D.
Malkin, Manager. James F. Mal-
kin, Sec.-Treas. Wholesale Grocers.
Direct Importers of Teas and Cof-
fees. 41-61 Water.

Mallett M watchmaker and jeweler 1433
Commercial drive

Mallory Miss E prop Lyric Rooms Granville

Maloney Jas F Jr supt mgr Reynolds Timber
Shipping & Insurance Agency Ltd
740 Hastings west

Maltby E N mgr Roberts Maltby & Co 437
Seymour

MAMMOTH BARGAIN SHOE STORE
Henry D. Rae, Prop. 21 Hastings
East.

Man Sang Wo Co grocers 299 Pender east
Man Yick & Co grocers 554 Shanghai

Mangarella Frank prop The Globe Confe-
ctionery 837 Granville

Manhattan Apartments W L Tait prop 784
Thurlow

Manhattan Pharmacy Ltd H B Howell mgr
1099 Robson

Manitoba Bridge & Iron Works Ltd (The)
J A McCulloch mgr mfrs of steel and
iron structures engineers and found-
ers 906, 736 Granville

Manitoba Grocery 2875 Manitoba

MANITOBA HOTEL
George Smedley, Prop. European
Plan. 50 Cordova West. (See advt.)

Manitoba Jewelry Co M Motoff prop 114
Hastings east

Manitoba Rooms J Warren prop 107 Hast-
ings east

Manitoba Steel & Iron Co Ltd (The) J A
McCulloch mgr steel iron and metal
merchants railway marine and min-
ing supplies 906, 736 Granville

Mann A second-hand dealer 639½ Main

Mann A R pres Northern Construction Co
Ltd Canadian Kelp Products Ltd
Dominion Products Ltd and Western
Canada Shipyards Ltd 921, 736
Granville

Mann & Co J J Mann mgr ladies' clothing
147 Hastings west

Mann Mrs G delicatessen store 2040 Gran-
ville

Mann J mgr Mann & Co 147 Hastings west

Manning R C prop Tod & Manning Ltd 574
Granville

Mansell C B dental surgeon 307, 718 Gran-
ville

Mansfield Miss C J typewriting bureau 510,
543 Granville

Manson Alfred prop Crown Hotel Bar 22 Cordova west
 Manson & Co W H Manson mgr stock and share brokers 315, 470 Rogers Bldg
 Manson J W of Sankey & Manson 839 Beatty
 Manson M timber 1207, 207 Hastings west
 Manson W H mgr Manson & Co 315, 470 Granville
 Manuel B C carpenter and builder 431 Dunsmuir
 Manufacturers' Agency Co E F Towle mgr 1411, 207 Hastings west

MANUFACTURERS' ASSOCIATION OF B. C.

Geo. G. Bushby, Pres.; James Ramsay, Vice-Pres. at large; W. G. Murin, Vice-Pres. Vancouver; John A. Hart, Sec. 724-744 Hastings West. (See advertisement)

Manufacturers' (The) Co of Japan importers and exporters of general merchandise K Akimoto agt 803, 318 Homer

MANUFACTURERS' LIFE INSURANCE CO.

F. W. Renworth, Mgr. 1021, 736 Granville.

Manufacturers' & Producers' Association of Japan S Ogawa & Co rep 807, 318 Homer

Maple Hotel B S Winrobe prop 177 Hastings east

Maple Leaf Barber Shop Jas McGhie prop 855 Granville

Maple Leaf Clothing Store E Sabel prop 111 Hastings east

Maple Leaf Steamship Line B W Greer & Co agts 402, 525 Seymour

Maple Leaf Tailor Shop S Igashisa prop 2208 Granville

Maple Leaf Theatre W Brown mgr 881 Granville

Marchese C grocer 259 Georgia

MARCONI WIRELESS TELEGRAPH CO. OF CANADA, LTD.

L. S. Hawkins, Gen. Supt. 916, 510 Hastings West.

Marega C sculptor 1424 Tenth avenue west

Marett A E mgr Pacific Drug Stores Ltd 601 Hastings west

Marett & Reid druggists 601 Hastings west and 2249 Main

Marin A G mgr Western Importing Co Ltd 136 Water

Marine Insurance Co Ltd (of London Eng) McGregor Johnston & Thomas Ltd gen agts 1001, 837 Hastings west

Marine Navigation & Engineering Co Ltd R D Thompson mgr steamers to Howe Sound points office and wharf ft Bidwell

Marion Apartments (The) H H Davis prop 1568 Twelfth avenue west

Marion Steam Shovel Co Ltd mfrs of steam shovels and dredges Vancouver Machinery Depot Ltd rep 1155 Sixth avenue west

MARITIME FISHERIES, LTD.

D. T. Sandison, Mgr. Fish Canning, Oil Extraction, Herring Curing and Fertilizer Mfr. 802-804 Credit Foncier Bldg. Plant, Allford Bay. (See adv. in class under Fish Cannery.)

MARITIME MOTOR CAR CO. LTD.

Geo. Wade, Mgr. and Sec.-Treas. Garage, Machine Shop and Repairing. Specialty Ball and Roller Bearings. Complete Stocks Carried. 1560 Thirteenth Avenue West

Markey J P mgr B C Farmer 615, 525 Seymour

Markham Lieut-Col A pres of Army & Navy Veterans in Canada 310 Seymour

Marmont Claude M sec and mgr Builders' Wholesale Lumber Co Ltd 510 Hastings west

Marmont Lindsay E pres Builders' Wholesale Lumber Co Ltd 510 Hastings west

Marpole R F pres Macdonald Marpole Co Ltd 1001 Main

Marquette J B of Sheehan & Marquette 508, 744 Hastings west

Marquis Apartments Sharples & Sharples agts 181 Lorne east

Marsh F W mgr B C Canada Life Assurance Co 640 Hastings west

Marshall Alexander merchandise broker 144 Water

Marshall David Gordon KC of Davis Marshall Macneil & Pugh 626 Pender west

Marshall Douglas Publicity Service (The) Marshall Douglas mgr advertising writing designing and placing 729, 510 Hastings west

Marshall Elmo of Rombough Marshall Co 609, 207 Hastings west

Marshall F J sales mgr Canadian Allis-Chalmers Ltd 1063 Pender west

Marshall G K prop Melles & Co Ltd 412 Cordova west

Marshall J H tailor 500 Burrard

Marshall Margaret teacher of piano 603 Hastings west

Marshall T E prop Melles & Co Ltd 412 Cordova west

Marshall T E city salesman Leeson Dickie Gross & Co Ltd 97 Water

Marshall V A pres Ballard Drop Forge Co Ltd Richards and Pacific

Marshall W C prop Baltimore Apartments 217 Cordova east

Marston C furniture 3573 Commercial

Marston C cabinet maker 3764 Commercial

Martell G city salesman Kelly Douglas & Co Ltd 367 Water

Martin Andrew carpenter and builder store fittings glazing etc 2300 Granville

Martin A B vice-pres Pacific Mills Ltd 812-814, 510 Hastings west

Martin A T bicycle dealer 315 Main

MARTIN, FINLAYSON & MATHER, LTD.

Harry C. Martin, Mgr. Wholesale Shelf Hardware, Cutlery and Hardware Specialties. 45 Hastings West.

Martin George of Martin & Shannon 16-17-18, 163 Hastings west

MARTIN GRIFFIN & CO.

(W. Martin Griffin, Donald S. Montgomery and O. Lawrence Bancroft). Barristers and Solicitors.

Molsons Bank Chambers, 543 Hastings West.

Martin Harry C mgr Martin Finlayson & Mather Ltd 45 Hastings west

Martin Jno district stores mgr Northern Electric Co Ltd 313 Water

Martin Jos sec Standard Milk Co Ltd 405 Eighth avenue west

Martin & Robertson mfrs agts Duncan Gavin mgr 329 Railway

Martin S prop Vancouver Public Market 201 Hastings east

Martin-Senour Co Ltd paints and varnishes L C DeMerrell mgr 1505 Powell

MARTIN & SHANNON

Real Estate (Geo. Martin and Wm. Shannon), 16-17-18, 163 Hastings West.

Martin T confectionery Columbia avenue and Cordova

Martin W S mgr Seeds Martin Co 501, 739 Hastings west

Martinique Hotel C Fee prop 1176 Granville

Martin's Quick Lunch A Wright prop 660 Cordova west

**S
H
C
C
E
S
S**

**Business
College
Limited**

**Business
Shorthand
Typewriting
Clerical
Secretarial
Combined
Beginners
and Higher
Accountancy
Courses**

**MAIN & 10th
VANCOUVER**

BROWN BROS. & CO. LTD. FLORISTS

Cut Flowers

Wedding
Bouquets

Funeral
Designs

SEEDS
BULBS

POT PLANTS

NURSERY
STOCK

Fruit and
Ornamental
Trees and
Shrubs

Catalogue
Free

Address
Mail Orders to

48 HASTINGS
ST. EAST
VANCOUVER, B.C.

VANCOUVER—(Continued)

Marts Harry candies cigars tobacco and soft drinks 601 Cambie
Maruman Restaurant 264 Powell
Maruno K grocer 221 Fifth avenue west
Marvin R E civil engineer 805, 626 Pender West

MARWICK, MITCHELL, PEAT & COMPANY
Andrew Stewart, M.A., B.L., C.A.
(Scot) F.C.A. (Can) Manager.
Chartered Accountants. 1222, 510
Hastings West.

Masi W G mgr United Bottling Works 245 Union

Mason A E vice-pres Imperial Rice Milling Co Ltd 329 Railway

Mason Gordon & Co H C Gordon rep wholesale lumber 304, 744 Hastings west

Mason G S watchmaker 312 Carrall

Mason & Hickey C H Gross mgr fruit and produce brokers 111, 602 Hastings west

Mason James of Terminal City Iron Works 1949 Albert

Mason John A shoe repairs 831 Nelson

Mason J J gynecologist and abdominal surgery 208, 718 Granville

Mason Percival George of Harris Bull & Mason 505 Hastings west

Mason & Risch Ltd pianos and player pianos L D Kennedy mgr B C Branch 738 Granville

Mason W H Apartments 111 Broadway east

Masseé Timber Co Ltd F L Buckley pres timber brokers 708, 744 Hastings west

Masset Inlet Lumber Co Ltd registered office 415, 850 Hastings west

MASSEY-HARRIS CO., LTD.
A. W. Trickey, Mgr.; D. A. Cameron, Special B. C. Rep.; J. M. Atkinson, Vancouver Agent. Mfrs of Farm Implements of All Kinds, Wagons, Sleighs, Drays, Plows, Scufflers, Grain Grinders, Feed and Ensilage Cutters, Cream Separators, Gasoline Engines, Farm Tractors, etc. 869 Beatty Street.

Master Craft Clothing Co Ltd E Healnans mgr 179 Hastings east

Masuda M confectionery 2000 Yukon

Matatall W of Mackenzie & Matatall 719 Robson

Mather J D mng ins dept Prudential Trust Co Ltd 456 Seymour

Mather Jos F of Hamilton Read & Mather 21, 553 Granville

Mathers & Powis Ltd G A Mathers J E Powis wholesale produce 1012, 510 Hastings west

Mather R F electrician and director B C Fir & Cedar Co Ltd Sixth avenue and Laurel

Mather R J local representative Dominion Bridge Co Ltd of Montreal 810 London Bldg

Mathers G A of Mathers & Powis 1012, 510 Hastings west

Matheson A M agt California Insurance Co 447 Pender west

Matheson & De Guerre Robt (M Matheson F C De Guerre) architects and engineers 509 Richards

Matheson J prop Matheson & MacAulay 3219 Main

Matheson M second-hand dealer 802 Main

Matheson & MacAulay (J Matheson and A MacAulay) bakers and confectioners 3219 Main

MATHESON, MACKENZIE

Barrister and Solicitor. 207, 602 Hastings West.

Matheson Robt M of Matheson & De Guerre 509 Richards

Matheson Walter real estate notary public 336 Pender west

Mathews H florist 594 Sixteenth avenue west

Mathews L A receiver and mgr Canadian Pacific Lumber Co Ltd 837 Hastings west

Mathews T real estate 517 Pender west

Mathews W J meat market 1812 Fourth avenue west

Mathewson J H agt Canadian Express Co 527 Granville

Mathieson A D grocer and butcher 3730 Hastings east

Mathinson H mechanical inspector The Kent Piano Co Ltd 558 Granville

Matsubayashi N jeweler 202 Main

Matsumiya S grocer 213 Powell street

Matsumiya S Co drygoods 229 Powell

Matsumoto F & Sons boat builders 1355 Powell

Matsumoto T pool room 235 Powell

Matsuoka U barber 219 Carrall

Matsurkabo S barber 138 1-2 Powell

MATSUYAMA, T.

Importer and Exporter. Fishing Supplies. 208 Alexander.

Mathay Piano School Mrs Kentish-Rankin principal music teachers 634 Dunsmuir

Matthew A S pres A S Matthew & Co 509 Richards

MATTHEW. A. S., & CO.

A. S. Matthew, Pres. Financial and Insurance Agents, Salmon Brokers. 509 Richards.

Matthew A prop Matthew's Cash Grocery 1260 Twelfth avenue east

Matthew's Cash Grocery A Matthew prop 1260 Twelfth avenue east

Matthews J mgr Sabulite Canada Ltd 341 Front west

Matthews James real estate 510 Homer

Matthews L A mgr George A Tauche & Co 511, 837 Hastings west

Matthews Towers & Co Ltd Louis D Birely rep men's furnishings mfrs 607, 318 Homer

Matusack I barber 59 Powell

Maurer Geo prov agt L O Grothe Ltd of Montreal 320 Richards

Maurer Geo tobacconist and pool room 612 Hastings west

Mawson J H of T H Mawson & Sons 234, 470 Granville

Mawson T H & Son J H Mawson mgr landscape gardeners 234, 470 Granville

Maxwell Ernest D L piano tuner 86 Twenty-fourth avenue west

Maxwell H jeweller and watchmaker 73 Hastings west

May Samuel & Co billiard tables rear 513 Pender west

Mayers E C of Taylor Mayers Stockton & Smith 601, 470 Granville

Mayfair Apts Cecil Lowe mgr 1019 Bute

Mayne Bros carpenters painters and paper-hangers 782 Homer

MAYNE SIGN CO.

W. T. Mayne, Mgr. Signs, Outdoor Painted Bulletin Displays. 122 Hastings, West.

Mayne W T mgr Mayne Sign Co 122 Hastings west

Maynard Joseph mgr Columbia Theatre 64 Hastings west

Maysmith & Co N B Maysmith pres Wm Gray sec-treas stock and bond brokers 1216, 510 Hastings west

Maysmith N B pres Maysmith & Co 1216 Standard Bank Bldg

Meade H prop Main Market 2233 Granville

Meadows Thos & Co shipping agts Crickmay Bros 325 Howe

Meagher G W salesman The R F S Novelty Co 892 Granville

Meakin Howard of Turner Meakin & Co 446 Seymour

Mearns Win outside supt Standard Milk Co Ltd 405 Eighth avenue west
 Mechanical Salesman Ltd C O A Travis rep 708, 543 Granville
 Meche Madame prop Francais Restaurant 547 Richards
 Mecredy J E mgr 20th Century Shoe Repairing Co Ltd 328 Hastings west
 Medcaif J T accountant and auditor 325 Homer
 Medical Assn Library Miss M Cosal Has- kin librarian 530, 718 Granville
 Mee Lung Jan wholesale produce 143 Pender east
 Mee Lung Jung Co grocers 143 Pender east
 Mee Wo jeweller 132 Pender east
 Meehan Kathleen piano teacher 206, 603 Hastings west
 Meehan J P & Co lumber and timber 1004, 207 Hastings west
 Meek Charles S & Co Ltd Charles S Meek pres and mgr steel importers 415, 744 Hastings west
 Meek J painting and paperhanging decorator 954 Seventh avenue west
 Meekison J D of Meekison & Eames Co 509 Richards
 Meekison (J D) and Eames (G A) baby carriages toys and Brant-Ola talking machines 509 Richards
 Meese & Gottfried Co transmission machinery 744 Hastings west
 Meh Tin produce 936 Main
 Melbourne Hotel F Yoshy prop 203 Main
 Melhuish George W mgr Rogers Bldg 470 Granville
 Melles & Co Ltd T E Marshall G K Marshall props wholesale millinery 412 Cordova west
 Mellis Auto Transfer W K Mellis prop 365 Cordova west
 Mellis W K prop Mellis Auto Transfer 365 Cordova west
 Mellish Arthur J B barrister 193 Hastings east
 Melton Thos cashier Union Steamship Co of B C & Ltd Union Wharf ft of Carrall
 Mentions Wm R boat builder 1705 Georgia west
 Mendelson Bros Inc R C Sweet prov rep silk garments 365 Cordova west
 Mendis James F mgr J S Tait & Co Ltd 144 Water
 Menk W C mgr Canadian Shultz Belting Co Ltd 228 Abbott
 Menzies J pres False Creek Lumber Co Ltd Oak and Sixth avenue west
 Menzies J N contractor and house mover 762 Cordova east
 Mercantile Fire Insurance Co W Thompson mgr 310-314, 739 Hastings west
 Mercantile Importing Co J H Hart prop wholesale clocks and watches im- porters of watch glasses and Nugget jewelry 336 Cordova west
 Mercantile Mortgage Co Ltd 318 Homer

MERCANTILE TRUST CO. OF CANADA, LIMITED
 Head Office, Hamilton, Ontario.
 Executive, Administrator, Trustee, Etc. John F. Harper, Rep. 300 Hastings West.

Mercer W foreman planing mill B C Fir & Cedar Lumber Co Ltd Sixth avenue and Laurel
 Merchants Assurance Corp of N Y Hobson & Co Ltd gen agts 56, 165 Hastings west

MERCHANTS' BANK OF CANADA (THE)
 G. N. Stacey, Mgr. Granville and Pender and 1 Hastings West. (See adv.)

Merchants' Cartage Co Geo Hardy and Wm G Calder props express truck and dray 146 Water

MERCHANTS' CASUALTY CO.
 J. B. Love, Mgr. for B. C. Accident and Health Insurance. 307-8 Rogers Bldg.

Mercier H & Co contractors 3741 Keefer
 Mercier T meats groceries 4128 Fraser
 Meredith E mgr Horne Service Co 402-403, 207 Hastings west
 Meredith T Ltd T Meredith pres financial agents 416 Pender west
 Merilees' Cash Grocery J Merilees prop 2611 Main
 Merilees J prop Merilees' Cash Grocery 2611 Main
 Merrick F J of Gibson & Merrick 122, 470 Granville
 Merrick Thos F ins agt 311 Hastings west
 Merrill-Ring-Moore Logging Co Ltd Geo Moore mgr logging operators 516, 602 Hastings west
 Merrithew R A pres The Canada Nut Co Ltd 1280 Homer street
 Merritt C E of Merritt & Worsnop 515, 751 Granville
 Merritt C H grocer 2250 Fourth avenue W Merritt & Worsnop C E Merritt C B Worsnop real estate 515, 751 Granville
 Meston A grocer 601 Victoria drive
 Meston J M city salesman Kelly Douglas & Co Ltd 367 Water
 Metal Weld Co H T Jones prop welding 1050 Hastings west
 Metcalfe H prop Mainland Dairy 977 Nineteenth avenue west
 Metcalfe John prop Mainland Dairy 977 Nineteenth avenue west

METROPOLE HOTEL
 Sam Riordan, Prop. 321 Abbott.

Metropolitan Life Insurance Co J T Fahay prov mgr 606, 718 Granville
 Metz Mrs Alice K Christian Science practitioner 1527, 510 Hastings west
 Metz Wm prov mgr National Cash Register Co of Canada Ltd 524 Pender west
 Mezasaki Mrs T tailor 354 Broadway west
 Michaels M C mgr M & M Garage 711 Seymour
 Michelin Tire Co of Canada Ltd W H MacInnes mgr 849 Pender west
 Middlesboro Collieries Ltd H Cameron mgr sales dept miners of coal (mines at Middlesboro R C) 1440 Granville
 Middleton E grocer 1013 Robson
 Middleton G mgr Dominion of Canada Assay Office 501 Granville
 Middleton Wm dir Milne & Middleton Ltd 347 Water
 Middleton Z M agt Canadian Northern Express Co Union Depot
 Midgley C A foreman candy dept Kelly Confectionery Co Ltd 1106 Mainland
 Midgley C A confectionery 2061 Yew
 Midway Columbian Oil Co Ltd W A Bauer pres F W Bauer sec 619, 744 Hastings west
 Midway Ranch Ltd H L Jenkins pres 408 Hastings west

MIKADO (THE)
 Japanese Silks, Crepe, Hosiery and Fancy Goods, McCall's Patterns, Hemstitching, Picot Edging, Dress-making, Buttons Covered. 766 Granville Street.

Mikara S confectionery 344 Powell
 Mikel Andrew shoemaker 539 Broadway west and 1832 Commercial
 Milburn H H physician and surgeon 101-102, 1161 Granville
 Milburn J A physician 10 Twenty-fifth avenue west
 Miles G A barber 418 Abbott
 Miles Leonard C of Columbia Iron Works 302 Lorne west
 Military Hospital Commission Dominion Public Works Dept 402 Pender west
 Military Service Act Dominion Police 701, 736 Granville

DOMINION
PHOTO CO.

Commercial Photographers
 INTERIORS, EXTERIORS
 CATALOGUE WORK
 VANCOUVER, B. C.
 CONSTRUCTION IN PROGRESS
 INDUSTRIAL DISPLAYS

Universal Multi- graphing Co.

Advertising
By Mail

M L A I L I N G S

Trade Lists
Professional
Lists

Grocers
Dry Goods
General Stores
Hotels
Farmers
Fruit Growers
Canners and
Packers
Mining
Logging
Lumbering
Fishing
Lists

Multigraphing
Addressing
Mailing

Phone
SEY. 6445
313-314
Metropolitan
Building
Vancouver, B. C.

VANCOUVER—(Continued)

Mill and Mine Supplies Ltd M J McKeown
mng dir W H Wilson sec-treas
dealers in pipe and pipe fittings,
waterworks supplies mill and mine
machinery compressors motors en-
gines boilers 1132 Hamilton

Millar Charles F surveyor 7, 698 Hastings
west

Millar C F F I S sec and accountant 7,
698 Hastings west

Millar & Coe Ltd (R M Millar Geo Coe)
china and toys 419 Hastings west

Millar R M of Millar & Coe Ltd 419 Hast-
ings west

Millard E J city agent Dominion Express
Co 440 Hastings west

Millard H H notary public 320 Pender W

Millen's British Columbia Ltd W J Short
pres and mgr auto accessories whole-
sale 1259-1263 Granville

Miller Alex prop Wellington Cigar Stand
106 Hastings east

Miller A A commission agent real estate
433 Homer

Miller Apts Jas White prop 767 Kingsway

Miller A W asst mgr Weir Machinery Co
Ltd 1396 Richards

Miller & Crawford (Wm Miller R J Craw-
ford) heating and plumbing 2008
Fourth avenue west

Miller G H mgr North West Decorating Co
716 Twenty-ninth avenue east

Miller Hugh prop Hall's Feed Store 4285
Main

Miller Jesse G pres and gen mgr Home
Loan & Mortgage Co Ltd 509 Rich-
ards

Miller J prop Miller's Piano House 825
Georgia west

Miller J J real estate notary public 404
Abbott

Miller J J prop Art Emporium 901 Georgia
west

Miller John grocer 4393 Georgia

Miller John K Co Ltd fans and blow piping
337 Dufferin west

MILLER, JOHN K. CO., LTD.
**W. R. Nelson, Mgr. Fans and
Blow Piping. 337 Dufferin West.**

Miller J R confectionery 1388 Kingsway

Miller's National Ins Co Chicago Hobson &
Co Ltd gen agts 56, 165 Hastings
west

Miller P H factory supt Alaska B C Bed-
ding Co Ltd 2034 Eleventh avenue
west

Miller's Piano House J Miller prop 825
Georgia west

Miller S W of S W Miller & Co 604, 736
Granville

MILLER, S. W., & CO.
(S. W. Miller and W. Whalley).
**Stocks, Bonds and Mining. 604,
736 Granville. (See adv.)**

Miller Thos prop Reid & Miller 1901 First
avenue west

Miller Wm of Miller & Crawford 2008
Fourth avenue west

Millerd Francis sec-treas Gosse Millerd
Packing Co Ltd third floor 543
Hastings west

Millichamp J G travelling salesman Jno W
Peck & Co Ltd 337 Water

Milligan D carpenter 572 Burrard

Milligan F B dis cr mgr Northern Electric
Co Ltd 313 Water

Milliner C A vice-pres and gen mgr Rat
Portage Lumber Co Ltd 1816 Gran-
ville

Milloy A dentist 404 Abbott

Mills C C travelling salesman Kelly Doug-
las & Co Ltd 367 Water

Mills David express 2517 Nanaimo

Mills Mrs J A supt Red Cross headquar-
ters 207 Hastings west

Mills Dr J A physician 507 Dunsmuir

Mills Ross Ltd (W J Mills J M Ross)
financial agents 509 Winch Bldg

Mills W J of Mills Ross Ltd 509, 739
Hastings west

Milmine H S cigars and tobacco 532 Hast-
ings west

Milne Alex S shipper Wilkinson Co Ltd
846 Beach avenue

Milne D E customs broker 17, 615 Hast-
ings west

Milne Ed mgr Excelsior Laundry 554-556
Richards

Milne John prop Excelsior Laundry 554-
556 Richards

Milne & Middleton Ltd wholesale millinery
and notions 347 Water

Milne W Ernest dir Milne & Middleton Ltd
347 Water

Milner's Safe Co Ltd mfrs of safes and
strong boxes Dingwall Cotts & Co
agts 414, 744 Hastings west

Milnes Mfg Co E H Milne mgr sweeping
compound and floor oil mfrs 530
Howe

Milnes E H mgr Milnes Mfg Co 530 Howe.

Milslater W foreman blacksmithing dept
Tupper & Steele Ltd 1669 Third
avenue west

Milson S D mgr Royal Bank of Canada
Fairview branch 2147 Granville

Milwaukee Lace Paper Co mfrs of paper
dobbies bon-bon caps etc Hygiene
Products Ltd Canadian agts 517
Hamilton

Minasabuso Takeda confectionery 394
Powell

Minchin L H J sec Fresh Water Sound &
Gravel Co Ltd 407, 198 Hastings W

Minichello Sam of Union Grocery Co 567
Union

MINING & ENGINEERING RE- CORD

Technical Press Ltd., Publishers.
**303 Tower Bldg., 500 Beatty. (See
adv.)**

Minns J show cards 914 Pender west

Minogue H T (Dr) of Minogue Peden &
Hill 411, 718 Granville

Minogue Peden Hill (H T Minogue T R
Peden J F Hill) dentists 411, 718
Granville

Minore J H tailors ladies' and men's 431
Homer

Mirano A cigars and tobacco 218 Currall

Misritt C H grocer 2250 Fourth avenue W

Miscner W D grocer 1603 Seventh Ave W

Miskin Herbert of Anderson & Miskin 448
Seymour

Mission Confectionery Co Ltd T H Last-
lett pres J A Elden mgr 722 Granville

Mission Studio Chas J S Lincoln and W J
Campbell props 108 Hastings east

Mission to Seamen (The) H C Lewis
Hooper supt 1171 Seaton

Misumi S taxi toy store 318 Powell

Mitchell Alex mgr Ice Delivery Co Ltd 1040
Horaby

Mitchell Rev A E minister Mt Pleasant
Methodist Church Quebec and Tenth
avenue

Mitchell (A E) & Cahill (J T) grocers
1752 Commercial

Mitchell A H plumbing and heating 564
Richards

Mitchell E tailor 2101 Main

Mitchell Emma E of French Way Cleaners
1167 Granville

Mitchell F H of Tomlinson & Mitchell 910,
525 Seymour

Mitchell & Foley Ltd stationers printers
and office supplies H A Mitchell
mgr 129 Hastings west

MITCHELL, GEORGE E.
**Refrigeration Engineer, 1050 Hast-
ings West. (See adv.)**

Mitchell H A mgr Mitchell & Foley Ltd
129 Hastings west

Mitchell Jas grocer 699 Hamilton
 Mitchell Robt grocer 1049 Seventh Ave W
 Mitchell W E boot and shoe maker 2101
 Main
 Mitsin & Co Ltd K Suga mgr importers
 and exporters 403, 525 Seymour
 Miyasaki T tailor 354 Broadway west
 Miyasawa H prop Crown Hotel Rooms 22
 Cordova
 Mizobe H baker 229 Powell
 Mizuhara S broker 522 Cordova east
 Mizuno Nishio & Co of "The Nikko" 846
 and 848 Granville
 Model Bakery Hampton Bros Ltd props
 Seventh and Pine
 Model Grocery Chas P Bell prop 1122
 Davie
 Modern Clothes Co Ltd Thos D Dauphinee
 pres John McCaul mgt clothing and
 furnishings 624 Main

MODERN CO. (THE)
Japanese and Chinese Silk and
Fancy Goods, 365 Hastings East.

Modern Dry Cleaning Works Frank Nichol-
 son prop 1000 Nelson
 Modern Office Supply Co Ltd A G Mad-
 dock mgr office furniture 163 Pen-
 der west
 Modern Taxi Service 812 Hastings west
 Moffat James W sec Robert W Hunt & Co
 Ltd 1601 Standard Bank Bldg
 Moffat Stove Co Ltd mfrs stoves and
 ranges Wood Vallance & Leggat Ltd
 distributors 573 Carrall
 Moffatt W A physician 169 Broadway east
 Mohn H W accountant The McClary Mfg
 Co 305 Water
 Mohr C F prop Hill Crest Terrace 135
 Sixteenth avenue east
 Moir G D mng dir National Paper Box &
 Carton Co Ltd 136 Water
 Moldovan I travelling salesman Chess Bros
 Ltd 139 Water
 Moler Barber College 844 Main
 Molineaux E J special rep United States
 Steel Products Co 846 Beach avenue
 Mollison Miss Jean prop Glenco Lodge 1001
 Georgia west
 Molsch P travelling salesman Swift Cana-
 dian Co Ltd 17-21 Water
 Molsons Bank T Beresford Phoebe mgr 543
 Hastings west branch H L Hustin
 mgr 150 Hastings east
 Momose Kay importer Japanese goods 950
 Granville

MONARCH ART STONE, LTD.
F. Dawson, Mgr. Art Stone and
Pattern Makers, 271 Duferin east.
(See adv.)

Monarch Film Co Ben W Soskin mgr 407,
 751 Granville

MONARCH LIFE ASSURANCE CO.
C. A. Crysdale, Mgr. for B. C. 411
Rogers Bldg. (See advt.)

Monarch Visible Typewriter 818 Pender W
 Monastery Private School for Girls and
 Monastery Laundry Sisters of Our
 Lady of Charity in charge Four-
 teenth west and Ash
 Monk N Mrs confectioner 3972 Hastings E
 Monro R P horse dealer 263 Seventh Ave E
 Montague J H prop Eagle Sign Works 122
 Cordova west
 Montelius Piano House W W Montelius
 pres 524 Granville
 Montelius W W prop Montelius Piano House
 Ltd 524-28 Granville
 Montgomery Donald S of Martin Griffin &
 Co 543 Hastings west
 Montgomery Ida O dentist 6, 413 Granville
 Montreal Tailors J Stern prop clothes clean-
 ers 103 Cordova

MONTREAL TRUST CO.
Robt. Bone, Mgr. Executor, Ad-
ministrators, Assignee, Liquidator.
408 Homer. (See adv.)

MOODY, HARRISON P., D.D.S.,
Dentist. Cor. Carrall and Hast-
ings.

Moody Dr T Glendon dentist 197 Hastings
 east
 Moody W A travelling salesman Wood Val-
 lance & Leggat Ltd 573 Carrall
 Moon (C G of Moon & Silverton 518 Hast-
 ings west
 Moon J C city salesman Brown Fraser &
 Co Ltd 1150 Homer
 Moon & Silverton (C G Moon F Silverton)
 consulting and constructional engin-
 eers 518 Hastings west
 Moore Miss A electrolysis and beauty pa-
 rors 709 Dunsuir
 Moore E H gen mgr Prince Rupert Timber
 & Lumber Co Ltd 601, 217 Hast-
 ings west
 Moore Henry mgr Royal Typewriter Agency
 312 Pender west
 Moore H J general brokers 1016, 510 Hast-
 ings
 Moore Jas submarine diver 1212 Parker St
 Moore Joseph shoe repairing 2100 Fourth
 avenue west
 Moore M plumbing and heating 1867 Fourth
 avenue west
 Moore Montague financial agent 509 Rich-
 ards
 Moore Printing Co Ltd (The) Thos Moore
 mgr printers and bookbinders 799
 Granville
 Moore R dry goods and men's furnishings
 2215 Cambie
 Moore R G mfrs agt (glass) 606, 525
 Howe

MOORE, E. M., & CO., LTD.

W. H. Syer, Man. Dir. Mfrs of
 "Moore Light," Gasoline Lighting
 and Heating Devices, Gas Fixtures
 and Incandescent Mantles, Laundry
 Machinery, Heating Plants, Tin-
 smith's and Cannery Soldering
 Furnaces, Gas Fixtures and Sup-
 plies for Artificial and Natural
 Gas, General Lighting Supplies.
 916-918 Pender West. (See right
 side lines.)

Moore S mgr False, Creek Transfer 2530
 Main
 Moore & Stewart barristers and solicitors
 318, 744 Hastings west
 Moore Thos mgr The Moore Printing Co
 Ltd 799 Granville
 Moore W J of Canadian Photo Co 433
 Seymour
 Moore W W photographer 520 Granville
 Moore W W Ltd W W Moore mgr mer-
 chandise brokers 135 Water
 Moose Transfer Co Wm Karr prop 325
 Hastings east
 Moran's Drug Store J H Moran prop 476
 Broadway west
 Moran F K drugs 4099 Fraser
 Moran H shop supt Vulcan Iron Works Ltd
 Granville Island
 Moran J H prop Moran's Drug Store 476
 Broadway west
 Moran S confectionery 949 Davie
 More Bros Meat Market Geo More prop 802
 Hastings east
 More Geo prop More Bros Meat Market 802
 Hastings east
 More William of More & Wilson Ltd 556
 Granville

MORE & WILSON, LTD.
(William More and R. S. Wilson.)
Ladies' Ready-to-wear. 556 Gran-
ville.

Morey Jas shoe repairing 1903 Fourth
 avenue west
 Morfev Oscar principal Rapid Method Music
 Studio 105, 603 Hastings west
 Morgan A I chief operator Burdick Bros &
 Brett Ltd Vancouver Hotel Bldg
 Morgan C plumber 516 Pender west
 Morgan C D barber 341 Homer

*Complete
 Lists of
 Farms*

FARMS

Complete lists of Acreage and Farms in all the
 better settled sections adjacent to Vancouver and
 Westminster. Inspected places only—accurately
 described—maps—valuations.
414 Seymour St. Vancouver, B.C.

Multigraphing, Signing,
Folding, Inserting, Sealing,
Stamping, Addressing and
Mailing.

Universal Multigraphing Co.

"Universal Quality is Unequaled"
313-314 METROPOLITAN BLDG. Phone Sey. 6445

VANCOUVER, B. C. Mail Order Advertising.

VANCOUVER—(Continued)

Morgan E prop Boston Barber Shop 132 Hastings east

MORGAN, E. B., & CO., LTD.
E. B. Morgan, Mgr. Mortgage Loans, Bonds, Debentures, Estates Managed; Financial, Insurance, Real Estate and Rental Agents. 214, 739 Hastings West.

Morgan E B mgr E B Morgan & Co Ltd and agt The B C Land & Investment Agency Ltd 214, 739 Hastings west

Morgan F W pres W S Charlton Co Ltd 662 Granville

Morgan J D grocer 1195 Burrard

Morgan J L shoe repairer 995 Broadway W

Morgan J M music teacher 812 Robson

Morgan Miss Mary of Vernon Cafe 1113 Granville

Morgan R M & Co mining brokers 627-S, 736 Granville

MORGAN, THOMAS C.
Ladies' and Men's Tailor. 817 Granville. (See side lines.)

Mori K cleaning and pressing 1073 Broadway west

Mori S grocer 874 Sixth avenue west

Morimoto U & Co Japanese fancy goods wholesale and retail 673, 932 Granville (br 57 Hastings west)

Moriyama S second-hand dealer 232 Main

Morkill R Dalby mining broker 506, 744 Hastings west

Morlock C O upholsterer 814 Robson

Morlock W G mfrs agt 503, 543 Granville

Morran Mrs prop Linton Apts 852 Nicola

Morrer Douglas mgr Canadian Laundry Co Ltd foot of Smythe street

MORRIS CLOTHING CO.
D. Morris, Prop. Men's Clothing and Furnishings, 56 Cordova West.

Morris D prop Morris Clothing Co 56 Cordova west

Morris E second-hand dealer 606 Main

Morris Mrs E cleaning and pressing, second-hand clothing 648 Seymour

Morris E A tobacconist 435 Hastings west

Morris George prop Goodyear Shoe Repairing Co 625 Pender west

Morris H H supt Pacific Coast Branches Canadian Bank of Commerce 698 Hastings

Morris Jas F mgr Jas F Morris Printing Co rear 523 Granville

MORRIS, JAS. F.
Printing. Jas. F. Morris, Mgr. Rear 523 Granville.

Morris John carpenter and builder 943 Davie

Morris J F mfrs agt neckwear and gloves 603, 318 Homer

Morris Joseph F real estate insurance loans rentals valutors timber brokers 353 Pender west

Morris J O mgr National Fish Co Ltd 701, 718 Granville

Morris M P commission merchant 514, 850 Hastings west

Morris S mgr British American School of Art 528 Main

Morris S M & Co Ltd W M Carmichael mgr structural iron works 2130 Cedar

Morris & Taylor carpenters 833 Nelson

Morrison Alexander vice-pres Armstrong Morrison & Co Ltd 815, 543 Granville

Morrison Alex mgr P Burns & Co Ltd 2429 Main

Morrison Bros (H Daniel and D E Morrison) grocers 3984 Hastings east

Morrison D E of Morrison Bros 3984 Hastings east

Morrison D M mgr Royal Bank of Canada Mt Pleasant branch Eighth avenue and Main

Morrison D R builders' supplies 714 Richards

Morrison (Miss) Ethel E public stenographer 726, 718 Granville

Morrison H D of Morrison Bros 3984 Hastings east

Morrison Mrs Isabel confectionery 754 Broadway east

Morrison James shoemaker 3517 Commercial

Morrison John R mfrs agt ladies' neckwear 604-5, 325 Howe

Morrison Steel & Wire Co Ltd H H McDougall mgr F Wilkinson sec mfrs of wire nails bale ties barrel hoops and nailed and drawn wire 831 Powell

Morrison Wm A mgr Vancouver Carpet Cleaning Works 561 Fourteenth avenue west

Morrison W B of Pacific Machine Shop 1087 Granville

MORRISON, W. H.
Bicycles and Repairing Agent for Massey-Harris Bicycles, Indian Bicycles and Motorcycles. 108 Hastings East. (See adv.)

Morrison W H city salesman Wood Valance & Leggat Ltd 573 Carrall

Morrison W J confectionery 754 Broadway east

Morrissey G F treas Comrades of the Great War 225-230, 510 Hastings west

Morrow A A sec-treas Star Laundry Co 1115 Pender

Morrow & Deane (Hugh Morrow and Thos Deane) grocers 2200 Seventh avenue west

Morrow Hugh of Morrow & Deane 2200 Seventh avenue west

Morrow Wm prop Alberta Wood Yard Sixth avenue and Willow

Morrow W H pres and mgr Star Laundry Co Ltd 1115 Richards

Morse Chas transfer 546 Gore avenue

Morse Greene Ltd R L Morse pres lumber mfrs 501, 739 Hastings west

Morse R L mgr Howe Sound Timber Co Ltd 501, 739 Hastings west

Mortell C A of Universal Car Co Ltd 1260 Granville

Mortgage Co of Canada Waghorn Gwynn & Co Ltd agts 300 Pender west

Mortimore J G prop J G Mortimore & Co Ltd 540 Pender west

Mortimore J G & Co Ltd J G Mortimore plumbing and heating 540 Pender

Morton A J asst mgr Hudson's Bay Co wholesale dept 325 Water

Morton Bruce embalmer Center & Hanna Ltd 1049 Georgia west

Morton D mgr Wonder Pump & Engine Co Ltd 931 Pender west

Moscrop Geo mgr Bonaventure Apts 1041 Comox street

Moscrop John prop Pacific Welding Co 1142 Granville

Moscrop W heating engineer (steam and hot water) 861 Seymour

Moss A asst acct P Burns & Co Ltd foot Woodland drive

MOTHERHOOD MEDICAL CO., LTD.
A. E. Garvey, Man. Dir.; Edwin Laughton, sec. Motherhood made easy. 1222, 510 Hastings West.

Mothersill Magnus Philip prop Merrill Mansions 1070 Haro

Mottishaw G prop Acme Grill 1166 Granville

Mottishaw R prop Granville Lunch 841 Granville

Motoff M prop Manitoba Jewellery Co 114 Hastings east

Motor Accessories Ltd E A Brandner mgr 801 Georgia west

Motor Companies Ltd Thos H Ingram mgr 310 Hastings west

Mouchel L C & Partners Ltd civil engineers 207 Hastings west

Mt Pleasant Baptist Church A F Baker pastor Tenth avenue and Quebec
 Mt Pleasant Chronicle Willhamson & Son pubs 2152 Main
 Mount Pleasant Lodge adjutant Bistow S A Matron Boarding Home 75 Seventh avenue east
 Mt Pleasant Methodist Church Dr W J Sipprell pastor Tenth and Ontario
 Mt Pleasant Presbyterian Church Rev A E Mitchell minister Quebec and Tenth

MOUNT PLEASANT UNDERTAKING CO.
Maulsby & Sons, Props. Undertakers, 232 Kingsway.

Mt Royal Assce Co of Montreal Hobson & Co Ltd gen agts 56, 165 Hastings west
 Mount Royal Milling & Mfg Co 1120 Hamilton
 Mt Stephen Apts E Berliner agt 101 Seventh avenue east
 Mountain Lumber Co Ltd E O Cleghorn mgr lumber mfrs (mill at Laidlaw) 606, 602 Hastings west
 Mowat A of Mowat Bros 242 Dunsmuir
 Mowat Bros (A and D Mowat) express and draying 242 Dunsmuir
 Mowat Charles man dir Progressive Steamboat Co Ltd Johnson Wharf ft of Carrall
 Mowat D of Mowat Bros 242 Dunsmuir
 Moys B J plumber 2217 Granville
 Muddell C drugs 37 Hastings east
 Mueller Harold mgr cold storage Swift Canadian Co Ltd 127 Water
 Muir Electric Co J G Muir prop 50 Hastings east
 Muir J G prop Muir Electric Co 50 Hastings east
 Muir J R mgr Dominion Theatre Co Ltd 965 Granville
 Muir Mrs Minnie confectionery 735 Davie
 Muir R A of Lobb & Muir 211 Kingsway
 Muir Wm mgr Dominion Brokers Ltd 155 Water
 Muirhead Alex sec and man dir The B C Stevens Co Ltd 748 Richards
 Muirhead & Branston mfrs agts 311 Hastings west
 Muirhead J asst insp of Electrical Energy Public Works Dept Provincial Government Court House
 Mulgrew Mrs C confectioner 149 Gilmore avenue
 Mulhall W travelling salesman Reid Bros of Canada Ltd 325 Howe
 Mulhern E P prop Patricia Hotel 403 Hastings east
 Mulholland Jacob coal and transfer 2651 Kingsway
 Mulholland W gen mgr Dominion Hospital Co Ltd 16, 615 Hastings west
 Mullen M B acct Mitchell-Foley Ltd 129 Hastings west
 Muller I E mgr Universal Art School 1, 336 Hastings west
 Mulligan G H mgr The Standard Paint Co of Canada Ltd 301, 119 Pender W

MULTIGRAPHERS, THE
H. N. Clarke, prop., 531 Granville.

Muma S prop Vancouver Simonizing Co 1460 Georgia west
 Muncey Miss F public stenographer 828, 510 Hastings west
 Mundy E George of Mundy Rowland & Co 522, 510 Hastings west
 Mundy Rowland & Co E Geo Mundy and J E Rowland props electrical engineers and contractors 522, 510 Hastings west
 Munderman C shoemaker 543 Main
 Munley C W prop Fashion Cigar Stand 71 Hastings east
 Munn A E pres B C Logging Assn 822, 470 Granville
 Munn A E Kerr and Munn Logging Co 607, 736 Granville

Munro J Campbell accountant Restmore Mfg Co Ltd Parker and Glen drive
 Munroe R P mgr Main Transfer 263 Seventh avenue east
 Munroe St John rep Pratt and Ross architects 817, 736 Granville
 Munton E credit mgr The W H Malkin Co Ltd 41-61 Water
 Murakami T rooms 326 Powell
 Murata Taxi Cab S Murata mgr taxi service 365 Powell
 Murchie J mgr Orient Tea Co 442 Pender west
 Murdock J engineering surveyor Lloyds Register of Shipping 802, 525 Seymour
 Murgatroyd S travelling salesman Kelly Douglas & Co Ltd 367 Water
 Murie Mrs A grocer 3545 Fraser avenue
 Murie Peter plumber 3545 Fraser
 Murphis Jas prop Athens Barber Shop 230 Hastings east
 Murphy A prop Fulton Rooms 137 Hastings east
 Murphy A mgr A Murphy Co 1102 Granville
 Murphy A Co A Murphy mgr grocer 1102 Granville
 Murphy A S physician 108, 193 Hastings E
 Murphy J H dry goods 1875 Kingsway
 Murphy M prop Fairview Cartage 1467 Seventh avenue west
 Murphy O W physician and surgeon 307 Orpheim Bldg
 Murphy P H of Western Specialty Ltd 572 Granville
 Murray Arthur prop Murray Bros 820 Robson
 Murray Bros Ltd C Walter Murray pres Ernest T Murray sec-treas contractors plumbing and heating 137 Powell br 820 Robson
 Murray C Walter pres Murray Bros Ltd 137 Powell
 Murray D acct Tupper & Steele Ltd 1669 Third avenue west
 Murray Duncan timber and logs 509 Richards
 Murray Engines Ltd Hugh Murray pres 712, 837 Hastings west
 Murray Ernest prop Murray Bros 820 Robson
 Murray Ernest T sec-treas Murray Bros Ltd 137 Powell
 Murray F R mgr The F R Murray Co Ltd 365 Water
 Murray The F R Co Ltd F R Murray mgr wholesale hardware specialties importers 365 Water
 Murray G of Dixon & Murray 1065 Dunsmuir
 Murray George M publisher 426 Homer
 Murray Hugh pres Murray Engines Ltd 712, 837 Hastings west
 Murray & Hutton grocers Kingsway and Pioneer
 Murray Jas E of Murray-Latta Machine Works 619 Bidwell

MURRAY-LATTA MACHINE WORKS

(Jas. L. Murray, John Latta.)
Mfrs. of Canning Machinery. 619 Bidwell.

Murray Miss V prop Tea Kettle Inn 634 Dunsmuir
 Murray W mining broker 803, 525 Seymour
 Murray & Wallace tinsmiths 2437 Granville
 Murrin W G asst gen mgr B C E Ry Co Ltd Carrall
 Musham H city salesman F G Evans & Co 140 Water
 Musket A R prop General Record Exchange 521 Robson

MUSSENS, LTD.

H. M. C. Gernaey, Br. Mgr. Railway, Mining and Contractors' Supplies. 714-15, 602 Hastings West.
 Mutch G of Granville Vulcanizing Co 1390 Granville

312 Hibben-Bone Bldg.
 J. W. Wright, General Manager
 Phone 3412
 VICTORIA.

P. O. Box 22
 W. E. Scott, Manager
 VANCOUVER

Representatives in all parts of the world.
 Every description of detective work undertaken.

V. I. Private Detective Agency



NORTH AMERICAN LIFE ASSURANCE CO.

Head Office:
Toronto, Ontario

E. W. Keenleyside
Provincial
Manager

470
Granville
Street
Vancouver
B. C.

Phone
Seymour 225



VANCOUVER—(Continued)

Mutch Geo mgr Pacific Rubber Tire & Repair Co Ltd 1327 Granville
Mutch J G & Co real estate and financial brokers 441 Richards
Mutrie H of United Western Property Co Ltd 520, 739 Hastings west
Mutt H D prop Iona Court 1125 Eleventh avenue west
Mutual Brokers Ltd R M Winslow mgr fruit and vegetable dealers 207 Hastings west
Mutual Film Corpn of Canada C R Dippie mgr 963 Granville

MUTUAL FIRE INSURANCE CO.

OF B. C.

Wm Townley, Mgr. 409, 739 Hastings West.

Mutual Life Assurance Co of New York A Callander prov mgr 504, 718 Granville

MUTUAL LIFE OF CANADA

Head Office, Waterloo, Ont. William J. Twiss, Dist. Mgr., 402 Pender West. (See advt.)

Mutual Lumber & Shingle Co Ltd Thomas Kirkpatrick pres E A B Kirkpatrick sec-treas wholesale lumber and shingles 15, 536 Hastings west

Mutual Printing Co A E Johnson business mgr pubs Kitsilano Times 2163 Fourth avenue west

Mutual Security Mortgage Co Ltd gen ins agts C B Brydore-Jack man dir 122, 470 Granville

My Poolroom McIntyre & Cianci 72 Hastings west

Mybroie T prop W S & D Johnson factory 854 Sixth avenue west

Myers A L osteopath 922, 718 Granville

Myers F C travelling salesman Brown Fraser & Co Ltd 1150 Homer

Myles Mrs M G confectioner 2949 Commercial drive

Myre A new and second-hand furniture 1532 Fourth avenue west

N & M Garage M C Michaels mgr auto repairer auto dealer 711 Seymour

Nabata T boots and shoes 345 Powell

Nabob Magazine R J H Frith editor 1225, 510 Hastings west

Nada M cleaning and dyeing 753 Broadway east

Nagira T barber 205 Georgia east

Naikawa T & Co gen merchandise 369 Powell

Nairn Falls Power Co O McEvoy pres 811, 470 Granville

Nairne Mrs E grocer 348 Dunsmuir

Nakahama K fish market and grocers 253 Powell

Nakamoto A prop Pender Cleaning & Dye Works 735 Pender west

Nakamoto N shoe repairing shop 3003 Granville

Nakamura H K sewing machines 396 Powell

Nakamura R pictures and framing sign painting 368 Powell

Nakanishi J barber 226 Powell

Nakano K shoe repairs 1517 Fifth avenue west

Nakano S barber 165 Powell

Nakano Shosuke insurance agent 396 Powell

Nakashima M photographer 204 Main

Nakazawa G cigars and tobacco confectionery 307 Powell

Nanoose Collieries Ltd W J Van Houten pres K S Robinson vice-pres W H Wilson sec-treas coal mining 607, 510 Hastings west

Nanson W H financial agent 470 Granville

Napier Jones & Co chartered accountants 510 Hastings west

Napier Rooms W A Urquhart prop 635 Hastings east

Nario C A shoe repairing 1308 Commercial

Naruse G groceries and provisions 568 Powell

Nash Frank L sec Shingle Agency of B C 1026, 510 Hastings

Nash G L acet Geo R Gregg & Co Ltd 322 Water

Nash Lorne mgr Cluett Peabody & Co Inc 576 Seymour

Nasheta K rooms 358 Powell

Nasmith & Co Daniel Nasmith prop poultry and produce merchants 229 Columbia avenue

Nasmith Daniel prop Nasmith & Co 229 Columbia avenue

Nasmyth J H mgr Nasmyth Lumber Co 1212, 207 Hastings west

Nasmyth Lumber Co J H Nasmyth mgr mfrs of fir cedar hemlock lumber and shingles (mill at McGuire) 1212, 207 Hastings west

Nation J prop St Francis Hotel 600 Cordova west

National Amusement Co Ltd W P Nicholls mgr amusement houses 519, 744 Hastings west

National Association of Marine Engineers of Canada E E Read sec 10-11-12, 407 Hastings

National Biscuit & Confection Co Ltd L H Nicholson mgr mfrs of Red Arrow and National Biscuits and Haida Confections First avenue west and Pine

NATIONAL BOND CORPORATION LTD.

A. F. Bernstein, Man. Dir. Stocks, Bonds, Investments. 216-17 Metropolitan Bldg. (See advt.)

National Cash Register Co of Canada Ltd Wm Metz prov mgr 524 Pender west

NATIONAL DRUG AND CHEMICAL CO. OF CANADA, LTD.

Daniel Hockin, Mgr. Wholesale Drugs. 796 Beatty.

National Fire Assurance Co of Paris France Hobson & Co Ltd gen agts 56, 165 Hastings west

National Fish Co Ltd J O Morris mgr fish dealers 701, 718 Granville

National Home Builders Ltd F W Solter mng dir 428, 739 Hastings west

National Life Assurance Co of Canada (The) N Nowell cashier 503, 615 Pender west

National Machinery Co Ltd machinery dealers 925 Main

National Mercantile Co (in liquidation) H Lockwood assignee 410-411 Winch Bldg

National Mortgage Co Ltd W H Sprull mng dir mortgage 431 Seymour

National Oyster House T Stanatis prop 727 Pender west

National Paper Box & Carton Co Ltd G D Moir mng dir R E Barker sec-treas mfrs of set-up and folding paper boxes 136 Water

National Products Co A O McColl prop 25 Pender west

National Provincial Plate Glass & General Insurance Co Ltd of London Eng Ceperley Rounsefell & Co gen agts 102, 739 Hastings west

National Spruce Mills Ltd F L Buckley pres and gen mgr mfrs of spruce lumber (mill at Skeena City) 708, 744 Hastings west

National Starch Co (The) Kelly Van & Co Ltd B C distributors 1025, 510 Hastings west

National Supplies Ltd C B Whitney pres F L McNeill mgr W D D Agnew sec mfrs' agts 805, 509 Richards

National Surety Co of New York R V Winch & Co Ltd gen agts 739 Hastings west

National Table Co Ltd James Gordon agt 852 Cambie

National Theatre Jacob Izen mgr 58 Hastings west

Natsuhara T drugs dry goods 329 Powell
 Navy League of Canada E J Leveson vice-pres 1006, 207 Hastings west
 Naylor Miss E confectionery 1789 Georgia west
 Neely C H gen mgr Ocean Accident & Guarantee Corp Ltd 708, 626 Pender W
 Negus H Alma Market Fourth avenue and Alma road
 Neily F L mgr Vancouver Drug Co Ltd 2741 Granville
 Neiman A A mgr Great Western Smelting & Refining Co 146 Dufferin east
 Nelles T R S physician and surgeon 311, 718 Granville
 Nelson Miss Blanche private school Granville House 1207 Haro
 Nelson C H mgr Record Publishing Co 583 Richards and Homer lane
 Nelson Court 1147 Nelson
 Nelson Frank prop Waldorf Rooms 116 Hastings west
 Nelson H grocer 1646 Second avenue west
 Nelson H P news dealer and stationery 1071 Granville
 Nelson John mng dir The World 445 Hastings west
 Nelson J Arthur mgr Dominion Film Corp Ltd 411, 751 Granville
 Nelson Nicholas upholstering and cabinet making 918 Robson
 Nelson O C fur tanner 1647 Broadway west
 Nelson & Shakespeare Ltd mnfg confrs 149 Alexander
 Nelson W R mgr John K Miller Co Ltd 337 Dufferin
 Nesbitt A H customs broker 12, 445 Hastings west
 Nesbitt Apts (The) A F Lauder agent 1013 Dunsmuir
 Netherlands Vice Consulate (N A van Roggen) 418 Cambie
 Nevill Mrs N L stationery 1150 Commercial Drive
 Neville B E mgr Dominion Fish Co foot of Gore avenue
 New England Fish Co A L Hager mgr wholesale fish producers and distributor Gore avenue wharf
 New England Fish & Chips D Blair prop 105 Hastings east
 New England Rooms Mrs A Audet prop 656 Seymour
 New Fountain Hotel J R Smith prop 45 Cordova west
 New Hampshire Fire Insurance Co A Z DeLong chief agent for B C fire insurance 805, 837 Hastings west
 New Hazelton Gold Cobalt Mines Ltd A Shaw pres N Thompson vice-pres R D Morkill sec 506, 744 Hastings west
 New Home Sewing Machine Exchange J E Campbell prop 887 Granville
 New Idea Sheet Metal Works S T Scarlett prop 757 Beatty
 New Jersey Fire Insurance Co of Newark New Jersey Seeley & Co gen agts 1205 Dominion Bldg
 New Jersey Fire Insurance Co Prudential Trust Co Ltd agts 446 Seymour
 New Royal Restaurant Fona Yee prop 1821 Main
 New Troy Hat Cleaners Crist Georgia prop 148½ Hastings east
 New York Life Insurance Co W L Watt agency dir 721-736 Granville
 New York Mills Ltd 739 Hastings west
 New York Outfitting Co Dress Well on Easy Terms Ltd Michael Stranger gen mgr ladies' and men's apparel 137 Hastings west
 New York Underwriters' Agency of New York Gunther & Black B C agents 327 Seymour
 New Zealand Government Agency W A James agt 739 Hastings west

Newall David prop Pill Box Drug Store 944 Granville
 Newall J B monumental works 36th avenue and Fraser
 Newberry W shoe repairer 949 Richards
 Newbold E F city salesman Gault Bros Ltd 361 Water
 Newbury I C prop Western Wood Works rear 860 Hornby
 Newcomb H H mgr Alberta Motorist 143 Hotel Vancouver
 Newman A A mgr Great West Smelting & Refining Co 148 Dufferin east
 Newman B second-hand dealer 2321 Main
 Newman B new and second-hand goods 3206 Main
 Newman Gabriel new and second-hand goods 2178 Fourth avenue west
 Newman Jno W B C rep N K Fairbanks Co Ltd 144 Water
 Newman N A mgr Summer Metal Works 1705 Georgia west
 Newman R of Cordova Tailors 137 Cordova west
 Newmarch Henry pres Urban Investment Co Ltd 344 Pender west
 Newport Cafe B D Bekos prop 1228 Granville
 Newport Hotel W A Clark prop 1261 Granville
 Newson R W confectionery and tea rooms 692 Broadway west
 Newstead Mrs E J millinery 619 Dunsmuir
 Newton F T mgr Coastwise Steamship & Barge Co 804, 718 Granville
 Newton Rooms 110 Water
NIAGARA NECKWEAR CO.
F. E. Harrison, Agent. Mfrs of Neckwear. 604-6, 318 Homer.
 Nichel Clancy prop Hornby Mansions 530 Hornby
 Nichol Walter C pub "The Province" 134 Hastings west
 Nichols Mrs G H Christian Science Practitioner 926, 718 Granville
 Nichols J D boys' clothing 63 Hastings W
 Nicholls Wm shoemaker 92 Water
 Nicholls W P mgr National Amusement Co Ltd 519, 744 Hastings west
 Nicholson Capt. C H mgr Grand Trunk Pacific Steamship Co Ltd foot Main
 Nicholson F J physician 507, 510 Hastings west
 Nicholson & Fleming grocer 1935 Seventh avenue west
 Nicholson Frank L cleaning and pressing 1000 Nelson
 Nicholson Helen prop Mother's White Kitchen 512 Richards
 Nicholson James C mgr Nicholson Ltd 2092 Second avenue west
 Nicholson L H mgr National Biscuit & Confection Co Ltd cor First avenue and Pine
 Nicholson Ltd Jas C Nicholson mgr specialty and general printers 2092 Second avenue west
 Nicholson M mgr Canadian Bank of Commerce Fairview branch 2148 Granville
 Nicholson M H accountant The Standard Trust Co 833 Hastings west
 Nicholson T M dental surgeon 510, 718 Granville
 Niek Barry Pool Hall N Barry prop 244 Hastings east
 Nickerson C W city salesman Kelly Douglas & Co Ltd 367 Water
 Nickerson G W Prince Rupert salesman Hayward & Scott 115 Water
 Nickson Construction Co Ltd T R Nickson pres 405, 739 Hastings west
 Nickson T R pres Nickson Construction Co Ltd 405, 739 Hastings west
 Nicol Chas painter paperhanger Kingsway
 Nicola Apts (The) O R Lighthouse prop 1020 Nicola
 Nicola Pizzo boot repairs 305 Georgia east

USE
**K
 N
 O
 W
 L
 T
 O
 N
 S**

**Corn Cure
 25c.**
**Catarrh Cure
 50c.**
**Dyspepsia
 Powder
 \$1.00**
**Itch Ointment
 50c.**

**15 Hastings St.
 East
 Vancouver**

VANCOUVER—(Continued)

Nicolls Jno P notary public and member of firm of Macaulay & Nicolls 746 Hastings west
 Nicolls, W P local mgr West Disinfecting Co 1246 Granville
 Nicote Nielson & Co Ltd mfrs of speedometers Dingwall Cotts & Co agts 414, 744 Hastings west
 Nielson H B mgr Auto Supply Co Ltd 425 Howe
 Nikaido Chas prop Canadian Dye Works 2321 Granville
NIKKA SHOKAI, M. YANAGISAWA AND S. HORIUCHI, Props. Sewing Machines and Musical Instruments. 558 Powell.
NIKKO, THE MIZUNO NISHIO & CO.
Importers and Dealers in Japanese and Oriental Silks, Cotton Goods and Chinaware and Curios. 846 Granville.
 Niles Leonard C Columbia Iron Works 302 Lorne west
 Nimplish Lake Logging Co Ltd F W Evans W N Garland C P Piers loggers 826, 470 Granville
 Ning Yick second-hand store 44 Market alley
 Nippo T editor Continental Daily News 135 Cordova east
 Nippon Auto Supply Co 102 Main
 Nippon Kinyu Sha Ltd A V Gardner mgr bank 270 Powell
 Nisbet Robt real estate 441 Seymour
 Nishi K rooms 391 Powell
 Nishimura S barber 229 Main
 Nishimura G cigars and tobacco barber 122 Powell
 Nishimura Hatt grocer 658 Second Ave W
 Nishimura J cleaners and dyers 544 Georgia west
 Nishimura S confectionery 235 Powell
 Nishimura S barber 152 Cordova west
 Nishiyama K cigars tobacco and confectionery 755 Powell
 Nishizawa E barber tobacconist 1751 Main
 Nixon & Co Ltd mfrs agts hosiery gloves corsets braids and trimmings 318 Homer
 Nixon H C accountant A P Slade & Co 199 Water
 Noble Advertising Agency associated with Callopy-Holland Adv Co Ltd 436 Hastings west
 Noble James of Darling & Noble 601, 850 Hastings
 Noble J F brokers 827, 510 Hastings west
 Noble Wm of Castleton Saws & Noble 326 Hastings west
 Noble William K prop Central Gasoline Station 99 Pender west
 Noda G confectionery 660 Kingsway
 Nootka Packing Co Ltd fish dealers W R Lord pres 702, 718 Granville
 Norman Apts J S Blaine prop 1719 Yew
 Norris Peter prop City Oyster & Chop House 225 Hastings east
 Norris Safe & Lock Co Ltd C O Oswald mgr safes and vaults 320 Cordova west
 Norse-Canadian Ltd lumber dealers Theo Magnesen mgr 1113, 207 Hastings west
 North H boots and shoes 6207 Fraser street
 North S Sr constable Provincial Police Court House
 North American Bent Chair Co (The) Jas Gordon agt 852 Cambie
 North American Furniture Co Ltd James Gordon agt 852 Cambie
 North American Junk Co S Vandt prop 1531 Main

NORTH AMERICAN LIFE ASSURANCE CO.

E. W. Keenleyside, Prov. Mgr., 317 Rogers Bldg. (See advt.)

North American Loan Co Ltd Geo L Schelky manager loans 210, 626 Pender W
 North American Lumber Co Ltd H L Jenkins pres 408 Hastings west
 North British & Mercantile Ins Co Waghorn Gwynn & Co Ltd agents 300 Pender west
 North China Insurance Co Ltd marine insurance Balfour Guthrie & Co agents 739 Hastings west
 North Coast Land Co Ltd L C Porterfield mgr farm lands 622, 837 Hastings west
 North Coast Spruce Mills Ltd J M Gunn pres mill at Anyox 718 Granville
 North Coast Welding Co E L Stinson prop 85 Pender west
 North Vancouver Land Improvement Co Ltd Edward Mahon chairman Miss J C Macfaffie sec 537 Pender west
 North West Auto Supply Co 1399 Granville
 North West Biscuit Co C Rea local mgr 579 Richards
 Northwest Building A R Waterfall mgr Waghorn Gwynn & Co Ltd agents 509 Richards
 North West Commercial Traveller's Assn W W Burke sec'y 511, 207 Hastings west
 North West Decorating Co G H Miller mgr painters and decorators 716 29th avenue east
 North West Farmers' Co-operative Lumber Co Ltd 633 Hastings west
 Northwest Fire Insurance Co (Winnipeg) 1001, 837 Hastings west
 North West Junk Co A Rothstein prop junk dealers 832-4 Main
 Northwest Lumber & Commission Co Ltd S Ashfield mng dir wholesale lumber and shingles 618, 744 Hastings west
 Northwest Supplies Ltd C D Hobbs gen sales mgr importers of structural steel cast iron pipes boiler tubes brass goods milled products steel rails frogs switches and ship chandlery 1314, 510 Hastings west
 North West Trading Co Ltd A V Cowdry mgr importers wholesale mfrs agts 207 Hastings west
 Northwestern Messenger Service Ltd F C Schorman mgr messengers and taxi service distribution and express work 450 Seymour
 Northern Assurance Co Ltd of London Eng R V Winch & Co Ltd gen agts 739 Hastings west
 Northern Assurance Co of Canada W H Clarke prov mgr life insurance 36, 640 Hastings west

NORTHERN B. C. FISHERIES, LTD. R. V. Winch & Co., Ltd., Managing Agents. 739 Hastings West.

Northern Bond Ltd G M Gibbs mgr 405, 736 Granville
 Northern Cedar Logging Co Ltd M D Rector sec'y timber dealers 920, 470 Granville
 Northern Commercial Co W A James agent 837 Hastings west
 Northern Commission Co mfrs agts C H Skinner mgr 529 Pender west
 Northern Construction Co Ltd A R Mann pres A A McKenzie vice-pres C V Cummings sec-treas general contractors 921, 736 Granville
 Northern Crown Bank John Robert mgr 450 Hastings west

NORTHERN ELECTRIC CO., LTD. H. W. Kent, District Manager; J. F. Little, Asst. Dist. Mgr. Mfrs of Telephone and Telegraph Instruments, Wires and Cables; Dealers in Electric Supplies and Fixtures, Automobile Accessories and Motor Boat Supplies. 313 Water Street. (See advt.)

CUTS

ANGEL ENGRAVING CO.

518
HASTINGS
ST W.
VANCOUVER

NORTHERN LIFE ASSURANCE CO.
W. H. Clarke, Supt. and Mgr. for
B. C. Life Insurance. 640 Hast-
ings West.

Northern Mills & Timber Co Ltd T R Nick-
son pres L B Hessey sec (mill at
Port Haney) mfrs of cedar lumber
405 Winch Bldg
Northern Pacific Logging Co A E Munn mgr
609, 736 Granville
Northern Pacific Railway (traffic dept) H
Swinford gen agt C E Lang city
pass agt 512, 207 Hastings west
freight office Main and Park Lane
Northern Rooms Mrs E Hinnes prop 130
Cordova west
Northern Securities Ltd B Geo Hansuld mgr
529 Pender west
Northey J L secy Twentieth Century House
Co Ltd 403 Pender west
Northwestern Mutual Fire Assn 553 Gran-
ville
Norton A K prop Central Rooms 108 Hast-
ings west
Norton Co mfrs of grinding wheels The
Canadian Fairbanks-Morse Co Ltd
distributors cor Robson and Beatty
Norwegian Consulate C B Stallschmidt 702,
525 Seymour
Norwich Union Fire Ins Society of Norwich
Eng accident sickness employers' li-
ability and plate glass insurance Ban-
field Gunther & Black B C agents
327 Seymour
Norwich Union Fire Ins Society Ltd of
Norwich Eng Gibson & Merriek city
agents 122, 470 Granville
Nose T J prop Togo Dye Works 416 Ab-
bott
Notzel B O pres Pumps and Power Ltd 224
Abbott
Notzel Engineering & Supply Co 224 Ab-
bott
Nova Scotia Fire Underwriters Agency of
the Home Insurance Co Macaulay &
Nicolls agents 746 Hastings west
Novelty Photo & Jewellery Co Mr Simonds
mgr picture framing and photo jew-
ellery 445 Dunsmuir

NOVELTY SUIT AND CLOAK CO.
(Chas. Holloway.) Mfrs of Ladies'
Ready-to-wear Clothing. 860 Gran-
ville.

Nowell N cashier National Life Assurance
Co 503, 615 Pender west
Nueman E boots and shoes 636 Main
Nugent H M & Co H M Nugent prop mfrs
of sails tents and awnings 48 Water
Numerical Telephone Locator Co A Tweed-
all and E M McKeown props pub-
lished twice yearly 500 Beatty
Nunley C W pres C W Nunley Ltd 118
Cordova west
Nunley C W Ltd C W Nunley pres whole-
sale cigars tobacco and confectionery
118 Cordova west retail store 70
Hastings west
Nunn J W mgr for B C of Borden Milk Co
Ltd 365 Cordova west
Nunn Thompson & Clegg funeral directories
531 Homer
Nurse Rev O J rector All Saints Victoria
drive below Hastings
Nurse Club Registry M E Johnson pres 779
Bute
O K Barber Shop A Tuller prop 110S Com-
mercial drive
O K Grocery S A D Ferris prop 1134 Rob-
son
O K Tailors William West prop 940 Robson
O Y Quon Library 541½ Carrall
Oak Plumbing and Heating Co 139 26th
avenue west
Oakhurst (The) Ralph & Rademacher agts
2833 Oak
Oaks Rooms Wm Erwin prop 784 Hastings
east
Oben John baker 1517 Commercial drive

OBEN, PHILLIP

Real Estate Agent and General
Store Insurance, Acreage and
Orchards. 2993 Kingsway, Central
Park. (See advt.)

O'Brien C M of McKay & O'Brien 630, 718
Granville
O'Brien D J pres D J O'Brien Logging Co
Ltd 829, 510 Hastings west
O'Brien D J Logging Co Ltd D J O'Brien
pres J C McGregor sec-treas log-
gers 829, 510 Hastings west
O'Brien Frank real estate agt 463 Pender E
O'Brien Hall W E O'Brien mgr dancing
academy 406 Homer
O'Brien J M mgr Brooks-Seaulon O'Brien Co
Ltd 304-5, 739 Hastings west
O'Brien W E prop Dominion Hall 339 Pen-
der west
O'Brien W T travelling salesman Cassidy's
Limited 929 Granville
Obrnicht August of Van Brussel & Obrnicht
24 Water
Ocean Accident & Guarantee Corp Ltd Chas
H Neely gen mgr 70S, 626 Pender
west
Ocean Accident & Guarantee Corpn Ltd
Canadian Financiers Trust Company
agts 839 Hastings west
Ocean Accident & Guarantee Corpn Ltd H
Bell-Irving & Co Ltd agts 322 Rich-
ards
Ocean Marine Insurance Co Ltd of London
Eng R V Winch & Co Ltd agents
739 Hastings west
Och'ai S produce 186 Main
O'Connell Dan B mgr Whalen Pulp & Paper
Mills Ltd 309½ Carrall
O'Connor Alex grocer 697, 36th avenue east
O'Connor Bennett mgr O'Connor & Co 1070
Robson
O'Connor & Co plumbers 1070 Robson
O'Connor F J agt Pacific Steamship Co
603 Hastings west
O'Connor J G mgr Empire Mfg Co Ltd 1201
Sixth avenue west
O'Connor J T of Calhoun Ostrosser Ltd 61
Hastings east
O'Connor R N prop Gibson Photo Studio
214, 718 Granville
Ode T wholesale fish 185 Main
O'Dell M B of Livingston & O'Dell 709, 602
Hastings west
Odlum Y W of Clapp Anderson & Odlum Ltd
912, 736 Granville

**OFFICE SPECIALTY MFG. CO.,
LTD.**
J. D. McMartin, Mgr., 611 Pender
Street West. (See advt.)

Ogawa S pres Associated Industries of Japan
Ltd 401 Cordova west
Ogden Bros J A Ogden wood yard 448
Sixth avenue east
Ogden Coffee House J W and N R Ogden
props restaurant 144 Front west
Ogden J A of Ogden Bros 448 Sixth avenue
east
Ogden J W prop Ogden Coffee House 144
Front west
Ogden N R prop Ogden & Son 2201 Cambie
Ogden N R prop Ogden Coffee House 144
Front west
Ogden & Son (J W and N R Ogden props)
confectionery pool room and lunch
counter 2201 Cambie
Ogg G W city salesman Rainsford & Co Ltd
133 Water
Ogilvie C Wide Awake Express 900 Pender
east

OGILVIE FLOUR MILLS CO., LTD.
Montreal, Winnipeg, Medicine Hat
and Fort William. Royal Household
Flour. C. Longhurst, Local Mgr.,
314 Dominion Building. Phone
Seymour 6891.

O'Grady John mgr Vancouver Detective
Agency 1429, 510 Hastings west

Six Times the Light

One-third the Cost

Vancouver

Moore Lighting Systems

R. M. MOORE & CO.
Limited
916-918 Pender St. W.

Printed by
The Sun Job Presses
VANCOUVER, B. C.

VANCOUVER—(Continued)

O'Haro Mrs Eva home for girls 2144 Pender east
 Ohata R barber 231 Main and 165 Powell
 Okanagan Falls Land Co Ltd R Kerr Houlgate mgr 504, 525 Seymour
 Okanagan United Growers Ltd R M Hood mgr shippers of fruits and vegetables 155 1/2 Water
 Okaro K pool room confectionery 134 Powell
 Okura Laundry S Okura mgr Powell street branch 206 Powell
 Okura S Japanese laundry 160 Lansdowne west
 Old Country Fish & Chips B Love prop 6 Hastings east
 Oley H confectioner 575 Hastings east
 Oliver C M & Co Ltd G Armitage mgr stock brokers 419-20, 470 Granville
 Oliver James of Terminal Sheet Metal Wks Ltd 1043 Pender west
 Oliver Machinery Co mfrs of precision wood working machinery The Canadian Fairbanks-Morse Co Ltd distributors corner Robson and Beatty
 Oliver M G grocer meat market 705 16th avenue west
 Oliver Robert barber shop 2215 Granville
 Oliver-Scrim Lumber Co Ltd H A H Oliver mngg dir lumber and shingle dealers 504, 744 Hastings west
 O'Loane Kiely & Co Ltd H G O'Loane pres and mgr K O'Loane vice-pres F D McConnell sec-treas wholesale brokers commission merchants mfrs agts importers and exporters 157 Water
 Olson Laura E dressmaking 812 Robson

OLSON, M. O., IRON WORKS

Martin O. Olson, Prop. Marine, Logging Mill and General Blacksmiths. 309 Alexander Street.

Olson Oscar A signs and show cards 529 Pender west
 Olympia Confectionery Crist Golis prop 1 Hastings east
 Olympia Rooms D Tatroff mgr 341 Hastings east
 Omori S fruits and confectionery 545 Powell
 O'Neil Frank H dentist 512, 736 Granville
 O'Neil William N pres Wm N O'Neil & Co Ltd 548 Seymour
 O'Neil Wm N & Co Ltd Wm N O'Neil pres building material importers and mfrs agts 548 Seymour
 O'Neill D J of Lennie Clark Hooper & O'Neill 901, 736 Granville
 On Hing Lung & Co general merchants 87 Pender east
 On Kee Co tailor 411 Columbia
 Onizuka T tailor 1847 Main
 Only Fish & Oyster House Gus Thodos prop 20 Hastings east

OPPENHEIMER BROS., LIMITED.
Commission Agents, 134 Abbott Street, Cor. Water Street.

Opsal A prop Columbia Block & Tool Co foot of Smythe
 Orchard Fred T city salesman The W H Malkin Co Ltd 41-61 Water
 Orchardson T H mgr F Griffin & Co 704, 525 Seymour
 Orde E D real estate 415, 615 Pender west
 Orfm Harry hat cleaners and shoe shine 112 Hastings west
 Orido Kozi Japanese baskets etc 838 Granville
 Orient Tea Co J Murchie mgr teas and coffees 442 Pender west
 Oriental Art Store 710 Hastings west
 Oriental Labor Association employ'mt office 513 Carrall
 Oriental Printing Co (The) Y Matsueda editor publishing and printing Canadian-Japanese Times (Saturday) 342 Powell
 Orillia Apartments Henry J Cooke prop 611 Robson

Orillia Barber Shop Jack Evans prop 609 Robson
 Orpheum Cafe Jas P Dwyer prop 762 Granville
 Orpheum Theatre J W Pilling mgr 765 Granville
 Orr Brothers Ltd (P Wallace Orr and B H Orr) plumbing heating and electrical engineers 1228 Granville
 Orr B H prop Orr Bros Ltd 1228 Granville
 Orr Hugh of Industrial Iron Works 1265 Parker
 Orr P Wallace prop Orr Bros Ltd 1228 Granville
 Osaka Shosen Kaisha steamship to and from the Orient C Gardner-Johnson & Co agts Johnson's wharf foot of Columbia avenue
 Osaka Y confectioner foot of Gore avenue
 Osborne Leonard dry goods 2145 Granville
 Osborne Miss M dressmaker and tailoress 748 Homer
 Oster Mig Co mfrs of pipe cutting and threading machines The Canadian Fairbanks-Morse Co Ltd distributors cor Robson and Beatty
 Osterman S grocer 1543 Third avenue west
 Ostrosser Dwight of Calhoun-Ostrosser Ltd 61 Hastings east
 Oswald C mgr Norris Safe & Lock Co Ltd 320 Cordova
 Oswell Robt pattern shop foreman Letson & Burpee Ltd 172 Alexander
 Otis-Fensom Elevator Co Ltd W Huggan office mgr W Gorby supt mfrs of elevators 1152 Mainland
 Oughton Jno travelling salesman A P Slade & Co 199 Water
 Over Mrs Chas rooming house 1152 Hastings west

OVERSEAS SHIPPING CO.

E. Cunningham, Mgr. 805, 850 Hastings West. (See advt.)

Overton Sign Co (The) sign painting 509 Hornby
 Owen L prop B C Silver Plating Works 542 Howe
 Owen & McCallum Hardware Ltd W R Owen pres J A McCallum mgr A McCallum sec-treas 2337 Main
 Owen Major The Rev C C Christ Church Georgia and Burrard
 Owen Sound Chair Co Ltd J Gordon agent 852 Cambie
 Owen W R pres Owen & McCallum Hardware Ltd 2337 Main
 Owens W F mgr International Sales Co Ltd 509 Richards

OWL DRUG COMPANY, LIMITED

J. M. Watson, Pres.; A. E. Black, Vice-Pres.; J. C. McLeod, Sec. and Treas. Chemists and Druggists. Four Stores: Cor. Granville and Dunsmuir, Cor. Hastings and Main, Cor. Abbott and Hastings, Cor. Granville and Robson.

Oxley K F city salesman The W H Malkin Co Ltd 41-61 Water
 Oxyphathor Co Mildred E Johnston 504 Richards
 Oya T city salesman Kelly Douglas & Co Ltd 367 Water
 Oya W groceries and provisions 457 Powell
 Oyama A barber 233 Keefer east
 Ozawa K boots and shoes 258 Powell
 Pacific Agencies Ltd E F Allan mgr importers and exporters wholesale mfrs agts 319 Homer
 Pacific Barber Shop J R Hume prop basement 744 Hastings west
 Pacific Box Co Ltd R W Sharpe pres and mgr dir P L Englefield sec J C Grant dir mfrs of wooden boxes crates pails kits foot of Smythe
 Pacific Cable Board George Carr mgr 428 Hastings west
 Pacific Coast Development Co Ltd 419 Pender west

Pacific Coast Fire Insurance Co T W Greer
mgr 330 Pender west

PACIFIC COAST FISH AND OYSTER CO.

G. Athans, Mgr. Wholesale Fish and Oyster Dealers, ft of Gore Avenue.

Pacific Coast Fluff Rug Co 1061 Richards
Pacific Coast Gypsum mfrs of hard wall plaster plaster of paris etc Evans Coleman & Evans Ltd agts foot of Columbia

Pacific Coast Importing Co Ltd 325 Howe

PACIFIC COAST LUMBERMAN, CANADIAN PRINTING & PUBLISHING CO., LTD.

Publishers. 1422-25 Standard Bank Bldg. (See advt.)

PACIFIC COAST MANTLE FACTORY, LTD.

R. M. Moore & Co., Ltd., Props. 916-918 Pender West. Sey. 523.

Pacific Coast Pipe Co Ltd wood stove pipe and tanks Philip E Fisher pres H C James mgr 1551 Granville

Pacific Coast Timber & Shingle Bolt Co P F King mgr real estate timber and shingle bolts 64 Hastings west

Pacific Dredging Co Ltd John L Davidson pres 1424, 510 Hastings west

Pacific Drug Stores Ltd A E Marett mgr 601 Hastings west 1787 Davie and Main cor Seventh

Pacific Garage & Repair Shop E J Boughen Frank F Ennis props 1195 Davie

Pacific Gay Double-tread Tire Co O L Purcell mgr tire dealers mfg and repairing 573 Hornby

Pacific Great Eastern Development Co Ltd E F White sec-treas 325 Howe

Pacific Great Eastern Ry const eng land freight and pass dept 325 Howe

Pacific Investment Corporation 207 Hastings west

Pacific Iron Works machinists 241 Prior

PACIFIC LIME CO., LTD.

J. F. Tener, Gen. Mgr. (Works at Blubber Bay.) 313, 744 Hastings West.

Pacific Loan Co Ltd (The) M McBeath pres and mgr H W Baker sec-treas 529 Pender west

Pacific Logging Co Ltd H J Powers mng dir logging operators 320, 744 Hastings west

Pacific Lumber & Trading Co Ltd F L Buckley mgr M A Stevens sec lumber and shingle dealers 708-744 Hastings west

Pacific Machine Shop (W B Morrison M Tongue) 1087 Granville

Pacific Mail Steamship Co Evans Coleman & Evans Ltd agents foot of Columbia avenue

Pacific Mainland Mortgage & Inv Co Ltd reg office 805, 207 Hastings west

Pacific Marine Ins Co Leslie H Wright pres W Hobbs Fernie sec 470 Granville

Pacific Marine Publishing Co B A McKelvie mgr 39, 423 Hamilton west

Pacific Metal Co 40 Cordova east

Pacific Milk Co Ltd R L Cliff pres and gen mgr evaporated milk (condensing at Ladner B C) 332 Drake

Pacific Mills Ltd J H Lawson pres A B Martin vice-pres W S Lane sec and mng dir 821, 510 Hastings west

Pacific Mills Free Employment Office J R McGrath mgr 365 Cordova

Pacific Plumbing and Heating Co W B Morrison and M Tongue 1087 Granville

Pacific Pole and Pile Co Ltd 911, 207 Hastings west

Pacific Printers S Charles Graham and T J Currell 500 Beatty

Pacific Railways Advertising Co Fred C Hill mgr 1015, 470 Granville

Pacific Rooms 17 Hastings west

Pacific Rubber Tire & Repair Co Geo Mutch mgr "Firestone" tires tubes and accessories 1327 Granville

Pacific Sheet Metal Works Ltd 1131 Howe

Pacific Shipbuilding Co J C Shields pres 210, 739 Hastings west

Pacific Steamship Co F G O'Connor agent 603 Hastings west

Pacific Stove and Furnace Co W T McArthur prop 866 Granville

Pacific Tie & Timber Co Ltd Geo B Hansuld mgr 529 Pender west

Pacific Tractor Co Van Isl Fruit Lands Ltd props electric lighting and power plants 502, 470 Granville

PACIFIC WELDING CO.

John Moscrop, Prop. Oxy-Acetylene Welding and Cutting Steel, Malleable and Cast Iron, Brass, Aluminum, etc. 1142 Granville. (See advt.)

Pacific White Lead Co Ltd H L Jobling mgr mfrs of white lead and paints Granville Island

Page A G grocer 543 Kingsway

Page & Co Wm Page mens' furnishings 752 Granville

Page-Hersey Iron Tube & Lead Co Ltd Jno S Tait agent mfrs of wrought iron and steel pipe 144 Water

Page Wm of Page & Co 752 Granville

Paige Ernest editor Great War Veterans' Weekly 591 Homer

Palace Billiard Parlors E E Greenwood and E N Sarber props billiard and pool hall cigars tobacco and light lunchees 165 Hastings west

Palace Hotel Rooms 33 Hastings west

Palace Market (Meat) 33 Hastings west

Palatine Insurance Co A E Austin & Co agents 328 Granville

Paliatano Lorenzo grocer 317 Powell

Pallen R L dentist 34, 445 Granville

Pallot A J druggist 28th and Main 1401 Main

Palmer Bernard C architect 606, 850 Hastings west

Palmer Bros bldg contractors 29 Main

Palmer E J pres Empire Stevedoring & Contracting Co 301, 325 Howe

Palmer G C painter and decorator 313½ Cambie

Palmer R V feed dealer 975 Main

Palmer Rooms Mrs M A Warren prop 45 Pender west

Palms Barber Shop J Davis prop 338 Cordova west

Palms, Confectionery H C Robinson and A Lockwood props 612 Hastings east

Palms Hotel Mrs M J Skinner mgr 871 Granville

Paloicia Nick prop Phoenix Shoe Shop 438 Main

Panama Rooms S Abi prop 242 Powell

Pan-Co-Vesta T H Bleakney prop cleaners and dyers 547 Howe

Pantages George B mgr Pantages Theatre 20 Hastings west

Pantages Theatre George B Pantages mgr vandeville 20 Hastings west

Panton K D (on active service) 304, 207 Hastings west physician

Pantorium J N Ernst prop 826 Howe

Papas George prop Vancouver Public Market 201 Hastings east

Papin A O mgr Sawmill Machinery Co 1004 Mainland

Pappas N A confectioner 249 Main

Pappas P prop Dominion Confectionery 987 Granville

PAPPAS, GUST
Fruits, Confectionery and Cigars.
2007 Granville Street.

Pappus P cigars and tobacco confectionery 97 Powell

Paradise Confectionery A Consadieu prop 569 Georgia west

Phone Seymour 189

578 Seymour Street

VANCOUVER, B. C.

Evans & Hastings
PRINTING CO.

WHAT SHALL IT BE?
Catalogs, Booklets, Folders, Circulars, Mailings Cards,
Business Stationery, Blank Books, Loose Leaf Binders,
Loose Leaf Sheets, Index Cards, Special Printing, Binding.

Morgan Ladies' Tailor and Men's

817 Granville Street

Near Robson, Vancouver, B. C.

Phone Seymour 633

Special Attention to Mail Orders

Importer of Fine Woolens

VANCOUVER—(Continued)

Paragon Market S E Ive prop 2239 Commercial drive
 Paris Hat & Frame Co Charles Korsch Ely Brown mfrs men's and ladies' hats 305-7 Cordova west
 Paris Pierre prop World Shoe Co 64 Hastings west
 Paris P Shoe Mfg Company Pierre Paris prop 64 Hastings west
 Paris Shoe Repairing Co H Toban prop 2440 Main
 Parisian Costumiere Madame Suttie prop Theatrical Supply Co 569 Howe
 Parisian Ladies' Tailors A Tauzman mgr 606 Granville
 Parisian Tailors J Cashar prop 83 Cordova west
 Parkdale Apartments Thos Bell prop 830 Jackson avenue
 Parke T grocer 1110 Broadway west
 Parker Albert farm lands mgr Pemberton & Sons 418 Howe
 Parker A J fish market 1510 Fourth avenue west
 Parker Chas fish market 6063 Fraser
 Parker E H draughtsman Hodgson & King 626 Pender west
 Parker F Gordon supt of agents Union Ins Society of Canada Ltd British Traders' Ins Co Ltd 309-313 Yorkshire Bldg
 Parker H H grocer 1271 51st east
 Parker M men's furnishings 108 Cordova west
 Parker P second-hand dealer 325 Main
 Parker R A dry goods 1717 Commercial Dr
 Parkin Agency insurance J Westman mgr 206, 207 Hastings west
 Parkin F W loan mgr Dominion Life Assurance Co 204, 207 Hastings west
 Parkin G E (Miss) millinery 791½ Granville
 Parkin H prop Globe Hotel 1080 Main
 Parkin Mrs M prop Richmond Dairy 1017½ Robson
 Parkinson T mgr Ariss Campbell & Gault and Russell Brokerage Co Ltd 155½ Water
 Parkinson T W blacksmith 520 Davie
 Parks Mrs Essie prop Cadillac Hotel 553 Hamilton
 Parkview Grocery Mrs S Lepovsky 433 Georgia east
 Parliament J O prop Pastime Pool Parlor 42 Hastings east

PARNELL, EDWARD G.
 Mfrs. Agent. Grain, Flour and Feed; School Desks, Blackboards, Benches, Church Furniture, Opera and Assembly Chairs, Victor Safes, Vault Doors and Safety Deposit Boxes. 567 Hamilton. (See advt.)

Parr & McKenzie architects 736 Granville
 Parr Shingle Co mfrs of cedar shingles mill on Burrard Inlet
 Parsons A E broker real estate 509 Richards
 Parsons Charles of Parsons & Reynolds 1022 Seymour
 Parsons E prop Parsons & Percival 2703 Main
 Parsons F asst general mgr Wood Vallance & Leggat Ltd 573 Carrall
 Parsons-Haddock Co Ltd J R Parsons and W J Haddock wholesale produce 1057 Hamilton
 Parsons J R vice-pres Parsons-Haddock Co Ltd 1057 Hamilton
 Parsons & Percival E Parsons and G Percival dry goods 2703 Main
 Parsons W H grocer 2425 Main
 Parsons (Chas) & Reynolds (W A) cigar mfrs 1022 Seymour
 Parthenon Cafe Bill Vangos & Co 134 Hastings east
 Partington F W shoe repairs 823 Da.ie

Pascoe C M mgr Pascoe & Co cor Georgia and Denman
 Pascoe & Co C M Pascoe mgr boat builders and brokers cor Georgia and Denman
 Pascual Fred prop London Grill 752 Robson
 Pasham J B mgr electrical machinery and pump dept The Canadian Fairbanks-Morse Co Ltd cor Robson and Beatty
 Passerni C pool room 206 Carrall
 Pastime Pool Parlor C Turcott and J O Parliament props 42 Hastings east
 Paterson Mrs A prop Royal Hotel 1025 Granville
 Paterson Bros J and R Paterson props meat market 551 Kingsway
 Paterson Edwin mgr Paterson Chandler & Stephen 5498 Fraser
 Paterson Gus P prop Holden Bldg Cigar Stand 16 Hastings east
 Paterson John grocer Main and 16th Ave
 Paterson J prop Paterson Bros 551 Kingsway
 Paterson L mgr B C Electric Retail Stores Carrall street station
 Paterson Peter prop Fairview Hardware 2437 Granville
 Paterson T F pres Canada Lumber & Timber Co Ltd and Paterson Timber Co Ltd northeast of Connaught Bldg
 Paterson Timber Co Ltd T F Paterson pres and mgr dealers in logs and timber limits northeast of Connaught bridge
 Paterson W Innes vice-pres Canadian Lumber & Timber Co Ltd northeast of Connaught bridge
 Patterson Allen sec Whalen Pulp & Paper Mills Ltd
 Patterson Boiler Works J W Patterson mgr foot Heatley avenue

PATTERSON, CHANDLER AND STEPHEN, LTD.

H. Patterson, Pres.; W. R. Chandler, Sec.-Treas.; A. M. Stephen, Sales Mgr. Monuments and Curbing Slate and Interior Marble; Native and Foreign Granites. 3149 Main Street.

Patterson F P physician and surgeon 505, 718 Granville
 Patterson H pres Patterson Chandler & Stephen Ltd 3149 Main
 Patterson Jno city salesman A P Slade & Co 199 Water
 Patterson J W mgr Patterson Boiler Works foot Heatley avenue
 Patterson R prop of Patterson Bros 551 Kingsway
 Patterson T P physician and surgeon 510, 718 Granville
 Patisserie Parisienne Thos McFadzeon prop 520 Granville
 Pattison J W prop Ye Olde English Billiards 779 Granville
 Patton C J grocer 2095 Yew
 Patton & Co W W Patton prop wholesale feed dealers 958 Main
 Patton W D physician and surgeon, 102, 718 Granville
 Patton W W prop Patton & Co 958 Main
 Patric & Hedigan restaurant 182 Front W
 Patric L of Patric & Hedigan 182 Front west
 Patricia Apartments Ralph & Radermacher agents 2431 Vine
 Patricia Cigar Stand John Hollingshead prop 401 Hastings east
 Patricia Hotel E P Mulhern prop 403 Hastings east
 Patricia Lodge Rooms Mrs Jas McNeilage mgr 83 Pender west
 Patrick Frank A mng dir Vancouver Arena Co Ltd 528, 510 Hastings west
 Patrick Miss R milliner 532 Granville
 Paul Miss A W pres Vancouver Working Women's Auxiliary 301, 510 Hastings west
 Paul & Watkins wood and coal Granville and Fourth avenue

Paulen S physician and surgeon 211, 718 Granville
 Paulis James shoe shine 709 Dunsmuir
 Paul Holroyd violin teacher 641 Granville
 Paul Jos of Paul & McDonald 413 Hastings west
 Paull & McDonald Jos Paul and Robt McDonald 413 Hastings west
 Paulsen P J shoemaker 570 Broadway east
 Pave John A mng dir P B Company Ltd 570 Granville
 Pavlos Cherus of Grivas & Pavlos Carrall street station
 Paxton E fish and fruit 250 Broadway east
 Paxton J T T mgr British Columbia Lumber Corp Ltd 509, 525 Seymour
 Paxton J T T dir B C Iowa Lumber Co Ltd 509 Yorkshire Bldg
 Payen G S mgr J O Toy & Sons Ltd 1045 Hamilton
 Payne John mgr Canadian H W Johns-Manville Co Ltd 735 Hastings west
 Payne John R sec Pacific Milk Co Ltd 332 Drake
 Payne J W grocer 3951 Knight
 Payne R R supt production dept New England Fish Co Gore avenue wharf
 P B Company Ltd John A Paul mng dir billiard parlor 570 Granville

PEABODY'S SALES CORPORATION LTD.

Walkerville, Ont. Mfrs of Overalls, Pants, Shirts and Gloves.
 B. C. Merchandise Brokerage, Rep.,
 12 Winch Bldg., 739 Hastings Street West.

Peace E H mgr B C Woodworkers 36, 163 Hastings west
 Peace River Development Corp Ltd V Lloyd-Owen mgr 807-S, 850 Hastings west
 Peach E W plumber 219 29th avenue east
 Peachey C A music dealer 1733 Commercial drive
 Peacock & Buchan mfrs of paints composition etc Dingwall Cotts & Co agts 414, 744 Hastings west
 Peake L J travelling salesman McLennan McFeely & Co Ltd 99 Cordova east
 Peake Walter grocer 1771 Davie
 Peardon T E grocer 6590 Victoria road
 Pearl S men's furnishings 166 Cordova west
 Pearn H H boot and shoe repairs 214 Union
 Pearn W L meat market 4590 Fraser
 Pearsall C (Estate of) Pearsall H L mgr wholesale and mngf jewelers 135 Hastings west
 Pearsall H L mgr Estate of C Pearsall 135 Hastings west
 Pearson Albert prop Perth Dye Works 1036 Robson
 Pearson B prop Pearson Wire & Iron Works City Market Main
 Pearson G F shoe repairing 1016 Davie
 Pearson H A Military Dept sec National Council of Y M C A Western Division 606, 402 Pender west
 Pearson, J physician and surgeon 730, 718 Granville
 Pearson O W mgr Swift-Canadian Co Ltd 17-19-21 Water
 Pearson Shingle Co Ltd Petrus Pearson pres E H Hurdston sec mfrs of cedar shingles mill at Hastings B C
 Pearson T mgr R C Jameson & Co Ltd 1073 Hamilton
PEARSON WIRE & IRON WORKS
 B. Pearson, Prop. City Market, Main Street. (See advt.)
 Pease C M of Scott & Pease 649 Seymour
 Pease Foundry Co Ltd W Crane mgr heating and ventilating engineers mfrs of heating and ventilating apparatus 1136 Homer
 Peck Jno W & Co Ltd wholesale clothing shirts caps and hats 337 Water
 Peck T L mng dir The T L Peck Co Ltd 1038-40 Homer

Peck T L Co Ltd (The) T L Peck mgr wholesale plumbers and steam fitters' supplies 1038-40 Homer
 Peck Mrs W L confectioner 3994 Commercial
 Pedden Miss mgr Vancouver Steno-Typists 516, 744 Hastings west
 Peden A W prop Scotch Clothing House 30 Cordova west
 Peden T R of Minogue Peden & Hill 411, 718 Granville
 Pedlar People (The) mfrs of metal lath Evans Coleman & Evans Ltd agents foot of Columbia avenue
 Pedlow W L physician 169 Broadway east
 Peel G C accountant Wallace Foundry Co Ltd Granville Island
 Peele S Beresford surgeon 722 Granville
 Peer E M mgr Canada Cycle & Motor Co Ltd 825 Pender west

PEERLESS PRODUCTS, LTD.

E. W. Weddess, Mgr. Mfrs of Ink, Mucilage and Paste, Cleaning Powders and Solutions. 546 Howe St.

PEERLESS STEAM LAUNDRY

Wm. L. David, Mgr. Third Avenue and Pine Street.

Peers & Anderson Ross Peers A D Anderson mfrs of cedar shingles foot Victoria drive
 Pefford J A of Pefford & Spencer 2155 13th avenue west
 Pefford & Spencer J A Pefford and G H Spencer grocers 2155 13th avenue west
 Pegg Arthur R shipper The Kent Piano Co Ltd 558 Granville
 Pegg L K city salesman A DesBrisay & Co Ltd 116 Water
 Peiree H A of Imperial Trunk & Leather Goods 512 Hastings west
 Pekin Chop Suey Leong Way prop 5 Pender west
 Pelton G C prop The Blue Grotto 894 Granville
 Pelton Gerald V barrister 768 Granville
PEMBERTON & SON
 John D. Bell and Stanley Burke, Joint Mgrs. General Financial Agents, Real Estate, Rentals and Insurance. 418 Howe Street (See advt.)

Pender Billiard Hall J H Haywood prop 333 Pender west
 Pender C H meat market 394 Joyce road
 Pender Cleaning & Dye Works A Nakamoto prop 375 Pender west
 Pender Hotel W D Beattie prop 612 Pender west
 Pender St Meat Market E P Sapsford mgr 1124 Pender
 Pendra W J & Sons Ltd J N Davey mgr soaps and washing powder 522 Beatty
 Penn E acct T A Kelley Logging & Lumber Co Ltd 401, 602 Hastings west
 Pennant Co Ljd J E Branson mgr men's furnishings clothing 143 Hastings W
 Pennock Chas G dir Robertson & Pennock Ltd 330 Seymour
 Pennsylvania Rubber Co Hill Ltd agts mfrs of Vacuum cup tires 1599 Granville
 Penny Arcade cigars and news stand W G Love prop 37 Hastings west
 Penny J S & Co Ltd 501, 510 Hastings W
 Penny R grocer 3611 Point Grey road
 Pennykid A W boot and shoe repairs 2530 Main
 Penrose J F pool room barber confectionery 2201 Cambie
 Pension Commissioners for Canada (Board of) 311-14, 670 Granville
 People's Drug Store J H Robinson prop 4101 Main
 People's Jewelry & Optical Store A Zlotnik prop 37 Hastings east
 People's Loan Co M Plant mgr 31, 615 Hastings west

572 Granville Street

Vancouver

Manufacturers of Loose-leaf Systems
 Everything for the Office

Western Speciality Ltd.
Stationers and Printers

Smith's Button Works
 653 Granville St. VANCOUVER
 1210 Broad St. VICTORIA
 NEW WESTMINSTER
 Columbia Ave.
 Accordion Pleating and Knife Pleating. Dress Goods Spunged and Shrunk. Hemming and Hemstitching, Tucking, Picot Edging, Button Holes, Embroidery, Embroidered Scalloping, Eyelets, Buttons Covered, Braiding.

VANCOUVER—(Continued)

People's Mission 157 Cordova east
 Pepard & Spencer grocers 2155 13th Ave W
 Pepper J T barber 2341 Main
 Percash N shoe repairer 503 Richards
 Percival G prop Parsons & Percival 2703 Main
 Percival T H sheet metal works 2025 Yew
 Perdue J A agent Travellers' Insurance 604, 525 Seymour
 Perelman M second-hand dealer 629 Main
 Perelman N prop East End Junk Co 948 Main
 Perie R W B sec B C Assn of Electrical Contractors and Dealers 406, 525 Seymour
 Perkins & Cowan Fred Perkins and C C Cowan pool room and barber shop 1224 Granville
 Perkins Fred prop Perkins & Cowan 1224 Granville
 Perkins G C mgr Standard Bank of Canada 510 Hastings west
 Perman & Co Ltd mfrs of Kronhout Oil Engines Dingwall Courts & Co agents 744 Hastings west
 Permanent Dye Works Ltd H L James prop 1641 Fourth avenue west
 Perosino C confectionery and ice cream 762 Robson
 Perrin & Co R Perrin prop tailors 2343 Main
 Perrin Harry J mgr Harry Perrin & Co 509 Richards
 Perrin Harry J & Co Harry J Perrin mgr auditors and accountants assignees and liquidators 509 Richards
 Perrin L crab dealer wholesale foot of Gore avenue
 Perrin R prop Perrin & Co 2343 Main
 Perrin William cigars tobaccos 861 Granville
 Parris Jim confectioner 189 Hastings east
 Perrish N prop Main Exchange 191 Hastings east
 Perrish S mgr Main Exchange 191 Hastings east
 Perry C F contractor and builder rear 643 Howe
 Perry & Dalk F Perry and F Dalk tailors 419 Dunsmuir
 Perry Dallas G physician and surgeon 210, 718 Granville
 Perry E B of The Good Eats Cafe 110 Cordova west and 612 Pender west
 Perry F of Perry & Dalk 419 Dunsmuir
 Perry Fred L barber 386 Joyce road
 Perry Fred L mgr McElroy Mig Co Ltd 600, 325 Howe
 Perry Fred S carpenter Granville and Fourth avenue
 Perry George confectioner 700 Broadway W
 Perry J A of McDonald George 633 Smythe
 Perry & Mack Ltd S A Perry mgr undertakers 305 Pender west
 Perry R V of Electric Supply Co Ltd 751 Granville
 Perry S A of Perry & Mack Ltd 305 Pender west
 Perry W J Railway Passengers Assurance Co 303, 198 Hastings west
 Perry W W travelling salesman Gault Bros Ltd 361 Water
 Persian Art Store S Sanders prop 665 Granville
 Person Albert prop Perth Dye Works 2039 Granville
 Perth Dye Works Albert Pearson prop 1036 Robson and 1762 Second avenue west
 Petch W N acct Cassidy's Limited 929 Granville
 Peter Charles J mgr G F and J Galt 1043 Hastings west
 Peters Mrs J W florist 1719 Commercial Dr
 Peterson A F jeweler and watchmaker 58 Cordova west
 Peterson Mrs F prop Cordova House 512 Cordova east

Peterson G of Similkameen Valley Grocery Co 1022 Main
 Peterson H C of Similkameen Valley Grocery Co 1022 Main
 Peterson H P pres Liverpool Canning Co Ltd 704, 718 Granville
 Peterson H P Construction Co Ltd H P Peterson pres general contractors 704, 718 Granville
 Petrie Mig Co Ltd W M Evans mgr cream separators and gasoline engines 1125 Tenth avenue west
 Petrie W W sec Strathcona Club 722 Granville
 Petropoulos Geo fruit confectionery and cigars 500 Pender west
 Pettapiece Geo S mgr Geo Cradock & Co Ltd 175 Cordova west
 Pettigrew A B registrar Supreme and County Courts
 Pettigrew D C travelling salesman James Thomson & Sons Ltd 353 Water
 Pettipiece R P mng editor B C Federationist 405 Dunsmuir
 Pettit Wm mgr Baby Carriage Supply House 1083 Granville
 Phelan John T supt Dominion Government Telegraphs 411, 837 Hastings west
 Phelan W J mgr F W Woolworth Co Ltd 333 Hastings west
 Phelps Milo cashier N Y Life Insurance Co 721, 736 Granville
 Phelps R L mgr Dickson's Importing Tea & Coffee Co 317 Columbia
 Phepae T Beresford mgr Molsons Bank 543 Hastings west
 Phillips D prop Spokane Rooms 561 Hastings east
 Phillips Arthur of J Phillips & Co wholesale grocers 1228 Hamilton
 Phillips Bertram G Dubois branch mgr Dale & Co Ltd 110 Pacific Bldg Phone Seymour 3252.
 Phillips Miss Diana studio 310, 603 Hastings west
 Phillips H H sec Vancouver Medical Assn 530, 718 Granville
PHILLIPS HOYT LUMBER CO.
Lumber Dealers, Builders' Materials, Hardware and Fuel. McKay and Kingsway.
 Phillips J of J Phillips & Co wholesale grocers 1228 Hamilton
 Phillips J & Co wholesale grocers 1228 Hamilton
 Phillips O asst gen mgr J Coughlan & Sons Columbia and Front
 Phillips R confectioner 402 Hastings east
 Phillips T N of Timms Phillips & Co Ltd 411, 525 Seymour
 Phillips W A asst accountant foot of Victoria drive
 Philpot Mrs M dressmaker 2308 Broadway west
 Phinney N E travelling salesman Swift-Canadian Co Ltd 17-21 Water
 Phipps & Crane R G Phipps and H J Crane barristers and solicitors 936, 470 Granville
 Phipps R G of Phipps & Crane 936, 470 Granville
 Phoenix Assurance Co Ltd of London Eng (Life Dept) Dale & Co Ltd agents 110 Pacific Bldg
 Phoenix Assurance Co Ltd of London Eng Cepceley Rounsefell & Co gen agts for British Columbia 102, 739 Hastings west
 Phoenix Assurance Company Ltd H Bell-irving & Co Ltd agents 322 Richards
 Phoenix Investment Co 413 Granville
 Phoenix Shoe Shop Nick Palorcica prop 438 Main
 Porte G A H asst mgr The Hudson's Bay Co Granville Georgia and Seymour
 Pickering E shipping clerk Brown Fraser & Co Ltd 1150 Homer
 Pickering Harry optician 654 Granville

Pickering W H veterinary surgeon 1856 Pender east
 Pierce Chas H prop Robson Hotel 1030 Robson
 Piercey Arthur optometrist 1, 672 Granville
 Piercey A optometrist 421, 718 Granville
 Pieters S ladies' tailor 630 Dunsmuir
 Pietro Celano grocer 505 Union
 Pihan C A scavenger 138 Sixth avenue W
 Pike J W contractor 736 Granville
 Pilkey C C machinist 2005 Fourth Ave W
 Pilkington Bros Ltd H A Anderton mgr glass mfrs 102 Powell
 Pill Box Drug Store David Newall prop 994 Granville
 Pilling J W mgr Orpheum Theatre 756 Granville
 Pim Henry district mgr for B C Canadian General Electric Co Ltd and Canadian Allis-Chalmers Ltd 1063 Pender west
 Pimstone A B prop Granville Tailors 322 Granville
 Pinchin W E of United Bakeries Ltd 60 Lansdowne west
 Pinkham J F M of Royal Bank of Canada 1193 Granville
 Pioneer Auto & Carriage Works Alexander McLean & Benson props 912 Richards

PIONEER COFFEE AND SPICE MILLS, LTD.
Russell Whitelaw, Pres.; Geo. Bow-ers, Vice-Pres.; J. J. Collison, Sec. Teas, Coffees, Spices and Extracts. 562 Beatty Street. (See advt.)

Pioneer Express & Transfer G A Sharpe prop City Market Main
 Pioneer Poultry Market G A Sharpe prop City Market Main
 Pioneer Shingle Mills Ltd W J Clark mgr mfrs of cedar shingles foot Victoria drive
 Pioneer Steam Laundry R B Raymond mgr cor Richards and Smythe
 Pioneer Taxi & Auto Co 725 Dunsmuir
 Pipes W H supt Pacific Dredging Co Ltd Granville Island
 Pirie Richard B W chartered accountant 414, 850 Hastings west
 Pitchford J prop Robson Grocery 1025 Robson
 Piters S ladies' tailor 630 Dunsmuir
 Pither & Leiser Ltd A W Hunter local mgr importers 185 Water
 Pitman's Business College 422 Richards
 Pitman E salesman Jas Thomson & Sons Ltd 353 Water
 Pitt J of Granville Bakery 1162 Granville
 Pitt Meadows Oil Wells Ltd C D McRae mng dir 429, 736 Granville
 Plant Chas R sales mgr Vancouver Lumber Co Ltd south end of Connaught bridge
 Plant M mgr People's Loan Co 31, 615 Hastings west
 Plant Maurice mgr Hotel Stratford 296 Keefer
 Pleasant Cafe Miss W M Salter 2517 Main
 Pleckas Nickola prop East End Economy Market 767 Powell
 Plowder C prop British Columbia Drafting & Blue Print Co 413 Granville
 Plumberger S physician 111, 193 Hastings east
 Plummer A A mgr A A Plummer Co Ltd 410, 207 Hastings west
 Plummer A A Co Ltd contractors and timber merchants A A Plummer mgr 410, 207 Hastings west
 Plummer A E mgr Prudential Trust Co Ltd 456 Seymour
 Plummer Brothers Kelly Van & Co Ltd B C distributors 1025, 510 Hastings west
 Poalo Nick shoe shine 331 Seymour
 Pobbs R J mgr The Imperial Canadian Trust Co mgr The Great West Permanent Loan Co 470 Granville

Poff J H prov mgr Sun Life of Canada Ltd 711, 470 Granville
 Pogson D L accountant Canadian Metals Ltd Granville Island
 Point Grey Express 3622 14th avenue west
 Point Grey Land & Investment Co Ltd A E Austin & Co agents 328 Granville
 Points J Franklin United States Vice Consul 210, 744 Hastings west
 Polley Miss K dressmaking 1118 Granville
 Pollock & Dunlap S Pollock & G Dunlap real estate 322 Pender west
 Pollock F dentist 709 Dunsmuir
 Pollock J A sheet metal works rear 432 Pender west
 Pollock Robt mgr estate and conveyancing dept Dow Fraser Trust Co 122 Hastings west
 Polonis Hugh druggist 1194 Granville
 Pomfret A grocer 1468 Kingsway
 Pony Express Co Ltd H C Hooper mgr mail contractors 1200 Homer
 Pooley E A sec of Army & Navy Veterans in Canada 310 Seymour
 Popagavgrove Peter of Vancouver Cafe 330 Main
 Popham George novelties and fountain pens 338 Hastings west
 Popular Cafe J F Jack prop 57 Powell
 Port Edward Fisheries Ltd Port Edward salmon canners R V Winch & Co Ltd mng owners 739 Hastings west
 Port Haney Brick & Tile Co Ltd mfrs of building tile Baynes & Horie mgrs 836 Howe Evans Coleman & Evans agents foot of Columbia avenue
 Port Renfrew Cannery belonging to Defiance Packing Co Ltd -918, 510 Hastings street west
 Porter C A mgr R Porter & Sons 36, 163 Hastings west
 Porter's Cleaning & Dyeing Works W M Prays and Dick Hicks 610 Davie
 Porter Mrs J I grocer 717 Broadway east
 Porter R & Sons financial agents C A Porter mgr 36, 163 Hastings west
 Porter W of B C Merchandise Brokerage Co 12, 739 Hastings west
 Porterfield L C pres Farm Lands Investment Co Ltd 622, 837 Hastings west
 Porterfield L C mgr North Coast & Land Co Ltd 622, 837 Hastings west
 Portland Fisheries Limited Kumeon salmon canners R V Winch & Co Ltd mng owners 739 Hastings west
 Portland Junk Co S Road prop 532 Main
 Posens E J sec Vancouver Wood Pipe & Tank Co Ltd 850 Hastings west
 Post Office Oyster & Chop House 724 Hastings west Sey 1449
 Postum Cereal Co A Marshall B C agt mfrs of grape nuts etc 144 Water
 Pottinger A B district registrar Supreme Court Registrar County Court Registrar Court of Appeal and Deputy Registrar Admiralty Court

POTTS, EDWARD E.
Mfrs. Agent. Room 1, 130 Hastings Street West. (See advt.)

Potts F D prop Fairview Transfer Co 1684 Fourth avenue west
 Potts J S solicitor 30, 16 Hastings east
 Potts & Small D J McSweyn mgr clothes and men's furnishers 449 Granville
 Pound Mrs Geo home made jams jellies and marmalades 651 15th avenue east
 Pound K I prop Pound & Willis 4165 Main
 Pound & Willis K I Pound and R Willis bicycle dealers 4165 Main
 Pound W A and Third gasoline station 4165 Main
 Powell L S of McLean & Powell iron works (Van Stove Works) 358-98 Dufferin west
 Powell Market W R Powell prop 58 Hastings east

S P E C I A L S

**Business
College**
 Limited

**Business
Shorthand
Typewriting
Clerical
Secretarial
Combined
Beginners
and Higher
Accountancy
Courses**

**MAIN & 10th
VANCOUVER**

BROWN BROS. & CO. LTD. FLORISTS

Cut Flowers

Wedding
Bouquets

Funeral
Designs

SEEDS

BULBS

POT PLANTS

NURSERY
STOCK

Fruit and
Ornamental
Trees and
Shrubs

Catalogue
Free

Address

Mail Orders to

48 HASTINGS
ST. EAST
VANCOUVER, B.C.

VANCOUVER—(Continued)

Powell River Co Ltd D F Brooks pres M J Scanlon vice-pres A S Brooks treas Harry K Brooks sec Norman R Lang mng dir mfrs of news print paper 804 Standard Bank Bldg mills at Powell River B C

Powell River Free Employment Office Powell River Co 27 Cordova west

Powell W R prop Powell's Market 58 Hastings east

Powers H J mng dir Dominion Shingle & Cedar Co Ltd 320, 744 Hastings W

Powis J E of Mathers & Powis 1012, 510 Hastings west

Prairie Produce Co Ltd J Haddon and G E Boake 2446 Main

Pratt & Cady Co mfrs of valves and steam goods The Canadian Fairbanks-Morse Co Ltd distributors cor Robson and Beatty

Pratt C E asst mgr Thiel Detective Service Co of Canada Ltd 470 Granville

Pratt G C sec Beaver Cove Lumber & Pulp Co Ltd 307 London Bldg

Pratt & Ham J Pratt and W L Ham barbers 439 Abbott

Pratt H V mgr Hudson's Bay Co wholesale dept 325 Water

Pratt J D of Pratt & Ham 439 Abbott

Pratt J D flour and feed 5735 Victoria road

Pratt & Ross architects St John Munroe rep 517, 736 Granville

Prefontaine P of Service Garage 555 Broadway west

Premier Lumber Co Ltd Percy G Sills mgr wholesale lumber 709, 837 Hastings west

Prendergast Edward pres and mng dir Red Jacket Development Company Ltd 416 Standard Bank Bldg

Prenter S L receiver and mgr British Columbia Breweries Ltd cor 12th Ave west and Yew

Prentice E floor salesman Oscar Brown & Co Ltd 175 Water

Prescott J L & Co Kelly Van & Co Ltd B C distributors 1025, 510 Hastings West

Prescott J W notary public and real estate broker 9, 536 Hastings west

Prested G R city salesman The McClary Mfg Co 305 Water

Preston Chas supt Prudential Insurance Co of America 602 Hastings west

Preston Packing Co Ltd salmon packers Wm Hickey mgr 504 Winch Bldg 739 Hastings west

PRETTY'S TIMBER LANDS
14 Winch Bldg., 739 Hastings Street West.

Price G B optometrist 119 Hastings west

Price H shoe repairs 190 Broadway east

Price J B of Jones Egg Butter and Provision Store 1186 Granville

Price Milton solicitor 310, 670 Granville

Price Waterhouse & Co Ltd G F Gyles res mgr chartered accts 406, 602 Hastings west

Price of the West Knitting Mills Ltd C A Carman mng dir W S Waring sec-treas woollen knitted goods 500 Beatty

Prime and Rankin Ltd W N H Hood rep for B C mfrs and importers of curtains and laces 801, 850 Hastings west

Prince Albert Market C E Turner prop 995 Robson

Prince Cash Meat Market J Prince mgr 2434-6 Main

Prince Edward Apts H Birnie mgr 2316 Prince Edward

Prince Meat Market W T Wells mgr 823 Granville

Prince J mgr Prince Cash Meat Market 2434-6 Main

Prince Rupert Lumber Co J R Emerson owner E F Duby engineer mfrs of spruce lumber 216, 744 Hastings west

Prince Rupert Market George Egley mgr 152 Hastings west

Prince Rupert Timber & Lumber Co Ltd E H Moore gen mgr 353 Pender W

Princess Candy Co W Ziegler prop 1001 Howe

Princess Candy Store W Ziegler prop 330 Hastings west

Princess Copper Mines Ltd Donald Campbell pres John Walker sec 713, 207 Hastings west

Princess Grocery Frank Feldren prop 582 Powell

Princess Mfg Co Ltd Fred L Perry mgr 600, 325 Howe

Princess Tailors M Rosen 111 Cordova west

Princess Theatre W P Nichols prop 57 Hastings east

Prior E G & Co Ltd A S Bain mgr wholesale hardware 536, 470 Granville

Pritchard S grocer 950 Robson

Pritchard H W transfer 627 Keefer

Prochnau & Gates tobacconists 169 Broadway east

Proctor A P physician and surgeon 708, 718 Granville

Proctor Robt mgr Jno F Mahon Est 537 Pender west

Producers and Consumers' Co-operative Assn Ltd J Reeves mgr 1146 Granville

Progress Meat Market D Stewart prop 803 Granville

Progress Publishing Co Ltd J H Hamilton and W N Code Industrial Progress Monthly 703, 626 Pender west

Progress Studio (The) 619 Granville O Roch prop

Progress Theatre R E W Fairleigh mgr 724 Kingsway

Progressive Engineering Works Ltd 900 Powell

Progressive Steamboat Co Ltd Chas Mowat mng dir tow boats scows and tugs Johnson's wharf foot of Carrall

Prossor T H travelling salesman W Cline 1150 Hamilton

Protectograph Sales Co of B C A D Freshfield mgr 214, 744 Hastings west

Prouty E M mng dir Canadian Willamette Co Ltd 915, 470 Granville

Province Motor Co Geo A Almanofsky and Wm Forshaw props 622 Howe

PROVINCE, THE VANCOUVER DAILY
Frank J. Burd, Business Mgr. 142 Hastings Street West. (See advt.)

Provincial Botanical Survey Office John Davidson F L S, FB SE director in charge Mary Gruchy herbarium asst Tenth and Laurel herbarium and botanical gardens University Grounds Point Grey (see article in front section)

Provincial Insurance Co A Z deLong B C agt 805, 837 Hastings west

Provincial Land & Financial Corpn F W Salter mng dir 428 Winch Bldg 739 Hastings west

Prowd C physician 201, 751 Granville

Proys W M of Porter's Cleaning & Dyeing Works 610 Davie

Prudential Insurance Co of America Charles Preston supt 602 Hastings west

Prudential Trust Co Ltd Alfred E Plummer mgr trustee executor administrator guardian 456 Seymour

Puget Sound Machinery Depot R F Arnett mgr machinery supplies 817 Pender west

Pugh Mrs E C prop Eureka Rooms 215 Princess avenue

Pugh John S W of Davis Marshall Macneill & Pugh 626 Pender west

Pumps & Power Ltd B O Notzel pres pumps and machinery 216-24 Abbott
 Purcell O L mgr Pacific Gay Double Tread Tire Co 573 Hornby
 Purdy C L mgr woodworking machinery dept The Canadian Fairbanks-Morse Co Ltd cor Robson and Beatty

PURDY, R. C. LIMITED

R. C. Purdy, Mgr. Mfrs. and Retailers of High-class Confectionery. 675 and 990 Granville Street. (See advt.)

Purves R W mgr Vancouver Map & Blue Print Co 441 Seymour
 Putnam A G pro mgr Royal Bank of Canada 499 Broadway west
 Putnam Chas of Putnam Hamilton & McLean 546 Cambie
 Putnam Hamilton & McLean Chas Putnam Walter R Hamilton S Gordon McLean real estate and insurance 546 Cambie
 Putnam J L of Somervell & Putnam 904, 626 Pender west
 Pyman Francis jeweler 1569 Commercial Dr

PYOTT, JAMES T.

Burnt Leather Novelties, Moccasins, Pillow Tops, Pennants, Post-cards and View Books. 634 Granville.

Q and S Grocery R C Fraser prop 2606 Granville
 Quagliotti Hector mgr Colonial Theatre 603 Granville
 Quality Laundry 908 Davie
 Quan Yee Gee Co grocers 31 Pender east
 Quartermaine A wallpaper and paints 2327 Granville
 Quatsino Trading Co Ltd P Keith MacKedie pres logs and timber 712, 837 Hastings west
 Quebec Fire Assurance Co W Thompson mgr 310-14, 739 Hastings west
 Quebec Fire Assurance Co H Bell-Irving & Co Ltd agents 322 Richards
 Queen Insurance Company of America (automobile insurance) R V Winch & Co Ltd agents 739 Hastings west
 Queen's Hotel & Cafe I Uyeda prop 206 Main
 Queensland Insurance Co Ltd C Gardner Johnson & Co general agents Johnson's wharf foot of Columbia avenue
 Quest W A prop Royal Stove Repair Works 1114 Granville
 Quick Charles harness maker 1549 Powell
 Quigley E A sec General Cartage Assn 404 Abbott
 Quigley F A pres Vancouver Knitting Co Ltd 78 Dufferin east
 Quigley Mrs L rooms 1203 Seymour
 Quin Yick Wo meat market 37½ Pender E
 Quinn F F Government Inspector 535 Pender west
 Quinn F P prop Columbia Iron Works 302 Lorne west
 Quinn Lloyd P Columbia Iron Works 302 Lorne west
 Quinn M M plumber 2490 Commercial Dr
 Quinn M T solicitor Canadian Printing & Publishing Co Ltd 143 Hotel Vancouver
 Quirt Wm shoemaker and taxidermist 733 Pender west
 Qun Soon prop Hotel Loyal 258 Pender E
 Quon Chung Shing general produce 351 Georgia east
 Quon Lee Co fruit and produce wholesale 626 Main
 Quon On Jan & Co general merchants 543 Carrall
 Quong Chin Co jewelers 37 Pender east
 Quong Hing Chong meat market 236 Pender east
 Quong Kee feed dealer 269 Pender east
 Racey P W mining engineer 736 Granville
 Rack F prop Waffle House 306 Granville

Radeliffe C E of The Clarke & Stuart Co Ltd 320 Seymour
 Radeliffe T R city salesman Appleford Counter Check Book Company Ltd 315 Seymour
 Radermacher H T of Ralph & Radermacher 2241 Granville
 Radlett Apartments Thos Frost prop 862 Homer
 Rae Henry D prop Mammoth Bargain Shoe Store 21 Hastings east
 Rae Jas prop American Boot Shop 541 Granville

RAE, THE SHOE MAN

Boots and Shoes. Leckie, Slater, Classic and Hurlbut Welt. T. G. Evans, Mgr. 139-141 Hastings W.

Raeolith Flooring Co 1059 Hamilton
 Ragasine M Constantin Russian Consul 719 Jervis
 Rahy K A prop Candyland 80 Hastings west
 Rahy R mgr B C Tailoring Co 28 Hastings east
 Railway Passengers' Assurance Co W J Perry mgr for B C accident health liability automobile and plate glass insurance Fidelity bonding 203, 198 Hastings west
 Rainbow Dye Works 1071 Broadway west
 Raines Frank N barrister and solicitor 812-13, 837 Hastings west
 Rainford S P accountant J Coughlan & Sons Columbia and Front
 Rainier Hotel Jack West prop cor Carrall and Cordova

RAINSFORD & CO., LTD.

A. Littlehales, Pres. and Manager. Wholesale Fruits and Vegetables. 133 Water Street.

Rainy River Pulp & Paper Co Ltd B F Taylor gen mgr Robert Sweeney pres E L Mohn vice-pres W W Morley sec C A Kilren mill supt mill at Port Mellon mfrs of kraft pulp 510 Hastings west
 Ralph Morris & Ella Ltd Wm Ralph pres sheet metal workers 460 Hastings E
 Ralph Penny & MacLachlan logging excavating and land clearing 501, 510 Hastings
 Ralph & Radermacher S Ralph and H L Radermacher real estate and insurance 2241 Granville
 Ralph S of Ralph & Radermacher 2241 Granville
 Ralph Wm city salesman The W H Malkin Co Ltd 41-61 Water
 Ralph Wm pres Ralph Morris & Ella Ltd 460 Hastings east
 Ramage H H optician and jeweller 149 Hastings east
 Ramsay A & Son Co of British Columbia H C Douglas mng dir wholesale paints oils and varnishes 167 Pender west
 Ramsay Bros & Co Ltd Jas Ramsay pres candy and biscuit mfrs 998 Powell
 Ramsay James pres Ramsay Bros & Co Ltd 998 Powell
 Ramsay Wm mgr Ramsay Bros & Co Ltd 998 Powell
 Ramsay W S prop Regent Hotel 162-S Hastings east
 Rand Edward E pres E E Rand & Fowler Ltd 543 Granville

RAND & FOWLER, LIMITED

Edward E. Rand, Pres.; G. L. Fowler, Mng. Dir. Real Estate, Financial and Insurance Agents. 543 Granville Street.

Rand Wm M of Arthur & Rand Tire Co 1275 Granville
 Randall Greenshaw & Co Ltd H L Edwards mgr mill mine and waterworks supplies 701, 525 Seymour
 Randell O F dentist 396 Joyce road
 Randle W F rep F N Burt Co Ltd

PHOTO CO.

Commercial Photographers
 INTERIORS, EXTERIORS
 CATALOGUE WORK
 VANCOUVER, B. C.
 CONSTRUCTION IN PROGRESS
 INDUSTRIAL DISPLAYS

VANCOUVER—(Continued)

RANKIN & CHERRILL
T. V. Rankin, Manager. Electrical Supplies. Wholesale and Retail. 55 Hastings West.

Rankin H V mgr Rankin & Cherrill 55 Hastings west

Rankin J S insurance adjuster 604, 525 Seymour

Rannoch Lodge David Cathcart prop 733 Nicola

Ranworth F W Manufacturers' Life Insurance Co 1021, 736 Granville

Raphael R of B C Exchange 149 Hastings E

Rapid Method Music Studio Oscar Morley prim piano voice violin mandolin guitar 105, 603 Hastings west

Rat Portage Lumber Co Ltd Sir Douglas Cameron pres C A Milner vice-pres and gen mgr A N Wood local mgr mfrs rough and dressed lumber shingles and lath 1816 Granville

Rathbun H prop Western Studio 424 Main

Rathie A W mgr Robertson & Rathie 410, 470 Granville

Rauno Shja 259 Powell

Rawlings R accountant W Cline 1150 Hamilton

Rawlings W S supt Park Commission 601-3, 19 Hastings east

Rawson E W travelling salesman The McClary Mfg Co 305 Water

Ray K confectioner 148 Hastings east

Raymer S E steamship agent 208 Hastings east

Raymond R B mgr Pioneer Steam Laundry cor Richards and Smythe

Raymond R E mgr Vancouver Towel Supply Co Ltd cor Smythe and Richards

Rayner Geo J timbers logging railways surveys 629, 736 Granville

Raynor Mrs C 1405 16th avenue east

Rea C local mgr North West Biscuit Co 579 Richards

Read E sec National Assn of Marine Engineers of Canada 10, 11, 12, 407 Hastings west

READ, HAMILTON & MATHER
Barristers. 21, 553 Granville.

Read H W of McIntosh & Read 404 Abbott

Read John R mgr Canadian Westinghouse Co Ltd 601-602 Hastings west

Read Jno R mgr Canadian Westinghouse Co Ltd 601-602 Hastings west

READY-CUT HOMES, TWENTIETH CENTURY HOUSE CO., LTD.
A. Harrison, Pres.; J. L. Northey, Sec. 403 Pender Street West.

Ready Mrs J milliner 667 Granville

Ready Thos mgr Coast Lumber & Fuel Co Ltd 3612 Victoria avenue

Ready Thos coal dealer 3612 Victoria Ave

Ready T F prop Coast Lumber & Fuel Co Ltd 4186 Main

Rear J S timber broker 509 Richards

Reay Mrs N confectioner Oxford and Gilmore

Recci M Sam shoe shine 642 Robson

RECORD PUBLISHING CO.
C. H. Nelson, Manager. "British Columbia Record," issued Mondays, Wednesdays and Fridays, rear 431 Dunsmuir. (See advt.)

Rector M D mgr International Timber Co 920, 470 Granville

Red Cedar Products Ltd 739 Hastings west

Red Cross Headquarters Sir Charles H Tupper chairman Mrs J A Mills supt 207 Hastings west

Red Cross Knitting Room Mrs Stirling and Mrs Heathcote supts 1404, 207 Hastings west

RED JACKET DEVELOPMENT COMPANY, LIMITED
(Non-personal liability.) Edward Prendergast, Pres. and Mng. Dir.; James Tuplin MacGregor, Vice Pres.; Lawrence Bruce Latimer, Sec.-Treas. Diamond Drill Contracting and Mining. 416 Standard Bank Bldg., 510 Hastings Street West. Phone Seymour 4894.

RED STAR DRUG STORE
(W. W. Stephen and C. S. Clayton.) Mail Order Druggists, Stationers, Electric Belts, etc. 11 Cordova Street West.

Redburn S B painter and paperhanger 314 Seventh avenue east

Reddy C J dept mgr Can Gen Fire Extinguisher Co Ltd 1158 Hamilton

Redington C F mgr Thiel Detective Service Co of Canada Ltd 470 Granville

Redonda Canning & Cold Storage Co Ltd P J Russell pres and mng dir salmon cannery 1426-27 Standard Bank Bldg 510 Hastings west

Reece Geo grocer 189 28th avenue east

Reed Albert S mgr Pacific Drug Stores Ltd Main and Seventh

Reed J B grocer 1896 Fifth avenue west

Reed J C cemetery gardens 5250 Fraser

Reekie J S pres and mgr Vancouver Pickle Co Ltd Granville Island

Rees Harry A of the Electrical Shop 630 Granville

Reeve Douglas W of Johnson & Reeve 407 Hastings west

Reeve Walter C grocer 2704 Fourth avenue west

Reeves J mgr Producers' & Consumers' Co-operative Assn Ltd 1146 Granville

Reeves Wm prop Abbott Window Cleaning Co 307 Georgia west

Regal Art Glass Co G Fox mgr art glass and picture framing 1471 Broadway west

Regal Films Ltd Wm Hansher 304 Orpheum Bldg 751 Granville

Regent Cigar Stand Bert Henry prop 168 Hastings east

Regent Hotel A L McLennan and W S Ramsay props 162-8 Hastings east

Reid Andrew of Reid & Miller 806 Robson

Reid A R cashier Mfrs Life Insurance Co 1021, 736 Granville

Reid Bros (C and T Reid) grocers 3641 Hastings east

Reid Bros of Canada Ltd wholesale hospital supplies and surgical instruments W M Thomas mgr 700, 325 Howe

Reid C of Reid Bros 3641 Hastings east

Reid C G L mgr C C Snowdon oils and greases 823 Powell

Reid H mgr P Burns Co Granville Market 817 Granville

Reid James pork packer 556 Granville

Reid & Miller Andrew Reid and Thos Miller props ham curers cake makers 1901 First avenue west

Reid & Miller Andrew Reid and Thos Miller meat market 806 Robson

Reid P mgr finance dept A S Matthew & Co 509 Richards

Reid Robie L K C Bowser Reid & Wallbridge Douglas & Gibson second floor Yorkshire Bldg

Reid Robt multigrapher and public stenographer 415, 602 Hastings west

Reid S D of Canada Witch Co Ltd 300 Welton Bldg

Reid T of Reid Bros 3641 Hastings east

Reifel H supt British Columbia Breweries Ltd cor 12th avenue west and Yew

Reilly R F real estate 526 Seymour

Reitler S sales mgr Canadian Metals Ltd Granville Island

Reliable Electric Co Arthur Smith mgr dealers in electric motors and generators repairs 152 Alexander

**Universal
Multi-
graphing
Co.**

Advertising
By Mail

**M L
A I L S
I N G S**

**Trade Lists
Professional
Lists**

Grocers

Dry Goods

General Stores

Hotels

Farmers

Fruit Growers

Canners and
Packers

Mining

Logging

Lumbering

Fishing

Lists

Multigraphing

Addressing

Mailing

Phone

SEY. 6445

313-314

Metropolitan

Building

Vancouver, B. C.

Reliable Lumber & Shingle Co Wm Brims sec wholesale lumber lath and shingles 826, 510 Hastings west
 Reliable Pharmacy Francis McKay prop 1859 Commercial drive
 Reliable Produce Co 1918 Second avenue W
 Reliable Transfer Co J E Madill prop 365 Cordova west
 Reliance Motor & Machine Works 1760 Alberni
 Reliance Taxi Co J Turner mgr 909 Georgia west

REMINGTON TYPEWRITER CO., LTD.

Robert Elliott-Dunlop, Res. Manager. Typewriters, Typewriter Supplies and Accounting Machines. 818 Pender Street West.

Renals G R city salesman Vancouver Pickle Co Ltd Granite Island
 Rendall A scows 207 Hastings west

RENDALL & McCARTER

W. M. Rendall, Prop. Auto Truck Body Builders, General Blacksmiths. 750 Cambie Street. (See advt.)

Rennie A of Rennie & Gilchrist 2513 Main
 Rennie & Gilchrist sanitary meat market
 A Rennie and W Gilchrist 2513 Main
 Rennie P M agent Hudson's Bay Co wholesale dept 325 Water
 Rennie Wm Company Ltd (Rennie's seeds) S H McPhaden mgr 1138 Homer retail store 872 Granville

Renton James meats and poultry 1007 Robson

Renwick A H mgr Renwick & Cunliffe Ltd 365 Water

RENWICK & CUNLIFFE, LTD.

J. B. Tiffen, Pres.; A. H. Renwick, Manager; E. A. Cunliffe, Sec-treas. Wholesale China, Glass and Cutlery. 365 Water Street.

Renworth F W mgr Mfrs Life Insurance Co 1021, 736 Granville

Reo Motor Car Agency Ltd 1378 Granville
 Republic Trucks Begg Motor Co Ltd B C distributors 1062-82 Georgia west (See advt.)

Restmore Manufacturing Co Ltd F H Barber mgr Robt Hunter sec-treas mfrs of mattresses furniture steel beds and springs upholstered goods woven wire springs and cots Parker and Glen drive

RETAIL GROCERS' REVIEW (THE)

T. J. Corley, Mgr. 424, 744 Hastings West. (See advt.)

Retail Lumbermen's Purchasing Agency Ltd H K Agnew mgr 910, 850 Hastings west

RETAIL MERCHANTS' ASSOCIATION OF CANADA. T. J. Corley, Sec. B. C. Board. 424, 744 Hastings Street West.

RETAILERS' PROTECTION COMPANY

F. Savill, Manager Trade Protection, Credit Reporting and Collections. 210, 119 Pender Street West.

Revel W C grocer 1855 Eighth avenue west
 Revely C city salesman Kelly Douglas & Co Ltd 367 Water

Rex Cafe Wm Bassin prop 106 Hastings W
 Rex Millinery Co Ltd M A Malakoff mgr 325 Hastings west

Rex Theatre 15 Hastings west
 Rexmere Rooms George Dieterle prop 568 Seymour

Reynolds & Co sash doors and hardware 170 Cordova east

Reynolds F W mgr Reynolds Timber Shipping & Insurance Agency Ltd 740 Hastings west

Reynolds J bakery 5983 Fraser

Reynolds N A of Parsons & Reynolds 1022 Seymour

REYNOLDS TIMBER, SHIPPING & INSURANCE AGENCY, LTD.
 M. G. Haney, Pres.; F. W. Reynolds, Mgr. Mill at Port Moody. Mfrs. of Fir Lumber, and Brokers. 740 Hastings Street West.

Reynolds W E Center & Hanna 1019 Georgia west

R. F. S. NOVELTY CO.
 Robt. F. Schneider, Prop., 892 Granville. (See advt.)

Rheims R L second-hand dealer 633 Main
 Rhinehart S S prop Lafayette Apts 545 Smythe

Rhodes A V furniture 1112 Commercial Dr
 Rhodes Henry surveyor 522, 744 Hastings west

Rice Alex mfrs agent (shoes) 4, 420 Hastings west

Rice Block D H Rice prop apartments 800 Hastings east

Rice D H notary public 800 Hastings east
 Rice L M mgr L M Rice & Co 803, 626 Pender west

Rice L M & Co Inc L M Rice mgr engineers and contractors 803, 626 Pender west

RICHARDS, AKROYD & GALL
 (Henry C. Akroyd and J. Stewart Gall.) Insurance, Financial and Real Estate Agents. 325 Homer Street. (See advt.)

Richards Mrs A dressmaker 2213 Granville
 Richards T chief eng Standard Milk Co Ltd 405 Eighth avenue west

Richards F foreman pail department Pacific Box Co Ltd foot of Smythe

Richardson A A fire ins adjuster 908, 837 Hastings west

Richardson Mrs A L music teacher 719 Georgia west

Richardson Charles E Christian Science practitioner 925, 718 Granville

Richardson E A travelling salesman McLennan McFeely & Co Ltd 99 Cordova east

Richardson F A local mgr Ames-Holden McCready Ltd 403 Cordova west

Richardson H E city salesman Northern Electric Co Ltd 313 Water

Richardson H H pres Richardson & Potts Ltd 417 Granville

Richardson Lionel of Richardson & Schlingheyde 522, 739 Hastings west

Richardson Mrs M Christian Science practitioner 924, 718 Granville

Richardson Mrs M K tea rooms 2011 Alua road

RICHARDSON & POTTS, LTD.
 H. H. Richardson, Pres. Men's Hats. 417 Granville Street.

Richardson R H grocer 1029-31 Robson
 Richardson Sam prop Metropole Hotel 321 Abbott

Richardson-Schlingheyde (Lionel Richardson and C E Schlingheyde) adjusters of fire losses 522, 739 Hastings west

Richardson's Shoe Store W A Lockhart mgr 649 Hastings west

Richardson Wesley dentist 3, 163 Hastings west

Richardson W E sales mgr International Motors Ltd 1129 Howe

Richie David barber and pool room 551 Broadway

Richmond Apartments E Hunt prop 917 Robson

Richmond Dairy Mrs M Parkin prop 1017½ Robson

Richmond Dairy & Produce Co Ltd in liquidation and incorporated with the Fraser Valley Milk Producers' Assn 1327, 510 Hastings west

Richmond J I grocer 2342 Kingsway

For Rogers Farms

Farms

Complete lists of Acreage and Farms in all the better settled sections adjacent to Vancouver and Westminster. Inspected places only—accurately described—maps—valuations.

414 Seymour St. Vancouver, B.C.

Multigraphing, Signing,
Folding, Inserting, Sealing,
Stamping, Addressing and
Mailing.

Universal Multigraphing Co.

"Universal Quality is Unequalled"
313-314 METROPOLITAN BLDG. Phone Sev. 6145

Mail Order Advertising.
VANCOUVER, B. C.

VANCOUVER—(Continued)

Rickards W B insurance broker 416 Winch
Bldg 739 Hastings west
Rickson John men's furnishings 820 Gran-
ville

**RIDDELL, STEAD, HODGES &
WINTER**
Geo. E. Winter, Res. Partner.
Chartered Accountants. 210, 602
Hastings Street West.

Rider Mrs F J fruit and confectionery 728
Davie
Riggs Herbert W physician and surgeon
222-5, 470 Granville
Riley F C mgr Bloedel Stewart & Welch
Ltd 505-6, 739 Hastings west
Riley Wm T clerk South Vancouver District
Rising F E accountant auditor assignee and
liquidator 701-2, 850 Hastings west

RITCHIE BROS. & CO.
F. B. Ritchie, Manager. Seedsmen,
Florists. 840 Granville.

Ritchie Contracting & Supply Co Ltd (The)
P E Ritchie mng dir builders' sup-
plies sand gravel and contractors'
supplies 1561 Granville

Ritchie D C city salesman Jas Thomson
& Sons Ltd 353 Water

Ritchie Jas mgr Singer Sewing Machine Co
2412 Main

Ritchie John E mfrs agt 606, 543 Granville

Ritchie P E mng dir Ritchie Contracting
& Supply Co Ltd 1561 Granville

Ritchie T B mgr Ritchie Bros & Co 840
Granville

Riverside Shingle Co Ducak Singh mgr
Campbell road

Road S prop Portland Junk Co 532 Main
Roadnight Geo Capt Vancouver Bicycle Club
1, 420 Hastings west

Robb Ben city salesman Kelly Douglas &
Co Ltd 367 Water

Robert A city salesman Renwick & Cunliffe
Ltd 365 Water

Roberts A travelling salesman Western El-
ectric Co Ltd 734 Dunsmuir

Roberts A grocer 4802 Main

Roberts A L mfrs agt (dry goods) 500, 325
Howe

Roberts Court 1446 Fifth avenue west

Roberts D P Inspector of Electrical Energy
Public Works Dept Provincial Govern-
ment Court House

Roberts H H Taylor & Roberts 17, 423
Hamilton

Roberts J J insurance agent 728, 470
Granville

Roberts L M furrier 919 Granville

Roberts Malby & Co W P Roberts E N
Malby real estate and insurance 437
Seymour

Roberts O mgr Willington Shooting Arcade
106 Hastings east

Roberts V E agt Canada Starch Co Ltd 610,
207 Hastings west

Roberts W A mgr Franklin Co Ltd 777
Pender west

Roberts W P mgr Howard Hotel 122 Hast-
ings east

Roberts W P mgr Roberts Malby & Co 437
Seymour

Robertson Alex K mng dir Robertson &
Partners 808, 837 Hastings west

Robertson Bakery J M Robertson prop 3085
Kingsway

Robertson David Robertson & Hackett Saw
Mills 1550 Granville

Robertson Donald rooming house 1134 Rob-
son

Robertson Donald operating mgr Rat Port-
age Lumber Co Ltd 1816 Granville

Robertson Fred V mgr Robertson Iron
Works Front and Columbia

Robertson F N physician 6185 Fraser

Robertson F R timber cruiser and mining
broker 204, 626 Pender west

ROBERTSON, G., & SON
Spoon Mfrs. and Fishing Tackle.
170 Cordova West.
Robertson Geo real estate 605, 16 Hastings
east

**ROBERTSON-GODSON (THE) COM-
PANY, LIMITED**
Charles A. Godson, Pres.; W. G.
Breeze, Manager and Sec.-Treas.
Plumbers and Steamfitters' Sup-
plies, Iron Pipe Fittings, Valves,
etc., Sheet Metal and Heavy Metals.
572-574-576 Beatty Street.

Robertson H A mgr Sealey & Co Inc 1205,
207 Hastings west

Robertson H J sheet metal worker 2339
Granville

**ROBERTSON & HACKETT SAW-
MILLS, LTD.**
Lumber and Shingle Manufactur-
ers, Sash Doors and Millwork. 1550
Granville Street. (See advt.)

Robertson Iron Works Fred V Robertson
mgr iron founders Front and Colum-
bia

Robertson John notary public 605, 16 Hast-
ings east

Robertson J M prop Robertson Bakery 3085
Kingsway

Robertson J Mair physician 14, 633 Hast-
ings west

Robertson & McLaughlin sash and door
mfrs 1758 15th avenue east

Robertson Morris & Co Ltd R Robertson
pres J Y Griffin dir export and im-
port wholesale fruit and produce
merchants 1125, 510 Hastings west

ROBERTSON & PARTNERS, LTD.
Alex. K. Robertson, Mng. Dir. Pub-
lic Works Contractors and Engi-
neers. 808, 837 Hastings Street
West.

Robertson & Pennock Ltd Wm Richie Rob-
ertson and Charles G Pennock dirs
brokers insurance financial and min-
ing 330 Seymour

Robertson & Rathie A W Rathie mgr chart-
ered accountants 410, 470 Granville

Robertson R pres Robertson Morris & Co Ltd
1125-6-7, 510 Hastings west

Robertson R boot and shoe repairs 661
15th avenue east

Robertson T M sec and treas Evans Coleman
& Evans Ltd foot of Columbia Ave

Robertson W B mgr Charles S Thompson
& Sons 1150 Hamilton

Robertson Wm Richie dir of Robertson &
Penneck Ltd 330 Seymour

Robertson W R of Robertson & McLaughlin
1758 15th avenue east

Robideau Mrs W barber 65 Cordova west

ROBILLIARD, D.
Financial Broker. 321 Pender
Street West.

Robin Hood Mills Ltd K A McLennan mgr
flour mills cor Beatty and Smythe

Robinson Contracting Co Ltd K S Robinson
mgr mine boring 501, 739 Hastings
west

Robinson D S barber 4177 Main

Robinson Mrs E Jewel Christian Science
practitioner 930, 718 Granville

Robinson Mrs Florence of Vernon Cafe 1113
Granville

Robinson Geo A office mgr Ames-Holden-
McCready Ltd 403 Cordova

Robinson Hume B barrister and solicitor
515 Pender west

Robinson H C prop Palms Confectionery
612 Hastings east

Robinson H J of Appleton & Robinson 1030,
510 Hastings west

Robinson & Hoag hardware J W Robinson
and W E Hoag 4124 Main

Robinson J H prop People's Drug Store
4101 Main

Robinson J W prop Robinson & Hoag 4124 Main
 Robinson John grocer 7669 Fraser
 Robinson K S mgr Robinson Contracting Co Ltd 501, 739 Hastings
 Robinson Little & Co Ltd London Ont and Winnipeg Man J T Chisholm rep dry goods wholesale 304, 318 Homer
 Robinson S A pres Ladyware Ltd 564 Granville
 Robinson T J prov mgr London Life Insurance Co 101, 626 Pender west
 Robinson's Upstairs Clothing Shop 441 Hastings west
 Robinson Capt Wm pres The Imperial Canadian Trust Co 655 Pender west
 Robinson Wm candied peel mfrs 3636 Seventh avenue west
 Robinson W C grocer 2039 Fourth avenue W
 Robinson Walter J bailiff 9, 633 Hastings west
 Robson Cafe Wm Shaw prop 610 Robson
 Robson C E notary public 536 Hastings W
 Robson Grocery J Pitchford prop 1028 Robson
 Robson Hotel Chas H Pierce prop 1030 Robson
 Robson Housekeeping Rooms 1042 Robson
 Robson John confectioner 3696 Fourth Ave west
 Robson Meat Market Westley Sharp prop 1711 Robson
 Robson R Gordon of Wintemute & Robson 510 Hastings west
 Robson Tailors & Cleaners Nathan H Dunn prop 1711 Robson west
 Robson & Wintemute barristers 510 Hastings west
 Rochester J Y marine supt Can Northern Ry 824, 736 Granville
 Rockingham W J blacksmith 1545 Main
 Rodakovich Dan confectioner 500 Cordova east
 Rodesia Apartments Mrs J Edwards prop 904 Davie
 Rodger James pres Gault Brothers Ltd 361 Water
 Rodman Clyde mgr real estate dept J T MacGregor 421 Pender west
 Rodolph H J mgr Grant Powder Co of Canada Ltd 704, 602 Hastings west
 Rodwell J E branch mgr General Accident Assurance Co of Canada 305, 525 Seymour

ROEDDE, G. A., LTD.
Bookbinders, Printers and Stationers. 616 Homer Street. (See advt.)

Roger Charles J salesman British Columbia Equipment Co Ltd 609-13, 602 Hastings west
 Rogers Blythe D pres B C Sugar Refining Co Ltd Powell cor Rogers

ROGERS, C. H.
Farm Lands. 414 Seymour Street. (See side lines.)

Rogers C W grocer 1154 Gilford
 Rogers Jonathan contractor 909, 470 Granville
 Rogers L towing 427 Seymour
 Rogers Printing Co Ltd Roy Rogers mgr 404 Homer
 Rognon O J partner Commercial Photo Co Central Bldg 553 Granville
 Rollo A L saw filer and key fitter 261 Cordova east
 Rolston Charles T sec Tisdalls Ltd 618-20 Hastings west
 Rolston C M mgr Imperial Oil Co Ltd cor Smythe and Cambie
 Rolston H S horse and cattle breeding cor Powell and Renfrew
 Roman Catholic Archdiocese of Vancouver Canadian Financiers Trust Co agent Metropolitan Bldg 839 Hastings west
 Rombough Marshall of Rombough Marshall Co 609, 207 Hastings west

Rombough Marshall Co Marshall Rombough Elmo Marshall exporters and importers 609, 207 Hastings west
 Rommerts H prop Tom The Tailor 314 Hastings west and 632 Granville
 Roome E H notary public and conveyancer 341 Cambie
 Rooney Miss M prop Gordon Millinery 557 Granville
 Roote Auto Top Co W R Roote prop mfrs of seat covers auto tops curtains etc 1294 Granville
 Roote W R prop Roote Auto Top Co 1294 Granville
 Roray C S of Roray & Yeaman 814, 207 Hastings west
 Roray & Yeaman (C S Roray and O G Yeaman) timber brokers 814, 207 Hastings west
 Rorie George chartered accountant 739 Hastings west
 Rorison R D pres R D Rorison & Son Ltd 710, 207 Hastings west
 Rorison R D & Son Ltd R D Rorison pres real estate mining timber and financial agents 710, 207 Hastings west
 Rose's English Bakery F C Rose prop 908 and 1069 Granville
 Rose F C prop Rose's English Bakery 908 Granville
 Rose G M mgr Vancouver Wine Co 1097 Granville
 Rose Jno of Kirkland & Rose 130 Water
 Rose R R mgr R P Latta & Co 500 Beatty
 Rose S barber 61 Hastings west
 Rosebank Grocery T Shino prop 300 Main
 Rosen M Princess Tailors 111 Cordova west
 Rosenberg Louis tailor 1124 Davie
 Rosenbaum Jacob P mgr Independent Packing Co Ltd 408, 410, 412 Pender E
 Rosery The Miss M Flagg 980 and 2412 Granville
 Roslyn Court Waghorn & Gwynn agts 2020 Vine
 Roslyn Rooms Mrs R W Floyd prop 631 Seymour
 Ross Arthur G mgr Linde Canadian Refrigeration Co Ltd 500 Campbell avenue
 Ross A J blacksmith 1814 Pandora
 Ross D & Co plumbers 571 Howe
 Ross Edwin B barrister and solicitor 515, 470 Granville
 Ross Miss E M grocer 803 34th avenue east
 Ross Jas mgr Jas Ross & Co 2009 Alma road
 Ross & Howard Iron Works foot Woodland drive
 Ross J & Co fish and poultry 920 Granville
 Ross Jas & Co Jas Ross mgr dry goods and men's furnishings 2007 Alma road
 Ross Joe supt Dixon Motors Ltd 1291 Granville
 Ross Major J C mgr Burdick Bros & Brett Ltd Hotel Vancouver
 Ross J D show cases 291 Dufferin east
 Ross J H accountant Rainsford & Co Ltd 133 Water
 Ross J M of Mills Ross Ltd 509, 739 Hastings west
 Ross Miss M grocer 803 24th avenue east
 Ross M J prop Hardwood Floors Ltd 2635 Granville
 Ross Norman sec-treas Circle City Mines Ltd 504, 16 Hastings east
 Ross N S auctioneer and second-hand store cor Dunsmuir and Seymour
 Ross Piano House T H Ross prop pianos and gramophones and sheet music 334 Hastings west
 Ross R D travelling salesman Cassidy's Limited 929 Granville
 Ross Robert R confectioner 1735 Commercial drive
 Ross T H prop Ross Piano House (The) 334 Hastings west
 Ross W H city salesman Gibson's Limited 101 Water

312 Hibben-Bone Bldg.
 J. W. Wright, General Manager
 Phone 3412
 VICTORIA

P. O. Box 22
 W. E. Scott, Manager
 VANCOUVER

Representatives in all parts of the world.
 Every description of detective work undertaken.

V. I. Private Detective Agency



**NORTH
AMERICAN
LIFE
ASSURANCE
CO.**

**Head Office:
Toronto, Ontario**

**E. W. Keenleyside
Provincial
Manager**

**470
Granville
Street
Vancouver
B. C.
Phone
Seymour 225**



VANCOUVER—(Continued)

Rosseau K R mgr gas engine dept The Canadian Fairbanks-Morse Company Ltd cor Robson and Beatty
Rostein E M dental surgeon 201, 718 Granville
Rostein L A lessee Vancouver Horse Show Bldg etc 210, 751 Granville
Rosthein A D props Canadian Jewelry & Loan Co 30 Hastings east
Rostill H H acct Hodgson & King 626 Pender west

ROTARY CLINIC FOR CHEST DISEASES

Willard Kitchen, Chairman Board of Trustees; C. H. Vrooman, M.D., Medical Supt. Civic Square, Pender and Beatty. (See announcement.)

Rotary Club of Vancouver J M Watson pres Daryl H Kent sec weekly lunches Tuesdays 12.20 Hotel Vancouver
Rotch prop Progress Studio (The) 619 Granville
Rothstein A prop North West Junk Co 832-4 Main
Rothwell Hiram barber 1157 Granville
Rothwell W T violin maker 431 Howe
Rougmont Apartments cor Robson and Bidwell
Rounsefell Francis W of Ceperley Rounsefell & Co 739 Hastings west Sey 7820
Routhier Albert automobile painting 930 Smythe
Routley G poultry and rabbit breeding 601 12th avenue west
Roux Apartments Chas Roux prop 833 Broadway east
Rovereti V confectioner 2415 Main
Rowley C J accountant Campbell's S F S & M Co Ltd 857 Beatty
Rowland Alton accountant Little & Loomis 805, 837 Hastings west
Rowland J E of Mundy Rowland & Co 522, 510 Hastings west
Roy (Jas) & Dinning (R D) assignees and liquidators Canadian Creditmen's Trust Assn 219, 225 Hastings west
Royal Alexandra Apartments J V and G E Lighheart props 1086 Bute

ROYAL BANK OF CANADA

Capital Paid Up, \$11,756,270; Reserve Fund, \$12,560,000; Total Assets, \$214,241,219. Head Office, Montreal. Sir Herbert S. Holt, K.B., Pres.; E. L. Pease, Vice-Pres. and Mng. Dir.; C. W. Frazee, Supervisor of British Columbia Branches, 408 Hastings Street West. Main Office, 400 Hastings Street West, Cor. Homer. Branches 400 Main Street, Eighth and Main, Seventeenth and Main, 776 Granville, 1193 Granville, 2247 Granville, Bridge and Broadway, 1 Cordova West, 1050 Commercial Drive, 2016 Yew and Hudson, Marpole. Thos. Peacock, Manager. (See advt.)

Royal Cafe Wong Son prop 2014 Granville
Royal Crown Soaps Ltd F F Schooley mgr 308 Georgia east
Royal Dairy A A Young P Cranswick props dairy lunch and confectionery 1216 Denman
Royal Dairy (The) A A Young and P Cranswick 1001 Pender west
Royal Exchange Assurance Co of London Eng Pemberton & Son gen agts 418 Howe

ROYAL FINANCIAL CORPORATION, LTD.

J. G. Griffin, Pres.; J. F. Fangan, Vice-Pres.; E. B. McDermid, Mng. Dir. Financial and Insurance Agents. 703, 470 Granville Street.

Royal Fish Company H Tada mgr fish dealers and curers wholesale foot Gore avenue
Royal George Hotel A Dherin prop 917 Main
Royal Hotel Mrs A Paterson prop 1025 Granville
Royal Insurance Co Ltd of Liverpool Eng (Fire Life and Marine) Frederick W Walker mgr 924 Hastings west
Royal Insurance Company Limited R V Winch & Co Ltd city agents 739 Hastings west
Royal Mail Steam Packet Line 927, 470 Granville
Royal Nurseries Ltd Brown Bros & Co Ltd 49th and Boulevard
Royal Plate Glass Insurance Co Macaulay & Nicolls agents 746 Hastings west
Royal Stove Repair Works W A Quest prop stoves parts repairs plumbing and gas fittings 1114 Granville
Royal Transfer Co E C Davison mgr 314 Granville
Royal Trust Co (The) A M J English mgr 732 Dunsmuir
Royal Typewriter Agency Henry Moore mgr typewriters and supplies 312 Pender west
Royeroff Miss M G private hospital 1036 Haro
Royeroff Service R H Gillespie mgr job printers 155½ Water
Rois Ralph L sec Cascade Timber Co 519, 837 Hastings west
Rois Ralph L timber lands 519, 837 Hastings west
Royston Lumber Co K Kaninshi pres dressed and rough lumber (mill at Cumberland) 143 Dunley avenue
Ruben Max of Vancouver Metal Co 415 Railway
Rubinowitz Israel I barrister and solicitor 219-221, 470 Granville
Ruddock Miss N fancy goods 1437 Commercial drive
Rudolf A W accountant 404, 739 Hastings west
Runkle Gordon mgr The Barrett Co Ltd Tenth and Arbutus
Rush & Read plastering contractors 2306 Stephens
Rushforth S furniture 2229 Granville
Rushlow St Joseph shoe repairer 2736 Fourth avenue west
Russell A L vice-pres and mng dir Evans Coleman & Evans Ltd foot of Columbia avenue
Russell Brokerage Co Ltd T Parkinson mgr brokers in fruits and vegetables 155½ Water
Russell Cigar Store 726 Hastings west.
Russell Dye Works 729 Smythe
Russell F R McD of Russell Hancox & Anderson 1000, 850 Hastings west
Russell Hancox & Anderson F R McD Russell Geo E Hancox and F R Anderson barristers 850 Hastings west
Russell James carpenter 144 Broadway east
Russell J prop Dunsmuir Hotel 500 Dunsmuir
Russell J A barrister and solicitor 417, 837 Hastings west
Russell P J pres and mng dir Redonda Canning & Cold Storage Co Ltd 1426-27, 510 Hastings west
Russell R S barber 1118 Granville
Russell T auctioneer 508 Richards
Russell Wheel & Foundry Co mfrs of logging cars Vancouver Machinery Depot Ltd rep 1155 Sixth avenue west
Russell W C adv mgr The Daily Province 142 Hastings west
Rutherford W A sec Nixon & Co Ltd 318 Homer
Rutledge O C druggist 1800 Fourth avenue west
Ryall H wholesale foreman The W H Malkin Co Ltd 41-61 Water

Ryan A J of Cascade Investment Co Ltd
455 Pender west
Ryan Court Sharples & Sharples agts cor
Ontario and Tenth avenue west
Ryan W M cigars and tobacco 108½ Water
Ryrie W A mgr Hamilton Carhartt Cotton
Mills Ltd 500 Beatty
St Andrew's Presbyterian Church Richards
and Georgia
St Ann's Academy in charge of Sister Su-
perior grammar grades high school
commercial music and art 406 Duns-
muir
St Augustine Parish School Father E W
Connolly prin cor Seventh avenue
and Arbutus
St Denis C H mgr Canadian Fish & Cold
Storage Co Ltd foot Main
St Dennistoun Alfred of Western Brokerage
Co 119 Pender west
St Duris G H mgr Canadian Fish & Cold
Storage Co Ltd foot of Main
ST. FRANCIS HOTEL
J. Nation, Prop. 600 Cordova
Street West. Opposite C. P. R.
Depot. (See advt.)
St George's Church Rev Prof Trumpour
rector 14th avenue and Laurel
St Helen's Hotel Mrs C J Patterson 1161
Granville
St James' Church Gore avenue and Cordova
east
St John C W of Long and St John 801,
718 Granville
St John's Presbyterian Church Rev W H
Smith minister Broughton and Comox
St Luke's Home Sister Frances matron hos-
pital 309 Cordova
St Mark's Church Rev A H Sovereign rector
Second avenue and Larch
St Paul's Church Rev Harold G King rector
Jervis and Pendrell
ST. PAUL'S HOSPITAL
Conducted by Sisters of Charity.
1100 Burrard Street. (See advt.)
St Pierre Limited Sherbrook Que mfrs of
"Wool-tex" trousers pants and
bloomers Western Sales Co 12
Winch Bldg 739 Hastings west
ST. REGIS HOTEL
Thos. J. Grant and J. A. McIntosh,
Props. Cor. Seymour and Duns-
muir.
Saba A mgr Saba Bros 652 Granville
Saba Bros Ltd A Saba mng dir silk special-
ists 652 Granville
Saba Samuel prop West End fruits and con-
fectioners 1184 Granville
Sabel E prop Maple Leaf Clothing Store
111 Hastings east
Sabin J C travelling salesman Canadian
Consolidated Rubber Co Ltd 337
Water
Sabulite Canada Ltd evaporators 1127, 510
Hastings west factory 341 Front E
Sachs P second-hand dealer 515 Main
Saegusa T boots and shoes 435 Powell
Sage George of Charleson & Sage 438
Pender west
Sain Yen prop Winnipeg Coffee House 844
Main
Saint A mgr Western Feed Co 922 Main
Saint W K painter and paperhanger 648
Kingsway
Sakai & Co dry goods and groceries 473
Powell
Sakai T rice miller 473 Powell
Sakina Mrs N rooms 355 Powell
Sakuma T rooms 234 Powell
Salmon A mfrs agt 32, 615 Hastings west
Salmon A prop British Drygoods Store 4198
Main
Salmon A of Vancouver Soap Works 336
Dufferin west
Salsbury F T of Johnston & Salsbury Ltd
132 Hastings west
Salsbury H E grocer 1561 43rd avenue east

Salsbury W F Jr accountant Baltour Guthrie
& Co 739 Hastings west
Salter F W mng dir National Home Build-
ers Ltd 428, 739 Hastings west
Salter R J of Webster Salter & Co 198
Hastings west
Salter W fruit confectionery and cigars
3294 Main
Salter Miss W M of Pleasant Cafe 2517
Main
Salt Lake Chemical Co Kelly Van & Co Ltd
B C distributors 1025, 510 Hastings
west
Salvation Army Headquarters J S McLean
brig 301 Hastings east
Sam Chong laundry 42 19th avenue west
Sam Hop feed dealer 329 Georgia east
Sam Kee laundry 346 Sixth avenue west
Sam Kee & Co general merchants 111 Pen-
der east
Sam Lee poultry dealer 245 Pender east
Sam Shing Lin Kee boots and shoes 1
Pender west
Sam Sing laundry 622 Cordova east
Sam Yick fish market 134 Pender east
Samek Charles pipe mfr 46 Hastings east
Sameshima N hat cleaner 234 Broadway E
Samit Rubber Co A E Macnaughton mgr
mfrs of raincoats 363 Water
Sand B A real estate 813, 207 Hastings
west
Sanders A L grocer 771 Hastings east
Sanders E S mgr Vancouver Lumber Co Ltd
south end of Connaught bridge
Sanders J prop The White House 853 Gran-
ville
Sanders J Fred notary public oriental pro-
ducts 605, 207 Hastings west
Sanders S prop Persian Art Store 665
Granville
Sanderson Geo of Great West Cartage Co
552 Union
Sanderson J barber 5712 Victoria road
Sanderson Thos accountant The British Col-
umbia Mills Timber and Trading Co
foot of Dunley avenue
Sandison D T salmon and herring canning
802-4, 850 Hastings west
San Francisco Tailors (The) Joseph Snider
mgr cleaning and pressing clothes
340 Abbott
Sankey & Manson P A O Sankey and J W
Manson importers wholesale oils
waste and sandpaper 839 Beatty
Sankey P A O of Sankey & Manson 839
Beatty
Sanmiya M prop M Sanmiya Dry Goods 267
Hastings east
Sanmiya M Dry Goods M Sanmiya prop 267
Hastings east
Sansan Asbestos Floor Co G Watt prop
mfrs and layers of composition floor-
ing 1200 Hamilton
Sarplant F A accountant Gibson's Limited
101 Water
Saskatchewan & Pacific Coast Realty Ex-
change A A Clark and A A Johnson
prop real estate 509 Richards
Sato S cleaning and pressing tailor 586
Seymour
Saunders E H physician and surgeon 18,
640 Hastings west
Saunders Frank C barrister and solicitor
727, 718 Granville
Saunders H S confectioner 2246 Fourth
avenue west
Savage Wm barrister 409, 602 Hastings W
Savill F mgr Retailers' Protection Company
210, 119 Pender west
Sawada K carpenter 213 Cordova east
Sawers C W barrister solicitor notary public
4, 543 Hastings west
Sawers R E of Castleton Sawers & Noble
326 Hastings west
Sawmill Machinery Co Ltd A O Papin mgr
1004 Mainland
Saxon Sales Co E J Cameron Saxon Auto
mobiles 1270 Granville

**K
N
O
W
L
T
O
N
S
LTD.**

**Mail
Order
Druggists
15 Hastings
St. East
VANCOUVER**

VANCOUVER—(Continued)

Scambler R storage foreman Johnston Storage Co Ltd C N R freight agt Main
Scanlon M J vice-pres Powell River Co Ltd
804 Standard Bank Bldg

SCHAAKE COMPANY, LTD.
Henry Schaake, Pres. Machinery
Makers and Engineers, Patternmak-
ers and Blacksmiths. Granville
Island. (See advt.)

Schaake Henry pres Schaake Co Ltd Granville Island
Schaake Howard H vice-pres Schaake Co Ltd Granville Island
Schaffer M P prop International Exchange 132 Hastings east
Seanlan F H Francis Bakery 1122 Nelson
Scharlin N mgr Canadian Scharlin Bros 21 Pender west
Schetky G L mgr Geo L Schetky & Co Ltd 210, 626 Pender west
Schetky Geo L & Co Ltd G L Schetky mgr financial and insurance brokers 210, 626 Pender west
Schlingheyde C of Richardson & Schlingheyde 522, 739 Hastings west
Schneider Robt F prop R F S Schneider Novelty Co 892 Granville
Schneider R F Novelty Co Robt F Schneider prop 892 Granville
Schnoter C of Terminus Cigar Co 738 15th avenue east
Schnoter R Terminus Cigar Co 738 15th avenue east
Schofield E W auctioneers furniture dealers 574 Seymour
Schooley F T mgr Royal Crown Soaps Ltd 308 Georgia
Schooley F T prop Felix Apartments 610 Jervis
Schorman F C mgr Northwestern Messenger Service Ltd 750 Seymour
Schrberg Shoe Store J Schriberg prop 62 Hastings east
Schroeder C E groceries 5026 Victoria road
Schroeder J H prop White Cash Grocery 398 Rupert
Schuberg John A pres The First National Exhibitors Exchange Ltd 510 Hastings west
Schultz L teaming and transfer 646 Hornby
Schuman D mgr Canadian Metals Limited Granville Island
Schupp Wm pres Vancouver Insurance & Vessel Agency Ltd 1016, 736 Granville
Schuthe George mgr Darwin & Milner Ltd 847, 863 Beatty
Schwan A W tinsmith and plumber 316 Carrall
Schwanz W E travelling salesman The W H Malkin Co Ltd 41-61 Water
Scoble A E accountant Vancouver Insurance & Vessel Agency Ltd 1016, 736 Granville
Scoffin Arthur confectionery wholesale 431 Dunsnuir
Scotch Clothing House A W Peden prop 30 Cordova west
Scoten Athos of The Champion Shoe Repairing Co 954 Granville
Scott Bros R B and H R Scott grocers 801 Broadway east
Scott D warehouse foreman Hudson's Bay Co wholesale dept 325 Water
Scott D of Scott & Pease 649 Seymour
Scott D C travelling salesman Holbrooks Ltd 1006 Mainland
Scott F meats 394 Joyce road
Scott Frank mgr The Holden Company Ltd 542 Pender west
Scott G shoemaker 2818 Commercial drive
SCOTT, GEORGE D.
Timber and Land Dealer. 520, 744
Hastings Street West.
Scott & Goodstone barristers 640 Hastings west
Scott H R of Scott Bros 801 Broadway E

Scott J shoe repairer 2614 Fourth avenue W
Scott John dist mgr Dunlop Tire & Rubber Goods Co Ltd 844 Cambie
Scott J D commission merchant 324 Seymour
Scott J G mng dir Hotel Cunningham Ltd 1038 Main
Scott M D salesman Pacific Tractor Co 502, 470 Granville
Scott & Pease D Scott and C M Pease express and draying 649 Seymour
Scott P L prop McDonald & Scott 249 Main
Scott R A mgr Dominion Exclusives 508-512, 765 Granville
Scott R B of Scott Bros 801 Broadway E

SCOTT, SAM M.
Boys' Clothes Specialist. 693 Gran-
ville Street.

Scott T P prop and buyer Hayward & Scott 113-15 Water
Scott W E mgr V I private Detective Agency 209 Metropolitan Bldg
Scott W J sales mgr Ames-Holden-McCreedy Ltd 403 Cordova west
Scott Wm & Co produce 61 Trounce Alley
Scottish Insurance Corporation Waghorn Gwynn & Co Ltd agts 300 Pender west
Scottish Life Assurance Co Ltd (Loan dept) Waghorn Gwynn & Co Ltd agents 300 Pender west
Scottish Union & National Insurance Co of Edinburgh Scotland Waghorn Gwynn Co Ltd agts 300 Pender west
Scoullar G S mgr Special Film Import Ltd 61, 533 Granville
Scribner's Chas Sons C A Haynes rep publishers 800, 318 Homer
Serim C E city salesman The W H Malkin Co Ltd 41-61 Water
Serim W G Lumber Co Ltd W G Serim mgr saw and planing mills 101 Dufferin west
Serim W G mgr W G Serim Lumber Co Ltd 101 Dufferin west
Scrimgeour Hogg & Gilling J M Scrimgeour J P Hogg W V Hogg barristers and solicitors 718, 744 Hastings west
Scrimgeour J M of Scrimgeour Hogg & Gilling 718, 744 Hastings west
Scrivener J V travelling salesman The W H Malkin Co Ltd 41-61 Water
Seudmon J V real estate 1601 Yew
Seabrook R H prop Harrison & Co 582 Richards
Seabrook R H prop Harrison & Co 582 Richards
Seabrooke H city salesman Kelly Douglas & Co Ltd 367 Water
Seafeld Investment Co Ltd Waghorn Gwynn & Co Ltd agts 300 Pender west
Seamless Steel Boat Co Ltd mfrs of boats and launches Dingwall Cotts & Co agts 414, 744 Hastings west
Seaport Agencies Ltd C F Miller pres marine insurance 7, 698 Hastings west
Sears A E confectioner 715 Main
Sears J Edward barrister and solicitor 516, 470 Granville
Searson & Russell Jno Searson and Alexander B Russell props wholesale dry goods and men's furnishings canvas glove mfrs 230-2 Cambie
Seath Mrs H prop West End Real Estate 1080 Denman
Seaton Apartments A E Carter prop 1125 Pender west
Seaton Bros prop Ailsa Lodge 1125 Pender west
Seatte W pool room barber cigars and tobacco 172 Powell
Seattle Hardware Co E McMillan agt 403 Pender west
Seattle & Vancouver Motion Picture Co A E Freeman mgr 581 Richards
Sechelt Granite Quarries Ltd T R Nickson mgr 405 Winch Bldg 739 Hastings west

CUTS

ANGELL
ENGRAVING
CO.518
HASTINGS
ST. W.
VANCOUVER

Securities Bonding Co Thomas G Creed
sec 617, 470 Granville
Seddon Harold spec agt Lea & Perrin
sauces 809-10, 850 Hastings west
Seeds Martin Co W S Martin mgr char-
tered accountants 501, 739 Hast-
ings west

SEELEY & COMPANY
San Francisco, Seattle, Portland.
Insurance Underwriters. H. A.
Robertson, Manager. 1205 Domin-
ion Bldg. (See advt.)

Segur Oil Refineries Ltd reg office 805,
207 Hastings west

Seip G printer 1205 Fourteenth avenue E
Sekine T hardware 230 Powell
Seldon G E surgeon 204, 736 Granville
Se Lee Wo Co retail grocers Gore and
Pender

Sellers & Davis (L G Sellers and C H
Davis) hat mfrs renovators and re-
tailers 344 Abbott

Sellers H W city salesman Northern Elec-
tric Co Ltd 313 Water

Sellers L G of Sellers and Davis 344 Abbott
Sells S G Canadian Pacific Employment
Agency 181 Powell

Selman H G of Canadian Pipe Co Ltd 550
Pacific

Selman S S pres Canadian Pipe Co Ltd
550 Pacific

Selwood & Gallagher W Selwood and Mrs
Ann Gallagher 2001 Third avenue W
Semi-Ready Wardrobe 655 Granville
Semmens Madame D milliner 860 Gran-
ville

Seneca Falls Mfg Co mfrs of small lathes
The Canadian Fairbanks-Morse Co
Ltd distributors cor Robson and
Beatty

SENKLER & VAN HORNE
(John H. Senkler, K.C., and G. C.
Van Horne.) Barristers and Soli-
citors. 202-206 Pacific Bldg.

Senkler John H, K C of Senkler & Van
Horne 202-206, 744 Hastings west
Sentance J foreman H Bailie & Co 411 Cor-
dova west

SERVICE GARAGE
P. Prefontaine and Richard Threl-
fall, Props. Auto Repairing. 555
Broadway West. (See advt.)

Service Lumber Co Ltd Sid B Smith pres
and mgr S Swaboda sec-treas whole-
sale lumber dealers 418, 744 Hast-
ings west

Seto Harry tailor 19 Pender west
Seung Fat wholesale produce 243 Georgia
east

Seven Little Tailors A Doane mgr cleaning
and repairing clothing 336 Carrall

Sewall Lumber & Trading Co lumber man-
ufacturers 421, 739 Hastings west

Sewell S city salesman Milne & Middleton
Ltd 347 Water

Sexsmith E W travelling salesman W R
Vye Ltd 734 Dunsmuir

Seymour George W mgr Seymour Tire &
Rubber Co Ltd 857 Pender

Seymour Rooms Miss M Page prop 637
Seymour

Seymour St Auto Stand Mrs H Coutts mgr
automobiles and taxis 334 Seymour

Seymour Tire & Rubber Co Ltd Geo W
Seymour and E B Butchart tires and
general rubber 851 Pender west

Shaffer Marion A office salesman United
Typewriter Co Ltd 546 Pender west

Shaftsby Apartments Mrs G W Weeks
prop 904 Nicola

Shajoma M apartments 322 Jackson avenue

Shakespeare Club J Francis Bursill sec
347 Pender west

Shalleross Macaulay & Co Ltd P G Shall-
cross mng dir merchandise brokers
importers commission and insurance
agts 144 Water

Shalleross Percy G mng dir Shalleross
Macaulay & Co Ltd and fire and
marine adjuster 144 Water

Shan Chong Co grocers 337 Georgia east

Shand Alex H electrician 1933 Fourth
avenue west

Shankie T music teacher 512 Eighteenth
avenue east

Shannon J fruit growing 1166 Sixth avenue
west

Shannon R P Lumber Co R P Shannon mgr
wholesale lumber dealers 408, 744
Hastings west

Shannon Wm of Martin & Shammon 16-18,
163 Hastings west

Sharp Alex mining engineer 736 Granville

Sharp A M sec B C Box Co Ltd 295 Duf-
ferin west

Sharp Chas W boots and shoes 5655 Victo-
ria road

Sharp W B cabinet work contractor and
builder 1460 Seventh avenue west

Sharp W H B vice-pres Vancouver Pickle
Co Ltd Granville Island

Sharpe A J shipper Pacific Box Co Ltd
foot of Smythe

Sharpe G A prop Pioneer Poultry Market
City Market Main

Sharpe R B supt Pacific Box Co Ltd ft of
Smythe

Sharpe R W pres and mng dir Pacific Box
Co Ltd ft of Smythe

Sharpe R W chairman Christian Institute
121 Hastings west

Sharpe & Thompson architects 301 London
Bldg

SHARPLES & SHARPLES
(H. V. and J. W. Sharples.) Real
Estate, Rentals, Insurance, Loans.
416 Seymour.

Sharples H V notary of Sharples & Sharples
416 Seymour

Sharples J W of Sharples & Sharples 416
Seymour

Shatari F tailor 13 Avenue Theatre Bldg
Georgia and Main

Shattock Meat Market 6293 Fraser

Shaugnessy Heights French Cleaners Rox-
burgh & Robertson props 2928 Gran-
ville

Shaugnessy Lodge Guarantee Investment
Co agts 1098 Tenth avenue west

Shaunessy T J travelling salesman Chess
Bros Ltd 139 Water

Show A pres New Hazelton Gold Cobalt
Mines Ltd 506, 744 Hastings west

Show (Alfred) Tolmie & Co chartered ac-
countants 708, 850 Hastings west

SHAW, ERNEST
Chiropractor. 307 Lee Bldg., Main
Street and Broadway.

Shaw G Herbert mgr G Herbert Shaw Ltd
751 Granville

Shaw G Herbert Ltd ladies' tailors 402, 751
Granville

Shaw Lieut G N J officer in charge Royal
Flying Corps Recruiting Office 1,
163 Hastings west

Shaw G S & Co baby car mfrs 904 Robson

Shaw H E jeweler 726 Robson

Shaw Harold Nelson B A prop Vancouver
School of Expressions 8th floor 553
Granville

Shaw J C of Canadian Prudential Guar-
antee & Investment Co Ltd 517-18,
739 Hastings west

Shaw J E salesman piano dept The Kent
Piano Co Ltd 558 Granville

Shaw N D of Canadian Prudential Guar-
antee & Investment Co Ltd 517-18,
739 Hastings west

Shaw Shaw & Haviland J Archibald Havi-
land barristers and solicitors 614,
837 Hastings west

Shaw Tolmie & Co chartered accountants
850 Hastings west

Shaw Wm prop Robson Cafe 610 Robson

Six Times the Light

One-third the Cost

Vancouver

Moore Lighting Systems

R. M. MOORE & CO.
Limited
916-918 Pender St. W.

"All the News in The Vancouver Daily Sun All the Time"

VANCOUVER—(Continued)

Shaw W A prop Strand Rooms 624 Hastings west
 Sheas Madam Ada wardrobe 731 Davie
 Sheehan & Marquette (P F Sheehan and J B Marquette) timber brokers 508, 744 Hastings west
 Sheehan P F of Sheehan & Marquette 508, 744 Hastings west
 Sheffield-Simplex Motor Works Ltd mfrs of motor cars Dingwall Cotts & Co agts 414, 744 Hastings west
 Shell Co of California W T McKnight mgr gasoline and oils 559 Fifth avenue east
 Shellshear J W poultry dealer City Market Main

SHELLY BROS., LTD.

W. C. Shelly, Mng. Dir. Bread Specialists. 601, Tenth Avenue West.

Shelly W C mng dir Shelly Bros Ltd 601 Tenth avenue west
 Shelton A E insurance and commission agents 65, 445 Granville street
 Shemizu K cigars and tobacco confectionery 356 Powell street
 Shenton T J grocer 1771 Hastings street E
 Shepard & Willey Co R L Newmarch mgr signs 321 Cambie street
 Shepherd E H dry goods 741 Broadway east
 Sherbinin A G de & Co importers 402 Pender west
 Sherman A H pres and mng dir Defiance Packing Co Ltd 918 Standard Bank Bldg
 Sherman Cafe 178 Pender street east
 Sherman D R physician 1541 Fifteenth avenue east
 Sherman's Fish Sterilizing Co Ltd A H Sherman mgr 918, 510 Hastings street west
 Sherman Hotel 174-176 Pender street east
 Sherrard J H resident Alaska B C Bedding Co Ltd 2034 Eleventh avenue west
 Sherwin Williams Co of Canada Ltd paint mfrs J H Hawkins supt 827 Powell street
 Shewbrooks S B stationer 3976 Hastings street east
 Shibuya S & Co Y Nakazawa mgr dry goods 382 Powell street
 Shields C J (Mrs) retail grocer 101 Dufferin street east
 Shields J C pres Dominion Lumber & Timber Co Ltd 209 Winch Bldg
 Shields Robt pres Vedder River Shingle Co Ltd 415, 525 Seymour street

SHIELDS, HARRY

Ladies' and Men's Tailor. 1152 Granville Street.

Shiffman Newman tailor 1117 Granville St
 Shigei R carpenter 643 Cordova street east
 Shillock Bros linotype printers 341 Pender west
 Shimada S confectionery 392 Powell street
 Shimano T O restaurant 219 Dunley Ave
 Shimo-Takahara physician 210 Powell street
 Shimomura & Co S Incurto mgr grocers 205 Powell street
 Shimomura T clothes cleaner 1608 Commercial drive
 Shing Chong Co shoe repairer 229 Pender street east
 Shingle Agency of British Columbia Frank L Nash see 1026, 510 Hastings street west
 Shino T prop Rosebank Grocery 300 Main street
 Ship's Barber Shop D Willington prop 44 Pender street west
 Shipbuilders' Inn John Warren prop confectionery and restaurant 130 Front street west
 Shipping Federation of B C 105, 739 Hastings street west

Shoebottom T B barrister and solicitor 1014, 510 Hastings street west
 Shoff E druggist 800 Main street
 Shong Chong Co Shong Chong prop general store, 337 Georgia street east
 Shore E grocer 3915 Fraser street
 Shore O M prop Callander Shore & Sim 43 Pender street west
 Shores Agency Arthur and E A Shores insurance agents 916, 470 Granville street
 Shores Arthur of Shores Agency 916, 470 Granville
 Shores E A of Shores Agency 916, 470 Granville
 Short Albert E gen mgr A E Short Ltd 328-329, 739 Hastings west

SHORT, A. E., LTD.

A. E. Short, Gen. Manager. Financial Agents, Real Estate, Insurance, Loans and Mortgages. 327-329, 739 Hastings West.

Short & Kenealy (S Short and R Kenealy) dressmakers and milliners 1046 Robson
 Short S of Short & Kenealy 1046 Robson
 Shortt W J mgr Millen's B C Ltd 1263 Granville
 Shotton H accountant McAllister Spring Co Ltd 1130 Richards
 Shoucair F S barber 320 Granville
 Shrewsbury Theo grocer 1783 Davie
 Shuc Yuen & Co produce 117 Main
 Shufelt Frank L mfrs agent 707, 325 Howe
 Shugarmen D of Vancouver Metal Co 415 Railway
 Shull Lumber Co Ltd lumber mfrs Boundary Station
 Shurley-Dietrich Co Ltd Maple Leaf Saw mfrs 1645 Pandora
 Sidney H plumbing and heating 2013 First avenue west
 Sidney Island Brick & Tile Co Ltd J L Skene dir mfrs of brick and tile works on Sidney Island at Sidney B C office 725, 510 Hastings west
 Sidney Rubber Roofing Co P D White sales mgr 715, 402 Pender west
 Sigman J R mgr Studebaker Co of Canada Ltd Vancouver branch 1233 Georgia west
 Sills Percy G pres and mgr Spruce Products Co Ltd northeast of Connaught bridge
 Sills R S prop Lewis & Sills Ltd 265 Hastings east
 Sills William umbrella mfr 506 Pender W
 Silver D of B C Dye Works 321 Cordova W
 Silver Standard Mining Co Donald McLeod mgr 506 Winch Bldg 739 Hastings west
 Silverman & Co K Silverman mgr pawnbrokers and jewelers 67 Cordova W
 Silverman K mgr Silverman & Co 67 Cordova west
 Silvester Miss B milliner 441 Hastings west
 Sim R city salesman Tooke Bros Ltd 365 Water
 Sim W H prop of Callander Shore & Sim 43 Pender west
 Sime Walter mfrs agent men's furnishings 710, 318 Homer
 Similkameen Valley Grocery Co (P Couman H C Peterson G Peterson and D C Dallas) grocers 1022 Main

SIMONDS CANADA SAW COMPANY, LIMITED
R. E. Greenwood, Manager. Saws, Files and Machine Knives. 554 Beatty Street.

Simons Geo prop Alliston Apartments 612 Hastings east
 Simons & Murray auto repairing 1435 Kingsway
 Simons R country shipper McLennan McFeely & Co Ltd 99 Cordova east
 Simons S H prop City Barber Shop 620 Robson

Simons V D industrial engineer 712, 510 Hastings west
 Simpson A E city salesman Healey-Young Co Ltd 565 Hamilton
 Simpson A G sign and show card writer S, 619 Hastings west
 Simpson Apartments 1785 Davie
 Simpson & Denison M W Simpson and E Denison tobacconist 818 Robson
 Simpson D Percy pres and mng dir Coquitlam Terminal Co Ltd 704, 510 Hastings west
 Simpson Frank D confectioner 415 Joyce road
 Simpson J hardware 3438 Commercial drive
 Simpson M confectioner 2601 Granville
 Simpson N W prop Simpson & Denison 818 Robson
 Simpson R A physician 709 Dunsmuir
 Simpson T G commission agent 928, 718 Granville
 Sims Mrs S A dressmaking 307 Seventh avenue east
SIMSON BALKWILL & CO., LTD.
Ship Chandlery, Mill, Logging and Mining Supplies, Wrought Iron Pipe, Cast and Malleable Fittings. 101-107 Powell Street.
 Simson C pres Simson Balkwill & Co Ltd 101 Powell
 Sinclair G W poultry breeding 1637 Thirtieth avenue east
 Sinclair John auctioneer and valuator 643 Seymour
 Sinclair J H real estate 6464 Fraser
 Sinclair McKenzie prop Canadian Metal Sign Co 521 Howe
 Sing Chong poultry 229 Pender east
 Sing Joe Kitsilano laundry 1760 Third avenue west
 Sing Y W & Co fruit cigars etc 512 Main
 Singer F M Co timber railroad ties lumber 305, 198 Hastings west
 Singer Joseph of Campbell & Singer 525 Seymour
 Singer Sewing Machine Co L W Stone mgr 615 Granville and 2414 Main
 Singh Ducak mgr Riverside Shingle Co Campbell road
 Singh K Inder prop Front St Wood Yard 3 Dufferin east
 Singh Lushmon grocer 1717 Second avenue west
 Sinnott P J travelling salesman Jas Thomson & Sons Ltd 352 Water
 Sipe L N fruit confectionery and cigars 1801 Main
 Sipprell Rev W J pastor Mt Pleasant Methodist Church Tenth and Ontario
 Sisson H second-hand dealer 611 Main
 Sisson Harry second-hand store 138 Cordova west
 Sister Francis matron St Luke's Home 309 Cordova
 Sixth Avenue Methodist Church Rev W E Dunham pastor Sixth avenue near Granville
 Skeena River Commercial Co Ltd salmon canners Port Essington R V Winch & Co Ltd mng owners 739 Hastings west
 Skelthorne A mgr Canadian National Brokers 310 Hastings west
 Skelko Ball Bearing Co mfrs of ball bearings The Canadian Fairbanks-Morse Co Ltd distributors cor Robson and Beatty
 Skene & Christie R T Garrow mgr general building contractors 725, 510 Hastings west
 Skinner C H agent Northern Commission Co 529 Pender west
 Skinner Mrs M J mgr Palms Hotel 871 Granville
 Skinner Thos consulting engineer and surveyor 105, 525 Seymour
 Skowall S prop Crown Cigar Stand 22 Cordova west
 Skuse H A shoe repairing 618 Robson

Slade A P mgr A P Slade & Co 199 Water
 Slade A P & Co A P Slade mgr wholesale fruits vegetables butter cheese and eggs 199 Water
 Slater Alex prop Slater Bros Market 123 Hastings east
 Slater Bros Market Alex Slater prop 123 Hastings east 4110 Main and 830 Granville
 Slater George E prop International Motors 1112 Seymour
 Slater's Market grocers G Thompson mgr 3260 Main
 Slattery T travelling salesman A P Slade & Co 199 Water

SLEETH, DR. TREVELYN E.
Veterinary Surgeon and Canine Specialist. 688 Seymour Street.

Slight Jas S grocer 1211 Granville
 Shinn Fred confectioner 3543 Fraser avenue
 Sloan Bros hardware 4497 Main
 Sloan Hon Wm minister of mines pres Vancouver Chamber of Mines 210, 207 Hastings west
 Sloan W Porteous mgr Drum Lummon Copper Mines Ltd 510 London Bldg 626 Pender west
 Slowin F M tailor 405, 207 Hastings west
 Small P C mfrs agrt pants: mfr 60S, 318 Homer
 Small Stanley H mfrs agt hair moss glue and sandpaper 60S, 318 Homer
 Small Stanley H mng dir Alaska B C Bedding Co Ltd 2034 Eleventh avenue west cor Maple
 Small & Trail auto painters 530 Eighth avenue west
 Smardon E J men's clothing and furnishings 102 Cordova west
 Smeed K A pres Columbia Paper Co 1038 Hamilton
 Smelinoff Wm shoe repairing 757 Broadway east
 Smellie S L mgr Canada Permanent Mortgage Corporation 432 Richards
 Smith Alex sec Wooten-McComan Ltd 343 Water
 Smith A G registrar of titles Court House
 Smith A Erskine mining broker 506, 744 Hastings west
 Smith A H nurseryman 1085 Broadway W
 Smith A R foreman Pacific Dredging Co Ltd Granville Island
 Smith Alex S prop Smith's Button Works 653 Granville
 Smith A W barber 227 Carrall
 Smith Archibald E physician 709 Dunsmuir
 Smith Arthur mgr Reliable Electric Co 152 Alexander
 Smith Arthur prop Lewis Piano House 615 Robson
 Smith Blair & Co wholesale dry goods 229 Cambie
 Smith Bruce physician and surgeon 801 Granville

SMITH'S BUTTON WORKS

Alex. S. Smith, Prop. Vancouver, Victoria, New Westminster and Calgary. Accordeon and Knife Pleating, Embroidery, Buttons Covered, etc. 653 Granville Street. (See side lines.)

Smith C C, B C L S & N L S land surveyor 518 Hastings west
 Smith C E prov mgr Brandram-Henderson Co of B C Ltd 919, 470 Granville
 Smith Clarence E of International Cigar Store 755 Granville
 Smith C S salesman United Typewriter Co Ltd 546 Pender west

SMITH, DAVIDSON & WRIGHT, LTD.

Fred Smith, Pres.; W. E. Davidson, Vice-Pres.; F. Wright, Sec.-Treas. Wholesale Stationers and Paper Dealers. Cor. Homer and Davie Streets.

Phone Seymour 189

PRINTING CO.
 578 Seymour Street
 VANCOUVER, B. C.

THE BEST EQUIPPED PRINTING HOUSE IN B. C.
Evans & Hastings
 We have the most complete and up-to-date equipment in the city and are in a position to give you Service and quality of the highest order. If you want your printing to accomplish results, send your next order to the house that produces "results."

817 Granville Street
 Near Robson, Vancouver, B. C.
Phone Seymour 633
Ladies' Tailor
and Men's
Morgan
 Importer of Fine Woollens

Special Attention to Mail Orders

- VANCOUVER—(Continued)
- Smith Dollar Timber Co Ltd John A Smith
mng dir loggers 408, 744 Hastings
west
- Smith Donald barrister 202, 119 Pender W
Smith E accountant Macaulay & Nicolls
746 Hastings west
- Smith Miss E ladies' employment agency
and exchange 709 Dunsmuir
- Smith's Electric Co Ltd H D Smith prop
563 Granville
- Smith Estace timber cruiser 441 Seymour
Smith F L rep Iron Salesman Ltd 708, 543
Granville
- Smith F R of Ideal Iron Works ft of Main
Smith G B barber 9 Cordova east
- Smith George J of Anderson & Smith 330
Seymour
- Smith Grant of Smith Grant & McDonell
Ltd contractors 624, 736 Granville
- Smith Grant & McDonell Ltd general con-
tractors 624, 736 Granville
- Smith G Wilbur mng dir Smith-Hutchinson
Lumber Co Ltd 909 Dominion Bldg
- Smith H shoemaker 649 Broadway east
- Smith H B civil hydraulic engineer B C
Land Surveyor 518 Hastings west
- Smith H D prop Smith's Electrical Co Ltd
563 Granville
- Smith H E mgr Fit Ezi Shoe Store 882
Granville
- Smith H F mgr B C Ceiling & Roofing Co
Ltd 523 Seventh avenue west
- Smith H J of Smith & Salter 569 Georgia E
- Smith Heating & Plumbing Co W J Smith
mgr 738 Broadway east
- Smith Hedley Marshall of McPhillips &
Smith 712-20, 718 Granville
- Smith-Hutchinson Lumber Co Ltd H Hutch-
inson pres G W Smith sec and mgr
mill sup't H Hutchinson mfrs of
rough and dressed lumber and tim-
ber dimensions 909, 207 Hastings W
- Smith J of Reliable Electric Co 152 Alex-
ander
- Smith J A mgr Vancouver Belt Works 219
Abbott
- Smith John grocer Carlton and Dundas
- Smith John A rep D D Hawthorne & Co
Toronto wholesale boots and shoes
420 Hastings west
- Smith John A pres Smith Dollar Timber
Co Ltd 744 Hastings west
- SMITH, J. FYFE, CO., LTD.**
Dealers in Hardwoods. J. Fyfe
Smith, Pres.; N. C. Sowers, Sec-
Treas. 1320 Richards Street.
- Smith John T 6307 Fraser avenue
- Smith Joseph of Auto Salvage Co 1270
Granville
- Smith J H city salesman P Burns & Co
Ltd ft of Woodland drive
- Smith J R prop New Fountain Hotel 45
Cordova west
- Smith L C Bros typewriters Vancouver
Typewriter Co agts 434 Homer
- Smith Lawrence W optometrist and opti-
cian 49 Hastings west
- Smith Miss Mary J millinery 888 Granville
- Smith R of Taylor Mayers Stockton &
Smith 601, 470 Granville
- Smith R A mfrs agent knitted goods 505,
318 Homer
- Smith R J cartage foreman Johnston Storage
Co Ltd C N R Freight Office
Main
- Smith Robinson & Co electrical engineers
602 Hastings west
- Smith S A travelling salesman Geo R
Gregg & Co Ltd 322 Water
- Smith S E H supply sales mgr The Cana-
dian General Electric Co Ltd 1063
Pender west
- Smith & Salter coal and wood H J Smith
mgr 569 Georgia east
- Smith Shannon Lumber Co 408, 744 Hast-
ings west
- Smith Tom sec-treas Schaake Company Ltd
Granville Island
- Smith W C confectioner 806 Hastings west
- Smith W E of Wells & Smith 449 Pender
west
- Smith Rev W H minister St John's Pres-
byterian Church Broughton and
Comox
- Smith W I of Smith Plumbing & Heating
Co 738 Broadway east
- Smith W Lawrence optician 49 Hastings W
- Smith W N mgr The American News Co
Ltd 1004 Pender west
- Smith W W plumbing and tinsmithing hard-
ware sundries 1537 Kingsway
- Smythe & Colquhoun insurance agts 525
Seymour
- Snider Mrs A cleaning and pressing 332
Carrall and 311 Main
- Snider B of Glucksman & Snider 325 Co-
lumbia avenue
- Snider Bros & Brethour Ltd contractors 213
Orpheum Bldg
- Snider G E jeweler and optician 72 Hast-
ings west
- Snider Joseph mgr San Francisco Tailors
340 Abbott
- Snipes T W dental surgeon 412, 718 Gran-
ville
- Snow Miss Elsie dressmaking and tailoring
812 Burrard
- Snow Geo H wholesale fruits and vegetables
505, 751 Granville
- Snowdon C C, C G L Reid mgr lubricating
oils and greases 823 Powell
- So Hong Po Co dry goods 256 Pender east
- Soby J pres of Stoltze Mfg Co Ltd 913,
207 Hastings west
- Soda & Salfi confectionery cigars etc 600
Main
- Somervell & Putnam architects W L Somer-
vell and J L Putnam 904, 626 Pen-
der west
- Somervell W L of Somervell & Putnam 904,
626 Pender west
- Son Wong prop Royal Cafe 2014 Granville
- Sorensen N M pres White Lunch Ltd 124
Hastings west
- Sorensen S mgr Vantoria Canning Co Ltd
1350 Richards
- Sorensen Thos sec-treas White Lunch Ltd
124 Hastings west
- Sorevson J tailor 835 Granville
- Sosaki J bath house 318 Powell
- Soskin Ben W mgr Famous Players Film
Service Ltd 407, 751 Granville
- South African Plume Shop M D Malakoff
mgr milliner 157 Hastings west
- South C J supt Children's Aid Society of
Vancouver 117, 193 Hastings east
- South Shore Lumber Company Ltd W W
Stuart pres H A Binmore sec-treas
mfrs of rough and dressed lumber
1 Front west
- South Van Milk Co Philip S Barber dairy
Twenty-ninth avenue and Fraser
- Southern H S local mgr Appleford Counter
Check Book Co Ltd 315 Seymour
- Southern Cotton Oil Trading Co (The)
Kelly Van & Co Ltd B C distribu-
tors 1025, 510 Hastings west
- Southern W painter and decorator 532
Nelson
- Southern & McIntyre clothing 330 Carrall
- Southwell G H commercial artist 511 Duns-
muir
- Sovereign Rev A H rector St Mark's Church
Second avenue and Larch
- Sovereign Life Assce Co of Canada 736
Granville
- Spain Mable dressmaker 1909 Yew
- Sparks R baker 3728 Hastings east
- Sparrow J apartments 665 Fifteenth avenue
east
- Sparrow O J city salesman The W H Mal-
kin Co Ltd 41-61 Water
- Spatari Frank tailor 107 Georgia east
- SPEAR, WILLIAM J.**
Customs Forwarding and Shipping
Broker. 3 Winch Bldg. 739 Hast-
ings Street West.

Spearing F tailor 4, 619 Granville
 Spears Gilbert J drugs 1401 Robson
 Special Film Import Ltd G S Scoullar mgr
 61, 553 Granville
 Speedie J H sec Ramsay Bros & Co Ltd
 998 Powell
 Spencer's Art Store F W and N E Spencer
 props 234 Hastings street east
 Spencer Christopher of David Spencer (Van-
 couver) Ltd 507 Hastings street west
 Spencer David of David Spencer (Van-
 couver) Ltd 507 Hastings street west

**SPENCER, DAVID (VANCOUVER),
 LTD.**
**David Spencer, President; Christo-
 pher Spencer, Sec.-Treas.; T. A. and
 Victor Spencer, Directors. Depart-
 mental Stores. 507-541 Hastings
 Street West, 520-530 Cordova
 Street West.**

Spencer D of Vancouver Bindery 500 Beatty
 street
 Spencer F M mgr Spencer's Sash & Door
 Factory 1635 Third avenue west
 Spencer F W prop Spencer's Art Store 234
 Hastings street east
 Spencer & Gatewood W R Spencer and H
 Gatewood dental surgeons 622, 470
 Granville street
 Spencer G P of Pefford & Spencer 2155
 Thirteenth avenue west
 Spencer N E prop Spencer's Art Store 234
 Hastings street east
 Spencer (Miss) R Leigh tea rooms 4780
 Fraser street
 Spencer's Sash & Door Factory F M Spencer
 mgr beekeepers' supplies sash doors
 1635 Third avenue west
 Spencer T A of David Spencer (Vancouver)
 Ltd 507 Hastings street west
 Spencer Victor (on active service) of David
 Spencer (Vancouver) Ltd 507 Hast-
 ings street west
 Spencer W R of Spencer & Gatewood 622,
 470 Granville street

SPICER'S ASBESTOS MFG. CO.
**E. Spicer, Manager. Mfrs. of Cov-
 erings for Pipes, Boilers, also
 Boiler Preservative. 131 Tenth
 Avenue East.**

Spina Frank grocer and feed dealer 502
 Eighteenth avenue east
 Spirella Corset Co Mae S Foster mgr 470
 Granville
 Splayford Mrs R E Librarian Christian
 Science Reading Room 901, 718
 Granville street
 Spokane Rooms R Berk and D Phillips 561
 Hastings street east
 Spray Lyman R sign writer 11, 135 Hast-
 ings street west
 Sprott Robert J (B A) pres Vancouver
 Business Institute Ltd 336 Hastings
 street west

**SPROTT-SHAW BUSINESS INSTI-
 TUTE, LIMITED**
**Robert J. Sprott, B.A., Pres. Cata-
 logue Sent on Application. 336
 Hastings Street West. (See advt.)**

Sproule W M mng dir National Mortgage
 Co Ltd 431 Seymour street
 Sproule W J prop Canadian Metal Sign
 Co 521 Howe street
 Sproule W K dental surgeon 305, 718 Gran-
 ville street
 Springfield Fire & Marine Insurance Co
 Macaulay & Nicolls agents 746 Hast-
 ings street west
 Spruce Products Company Limited Percy G
 Sillis pres and mgr W Heron sec-
 retas mfrs of spruce products rough
 and dressed lumber planing mill
 N E of Connaught Bridge
 Sprustex Co (The) mfrs of sprustex mops
 and oil Wood Vallance & Leggat
 Ltd distributors 573 Carrall street
 Squamish Timber Co Ltd 29, 163 Hastings
 street west

Squire (Mrs) Mary grocer 500 Sixteenth
 avenue west
 St and Saints (see commencing letter S)
 Stacey G N mgr The Merchants' Bank of
 Canada cor Granville and Pender
 streets
 Stadacona Apartments J J Banfield agts
 601 Bute street
 Stafford W F grocer 2435 Granville street
 Stahlschmidt C B Norwegian Consul 702,
 525 Seymour street
 Stahlschmidt C B insurance broker 702,
 525 Seymour street
 Staines S H M sales mgr S M Morris &
 Co Ltd 2120-2130 Cedar street
 Stainlager M mgr B C A Junk Co 27 Pen-
 der street west
 Staley L M prop Clover Leaf Butter Store
 1001 Granville street
 Stanatis T prop National Oyster House 727
 Pender street west
 Standard Agencies Ltd (of Calgary Alta)
 Banfield Gunther & Black agts 327
 Seymour street
 Standard Bank Building supt Thomas Gul-
 land 601, 510 Hastings street west

STANDARD BANK OF CANADA
**Head Office, Toronto, Ont. Capital
 Paid Up, \$3,333,242.00; Reserve
 Fund, \$4,333,242.00. G. C. Perkins,
 Manager. Standard Bank Building,
 Cor. Hastings and Richards
 Streets. (See advt.)**

Standard Bank Tea Rooms 510 Hastings
 street west
 Standard Drug Store G Stewart mgr drugs
 258 Broadway west
 Standard Dyeing & Cleaning Co W H Blun-
 dall mgr 439 Dunsmuir street
 Standard Electric Welding Co foot Heatley
 avenue
 Standard Furniture Ltd A F Gardner mgr
 1090 Granville
 Standard Gas Engine Co of San Francisco
 mfrs of gas gasoline and distillate
 engines marine stationary hoisting
 Edward Lipsett agt 68 Water street
 Standard Life Insurance Co J W Kerr mgr
 102, 615 Pender west
 Standard Marine Insurance Co Ltd C Gar-
 neder Johnson & Co general agents
 Johnson's Wharf ft of Columbia Ave
STANDARD MILK CO., LIMITED
**E. W. Clark, Pres.; Guy O. Clark,
 Sales Manager; Roy E. Clark,
 Treas. Standard Milk, Cream and
 Butter. 405-415 Eighth Avenue
 West. (See advt.)**

Standard Mining & Development Co Ltd
 reg office 411, 207 Hastings west
 Standard Motors Ltd H McKenzie and J W
 Gayler props 240 Kingsway

**STANDARD PAINT CO. OF CAN-
 ADA, LTD. (THE)**
**Paint and Roofing Mfrs. G. H.
 Mulligan, Manager. 301, 119 Pen-
 der West.**

Standard Paint & Varnish Co mfrs of anti-
 fouling anti-corrosive and waterproof
 paints N Thompson & Co Ltd agents
 847-63 Beatty
 Standard Shipbuilding Co 705, 207 Hast-
 ings west
 Standard Tailors W Willis mgr 4, 413
 Granville
 Standard Tire & Rubber Co 800 Hastings
 street west
 Standard Transfer & Storage Co W J Aber-
 crombie prop 419 Cordova west

STANDARD TRUSTS COMPANY
**T. K. Gray, Manager. Trustees,
 Executors, Liquidators, Financial
 Agents, Administrators, Guardians,
 Assignees, Mortgage Loans, Bonds,
 Debentures, Estates Managed, Real
 Estate, Insurance and Rental
 Agents. 833 Hastings Street West.**

572 Granville Street

Vancouver

Loose-leaf Forms and Blank Books in all
Sizes and Bindings

Western Speciality Ltd. Office Supplies

TO OUT-OF-TOWN CUSTOMERS: All mail orders returned within 24 hours. Mark plainly the nature of work required. Send post office order for estimated amount; if too much, we will return balance. We prepay return mailing charges on all work over \$1.00.

Smith's Button Works

653 Granville St. 1210 Broad St. VICTORIA
Columbia Ave. NEW WESTMINSTER

VANCOUVER—(Continued)

Stanford Chas B mgr Edward Stark Shoe Co Ltd 566 Granville
Stanford Rooms Mrs J A Morrison prop 863 Seymour
Stanley-Brook Ltd A J Cooksley mgr mfrs agent laundry machinery 847 Beatty
Stanley Court Vancouver Financial Corporation Ltd agts 920 Bidwell
Stanley Hotel C Armstrong prop 21 Cordova west
Stanley Park Tea Rooms G Baldry prop 1974 Georgia west
Stanson Apartments S V Stanson prop 750 Broadway east
Stanson S V prop Stanson Apartments 750 Broadway east
Stapelton Ernest B bailiff 315, 744 Hastings west
Stapley G G customs broker 837 Hastings west
Star Dye Works & Tailors K Sugawara prop 1866 Powell and 1022 Commercial drive
Star Laundry Co Ltd W H Morrow mgr and pres A A Morrow sec-treas 1115 Richards
Star Lumber Co P Keith MacKedie mgr 712, 837 Hastings west
Star Loan Co A L Hatch mgr 717 Robson
Star Oyster & Chop House Geo Hromis prop 50 Hastings east

STAR PRINTING COMPANY

W. Charles Stewart, Prop. Printers and Mfg. Stationers. 812 Pender Street West. Phone Sey. 8608. (See advt.)

Star Realty Co Ltd 1211, 207 Hastings W
Star Theatre Mrs J Graham prop 327 Main
Stark B cleaning and pressing 1999 Fourth avenue west
Stark E C sales mgr Pacific Milk Co Ltd 332 Drake
Stark Edward Shoe Co Ltd Chas B Stanford mgr Nettleton Slater Gold Bond Laird Sorosis shoes for men and women 566 Granville
Stark Wm sec Canadian Financiers Trust Co Metropolitan Bldg 839 Hastings west
Starke W H city salesman Gault Brothers Ltd 361 Water
Startup R plumber 1527 Fifth avenue west
State Cleaners John Talda prop cleaning and pressing 146 Broadway east
Station Cafe H Alexander prop 1044 Main
Stearman W C hardware 613 Granville
Stebbing A H shoe repairer Fourth avenue and Alma road
Stebbing Peter shoe repairer 2042 Granville
Steel Co of Canada Ltd W A Maclellan agent 906, 850 Hastings west
Steele A B director Tupper & Steele Ltd 1669 Third avenue west

STEELE, CHAS., REALTY CO.

Real Estate, Farm Lands, Loans, Insurance, Valuators, Conveyancers, Rental Agents. 329 Pender Street West.

Steele D mgr Gordon Drysdale Ltd 575 Granville
Steele J M accountant Northern Construction Co Ltd Canadian Kelp Products Ltd and Carter-Halls-Aldinger Co Ltd 921, 736 Granville
Steele John G dry goods 1584 Commercial drive
Steele M B Pyrene Fire Extinguishers 509 Richards
Steele (R Tho) & Nelson (Miss Blanche) vocal instructors 1207 Haro
Steenburg G S mgr insurance and loan dept J T MacGregor 421 Pender W
Steer W R dept mgr Reynolds Timber Shipping & Insurance Agency Ltd 740 Hastings west

STEERS, WILLIAM

Barrister. 1129-1130 Standard Bank Bldg. 510 Hastings West.

Steeves C L 2615-7 Hastings east
Steeves Geo H mgr dir Eburne Clear Cedar Mills Ltd 530, 470 Granville
Steeves H B electrical contractor 447 Pender west
Steeves W H mgr Malaspino Fuel Co Ltd 404 Drake
Stein W T & Co W T Stein mgr chartered accountants 502, 470 Granville
Stein W T of Abbott Stein & Co 928, 470 Granville
Steiner Arthur L mgr acc ins dept Ceperley Rounsfell & Co 102, 739 Hastings west
Stenhouse A A watchmaker and jeweler 61 Hastings west
Stephen Andrew McC sales mgr Patterson Chandler & Stephen Ltd 3149 Main
Stephen J boot and shoemaker 3324 Main
Stephen W W partner Red Star Drug Store 11 Cordova west
Stephens (Christopher auto radiator and fender expert 1716 Robson
Stephens Jean dressmaking 775 Burrard
Stephens L D jeweler and watchmaker 58 Cordova west
Stephenson W signs painting and paperhanging 1535 Fourth avenue west
Sterling F W wholesale woollens 432 Cordova west
Sterling Glove Co McTaggart Cowan mgr glove mfrs 895 Broadway west
Sterling Hotel Mrs Z McAllister prop 177 Cordova west
Sterling Trust Co A M Pound mng dir 1, 445 Granville
Stern J prop Montreal Tailors 103 Cordova west
Sterrett A W supt New England Fish Co Gore avenue wharf
Stettler Cigar Factory Ltd 418 Georgia W
Stett Hat Works W H Lewis prop 977 Granville
Stevens A L salesman Julius Levy 316-318 Richards
Stevens B C Co Ltd (The) D B Stevens pres A Muirhead sec and mng dir surgical instruments hospital and veterinary supplies druggists sundries 748 Richards
Stevens C J sec United Electric Co Ltd 601 Pender west
Stevens Daniel B pres The B C Stevens Co Ltd 748 Richards
Stevens Harry poultry and produce 910 Granville
Stevens H H (M P) accountant 1018, 510 Hastings west
Stevens John T Co real estate and financial agts 609 Richards
Stevens T D prop Fee & Stevens 570 Granville
Stevens T M of T M Stevens & Co Ltd 503, 626 Pender west
Stevens T M & Co Ltd T M Stevens mgr import and export merchants 503, 626 Pender west

STEVENSON BROS.

(John and Geo. Stevenson, Sr., Props.) Bread Mfrs. Seventeenth Avenue West and Willow Street.

Stevenson & Co painters 1535 Fourth avenue west
Stevenson C W mgr of warehouses Campbells S F S & M Co Ltd and The Campbell Storage Co Ltd 857 Beatty
Stevenson F A prop Trade Roasting Co rear of 115 Cordova west
Stevenson Frank C of Stevenson & Hoyland 109 Powell
Stevenson Geo prop Stevenson Bros Seventeenth avenue west and Willow

STEVENSON & HOYLAND

F. C. Stevenson and George S. Hoyland. Footwear, Wholesale. 109 Powell Street. (See advt.)

Stevenson John prop Stevenson Bros Seven-
teenth avenue west and Willow
Stevenson J A tobacconist 47a Hastings W
Stevenson P hatter 954 1-2 Granville
Steves J M dairy 2144 Twelfth avenue west
Stewart A furniture 4244 Fraser
Stewart A supt Wallace Foundry Co Ltd
Granville Island
Stewart A C accountant P Burns & Co Ltd
ft of Woodland drive
Stewart A L of Stewart & Willey 5332
Fraser
Stewart Angus M sec-treas Clubb & Stewart
Ltd 309-315 Hastings west
Stewart A S broker 317, 615 Pender west
Stewart C sec F R Stewart & Co Ltd 129-
131 Water
Stewart & Co C M Stewart prop tailors
891 Granville
Stewart D prop Progress Meat Market 803
Granville
Stewart David mgr Stewart & Willey 5332
Fraser
Stewart Miss E A dressmaker 823 Seymour
Stewart F R pres F R Stewart & Co Ltd
129-31 Water
Stewart F R & Co Ltd F R Stewart pres
A Brenchley river dir C Stewart sec
wholesale fruits and produce and soft
drinks 129-31 Water
Stewart G mgr Standard Drug Store 258
Broadway west
Stewart J A claim adjuster A S Matthew
& Co 509 Richards
Stewart J H confectionery 1683 Georgia W
Stewart M prop Glengarry Rooms 41 Hast-
ings east
Stewart Market D H Stewart prop 1077
Granville
Stewart M Charles mgr Star Printing Co
812 Pender west
Stewart N S barber 602 Dunsmuir
Stewart P G prop Stewart Photo Supply
Co 840 Pender west

STEWART PHOTO SUPPLY CO.
P. G. Stewart, Prop. Wholesale
and Retail Photographic Supplies.
840 Pender Street West.

Stewart Products Service F S Haskins mgr
speedometers horns etc 516 Howe
and 412 Hastings west
Stewart Robert mfrs agent trunks and bags
422 Cordova west
Stewart R H pres and mgr R H Stewart &
Co Ltd 2424 Main
Stewart R H & Co Ltd R H Stewart pres
and mgr J R McGregor sec furni-
ture dealers 2424 Main
Stewart R J inspector of factories public
works dept Provincial Government
Court House
Stewart S D mfrs agent dry goods 508-9,
318 Homer
Stewart Wesley city salesman A P Slade
& Co 199 Water
Stewart & Willey (A L Stewart and David
Stewart) monuments and cut stone
5332 Fraser
Stewart W W mgr Harbour Lumber Co ft
Salsbury drive
Stiles E F mgr Western Witness 602, 402
Pender west
Stiles L P district sales mgr Northern Elec-
tric Co Ltd 313 Water
Still M travelling salesman Kelly Douglas
& Co Ltd 367 Water
Stimson S C mgr McColl Bros & Co Ltd
439 Railway
Stinson E L prop North Coast Welding Co
85 Pender west
Stirling Mrs of Red Cross Knitting Room
1404, 207 Hastings west
Stirrett A C mgr B C Division Credit Fon-
cier Franco-Canadien 850 Hastings
west
Stocks G of Hygienic Cleaning Co 1944
Twelfth avenue east
Stocks G W prop Grandview Auto Express
1659 Venables

Stocks W mgr Vancouver Wood Pipe &
Tank Co Ltd 814, 850 Hastings W
Stockton R P of Taylor Mayers Stockton &
Smith 601, 470 Granville
Stockwell C S prop Clarence Cigar Stand
600 Pender west
Stoddart A I dry goods men's furnishings
2127 Granville
Stoltze H A mgg dir Stoltze Mfg Co Ltd
913, 207 Hastings west
Stoltze Manufacturing Co Ltd H A Stoltze
mgg dir James Sobey pres mfrs of
cedar shingles 913, 207 Hastings W
Stone E mgg dir International Import &
Export Co Ltd 113, 602 Hastings
west
Stone Henry A mgg dir Gault Brothers Ltd
361 Water
Stone J Abbott Tailors cleaning and press-
ing 425 Abbott
Stone L W mgr Singer Sewing Machine Co
615 Granville and 2414 Main
Stone M second-hand clothing 329 1-2
Carrall
Stonehouse W poultry breeding 110 Duf-
ferin west
Stones G W poultry raising cor River road
and Inverness
Stoney T fruit confectionery and cigars 638
Cordova west
Storey & Campbell J Storey and R Campbell
props saddlery hardware harness and
saddles wagons and carriages trunks
and bags 518-520 Beatty
Storry H F & Co ladies' and men's tailors
650 Granville
Stove Geo A mfrs agent importer and ex-
porter 207, 318 Homer
Stover A C salesman Alberta Lumber Co
Ltd 790 Sixth avenue west
Stover & Pethick (Mrs) confectionery 2408
Granville
Strachan D A broom handle mfr 638 Six-
teenth avenue east
Strachan D A meat market 748 Broadway
east
Strachan Geo mfrs agent 906, 325 Howe
Strand Pool Room P Hall prop 745 Pender
west
Strand Rooms W A Shaw prop 624 Hast-
ings west
Stranger Michael gen mgr New York Out-
fitting Co 137 Hastings west
Strathcona Club W W Petri 722 Granville
Strathcona Hotel M Ferguson mgr 53 Hast-
ings west
Strathspey Land and Investment Co Ltd
(The) Washorn Gwynn & Co Ltd
agents 300 Pender west
Striskey J F watchmaker and jeweler 408
Robson
Stromberg Motor Devices Hill Ltd B C
agents mfrs Stromberg Carburetor
1399 Granville
Strong Charles sec The A R Williams Ma-
chinery Co of Vancouver Ltd 495
Railway
Strong & Dowler grain dealers F G Evans
& Co B C agents 140 Water
Strong J Y mfrs of rough and dressed lum-
ber mill at Lombard B C office 406
London Bldg 626 Pender west
Stroud H J painter and paperhanger 1387
Howe
Strout J D foreman machine shop Tupper
& Steele Ltd 1669 Third avenue W
Strus Paul prop Chicago Hat Works 5, 619
Granville
Stuart Andrew liquidator Dominion Trust
Co 1, 698 Hastings west
Stuart Apartments G Baldry prop 1974
Georgia west
Stuart A G mfrs agent (woollens) 607,
325 Howe
Stuart G G of Huestis-Stuart Wallpaper
Co 318 Hastings west
Stuart Col J Duff of The Clarke & Stuart
Co Ltd 320 Seymour

**S
T
U
D
E
N
T
S**

**Business
College**

Limited

**Business
Shorthand
Typewriting
Clerical
Secretarial
Combined
Beginners
and Higher
Accountancy
Courses**

**MAIN & 10th
VANCOUVER**

BROWN BROS. & CO. LTD. FLORISTS

Cut Flowers

Wedding
Bouquets

Funeral
Designs

SEEDS

BULBS

POT PLANTS

NURSERY
STOCK

Fruit and
Ornamental
Trees and
Shrubs

Catalogue
Free

Address
Mail Orders to
48 HASTINGS
ST. EAST
VANCOUVER, B.C

VANCOUVER—(Continued)

Stuart Pratt Madame A R A M teacher of piano and violin 207, 603 Hastings west

Stuart W W pres South Shore Lumber Co Ltd 1 Front west

STUDEBAKER CORPORATION OF CANADA, LTD.
J. E. Sigmore, Manager. Passenger and Commercial Cars. 1233 Georgia Street West.

Stultz Roy S (B A) of Farris & Emerson 602-606 Pacific Bldg

Stump H J mgr rental dept Canadian Financiers Trust Co Metropolitan Bldg 839 Hastings west

Sturdgeon W C clothes cleaner 832 Robson

Sturgess H S mgr Hygiene Products Ltd 517 Hamilton

Stuyvesant Insurance Co of New York Seeley & Co general agents 1205 Dominion Bldg

SUCCESS BUSINESS COLLEGE, LTD.
E. Scott Eaton, B.A., Principal. Main and Tenth Avenue. (See side lines.)

Success Dressmaking School Miss Goy principal 801, 318 Homer

Successful Poultryman (monthly) Technical Press Ltd pubs 500 Beatty

Suckling A E & Co Ltd wholesale bottlers cor Jackson and Railway

Sudgen W shoemaker 1424 Commercial drive

Sudman J merchant tailor 58 Cordova west

Sudman K cleaning and pressing 330 1-2 Carrall

Suey Fong Co general store 545 Carrall

Suey Woo & Co tailors Suey Woo mgr 234 Hastings east

Suffolk Apartments (The) J V Scudmore agt 1540 Yew

Suga K mgr Mitsui & Co Ltd 403, 525 Seymour

Sugawara K prop Star Dye Works & Tailors 1022 Commercial drive

Sugden Shoe Co 1424 Commercial drive

Sui Ying Chung Wo Kee & Co tailors 553 Carrall

Suitorium (The) tailors 901 Pender west

Sulley W mechanical engineer 39-40, 615 Hastings west

SULLIVAN, JOHN L.
Billiards and Pool. 2134 Granville Street.

Sullivan Machinery Co Titchie Contracting & Supply Co Ltd sole B C distributors mfrs of mining machinery 1561 Granville

Sullivan T J of Sullivan-Taylor Motor Co 1234 Granville

SULLIVAN - TAYLOR MOTORS, LTD.
(T. J. Sullivan and J. I. Taylor.) Automobile Dealers. 1234 Granville Street. (See advt.)

Sullivan Wm shoe shine parlor 1240 Granville

Summens B mgr Vancouver Casket Co 1650 First avenue west

SUMMERFIELD, J. T.
Merchandise Broker, Exporter, Financial, Insurance and Real Estate Agent, Justice of the Peace and Notary Public. 320 Homer Street.

Summit Lake Lumber Co H S Poynton mgr 1206, 207 Hastings west

Sumner Iron Works sales branch E T McDonald local mgr mfrs of saw mill and shingle mill machinery 614, 207 Hastings west

Sumner Metal Works N A Newman mgr brass bronze copper and aluminum castings 1705 Georgia west

Sun A L tailor 1216 Granville

Sun Co The S Fukunaza mgr groceries cigars and tobacco 254 Powell

Sun Fat Co tailors 2349 Granville

Sun Fire Office of London England Pemberton & Son general agts 418 Howe

Sun Kee Ming jeweler 433 Columbia

SUN LIFE ASSURANCE COMPANY OF CANADA
H. O. Leach, Manager for B. C. 711-714 Rogers Bldg., 602 Hastings Street West.

Sun Peking chop suey house 237 1-2 Powell

Sun Tai-Chong & Co grocers 541 Carrall

SUN (THE) VANCOUVER DAILY
Printers and Publishers. 137 Pender Street West. (See side lines.)

Sun Wing tailors 2133 Granville

Sunset Ship Yard K Natsumoto prop 1355 Powell

Superior Plating & Galvanizing Works 153 Cordova east

Superior Spruce Mills J E Dougherty mgr 817, 837 Hastings west (mills at White Sulphur)

Sutherland A A physician 225 Fifteenth avenue west

Sutherland David dry goods 765 Hastings east

Sutherland J A physician and surgeon 1000 Commercial drive

Suttie Madam prop Theatrical Supply Co 569 Howe

Sutton A C barrister and solicitor 724, 718 Granville

Suyehire K confectionery 761 Hastings east

Suzuki I pool 240 Powell

Suzuki J books and stationery 437 Powell

Swan Allan of Swan Bros Steam Dye Works 2416 Main

Swan Bros Steam Dye Works Ernest Swan and Allan Swan 2416 Main

Swan Ernest of Swan Bros Steam Dye Works 2416 Main

Swan J B plumber and electrician 2523 Eton

Swan R G chief engineer Government Water Power Branch 249 Hastings east

Swan Sam city salesman Swift Canadian Co Ltd 17-21 Water

Swanell F W accountant Brown Fraser & Co Ltd 1150 Homer

Swanston A mgr Georgia Court 1018 Georgia west

Swartz Brothers N & J Swartz props wholesale fruits and produce 151-155 Water

Swartz J sec-treas and salesman Swartz Bros 151-155 Water

Swartz N buyer Swartz Bros 151-155 Water

Swastika Pharmacy R H Boyer prop drugs 399 Powell

Sweet R C Prov Rep Mendelson Bros Inc 365 Cordova west

Swenerton L D veterinary surgeon 600 Eighth avenue east

Swenerton Wilson veterinary surgeon 1434 Burrard

Swenerton W C physictian and surgeon 34, 445 Granville

Swezey A B mgr Cunard Line Anchor Line and Anchor-Donaldson Line passenger and freight services between Canada United States and Great Britain 622 Hastings west

Swift Canadian Co Ltd O W Pearson mgr wholesale meats 17-21 Water

Swift Canadian Co Ltd Harold Mueller mgr public cold storage 127 Water

Swift Percy C auto express 708 Richards

Swindell & Fowler Ltd grocers 1417 Commercial drive

Swindells Edward mgr White Lunch Ltd (No 5) 439 Hastings west

Swindells Sarah and Mary dressmaking 882 Burrard

Swinford H gen agt Northern Pacific Railway (traffic dept) 207 Hastings W
Switzer E (Cy) prop Delmonico Cafe 704 Robson
Syer W H mng dir R M Moore & Co Ltd 916-18 Pender west
Sykes S. C. S & D Car Agent Canadian Northern Railway Co 9-10 Burns Bldg 18 Hastings west
Sylvania Logging Co Ltd loggers W Kennedy mgr 601, 207 Hastings west
Sylvester F M gen mgr Granby Consolidated Mining Smelting and Power Co Ltd 806, 718 Granville
Sylvia Court A D Goldstein prop 1154 Gifford
Symes Reginald barrister 739 Hastings W
Taafe, W J mnfrs agent men's clothing gloves and underwear 402, 318 Homer

TABATA, E., CO.
Importers and Exporters. 362 Alexander Street.

Tacey, J R & Son exhaust and blow piping heating and ventilating sheet metal works 1160 Seymour
Tada H mgr Royal Fish Co ft Gore ave
Tagawa K confectioner 208 Main
Taggart Frederick music teacher 812 Robson
Tagman A mgr United Ladies' Tailors 711 Dunsmuir
Takahashi K commission broker 126 Cordova east
Takaoka T barber shop 300 Cordova west
Takata K tailor 397 Powell
Takawa K barber 2016 Yukon
Takazawa T barber 309 Powell
Takenaka S restaurant 350 Powell
Talda John prop State Cleaner 146 Broadway
Tallhoe Fisheries Limited salmon canners Bella Coola, R V Winch & Co Ltd mng owners 739 Hastings west
Tallmon S E & Co confect 1754 Kingsway
Talmie Miss H G Matron West End Hospital 1447 Barclay
Tamaki F farm produce 126 Cordova east

TAMURA, S.
General Importer and Exporter. 213 Dunlevy Avenue.

Tanabe H K jeweler 548 Main
Tanabe Y tailor and barber 225 Main
Tanaka R fish market grocer 262 Powell
Tanakaya Co tailors 517 Burrard
Tanner C M mgr Eureka Tea Co 607 Dunsmuir
Tanner J A city salesman The W H Malkin Co Ltd 41-61 Water
Tansheyne J confect 205 Carrall
Tanzman A mgr Parisian Ladies' Tailors 606 Granville
Tappero Mrs L fruit and confect 303 Georgia east
Tarantino John shoe shine 330 Abbott
Tartaglia V of Crance & Tartaglia 309 Carrall
Tashlear Frank prop Champion Cleaners 1805 Main
Taska W H sec Mountain Lumber Co 606 Bank of Ottawa
Tai Hon Kong Bo Ltd Chinese Times (Daily) Ho Hing editor 443 Carrall
Tai On grocer 511 Carrall
Tai Sing Co general store 261 Pender east
Tai Tong barber 49 Pender east
Taihea K barber 55 Powell
Tainiwa T confect 459 Hastings east
Tairiku Ninpo Japanese daily newspaper 135 Cordova east
Tait F M car sales mgr Rat Portage Lumber Co Ltd 1816 Granville
Tait John S pres J S Tait & Co Ltd 144 Water
Tait John S & Co Ltd Jno S Tait pres James F Mends sec and mgr wholesale com merchants and importers 144 Water

Tait Percy mgr Tait Tire Co 1049 Granville
Tait Tire Co Percy Tait mgr 1049 Granville
Tait W L prop Manhattan Apts 784 Thurlow
Tasker Wm* T B C mgr Equitable Life Ins Co 470 Granville
Taylor A G M butcher 1729 Commercial drive
Taylor A J foreman box dept Pacific Box Co Ltd ft Smythe
Taylor B pres Comrades of the Great War 225, 510 Hastings west
Taylor Charles foreman painting dept Tupper & Steele Ltd 1609 Third avenue west
Taylor C B mgr Union Bank of Canada Cordova St Branch 97 Cordova west
Taylor D shoe repairer 745 Broadway east
Taylor D J prop Imperial Garage & Repair Shop 1233 Hornby
Taylor E C of Horne Taylor & Co 406, 739 Hastings west

TAYLOR ENGINEERING CO., LTD.
A. J. T. Taylor, Mng. Dir. Consulting and Contracting Engineers. 603, 850 Hastings West.

Taylor F C of Craig Taylor Lumber Co Ltd 909, 207 Hastings west

TAYLOR-FORBES CO., LTD.
A. W. Givin, Manager. Sovereign Boilers and Radiators, Plumbers and Steamfitters' Supplies, Pipe Fittings, Valves, Hardware and Lawn Mowers. 1070 Homer.

Taylor Furniture Co M H Taylor prop ft Victoria drive
Taylor Geo of Leitch & Taylor 413 Granville
Taylor Gordon grocer 1666 Robson
Taylor H of White & Taylor 436 Dufferin west
Taylor Henry mgr City Dairy & Produce Co Ltd 400 Pender east
Taylor H B chief engr J Coughlan & Sons Columbia and Front
Taylor H E furrier 508 Dunsmuir
Taylor H W head sales mgr The W H Malkin Co Ltd 41-61 Water
Taylor J violin maker 531 Richards
Taylor James mgr Fetherstonhaugh & Co 1018, 470 Granville
Taylor J C grocer 1687 Kingsway
Taylor J & J Ltd Toronto Safe Works W J Farrand mgr 524 Richards
Taylor J O of Sullivan-Taylor Motor Co 1234 Granville
Taylor J W mgr J W Taylor & Co 417 Hastings west
Taylor J W & Co Ladies' Ready-to-Wear J W Taylor mgr 417 Hastings west
Taylor Louis D editor B C Mining News 824, 718 Granville
Taylor W D acct 207 Hastings west
Taylor Major Austin C dir Imperial Munitions Board Dept of Aeronautical Supplies Rogers Bldg Granville
Taylor Mrs M C prop Imperial Dye Works 2320 Scott
Taylor M H of Taylor Furniture Co Ltd ft Victoria drive

TAYLOR, MAYERS, STOCKTON & SMITH
S. S. Taylor, LL.B., K.C.; E. C. Mayers, LL.B.; R. P. Stockton, LL.B.; Robt. Smith, LL.B. Barristers, Solicitors, etc. 601-610 Rogers Bldg. 470 Granville.

Taylor & Roberts (T H Taylor & H H Roberts) B C land surveyors 17, 403 Hamilton
Taylor R H picture framer 2114 Main
Taylor R J florist 2456 Main
Taylor S shoe repairs 2317 Main
Taylor S S of Taylor Mayers Stockton & Smith 601, 470 Granville

DOMINION
PHOTO CO.

Commercial Photographers
INTERIORS, EXTERIORS
CATALOGUE WORK
VANCOUVER, B. C.
CONSTRUCTION IN PROGRESS
INDUSTRIAL DISPLAYS

Universal Multi- graphing Co.

Advertising
By Mail

M L A I L I N G S

Trade Lists Professional Lists

Grocers

Dry Goods

General Stores

Hotels

Farmers

Fruit Growers

Canners and
Packers

Mining

Logging

Lumbering

Fishing

Lists

Multigraphing

Addressing

Mailing

Phone

SEY. 6445

213-214
Metropolitan
Building

Vancouver, B. C.

VANCOUVER—(Continued)

Taylor T B sec-treas Hardwood Lumber
Co Ltd east end Smythe

Taylor T H of Taylor & Roberts 17, 423
Hamilton

Taylor W bed factory supt Restmore
Mnfg Co Ltd Parker and Glen drive
"T" Rooms (The) F O McEwan & A M
MacLean props 569 Granville

Tea Kettle Inn Miss V Murray prop 634
Granville

Technical Press Ltd E A Hagen pres D
H McCall sec printers and publish-
ers of Mining & Engineering Rec-
ord, Commercial & Industrial Re-
view and Successful Poultryman
500 Beatty

Teetzel A L of Granville Vulcanizing Co
1390 Granville

Teetzel Walter salesman Universal Knit-
ting Co 624 Smythe

Telegraph C P R Co A J Clark local mgr
R N Young supt B C 428 Hastings
west

Telford Geo dental surgeon 404, 718
Granville

Telford Lyle physician 709 Georgia west
Telford Robt physician and surgeon 407,
718 Granville

Temple John W carpenter 1009 Hastings
west

Temple Pattison & Co Ltd J W Hender-
son prov mgr dental supplies 810,
626 Pender west

Templeton Wm tailor 1941 Broadway west
Templeton Wm tailor 2125 Fourth avenue
west

Tener J F gen mgr Pacific Lime Co Ltd
744 Hastings west

Tennant A of Tennant Bros 7468 Fraser
Tennant Bros A & R Tennant props
grocers 7468 Fraser

Tennant J K mgr London Finance Co 712
Granville

Tennant Jas L planer knives and mill
supplies 171 Cordova

Tennant R of Tennant Bros 7468 Fraser
Tepoorten E J vice-pres J A Tepoorten
Ltd 808 Water

Tepoorten J A pres J A Tepoorten Ltd
308 Water

TEPOORTEN, J. A., LTD.

**J. A. Tepoorten, Pres.; E. J. Te-
poorten, Vice-Pres.; M. T. McLau-
rin, Sec. Wholesale Druggists, 308
Water Street.**

Terakura K tailor 130 Gore ave
Terminal City Club K J Burns pres Harry
F Brine sec and mgr 837 Hastings
west

Terminal City Iron Works Harry J Lit-
tle mgr engineers and machinists
iron and brass founders mfrs hy-
drants castings valves etc ship
machinery repair work 1949 Albert

Terminal City Motor Co Ltd F Barnes
mgr 725 Georgia west

Terminal Construction & Mfg Co Ltd H
P Falls pres and gen mgr mfrs of
The Fleming Combination Kitchen
Cabinet and Refrigerator 2760 Yew

Terminal Pool Room Sam Frone prop 607
Pender west

Terminal Salvage Co hardware 27 Hast-
ings west

Terminal Sheet Metal Works Ltd (James
Oliver and J T McDonald) 1043
Pender west

Terminal Steam Navigation Co Ltd (The)
Capt J A Cates mng dir J M Lar-
line sec-treas Steamship line be-
tween Vancouver and Howe Sound
points. Owners Terminal Hotel,
farm and summer resort on Bowen
Island Union wharf

Terminus Cigar Co (C Schnoter and R
Schnoter) cigar mfrs 738 15th ave
east

Terminus Hotel G Iguchi prop 30 Water
Tero Berro prop Klondike Cafe 214 Car-
ral

Terry & Gordon (Toronto) Frank W Gor-
don agent wholesale lumber 408,
837 Hastings west

Terry R confect and stationer 1316 10th
avenue east

Tewnion J boot and shoemaker 654 Kings-
way

Tewison W shoe repairing 242 Broadway
west

Thatcher A H pres Western Machine
Works Ltd 1705 Georgia west

"The Traveller" F L Thomas editor and
mgr 625, 744 Hastings west

Theatrical Supply Co Madame Suttle
prop 569 Howe

Theobald W boots and shoes 632 Victo-
ria drive

Theodore A prop Crystal Palace of Sweets
bakery 134 Hastings west

Theopulos Tony fruits and confec 300
Granville

**THIEL DETECTIVE SERVICE CO.
OF CANADA, LTD.**

**C. F. Redington, Manager; C. E.
Pratt, Assistant Manager. 626,
470 Granville Street.**

Thielen Oscar auto repairs and general
machine work 1112 Seymour

Thill J J trav salesman International
Motors Ltd 1129 Howe

Third & Dundas (C Third and W Dun-
das) blacksmiths 1019 Main

Thodas Gus prop Only Fish & Oyster
House 20 Hastings east

Thomas C W machine foreman Pacific
Box Co Ltd ft Smythe

Thomas Ed pres Canadian Credit Co Ltd
584 Richards

Thomas Rev Ernest pastor Wesley
Church Georgia and Burrard

Thomas E A of Thomas & McBain 635
Granville

Thomas F barber 1830 Commercial drive
Thomas F Leighton editor and mgr "The
Traveller" 625, 744 Hastings west

Thomas H E dentist 3, 633 Hastings west
Thomas H W salesman Vancouver Lum-
ber Co Ltd south end Connaught
Bridge

Thomas L C sec Vancouver Cedar Mills
Ltd Connaught Bridge

Thomas & McBain (E A Thomas and
Geo N McBain) Semi-Ready Cloth-
ing 655 Granville

Thomas Owen W of McGregor Johnson &
Thomas Ltd 1001 Metropolitan Bldg

Thomas Percy C dentist 722 Granville
Thomas P W (successors to J O'Sullivan)
assayer chemist and metallurgist
576 Seymour

Thomas Walter J real estate and insur-
ance 334 Pender west

Thomas W M mgr Reid Bros of Canada
Ltd wholesale hospital supplies 700,
325 Howe

Thomas W W timber and mining broker
820, 470 Granville

Thompson A R of Charles S Thompson
& Sons 1150 Hamilton

Thompson's Boat House S J Thompson
prop boats for hire 1789 Georgia
west

Thompson Calvin confect 999 Broadway
west

Thompson C S of C S Thompson & Sons
1150 Hamilton

THOMPSON, C. S., & SONS

**W. B. Robertson, Manager. Whole-
sale Cutlery, Brushes, Silverware,
Druggists' Sundries, Hardware Spe-
cialties. 1150 Hamilton.**

Thompson C E cigars tobacco pool room
1157 Granville

Thompson C W of C S Thompson & Sons
1150 Hamilton

Thompson E mgr Thompson Coal & Supply Co 2065 10th avenue west
 Thompson E W prop The Welding Shop 1330 Hastings east
 Thompson F partner False Creek Wood Yard 953 6th avenue west
 Thompson F R mgr Business Development Co Ltd 525, 718 Granville
 Thompson G mgr Slater's Market 3260 Main
 Thompson G R prop Gifford Hotel 1348 Robson
 Thompson H B trav salesman The Canadian General Electric Co Ltd 1063 Pender west
 Thompson H B express hay and grain 143 Cordova east
 Thompson Mrs H S confec 1304 Commercial drive
 Thompson J acct False Creek Lumber Co Ltd cor Oak and 6th avenue west
 Thompson J A grocer Central Park
 Thompson John A sawmill machinery 514, 744 Hastings west
 Thompson J D prop Esplanade Tea Rooms 1795 Beach avenue
 Thompson J J mgr Bryce & Co Ltd 324 Seymour
 Thompson J W physician and surgeon 112, 736 Granville
 Thompson John W prop John W Thompson & Co 325 Howe
 Thompson John W & Co John W Thompson prop machinery dealers 325 Howe
 Thompson N vice-pres New Hazelton Gold-Cobalt Mines Ltd 506, 744 Hastings west
 Thompson Nichol pres N Thompson & Co Ltd and mgr Western Canada for Cammell Laird & Co Ltd 847, 63 Beatty
 Thompson N & Co Ltd N Thompson pres David Keith sec-treas consulting engineers and manufacturers' agts 847, 63 Beatty
 Thompson R D prop Marine Navigation & Engineering Co Ltd ft Bidwell
 Thompson Stuart commercial and press photographer 501 Georgia west
 Thompson Mrs S milliner 3586 Commercial
 Thompson S A Co S A Thompson mgr financial brokers 411, 207 Hastings west
 Thompson S J prop Thompson's Boat House 1789 Georgia west
 Thompson Stephen J realty insurance and commission agent 510 Hastings west
 Thompson T prop B C Electric Barber shop 734 Main
 Thompson W local mgr London & Lancashire Ins Co Ltd 310, 739 Hastings west
 Thompson William B merchant tailor 1039 Granville
THOMPSON, WM. H., D.D.S.
 Dentistry. 602 Granville, Cor. Duasmuir.
 Thoms M R shoe repairing 256 Kingsway
 Thomson A M dir Jas Thomson & Sons Ltd 353 Water
 Thomson Coal & Wood Supply Co E Thomson mgr 2065 Tenth avenue west
 Thomson D T sec-treas Jas Thomson & Sons Ltd 353 Water
 Thomson's Grocery cor Seventh avenue east and Prince Edward
 Thomson James grocer 401 Seventh avenue east
 Thomson Jas B pres and mng dir Jas Thomson & Sons Ltd 353 Water
THOMPSON, JAS., & SONS, LTD.
 Jas. B. Thomson, Pres. and Mng. Dir.; A. M. Thomson, Dir.; D. T. Thomson, Sec.-Treas. Wholesale Drygoods and Manufacturers. 353 Water.

Thomson J pres Union Copper Mining Co Ltd 446 Homer
 Thomson John of Nunn Thomson & Clegg 531 Homer
 Thomson J D Esplanade Rooms 1795 Beach avenue
 Thomson William pianos and organs 611 Robson
 Thomson W D S trav salesman Jas Thomson & Sons Ltd 353 Water
 Thorburn W H mgr S S dept Balfour Guthrie & Co 739 Hastings west
 Thorne H J stock and bond broker 325 Homer
 Thorneloe W J acct Edward Lipsett 68 Water
 Thornton A C mgr Fleischmann's Yeast 1166 Burrard
 Thornton Robt supt and machine shop foreman Letson & Burpee 172 Alexander
 Thorpe C F city salesman The Canadian General Electric Co Ltd 1063 Pender west
 Thorpe & Co Ltd W H McKerrow mgr mfrs of mineral waters 795 Beatty
 Thorpe Miss F A dry goods 835 Davie
 Three (3) Girls Hat Shop (Misses Craven) 802 Granville
 Threlfall Richard of Service Garage 555 Broadway west
 Thung Lee mgr Yunc Lee Co 127 Pender east
 Thurston Fred fruit confect cigars 4166 Main
 Thynne A G of Thynne & Albutt 1008, 510 Hastings west
 Thynne & Albutt (A G Thynne W J Albutt) insurance and financial agents 1008, 510 Hastings west
 Tick A prop Tick & Co 142 Cordova west
 Tick & Co A Tick prop bicycles and cutlery locksmiths 142 Cordova west
 Tie and Collar Shop (The) Aaron Wisner prop 474 Granville
 Tielens Gerard shoe repairing 210 Fifth avenue west
 Tierney's Grocery Joe Tierney prop 784 Hastings east
 Tiffin F W barrister and director B C Fir & Cedar Lbr Co Ltd Sixth avenue and Larch
 Tiffin J B pres Renwick & Cunliffe Ltd 365 Water
 Tilden Gurney & Co Ltd W G Chester mgr wholesale stoves and ranges builders' hardware 1160 Hamilton
 Tilikum Shoe Repair 636 Broadway west
 Tillmann F meat market 2502 Scott
 Timberlake C new and second-hand furniture 1150 Granville
 Timewell D C cabinet-maker upholsterer 1123 Granville
TIMMS, A. H.
 Show and Commercial Printing, Binding, Bookbinding, etc. 126-130 Fourteenth Avenue East. (See advt.)
 Timms H pres Timms Phillips & Co Ltd 411, 525 Seymour
 Timms Phillips & Co Ltd H Timms pres T N Phillips vice-pres D M Colquhoun sec-treas lumber dealers 525 Seymour
 Tinney & Humphries Ltd W Tinney mgr contractors and builders 623 Richards.
 Tinney W mgr Tinney & Humphries Ltd 623 Richards
 Tipping A financial agent 206, 516 Hastings east
 Tirrell A J barber 725 Broadway east
 Tisdall Chas E pres Tisdalls Limited 618-20 Hastings west
 Tisdalls Limited Chas E Tisdall pres Chas T Rolston sec wholesale and retail arms ammunition and sporting goods of every description 618-20 Hastings west

*By Request
of Farmers*

Farms

Complete lists of Acreage and Farms in all the better settled sections adjacent to Vancouver and Westminster. Inspected places only—accurately described—maps—valuations.

414 Seymour St. Vancouver, B.C.

Multigraphing, Signing,
Folding, Inserting, Sealing,
Stamping, Addressing and
Mailing.

Mail Order Advertising.

Universal Multigraphing Co.

"Universal Quality is Unequaled"
Phone Sey. 6445

313-314 METROPOLITAN BLDG.

VANCOUVER, B. C.

VANCOUVER—(Continued)
Toban H prop Paris Shoe Repairing Co
2440 Main
Tobin P of Hub Clothing Store 62 Cor-
dova west
Tod & Manning Ltd R M Tod R C Man-
ning props jewellers opticians 574
Granville
Tod R M of Tod & Manning Ltd 574
Granville
Todhunter James G of The Clarke &
Stuart Co Ltd 320 Seymour
Togo Dye Works (The) T N Nose prop
dyeing and cleaning 416 Abbott
Togo Rooms K Hotta prop 241 Hastings
east
Toledo Scale Co E S Chambers agt 424
Cordova west
Tom The Tailor H Romberts prop 632
Granville
Tomiak T shoe repairing 613 Hastings
east
Tomita T barber 607 Main
Tomley Nurse Maternity Hospital 129
Twenty-second avenue west
Tomlinson & Mitchell (F H Mitchell W
B Tomlinson) lumber mfrs 910, 525
Seymour
Tomlinson W B of Tomlinson & Mitchell
910, 525 Seymour
Ton Wah Law restaurant 15 Pender west
Tong J fruit and vegetables 2313 Main
Tong J Senk mgr Granville Groceries
1075 Granville
Tong King chop suey 252 Pacific
Tongue M of Pacific Machine Shop 1087
Granville
Tooke Brothers Limited A French mgr
mfrs shirts collars and neckwear
wholesale men's furnshs 365 Water
Toombs S R of Eddecumbe-Toombs Co
1422 Standard Bank bldg
Topham T florist 946 Fifteenth avenue
east
Toric Optical Co A H Hirschberg mgr
opticians 131 Hastings west
Tormoss G W sec-treas Dewar Shingle
Co Ltd False Creek, Dewar's Wharf
Toronto Apts R A Wallace prop 769
Hastings east
Toronto General Trusts Corporation
(The) H M Forbes mgr adminis-
trator executor guardian trusts etc
407 Seymour
Torrance Peter grocer Keefer & Camp-
bell
Torrance W L mgr Pacific Drug Store
1787 Davie
TORRY, J. L., & CO.
J. L. Torry, Manager. Wholesale
Grocery Brokers. 1230 Hamilton.
Torry Storage Company J L Torry mgr
warehousing distributing and for-
warding agents 1230 Hamilton
Tosey P butcher 550 Main
TOUCHE, GEORGE A., & CO.
L. A. Matthews, A.C.A., Resident
Manager. Chartered Accountants.
511 Metropolitan Bldg.
Tourist Hotel 1200 Granville
Tow Lup prop Canada Co 155 Pender
east
TOWER-CANADIAN, LTD.
H. L. Tyler, Manager. Wholesale
Oil Waterproof Clothing. 352
Cambie. (See advt.)
Tower Publishing Co publishers Numer-
ical Telephone Directory 500 Beatty
Towers G K mgr railway and contractors
supplies dept The Canadian Fair-
banks-Morse Co Ltd corner Robson
and Beatty
Town F V mgr T G McBride & Co 1051
Main
Townley Fred L architect 325 Homer
Townley R mgr R Townley & Son 46
Seventh avenue west

Townley R & Son R Townley mgr plumb-
ers 46 Seventh avenue west
Townley & Ward music dealers 443 Hast-
ings west
Townleys Wm mgr Mutual Fire Insur-
ance Co of B C 409, 739 Hastings
west
Tozeland N H acct Kelly Confection Co
Ltd 1106 Mainland
Tracey T H sec Alberta Lumber Co Ltd
790 Sixth avenue west
Tracy Thomas H consulting engineer 411
Howe
Trade Roasting Co F A Stevenson prop
wholesale teas and coffees coffee
roasters rear 115 Cordova west
Trafalgar Mansions 840 Nelson
Tranquille Sanatorium S B Barron sec
710 Granville
Trans-Continental Freight Co Inc for-
warding and pool car shipments
Campbell's Security Fireproof Storage
& Moving Co Ltd B C agents
857 Beatty
Trans-Continental Freight Co F Crone
mgr 425 Cordova west
Trans-Oceanic Co B W Greer agent
steamship company 402, 525 Sey-
mour
Transportation Club of Vancouver Ltd
Chas E Blaney sec-treas 5th floor
543 Hastings west
TRAVELLERS' INSURANCE CO.
OF HARTFORD
J. A. Perdue, Agent. 604, 525 Sey-
mour. (See advertisement.)
Travers C O A rep Mechanical Salesman
Ltd 708, 543 Granville
Traynor Wm prop Coral Apts 456 Hast-
ings east
Trefault Madam millinery 713 Georgia W
Trenton Peter confect 371 Hastings east
Trice F & Co real estate 445 Homer
Trick's Shoe Store men's shoes 146 Cor-
dova west
Trickey A W mgr Massey-Harris Co Ltd
869 Beatty
Trickey S J of Central Sheet Metal
Works 151 1-2 Pender west
Trifolium Oleomargarine Ltd mfrs mar-
garine 1200 Hamilton
Trimble Frank real estate 260 Kingsway
Trinity Methodist Church Rev A E
Heatherington pastor 1826 Seventh
avenue east
Tripp J D A piano tuner 641 Granville
Triumph Bicycle Co Ltd mfrs motor
cycles and cycles Dingwall Cotts &
Co agts 414, 744 Hastings west
Triumph Teas & Coffees (wholesale) R
Balmer mgr 1487 Seventh avenue
west
Trocadero Cafe Crist Tasiopoulos prop
156 Hastings west
Troyer Geo E mng dir Henry Birks &
Sons Ltd Granville corner Georgia
Trotter Charles S mgr B C Nurseries Co
Ltd 1493 Seventh avenue west
Troughton C foreman of engineers Linde
Canadian Refrigeration Co Ltd 500
Campbell avenue
Trousdale F H physician 103, 25 Hast-
ings east
Trousdale P W of Borland & Trousdale
101, 177 Hastings east
Truel M T mgr Dominion Life Assurance
Co 204, 207 Hastings west
Trueman Capt H N mgr Gulf of Georgia
Towing Co Ltd 1155 Sixth avenue
west
Truesdale W E notary public 422, 744
Hastings west
Trumper F H tailor 781 Burrard
Trumpour Rev Prof rector St George's
Church Fourteenth and Laurel
Trusoff John shoe repairer 2590 Gran-
ville south
Trustee Co Ltd ins agents 318 Homer

Trythall & Son (W J & W T Trythall) printers 590 Seymour
 Tsuboi C grocer 1649 Second avenue west
 Tsuchida K gen store 259 Powell
 Tsujimoto Ofozo barber 235 Powell
 Tsukamoto S cleaning and pressing tailor 320 Gore avenue
 Tsurukichi T contractor 346 Cordova east
 Tucker A plumber 1200 Powell
 Tucker H J automobiles and trucks 833 Pender west
 Tucker John E pres Vancouver Lumber Co Ltd south end Connaught Bridge
 Tuckett Limited H W Adams mgr mfrs cigars tobacco and cigarettes 1210-14 Homer
 Tuec Company of Vancouver B C A C Dunham prop 601 Pender west
 Tufts S S barrister 217, 739 Hastings west
 Tulk A Edward barrister 26, 645 Hastings west
 Tulk N A mgr Gold Seal Ltd 137 Water
 Tull J J real estate 3225 Main
 Tuller A prop O K Barber Shop 1108 Commercial drive
 Tuller J M timber lands 411, 744 Hastings west
 Tullidge W B city salmnn Leeson Dickie Gross & Co Ltd 97 Water
 Tullis Norman L sales agt Dunlop Tires 805 Pender west
 Tunn O R shoe repairing 4152 Fraser
 Tupper & Bull (Hon Sir Charles Hibbert Tupper K C M G and Alfred Bull) barristers 628 Pender west
 Tupper Sir Charles H of Tupper & Bull 628 Pender west
 Tupper & Farrow (Frank Tupper R C Farrow) surveyors and engineers 402, 739 Hastings west
 Tupper Frank of Tupper & Farrow 402, 739 Hastings west
 Tupper & Steele Ltd mfrs automobile tractors auto bodies carriages and general blacksmiths 1669 Third avenue west
 Tupper W T dir Tupper & Steele Ltd 1669 Third avenue west
 Turcott C prop Pastime Pool Parlor 42 Hastings east

TURNBULL BROTHERS
 (James D. Turnbull, Notary Public, and William W. Turnbull.)
 Custom House Brokers and Forwarding Agents. 732 Hastings West.

Turnbull H L physician and surgeon 205 Belvedere Court Main and Tenth avenue
 Turnbull J L physician and surgeon 307, 718 Granville
 Turnbull James D of Turnbull Brothers 732 Hastings west
 Turnbull J M mining engineer 736 Granville
 Turnbull Walter S physician 2190 Fourth avenue west
 Turnbull William of Turnbull Brothers 732 Hastings west
 Turner A J prop Winter & Turner 619 Robson

TURNER-BEETON CO., LTD.
 Shirt and Overall Mfrs. M. D. Morrison, Rep. 702, 318' Homer.

Turner C E prop Prince Albert Market 995 Robson
 Turner's Dairy Ltd F Turner mgr dairy products corner Seventeenth avenue west and Ontario
 Turner F mgr Turner's Dairy Ltd corner Seventeenth avenue west and Ontario.
 Turner F N of Turner Meakin & Co 446 Seymour
 Turner Institute Mrs M Erratt deaconess 474 Pender east

Turner J mgr Reliance Taxi Co 909 Georgia west
 Turner Meakin & Co (F N Turner and Howard Meakin) financial agents insurance 446 Seymour
 Turner S O prop Vancouver Trading Co 106 Water
 Turner Wm new and secondhand furn dealer 906 Granville
 Turner Wm boat builder 1963 Georgia west
 Turner Wm mgr By-Products Co Ltd 509 Richards
 Turner Wm barrister 17, 413 Granville
 Turpin Bros (W H Turpin Jas Turpin Jr) men's furn 759 Granville
 Turpin Jas Jr of Turpin Bros 759 Granville
 Turpin W H of Turpin Bros 759 Granville
 Turquand W A mgr Vancouver Hotel Georgia street corner Granville
 Tuson Roger prop Victoria Lodge 1996 Third avenue west
 Tuttle Miss L barber 307 Main
 Tweedale Capt C prop Gilford Court 1901 Pendrell
 Twentieth Century House Co Ltd J L Northey sec ready cut houses 403 Pender west
 Twentieth Century Shoe Repairing Co Ltd J E McCredy mgr 328 Hastings west
 Twin Transfer Co R J MacLaren and T A F Mackintosh props moving packing storage and shipping 309 Cambie
 Twining A sec Simson Balkwill & Co Ltd 101 Powell
 Twiss William J dist mgr Mutual Life of Canada Board of Trade Bldg 402 Pender west
 Twizell R P architect 1019, 837 Hastings west
 Twohey (F J) and Creagh (E) machine shop and repairing ft Bidwell
 Tyler H L mgr Tower Canadian Ltd 852 Cambie
 Tynell F W prop The London Store 1051 Granville
 Tytler William pres and mgr The Canada Shingle Co Ltd ft Wall
 Uchida S stationer Main and Powell
 Ueda J restaurant 206 Main
 Ukita S Japanese Consul 302, 525 Seymour
 Uneeda Pharmacy Dr Goostrey prop 2700 Commercial drive
 Uneeda Printers printers manufacturers art calendars and photo folders 5, 336 Hastings west
 Uneeda Printing Co 525 Richards
 Union Assurance Society Ltd (London Eng) McGreggor Johnston & Thomas Ltd gen agts 1001, 837 Hastings W

UNION BANK OF CANADA
 George Harrison, Manager. Main Office, Hastings and Seymour Streets. Branches, 97 Cordova West and Main, Cor. Broadway.

Union Cedar Mills Ltd H Timms pres D M Colquhoun sec lumber exporters 415, 525 Seymour
 Union Copper Mining Co Ltd J Thompson pres D Campbell sec-treas copper mining (mines at Knight Inlet) 446 Homer
 Union Fire Insurance Co Ltd of Paris France Franco-Canadian Trust Co Ltd gen agts 502, 470 Granville
 Union Fisheries & Cold Storage Ltd J B Hurd mng dir fish and sea food dealers wholesale (operating plant Clayoquot B C) 16 Hastings east and Hind's Wharf

Phone 3412

312 Hibben-Bone Bldg.
VICTORIARepresentatives in all parts of the world.
Every description of detective work undertaken.
J. W. Wright, General Manager.413-14 Metropolitan Bldg.
VANCOUVER**Wright Private Detective Agency**



NORTH AMERICAN LIFE ASSURANCE CO.

Head Office:
Toronto, Ontario

E. W. Keenleyside
Provincial
Manager

470
Granville
Street
Vancouver
B. C.

Phone
Seymour 225



VANCOUVER—(Continued)

Union Grocery Co Sam Minichiello mgr
grocers 567 Union

UNION INSURANCE SOCIETY OF CANTON, LTD.

C. E. Elderton, Branch Manager.
309-313 Yorkshire Bldg. (See
adv.)

Union Insurance Society of Canton Ltd
Vancouver Financial Corp Ltd
agents 502-252 Seymour

Union Investment Co Edward Gold mgr
real estate agents 602, 718 Granville
Union Marine Insurance Co Ltd Mac-
aulay & Nicolls agents 746 Hast-
ings west

Union Mortgage Co Ltd D T Ashley mgr
mortgages 431 Seymour

Union Mutual Life Insurance Co (Port-
land Maine) John E Evans prov
mgr 14, 615 Hastings west

Union Oil Co of California W J Condon
dist mgr oil refiners 513, 744 Hast-
ings west

Union Pacific Salt Co (The) Kelly Van
& Co Ltd B C distributors 1025, 510
Hastings west

Union Pacific System Union Pacific R R
Co Oregon Short Line R R Co
Oregon Wash R R & N Co J H
Cunningham gen agt 409 Granville

UNION STEAMSHIP CO. OF B. C., LTD.

E. H. Beazley, Mng. Dir.; Jno. Galt,
Assistant Manager. Steamers to
All Parts of Northern B. C. Ten
Vessels in Regular Service. Union
Wharf, Ft. Carrall.

UNITED BAKERIES, LTD.

(W. E. Finchin and A. C. Coulter.)
Bread and Cake Mfrs. 60 Lans-
downe West. (See advt)

United Bottling Works brewers and min-
eral water mfrs V G Masi mgr 235
Union

United Canada Insurance Co C E Berg
mgr fire insurance 726, 510 Hast-
ings west

United Electric Co Ltd R E W Fairleigh
mgr C J Stevens sec electric sup-
plies electric carbon products 601
Pender west

United Ladies' Tailors A Tagmon mgr
ladies' tailors 711 Dunsmuir

United Motor Agency of B C Wm Eadie
Jr mgr 940 Richards

UNITED PAPER PRODUCTS CO., LTD.

Druggists', Jewellery, Face Powder
and Perfume Boxes, Seals and
Other Paper Products. 1150 Ham-
ilton.

United States Fidelity & Guaranty Co
Leslie H Wright atty 470 Gran-
ville

UNITED STATES CONSULATE

George N. West, Consul-General;
Irving N. Linnell, Consul; Earl G.
Johnson, Vice-Consul; J. Franklin
Points, Vice-Consul. 210, 744 Hast-
ings West.

U S Department of Labor immigration
service John L Zurbrick inspector
in charge 206-214, 850 Hastings west

U S Public Health Service Dr Wm Keith
surgeon 211, 850 Hastings west

United States Lloyds marine department
Dale & Co Ltd agents 110 Pacific
Bldg

United States Steel Products Co E J
Molineaux special rep mfrs of steel
and wire products 846 Beach
avenue

UNITED TYPEWRITER CO., LTD.

T. J. Byrnes, Manager. Typewrit-
ers and Supplies, Adding Machines
and Office Supplies. 546 Pender
West.

United Western Property Co Ltd (Jas
Kerr and H Mutrie) 520, 739 Hast-
ings west

Universal Art School I E Muller mgr
pictures enlarged 1, 336 Hastings
west

Universal Employment Office Mrs. Cath-
erine Malone prop male and female
employment 534 Homer

Unique Millinery Miss M Bain prop
1019-1-2 Robson

Universal Knitting Company A C Cohen
mgr knitted goods for men women
and children 624 Smythe

UNIVERSAL MULTIGRAPHING CO. J. S. Vollet, Manager. 313-314 Metropolitan Bldg. (See side lines.)

Universal Sales Co W H Wilson mgr 417,
16 Hastings east

University of British Columbia F F Wes-
brook M A, M D, C M, L L D pres
corner Eleventh avenue west and
Willow

Upham Mrs F confec 1019 Broadway east
Urban Investment Co Ltd Henry New-
march pres L J Cooper sec invest-
ments 344 Pender west

Ure John broker 34, 445 Granville

Urquhart Alex blacksmith rear 649 Howe
Urquhart A H mgr A Magnano Co Ltd
98 Powell

Urquhart W A commission broker 54 Cor-
dova west

Usborne C H customs broker 420 Howe

Ushijima Mrs K dry goods and dress-
maker 324 Powell

USUI, K.

Commission Merchant. 106 Main.
(See advt.)

Utility Soaps Ltd G A Draper mgr soap
mfrs factory 138 Lorne west

Uyeda B of Mikado Fancy Goods 766
Granville

Uyeda Mrs T dry goods 236 Main

Vaelier Peter grocer 900 Granville

Vakamura K cleaning and pressing 323
Abbott

Valentine Edward H sec-treas Inter-
national Motors Ltd 1129 Howe

Valentine & Sons Publishing Co Ltd
photographic publishers 609, 318
Homer

Valley City Seating Co Ltd mfrs of
church and lodge furniture and
folding chairs E G Powell agt 567
Hamilton

Valley Dairy Ltd A B Balderson mgr
1569 Sixth avenue west

Van Antwerp John E grocer 570 Vic-
toria drive

Van Brussel Ben of Van Brussel &
Obrecht 24 Water

Van Brussel & Obrecht (Ben Van Brus-
sel and August Obrecht) cigars to-
bacco and soft drinks 24 Water

Van De San John bicycle repair shop
808 Powell

Van Dusen W J district foresters Dept
of Lands Provincial Government
Court House

Van Dyke J R mgr J R Van Dyke & Son
1737 Georgia west

Van Dyke J R & Son J R Van Dyke mgr
boat builders 1737 Georgia west

Van Home B prop Burrard Decorating
Co 525 Burrard

Van Horne C N mgr house furnishing
dept McLennan McFeely & Co Ltd
99 Cordova east

Van Horne G C of Senkler & Van Horne
202, 744 Hastings west

Van Houten W J pres Nanoose Collieries Ltd 607, 510 Hastings west
 Van John W E of Kelly & Van 1025, 510 Hastings west
 Van Roggen M A barrister and solicitor and vice consul for the Netherlands for B C 420 Cambie
 Van Schmidt John E electrolysis and trichology 811, 543 Granville
 Van's Non-Alcoholic Brewery 1502 Venables
 Vance Miss A C dressmaker 2412 Main
 Vance Miss B hemstitching 2412 Main
 Vance Rev W H principal Latimer Hall
 Vancouver Arena Co Ltd Frank A Patrick mng dir Arthur Kyle treas 528, 210 Hastings west
 Vancouver Automobile Club H F Bird sec 139 Hotel Vancouver
 Vancouver Auto & Taxi Service 722 Hastings
 Vancouver Auto Wrecking Co Shapiro & James props 1249 Granville
 Vancouver Baseball Club headquarters Fifth avenue near Hemlock
 Vancouver Belt Works J A Smith mgr belt repair shop 219 Abbott
 Vancouver Bicycle Club (The) E B Dean pres S Golder sec-treas Geo Road-night capt 1, 420 Hastings west
 Vancouver Bindery (V Carlson and D Spencer) 500 Beatty
 Vancouver Block J A Whittier mgr 736 Granville

VANCOUVER BOARD OF TRADE
 W. A. Blair, Sec. Board of Trade Bldg. 402 Pender West.

Vancouver Botanic Beverage Co 3030 Glen drive
 Vancouver Boy Scouts Assn 127, 470 Granville
 Vancouver Brass Works A J Brunk prop brass foundry 1304 Keefer
 Vancouver Breweries Ltd H Reifel mgr S L Prenter sec-treas Eleventh and Yew
 Vancouver Brokerage Ltd 510, 16 Hastings east

VANCOUVER BUSINESS INSTITUTE, LTD.
 Proprietors, Sprott-Shaw. Commercial School. E. J. Sprott, B.A. Pres. 336 Hastings West. (See advt.)

Vancouver Cafe (B Gowgows & Peter Papagavgeow) 330 Main
 Vancouver Casket Co B Semmins mgr casket mfrs 1650 First avenue west

VANCOUVER CEDAR MILLS, LTD.
 Vancouver Lumber Co., Ltd. A. H. Hanson, Supt. Mfrs of British Columbia Red Cedar Products, "Big Chief" Brand Bevel Siding and Shingles. South end Connaught Bridge. (See advt.)

Vancouver Chamber of Mines (Inc) Hon Wm Sloan Minister of Mines pres Wm M Gray sec 210, 207 Hastings west
 Vancouver Chess Club 41, 445 Granville
 Vancouver Cigar Store A A Fraser prop 856 Granville
 Vancouver Circular Co The Multigraphing People J H McLatchy mgr 112, 615 Pender west
 Vancouver City Directory Henderson Pub Co Ltd pubs 119 Pender west
 Vancouver City Water Works shops 321 Alexander

VANCOUVER CLEANING WORKS
 Wm. A. Morrison, Manager. Carpet Cleaning. 561 Fourteenth Avenue West.

Vancouver Clearing House H. Lockwood mgr 10, 515 Hastings west

VANCOUVER CLUB
 H. R. Acton, Acting Secretary. 915 Hastings West.

Vancouver College of Music 1336 Granville

VANCOUVER COOPERAGE AND WOODENWARE CO.
 E. F. Goodrich, Manager; W. F. Broderick, Supt. Cooperage and Woodenware Mfrs. Smythe and Beatty.

Vancouver Creamery Co Ltd wholesale butter and eggs 15 Alexander

VANCOUVER CREDIT SERVICE
 R. H. McAllister, Manager. Collections and Adjustments. 409 Vancouver Block. (See advt.)

Vancouver Cut Rate Drug Co 404 Main
 Vancouver Detective Agency John O'Grady mgr 1429, 510 Hastings west

Vancouver and Districts Joint Sewerage & Drainage Board chairman James Stables eng A D Creer sec-treas W J Hogg members Mayor Gale Vancouver Reeve Fraser Burnaby Reeve Fletcher Pt Grey Commr Gillespie S Vancouver 401-2, 850 Hastings west

Vancouver Dredging & Salvage Co Ltd Capt A R Bissett mgr 427 Seymour

VANCOUVER DRUG CO., LTD.
 E. D. Collins, Secretary. Cut Rate Druggists. Six Stores: 405 Hastings W.; 782 Granville; Broadway, Corner Granville; 1700 Commercial Drive; 7 Hastings West; 404 Main.

Vancouver Dry Goods & Millinery Co (J W Herman and H Grossman) ladies' ready-to-wear millinery 322 Hastings west

Vancouver Dye Works Herbert Holt prop cleaning and pressing 601 Robson

VANCOUVER ENGINEERING WORKS, LTD.

George Giles, General Manager; William G. Davidson, Gen. Supt.; Eric Davies, Secretary. Engineers, Boiler-makers, Machinists, Steel and Iron Founders, Marine Repairs, Machinery Manufacturers. 516, 659 Sixth Ave. West. (See advt.)

Vancouver Equipment Co Ltd D S Updegraff mgr logging railway supplies 516, 602 Hastings west

Vancouver Exhibition Association J J Miller pres 404 Abbott

VANCOUVER FINANCIAL CORP., LTD.

Robert Kerr-Houlgate, Manager; E. James Enthoven, Sec.-treas. Financial and Insurance Agents. 502, 525 Seymour.

Vancouver Fire Despatch & Salvage Corporation Ltd salvage fire 706 Seymour

Vancouver Floral Co A J Woodward prop 407 Granville

Vancouver Fluff Rug Co F S Lockett prop rug factory Seventeenth avenue west and Willow

Vancouver Forge Co Ltd J Hopkins mgr heavy and light iron steel and bronze forgings ft Victoria drive

Vancouver Gas Appliance Co Chas Bain prop 767 Robson

Vancouver Gas Co Ltd Geo Kidd gen mgr W G Murrin mgr gas and cooking appliances Carrall

Vancouver General Hospital Dr M T MacEachern gen supt Geo Haddon mng-sec Tenth avenue west and Heather

**K
N
O
W
L
T
O
N
S**

Drug Store

Always Open

Mail

Orders

Sent

Any-

where

Promptly

15 Hastings

St. East

VANCOUVER

CUTS

ANGEL ENGRAVING CO.

518
HASTINGS
ST. W.
VANCOUVER

VANCOUVER—(Continued)

- Vancouver Glass Co A H Hunter prop
524 Hornby
- Vancouver (glove Co A L Davenport mgr
glove mfrs 223 Carrall
- Vancouver Golf & Country Club F W
Crowthers sec 723, 718 Granville
- Vancouver Granite Co Ltd Robt Arm-
strong pres W C Ditmars sec-treas
and mgr quarries and dealers in
granite and sand-stone (yards 880
Beach avenue) 815 Bower Bldg, 543
Granville. Sandstone quarries on
Gabriola Island; granite quarries
Nelson Island
- Vancouver Handle Co Ltd D D Hutchin-
son mng dir 638 15th avenue east
- Vancouver Hardware Co S H Warnock
mgr 189 Granville
- Vancouver Hollow-Grinding Co John V
Ferraby prop grinding specialists
240 Broadway west
- Vancouver Horse Show Asscn Ltd corner
Georgia and Gifford

VANCOUVER HOTEL

- Canadian Pacific Railway Hotel
System, W. A. Turquand, Manager.
Georgia, Corner Granville.
- Vancouver Ice & Cold Storage Co Ltd
Capt J J Logan pres L E Harbur
mgr cold storage fish freezing and
ice manufacturing 1-27 and 2-20
Gore avenue
- VANCOUVER INSURANCE & VES-
SEL AGENCY, LTD.**
W. A. Lawson, Sec. and Mng. Dir.;
J. P. Dougherty, Asst. Mgr. Fire
and Marine Insurance, General In-
surance Brokers, 1016 Vancouver
Block, 736 Granville. (See advt.)
- Vancouver Island Collieries Ltd Charles
Coburn mgr 5, 536 Hastings west
- V I Fruit Lands Ltd Franco-Canadian
Corp Ltd agents 502, 470 Granville

V. I. PRIVATE DETECTIVE
AGENCY

- J. W. Wright, Manager. 413-14,
839 Hastings West, Vancouver, and
312 Hibben-Bone Building, Victoria.
(See side lines.)
- Vancouver Jewel Case Co A H Garman
prop 515 Hamilton
- Vancouver Knitting Co Ltd F A Quigley
pres J W Curran mgr 78 Dufferin
east
- VANCOUVER LUMBER CO., LTD.**
Jno. E. Tucker, Pres.; A. L. Clark,
Vice-pres.; E. C. Knight, Sec. and
Mng. Dir.; E. S. Sanders, Manager.
Manufacturers of Pacific Coast
Timber Products—Fir, Cedar and
Spruce. "Big Chief" Brand Bevel
Siding and Shingles. Wholesale
and Retail. South end of Con-
naught Bridge. (See advt.)
- Vancouver Land & Improvement Co Ltd
R Kerr Houlgate pres 502, 525 Sey-
mour

VANCOUVER MACHINERY DEPOT
LTD.

- George A. Walkem, Mng. Dir.; Wm.
T. Fraser, Manager; P. W. Bur-
bidge, Sec.-Treas. Machine Dealers
and Engineers. 1155 Sixth Ave. W.
(See advt.)
- VANCOUVER MAP & BLUE PRINT
CO.**
R. W. Purves, Manager. 441 Sey-
mour.
- Vancouver Meat Market (P Burns & Co
Ltd) meats and provisions 136 Cor-
dova west
- VANCOUVER MEDICAL ASSOCIA-
TION CREDIT BUREAU**
H. H. Phillips, Sec. 530, 718 Gran-
ville.

- Vancouver Merchants Exchange E C
Goodman sec-treas 105 Winch Bldg,
739 Hastings west
- Vancouver Metal Co D Shugarman mgr
junk dealers and machinery 415
Railway

VANCOUVER MILLING & GRAIN
CO., LTD.

- J. E. Hall, Gen. Mgr.; Robt. Mc-
Kee, Asst. Mgr.; L. A. Walker,
Sales Mgr. A. E. Sheffield, Acct.
Millers and Grain Dealers. Import-
ers and Exporters. 236 Smythe.
- Vancouver-Nanaimo Coal Co Ltd Evans
Coleman & Evans Ltd agents 413
Granville
- Vancouver Oil & Natural Gas Co Ltd C
D McRae mng dir 429, 736 Gran-
ville
- Vancouver Oyster & Fish Co (Geo Carey
Nick Athens and Geo Zerlinus) 850
Granville
- Vancouver Photo Co T B and D Q East-
ley props 649 Granville

VANCOUVER PICKLE CO., LTD.

- J. S. Reekie, Mgr. Mfrs of Pickles,
Sauces, Kraut. Dealers in Vinegar,
Mustard, Ketchup, Ammonia, Etc.
Granville Island.
- Vancouver Pile Driving & Contracting
Co D King mgr 910, 207 Hastings
west
- Vancouver Pipe & Foundry Co Ltd 572
Beatty
- Vancouver Portland Cement Co Ltd mfrs
of "Vancouver" Brand of Cement
Evans Coleman & Evans Ltd agents
foot Columbia avenue
- Vancouver Power Co Ltd Geo Kidd gen
mgr W G Murrin mgr power and
lighting Carrall
- Vancouver Press Club E Havens sec 74,
553 Granville
- Vancouver-Prince Rupert Meat Co Ltd
J H A Lloyd mgr wholesale meats
office 73-77 Water. Packing house
Sapperton P R Jacobs mgr
- Vancouver Public Market S Martin and
Geo Papas props 201 Hastings east
- Vancouver Rackett J P Lawson prop dry
goods and house - necessities 109
Broadway east
- Vancouver Retail Grocers' Assn T J Cor-
ley sec 424, 744 Hastings west
- Vancouver Rowing Club Stanley Park
- Vancouver Scale & Butchers' Supply Co
Ltd Wm J Butt mgr mfrs of cot-
ton and duck clothing, dealers in
scales butchers' tools machinery etc
1 Water
- Vancouver School of Expression Harold
Nelson Shaw B A prop 8th floor,
553 Granville
- Vancouver Second-hand Store Jacob Gold-
berg prop 538 Main
- Vancouver Security & Loan Co Ltd 470
Granville
- VANCOUVER SHIPYARD, LTD.**
Capt. W. Watts, Mgr.; P. Wright,
Sec.-Treas. Marine Surveyors and
Brokers. 1877 Georgia West.
- Vancouver Shoe Repair Shop P Luis
prop 400 Hastings east
- Vancouver Shoe Repairing Shop S
Wessly prop 501 Richards
- Vancouver Simonizing Co Station No 1
S Muma prop 1460 Georgia west
- Vancouver Sketch Club - Mrs. Anne Bat-
chelor pres Mrs S E Frame sec 342
Pender west
- Vancouver Soap Works (W Wakelen and
A Salmon) mfrs Economy Soap 336
Dufferin west
- VANCOUVER STATIONERS, LTD.**
O. Weber, Pres.; W. J. Hagel, Treas.
683 Granville. (See advt.)

Vancouver Steno-Typists Miss Pedden mgr 516, 744 Hastings west
 Vancouver Stock Exchange H P Thorne pres C M Oliver hon treas G J Webster sec J T McGregor hon sec 326 Homer
 Vancouver Stove Works McLean & Powell props general foundry work 392 Dufferin corner Yukon
 Vancouver Tailors & Cleaners James Demolus prop 240 1-2 Hastings east
VANCOUVER TIRE REPAIR CO.
 Auto Tire Repairing and Retreading. 548 Georgia W. (See advt.)
 Vancouver Timber & Trading Co Ltd 214, 744 Hastings west
 Vancouver Tobacco Co Ltd 413 and 748 Granville
VANCOUVER TOWEL SUPPLY CO. LTD.
 R. E. Raymond, Manager. Corner Smythe and Richards.
 Vancouver Trading Co S O Turner prop wholesale fruits and produce 106 Water
VANCOUVER TRADE PROTECTION ASSOCIATION
 David J. Jones, Manager. Collections, Claims and Adjustments. 401, 207 Hastings West.
 Vancouver Transfer Co Ltd F C Tingley mgr transfer and storage 844, 6 Cambie
 Vancouver Trust Co Ltd J R V Dunlop mgr 408 Hastings W
 Vancouver Tug & Barge Co Ltd C A Prowse mgr 1001 Main
 Vancouver Turkish Baths 744 Hastings west Seymour 2070
 Vancouver Typewriter Co C F Harrison prop typewriter dealers and repairers agency for L C Smith typewriters 434 Homer
 Vancouver Vinegar & Pickle Co Granville Industrial Island
 Vancouver Warehouses Ltd W Dalton mgr mdse storage free and bonded 550 Beatty
 Vancouver & Western Canadian Estates Ltd Waghorn Gwynn & Co Ltd agents 300 Pender west
 Vancouver Wine Co G M Rose mgr 1097 Granville
VANCOUVER WOOD PIPE & TANK CO., LTD.
 W. Stocks, Manager. Contractors for Water Works Constructions. Manufacturers of Stove Pipe, Water Tanks and Silos. 814, 850 Hastings W. (See advt.)
 Vancouver Wood Yard W S and Jas Dick props wood dealers 2005 Cambie south and Connaught Bridge
 Vanderdassen Geo bicycles 1509 Commercial drive
 Vanderhoof (H W) Logging Co logs and timber 510 Hastings west
 Vanderwalker H apartment house 2034 Quebec
 Vandt S prop North American Junk Co 1531 Main
 Vantoria Canning Co Ltd S Sorenson mgr 1350 Richards
 Vary Chas A Christian Science pract 735, 470 Granville
 Vary Mrs C M Christian Science pract 735, 470 Granville
 Vaughan Henry S of Ceperley Rounsefell & Co 739 Hastings west
 Vaughan R V city salesman The McClary Mfg Co 305 Water
 Vedder River Shingle Co Ltd Robt Shields pres lumber mfrs 415, 525 Seymour
 Velia Joseph barber 321 Abbott
 Venable C H mgr F W Woolworth Co Ltd 609-15 Hastings west

Venable J F grocer 1934 Manitoba
 Vendome Hotel E J Buckle prop 1138 Nelson
 Venogrodsky J tailor 807 Pender west
 Verge H H of A G Creelman & Co City Market Main street
 Verge M grocer 1930 Broadway west
 Vernon Cafe Mrs Florence Robinson and Miss Mary Morgan props 1113 Granville
 Vernon F C mgr Vernon Feed Co 6315 Fraser
 Vernon F T prop Vernon Feed Co 225 Broadway east
 Vernon Feed Co F T Vernon prop hay grain and feed 225 Broadway east 1610 Main 2621 Kingsway and 6315 Fraser
 Vernon J R of Cascade Investment Co Ltd 455 Pender west
 Vernon Rooms M Ieda prop 244 Hastings east
 Vernon W J druggist 630 Kingsway
 Verrill Clarence S consulting engineer 607, 744 Hastings west
 Vibiral J P prop Winter's Hotel corner Abbott and Water
 Vickers J H & Co Ltd general contractors 1408, 207 Hastings west
 Victor Rooms John Wright prop 258 Hastings east
 Victor Safe & Lock Co mfrs safes, vault doors and safety deposit boxes E G Parnell agent 567 Hamilton
 Victoria Chop House P Grigo prop 304 Main
 Victoria Coffee House Wing Yum prop restaurant 136 Powell
 Victoria Court C E Anderson mgr 847 Thurlow
 Victoria Dye Works G Bobroff prop clothes cleaners 216 Keefer east
 Victoria Fishing Co Ltd (Harry S Ives Edw Daniels J A and A E Bechtel) fish producers and dealers wholesale halibut schooners "City of San Diego" and "Jessie" Hind's Wharf
 Victoria House C Banks prop rooms and apartments 514 Homer
 Victoria Lodge Roger Tuson prop 1996 Third avenue west
 Victoria Meat Market (F R Wright) 4201 Main
 Victoria & Vancouver Stevedoring Co David Baird mgr stevedoring Grand Trunk Pacific Dock
 Victoria Whaling Co Ltd W A Lawson vice-pres Vancouver office 1016, 736 Granville
 Victorian Order of Nurses Miss M Cole supt 1300 Venables
 Villier Apts J C Conroy prop 873 Hastings east
 Vim Motor Truck Co mfrs of delivery trucks Dingwall Colts & Co agents 414, 744 Hastings west
 Vincent E E pres Consolidated Fish & By-Products Co Ltd 533 Pender W
 Vincent John roofer 841 Seymour
 Vincent T W grocer 6201 Fraser
 Vinolia Co Ltd A Marshall B C agent mfrs of toilet soaps and preparations 144 Water
 Vinson V V prop The King Studio 311 Hastings west
 Vinters Ltd props Balmoral Hotel 159 Hastings east
 Virginia Hotel Mrs. A McNamara prop 522 Seymour
 Vittucci John & Co wholesale importers olive oil 136 Water
 Vivian Gas Engine Works W Vivian mgr 1090 Sixth avenue west
 Vivian W mgr Vivian Gas Engine Works 1090 Sixth avenue west
 Voege A signs papering and painting 2071 Yew
 Vogel Geo prop Winter's Hotel corner Abbott and Water

Six Times the Light

One-third the Cost

Vancouver

Moore Lightings Systems

R. M. MOORE & CO.
 Limited
 916-918 Pender St. W.

HIGH-CLASS PRINTERS and PUBLISHERS THE SUN JOB PRESSES

VANCOUVER—(Continued)

Vogue Misses Cortessos props millinery and fancy goods 909 Granville
Vollet J S mgr Universal Multigraphing Co 313, 837 Hastings west
Vos H prop H Vos & Sons 63 Cordova west
Vos H & Sons H Vos and J Vos props boot and shoe mfrs 63 Cordova west
Vos J prop of H Vos & Sons 63 Cordova
V P R Meat Co Ltd butchers 2101 Granville
Vulcan Fire Insurance Co F W Greer prov agent 330 Pender west
Vulcan Iron Works Ltd J A Cunningham pres Jno R Duncan mng dir machinists boilermakers and general plate makers Granville Island
Vybiral John mgr John's Pool Room 202 Carrall
Vye W R mng dir Western Electric Co Ltd and W R Vye Ltd 734 Dunsmuir
Vye W R Ltd W R Vye mng dir importers and exporters Oriental merchandise 734 Dunsmuir
Waddell B L prov mgr Belding Paul Corticelli Ltd of Montreal 531 Granville

WADDS, GEORGE T. Portrait Photographer, 337 Hastings West.

Wade George mgr Maritime Motor Co Ltd 1560 13th avenue west
Wadham's Oil Co James L Tennant mgr 171 Cordova
Waffle House Geo Englert prop waffle house and lunch counter 307 Cambie
Waffle House F Rock prop 306 Granville
Wager W R groceries 1821 51st avenue E
Wagg Geo feed dealer 912 Main

WAGHORN, GWYNN & CO., LTD. Financial and Insurance Agents. Stocks and Bonds, 300 Pender W.

Wagner H B prop Canadian Junk Co corner Gore avenue and Alexander
Wah Chong grocer 253 Pender east
Wah Cue baker 11 Pender west
Wah K C prop Chow Eng Co 104 Pender E
Wah Lee laundry 520 Drake
Wah Sang & Co grocer 548 Shanghai Alley
Wah Shung grocer 231 Pender east
Wah Yiek Jung Co grocers 232 Pender east
Wailes Dove & Co mfrs of anti-corrosive bitumastie solution and enamel N Thompson & Co Ltd agent for B C 847, 63 Beatty
Waine W prop W Waine & Co 206 Carrall
Waine W & Co W Waine prop employment office 206 Carrall
Wainwright Mrs E grocer 1666 Sixth Ave W
Wainwright W S prop Alcazar Hotel corner Dunsmuir and Howe
Waixel Joseph insp North American Life Assurance Co 317 Rogers Bldg
Wake Miss M E artist 32, 2 Pender west
Wakelin W of Vancouver Soap Works 336 Dufferin west
Wakelin C M grocer 706 30th avenue east
Walby G H mgr Guide Publishing Co rear 431 Dunsmuir
Walderaas Mrs J prop Golden Link Rooms 54 Hastings west
Waldorf Rooms Frank Nelson prop 116 Hastings west
Walford F W grocer 982 Granville
Walkden W E acct Wilkinson Company Ltd 846 Beach avenue
Walkem Geo A mng dir Vancouver Machinery Depot Ltd 1155 Sixth avenue W
Walkem Tow Boat Co Ltd Capt X Tomlinson mgr towing tugs and seows 1155 Sixth avenue west
Walker Capt A wharfing Union Steamship Co of B C Ltd Union Wharf foot Carrall
Walker Bros W R Walker mgr real estate and insurance 341 Cambie

Walker G F H of The Western Agencies commission agents dry goods 448 Seymour
Walker H E mfrs agt 601, 318 Homer
Walker Jas A mfrs agt 321 Homer
Walker John sec Consolidated Fish and By-Products Co Ltd 533 Pender west
Walker John sec Princess Copper Mines Ltd 533 Pender west
Walker Robt Jarvis Electric Co Ltd 570 Richards
Walkley W mgr Canadian Universal Film Co Ltd 41, 553 Granville
Wall Thos grocer and feed store 5735 Victoria road
Wall T G travelling salesman The McClary Mfg Co 305 Water
Wallace A pres Wallace Foundry Co Ltd dir Wallace Shipyards Ltd North Vancouver and pres and mng dir Wallace Shipyards Ltd North Vancouver and Granville Island
Wallace Mrs A J contact 1900 Commercial drive
Wallace C sec Wallace Foundry Co Ltd and purchasing agent Wallace Shipyards Ltd Granville Island
Wallace Fisheries Ltd Peter Wallace pres F E Burke gen mgr 1001, 736 Granville

WALLACE FOUNDRY CO., LTD. A. Wallace, Pres.; C. Wallace, Sec.; A. Stewart, Supt. Iron and Brass Founders. Manufacturers of Man- ganese Bronze Propellers (Regis- tered Office North Vancouver) Granville Island.

Wallace James A prop Hall & Wallace 573-575 Beatty
Wallace Jos tailor 785 Homer
Wallace J R mgr Grandview Printers 1443 Commercial drive
Wallace & McGougan carpenters rear 1007 Burrard
Wallace Peter pres Wallace Fisheries Ltd 1001, 736 Granville
Wallace R A prop Toronto Apts 769 Hastings east
Wallace Shipyards Ltd W Howie mgr 14 Burns Blk 18 Hastings west
Wallace S T groceries and fresh meats 118 Hastings west
Wallbridge David S of Bowser Reid & Wallbridge 201, 525 Seymour
Waller H E sales stables 269 Prior
Wallis P travelling salesman The W H Malkin Co Ltd 41-61 Water
Walls & Co machine ways 3001 Wall
Walmsley Frank ink mfr 1021a Harwood
Walmsley W H prop Cecil Hotel 1336 Granville
Walsh Construction Co Ltd J P Walsh pres dry kilns and air cooled refuse burners 207 Hastings west
Walsh E C shipbuilding timber 608, 525 Seymour
Walsh J P pres Walsh Construction Co Ltd 207 Hastings west

WALSH, T. A. & CO. (Thomas A. Walsh and Frank W. McCrary, C.E., M.E.) Engineers, Machinery, Wire Rope and Ships' Supplies. 702-3, 207 Hastings W.

Walsh W H grocer corner Seymour and Davie
Walter W E scales of every description 54 Water
Wand Walter ins mgr Pemberton & Son 418 Howe
Ward Ellwood & Co (Lionel Ward and F J E Ellwood) printers 318 Homer
Ward Lionel of Ward Ellwood & Co 318 Homer
Ward Piano House T W Ward prop 420 Hastings west

WAED, ROBERT K. CO., LTD.
David C. Boyce, Manager. Importers and General Brokers. 1006-1007 Dominion Bldg., 207 Hastings West.

- Ward Robert & Co Limited Liability succeeded by R V Winch & Co Ltd 739 Hastings west
- Ward T W prop Ward Piano House 420 Hastings west
- Ward V mgr Vernon Feed Co 2621 Kingsway
- Ward W A Danish Vice Consul 1001, 207 Hastings west
- Ward W A & Co shipping and commission merchants insurance timber and general brokers 1001, 207 Hastings W
- Ward W G mgr John D Iven Co Ltd 50S, 325 Howe
- Warde G H acct Leeson Dickie Gross & Co Ltd 97 Water
- Wardle V A mgr V A Wardle Co Ltd 1163 Granville
- Wardle V A Co Ltd V A Wardle mgr auctioneers appraisers furniture dealers 1163 Granville
- Warn S H travelling salesman Tooke Bros Ltd 365 Water
- Warner E teaming 265 30th avenue east
- Warner Elizabeth dressmaking 812 Robson
- Warner William barrister 17, 413 Granville
- Warnock Charles gen mgr Robert W Hunt & Co Ltd 1601 Standard Bank Bldg
- Warnock S H mgr Vancouver Hardware Co 879 Granville
- Warren Miss C dressmaking 177S Davie
- Warren J prop Manitoba Rooms 107 Hastings east
- Warren John mgr Shipbuilders Inn 130 Front west
- Warren Mrs M A prop Palmer Rooms 45 Pender west
- Warren Timber Co Ltd John A Smith mgr dir timber dealers 408, 744 Hastings west
- Washington Cafe Ming Cheing prop 310 Cordova west
- Washington Court P B Wintenuite mgr 99S Thurlow
- Washington Iron Works mfrs of logging engines boilers etc Vancouver Machinery Depot Ltd rep 1155 Sixth avenue W
- Wasmansdorff W G timber lands 410, 744 Hastings west
- Water St Mission Helen Austin supt 122 Hastings west
- Waterfall A R notary public 509 Richards
- Waterhouse Frank & Co Ltd Royal Mail Steam Packet Co gen agents 926, 470 Granville.
- Watkins J C prop Frisco Candy Co 716 Davie
- Watson A J merchandise mgr The Hudson's Bay Co Granville Georgia and Seymour
- Watson Bros Jas W and John E Watson props packers of smoked cured and canned fish Granville Industrial Isl'd
- Watson Bros barrel mfrs (works at 130 Dufferin west) Granville Industrial island
- Watson David hardware 6424 Fraser
- Watson F P city salesman F R Stewart & Co Ltd 129-31 Water
- Watson Geo H of Watson & Higgins 4219 Robson
- Watson H B Co engineers 850 Hastings W
- Watson H H pres Guaranty Investment Co Ltd 821, 837 Hastings west
- Watson & Higgins (George H Watson and Robert E Higgins) grocers 4219 Robson
- Watson James W of Watson Bros Granville Industrial Island
- Watson J H prov mgr London Guarantee & Accident Co Ltd 701, 402 Pender west

- Watson (J H) Insurance Agencies Ltd general insurance R Cheshire Janion sec 703, 402 Pender west
- Watson J M pres Owl Drug Co Ltd 602 Granville
- Watson J W of Watson Bros 41 Front west
- Watson John E of Watson Bros Fishing & Packing Co Ltd Granville Industrial Island
- Watson N M travelling salesman The B C Stevens Co Ltd 748 Richards
- Watson W P of P Burns & Co 1191 Granville
- Watson W S dental surgeon 304, 71S Granville

WATSON, W. T.
Experimental and Model Works, 616 Davie. (See advt.)

- Watt G prop Sansan Asbestos Floor Co 1200 Hamilton
- Watt Thos galvanizing and forging 255 Fifth avenue west
- Watt Wm auto sheet metal shop 1077 Eveleigh
- Watt W L agency dir New York Life Ins Co 721, 736 Granville
- Waterson J oilskin mfr 275 Union
- Watts Geo mgr Wilkinson-Brown 732 Granville
- Watts G H mgr Kitsilano Hardware Co 227S Fourth avenue west
- Watts Capt W mgr The Vancouver Shipyard Ltd 1877 Georgia
- Wauchop W shoe repairing 3680 Fourth avenue west
- Waverley Hotel 604 Georgia west
- Way Frederick grocer and notary public 6946 Fraser
- Way Leong prop Pekin Chop Suey 5 Pender west
- Wearn J grocer 4955 Victoria road
- Weart John W barrister 1004 Standard Bank Bldg
- Weaver A H acct in charge Imperial Bank 84 Hastings corner Abbott
- Weaver J H of Weaver & Wilberg 636 Broadway west
- Weaver Mrs W A milliner 1744 Commercial drive
- Weaver & Wilberg (J H Weaver and C Wilberg) shoe repairing 636 Broadway west
- Webb A prop Webb Shoe Co 4138 Main
- Webb C E asst engineer Government Water Power Branch 249 Hastings east
- Webb F plumber 5971 Fraser
- Webb I butcher 2651 Commercial-drive

WEBB, READ, HEGAN & CO.
J. Hayden Young, Mgr. Chartered Accountants. 904, 850 Hastings West.

- Webb Shoe Co A Webb prop shoe repairs 4138 Main
- Webb W A sales agent Canadian Western Fuel Co 206 Standard Bank Bldg
- Weber L H gen mgr Brooks-Scanlon-O'Brien Co Ltd 510 Hastings west
- Weber O pres Vancouver Stationers Ltd 683 Granville
- Webster Alice wardrobe dealer 552 Georgia west
- Webster A V physician 5-6, 9 Hastings east
- Webster G with H Bailie & Co 411 Cordova west
- Webster R A confectionery magazines and stationery 5992 Fraser
- Webster R B of Webster Salter & Co 19S Hastings west
- Webster Salter & Co (R B Webster and P J Salter) auditors and accountants 501, 19S Hastings west
- Webster W O autos 139S Granville
- Weedon Henry plumber 1523 Commercial drive
- Weeke A B mgr and chief engineer Canadian Northwest Steel Co Ltd Front east

Phone Seymour 189

VANCOUVER, B. C.

578 Seymour Street

PRINTING CO.

Evans & Hastings

GOOD PRINTING need not necessarily cost very much more than bad printing. Actually, it never costs as much. And this is for the simple reason that what you pay for, that produces what you have to have, is cheap; and no matter how cheap anything is, it is dear at any price if it doesn't exactly serve the purpose.

Morgan Tailor

Ladies' and Men's

817 Granville Street
Near Robson, Vancouver, B. C.
Phone Seymour 633

Special Attention to Mail Orders
Importer of Fine Woollens

VANCOUVER—(Continued)

Weekly Gazette D G Bell editor Aitken Tweedale mgr published Saturday 500 Beatty

Weeks A C J mir Weeks & Co 922 Pender west

Weeks & Co A C J Weeks mgr plumbers 922 Pender west

Weeks & Beethan ship and marine brokers 710, 736 Granville

Weeks E E dir and supt Cedar Cove Sash & Door Co Ltd 1101 Sixth avenue W

Weeks Mrs G W prop Shaftsbury Apts 904 Nicola

Weinburg Jacob ladies' and men's tailor 735 Nelson

Weinberg R furniture second-hand 520 Richards

Weir D A factory foreman Jas Thomson & Sons Ltd 353 Water

Weir J B mgr Weir Machinery Co Ltd 1396 Richards

WEIR MACHINERY CO., LTD.
J. B. Weir, Mgr.; A. W. Miller, Asst. Mgr.; E. A. Keeley, Sec.-Treas. New and Overhauled Machinery and Supplies. 1396 Richards. (See advt.)

Weir Robt pres Weir Machinery Co Ltd 1396 Richards

Weirton Steel Co mfrs of tinplates Balfour Guthrie & Co agents 739 Hastings W

Welch C city salesman Chess Bros Ltd 139 Water

Welch Chas F advertising specialist 405, 751 Granville

Welch E E real estate 509 Richards

Welch M mgr Great Northern Transfer Co Ltd 258 Keefer

Welch P railway contractor 325 Howe

Welch W mgr McNeill Welch & Wilson 1629 Main

Welcome Hotel Salvation Army Chas Allen commandant 334 Gore avenue

Welcome Shoe Shine Parlor B S D Zeraelli 1154 Granville

Weld O physician and surgeon 730, 718 Granville

Welding Shop (The) E W Thompson prop 1530 Hastings east

Welford H prop Welford Studio 303 Hastings west

Welford Studio II Welford prop photographer 303 Hastings west

Wellborn Jno prop Canada Shoe Repairing Co 895 Granville

Wellington Cigar Stand Alex Miller prop 106 Hastings east

Wellington D prop Ships Barber Shop 444 Pender west

Wellington Mrs L dressmaking 1006 Davie

Wellman L watchmaker 588 Seymour

Wells H T asst mgr rental and insurance depts A E Austin & Co 328 Granville

Wells James warehouse foreman Vancouver Scale & Butchers' Supply Co Ltd 1 Water

Wells P E of Wells & Smith 449 Pender W

Wells & Smith (P E Wells and W E Smith) real estate 449 Pender west

Wells Walter B sec Henry C Macaulay & Co Ltd 209, 470 Granville

Welford Jas H pres Union Steamship Co of B C Ltd foot Carrall

Welford J H & Co Ltd E H Beazley resident dir steamship owners and brokers Union Wharf foot Carrall

Welsh E B property agent notary public 445 Homer

Welsh Harry mgr Blue Funnel Motor Line 338 Carrall

Welsh Ralph A mgr Crown Life Assurance Co 470 Granville

Welsh W H mgr London Grocery Co Ltd 627 Hastings west

Welton Block Sample Rooms 3ernard Loughran prop 325 Howe

Welf Gusto Ltd mfrs of dredging appliances etc Dingwall Cotts & Co agents 414, 744 Hastings west

Wesbrook, F F, MA, MD, CM and LL D pres University of British Columbia corner 11th avenue west and Willow

Wesley Church Rev Ernest Thomas pastor Georgia and Burrard

Wessly S prop Vancouver Shoe Repairing Shop 501 Richards

West Assay Works G G West assayer 3, 413 Granville

West Disinfecting Company W P Nicolls local mgr mng chemists disinfectants and sanitary appliances 1246 Granville

Westall H D hair store and barber 430 Howe

Westbourne Apts W D Usener agent 644 Broadway west

West End Drug Store Cunningham Drug Stores Ltd prop 993 Denman

West End Dry Cleaners J W Jordan prop 911 Georgia west

West End Hospital Miss H G Tolmie matron 1447 Barclay

West End Fruits and Confections Samuel Saba prop 1184 Granville

West End Real Estate Mrs H Seath prop 1080 Denman

WEST END SHOE HOSPITAL
S. J. Friedman, Boot Specialist.
320 Granville, opposite Post Office.
(See advt.)

West George N United States Consul-general 210, 744 Hastings west

West Hotel John Borio mgr 444 Carrall

West Jack prop Rainier Hotel cor Carrall and Cordova

West William prop O K Tailors 40 Robson

Westerdard M acct Linde Canadian Refrigeration Co Ltd 500 Campbell avenue

Western Advertising Assn E F Stiles mgr advertising agents 602, 402 Pender west

Western Assurance Co Ltd F Buscombe and G Buscombe prov mgrs 602, 525 Seymour

Western Brokerage Co Alfred H Dennistoun mgr brokers and jobbers 119 Pender west

Western Broom Works J M Bell & Son broom mfrs 631 15th avenue east

Western Canada Baker J H Hamilton editor and manager 724, 744 Hastings west

Western Canada Coal Review The Hugh C MacLean Co Ltd publishers J V McNulty mgr for B C 212-3, 739 Hastings west

Western Canada Commercial Agency 501, 510 Hastings west

Western Canada Contractor and Builders' Gazette The Hugh C MacLean Co Ltd publishers J V McNulty mgr for B C 212-3, 739 Hastings west

Western Canada Farmer Canadian Printing & Publishing Co Ltd publishers 510 Hastings west

Western Canada Flour Mills Co Ltd (see Braekman-Ker Milling Co Ltd) Carrall

Western Canada Key & Property Registry 501, 510 Hastings west

Western Canada Mining Canadian Printing & Publishing Co Ltd publishers 510 Hastings west

Western Canada Motorist H F Bird mgr 143 Hotel Vancouver

Western Canada Shipyards Ltd A R Mann pres and mng dir W H Armstrong 1st vice-pres P N Carlson 2nd vice-pres C V Cummings sec-treas steel and wood ship builders 921, 736 Granville

Western Cloak & Suit Co Ltd H C Hooper and G P Wagner mng dirs wholesale mfrs of cloaks and suits 1200 Homer

Western Dental Mfg Co Ltd W J Curry DDS mgr 310, 205 Hastings west

Western Electric Co Ltd W R Vye mng dir
wholesale electrical supplies 734
Dunsmuir

WESTERN EMPIRE LIFE ASSURANCE CO.
Jacob Dobrin, Mgr. 204 Winch Bldg.

Western Estates Ltd Inkster Ward Gregg
& Hand Ltd fiscal agents 715 Dunsmuir

Western Feed Co A Saint mgr feed dealers
922 Main

Western Grocery J Lowenthal prop 2243
Main

WESTERN GUIDE (THE)
Frank X. Frank, Publisher. A Monthly Railway and S. S. Pocket Guide. 86, 402 Pender West.

Western H J mgr Empire Taxi Co 622 Robson

Western Hardware & Machinery Magazine
R J H Frith editor and publisher
1225, 510 Hastings west

Western Imperial Co Ltd John Benson pres
loans and mortgages 501, 525 Seymour

Western Importing Co Ltd A G Marin pres
and manager D Giacobi sec successors to John Vitucci Co importers of olive oil and fancy groceries
136 Water

Western Jewelry Co M Zlotnik prop 66
Hastings east

Western Life Assurance Co Horace R King
prop mgr 701, 626 Pender west

WESTERN LUMBERMAN
The Hugh C. MacLean Co., Ltd., Publishers. Hugh C. MacLean, Pres., Winnipeg. J. V. McNulty, Editor and Asst. Mgr. for B. C. 22, 739 Hastings West. (See advt.)

Western Machine Works Ltd A H Thatcher
pres machinists and marine gas engines
1705 Georgia west

Western Oil & Supply Co (M R North
owner) lubricating oils and greases
belting and saw mill supplies 500
Beatty

Western Pacific Timber Co Theo Magnesen
mgr 1113, 207 Hastings west

Western Packers Limited Stuart Cameron
pres and mng dir ocean products
cold storage (Butedale) 1414, 510
Hastings west

Western Power Boat & Fisherman Pacific
Marine Pub Co publishers 39, 423
Hamilton

Western Sales Company mfrs agents 12, 739
Hastings west

Western Salmon Packing Co Ltd fish packers
401, 470 Granville

Western Shoe Repair J T Felce prop 2319
Granville

WESTERN SPECIALTY, LIMITED
P. H. Murray and Percy Biggs. Printers and Stationers, 572 Granville. (See side lines)

Western Studio H Charlton and H Rathburn
props photographers 424 Main

Western Tanneries Ltd Samuel Nelson mgr
lace leather and custom tanners foot
Main

Western Toy Mfg Co Ltd 3537 Main

Western Trading Co C H Gillis mgr marine
supplies 401, 744 Hastings west

Western Twine & Paper Co W A Armstrong
mgr wholesale paper and twines 345
Water

Western Union Telegraph Co C A Daniels
mgr 516 Hastings west

Western Wheeled Scraper Co mfrs of scrapers
and grading machinery Vancouver
Machinery Depot Ltd rop 1155
Sixth avenue west

Western Wholesale Jewellers M Koernigsburg
prop 426 Cordova west

Western Witness E F Stiles mgr 602, 2102
Pender west

Western Wood Works J C Newbury and
R J Kriehr props cabinet makers
rear 860 Hornby

Westman J mgr Parkin Agency 206-7 Hastings
west

Westminster Presbyterian Church Rev J
Richmond Craig minister 26th and
Sophia

Westnorland Apts Mrs Kate Westwood prop
256 21st avenue east

Whalen George F vice-pres and general mgr
Whalen Pulp & Paper Mills Ltd 650
Pender west

Whalen James pres Whalen Pulp & Paper
Mills Ltd 650 Pender west

Whalen J A vice-pres Whalen Pulp & Paper
Mills Ltd 650 Pender west

Whalen Pulp & Paper Mills Ltd Geo F
Whalen mgr mfrs of pulp lumber
lath shingles and boxes plants at
Mill Creek Swanson Bay and Port
Alice 650 Pender west

Whalen W H vice-pres Whalen Pulp & Paper
Mills Ltd 650 Pender west

Whalley W of S W Miller & Co 604, 736
Granville

Wharton Geo foundry foreman Letson &
Burpee Ltd 172 Alexander

Whealler A of Wilson & Whealler 201, 739
Hastings west

Wheatley P prop Antiseptic Cleaning &
Pressing Co 2900 Main

Whidden A S mgr J Edwards & Co 694
Broadway west

WHILES DRUG STORE
W. H. Whiles, Prop. Druggist and Stationer. 2301 Granville St.

Whiles W H prop Whiles Drug Store 2301
Granville street

Whitaere J G of The Columbia Printing Ink
& Roller Co 1063 Hamilton

Whitaker Arthur W of Whitaker & Whitaker
439 Richards

Whitaker Ernest raw furs 108 Water

Whitaker G C sec Vulcan Iron Works Ltd
Granville Island

WHITAKER & WHITAKER
Arthur W. Whitaker. Real Estate and Mortgage Brokers. 439 Richards. (See advt.)

White B D sales mgr Sidney Rubber Roofing
Co 715, 402 Pender west

White & Bindon Ltd printers and stationers
528 Pender west

White Cash Grocery J H Schroeder prop
398 Rupert

White Chas H grocer 2300 Broadway west

White C J of McLellan Savage & White
409, 602 Hastings west

White Charles W acct 314 Granville

White D Faulkner children's wear 1033
Robson

White E M shipper Tower Canadian Ltd
852 Cambie

White Mrs G dressmaker 1024 Fourth Ave
west

White's Grocery T H White prop 2932
Granville south

White H E commercial artist 116, 602
Hastings west

White H G & Co H G White mgr importers
chemicals and foodstuffs 714, 402
Pender west

White H G Consul for Peru 714, 402 Pender
west

White House confectionery J Sanders prop
853 Granville

White J prop White Studio 11-14 Cordova
west

White James prop Miller Apts 767 Kingsway

White John city salesman Swift-Canadian
Co Ltd 17-21 Water

White J L mgr East End Furniture Co 552
Victoria drive

572 Granville Street

Vancouver

Manufacturers of Loose-leaf Systems
Everything for the Office

Western Specialty Ltd. Stationers and Printers

Accordion Pleating and Knife Pleating. Dress Goods Sponged and Shrunk. Hemming and Hemstitching, Tucking, Picot Edging, Button Holes, Embroidery, Embroidered Scalloping, Eyelets, Buttons Covered, Braiding.

Smith's Button Works

Columbia Ave.

653 Granville St.

NEW WESTMINSTER

VICTORIA

VANCOUVER—(Continued)

White J M druggist 2549 Main
 White K of White & Taylor 456 Dufferin west
 White L M mgr auto accessories and motor boat supplies Wood Vallance & Leggat Ltd 573 Carrall
 White Launch Ltd N M Sorensen pres Thos Sorensen sec-treas head office 124 Hastings west branches 439 Granville 806 Granville 40 Hastings west 128 Hastings east 439 Hastings west bakery 1337 Pender east
 White N J grocer 1201 Kingsway
 White Norman city salesman McLennan McFeely & Co Ltd 99 Cordova east
 White Pass & Yukon Route E Farr agent 603 Hastings west
 White S acct Northern Electric Co Ltd 313 Water
 White S D travelling salesman Wood Vallance & Leggat Ltd 573 Carrall
 White's Studio J White prop photographer 11, 14 Cordova west
 White & Taylor (J White and H Taylor) blacksmiths 456 Dufferin west
 White T H chief engineer Canadian Northern Ry 717, 739 Hastings west
 White T J prop White's Grocery 2932 Granville
 White W H pres and gen mgr Beaver Cove Lumber & Pulp Co Ltd 307 London Bldg
 White W P cemetery gardens 5050 Fraser
 White W W mgr Champion & White builders' supplies 1083 Main
 Whitehall N mgr Iowa Shingle Co rear 1605 Georgia west
 Whitehead Alfred mgr Globe Wallpaper Co 458½ Hastings east
 Whitehead Arthur M barrister and solicitor 801, 470 Granville
 Whitehead J M asst gen mgr B C Fishing & Packing Co Ltd 517 Granville
 Whitelaw J shoe store and repairing 2013 Yew
 Whitelaw Russell pres Pioneer Coffee & Spice Mills Ltd and International Motors Ltd 562 Beatty
 Whitelaw W H physician and surgeon 112, 736 Granville
 Whitelock C A asst mgr Cunard Line Anchor Line and Donaldson Line passenger and freight service between Canada United States and Great Britain 622 Hastings west
 Whiteside & Larsen barristers and solicitors 730, 470 Granville
 Whiteside T J prop Connaught Apts 2404 Guelph
 Whiteside W S & Son real estate 1616 Commercial
 Whitley N B of General Fire Prevention Bureau Ltd 62, 553 Granville
 Whitmore A H exporter canned salmon 910, 525 Seymour
 Whitnall A city pass and ticket agent G X R 607 Hastings west
 Whitney C B pres National Supplies Ltd 815 North West Bldg
 Whittall R W mgr Iowa Lumber & Timber Co Ltd 509 Seymour street
 Whittier J A mgr Vancouver Block 736 Granville
 Whyte Miss Mary grocer 4144 Main
 Whytecliff Albert real estate and insurance 502, 543 Granville
 Wiberg C of Weaver & Wiberg 636 Broadway west
 Wicks Boiler Co (Seattle Wash) reg offices 19, 163 Hastings west
 Wickstrom Mrs A Eastern Restaurant 1514 Powell
 Wickwire E T Wickwire & Wickwire 509 Richards
 Wickwire H P of Wickwire & Wickwire 509 Richards
 Wickwire & Wickwire real estate and insurance 509 Richards

Widdess R W business mgr of Canadian Agencies Ltd and Peerless Products Ltd 546 Howe
 Widemore E ladies' tailor 936 Robson
 Wiener Aaron prop Tie & Collar Shop 474 Granville
 Wiethers G W S principal English School for Japanese 430 Cordova east
 Wiethoff L real estate 1938 Commercial
 Wiggins E grocer 5069 Victoria road
 Wight J G grocer 2190 Kingsway
 Wilbee A F mgr A F Wilbee & Co Forty-seventh avenue and Fraser
 Wilbee A F & Co grocers and feed store Forty-seventh avenue and Fraser
 Wilber Rooms W D Beattie and D B Easterbrook props 52 Hastings east
 Wilcox E H trav salesman Wood Vallance & Leggat Ltd 573 Carrall
 Wild T prop Fairmont Meat & Produce Market 3394 Main
 Wiles H A genl contractor 1350 Eighth avenue west
 Wiles Mrs M milliner 2274 Fourth avenue west
 Willhursmith G mng dir Smith-Hutchinson Lumber Co Ltd 909, 207 Hastings west
 Wilkerson & Brown Geo Watts mgr florists 732 Granville
 Wilkerson Co Ltd agents United States Steel Products Co 846 Beach avenue
 Wilkeson Coal & Coke Co mfrs of coke Balfour Guthrie & Co agents 739 Hastings west
 Wilkins' Wire Rope Co Ltd of Eastwood Notts Eng "Bulldog" brand wire rope R V Winch & Co Ltd agents 739 Hastings west
 Wilkinson Company Ltd F Wilkinson mng dir steel and wire 846 Beach avenue
 Wilkinson F mng dir Wilkinson Co Ltd and sec Morrison Steel & Wire Co Ltd 846 Beach avenue
 Wilkinson Howard china decorator 919 Robson
 Willamette Iron & Steel Works Canadian Willamette Co agents 470 Granville
 Wilcox Mrs E H delicatessen and bakery 1015 Robson
 Willey R W supt American Can Co Ltd corner Railway and Jackson

WILLIAMS (THE A. R.) MACHINERY COMPANY OF VANCOUVER LTD.

Colin R. Kennedy, Managing Dir.; Charles E. Strong Sec. Manufacturers, Importers and Dealers in Machinery, Engines, Boilers and Supplies. 495 Railway, Cor. Jackson.

Williams Alfred C E of A Williams Co Ltd 414, 850 Granville
 Williams B A blacksmith 1102 Powell
 Williams Chas W of C E Cartwright & Co 445 Granville
 Williams C H E electrical engineer and contractor 509 Richards
 Williams C H E pres B C Assn of Electrical Contractors & Dealers 406, 525 Seymour

WILLIAMS & CO., LTD.

Alfred Williams, C. E., Pres. Consulting and Supervising Engineers and General Contractors. 414, 850 Hastings West.

Williams D G pres Williams & Murdoff Ltd 430, 470 Granville
 Williams E city slsmn Hudson's Bay Co wholesale dept 325 Water
 Williams Fred apts 154 Seventh avenue east
 Williams Geo embalmer Center & Hanna Ltd 1049 Georgia west

WILLIAMS, G. F. LTD.

Merchandise Brokers, 524 Seymour.

Williams Greene Rome Co Ltd Bryce & Co Ltd agents shirts and collars 324 Seymour
 Williams J of Main Poultry Supply 1013 Granville
 Williams J D grocer and hardware 2123 Broadway east
 Williams John express and transfer 4995 Ross
 Williams M acct Oscar Brown & Co Ltd 175 Water
 Williams & Murdoff Ltd D G Williams pres W J Lutley sec real estate agents 430, 470 Granville
 Williams O E warehouse mgr The B C Stevens Co Ltd 748 Richards
 Williams Mrs R prop Dixie Apts 247 Abbott
 Williams S E shoe shine 314 Powell
 Williams Walsh McKim & Housser barristers 432 Richards
 Williams W R mgr M R Williams Piano Co 608 Robson
 Williams W R Piano Co 608 Robson
 Williams W W sec T H Devine Co Ltd 103, 525 Seymour
 Williamson A grocer 4298 Commercial drive
 Williamson G of Harron Bros 2123 Main
 Williamson John painter and sign writer 75 Broadway west
 Williamson J S of Williamson & Son 2152 Main
 Williamson & Son J S Williamson mgr pubs Mt Pleasant Chronicle 2152 Main
 Willington David second-hand dealer 503 Pender west
 Willington Shooting Arcade O Roberts mgr 106 Hastings east
 Willis A S barber and pool room 1817 Fourth avenue west
 Willis F mgr Prince Meat Market No 2 823 Granville
 Willis R prop Pound & Willis 4165 Main
 Willis Wm mgr Standard Tailors 4, 413 Granville
 Williston E Mc D of Williston & Kennedy 427 Pender west
 Williston & Kennedy (E Mc D Williston & A J Kennedy) tailors 427 Pender west
 Willson C F city slsmn McLennan McFeely & Co Ltd 99 Cordova east
 Willson J W chiroprapist 912 Robson
 Wilson & Anderson Ltd J B Wilson mgr real estate 6181 Fraser
 Wilson A D of Wilson & Jamieson 922, 470 Granville
 Wilson A H warehouse foreman Northern Electric Co Ltd 813 Water
 Wilson A Y supt Alberta Lumber Co Ltd 709 Sixth avenue west
 Wilson Brady Ltd P A Wilson mgr 415, 729 Hastings west
 Wilson Bros Frank & Morris Wilson props jewellers 2147 Granville
 Wilson Charles K C of Wilson & Wheeler 201, 739 Hastings west
 Wilson C H of Crowe & Wilson 441 Seymour
 Wilson D H M D pres B C Permanent Loan Co 330 Pender west
 Wilson Drug Co F A Wilson prop 3210 Main
 Wilson F grocer 3780 Oak
 Wilson Frank of Wilson Bros 2147 Granville
 Wilson F A prop Wilson Drug Store 3210 Main
 Wilson G M mgr B C Cravat & Regalia Co Ltd 108, 118 Hastings west
 Wilson George I com broker 530 Seymour
 Wilson G S cemetery gardener 557 Forty-first avenue east
 Wilson H city slsmn Kelly Douglas & Co Ltd 367 Water
 Wilson House 808 Hastings west

Wilson H C mgr Wilson Shoe Store 159 Hastings west
 Wilson & Jamieson (A D Wilson and J Stuart Jamieson) barristers and solicitors 922, 470 Granville
 Wilson J B mgr Wilson & Anderson Ltd 6181 Fraser
 Wilson J C Ltd E A Baker mgr paper makers and wholesale stationers 1068 Homer
 Wilson John W fire insurance 309, 739 Hastings west
 Wilson Logging & Timber Co Ltd P A Wilson mgr 415, 739 Hastings west
 Wilson L R grocer and butcher 232 Broadway west
 Wilson M mgr P Burns & Co Ltd 1188 Hastings east
 Wilson Morris prop Wilson Bros 2147 Granville
 Wilson P A lumberman 415, 739 Hastings west
 Wilson R poultry breeding 144 Eighth avenue west
 Wilson R S of More & Wilson Ltd 556 Granville
 Wilson Samuel mgr Western Tanneries Ltd foot Main
 Wilson Shoe Store H C Wilson mgr 159 Hastings west
 Wilson Mrs R S dressmaking 979 Seymour
 Wilson Sidney of Wilson & Wilson 805, 207 Hastings west
WILSON, T. E.
Barrister and Solicitor. 622 Standard Bank Bldg., 510 Hastings West
 Wilson T H physician and surgeon 2, 208 Hastings east
 Wilson Walter watch case maker 431 Howe
 Wilson W A of Wilson & Wilson 815, 207 Hastings west
 Wilson W H sec-treas Nanoose Collieries Ltd 607, 510 Hastings west
 Wilson W H Mgr Universal Sales Co 417, 16 Hastings east
 Wilson W H sec-treas Mill & Mine Supplies Ltd 1150 Hamilton
 Wilson W J (Blake) gen mgr P Burns Co Ltd foot Woodland drive
 Wilson & Wheeler (Charles Wilson K C, A Wheeler and Reginald Symes) barristers 201, 739 Hastings west
 Wilson Wm shoemaker 28 Water
 Wilson Wm baker 767 Broadway west
 Wilson & Wilson (W A Wilson and Sydney Wilson) auditors and accountants 815, 207 Hastings west
 Wilson W J sec-treas Pacific Equipment Co Ltd 1012 Main
 Winberg R & Co second-hand dealer 1923 Commercial drive
 Winch Miss P dry goods and notions 419 Rupert
 Winch R V pres R V Winch & Co Ltd Winch Bldg
WINCH, R. V. & CO., LTD.
Richard V Winch, Pres.; Fred A. Fitcher, Gen. Mgr.; R. F. Winch and H. B. Holland, Dir. Commission Merchants, Salmon Cannery, Shipping, Insurance, Financial and Estate Agents. Winch Bldg., 739 Hastings West. Also 640 Fort St., Victoria. (See front cover and page advt.)
 Windrem Mrs A E ladies' tailor 6, 633 Hastings west
 Wing C grocer 300 Union
 Wing Chung Yuen Kee & Co grocer and druggist 535 Carrall
 Wing Get grocer 42 Fifth avenue west
 Wing Hing Yick Kee Co dry goods 9 Pender west
 Wing Hung Chong wholesale produce 149 Pender east

S U C C E S S

**Business
College
Limited**

**Business
Shorthand
Typewriting
Clerical
Secretarial
Combined
Beginners
and Higher
Accountancy
Courses**

**MAIN & 10th
VANCOUVER**

BROWN BROS. & CO. LTD. FLORISTS

Cut Flowers

Wedding
Bouquets

Funeral
Designs

SEEDS
BULBS

POT PLANTS

NURSERY
STOCK

Fruit and
Ornamental
Trees and
Shrubs

Catalogue
Free

Address
Mail Orders to

48 HASTINGS
ST. EAST
VANCOUVER, B.C.

VANCOUVER—(Continued)

Wing John restaurant 348 Powell
Wing J J tailor 254 Kingsway
Wing Kee restaurant 631 Main
Wing Kee Co fish market 250 Pender east
Wing Kwang prop Kwang Wing Barber Shop 17a Pender west
Wing Lee fruit and produce 547 Main
Wing Lung laundry 155 Fifth avenue west
Wing Sang & Co fancy goods 51 Pender east
Wing Sing fish market 138 Pender east
Wing Sing laundry 1667 Fourth avenue east
Wing Sun Co Wing Sun prop retail grocers 2648 Main
Wing Tai Lung grocer 501 Georgia east
Wing Wah Co general store 41 Pender east
Wing Wo Chong & Co general store 13 Pender east
Wing Yuen Chong Kee Co Wing Yuen Chong Kee prop general store 17 Pender west
Wink T prop Broadway Printers 319 Broadway east
Winn E S H of Workmen's Compensation Board 401 Pender west
Winn G W of The Columbia Printing Ink & Roller Co 1063 Hamilton
Winningham M prop Ladies' Barber Shop 240 Hastings east
Winnipeg Coffee House Yen Sam prop 844 Main
Winram A prop Winram Bros 509 Richards
Winram Bros Alex and Wm Winram props financial brokers 509 Richards
Winslow R M mgr Mutual Brokers Ltd 1180, 207 Hastings west
Wintemute Ben P of Wintemute & Robson 510 Hastings west
Wintemute & Robson (Ben P Wintemute and R Gordon Robson) barristers and solicitors 1218, 510 Hastings W
Winter D D mfr's agent skirts coats and suits also boys' clothes 602, 318 Homer
Winter George E res partner Riddell Stead Hodges & Winter 210, 602 Hastings west
Winter Mrs M M and Miss J M music teachers 535 Eighth avenue west
Winter & Turner W F Winter and A J Turner props restaurant 619 Robson
Winter W F prop Winter & Turner 619 Robson
Winters Hotel Geo Vogel and J P Vibiral props corner Abbott and Water
Wise A second-hand dealer 35 Cordova west
Wisner G S of Wisner McGreer & Johnson 612, 510 Hastings west
Wisner (G S) McGreer (G G) M L A & Johnson (W H) barristers 612, 510 Hastings west
Wistaria Sweet Shop tea room confect Peter Castros mgr 651 Hastings west
Withers G W S mgr The Dominion Credit Assn 629, 510 Hastings west
Withyman Mrs Charlotte prop Craig-Holme Apts 1241 Georgia west
Wittie Iron Works Co mfrs of stationary gasoline engines Vancouver Machinery Depot Ltd reprs 1155 Sixth avenue west
Wo Chong tailor 535 Main
Wo Chung tobacconist 132 1-2 Pender east
Woda G clothes cleaner 660 Kingsway
Wolfe B second-hand stores 128 Cordova west
Wolfender W W sec-treas Columbia Paper Co 1038 Hamilton

Wolton W billiards and pool 112 Hastings west
Wolverton A N mgr Wolverton & Co Ltd 704, 207 Hastings west
Wolverton & Co Ltd A N Wolverton pres stock brokers 704, 207 Hastings west
Woman's Bakery A Coulter prop 2159 Main, 14 Hastings west, 1172 Granville and 1011 Robson

WONDER PUMP & ENGINE CO., LTD.

D. Morton, Manager. Pump Manufacturers. Gasoline and Steam Engine Manufacturers and Machinists. 931 Pender West. (See advt.)

Wong Goon tailor 622 Georgia east
Wong Howe barber 420 Columbia
Wong Kee laundry 680 Seymour
Wong Joy cigars and tobacco 181 Pender east
Wong Lee laundry 16 Lansdowne west
Wong Pee Ying feed dealer 241 Keefer
Wong Sam laundry 1242 Granville
Wong Sui jeweller 25 Pender west
Wong White rooming house 414 Columbia
Wong Wing laundry 1117 Cordova east
Wood Arthur E slsmn phonograph dept Kent Piano Co Ltd 558 Granville
Wood A N local mgr Rat Portage Lumber Co Ltd 1816 Granville
Wood's Candy Shop Robert G Wood prop 767 Granville
Wood C M mgr Vancouver Drug Co Ltd 405 Hastings west
Wood C P office mgr and credit man F R Stewart & Co Ltd 129 Water
Wood F C grocer 1077 Broadway west
Wood Gundy & Co Pemberton & Son agents 418 Howe
Wood H dentist 169 Broadway east
Wood H C plastering contr 253 Twenty-eighth avenue east
Wood Herbert S of Lane Wood & Co 510 Hastings west
Wood J shoe repairing 389 Joyce road
Wood James lumber exporter 314, 525 Seymour
Wood Mrs J B grocer 4136 Georgia
Wood J C of Wood & Son 187 Hastings east
Wood J F of Wood & Son 187 Hastings east
Wood J G pres Harwood Lumber Co Ltd east end Smythe street
Wood J R asst engr Gov Water Power Branch 249 Hastings east
WOOD'S LIMITED
Wm. Wood, Pres.; James Harley, Sec.-Treas. A. J. Barter, Dir. Boots and Shoes. 160 Cordova W. (See advt.)
Wood P L of The Good Eats Cafe 612 Pender street west and 110 Cordova west
Wood P S mgr South Hill Branch of Canadian Bank of Commerce 6195 Fraser
Wood Robert G prop Wood's Candy Shop 767 Granville
Wood & Son (J F Wood and J C Wood) boots and shoes 187 Hastings east
Wood T C grocer corner Commercial and Thirty-seventh avenue east
WOOD, VALLANCE & LEGGAT, LTD.
W. A. Wood, Pres.; W. G. Mackenzie, Vice-Pres. and Mng. Dir.; M. H. Leggat, Sec.-Treas.; F. Parsons, Asst. Gen. Mgr. Wholesale Shelf and Heavy Hardware, Stoves, Ranges, Auto Supplies and Sporting Goods, 573 Carrall. (See advt.)
Wood Vallance & Leggat Ltd retail hardware 10-12 Cordova west
Wood W A pres Wood Vallance & Leggat Ltd 573 Carrall

Wood William pres Woods Ltd 160 Cordova west and 301 Hastings west
 Wood W D prop Wood's Hotel 2 Hastings E
 Wooding Geo boots and shoes 2219 Granville
 Woodley W shipper Jas Thomson & Sons Ltd 353 Water
 Woodley W E prop Excelsior Garage 418 Abbott
 Woods E M W barrister and solicitor 603, 718 Granville
 Wood's Hotel W D Wood prop 2 Hastings E
 Woods John shoe repairer 739 Pacific street
 Woods J G mgr Hardwood Lumber Co Ltd 816, 850 Hastings west
 Woods Mfg Co bags bagging and burlaps W A James agent 837 Hastings W
 Woods S A mgr of planing mill machinery The Canadian Fairbanks-Morse Co Ltd distributors cor Robson and Beatty
 Woodside Frank E real estate 2594 Eton
 Woodstock Apartments J Bayless prop 2215 First avenue west
 Woodthorpe Bevan & Co of London Eng John B Woodthorpe F C A chartered accountants 302, 739 Hastings west
 Woodthorpe John B of Woodthorpe Bevan & Co 302, 739 Hastings west
 Woodward A J florist sole agent for Sutton's Seeds 681 Granville
 Woodward Charles pres Woodward Dept Stores Ltd 101 Hastings west
 Woodward C H mgr B C Electric Ry Co Ltd 1138 Granville

WOODWARD DEPARTMENT STORES, LTD.

Charles Woodward, Pres.; J. W. Little, Vice-Pres.; E. J. Folkings, Sec.-Treas. 101 Hastings St. W., Corner Abbott. (See advt.)
 Woodworth Miss A B public stenographer 426, 718 Granville
 Woodworth C M barrister and solicitor 714, 543 Granville
 Woolley G S dry goods 2509 Main
 Woolner A city salesman The Brackman-Ker Milling Co Ltd Carrall
 Woolworth F W Co Ltd 5 10 and 15 cent store 333 and 609 Hastings west
 Wo On prop Wo On Co 363 Hastings east
 Wo On & Co jewellery 430 Columbia
 Wo On Co Wo On prop tailors 363 Hastings east
 Woo Suey mgr Suey Woo & Co 234 Hastings east
 Wooster G W treas Granby Con Mining Smelting & Power Co Ltd 806, 718 Granville
 Wootten-McConnan Ltd H McConnan mng dir Alex Smith see importers and exporters 343 Water
 Wootton A S, A M Inst C E park commissioner 601-3, 19 Hastings east
 Wootton Wm C prop Crown Dyeing & Cleaning Works 515 Hornby
 Workmen's Compensation Board E S H Winn chairman 401 Pender west

WORLD (THE VANCOUVER)

Published by The World, Ltd. John Nelson, Managing Director. 445 Hastings W. (See advt.)
 World Cafe Joe Jong prop 123 Pender east
 World Shoe Co Pierre Paris prop Paris fibre soles and heels repairing 64 Hastings west
 Worsley's Candy Factory A Worsley prop 112 Cordova west
 Worsnop C B prop Merritt & Worsnop 515, 741 Granville
 Worth M R mgr Western Oil & Supply Co 560 Beatty
 Worthington Geo H of Worthington Prowd & Griffin physicians 751 Granville
 Worthington Prowd & Griffin (Geo H Worthington C W Prowd L O Griffin) physicians and surgeons 201, 751 Granville

Wo Sang tailor 434 Main
 Wo Sung laundry Aberdeen and Kingsway
 Wo Wing hand laundry 568 Cambie
 Wo Yick fruit wholesale 509 Main
 Wray J R of Wray & McKee 52 Hastings W
 Wray & McKee (J R Wray and F S McKee) men's furnishings 52 Hastings west
 Wright A prop Martin's Quick Lunch 660 Cordova west
 Wright's Apartments Frank Wright prop 647 Seymour

WRIGHT BROS.

John Wright, Manager. Builders and Contractors. Roofing and Painting. 511 Dunsmuir. (See advt.)
 Wright Frank grocer 645 Seymour
 Wright F R prop Victoria Meat Market 4201 Main
 Wright H G of Alcock Downing & Wright 162 Water
 Wright H K insp Royal Bank of Canada 408 Hastings west
 Wright Investment Co Ltd 1111, 207 Hastings west
 Wright J picture framer 548 Georgia east
 Wright John mgr Wright Bros 511 Dunsmuir
 Wright John prop Victor Rooms 258 Hastings east
 Wright Rev J Knox supt British & Foreign Bible Society B C Branch 627 Howe
 Wright Leslie H mgr Leslie H Wright & Co Ltd 211, 470 Granville
 Wright Leslie H & Co Ltd Leslie H Wright mgr insurance agents 470 Granville
 Wright Milford M of The Belfast Store 166 Cordova west
 Wright P sec-treas The Vancouver Ship Yard Ltd 1877 Georgia west
 Wright Peter of Baxter & Wright furniture 126 Hastings east

WRIGHT PRIVATE DETECTIVE AGENCY.

J. W. Wright, Manager. 413-14, 829 Hastings West, Vancouver, and 312 Hibben-Bone Building, Victoria. (See side lines.)

Wright R H real estate 209 Richards
 Wright T buyer smallwares and ladies' ready-to-wear dept Jas Thomson & Sons Ltd 353 Water
 Wright W E buyer cotton goods Gault Bros Ltd 361 Water
 Wright W F dental surgeon 207, 718 Granville
 Wriglesworth W J dentist 936 Granville
 Wrigley B C vice-pres Wrigley Directories Ltd 210-212 Metropolitan Bldg

WRIGLEY DIRECTORIES, LTD.

Roy F. Wrigley, Editor and Manager; Frank H. Horn, Secretary. Directory Publishers. Wrigley's British Columbia Directory, Hotel Red Book of Canada, Canadian Storage and Transfer Directory. 210-212 Metropolitan Building. Seymour 2876.

Wrigley Miss E artist 1112 Broadway west
 Wrigley Miss E B music teacher 1112 Broadway west
 Wrigley Wm Jr Co Ltd Wm Wrigley 3rd mgr mfrs Spearmint Double Mint and Juicy Fruit chewing gum 852 Cambie
 Wrinch Charles real estate 1526 Commercial drive
 Wrinkle G S prop Log Cabin Lunch 54 Hastings east
 Wrinkle J T prop Log Cabin Lunch 54 Hastings east
 Wunder Furniture Co Ltd mfrs of furniture W Cline agent 1150 Hamilton
 Wyatt Bay Fish Oil & Fertilizer Co Ltd C Tindley mgr 604, 207 Hastings W
 Wyatt T B dry goods 2137 Yew

DOMINION PHOTO CO.

Commercial Photographers
 INTERIORS, EXTERIORS
 CATALOGUE WORK
 VANCOUVER, B. C.
 CONSTRUCTION IN PROGRESS
 INDUSTRIAL DISPLAYS

Universal Multi- graphing Co.

Advertising
By Mail

M L A I L I N G S

Trade Lists
Professional
Lists

Grocers

Dry Goods

General Stores

Hotels

Farmers

Fruit Growers

Canners and

Packers

Mining

Logging

Lumbering

Fishing

Lists

Multigraphing

Addressing

Mailing

Phone

SEY. 6445

313-314
Metropolitan
Building

Vancouver, B. C.

VANCOUVER—(Continued)

Wyckoff K A mgr Columbia Bitulithic Ltd
715, 402 Pender west
Wylie Geo plumber and gas fitter 1312
Commercial drive
Wylie H E acct Wilkinson Co Ltd 846 Beach
Wyndhorn T W mgr Imperial Tobacco Co
of Canada Ltd 873 Beatty
Xanos Christ S prop English Kitchen 30
Hastings east
Xones Bros confectionery 1106 Granville
Yakohovana W tailor 135 Dunlevy avenue
Yakoto S barber 124 Powell
Yale Hotel (J D Pearson and W S Gardiner)
1300 Granville
Yale & Towne Mfg Co mfrs of chain blocks
The Canadian Fairbanks-Morse Co
Ltd distributors cor Robson and
Beatty
Yamada M real estate 368 Powell
Yamada S Co gen mdse 332 Powell
Yamamoto I pres Can Nippon Supply Co
Ltd 362 Powell
Yamamoto & Yamashina restaurant 333
Powell
Yamanchi Z confectionery 328 Powell
Yamato Japanese Goods 470 Granville
Yamata Warehouse Co Ltd 249 Georgia E
Yamazaki Yasushi prop Continental Daily
News 135 Cordova east
Yanagisawa M mgr and prop Nikka Shokai
558 Powell
Yan Wo & Co grocers 239 Keefer
Yates B A confectionery and sub P O No 4,
2210 Cornwall
Yates Motor Boat Supply House Thos Yates
prop 1733 Georgia west
Yates P B Machine Co V C Young prop
sawmill machinery 609, 6020
Hastings west
Yates Thos prop Yates Motor Boat Supply
House 1733 Georgia west
Yat Loy chop suey 122 Pender east
Yeaman O G of Roray & Yeaman 814, 209
Hastings west
Ye Little Brown Inn Miss M H Lawrence
prop 745 Dunsmuir
Ye Olde English Billiard Parlor J W Pat-
tison prop 779 Granville
Yee Chong Lung Co grocers 539 Carrall
Yew Jung Co tailors 405 Columbia
Yick Kee laundry 1633 Second avenue west
Yick L Y tailor 1565 Commercial drive
Yick Lum Co Lum Baw mgr grocer 600
Robson
Ying Sang Lung wholesale grocer 291 Pen-
der east
Y M C A, M DesBrisay pres I W Larimore
sec 590 Cambie
**Y. M. C. A. NATIONAL COUNCIL
WESTERN DIVISION
H. Ballantyne, Territorial Secre-
tary. H. A. Pearson, Military
Dept. Secretary. 606, 402 Pender
West.**
Y W C A Dr Jean Carson gen sec 997
Dunsmuir
Yokoyama C confectioner 229 Powell
Yonemitsu K & Co jewelry 220 Main
York House Mrs E Wainwright agent 1666
Sixth avenue west

Yorkshire & Canadian Trust Ltd trustees
insurance and financial agents H W
Dyson gen mgr 525 Seymour
Yoshy F prop Melbourne Hotel 203 Main
You Chin Yu prop Keefer Grocery Co 223
Georgia east
Young A fruit and vegetables 3250 Main
Young Albert notary public 727, 718 Gran-
ville
Young A A prop Royal Dairy 1216 Denman
**YOUNG, MRS. A. A.
Phrenologist and Palmist. 12, 633
Hastings West.**
Young A J acct Armstrong Morrison & Co
Ltd 815, 543 Granville
Young Cullis tailor 730 Nelson
Young & Gore Tug Boat Co Ltd J W
McLeod mgr towing Hind's Wharf
Young Hoyet prop B C Grocery Co 679
Georgia east
Young Mrs J dressmaking 537 Broadway W
Young Jim prop Eagle Cafe 115 Cordova W
Young J A dir R V Winch & Co Ltd Winch
Bldg
Young J H mgr Union Feed Co 1016 Main
Young R N supt B C, C P R Telegraph Co
428 Hastings west
Young Soo mgr Lee's Jewelry Store 205
Pender east
Young Sun & Co Yuen Lai Chu prop ladies'
and men's tailor 306 Cordova west
Young Sun Tai Co ladies' and men's tailors
1081 Granville
Young Tam cigars and tobacco 525 Carrall
Young V C prov rep P B Gates Machine Co
602 Hastings west
Young W J mgr Central Market 32 Hastings
east
Young Walter S real estate Japanese inter-
preter 267 Powell
Yu Fona prop New Royal Restaurant 1821
Main
Yucho Chow Studio Yucho Chow prop pho-
tographers 23 Pender west
Yuen Long prop Bon On Long Co 13 Pen-
der west
Yuen Loy Yan grocers 254 Pender east
Yuen Sang Tai Co retail hardware 504
Main
Yuen Sang Tai grocers 214 Pender east
Yuen Tai Co general store 112 Pender E
Yuen Yuen & Co grocers 27 Pender east
Yukon (Dom Govt) Telegraphs 837 Hast-
ings west
Zehnes Grocery Store N Rosovsky prop gro-
cer and meat market 4394 Main
Zeno's (P) Confectionery 1106 Granville
Zerlinus Co of Vancouver Oyster & Fish
Co 850 Granville
Zerraelli B S D of Welcome Shoe Shine
Parlor 1154 Granville
Ziegler W Prince's Candy Co 1001 Howe
Zien R L of The R F S Novelty Co 892
Granville
Zimmerman Geo barrister and solicitor 803,
525 Seymour
Zion Kosher Meat Market (J Croll and
J Stein) 527 Georgia east
Zlotnik M prop Western Jewelry Co 66
Hastings east
Zuluba N K confectioner 637 Hastings east

WRIGLEY DIRECTORIES LIMITED Directory Publishers

HOTEL RED BOOK OF CANADA—Ninth year of publication. An invaluable index of Hotels and Resorts, citing accommodation, rates, management, and location, in Canada, United States and abroad. Published annually. \$3.00.

CANADIAN STORAGE AND TRANSFER DIRECTORY—Fourth year of publication. An index of Storage, Warehousing and Distributing facilities, citing storage, packing and shipping rates, in Canada, United States and abroad. Published annually. \$3.00.

WRIGLEY'S BRITISH COLUMBIA DIRECTORY—A Year Book, Gazetteer and Directory of British Columbia. Published annually. \$10.00.

66-68 West Dundas St., TORONTO

210-212 Metropolitan Bldg., VANCOUVER

WRIGLEY'S BRITISH COLUMBIA DIRECTORY

1918

Copyright, Canada, 1918, by Wrigley Directories, Limited

Classified Directory of Manufacturers, Importers and Exporters, Wholesalers, Retailers, Trades and Professions in British Columbia.

The publishers will appreciate notice of corrections or additions to this list, as the aim has been to list all firms, irrespective of patronage.

Additional service to subscribers: We are glad, whenever possible, to assist our subscribers in finding any information they are unable to secure from this Directory. All names are filed in specially designed filing desks, each holding 50,000 cards.

ABATTOIRS

BURNS, P. & CO. LTD., foot Woodland Drive (see front edge of leaves), Vancouver.

ACCORDEON AND KNIFE PLEATING

SMITH'S BUTTON WORKS, Columbia, New Westminster.

SMITH'S BUTTON WORKS, 653 Granville, Vancouver.

SMITH'S BUTTON WORKS, 1210 Broad (see side lines), Victoria.

ACCOUNTANTS AND AUDITORS

(Note.—Those marked * are members of Institute of Chartered Accountants of British Columbia.)

- Puyenbrock, A. Van, Bainbridge.
Dunbar, Paul, Burton.
Johnson, John, Clayoquot.
Cooper, William H., R. R. No. 1, Eburne.
*Godby & Claxton, Kamloops.
Crehan, Martin Co., Kelowna.
Fisher, G. A., Kelowna.
*Bawden, Kidd & Co., Nanaimo.
PETO, FRED G., Nanaimo.
Allen, W. R., Nelson.
Lawrence, J. H., Nelson.
Rust, H. W., Nelson.
Graham, John, Westminster Trust Block, New Westminster.
Beley, John H., Riondel.
Hogg, K. S., Summerland.
Johnson, G. W., Summerland.
Nelson, C. P., Summerland.
Carney, Kline J., Swanson Bay.
Dean, Samuel, Swanson Bay.
Woollett, Jno., Tappen.
Bingay, Thomas W., Trail.
Fuller, Hamilton B., Trail.
Orford, Malcolm, Trail.
Skill, Arthur N., Trail.
Tregonning, Ernest F., Trail.
*Abbott, Steln & Co., 470 Granville, Vancouver.

- Barron & Brown, 718 Granville, Vancouver.
BLIND, W. E., 615 Pender West, Vancouver.
Blossom, W. E., 618 Cordova West, Vancouver.
Brooks, James, 509 Richards, Vancouver.
*Buttar & Chiene, 626 Pender West, Vancouver.
Carter & Bird, 626 Pender West, Vancouver.
*Christie, H. D. & Co., 525 Seymour, Vancouver.
***CREHAN, MOUAT & CO.**, 402 Pender West, Vancouver.
David, W. R. & Son, 553 Granville, Vancouver.
Dunlop, W. R., 837 Hastings West, Vancouver.
*Edwards, Morgan & Co., 626 Pender West, Vancouver.
Forrester, J. G., 850 Hastings West, Vancouver.
*Forsyth, John D., 525 Seymour, Vancouver.
*Foster & Barrett-Lennard, 470 Granville, Vancouver.
Fulton, I. B., 744 Hastings West, Vancouver.
Giske, E. H., 207 Hastings West, Vancouver.
*Helliwell, MacLachlan & Co., 525 Seymour, Vancouver.
Hine, Alfred E., 543 Granville, Vancouver.
Hirst, G. H., 510 Hastings West, Vancouver.
Kendall, Barr & Co., 207 Hastings West, Vancouver.
Kestin, F. R., 739 Hastings West, Vancouver.
Lye, Henry, 615 Pender West, Vancouver.
McNeill, P. L., 525 Seymour, Vancouver.
*Martin, W. S. & Co., 739 Hastings West, Vancouver.

*Complete
Farm
Farms*

Farms

Complete lists of Acreage and Farms in all the better settled sections adjacent to Vancouver and Westminster. Inspected places only—accurately described—maps—valuations.

414 Seymour St. Vancouver, B.C.

Multigraphing, Signing,
Folding, Inserting, Sealing,
Stamping, Addressing and
Mailing.

Mail Order Advertising.

VANCOUVER, B. C.

"Universal Quality is Unequaled"
Phone Sey. 6445
313-314 METROPOLITAN BLDG.

Universal Multigraphing Co.

ACCOUNTANTS AND AUDITORS— (Continued)

- ***MARWICK, MITCHELL, PEAT & CO.**, 1122, 510 Hastings West, Vancouver.
Medcalf, J. T., 325 Homer, Vancouver.
Napier, Jones & Co., 510 Hastings West, Vancouver.
Perrin, Harry J. & Co., 509 Richards, Vancouver.
Pirrie, Richard B. W., 850 Hastings West, Vancouver.
*Price, Waterhouse & Co., Ltd., 602 Hastings West, Vancouver.
*Rathie, A. H. & Co., 470 Granville, Vancouver.
***RIDDELL, STEAD, HODGES & WINTER**, 602 Hastings West, Vancouver.
Rising, F. E., 850 Hastings West, Vancouver.
Robertson & Rathie, 470 Granville, Vancouver.
Rudolph, A. W., 739 Hastings West, Vancouver.
Seeds Martin Co., 739 Hastings West, Vancouver.
*Shaw, Tolmie & Co., 850 Hastings West, Vancouver.
Stein, W. T. & Co., 470 Granville, Vancouver.
Stuart, Andrew, 698 Hastings West, Vancouver.
Taylor, L. W., 207 Hastings West, Vancouver.
TOUCHE, GEORGE A. & CO., 837 Hastings West, Vancouver.
***WEBB, READ, HEGAN & CO.**, 850 Hastings West, Vancouver.
Webster, Salter & Co., 198 Hastings West, Vancouver.
White, Chas. W., 314 Granville, Vancouver.
Wilson & Wilson, 207 Hastings West, Vancouver.
*Woodthorpe, Bevan Co., 739 Hastings West, Vancouver.
*Bawden, Kidd & Co., Central Building, Victoria.
BEVAN-ALLEN, A. W., Hibben-Bone Building, Victoria.
Claxton, A. C., 219 Victoria, Victoria.
Errington, J. F., 203 Central Building, Victoria.
*Griffiths, Albert F., Law Chambers, Victoria.
Hearn, E. J., 214 Belmont House, Victoria.
*Hughes, Griffith R., Times Building, Victoria.
Lloyd-Young & Russell, 1012 Broad, Victoria.
*Monteith, W. B. & Co., Times Building, Victoria.
*Sampson, W. Curtis, 1219 Langley, Victoria.
Sutcliffe, Albert, 1112 Government, Victoria.
Williams, E. Graham, 411 Sayward Building, Victoria.
Pineo, C. E., West Summerland.

ACCOUNTING MACHINES

Remington Typewriter Co., 818 Pender West, Vancouver.

ACIDS AND CHEMICALS

B. C. Assay & Chemical Supply Co., 567 Hornby, Vancouver.
Victoria Chemical Co., Ltd., 1119 Government, Victoria.

ADDING MACHINES

BURROUGHS ADDING MACHINE OF CANADA, LTD., 510-515 Board of Trade Building, Vancouver.

United Typewriter Co., 546 Pender West, Vancouver.
Burroughs Adding Machine of Canada, Ltd., 209 Stobart Building, Victoria.

ADDRESSING EQUIPMENT
BRAKE-CREEDON CO., LTD., 817 Pender West, Vancouver.

ADJUSTERS

B. C. Adjustment Bureau, 744 Hastings West, Vancouver.
Boyd, Phillips & Co. (average), 744 Hastings West, Vancouver.
McKenzie, H. (fire), 327 Seymour, Vancouver.
Janion, H. E., 318 Homer, Vancouver.
Richardson & Schlingheyde (fire), 739 Hastings West, Vancouver.
Shallcross, P. G. (marine), 144 Water, Vancouver.
Shallcross, P. G., 521 Bastion, Victoria.

ADMINISTRATORS

Major, Charles G., New Westminster.
Westminster Trust Co., New Westminster.
B. C. Land & Investment Agency, Ltd., 739 Hastings West, Vancouver.
B. C. Trust Corporation, 349 Richards, Vancouver.
British-American Trust Co., 198 Hastings West, Vancouver.
CANADIAN FINANCIERS TRUST CO. (see advt.), 839 Hastings West, Vancouver.
Dow Fraser Trust Co., 122 Hastings West, Vancouver.
Franco-Canadian Trust Co., 470 Granville, Vancouver.
General Administration Society, 850 Hastings West, Vancouver.
Imperial Canadian Trust Co., 655 Pender West, Vancouver.
Japan & Canada Trust Savings Co., 398 Powell, Vancouver.
MONTREAL TRUST CO. (see advt.), 408 Homer, Vancouver.
Prudential Trust Co., Ltd., 456 Seymour, Vancouver.
Royal Trust Co., 732 Dunsmuir, Vancouver.
Standard Trust Co., 837 Hastings West, Vancouver.
Sterling Trust Co. of B. C., 445 Granville, Vancouver.
Toronto General Trusts Corporation, 407 Seymour, Vancouver.
Vancouver Trust Co., 614 Pender West, Vancouver.
Yorkshire & Canadian Trust, 525 Seymour, Vancouver.
British-American Trust Co., 723 Fort, Victoria.
Capital Trust Co. Ltd., 303 Jones Building, Victoria.
Colonial Trust Co., 1221 Douglas, Victoria.
Royal Trust Co., 208 Union Bank Building, Victoria.

ADVERTISING AGENCIES
CRAWFORD-HARRIS (see advt.), 510 Hastings West, Vancouver.

ADVERTISING AGENTS

Douglas, Marshall, 510 Hastings West, Vancouver.
Eastman Advertising Co., 837 Hastings West, Vancouver.
Frith, R. J. H., 510 Hastings West, Vancouver.
Hunter-Lang Co., 402 Pender West, Vancouver.
Jeffrey Agency, 510 Hastings West, Vancouver.

Lee Yick, 260 Pender East, Vancouver.
 O'Brien, J., 292 Hastings East, Vancouver.
 Pacific Railways Advertising Co., 470 Granville, Vancouver.
 Welch, Chas. F., 405 Orpheum Building, Vancouver.
 Western Advertising Association, 402 Pender West, Vancouver.
 Clarke-Wilson Co., 625 Fort, Victoria.
 Newton Advertising Agency, 640 Fort, Victoria.

ADVERTISING NOVELTIES

B. C. Novelty Co., 837 Hastings West, Vancouver.
B. F. S. NOVELTY CO. (see advt.), 829 Granville, Vancouver.

ADVERTISING—OUTDOOR

Castleton, Sawers & Noble, 326 Hastings West, Vancouver.
 DeMoulin, Wm., Ltd., 509 Richards, Vancouver.
 Duker, Harry, Ltd., 122 Sixth West, Vancouver.
 Northwestern Messenger Service, 450 Seymour, Vancouver.
 Duker, Harry Ltd., 1516 Cook, Victoria.

AERATED WATERS

(See Bottlers)

AGRICULTURAL DRAIN PIPE

Evans, Coleman & Evans, Ltd., foot of Columbia, Vancouver.

AGRICULTURAL IMPLEMENTS

(See Farm Implements and Machinery)

AIR BRAKES

Canadian Westinghouse Co., Ltd., 602 Hastings West, Vancouver.

AIR COMPRESSORS

Canadian Allis-Chalmers, Ltd., Nelson.

CANADIAN ALLIS - CHALMERS, LTD. (see advt.), 1063 Pender West, Vancouver.

Canadian Fairbanks-Morse Co., Ltd., corner Robson and Beatty, Vancouver.

CAWSTON MACHINERY CO., LTD. (see advt.), 510 Hastings West, Vancouver.

HOLDEN CO., LTD. (see advt.), 542 Pender West, Vancouver.
 Mill & Mine Supplies, 1132 Hamilton, Vancouver.

Canadian Fairbanks-Morse Co., Ltd., 110 Johnson, Victoria.

AIR LIGHT SYSTEMS (Gasoline)

MOORE, R. M. & CO. (see side lines) 916 Pender West, Vancouver.

ALUMINUM WARES (Wholesale and Retail)

CASSIDY'S LIMITED (see advt.), 929 Granville, Vancouver.
 Murrav, F. R. & Co., Ltd., 365 Water, Vancouver.

AMBULANCE SERVICE

Grote Ambulance Service, 232 Kingsway, Vancouver.
 Kearney T. J. & Co., 802 Broadway West, Vancouver.

APARTMENTS AND ROOMS

(See also Hotels)

Premier House, Fernie.
 Arcade Apartments, New Westminster.
 Arundel Mansions, 39 Begbie, New Westminster.
 Bradley Block, New Westminster.
 Mandeville Apartments, New Westminster.
 Queen's Court Apartments, New Westminster.
 Sterling Block, Tenth and Royal, New Westminster.
 Telford Block, 845 Royal, New Westminster.
 Aberdeen Rooms, 134 First West, North Vancouver.
 Empire Rooms, 110 First West, North Vancouver.
 Smith, Mrs. M., 120 First West, North Vancouver.
 Villa, The, North Vancouver.
 Sidney Boarding House, Sidney.
 Acadia Apartments, 609 Heatley, Vancouver.
 Acheson, Mrs. M. E., 2141 Arbutus, Vancouver.
 Ailanda Rooms, 629½ Main, Vancouver.
 Ailsa Lodge, 1020 Melville, Vancouver.
 Airy, M., 226 Powell, Vancouver.
 Akazawa, U., 316 Powell, Vancouver.
 Albany Rooms, 1046 Granville, Vancouver.
 Alberni Mansions, 1166 Alberni, Vancouver.
 Alberta Rooms, 790 Granville, Vancouver.
 Alexander, Mrs., 1815 Fourth West, Vancouver.
 Alexandra Apartments, 1529 Fourth West, Vancouver.
 Algonquin Apartments, 5 Tenth East, Vancouver.
 Allen Rooms, 814 Granville, Vancouver.
 Allen's Rooms, 29 Hastings West, Vancouver.
 Alliston Apartments, 612 Hastings East, Vancouver.
 Alma Court Apartments, 2224 Alberta, Vancouver.
 Alma Rooms, 520½ Richards, Vancouver.
 Anderson, J. H., 54 Eighteenth West, Vancouver.
 Andrew Rooms, 952 Hornby, Vancouver.
 Angles Rooming House, 927 Main, Vancouver.
 Arai, M., 226 Powell, Vancouver.
 Argyle Rooms, 1035 Pender, Vancouver.
 Arlington Rooms, 304 Cordova West, Vancouver.
 Armstrong Apartments, 129 Broadway West, Vancouver.
 Arno Rooms, 42 Cordova East, Vancouver.
 Avalon Apartments, 165 Pender West, Vancouver.
 B. & H. Apartments, 756 Broadway East, Vancouver.
 Balmoral Apartments, 1148 Thurlow, Vancouver.
 Balmoral Rooms, 786 Granville, Vancouver.
 Baltimore Apartments, 217 Cordova East, Vancouver.
 Balsam Apartments, 1534 Balsam, Vancouver.
 Beaconsfield Apartments, 884 Bute, Vancouver.
 Beaumont Apartments, 2404 Heather, Vancouver.
 Beaver Rooms, 204 Carrall, Vancouver.

Phone 3412

312 Hibben-Rone Bldg.
VICTORIARepresentatives in all parts of the world.
J. W. Wright, General Manager.

Every description of detective work undertaken.

413-14 Metropolitan Bldg.
VANCOUVER**Wright Private Detective Agency**



NORTH AMERICAN LIFE ASSURANCE CO.

Head Office:
Toronto, Ontario

E. W. Keenleyside
Provincial
Manager

470
Granville
Street
Vancouver
B. C.

Phone
Seymour 225



- APARTMENTS & ROOMS—(Cont'd.)
- Bedford Apartments, 1609-1619 Cypress, Vancouver
- Belleville Rooms, 261 Hastings East, Vancouver.
- Bellyview Mansions, 1560 Nelson, Vancouver.
- Bellyview, The, 506 Seventh West, Vancouver.
- Belmont Apartments, 1617 Fourth West, Vancouver.
- Belmont Apartments, 1455 Eighth West, Vancouver.
- Belvedere Court, 2545 Main, Vancouver.
- Bendemere Apartments, 769 Powell, Vancouver.
- Benge Rooms, 912 Pender West, Vancouver.
- Blair Apartments, 389 Broadway East, Vancouver.
- Blenheim Apartments, 2186 Cornwall, Vancouver.
- Blenheim Court, 1215 Jervis, Vancouver.
- Bon Accord, 1235 Hornby, Vancouver.
- Bonanza Rooms, 1012 Main, Vancouver.
- Bonaventure Apartments, 1041 Comox, Vancouver.
- Broadway Apartments, 1943 Broadway West, Vancouver.
- Broadway Rooms, 2339 Main, Vancouver.
- Broadway West, 1915 Broadway West, Vancouver.
- Broughton Apartments, 1091 Broughton, Vancouver.
- Bruce Block, 1036 Hastings East, Vancouver.
- Bryant Block, 3516 Main, Vancouver.
- Buckley Rooms, 1120 Pender West, Vancouver.
- Burnaby Rooms, 330 Hastings East, Vancouver.
- Burns Apartments, 742 Broughton, Vancouver.
- Burrard Court, 1237 Burrard, Vancouver.
- Burrard Rooms, 812 Burrard, Vancouver.
- Bye, Oscar, 56 Fifth East, Vancouver.
- Cadillac Rooms, 553 Hamilton, Vancouver.
- Calori, Joe, 56 Powell, Vancouver.
- Cambie Rooms, 160 Cambie, Vancouver.
- Cambridge Apartments, 958 Bidwell, Vancouver.
- Campbell Apartments, 1462 Broadway East, Vancouver.
- Campbell Court, 2505 Scott, Vancouver.
- Capitola Apartments, 1203 Thurlow, Vancouver.
- Carl Rooms, 573½ Hastings East, Vancouver.
- Carl Rooms, 337 Princess, Vancouver.
- Carolina Court, 1058 Nelson, Vancouver.
- Carvel Hall Rooms, 1027 Robson, Vancouver.
- Cascade Rooms, 132½ Powell, Vancouver.
- Central Rooms, 108 Hastings West, Vancouver.
- Chelsworth Apartments, 1607 Yew, Vancouver.
- Chester Court, 475 Bute, Vancouver.
- Christian, J. C., 176 Seventh West, Vancouver.
- Clarava Court, 2097 Sixth West, Vancouver.
- Clarendon Apartments, 578 Burrard, Vancouver.
- Clayton Rooms, 446 Pender West, Vancouver.
- Clifton Rooms, 1125 Granville, Vancouver.
- Clifton, The, 1460 Nelson, Vancouver.
- Clinton Apartments, 523 Drake, Vancouver.
- Clinton Rooms, 506 Hornby, Vancouver.
- Colonial Apartments, 589 Burrard, Vancouver.
- Colonial Rooms, 116 Water, Vancouver.
- Columbia Rooms, 223 Main, Vancouver.
- Conkey, J. A., Apartments, 2276 Fourth West, Vancouver.
- Connaught Apartments, 2515 Vine, Vancouver.
- Connaught Apartments, 2404 Guelph, Vancouver.
- Conroy, J. C., 873 Hastings East, Vancouver.
- Continental Apartments, 1390 Granville, Vancouver.
- Cooper, Geo., 683 Hamilton, Vancouver.
- Coral Apartments, 456 Hastings East, Vancouver.
- Cordova Apartments, 107 Cordova West, Vancouver.
- Cordova House, 512 Cordova East, Vancouver.
- Cordova Rooms, 52 Cordova East, Vancouver.
- Craigh-Holme Apartments, 1241 Georgia West, Vancouver.
- Crescent Rooms, 259 Powell, Vancouver.
- Crosby Rooms, 1054 Pender West, Vancouver.
- Crown Rooms, 176 Powell, Vancouver.
- Crystal Rooms, 151½ Hastings East, Vancouver.
- Dairon Apartments, 2200 Heather, Vancouver.
- Dean, C. A., 1810 Cedar, Vancouver.
- Delta Apartments, 1643 Fourth West, Vancouver.
- Denham Court, 725 Jervis, Vancouver.
- Denman Court, 980 Denman, Vancouver.
- Devos, L., 1738 Fourth West, Vancouver.
- Dixie Apartments, 233 Abbott, Vancouver.
- Dodson Rooms, 25 Hastings East, Vancouver.
- Donnaconna Apartments, 148 Sixth East, Vancouver.
- Douglas Lodge, 1507 Twelfth West, Vancouver.
- Dufferin Apartments, 125 Dufferin East, Vancouver.
- Dunsmuir Rooms, 579 Richards, Vancouver.
- Eagle Apartments, 734 Keefer, Vancouver.
- Earls Court, 1103 Georgia West, Vancouver.
- Edwoods, The, 1245 Pender East, Vancouver.
- Egremont House, 940 Pender West, Vancouver.
- Elcho Apartments, 845 Davie, Vancouver.
- Elgin Apartments, 961 Howe, Vancouver.
- Elkins Apartments, 516 Broadway West, Vancouver.
- Ellesmere Rooms, 439 Homer, Vancouver.
- Elmore Rooms, 349 Georgia East, Vancouver.
- Empress, The, 440 Richards, Vancouver.
- Englesea Lodge, 2046 Beach, Vancouver.

English Bay Mansions, 1306 Bidwell, Vancouver.
 Esplanade Rooms, 1795 Beach, Vancouver.
 Essex Rooms, 1033 Pender West, Vancouver.
 Eureka Rooms, 215 Princess, Vancouver.
 Evans Court, 2204 Granville, Vancouver.
 Fairview Apartments, 2487 Laurel, Vancouver.
 Felix Apartments, 610 Jervis, Vancouver.
 Ferguson Apartments, 1037 Broadway East, Vancouver.
 Ferrera Court, 504 Hastings East, Vancouver.
 Fisher Apartments, 736 Broadway East, Vancouver.
 Fleming Apartments, 2532 Scott, Vancouver.
 Florence Court, 1201 Georgia West, Vancouver.
 Frontenac Apartments, 2649 Quebec, Vancouver.
 Fujiwara, T., 324½ Powell, Vancouver.
 Fulton Rooms, 137 Hastings East, Vancouver.
 Gareloch Apartments, 1193 Pender West, Vancouver.
 Gartley Apartments, 4293 Welwyn, Vancouver.
 Georgia Court, 1018 Georgia West, Vancouver.
 Georgia Lodge, 1185 Georgia West, Vancouver.
 Gilford Court, 1901 Pendrell, Vancouver.
 Glenaird Rooms, 1018 Granville, Vancouver.
 Glendora Rooms, 410 Cordova West, Vancouver.
 Glengarry Rooms, 41 Hastings East, Vancouver.
 Golden Link Rooms, 54 Hastings West, Vancouver.
 Grace Court, 1601 Comox, Vancouver.
 Granby Rooms, 307 Pender West, Vancouver.
 Granville Mansions, 789 Granville, Vancouver.
 Gray, David, 805 Thirty-fourth East, Vancouver.
 Griffiths Apartments, 1795 Eighth West, Vancouver.
 Gulf View Apartments, 2035 Fourth West, Vancouver.
 Halton Apartments, 919 Broadway East, Vancouver.
 Hamilton Court, 807 Hamilton, Vancouver.
 Hampton Court, 1243 Thurlow, Vancouver.
 Hampton Rooms, 126 Powell, Vancouver.
 Harbor Rooms, 139 Cordova East, Vancouver.
 Hardin, Mrs. L. A., 620 Powell, Vancouver.
 Harvard Rooms, 936 Granville, Vancouver.
 Hastings Apartments, 308 Vernon, Vancouver.
 Hayashi, C., 245 Powell, Vancouver.
 Hayes Apartments, 1728 Yew, Vancouver.
 Heckles Apartments, 135 Broadway West, Vancouver.
 Henley Rooms, 915 Granville, Vancouver.
 Hicks, Aubrey, 4097 Fraser, Vancouver.
 High School Apartments, 2737 Oak, Vancouver.
 Hill Crest Terrace, 135 Sixteenth East, Vancouver.

Holborn Rooms, 367 Hastings East, Vancouver.
 Holly Lodge, 1210 Jervis, Vancouver.
 Hollywood Apartments, 1111 Seymour, Vancouver.
 Hornby Mansions, 530 Hornby, Vancouver.
 Hotel Victor Rooms, 258 Hastings East, Vancouver.
 Hunter, Geo., 743 Broadway East, Vancouver.
 Humes, Mrs. E., 130 Cordova West, Vancouver.
 Ihikawa, K., 331 Powell, Vancouver.
 Ikeda, F., 170 Lansdowne West, Vancouver.
 Ikeda, S., 396 Powell, Vancouver.
 Ilchester Apartments, 1497 Seventh West, Vancouver.
 Inverness Apartments, 1546 Yew, Vancouver.
 Iowa Court, 1125 Eleventh West, Vancouver.
 Irwinton, The, 777 Burrard, Vancouver.
 Ivanhoe Apartments, 621 Seventh West, Vancouver.
 Jackson Apartments, 660 Jackson, Vancouver.
 Johnson-Morrison Block, 36 Drake, Vancouver.
 Kamada, M., 252 Powell, Vancouver.
 Keefer Rooms, 222 Keefer, Vancouver.
 Kenilworth Apartments, 843 Cardero, Vancouver.
 Kensington Apartments, 1386 Nicola, Vancouver.
 King Edward Apartments, 420 Hastings East, Vancouver.
 Kingsley Rooms, 522 Richards, Vancouver.
 Kinoshita, T., 358 Powell, Vancouver.
 Kitsilano Apartments, 2036 York, Vancouver.
 Knight Apartments, Twenty-first East and Knight, Vancouver.
 Kojima, H. R., 366 Powell, Vancouver.
 Kominishi, S., 143 Dunlevy, Vancouver.
 Kutsukake, I., 58 Alexander, Vancouver.
 Lafayette Apartments, 845 Smythe, Vancouver.
 Lahayama, H., 55 Powell, Vancouver.
 Lakefield Apartments, 1484 Tenth West, Vancouver.
 Langlois, Arthur, 1196 Sixth West, Vancouver.
 Laurels, The, 1121 Pender West, Vancouver.
 Lester Court, 1024 Davie, Vancouver.
 Lighthouse Apartments, 540 Helmcken, Vancouver.
 Lincoln, The, 1602 Nelson, Vancouver.
 Linton Apartments, 852 Nicola, Vancouver.
 Lorneview Apartments, 224 Lorne East, Vancouver.
 Lyle Rooms, 1012 Eveleigh, Vancouver.
 Lyric Rooms, 635 Granville, Vancouver.
 McDonald Apartments, 318 Main, Vancouver.
 McLean, Mrs. E., 946 Robson, Vancouver.
 McLeod, N., 2221 Alder, Vancouver.
 Madrona Rooms, 119 Cordova East, Vancouver.
 Majestic Apartments, 1379 Georgia West, Vancouver.
 Majestic, The, 700 Broughton, Vancouver.
 Manhattan Apartments, 784 Thurlow, Vancouver.

USE
**K
 N
 O
 W
 L
 T
 O
 N
 S**

**Terpo-
 Glycine
 for
 Coughs
 and
 Colds
 50c
 per
 Bottle**

KNOWLTON'S
 LIMITED
 15 Hastings St.
 East
 Vancouver

APARTMENTS & ROOMS—(Cont'd.)
 Manitoba Rooms, 107 Hastings East, Vancouver.
 Manon Apartments, 1568 Fourth West, Vancouver.
 Manvers Lodge, 1516 Powell, Vancouver.
 Marquis Apartments, 181 Lorne East, Vancouver.
 Marshall Rooms, 569 Hamilton, Vancouver.
 Mason Rooms, 605 Pender West, Vancouver.
 Mason, W. H., 101 Broadway East, Vancouver.
 Matsuma, T., 235 Powell, Vancouver.
 Mayfair Apartments, 1019 Bute, Vancouver.
 Merrill Mansions, 1070 Haro, Vancouver.
 Miller Apartments, 767 Kingsway, Vancouver.
 Ming Lee, 139 Pender East, Vancouver.
 Morrissette, Mrs., 575 Hornby, Vancouver.
 Morton Rooms, 1813 Morton, Vancouver.
 Mount Pleasant Lodge, 75 Seventh East, Vancouver.
 Mt. Stephen Apartments, 101 Seventh East, Vancouver.
 Murakami, T., 326 Powell, Vancouver.
 Napier Rooms, 635 Hastings East, Vancouver.
 Nasheta, K., 358 Powell, Vancouver.
 Nelson Court, 1147 Nelson, Vancouver.
 Nesbit Apartments, 1013 Dunsmuir, Vancouver.
 New England Rooms, 650 Seymour, Vancouver.
 Newton Rooms, 110 Water, Vancouver.
 New Zealand Rooms, 235 Main, Vancouver.
 Nicola Apartments, 1020 Nicola, Vancouver.
 Nichi, K., 391 Powell, Vancouver.
 Norfolk Rooms, 876 Granville, Vancouver.
 Norman Apartments, 1719 Yew, Vancouver.
 Northern Rooms, 130 Cordova West, Vancouver.
 Oakhurst, The, 2838 Oak, Vancouver.
 Oaks Rooms, 782 Hastings East, Vancouver.
 Oakland Rooms, 571 Richards, Vancouver.
 Ocean View Rooms, 760 Powell, Vancouver.
 Okaba Rooms, 666 Alexander, Vancouver.
 Oliver Apartments, 3217 Heather, Vancouver.
 Olympia Rooms, 341 Hastings East, Vancouver.
 Orillia Apartments, 611 Robson, Vancouver.
 Over, Mrs. Chas., 1152 Hastings West, Vancouver.
 Pacific Rooms, 66 Cordova West, Vancouver.
 Pacific Rooms, 17 Hastings West, Vancouver.
 Palmer Rooms, 45 Pender West, Vancouver.
 Palace Hotel Rooms, 33 Hastings West, Vancouver.
 Panama Rooms, 242 Powell, Vancouver.
 Parkdale Apartments, 830 Jackson, Vancouver.
 Parks Rooms, 151 Pender West, Vancouver.
 Passlin Rooms, 748 Richards, Vancouver.

Patricia Apartments, 2431 Vine, Vancouver.
 Patricia Lodge, 83 Pender West, Vancouver.
 Prince Edward Apartments, 2316 Prince Edward, Vancouver.
 Princess Rooms, 1060 Granville, Vancouver.
 Princeton Rooms, 1907 Powell, Vancouver.
 Queen's Hotel Rooms, 206 Main, Vancouver.
 Quigley, Mrs. M., 1203 Seymour, Vancouver.
 Radlett, The, 862 Homer, Vancouver.
 Rannoch Lodge, 733 Nicola, Vancouver.
 Rayner, Geo., 667 Cambie, Vancouver.
 Rexmere Rooms, 568 Seymour, Vancouver.
 Rice Block, 800 Hastings East, Vancouver.
 Richards Rooms, 445 Richards, Vancouver.
 Richmond Apartments, 717 Robson, Vancouver.
 Roberts Court, 1446 Fifth West, Vancouver.
 Robinson, Donald, 1134 Robson, Vancouver.
 Robinson, Mrs. E., 864 Granville, Vancouver.
 Robson Housekeeping Rooms, 1042B Robson, Vancouver.
 Rodesia Apartments, 904 Davie, Vancouver.
 Roof Garden Rooms, 306 Jackson, Vancouver.
 Roslyn Court, 2020 Vine, Vancouver.
 Roslyn Rooms, 631 Seymour, Vancouver.
 Rouno, Shja, 259 Powell, Vancouver.
 Roux Apartments, 833 Broadway East, Vancouver.
 Rowling Apartments, 256 Vernon, Vancouver.
 Royal Alexandra Apartments, 1086 Bute, Vancouver.
 Royal Mansions, 1183 Pacific, Vancouver.
 Rubbell Rooms, 519 Hamilton, Vancouver.
 Ryan Court, Ontario and Tenth West, Vancouver.
 Sakina, Mrs. N., 355 Powell, Vancouver.
 Sakuma, T., 234 Powell, Vancouver.
 Salisbury Apartments, 1010 Salisbury, Vancouver.
 Saski, I., 362 Alexander, Vancouver.
 Seaton Apartments, 1125 Pender West, Vancouver.
 Seymour Rooms, 637 Seymour, Vancouver.
 Shaughnessy Mansions, 3046 Granville, Vancouver.
 Shaftsbury Apartments, 904 Nicola, Vancouver.
 Shajjama, M., 322 Jackson, Vancouver.
 Shaughnessy Lodge, 1098 Tenth West, Vancouver.
 Silver, W. F., 169 Pender West, Vancouver.
 Simpson Apartments, 1785 Davie, Vancouver.
 Spokane Rooms, 561 Hastings East, Vancouver.
 Stadacona Apartments, 601 Bute, Vancouver.
 Stanford Rooms, 863 Seymour, Vancouver.
 Stanley Court, 920 Bidwell, Vancouver.
 Stanson Apartments, 750 Broadway East, Vancouver.
 St. Helens Rooms, 1161 Granville, Vancouver.

CUTS

ANGELL
ENGRAVING
CO.518
HASTINGS
ST. W.
VANCOUVER

St. Regis Rooms, 712 Richards, Vancouver.
 Stanley Rooms, 326 Powell, Vancouver.
 Strand Rooms, 624 Hastings West, Vancouver.
 Stuart Apartments, 1974 Georgia West, Vancouver.
 Suffolk Apartments, 1540 Yew, Vancouver.
 Sun Rooms, 366 Powell, Vancouver.
 Sylvia Court, 1154 Gilford, Vancouver.
 Terminus Hotel, 30 Water, Vancouver.
 Thistle Rooms, 800 Hastings East, Vancouver.
 Thorne, Mrs. C., 519 Powell, Vancouver.
 Togo Rooms, 241 Hastings East, Vancouver.
 Ton, R., 446 Keefer, Vancouver.
 Toronto Apartments, 769 Hastings East, Vancouver.
 Trafalgar Mansions, 840 Nelson, Vancouver.
 Tunstall Block, 709 Dunsmuir, Vancouver.
 Unique Rooms, 515 Pender, Vancouver.
 Vandall, Mrs., 306 Jackson, Vancouver.
 Vanderwalker, H., 2034 Quebec, Vancouver.
 Vernon Rooms, 244 Hastings East, Vancouver.
 Victor Rooms, 258 Hastings East, Vancouver.
 Victoria Court, 859 Thurlow, Vancouver.
 Victoria House, 514 Homer, Vancouver.
 Victoria Lodge, 1996 Third West, Vancouver.
 Villier Apartments, 873 Hastings East, Vancouver.
 Waldorf Rooms, 116 Hastings West, Vancouver.
 Warren Rooms, 116 Hastings West, Vancouver.
 Washington Court, 998 Thurlow, Vancouver.
 Washington Rooms, 516 Main, Vancouver.
 Waverley Rooms, 701 Seymour, Vancouver.
 Wellington Rooms, 67 Hastings East, Vancouver.
 Westbourne Apartments, 644 Broadway West, Vancouver.
 Westmorland Apartments, 256 Twenty-first East, Vancouver.
 Westwood, G. W. J., 431 Georgia East, Vancouver.
 Wilbur Rooms, 52 Hastings East, Vancouver.
 Williams, Fred, 154 Seventh East, Vancouver.
 Wilson House, 808 Hastings West, Vancouver.
 Wong White, 414 Columbia, Vancouver.
 Woodstock Apartments, 2215 First West, Vancouver.
 Wright Apartments, 649 Seymour, Vancouver.
 Yale Rooms, 927 Pender West, Vancouver.
 York House, 1666 Sixth West, Vancouver.
 Ailsa Mansions, Cook and Collinson, Victoria.
 Alkazar Mansions, Fairfield and Linden, Victoria.
 Broadway Apartments, 442 Superior, Victoria.
 Carlton Apartments, 711 Pandora, Victoria.

Columbia Rooms, 631 Pandora, Victoria.
 Delhi Rooms, 619 Yates, Victoria.
 Dunsmuir Rooms, 730 Fort, Victoria.
 Field Apartments, Field.
 Glengarry Apartments, Cook and Sulley, Victoria.
 Hampton Court, Cook and Leonard, Victoria.
 Kensington Apartments, 919½ Pandora, Victoria.
 Le Roy Apartments, 503 Montreal, Victoria.
 Manitoba Hotel, 606 Yates, Victoria.
 Mellor Apartments, 821 Broughton, Victoria.
 Montrose Rooms, Blanshard and View, Victoria.
 Mount Douglas Apartments, Fort and Oak Bay, Victoria.
 Mount Edwards Apartments, 1002 Vancouver, Victoria.
 Normandie Apartments, Cook and Figgard, Victoria.
 October Mansions, Cook and Fort, Victoria.
 Olympic Apartments, 1120 May, Victoria.
 Prince Rupert Rooming House, 568½ Yates, Victoria.
 Quadra Apartments, 855 Fort, Victoria.
 Royal Arms Hotel Rooms, 1717 Store, Victoria.
 Saint George's Inn, Esquimalt, Victoria.
 St. Ives Rooms, 819 Fort, Victoria.
 Savoy Mansions, 749 Quadra, Victoria.
 Savoy Rooms, 749½ Fort, Victoria.
 Stanley Apartments, Linden and McKenzie, Victoria.
 Sylvester Apartments, 715 Yates, Victoria.
 Trebartha Apartments, 1046 View, Victoria.
 Vernon Chambers, 1208 Douglas, Victoria.
 Waverley Rooms, 1409 Douglas, Victoria.

APPRAISERS

Dawson, Chas., 652 Seymour, Vancouver.
 Wardle, V. A. & Co., Ltd., 1163 Granville, Vancouver.
 Bartholomew, John, 726 Fort, Victoria.

ARCHITECTS

James, Douglas, Duncan.
 Carrie, Alex., Nelson.
 Haldane, W. R., Nelson.
 Curtis, Richard, Okanagan Landing
 Benzie, Jas. A., 510 Hastings West, Vancouver.
 Bryan & Gillam, 509 Richards, Vancouver.
 Cox, A. A., 718 Granville, Vancouver.
 Dalton & Eveleigh, 615 Hastings West, Vancouver.
 Fee, T. A., 570 Granville, Vancouver.
 Gardiner, Wm. F., 718 Granville, Vancouver.
 Gardiner & Mercer, 718 Granville, Vancouver.
GRIFFITH, H. S., 702 Holden Building, Vancouver.
 Henderson, A. Ernest, 615 Hastings West, Vancouver.
 Honeyman & Curtis, 821 Pender West, Vancouver.
 Julian, T. G., 445 Granville, Vancouver.
 Macey, F. W., 470 Granville, Vancouver.
 Matheson & DeGuerre, 509 Richards, Vancouver.

Moore Lighting Systems
 Six Times the Light
 One-third the Cost

R. M. MOORE & CO.
 Limited
 916-918 Pender St. W.
 Vancouver

A Great Newspaper
Growing Greater

The Vancouver Daily Sun

ARCHITECTS—(Continued)

Palmer, Bernard C., 850 Hastings West, Vancouver.
Parr & McKenzie, 736 Granville, Vancouver.
Pratt & Ross, 736 Granville, Vancouver.
Sharpe & Thompson, 301 London Building, Vancouver.
Somervell & Putnam, 626 Pender West, Vancouver.
Townley, Fred L., 325 Homer, Vancouver.
Twizell, R. P., 837 Hastings West, Vancouver.
Crawford, C., 1006 Government, Victoria.
Fox, E. Percy, Brown Building, Broad, Victoria.
Henwill, A. R., 625 Fort, Victoria.
Keith, J. C. M., 423 Sayward Building, Victoria.
Maclure, Sam, 612 View, Victoria.
Sedger, Thos. D., 512 Bastion, Victoria.
Watkins, C. E., 1216 Broad, Victoria.
Wilson, W. Ridgway, 625 Fort, Victoria.

ARCHITECTS—NAVAL

Taylor Engineering Co., Ltd., 850 Hastings West, Vancouver.
Winterburn, W. G., Central Building, Victoria.

ARCHITECTS' INSTRUMENTS AND SUPPLIES

CLARKE & STUART CO., LTD. (see advt.), 320 Seymour, Vancouver.
Harrison & Co., 582 Richards, Vancouver.

ART DEALERS AND STUDIOS

Art Emporium, 901 Georgia West, Vancouver.
Art Studio, 976 Granville, Vancouver.
B. A. School of Art, 528 Main, Vancouver.
Bell's Art Store, 721 Georgia West, Vancouver.
International Sales Co., 509 Richards, Vancouver.
Kent Art & Design Studios, 441 Seymour, Vancouver.
Leyland, Jas., 609 Dunsmuir, Vancouver.
Persian Art Store, 665 Granville, Vancouver.
Richmond Art Store, 923 Robson, Vancouver.
Sanford, Walter, 2410 Granville, Vancouver.
Spencer's Art Store, 234 Hastings East, Vancouver.
Taylor, R. H., 2414 Main, Vancouver.
Gift Shop, The, 1421 Government, Victoria.
McVicker's Gift Shop, 1421 Government, Victoria.
Neill, G. W., 1324 Douglas, Victoria.
Oriental Bazaar, 1320 Douglas, Victoria.
Smith, C. H. & Co., 611 Fort, Victoria.
Sommer, A. J., 1012 Government, Victoria.
Victoria Art Emporium, 581 Niagara Victoria.

ART STONE

MONARCH ART STONE LTD. (see advt.), 271 Dufferin East, Vancouver.
Victoria Art Stone Co., 1923 Douglas, Victoria.

ARTIFICIAL LIMBS

Lundberg, A. Co., 938 Pender West, Vancouver.

ARTISTS

Camp, Harold, Bull River.
Burchett, A., Duncan.
Fripp, Mr., Water Color, Hatzic.
Christison, James, Shawnigan Lake.
Hawkins, Norman, 342 Pender West, Vancouver.
Long, Victor A., 1236 Twelfth West, Vancouver.
Wake, Miss M. E., 342 Pender West, Vancouver.
Wilkinson, H., 919 Robson, Vancouver.
Wrigley, Miss E., 1112 Broadway West, Vancouver.

ARTISTS—COMMERCIAL

ANGELL ENGRAVING CO. (see side lines), 518 Hastings West, Vancouver.
CLELAND—DIBBLE ENGRAVING CO. (see advt.), 500 Beatty, Vancouver.
KENT-ART & DESIGN STUDIOS, 441 Seymour, Vancouver.
Southwell, G. H., 511 Dunsmuir, Vancouver.
White, H. E., 602 Hastings West, Vancouver.
Clarke-Wilson Co., 625 Fort, Victoria.

ARTISTS' MATERIALS

BISHOP & CHRISTIE LTD. (see advt.), 421 Granville, Vancouver.
Camera & Arts, 610 Granville, Vancouver.

ASBESTOS MANUFACTURERS

Asbestos Manufacturing Co., 931 Pender West, Vancouver.
Baillie, H. & Co., 411 Cordova West, Vancouver.
SPICER'S ASBESTOS MANUFACTURING CO., 131 Tenth East, Vancouver.

ASPHALT

Evans, Coleman & Evans, Ltd., foot of Columbia, Vancouver.
Sidney Rubber Roofing Co., 402 Pender West, Vancouver.

ASPHALTUM REFINERS

B. C. Refining Co., 1050 Hamilton, Vancouver.

ASSAYERS

Jarvis, D. J., Hedley.
Widdowson, E. W., Nelson.
Powell, Jas. G., New Hazelton.
Caldicott, Holt C., Trail.
Hearn, Roy D., Trail.
Merryfield, Thomas T., Trail.
Murray, George F., Trail.
O'Brien, Melbourne, Trail.
Rose, James H., Trail.
Rutherford, Donald C., Trail.
Willis, Frank S., Trail.
Dominion Assay Office, 501 Granville, Vancouver.
ELDRIDGE, G. S. & CO. (see advt.), 576 Hornby, Vancouver.
O'Sullivan, Estate of J., 578 Seymour, Vancouver.
Thomas, P. W., 576 Seymour, Vancouver.
West, G. G., 3, 413 Granville, Vancouver.

ASSAYERS' SUPPLIES

B. C. Assay & Chemical Supply Co., 567 Hornby, Vancouver.

ASSIGNEES AND LIQUIDATORS

Westminster Trust Co., New Westminster.
 Abbott, Steine & Co., 470 Granville, Vancouver.
 B. C. Land & Investment Agency, Ltd., 739 Hastings West, Vancouver.
 B. C. Trust Corporation, 349 Richards, Vancouver.
 British-American Trust Co., 198 Hastings West, Vancouver.
 Canadian Creditmen's Trust Association, 744 Hastings West, Vancouver.

CANADIAN FINANCIERS TRUST CO. (see advt.), 839 Hastings West, Vancouver.

CREHAN, MOUAT & CO., 402 Pender, Vancouver.

Dow Fraser Trust Co., 122 Hastings West, Vancouver.

Forrester, Jas. G., 850 Hastings West, Vancouver.

Franco-Canadian Trust Co., 470 Granville, Vancouver.

General Administration Society, 850 Hastings West, Vancouver.

Imperial Canadian Trust Co., 655 Pender West, Vancouver.

Japan & Canadian Trust Savings Co., 398 Powell, Vancouver.

Lockwood, H., 739 Hastings West, Vancouver.

MONTREAL TRUST CO. (see advt.), 408 Homer, Vancouver.

Perrin, Harry J. & Co., 509 Richards, Vancouver.

Prudential Trust Co., 456 Seymour, Vancouver.

Rising, F. E., 850 Hastings West, Vancouver.

Royal Trust Co., 732 Dunsmuir, Vancouver.

Roy & Dinning, 744 Hastings West, Vancouver.

Standard Trusts Co., 833 Hastings West, Vancouver.

Sterling Trust Co. of B. C., 445 Granville, Vancouver.

Stuart, Andrew, 698 Hastings West, Vancouver.

Toronto General Trust Corporation, 407 Seymour, Vancouver.

Vancouver Trust Co., 614 Pender West, Vancouver.

Yorkshire & Canadian Trust, Ltd., 525 Seymour, Vancouver.

AUCTIONEERS

Creed, C. E. W., Armstrong.
 Hassen, Mat. Armstrong.
HARDY, G. J. (see advt.), Courtenay.
 Bazett, H. H., Duncan.
 Cunningham, George W., Kelowna.
 Stockwell, J. C., Kelowna.
 Berry, W. J., Langley Prairie.
 Lawrence & Bishop, Mission City.
 Good, J. H., Nanaimo.
 Cutler, W., Nelson.
 Waterman, C. A. & Co., Nelson.
McCLOY, W. M. & CO., 28 Sixth, New Westminster.
TRAPP, T. J. & CO., LTD., Columbia, New Westminster.
 Johnson, John, Salmon Arm.
 Betchley, A. E., 944 Granville, Vancouver.
 Brine, G. F., 1056 Granville, Vancouver.
 City Auction & Commission Co., 1050 Granville, Vancouver.
 Cranwell, A., 133 Hastings West, Vancouver.
 Dawson, Charles, 660 Seymour, Vancouver.
 Goddard & Son, 624 Pender, Vancouver.

Harvey & Gorrie, 621 Pender West, Vancouver.
 Holgate, W. B., City Market, Vancouver.
 Johnston, W. P., 343 Hastings east, Vancouver.
 Lawrence & Co., 433 Richards, Vancouver.
 Lennie & Co., 331 Pender West, Vancouver.
 Love & Co., 570 Seymour, Vancouver.
 McCuaig, George, 433 Homer, Vancouver.
 Robinson, W. J., 1048 Granville, Vancouver.
 Ross, N. S., Dunsmuir and Seymour, Vancouver.
 Russell, T., 508 Richards, Vancouver.
 Schofield, E. W., 574 Seymour, Vancouver.
 Sinclair, John, 643 Seymour, Vancouver.
 Wardle, V. A. Co., Ltd., 1163 Granville, Vancouver.
 Sunnes, Charles D., Vernon.
 Bartholomew, John, 726 Fort, Victoria.
 Bittancourt, F. J., 1307 Broad, Victoria.
 Davies Furniture Co., 555 Yates, Victoria.
 Ferris, George, 1419 Douglas, Victoria.
 Greenwood, E., 716 Johnson, Victoria.
 Magnet Sales Rooms, 650 Fort, Victoria.
MAYNARD & SONS (see advt.), 726 View, Victoria.
 Phinny, J. E., West Summerland.

AUDITORS

(See Accountants and Auditors)

AUTOMATIC SPRINKLERS

CANADIAN GENERAL FIRE EXTINGUISHER CO., LTD., 1158 Hamilton, Vancouver.

AUTOMOBILES

Leary's Garage, Armstrong.
OKANAGAN GARAGE (see advt.), Armstrong.
 Dumond, Mark, Ashcroft.
 Smith Motor Co., Chilliwack.
HANSON GARAGE (see advt.), Cranbrook.
 Kootenay Garage, Cranbrook.
 Creston Auto & Supply Co., Creston.
DUNCAN GARAGE LTD., Duncan.
RANDS, GEO. A. (see advt.), Enderby.
MAESH MOTOR CO., 316-20 Victoria, Kamloops.
 Hargett Motor Ltd., Mission City.
 Auto Transfer Co., Nanaimo.
 Sampson Motor Co., Nanaimo.
WEEKS, THOS. H., GARAGE (see advt.), Nanaimo.
JAMES & McCLUGHAN (see advt.), Front and 6th, New Westminster.
TRAPP, T. J. & CO. LTD. (see advt.), Columbia, New Westminster.
 Greer, C., Penticton.
 King, W. R. & Co., Penticton.
 Markel, Jos., Penticton.
 Hall, Ed. & Son, Prince George.
 Summerland Garage, Summerland.
BEGG MOTOR CO. LTD. (see advt.), 1062 Georgia West, Vancouver.
 Canada Cycle & Motor Co. Ltd., 825 Pender West, Vancouver.
CONSOLIDATED MOTOR CO. LTD., 1230 Georgia West, Vancouver.
 Dixon Motors Ltd., 1291 Granville, Vancouver.
 Elgin Motor Car Co., 801 Davie, Vancouver.

Phone Seymour 189

578 Seymour Street
 PRINTING CO.

VANCOUVER, B. C.

THE PIONEER PRINTING HOUSE
Evans & Hastings

Every job of printing is worth a little discussion, or a great deal of it. Here, ink is everything; there, the paper; there, again, the engravings or typographical arrangement or style. But it's always the brains that somebody must put into the job, if it is to be a real job, and not an imitation.

Morgan and Men's Ladies' Tailor

817 Granville Street
Near Robson, Vancouver, B.C.
Phone Seymour 633

Special Attention to Mail Orders
Importer of Fine Woolens

AUTOMOBILES—(Continued)

FERGUSON-HIGMAN MOTOR CO. LTD. (see advt.), 632 Seymour, Vancouver.

Ford, J. J. & Co., Seymour and Duns-muir, Vancouver.

FORD MOTOR COMPANY OF CAN-ADA LTD., 1052 Homer, Vancouver.

Franklin Co. Ltd., 777 Pender West, Vancouver.

FRENCH, A. S. CO. LTD., 1027 Pen-der West, Vancouver.

Gray-Dort Auto Sales, 1398 Gran-ville, Vancouver.

Hoffmeister Bros. Ltd., 1155 Pender West, Vancouver.

Home Service Co., 207 Hastings West, Vancouver.

Imperial Garage, 1233 Hornby, Van-couver.

INTERNATIONAL MOTORS LTD., 1129 Howe, Vancouver.

McLaughlin Carriage Co. Ltd., 1219 Georgia West, Vancouver.

N. & M. Garage, 711 Seymour, Van-couver.

Public Auto Market, 805 Hastings West, Vancouver.

Reo Motor Car Agency Ltd., 1378 Granville, Vancouver.

Saxon Sales Co., 1270 Granville, Van-couver.

Standard Motors Ltd., 240 Kingsway, Vancouver.

STUDEBAKER CORPORATION OF CANADA LTD., 1233 Georgia West, Vancouver.

SULLIVAN-TAYLOR MOTOR CO. LTD. (see advt.), 1234 Granville, Vancouver.

Tucker, H. J., 833 Pender West, Vancouver.

United Motor Agency, 940 Richards, Vancouver.

Vancouver Auto Wrecking Co., 1249 Granville, Vancouver.

Webster, W. O., 1398 Granville, Van-couver.

Winram, Philip, 1230 Georgia, Van-couver.

Megaw Motor Co., Vernon.

BEGG MOTOR CO. LTD. (see advt.), 936 Fort, Victoria.

Davie, H. A., 847 Yates, Victoria.

Jameson, Rolfe & Willis, Gordon and Courteney, Victoria.

McLAUGHLIN MOTOR CAR AGENCY, 847 Yates, Victoria.

Plimley, Thomas, 725 Johnson, Vic-toria.

Woods, F. G., 1717 Cook, Victoria.

AUTOMOBILE ACCESSORIES

ALBERNI GARAGE (see advt.), Alberni.

Paine, E. R., Alberni.

Leary's Garage, Armstrong

OKANAGAN GARAGE (see advt.), Armstrong.

Goodall Bros., Colwood.

Courtenay Garage, Courtenay.

FORD GARAGE (see advt.), Courte-nay.

Armour-Murray Motor Co., Cran-brook.

HANSON GARAGE (see advt.), Cranbrook.

Kootenay Garage, Cranbrook.

Ford Garage, Cumberland.

Kierstead Garage, Cumberland.

RANDS, GEORGE A. (see advt.), Enderby.

Fernie Garage, Fernie.

Grand Forks Garage, Grand Forks.

MATTHEWS, S. J. (see advt.), Grand Forks.

Hedley Trading Co. Ltd., Hedley.

MARSH MOTOR CO., 316 Victoria, Kamloops.

Brown, James W., Kelowna.

Gibson, R. H., Kelowna.

Kelowna Garage, Kelowna.

Morrison-Thompson Hardware Co. Ltd., Kelowna.

OIL SHOP (THE), Kelowna.

LOWE, IRA E., First Avenue, Lady-smith.

SELBY, WALTER, First Avenue, Ladysmith.

Central Park Auto Supply Store, McKay.

Bryant, C. F., Nanaimo.

NANAIMO VULCANIZING WORKS, Nanaimo.

Sampson Motor Co., Nanaimo.

Sparks-Erickson Co., Nanaimo.

WEEKS, THOS. H., GARAGE (see advt.), Nanaimo.

Canadian General Electric Co. Ltd., Nelson.

Nelson Motor Supply Co., Nelson.

PARKSVILLE GARAGE LIMITED, Parksville.

Rushton's Garage, Parksville.

Central Garage, Penticon.

Penticon Garage, Penticon.

Phoenix Garage, Phoenix.

Port Alberni Garage, Port Alberni.

Gem Store (The), Port Mann.

Summerland Garage, Summerland.

Auto Radiator & Lamp Co., 551 Sey-mour, Vancouver.

Auto Salvage Co., 1270 Granville, Vancouver.

Auto Sheet Metal Shop, 1077 Eve-leigh, Vancouver.

Auto Supply Co. Ltd., 425 Howe, Vancouver.

BEGG MOTOR CO. LTD. (see advt.), 1062 Georgia West, Vancouver.

Central Park Auto Supply, Kings-way, Vancouver.

Dominion Auto Accessories & Tires, 824 Pender West, Vancouver.

Elphick & Vint (Portable Garages), 1082 Granville, Vancouver.

FRENCH, A. S., AUTO CO. LTD., 1027 Pender West, Vancouver.

Gatrell & Hastings, 1259 Granville, Vancouver.

Hansen's Auto Metal Works, 1362 Granville, Vancouver.

Hill Limited, 1399 Granville, Van-couver.

JEFFREE, W. J., 924 Hastings West, Vancouver.

McAllister Spring Co., Ltd, 1130 Richards, Vancouver.

Millens B. C. Ltd., 1263 Granville, Vancouver.

MOORE, R. M. & CO., LTD. (see advt.), 916 Pender West, Vancou-ver.

Motor Accessories, Ltd., 801 Georgia West, Vancouver.

Motor Components, Ltd., 310 Hast-ings West, Vancouver.

Nippon Auto Supply Co., 102 Main, Vancouver.

Northwest Auto Supply Co., 801 Georgia, Vancouver.

Province Motor Co., 622 Howe, Van-couver.

Pacific Garage, 1195 Davie, Vancou-ver.

Pound & Willis, 4165 Main, Vancou-ver.

Roote Auto Top Co 1294 Granville, Vancouver.

Service Garage, 555 Broadway West, Vancouver.

Yates Supply House, 1733 Georgia West, Vancouver.

Megaw Motor Co., Vernon.

Neil & Cryderman, Vernon.

Watkins Garage, Vernon.

Auto Supply Co., 1115 Blanshard, Victoria.
B. C. SADDLERY CO., 566 Yates, Victoria.
 Canadian-Fairbanks-Morse Co., Ltd., Johnson, Victoria.
 Drake Hardware Co., Ltd., 1418 Douglas, Victoria.
 Federal Fire Agency, 1011 Blanshard, Victoria.
 Goodyear Rubber & Tire Co., 1126 Blanshard, Victoria.
 Mitchell & Hemkoff, 1126 Blanshard, Victoria.
 Tyre Shop (The) 1015 Blanshard, Victoria.
 West Summerland Garage, West Summerland.

AUTO ACCESSORIES—WHOLE-SALE

Alcock, Downing & Wright, 162 Water, Vancouver.
 Canadian Fairbanks-Morse Co., Ltd., Corner Robson and Beatty, Vancouver.
CANADIAN GENERAL ELECTRIC CO., LTD. (see advt.), 1063 Pender West, Vancouver.
JEFFREE, W. J., 924 Hastings West, Vancouver.
 Millen's B. C. Ltd, 1263 Granville, Vancouver.
NORTHERN ELECTRIC COMPANY, LTD. (see advt.), 313 Water, Vancouver.
WOOD, VALLANCE & LEGGAT, LTD. (see advt.), 573 Carrall, Vancouver.

AUTO BALL AND ROLLER BEARINGS

MARITIME MOTOR CAR CO., LTD., 1560 Thirteenth West, Vancouver.

AUTO BATTERY CHARGING STATIONS

FORD GARAGE (see advt.), Courtenay.
HANSON GARAGE (see advt.), Cranbrook.
 Kootenay Garage, Cranbrook.
 Creston Auto & Supply Co., Creston.
MATTHEWS, S. J. (see advt.), Grand Forks.
 Selby, Walter (Willard's), Ladysmith.
 Sparks-Erickson Co., Nanaimo.
 Canadian General Electric Co., Ltd., Nelson.
 Battery House, 800 Pender West, Vancouver.
ELECTRICAL MAINTENANCE CO. (Prest-o-lite Service Station) (see advt.), 737 Pender West, Vancouver.
AUTOMOBILE BODIES AND TOPS
 Black Bros., Ltd., 1115 Homer, Vancouver.
 Hall & Wallace, 573 Beatty, Vancouver.
RENDALL & McCARTER (see advt.) 750 Cambie, Vancouver.
 Route Auto Top Co., 1294 Granville, Vancouver.
 Tupper & Steele, 1669 Third West, Vancouver.
 Cox & Perkins, 931 View, Victoria.

AUTOMOBILE BROKERS

Auto Clearing House, Dunsmuir and Seymour, Vancouver.
BLANK, D., 805 Hastings West, Vancouver.
 Public Auto Market, 805 Hastings West, Vancouver.

AUTO ELECTRIC SERVICE ELECTRICAL MAINTENANCE CO. (see advt.), 737 Pender West, Vancouver.

AUTO GARAGES AND REPAIRING

Abbotsford Garage, Abbotsford.
ALBERNI GARAGE (see advt.), Alberni.
 Wilson, J. H., Anyox.
 Leary's Garage, Armstrong.
OKANAGAN GARAGE, Armstrong.
 Palombi, Thos., Ashcroft.
 Heric, Peter, Bull River.
 Tawnier, C., Carmi.
 Empress Garage, Chilliwack.
 Lillie, Thomas L., Chilliwack.
 Morrison & Matheson, Cloverdale.
 Goddall Bros., Colwood.
 Courtenay Garage, Courtenay.
FORD GARAGE (see advt.), Courtenay.
HANSON GARAGE (see advt.), Cranbrook.
 Kootenay Garage, Cranbrook.
 Creston Auto & Supply Co., Creston.
 Ford Garage, Cumberland.
 Stanford, A., Cumberland.
CENTRAL GARAGE, Duncan.
DUNCAN GARAGE CO. LTD., Duncan.
 Edmonds Garage, Edmonds.
RANDS, GEO. A. (see advt.), Enderby.
 Fernie Garage, Fernie.
 Fort Steele Garage, Fort Steele.
 Elliott, Arthur, Ganges.
 Grand Forks Garage, Grand Forks.
MATTHEWS, S. J. (see advt.) Grand Forks.
 Campbell & McIver, Headquarters.
 McGregor, A., Headquarters.
 Engeman, Frank W., Jesmond.
 Hargraves, Wm., 268 Victoria, Kamloops.
HENDERSON, F. E., 130 Third, Kamloops.
WARD MOTOR CO., 166 Lorne, Kamloops.
 Gibson, R. H., Kelowna.
 Kelowna Garage, Kelowna.
 Smith, C. E., Kelowna.
 Evans, C. A., Kerrisdale.
 Ladner Carriage Works, Ladner.
SELBY, WALTER, Ladysmith.
 Wale, Arthur F., Langford Station.
 Cagnacci, P. F., Langley Prairie.
 Garratt & Hardman, Marpole.
 Marine Garage, Marpole.
 Richmond Garage, Marpole.
 Nicola Valley Garage, Merritt.
 Sellens, Sidney C., Metchosin.
 Hargett Motors, Ltd., Mission City.
 Mission Garage, Mission City.
 Carr's Garage, Nanaimo.
CITY TAXI CO., Nanaimo.
 Sampson Motor Co., Nanaimo.
 Sparks-Erickson Co., Nanaimo.
WEEKS, THOS. H. (see advt.) Nanaimo.
 Nelson Motor Supply Co., Nelson.
 Columbia Garage, 441 Columbia, New Westminster.
 Grant & Hennessy, 401 Columbia, New Westminster.
JAMES & McCLUGHAN, Front and Sixth, New Westminster.
 Maclean & Burr Auto Co., Ltd., 610 Royal, New Westminster.
 Hill, W. E., 117 First West, North Vancouver.
 Maynard, George, Okanagan Falls.
PARKSVILLE GARAGE, LIMITED, Parksville.
 Rushton's Garage, Parksville.
 Central Garage, Penticton.
 Penticton Garage, Penticton.
 Phoenix Garage, Phoenix.

572 Granville Street

Vancouver

Loose-leaf Forms and Blank Books in all Sizes and Bindings

Western Specialty Ltd. Office Supplies

Smith's Button Works

653 Granville St. VICTORIA
1210 Broad St. NEW WESTMINSTER
Columbia Ave. VICTORIA

TO OUT-OF-TOWN CUSTOMERS: All mail orders returned within 24 hours. Mark plainly the nature of work required. Send post office order for estimated amount; if too much, we will return balance. We prepay return mailing charges on all work over \$1.00.

AUTO GARAGES AND REPAIRING —(Continued)

PORT ALBERNI GARAGE (see advt.), Port Alberni.
Isaacson, H., Port Coquitlam.
Harper, W., Prince George.
Senkpiel, S. H., Prince George.
ROOD & FRIZZELL FORD AGENCY
930 Third West, Prince Rupert.
Similkameen Garage Co., Princeton.
Wells & Burr, Princeton.
Boyd, Albert, Quesnel.
Palace Livery, Revelstoke.
Columbia Garage, Rossland.
Sheep Creek Auto Co., Salmo.
Buchan, W. F., Salmon Arm.
Lester & Thomson, Salmon Arm.
Coutts, H., South Fort George.
SUMMERLAND GARAGE, Summerland.
Priore, D., Trail.
Randall, J. R., Trail.
Trail Garage Co., Ltd., Trail.
A 1 Auto Repair Shop, 152 Trounce Alley, Vancouver.
Adair & Sutherland, 1840 Georgia West, Vancouver.
Alexander, McLean & Benson, 912 Richards, Vancouver.
Auto Engineering Works, rear 85 Pender West, Vancouver.
Baker, W. P., 1530 Fourth West, Vancouver.
Berg, Chas., 824 Pender West, Vancouver.
Brown Garage, 634 Howe, Vancouver.
Carle, W. T., 1390 Richards, Vancouver.
Central Garage, 1112 Seymour, Vancouver.
Central Simonizing Co., 626 Howe, Vancouver.
Clark, E., 2242 Fourth West, Vancouver.
Coast Motor Co., 2331 Main, Vancouver.
Elks Service Repairs, 129 Cordova East, Vancouver.
Excelsior Garage, 418 Abbott, Vancouver.
FERGUSON-HIGMAN MOTOR CO. LTD. (see advt.), 632 Seymour, Vancouver.
Ford and Auto Garage, 325 Fifth East, Vancouver.
Ford Auto Repair Shop, 2242 Fourth West, Vancouver.
Gillery, R. L., 327 Fifth East, Vancouver.
Grandview Garage, 1656 First East, Vancouver.
Granville Garage, 1336 Granville, Vancouver.
Hall & Wallace, 573 Beatty, Vancouver.
Hardin & McFarlane, 3351 Main, Vancouver.
Hilditch, J., 327 Fifth East, Vancouver.
Hingston & Humbert (sheet metal) 735 Richards, Vancouver.
Hoffmeister Bros., Ltd., 1155 Pender West, Vancouver.
Imperial Garage, 1233 Hornby, Vancouver.
Kingsway Auto Repair, 352 Kingsway, Vancouver.
Lobb & Muir, 211 Kingsway, Vancouver.
McChesney, Louis, 805 Davie, Vancouver.
McCormack, J. K., 1042 Richards, Vancouver.
MARITIME MOTOR CAR CO. LTD., 1560 Thirteenth West, Vancouver.
N. & M. Garage, 711 Seymour, Vancouver.
Pacific Garage, 1195 Davie, Vancouver.

Province Motor Co., 622 Howe, Vancouver.
SERVICE GARAGE (see advt.), 555 Broadway West, Vancouver.
Simmons & Murray, 1435 Kingsway, Vancouver.
Standard Motors, Ltd. 240 Kingsway, Vancouver.
Stephens, Christopher, 1716 Robson, Vancouver.
SULLIVAN-TAYLOR MOTOR CO. LTD. (see advt.), 1234 Granville, Vancouver.
Thielen, Oscar, 1112 Seymour, Vancouver.
Tucker, H. J., 833 Pender West, Vancouver.
Tupper & Steele, 1669 Third West, Vancouver.
Vancouver Simonizing Co., 1460 Georgia West, Vancouver.
Watt, Wm. (sheet metal) 1077 Eveleigh, Vancouver.
Smith, Eddy Bertram, Vanderhoof.
Megaw Motor Co., Vernon.
McMullan, A. J., Vernon.
Neil & Cryderman, Vernon.
Stainton, J. F., Vernon.
Burgess Bros., 1901 Government, Victoria.
Cartier Brothers, 724 Johnson, Victoria.
Dandridge, Arthur H., 832 Yates, Victoria.
GRIMM BROS., 650-52 Pembroke, Victoria.
Jameson, Rolfe & Willis, 740 Broughton, Victoria.
Mable, W., 713-17 Johnson, Victoria.
Meston & Co., Ltd., 1407 Broad, Victoria.
Metropolitan Garage, 721 View, Victoria.
Motor Service Station, 720 View, Victoria.
Oak Bay Garage, 2675 Saratoga, Victoria.
PACIFIC MOTOR CAR CO., 941 View, Victoria.
Plimley, Thomas, 725 Johnson, Victoria.
REVERCOMB MOTOR CO., 933 Yates, Victoria.
Shell Garage, Ltd., 835 View, Victoria.
West Summerland Garage, West Summerland.

AUTO GASOLINE STATIONS

ALBERNI GARAGE (see advt.), Alberni.
Leary's Garage, Armstrong.
OKANAGAN GARAGE (see advt.), Armstrong.
Empress Garage, Chilliwack.
Goodall Bros., Colwood.
FORD GARAGE (see advt.) Colwood.
Courtenay Garage, Courtenay.
Armour-Murray Motor Co., Cranbrook.
Kootenay Garage, Cranbrook.
HANSON GARAGE (see advt.), Cranbrook.
Creston Auto & Supply Co., Creston.
CENTRAL GARAGE, Duncan.
DUNCAN GARAGE CO., LTD., Duncan.
RANDS, GEO. A. (see advt.), Enderby.
Fernie Garage, Fernie.
Fort Steele Garage, Fort Steele.
Grand Forks Garage, Grand Forks.
MATTHEWS, S. J. (see advt.), Grand Forks.
Hargraves, Wm., Kamloops.
HENDERSON, F. E., Kamloops.
Gibson, R. H., Kelowna.
Kelowna Garage, Kelowna.
Oil Shop (The), Kelowna.

DONAGHY, THOMAS, Waterfront, Ladysmith.
 Central Park Auto Supply, McKay.
 Clugston & Barton, Hudson, Marpole.
 Hopper Hardware Co., Hudson, Marpole.
 Richmond Garage, Seventy-first and Hudson, Marpole.
 Marine Garage, Marine Drive, Marpole.
 Nicola Valley Garage, Merritt.
 Hargett Motors, Ltd., Mission City.
 Mission Garage, Mission City.
 Sampson Motor Co., Nanaimo.
WEEKS, THOS., Nanaimo.
 Nelson Motor Supply Co., Nelson.
 Cunningham Hardware Co., 751 Columbia, New Westminster.
 James & McClughan, 601 Front, New Westminster.
 Jaynes, W. R., 722 Front, New Westminster.
 McLean & Burr Auto Co., 610 Royal, New Westminster.
 Ridley Kennedy, Limited, 534 Columbia, New Westminster.
 Parksville Garage, Parksville.
 Central Garage, Penticton.
 Penticton Garage, Penticton.
 Phoenix Garage, Phoenix.
 Port Alberni Garage, Port Alberni.
 Columbia Garage, Rossland.
 Sidney Trading Co., Ltd., Sidney.
 Margetts, J. T., Steveston.
 Moffatt & Martin, Steveston.
 Summerland Garage, Summerland.
 Almonds Limited, 400 Pender East, Vancouver.
 Auto Supply Co., Ltd., 425 Howe, Vancouver.
 Begg Motor Co., Ltd., 1062 Georgia West, Vancouver.
 Brown Garage, 634 Howe, Vancouver.
 Canadian Western Electric Co., 1737 Georgia West, Vancouver.
 Central Filling Station, 99 Pender West, Vancouver.
 Commercial Drive Garage, 1136 Commercial, Vancouver.
 Cowley & Moraes, 1260 Granville, Vancouver.
 Dixon Motors, Ltd., 1291 Granville, Vancouver.
 Duclos, A. O., 3647 Fourth West, Vancouver.
 Elks Garage, 129 Cordova East, Vancouver.
 English Bay Auto Supply, 1191 Denman, Vancouver.
 Excelsior Cycle Co., 418 Abbott, Vancouver.
FERGUSON-HIGMAN MOTOR CO., LTD. (see advt.), 632 Seymour, Vancouver.
 French, A. S., Auto Co., 1027 Pender West, Vancouver.
 Gunn, J. G., 563 Broadway West, Vancouver.
 Holloway, H. E., Main and Seventh, 1409 Granville and 1468 Broadway West, Vancouver.
 Hoffmeister Bros., 1155 Pender West, Vancouver.
 Imperial Oil, Ltd., No. 1, Cambie and Smythe; No. 2, Granville and Broadway; No. 3, Cordova and Columbia, Vancouver.
 Kingsway Auto Repair, 352 Kingsway, Vancouver.
 McLaughlin Carriage Co., 1219 Georgia West, Vancouver.
MARITIME MOTOR CO., LTD., 1560 Thirteenth West, Vancouver.
 Motor Accessories, Ltd., 801 Georgia West, Vancouver.
 N. & M. Garage, 711 Seymour, Vancouver.
 Nippon Auto Supply Co., 102 Main, Vancouver.

Pacific Gay Double-Tread Tire Co., 573 Hornby, Vancouver.
 Penrice, J., 701 Hastings West, Vancouver.
 Pony Express Garage, 882 Cordova East, Vancouver.
 Pound & Willis, 4165 Main, Vancouver.
 Simons, M. A., 1435 Kingsway, South Vancouver.
 Standard Motors, Ltd., 240 Kingsway, Vancouver.
 United Motor Agency of B. C., 940 Richards, Vancouver.
 Vancouver Motor & Cycle Co., 827 Hastings West, Vancouver.
 Neil & Cryderman, Vernon.
BEGG MOTOR CO., LTD., 936 Fort, Victoria.
 Davie, H. A., 847 Yates, Victoria.
 Drake Hardware Co., Ltd., 1418 Douglas, Victoria.
 Empress Taxi Cab Co., 1227 Broad, Victoria.
 Federal Tire Agency, 1011 Blanshard, Victoria.
 Imperial Oil Co., Ltd., No. 1, Douglas and Broughton; No. 2, Yates and Quadra, Victoria.
 Jameson, Rolfe & Willis, Courtenay and Gordon, Victoria.
 Metropolitan Garage, 721 View, Victoria.
 National Motor Co., Ltd., 831 Yates, Victoria.
 Plimley, Thos., 725 Johnson, Victoria.
REVERCOMB MOTOR CO., 933 Yates, Victoria.

AUTOS FOR HIRE AND STAGES

Wilson, J. H., Anyox.
 Leary's Garage, Armstrong.
OKANAGAN GARAGE (see advt.), Armstrong.
 Okanagan Livery, Armstrong.
 Knight, E. S., Ashcroft.
 Heric, Peter, Bull River.
 Goodall Bros., Colwood.
FORD GARAGE (see advt.), Courtenay.
 B. C. Livery, Cranbrook.
 City Auto Livery, Cranbrook.
HANSON GARAGE (see advt.), Cranbrook.
 Creston Auto & Supply Co. Creston.
DUNCAN GARAGE CO., LTD., Duncan.
 Central Garage, Duncan.
 Bernie, Alex., Elko.
RANDS, GEO. A. (see advt.), Enderby.
 Fernie Cartage, Fernie.
 Fernie Garage, Fernie.
 Grand Forks Garage, Grand Forks.
MATTHEWS, S. J. (see advt.), Grand Forks.
 Ion & Gillis, Greenwood.
 Dale, John H., Hupel.
 Hatfield, A. S., Kaleden.
McCANNELL, J. & Son (see advt.), Kamloops.
 Palace Feed Barn, 272 Lansdowne, Kamloops.
 Jenkins Co., Ltd., Kelowna.
JOHNSON, ARCHIE, LTD. (see advt.), Kelowna.
 Hunter, W., Merritt.
 Kerr's Jitney, Nelson.
 Nelson Motor Supply Co., Nelson.
 Nelson Transfer Co., Nelson.
 Reid, Wm. R., New Hazelton.
 Ruddy & McKay, New Hazelton.
 Hirst, Thomas, Parksville.
PARKVILLE GARAGE, LTD., Parksville.
 Rushton's Garage, Parksville.
 Peachland Horse & Auto Livery, Peachland.
 Bassett, F. H., Penticton.

S H O R T H A N D S C L E R I C A L

**Business
College
Limited**
 Business
Shorthand
Typewriting
Clerical
Secretarial
Combined
Beginners
and Higher
Accountancy
Courses

**MAIN & 10th
VANCOUVER**

BROWN BROS. & CO. LTD. FLORISTS

Cut Flowers

Wedding
Bouquets

Funeral
Designs

SEEDS

BULBS

POT PLANTS

NURSERY
STOCK

Fruit and
Ornamental
Trees and
Shrubs

Catalogue
Free

Address

Mail Orders to

48 HASTINGS
ST. EAST
VANCOUVER, B.C.

AUTOS FOR HIRE AND STAGES— (Continued)

Penticton Dray & Express Co., Penticton.
Southern O. K. Transportation Co., Penticton.
SHEAD, GEORGE (see advt.), Port Alberni.
Palace Livery, Revelstoke.
English, R. H., Summerland.
AA Auto Service, 700 Dunsmuir, Vancouver.
Al Auto Service, 837 Burrard and 800 Georgia, Vancouver.
Alert Service, 725 Dunsmuir, Vancouver.
Archibald Garage Co., 1230 Georgia West, Vancouver.
Auto Salvage Co., 1270 Granville, Vancouver.
Big 5 Auto & Taxi Service, 726 Hastings West, Vancouver.
Blue Funnel Motor Line, 338 Carrall, Vancouver.
Central Taxi Service, 326 Columbia, Vancouver.
City Taxi Auto & Sightseeing Co., Ltd., 412 Abbott, Vancouver.
Coleman, E. J., 330 Columbia, Vancouver.
Collins, Peter, 334 Abbott, Vancouver.
Columbia Taxi Service, 401 Columbia, Vancouver.
Dominion Taxi Service, 638 Cordova West, Vancouver.
Dunsmuir Taxi & Touring Car Co., Dunsmuir and Granville, Vancouver.
Empire Taxi Co., 622 Robson, Vancouver.
Fraser, M. and J., 237 Twenty-fourth Avenue East, Vancouver.
Georgia Street Auto & Taxi Co., 721 Georgia West, Vancouver.
Hodgins, T. G., 764 Cambie, Vancouver.
Ibbotson, H., 909 Georgia West, Vancouver.
Kobayashi, R., 143 Dunlevy, Vancouver.
Ladner-Vancouver Auto Service, 810 Hastings West, Vancouver.
Lombardo, T., 709 Dunsmuir, Vancouver.
McDonald, John, 660 Hamilton, Vancouver.
Misumi, S., 318 Powell, Vancouver.
Modern Taxi Service, 812 Hastings West, Vancouver.
Murata Taxi Cab, 365 Powell, Vancouver.
Northwestern Messenger Service, Ltd., 450 Seymour, Vancouver.
Porter Auto Service, 200 Hastings West, Vancouver.
Rains, Tom, 813 Homer, Vancouver.
Reliance Taxi Co., 909 Georgia West, Vancouver.
Seymour Street Auto Stand, 334 Seymour, Vancouver.
Taylor Taxi Service, Hastings and Seymour, Vancouver.
Terminal City Motor Co., Ltd., 725 Georgia West, Vancouver.
Union Taxi Cab Service, 401 Columbia, Vancouver.
VANCOUVER AUTO & TAXI SERVICE, 722 Hastings West, Vancouver.
Hay, David H., Vanderhoof.
Neil & Cryderman, Vernon.
Rebagliate, F. B., Vernon.
A-A Auto & Taxi Co., 602 Broughton, Victoria.
AA1 Auto Service (Owl), 1318 Douglas, Victoria.
Brunswick Auto Stand, Yates and Douglas, Victoria.

C. & C. Taxi Service, 824 Johnson, Victoria.
Cadillac Auto & Taxi Co., 602 Broughton, Victoria.
Empress Auto & Taxi Co., 1003 View and 1224 Broad, Victoria.
Returned Soldiers' Auto Stand, Douglas, Victoria.
Ronald Auto Livery, 737 Broughton, Victoria.
Taylor, Harry, 1010 Douglas, Victoria.
Tea Kettle Auto Stand, View and Douglas, Victoria.
Vernon Auto Stand, 1206 Douglas, Victoria.
Windsor Auto Stand, Courtenay and Government, Victoria.
Yates Street Auto Stand, 570 Yates, Victoria.

AUTOMOBILE PAINTING

Black Bros., Ltd., 1115 Homer, Vancouver.
Cottingham, A. H., 755 Beatty, Vancouver.
Fowler, A. L., Fourth Avenue and Pine, Vancouver.
Hall & Wallace, 573 Beatty, Vancouver.
Halliwell & Ford, 1386 Richards, Vancouver.
McCormick, J. K., 1042 Richards, Vancouver.
McWhinnie, C. S., 1814 Pandora, Vancouver.
Routhier, Albert, 930 Smythe, Vancouver.
Small & Trail, 530 Eighth Avenue West, Vancouver.
Cartier Brothers, 724 Johnson, Victoria.
Cartier, W., 354 Belleville, Victoria.
Hodgkinson, R., 929 View, Victoria.

AUTO STORAGE BATTERIES

Canadian Fairbanks-Morse Co., Ltd., corner Robson and Beatty, Vancouver.
CANADIAN GENERAL ELECTRIC CO., LTD. (see advt.), 1063 Pender West, Vancouver.
NORTHERN ELECTRIC COMPANY LIMITED (see advt.), 313 Water, Vancouver.
Canadian Fairbanks-Morse Co., Ltd., 110 Johnson, Victoria.

AUTO TIRES AND REPAIRING

Cranbrook Vulcanizing Works, Cranbrook.
HANSON GARAGE (see advt.), Cranbrook.
Philips, A. E., Duncan.
Kamloops Car Hospital, Kamloops.
Oil Shop (The), Kelowna.
NANAIMO VULCANIZING WORKS, Nanaimo.
Tire Service Shop, 413 Columbia, New Westminster.
Tire Shop (The), 34 Begbie, New Westminster.
MOIR, JOHN (see advt.), 30 Lonsdale Avenue, North Vancouver.
Arthur & Rand Tire Co., 1275 Granville, Vancouver.
Black, E. I., Tire Co., 1250 Granville, Vancouver.
Chislett, C. M., 1267 Granville, Vancouver.
Davie Vulcanizing Works, 636 Davie, Vancouver.
Dominion Auto Accessories & Tires, 824 Pender West, Vancouver.
Double Tread Tire Co., 429 Howe, Vancouver.
Granville Vulcanizing Co., 1390 Granville, Vancouver.

H. H. Vulcanizing Co., 433 Howe, Vancouver.
 Hill, Limited, 1399 Granville, Vancouver.
 International Motors, Ltd., 1129 Howe, Vancouver.
 Michelin Tire Co. of Canada, Ltd., 849 Pender West, Vancouver.
 Motor Accessories, Ltd., 801 Georgia, Vancouver.
 Pacific Gay Double-Tread Tire Co., 573 Hornby, Vancouver.
 Pacific Rubber Tire Repair Co., Ltd., 1327 Granville, Vancouver.
 Savage Tire Depot, 804 Hastings West, Vancouver.
 Seymour Tire & Rubber Co., Ltd., 851 Pender West, Vancouver.
 Standard Tire & Rubber Co., 800 Hastings West, Vancouver.
 Tait Tire Co., 1049 Granville, Vancouver.
VANCOUVER TIRE REPAIR CO. (see advt.), 543 Georgia West, Vancouver.
 Leeper, W. C., Vernon.
 Balnes, H., corner Yates and Wharf, Victoria.
 Burgess Bros., 190 1-2 Government, Victoria.
 Cartier Bros., 724 Johnson, Victoria.
 Dandridge, A. H., 836 Yates, Victoria.
 Dempster, J. T., 611 Dupplin Road, Victoria.
 Parker, E. J., 310 Belleville, Victoria.
 Williams, E. V., 720 View, Victoria.

AUTO TIRES—WHOLESALE

Canadian Consolidated Rubber Co., Ltd., 337 Water, Vancouver.
 Dunlop Tire & Rubber Goods Co., Ltd., 844 Cambie, Vancouver.
 Goodyear Tire & Rubber Co. of Canada, 1004 Homer, Vancouver.
 Gutta Percha & Rubber, Ltd., 526 Beatty, Vancouver.
WOOD, VALLANCE & LEGGAT, LTD. (see advt.), 573 Carrall, Vancouver.
 Dunlop Tire & Rubber Goods Co., Ltd., 711 View, Victoria.

AUTOMOBILE TRUCKS

Canadian General Electric Co., Ltd., Nelson.
BEGG MOTOR CO., LTD. (see advt.), 1062-1082 Georgia West, Vancouver.
 Canadian Fairbanks-Morse Co., Ltd. (The), corner Robson and Beatty, Vancouver.
CANADIAN GENERAL ELECTRIC CO., LTD. (THE) (see advt.), 1063 Pender West, Vancouver.
 Cleghorn, E. D., 606, 602 Hastings West, Vancouver.
CONSOLIDATED MOTOR CO. LTD. 1230 Georgia West, Vancouver.
 Dingwall, Cotts & Co., 744 Hastings West, Vancouver.
 Dixon Motor Co., Ltd., 1291 Granville, Vancouver.
FERGUSON-HIGMAN MOTOR CO., LTD. (see advt.), 632 Seymour, Vancouver.
 General Supply Co. of Canada, Ltd. (The), 906, 736 Granville, Vancouver.
 International Motors, Ltd., 1129 Howe, Vancouver.
 Little Giant Motor Co., 1391 Granville, Vancouver.
 Studebaker Corporation of Canada, Ltd., 1233 Georgia, Vancouver.
SULLIVAN-TAYLOR MOTOR CO. (see advt.), 1234 Granville, Vancouver.

United Motor Agency of B. C., 940 Richards, Vancouver.
 Canadian Fairbanks-Morse Co., Ltd. (The), 110 Johnson, Victoria.

AWNINGS, TENTS AND FLAGS

Lipsett, Cunningham & Co. Ltd., Second and McBride, Prince Rupert.
CANADIAN AGENCIES, LTD. (flags), 546 Howe, Vancouver.
JONES, C. H., & SON, LTD. (see advt.), 110 Alexander, Vancouver.
LIPSETT, EDWARD (see advt.), 68 Water, Vancouver.
 Nugent, H. M., & Co., 48 Water, Vancouver.
 Davidson, L. H., Vernon.
 Juene, F., & Bro., Ltd., 570 Johnson, Victoria.
 Juene, P. J., 618 Pandora Avenue, Victoria.
 Smith & Champion, 1420 Douglas, Victoria.

BABBITT METAL

Cammell, Laird & Co., Ltd., 817-63 Beatty, Vancouver.
 Canada Metal Co., Ltd., 1428 Granville, Vancouver.
 Canadian Metals, Ltd., Granville Island, Vancouver.
GREAT WESTERN SMELTING & REFINING CO. (see advt.), 146 Dufferin East, Vancouver.

BABY CARRIAGES

Baby Carriage Supply Home, 1083 Granville, Vancouver.
 Lindley, Francis, 513 Seymour, Vancouver.
 Pettit & Brown, 1083 Granville, Vancouver.
 Shaw, G. S., & Co., 904 Robson, Vancouver.
 Jones & Co., T. H., 756 Fort, Victoria.

BABY CARRIAGES—WHOLESALE

Cline, W., 1150 Hamilton, Vancouver.
 Pettit & Brown, 1083 Granville, Vancouver.
 Shaw, G. S. & Co., 631 Hawkes, Vancouver.

BADGES

BAGLEY, A. G. & SONS (see advt.), 516 Pender west, Vancouver.

BAGGAGE TRANSFER

(See Transfer.)

BAGS, BAGGING, BURLAP

Balfour, Guthrie & Co., 103, 739 Hastings West, Vancouver.
 Canadian Bag Co., Ltd., 1152 Mainland, Vancouver.
 Evans, Coleman & Evans, Ltd., foot of Columbia, Vancouver.
 National Machinery Co., Ltd., 925 Main, Vancouver.
 Woods Mfg. Co., 837 Hastings West, Vancouver.
BALFOUR, GUTHRIE & CO., Balmoral Block, Victoria.

BAILIFFS

Robinson, W. J., 9, 633 Hastings West, Vancouver.
 Stapleton, E. B., 315, 744 Hastings West, Vancouver.
 Mitchell, A. E., 403, 612 View, Victoria.

PHOTO CO.

Commercial Photographers
 INTERIORS, EXTERIORS
 CATALOGUE WORK

VANCOUVER, B. C.

CONSTRUCTION IN PROGRESS
 INDUSTRIAL DISPLAYS

BAKERIES.

Lee, Albert, Abbotsford.
 Smith, Frank Albert, Agassiz.
 Holman, J. (via Hallyburn), Amble-side.
 Iddings, J. R., Armstrong.
 Hovell, John R., Chilliwack.
 Smith, C. S., Chilliwack.
 Fournier, A., Cloverdale.
 McBryde, P., Courtenay.
 Halliday, Jas., Cumberland.
 City Bakery, Cranbrook.
HOME BAKERY (see advt.), Cranbrook.
 Kummer, F., Cranbrook.
 George, W., Crescent.
 Marocchi Bros., Cumberland.
 Cairnsmore Bakery, Duncan.
 City Bakery, Duncan.
 Maron, Henry, Elko.
 McEwen, R. G., Fernie.
 O. K. Bakery, Grand Forks.
 Dunn, Osmond G., Grand Forks.
 Arthurs, W. C., Greenwood.
 Holman, W., Hollyburn.
 Palsom, T. C., Hollyburn.
CURRY, V. D., 162, Third Avenue, Kamloops.
 Finco Bros., 640 Lorne, Kamloops.
 Model Baking Co., 181 First Avenue, Kamloops.
 Woman's Bakery, 743 Nicola, Kamloops.
 Cosgriff, Daniel P., Kaslo.
 Poole, A. C., Kelowna.
 Berry, E. L., Ladner.
 Lee, H., Esplanade, Ladysmith.
 Nimmo, M., First Avenue, Ladysmith.
 Home Bakery, Marpole.
 Fairley, Wm., Merritt.
 Riley, Wm., Merritt.
 Bawie, John, Mission City.
 Plumridge, Jas. & Co., Mission City.
 Cameron's Bakery, Nanaimo.
 Nanaimo Bakery, Nanaimo.
 Rowbottom's Bakery, Nanaimo.
 Scotch Bakery, Nanaimo.
 Shelly Bros., Ltd., Nanaimo.
 Farnes, M., Natal.
CHOQUETTE BROS., Nelson.
 O. K. Bakery, Nelson.
 Grant's Bakery, 741 Columbia, New Westminster.
 Pinchin's Bakery, 511 Eighth, New Westminster.
 Bruce, Frank, 71 Lonsdale, North Vancouver.
 Polson's Bakery, 758 Lonsdale, North Vancouver.
 Polson, W. S., 61 Lonsdale Avenue, North Vancouver.
 Cooper, W., Pentiction.
 Johnston & Nicholson, Pentiction.
 Phoenix Bakery, Phoenix.
 Port Hardy Victualling Co., Port Hardy.
 Erven & Newby, Powell River.
 Powell River Bakery, Powell River.
 Celesia & Garon, Prince Rupert.
 Currie, Jas., Prince Rupert.
 La Casse, E. E., Prince Rupert.
 McDonald, P. D., Princeton.
 Whitmee, Fred., Qualicum Beach.
 Bell, G. W. Ltd., Revelstoke.
 Gallicano Dominick, Revelstoke.
 Hobson, A., Revelstoke.
 Shirley, A. J., Rossland.
 Pardy & Son, Salmon Arm.
 Ingamell, H., Sidney.
 Tipping, J. T., Slocan.
 Jones, Stanley O. H., Smithers.
 Duncan, Mrs. Wallace, South Fort George.
 Dalton, Mrs. M., Steveston.
 Steveston Bakery, Steveston.
 Zellar, Carl, Steveston.
 Groutage Bros., Trail.

Leines & Saunders, Trail.
 Atkins, G. R., 1621 Vanness Avenue, Vancouver.
 Barker Bread Co., 995 Robson, Vancouver.
 Beech, J., 2309 Granville, Vancouver.
 Boucher, Miss E., 1842 Commercial Drive, Vancouver.
 Boyd, Geo., 2199 Granville, Vancouver.
BREWER'S X L BAKERY (see advt.), 1100 Fifteenth Avenue East, Vancouver.
 British Bakery, 986 Granville, Vancouver.
 Bullen Bros., 1974 York, Vancouver.
 Bungalow Confectionery, Ltd., 774 Granville Vancouver.
 Crystal Palace of Sweets, 134 Hastings West, Vancouver.
 Dodson's Bakery, 27 Hastings East, Vancouver.
 Dominion Bakery, 2533 Ash, Vancouver.
 Duncan's Home Bakery, 4251 Main, Vancouver.
 Dyer, F., 1901 Hastings East, Vancouver.
 English Bay Bakery, 1200 Denman, Vancouver.
 Esther Bakery, 3728 Hastings East, Vancouver.
 Ferguson's Bakery, 2515 Main, Vancouver.
 Foster, J. G. (Mrs.), 554 Victoria Drive, Vancouver.
 Francis Bakery, 1122 Nelson, Vancouver.
 Godley, Mrs. F. H., 234 Broadway West, Vancouver.
 Graham Mrs. J., 3448 Commercial, Vancouver.
 Granville Bakery, 1162 Granville, Vancouver.
 Griffith Bread Co., Ltd., 2160 Vine, Vancouver.
 Hampton Bros., Ltd., 1695 Seventh Avenue West, Vancouver.
 London Bakery, 439 Seventh Avenue East, Vancouver.
 Lunden, Martin, 1211 Granville, Vancouver.
 McCully, Elizabeth, 1001 Davie, Vancouver.
 McDonald's Bakery, Fourth Avenue and McDonald, Vancouver.
 McFadzeon, Thos., 1005 Robson, Vancouver.
 MacKay Amanda, 800 Robson, Vancouver.
 MacKenzie, W. F., 855 Davie, Vancouver.
 McTaggart, Neil, 1132 Commercial Drive, Vancouver.
 Main Bakery, 4294 Main, Vancouver.
 Martin's Home Bakery, 433 Pender West, Vancouver.
 Matheson & McAulay, 3219 Main, Vancouver.
 Mission Confectionery Co., Ltd., 722 Granville, Vancouver.
 Mizobe, H., 229 Powell, Vancouver.
 Model Bakery, Seventh Avenue and Pine, Vancouver.
 Monk, Mrs. N., 3972 Hastings East, Vancouver.
 Mulgrew, Mrs. C., 149 Gilmore Avenue, Vancouver.
 Myles, Mrs. M. G., 2949 Commercial, Vancouver.
 Oben, John, 1517 Commercial Drive, Vancouver.
 Patisserie Parisienne, 520 Granville, Vancouver.
 Peck, Mrs. W. L., 3994 Commercial Drive, Vancouver.

**Universal
 Multi-
 graphing
 Co.**

 Advertising
 By Mail

**M L
 A I L I N G S
 L I S T S**
**Trade Lists
 Professional
 Lists**

Grocers

Dry Goods

General Stores

Hotels

Farmers

Fruit Growers

Canners and

Packers

Mining

Logging

Lumbering

Fishing

Lists

Multigraphing

Addressing

Mailing

Phone
SEY. 6445

313-314

Metropolitan

Building

Vancouver, B. C.

Quinn, M. M., 2490 Commercial Drive, Vancouver.
 Ramsay & Pinchin, 50 Lansdowne West, Vancouver.
 Reay, Mrs. N. Oxford and Gilmore, Vancouver.
 Reid & Miller, 1901, First Avenue West, Vancouver.
 Reynolds, J., 5983 Fraser, Vancouver.
 Richardson, Mrs. M. K., 2011 Alma, Vancouver.
 Robertson's Bakery, 3085 Kingsway, Vancouver.
 Rose, F. C., 908 Granville, Vancouver.
 Rose's English Bakery, 1069 Granville, Vancouver.
 Seanton, F. H., 1122 Nelson, Vancouver.
SHELLY BROS., LTD., 601 Tenth Avenue West, Vancouver.
 Slight, J. S., 1211 Granville, Vancouver.
 Sparks, R., 3728 Hastings East, Vancouver.
STEVENSON BROS., Seventeenth and Willow, Vancouver.
 Sumiyoshi, 392 Powell, Vancouver.
UNITED BAKERIES, LTD. (see advt.), 60 Lansdowne West, Vancouver.
 Wallace, Mrs. A. J., 1900 Commercial, Vancouver.
 Wah, Cue, 11 Pender West, Vancouver.
 White Lunch, Ltd., 1337 Pender East, Vancouver.
 Wilson, Wm., 767 Broadway West, Vancouver.
 Woman's Bakery, 14 Hastings West 511 Eighth, 1174 Granville. 1011 Robson and Main, Vancouver.
 Yamassaki, K., Noodle Factory, 174 Dufferin West, Vancouver.
 Campbell, J. W., Vanderhoof.
 Hitchcock, H. E., Vernon.
 Queen's Bakery & Confectionery, Vernon.
 Vernon Bakery, Vernon.
 Clay's Tea Rooms, 619 Fort, Victoria.
 Darling, Mrs. M., 1842 Oak Bay Avenue, Victoria.
 Devonshire Bakery, 210 Menzies, Victoria.
 Dodds, W., 640 Yates, Victoria.
 Dominion Bakery, 113 Oswego, Victoria.
 Golden West Bakery, Quadra and Princess, Victoria.
 Hampton Bros., 728 Fort, Victoria.
 Home Made Bakery, 1848 Oak Bay Avenue, Victoria.
 London Bakery, 907 Government, Victoria.
 Master's Bakery, 707 Fort and 1325 Government, Victoria.
 Maywood Bakery, 645 Avles, Victoria.
 Model Bakery, 729 Pandora Avenue, Victoria.
 New Market Bakeries Co., 420 William, Victoria.
BENNIE & TAYLOR, 1298 Gladstone, corner Fernwood Road, Victoria.
 Scotch Bakery, 1409 Douglas, Victoria.
 Shelly Bros., Ltd., 2629 Prior, Victoria.
 Simmons, A. W., 907 Government, Victoria.
 Victoria Ladies' Bakery, 841 Fort, Victoria.
 Willie Bros., 527 Johnson, Victoria.
 Woman's Bakery, 1826 Oak Bay Avenue, Victoria.
 Yorkshire Bakery, 640 Yates, Victoria.
 Greyell, Peter J., White Rock.

BAKERS' AND CONFECTIONERS' SUPPLIES.

Almonds, Ltd., 400 Pender East, Vancouver.
HEALEY-YOUNG CO., LTD., (see advt.), 565 Hamilton, Vancouver.
 McCarter & Co., 309 Cambie, Vancouver.

BAKERY FRUIT OILS.

HEALEY-YOUNG CO., LTD., (see advt.), 565 Hamilton, Vancouver.

BANKERS' ASSOCIATION.

Canadian Bankers' Association, 10, 505 Hastings West, Vancouver.

BANK FITTINGS

PARNELL, E. G. (see advt.), 567 Hamilton, Vancouver.

BANKS.

Royal Bank of Canada, Abbotsford.
 Bank of Montreal, Agassiz.
 Royal Bank of Canada, Alberni.
 Bank of Hamilton, Armstrong.
 Bank of Montreal, Armstrong.
 Bank of Montreal, Ashcroft.
 Royal Bank of Canada, Ashcroft.
 Imperial Bank of Canada, Athalmer.
 Imperial Bank of Canada, Chase.
 Bank of Montreal, Chilliwack.
 Canadian Bank of Commerce, Chilliwack.
 Merchants Bank of Canada, Chilliwack.
 Royal Bank of Canada, Chilliwack.
 Bank of Montreal, Cloverdale.
 Canadian Bank of Commerce, Cobble Hill.
 Canadian Bank of Commerce, Courtenay.
 Royal Bank of Canada, Courtenay.
 Canadian Bank of Commerce, Cranbrook.
 Imperial Bank of Canada, Cranbrook.
 Canadian Bank of Commerce, Creston.
 Canadian Bank of Commerce, Cumberland.
 Royal Bank of Canada, Cumberland.
 Bank of Montreal, Duncan.
 Canadian Bank of Commerce, Duncan.
 Bank of Montreal, Eburne.
 Bank of Montreal, Enderby.
 Bank of Montreal, Esquimalt.
 Canadian Bank of Commerce, Fernie.
 Home Bank of Canada, Fernie.
 Imperial Bank of Canada, Fernie.
 Canadian Bank of Commerce, Golden.
 Imperial Bank of Canada, Golden.
CANADIAN BANK OF COMMERCE, Grand Forks.
ROYAL BANK OF CANADA, Grand Forks.
BANK OF MONTREAL, Greenwood.
 Canadian Bank of Commerce, Greenwood.
 Bank of Montreal, Hedley.
 Imperial Bank of Canada, Invermere.
BANK OF HAMILTON, 304 Victoria, Kamloops.
BANK OF MONTREAL, 347 Victoria Kamloops.
 Canadian Bank of Commerce, 118 Victoria Kamloops.
IMPERIAL BANK OF CANADA, 210 Victoria, Kamloops.
ROYAL BANK OF CANADA, 205 Victoria, Kamloops.
 Bank of Montreal, Kaslo.
 Bank of Montreal, Kelowna.
CANADIAN BANK OF COMMERCE, Kelowna.
ROYAL BANK OF CANADA, Kelowna.

414 Seymour St. Vancouver

Farms

Complete lists of Acreage and Farms in all the better settled sections adjacent to Vancouver and Westminster. Inspected places only—accurately described—maps—valuations.

414 Seymour St. Vancouver, B.C.

Multigraphing, Signing,
Folding, Inserting, Sealing,
Stamping, Addressing and
Mailing.

Universal Multigraphing Co.

"Universal Quality is Unequaled"
Phone Sec. 6445

313-314 METROPOLITAN BLDG.

VANCOUVER, B. C.

Mail Order Advertising.

BANKS—(Continued)

Canadian Bank of Commerce, Kere-meos.
Bank of Montreal, Kerrisdale.
Royal Bank of Canada, Ladner.
Canadian Bank of Commerce, Lady-smith.
ROYAL BANK OF CANADA, Lady-smith.
Bank of Montreal, Lillooet.
ROYAL BANK OF CANADA, Mar-pole.
Bank of Montreal, Merritt.
Bank of Toronto, Merritt.
Canadian Bank of Commerce, Mis-sion City.
Canadian Bank of Commerce, Nakusp
Canadian Bank of Commerce, Nana-imo.
MERCHANTS BANK OF CANADA, Nanaimo.
ROYAL BANK OF CANADA, Nana-imo.
Imperial Bank of Canada, Natal.
Bank of Montreal, Nelson.
Canadian Bank of Commerce, Nelson.
Imperial Bank of Canada, Nelson.
Royal Bank of Canada, Nelson.
Bank of Montreal, New Denver.
Bank of Montreal, 511 Columbia, New Westminster.
Bank of Toronto, Westminster Trust Building, New Westminster.
CANADIAN BANK OF COMMERCE, 554 Columbia, New Westminster.
MERCHANTS BANK OF CANADA, corner Columbia and Begbie, New Westminster.
Royal Bank of Canada, Royal Bank Building, Columbia, New West-minster.
Bank of Hamilton, 92 Lonsdale Avenue, North Vancouver.
Bank of Montreal, 82 Lonsdale Avenue, North Vancouver.
Canadian Bank of Commerce, Lons-dale Avenue and Esplanade West, North Vancouver.
Royal Bank of Canada, 201 Lonsdale Avenue, North Vancouver.
Merchants Bank of Canada, Oak Bay.
Bank of Montreal, 150 Mile House.
Canadian Bank of Commerce, Parks-ville.
Bank of Montreal, Penticton.
Canadian Bank of Commerce, Pen-ticton.
Canadian Bank of Commerce, Phoenix
Bank of Montreal, Port Alberni.
Royal Bank of Canada, Port Alberni.
Bank of Hamilton, Port Hammond.
Bank of Montreal, Port Haney.
Royal Bank of Canada, Port Moody.
Canadian Bank of Commerce, Pouce Coupe.
Bank of Montreal, Prince George.
Royal Bank of Canada, Prince George.
Bank of Montreal, Prince Rupert.
Canadian Bank of Commerce, Prince Rupert.
Royal Bank of Canada, Prince Ru-pert.
Union Bank of Canada, Prince Ru-pert.
Bank of Montreal, Princeton.
Canadian Bank of Commerce, Princet-on.
Royal Bank of Canada, Quesnel.
Canadian Bank of Commerce, Revel-stoke.
Imperial Bank of Canada, Revel-stoke.
Molsons Bank (The) Revelstoke.
BANK OF MONTREAL, Rossland.
BANK OF CANADA, Ross-land.
BANK OF HAMILTON, Salmon Arm.

Canadian Bank of Commerce, Salmon Arm.
Merchants Bank of Canada, Sidney.
Union Bank of Canada, Smithers.
Royal Bank of Canada, Steveston.
Bank of Montreal, Trail.
Royal Bank of Canada, Union Bay.
BANK OF HAMILTON, (see advt.), 300 Hastings West, 1897 Powell and 3599 Commercial Drive, Van-couver.
BANK OF MONTREAL, 586 Gran-ville, 501 Hastings West, 298 and 850 Main Vancouver.
Bank of Nova Scotia, 422 Hastings West and 1215 Granville, Van-couver.
BANK OF OTTAWA, 602 Hastings West, Vancouver.
BANK OF TORONTO, 169 Hastings West, Vancouver.
CANADIAN BANK OF COMMERCE, 698 Hastings West, 198 Hastings West, 501 Main, 2409 Main, 1660 Commercial, 2148 Granville, 1901 Powell, 2199 Fourth Avenue and 6195 Fraser, Vancouver.
Dominion Bank, 207 Hastings West, Vancouver.
Home Bank of Canada, 448 Hastings West, Vancouver.
IMPERIAL BANK OF CANADA (see advt.), 640 Hastings West, 84 Hast-ings West and 2013 Granville, Vancouver.
Japan and Canada Trust Savings Co., 398 Powell, Vancouver.
MERCHANTS BANK OF CANADA, (see advt.), corner Granville and Pender and 1 Hastings West, Van-couver.
Molsons Bank, 597 Hastings West and 150 Hastings East, Vancouver.
Nippon Kinyu Sha, Ltd., 270 Powell, Vancouver.
Northern Crown Bank, 450 Hastings West, Vancouver.
ROYAL BANK OF CANADA, (see advt.), 400 Hastings West, 400, 2301 and 3298 Main, 796, 1193 and 2247 Granville, 1 Cordova West, 498 Broadway West, 2016 Yew and 1050 Commercial Drive, Vancouver.
STANDARD BANK OF CANADA, (see advt.), corner Hastings and Richards.
UNION BANK OF CANADA, 550 Hastings West, 97 Cordova West and Main and Broadway, Van-couver.
Bank of Montreal, Vernon.
Canadian Bank of Commerce, Ver-non.
Royal Bank of Canada, Vernon.
BANK OF MONTREAL, 1200 Gov-ernment, 507 Yates and Esquimalt Road, Victoria.
BANK OF NOVA SCOTIA, Fort and Broad, Victoria.
Bank of Toronto, 703 Fort, Victoria.
CANADIAN BANK OF COMMERCE, Fort and Douglas, 1971 Oak Bay Avenue, Douglas and Bay, Victoria.
Dominion Bank, Yates and Douglas, Victoria.
Dominion Government Savings Bank, 816 Government, Victoria.
IMPERIAL BANK OF CANADA, Yates and Government, Victoria.
MERCHANTS BANK OF CANADA, 701 Yates and 2201 Oak Bay Avenue and 1102 Fort, Victoria.
ROYAL BANK OF CANADA, 1106 Government, 1601 Douglas and Vic-toria West, Victoria.
Union Bank of Canada, 1205 Govern-ment, Victoria.
Bank of Montreal, West Summerland.

BANKS (CLEARING HOUSES)

Vancouver Clearing House, 10, 505
Hastings West, Vancouver.

BARBERY BARK.

MASUDA, T., 13 Blackie, New Westminster.

BARBER SHOPS

Johnson, Albin, Abbotsford.
Ratledge, A. N., Armstrong.
Warden, Joseph, Ashcroft.
Harris, Peter, Brackendale.
French, A. E., Bull River.
Monk, Jeremiah, Chemaifnus.
Koelkenbeck, Herman, Clinton.
Prendergast, Ira, Cloverdale.
Sutcliffe, W., Courtenay.
Bulloch, A. H., Cranbrook.
Guodderis, Frank, Cranbrook.
Maikawa, K., Cranbrook.
South, E., Cranbrook.
Webster, A. R., Cranbrook.
Hatfield, S. M., Creston.
Cumberland Barber Shop, Cumberland.
James, A., Cumberland.
Larson, C., Deroche.
Rutledge, James, Duncan.
Millett, Geo., Elko.
Hendrickson, H., Enderby.
Willows, J. W., Essondale.
Ingram, W. A., Fernie.
McIntyre, J. L., Fernie.
Scarpino Bros., Fernie.
Smith, C Wood, Fernie.
Hairsine, Howard, Golden.
Lamoutange, Joseph, Golden.
Pace, P. A. Z., Grand Forks.
Waldron, E., Grand Forks.
Wucetich, S., Grand Forks.
Storer, J. S., Greenwood.
Cody, James H., Hedley.
Martin, T., Hope.
Williams, Charles Hosmer.
Bayntun, Richard, Victoria, Kamloops.
Delith, Domenic, Victoria, Kamloops.
Michel & Eldridge, Victoria, Kamloops.
Noble, W. E., Kaslo.
Burns, R. H., Kelowna.
C. P. R. Barber Shop, Kelowna.
Williams, B. E., Keremeos.
Baker, E., Kerrisdale.
Russell Clark, First Avenue, Ladysmith.
Conner, J. E., Lucerne Station.
LeBlanc, E., Lumby.
McDonald, J., Marpole.
Chadsey, A. C., Merritt.
Mace, Ed., Midway.
Miles, A. E., Mission City.
Riley, A., Mission City.
Chicoine, Rudolph, Murrayville.
Levesque, Eugene, Nakusp.
Bate, W. H., Nanaimo.
Brennan, P. F., Nanaimo.
Dailey, D. G., Nanaimo.
Fraser, Walter, Nanaimo.
Gerrard, John B., Nanaimo.
Johnson, D. P., Nanaimo.
Stover, Dan, Nanaimo.
Moon, Wm., Natal.
Digirolamo, Ralph, Nelson.
Dunbar, Thos., Nelson.
Gibert, Mrs. L. F., Nelson.
Hilliard & Shackleton, Nelson.
Houghton, V. R., Nelson.
O K Barber Shop, Nelson.
Sutcliffe, E., Nelson.
Burton, John J., Columbia, New Westminster.
Diamond, Charles H., 25 Lorne, New Westminster.
Excelsior Barber Shop, 33 Eighth, New Westminster.

Hub (The), 10 Sixth, New Westminster.
Jackman, S., 14 Begbie, New Westminster.
Tyler, Wm. H. Columbia East, New Westminster.
Yamazuchi, K., Columbia East, New Westminster.
Brant, W. H., Nicola.
Bailey, J. E., Lonsdale, North Vancouver.
Crichton, H., Lonsdale, North Vancouver.
Dunn, R. S., Lonsdale, North Vancouver.
Underwood, F., Lonsdale, North Vancouver.
Baker, H. S., Penticton.
SchAAF, W., Penticton.
Small, C. A., Penticton.
Fenner, C. T., Phoenix.
Hanson, Mildred, Phoenix.
Hamley, Walter C., Port Alberni.
Beaulieu, Edward, Port Mann.
Barnes Roy O. K., Prince Rupert.
Brother Moody, Prince Rupert.
Dominion Baths, Prince Rupert.
Empire Baths, Prince Rupert.
Imperial, Prince Rupert.
Italian, Frank, Prince Rupert.
Obata, C. S., Prince Rupert.
Phillips Charles, Prince Rupert.
Lamb, Wm., Quesnel.
Capitol Barber Shop, Revelstoke.
Hunerfauth, Frederick, Revelstoke.
Rosse & Dredge, Revelstoke.
Service Barber Shop, Revelstoke.
Wong Kee Kwong, Reve'stoke.
McNaught, James, Sidney.
Proctor, Bert, Sidney.
McEllery, Squamish.
Yamamoto, J., Steveston.
Masters, Henry, Sullivan Station.
Reigle, O. A., Telkwa.
Cramage, Thomas, Trail.
Ferguson, Robert D., Trail.
Irwin, Robert M., Trail.
Martin, Arthur J., Trail.
Akuno M., 92 Water, Vancouver.
Almond, W. R., 914 Robson, Vancouver.
Angel, James, 532 Hastings West, Vancouver.
Arcade, The, 320 Cambie, Vancouver.
Army & Navy Hairdressing Saloon, 338 Granville, Vancouver.
Atami, S., 360 Powell, Vancouver.
Athens Barber Shop, 230 Hastings East, Vancouver.
Apherton, Walter C., 3219 Heather, Vancouver.
B. C. Electric Barber Shop, 734 Main, Vancouver.
Beebe, A., 1164 Granville, Vancouver.
Pennet, F., 662 Kingsway, Vancouver.
Bennett, P. J., 40 Hastings West, Vancouver.
Black, Adam, 546 Main, Vancouver.
Boston Barber Shop, 132 Hastings East, Vancouver.
British Barber Shop, 728 Hastings West, Vancouver.
Brown, W., 311 Seymour, Vancouver.
Buins, George, 2045 Granville, Vancouver.
C. P. R. Barber Shop, C. P. R. Station, Vancouver.
Central Barber Shop, 436 Main, Vancouver.
Chee Lee, 430 Columbia, Vancouver.
Chicoine, R., 636 Cordova West, Vancouver.
City Barber Shop, 620 Robson, Vancouver.
City Barber Shop, 22 1-2 Water, Vancouver.
Clark, Geo. S., 49 Cordova West, Vancouver.

Wright Private Detective Agency

Representatives in all parts of the world.

Every description of detective work undertaken.

312 Hibben-Bone Bldg.
Phone 3412
VICTORIA

J. W. Wright, General Manager.

413-14 Metropolitan Bldg.
VANCOUVER



NORTH AMERICAN LIFE ASSURANCE CO.

Head Office:
Toronto, Ontario

E. W. Keenleyside
Provincial
Manager

470
Granville
Street
Vancouver
B. C.

Phone
Seymour 225



BARBER SHOPS—(Continued)

Crance & Tartaglia, 309 Carrall, Vancouver.
Davidson, J. A., 611 Richards, Vancouver.
Davis, Harry, 799 Granville, Vancouver.
Dawe, Wilfrid, 746 Hastings West, Vancouver.
Dobie, J. H., 434 Robson, Vancouver.
Doherty, J. P., 306 Abbott, Vancouver.
Dominion Barber Shop, 967 Granville, Vancouver.
Dominion Barber Shop, 301 Hastings West, Vancouver.
Empress Barber Shop, 237 Hastings East, Vancouver.
Enright Sarah (Miss), 525 Main, Vancouver.
Evans, H. A., 2015 Yew, Vancouver.
Fashion Barber Shop, 71 Hastings East, Vancouver.
Fook, Kee, 7 Pender West, Vancouver.
Foruki, H., 451 Powell, Vancouver.
Furgason, W. S., 6065 Fraser, Vancouver.
Gatz, A., 1837 Main, Vancouver.
Gibbens, J. P., 1869 Powell, Vancouver.
Gilletz, P., 2406 Main, Vancouver.
Gow Lung, 237 Pender East, Vancouver.
Harris, A., 305 Main, Vancouver.
Hawes, O. A., 717 Dunsmuir, Vancouver.
Heayeami, K., 14 Powell, Vancouver.
Hermann, C., 464 Granville, Vancouver.
Homalaki, S., 341 Powell, Vancouver.
Hop Lee, 141 Pender East, Vancouver.
Hughes, J. B., 441 Abbott, Vancouver.
Ideal Barber Shop, 516 Pender West, Vancouver.
International Barber Shop, 407 Pender West, Vancouver.
James, Wm., Fourth Avenue and Alma Road, Vancouver.
Jimmie's Barber Shop, 111 Cordova West, Vancouver.
Junction Barber Shop, 662 Kingsway, Vancouver.
Kaci, K., 477 Powell, Vancouver.
Kamada, M., 168 Powell, Vancouver.
Kaulbach, Karl, 1214 Granville, Vancouver.
Kawada, K., 56 Powell, Vancouver.
Ke'ly, Joseph, 250 Broadway West, Vancouver.
Kikakawa A., 150 Main, Vancouver.
Kiraski, C., 237 Powell, Vancouver.
Koichi, S., 419 Powell, Vancouver.
Korgaan, P., 820 Robson, Vancouver.
Kumamoto, K., 207 Powell, Vancouver.
Kwong Wing, 17a Pender West, Vancouver.
Ladies' Barber Shop, 240 Hastings East, Vancouver.
Lai Yuen, 19 1-2 Pender West, Vancouver.
Laing, C. A., 162 Hastings West, Vancouver.
Lakazawa, T., 309 Powell, Vancouver.
Laverdure, Frank, 3334 Main, Vancouver.
Leclercq, Charles, 815 Pender West, Vancouver.
Lew Yuen, 32 Pender West, Vancouver.
Lum, Kee, 447 Carrall, Vancouver.
Lyons, John, 1184 Denman, Vancouver.
McElvery, H., 332 Abbott, Vancouver.

MacKay, A. J., 4129 Main, Vancouver.
McLeod, Robert E., 1605 Vanness Avenue, Vancouver.
Maple Leaf Barber Shop, 855 Granville, Vancouver.
Matsuaka, U., 219 Carrall, Vancouver.
Matsurkabo, S., 138 1-2 Powell, Vancouver.
Matusack, I., 59 Powell, Vancouver.
Miles, G. A., 418 Abbott, Vancouver.
Moler Barber College, 844 Main, Vancouver.
Morgan, C. D., 341 Homer, Vancouver.
Nagira, T., 205 Georgia East, Vancouver.
Nakano, S., 165 Powell, Vancouver.
Nakaiishi, Y., 225 Powell, Vancouver.
Nishimoura, S., 229 Main, Vancouver.
Nishimura, G., 122 Powell, Vancouver.
Nishimura, T., 152 Cordova West, Vancouver.
Nishzawa, E., 1751 Main, Vancouver.
Ohata, R., 231 Main and 165 Powell, Vancouver.
Oliver, Robert, 2215 Granville, Vancouver.
Orillia Barber Shop, 609 Robson, Vancouver.
Oyama, A., 233 Keefer, E., Vancouver.
Oyster Bay Barber Shop, 306 Carrall, Vancouver.
Pacific Barber Shop, 744 Hastings West, Vancouver.
Palm's Barber Shop, 338 Cordova West, Vancouver.
Parkins & Cowan, 1224 Granville, Vancouver.
Penrose, J. F., 2201 Cambie, Vancouver.
Pepper, J. T., 2341 Main, Vancouver.
Perry, Fred, 386 Joyce Road, Vancouver.
Prait & Ham, 439 Abbott, Vancouver.
Richie, David, 551 Broadway West, Vancouver.
Robideau, Mrs. W., 65 Cordova West, Vancouver.
Robinson, D. S., 4177 Main, Vancouver.
Rose, S., 61 Hastings West, Vancouver.
Rothwell, Hiarm, 1157 Granville, Vancouver.
Russell, R. S., 1118 Granville, Vancouver.
Sanderson, J., 5712 Victoria Road, Vancouver.
Seattle, W., 172 Powell Vancouver.
Shlos Barber Shop, 444 Pender West, Vancouver.
Shoncair, F. S., 320 Granville, Vancouver.
Smith, A. W., 227 Carrall, Vancouver.
Smith, G. B., 9 Cordova East, Vancouver.
Stewart, N. S., 602 Dunsmuir, Vancouver.
Tai Tong, 40 Pender East, Vancouver.
Taiba K., 56 Powell, Vancouver.
Takaoka, T., 300 Cordova West, Vancouver.
Takawa, K., 2016 Yukon, Vancouver.
Tanabe, Y., 225 Main, Vancouver.
Thomas, Frederick, 1830 Commercial Drive, Vancouver.
Tirrell, A. J., 725 Broadway East, Vancouver.
Tomita, T., 607 Main, Vancouver.
Tram Barber Shop, 425 Carrall, Vancouver.
Tsumimoto, Otozo, 235 Powell, Vancouver.

Tuller, A., 1108 Commercial Drive, Vancouver.
 Tuttle, Miss L., 307 Main, Vancouver
 Vancouver Cigar Store, 856 Granville, Vancouver.
VANCOUVER HOTEL BARBER SHOP, Vancouver Hotel, Vancouver.
 Velia, Joseph, 321 Abbott, Vancouver
 Westall, H. D., 830 Howe, Vancouver.
 Willis, A. S., 1817, Fourth Avenue West, Vancouver.
 Wong Howe, 420 Columbia, Vancouver.
 Yakoto, S., 124 Powell, Vancouver.
 Ashbury, Samuel, Vanderhoof.
 Cowley, Sam, Vernon.
 Hey, L. G., Vernon.
 Kalamalka Barber Shop, Vernon.
 Lawrie, F., Vernon.
 Pioneer Barber Shop, Vernon.
 Capital Barber Shop, Trounce and Government, Victoria.
 Central Barber Shop, 624 Yates, Victoria.
 Driard Barber Shop, Pemberton Building, Victoria.
 Doi, J., 618 Johnson, Victoria.
 Eagle Baths, 649 Johnson, Victoria.
 Elite Barber Shop 713 Port, Victoria.
 Empire Barber Shop, 1413 Douglas, Victoria.
 Empress Barber Shop, 1319 Douglas, Victoria.
 Fooks, W., 1321 Broad, Victoria.
 Foster, R. G., 746 Yates, Victoria.
 Globe Barber Shop, 644 Yates, Victoria.
 Hub Barber Shop, 1212 Douglas, Victoria.
 James Bay Barber Shop, 201 Menzies, Victoria.
 Matthews, R. J., 1403 Broad, Victoria.
 Moose Barber Shop, 556 Yates, Victoria.
 Nakasone, S., 1407 Store, Victoria.
 Ord, E., 1259 Esquimalt Road, Victoria.
 Royal Barber Shop, 577 Johnson, Victoria.
 Russell, George S., 1307 Government, Victoria.
 Star Barber Shop, 1242 Government, Victoria.
 Stewart, C. G., 641a Fort, Victoria.
 Stewart, J. B., 1340 Esquimalt Road, Victoria.
 Taylor, W. D., 1307 Blanshard, Victoria.
 Victoria Barber Shop, 1432 Government, Victoria.
 Ward, R. W., 2453 Willows Road, Victoria.
 Waugh, J. A., 608 Courtenay, Victoria.
 Whittakers, 1322 Government, Victoria.
 Wilson & Oliver, 1316 Douglas, Victoria.
 McCutcheon, C. E., West Summerland.

BARBERS' SUPPLIES.

B. C. Barbers' Supply Co., 104 Hastings West, Vancouver.

BARRISTERS AND SOLICITORS.

Perry, R. R., Armstrong.
 Morgan, Robert, Ashcroft.
 Murphy, James, Ashcroft.
 Jamieson, J. Stuart, Burnaby Lake.
 Bowes, J. H., Chilliwack.
EWEN, JOHN, Chilliwack.
 Pearce, Theed, Courtenay.
 Gurd & Spreull, Cranbrook.

Marvey, McCarter, Macdonald & Nesbit, Cranbrook.
 Harrison, P. P., Cumberland.
 Cresswell, E. T., Duncan.
 Davie, C. F., Duncan.
DIXIE, JOHN WM., Edmonds.
 Davies, H. G., Enderby.
 Skaling, A. C., Enderby.
 Herchmer & Martin, Fernie.
 Lowe & Fisher, Fernie.
 MacNeil, A., Fernie.
 Lockwood, H. G., Golden.
COCHRANE, W. B., Grand Forks.
MACKENZIE, H. L., Grand Forks.
 Ryley, J. H., Grand Forks.
 Hallett, I. H., Greenwood.
CORNWALL & ARCHIBALD, 210 Victoria, Kamloops.
 Harding, Freeman, 242 Victoria, Kamloops.
KERR, PAUL McD., 1, 304 Victoria, Kamloops.
MACINTYRE, ALEX. D., 304 Victoria, Kamloops.
BURNE & WEDDELL, Kelowna.
 Kerr, R. B., Kelowna.
 Davis, E. P., K. C., Langarra.
 Grimmer, M. L. Merritt.
 Higelow, E. W., Mission City.
 Beevor-Potts, C. H., Nanaimo.
 Cunliffe, F. S., Nanaimo.
 Leighton, Ross & Elder, Nanaimo.
YARWOOD & HARRISON, Brumpton Block, Nanaimo.
CREASE, E. A., Nelson.
 Donaghy & Donaghy, Nelson.
HAMILTON & WEAGGE, Nelson.
 Moffatt, Fred C., Nelson.
 O'Shea & Farris, Nelson.
 Bole & Braden, 28 Lorne, New Westminster.
CLUTE, J. STILLWELL, Annandale Building, New Westminster.
COBBOULD & GRANT, 40 Lorne, New Westminster.
KENNEDY, J. D., Clarkson, New Westminster.
LIDSTER, H. NORMAN, Merchants Bank Building, New Westminster.
MCQUARRIE, MARTIN, CASSADY & MACGOWAN, Westminster Trust Block, New Westminster.
WHITESIDE, EDMONDS & WHITESIDE, Westminster Trust Block, New Westminster.
 Clayton, W., Penticton.
 Haskins, W. E., Penticton.
 Tunbridge, M. F., Penticton.
 Hanna, L. Arnold, Port Alberni.
 Sanders, A. T., Port Alberni.
 Ogilvie, W. P., Prince George.
 Wilson, P. E., Prince George.
FISHER & WARTON, Smith Block, Prince Rupert.
 Black, A. S., Princeton.
 Avison, Edward J., Quesnel.
 Briggs, W. J., Revelstoke.
 Hansford, W. S., Revelstoke.
 Hill, W. B., Imperial Bank Building, Revelstoke.
 Clegg R. J., Rossland.
 Pincott, C. F. R., Rossland.
 Saville, E. C., Salmon Arm.
 Crowe, Ronald C., Trail.
 McDonald, Donald, Trail.
ABBOTT, MACRAE & CO., 509-511 Bank of Ottawa Building, Vancouver.
 Affleck & MacInnes, 626 Pender W., Vancouver.
 Anderson, W. G., 604, 736 Granville, Vancouver.
ARNOLD, CHARLES S., 103-106, 615 Pender West Vancouver.
 Baillie, T. J., 703, 602 Hastings West, Vancouver.
 Baird, W. J., 206, 739 Hastings West, Vancouver.

USE
**K
 N
 O
 W
 L
 T
 O
 N
 S**

Corn Cure
25c.
 Catarrh Cure
50c.
 Dyspepsia
 Powder
\$1.00
 Itch Ointment
50c.

15 Hastings St.
 East
Vancouver

BARRISTERS AND SOLICITORS—
(Continued)

Banton, W. E., 543 Granville, Vancouver.
 Bayfield & Harvey, 543 Granville, Vancouver.
 Beck, A. E., K. C., 601, 543 Granville, Vancouver.
 Beck, Jas. E., 744 Hastings West, Vancouver.
BIRD, MACDONALD & EARLE, 901 837 Hastings West, Vancouver.
BLOOMFIELD, EDGAR, 811-12, 850 Hastings W. (see card), Vancouver
 Boak & King, 613, 744 Hastings West, Vancouver.
 Bourne & McDonald, 722, 470 Granville, Vancouver.
BOWSER, REID, WALLBRIDGE, DOUGLAS & GIBSON, 201, 525 Seymour, Vancouver.
 Boyd, Gavin John, 622, 510 Hastings West, Vancouver.
 Bond & Sweet, 543 Granville, Vancouver.
BRYDON-JACK, ARTHUR C., 603, 16 Hastings East, Vancouver.
 Bucke, H. W., 543 Granville, Vancouver.
 Buckingham, N. P., 536 Hastings West, Vancouver.
 Burns & Walkem, 510 Hastings West, Vancouver.
 Cameron & Cameron, 817, 470 Granville, Vancouver.
 Campbell, D. G., 815, 470 Granville, Vancouver.
 Campbell, J. A. & Co., 539 Pender West, Vancouver.
 Campbell & Singer, 902, 525 Seymour, Vancouver.
 Carter, Wm. D. & Co., 20, 413 Granville, Vancouver.
CASEY, A. H., 11, 445 Granville, Vancouver.
 Chaldecott, F. M., 6, 536 Hastings West, Vancouver.
 Coady, James M., 414, 510 Hastings West, Vancouver.
 Coburn, Arthur, 801, 525 Seymour, Vancouver.
 Cowan, Ritchie & Grant, 827, 470 Granville, Vancouver.
 Craig & Parks, 445 Granville, Vancouver.
 Creagh, A. R., 543 Granville, Vancouver.
DARLING & NOBLE, 602, 850 Hastings West, Vancouver.
 Davis, Lawson Armour & McLorg, 602, 626 Pender West, Vancouver.
DAVIS, MARSHALL, MACNEILL & FUGH, 601, 626 Pender West, Vancouver.
 Daykin & Burnett, 470 Granville, Vancouver.
 Deacon & Deacon, 309, 602 Hastings West, Vancouver.
 Deacon, Wm. S., 307, 602 Hastings West, Vancouver.
 Dickie & DeBeck, 21, 163 Hastings West, Vancouver.
 Dockerill, W. P., 423 Hamilton, Vancouver.
 Donaghy, Dugald, 24-27, 163 Hastings West, Vancouver.
 Dorrell, Lieut.-Col. G. H., 839 Hastings West, Vancouver.
DOWNIE, DONALD, B. L. C., 718 Granville, Vancouver.
 Duncan, Geo., 202, 615 Pender West, Vancouver.
 Duncan & Duncan, 441 Seymour, Vancouver.
 Ellis & Brown, 403-6, 470 Granville, Vancouver.
 Evans, J. Hall, 1, 505 Hastings West, Vancouver.

EYRE, R. W., 701, 602 Hastings West, Vancouver.
FARRIS & EMERSON, 602, 744 Hastings West, (see card), Vancouver.
 Findlay, J. A., 730, 470 Granville, Vancouver.
 Fisher, N. Rigby, 10, 536 Hastings West, Vancouver.
 Fleishman, Arthur H., 414, 510 Hastings West, Vancouver.
 Gardiner, William J., 35, 640 Hastings West Vancouver.
 Gibson J. Goodwin 201, 525 Seymour, Vancouver.
 Gillespie, W. D., 611, 736 Granville, Vancouver.
 Goodstone, Albert I., 35, 640 Hastings West, Vancouver.
 Grant, E. J., 616, 470 Granville, Vancouver.
GROSMAN, MAX M., 445 Granville, Vancouver.
 Gurd, W. F., 827, 470 Granville, Vancouver.
 Gwillim, Crisp & MacKay, 402, 744 Hastings West, Vancouver.
HAMILTON, READ & MATHEE, 21, 553 Granville, Vancouver.
 Haney, C. N., 509 Richards, Vancouver.
HARRIS, BULL & MASON, 505 Hastings West, Vancouver.
HENDERSON, ALEX., 26, 640 Hastings West, Vancouver.
 Henderson, A., K. C., 26, 640 Hastings West, Vancouver.
 Hewitt, R. J., 202, 615 Pender West, Vancouver.
 Hunter, A. L. P., 701, 718 Granville, Vancouver.
 Hurley, T. F., 816, 910 Hastings West, Vancouver.
 Jeremy, John E., 2, 413 Granville, Vancouver.
 Johnson, Adam Smith, 904, 718 Granville, Vancouver.
 Jones, Griffith, 401, 207 Hastings West, Vancouver.
KAPPELE, ARTHUR J., 907, 839 Hastings West, Vancouver.
KILLAM & BECK, 102-105, 744 Hastings West, Vancouver.
 King, Garfield A., 505, 402 Pender West, Vancouver.
 Ladner & Cantelon, 511, 470 Granville, Vancouver.
 Lamb, John S., 5, 445 Granville, Vancouver.
 Lane, Wood & Co., 510 Hastings West, Vancouver.
 Larsen, Thorleif, 801, 470 Granville, Vancouver.
LENNIE, CLARK, HOOPER & O'NEILL, 901, 736 Granville, Vancouver.
 Livingston & O'Dell, 709, 602 Hastings West, Vancouver.
 Long & St. John, 801, 718 Granville, Vancouver.
 Lucas & Lucas, 1418, 510 Hastings West, Vancouver.
 Lyons, Frank, 1108 Georgia West, Vancouver.
 McCrossan & Harper, 539 Pender West, Vancouver.
 Macdonald, Charles, 1012, 510 Hastings West, Vancouver.
MACDONALD, D. W. F., 41-43, 163 Hastings West, Vancouver.
MACDONALD, M. A., LL. B., K. C., 502, 850 Hastings West, Vancouver
 McFarlane, W. H., 850 Hastings West, Vancouver.
 MacGill & Grant, 14, 423 Hamilton, Vancouver.
 MacInnes, John A. 401, 626 Pender West, Vancouver.

CUTS

ANGEL
ENGRAVING
CO.518
HASTINGS
ST. W.
VANCOUVER

McINNES, W. W. B., 401, 16 Hastings West, Vancouver.
McIntyre, P. J., 605, 718 Granville, Vancouver.
McKay & O'Brian, 630, 718 Granville, Vancouver.
MacKenzie, Matheson, 207, 602 Hastings West, Vancouver.
McLellan, T. G., 470 Granville, Vancouver.
McLellan, Savage & White, 409, 602 Hastings West, Vancouver.
McLeod, F. M., 803, 207 Hastings West, Vancouver.
McLeod, M. C., 803, 207 Hastings West, Vancouver.
McNeil, A. H., 514, 837 Hastings West, Vancouver.
McPhee, John D., 506-7, 751 Granville, Vancouver.
McPhillips & Smith, 714, 718 Granville, Vancouver.
McQueen, George R., 504, 402 Pender West, Vancouver.
McTaggart & Ellis, 64, 615 Hastings West, Vancouver.
Maitland & Maitland, 522, 470 Granville, Vancouver.
Martin, Griffin & Co., 543 Hastings West, Vancouver.
Martin & Johnson, 418, 510 Hastings West, Vancouver.
MATHESON, MACKENZIE, 207, 602 Hastings West, Vancouver.
Mellish, Arthur J. B., 193 Hastings East, Vancouver.
Moore & Stewart, 318, 744 Hastings West, Vancouver.
O'Neill, D. J., 736 Granville, Vancouver.
Pelton, G. B., 768 Granville, Vancouver.
Phipps & Crane, 936, 470 Granville, Vancouver.
Potter, J. S., 301, 16 Hastings East, Vancouver.
Price, Milton, 310, 470 Granville, Vancouver.
Raines, Frank N., 812, 837 Hastings West, Vancouver.
Robertson, Geo., 16 Hastings East, Vancouver.
Robinson, Hume, 515 Pender West, Vancouver.
Robinson, H. B., 402 Pender West, Vancouver.
Robson & Wintemute, 510 Hastings West, Vancouver.
Ross, Edwin B., 515, 470 Granville, Vancouver.
Ross, W. R., 510 Hastings West, Vancouver.
Rubinowitz, Israel I., 219, 470 Granville, Vancouver.
RUSSELL, HANCOX, WISMER & ANDERSON, 850 Hastings West, Vancouver.
RUSSELL, J. A., 417, 837 Hastings West, Vancouver.
Saunders, Frank C., 727, 718 Granville, Vancouver.
Savage, Wm., 409, 602 Hastings West, Vancouver.
Sawers, C. W., 4, 543 Hastings West, Vancouver.
Scott & Goodstone, 640 Hastings West, Vancouver.
Scrimgeour, Hogg & Gilling, 716, 744 Hastings West, Vancouver.
Sears, J. Edward, 516, 470 Granville, Vancouver.
SENKLER & VAN HORNE, 202-206 744 Hastings West, Vancouver.
Shaw, Shaw & Haviland, 614, 837 Hastings West, Vancouver.
Shoobotham, T. B., 1014, 510 Hastings West, Vancouver.
Smith, Donald, 202-203, 116 Pender West, Vancouver.

STEERS, WM., 1129, 510 Hastings West, Vancouver.
Stevenson, W. G. C., 510 Hastings West, Vancouver.
Sutton, A. C., 724, 718 Granville, Vancouver.
Symes, Reg., 739 Hastings West, Vancouver.
Taylor & Campbell, 744 Hastings West, Vancouver.
TAYLOR, MAYERS, STOCKTON & SMITH, 601, 470 Granville, Vancouver.
Tiffin & Alexander, 744 Hastings West, Vancouver.
Tufts S. S., 217, 739 Hastings West, Vancouver.
Tulk, A. Edw., 26, 640 Hastings West, Vancouver.
Tupper & Bull, 628 Pender West, Vancouver.
Turner, Wm., 17 Granville, Vancouver.
Van Roggen, M. A., 420 Cambie, Vancouver.
Warner, Wm., 17, 413 Granville, Vancouver.
Weart, John W., 1004, 510 Hastings West, Vancouver.
Whiteside, Arthur M., 801, 470 Granville, Vancouver.
Williams, Walsh, McKim & Houser, 422 Richards, Vancouver.
WILSON, T. E., 622, 510 Hastings West, Vancouver.
Wilson & Jamieson, 922, 470 Granville, Vancouver.
Wilson & Wheeler, 201, 739 Hastings West, Vancouver.
Wintemute & Robson, 1218, 510 Hastings West, Vancouver.
Wismer, McGeer & Johnson, 612, 510 Hastings West, Vancouver.
Wood, Herbert S., 722, 718 Granville, Vancouver.
Woods, E. M. N., 603, 718 Granville, Vancouver.
Woodworth, C. M., 714, 543 Granville, Vancouver.
Yarwood, E. M., 16 Hastings East, Vancouver.
Zimmerman, Geo., 803, 525 Seymour, Vancouver.
COCHRANE & LADNER, Vernon.
Heggie, H. A. & DeBeck, H. C., Vernon.
Aikman, J. A., 320 Central Building, Victoria.
Barnard, Robertson, Husterman & Tait, B. C. Permanent Loan Building, Victoria.
BASS & BULLOCK-WEBSTER, Law Chambers Bastion, Victoria.
BECKWITH, HAROLD A., 103 Union Bank Building, Victoria.
Bodwell & Lawson, 918 Government, Victoria.
BRADSHAW & STACKPOOLE, 208 Union Bank Building, Victoria.
BRANDON, JAMES S., 209 B. C. Permanent Loan Buildings, Victoria.
Child, Sydney, 292-3 Hibben-Bone Building, Victoria.
Clarke, T. Edward, 303-9 Pemberton Building, Victoria.
COURTNEY & ELLIOTT, 1223 Douglas, Victoria.
Courtney, H. E. A., 232, 625 Fort, Victoria.
Crease & Crease, 410 Central Building, Victoria.
Davie, C. F., 202 Times Building, Victoria.
Eberts & Taylor, 612-15 Belmont House, Victoria.
ELLIOTT, MACLEAN & SHANDLEY, 304 Central Building, Victoria.

Six Times the Light

One-third the Cost

Vancouver

Moore Lightings Systems

R. M. MOORE & CO.
 Limited
 916-918 Pender St. W.

Printed by
This Directory
 The Sun Job Presses
 VANCOUVER, B. C.

BARRISTERS AND SOLICITORS—
 (Continued)
FELL, THORNTON, K. C., Chancery Chambers, Langley, Victoria.
 Green, J. R., 209 Belmont House, Victoria.
 Hall & O'Halloran, 315-16 Central Building, Victoria.
HANKEY, SPENCER F., 548 Bastion, Victoria.
HARRISON, C. L., 531 Bastion, Victoria.
 Harrison, E., 311 Sayward Building, Victoria.
HERCHMEE, H. W., 407 Sayward Building, Victoria.
HIGGINS, FRANK, 1118 Langley, Victoria.
 Innes, A. Scott, 718 Belmont House, Victoria.
 Jackson & Baker, 111-12 Union Bank Building, Victoria.
 Keefer, H. C., 22 Arcade Building, Victoria.
 King, A. D., Fort and Langley, Victoria.
 Langley, W. H., 305, 625 Fort, Victoria
 McDiarmid, F. A., 420 Stobart-Pease Building, Victoria.
 MacFarlane & Boyle, 105 Union Bank Building, Victoria.
McINTOSH, J. CHARLES., 327-8 Pemberton Building, Victoria.
 MacKay & Miller, 514 Belmont Block, Victoria.
 McLean, Alexander, 204 Hibben-Bone Building, Victoria.
MARTIN, ALEXIS, 305-6, 625 Fort, Victoria.
 Mason & Mann, 317 Central Building, Victoria.
 Meredith, Gwynne H., 312 Jones Building, Victoria.
MILLER, T. M., 1103 Langley, Victoria.
MILLS, LEONARD C., 111, 625 Fort, Victoria.
 Moresby, O'Reilly & Lowe, 204-7 Belmont House, Victoria.
 Oliver, W. E., 331-33, 625 Fort, Victoria.
 Patton, A. J., 707 B. C. Permanent Loan Building, Victoria.
POOLEY, LUXTON & POOLEY, Chancery Chambers, Langley, Victoria.
 Pringel & Whittaker, 208-9 Central Building, Victoria.
 Prior, C. J., 1218 Langley, Victoria.
 Ross, W. R., 202 Belmont House, Victoria.
TAIT, DAVID S., B. C. Permanent Loan Building, Victoria.
TAYLOR, W. J., K. C., 611-14 Belmont House, Victoria.
WALLS, JOHN F., 516 Bastion, Victoria.
 White, A. Moresby, 403 Stobart-Pease Building, Victoria.
 White, Cleeve G., 303 Central Building, Victoria.
 Wilson Charles E., 515-16 Central Building, Victoria.
WOOTON & HANKEY, Bank of Montreal Chambers, Victoria.
YATES & JAY, 416 Central Building, Victoria.
 Kelley, W. C., West Summerland.

BATTERIES.

ELECTRICAL MAINTENANCE CO.
PREST-O-LITE SERVICE STATION (see advt.), 737 Pender, Vancouver.

BEANS

(Imported and domestic)
 Disher, C. E. Co., Ltd., 515, 739 Hastings West, Vancouver.

BEAVER BOARD

BARRETT COMPANY (see advt.), Tenth and Arbutus, Vancouver.

BEDS AND BEDDING MANUFACTURERS

ALASKA B. C. BEDDING CO., LTD., (see advt.), 2034 Eleventh West, Vancouver.
 B. C. Ideal Bedding Co., 1135 Granville, Vancouver.
 Restmore Mfg. Co., Ltd., Parker and Glen, Vancouver.
 Restmore Mfg. Co., Ltd., 776 Topaz Avenue, Victoria.

BED SPRING MANUFACTURERS

Kootenay Wire Works Mfg Co., Nelson.
ALASKA B. C. BEDDING CO., LTD., (see advt.), 2034 Eleventh West, Vancouver.
 Restmore Mfg. Co., Ltd., Parker and Glen Drive, Vancouver.
 Restmore Mfg. Co., Ltd., 776 Topaz Avenue, Victoria.

BEEKEEPERS

(For list of Beekeepers in B. C. apply Wrigley Directories, Limited, Vancouver)

BEEKEEPERS' SUPPLIES

Rennie, Wm., Co., Ltd., 872 Granville, Vancouver.
 Ritchie Bros. Co., 840 Granville, Vancouver.
 Spencer's Sash & Door Factory, 1635 Third Avenue West, Vancouver.

BELTING—BALATA, LEATHER & RUBBER

NELSON HARDWARE CO. (see advt.), Nelson.
 Canadian Consolidated Rubber Co., Ltd., 337 Water, Vancouver.
 Canadian Fairbanks-Morse Co., Ltd., Robson and Beatty, Vancouver.
 Canadian Shultz Belting Co., Ltd., 228 Abbott, Vancouver.
 Fleck Bros., Ltd., 54 Cordova East, Vancouver.
GIBSON'S LIMITED, (see advt.), 101 Water, Vancouver.
GORDON & BELYEA, LTD., (see advt.), 148 Alexander Vancouver.
GUTTA PERCHA & RUBBER, LTD., 526 Beatty, Vancouver.
 McLaren, D. K., Ltd., 849 Beatty, Vancouver.
 Sadler & Haworth, 107 Water, Vancouver.
 Taylor Belting Co., 228 Abbott, Vancouver.
 Western Oil & Supply Co., 560 Beatty, Vancouver.
 Williams, The A. R. Machinery Co., of Vancouver, Ltd., 495 Railway, Vancouver.
 Canadian Fairbanks-Morse Co., Ltd., 110 Johnson, Victoria.

BELT REPAIRERS

Vancouver Belt Works, 219 Abbott, Vancouver.

BICYCLE PUMPS

MOORE, R. M. & CO., LTD., (see side lines), 916 Pender West, Vancouver.

BICYCLES AND REPAIRING

Arnold, F. W., Chilliwack.
 Nakanish, K., Cumberland.
 Hattie, D. R., Duncan.
 Philips, E. P., Duncan.

Mooneyboer, J. R., Grand Forks.
Campbell, J. R., Kelowna.
Trenwith, Jas. H., Kelowna.
Gibson, Hugh, Nanaimo.
Wardill Bros., Nanaimo.
Gries, E., Natal.
Nelson Gun, Lock & Cycle Works,
Nelson.

SWANSON, OSCAR, 13 Begbie, New
Westminster.

Mosley, H. B., & Co., Ltd., Penticton.
Penticton Electric Co., Penticton.
Armstrong, M. F., 2794 Fourth West,
Vancouver.

B. C. Cycle Co., 531 Main, Vancouver.
Belt Line Repair Shop, 2040 Gran-
ville, Vancouver.

Carey Electric General Repair &
Supply Co., 520 Pender West, Van-
couver.

Chapman's Bicycle Store, 523 Geor-
gia West, Vancouver.

Cocking, C., 824 Pender West, Van-
couver.

Davies, C. W., 233 Kingsway, Van-
couver.

DEELEY, FRED, 968 Granville, Van-
couver.

Eastern Bicycle & Motorcycle Repair
Shop, 616 Robson, Vancouver.

Flett, J. A., Ltd., 339 Hastings West,
Vancouver.

Grandview Repair Shop, 1509 Com-
mercial Vancouver.

HASKINS & ELLIOTT, (see advt.),
510 Howe and 412 Hastings West,
Vancouver.

Kitsilano General Repair Shop, 2784
Fourth Avenue West, Vancouver.

Martin, A. T., 319 Main, Vancouver.

MORRISON, W. H., (see advt.), 108
Hastings East, Vancouver.

Pound & Willis, 4165 Main, Van-
couver.

Sekine, T., 230 Powell, Vancouver.

Tick & Co., 142 Cordova West, Van-
couver.

Vancouver Motor & Cycle Co., 827
Hastings West, Vancouver.

Van De Sand, John, 808 Powell, Van-
couver.

Rogers, A. & Co., Vernon.

Douglas Cycle & Motor Co., 2645
Douglas, Victoria.

Godfree, R. B., 804 Yates, Victoria.

Harker, W. W., 1319 Douglas, Victo-
ria.

Harris & Smith, 1220 Broad, Victo-
ria.

Hub Cycle Store, 1319 Douglas, Victo-
ria.

Motor Cycle & Bicycle Supply Store,
854 Yates, Victoria.

Peden Bros., 1321 Government, Victo-
ria.

PLIMLEY, THOMAS, 611 View,
725-35 Johnson, Victoria.

Ruffe, R. A., 740 Yates, Victoria.

Victoria Cycle Works, 574 Johnson,
Victoria.

McCutcheon, C. E., West Summer-
land.

BICYCLES AND SUPPLIES— WHOLESALE

**CANADA CYCLE & MOTOR CO.,
LTD.**, 825 Pender West., Van-
couver.

Deeley, Fred, 968 Granville, Van-
couver.

BILLIARDS AND POOL

Johnson, Albion, Abbotsford.

Robertson, J. B., Alice Arm.
Recreation Pool Room, Anyox.

Manley, L. A., Anyox.

West, Wm., Armstrong.

French, A. E., Bull River.

Harris & Loucks, Bull River.

Ott, C. J., Chilliwack.

Warring, C. D., China Hat.

Case, J., Clayburn.

Koelenbeck, Herman, Clinton.

Prendergast, Ira., Cloverdale.

Ardley, George, Comox.

Armour, John, Cranbrook.

Cranbrook Cigar Store, Cranbrook.

Royal Pool Room, Cranbrook.

Sakaguchi, R., Cranbrook.

Saratoga Pool Room, Cranbrook.

Hatfield, S. M., Creston.

Cumberland Pool Hall, Cumberland.

Harman & Pierodi, Cumberland.

Millett, Geo., Elko.

Hartley & Knight, Endako.

Stokes, George, Esquimalt.

Arman, Steve, Extension.

Harper, E., Fernie.

Ingram, W. A., Fernie.

McIntyre, J. L., Fernie.

Scarpino Bros., Fernie.

Werden, Benj. W., Fort Steele.

Dartt, Hedley, Golden.

Meagher, W. J., Grand Forks.

Martin, T., Hope.

Brunswick Pool & Billiard Parlors,
334 Victoria, Kamloops.

Cosy Corner Pool Room, 319 1-2 Vic-
toria, Kamloops.

Desmond, Owen, Kaslo.

Kelowna Billiard & Pool Room, Kel-
owna.

Whitehead, J. B., Kelowna.

Carlson, Frank, Kimberley.

McCrea W., Ladner.

DesRoches, H., Langley Prairie.

Elliott, W., Lillooet.

Lorne Pool Room, Lillooet.

Conner, J. E., Lucerne Station.

LeBlanc, E., Lumby.

Point Grey Hotel, Marpole.

Miles, A. E., Mission City.

Riley, A., Mission City.

Chicoine, Rudolph, Murrayville.

Elks Club, Nanaimo.

Mottishaw, David, Nanaimo.

Shepherd, H. J., Nanaimo.

Zarattie, Peter, Natal.

Mack, Wm., Nelson.

Rex (The), Nelson.

Semaphore Billiard Hall, Nelson.

Blair, Jas. C., 603 Columbia, New
Westminster.

Brunswick Pool Rooms 655 Colum-
bia, New Westminster.

Tyler, William H., Columbia East,
New Westminster.

Yamazuchi, K., 304 Columbia East,
New Westminster.

Wyard, J. B., 46 Lonsdale, North
Vancouver.

Gaffney, Thomas, Qualicum Beach.

Elliott, Albert J., Quesnel.

Baker, H. S., Penticton.

Brunswick Billiard Hall, Penticton.

Taylor & Nelson, Phoenix.

Hicks, Frank, Port Clements.

Wilson, R. & Son, Port Coquitlam.

Hentsonstall, Louis, Port Essington.

Wilson, J. J., Port Hammond.

Legatt, A. H., Port Haney.

Beaulieu, Edw., Port Mann.

Watson, J. D., Port Simpson.

Marshall, G. E., Powell River.

Burch & Griffiths, Prince George.

Roberts, Sidney, Prince George.

Taylor & Hoare, Prince George.

Aivazoff, Paul, Prince Rupert.

Knou's, Prince Rupert.

Seal Cove, Prince Rupert.

Watts, Ernest, Prince Rupert.

ZARELLI, DIAMANTE, Third and
Sixth, Prince Rupert.

Colarch, E., Revelstoke.

McKinnon's Cigar Store, Revelstoke.

Smythe's Cigar Store, Revelstoke.

Emmons, R. A., Salmon Arm.

Phone Seymour 189

578 Seymour Street

VANCOUVER, B. C.

Evans & Hastings

PRINTING CO.

WHAT SHALL IT BE?
Catalogs, Booklets, Folders, Circulars, Mailing Cards,
Business Stationery, Blank Books, Loose Leaf Binders,
Loose Leaf Sheets, Index Cards, Special Rulings, Binding.

817 Granville Street
Near Robson, Vancouver, B. C.
Phone Seymour 633

Ladies' Tailor
and Men's

Morgan

Special Attention to Mail Orders

Importer of Fine Woollens

BILLIARDS & POOL—(Continued)

Ego. Angus M., Sidney.
Peachey, A. D., Silverton.
Kennedy, James S., Smithers.
Moran, Nathaniel P., Smithers.
Segur, C. A., South Wellington.
McEllery, Squamish.
Koyama, S., Steveston.
Yamaota, I., Steveston.
Bean, B. O., Trail.
Desantis Joseph, Trail.
Pettley & Sherman, Trail.
Tonelli, L., Trail.
Alexander, H., 2341 Main, Vancouver.
Alto, E., 150 Main, Vancouver.
Barry, Nick., 224 Hastings East, Vancouver.

BRUNSWICK POOL ROOM, 20 Hastings East, Vancouver.

Chapman, A., 134 Hastings East, Vancouver.
Clifton Pool Room, 1262 Granville, Vancouver.
Criterion Billiards, 431 Granville, Vancouver.
Cunningham, A., 607 Robson, Vancouver.
Eddy's Pool Room, 132 Hastings East, Vancouver.
Europe Hotel, 43 Powell, Vancouver.
John's Pool Room, 202 Carrall, Vancouver.

JONES, CON, (see advt.), 330 Cordova West and 20 Hastings West, Vancouver.

Kamada, M., 168 Powell, Vancouver.
Leland Pool & Billiard Parlors, 913 Granville, Vancouver.

Lister, H. J., 4193 Main, Vancouver.
McFadyen, A., 521 Pender West, Vancouver.

Mac's Pool Room, 74 Hastings East, Vancouver.

Maurer, Geo., 612 Hastings West, Vancouver.

May, Sam & Co., rear 513 Pender West, Vancouver.

My Pool Room, 72 Hastings West, Vancouver.

Ogden & Son, 2201 Cambie, Vancouver.

Okaro K., 134 Powell, Vancouver.

P. & B. Co., Ltd., 570 Granville, Vancouver.

Palace Billiard Parlors, 165 Hastings West, Vancouver.

Passerni, C., 206 Carrall, Vancouver.

Pastime Pool Parlor, 42 Hastings East, Vancouver.

Pender Billiard Hall, 333 Pender West, Vancouver.

Penrose, J. F., 2201 Cambie, Vancouver.

Perkins & Cowan, 1224 Granville Vancouver.

Quamoto, G., 226 Powell, Vancouver.

Richie, David, 551 Broadway West, Vancouver.

Seattle, W., 172 Powell, Vancouver.

Strand Pool Room, 745 Pender West, Vancouver.

SULLIVAN, JOHN L., 2134 Granville, Vancouver.

Suzuki, I., 240 Alexander, Vancouver.

TERMINAL POOL ROOM, 607 Pender West, Vancouver.

Thompson, C. E., 1157 Granville, Vancouver.

Willis, A. S., 1817 Fourth Avenue West, Vancouver.

Wolton, W., 112 Hastings West, Vancouver.

Ye Olde English Billiard Parlors, 779 Granville, Vancouver.

Ashbury, Samuel, Vanderhoof.
Brunswick Pool Rooms, Vernon.
Broad Street Billiard Hall, 1305 Broad, Victoria.

Doi, J., 618 Johnson, Victoria.
Metropolitan Billiard Parlors, 712 Yates, Victoria.
Panama Pool Rooms, 542 Johnson, Victoria.
Richardson & Waxstock, 1305 Broad, Victoria.
Two Jacks Dope, 1315 Government, Victoria.
Lunn, Kilburn K., Waldo.

BILLIARDS AND POOL TABLES

Brunswick-Balke-Callender Co. of Canada, Ltd., 867 Granville, Vancouver.
Burrroughs & Watts, Ltd., rear 513 Pender West, Vancouver.
Cliburn, R. H., rear 513 Pender West, Vancouver.

BISCUIT MANUFACTURERS.

Gardiner, H. J. & Co., Ltd., 825 Powell, Vancouver.
National Biscuit & Confection Co., Ltd., corner First Avenue West and Pine, Vancouver.
North West Biscuit Co., 579 Richards, Vancouver.
Ramsay Bros. & Co., Ltd., 998 Powell, Vancouver.
Ormond's Limited, 242 Mary, Victoria.
Ramsay Bros. & Co., Ltd., 728 Fort, Victoria.

BLACKSMITHS AND CABBAGE BUILDERS

Coburn, H. S., Abbotsford.
Kraivoski, Stanley, Abbotsford.
McMenemy, Abbotsford.
Horswell, Albert, Agassiz.
Coleman E., Alberni.
Crawford, Alexander, Alice Arm.
Clayton, F. A., Armstrong.
Hope Bros., Armstrong.
Smith & Bryson, Ashcroft.
Knapp, Ralph, Barriere.
Camline, P., Black Pool.
Case, Frank, Blubber Bay.
McDonald, John, Brackendale.
Kirkbride, Wm., (via Eburne), Bridgeport.
Nelson, E. B., Brisco.
Towler, Grant, Capital Hill.
Gilmore, Chas., Carmi.
Gibson, M., Cassidy's.
McRobb, John (via R. R. 1, Nelson), Cedar Point.
Clifford, J. W., Chase.
Smith, John R., Chemainus.
Childerhouse & Murphy, Chilliwack.
Ironsides G. C., Chilliwack.
Semple & Seale, Chilliwack.
Morrison, George, Cloverdale.
Morrison & Matheson, Cloverdale.
McGregor, Dougal, Coal Creek.
Schran, Robert, Coal Creek.
Barry, T. P., Cobble Hill.
Cameron, Alex. (via Fernie), Cokato.
Drake, Harry, Columbia Gardens.
Leighton, S. B., Courtenay.
Mackenzie, Jno., Courtenay.
Mooring, Ben., Courtenay.
Dezall, Frank, Cranbrook.
Brown, W. K., Creston.
Buckle, J., Criss Creek.
Syme, Robert, Crofton.
Kierstead, A. R., Cumberland.
Huffy, Wm. F., (via Coltern), Denboro.
Innes, Warren (via Coltern), Denboro.
Croy, John, Dennison Station.
Hodge, Wm., Douglas Lake.
Grassie, R. & Son, Duncan.
Kirkbride, Wm., Eburne.
Kirkbride, William L., Jr., Eburne.
White, H., Eburne.

Thompson, John, Edgewood.
 Ross, George, Elko.
 McMahon, Jas., Enderby.
 Tedford, Jno, Enderby.
 Smith, Charles, Essondale.
 Baggatin, Albert, Extension.
 Goodwin, Wilson, Extension.
 Lambert, Daniel, Extension.
 Zaccarelli, Chas., Jr., Extension.
 Berigan, M. A., Fernie.
 Turnbull L. D., Fort Fraser.
 Woodland, J. W., Fort Steele.
 McAfee, Wm. A., Ganges.
 Shaw, J., Genoa Bay.
 Liddicoat, W., Grand Forks.
 Mooneyboer, J. R., Grand Forks.
 Pringle, A. (via Adelphi), Grand Prairie.
 Blewett, Wm. J. (via Williams Siding), Granite Siding.
 Snell, Samuel (via Williams Siding), Granite Siding.
 Cropley, John, Greenwood.
 Eustis, Richard, Greenwood.
 Gorden, Estin, Hagensborg.
 Knox, Mr., Hall.
 Sheppard, Harry (via Cloverdale R. R. 2), Hazelmere.
 Blair, H. G., Hillbank.
 Engeman, Frank W., Jesmond.
 Peterson, A., Jessica.
 Gale, F., 240 Lansdowne, Kamloops.
 Hargraves, Wm., 225 Third Avenue, Kamloops.
 Kelly, F. A., 220 Lansdowne, Kamloops.
 Wyse & Harmon, 242 Second Avenue, Kamloops.
 Burrows, George, Kaslo.
 Blair, H. G., Kelowna.
 Cameron, J. N., Kelowna.
 Chamberlain, I. S., Kelowna.
 Kelowna Carriage Works, Kelowna.
 Morrison-Thompson Hardware Co., Ltd., Kelowna.
 Madore, J. F., Keremeos.
 Richmond, Harry, Kitsum Kelum.
 Flemming, S. B., Ladner.
 Taylor, W. H., Ladner.
 Wright, R., Ladysmith.
 Gibbon, Jas., Langley Prairie.
 Whitney, Ed. E., Lillooet.
 Solmes, P. B., Louis Creek.
 Baillie, M., Lower Nicola.
 Edmonds, Wm. A., Lucerne Station.
 Andre, L. E., Lumby.
 Lebean, L. P., Malakwa.
 Crippen, A. F., Marpole.
 Richards, L. H., Marpole.
 Dunlop, J. L., Merritt.
 Brown, Harry R., Metchosin.
 Bush, Jas. H., Midway.
 Dixon, Wm. J., Millstream.
 Moir, G. R., Milner.
 Fraser, N. C., Mission City.
 Lawrence & Bishop, Mission City.
 Monahan, David, Murrayville.
 Porter George, Murrayville.
 Somers, Ernest, Nakusp.
DENDOFF, H. E. (see advt.), Nanaimo.
 Johnston, Jno., Nanaimo.
 Wilkinson, Alf., Nanaimo.
 Beech, B., Natal.
 McLean & Herb, Nelson.
 Rahal, P. J., Nelson.
 Cunningham, George & Sons, 43 Eighth, New Westminster.
WEBB & GIFFORD, 222 Front, New Westminster.
 Brind, John, Third Street West, North Vancouver.
 Nicol, Alex., 115 First Street West, North Vancouver.
 Wallace Shipyards, Ltd., North Vancouver.
 Christofferson, Carl, Notch Hill.
 Grier, W. W., Notch Hill.
 McDonald, Daniel, 150 Mile House.

Maiwick, Samuel, 150 Mile House.
 Rushton, Percy, Parksville.
 Peachland Horse & Auto Livery, Peachland.
 Fetterley, V., Pentiction.
 Gordon, M., Pentiction.
 Howard, J. J., Pentiction.
 Partridge, J. H., Pentiction.
 Marriott, W. J., Port Hammond.
 Engle, S., Port Haney.
 Ferguson, W. G., Prince George.
 McKeen, H. E., Prince George.
 Dalrymple, Wm., Princeton.
 Huff, H. H., Princeton.
 Russel Edward, Proctor.
 Garrett, Wm., Qualicum Beach.
 Carson, Amos, Quesnel.
 Lazzarin, John, Quesnel.
 McMahon, Samuel, Revelstoke.
 Nord, Alex., Riondel.
 O'Donnell, Thos., Rock Creek.
 Olsen, Carl, Rock Creek.
 White, Richard, Rolla.
 Grant, T. B., Rosedale.
 McKay, Wm., Rossland.
 Ledingham, Geo. T., Royal Oak.
 Webster, Ernest, Royal Oak.
 Davie, Thomas, Rutland.
 Starling, E. R., Saanichton.
 McArthur, A. V., Salmo.
 McCormick, Clement, Salmo.
 Farmer, Harry, Salmon Arm.
 Hastie, George, Salmon Arm.
 Newnes, W., Salmon Arm.
 Redpath, J. G., Sardis.
 Odberg, B. C., Saturna.
 Welland, Thomas, Seven Lakes.
 Hepworth, Jack., Shawnigan Lake.
 Craig, David, Sidney.
 Orchard P., Sidney Inlet.
 Harper, Wm., Silverdale.
 Fotherby, Hudson, Smithers.
 Lee, James, South Port Mann.
 Larter, James E., South Westminster.
 Macdonald, J. A., Squamish.
 McNeill Bros., Squamish.
 Munro, Alex., Squamish.
 Herling, James, St. Elmo.
 Crosier, R., Steveston.
 Croke, Charles, Straiton.
 Tarnes, William J., Sullivan Station.
 Shields, W. R., Summerland.
 Dearing, Edward, Sr., Tanpen.
 Campbell, Ronald J., Trail.
 Dunn, Norman, Trail.
 Hæglund Louis, Trail.
 McKay, Donald, Trail.
 Rhead, Walter J., Trail.
 Simpson, Bennet T., Trail.
 Smedley, William R., Trail.
 Twells, Edward, Trail.
 Johnson, John, Tramville.
 Startling, E. R., Turgoose.
 McDonald, Colin P., 12 Mile House.
 Anderson, T. S., 111 Cordova East, Vancouver.
 Andrew, J., 1748 Powell, Vancouver.
 Bourque, C., 153 Cordova East, Vancouver.
 Buntain R., 1576 Kingsway, Vancouver.
 Collins, C. W., 283, Twenty-first Avenue East, Vancouver.
 Critch Bros., 320 Railway, Vancouver.
 Fulton J. T., 156 Lansdowne West, Vancouver.
 Ideal Iron Works, foot Main, Vancouver.
 Jones, George, 571 Beatty, Vancouver.
 Kelly, R. F., 820 Main, Vancouver.
 Killip, R. F., rear 820 Main, Vancouver.
 Lee, W. P., 1595 Sixth Avenue West, Vancouver.
 Lister & Little, 162 Keefer, Vancouver.

572 Granville Street

Vancouver

Everything for the Office

Western Specialty Ltd.
 Stationers and Printers
 Manufacturers of Loose-leaf Systems

Accordion Pleating and Knife Pleating. Dress Goods Sponged and Shrunk. Hemming and Hemstitching, Tucking, Picot Edging, Button Holes, Embroidery, Embroidered Scalloping, Eyelets, Buttons Covered, Braiding.

Smith's Button Works
 Columbia Ave.
 NEW WESTMINSTER
 1210 Broad St.
 VICTORIA
 653 Granville St.
 VANCOUVER

BLACKSMITHS AND CARRIAGE BUILDERS—(Continued)

Lobb & Muir, 211 Kingsway, Vancouver.
 McDonald, D., rear 18 Water, Vancouver.
 McDonald & Scott, 249 Union, Vancouver.
 McKendrick, S., 1521, Sixth Avenue West, Vancouver.
 MacRitchie's Blacksmith Shop, 135 Keefer East, Vancouver.
 Olson, M. O. Iron Works, 309 Alexander, Vancouver.
 Parkinson, T. W., 520 Davie, Vancouver.
 Patterson Boiler Works, foot Heatley Avenue, Vancouver.
 Pioneer Carriage Factory, 912 Richards Vancouver.
RENDALL & McCARTER, (see advt.) 750 Cambie, Vancouver.
 Rockingham, W. J., 1545 Main, Vancouver.
 Ross, A. J., 1814 Pandora, Vancouver.
SCHAAKE COMPANY, LTD., (see advt.), Granville Island, Vancouver.
 Scott, P. L., 249 Union, Vancouver.
 Third & Dundas, 1019 Main, Vancouver.
 Tupper & Steele, 1669 Third Avenue West, Vancouver.
 Urquhart, Alex., 649 Howe, Vancouver.
 Vancouver Forge Co., foot Victoria, Vancouver.
 White & Taylor, 456 Dufferin West, Vancouver.
 Williams, B. A., 1102 Powell, Vancouver.
 Reid, Robert, Vanderhoof.
 Bell & Bell, Vernon.
 McKay, D. J., Vernon.
 Stainton, J. F., Vernon.
 Chafe & Jones, 640 Discovery, Victoria.
 Grimm Bros., 650 Pembroke, Victoria.
 Jeffrey & Roskelly, 1901 Government, Victoria.
 McDonald & Nicol, 622 Pandora, Victoria.
 McKay, Jno., 723 Cormorant, Victoria.
 Meston, Jno. & Co., Ltd., 1407 Broad, Victoria.
VICTORIA MACHINERY DEPOT, (see advt.), Esquimalt Road, Victoria.
 Wood & Todd, 723 Johnson, Victoria.
 Darkis, Scott, West Summerland.
 Valley, Joseph, Whaletown.
 Graham, Duncan, Whonnock.
 Sibley, V. D., Yingling.
 Campbell, John H., Ymir.
 Robinson, Conrad, Ymir.

BLACKSMITHS' SUPPLIES.

PRIOR, E. G. & CO., LTD., (see advt.), Government and Johnson, Victoria.

BLASTING ACCESSORIES (See Explosives)

BLUE PRINTS AND MAPS

Burr Office Supplies & Blue Print Co., 652 Clarkson, New Westminster.
 City Map & White Print Co., 432 Cordova West, Vancouver.
DOMINION BLUE PRINT CO., 531 Granville, Vancouver.
VANCOUVER MAP & BLUE PRINT CO., 441 Seymour, Vancouver.
 Electric Blue Print & Map Co., 214 Central Building, Victoria.

BLUE STONE

Balfour, Guthrie & Co., 739 Hastings West, Vancouver.
 Evans, Coleman & Evans, Ltd., foot of Columbia, Vancouver.
 Johnson Wharf Co., Ltd., Johnson's Wharf, foot of Columbia, Vancouver.
BALFOUR, GUTHRIE & CO. (see advt.), Belmont House, Victoria.

BOARDING HOUSES

(See Apartments)

BOAT AND LAUNCH BUILDERS (See also Shipbuilders)

Wickham, Chas. J., Bamfield.
 Masters, Henry A. (via R. R. 1, Nelson), Cedar Point.
 Oakes, Wm. (via R. R. 1, Nelson), Cedar Point.
 Fowler, Harry, Celista.
 Gollen, E. L., Chase.
 Rollins, Claude, Edgewood.
 Frisbee, Walter, Ewing's Landing.
 Jones, A. J., Kelowna.
DONAGHY, THOS., Esplanade, Ladysmith.
 Anderson, Jno., Lund.
 Masters, H. A., McDonald's Landing.
 Leighton, Peter, Metlakahla.
 Okanagan Lake Boats Co., Ltd., Naramata.
ELFORD BOAT CO., Nelson.
 Hales' Boat Yard, Nelson.
 Masters & Fletcher, Nelson.
 Star Ship Yard, Lulu Island, New Westminster.
 Westminster Marine Ry. Co., Lulu Island, New Westminster.
 Linton, A., Esplanade West, North Vancouver.
 Lloyd, E., Port Moody.
 Atagi, K., Quathiaski Cove.
 Roberts, Louis H., Roberts' Creek.
 Georgeson, P., Saturna.
 Anderson, Alex., Sointula.
 Kichi Bros., Steveston.
 Nakada & Murata, Steveston.
 Beach Avenue Shipyard, 964 Beach, Vancouver.
 Bourne, Alfred, 1869 Georgia West, Vancouver.
 Chappell Bros., Georgia, foot Denman, Vancouver.
 Dafeo, V. M., 1100 Powell, Vancouver.
 Hisaoka, B., 1773 Georgia West, Vancouver.
 Hoffer Motor Boat Co., 1933 Georgia West, Vancouver.
 LePage, A. W., Gasoline Engine & Supply Co., 1773 Georgia West, Vancouver.
 Lindsay Launch & Boat Co., 1450 Venables, Vancouver.
 Matsumoto, F., & Sons, 1355 Powell, Vancouver.
 Menchions, Wm. R., 1705 Georgia West, Vancouver.
 Pascoe & Co., Georgia and Denman, Vancouver.
 Sunset Shipyard, 1335 Powell, Vancouver.
 Taylor Engineering Co., Ltd., 603, 850 Hastings West, Vancouver.
 Turner, Wm., 1963 Georgia West, Vancouver.
VANCOUVER SHIP YARD, LTD., 1877 Georgia West, Vancouver.
 Van Dyke, J. R., & Son, 1737 Georgia West, Vancouver.
VICTORIA MACHINERY DEPOT CO. LTD. (see advt.), 343 Bay, Victoria.
 Yarrows, Ltd., Esquimalt.

BOAT BROKERS

(See also Ship Brokers)

Bourne, Alfred, 1869 Georgia West, Vancouver.
 Burlingame, Claude, 1737 Georgia West, Vancouver.
 Chappell Bros., Georgia, foot of Denman, Vancouver.
 Easthope Bros., 1729 Georgia, Vancouver.
 Pascoe & Co., Georgia and Denman, Vancouver.
 Thompson, S. J., 1789 Georgia West, Vancouver.
 Vancouver Ship Yard, Ltd., 1877 Georgia West, Vancouver.

BOAT PROPELLERS

Wallace Foundry Co., Ltd., Granville Island, Vancouver.
 Yarrows, Ltd., Esquimalt, Victoria.

BOATS FOR HIRE

Elliott, Malcolm, Cowichan Bay.
 Lyard Bros. & Swan (via Sidney), Deep Bay.
 Hocking Bros. (via Sidney), Deep Bay.
 Prince Rupert Boat House, Prince Rupert.
 Riverside Inn, Riverside Inn.
 Dillabough, Geo., Sicamous.
 Baker, F., Tod Inlet.
 Riley, Reese, Tofino.
 Clark, F. H., foot Denman, Vancouver.
 Thompson, S. J., 1789 Georgia West, Vancouver.
 Causeway Boat House, 820 Wharf, Victoria.
 Oak Bay Boat House, Beach Road, Oak Bay, Victoria.
 Point Ellice Boat House, Point Ellice, Victoria.

BOILER MAKERS

NORTH SHORE IRON WORKS, LTD. (see advt.), 164 Crescent, North Vancouver.
B. C. MARINE, LTD. (see advt.), foot Victoria Drive, Vancouver.
 Blain, A., 1147 Venables, Vancouver.
 Burrard Iron Works, 144 Alexander, Vancouver.
 Globe Iron Works, 1815 Pandora, Vancouver.
 MacDonald & Co., 456 Dufferin West, Vancouver.
MAINLAND ENGINEERING CO., LTD. (see advt.), 422 Railway, Vancouver.
 Patterson Boiler Works, foot Heatley Avenue, Vancouver.
 Vulcan Iron Works, Ltd., Granville Island, Vancouver.
 Williams, A. R., Machinery Co. of Vancouver, Ltd., 495 Railway, Vancouver.
 B. C. Iron Works, Government and Princess, Victoria.
 Marine Iron Works, 515 Pembroke, Victoria.
 Robertson Iron Works, 1710 Store, Victoria.
VICTORIA MACHINERY DEPOT (see advt.), 343 Bay, Victoria.

BOILER PRESERVATIVE

SPICER'S ASBESTOS MFG. CO., 131 Tenth Avenue East, Vancouver.

BOILERS

(See also Engines and Boilers)

B. C. Equipment Co., Ltd., 602 Hastings West, Vancouver.

CANADIAN ALLIS - CHALMERS, LTD. (see advt.), 1063 Pender West, Vancouver.

Canadian Fairbanks-Morse Co., Ltd., corner Robson and Beatty, Vancouver.

CAWSON MACHINERY CO., LTD. (see advt.), 616, 510 Hastings West, Vancouver.

Hamilton, Robt., & Co., 614, 602 Hastings West, Vancouver.

Mill & Mine Supplies, Ltd., 1132 Hamilton, Vancouver.

North West Supplies, Ltd., 1314, 510 Hastings West, Vancouver.

Thompson, John W., & Co., 325 Howe, Vancouver.

VANCOUVER ENGINEERING WORKS, LTD. (see advt.), 519 Sixth Avenue West, Vancouver.

VANCOUVER MACHINERY DEPOT, LTD. (see advt.), 1155 Sixth Avenue West, Vancouver.

Vulcan Iron Works, Ltd., Granville Island, Vancouver.

Williams, A. R., Machinery Co. of Vancouver, Ltd., 495 Railway, Vancouver.

B. C. Iron Works, Government and Princess, Victoria.

Canadian Fairbanks-Morse Co., Ltd., 110 Johnson, Victoria.

BOILERS—STEAM AND HOT WATER

CRANE, LTD. (see advt.), 540 Beatty, Vancouver.

GURNEY FOUNDRY CO., LTD. (see advt.), 566 Beatty, Vancouver.

TAYLOR-FORBES CO., LTD., 1070 Homer, Vancouver.

B. C. Iron Works, Government and Princess, Victoria.

BOLT AND NUT MANUFACTURERS

Ballard Drop Forge Co., Ltd., Richards and Pacific, Vancouver.

BONDING COMPANIES

(See Insurance Companies—Fidelity and Guarantee Bonds)

BONDS AND DEBENTURES

(Government, Municipal and Corporation)

St. Denis, D., Nelson.
 Argus Investment & Securities Co., 727, 470 Granville, Vancouver.

AUSTIN, A. E., & CO. (see advt.), 328 Granville, Vancouver.

B. C. Land & Investment Agency, Ltd., 214, 739 Hastings West, Vancouver.

B. C. Trust Corporation, 349 Richards, Vancouver.

BRITISH AMERICAN TRUST CO., 198 Hastings West, Vancouver.

Burdick Bros & Brett, Ltd., Hotel Vancouver Building, Vancouver.

CANADA BOND SALES CO., 1222, 510 Hastings West, Vancouver.

CANADIAN FINANCIERS TRUST CO. (see advt.), 839 Hastings West, Vancouver.

CEPERLEY, ROUNSEFELL & CO. (see advt.), 102, 739 Hastings West, Vancouver.

Donnelly, Patrick, 626, 736 Granville, Vancouver.

Dow Fraser Trust Co., 122 Hastings West, Vancouver.

General Accident Assurance Co. of Canada, 305, 525 Seymour, Vancouver.

Hooper, J. P., 627, 510 Hastings West, Vancouver.

MacGregor, D. M., 510, 744 Hastings West, Vancouver.

S P C C E S S

Business
College
Limited

Business
Shorthand
Typewriting
Clerical
Secretarial
Combined
Beginners
and Higher
Accountancy
Courses

MAIN & 10th
VANCOUVER

BROWN BROS. & CO. LTD. FLORISTS

Cut Flowers

Wedding
Bouquets

Funeral
Designs

SEEDS
BULBS

POT PLANTS

NURSERY
STOCK

Fruit and
Ornamental
Trees and
Shrubs

Catalogue
Free

Address
Mail Orders to

48 HASTINGS
ST. EAST
VANCOUVER, B.C.

BONDS & DEBENTURES—(Cont'd.)
MacGregor, J. T., 421 Pender West,
Vancouver.
Mainland Stock Exchange, 640 Gran-
ville, Vancouver.
Manson, W. H., & Co., 315, 470 Gran-
ville, Vancouver.
Maysmith & Company, 1216, 510
Hastings West, Vancouver.
MILLEER, S. W. & CO. (see advt.),
604, 736 Granville, Vancouver.
Morgan, E. B., & Co., Ltd., 214, 739
Hastings West, Vancouver.
**NATIONAL BOND CORPORATION,
LTD.** (see advt.), 216, 837 Hastings
West, Vancouver.
Northern Bonds, Ltd., 405, 736 Gran-
ville, Vancouver.
Oliver, C. M., & Co., Ltd., 419, 470
Granville, Vancouver.
PEMBERTON & SON (see advt.),
418 Howe, Vancouver.
Robertson & Pennock, Ltd., 330 Sey-
mour, Vancouver.
Royal Financial Corporation, Ltd.,
703, 470 Granville, Vancouver.
Securities Bonding Co., 617, 470
Granville, Vancouver.
Standard Trusts Company, 833 Hast-
ings West, Vancouver.
Thorne, H. J., 325 Homer, Vancou-
ver.
Waghorn, Gwynn & Co., Ltd., 300
Pender West, Vancouver.
Wolverton & Co., Ltd., 704, 207 Hast-
ings West, Vancouver.
Wood, Gundy & Co., Pemberton &
Son, agents, 418 Howe, Vancouver.
B. C. LAND & INV. AGENCY, LTD.
(see advt.), 920 Government, Vic-
toria.

BURDICK BROS. & BRETT, 623
Fort, 620 Broughton, Victoria.
Punnett, R. B., 635 Fort, Victoria.
Stevenson, F. W., 133, 625 Fort, Vic-
toria.

BOOKBINDERS

Omineca Herald, New Hazelton.
CLARKE & STUART CO., LTD. (see
advt.), 320 Seymour, Vancouver.
CROSBY & HAWKING (see advt.),
317 Cordova West, Vancouver.
Fugler & MacKinnon, 319 Pender
West, Vancouver.
Moore Printing Co., Ltd., 799 Gran-
ville, Vancouver.
MORRIS, JAS. F., CO., rear 523
Granville, Vancouver.
ROEDDE, G. A., LTD. (see advt.),
616 Homer, Vancouver.
SUN JOB PRESSES (see side lines),
137 Pender West, Vancouver.
Vancouver Bindery, 500 Beatty, Van-
couver.
WESTERN SPECIALTY, LTD. (see
side lines), 572 Granville, Van-
couver.
Lane & Son, 625 Courtenay, Victoria.

BOOKBINDERS' SUPPLIES AND MACHINERY

Barnhart Bros & Spindler, 421 Duns-
muir, Vancouver.

BOOKSELLERS—STATIONERS

(See Stationers—Retail)

BOOKSELLERS—WHOLESALE

AMERICAN NEWS CO. LTD. (see
advt.), 1004 Pender West, Vancou-
ver.

BOOM CHAIN IMPORTERS

Ellis, H. M., Limited, 118, 744 Hast-
ings West, Vancouver.

BOOT AND SHOE FINDINGS

B. C. Leather & Findings Co., Ltd.,
117 Pender West, Vancouver.
B. C. Leather & Findings Co., Ltd.,
630 Johnson, Victoria.

BOOTS AND SHOES

(See also Shoe Repairing)

Hill, H. B., Abbotsford.
Smith, B. B., Abbotsford.
Hoole, Edward W., Adelphi.
Inkman, Chas., Agassiz.
Webster, A. C., Agassiz.
Pemberton Trading Co., Agerton.
Wellington, Chas., Agerton.
Holt, M. L., Alberni.
THOMSON'S GENERAL STORE (see
advt.), Alberni.
Sherlock, C. C., Aldergrove.
Webster, W., Alexandria.
Lee, T. C., Alexis Creek.
Falconer, T. W., Alice Arm.
Geigerich, Henry, Ainsworth.
McLeod, Murdock, Ainsworth.
Granby Stores, Anxox.
Fraser, M. J., Armstrong.
Foreman & Armstrong, Armstrong.
Munro, A. & Co., Armstrong.
RENAULT, A. D. & CO., Armstrong
Hume, C. B. & Co. Ltd., Arrowhead.
Reid, W. R. & Co., Arrowhead.
Ritchie, Archibald, Arrow Park.
Harvey Bailey, Ltd., Ashcroft.
Fowler, W. C. F., Avola.
Hudson's Bay Co. (via Hazelton),
Babine.
Barriere Mercantile Co., Ltd., Bar-
riere.
Island Supply Co., Bevan.
Farmers' Co-operative Association,
Burton.
Stevens, Robt., Burton.
Crowe, C. E., Butedale.
Darlington, Geo., Cape Scott.
McConnell, Andrew, Chase.
Ashwells, Ltd., Chilliwack.
Chilliwack Shoe Co., Chilliwack.
Parker, Chas., Chilliwack.
Fraser, Robert, Clinton.
Hill, T. B., Cloverdale.
Scott & Peden, Cobble Hill.
Skinner Bros., Copper River.
Boyd, John Estate, Cottonwood.
Loggie Bros., Courtenay.
Rickson, J., Courtenay.
Sutliff, Wm., Courtenay.
Cranbrook Exchange, Cranbrook.
Emslie, Chas., Cranbrook.
Hill, E. A., Cranbrook.
McCreery Bros., Cranbrook.
Houghton, J. E., Crawford Bay.
Jones, L., Crescent.
Cunningham, Robt., Crescent Valley.
Creston Mercantile Co. Ltd., Creston.
Mawson Bros., Creston.
Speers, S. A., Creston.
Duke, Wm., Crofton.
Sparham, E. H., Crow's Nest.
Abe, K. & Co., Cumberland.
Campbell Bros., Cumberland.
Leiser, Simon & Co. Ltd., Cumber-
land.
Monte, P., Cumberland.
Rickson, Thos., Cumberland.
Hyland, J., Deep Creek.
Coheny, J. P., Denman Island.
Roberts, Jas., Denoro.
Cooper, L. F., Deroche.
Dewdney Trading Co., Dewdney.
Hardy, W., Dewdney.
Drinkwell, A. J., Dog Creek.
PLACE, J. S., Dog Creek.
Tisdale's, Dollarton.
McCubbin & Haydon, Dorreen.
COWICHAN MERCHANTS, LTD.,
Duncan.
Powell & Christmas, Duncan.

Redlands Trading Co., Ltd., East Arrow Park.
 Dill, E. B., Enderby.
 Enderby Supply Co., Enderby.
 Speers, S. H., Enderby.
 Ajello, Joseph, Fernie.
 Carosell, A. P., Fernie.
 Crow's Nest Trading Co. Ltd., Fernie.
 Hoddad, A. F., Fernie.
 Janostak, Mary, Fernie.
 Johnson, Fred, Fernie.
 Kefoury Bros., Fernie.
 Muirhead, W. F. & Co., Fernie.
 Trites-Wood Co., Ltd., Fernie.
 Hudson's Bay Co., Fort McLeod.
 Cadwalder, H. T. (via Port Hardy), Fort Rupert.
 Hudson's Bay Co., Fort St. John.
 Revillon Bros. Trading Co. Ltd., Fort St. John.
 Fort Steele Trading Co., Fort Steele.
 Kernshaw, H. & Son, Fort Steele.
 Jeffrey, Robt. R., Sr., Francois Lake.
 Prosser, R. D., Francois Lake.
 Davis, Howard C., Fruitdale.
 Mears, Arthur, Fruitdale.
 Lassetter, George J. (via Salt Spring Island) Fulford Harbour.
 Gayler & Connelly, Giscome.
 Clarke Bros., Grand Forks.
 George, P. W., Greenwood.
 Rendall, G. A., Greenwood.
 Tomkinson, Harry, Grindrod.
 McKay & Brink, Hagensborg.
 Cunningham, R. & Son, Ltd., Hazelton.
 Hedley Trading Co., Ltd., Hedley.
 Howse, A. E. Co., Ltd., Hedley.
 Davidson's Jubilee Store, Jubilee Station.
 Batty's Shoe Store, 420 Victoria, Kamloops.
 Corea, T., 140 Fifth, Kamloops.
 Muirhead, W. F. & Co., Kamloops.
SUMMERS & FROST, (see advt.), Kamloops.
 Garland, A. T., Kaslo.
 Hansen, Anton, Kaslo.
 Fumerton, J. F. & Co., Kelowna.
 Hicks, H. F., Kelowna.
 Hunt, Jerman, Ltd., Kelowna.
LAWSON, THOS., LTD., Kelowna.
 Oak Hall Clothing Co. Ltd., Kelowna.
 Bickle, John, Ladysmith.
 Cavin, Geo. H., Ladysmith.
 Simon Leiser & Co. Ltd., Ladysmith.
 Thomas & Harre, Lillooet.
 Phair, Mrs C. A., Lillooet.
 Morgan, Wm., Lockport.
 Anthony, J. H., Lytton.
 Davidson, R. R., McKay.
 Chowen, R. E., Milner.
 Lane Bros., Mission City.
 Nakusp Co-operative Society, Ltd., Nakusp.
 Forsyth, Alex., Namu.
 Hoggan, Wm., Nanaimo.
 Kermod's Shoe Store, Nanaimo.
MURPHY, HARRY, Nanaimo.
 Powers & Doyle Co., Ltd., Nanaimo.
 Spencer, David, Ltd., Nanaimo.
 Watchorn, V. H., Nanaimo.
 Workmen's Co-operative Association, Nanaimo.
 Seigle, Jos. M., Natal.
 Trites-Wood Co., Ltd., Natal.
 Workmen's Co-operative Society, Ltd., Natal.
 Lift, A. W., Needles.
 Andrew, R & Co., Nelson.
 Broan & Co., Nelson.
 Gilker, J. A., Nelson.
 Ginsberg, H., Nelson.
 Page's Shoe Store, Nelson.
 Hurd, New Denver.
 Larkworthy, W. J., New Hazelton.
 Howse, A. E. Co. Ltd., Nicola.
 Old Country Boot Shop, 661 Columbia, New Westminster.

Johnston Big Shoe House, Ltd, 653 Columbia, New Westminster.
 Ablowitz, B., 11 Lonsdale, North Vancouver.
 Custance Co., Parksville.
 Doehle, Albert, Parksville.
 Corbett, R. S. W., Pender Island.
 Clarke, T. H., Penticton.
 King, W. R. & Co, Penticton.
 Penticton Department Store, Penticton.
 Brown, Thos., Phoenix.
 Turano, A., Phoenix.
 Fiore, P., Port Coquitlam.
 Galer, R. C., Port Coquitlam.
 Hammond Shoe Store, Port Hammond.
 Matchett, E. T. & Co., Port Haney.
 Smith, J. W. and A. E., Port Hardy.
 Gem Store, Port Mann.
 Ottley, M. R., Port Moody.
 Johnson, D. A. & Son, Port Simpson.
 Young, R. Boyd Co., Port Simpson.
 Atkinson, H. G., Pouce Coupee.
 American Shoe Shop, Prince George.
 Hoffman, H., Prince Rupert.
 Jabour Bros., Ltd., Prince Rupert.
 Scheinman & Lando, Prince Rupert.
 Wallace, H. S. & Co., Prince Rupert.
 Willardson, C. & Co., Princeton.
 Armstrong & Co., Revelstoke.
 Bourne, E. J., Revelstoke.
 McKinnon & Sutherland, Revelstoke.
 McRae Shoe Store, Revelstoke.
 Johnson, Emil, Rossland.
 McNeill, W. F., Rossland.
 Sidney Trading Co., Sidney.
 Sloan, Robt., Sidney.
 Elliott, A. B., Summerland.
 White, James, Trail.
 Dale & Partridge, Union Bay.
 Fraser & Horne, Union Bay.
 Albowitz, J., 2301 Main, Vancouver.
 Ahone, C., 1721 Commercial, Vancouver.
 American Boot Shop, 541 Granville, Vancouver.
BRUMMITT, W. B., 18 Cordova West, Vancouver.
 Chay Kee, 551 Carrall, Vancouver.
 Clapp's Shoe Store, 2301 Main, Vancouver.
 Cohen, S., 44 Hastings West, Vancouver.
 Cornett Bros., 56 Hastings West, Vancouver.
 Cox, A. S., 1601 Commercial Drive, Vancouver.
 Crown Clothing Co., 24 Cordova West, Vancouver.
 Fit Ezi Shoe Co., 882 Granville, Vancouver.
 Frith, Arthur, 2601 Main, Vancouver.
 Globe Clothing Store, 156 Cordova West, Vancouver.
 Goodwin Shoe Co., 119 Hastings East, Vancouver.
 Grandview Shoe Store, 1601 Commercial Drive, Vancouver.
 Hicks, J., 2236 Yew, Vancouver.
 Hudson's Bay Co., 674 Granville, Vancouver.
INGLEDEW SHOE CO., 666 Granville, Vancouver.
 Johnson, J. W., 1285 Kingsway, Vancouver.
 Johnston's Big Shoe House, Ltd., 409 Hastings West, Vancouver.
"K" BOOT SHOP, 319 Hastings West, Vancouver.
 Kato, S., 338 Powell, Vancouver.
 Lacey, Miss Edith, 3240 Main, Vancouver.
 Lipson, B., 36 Cordova West, Vancouver.
 L. Wo Yuen & Co., 133 Pender East, Vancouver.
 McAllister, John, 2405 Main, Vancouver.

PHOTO CO.

DOMINION
Commercial Photographers
 INTERIORS, EXTERIORS
 CATALOGUE WORK
 VANCOUVER, B. C.
 CONSTRUCTION IN PROGRESS
 INDUSTRIAL DISPLAYS

Universal Multi- graphing Co.

Advertising
By Mail

M L A I L I N G S

Trade Lists
Professional
Lists

Grocers
Dry Goods
General Stores
Hotels
Farmers
Fruit Growers
Canners and
Packers
Mining
Logging
Lumbering
Fishing
Lists

Multigraphing
Addressing
Mailing

Phone
SEY. 6445

313-314
Metropolitan
Building
Vancouver, B. C.

BOOTS AND SHOES—(Continued)
McRobbie's Walk Over Boot Shop,
786 Granville, Vancouver.

**MAMMOTH BARGAIN SHOE
STORE**, 21 Hastings East, Van-
couver.

Nabate, T., 345 Powell, Vancouver.

North, H., 6207 Fraser, Vancouver.

Ozawa, K., 258 Powell, Vancouver.

RAE, THE SHOE MAN, 139 Hastings

West, Vancouver.

Richardson Shoe Store, 649 Hastings

West, Vancouver.

Sam Shing Lin Kee, 1 Pender West,

Vancouver.

Sargusa, S., 435 Powell, Vancouver.

Schriberg, J., 62 Hastings East, Van-
couver.

Sharp, Chas. W., 5655 Victoria Road,
Vancouver.

SPENCER, D., LTD., 507 Hastings

West, Vancouver.

Stark, Edward Shoe Co., Ltd., 566

Granville, Vancouver.

Theobald, W., 632 Victoria Drive,
Vancouver.

Trick's Shoe Store, 146 Cordova, Van-
couver.

Whitelaw, J., 2013 Yew, Vancouver.

Wilson Shoe Store, 159 Hastings

West, Vancouver.

Wood, J. F. O. & Son, 187 Hastings

East, Vancouver.

Wooding, Geo., 2219 Granville, Van-
couver.

WOOD'S LIMITED (see advt.), 160

Cordova West, Vancouver.

WOODWARD DEPT. STORES, LTD.

(see advt.), 101 Hastings West,
Vancouver.

Wueman, E., 636 Main, Vancouver.

Ingham, John, Vanderhoof.

Douglas, R. D., Vernon.

Logie & McKenzie, Vernon.

McKenzie, W. G. & Son, Vernon.

Vernon Shoe Store, Vernon.

Woods, George, Vernon.

Bootery, The, 1111 Government, Vic-
toria.

Cash Shoe House, 705 Fort, Victoria.

CATHCART, WM. CO., LTD., 621

Fort, Victoria.

CHRISTIE, G. D., 1231 Government,
Victoria.

"K" Boot Shop, 1115 Government,
Victoria.

McDonald, W., 1430 Government, Vic-
toria.

Maynard, James, 649 Yates, Victoria.

Modern Shoe Co., 1300 Government,
Victoria.

Munday, H. E., 1115 Government,
Victoria.

Mutrie & Son, 1203 Douglas, Victoria.

O K (The), 2207 Oak Bay, Victoria.

Old Country Boot Store, 635 Johnson,
Victoria.

People's Shoe Store, 1227 Govern-
ment, Victoria.

Spencer, David, Ltd., Broad, Victoria.

Spratt, Newell M., 891 Esquimalt

Road, Victoria.

Stewart's Shoe Store, 1321 Douglas,
Victoria.

Watson's Shoe Store, 633 Yates, Vic-
toria.

Bur, A. J., West Summerland.

Elliott, A. B., West Summerland.

BOOTS AND SHOES, WHOLESALE

(See brands in trade mark section)

Adair, James & Thomas, 3, 420 Hast-
ings West, Vancouver.

Ames, Holden, McCreedy, Ltd., 403

Cordova West, Vancouver.

DAMER LUMSDEN CO. (see advt.),

123 Pender West, Vancouver.

Leckie, J., Co. Ltd., 220 Cambie, Van-
couver.

Smith, John A., 5, 420 Hastings West,
Vancouver.

STEVENSON & HOYLAND (see
advt.), 109 Powell, Vancouver.

CHRISTIE, G. D., 1231 Government,
Victoria.

BOTTLERS

Fairall, H., Chilliwack.

Bowness Export Co., Ltd., Cranbrook.

Cranbrook Brewing Co., Ltd., Cran-
brook.

Fernie-Port Steele Brewing Co., Ltd.,
Fernie.

Pick, E., Fernie.

Columbia Wine & Spirit Co., Ltd.,
Golden.

Columbia Brewery, Grand Forks.

Griffin, G. A., Grand Forks.

Halcyon Bottling Co., Halcyon Hot
Springs.

Imperial Brewing Co., Ltd., 375 Main,
Kamloops.

Black Mountain Water Co., Ltd., Kel-
owna.

Merritt Bottling Works, Merritt.

Nicola Valley Brewery, Merritt.

Elk Valley Brewing Co., Ltd., Michel.

Pioneer Bottling Works, Nanaimo.

Union Brewery, Ltd., Nanaimo.

Elk Valley Brewing Co., Ltd., Natal.

Michel Liquor Co., Ltd., Natal.

NELSON BREWING CO. LTD., Nel-
son.

Acme Soda Water & Bottling Works,
208 Simpson, New Westminster.

WESTMINSTER BREWERY, LTD.,
New Westminster.

Phoenix Brewing Co., Ltd., Phoenix.

Gregory, B. K., Prince George

Princeton Brewery Co., Princeton.

Sherbauer, L., Princeton.

Enterprise Brewery, Revelstoke.

Henderson, Hugh, Rossland.

Salmon Arm Aerated Water Co., Sal-
mon Arm.

Muller, Fritz & Co., Trail.

British Columbia Breweries, Ltd.,
12th and Yew, Vancouver.

Cross & Co., Ltd., 28 Lansdowne

West, Vancouver.

Empire Brewing Co., 333 Main, Van-
couver.

Hudson's Bay Company, 325 Water,
Vancouver.

Imperial Supply Co (vinegar and
syrups) 324 Water, Vancouver.

International Wine Co., 1336 Gran-
ville, Vancouver.

Suckling, A. E. & Co. Ltd., Jackson
and Railway, Vancouver.

Thorpe & Co., 795 Beatty, Vancouver.

United Bottling Works, 245 Union,
Vancouver.

Vancouver Breweries, Ltd., 11th and
Yew, Vancouver.

Van's Non-Alcoholic Brewery, 1502
Venables, Vancouver.

Vancouver Wine Co., 1097 Granville,
Vancouver.

MCCULLOCH, A. (see advt.), Vernon.

Vernon Brewery, Vernon.

Crystal Spring Water Supply Co.,
1244 Richardson, Victoria.

FAIRALL'S, LIMITED (see insert
opposite), Victoria.

SILVER SPRINGS BREWERY, LTD
313 Esquimalt, Victoria.

THORPE & CO. LTD., 629 David,
Victoria.

Victoria Botanic Beverage Co., 2620
Cedar Hill, Victoria.

**VICTORIA-PHOENIX BREWING
CO. LTD.**, 1921 Government, Vic-
toria.

Fairall's Limited

Brewers and Bottlers of

Non-Alcoholic

Beverages

Fruit Cordials, Etc.

Wholesale Dealers in

Bottlers' Supplies

Esquimalt Rd.

Victoria, B. C.

DRINK
Fairall's
Apple Cider

==== ON SALE AT ALL ====
FIRST-CLASS BARS AND
REFRESHMENT BOOTHS

FAIRALL'S APPLE CIDER

is acknowledged to be the best
made in British Columbia.

Everybody will tell you that
"You won't waste a taste" if
you demand and drink only
FAIRALL'S APPLE CIDER

Manufactured only by

Fairall's Limited
Esquimalt Road Victoria, B. C.

BOTTLERS' SUPPLIES

Vancouver Glass Co., 524 Hornby, Vancouver.

FAIRALL'S LIMITED (see insert opposite Bottlers), Victoria.

BOWLING ALLEYS

(See also Billiards and Pool)
Timmins, A. D. E., 366 Victoria, Kamloops.

JONES, CON (see advt.), 330 Cordova West, Vancouver.

BOX MANUFACTURERS

(See Lumber Box Manufacturers)

BOYS' CLOTHES SPECIALISTS

SCOTT, SAM. M., 693 Granville, Vancouver.

BRAIDING AND LETTERING

SMITH'S BUTTON WORKS, Colliester Block, New Westminster; 653 Granville, Vancouver; 1210 Broad (see side lines) Victoria.

BRASS GOODS AND FOUNDERS

Cope & Son, Ltd., 150 Hastings West, Vancouver.

GORDON & BELYEA, LTD. (see advt.), 148 Alexander, Vancouver. North West Supplies, Ltd., 1314, 510 Hastings West, Vancouver.

Vancouver Brass Works, 1304 Keefer, Vancouver.
Wallace Foundry Co., Lt., Granville Island, Vancouver.

HUTCHINSON BROS. & CO. LTD. (see advt.), 409 Bay, Victoria.

Smith Bros., 640 Pembroke, Victoria. Victoria Brass & Iron Works, Esquimalt, Victoria.

BRASSWARE—RETAIL

CASSIDY'S, LIMITED (see advt.), 929 Granville, Vancouver.

BRASSWARE—WHOLESALE

CASSIDY'S, LIMITED (see advt.), 929 Granville, Vancouver.

BREAD WRAPPERS

APPLEFORD COUNTER CHECK BOOK CO. LTD., 315 Seymour, Vancouver.

BREWERS

(See Bottlers)

BRICK AND TILE

Bazan Bay Brick & Tile Co., Ltd. (via Sidney), Bazan.

Clayburn Co., Ltd., Clayburn.

Hill, J. H., Clayburn.

JOHNSTON, W. H. & CO., 274 Third, Kamloops.

KILGARD FIRE CLAY CO. (via Abbotsford), Kilgard.

Port Haney Brick Co., Port Haney.

Northern Brick & Tile Co., Remo.

Gorse, Percy A., Salmon Arm.

Sidney Island Brick & Tile Co., Ltd. (via Sidney), Sidney Island.

Jennings Bros., Somenos.

Clayburn Brick Co., Straiton.

Balfour, Guthrie & Co., 739 Hastings West, Vancouver.

Evans, Coleman & Evans, Ltd, foot of Columbia, Vancouver.

Port Haney Brick Co., Ltd., 836 Howe, Vancouver.

Ritchie Contracting & Supply Co., Ltd., 1561 Granville, Vancouver.

Sidney Island Brick & Tile Co., Ltd., 725, 510 Hastings West, Vancouver.

Baker Brick & Tile Co., Douglas and Johnson, Victoria.

BALFOUR, GUTHRIE & CO. (see advt.), Belmont House, Victoria. Gabriola Shale Products, Ltd., Moody Block, Broad and Yates, Victoria. Humber's Brick Yard, 740 Topaz, Victoria.

Mayne Island Shale Brick Co., Ltd., Belmont House, Victoria.

Victoria Brick Co., Ltd., Douglas, Victoria.

BRIDGE BUILDERS

(See Contractors—Bridge)

BROKERS—FINANCIAL

(See Financial Agents)

BROKERS—GENERAL

DYBHAVN & HANSON (see advt.), 315 Third West, Prince Rupert.

PECK, MOORE & CO. (see advt.), 617 Second West, Prince Rupert.

SUTHERLAND, DOUGLAS, 523

Third West, Prince Rupert.

Allen, A. P., 404, 739 Hastings West, Vancouver.

Anderson & Smith, 330 Seymour, Vancouver.

Ball, James, 441 Homer, Vancouver.

Business Development Co., Ltd., 525,

718 Granville, Vancouver.

Calkins, C. A., 928, 510 Hastings

West, Vancouver.

Conkey, John A., 630, 470 Granville,

Vancouver.

Forsyth, A. J. & Co., 906, 626 Pender

West, Vancouver.

Gawley, Joseph, Ltd., 330 Seymour,

Vancouver.

GIBSON & MERRICK (see advt.),

122, 470 Granville, Vancouver.

Hatfield, T. A., 1016, 510 Hastings

West, Vancouver.

LITTLE BROS. LTD., 54 Powell,

Vancouver.

MacDonald, L. E. Co., 470 Granville,

Vancouver.

Moore, H. J., 1016, 510 Hastings

West, Vancouver.

Noble, J. F., 827, 510 Hastings West,

Vancouver.

Ure, John, 35, 445 Granville, Vancouver.

Wilson, George I., Seymour, Vancouver.

Frank, C. W. (mining), 214 Campbell

Building, Victoria.

Grayson, J. D. (mining) 111 Belmont

House, Victoria.

Ryan & Lang, 602 Belmont House,

Victoria.

Thomas Dia & Co. (mining), 314

Jones Building, Victoria.

Winkler, George E. (mining), 420

Sayward Building, Victoria.

BROKERS—MERCHANDISE

Cunningham, George W., Kelowna.

SUTHERLAND, DOUGLAS, 523

Third West, Prince Rupert.

Sibbald, L. D. & Son, Revelstoke.

Anderson & Miskin, 448 Seymour,

Vancouver.

Ariss, Campbell & Gault, 155½

Water, Vancouver.

B. C. Merchandise Brokerage Co., 12,

739 Hastings West, Vancouver.

Bain, Donald H. Co., 365 Water, Van-

couver.

Bedlington, R. G. & Co. Ltd., 345

Water, Vancouver.

Broom, J. D. D., 448 Seymour, Van-

couver.

Brown, H. W. & Co. Ltd., 1312, 510

Hastings West, Vancouver.

*Best Regions
for Farms*

Farms

Complete lists of Acreage and Farms in all the better settled sections adjacent to Vancouver and Westminster. Inspected places only—accurately described—maps—valuations.

414 Seymour St. Vancouver, B.C.

Multigraphing, Signing,
Folding, Inserting, Sealing,
Stamping, Addressing and
Mailing.

Universal Multigraphing Co.

"Universal Quality is Unequaled"
313-314 METROPOLITAN BLDG. Phone Sey. 6445

VANCOUVER, B. C. Mail Order Advertising.

BROKERS—MERCHANDISE—

(Continued)

Brown, Oscar & Co. Ltd., 175 Water, Vancouver.
Campbell Brokerage Co., 860 Cambie, Vancouver.
Clark, Hennessy & Co., 333 Homer, Vancouver.
Cowell, E., 406 Hornby, Vancouver.
Dean, E. W. & Son, 324 Seymour, Vancouver.
Deckie, Robert D., 365 Cordova West, Vancouver.
Dingwall, Cotts & Co., 414, 744 Hastings West, Vancouver.
Disher, C. E. Co., Ltd., 515, 739 Hastings West, Vancouver.
Evans, Coleman & Evans, foot of Columbia, Vancouver.
Gardiner, H. J. & Co. Ltd., 626 Pender West, Vancouver.
GRIFFIN, F. & CO., 703-7, 525 Seymour, Vancouver.
Hamagaki, T., 261 Powell, Vancouver.
Hartley, M. H. (tea), 322 Water, Vancouver.
Hayward, F. J., 902, 207 Hastings West, Vancouver.
Heaps Commission Co. Ltd., 822, 837 Hastings West, Vancouver.
Holden, George & Co., 929, 510 Hastings West, Vancouver.
HUDSON & HARVEY, LTD., 403 Pender West, Vancouver.
Jarvis, C. E. & Co., 108, 119 Pender West, Vancouver.
JOHNSON, C. GARDNER & CO. (see advt.), Johnson's Wharf, foot of Columbia, Vancouver.
Johnson Wharf Co. Ltd., Johnson's Wharf, foot of Columbia, Vancouver.
Kelly, Van & Co. Ltd., 1025, 510 Hastings West, Vancouver.
Knower & Macaulay, 27 Alexander, Vancouver.
Little Bros. Ltd., 54 Powell, Vancouver.
McCuaig, George, 433 Homer, Vancouver.
Macgowan & Co., 1059 Hamilton, Vancouver.
Maple Leaf Distributing Co., 831 Granville, Vancouver.
Marshall, Alexander, 144 Water, Vancouver.
Miller, A. A., 433 Homer, Vancouver.
Moore, W. W. Ltd., 135 Water, Vancouver.
Morris, M. P., 514, 850 Hastings West, Vancouver.
O'Loane, Kiely & Co. Ltd., 157 Water, Vancouver.
OPPENHEIMER BROS. LTD., Abbott and Water, Vancouver.
Scott, J. D., 324 Seymour, Vancouver.
Shallcross, Macaulay & Co. Ltd., 144 Water, Vancouver.
Simpson, T. G., 928, 718 Granville, Vancouver.
Skinner, C. H., 529 Pender West, Vancouver.
Snow, George H., 505, 751 Granville, Vancouver.
SUMMERFIELD, J. T., 320 Homer, Vancouver.
Tait, J. S. & Co. Ltd., 144 Water, Vancouver.
Takahashi, K., 126 Cordova East, Vancouver.
Thompson, Stephen J., 1004, 510 Hastings West, Vancouver.
TOBEY, J. L. & CO., 1230 Hamilton, Vancouver.
Urquhart, W. A., 54 Cordova West, Vancouver.
Usui, K., 106 Main, Vancouver.
WILLIAMS, G. F. LTD., 524 Seymour, Vancouver.

Winch, R. V. & Co. Ltd., 739 Hastings West, Vancouver.
Cahn Sui, K. Z. C. & Co., 1618 Government, Victoria.
Direct Supply Association, Fort and Langley, Victoria.
Evans, Coleman & Evans, 613-15 Pandora, Victoria.
Ferris, George, 1419 Douglas, Victoria.
Finlay, Durham & Brodie, Union Bank Building, View, Victoria.
Hodgson, F., 120 Hibben-Bone Building, Victoria.
Martin & Robertson, Ltd., 1108 Langley, Victoria.
Mitchell, G. W., 1306 Wharf, Victoria.
Monteith, Wm. & Co. Ltd., 109, 625 Fort, Victoria.
National Brokerage Co., Ltd., 536 Yates, Victoria.
Nelson, C. T., 102 Hibben-Bone Building, Victoria.
Nivin, Fred C., 415 Central Building, Victoria.
Oppenheimer Bros. Ltd., 108, 612 View, Victoria.
Shallcross, Macaulay & Co., Board of Trade Building, Victoria.
Sowden & Company, 221 Central Building, Victoria.
Winch, R. V. & Co. Ltd., Winch Building, Victoria.

BROKERS—SHIP

(See Boat Brokers, also Ship Brokers)

BROKERS—TIMBER

(See Timber and Logs)

BRONZE—ARCHITECTURAL

Canadian Allis-Chalmers, Ltd., Nelson.
CANADIAN ALLIS - CHALMERS, LTD.... (see advt.), 1063 Pender West, Vancouver.

BRONZE FOUNDERS

Wallace Foundry Co. Ltd, Granville Island, Vancouver.

BROOMS, WHISKS AND HANDLES

B. C. Brush Works, Ltd., 722 Cambie, Vancouver.
Crown Broom Works, 304 Front East, Vancouver.
Strachen, D. A., 638 Sixteenth East, Vancouver.
Vancouver Handle Co., Ltd., 638 Fifteenth East, Vancouver.
Western Broom Works, 631 Fifteenth

BRUSHES AND MOPS

B. C. Brush Works, Ltd., 722 Cambie, Vancouver.
Dust Control Co., 862 Cambie, Vancouver.
Griffiths, T. S. & Co., 1073 Hamilton, Vancouver.
Thompson, C. S. & Sons, 1150 Hamilton, Vancouver.

BUILDERS' SUPPLIES

Producers' Rock & Gravel Co. (via R. M. D. No. 1, Victoria), Albert Head.
CRANBROOK SASH AND DOOR CO. LTD. (see advt.), Cranbrook.
PARKS, F. & CO. (see advt.), Cranbrook.
Invermere Construction & Supplies, Ltd., Invermere.
JOHNSTON, W. H. & CO., Kamloops.
Hang, Wm., Kelowna.
Kelowna Block Works, Kelowna.
Point Grey Supply Co., Kerrisdale.

Phillips Hoyt Lumber Co., McKay.
 Eburne Gravel Co. Ltd., Marpole.
 Nicomen Gravel Co. Ltd., Marpole.
 McCape, W., Nanaimo.
 Burns, Jno. & Son, Nelson.
 Nelson Supply & Equipment Co., Nelson.
 Waters, T. H. & Co., Nelson.
GILLEY BROS. LTD., 902 Columbia, New Westminster.
 Great West Sand & Gravel Co., Ltd., 56 Lonsdale, North Vancouver.
 Brooks-McKenzie Lumber Co. Ltd., Pentiction.
 Smith, S. C. Lumber Co. Ltd., Pentiction.
 Alberni Hardware Co. Ltd, Port Alberni.
 Dewar, J. A. & Co. Ltd., Port Coquitlam.

ALBERT McCAFFERY, LTD., Second West, Prince Rupert.
 Gibson, Samuel, Princeton.
 Barge, J. L., Queen Charlotte.
 McDiarmid, S. J., Salmon Arm.
 Nicklin-Disney Co. Ltd., Squamish.
 Balfour, Guthrie & Co., 739 Hastings West, Vancouver.
 Barrett Co. Ltd., Tenth West and Arbutus, Vancouver.
 British Columbia Supply Co., 1401, 207 Hastings West, Vancouver.

BROWN, FRASER & CO. LTD., (see advt.), 1150 Homer, Vancouver.
 Champion & White, 1083 Main, Vancouver.

Evans, Coleman & Evans, Ltd., foot of Columbia, Vancouver.

Johnson Wharf Co. Ltd., Johnson's Wharf, foot of Columbia, Vancouver.

McBride, T. G. & Co., 1051 Main, Vancouver.

McGibbon-Hodgson Lumber Co., Cedar Cottage, Vancouver.

McLEAN & POWELL IRON WORKS 358-98 Dufferin West, Vancouver.
 Morrison, D. R., 714 Richards, Vancouver.

O'Neil, Wm. N. & Co. Ltd., 448 Seymour, Vancouver.

Pearson, Leslie W., Paper Co, 1075 Hamilton, Vancouver.

Ritchie Contracting & Supply Co. Ltd., 1561 Granville, Vancouver.

Terminal Construction & Manufacturing Co. Ltd., 2760 Yew, Vancouver.

Tilden Gurney & Co. Ltd., 1160 Hamilton, Vancouver.

Angus, R., 1105 Wharf, Victoria.

BALFOUR, GUTHRIE & CO. (see advt.), 213 Belmont House, Victoria.

Evans, Coleman & Evans, 613 Pandora, Victoria.

O'Neil, Wm. N. & Co. Ltd., 113 Lady-smith, Victoria.

Ritchie, Wm., West Summerland.

BUILDING MOVERS

McCain Bros., Thirty-second and Victoria, Vancouver.

BUSINESS COLLEGES

(See Colleges—Commercial)

BUTCHERS

(See Meats—Retail)

BUTCHERS' SUPPLIES

(See Meat Market Supplies)

BUTTON MANUFACTURERS

SMITH'S BUTTON WORKS, Colliester Block, Columbia, New Westminster; 653 Granville, Vancouver; 1210 Broad (see side lines), Victoria.

CABINET MAKERS

(See Carpenters, also Contractors—Building)

Heath, William, Agassiz.
 Sutton, J., Courtenay.

BROOKS, JAMES WOODWORKING CO., LTD., (see advt.), East Burnaby.

McCutcheon, R. C., Grand Forks.

Wilcock, Fred, Qualicum.

Berg, M. O., Sewall.

Graslee, Joseph, rear 427 1-2 Pender West, Vancouver.

Lindley Francis, 543 Seymour, Vancouver.

Marston, C., 3764 Commercial, Vancouver.

Nelson, Nicholas, 918 Robson, Vancouver.

Sharp, W. B., 1460 Seventh Avenue West, Vancouver.

Timewell, D. C., 1123 Granville, Vancouver.

Western Wood Workers, rear 860 Hornby, Vancouver.

Pepin, P. A., 813 Fort, Victoria.

Simpson, E. G., 1633 Redfern Street, Victoria.

Smith & Champion, 1429 Douglas, Victoria.

West, Sidney, 725 Fort, Victoria.

CABLE BOARD

Pacific Cable Board, 428 Hastings West, Vancouver.

CAMERAS

(See Photographers' Supplies)

CAMP BED MANUFACTURERS

ALASKA B. C. BEDDING CO., (see advt.), 2034 Eleventh Avenue West, Vancouver.

Restmore Manufacturing Co., Ltd., Parker and Glen Drive, Vancouver.

Restmore Manufacturing Co., Ltd., 776 Topaz, Victoria.

CANDIED PEEL MFRS.

Robinson, Wm., 3636 Fourth Avenue West, Vancouver.

CAN MANUFACTURERS

AMERICAN CAN CO., LTD., corner Railway and Jackson, Vancouver.

CANNERS

(See Fruit Canners and Fish Canners)

CANNERS' SOLDERING FURNACES

MOORE, R. M. & CO., LTD., (see side lines), 916 Pender West, Vancouver.

CANNERY SUPPLIES

AMERICAN CAN CO. LTD., corner Railway and Jackson, Vancouver.
 Balfour, Guthrie & Co., 739 Hastings West, Vancouver.

Evans, Coleman & Evans, Ltd., foot Columbia Avenue, Vancouver.

Leckie, J. Co., Ltd., 220 Cambie, Vancouver.

Letson & Burpee Ltd., 172 Alexander, Vancouver.

SCHAAKE COMPANY, LTD., (see advt.), Granville Island, Vancouver.

WOOD, VALLANCE & LEGGAT, LTD., (see advt.), 573 Carrall, Vancouver.

BALFOUR, GUTHRIE & CO., (see advt.), 213 Belmont House, Victoria.

312 Hibben-Bone Bldg.
 Phone 3412
 VICTORIA

J. W. Wright, General Manager.

413-14 Metropolitan Bldg.
 VANCOUVER

Wright Private Detective Agency
 Representatives in all parts of the world.
 Every description of detective work undertaken.



**NORTH
AMERICAN
LIFE
ASSURANCE
CO.**

**Head Office:
Toronto, Ontario**

**E. W. Keenleyside
Provincial
Manager**

**470
Granville
Street
Vancouver
B. C.**

**Phone
Seymour 225**



CANNING MACHINERY

(See Machinery—Canning)

CANVAS GOODS

JONES, C. H. & SON, LTD. (see advt.), 110 Alexander, Vancouver.
Lipsett, E., 68 Water, Vancouver.
Nugent, H. M., 48 Water, Vancouver.
Jeune, F. & Bro., Ltd., 570 Johnson, Victoria.
Jeune, P. J., 618 Pandora, Victoria.

CAPSULE (SOLUBLE ELASTIC) MANUFACTURERS

B. C. Pharmaceutical Co., 329 Railway, Vancouver.

CAR WHEELS AND AXLES

National Machinery Co., Ltd., 925 Main, Vancouver.

CARBONIC ACID GAS

(See also Chemicals)

Canadian Carbonate Co., 1160 Hamilton, Vancouver.

CARPENTERS AND BUILDERS.

(See also Contractors—Building)

Roger, W., Abbotsford.
Heath, William, Agassiz.
Hubbard, Oliver, Agassiz.
Eva, Frank, Aldergrove.
Falconer, Allan, Alice Arm.
Peterson, O., (via New Westminster), Annleville.
Warner, Frank P., Black Pines.
Warner, Fred, Black Pines.
Johnson, J. P., Black Pool.
Hall, Fred, (via Eburne), Bridgeport.
Palmer, Wm., (via Eburne), Bridgeport.
Anson, W. L., Butedale.
Baxter, George, Butedale.
Davidson, G., Canford.
McKay, Wm., Cascade.
McKay, Wm. M., Cascade.
Bartlett, Harry, Caulfeilds.
Bonner, James, Clayoquot.
Barton, E., Cloverdale.
Hunter, Thomas, Columbia Gardens.
Downey, Paul, Comox.
Millet, E. J., Comox.
Radford, A. L., Comox.
Lamb, Walter, Cranbrook.
Molleur, Julius A., Cranbrook.
Demsey, Charles, (via Coltern), Denboro.
Croy, Edward, Dennison Station.
Goodesson, Alfred, Douglas Lake.
Fener, Jacob, East Arrow Park.
Kitchener, F., East Bella Bella.
Noseworthy Wm., East Bella Bella.
Publicover, Albert, East Bella Bella.
Swanson, James A., East Wellington.
Chisholm, Wallace P., R. R. No. 1, Eburne.
Gordon, Robert R. R. No. 1, Eburne.
Gordon, Walter, R. R. No. 1, Eburne.
Lewis, Charles W., R. R. No. 1, Eburne.
McRostie, A., Eburne.
Osbourn, Frank, R. R. No. 1, Eburne.
Palmer, William D., Eburne.
Palmer, Edwin O., Eburne.
Parsons, Joshua, R. R. No. 1, Eburne.
Preece, Edgar, Eburne.
Rathbun, George W., R. R. No. 1, Eburne.
Littlewood Henry, Edgewood.
Miller, T. P., Eholt.
Ouimet, David, Errington.
Teskey, Marvin J., Errington.
Kerswell, Wm. J., Essondale.
Mazzolene, Mike, Extension.
Wiseman, A., Falkland.
Ogden Richard, False Bay.
Swirson, Sive, False Bay.

Ead, John, Fanny Bay.
Boden, Albert E., Farquier.
Feenk, John G., Farquier.
Ford, Wm. E., Field.
Mather, Wm., Field.
Taylor, George R., Field.
Casebeer H., (via Bella Coola) Firvale.
Erickson, P., Fort St. James.
Reynolds, Chas., Fort Steele.
Woodland, J. W., Fort Steele.
McLean, Harry, Francois Lake.
Shong, James, Francois Lake.
Peterson, C., Fraser Arm.
Galbraith, John, Gabriola Island.
Carter, Stephen, Ganges.
Carter, Fred, Gordon Head.
Somers, Isaac, Gordon Head.
Craggy, John W., (via Williams' Siding), Granite Siding.
Forsberg, Henry (via Williams' Siding), Granite Siding.
Gausdal, Lars, (via Williams' Siding), Granite Siding.
Polden, Fred G., (via Williams' Siding), Granite Siding.
Overson, Ole P., Hagensborg.
Schulstad, Ole, Hagensborg.
Cuthernood, Albert, Hatzic.
Cherche, George F., Haysport.
Dupois, Omer, Haysport.
Edlund, Albert E., Haysport.
Melhuish, Wilfrid, Hillbank.
Dixon, D., Jessica.
Laurie Henderson, Keating.
Tubman, Thomas, Keating.
Young, Frank, Keating.
Sturtheran, W. B., Kootenay Bay.
Bradford, P., Ladner.
Bruton, Jas., Ladner.
Carter, H., Ladner.
Dingham, H., Ladner.
Ellis, W. R., Ladner.
Fielder, T., Ladner.
Gilchrist, Duncan, Ladner.
Leonard, Jas., Ladner.
Mills, H., Ladner.
Mitchell, E. L., Ladner.
Roberts, A., Ladner.
Bartle, Wm., Langford Station.
Sentell, George, Lochdale.
Brophy, Michael, Lytton.
Mills, Chas., Lytton.
Kemp, John, Lucerne Station.
Nord, Olaf, Lund.
Gilbert, Jasper F., Marpole.
Cullinson, Judson A., Mayne.
Gillespie, Wm., J., Mayne.
Ryan C. P., Metlakahtla.
Maxwell, Wm., Milner.
Jones, J. H., Mission City.
Mason, George, Namu.
Bennett, Wm., Nashton.
Brennan, H., Nootka.
Pearce, S., Pacofi.
Abel, Alex., Penticton.
Cull, H., Penticton.
Dawson, E. R., Penticton.
Kirkby, D. A., Penticton.
Tate, R. S., Penticton.
Foss, O., Poplar Creek.
Chappell, R. J., Port Hammond.
Haltby, W. T., Port Hammond.
Girdwood, Robt., Port Progress.
Ferguson John., Proctor.
McKean, Grant H., Proctor.
McMillan, Henry, Proctor.
Patterson, Samuel L., Proctor.
Hobbs, Jack., Qualicum.
Hastings, James, Qualicum Beach.
Forsyth, Wm. J., Quilchena.
Sime, James, Riondel.
Ewans, H. T., Risks Creek.
King, W. J., Risks Creek.
Hendrick, Paul, Safety Cove.
Henry, Arthur, Safety Cove.
Schillier, Paul, Safety Cove.
McDonald, John A., Salmo.
McMillan, Alexander, Sandon.

Mace, William, Savary Island.
 Wilkstrom, John, Seven Lakes.
 Berg, O. M., Sewall.
 Finley, Samuel, Shawnigan Lake.
 Radford, C., Sidney Inlet.
 Anderson, John, Sointula.
 Muir, C. L., Sooke.
 Muir, William, Sooke.
 Mackay, Alexander, Sorrento.
 Byrnell, N., Spurling Station.
 Collins, E., Spurling Station.
 Blouph, William, St. Elmo.
 Raynor, Herbert, Starks.
 Salo, Emanuel, Starks.
 Straiton, David, Straiton.
 Smith, O., Summerland.
 Tomlin, H., Summerland.
 Morrison, Kenneth, Tramville.
 Tugwell, Thos., Ucluelet.
 Wilson, James, Upper Hat Creek.
 Airey, Albert, 555 Thurlow, Vancouver.
 Appleby, H. O., 1163 Georgia West, Vancouver.
 Beddell, J. D., 1030 Beach Avenue, Vancouver.
 Broningan, E., 1985 Broadway East, Vancouver.
 Corden, J., 507 Robson, Vancouver.
 Cox, Edward, 735 Helmcken, Vancouver.
 Crawford, A., 931 Davie, Vancouver.
 Dixon & Murray, 1065 Dunsmuir, Vancouver.
 Elphick & Vint, 1082 Granville, Vancouver.
 Epps, Walter T., 1191 Richards, Vancouver.
 Grosselee, Joseph, 427 1-2 Pender West, Vancouver.
 Harry, K., 217 Dunlevy Avenue, Vancouver.
 Haynes, F. & Co., 826 Seymour, Vancouver.
 Kellitt, Thos. L., 889 Hornby, Vancouver.
 Manuel, B. C., 431 Dunsmuir, Vancouver.
 Martin A., 2300 Granville, Vancouver.
 Mayne Bros., 782 Homer, Vancouver.
 Milligan, D., 572 Burrard, Vancouver.
 Morris, John, 943 Davie, Vancouver.
 Morris & Taylor, 833 Nelson, Vancouver.
 O K Repair Co., 2043 Fourth Avenue West, Vancouver.
 Perry, Fred S., Granville and Fourth Avenue, Vancouver.
 Russell James, 144 Broadway East, Vancouver.
 Sawadaa, K., 213 Cordova East, Vancouver.
 Shiger, R., 643 Cordova East, Vancouver.
 Temple, John W., 1009 Hastings West, Vancouver.
 Wallace & McGougan, 1007 Burrard, Vancouver.
 Hilton, William, Vargas.
 Bolden, J. W., 1616 Cook Victoria.
 Drysdale, Wm. F., 1033 North Park Road, Victoria.
 Griffiths, J., 1278 Centre Road, Victoria.
 Hodgson, H., 2103 Fernwood Road, Victoria.
 Lockley, A., Esquimalt Road, Victoria.
 Sutton, W. M., 1194 Newport Avenue, Oak Bay, Victoria.
 Young, (Avard L., Waneta.
 Anderson, John O., White Rock.
 Edmondson, M., (via Hollyburn), Whytecliff.
 Reed, Thos. T., Williams Siding.
 Roberts, Mike W., Willow Point.
 Storms, Sperry, Willow River.
 Hindley, C., Wynndel.

Pensan, F. M., Wynndel.
 Wigen, C., Wynndel.
 Barry, Charles, Yale.
 Clare, F. W., Yale.
 Clark, William, Ymir.
 Robinson, Conrad, Ymir.

CARPET FELTS

BARRETT COMPANY, LTD., (see advt.), Tenth Avenue and Arbutus Vancouver.

CARPET LAYERS AND CLEANERS

Ballard Carpet Cleaning Works, 1260 Venables, Vancouver.
 Burrett Bros., (sewers), 570 Hornby, Vancouver.
 Hygienic Cleaning Co., 1944 Twelfth Avenue East, Vancouver.

VANCOUVER CARPET CLEANING WORKS, 561 Fourteenth Avenue West, Vancouver.

CARPETS AND RUGS

Hudson's Bay Co., 674 Granville, Vancouver.
 Pacific Coast Fluff Rug Co., 1069 Richards, Vancouver.

SPENCER, D., LTD., 507 Hastings West, Vancouver.

Vancouver Fluff Rug Co., 806 Seventeenth Avenue West, Vancouver.

WOODWARD DEPT. STORES, LTD. (see advt.), 101 Hastings Street West, Vancouver.
 Spencer, David, Ltd., Broad Street, Victoria.

CARTON MANUFACTURERS

DAVIS PAPER BOX CO., LTD.
 1668 Pandora, Vancouver.
 National Paper Box & Carton Co.
 136 Water, Vancouver.
 United Paper Products Co. Ltd., 1150 Hamilton, Vancouver.
 Dominion Carton & Printing Works,
 View and Vancouver, Victoria.

CASH AND PARCEL CARRIERS

BROWN, WM. LEWIS, 51, 329 Seymour, Vancouver.

CASH REGISTERS.

National Cash Register Co. of Canada, Ltd., 524 Pender West, Vancouver.

National Cash Register Co., 535 Yates, Victoria.

CASKET MANUFACTURERS

Vancouver Casket Co., 1650 First Avenue West, Vancouver.

CATERERS

Appleton & Robinson, 1030, 510 Hastings West, Vancouver.

Davis, C. C. & Co., 2174 Fourth Avenue West, Vancouver.
 Delmonico Cafe, 704 Robson, Vancouver.

GOOD EATS CAFE, (see advt.), 612 Pender West, Vancouver.

Mission Confectionery Co., Ltd., 722 Granville, Vancouver.

CATTLE DEALERS

(For lists, including various breeds, apply Wrigley Directories Limited, Vancouver)

CAUSTIC SODA

Balfour, Guthrie & Co., 103, 739 Hastings West, Vancouver.
 Evans, Coleman & Evans, Ltd., foot Columbia Avenue, Vancouver.

**K
N
O
W
L
T
O
N
S
L
T
D.**

**Mail
Order**

Druggists

15 Hastings

St. East

VANCOUVER

CUTS**ANGEL ENGRAVING CO.****518
HASTINGS
ST. W.
VANCOUVER****CEILING AND ROOFING**

B. C. Ceiling & Roofing Co., Ltd.,
523 Seventh Avenue West, Van-
couver.

CEMENT INSPECTORS

ELDRIDGE, G. S. & CO., (see advt.),
567 Hornby, Vancouver.

CEMENT MACHINERY

(See Machinery—Cement)

CEMENT MANUFACTURERS AND DEALERS

Associated Cement Co. (Canada),
Ltd., Bamberton.
Associated Cement Co. (Canada),
Ltd., Tod Inlet.
Vancouver Portland Cement Co.,
Ltd., Tod Inlet.

**ASSOCIATED CEMENT CO. (CAN-
ADA) LTD.**, R. V. Winch & Co.
Ltd., Selling Agents, 739 Hastings
West, Vancouver.

Balfour, Guthrie & Co., 739 Has-
tings West, Vancouver.

Evans, Coleman & Evans, Ltd., foot
Columbia Avenue, Vancouver.

Fairview Sand & Gravel Co., Ltd.,
1527 Main, Vancouver.

Ritchie Contracting & Supply Co.,
Ltd., 1561 Granville, Vancouver.

Associated Cement Co. (Canada),
Ltd., Board of Trade Building,
Victoria.

BALFOUR, GUTHRIE & CO., (see
advt.), Belmont House, Victoria.
Vancouver Portland Cement Co., 521
Bastion, Victoria.

CEMENT ROOFING

BARRETT CO., LTD. (see advt.),
Tenth Avenue and Arbutus, Van-
couver.

**CENTRAL GENERATOR LIGHT-
ING SYSTEMS**

MOORE, R. M. & CO., LTD. (see
side lines), 916 Pender West, Van-
couver.

CHAIN BLOCKS

Canadian Fairbanks-Morse Co., Ltd.,
Corner Robson and Beatty, Van-
couver.

Canadian Fairbanks-Morse Co., Ltd.,
110 Johnson, Victoria.

CHARCOAL MANUFACTURERS

Sam Kee & Co., 111 Pender East,
Vancouver.

CHARTERED ACCOUNTANTS

(See Accountants and Auditors)

CHEESE FACTORIES

(See also Milk Dealers)

Revelstoke Creamery Co., Ltd.,
Revelstoke.

Fraser Valley Milk Produce Asso-
ciation, Sardis.

CHEESE FACTORY SUPPLIES.

De Laval Co., Ltd., 1168 Homer, Van-
couver.

CHEMICALS

Nichols Chemical Co., Ltd., Barnet.
International Chemical Co., Ltd.,
Pacofi.

Anderson, P. C., 509 Richards, Van-
couver.

Canadian Chemical Co., 369 Cordova
West, Vancouver.

Gardiner, H. J. & Co., Ltd., 825
Powell, Vancouver.

Snowdon, C. C., 823 Powell, Van-
couver.

Victoria Chemical Co., Ltd., 1119
Government Building, Victoria.

CHEMISTS & ASSAYERS

ELDRIDGE, G. S. & CO. (see advt.),
567 Hornby, Vancouver.
Thomas, P. W., 576 Seymour, Van-
couver.

CHILDREN'S WEAR

Huntstone, Eleanor, 1181 Granville,
Vancouver.

McLean, Jessie, 761 Robson, Van-
couver.

More & Wilson, Ltd., 556 Granville,
Vancouver.

White & Faulkner, 1033 Robson, Van-
couver.

Elliott, Mrs. J. E., 736 Fort, Victo-
ria.

Young, S., 623 Johnson, Victoria.

CHIMNEY SWEEPING

A 1 Chimney Sweeping Co., 821 Nine-
teenth Avenue West, Vancouver.

Anderson, Wm., 411 Nelson, Van-
couver.

City Chimney Sweeping Co., 3933
Georgia East, Vancouver.

Crown Chimney Sweeping Co., 1002
Pender West, Vancouver.

Vincent, John, 841 Seymour, Van-
couver.

Calley, W., 610 Pine, Victoria.

Lloyd, A., Burnside, Victoria.

Neal, Wm., 1018 Quadra, Victoria.

O'Connell, Jno., 813 Broughton, Victo-
ria.

CHINA, CROCKERY AND GLASS

Manning, John, Cranbrook.

Shibata, K., Cumberland.

Winn & Son, Gibson's Landing.

Morey, H. & Co., 601 Columbia, New-
Westminster.

Sturdy Hardware Co., Revelstoke.

Wilmes, Nicholas, Trail.

CASSIDY'S LIMITED, (see advt.),
929 Granville, Vancouver.

Hudson's Bay Co., 674 Granville,
Vancouver.

Millar & Coe, 419 Hastings West,
Vancouver.

SPENCER, D., LTD., 507 Hastings
West, Vancouver.

WOODWARD DEPT. STORES, LTD.,
(see advt.), 101 Hastings West,
Vancouver.

Brown, R. A. & Co., 1302 Douglas,
Victoria.

City Fair, 645 Yates, Victoria.

Powell, Geo., & Sons, 1411 Govern-
ment, Victoria.

Weiler Bros., Ltd., Government and
Broughton, Victoria.

**CHINA, CROCKERY AND GLASS—
WHOLESALE**

CASSIDY'S LIMITED, (see advt.),
929 Granville, Vancouver.

RENWICK & CUNLIFFE, LTD., 365
Water, Vancouver.

CHIROPODISTS

Dugdale, Mae M., 501, 751 Granville,
Vancouver.

Gillan, Miss B., 709 Dunsmuir, Van-
couver.

Gorlich, Frank, 54, 615 Hastings
West, Vancouver.

Halse, Miss P., 926 Granville, Van-
couver.

Hone, Anna C., 978 Granville, Van-
couver.

Jackson, John, 404 Abbott, Vancouver.
 Willson, John W., 912 Robson, Vancouver.
 Barker, Mrs. R. H., 713 View, Victoria.
 Jones, L. E., 212 Central Building, Victoria.
 Josephe, Madam, 407 Campbell Building, Victoria.

CHIROPRACTORS

Chatwin, H. W., 709 Dunsmuir, Vancouver.
 Gray, J. A., 401 Abbott, Vancouver.
 Irwin R. J., 422 Richards, Vancouver.
 Kidd, H. B., 413 Granville, Vancouver.
 Shaw, Dr. Ernest, 307 Lee Building, Vancouver.
 Kelley, Chas. A., 302 Sayward Building, Victoria.

CHOCOLATE AND COCOA

(See Confectioners—Wholesale)

CHRISTIAN LITERATURE

CHRISTIAN LITERATURE DEPOT,
 1175 Granville, Vancouver.

CIDER MANUFACTURERS

McDonald Jam Co., Nelson.
 Syms, W. T., Salmon Arm.
B. C. VINEGAR WORKS, (see advt.)
 1365 Powell, Vancouver.
 B. C. Vinegar Works, Vernon.
 Coldstream Cider & Vinegar Co.,
 Vernon.

CIGARS AND TOBACCO—MANUFACTURERS AND WHOLESALE

Hudson's Bay Tobacco Store, Kamloops.
 Western Cigar Co., Ltd., Kamloops.
 Gable, P. & Co., Nanaimo.
GRAY, W. W., (see advt.), Nanaimo.
 Malkin-Pearson Co. Ltd., Nanaimo.
 Whitty Bros., Nanaimo.
 Thelin, J. C., Nelson.
 B. C. Cigar Factory, 86 Seventh, New Westminster.
 Beaver Factory, 535 Clarkson, New Westminster.
 Cuban Cigar Factory, New Westminster.
 Schnoter, Dan., 731 Victoria, New Westminster.
 Solo Special Cigar Factory, New Westminster.
 Pope, Wm., Penticton.
 McKinnon's Cigar Store, Revelstoke.
 Union Cigar Factory, Revelstoke.
 Walker, James, Revelstoke.
 B. C. Cigar Factory, Rossland.
 Trail Cigar Co., Trail.
 Anderson, D. H., 325 Howe, Vancouver.
 B. B. B. Co. (Canada) Ltd., 325 Howe, Vancouver.
 Booth, Geo., 22 Water, Vancouver.
 Calladine's Grocery, 1059 Hamilton, Vancouver.
 Clark, Hennessy & Co., 333 Homer, Vancouver.
 Des Brisay, A. & Co. Ltd., 116 Water, Vancouver.
 Gooding, Harry, 325 Howe, Vancouver.
 Grothe, L. O., Ltd., 320 Richards, Vancouver.
 Hudson's Bay Co., 325 Water, Vancouver.
 Imperial Tobacco Co. of Canada, Ltd., 873 Beatty, Vancouver.
 Johnston, R. N., 743 Pender West, Vancouver.

Kelly, Douglas & Co., Ltd., 367 Water, Vancouver.
 Kurtz & Co., 1129 Haro, Vancouver.
 Leeson, Dickie, Gross & Co. Ltd., 97 Water, Vancouver.
 Levy, Julius, 318 Richards, Vancouver.
 Loueds Co., 255 Georgia, Vancouver.
 Macdonald, A. & Co., 40 Powell, Vancouver.
 Malkin, W. H. & Co. Ltd., 57 Water, Vancouver.
 Mechanical Salesman, Ltd., 543 Granville, Vancouver.
 Morris, E. A., 435 Hastings West, Vancouver.
 Nunley, C. W., Ltd., 118 Cordova West, Vancouver.
 Parsons & Reynolds, 1022 Seymour, Vancouver.
 Phillips, J. & Co., 1228 Hamilton, Vancouver.
 Pioneer Cigar Factory, 1129 Haro, Vancouver.
 Stettler Cigar Factory, 418 Georgia West, Vancouver.
 Terminus Cigar Co., 738 Fifteenth Avenue East, Vancouver.
 Tuckett, Ltd., 1210 Homer, Vancouver.
 Wilson Bros., 349 Railway, Vancouver.
 McClounie, J. & Sons, Vernon.
McCULLOCH, A., (Cigarettes), (see advt.), Vernon.
 O'Brien, M. J., Vernon.
 Kelly, Douglas Co. Ltd., 1130 Wharf, Victoria.
 Leiser, Simon & Co., 524 Yates, Victoria.
 Morris, E. A., 1120 Government, Victoria.
 Rithet, R. P. & Co. Ltd., 1117 Wharf, Victoria.
 Wilson Bros., 532 Herald, Victoria.

CIGARS AND TOBACCOS—RETAIL

(See also Fruits, Confectionery and Cigars)

McAleenan, J., Alice Arm.
 Robertson, J. B., Alice Arm.
 Granby Stores, Anyox.
 Recreation Pool Room, Anyox.
 West, Wm., Armstrong.
 Campbell, P. L., Ashcroft.
 O'Brien, J. C., Ashcroft.
 Island Supply Co., Bevan.
 Harris & Loucks, Bull River.
 Lancelot, J., Chase.
 Boyle, P., Chilliwack.
 Green, Max, Chilliwack.
 Motes, S., Chilliwack.
 Ott, C. J., Chilliwack.
 Warring, C. D., China Hat.
 Armour, John, Cranbrook.
 Canadian Restaurant, Cranbrook.
 Clapp, Lester, Cranbrook.
 Cranbrook Cigar Store, Cranbrook.
 Fat Restaurant, Cranbrook.
 Futa, T. R., Cranbrook.
 Provenzano, Frank, Cranbrook.
 Royal Pool Room, Cranbrook.
 Sakaguchi, R., Cranbrook.
 Saratoga Pool Room, Cranbrook.
 Hatfield, S. M., Creston.
 Hing, Jim, Creston.
 Manuel, A., Creston.
 Foster, T., Cumberland.
 Dumaresq, F. J., Hudson, Eburne.
 Popular Novelty Store, Enderby.
 Bossio, John, Fernie.
 Harper, E., Fernie.
 Ingram, W. A., Fernie.
 McEwen, R. G., Fernie.
 McIntyre, J. L., Fernie.
 O'Cretty, O., Fernie.
 Palm Confectionery, Fernie.
 Scarpino, Francisco, Fernie.
 White Lunch Buffet, Fernie.

Six Times the Light

One-third the Cost

Vancouver

Moore Lightings Systems

R. M. MOORE & CO.
 Limited
 916-918 Pender St. W.

"All the News in The Vancouver Daily Sun All the Time"

CIGARS AND TOBACCOS—RETAIL (Continued)

Hudson's Bay Co., Fort McLeod.
 Cadwalder, H. T. (via Port Hardy),
 Fort Rupert.
 Taenhauser, Joseph, Fort Steele.
 Baumgartner, Andrew, Grand Forks.
 Downey, F., Grand Forks.
 Meagher, W. J., Grand Forks.
 Walsh, Greenwood.
 Rotherham, Thos E., Hedley.
 Schroeder, Charles F., Hope.
 Hudson's Bay Tobacco Store, Kam-
 loops.
 McCrum, J., Kamloops.
 Ypres Cigar Store, Kamloops.
 Desmond, Owen, Kaslo.
 McGregor, Peter, Kaslo.
 Butt, D. R., Kelowna.
 Whitehead, J. B., Kelowna.
 Carlson, Frank, Kimberley.
 Hudson's Bay Co. (Prince George P.
 O.), McLeod Lake
 Miles, A. E., Mission City.
 Riley, A., Mission City.
 Chicoline, Rudolph, Murrayville.
GRAY, W. W., (see advt.), Nanaimo.
 Whitty Bros., Nanaimo.
 Michel Liquor Co. Ltd., Natal.
 Zarattie, Peter, Natal.
 Mitchell & Smith, North Vancouver.
 Cabinet Cigar Store, Nelson.
 Commerce Cigar Store, Nelson.
 Mack, Wm., Nelson.
 Maglio, D., Nelson.
 Nelson Messenger Co., Nelson.
 Nelson News Depot, Nelson.
 Queen Cigar Store, Nelson.
 Rex (The), Nelson.
 Semaphore Billiard Hall, Nelson.
 Sutcliffe, E., Nelson.
 Thurman, W. A., Nelson.
 Blair, James C., 603 Columbia, New
 Westminster.
 Bone, Jonathan, Columbia, New
 Westminster.
 Brunswick Pool Room, Columbia,
 New Westminster.
 Sangster, Wm., Columbia, New West-
 minster.
 Shibutani, R., Columbia East, New
 Westminster.
 Mitchell & Smith, 42 Lonsdale
 Avenue, North Vancouver.
 Davis, Jos. (Alta Vista P.O.), Oakalla
 Baker, H. S., Pentiction.
 Brunswick Billiard Hall, Pentiction.
 Pope, Wm., Pentiction.
 Vancouver Barber Shop, Pentiction.
 Cervo, Antonio, Phoenix.
 Mussatto, D., Phoenix.
 Taylor & Nelson, Phoenix.
JACKSON NEWS STORE (see advt.),
 Port Alberni.
 Leggatt, A. H., Port Haney.
 Penrose, J. F., Port Moody.
 Johnson, D. A. & Son, Port Simpson.
 Baker, Ben, Princeton.
 Boone, Mrs Lizzie, Princeton.
 Panama Book & Stationery Co.,
 Prince George.
 Roberts, Sidney, Prince George.
 Fostos, Chris, Prince Rupert.
GILL'S CIGAR STORE (see advt.),
 Prince Rupert.
 Little, A. C., Prince Rupert.
 Miller & Davis, Prince Rupert.
 Scringour, Miss Lulu, Prince Rupert
ZARELLI, DIAMANTE, Prince Rup-
 ert.
 Smythe's Cigar Store, Revelstoke.
 MacDuff, J. A., Sandon.
 Ego, A. M., Sidney.
 Segur, C. A., South Wellington.
 Koyama, S., Steveston.
 Yamamoto, I., Steveston.
 Bean, B. O., Trail.
 Mighton, S. J. & Co., Trail.
 Alexander, H., 2341 Main, Vancouver.

Andrews, A., 1066 Pender West, Van-
 couver.
 Angelo, Pete, 227 Carrall, Vancouver.
 Annett, Wm., 2501 Commercial Drive,
 Vancouver.
 Avery, Mrs. Emily, 2021 Yew, Van-
 couver.
 Balmoral Cigar Stand, 161 Hastings
 East, Vancouver.
 Barlow, Joseph, 310 Carrall and 45
 Cordova West, Vancouver.
 Barron Hotel Cigar Stand, 1006
 Granville, Vancouver.
 Blackson, S., 654 Granville, Vancou-
 ver.
 Boyle, J. B., Fourth and Alma Road,
 Vancouver.
 Carlton Cigar Stand, 170 Cordova
 West, Vancouver.
 Castle Hotel Cigar Stand, 748 Gran-
 ville, Vancouver.
 Causeway Tea Rooms, 1997 Georgia
 West, Vancouver.
 Clarence Cigar Stand, 600 Pender
 West, Vancouver.
 Crawford, F. W., 163 Hastings West,
 413, 748 and 913 Granville, Van-
 couver.
 Criterion Cigar Store, 431 Granville,
 Vancouver.
 Crown Cigar Stand, 22 Cordova West,
 Vancouver.
 Davies, H. E., 3641 Fourth Avenue
 West, Vancouver.
 Dominion Bar, Abbott and Water,
 Vancouver.
 Dominion Cigar Store, 963 Granville,
 Vancouver.
 Elite Cigar Stand, 413 Granville,
 Vancouver.
 English Bay Tea Rooms, 1200 Den-
 man, Vancouver.
 Enright, Miss Mary, 525 Main, Van-
 couver.
 Evans, H. A., 2015 Yew, Vancouver.
 Fashion Cigar Stand, 71 Hastings
 East, Vancouver.
 Flack Block Cigar Stand, 163 Hast-
 ings West, Vancouver.
 Gi Guire, A., 1800 Georgia West,
 Vancouver.
 Grand Union Cigar Stand, 74 Hast-
 ings West, Vancouver.
 Green, John, 205 Carrall, Vancouver.
 Grotto, The, 622 Granville, Vancou-
 ver.
 Hamanaka, Y., 300 Powell, Vancouver
 Harod, J., 112 Hastings West, Van-
 couver.
 Holden Building Cigar Stand, 16
 Hastings East, Vancouver.
 Horse Shoe Cigar Stand 83 Hastings
 East Vancouver.
 Inamoto, T. Co., 226 Powell, Vancou-
 ver.
 Inavich Steve 12 Powell, Vancouver.
INTERNATIONAL CIGAR STORES
 324 Hastings West, Standard Bank
 Building, Rogers Building and
 Orpheum Building, Vancouver.
 Johnston, R. N., 743 Pender West,
 Vancouver.
JONES, CON. (see advt.), 330 Cor-
 dova West, and 20 Hastings East,
 Vancouver.
 Jones, Mrs. F. M., 909 Georgia West,
 Vancouver.
 Jones, John, 205 Carrall, Vancouver.
 Kamada, M., 168 Powell, Vancouver.
 Laing, C. A., 162 Hastings West,
 Vancouver.
 Land, F. W., 1406 Yew, Vancouver.
 Leer, C. R., 409 Dunsmuir, Vancouver
 Lees Pier Tea Rooms, 1900 Beach
 Avenue, Vancouver.
 Love, W. G., 37 Hastings West, Van-
 couver.
 McDonald, Harry A., 217 Carrall,
 Vancouver.

Mah On Kee, 122a Powell, Vancouver
 Maurer, Geo., 612 Hastings West, Vancouver.
 Maikawa, S., 344 Powell, Vancouver.
 Mainland Cigar Store, 310 Carrall, Vancouver.
 Milmine, H. S., 532 Hastings West, Vancouver.
 Mirano, A., 218 Carrall, Vancouver.
 Morris, E. A., 435 Hastings West, Vancouver.
 Nakazowa, G., 307 Powell, Vancouver.
 Naylor, Miss E., 1789 Georgia West, Vancouver.
 Nishimura, G., 122 Powell, Vancouver.
 Nishiyama, K., 55 Powell, Vancouver
 Nunley, C. W. Ltd., 73 Hastings East, Vancouver.
 Pacific Drug Stores, 1787 Davie, Vancouver.
 Palace Billiard Parlors, 165 Hastings West, Vancouver.
 Pappus, P., 97 Powell, Vancouver.
 Patricia Cigar Stand, 401 Hastings East, Vancouver.
 Perrin, Wm., 861 Granville, Vancouver.
 Persino, C., 762 Robson, Vancouver.
 Prochnau & Gates, 169 Broadway East, Vancouver.
 Regent Cigar Stand, 168 Hastings East, Vancouver.
 Robson, John, 3696 Fourth Avenue West, Vancouver.
 Russell Cigar Store, 726 Hastings West, Vancouver.
 Rutledge, O. C., 1800 Fourth Avenue West, Vancouver.
 Ryan, W. M., 1081-2 Water, Vancouver.
 Saunders, H. S., 2246 Fourth Avenue West, Vancouver.
 Seattle, W., 172 Powell, Vancouver.
 Shemizu, K., 356 Powell, Vancouver.
 Simpson & Denison, 818 Robson, Vancouver.
 Stanley Park Tea Rooms, 1974 Georgia West, Vancouver.
 Stevenson, J. A., 47a Hastings West, Vancouver.
 Sun Co. (The), 254 Powell, Vancouver.
 Thompson, C. E., 1157 Granville, Vancouver.
 Thomson, J. D., 1795 Beach Avenue, Vancouver.
 Van Brussel & Obrnicht, 24 Water, Vancouver.
 Vancouver Cigar Store, 856 Granville, Vancouver.
 Vancouver Tobacco Co. Ltd., 413 Granville and 748 Granville, Vancouver.
 Wellington Cigar Stand, 106 Hastings East, Vancouver.
 Wisdom, G. F., 600 Pender West, Vancouver.
 Wo Chung, 132½ Pender East, Vancouver.
 Yamanchi, Z., 328 Powell, Vancouver
 Young, Tom, 525 Carrall, Vancouver.
 Cowley, Sam, Vernon.
 Balmoral Cigar Stand, 1107 Douglas, Victoria.
 College Cigar & News Stand, 605 Yates, Victoria.
 Collendar Cigar & News Stand, 605 Yates, Victoria.
 Globe Cigar Store, 644 Yates, Victoria.
 Gough, T., 1413 Douglas, Victoria.
 Hartley, A. H., 605 Fort, Victoria.
 Hoyle, John A., 1980 Oak Bay Ave., Victoria.
 Kent Hotel Cigar Stand, 1111 Broad, Victoria.

Levy's Cigar Stand, 644 Yates, Victoria.
 Morris, E. A., 1120 Government, Victoria.
 Musicians' Cigar Store, 1509 Douglas, Victoria.
 Neilson, Greig, 1255 Esquimalt Road, Victoria.
 New Brunswick Stand, 1222 Douglas, Victoria.
 Players' Cigarette Van, 1980 Oak Bay Avenue, Victoria.
 Province Cigar Co., 576 Johnson, Victoria.
 Robert, Joseph, 5175 Johnson, Victoria.
 Steele, C. A., 603 View, Victoria.
 Steuart, C. G., 641A Fort, Victoria.
 Two Jacks Dope, 1315 Government, Victoria.
 Wachter, J. J., 1303 Douglas, Victoria.
 Coleman, G. S., Ymir.
 Daly, John, Ymir.

CLAY PRODUCTS

(See Brick and Tile)

CLEANING POWDERS AND SOLUTIONS—MANUFACTURERS**PEERLESS PRODUCTS, LTD**, 546 Howe, Vancouver.**CLOTHES CLEANERS AND DYERS**

Adair, A., Armstrong.
 Cranbrook Cleaners, Cranbrook.
 Joe Bros. Co., Cranbrook.
 Niblock, Geo., Cranbrook.
 Scott, Barney, Cranbrook.
 Chin, Tom, Cumberland.
 Carmichael, John, Fernie.
 Harvie, D. G., Fernie.
 Morlano, G., Fernie.
 Massie, G. E., Grand Forks.
 Elson, W., Greenwood.
 Thomas, T., Greenwood.
 Parisian Dye Works, Kamloops.
 Mathie, R. C. H., Kelowna.
 Thrussell, J. E., Kelowna.
 Tutt, G. H., Kelowna.
 Arkwright, A., Kerrisdale.
 Perth Cleaning & Dyeing Works, Kerrisdale.
 Paisley's, Nanaimo.
 Quam, Yuen & Co., Nanaimo.
 Togo Cleaning & Pressing, Nanaimo.
 Croll, J. F., Nelson.
 Foot, H. K., Nelson.
 Nelson Dyeing & Cleaning Co., Nelson.
 Ramsden, J. V., Nelson.
 Smith, Alex., Nelson.
 Wilton, H. J., Nelson.
 Royal City Dyers & Cleaners, 345 Columbia, New Westminster.
 North Vancouver Dye Works, 127 Lonsdale, North Vancouver.
 Parisian Dye Works, 131 First Avenue East, North Vancouver.
 Daines, S., Penticton.
 New York Tailors, Penticton.
 McCauliffe, Geo., Phoenix.
 Noelte, A., Prince Rupert.
 Robison, R., Salmon Arm.
 Ahlquist, Alec., 2-14 Cordova West, Vancouver.
 Aitchison, W. G., 210 Union, Vancouver.
 Akiyama, K., 712 Nelson, Vancouver.
 Amano, S., 234 Powell, Vancouver.
 Anglo-American Tailors, 2202 Main, Vancouver.
 Antiseptic Cleaning & Pressing Co., 2900 Main, Vancouver.
 Askiawa, M., 355 Powell, Vancouver.

THE BEST EQUIPPED PRINTING HOUSE IN B. C.
Evans & Hastings
 PRINTING CO.
 578 Seymour Street
 Phone Seymour 189
 VANCOUVER, B. C.

We have the most complete and up-to-date equipment in the city and are in a position to give you Service and Quality of the highest order. If you want your printing to accomplish results, send your next order to the house that produces "results."

Morgan

Ladies' Tailor and Men's

817 Granville Street
Near Robson, Vancouver, B. C.
Phone Seymour 633

Importer of Fine Woollens

Special Attention to Mail Orders

CLOTHES CLEANERS AND DYERS

—(Continued)

Atlas Dry Cleaners, 1709 Commercial Drive, Vancouver.
B. C. Clothing Renovatory, 1835 Granville, Vancouver.
B. C. Dye Works, 321 Cordova West, Vancouver.
Bennett & Brook, 2606 Fourth Avenue West, Vancouver.
Bon Ton Steam Dye Works, 1147 Burrard, Vancouver.
Canadian Dye Works, 2321 Granville, Vancouver.
Champion Cleaners, 1805 Main, Vancouver.
Chicago Dye Works, 530 Richards, Vancouver.
Clark, H., 1004 Seymour, Vancouver.
Commercial Dye Works, 1608 Commercial Drive, Vancouver.
Cordova Tailors, 137 Cordova West, Vancouver.
Crown Dyeing & Cleaning Works, 515 Hornby, Vancouver.
Culley, Chas., Jr., 1037 Robson, Vancouver.
Denman Dye Works, 1785 Robson, Vancouver.
Dominion Tailors, 29 Cordova West, Vancouver.
Edwards Renovatory, 6, 619 Hastings West, Vancouver.
Ernest, Levi, 1615 Fourth Avenue West, Vancouver.
Fairmont Cleaning & Dye Works, 753 Broadway East, Vancouver.
Farquar, David, 630 Helmcken, Vancouver.
Ferst, Jacob, 1769 Davie, Vancouver.
French Way Cleaners, 1167 Granville, Vancouver.
Graham, Wm., 1618 Davie, Vancouver.
Granville Bros., 720 Smythe, Vancouver.
Granville Bros., 1835 Granville, Vancouver.
Granville Tailors, 322 Granville, Vancouver.
Gray, Thos., 821 Davie, Vancouver.
Hagan, Martin, 402 Robson, Vancouver.
Hammar, Joseph, 2188 Fourth Avenue West, Vancouver.
Hampton, E. E., 3647 Main, Vancouver.
Hanada, K., 538 Pender West, Vancouver.
Hikichi, H., 420 Robson, Vancouver.
Horrell, R., 4138 Main, Vancouver.
Huller, Norval, 1007 Davie, Vancouver.
Hyman, Herzoz, 150 Cordova West, Vancouver.
Imperial Dye Works, 2320 Scott, Vancouver.
Inon, E. Y., 417 Powell, Vancouver.
Izan, S., 601 1-2 Main, Vancouver.
JARVIS DYE WORKS, 428 Fifth Avenue West, Vancouver.
Kazal, S., 763 Broadway West, Vancouver.
Kobe, Uneda, 732 Davie, Vancouver.
Levey, Philip, 1147 Burrard, Vancouver.
Low, Ching, 3523 Commercial Drive, Vancouver.
Maeda, S., 501 Cordova East, Vancouver.
Makashima, S., 239 Main, Vancouver.
McMillan, R. D., 512 Cordova West, Vancouver.
Modern Dry Cleaning Works, 1000 Nelson, Vancouver.
Montreal Tailors, 103 Cordova West, Vancouver.
Mori, K., 1073 Broadway West, Vancouver.

Morris, Mrs. E., 648 Seymour, Vancouver.
Nakamura, K., 323 Abbott, Vancouver.
Nishimure, J., 544 Georgia West, Vancouver.
Noda, G., 660 Kingsway, Vancouver.
Noda, M., 753 Broadway East, Vancouver.
O K Tailors, 940 Robson, Vancouver.
Panatorium, 826 Howe, Vancouver.
Pan-Co-Vesta, 547 Howe, Vancouver.
Parisian Tailors, 83 Cordova West, Vancouver.
Pender Cleaning & Dye Works, 735 Pender West, Vancouver.
Permanent Dye Works, Ltd., 1641 Fourth Ave West, Vancouver.
Perth Dye Works, 1752 Second Avenue West, 1036 Robson and 2039 Granville, Vancouver.
Porter's Cleaning & Dyeing Works, 610 Davie, Vancouver.
Princess Tailors, 111 Cordova West, Vancouver.
Russell's Dye Works, 729 Smythe, Vancouver.
Robson Tailors & Cleaners, 1711 Robson, Vancouver.
Royal City Cleaning & Dye Works, 345 Columbia, Vancouver.
San Francisco Tailors, 340 Abbott, Vancouver.
Sato, S., 586 Seymour, Vancouver.
Shaughnessy Heights French Cleaners, 2928 Granville, Vancouver.
Snider, Mrs. A., 332 Carrall, Vancouver.
Standard Dyeing & Cleaning Co., 439 Dunsmuir, Vancouver.
Stark, B., 1999 Fourth Avenue West, Vancouver.
Stark, Ben., Fourth Avenue and Alma Road, Vancouver.
State Cleaners, 146 Broadway East, Vancouver.
Stone, J., 425 Abbott, Vancouver.
Sturgeon, W. C., 832 Robson, Vancouver.
Sudman, K., 330 1-2 Carrall, Vancouver.
Sultorium (The), 901 Pender West, Vancouver.
Swan Bros., 2416 Main, Vancouver.
Togo Dye Works, 416 Abbott, Vancouver.
Tsukamoto, S., 320 Gore Avenue, Vancouver.
Vancouver Dye Works, 601 Robson, Vancouver.
Victoria Dye Works, 216 Keefer East, Vancouver.
West End Dry Cleaners, 911 Georgia West, Vancouver.
Yamakuchi, S., 412 Homer, Vancouver.
B. C. Cleaning & Dyeing Works, Vernon.
Riley, L. C., Vernon.
Ah Jack, 2019 Douglas, Victoria.
B. C. Steam Dye Works, 1012 Yates, Victoria.
Canadian Cleaners, 756 Fort. Victoria
City Dye Works, 844 Fort. Victoria.
Clarence French Dry Cleaners, 704 Yates.
Hardv. R., 317 Esquimalt Road, Victoria.
Ise, O., 642 Broughton, Victoria.
Mitchell, C. E., Menzies and Michigan, Victoria.
Modern Cleaners, 1308 Government, Victoria.
Monarch Cleaners, 1016 Blanshard, Victoria.
My Valet, 638 View, Victoria.
New Method Cleaners, 642 1-2 Yates, Victoria.

Nippon Dress Presser, 1436 Comosun, Victoria.
 Pantorium Cleaners, 247 Cook, Victoria.
 Paul's Steam Dye Works, 1231 Gladstone Avenue, Victoria.
 Perth Dye Works, 1873 Oak Bay Avenue, Victoria.
 Regal Cleaners, 848 Yates, Victoria.
 South African Plume Shop, 753 Yates, Victoria.
 Togo Cleaners, 575 Yates, Victoria.
 Tokio Dye Works, 759 Fort, Victoria.
 Tokio Steam Dye Works, 800 Yates, Victoria.
VICTORIA STEAM DYE WORKS, 1120 View and 843 Fort, Victoria.
 Yokohama Pressers, 1609 Fort, Victoria.

CLOTHING—MEN'S FURNISHINGS

Granby Store, Anxox.
 Foreman & Armstrong, Armstrong.
 Fraser, M. J., Armstrong, Armstrong.
RENAULT, A. D. & CO., Armstrong.
 Parsons & Nelms, Chilliwack.
 Trites-Wood Co., Ltd., Coal Creek.
 Rickson, J., Courtenay.
 Sutliff, Wm., Courtenay.
 Fink Mercantile Co., Ltd., Cranbrook.
 Hill, B. A., Cranbrook.
 McCreery Bros., Cranbrook.
 Creston Mercantile Co., Ltd., Creston.
 Mawson Bros., Creston.
 Speers, S. A., Creston.
 Drinkwell, A. J., Dog Creek.
 Redlands Trading Co., Ltd., East Arrow Park.
 Oliver, John (via Ladner), East Delta.
 Gayer & Connelly, Endako.
 Dill, E. B., Enderby.
 Enderby Supply Co., Enderby.
 Woods, W. J., Enderby.
 Ajello, Joseph, Fernie.
 Crow's Nest Trading Co., Ltd., Fernie.
 Hoddad, A. F., Fernie.
 Johnson, Fred., Fernie.
 Trites-Wood Co., Ltd., Fernie.
 Field Trading Co., Ltd., Field.
 Central Cash Stores Fort George.
 Hudson's Bay Co., Fort Graham.
 Hudson's Bay Co., Fort McLeod.
 Cadwalder, H. T., (via Port Hardy), Fort Rupert.
 Hudson's Bay Co., Fort St. John.
 Revillión Freres Trading Co., Ltd., Fort St. John.
 Fort Steele Trading Company, Fort Steele.
 Kershaw, H. & Son, Fort Steele.
 Jeffrey, Robert R., Sr., Francois Lake.
 Prosser, R. D., Francois Lake.
 Davis, Howard C., Fruitvale.
 Mears, Arthur, Fruitvale.
 Lassetter, George J. (via Salt Spring Island), Fulford Harbor.
 Gayer & Connelly, Giscombe.
 Adams, Charles W., Graham Centre.
 George, P. W., Greenwood.
 Rendall, Geo. A., Greenwood.
 Cunningham, R. & Son, Ltd., Hazelton.
 Austin, W. R., Heffley Creek.
 Blair, L. T., Kamloops.
HUDSON'S BAY CO., Kamloops.
 Irwin, Fred., Kamloops.
SUMMERS & FROST, (see advt.), Kamloops.
 Fumerton, J. F. & Co., Kelowna.
 Hicks, H. F., Kelowna.
LAWSON, THOS., LTD., Kelowna.
 Oak Hall Clothing Co., Ltd., Kelowna.
 Morgan, Wm., Lockport.
 Hudson's Bay Co., (via Prince George), McLeod Lake.

Armstrong's Dept. Store, Merritt.
 Reid, Thos., Nakusp.
 Gibbons & Calderhead, Nanaimo.
MURPHY, HARVEY, Nanaimo.
 Oak Hall, Nanaimo.
 Powers & Doyle Co., Ltd., Nanaimo.
 Spencer, David, Ltd., Nanaimo.
 Seigle, Jos. M., Natal.
 Trites-Wood Co., Ltd., Natal.
 Working Men's Co-Operative Society, Ltd., Natal.
 Lift, A. W., Needles.
 Brown & Co., Nelson.
 Emory & Walley, Nelson.
 Gallagher, J. W., Nelson.
 Gilker A. A., Nelson.
 Ginsberg, H., Nelson.
 Hurd, J., New Denver.
 Phillip, M. J., 671 Columbia, New Westminster.
 King, W. R. & Co., Penticton.
 Penticton Dept. Store, Penticton.
 Brown, Thos., Phoenix.
 Campbell & Macfie, Port Alberni.
 Lederman, I. M., Port Alberni.
 Gem Store, Port Mann.
 Marshall, G. E., Powell River.
 Bourne, E. J., Revelstoke.
 McKimmon & Sutherland, Revelstoke.
 Elliott, A. B., Summerland.
 Summerland Supply Co., Ltd., Summerland.
 White, James, Trail.
ARNOLD & QUIGLEY, 546 Granville, Vancouver.
 B. C. Outfitting Co., 342 Hastings West, Vancouver.
 Book, D. K., 117 Hastings West, Vancouver.
BRUMMITT, W. B., 18 Cordova West, Vancouver.
 Campbell & Griffin, 144 Cordova West, Vancouver.
 Charlton, W. S. Co., Ltd., 662 Granville, Vancouver.
 Claman's, Ltd., 153 Hastings West, Vancouver.
 Clubb & Stewart, Ltd., 309, 315 Hastings West, Vancouver.
 Crown Clothing Co., 24 Cordova West, Vancouver.
 Dicks, Ltd., 51 Hastings West, Vancouver.
FASHION CRAFT CLOTHES, 514 Granville, Vancouver.
 Foster, J. W., Ltd., 345 Hastings West, and 450 Granville, Vancouver.
 Foster, Thos. & Co., Ltd., 514 Granville, Vancouver.
 Goldman, M., 226 Carrall, Vancouver.
 Harvey, J. N., Ltd., 127 Hastings West, Vancouver.
 Hill, T. B., 117 Hastings East, Vancouver.
 Hub Clothing Store, 64 Cordova West, Vancouver.
 Hudson's Bay Co., 674 Granville, Vancouver.
 Hunter, B. & Co., 74 Cordova West, Vancouver.
 Jonah-Prat Co., 401 Hastings West, Vancouver.
 Joseph, I., 245 Main, Vancouver.
 Kerfoot, Geo. B., 155 Hastings East, Vancouver.
 Lees & Raybould, 1159 Granville, Vancouver.
 Lim Bros., 434 Columbia, Vancouver.
 Lipson, B., 36 and 114 Cordova West, Vancouver.
 Maple Leaf Clothing, 111 Hastings East, Vancouver.
 Master Craft Clothing Co., Ltd., 179 Hastings East, Vancouver.
 Morris, D., 56 Cordova West, Vancouver.
 New York Outfitting Co., Ltd., 137 Hastings West, Vancouver.

572 Granville Street

Vancouver

Loose-leaf Forms and Blank Books in all Sizes and Bindings

Western Specialty Ltd.

Office Supplies

Smith's Button Works

653 Granville St. 1210 Broad St. Columbia Ave.
VANCOUVER **VICTORIA** **NEW WESTMINSTER**

TO OUT-OF-TOWN CUSTOMERS: All mail orders returned within 24 hours. Mark plainly the nature of work required. Send post office order for estimated amount; if too much, we will return balance. We prepay return mailing charges on all work over \$1.00.

CLOTHING—MEN'S FURNISHINGS —(Continued)

Nichols, J. D., 63 Hastings West, Vancouver.
 Pennant Co., Ltd., 143 Hastings West, Vancouver.
 Potts & Small, Ltd., 449 Granville, Vancouver.
 Rickson's, 820 Granville, Vancouver. San Francisco Tailors, 340 Abbott, Vancouver.
 Scotch Clothing House, 30 Cordova West, Vancouver.
SCOTT, SAM M. (Boys' Clothing Specialist), 693 Granville, Vancouver.
 Semi-Ready Tailoring, 655 Granville, Vancouver.
 Smardon, E. J., 102 Cordova West, Vancouver.
 Southerst & McIntyre, 330 Carrall, Vancouver.
SPENCER, D., LTD., 507 Hastings West, Vancouver.
WOODWARD DEPT. STORES, LTD., (see advt.), 101 Hastings West, Vancouver.
 Logie & McKenzie, Vernon.
 Army & Navy Clothing Store, 578 Johnson, Victoria.
 Chatton, Albert, 617 Johnson, Victoria.
 Commonwealth, The, 606 Yates, Victoria.
 Cuming & Co., 727 Yates, Victoria.
 Dormans, O. H., 1328 Government, Victoria.
 Fit Reform, Yates and Broad, Victoria.
 Frost & Frost, 1413 Government, Victoria.
 Glazen, S., 581 Johnson, Victoria.
 Gowen, F. A., 1107 Government, Victoria.
 Harvey, J. N., Ltd., 614 Yates, Victoria.
 Kirk & Drinkley, 561 Johnson, Victoria.
 Lancaster, 1316 Government, Victoria.
 McCandless Bros., 557 Johnson, Victoria.
 Mearns & Fuller, 1201 Douglas, Victoria.
 O'Connells, Ltd., 1117 Government, Victoria.
 Richardson & Stephens, Government and Yates, Victoria.
 Scott, Sam M., 1225 Douglas, Victoria.
 Spencer, David, Ltd., Broad, Victoria
 Straitt, George, 1117 Douglas, Victoria.
TOGGERY SHOP (THE), 1218 Douglas, Victoria.
 Wilson, W. & J., 1217 Government, Victoria.
 Elliott, A. B., West Summerland.
 Summerland Supply Co., Ltd., West Summerland.

—

CLOTHING MANUFACTURERS — WHOLESALE

Campbell, Geo. A. & Co., 500 Beatty, Vancouver.
CAMPBELL, J. W., 151 Hastings West, Vancouver.
 Hachborn, E. G. & Co., 705, 318 Homer, Vancouver.
 Peck, John W. & Co., Ltd., 337 Water, Vancouver.
TOWER CANADIAN, LTD., (Waterproof), (see advt.), 852 Cambie, Vancouver.

CLOTHING—WATERPROOF

LIPSETT, EDWARD, (see advt.), 68 Water, Vancouver.
TOWER, CANADIAN, LTD., (see advt.), 852 Cambie, Vancouver.

CLUBS AND ASSOCIATIONS (See Organizations)

COAL AND WOOD DEALERS

Pioneer Feed, Coal & Oil Co., Ltd., Alberni.
 Haddock, Jas., Ashcroft.
 Malott, Jason, Chilliwack.
CITY TRANSFER & WAREHOUSE CO., (see advt.), Cranbrook.
 Cranbrook Cartage & Transfer Co., Cranbrook.
 Duncan Coal Depot, Duncan.
 MacDonald, W. A., Edmonds.
 Northern Coal & Coke Co., Elk Prairie.
 Painter & Sons, Esquimalt.
 Green, Arthur F., Fort George.
 McArthur, C. J., Greenwood.
 McKee, Hugh, Greenwood.
 United Grain Growers, Ltd., Hutton Mills.
 Lund, R. H., Kamloops.
MILTON, JOHN (see advt.), Kamloops.
NORTHERN TRANSFER COMPANY (see advt.), Kamloops.
 Speers, James, Kaslo.
 Kerrisdale Coal Co., Kerrisdale.
 Loucks, Chas. E., Kerrisdale.
 Nicholson, Danl., Ladysmith.
 McDonald, F. G., McBride.
 Phillips-Hoyt Lumber Co., McKay.
 Eburne Gravel Co., Marpole.
 MacFarlane, S., Moyie.
 Irwin's Transfer & Storage, Nelson.
 Kootenay Columbia Fuel Co., Nelson.
 McDonald Cartage & Fuel Co., Nelson.
 McFarland, D. A., Nelson.
 West Transfer Co., Nelson.
BELYEA & CO., LTD. (see advt.), Carnarvon, New Westminster.
GILLEY BROS., LTD., Columbia, New Westminster.
MAYERS, JOSEPH, Front, New Westminster.
 Great West Sand & Gravel Co., Ltd., 56 Lonsdale, North Vancouver.
 Lonsdale Coal & Supply Co., Ltd., 64 Lonsdale, North Vancouver.
 Corless, C. L., Pentiction.
 McPherson, C. E. & Son, Pentiction.
 Pioneer Feed, Coal & Oil Co., Ltd., Port Alberni.
 United Fruit Growers, Ltd., Port Hammond.
ALBERT & McCAFFEY, LTD., Second Avenue West, Prince Rupert.
 Pacific Cartage Co., Ltd., Prince Rupert.
 City Transfer Company, Revelstoke.
 Rae, J. M., Slokan.
 Plester, James, Trail.
 Randall, J. R., Trail.
 Almas Coal Co., foot Smythe, Vancouver.
 Amiel, A. L., 1025 Main, Vancouver.
 Coast Lumber & Fuel Co., Ltd., 4186 Main and 3612 Victoria, Vancouver.
DIETHER, L. M. COAL CO., LTD., 1527 Main, Vancouver.
 Evans, Coleman & Evans, Ltd., foot Columbia Avenue, Vancouver.
 Hanbury, J. & Co., Ltd., corner Fourth and Granville, Vancouver.
 Hastings Saw Mill, foot Dunlevy Avenue, Vancouver.
 Johnson Wharf Co., Ltd., foot Columbia Avenue, Vancouver.

Kirk & Co., Ltd., 929 Main, Vancouver.
 Kitsilano Wood & Coal Co., Thirteenth and Arbutus, Vancouver.
 Macdonald, Marpole Co., Ltd., 1001 Main, Vancouver.
 Malaspino Fuel Co., Ltd., 404 Drake, Vancouver.
 Middlesboro Collieries, Ltd., Sales Dept., 1440 Granville, Vancouver.
 Mulholland, J., 2651 Kingsway, Vancouver.
 Smith & Salter, 569 Georgia East, Vancouver.
 Vancouver-Nanaimo Coal Co., Ltd., 413 Granville, Vancouver.
 Finch & Co., Vernon.
 Burt Geo., 735 Pandora Avenue, Victoria.
 Canadian Collieries, Ltd., 312, 625 Fort, Victoria.
 Hall & Walker, 1232 Government, Victoria.
KINGHAM, J. & CO., LTD., 1004 Broad, Victoria.
 Kirk & Co., 1212 Broad, Victoria.
 Kwong Sing Kee, 1819 Store, Victoria.
 Mackay & Gillespie, Ltd., 738 Fort, Victoria.
PAINTER, J. E. & SONS, 617 Government, Victoria.
 Victoria Fuel Co., Ltd., 1203 Broad, Victoria.
 Victoria Wood Co., 809 Johnson, Victoria.
 Yick, Chong Lung, 534 Fisgard, Victoria.
 Yeun, Wah, 641 Discovery, Victoria.

COAL COMPANIES

(See Mining Companies—Coal)

COAL LANDS

B. C. Development Co., 5, 536 Hastings West, Vancouver.
 Vancouver Island Collieries, Ltd., 5, 536 Hastings West, Vancouver.
B. C. OIL & COAL DEVELOPMENT CO., 403, 612 View, Victoria.

COAL TAR PRODUCTS

BARRETT COMPANY, LTD., (see advt.), Tenth and Arbutus, Vancouver.

COAT AND APRON SUPPLY.

B. C. Clean Towel Supply Co., Ltd., 900 Richards, Vancouver.

COFFEE AND SPICES

Berry, J. W., 33, 423 Hamilton, Vancouver.
 Malkin, W. H. Co., Ltd., 41 Water, Vancouver.
PIONEER COFFEE & SPICE MILLS, LTD. (see advt.), 562 Beatty, Vancouver.
 Torry, J. L. & Co., 1230 Hamilton, Vancouver.
 Trade Roasting Co., rear 115 Cordova West, Vancouver.
 Carey, C. J., 1216 Douglas, Victoria.
 Joneson Coffee Co., 754 Broughton, Victoria.
PIONEER COFFEE & SPICE MILLS, LTD., 641 Pembroke, Victoria.

COKE

Corbin Coal & Coke Co., Corbin.
 Northern Coal & Coke Co., Elk Prairie
 Balfour, Guthrie & Co., 103, 739 Hastings West, Vancouver.
 Evans, Coleman & Evans, Ltd., foot Columbia, Vancouver.
BALFOUR, GUTHRIE & CO., (see advt.), Belmont House, Victoria.

COLD STORAGE

(See Storage—Cold)

COLLECTION AGENCIES

Irvine, Wm., Nelson.
B. C. COLLECTION AGENCY, (see side lines), 413, 839 Hastings West, Vancouver.
 Bradstreet Co., 314, 718 Granville, Vancouver.
CREDIT BUREAU VANCOUVER MEDICAL ASS'N, 529, 718 Granville, Vancouver.
 Dominion Credit Association, 629, 510 Hastings West, Vancouver.
DUN, E. G. & CO. (see advt.), 908 Standard Bank Bldg., Vancouver.
RETAILERS' PROTECTION CO. 210, 119 Pender West, Vancouver.
VANCOUVER CREDIT SERVICE (see advt.) 409 Vancouver Block, Vancouver.
VANCOUVER TRADE PROTECTION ASS'N., 401, 207 Hastings West, Vancouver.
 Goff Credit Rating Service, 805 B. C. Permanent Loan Building, Victoria.
MCCONNELL, T. P., Pemberton Building, Victoria.
RETAIL MERCHANTS' ASS'N. OF VICTORIA, 420 Hibben-Bone Building, Victoria.
VANCOUVER ISLAND COLLECTION AGENCY, (see side lines). Hibben-Bone Building, Victoria.
 Victoria Collection Agency, 815 B. C. Permanent Loan Building, Victoria.

COLLEGES AND SCHOOLS

Skrimshire, P. G., Duncan.
 "Formby House," Ganges.
 Christie Industrial Indian School, Kakawis.
 Elizabeth Long Memorial Home, Kitimat Mission.
 St. Edmund's School, Mahon Avenue, North Vancouver.
 St. Paul's School, Keith Road, North Vancouver.
 Crosby Girls' Home, Port Simpson.
 Braemar School, 1173 Broadway West, Vancouver.
 Burrard College, 1242 Burrard, Vancouver.
 Children's Home School, 2800 Powell, Vancouver.
 College of Physicians & Surgeons of B. C., 710, 718 Granville, Vancouver.
 Convent of the Sacred Heart, Twenty-ninth West near Dunbar, Vancouver.
 Crofton House, 1005 Jervis, Vancouver.
 English School for Japanese, 430 Cordova East, Vancouver.
 Granville House School, 1207 Haro, Vancouver.
 Guelph School, 2622 Twenty-second Avenue West, Vancouver.
HYND, D. L. (STATIONARY AND MARINE ENGINEERING), 14-15, 407 Hastings West, Vancouver.
 International Correspondence School, 1, 18 Hastings West, Vancouver.
 Langara School, Second Avenue and Larch, Vancouver.
 Latimer Hall (Anglican), 1518 Haro, Vancouver.
 Lockington Private School, 1409 Beach Avenue, Vancouver.
 Moler Barber College, 816 Main, Vancouver.
 Monastery, Private School for Girls, Fourteenth and Ash, Vancouver.

S P E C I A L I S T

Business
College
Limited

Business
Shorthand
Typewriting
Clerical
Secretarial
Combined
Beginners
and Higher
Accountancy
Courses

MAIN & 10th
VANCOUVER

BROWN BROS. & CO. LTD. FLORISTS

Cut Flowers

Wedding
Bouquets

Funeral
Designs

SEEDS

BULBS

POT PLANTS

NURSERY
STOCK

Fruit and
Ornamental
Trees and
Shrubs

Catalogue
Free

Address
Mail Orders to

48 HASTINGS
ST. EAST
VANCOUVER, B.C.

COLLEGES & SCHOOLS—(Cont'd.)

Provincial Industrial School for Boys, between Crown and Imperial, Vancouver.

Provincial Industrial School for Girls, 800 Cassiar, Vancouver.

Provincial School for the Blind, 1238 Melville, Vancouver.

St. Ann's Academy (R. C.), 406 Dunsmuir, Vancouver.

St. Augustine Parish School, Seventh Avenue and Pine, Vancouver.

St. Mark's Theological Hall (Anglican), 1249 Davie, Vancouver.

University of British Columbia, Eleventh Avenue and Willow, Vancouver.

Vancouver Academy, 1221 Burnaby, Vancouver.

Vancouver Anglo-Japanese Ladies' School, 220 Jackson, Vancouver.

Vancouver Nautical School, 37, 539 Pender West, Vancouver.

Vancouver School of Expression, 82, 553 Granville, Vancouver.

Westminster Hall (Presbyterian), 1600 Barclay, Vancouver.

COLLEGIATE SCHOOL (see advt.), 1157 Rockland Avenue, Victoria.

Lampson Street School, Lampson, Victoria.

New Thought Temple, 116, 625 Fort, Victoria.

Oriental Home School, 732 Cormorant, Victoria.

St. Ann's Convent, 835 Humboldt, Victoria.

St. George's School, 1249 Rockland Avenue, Victoria.

ST. MARGARET'S SCHOOL (see advt.), Fort and Fern, Victoria.

University School, Mount Tolmie, Victoria.

Uppingham House, 1719 Oak Bay Avenue, Victoria.

Victoria Preparatory School, 1174 Monterey Avenue, Victoria.

COLLEGES—COMMERCIAL

Sprott-Shaw Business Institute, Nanaimo.

Nelson Business College, Nelson.

Penticton Business College, Penticton.

B. C. School of Shorthand & Type-writing, 709 Georgia West, Vancouver.

Dominion Telegraph & Wireless Institute, 318, 510 Hastings West, Vancouver.

Pitman's Business College, 422 Richards, Vancouver.

Sprott-Shaw Business Institute, Ltd., 336 Hastings West, Vancouver.

SUCCESS BUSINESS COLLEGE, LTD. (see side lines), Main and Tenth, Vancouver.

VANCOUVER BUSINESS INSTITUTE, LTD. (see advt.), 336 Hastings West, Vancouver.

Shorthand School, 1011 Government, Victoria.

Sprott-Shaw Business Institute, Ltd., 403 Pemberton Building, Victoria.

COMMISSION AGENTS

(See Brokers—Merchandise)

COMPRESSORS—STEAM AND ELECTRIC

Canadian Allis-Chalmers, Ltd., Nelson.

CANADIAN ALLIS-CHALMERS, LTD. (see advt.), 1065 Pender West, Vancouver.

Canadian Westinghouse Co., Ltd., 601 Hastings West, Vancouver.

HOLDEN C. LTD. (see advt.), 542 Pender West, Vancouver.

CONCENTRATOR EQUIPMENT

Mussens Limited, 714-5, 602 Hastings West, Vancouver.

CONCENTRATORS

Kaslo Concentrating Co., Kaslo.
Surprise M. & Milling Co., Rosebery.

CONCRETE MIXERS

CANADIAN ALLIS-CHALMERS, LTD. (see advt.), 1063 Pender West, Vancouver.

Canadian Fairbanks-Morse Co., Ltd., Corner Robson and Beatty, Vancouver.

GORDON & BELYEA, LTD. (see advt.), 148 Alexander, Vancouver.

Canadian Fairbanks-Morse Co., Ltd., 110 Johnson, Victoria.

CONDUIT AND FITTINGS

CANADIAN GENERAL ELECTRIC CO., LTD. (see advt.), 1063 Pender West, Vancouver.

NORTHEEN ELECTRIC COMPANY (see advt.), 313 Water, Vancouver.

CONFECTIONERY

(See Fruits, Confectionery and Cigars)

CONFECTIONERY — WHOLESALE

McDonald Jam Co., Nelson.

Baker, Walter & Co. of Canada, Ltd., Kelly, Van & Co., Ltd., B. C. Distributors, 1025, 510 Hastings West, Vancouver.

Ellis, J. N., 38a Hastings West, Vancouver.

Fairview Candy Mfg. Co., 2001 Granville, Vancouver.

Fry, J. S. & Sons, Ltd., 1045 Hamilton, Vancouver.

Gardiner, H. J. & Co., Ltd., 825 Powell, Vancouver.

Gavin Bros. & Leigh, 1000 Pender East, Vancouver.

GUNN & CO., A. D., 112 Cordova West, Vancouver.

Hallett's Confectionery, 873 Granville, Vancouver.

Howard, H. G. & Co., Ltd., 331 Dunsmuir, Vancouver.

KELLY CONFECTION CO., LTD., 1106 Mainland, Vancouver.

Lowney, Walter M. Co. of Canada, Ltd., 845 Cambie, Vancouver.

Mainland Confectionery Co., 3315 Quebec, Vancouver.

Mission Confectionery Co., Ltd., 722 Granville, Vancouver.

National Biscuit & Confection Co., Ltd., First Avenue and Pine, Vancouver.

Nelson Shakespeare, Ltd., 149 Alexander, Vancouver.

PURDY, R. C., LTD. (see advt.), 675 Granville, Vancouver.

Ramsay Bros. & Co., Ltd., 998 Powell, Vancouver.

Scoffin, Arthur, 441 Dunsmuir, Vancouver.

Wood, Robert G., 767 Granville, Vancouver.

Worsley, A., 112 Cordova West, Vancouver.

Wrigley, Wm. Jr. Co., Ltd., 852 Cambie, Vancouver.

Ziegler, W., 1001 Howe, Vancouver.

Grant's Candy Factory, 919 Fort, Victoria.

Knowles & Macaulay, Ltd., 1213 Langley, Victoria.

Lilley, H. A., 1417 Douglas, Victoria.

Matthews' Candy Factory, 919 Government, Victoria.

Ormonds, Ltd., 242 Mary, Victoria.

Ramsay Bros. & Co., Ltd., 728 Fort, Victoria.
 Rogers, 913 Government, Victoria.
 Royal Candy Factory, 229 Government, Victoria.
 Stevenson's, H. S., 1119 Douglas, Victoria.
 Wiper & Co., 1210 Douglas, Victoria.

CONGOLEUM RUGS

BARRETT CO., LTD. (see advt.),
 Tenth and Arbutus, Vancouver.

CONSULAR AGENTS

(See Page 62 Editorial Section)

CONTRACTORS—BOARDING

Appleton & Robinson, 1030, 510
 Hastings West, Vancouver.

CONTRACTORS—BRIDGE

Shearer, James, Straiton.
 Armstrong, Morrison & Co., Ltd.,
 815, 543 Granville, Vancouver.

**CANADIAN NORTHWEST STEEL
 CO., LTD.**, (see advt.), Front East,
 Vancouver.

Carter-Halls-Aldinger Co., Ltd., 921,
 736 Granville, Vancouver.

DOMINION BRIDGE CO., LTD., 810
 London Building, Vancouver.

Grant, Smith & Co. & McDonnell,
 Ltd., 744 Hastings West, Vancouver.

Macdonald, Jas. & Co., 527, 510 Hast-
 ings West, Vancouver.

Northern Construction Co., Ltd., 921,
 736 Granville, Vancouver.

Grant, Smith & Co. & McDonnell,
 Ltd., Dallas Road, Victoria.

CONTRACTORS—BUILDING

(See also Carpenters and Builders)

Forrest, Geo., Alberni.

Stoddart, Mr., Ashcroft.

Kajawara, H., Butedale.

Wesslering, W. J., Butedale.

JONES & DORIS, (see advt.), Cran-
 brook.

JOHNSTON, W. H. & CO., Kamloops.

McKay, Mr., Lower Nicola.

Kinnee, E. H., McKay.

McLeod, John, Nanaimo.

Wilson Bros., Nanaimo.

Burns, Jno & Son, Nelson.

Epherson, V., Nelson.

Pascoe, W., Nelson.

WATERS, T. H. & CO., Nelson.

Belvidere, R., Okanagan Falls.

Irwin, A. E., Princeton.

Wilson, W. S., Princeton.

Sansen, Anton, Safety Cove.

Thomas, Samuel, Safety Cove.

Grutchfield, William J., Salmo.

Bryson, John R., Sidney.

Anderson, Geo. W. D., Summerland.

Bianco, Victor, Trail.

Thompson, George W., Trail.

Baynes & Horie, 836 Howe, Van-
 couver.

Biddall, J. D., 1030 Beach, Vancouver

Carter-Halls-Aldinger Co., Ltd., 921,
 736 Granville, Vancouver.

Northern Construction Co., Ltd., 921,
 736 Granville, Vancouver.

Palmer Bros., 929 Main, Vancouver.

Tsurukichi, T., 346 Cordova East,
 Vancouver.

Ford, Robert, Vernon.

Wylie, Charles, Vernon.

Anderson, W. J., 943 Fort, Victoria.

Bolden, J. W., 1616 Cook, Victoria.

Brown, T. H., 717 Discovery, Vic-
 toria.

Catterall, Thos. & Co., 921 Fort, Vic-
 toria.

Doe, S., 522 Sayward Building, Vic-
 toria.

Drysdale, Wm. F., 1033 North Park,
 Victoria.

Griffiths, S., 1278 Centre Road, Vic-
 toria.

Heatherington, Robt., 1153 Burditt
 Avenue, Victoria.

Jones, H. A., 827 Fort, Victoria.

Hodgson, H., 2103 Fernwood Road,
 Victoria.

Knox & Jones, 1327 Pandora, Victoria

Lockley, A., Esquimalt Road, Vic-
 toria.

Luney Bros., Ltd., 508 Sayward
 Building, Victoria.

McGregor, C. A., 837 Caledonia, Vic-
 toria.

Parfitt Bros., Ltd., 1303 Gladstone
 Avenue, Victoria.

Roper, R. W., 812 Fort, Victoria.

Silver, J. F., 899 Craigflower, Vic-
 toria.

Simpson, E. G., 1633 Redfern, Vic-
 toria.

Sutton, W. M., 1194 Newport Avenue,
 Victoria.

Williams, Terise & Williams, 853
 Cormorant, Victoria.

Bailey, Walter W., Yale.

CONTRACTORS—DECORATING

LEE, EDWARD A. & CO., (see
 advt.), 1216 Seventh Avenue East,
 Vancouver.

Canadian Architectural Decorating
 Co., 2025 Government, Victoria.

CONTRACTORS—DREDGING

Pacific Dredging Co., Ltd., 1412, 510
 Hastings West, Vancouver.

Vancouver Dredging & Salvage Co.,
 Ltd., 427 Seymour, Vancouver.

CONTRACTORS—EXCAVATING

Campbell, A. B., 630 Helmcken, Van-
 couver.

CONTRACTORS—GENERAL

(See also Contractors, Building, Etc.)

Price, R., Black Pool.

Johnston, Otto, Canyon.

Bertois, Julius A., Cascade.

Wright, F. M., Cawston.

Robertson, James P., Chilliwack.

Graham, John W., Christina Lake.

Peatt, Alfred, Colwood.

Smith, Percival, Comox.

Ford, Walter, Coombs.

West John, Coombs.

Hendron, George, Creston.

Lathrop, Wm. B., Crofton.

Campbell, J. M., Duncan.

Knocker, E. H., Duncan.

Somerville, J. G., Duncan.

Taylor, Spencer, R. R. No. 1, Eburne.

Martin, H. F., Edmonds.

Morrison, Wm. J., Elko.

Hawkins, Charles, Enderby.

Lockley, A., Esquimalt.

Young, Wm. N., Ganges.

Waller, Wm., (Clearing), Glenrosa.

Gaw, R., Grand Forks.

Gunderson, T. O., Greenwood.

Stephenson & Crum, Hazelton.

Beal, Joseph, Hedley.

Boeing & Brass, Hedley.

McRae, D. J., Hope.

McKilligan, George, Houston.

Reynolds, Fred. J., Houston.

**INVERMERE CONST. & SUPPLIES,
 LTD.**, Invermere.

Invermere Contracting Co., Inver-
 mere.

Davies, H. J., Kamloops.

Northern Construction Co., Ltd.,
 Kamloops.

PHOTO CO.

Commercial Photographers
 INTERIORS, EXTERIORS
 CATALOGUE WORK
 VANCOUVER, B. C.
 CONSTRUCTION IN PROGRESS
 INDUSTRIAL DISPLAYS

Universal Multi- graphing Co.

Advertising
By Mail

M L A I L I N G S

Trade Lists
Professional
Lists

Grocers

Dry Goods

General Stores

Hotels

Farmers

Fruit Growers

Canners and
Packers

Mining

Logging

Lumbering

Fishing

Lists

Multigraphing

Addressing

Mailing

Phone

SEY. 6445

313-314

Metropolitan
Building

Vancouver, B. C.

CONTRACTORS—GENERAL— (Continued)

Speers, James, Kaslo.
Bigger, J. A., Kelowna.
Ward & Baldock, Kelowna.
Dockstender, Daniel, Kettle Valley.
Snell & Hopper, Kettle Valley.
Wilson, F., Kettle Valley.
Pybus, W. B. (cement), Ladner.
Hanson, Olaf, (via Smithers), Lake
Kathlyn.
Jennings, David, (via Smithers),
Lake Kathlyn.
Michaud, Zotique, Langley Prairie.
McKay, Mr., Lower Nicola.
McLean, P., Merritt.
Mitchell, Henry G., Metchosin.
McAdie, Henry, Nanaimo.
McRae Bros., Nanaimo.
May, John, Nanaimo.
Mesher Bros., Nanaimo.
Young, Chester, Nanaimo.

KOOTENAY GRANITE MONUMENT CO., LTD., (see advt.), Nelson.

Hassam Paving Co., B. C., Ltd., 22
Hart Block, New Westminster.
MASUDA, T., 13 Blackie Street, New
Westminster.

Sloan & Harrison, 206 Westminster
Trust Building, New Westminster.
Marchesi, G. O., (cut stone), 300
Lonsdale Avenue, North Vancouver.

Bigoni, N., Penticton.
Etter, O. C., Penticton.
Haugen, J., Penticton.
Hunnable, W., Penticton.
Markel, Joseph, Penticton.
Rossi, J., Penticton.
Exton, Edward, Port Alberni.
Wood, Robert H., Port Alberni.
Tingley, Elias L., Port Clements.
Tuleman, C. N., Port Clements.
Coquitlam Construction Co., Port
Coquitlam.

Riddle, J., Port Hammond.
Adair, E. E., Port Haney.
Hall & Buchanan, Port Haney.
Bronger & Flynn, Prince George.
Myers, H. E., Third Avenue West,
Prince Rupert.
Shockley, E. H., Prince Rupert.
Fraser, Alex., Qualicum Beach.
Barge, J. L., Queen Charlotte.
Joyce, Harry, Quesnel.
Norwood Bros., Quesnel.
Knowler & McCauley (boarding),
Revelstoke.

Pradolini, A., Revelstoke.
Robert, Louis H., Roberts Creek.
Ward, Chas., Sidney.
Wilkinson, Fred S., Sidney.
Abe, D. T., 259 Powell, Vancouver.
Adkison & Dell, 700, 325 Howe, Van-
couver.

Anderson, E. A., 320 Twentieth
Avenue East, Vancouver.
Bailey, Capt. R., 502 Victoria Drive,
Vancouver.
Baynes & Horie, 836 Howe, Vancou-
ver.

Booker, Campbell & Whipple, Ltd.,
35, 413 Granville, Vancouver.
Brown, J. G., 771 Cordova East, Van-
couver.

Campbell, D. K., 40, 423 Hamilton,
Vancouver.

**CANADIAN NIPPON SUPPLY CO.,
LTD.** (see advt.), 362 Powell, Van-
couver.

Carter-Halls-Aldinger Co., Ltd. (con-
crete), 736 Granville, Vancouver.
Chikamera, T., 128 Gore Avenue,
Vancouver.

Chrystal, E. & Co., 219 Keefer East,
Vancouver.

Coffin & Alexander, 1701 Broadway
West, Vancouver.

Columbia Bitulithic, Ltd., 715, 402
Pender West, Vancouver.

COTTON COMPANY, LTD., False
Creek, behind C.P.R. Local Freight
Sheds, Vancouver.

Creelman, A. G. & Co., City Market,
Vancouver.

Crowe & Wilson, 441 Seymour, Van-
couver.

Davies Construction Co., 714, 850
Hastings West, Vancouver.

Dominion Construction Co., Ltd., 509
Richards, Vancouver.

Emery, Harold, 326 Sixth Avenue
West, Vancouver.

Esmervig, Nicholas, 401 Twenty-first
Avenue East, Vancouver.

Ficher, H. H., 826 Dunsmuir, Van-
couver.

Gest, G. M., Ltd., 500 Beatty, Van-
couver.

Gibbs & Jackson, rear 513 Hamilton,
Vancouver.

Gossee, H., 903 Dublin, Vancouver.

Greenlees, W., 407 Cordova West,
Vancouver.

Greggor, R. H., 728 Helmcken, Van-
couver.

Harrison & Lamond, 601, 744 Hast-
ings West, Vancouver.

Hodgson & King, 403, 626 Pender
West, Vancouver.

Holloway, H. E., Twenty-first and
Dumfries, Vancouver.

Inglehart, F. J., 919 Broadway East,
Vancouver.

Kanikura, J., 566 Cordova East, Van-
couver.

Keast & Allan (cut stone), 881
Beach, Vancouver.

Ledingham & Cooper, 16, 423 Hamil-
ton, Vancouver.

Macdonald, Jas. & Co., 527, 510 Hast-
ings West, Vancouver.

McLuckie, Jno. M., 347 Water, Van-
couver.

Mercier, H. & Co., 3741 Keefer, Van-
couver.

National Home Builders, Ltd., 428,
739 Hastings West, Vancouver.

Northern Construction Co., Ltd., 921,
736 Granville, Vancouver.

Pacific Dredging Co., Ltd., 1412, 510
Hastings West, Vancouver.

Perry, C. F., 643 Howe, Vancouver.

Peterson, H. P. Co., Ltd., 704, 718
Granville, Vancouver.

Piummer, A. A. & Co., Ltd., 410 Hast-
ings West, Vancouver.

Rice, L. M. & Co., Inc., 863, 626 Pen-
der West, Vancouver.

Rush & Reed (plastering), 2306
Stephens, Vancouver.

Sharp, W. B., 1460 Seventh Avenue,
West, Vancouver.

Skene & Christie, 725, 510 Hastings
West, Vancouver.

Smith, Grant & Co. & McDonnell, Ltd.,
624, 736 Granville, Vancouver.

Taylor Engineering Co., Ltd., 603,
850 Hastings West, Vancouver.

Tinney & Humphries, Ltd., 623 Rich-
ards, Vancouver.

Vickers, J. H. & Co., Ltd., 1408, 207
Hastings West, Vancouver.

Vincent, John (roofing), 841 Sey-
mour, Vancouver.

Wiles, H. A., 1250 Eighth Avenue
West, Vancouver.

Williams, A. Co., Ltd., 414, 850 Hast-
ings West, Vancouver.

Wood, H. C. (plastering), 253 Twenty-
eighth Avenue East, Vancouver.

WRIGHT BROS. (see advt.), 511,
Dunsmuir, Vancouver.

CATTERALL, THOMAS & CO., 921
Fort, Victoria.

Moore & Pathic, 912 Johnson, Vic-
toria.

Stewart Marble & Granite Works,
May and Eberts, Victoria.
Turner Bros. (masonry), 730 Craigh-
flower, Victoria.

VICTORIA MACHINERY DEPOT
(see advt.), 343 Bay, Victoria.
Armskold, Mr., Webster's Corner.
Harvey, B., West Summerland.

CONTRACTORS—MINING

Blaylock, S. G., Trail.
**RED JACKET DEVELOPMENT CO.,
LTD.**, 416, 510 Hastings West,
Vancouver.
Robinson Contracting Co., Ltd., 501,
739 Hastings West, Vancouver.

CONTRACTORS—PAINTING

WRIGHT BROS. (see advt.), 511
Dunsmuir, Vancouver.

CONTRACTORS—PUBLIC WORKS
**FRASER RIVER PILE DRIVING
CO., LTD.** (see advt.), 324 Front,
New Westminster.

Armstrong, Morrison & Co., Ltd.,
815, 543 Granville, Vancouver.
Carter-Halls-Aldinger Co., Ltd., 921,
736 Granville, Vancouver.

Cotton Co., Ltd., False Creek, behind
C. P. R. Local Freight Sheds, Van-
couver.

Evans, Coleman & Evans, Ltd., foot
Columbia, Vancouver.
Harrison & Lamond, 601, 744 Hast-
ings West, Vancouver.

Macdonald, Jas. & Co., 527, 510 Hast-
ings West, Vancouver.
Northern Construction Co., Ltd., 921,
736 Granville, Vancouver.

ROBERTSON & PARTNERS, LTD.,
808, 837 Hastings West, Van-
couver.

Vancouver Pile Driving & Contract-
ing Co., 910, 207 Hastings West,
Vancouver.

Jackson, Sir John (Canada), Ltd.,
Ogden Point, Victoria.

Murray, G., 318 Irvine, Victoria.
V. I. PILE DRIVING CO., 707 B. C.
Permanent Loan Building, Victoria

CONTRACTORS—RAILROAD

Armstrong, Morrison & Co., Ltd., 815,
542 Granville, Vancouver.

Foley, Welch & Stewart, 506, 739
Hastings West, Vancouver.

Grant, Smith & Co. & McDonnell, 744
Hastings West, Vancouver.

Northern Construction Co., Ltd., 921,
736 Granville, Vancouver.

Welch, P., 324 Howe, Vancouver.
Grant, Smith & Co. & McDonnell,
Dallas Road, Victoria.

CONTRACTORS—ROOFING

Collins, Chas., 929 Broadway East,
Vancouver.

WRIGHT BROS. (see advt.), 511
Dunsmuir, Vancouver.

CONTRACTORS—SUPPLIES

Canadian Allis-Chalmers, Ltd., Nel-
son.

Brown, Fraser & Co., Ltd., 1150
Homer, Vancouver.

**CANADIAN ALLIS - CHALMERS,
LTD.** (see advt.), 1063 Pender
West, Vancouver.

Canadian Fairbanks-Morse Co., Ltd.
(The), corner Robson and Beatty,
Vancouver.

Evans, Coleman & Evans, Ltd., foot
Columbia, Vancouver.

General Supply Co. of Canada, Ltd.
(The), 906, 736 Granville, Van-
couver.

McLennan, McFeeley & Co., Ltd., 99
Cordova East, Vancouver.

Mussen's Limited, 714, 602 Hastings
West, Vancouver.

**WOOD, VALLANCE & LEGGAT,
LTD.** (see advt.), 573 Carrall, Van-
couver.

Canadian Fairbanks-Morse Co., Ltd.
(The), 110 Johnson, Victoria.

PEIOR, E. G. & CO., LTD. LBY. (see
advt.), Government and Johnson,
Victoria.

COOPERAGE

(See Lumber—Boxes and Cooperage)

COPPER—CORRUGATED

CRANE, LIMITED (see advt.), 540
Beatty, Vancouver.

COPPER PLATES AND TUBING

HAZLITT, W. H. & CO., LTD. 915
Georgia West, Vancouver.

COPPER WIRE

HAZLITT, W. H. & CO., LTD., 915
Georgia West, Vancouver.

CORDAGE AND ROPES—WHOLE- SALE

Balfour, Guthrie & Co., 239 Hastings
West, Vancouver.

Macgowan & Co., 1059 Hamilton,
Vancouver.

Tait, J. S. & Co., 144 Water, Van-
couver.

CORKS AND CORK BOARD

BABBAGE, RICHARD W., 406 Pen-
der West, Vancouver.

CORSETS—WHOLESALE

Dominion Corset Co., 608 Pender
West, Vancouver.

Spirella Corset Office, 509, 470 Gran-
ville, Vancouver.

COTS—MANUFACTURERS

Restmore Manufacturing Co., Ltd.,
Parker and Glen Drive, Vancouver

COTTON DUCKS AND DRILLS

LIPSETT, EDWARD (see advt.), 68
Water, Vancouver.

COUNTER CHECK BOOKS

**APPLEFORD COUNTER CHECK
BOOK CO., LTD.**, 315 Seymour,
Vancouver.

CRAB AND CLAM DEALERS

(See Fish—Crabs and Clams)

CRATES AND BOXES

(See Lumber—Box Manufacturers)

CREAMERIES

(See Milk Dealers)

CREAM SEPARATORS

Brown, Fraser & Co. Ltd. (see advt.),
1150 Homer, Vancouver.

Dairy Machinery Co., Ltd., 1128
Homer, Vancouver.

DeLaval Co., Ltd., 1168 Homer, Van-
couver.

Johnson, A. I Co., 844 Cambie, Van-
couver.

MASSEY-HARRIS CO., LTD., 869
Beatty, Vancouver.

Petrie Mfg. Co., Ltd., 1125 Tenth
Avenue West, Vancouver.

*Best
Farms*

Farms

Complete lists of Acreage and Farms in all the
better settled sections adjacent to Vancouver and
Westminster. Inspected places only — accurately
described—maps—valuations.

414 Seymour St. Vancouver, B.C.

Multigraphing, Signing,
Folding, Inserting, Sealing,
Stamping, Addressing and
Mailing.

Universal Multigraphing Co.

"Universal Quality is Unequaled"

313-314 METROPOLITAN BLDG. Phone Sey. 6445

VANCOUVER, B. C.

Mail Order Advertising.

CREDIT REPORTING

Bradstreet Co., 718 Granville, Vancouver.

DUN, E. G. & CO. (see advt.), 510 Hastings West, Vancouver.

RETAILERS' PROTECTION CO., 210 119 Pender West, Vancouver.

CREOSOTE OILS

BARRETT COMPANY, LIMITED (see advt.), Tenth Avenue and Arbutus, Vancouver.

CREOSOTING WORKS

Vancouver Creosoting Co., Ltd., P. O. Box 2048, North Vancouver.

CROCKERY

(See China, Crockery and Glass)

CROCKERY & GLASS—RETAIL

(See China, Crockery and Glass)

CROCKERY, GLASS—WHOLESALE

CASSIDY'S LIMITED (see advt.), 929 Granville, Vancouver.

RENWICK & CUNLIFFE, LTD., 365 Water, Vancouver.

CRUSHED FRUITS AND SYRUPS

HEALEY-YOUNG CO., LTD. (see advt.), 565 Hamilton, Vancouver.

CURTAIN CLEANING

Day's Curtain Cleaning Works, 1035 Pender West, Vancouver.

Permanent Dye Works, 1641 Fourth Avenue West, Vancouver.

CURTAINS AND DRAPERIES

SPENCER, D., LTD., 507 Hastings West, Vancouver.

CUSTOMS BROKERS

Jervis, A. W., Ashcroft.

Yarwood, C. S. G., Huntingdon.

Tripp, F. A., Kamloops.

Ironsides, M. C., Nanaimo.

McGirr, George, Nanaimo.

Horstead, Geo., Nelson.

Vroom, John P. & Co., Nelson.

BELYEA & CO. LTD., 809 Carnarvon, New Westminster.

Edmonds, W. F., 7 Sixth, New Westminster.

Rush, T. R., Prince George.

Lowthian, J. W. S., Revelstoke.

Evans, R. T., Rossland.

Kemp, Jesse, Rossland.

Alcock, Miss K. J., 420 Howe, Vancouver.

Cottrell, G. H., Ltd., 349 Railway, Vancouver.

Crickmay Bros., 400, 325 Howe, Vancouver.

Dodwell & Co., Ltd., 609, 525 Seymour, Vancouver.

Fraser Express Co., 500 Cordova West, Vancouver.

GEDDES, J. PERCY, 207, 704 Hastings West, Vancouver.

Independent Van & Storage Co., Ltd., 425 Cordova West, Vancouver.

James, W. A., 837 Hastings West, Vancouver.

KING WAREHOUSING CO., 1050 Hamilton, Vancouver.

McCreery, Joseph, 15, 413 Granville, Vancouver.

Milne, D. E., 17, 615 Hastings West, Vancouver.

Nesbitt, A. H., 12, 445 Granville, Vancouver.

Spear, William J., 3, 739 Hastings West, Vancouver.

Stapley, G. G., 837 Hastings West, Vancouver.

TURNBULL BROS., 732 Hastings West, Vancouver.

Duncan Storage, 535 Yates, Victoria.

George, A. & Co., 109 Belmont House, Victoria.

King Bros., 1, 1010 Langley, Victoria.

MCAVISH BROS., (see advt.), 1218 Government, Victoria.

CUT GLASS—MANUFACTURERS

CASSIDY'S LIMITED (see advt.), 929 Granville, Vancouver.

CUT GLASS—RETAIL

BIRKS, HENRY & SONS, LTD., 710 Granville, Vancouver.

CASSIDY'S LIMITED (see advt.), 929 Granville, Vancouver.

CUTLERY—RETAIL

(See also Hardware)

B. C. Barbers' Supply Co., 104 Hastings West, Vancouver.

Tick & Co., 142 Cordova West, Vancouver.

Fox, M. & M. A., 1239 Broad, Victoria.

CUTLERY AND SILVERWARE—WHOLESALE

CASSIDY'S LIMITED (see advt.), 929 Granville, Vancouver.

RENWICK & CUNLIFFE, LTD., 365 Water, Vancouver.

THOMPSON, CHAS. S. & SONS, 1150 Hamilton, Vancouver.

WOOD, VALLANCE & LEGGAT, LTD. (see advt.), 573 Carrall, Vancouver.

CUTS—ZINC AND HALF-TONE

ANGELL ENGRAVING CO. (see side lines), 518 Hastings West, Vancouver.

CLELAND-DIBLE ENGRAVING CO., LTD. (see advt.), 500 Beatty, Vancouver.

COLONIST PUBLISHING CO., LTD. (see advt.), 1211 Broad, Victoria.

DAIRIES

(See Milk Dealers)

DAIRY SUPPLIES

Dairy Machinery Co. Ltd., 1128 Homer, Vancouver.

De Laval Co. Ltd. (The), 1168 Homer, Vancouver.

Johnson, A. I. & Co., 844 Cambie, Vancouver.

Massey-Harris Co. Ltd., 869 Beatty, Vancouver.

Vernon Milk Supply, Vernon.

DANCING ACADEMIES

Fenn, W. E. (Cotillion Hall), 710 Davie, Vancouver.

Franklin's Academy of Dancing, 1117 Granville, Vancouver.

Lester, F. W., 1022 Davie, Vancouver.

O'Brien, Wm. E. (O'Brien Hall), 406 Homer, Vancouver.

DATE AND APPLE BUTTER

B. C. Vinegar Works (see advt.), 1365 Powell, Vancouver.

DELCO LIGHT PRODUCTS

HAZLITT, W. H. & CO. LTD., 915 Georgia West, Vancouver.

DENTAL SUPPLIES

B. C. Dental Supply Co. Ltd., 44, 445 Granville, Vancouver.
 Bayne, B., 423, 718 Granville, Vancouver.
 Crown Dental Laboratory, 306, 615 Pender West, Vancouver.
 Dental Laboratory (The), 522 Pender West, Vancouver.
 Reid Bros., 413 Granville, Vancouver.
 Temple, Pattison & Co. Ltd., 626 Pender West, Vancouver.
 Western Dental Mfg. Co. Ltd., 310, 205 Hastings West, Vancouver.

DENTISTS

Aitken, Dr. T. S., Courtenay.
 Miles, F. B., Cranbrook.
 Kerr, D. E., Duncan.
 Barber, John, Fernie.
 Simmons, Harry S., Fernie.
 Lloyd, W. E., Go den.
 Averil, G. W., Grand Forks.
 Gerry, J. B., 14, 192 Fourth, Kamloops.
 Keene & McCullough, 219 Victoria, Kamloops.
 Griffith, Dr., Kaslo.
 Mathison, R., Kelowna.
 Lundahl, C. B., Ladysmith.
 Brown, G. B., Nanaimo.
 Dier, R. B., Nanaimo.
 Gill, H. C., Nanaimo.
 Morrison & Morrison, Nelson.
 Smyth, E. G., Nelson.
 Steed, W. B., Nelson.
 Banford & Smith, Westminster Trust Building, New Westminster.
HACKING, W. J., 552 Columbia, New Westminster.
 MacSween, P. D., Cliff Block, New Westminster.
 Smith, Frank P., McLeod Building, New Westminster.
 Fallick, E. R., 107 First West, North Vancouver.
 Thompson, T. G., 92 Lonsdale, North Vancouver.
 Guy, Thomas, Phoenix.
 Badgers, Dr., Prince George.
 Brown, Dr., Smith Building, Third, Prince Rupert.
 Heard, J., Revelstoke.
 Gummings, W. M., Revelstoke.
 Badgers, L. B., Smithers.
 Anderson, Brett, 102, 602 Hastings West, Vancouver.
 Baker, A. R., 3-4, 407 Hastings West, Vancouver.
BISHOP, H. A., 203, 150 Hastings East, Vancouver.
 Black, J. E., 34, 445 Granville, Vancouver.
 Bridgman, E. W., 337 Hastings West, Vancouver.
 Brighthouse & Brighthouse, 307-8, 510 Hastings West, Vancouver.
 Campbell, Gordon, 805 Granville, Vancouver.
 Coldwell, R. L., 204, 718 Granville, Vancouver.
 Coultas, C. J., 679 Granville, Vancouver.
 Curry, W. J., 301, 207 Hastings West, Vancouver.
 Dalby, W. S., 736 Granville, Vancouver.
 Davison, R. L., Main and Eighth, Vancouver.
 Duff, J. L., 201, 16 Hastings East, Vancouver.
 Ford, Grant, 22, 163 Hastings West, Vancouver.
 Gallagher, W. M., 322-6, 470 Granville, Vancouver.
 Gatewood & Spencer, 470 Granville, Vancouver.

Gilbert, O. C., 200, 207 Hastings West, Vancouver.
 Gilroy, Larry E., 207, 751 Granville, Vancouver.
 Goodwin, Ray S., 2190 Fourth West, Vancouver.
 Grady, T. P., 603 Hastings West, Vancouver.
 Hall, H. E., 19 Hastings East, Vancouver.
 Hall, W. S., 212-14, 510 Hastings West, Vancouver.
 Hanna, R. S., 302, 16 Hastings East, Vancouver.
 Hanna, W. M., 1, 423 Hamilton, Vancouver.
 Howie, R. O., 330 Homer, Vancouver.
 Humber, F. R., 337 Carrall, Vancouver.
 Jones, J. Milton, 401, 718 Granville, Vancouver.
 King, F. E., 301, 718 Granville, Vancouver.
 Kinney, Edwin E., 3530 Commercial, Vancouver.
 Kobe, W. S., 346 Powell, Vancouver.
 Large, R. Melville, 817 Granville, Vancouver.
 Loweridge, William A., 213, 718 Granville, Vancouver.
 Lowe, A. M., 101-04, 108 Hastings West, Vancouver.
 Macdonald, R. E., 2190 Fourth West, Vancouver.
 McGuire, G. A., 736 Granville, Vancouver.
 McLaren, J. M., 2, 510 Hastings West, Vancouver.
 McRae, A. A., 1507 Twelfth West, Vancouver.
 Mansell, C. B., 307, 718 Granville, Vancouver.
 Milloy, A., 404 Abbott, Vancouver.
 Minogue, Peden & Hill, 411, 718 Granville, Vancouver.
 Montgomery, Ida O., 5, 413 Granville, Vancouver.
MOODY, HARRISON P., Corner Carrall and Hastings, Vancouver.
 Moody, T. Glendon, 197 Hastings East, Vancouver.
 Nicholson, T. M., 510, 718 Granville, Vancouver.
 O'Neil, Frank H., 512, 736 Granville, Vancouver.
 Pallen, R. L., 34, 445 Granville, Vancouver.
 Pollock, F., 709 Dunsmuir, Vancouver.
 Randall, O. F., 307 Joyce, Vancouver.
 Richardson, Wesley, 3, 165 Hastings West, Vancouver.
 Rostein, E. M., 201, 718 Granville, Vancouver.
 Sipes, M. O., 423 Hamilton, Vancouver.
 Snipes, T. W., 412, 718 Granville, Vancouver.
 Sproule, W. K., 305, 718 Granville, Vancouver.
 Telford, Geo., 404, 718 Granville, Vancouver.
 Thomas, H. E., 3, 633 Hastings West, Vancouver.
 Thomas, Percy C., 722 Granville, Vancouver.
THOMPSON, WM. H., 602 Granville, Vancouver.
 Watson, W. S., 304, 718 Granville, Vancouver.
 Wood, H., 169 Broadway East, Vancouver.
 Wright, W. F., 207, 718 Granville, Vancouver.
 Wriglesworth, W. J., 936 Granville, Vancouver.
 Corrigan, C. W., Vernon.
 MacDonald, K. C., Vernon.

Phone 3412

312 Hibben-Bone Bldg.
VICTORIA

J. W. Wright, General Manager.

413-14 Metropolitan Bldg.
VANCOUVER

Representatives in all parts of the world.

Every description of detective work undertaken.

Wright Private Detective Agency



**NORTH
AMERICAN
LIFE
ASSURANCE
CO.**

Head Office:
Toronto, Ontario

E. W. Keenleyside
Provincial
Manager

470
Granville
Street
Vancouver
B. C.

Phone
Seymour 225



DENTISTS—(Continued)

Burgess, H. LeRoy, 107-12 Campbell Building, Victoria.
Clark, H. E., Yates and Douglas, Victoria.
Clemence, S. G., 46, 1122 Broad, Victoria.
Dent, C. C., 313-14 Central Building, Victoria.
Dier, H., 204 Times Building, Victoria.
Fraser, W. F., 301 Stobart-Pease Building, Victoria.
Garesche, Arthur J., Yates, Victoria.
Gilbert, O. C., 1304 Government, Victoria.
Griffiths, E. H., 401-2 Sayward Building, Victoria.
Hall, Lewis, Yates and Douglas, Victoria.
Hare, H. H., 1112 Government, Victoria.
Hartman, S. M., 203-5 Campbell Building, Victoria.
Haynes, G. H., 107, 625 Fort, Victoria.
Higgins, P., 48, 1122 Broad, Victoria.
Humber, A. A., 206, 625 Fort, Victoria.
Jones, T. H., 1018 Government, Victoria.
Jones, T. J., 1018 Government, Victoria.
McCarter, A., 412-14 Central Building, Victoria.
McKeown, R. E., 1112 Government, Victoria.
Moody, F. G., 626 Yates, Victoria.
Nash, Richard, 204, 625 Fort, Victoria.
Proctor, F., 1236 Government, Victoria.
Richards, B. C., 19, 1119 Government, Victoria.
Russell, Wm., 205-8, B. C. Permanent Loan Building, Victoria.
Tanner, A. H., 102-6 Campbell Building, Victoria.
Thompson, J. L., 33, 613 View, Victoria.
Verrinder, R. Ford, 308-10 Campbell Building, Victoria.

DEPARTMENT STORES
(See also General Stores)

Trites-Wood Co. Ltd., Fernie.
Hudson's Bay Co., Kamloops.
Spencer, David, Ltd., Nanaimo.
Hudson's Bay Co., Nelson.
King, W. R. & Co., Penticton.
Penticton Department Stores, Penticton.
Howse, A. E. Co. Ltd., Princeton.
HUDSON'S BAY CO., Granville and Georgia, Vancouver.
SPENCER, DAVID, LTD., 507-541 Hastings West, Vancouver.
WOODWARD DEPARTMENT STORES, LTD. (see advt.), 101 Hastings West, Vancouver.
Hudson's Bay Co., Vernon.
GORDON'S, LTD., 739 Yates, Victoria.
SPENCER, DAVID, LTD., Broad, Victoria.

DERRICKS—FLOATING

Grand Trunk Pacific Railway, Prince Rupert.
Wallace Shipyards, North Vancouver.
Canadian Pacific Railway, Vancouver.
Coughlan & Sons, Ltd., Vancouver.
B. C. Marine, Vancouver.
Grant & McDonald, Vancouver.
Vancouver Dredging & Salvage Co., Vancouver.
Yarrows, Limited, Victoria.

DETECTIVE AGENCIES

Johnston, Joshua, 207 Hastings West, Vancouver.
THIEL DETECTIVE CO. OF CANADA, LTD., 626, 470 Granville, Vancouver.
Vancouver Detective Agency, 1429, 510 Hastings West, Granville, Vancouver.
WRIGHT PRIVATE DETECTIVE AGENCY (see side lines), 413-14, 839 Hastings West, Vancouver.
V. I. PRIVATE DETECTIVE AGENCY (see side lines), Hibben-Bone Building, Victoria.

DIAMONDS AND PRECIOUS STONES

(See also Jewelers and Watchmakers)
ALLAN, O. B., 470 Granville, Vancouver.
BIRKS, HENRY & SONS, LIMITED, Granville and Georgia, Vancouver.

DIES AND TOOLS

Gibbs Tool & Stamping Works, 356 Dufferin West, Vancouver.
Letson & Burpee, Ltd., 172 Alexander, Vancouver.
Murray-Latta Machine Works, 619 Bidwell, Vancouver.

DIRECTORY PUBLISHERS

Henderson Directory Co., 505, 119 Pender West, Vancouver.
HOTEL RED BOOK CO. LTD., 210-212 Metropolitan Building, Seymour 2876, Vancouver.
Progress Publishing Co. Ltd, 703, 626 Pender West, Vancouver.
WRIGLEY DIRECTORIES, LTD., 210-212 Metropolitan Building, Seymour 2876, Vancouver.

DISINFECTANTS

BARRETT COMPANY, LTD. (THE) (see advt.), Tenth and Arbutus, Vancouver.
Hygiene Products, Ltd., 517 Hamilton, Vancouver.
Snowdon, C. C., 823 Powell, Vancouver.
West Disinfecting Company, 1246 Granville, Vancouver.

DISTRIBUTING & FORWARDING
(See also Storage and Transfer)

Stokes, E., Armstrong.
City Transfer Co., Chilliwack.
CITY TRANSFER & WAREHOUSE CO. (see advt.), Cranbrook.
McCraith, H. S., Creston.
Halpenny, H. W., Duncan.
Ferne Cartage Co., Fernie.
Grand Forks Transfer, Grand Forks.
Ruddy & McKay, Hazelton.
Milton, John, Kamloops.
NORTHERN TRANSFER COMPANY (see advt.), 237 Lansdowne, Kamloops.
Jenkins Co. (The), Kelowna.
JOHNSTON, ARCHIE, LTD., Kelowna.
Weaving, S. W., Ladysmith.
Nanaimo Transfer, Nanaimo.
WEST TRANSFER CO., Nelson.
BELYEA & CO. LTD. (see advt.), 908 Carnarvon, New Westminster.
North Vancouver Cartage Co. Ltd., North Vancouver.
Bassett, Fred, Penticton.
Shead, George, Port Alberni.
Rush Transfer & Storage, Prince George.

Pacific Cartage, Ltd., Second, Prince Rupert.
 City Transfer Co., Revelstoke.
 Plester Cartage Co., Rossland.
 Boutwell & Urquhart, Salmon Arm.
 Bulkley Transfer Co., Smithers.
 McLeod, Ike, Trail.
 McCorkell Bros., Vanderhoof.
 Smith, E. B., Vanderhoof.
 Bowman, J. H. & Co., 829 Powell, Vancouver.

CAMPBELL'S S. F. S. & M. CO. LTD.
 857 Beatty, Vancouver.

CAMPBELL STORAGE CO. LTD.
 (see advt.), 857 Beatty, Vancouver.
 Cottrell, George H. Ltd., 349 Railway, Vancouver.

Great Northern Transfer Co., C.N.R. Freight Sheds, Vancouver.
 Independent Van & Storage Co. Ltd., 760 Beatty, Vancouver.
 Johnston Storage Co. Ltd., 915 Main, Vancouver.

KING WAREHOUSING CO. (see advt.), 1050 Hamilton, Vancouver.
 Mainland Transfer Co. Ltd., C. P. R. Freight Sheds, Vancouver.
 Merchants Cartage Co., 146 Water, Vancouver.

Northwestern Messenger Service Ltd. 450 Seymour, Vancouver.

TURNBULL BROS., 732 Hastings West, Vancouver.

Harwood, Joseph, Vernon.
 Neil & Cryderman, Vernon.

McTAVISH BROS., 524 Fort, Victoria.

Pacific Transfer Co., 726 View, Victoria.

Reliable Messenger & Delivery Service, 809 Burdette, Victoria.

Safety Storage & Warehousing Co. Ltd., Victoria.

DOG AND CAT HOSPITAL
 B. C. Dog & Cat Hospital, 688 Seymour, Vancouver.

DRAFTING AND BLUE PRINTING
 British Columbia Drafting & Blue Print Co., 431 Granville, Vancouver
 City Map & White Print Co., 432 Cordova West, Vancouver.

VANCOUVER MAP & BLUE PRINT CO., 441 Seymour, Vancouver.
 Electric Blue Print & Map Co., 214 Central Building, Victoria.

DRAFTING OFFICE
GRIFFITH, H. S., Manager, 702 Holden Building, Seymour 3116, Vancouver.

DEAG SAWS—PORTABLE
MacGREGOR, WEE, SAW MANUFACTURING CO., 104 Main, Vancouver.

DRAWING INSTRUMENTS
CLARKE & STUART CO. LTD. (see front cover and page), 320 Seymour, Vancouver.
 Harrison & Co., 582 Richards, Vancouver.

VICTORIA BOOK AND STATIONERY CO. LTD. (see advt.), 1002 Government, Victoria.

DREDGING
 (See Contractors—Dredging)

DRESS GOODS SPONGED AND SHRUNK

SMITH'S BUTTON WORKS (see side lines), Collister Block, Columbia, New Westminster; 653 Granville, Vancouver, and 1210 Broad, Victoria.

DRESSMAKERS

Hearl, Mrs George, Boundary Bay.
 Wilkinson, Mrs. W., Elko.
 Colton, Mrs. H. R., Fernie.
 Weston's Millinery Store, Golden.
 Mader, Mrs A. M., Grand Forks.
 Parisian Dye Works, 188 Fourth, Kamloops.

Bott, Miss, Murrayville.
 Chalk, Mrs., 306 Tenth, New Westminster.

McIntosh, Miss Bessie, 5 Hart Block, New Westminster.

Blanchard, Miss A., 210 Lonsdale, North Vancouver.

Matchett, E. T. & Co., Port Haney.
 Lee, John, Revelstoke.

Cunningham, Mrs. Freda, Shawnigan Lake.

Barclay, Miss M., 1149 Burrard, Vancouver.

BATISTE (THE) COSTUME CO. (see advt.), 809, 318 Homer, Vancouver.
 Bragg, Mrs. R., 886 Hornby, Vancouver.

Brice Lillian, 911 Robson, Vancouver.
 Brown, Miss M., 744 Davie, Vancouver.

Campbell, Mrs L., 4102 Main, Vancouver.

Davenport, Mrs H. M., 577 Howe, Vancouver.

Davis, Miss S. E., 1119 Georgia West, Vancouver.

Derby, Mrs M., 520 Homer, Vancouver.

Elite Dressmaking Parlors, 148 Eleventh East, Vancouver.

Evay, Elizabeth, 880 Kingsway, Vancouver.

Fady, Miss J. P., 1087 Robson, Vancouver.

Fraser, Mrs. F., 1114 Davie, Vancouver.

Gildemeester, Mrs T. H., 2303 Main, Vancouver.

Greenly, Charlotte, 835 Broadway East, Vancouver.

Harrington, Helen M., 829 Broadway West, Vancouver.

Hill, Ida, 307 Hastings East, Vancouver.

Horrobin, Mrs M. P., 1517 Broadway West, Vancouver.

Ideal Skirt Parlor, 2603 Granville, Vancouver.

JACKSON BRAIDING & EMBROIDERING WORKS (see advt.), 509 Burrard, Vancouver.

James, Renee, 726 Robson, Vancouver.

Kirkwood, Miss L., 1431 Commercial, Vancouver.

Lilbun, Miss S., 8-14 Cordova West, Vancouver.

Lille & Christine, 2608 Granville, Vancouver.

Limbrick, Mrs. E. B., 923 Georgia West, Vancouver.
 Lynch, Mrs E., 901 Howe, Vancouver.
 McKenzie, Mrs. J., 2169 Fourth West, Vancouver.
 Olson, Laura E., 812 Robson, Vancouver.
 Osburn, Miss M., 748 Homer, Vancouver.
 Philpot, Miss M., 2308 Broadway West, Vancouver.
 Polley, Miss K., 1118 Granville, Vancouver.
 Raynor, Mrs C., 1405 Sixteenth East, Vancouver.
 Richards, Mrs. A., 2313 Granville, Vancouver.
 Royal Dressmaking Parlors, 1106 Davie, Vancouver.
 Short & Kenealy, 1046 Robson, Vancouver.

**K
N
O
W
L
T
O
N
S**

Drug Store

Always Open

Mail Orders Sent Anywhere Promptly

15 Hastings St. East

VANCOUVER

CUTS

ANGELL
ENGRAVING
CO.518
HASTINGS
ST. W.
VANCOUVER**DRESSMAKERS—(Continued)**

Sims, Mrs. S. A., 307 Seventh East, Vancouver.
 Snow, Miss Elsie, 812 Burrard, Vancouver.
 Spain, Mable, 1909 Yew, Vancouver.
 Stephens, Jean, 775 Burrard, Vancouver.
 Stewart, Miss E. A., 823 Seymour, Vancouver.
 Success Dressmaking School, 801, 318 Homer, Vancouver.
 Swindell, Sarah and Mary, 882 Burrard, Vancouver.
 Ushijime, Mrs. K., 324 Powell, Vancouver.
 Uyeda, Mrs. T., 236 Main, Vancouver.
 Vance, Miss A. C., 2412 Main, Vancouver.
 Wamer, Elizabeth, 812 Robson, Vancouver.
 Warren, Miss C., 1778 Davie, Vancouver.
 Wellington, Mrs. L., 1006 Davie, Vancouver.
 White, Mrs. G., 1624 Fourth West, Vancouver.
 Wilson, Mrs. S. R., 979 Seymour, Vancouver.
 Young, Mrs. J., 537 Broadway West, Vancouver.
 Bon Ton Dressmaking Parlors, 763 Fort, Victoria.
 Crowther, Miss, 1315 Blanshard, Victoria.
 Duce, Mrs. H., 326 Sayward Building, Victoria.
 Libby, Miss M., 1116 Broad, Victoria.
 Morris, Miss M., 1214 May, Victoria.
 Newland, Madame, 412 Sayward Building, Victoria.
 On Kee & Co., 820 Fort, Victoria.
 Phyllis, Madame, 1008 Broad, Victoria.
 Roper, Mrs. M., 812 Fort, Victoria.
WATTS, MADAM N. T. (see advt.), 1175 Fort, Victoria.
 Ylonen, S. D. & Co., 3 and 4, 634 View, Victoria.

DRESSMAKERS' ESSENTIALS

SMITH'S BUTTON WORKS (see side lines), Collister Block, Columbia, New Westminster; 653 Granville, Vancouver; and 1210 Broad, Victoria.

DRILLING CONTRACTORS

Robinson Contracting Co. Ltd., 501, 739 Hastings West, Vancouver.

DRILLS—MINING

Canadian Ingersoll-Rand Co. Ltd., Nelson.
 Canadian Rock Drill Co. Ltd., Nelson.
 Cammell, Laird & Co. Ltd., 847-63 Beatty, Vancouver.
CANADIAN ALLIS - CHALMERS, LTD. (see advt.), 1063 Pender West, Vancouver.
CANADIAN GENERAL ELECTRIC CO. LTD. (THE) (see advt.), 1063 Pender West, Vancouver.
NORTHERN ELECTRIC COMPANY, LIMITED (see advt.), 313 Water, Vancouver.

DRUGGISTS—RETAIL

Weir, Eric, Abbotsford.
 Pineo & Truswell Albemni.
 Granby Store, Anyox.
 Abbott, E. T., Armstrong.
 Clarke & Co., Ashcroft.
 Huston, W. M., Ashcroft.
 Newton, L. V., Cawston.
 Cochrane, C. W. B., Chase.
 Barber, Harry J., Chilliwack.

Cowan Drug Co. Ltd., Chilliwack.
 Goodall Bros., Colwood.
 Robertson, W. G., Courtenay.
 Beattie-Murphy Co. Ltd. (The), Cranbrook.
CRANBROOK DRUG & BOOK CO. LTD. (see advt.), Cranbrook.
 Creston Drug & Book Co., Creston.
 Peacey, A. H., Cumberland.
GIDLEY, J. C., Duncan.
 Island Drug Store, Duncan.
 Edmond's Drug Store, Edmonds.
 Reeves, A., Enderby.
 Hunnax, James R., Erie.
 Brown & Co., Esquimalt.
 Bleadell, A. W., Fernie.
MCLEAN DRUG & BOOK, LIMITED Fernie.

Suddaby, N. E., Fernie.
 Field Drug Co., Field.
 Fort Fraser Drug Co., Fort Fraser.
 Buckham Drug Co., Golden.
 Mann Drug Co., Grand Forks.
 Woodland & Co., Grand Forks.
GOODEVE, J. H., Greenwood.
 Cunningham, R. & Son, Ltd., Hazelton.

Up-to-Date Drug Store, Hazelton.
 Faxter, R. E., Hedley.
HOPE DRUG CO., Hope.
 Clement, J. H., 257 Victoria, Kamloops.

GALLOWAY, A., 377 Victoria, Kamloops.
 Mallery Drug Co. Ltd., 227 Victoria, Kamloops.

Abey, Frank E., Kaslo.
 French, W. R., Kelowna.
 Trenel, W. R. & Co., Kelowna.
WILLITS, P. B. & CO., Kelowna.
 Kerrisdale Drug Co., Kerrisdale.
 Wiberg, A. N., Kerrisdale.
 Fisher, S. W., Ladner.
 Jessup R. Grant, Ladysmith.
 Ladysmith Drug Co., First and Gateacre, Ladysmith.

Pratt, W. E., Langley Fort.
 Phair, Mrs. C. A., Lillooet.
 Nash, Dr. A. C., Lumby.
 Jamieson, L. C., McBride.
 Burnaby Drug Co., McKay.
 McFarlane, C. H., Marpole.
 Rankin, A. F., Merritt.
 Stephens, A., Mission City.
 Nakusp Drug Store, Nakusp.
 Hardy, James, Nanaimo.
 Hodgins, J. B. Ltd. (The), Nanaimo.
 Stearman, F. C., Nanaimo.
 Van Houten, A. C., Nanaimo.
 Natal Drug & Book Co., Natal.
 City Drug & Stationery Co., Nelson.
 Poole Drug Co. Ltd. (The), Nelson.
 Rutherford Drug Co. Ltd., Nelson.
 Angele, H. J., New Denver.
 Nelson, C. F., New Denver.
 Up-to-Date Drug Store, New Hazelton.

Caldwell, W. H., 42 Sixth, New Westminster.
 Copeland, B. M., 509 Eighth, New Westminster.
 Davis, E. R., 42 Sixth, New Westminster.

FAWCETT, A. E. (Sapperton), New Westminster.
 Ritchford, R. L., Edmonds, New Westminster.

Ryall, H., 701 Columbia, New Westminster.
 West End Pharmacy, 509 Eighth, New Westminster.
 Anderson's Pharmacy, 15 Lonsdale, North Vancouver.
 McDowell, M. S., 101 Lonsdale, North Vancouver.
 Robertson, W. J., 1103 Lonsdale, North Vancouver.
 Chittenden & McKeen, Penticton.
 Quance, T. S., Phoenix.

Pineo & Truswell, Port Alberni.
 Campbell, W. G. H., Port Coquitlam
 Coquitlam Pharmacy, Port Coquitlam.
 Tucker, W. J., Port Coquitlam.
 Marshall, G. E., Powell River.
 Powell River Drug Co., Powell River.
 Fort George Drug Co., Prince George.
 McCutcheon, W. J., Prince Rupert.
 Ormes, Ltd., Prince Rupert.
 Lyll, G. G., Princeton.
MAIN'S PHARMACY, Princeton.
 Beattie, George D., Queen Charlotte.
 Allison Drug & Book Co., Quesnel.
 Bews, Walter, Revelstoke.
 Macdonald, Chas. R., Revelstoke.
 Stout, Thos., Rossland.
 Wainman, W. H., Rossland.
 Bedford, A., Salmon Arm.
 Le Sage, Ed., Sidney.
 Anderson, J. A., Slocan.
 Adams, J., Smithers.
 Campbell, John R., South Fort George.
 Fort George Drug Co. Ltd., South Fort George.
 Williams, George B., South Fort George.
 Steveston Drug Co., Steveston.
SUMMERLAND DRUG CO., Summerland.
 Adams, J. M., Telkwa.
 Brown, H. W., Thoborn.
 Hazelwood, Joseph, Trail.
 Margeson, K. A., Trail.
 Atkinson, T. H., 994 Nicola, Vancouver.
 Boardman, W. T., 610 Victoria, Vancouver.
 Boyle, J. B., Fourth and Alma, Vancouver.
 Broadway Pharmacy, Granville and Broadway, Vancouver.
 Browne & Beaton, 500 Main and 1201 Granville, Vancouver.
BURNS DRUG CO. LTD., 732 Granville, Vancouver.
 Calderbank & Ritchford, 901 Granville, Vancouver.
 Cameron, George A., 698 Broadway West, Vancouver.
 Campbell, A. W., 2296 Fourth West, Vancouver.
 Capitola Pharmacy, 1100 Davie, Vancouver.
CEDAR COTTAGE DRUG CO., 1607 Vanness, Vancouver.
 Chambers, A., 398 Joyce, Vancouver.
CUNNINGHAM DRUG STORES, Hastings and Granville, Denman and Nelson, and Granville and Thirteenth, Vancouver.
 Dalby, Ken. B., 1003 Robson, Vancouver.
 Davies, H. E., 3641 Fourth West, Vancouver.
 Eldridge, H., 1397 Kingsway, Vancouver.
 Eng Chow Co., 104 Pender East, Vancouver.
 Ferguson, H. W., 2005 Granville, Vancouver.
 Fisher, J. M., 701 Broadway East, Vancouver.
 Frost, R. E., 1403 Commercial, Vancouver.
GEORGIA PHARMACY, 699 Granville, Vancouver.
 Gillanders, C. D., 16 Cordova West, Vancouver.
 Houghton's Drugs, 800 Hastings East, Vancouver.
 Herod & Co., 2093 Fourth West, Vancouver.
 Hing Fung & Co., 537 Carrall, Vancouver.
 Hong Ark Sing, 53 Pender East, Vancouver.

Hudson's Bay Co., 674 Granville, Vancouver.
 Hunter, W. B., 1003 Commercial, Vancouver.
 Ishikawa, K., 331 Powell, Vancouver.
 Isomura, T., 249 Powell, Vancouver.
 Jaynes, W., 1903 Powell, Vancouver.
KEE, S. EDGAR, 1200 Hastings East, Vancouver.
 Kitsilano Drug Co., 2200 Cornwall, Vancouver.
KNOWLTON'S, LIMITED (see side lines), 15 Hastings East, Vancouver.
 Kondo & Co., 390 Powell, Vancouver.
 Law, The Druggist, 648, 1194 and 2449 Main, Vancouver.
 McDuffee Brothers, 76 Cordova West and 3154 Cambie, Vancouver.
MACKAY, FRANCIS, 1850 Commercial, Vancouver.
 Manhattan Pharmacy, Ltd., 1099 Robson, Vancouver.
 Moran, F. K., 4099 Fraser, Vancouver.
 Moran's Drug Store, 476 Broadway West, Vancouver.
 Muddells, C., 37 Hastings East, Vancouver.
 Natsurara, T., 329 Powell, Vancouver.
OWL DRUG COMPANY, LTD., Granville and Dunsmuir, Hastings and Main, Abbott and Hastings, Granville and Robson, Vancouver.
 Pacific Drug Stores, 601 Hastings West, 4401 Main, and 1787 Davie, Vancouver.
 People's Drug Store, 4101 Main, Vancouver.
 Pill Box Drug Store, 994 Granville, Vancouver.
 Polonis, Hugh, 1194 Granville, Vancouver.
RED STAR DRUG STORE, 11 Cordova West, Vancouver.
 Rutledge, O. C., 1800 Fourth West, Vancouver.
 Shoff, Ernest, 800 Main, Vancouver.
 Smith, John T., 6307 Fraser, Vancouver.
 Spears, Gilbert J., 1401 Robson, Vancouver.
 Standard Drug Store, 258 Broadway West, Vancouver.
 Swastika Pharmacy, 399 Powell, Vancouver.
 Uneeda Pharmacy, 2700 Commercial, Vancouver.
VANCOUVER DRUG CO. LTD., 7 and 405 Hastings West, 782 Granville, 1700 Commercial, Granville and Broadway, and 404 Main, Vancouver.
 Vernon, W. J., 630 Kingsway, Vancouver.
 West End Drug Store, 998 Denman, Vancouver.
WHILES, W. H., Seventh and Granville, Vancouver.
 White, J. M., 2549 Main, Vancouver.
 Wilson Drug Co., 3210 Main, Vancouver.
 Wing Chung Yuen Kee & Co., 535 Carrall, Vancouver.
WOODWARD DEPT. STORES, LTD. (see advt.), 101 Hastings West, Vancouver.
BERRY, R. E. LTD., Vernon.
MUIR, S. A. & CO., Vernon.
 Aaronson's Drug Store, Fort and Cook, Victoria.
 Bowes, Cyrus H., Government and View, Victoria.
 Brown, H. W., 1315 Esquimalt, Victoria.
 Campbell, D. E., 1029 Douglas, Victoria.
 Central Drug Stores, Yates and Douglas, Victoria.

Six Times the Light

One-third the Cost

Vancouver

Moore Lighting Systems

R. M. MOORE & CO.
 Limited
 916-918 Pender St. W.

HIGH-CLASS PRINTERS and PUBLISHERS

THE SUN JOB PRESSES

DRUGGISTS—RETAIL—(Continued)

Clearihue, A. M., McPherson and Craigflower, Victoria.
 Cochrane, John, Yates and Douglas, Victoria.
DEAN & HISCOCKS, 627 Yates, Victoria.
 Fawcett, Frederick W., 1601 Douglas, Victoria.
 Fernwood Pharmacy, 1923 Fernwood, Victoria.
 Foxwell, W. E., 321 Esquimalt, Victoria.
 Fraser, George A. Co., 914 Government, Victoria.
 Gardiner, Wm. W., Pandora and Cook, Victoria.
 Hall & Co., Douglas and Yates, Victoria.
 Hillside Pharmacy, 2667 Quadra, Corner Hillside, Victoria.
 Ivel's Drug Store, Douglas and View, Victoria.
 Jackson, W. & Co., 1503 Douglas, Corner Pandora, Victoria.
 Man Yock Tong Co., 532 Fisgard, Victoria.
 Merryfield & Dack, 1530 Pandora; 202 Menzies and 2001 Oak Bay Avenue, Victoria.
 Owl Drug Co., 261 Cook, Victoria.
 Riley, R. W., Douglas, near Cloverdale, Victoria.
 Shotbolt, Thomas, 589 Johnson, Victoria.
 Spencer, David, Ltd., Broad, Victoria.
 Terry's Drug Store, Fort and Douglas, and Pandora and Douglas, Victoria.
 Wah Sun, 1620 Government, Victoria.
 Wallis, H. E., 2667 Quadra, Victoria.
 Williams' Drug Store, Government and Fort, Victoria.
 Williams, F. J., Government and Fort, Victoria.
 McWilliams, G. L., West Summerland.
 MacKenzie, Francis J., White Rock.

DRUGGISTS' SUNDRIES

B. C. Pharmacal Co. Ltd., 329 Railway, Vancouver.
 Babbage, Richard W., 400 Pender East, Vancouver.
CASSIDY'S, LIMITED (see advt.), (glassware), 929 Granville.
 Chandler & Fisher, Ltd., 536 Smythe, Vancouver.
 Druggists' Sundries Co., Ltd., 1160 Homer, Vancouver.
HEALEY-YOUNG CO. LTD. (see advt.), 565 Hamilton, Vancouver.
 Holbrooks, Ltd., 1006 Mainland, Vancouver.
 Stevens, B. C. Co. Ltd., 748 Richards, Vancouver.
 Thompson, Chas. S. & Sons, 1150 Hamilton, Vancouver.
 Allan, Ed D., 1260 McKenzie, Victoria.
 Braidwood, Thos., 1217 Oxford, Victoria.

DRUGGISTS—WHOLESALE

MOTHERHOOD MEDICAL CO. LTD., 1222, 510 Hastings West, Vancouver.
NATIONAL DRUG & CHEMICAL CO. OF CANADA, LIMITED, 796 Beatty, Vancouver.
TEPOORTEN, J. A., LTD., 308 Water, Vancouver.
 National Drug & Chemical Co. of Canada, Ltd., 512 Yates, Victoria.

DRY DOCKS

(See also Derricks—Floating)
B. C. MARINE, LTD. (see advt.), foot of Victoria, Vancouver.
VICTORIA MACHINERY DEPOT (see advt.), 343 Bay, Victoria.

DRY GOODS

Hill, H. B., Abbotsford.
 Smith, B. B., Abbotsford.
 Hoole, Edward W., Adelphi.
 Inkman, Chas., Agassiz.
 Webster, A. C., Agassiz.
 Pemberton Trading Co., Agerton.
 Wellington, Chas., Agerton.
 Geigerich, Henry, Ainsworth.
 Henry, John, Ainsworth.
 McLeod, Murdock, Ainsworth.
 Holt, M. L., Alberni.
THOMSON'S GENERAL STORE (see advt.), Alberni.
 Murray, Wm., Aldergrove.
 Sherlock, C. C., Aldergrove.
 Rowed, Mrs. M. E., Alexandria.
 Webster, W., Alexandria.
 Lee, T. C., Alexis Creek.
 Falconer, T. W., Alice Arm.
 Christopherson, J. S. (R. R. No. 1, Cloverdale), Alluvia.
 Granby Store, Anyox.
 Scovil, J. H., Appledale.
 Foreman & Armstrong, Armstrong.
 Munro, A. & Co., Armstrong.
 Hume, C. B. & Co., Ltd., Arrowhead.
 Reid, W. R. & Co., Arrowhead.
 Ritchie, Archibald, Arrowhead.
 Harvey Bailey Ltd., Ashcroft.
 Hing Chong Tai Bros., Ashcroft.
 Kwong Gee Chong Co., Ashcroft.
 Lin Yow Kee Co., Ashcroft.
 Ting, J. J. & Co., Ashcroft.
 Betterton, Fraser & Co., Aspen Grove.
 Lake, Joseph, Athalmer.
 Richardson, Frank, Athalmer.
 Fowler, W. C. F., Avola.
 Hudson's Bay Co. (via Hazelton), Babine.
 Lavolette, A. J., Balfour.
 McKee, Mrs. Mary, Bamfield.
 Barriere Mercantile Co., Ltd., Barriere.
 Ketchum & Co., Beaverdell.
 Hamilton, Gavin C., Beaver Lake.
 Patterson, Wm. D., Beaver Point.
 Pauline, John A., Bella Coola.
 Christensen, A. C., Bella Coola.
 Clayton, Mrs. E. C., Bella Coola.
 Bennett General Store, Bennett.
 Island Supply Co., Bevan.
 Obara, Y., Bevan.
 Mulville, Pat, Bickle.
 Big Creek Creamery, Big Creek.
 North, Hawley, Birch Island.
 Tenell, G., Black Pool.
 Reedman, John S., Blind Bay.
 Fraser, D., Blucher Hall.
 Gopp, W., Blueberry Creek.
 McLaren, David, Blue River.
 Abray, Jackson, Boston Bar.
 Peck & Richardson, Bowen Island.
 Jackson, John, Brackendale.
 Anderson & Holland, Bridesville.
 Dumont, Michel, Bridesville.
 Doukhobor Trading Society, Brilliant.
 Wolfenden, Archie, Brisco.
 Britannia Stores, Britannia Beach.
 Fraser Betterton Co., Brookmere.
 Jostard, S. Oscar, Bull River.
 Markle, Brock Eman, Bull River.
 Gerow, Robert, Burns Lake.
 McKenzie, George, Burns Lake.
 McKee & Son, Burquitlam.
 McPhail, A. M., Burquitlam.
 Farmers' Co-operative Association, Burton.
 Stevens, Robt., Burton.

Campbell Trading Co., Campbell River.
 Small, Fred A., Canal Falls.
 Fraser, A. M., Canford.
 Shelton, H. F., Canford.
 McNeill, L. M., Canim Lake.
 Darlington, Geo., Cape Scott.
 Crawford, T., Carmi.
 Bertols, Julius A., Cascade.
 Ritchie, R. G., Cascade.
 Farmer, Wm. J., Castlegar.
 Adams River Lumber Co., Ltd., Chase.
 Cathcart, E. A., Chemainus.
 Victoria Lumber & Manufacturing Co., Ltd., Chemainus.
 Ashwells, Ltd., Chilliwack.
 Cox, W. A., Chilliwack.
 Rolfe, W. T., Chilliwack.
 Brown, Thomas, China Hat.
 Genier, Gilbert, Chinook Cove.
 Beach, Wm. H., Christina Lake.
 Fennell, George, Chu Chua.
 Thompson, Mrs. Wm., Church House.
 Cooper Seldon Co., Clayburn.
 Dawley, Walter Thomas, Clayoquot.
 Harris Bros. (via R. R. No. 3, Cloverdale), Clayton.
 Fraser, Robert, Clinton.
 Logan, David, Clo-oose.
 Oxenham, James, Cloverdale.
 Trites-Wood Co., Ltd., Coal Creek.
 Cook, F. P., Coalmont.
 McTavish, Isaac, Coalmont.
 Hagen, W. J., Cobble Hill.
 Scott & Peden, Cobble Hill.
 Peterson, O. H., Coghlan.
 Frewing, A. R. & Co., Colwood.
 Goodall Bros., Colwood.
 Reliance Trading Co., Ltd., Coombs.
 Skinner Bros., Cooper River.
 Flathead Trading Co., Corbin.
 Corfield, G. T. (via Koksilah) Corfield.
 Barlow, Thomas H., Cottonwood.
 Boyd, John E., Cottonwood.
 Morrison, Wm. G., County Line.
 Booth, F. & Sons, Courtenay.
 Smith, Miss Dency, Courtenay.
 Schoby Bros., Cowichan Lake.
 Ballard, H., Cowichan Station.
 Chong Hep Co., Cranbrook.
 Fink Mercantile Co., Ltd., Cranbrook.
 Hill, W. E., Cranbrook.
 McFreery Bros., Cranbrook.
 Houghton, J. E., Crawford Bay.
 George, W., Crescent.
 Tokilsky, E., Crescent.
 Cunningham, Robt., Crescent Valley.
 Creston Mercantile Co., Ltd., Creston.
 Jackson, F. H., Creston.
 Mawson Bros., Creston.
 Speers, S. A., Creston.
 Duke, William, Crofton.
 Sparham, E. H., Crow's Nest.
 Abe, K. & Co., Cumberland.
CAMPBELL BROS., Cumberland.
 Charlie, Sing Kee, Cumberland.
 Don Fong Co., Cumberland.
 Ezy & Haddad, Cumberland.
 Leiser, Simon & Co., Ltd., Cumberland.
 Shibata, K., Cumberland.
 Wah Sang & Co., Cumberland.
 Neff, Frank, D'Arcy.
 Hyland, John, Dease Creek.
 Hyland, J. (R. R. No. 1, Enderby), Deep Creek.
 Doheny, P. J., Denman Island.
 Roberts, James, (via Coltern), Denoro.
 Chamberlayne, C. F., Deroche.
 Dewdney Trading Co., Dewdney.
 Handy, W., Dewdney.
 Conley, Owen F., Discovery.
 Cairns, Charles, Discovery.
 Inland Trading Co., Discovery.

Moble, F. H. & Co., Discovery.
 Drinkwell, A. J., Dog Creek.
PLACE, J. S., Dog Creek.
 Tisdall's General Store, Dollarton.
 Donald Supply Store (via Golden), Donald.
 McCubbin & Haydon (via Lorne Creek), Dorreen.
 Bearfoot, R. P., Douglas Lake.
COWICHAN MERCHANTS, LTD., Duncan.
 Bonney, Alfred D., Dunster.
 Redlands Trading Co., Ltd., East Arrow Park.
 Oliver, John (via Ladner), East Delta.
 Farmers' Supply Store, Eburne.
 Forbes, Andrew Milton (R. R. No. 1) Eburne.
 Banting, Ernest, Edgewood.
 Edmonds Dry Goods, Edmonds.
 Holt, Mark, Edmonds.
 Bailey's Coast Stores, Egmont.
 Bailey, E. & Co., Eholt.
 Hirtz, Richard, Elko.
 Roo, Fred, Elko.
 Gayer & Connelly, Endako.
 Speers, S. H., Enderby.
 Read, Joseph E., Erie.
 Reliance Trading Co., Ltd., Errington.
 Angus, W., Esquimalt.
 Colquhoun, W. H., Ewing's Landing.
 Fairmont Trading Co., Fairmont Springs.
 McCuddy, J. P., Fairview.
 Salmon River Land Co., Fairview.
 Smedley, George E., Farquhar.
 Cummins, Alex. C., Ferguson.
 Crow's Nest Trading Co., Ltd., Fernie.
 Haddad, A. F., Fernie.
 Kefoury Bros., Fernie.
 Soad, K. A., Fernie.
 Trites-Wood Co., Ltd., Fernie.
 Field Trading Co., Ltd., Field.
 Mazzochi, Olivio, Fife.
 Tedesco, John, Fife.
 Harvey & Boyd (via Ashcroft), 59-Mile House.
 Hoher, J. W. (via Bella Coola), Firvale.
 Roosville Cash Store, Flagstone.
 Aslin, Fred, Fort Fraser.
 Reeves, C. E., Fort Fraser.
 Central Cash Stores, Fort George.
 Hudson's Bay Co., Fort Grahame.
 Hudson's Bay Co., Fort McLeod.
 Cadwallader, H. T. (via Fort Hardy), Fort Rupert.
 Dickinson, D. H. & Sons, Fort St. James.
 Hudson's Bay Co., Fort St. James.
 Hudson's Bay Co., Fort St. John.
 Revillon Freres Trading Co., Ltd., Fort St. John.
 Fort Steele Trading Co., Fort Steele.
 Kershaw, H. & Son, Fort Steele.
 Jeffrey, Robert R., Sr., Francois Lake.
 Prosser, R. E., Francois Lake.
 McConnell, Mrs., Fraser Arm.
 Davis, Howard C., Fruitvale.
 Mears, Arthur, Fruitvale.
 Lassetter, George J. (via Salt Spring Island), Fulford Harbor.
BURRILL BROS., Galiano.
GORY & SONS, Galiano.
MOWAT BROS. CO., LTD, Ganges.
SALT SPRING ISLAND TRADING CO., LTD., Ganges.
 McLean, Mrs. E. F., Gerrard.
 Winn & Son, Gibson's Landing.
 Fowler, H., Gifford Station.
 Gayer & Connelly, Giscome.
 Newsome, John, Giscome.
 Seebach & Hubble, Giscome.
 Morris, Ada E., Glacier.
 Bloomfield, Mrs. Jennie, Glen Valley.

Phone Seymour 189

578 Seymour Street

VANCOUVER, B. C.

Evans & Hastings

PRINTING CO.

GOOD PRINTING need not necessarily cost very much more than bad printing. Actually, it never costs as much. And this is for the simple reason that what you pay for, that produces what you have to have, is cheap; and no matter how cheap anything is, it is dear at any price if it doesn't exactly serve the purpose.

Morgan and Men's Tailor

817 Granville Street
Near Robson, Vancouver, B. C.
Phone Seymour 633

Special Attention to Mail Orders

Importer of Fine Woolens

DRY GOODS—(Continued)

SIPPRELL, LLOYD L., Glen Valley.
Hartley, G. W., Golden.
McDermott, George B., Golden.
Parson, Henry G., Golden.
Rolston, David R., Ltd., Golden.
Warren, Chas. A., Golden.
Wood, James T., Golden.
Sadler, J. W., Gordon Head.
Adams, Charles W., Graham Centre.
Davis, Jeff & Co., Grand Forks.
Donaldson, John, Grand Forks.
MCLEOD & HODGSON, LTD., Grand Forks.
Hooie, E. W. (via Adelphi), Grande Prairie.
Cook, F. P. (via Coalmont), Granite Creek.
Hartley, George C., Grassy Plains.
Gray Creek Store, Gray Creek.
RENDALL, G. A., Greenwood.
Shaddock, L. E., Greenwood.
Tomkinson, Harry, Grindrod.
McKay & Brink, Hagensborg.
Johnson, Peter (via Hope), Haig.
Hardy, Ernest H., Hall's Prairie.
Beck, William H., Hanceville.
Chilcotin Trading Co., Hanceville.
Martin, Perry, Hanceville.
Pyper, Robert, Hanceville.
Davidson, J. A., Hansard.
Galley, Wm. H., Harbledown.
Bell, C., Harper's Camp.
Harrop, Ernest, Harrop.
Sleeck Bros., Hatzic.
Dupins, Mrs. M., Haysport.
Hardy, P. C. (via R. R. No. 2, Cloverdale), Hazelmere.
Cunningham, R. & Son, Ltd., Hazelton.
Holland, W. H., Hazelton.
Hudson's Bay Co., Hazelton.
Sargent, R. S., Hazelton.
Smith, Charles, Hazelton.
Canadian Western Lumber Co., Headquarters.
Comox Logging & Railway Co., Headquarters.
Hedley Trading Co., Ltd., Hedley.
Howse, A. E. Co., Ltd., Hedley.
Stevens, J. O., Hedley.
Stewart, James, Hedley.
Austin, W. R., Heffley Creek.
Bull, Mrs Helen, Heriot Bay.
HILLIER'S AGENCY, Hillier's Crossing.
Hollyburn General Store, Hollyburn.
Watt, James, Hollyburn.
COTTRELL, H., Hope.
Hope Trading & Supply Co., Hope.
Johnston, Peter, Hope.
Boarsalaz, Mike, Hosmer.
Law & Mosher, Houston.
Simpson, William, Howser.
Owens, Wm., Huntingdon.
Dale, John Henry, Hupel.
Prior, Samuel C., Hydraulic.
Forbes, E. N. C., Illecillewaet.
Fisher, A. E., Invermere.
Pitts & Hankey, Invermere.
Pearce, S. H., Inverness.
Montgomery & Irving, Ioco.
Gansolves & Dames, Irvine's Landing.
Rosen, Andrew, Jaffray.
Waterhouse & Green, James Island.
Amey, Alfred, Jordan River.
Kennedy, D. A., Jubilee Station.
Hargraves, Wm., 266 Victoria, Kamloops.
Potts, J. C., 221 Victoria, Kamloops.
White Store, The, 351 Victoria, Kamloops.
Byers - Giegerich - Green Co., Ltd., Kaslo.
Garland, A. T., Kaslo.
Anderson, A., Keating.
Fumerton, J. F. & Co., Kelowna.
Hilton, Alice, Kelowna.

Hunt, Jerman Ltd., Kelowna.
Lawson, Thomas, Ltd., Kelowna.
Keeler, Gifford G., Keremeos.
Chandler, W. H., Kerrisdale.
Telfer, Walter, Kildonan.
Fisher, J. S., Kimberley.
Foote, C. A., Kimberley.
Summers, Thomas J., Kimberley.
Allan, Mrs. Margaret, Kincolith.
Allan, Stephen T., Kincolith.
Moses, Joseph, Kingcome Inlet.
Simmons, J., Kingcome Inlet.
Sharp, H. W., Kispiox.
Hunt, George, Kitchener.
Robinson, K. and M., Kitimat Mission.
Ryan, James, Kitwanga.
Samparo Bros., Kitwanga.
Taylor, Mrs C., Knutsford.
Asada, Y., Koksilah.
Ellis, Amos, Kyuquot.
Ogden, Isaac, Lac La Hache.
Atkey, J. W., Ladner.
Bickle, John, First and High, Ladysmith.
Gould, Mrs I., Esplanade and Buller, Ladysmith.
Simon, Leiser & Co. Ltd., Ladysmith.
Walter & Akenhead, First and Roberts, Ladysmith.
Forest, A. B., Laidlaw.
Walker, George, Laing Bay.
Thom, John C., Langford Station.
Coulter, D. M., Langley Fort.
McNab, Alex. C., Langley Prairie.
Ulvin, Ole, Lardo.
Wesche, Henry, Lasqueti.
Blankley, R., Lavington.
Piggott, Charles H., Lazo.
Reed, Elizabeth, Lillooet.
Morgan, Wm., Lockport.
Read, A. E., Longworth.
Martin, Mrs. A. S., Loos.
Gandreau, A., Louis Creek.
Genier, G., Louis Creek.
McInes, Mrs. E., Lower Nicola.
Glenell Trading Co., Lucerne Station.
Slager, Frank J., Lucerne Station.
Wilkinson, Harry, Lucerne Station.
Shields, W. J. & Co., Lumby.
Thulin Bros., Lund.
Dallimore, Walter, Luxton.
Heaslip, Mrs F. C., Luxton.
Cudmore, Edwin, Lynn Creek.
Anthony, J. H., Lytton.
Chong, Wah, Lytton.
McGillvary, Charles, Lytton.
McIntosh & Baillie, Lytton.
Rebagliati, A. G., Lytton.
Rebagliati, Bernard, Lytton.
Goodman Supply Co., McBride.
McBride Trading Co., McBride.
Hughes, G. L., McKay.
Hudson's Bay Co. (via Prince George) McLeod Lake.
Hoskinson, John L., Malakwa.
McGlone, John J., Malakwa.
Mapes, George, Mapes.
Butterworth, G., Mara.
Nelson, W., Mara.
Buck, Leonard, Marpole.
Grant, Peter, Matsqui.
Myhre & Gilbertson, Matsqui.
Hill, Dalton J., Mayne.
Armstrong's Department Store, Merritt.
Jackson, Archibald, Merritt.
Menzies, J. A. Ltd., Merritt.
Merritt Cash Store, Merritt.
Merritt Mercantile Co., Merritt.
Hardie, Arthur D. & Co., Metchosin.
Parker, F. A. Jr., Metlakahtla.
Trites-Wood Co. Ltd., Michel.
Calder, P. & Co., Mill Bay.
Noble, Watson D., Mill Bay.
Chowen, R. E., Milner.
Milne, Edward, Milne's Landing.
Tomlinson, R. (via Cedarvale) Miniskinisht.

Duff, D., Minstrel Island.
 Des Brisay, M. & Co., Mission City.
 Lane Bros., Mission City.
 Monte Creek Trading Co., Monte Creek.
 Taylor, Adam, Monte Creek.
 Merryfield Bros., Mount Lehman.
 Birchard, A. L., Mount Olie.
 Woodward, W. E., Mount Olie.
 Shaw, Norman D., Mount Tolmie.
 Crosby, W. H. F., Moyie.
 Smith, R. A., Moyie.
 Porter, Philip, Murrayville.
 Myncaster Mercantile Co., Myncaster.
 Jordan, F. W. & Co., Nakusp.
 Nakusp Co-operative Society, Ltd., Nakusp.
 Nakusp Trading Co., Nakusp.
 Porsyth, Alexander, Namu.
 Armstrong's, Ltd., Nanaimo.
 Harvey Trading Co., Nanaimo.
 Hoggan, William, Nanaimo.
 Knarston, J. S., Nanaimo.
 Masters, M. L., Nanaimo.
 Spencer, David, Ltd., Nanaimo.
 Stead, John, Nanaimo.
 Workmen's Co-operative Association, Nanaimo.
 Barrett, J. O., Nanoose Bay.
 Black, J. W. A., Naramata.
 Seigh, Joseph M., Naramata.
 Trites-Wood Co. Ltd., Natal.
 Lift, A. W., Needles.
 Enfield Co., Nelson.
 Fairview Supply House, Nelson.
 Gallagher, J. W., Nelson.
 Meagher & Co., Nelson.
 Smillie & Weir, Nelson.
 Hoben, Thomas H., New Denver.
 Smith, J. B., New Denver.
 Greer & Co., Newgate.
 Larkworthy, W. J., New Hazelton.
 Richmond, James, New Hazelton.
 Williams, D. E., Newlands Station.
 Martin, James A., New Massett.
 Taplin, John, Newton Station.
 Chalk, Mrs., 306 Tenth, New Westminster.
 Collister, W. S. & Co., Collister Block, Columbia, New Westminster.
 Edmonds Dry Goods Store, New Westminster.
 Holt, M., 515 Eighth, New Westminster.
MERCHANTS, LIMITED, 678 Columbia, New Westminster.
 Smith, T. H. Co. Ltd., 623-627 Columbia, New Westminster.
 Howse, A. E. Co. Ltd., Nicola.
 Leonard, A. L., Nicola.
 Dawley, W. T., Nootka.
 Richardson, E. B. & Co., North Bend.
 Duggan, Mrs. M. L., Northfield.
 Bodge, J., 67-69 Lonsdale, North Vancouver.
 Curry Co., 3 Lonsdale, North Vancouver.
 McAleese, J. J. Estate, 93 Lonsdale, North Vancouver.
 White, S. E., 1459 Lonsdale, North Vancouver.
 Reedman, John, Notch Hill.
 Smith, William T. & Son, Notch Hill.
 Champion, L., Ocean Falls.
 Oliver, George, Oceanic.
 Glead, J. A., Okanagan Centre.
 Okanagan Falls Trading Co., Okanagan Falls.
 Finlayson, Peter R., Okanagan Landing.
 Okanagan Mission Supply Co. Ltd., Okanagan Mission.
 Pritchard, John (via Keremeos) Ollala.
 Cariboo Trading Co. Ltd., 150-Mile House.
 Tanfield, F. L., 150-Mile House.
 Crosina, Louis J., 153-Mile House.
 Anders, W. J., 187-Mile House.

Moore, J. E. (via 150-Mile House) Onward Ranch.
 Henson, George F., Ootsa Lake.
 Rimmer, Frank A., Oyama.
 McCubbin & Haydon, Pacific.
 Wilson, M. (via Naramata), Paradise Wharf.
 Baird, Mrs. E., Parksville.
 Culance & Co., Parksville.
 Doehle, Albert, Parksville.
 Ball, F. G. & Son, Parson.
 Soles, R. H., Parson.
 Paulson, Thomas H., Paulson.
 Belond, W. B., Pavilion.
 Carrigan, Peter, Pavilion.
 Clements, James, Peachland.
 Peachland General Store, Peachland.
 Kiltzes, Wm., Pemberton Meadows.
 Wellington, C., Pemberton Meadows.
 Corbett, R. S. W., Pender Island.
 King, W. R. & Co., Penticton.
 Penticton Department Store, Penticton.
 Hamilton, Gordon, Perry Siding.
 Morrin, Thompson & Co., Phoenix.
 Frey, A. (via R. R. No. 1, Abbotsford), Pine Grove.
 Giddings, A. G., Pitt Meadows.
 Thornton, Margaret A., Pitt Meadows.
 Johnston, A. G., Poplar Creek.
 Cox, Fred G., Port Alberni.
 De Beaux, Robert, Port Alberni.
 Waterhouse & Green, Port Alberni.
 Maxwell, D. E., Port Clements.
 Smith, J. F., Port Clements.
 Tingley, B. L., Port Clements.
 Laine, J. A., Port Coquitlam.
 Cunningham, R. & Son, Port Essington.
 Fugimoto, T., Port Essington.
 Kameda, H., Port Essington.
 Kishimoto, Harry, Port Essington.
 Noel, Albert, Port Essington.
 Creech, W. W. (via Ladner), Port Guichon.
 Dale, James M., Port Hammond.
 Goodchap, Kate, Port Hammond.
 Matchelt, E. T. & Co., Port Haney.
 Cadwallader, H., Port Hardy.
 Lyon, A. M. & Son, Port Hardy.
 Smith, J. W. and A. E., Port Hardy.
 Bennett, Thomas, Port Harvey.
 Cowley, Charles, Port Kells.
 Bennett & Co., Port Moody.
 Johnston Bros., Port Moody.
 Oxtley, M. R., Port Moody.
 Oxford Bros., Port Moody.
 Clark, Agnes L., Port Progress.
 Johnson, D. A. & Son, Port Simpson.
 Young, R. Boyd Co., Port Simpson.
 Percival, S., Port Washington.
 Atkinson, H. F., Pouce Coupe.
 Hoskins, T. G., Pouce Coupe.
 Owens & Johnson, Pouce Coupe.
 Pouce Coupe Trading Co., Pouce Coupe.
 Tremblay, Hector E., Pouce Coupe.
 Powell River Department Store, Powell River.
 Willshire & Laut, Powell River.
 Hartley, George C., Prince George.
 McArthur, F., Prince George.
 Munro, James, Ltd., Prince George.
 Jabour Bros., Ltd., Prince Rupert.
 Wallace, H. S. & Co., Prince Rupert.
 Howse, A. E. Co. Ltd., Princeton.
 Huston, Mrs. L., Princeton.
 Russel, P., Princeton.
 Thomas Bros., Princeton.
 Hutchinson, Mrs. M. E., Pritchard.
 Jones, Francis, Pritchard.
 Pritchard, W. P., Pritchard.
 Walton, Robert, Proctor.
 Jones Bros., Qualicum.
 MacLean, Malcolm Gordon, Qualicum.
 Bunting, Ernest, Qualicum Beach.
 Quathiaski Canning Co. Ltd., Quathiaski Cove.
 Akre, O., Quatsino.

572 Granville Street

Vancouver

Everything for the Office

Western Specialty Ltd.

Manufacturers of Loose-leaf Systems

Stationers and Printers

Smith's Button Works

653 Granville St. 1210 Broad St.

VANCOUVER VICTORIA

Columbia Ave.

NEW WESTMINSTER

Accordion Pleating and Knife Pleating. Dress Goods Sponged and Shrunken. Hemming and Hemstitching, Tucking, Picot Edging, Button Holes, Embroidery, Embroidered Scalloping, Eyelets, Buttons Covered, Braiding.

DRY GOODS—(Continued)

Sherberg, O. A., Hon., Quatsino.
 Cochrane, Donald, Queen Charlott.
 Cowan Supply Co., Quesnel.
 Fraser, John A. Ltd., Quesnel.
 Hog, C. D. & Co., Quesnel.
 Hudson's Bay Co., Quesnel.
 Marion, T., Quesnel.
 Wah Lee, Quesnel.
 Wah, Sing, Quesnel.
 Williams, S. N. & Co., Quesnel.
 Yan, War, Quesnel.
 Grinder, Grant, Quesnel Forks.
 Guichon, Joseph A., Quilchena.
 McTaggart, Charles W., Raft River.
 Straits Lumber Co., Red Gap.
 Stuart, Peter G., Red Stone.
 Gregert, Charles, Retreat Cove.
 Beaton, Mrs Jean, Revelstoke.
 Bregolisse, B., Revelstoke.
 Gallicano, Dominick, Revelstoke.
 Guilletto, James, Revelstoke.
 Hume, C. B. & Co. Ltd., Revelstoke.
 Young, Fred & Co., Revelstoke.
 Jones, Walter, Rexmout.
 Becher, F. M., Riske Creek.
 McArthur, J., Roberts Creek.
 Wickham, Wm. T., Robson.
 Big Store, Rock Creek.
 Rock Creek Trading Co., Rock Creek.
 Atkinson, Howard, Rolla.
 Teir, John, Rosebery.
 Archibald, M. R., Rosedale.
 Close, Peter, Rosedale.
 Betts & Oddy, Rossland.
 Morris, E. F., Rossland.
 Pimlott, James W., Royal Oak.
 Crowe, Sidney C., Ruskin.
 Hardie, Benjamin, Rutland.
 Crawford, J. W., Saanichton.
 Bell, Robert B., Salmo.
 Burgess, James C., Salmo.
 Ross, Sydney M., Salmo.
 Salmo Trading Co. Ltd., Salmo.
 Sapples, John, Salmo.
 Thompson, James, Salmo.
 Glasgow, R. J., Salmon Arm.
 Heywood, A. J., Salmon Arm.
 Reid & Robinson, Salmon Arm.
 S. A. F. E. Ltd., Salmon Arm.
 Toombs, J. M., Salmon Arm.
 Bittancourt, E. J., Salt Spring Island.
 Edwards, R. P., Salt Spring Island.
 Black & Cameron, Sandon.
 McDonald, W. J., Sandon.
 Slocan Mercantile Co., Sandon.
 Parkin Bros., Sandwick.
 Ohlsen, Henry, San Josef Bay.
 Eden Bank Trading Co., Sardis.
 Langstaff, Allan & Co., Sardis.
 Yick, Kee, Sardis.
 Savona Orchards, Savona.
 Wilson, Thomas & Co., Savona.
 Peterson, Theo., Sayward.
 Sacht, Hansotto, Sayward.
 Sechelt Seaside Resort Co., Sechelt.
 Durban, F. W., Seton Lake.
 Beloud, W. B., 7-Mile Post.
 Hinton, H. L., Sewall.
 Kingsley Bros., Shawnigan Lake.
 Thomson, James, Sheep Creek.
 Darlingford, G. H. & Co., Shushartie.
 Skinner, J. J., Shushartie.
 Talbot, A. T., Shuswap.
 Finlayson, M. J. & Co., Sicamous.
 Bowcott, Mrs Ida, Sidney.
 Critchley, James, Sidney.
 Holt, W. C., Sidney.
 Sidney Trading Co. Ltd, Sidney.
 Simister, John, Sidney.
 Moore, W. A., Silverdale.
 Locasto, F., Silverton.
 Slocan Mercantile Co., Silverton.
 Wilson, Thomas H., Silverton.
 Dunseith, W. J., Simon Sound.
 Rogers, Thomas, Sirdar.
 Bailey's Coast Store, Skookumchuck.
 Blake, John William, Skookumchuck.

Clough, William, Slocan.
 McNeish, Thomas & Co., Slocan.
 Darlington, G. H. & Co., Smithers.
 Eby, Samuel, Smithers.
 Sargent, R. S., Smithers.
 Wilcocks, Charles L., Smithers.
 Cariboo Trading Co. Ltd., Soda Creek.
 Roberts, William J., Soda Creek.
 Sointula Co-operative Stores, Ltd., Sointula.
 Highstead, James, Somenos.
 Feray, Mrs E., Sooke.
 Milnes, E., Sooke.
 Throup, Mrs. G., Sooke.
 Trenchard, C. C., Sooke.
 Sysou, Frederick, Sorrento.
 Sturgeon, Albert, South Bulkley.
 Hoode, Ltd., South Fort George.
 McArthur, F., South Fort George.
 Munro, Joseph, South Fort George.
 Edwards, R. P., South Salt Spring.
 Trage, A., South Salt Spring.
 Humphrey, O. W. & Co., South Slocan.
 Cresswell, R. H. (via Sardis), South Sumas.
 Tassini, Louis, South Wellington.
 Taylor, George, South Wellington.
 Taylor, Joseph L., South Wellington.
 Duncan Trading Co., South Westminster.
 Marshall-Kerr Bros., South Westminster.
 MacDonald, H. G. (via Armstrong) Spallamacheen.
 Clemes, Art., Spence's Bridge.
 Curnow, Mrs. T., Spence's Bridge.
 Devlin, Mike, Spence's Bridge.
 McIntosh & Baillie, Spence's Bridge.
 Reuter, E. A., Sperling Station.
 Long Lake Store, Springhouse.
 Garret, John (via Atlin), Spruce Creek.
 Richmond, J. H., Spuzzum.
 Galbraith, D., Squamish.
 Squamish Department Store, Squamish.
 Forrest, Alexander, St. Elmo.
 Paterson, John, Stave Falls.
 Anno, N. Co., Steveston.
 Trino, K., Steveston.
 Walker's Emporium, Steveston.
 Yamashita, K. Steveston.
 Sparhawk, M. M., Stewart.
 Straiton, Thomas Bell, Straiton.
 Wade, J. A., Strathnavar.
 Sullivan, Jeremiah B., Sullivan Station.
 Elliott, A. B., Summerland.
 Milne, Mrs A., Summerland.
 Summerland Supply Co. Ltd., Summerland.
 Oxenham, James, Surrey Centre.
 Trapper Hub Store, Swift Creek.
 Granite Trading Association, Ltd., Tappen.
 Mobbey, A. L. & Co., Tappen.
 Callbreath, J. Frank, Telegraph Creek.
 Hyland, John E., Telegraph Creek.
 Broughton & McNeil, Telkwa.
 Sargent, R. S., Telkwa.
 Schorn, Louis, Telkwa.
 Skeena River Mercantile Association, Terrace.
 Sparks Bros., Terrace.
 Legge-Willis, Arthur, Thetis.
 Murhard, G. H. (via Sandon), Three Forks.
 Abrossinoff Bros. & Co., Thrums.
 Forrest, J. M., Thurlow.
 McDonald, Peter, Thurlow.
 Turney, Charles, Tl-El.
 Emery, G. C., Toba Inlet.
 Simon, George D., Tofino.
 Walker, Wm. L., Topaz Harbour.
 Frizell, John C., Tow Hill.
 Betts & Oddy, Trail.

- Co-operative Italian Association, Ltd. Trail.
Lauriente, Camillo, Trail.
Marlott, G. H., Trail.
Mellard, W. R., Trail.
Le Bean, Frank, Trout Lake.
Schibert, James A., Tulameen.
Crawford, J. W., Turgoose.
McDonald, C. F. (via Ashcroft), Twelve Mile House.
Morley, Walter, Tzouhalem.
Janson, August, Ucluelet.
Lee, Edwin, Ucluelet.
Dale & Partridge, Union Bay.
Fraser & Horne, Union Bay.
Olsen & Mawberg, Upper Squamish.
Bethurem, J. Lee, Usk.
Deighton, A. G., Van Anda.
Kirkness Bros., Van Anda.
Acheson, A., 2305 Granville, Vancouver.
Armstrong & Armstrong, 906 Robson, Vancouver.
Bingham, F. A., 240 Main, Vancouver.
British Dry Goods Store, 4198 Main, Vancouver.
Canadian Dry Goods Co., 45 Hastings East, Vancouver.
Candlish (Misses), M. and A., 666 Kingsway, Vancouver.
Candlish, M. and S., 752 Broadway East, Vancouver.
Cole, E., 6169 Fraser, Vancouver.
Drysdale, Gordon, Ltd., 575 Granville, Vancouver.
Ebata, J. Co., 377-379 Powell, Vancouver.
Emslie (Miss) J., 533 Broadway West, Vancouver.
Fowler, George J., 139 Hastings East, Vancouver.
Freshwater, Misses R. M. and P. E., 3268 Main, Vancouver.
Giles, A. C., 2194 Fourth West, Vancouver.
Gim, Lee Yuen, 75 Pender East, Vancouver.
Gum, Jung, 82 Pender East, Vancouver.
Hare, C. (Mrs.), 1507 Commercial, Vancouver.
Hilker, Amos, 5010 Victoria, Vancouver.
Hilker & Son, 2431 Main, Vancouver.
Hong, On Jung, 125 Pender East, Vancouver.
Irish Linen Store, 533 Granville, Vancouver.
Jones (Mrs) D., 2442 Main, Vancouver.
Jones, M. S., 5754 Nanaimo, Vancouver.
Kee, L. O. Co., 724 Hastings East, Vancouver.
Kerr (Mrs.) George, 399 Joyce, Vancouver.
Lacey (Miss) Edith, 3420 Main, Vancouver.
Lambert (Mrs.) E., 544 Victoria, Vancouver.
Lancaster, F. J., 4117 Main, Vancouver.
Lim Bros., 434 Columbia, Vancouver.
McEwen (Mrs.) E. S., 455 Sixteenth West, Vancouver.
McIntyre, James, 1404 Commercial, Vancouver.
McKee, W., 3528 Commercial, Vancouver.
McWhinnie, Mrs. M. E., 1912 Powell, Vancouver.
Matsumiya, S. Co., 229 Powell, Vancouver.
Moore, R., 2215 Cambie, Vancouver.
Murphy, J. H., 1375 Kingsway, Vancouver.
Naruse, Z., 568 Powell West, Vancouver.
- Naturara, T., 329 Powell, Vancouver.
Osborne, Leonard, 2145 Granville, Vancouver.
Parker, R. A., 1717 Commercial, Vancouver.
Parsons & Percival, 2703 Main, Vancouver.
Ross, James & Co., 2007 Alma, Vancouver.
Sanmiya, M., 267 Hastings East, Vancouver.
Shepherd, A. E., 741 Broadway East, Vancouver.
Shibuya, S. & Co., 382 Powell, Vancouver.
So Hong Do Co., 236 Pender East, Vancouver.
Steele, John G., 1584 Commercial, Vancouver.
Stoddart, A. I., 2127 Granville, Vancouver.
Sutherland, D., 765 Hastings East, Vancouver.
Thorpe (Mrs.) F. A., 835 Davie, Vancouver.
Ushijima, Mrs. K., 324 Powell, Vancouver.
Uyeda (Mrs.) T., 236 Main, Vancouver.
Vancouver Dry Goods & Millinery Co., 522 Hastings West, Vancouver.
Vancouver Racket, 109 Broadway East, Vancouver.
Weaver (Mrs) W. A., 1744 Commercial, Vancouver.
Winch (Miss) P., 449 Rupert, Vancouver.
Wing Hing Yick Kee Co., 9 Pender West, Vancouver.
Woolley, G. S., 2509 Main, Vancouver.
Wyatt, T. B., 2137 Yew, Vancouver.
Burger, E. M., Vanderhoof.
Johnston, James M., Vanderhoof.
McCorkell, Robert, Vanderhoof.
Paterson, E., Vanderhoof.
St. Louis, Jerry, Vanderhoof.
Gardner, Herbert John, Van Winkle.
Williams, James Francis, Van Winkle.
Moiliet Bros. & Finley, Vavenby.
Grant (Mrs.) Herbert, Vedder Crossing.
Gebbie, W. T., Vernon.
Hudson's Bay Co., Vernon.
Kwong, Hing Lung, Vernon.
Megaw, W. R. Ltd., Vernon.
Shatford, S. A., Vernon.
Bee Hive, 306 Douglas, Victoria.
Bon Marche, 1844 Oak Bay, Victoria.
Grimason, T. W., 1006 Russell, Victoria.
Handy Store, 1007 Hillside, Victoria.
Hewartson (Mrs.) F. E., 1305 Gladstone, Victoria.
Hibbert, W., 212 Menzies, Victoria.
Hong Lee, 2422 Government, Victoria.
McMillen, R. H., 29, 1119 Government, Victoria.
Phillips, E., 1317 Esquimalt, Victoria.
Pratt, David, Ltd., 192 Menzies, Victoria.
Spencer, David, Ltd., 1124 Broad, Victoria.
Spratt, Newel M., 1400 Hillside, and 891 Esquimalt, Victoria.
Victoria West Dry Goods Store, 1008 Russell, Victoria.
Wescott, A. E., 3280 Douglas, Victoria.
Wescott, J. R., 1313 Douglas, Victoria.
Whittingham, A. W., Fernwood and Gladstone, Victoria.
Ye Lun and Quong Yen Co., 534 Fisgard, Victoria.
Yong, F. & Co., 1029 Cook, Victoria.
Young, Seabrook, 623 Johnson, Victoria.

SHORTHAND

Business College
Limited

Business Shorthand Typewriting Clerical Secretarial Combined Beginners and Higher Accountancy Courses

MAIN & 10th VANCOUVER

BROWN BROS. & CO. LTD. FLORISTS

Cut Flowers

Wedding
Bouquets

Funeral
Designs

SEEDS
BULBS

POT PLANTS

NURSERY
STOCK

Fruit and
Ornamental
Trees and
Shrubs

Catalogue
Free

Address
Mail Orders to

48 HASTINGS
ST. EAST
VANCOUVER, B.C.

DRY GOODS—(Continued)

Ross-Saskatoon Lumber Co. Ltd.,
Waldo.
Waldo Mercantile Co. Ltd., Waldo.
Thompson, Nicholas, Whaletown.
Walhachin Stores, Walhachin.
Adie, Andrew M., Waneta.
Galbraith, Alfred C., Waneta.
Crow's Nest Pass Lumber Co. Ltd.,
Wardner.
Holmes, Ole, Wardner.
Leiser, Simon & Co. Ltd., Wellington
Last, C. T., Westbank.
Demazes, Westbridge.
Devitt, B. W., Westholme.
Elliott, A. B., West Summerland.
Summerland Supply Co. Ltd., West
Summerland.
Chamberlayne, C. F., White Rock.
Davey, W. W., White Rock.
Philp, Fred C., White Rock.
Graham, Andrew, Whonnock.
Marsden, J., William's Siding.
Bayley, Dennis H., Willow Point.
Pitts, J. C., Windermere.
Chase, Elias Henry, Winlaw.
Bensley, Herbert, Wyatt Bay.
Butterfield, E., Wynndel.
McCartney, Mrs. Sarah Jane, Yahk.
McLeod & Harrison, Yahk.
Creighton, David J., Yale.
Knox, Joseph, Yarrow.
Spink, Thomas, Yingling.
Grobe, David E., Ymir.
McLeod, Mrs. John, Ymir.
Mitchell, Robert, Zintcon.

DRY GOODS—WHOLESALE

Canadian Scharlin Bros. Ltd., 21
Pender West, Vancouver
GAULT BROTHERS, LIMITED, 361
Water, Vancouver.
Greenshields, Ltd., 500, 325 Howe,
Gregg, G. R. & Co. Ltd., 322 Cordova
West, Vancouver.
Hill, Thomas H., 310, 318 Homer,
Vancouver.
Hodgson, Sumner & Co. Ltd., 503, 318
Homer, Vancouver.
Johnston Bros. Ltd., Pender and
Cambie, Vancouver.
McFARLANE, A. R., 506-7 Homer,
Vancouver.
MacKay Smith, Blair & Co. Ltd., 206
Cambie, Vancouver.
Robinson, Little & Co. Ltd., 304, 318
Homer, Vancouver.
Searson & Russell, 230 Cambie, Van-
couver.
**THOMSON, JAMES & SONS, LIM-
ITED**, 353 Water, Vancouver.
Turner, Beeton & Co. Ltd., 702, 318
Homer, Vancouver.
Walker, G. F. H., 448 Seymour, Van-
couver.
Hartley, A. H., 1113 Langley, Vic-
toria.
Import Woollen Co., 608½ Cormor-
ant, Victoria.
Ronald, W. H., 1424 Government, Vic-
toria.
Thompson, Jas. & Sons, Ltd., 1114
Alston, Victoria.
TURNER, BEETON & CO. LTD.,
1232 Wharf, Victoria.

DRY KILN EQUIPMENT

CAWSTON MACHINERY CO. LTD.
(see advt.), 616, 510 Hastings
West, Vancouver.

DUPLICATING MACHINES

CLARKE & STUART CO. LIMITED
(see advt.), 320 Seymour, Vancou-
ver.

DYERS AND CLEANERS

(See Clothes Cleaners and Dyers)

DYNAMITE

(See Explosives)

DYNAMOS AND MOTORS

**CANADIAN ALLIS - CHALMERS,
LTD.** (see advt.), 1063 Pender
West, Vancouver.
Canadian Fairbanks-Morse Co. Ltd.,
Robson and Beatty, Vancouver.
**CANADIAN GENERAL ELECTRIC
CO. LTD.** (see advt.), 1063 Pender
West, Vancouver.
Canadian Westinghouse Co. Ltd., 601
Hastings West, Vancouver.
Canadian Fairbanks-Morse Co. Ltd.,
110 Johnson, Victoria.
Carter Electric Co., 615 View, Vic-
toria.
Hawkins & Hayward, 1607 Douglas,
Victoria.

ELASTIC GOODS MANUFAC- TURES

DOMINION SUSPENDER CO. LTD.
(see advt.), 604, 318 Homer, Van-
couver.

ELECTRIC LIGHT COMPANIES

(See Water, Light and Power Plants)

ELECTRIC LIGHTING SYSTEMS

HAZLITT, W. H. & CO., LTD., 915
Georgia West, Vancouver.

ELECTRIC MACHINERY

(See Machinery—Electric)

ELECTRIC STARTING AND LIGHT- ING SYSTEMS

Canadian Fairbanks-Morse Co. Ltd.,
Robson and Beatty, Vancouver.
ELECTRICAL MAINTENANCE CO.
(see advt.), 737 Pender West, Van-
couver.

ELECTRIC TOOLS—PORTABLE

HOLDEN CO., LTD. (see advt.), 542
Pender West, Vancouver.

ELECTRICIANS

Bennett, William H., Bonnington
Falls.
Elliott, Robert W., Bonnington Falls.
Long, Richard G., Bonnington Falls.
Moteley, William C., Bonnington
Falls.
Needham, Thomas, Bonnington Falls.
Skinner, Harold J., Bonnington Falls
Cairns, John, Capitol Hill.
McDonald, Joseph H., Cascade.
Parker, S., Cloverdale.
Johnstone, R., Coal Creek.
Millar, W. S. (via Coltern), Denboro
Ackroyd, Edwin W., R. R. No. 1,
Eburne.
Dunbar, George E., R. R. No. 1,
Eburne.
Ingram, Leo A., R. R. No. 1, Eburne
Mowbray, Thos., Essondale.
Turner, John, Fernie.
Howell, W., Fraser Arm.
Paulsen, K., Fraser Arm.
Coates, J. F., Golden.
Axom, Fred., Greenwood.
Hopkins, A. H., Greenwood.
Cameron, R. J., Ioco.
Young, Andrew, Ioco.
Marsh Bros., Kamloops.
Menhinick, Stanley, Kaslo.
Peel, A., Kerrisdale.
Bates, A., Ladner.
Berry, Leslie, Ladner.
Foster & Gaskarth, McKay.
Canadian General Electric Co., Ltd.,
Nelson.

Howe Electric Co., Nelson.
 Kootenay Electric Construction Co.,
 Nelson.
 Pentiction Electric Co., Pentiction.
 Rowe, A., Pentiction.
 Hillier, Ab., Phoenix.
 McIntosh, D., Port Coquitlam.
 Handforth, Fred., Prince George.
 Parkin & Ward Electric Co., Ltd.,
 Prince Rupert.
 Buchan, W. F., Salmon Arm.
 Sanderson, Albert H., Sandon.
 Baillie, C., Spence's Bridge.
 Paten, John, Trail.
 Eakin, R. C., Wynndel.

**CANADIAN GENERAL ELECTRIC
 CO., LTD.** (see advt.), 1063 Pender
 West, Vancouver.

Canadian Westinghouse Co., Ltd.,
 601, 602 Hastings West, Vancouver.
 Carey Electric General Repair &
 Supply Co., 520 Pender W., Van-
 couver.
 Carter, C. C., 313 Cordova West, Van-
 couver.
 Clayton, W. S., 2148 Main, Vancou-
 ver.
 Cope & Son, Ltd., 150 Hastings West,
 Vancouver.
 Dorrill, Thos. Co., 1233 Howe, Van-
 couver.
 Electric Repairs & Engineering Co.,
 544 Howe, Vancouver.

ELECTRIC SHOP (see advt.), 12
 Hastings East, Vancouver.

Electric Supply Co. Ltd., 781 Gran-
 ville, Vancouver.
 Graham Electric Co., 929 Pender
 West, Vancouver.

HOFFMEISTER, R., 1271 Granville,
 Vancouver.

Jarvis Electric Co., Ltd., 570 Rich-
 ards, Vancouver.
 Lang Electric Fixture Co., 657 Tenth
 Avenue East, Vancouver.
 Letts, P. F., 3044 Granville, Vancou-
 ver.

Muir Electric Co., 412 Hastings
 West, Vancouver.

Orr Brothers, Ltd., 1228 Granville,
 Vancouver.

Rankin & Cherrill, 55 Hastings West,
 Vancouver.

Reliable Electric Co., 152 Alexander,
 Vancouver.

Shand, A. H., 1933 Fourth Avenue
 West, Vancouver.

Smith's Electric Co., Ltd., 561 Gran-
 ville, Vancouver.

Steeves, H. B., 447 Pender West,
 Vancouver.

Swan, J. B., 2523 Eton, Vancouver.
 Williams, C. H. E., 509 Richards,
 Vancouver.

Carter Electric Co., Ltd., 615 View,
 Victoria.

Cox & Dougall, Stobart-Pease Build-
 ing, Victoria.

Grant & Co., 1319 Broad, Victoria.
 Hawkins & Hayward, 1607 Douglas,
 Victoria

Hawkins & Hayward, 1103 Douglas,
 Victoria.

McTavish & Spencer, 1112½ Broad,
 Victoria.

Murphy Electric Co., Ltd., 166
 Robertson, Victoria.

ELECTRICAL ENGINEERS

(See Engineers—Electrical)

**ELECTRICAL FIXTURES AND
 SUPPLIES**

Engeman, F. W., Ashcroft.
 Pugh, Sam., Chilliwack.
 Greenwood Water Works Co., Ltd.,
 Greenwood.

Cunningham, R. & Son, Ltd., Hazel-
 ton.

TRENWITH, JAS. H., Kelowna.

McLean, P., Merritt.

Bond, E. J., Mission City.

Miyashida, I., Nanaimo.

MOTOE, WM. H., Nanaimo.

Canadian General Electric Co., Ltd.,
 Nelson.

Howe Electric Co., Nelson.

Kootenay Electric Construction Co.,
 Nelson.

Pentiction Electric Co., Pentiction.

Parkin & Ward Electric Co., Ltd.,
 Prince Rupert.

McDonald, P. D., Princeton.

Angus, J., 4158 Main, Vancouver.

Barker & Kruse, 1932 Commercial,
 Vancouver.

Canadian Fairbanks-Morse Co., Ltd.,
 Robson and Beatty, Vancouver.

Canadian Western Electric Co., 1737
 Georgia West, Vancouver.

CASSIDY'S LIMITED (see advt.).
 929 Granville, Vancouver.

Clayton, W. S., 2148 Main, Vancouver

Cope & Son, 150 Hastings West,
 Vancouver.

Crossman Electrical Machinery Co.,
 Ltd., 78 Dufferin East, Vancouver

Electric Repairing & Eng. Co., 744
 Howe, Vancouver.

ELECTRIC SHOP (see advt.), 12
 Hastings East, Vancouver.

Electric Supply Co., Ltd., 781 Gran-
 ville, Vancouver.

Electric Trading Co., 334 Granville,
 Vancouver.

Electrical Mfg. Co., 41 Alexander,
 Vancouver.

Farr, Robinson & Baird, Ltd., 542
 Howe, Vancouver.

HAZLITT, W. H. & CO., LTD., 915
 Georgia West, Vancouver.

Horsman, E. B. & Son, 817 Pender
 West, Vancouver.

Jarvis Electrical Co. Ltd., 570 Rich-
 ards, Vancouver.

Kinoshita & Hiramatsu, 243 Powell,
 Vancouver.

Lang, W., Elec. Fixture Co., 657
 Tenth Avenue East, Vancouver.

LETTS, P. F., 3044 Granville, Van-
 couver.

Muir Electric Co., 50 Hastings East,
 Vancouver.

NORTHERN ELECTRIC CO. LTD
 (see advt.), 313 Water, Vancouver.

RANKIN & CHERRILL, 55 Hast-
 ings West, Vancouver.

Smith's Electric Co. Ltd., 563 Gran-
 ville, Vancouver.

United Electric Co., Ltd., 601 Pender
 West, Vancouver.

Western Electric Co. Ltd., 734 Duns-
 muir, Vancouver.

Edgar, H., Vernon.
 Canadian Fairbanks-Morse Co. Ltd.,
 510 Johnson, Victoria.

Carter Electric Co. Ltd., 615 View,
 Victoria.

Hawkins & Hayward, 1607 Douglas,
 Victoria.

Hawkins & Hayward, 1103 Douglas,
 Victoria.

McTavish & Spencer, 1112-1-2 Broad,
 Victoria.

**ELECTRICAL GOODS — WHOLE-
 SALE**

**CANADIAN ALLIS-CHALMERS
 LTD.** (see advt.), 1063 Pender
 West, Vancouver.

Canadian Fairbanks-Morse Co. Ltd.,
 Robson and Beatty, Vancouver.
**CANADIAN GENERAL ELECTRIC
 CO. LTD.** (see advt.), 1063 Pender
 West, Vancouver.

**DOMINION
 PHOTO CO.**

Commercial Photographers
 INTERIORS, EXTERIORS
 CATALOGUE WORK

VANCOUVER, B. C.

CONSTRUCTION IN PROGRESS
 INDUSTRIAL DISPLAYS

**Universal
Multi-
graphing
Co.**
Advertising
By Mail

**M L
A I L I N G S**

Trade Lists
Professional
Lists

Grocers
Dry Goods
General Stores
Hotels
Farmers
Fruit Growers
Canners and
Packers

Mining
Logging
Lumbering
Fishing
Lists

Multigraphing
Addressing
Mailing

Phone
SEY. 6445

313-314
Metropolitan
Building

Vancouver, B. C.

**ELECTRICAL GOODS—WHOLE-
SALE—(Continued)**

**CANADIAN WESTINGHOUSE CO.
LTD.**, 601 Hastings West, Vancouver.

CASSIDY'S LIMITED, 929 Granville, Vancouver.

Horsman, E. B. & Son, 847 Pender West, Vancouver.

NORTHERN ELECTRIC CO. LTD. (see advt.), 313 Water, Vancouver.

Smith's Electrical Co. Ltd., 561 Granville, Vancouver.

Western Electric Co., 734 Dunsmuir, Vancouver.

Carter Electric Co. Ltd., 615 View, Victoria.

ELECTRICAL MACHINERY
(See Machinery—Electrical)

ELECTROLYSIS

Bell, Dr., Electro Appliance Co., 5, 18 Hastings West, Vancouver.

Dugdale, Mae M., 751 Granville, Vancouver.

Moore, Miss A., 709 Dunsmuir, Vancouver.

Van Schmidt, John E., 811, 543 Granville, Vancouver.

Webster, Mrs., 709 Georgia West, Vancouver.

Barker, Mrs. R. H., 713 View, Victoria.

Hanman, Miss, 208 Campbell Building, Victoria.

ELECTROLYTIC ZINC MANUFACTURERS

French's Complex Ore. Production Co., Ltd., Nelson.

ELECTROTYPERS

CLELAND - DIBBLE ENGRAVING CO. LTD. (see advt.), 500 Beatty, Vancouver.

COLONIST PUB. CO. LTD. (see advt.), Broad, Victoria.

ELEVATOR MANUFACTURERS

Otis-Fensom Elevator Co. Ltd., 1152 Mainland, Vancouver.

Peterson & Cowan, 312 Homer, Vancouver.

ELEVATOR REPAIRS

Lawson Elevator Co., 136 Dufferin West, Vancouver.

Harris, P. E. & Co. Ltd., Stobart-Pease Building, Victoria.

ELEVATORS—GRAIN

Canadian Govt. Elevator, foot Salisbury Drive, Vancouver.

Vancouver Milling & Grain Co., Ltd., 236 Smythe, Vancouver.

ELEVATORS—MARINE

Barlow, Marine Elevator Co., 14, 18 Hastings West, Vancouver.

EMBOSSING

CLARKE & STUART CO. LTD. (see advt.), 320 Seymour, Vancouver.

GEHRKE, J. W. CO. LTD. (see advt.), Vancouver.

**EMBROIDERY AND BRAIDING
JACKSON BRAIDING & EMBROIDERY WORKS** (see advt.), 509 Burrard, Vancouver.

Lucille, 905 Robson, Vancouver.

Prince & Rankin, Ltd., 801, 850 Hastings West, Vancouver.

SMITH'S BUTON WORKS (see side lines), Collister Block, Columbia Avenue, New Westminster, 653 Granville, Vancouver, 1201 Broad, Victoria.

**EMERY AND CORUNDUM
WHEELS**

Disston, Henry & Sons, Ltd., 36 Powell, Vancouver.

General Supply Co. of Canada, Ltd., 906, 736 Granville, Vancouver.

McLaren, D. K., 849 Beatty, Vancouver.

EMPLOYMENT AGENTS

Armour, John, Cranbrook.

Martin Bros., Cranbrook.

Nelson Employment Agency, Nelson.

Ross, Harry E., Prince Rupert.

Smythe's Cigar Store, Revelstoke.

Can. Pacific Employment Agency, 180 Powell, Vancouver.

Central Employment Agency, 95 Powell, Vancouver.

Central Female Employment Agency, 534 Georgia West, Vancouver.

Chinese Labor Contractor, 434 Main, Vancouver.

City Employment Dept. (women), 530 Cambie, Vancouver.

Empire Lumber Co. Free Emp. Office, 365 Cordova West, Vancouver.

Granby Consolidated Mining, Smelting & Power Co., Ltd., 203 Carrall, Vancouver.

Hicks, Herbert & Co., 202 Carrall, Vancouver.

Hop Wo & Co., 8 Pender West, Vancouver.

Italian Central Agency, 450 Main, Vancouver.

Japanese Brokerage Co., 332 Powell, Vancouver.

Joy, A. H., 209 Carrall, Vancouver.

Maloney, Mrs., 534 Homer, Vancouver.

Oriental Labor Assn., 513 Carrall, Vancouver.

Pacific Mills Free Emp. Office, 365 Cordova West, Vancouver.

Powell River Free Emp. Office, 27 Cordova West, Vancouver.

Sells, S. G., 181 Powell, Vancouver.

Smith, Miss E., 709 Dunsmuir, Vancouver.

Universal Female Emp. Office, 534 Homer, Vancouver.

Waine, Wm. & Co., 206 Carrall, Vancouver.

Whalen Pulp & Paper Mills, Ltd., 309 1-2 Carrall, Vancouver.

Y. W. C. A., 997 Dunsmuir, Vancouver.

Devereux Employment Agency, 4, 727 Fort, Victoria.

Ladies' Agency, 526 Sayward, Victoria.

K Y C Chan Sui, 1618 Government, Victoria.

Ladies' Education, Domestic & Business Agency, 526 Sayward Building, Victoria.

Tai Kee & Lore Yuen Sang, 536 Cormorant, Victoria.

Tim Kee, 1615 Government, Victoria.

Turner, Mrs., 1013 View, Victoria.

Wing On, L. N., 2017 Douglas, Victoria.

ENAMELWARE—RETAIL

CASSIDY'S LIMITED (see advt.), 929 Granville, Vancouver.

ENAMELWARE—WHOLESALE

CASSIDY'S LIMITED (see advt.), 929 Granville, Vancouver.

McClary Mfg. Co., 305 Water, Vancouver.

ENGINES AND BOILERS

(See also Boilers)

Nelson Iron Works, Ltd., Nelson.
Nelson Supply & Equipment Co., Nelson.
E. C. Equipment Co., Ltd., 609, 602 Hastings W., Vancouver.
Brockley, C. W. & Co., 515, 744 Hastings West, Vancouver.
CAWSTON MACHINERY CO., LTD. (see advt.), 616, 510 Hastings West, Vancouver.
Dominion Bridge Co. Ltd., 810 London Building, Vancouver.
General Supply Co. of Canada, Ltd., 736 Granville, Vancouver.
Hamilton, Robt. & Co., 614, 602 Hastings West, Vancouver.
Pumps & Power, Ltd. 216 Abbott, Vancouver.
VANCOUVER ENGINEERING WORKS, LTD. (see advt.), 519, 659 Sixth Avenue West, Vancouver.
VANCOUVER MACHINERY DEPOT (see advt.), 1155 Sixth Avenue West, Vancouver.
Vulcan Iron Works, Granville Island, Vancouver.
Williams (The A. R.) Machinery Co. of Vancouver, Ltd., 495 Railway, Vancouver.

ENGINES—GASOLINE

CANADIAN ALLIS-CHALMERS LTD. (see advt.), 1063 Pender West, Vancouver.
Canadian Fairbanks-Morse Co., Ltd., Robson & Beatty, Vancouver.
Dafoe, V. W., 1100 Powell, Vancouver.
Williams (The A. R.) Machinery Co. of Vancouver, Ltd., 495 Railway, Vancouver.
Canadian Fairbanks-Morse Co., Ltd., 110 Johnson, Victoria.

ENGINES—MARINE

Canadian Fairbanks-Morse Co., Ltd., Robson and Beatty, Vancouver.
LIPSETT, EDWARD (see advt.), 68 Water, Vancouver.
Williams (The A. R.) Machinery Co. of Vancouver, Ltd., 495 Railway, Vancouver.

ENGINES—STEAM

Canadian Fairbanks-Morse Co. Ltd., Robson and Beatty, Vancouver.
Mill & Mine Supplies, Ltd., 1132 Hamilton, Vancouver.
Canadian Fairbanks-Morse Co. Ltd., 110 Johnson, Victoria.

ENGINEERS—CIVIL, ELECTRICAL AND MECHANICAL

Allan, John, Bella Bella.
Brydon, Walter, Bella Bella.
Hogan, Arthur, Bella Bella.
Stromberg, William, Blubber Bay.
Peacock, S. B., Cedarvale.
Hyatt, John, Church House.
Thomson, Mr., Claycoquit.
Hetherington, W. B. (civil), Corbin.
De Wolf, Allan (civil), Cranbrook.
Laidlaw & De Wolf (civil), Cranbrook.
Gerrard, H. R. (elec.), Duncan.
Corbonneau, Jos. I., Durieu.
Faulker, James E., R. R. No. 1, Eburne.
Gillis, James E., Eburne.
Hunter, William S., R. R. No. 1, Eburne.
Smith, Morrison J., Eburne.
Hughes, Dan., Essondale.
Macintyre, E. J., Essondale.

Crawford, J. W. (civil), Fairmont Springs.
Walkie, Thomas, False Bay.
Willis, Fred., Fanny Bay.
Cummings, A. (civil), Fernie.
Adamson, Wm., Field.
Page, Thomas H., Fruitvale.
Harmon, Peter, Ganges.
Nelson, Nels, Ganges.
Jones, H. F., Hedley.
Knowles, B. W. (civil), Hedley.
Rimbault, H., Heriot Bay.
Simmons, A., Heriot Bay.
Hyatt, Harry, Hopington.
Hopkins, George, Hopkins Landing.
Brown, Ira J., Hosmer.
Macdougall, Gilbert T., Hudson's Hope.
Hart, Geo., Huntingdon.
Kilvert, J. J., Ioco.
Cavanaugh, Joe, Jessica.
Lee, Walter, Jessica.
Burgess, E. L. (civil), Kamloops.
Clarke, Cyril E., Kildonan.
Davidson, John, Kildonan.
McCutcheon, Van., Kildonan.
Scott, James, Kildonan.
Wellman, O. H., Kildonan.
Usher, Peter, Kitimat.
Kalesnekoﬀ, V. J., Koch Siding.
Carruthers, K. B., Kokanee.
Garbutt, I., Kyuquot.
Ogden, Isaac, Lac la Hache.
Deane, R., Ladner.
McMillan, Hugh, Ladner.
McMillan, Jack, Ladner.
Trim, Ed., Ladner.
Wales, H. G., Ladner.
Fagan, Mathew, Langford Station.
Hope & Farmer (civil), Langley Port.
Anderton, John E., Marnole.
Kendall, Chas. E. (civil), Metchosin.
Harris, P. E., Namu.
Lemberg, Carl, Namu.
King, A. G., Jr. (civil), Nanaimo.
Canadian Allis-Chalmers, Ltd., Nelson.
Canadian General Electric Co., Ltd., Nelson.
Moore, Chas. (civil), Nelson.
Hall, Wm., Newton Station.
BURNETT & MCGUGAN (civil), Columbia and McKenzie, New Westminster.
NORTH SHORE IRON WORKS, LTD. (see advt.), 165 Crescent, North Vancouver.
Wallace Shipyards, Ltd., North Vancouver.
Jenkins John W., Notch Hill.
Kilby, John F., Notch Hill.
Helmer, A., Oceanic.
Rooney, David (civil), Parson.
Jackson, Geo. A., Paulson.
Kay, James, Peachland.
Brown, R. P. (civil), Pentiction.
Latimer, F. H. (civil), Pentiction.
McKeever, F. L. (elec.), Pentiction.
Moorehouse, B. A. (civil), Pentiction.
Osborne, H. C. (civil), Pentiction.
Roddis, F., Port Haney.
Tyner, R. E., Port Haney.
Wright, J. A. (civil), Port Haney.
McDonald, J. D. (elec.), Rossland.
Hawking, Herbert E., Shawnigan Lake.
Niff, Jack A., Shawnigan Lake.
Braden, Wm. H. (stationary), Sidney.
Thomas, P. N. (elec.), Summerland.
March, Ralph (elec.), Tappen.
Anderson, John D. (civil), Trail.
Robinson, L. G. (elec.), Trail.
Tracey, Martin (elec.), Trail.
Rudd, Hubbell (gas), Tow Hill.
Smith, Chas. (steam), Tow Hill.
Beaman, Jas., Tramville.
Bell, Wm., Tramville.

*Complete
lists of
Acreage
and
Farms***Farms**

Complete lists of Acreage and Farms in all the better settled sections adjacent to Vancouver and Westminster. Inspected places only—accurately described—maps—valuations.

414 Seymour St. Vancouver, B.C.

Universal Multigraphing Co.

Multigraphing, Signing,
Folding, Inserting, Sealing,
Stamping, Addressing and
Mailing.

"Universal Quality is Unequalled"

313-314 METROPOLITAN BLDG. Phone Sec. 6445

VANCOUVER, B. C.

Mail Order Advertising.

ENGINEERS—CIVIL, ELECTRICAL AND MECHANICAL—(Continued)
Ashwood, James (mining), 921 Drake Vancouver.
B. C. Equipment Co., Ltd., 609, 602 Hastings West, Vancouver.
Bland, Wm. Elgie (civil), 428, 739 Hastings West, Vancouver.
Brocklay, C. W. & Co., 515, 744 Hastings West, Vancouver.
BROWN, W. A. (see advt.), (sanitary), 239 Hastings East, Vancouver.
Burrard Iron Works, 144 Alexander, Vancouver.
Cameron, Donald (civil), 534, 470 Granville, Vancouver.
CANADIAN ALLIS-CHALMERS, LTD. (see advt.), 1063 Pender West, Vancouver.
Canadian Fairbanks-Morse Co., Ltd., Robson and Beatty, Vancouver.
CANADIAN GENERAL ELECTRIC CO., LTD. (see advt.), 1063 Pender West, Vancouver.
Canadian Westinghouse Co., Ltd. (elec.), 601, 902 Hastings West, Vancouver.
Cartwright, C. E. (civil), 445 Granville, Vancouver.
Cleveland, Ernest A. (civil), 611, 470 Granville, Vancouver.
Columbia Iron Works, 302 Lorne West, Vancouver.
Creer, A. D., 850 Hastings West, Vancouver.
Davis, Hartney & Co., Ltd., 810, 626 Pender West, Vancouver.
Du Cane, Dutcher & Co., 470 Granville, Vancouver.
Electrical Engineering Co., 544 Howe, Vancouver.
Elliott & Hewett (civil), 907, 525 Seymour, Vancouver.
FRASER, W. W. (elec.), 113, 602 Hastings West, Vancouver.
Globe Iron Works, 1815 Pandora, Vancouver.
Gowley, Joseph, Ltd., 330 Seymour, Vancouver.
Hamilton, Charles T. (civil), 1028, 510 Hastings West, Vancouver.
Hermon & Laverock (civil), 12, 423 Hamilton, Vancouver.
Hodgson & King (contracting), 403, 626 Pender West, Vancouver.
Hoffmeister, R. (elec.), 1271 Granville, Vancouver.
Humphrys, Noel & Co. (civil), 1013, 207 Hastings West, Vancouver.
Hunt, Robert W. & Co., Ltd., 1610, 510 Hastings West, Vancouver.
Industrial Engineering Co. (civil, elec. and mech.), 526, 510 Hastings West, Vancouver.
Keefer, H. N., 510 Hastings West, Vancouver.
Leek & Co. (ventilating), 1090 Homer, Vancouver.
McKenzie, R. & Co., Ltd. (civil), 311, 837 Hastings West, Vancouver.
MAINLAND ENGINEERING CO. LTD. (see advt.), 422 Railway, Vancouver.
Manitoba Bridge & Iron Works, Ltd., 906, 736 Granville, Vancouver.
Marvin, L. E. (civil), 805, 626 Pender West, Vancouver.
Matheson & De Guerre, 509 Richards, Vancouver.
MITCHELL, GEO E. (see advt.). (refrigerating), 1050 Hastings West, Vancouver.
Moscrop, W. (heating), 861 Seymour, Vancouver.
Mouchel, L. C. & Partners, Ltd., 207 Hastings West, Vancouver.
Mundy, Rowland & Co. (electrical), 522, 510 Hastings West, Vancouver

Pease Foundry Co., Ltd. (heating), 1136 Homer, Vancouver.
Plummer, A. A. Co. Ltd., 207 Hastings West, Vancouver.
Progressive Engineering Works, Ltd., 900 Powell, Vancouver.
Rice, L. M. & Co., Inc. (contracting), 803, 626 Pender West, Vancouver.
Robertson & Partners, Ltd. (civil), 808, 837 Hastings West, Vancouver.
Simons, V. D. (industrial), 712, 510 Hastings West, Vancouver.
Smith, H. B. (civil), 518 Hastings West, Vancouver.
Smith, Robinson & Co., 602 Hastings West, Vancouver.
SULLEY, W. L. (mech.), 39, 615 Hastings West, Vancouver.
TAYLOR ENGINEERING CO., LTD. (contracting), 603, 850 Hastings West, Vancouver.
Taylor & Roberts, 17, 423 Hamilton, Vancouver.
Tupper & Farrow (civil), 402, 739 Hastings West, Vancouver.
VANCOUVER MACHINERY DEPOT, LTD. (see advt.), 1155 Sixth Avenue West, Vancouver.
WALSH, T. A. & Co., 702-3, 207 Hastings West, Vancouver.
Watson, H. B. Co., 850 Hastings West, Vancouver.
Williams, C. H. E. (elec.), 509 Richards, Vancouver.
Cummins & Agnew (civil), Vernon.
Bateman, Hutchinson (civil), 1218 Langley, Victoria.
Boyden, T. L., 1201 Broad, Victoria.
Braden, J. T. (sanitary), 1242 Blanshard, Victoria.
Canadian Fairbanks-Morse Co., Ltd., 110 Johnson, Victoria.
Canavan, H. W. E., 227 Pemberton Building, Victoria.
Gore & McGregor, Ltd. (civil), 1218 Langley, Victoria.
Gray & Leevis (civil), 112, 625 Fort, Victoria.
Green Bros., Burden & Co. (civil), 114, 625 Fort, Victoria.
Harris, D. R. (civil), 403 Central Building, Victoria.
Hoard, Clarence, 422 Pemberton Building, Victoria.
HUTCHISON BROS. & CO., LTD. (see advt.), (elec.), 409 Bay, Victoria.
Swannelle & Noakes, 1036 Government, Victoria.
Sterling, Isaac, Waneta.
Stirling, John, Waneta.
Moffat, William, White Rock.
Flynn, Frank (stationary), Winlaw.

ENGINEERS—CONSULTING AND SUPERVISING
Patton, J. P., Nelson.
Anderson & Warden, 736 Granville, Vancouver.
Bland, Wm. Elgie, 428, 739 Hastings West Vancouver.
Brown & Mahoney, 426, 736 Granville, Vancouver.
Brown, Philip P., 914, 525 Seymour, Vancouver.
Cartwright, Matheson & Co., 445 Granville, Vancouver.
CREER, A. D., 409, 850 Hastings West, Vancouver.
Davis, Hartney & Co., Ltd., 626 Pender West, Vancouver.
DuCane, Dutcher & Co., 911, 470 Granville, Vancouver.
Ferrier & Lucas, 426 Howe, Vancouver.
FREW, J. F., 113, 602 Hastings West, Vancouver.

Gest, G. M., Ltd., 500 Beatty, Vancouver.
 Howie, W., 14, 18 Hastings West, Vancouver.
HUNT, W. V., 716, 510 Hastings West, Vancouver.
 Industrial Engineering Co., 526, 510 Hastings West, Vancouver.
 Junkins, Sydney E. Co., Ltd., 309 C. P. R. Station, Vancouver.
 Kent, G. A., 470 Granville, Vancouver.
LEEK & CO., LTD., 1090 Homer, Vancouver.
 Moon & Silverton, 518 Hastings West, Vancouver.
 Simons, V. D., 510 Hastings West, Vancouver.
 Skinner, Thos., 105, 525 Seymour, Vancouver.
 Smith, Robinson & Co., 602 Hastings West, Vancouver.
TAYLOR ENGINEERING CO. LTD., 603, 850 Hastings West, Vancouver.
 Thompson, N. & Co., Ltd., 847, 63 Beatty, Vancouver.
 Tracey, Thos. H., 411 Howe, Vancouver.
 Verrill, Clarence S., 607, 744 Hastings West, Vancouver.
WILLIAMS, A. CO., LTD., 424, 850 Hastings West, Vancouver.
GAMBLE, F. C., 415, 625 Fort, Victoria.
 Gunson, H. C., 852 Johnson, Victoria
WINTERBURN, W. G., 221 Central Building, Victoria.

ENGINEERS—CONTRACTING
NELSON IRON WORKS, LTD., Nelson.
 Northern Construction Co., Ltd., 738 Granville, Vancouver.
 Taylor Engineering Co., Ltd., 607, 850 Hastings West, Vancouver.
VANCOUVER ENGINEERING WORKS, LTD. (see advt.), 519 Sixth Avenue West, Vancouver.
 Hutchinson Bros. & Co., Ltd., 409 Bay, Victoria.
 Ramsay's Machine Works, 1630 Store, Victoria.
VICTORIA MACHINERY DEPOT, (see advt.), 343 Bay, Victoria.

ENGINEERS—HYDRAULIC
 McCulloch, A. L., Nelson.
 Canadian Fairbanks-Morse Co., Ltd., Robson and Beatty, Vancouver.
 Pumps & Power, Ltd., 224 Abbott, Vancouver.
 Smith, Henry B., 518 Hastings West, Vancouver.
 Canadian Fairbanks-Morse Co., Ltd., 110 Johnson, Victoria.

ENGINEERS AND MACHINISTS
 (See Machinists, Founders and Pattern Makers)

ENGINEERS—MARINE AND STATIONARY
 Laird, Levi, Chase
 Northcott, H. B., Chase.
 Ericksen, T., Clayoquot.
 Miller, Wellington, Coal Creek.
 Tiva, Trueman, Coombs.
 Barnes, Richard, County Line.
 Cuthbertson, James, Deadwood.
 Lyard Bros. & Swan (via Sidney), Deep Bay.
 Christensen, A. (via Coltern), Denboro.
 Potter, Amos (via Coltern), Denboro
 Schulll, Angelo (via Coltern), Denboro.

Jacobson, Otto, East Bella Bella.
 Graham, Richard, False Bay.
 Coullson, S., Genoa Bay.
 McIntyre, D. A., Genoa Bay.
 Ordano, V., Genoa Bay.
 Roberts, L. M., Genoa Bay.
 Webster, D., Genoa Bay.
 Greig, W. B. (municipal), Kerrisdale.
 Crosby, Lyman (marine), Kingscome Inlet.
 Grieve, D. C., Middlesboro.
 Canadian Allis-Chalmers, Ltd., Nelson.
 Masters, Henry A. (marine), Cedar Point, via R. R. No. 1, Nelson.
 Oakes, Wm. (marine), Cedar Point, via R. R. No. 1, Nelson.
 Wallace Shipyards, Ltd., North Vancouver.
 Smith, James Angus, Seaford.
 Boomer, Wm., Tod Inlet.
 Jacobsen, Ole, Tofino.
 Brockley, C. W. & Co., 515, 744 Hastings West, Vancouver.
 Dingswall, Cotts & Co., 414, 744 Hastings West, Vancouver.
 Taylor Engineering Co., Ltd., 607, 850 Hastings West, Vancouver.
 Megaw Motor Co. (marine), Vernon.
 Canadian Fairbanks-Morse Co., Ltd., 110 Johnson, Victoria.
VICTORIA MACHINERY DEPOT CO. LTD. (see advt.), 343 Bay Victoria.
 Bailey, Walter W. (structural), Yale.

ENGINEERS—MINING
 Laidlaw & De Wolf, Cranbrook.
 Balfour, A. M., Ehoit.
 Ross, A. Heriot Bay.
 Macdougall, Wilfrid H., Hudson Hope.
 Brecken, J. T., Langley Prairie.
 Stamford, Jas. L., Nahwitti.
 Nelson, N. E., Phoenix.
 Sharp, Percy, Tow Hill.
 Anthony, Reg. G. S., Trail.
 Stewart, Robert H., Trail.
 Turnbull, John M., Trail.
 Williams, Daniel J., Tramville.
 Beaudette, A. J., Granville, Vancouver.
 Faulds, Alex., 4, 709 Dunsmuir, Vancouver.
 Hedley, R. R., 31, 445 Granville, Vancouver.
 Henburn, A. E., 1228, 510 Hastings West, Vancouver.
 Racey, P. W., 736 Granville, Vancouver.
 Sharp, Alex., 736 Granville, Vancouver.
 Stewart, R. H., 717, 736 Granville, Vancouver.
 Turnbull, J. M., 736 Granville, Vancouver.
 Verrill, C. S., 607, 744 Hastings West, Vancouver.
 Bass, A. L., Ymir.

ENGINEERS' SUPPLIES
 Bailie, H. & Co., 411 Cordova West, Vancouver.
 Canadian Fairbanks-Morse Co., Ltd., Robson and Beatty, Vancouver.
CLARKE & STUART CO., LTD. (see advt.), 320 Seymour, Vancouver.
CRANE LIMITED (see advt.), 540 Beatty, Vancouver.
DOMINION BLUE PRINT CO. (see advt.), 531 Granville, Vancouver.
 Harrison & Co., 582 Richards, Vancouver.
 Simson, Balkwill & Co. Ltd., 101 Powell, Vancouver.
 Rogers, A. & Co., Vernon.

Wright Private Detective Agency
 Representatives in all parts of the world.
 Every description of detective work undertaken.
 312 Hibben-Rone Bldg.
 Phone 3412
 VICTORIA
 J. W. Wright, General Manager.
 413-14 Metropolitan Bldg.
 VANCOUVER



NORTH AMERICAN LIFE ASSURANCE CO.

Head Office:
Toronto, Ontario

E. W. Keenleyside
Provincial
Manager

470
Granville
Street
Vancouver
B. C.
Phone
Seymour 225



ENGRAVERS

Allen, E. L., 441 Seymour, Vancouver.
ANGELL ENGRAVING CO. (see side lines), 518 Hastings West, Vancouver.

CLELAND, DIBBLE ENGRAVING CO. LTD. (see advt.), 300, 500 Beatty, Vancouver.

GEHRKE, J. W. & CO., LTD. (see advt.), 651 Granville, Vancouver.
Grant & Sons, Ltd., 1260 Hamilton, Vancouver.

Houghton & Evans, 303 Hastings West, Vancouver.

MORRIS, JAS. F. CO., 523 Granville, Vancouver.

Albutt, E., 422 Sayward Building, Victoria.

Crowther, George, 816 Wharf, Victoria.

Mackie, J. R., 57, 1119 Government, Victoria.

SWEENEY-McCONNELL, 1010 Langley, Victoria.

ENVELOPES—WHOLESALE

BARBER-ELLIS, LTD. (see advt.), 1206 Homer, Vancouver.

ESTATES MANAGED

COWAN & PENROSE, Kamloops.

Johnstone & Roylands, Kamloops.

AUSTIN A. E. & CO. (see advt.), 328 Granville, Vancouver.

B. C. Land & Investment Agency, Ltd., 214, 739 Hastings West, Vancouver.

B. C. Trust Corporation, 349 Richards, Vancouver.

BANFIELD, GUNTHER & BLACK, LTD. (see advt.), 327 Seymour, Vancouver.

CANADIAN FINANCIERS' TRUST CO. (see advt.), 839 Hastings West, Vancouver.

CEPERLEY, ROUNSEFELL & CO. LTD. (see advt.), 739 Hastings West, Vancouver.

Dow Fraser Trust Co., 122 Hastings West, Vancouver.

Johnson & Reeve, 407 Hastings West, Vancouver.

LONDON & B. N. A. CO., LTD. (see advt.), 626 Pender West, Vancouver.

MACAULAY & NICOLS (see advt.), 746 Hastings West, Vancouver.

Morgan, E. B. & Co., Ltd., 214, 739 Hastings West, Vancouver.

PEMBERTON & SON, (see advt.), 418 Howe, Vancouver.

RICHARDS, ACKROYD & GALL (see advt.), 325 Homer, Vancouver.

STANDARD TRUSTS COMPANY (see advt.), 833 Hastings West, Vancouver.

Toronto General Trusts Corp., 407 Seymour, Vancouver.

Yorkshire & Canadian Trust, Ltd., 525 Seymour Vancouver.

Eagles, C. F., 517 Sayward Building, Victoria.

Pemberton & Son, Fort and Broad, Victoria.

EVAPORATORS—FRUIT

(See Fruit Evaporators)

EVAPORATORS—HOP

B. C. Hop Co., Ltd., Agassiz and Sardis.

EVAPORATORS—VEGETABLE

(See Vegetable Evaporators)

EXCELSIOR MANUFACTURERS

ALASKA B. C. BEDDING, LTD. (see advt.), 2034 Eleventh Avenue West, Vancouver.
Reston Mfg. Co., Ltd., Parker and Glen Drive, Vancouver.

EXECUTORS

B. C. Land & Investment Agency, Ltd., 214, 739 Hastings West, Vancouver.

B. C. Trust Corporation, 439 Richards, Vancouver.

CANADIAN FINANCIERS TRUST CO. (see advt.), 839 Hastings West, Vancouver.

Dow Fraser Trust Co., 122 Hastings West, Vancouver.

MONTREAL TRUST COMPANY (see advt.), 408 Homer, Vancouver.

Prudential Trust Co., Ltd., 456 Seymour, Vancouver.

Royal Trust Co., 723 Dunsmuir, Vancouver.

Standard Trusts Co., 833 Hastings West, Vancouver.

Toronto General Trusts Corp., 407 Seymour, Vancouver.

Yorkshire & Canadian Trusts, Ltd., 525 Seymour, Vancouver.

EXPERIMENTAL AND MODEL WORKS

WATSON, W. T. (see advt.), 616 Davie, Vancouver.

EXPLOSIVES

Canadian Explosives, Ltd., Bowen Island.

Giant Powder Co. of Canada, Ltd., Brynmarr.

Canadian Explosives, Ltd., Nelson.

Giant Powder Co. of Canada, Ltd., Nelson.

Canadian Explosives, Ltd., Tunstall Bay.

Canadian Explosives, Ltd., 913, 718 Granville, Vancouver.

Dominion Cartridge Co., 913, 718 Granville, Vancouver.

Giant Powder Co. of Canada, Ltd., 704, 602 Hastings West, Vancouver.

Canadian Explosives, Ltd., 1119 Government, Victoria.

EXPORTERS

(See Importers and Exporters)

EXPORT FREIGHT BROKERS

OVERSEAS SHIPPING CO. (see advt.), 805, 850 Hastings West, Vancouver.

EXPRESS COMPANIES

(See also Transfer and Express)

B. C. Express Co., Ashcroft.

Inland Express Co., Ltd., Ashcroft.

American Express Co., 733 Hastings West, Vancouver.

Canadian Express Co., 527 Granville, Vancouver.

Canadian Northern Express Co., Union Station, Vancouver.

Dominion Express Co., 440 Hastings West, Vancouver.

Great Northern Express, 318 Granville, Vancouver.

Northern Express Co., 440 Hastings West, Vancouver.

Canadian Express Co., 900 Wharf, Victoria.

Canadian Northern Express Co., 544 Alpha, Victoria.

Dominion Express Co., 1104 Government, Victoria.

Great Northern Express Co., 916 Government, Victoria.

Northern Express Co., 1234 Government, Victoria.

EXTRACTS

HEALEY-YOUNG CO. LTD. (see advt.), 565 Hamilton, Vancouver.
Malkin, W. H. Co., Ltd., 41 Water, Vancouver.

PIONEER COFFEE & SPICE MILLS LTD. (see advt.), 562 Beatty, Vancouver.

Jameson (W. A.) & Coffee Co., 754 Broughton, Victoria.

EYE, EAR, NOSE AND THROAT SPECIALISTS

Crosby, Robert, 736 Granville, Vancouver.

Dickey, Hugh L., 503, 718 Granville, Vancouver.

HEALEY, J. H., Birks Building, Vancouver.

Jordan, A. McKay, 803, 718 Granville, Vancouver.

Price, G. B., 119 Hastings West, Vancouver.

FANCY GOODS, NOVELTIES AND NOTIONS

Best, H. S., Armstrong.
Moffat's Variety Store, Cranbrook.

Petrie, R. F., Grand Forks.
Rolls, L. C. W. & Co., Hedley.

Webster, Chas. W., Kaslo.
Palace of Sweets, Nanaimo.

Drake, L. G., Nelson.
Hickingbottom, R. L., Nelson.

Variety Leader, 113 Lonsdale, North Vancouver.

Menzies, H. N., Penticton.
Penticton Stationery Store, Penticton.

Almstrom, A., Phoenix.
Mussatto, D., Phoenix.

Lynch, Mrs. Chas., Powell River.
Beaton, Mrs. Jean, Revelstoke.

Crick, Mrs. A., Revelstoke.
Summerland Drug Co., Summerland.

Candlish, M. & S., 752 Broadway East, Vancouver.

Emslie, Miss J., 533 Broadway West, Vancouver.

Evans, Kirkham, 6181 Fraser, Vancouver.

Gibson, M. H., 2904 Fourth West, Vancouver.

Gilles, A. C., 2194 Fourth West, Vancouver.

Goddard, Thos., 5156 Fraser, Vancouver.

Hamilton, Mrs. Emma, 2605 Granville, Vancouver.

Hilton & Webster, 6057 Fraser, Vancouver.

Imakori, K., 391 Powell, Vancouver.
Imperial Trunk & Leather Goods, 512 Hastings West, Vancouver.

Jennings, W. H., 128 Joyce, Vancouver.

Lazans, M., 2007 Yew, Vancouver.
Morimoto, R., 57 Hastings West, Vancouver.

Popham, George, 338 Hastings West, Vancouver.

Pyott, James T., 634 Granville, Vancouver.

Ruddock, Miss N., 1437 Commercial, Vancouver.

Vogre, 90 Granville, Vancouver.
Wing Sang & Co., 51 Pender East, Vancouver.

Woolworth & Co., F. W., 333-335 Hastings West, Vancouver.

Yamato, 470 Granville, Vancouver.
Exchange, 718 Fort, Victoria.

Hibbert, Mrs. W., 212 Menzies, Victoria.

Ringland, M. C., 707 Yates, Victoria.
Stone, Mrs. E., 727 Fort, Victoria.

FANCY GOODS—WHOLESALE

HEALEY-YOUNG CO. LTD. (see advt.), 565 Hamilton, Vancouver.
NAGANO, J. M. & CO., 1501 Government, Victoria.

FANS AND BLOWPIPING

MILLER, JOHN K. CO. LTD., 337 Dufferin West, Vancouver.

FARM IMPLEMENTS

Horsewell, Albert, Agassiz.
Hope Bros., Armstrong.

MacPhail-Smith Hardware Co., Ltd., Armstrong.

Murray, George, Armstrong.
OKANAGAN GARAGE, Armstrong.

Dumont, Mark, Ashcroft.
Smith & Bryson, Ashcroft.

McInnis, Alex. P., Beaver Lake.
Adams River Lumber Co. Ltd., Chase.

Denmark & Barton, Chilliwack.
Lillie, Thomas L., Chilliwack.

Rockwell, Theal & Davison, Ltd., Chilliwack.

Cranbrook Trading Co., Ltd., Cranbrook.

Creston Auto & Supply Co., Creston.
Place, Jos. S., Dog Creek.

HATTIE, D. R., Duncan.
Enderby Hardware Co., Enderby.

Fort Steele Trading Co., Fort Steele.
Kershaw, H. & Son, Fort Steele.

Grand Forks Furniture & Hardware Co., Ltd., Grand Forks.

Manly, W. K. C., Grand Forks.
Dalgleish, N. S., 186 Victoria, Kamloops.

Wilcox-Hall Co. Ltd., 322 Victoria, Kamloops.

Glenn & Sons, Kelowna.
MORRISON - THOMPSON HARDWARE CO. LTD., Kelowna.

Massey-Harris, Ltd., Mission City.
Tupper, J. A., Mission City.

Malcolm, J., Nelson.
NELSON HARDWARE CO. (see advt.), Nelson.

TRAPP, T. J. & CO. LTD., Columbia, New Westminster.

Weeks, R. H., Penticton.
Thorpe & Hoops, Telkwa.

Dairy Machinery Co., Ltd., 1128 Homer, Vancouver.

De Laval Co., Ltd., 1168 Homer, Vancouver.

Dumont, Mark, 1048 Main, Vancouver.

MASSEY-HARRIS CO. LTD., 869 Beatty, Vancouver.

Rennie, Wm. Co., Ltd., 872 Granville, Vancouver.

Galbraith & Speer, Vernon.
Reynolds, Frank S., Vernon.

MICHELL, GEORGE T., 610 Pandora, Victoria.

PRIOR, E. G. & CO. LTD. (see advt.) 1401 Government, Victoria.

Young, Thomas B., West Summerland.

FARM LANDS

McCALLUM, DONALD, Grand Forks.
Johnstone & Rowlands, 177 Fourth, Kamloops.

THOMPSON, JOHN & CO. (see advt.), Kamloops.

KELOWNA LAND & ORCHARD CO. LTD., Kelowna.

Land & Agricultural Co. of Canada, Kelowna.

British Columbia Valleys, Ltd., 502, 470 Granville, Vancouver.

BROWNS (D. E.) TRAVEL BUREAU, LTD. (see advt.), 626 Hastings West, Vancouver.

Canadian Liverpool Mortgage Corp., Ltd., 615, 543 Granville, Vancouver.

USE

KNOWLTONS

Terpo-Glycine
for
Coughs and Colds
50c
per
Bottle

KNOWLTONS
LIMITED
15 Hastings St.
East
Vancouver

CUTS**ANGELL
ENGINEERING
CO.****518
HASTINGS
ST. W.
VANCOUVER****FARM LANDS—(Continued)**

Farm Lands Investment Co., Ltd., 622, 837 Hastings West, Vancouver.

GIBSON & MERRICK (see advt.), 122-126 Rogers Building, Vancouver.

Graham Island Co., Ltd., 1211, 207 Hastings West, Vancouver.

Hall, J. Z. & Co. Ltd., 734 Hastings West, Vancouver.

Hart, F. J. & Co. Ltd., 411 Pender West, Vancouver.

LILLOOET & CARIBOO LAND CO. LTD. (see advt.), 526-527 Rogers Building, Vancouver.

North Coast Land Co., Ltd., 622, 837 Hastings West, Vancouver.

OBEN, PHILLIP (see advt.), Kingsway, Central Park, Vancouver.

PEMBERTON & SON (see advt.), 418 Howe, Vancouver.

ROGERS, C. H. (see side lines), 414 Seymour, Vancouver.

Steele, Chas., Realty Co., 329 Pender West, Vancouver.

Pemberton & Son, Fort, Victoria.
Vancouver Island Fruit Lands, Ltd., Belmont House, Victoria.

FARM TRACTORS

Grandview Garage, 1656 1st Avenue East, Vancouver.

MASSEY-HARRIS CO. LTD., 869 Beatty, Vancouver.

Megaw Motor Co., Vernon.

FENCING

Johnson, A. I. & Co., 844 Cambie, Vancouver.

FERTILIZERS

Maritime Fisheries, Ltd., Aliford Bay.

Consolidated Fish & By-Product Co., Heriot Bay.

International Chemical Co., Ltd., Pacofi.

Fish, Oil & Products, Ltd., Prince Rupert.

Jardine, J. B., Rendezvous Island.
Canadian Kelp Products, Ltd., Sidney.

By-Products Co., Ltd., 509 Richards, Vancouver.

Globe Fertilizer Co. Ltd., Campbell Avenue, Vancouver.

MARITIME FISHERIES, LTD. (see advt.), 802, 850 Hastings West, Vancouver.

Wyatt Bay Fish Oil & Fertilizer Co., Ltd., 604, 207 Hastings West, Vancouver.

Wyatt Bay Fish Oil & Fertilizer Co., Wyatt Bay.

FILES—CAST STEEL

Cammell, Laird & Co. Ltd., 847-63 Beatty Vancouver.

Disston, Henry & Sons, Ltd, 36 Powell, Vancouver.

Simonds Canadian Saw Co., Ltd., 554 Beatty, Vancouver.

FILING DEVICES

(See Office Supplies)

FILM EXCHANGE

CANADIAN FILM SERVICE, 312, 751 Granville, Vancouver.

Canadian Universal Film Co., 4, 555 Granville, Vancouver.

Dominion Exclusive, 508, 756 Granville, Vancouver.

Dominion Film Corporation, Ltd., 411, 751 Granville, Vancouver.

Famous Players Film Service, Ltd., 407, 751 Granville, Vancouver.

First National Exhibitors Exchange, Ltd., 1318, 510 Hastings West, Vancouver.

Maple Leaf Films, 411, 751 Granville, Vancouver.

Monarch Film Company, Ltd., 407, 751 Granville, Vancouver.

Mutual Film Corporation of Canada, Ltd., 963 Granville, Vancouver.

Regal Films, Ltd., 304, 751 Granville, Vancouver.

Seattle & Vancouver Motion Picture Co., 581 Richards, Vancouver.

Special Film Import, Ltd., 61, 554 Granville, Vancouver.

Theatre Supply Co., 640 Robson, Vancouver.

Vitagraph Co., 751, Granville, Vancouver.

FINANCIAL AGENTS

Bickle, Edward W., Cumberland.
Robinson, J. T., 242 Victoria, Kamloops.

HEWETSON & MANTLE, LTD., Kelowna.

PLANTA, A. E., LTD., P. O. Drawer 33, Nanaimo.

Keary, William H., 451 Columbia, New Westminster.

Smith & Hutton, 305-6 Westminster Trust Building, New Westminster.

Smith, Alexander, 17 Lonsdale Avenue, North Vancouver.

Kootenay Agencies, Ltd., Revelstoke.

PANGMAN, L. B., Salmon Arm.

Andersons, Ltd., 350 Pender West, Vancouver.

Anglo American Corporation, Ltd., 198 Hastings West, Vancouver.

Atkins & Watson, 821, 837 Hastings West, Vancouver.

AUSTIN, A. E. & CO. (see advt.), 328 Granville, Vancouver.

B. C. Land & Investment Agency, Ltd., 2143 739 Hastings West, Vancouver.

B. C. Trust Corporation, 349 Richards.

BANFIELD, GUNTHER & BLACK, LTD. (see advt.), 327 Seymour, Vancouver.

Bell-Irving, H & Co., Ltd., 322 Richards, Vancouver.

Boorman, H. E. & Co., 301, 470 Granville, Vancouver.

BROWN'S (D. E.) TRAVEL BUREAU, LTD. (see advt.), 626 Hastings West, Vancouver.

Burrard Building Society, 107, 525 Seymour, Vancouver.

Buscombe Securities Co., Ltd., 602 525 Seymour, Vancouver.

Canadian Credit Co., Ltd., 584 Richards, Vancouver.

CANADIAN FINANCIERS TRUST CO. (see advt.), 839 Hastings West, Vancouver.

CEPERLEY, ROUNSEFELL & CO., LTD. (see advt.), 739 Hastings West, Vancouver.

Charlson, R. W., 438 Pender West, Vancouver.

Charlson & Sage, 438 Pender West, Vancouver.

Clarke, W. H., 640 Hastings West, Vancouver.

Coates & Co., 60, 445 Granville, Vancouver.

Colonial Financial Corporation, Ltd., 505 Hastings West, Vancouver.

Cramer & Co. Ltd., 414 Seymour, Vancouver.
 Cruikshank, M. M., 604, 402 Pender West, Vancouver.
 Devine, H. T. & Co., Ltd., 103, 525 Seymour, Vancouver.
DONNELLY, PATRICK, 626, 736 Granville, Vancouver.
 Dow Fraser Trust Co., 122 Hastings West, Vancouver.
 Fee & Stevens, Ltd., 570 Granville, Vancouver.
 Franco Canadian Corporation, Ltd., 502, 470 Granville, Vancouver.
 Gallagher, W. H. & Co., 448 Pender West, Vancouver.
 Gordon, G. R., 525 Seymour, Vancouver.
 Gray Bros., 1206 Homer, Vancouver.
 Holden, Wm., 203, 16 Hastings East, Vancouver.
 Horne, J. Welton, 6, 505 Hastings West, Vancouver.
 Inkster, Ward, Gregg & Hand, Ltd., 715 Dunsmuir, Vancouver.
KEARNS, JOHN D., 309, 470 Granville, Vancouver.
 Kerr, James, 739 Hastings West, Vancouver.
 Lang & Bricker, 850 Hastings West, Vancouver.
LAUDER, A. F., 422 Richards, Vancouver.
 Loewen, Harvey & Preston, Ltd, 418 Cambie, Vancouver.
LONDON & BRITISH NORTH AMERICA CO. LTD. (see advt.), 626 Pender West, Vancouver.
 London Finance Co., 712, 718 Granville, Vancouver.
 London & Vancouver Investment Co., Ltd., 504, 525 Seymour, Vancouver.
 McEvoy, Arthur, 811, 470 Granville, Vancouver.
 McLean Bros., 2nd floor, 543 Hastings West, Vancouver.
MACLEAN, E. W., LIMITED, 1226, 510 Hastings West, Vancouver.
 McLuckie, J. A., 422-5, 470 Granville, Vancouver.
MACAULAY & NICOLLS (see advt.), 746 Hastings West, Vancouver.
MARTIN & SHANNON, 16-18, 163 Hastings West, Vancouver
 Matthew, A. S. & Co., 509 Richards, Vancouver.
 Meredith, T. Ltd., 416 Pender West, Vancouver.
 Mills, Ross, Ltd., 509, 739 Hastings West, Vancouver.
 Montreal Trust Co., 408 Homer, Vancouver.
 Moore, Montague, 509 Richards, Vancouver.
MORGAN, E. B. CO. LTD., 214-16 Winch Building, Vancouver.
 Morris, Joseph F., 353 Pender West, Vancouver.
 Mutch, J. G. & Co., 441 Richards, Vancouver.
 Northern Bond Ltd., 736 Granville, Vancouver.
PEMBERTON & SON, (see advt.), 418 Howe, Vancouver.
 Porter, R. & Sons, 36, 163 Hastings West, Vancouver.
RICHARDS, AKROYD & GALL (see advt.), 325 Homer, Vancouver.
 Robertson & Pennock, Ltd., 330 Seymour, Vancouver.
ROBILLIARD, D. 321 Pender West, Vancouver.
ROYAL FINANCIAL CORPORATION, LTD., 703, 470 Granville, Vancouver.
 Schetky, Geo. I. & Co. Ltd., 210, 626 Pender West, Vancouver.

SHORT, A. E. LTD., 327-329, 739 Hastings West, Vancouver.
 Sproule, W. H., 431 Seymour, Vancouver.
 Standard Trusts Co., 833 Hastings West, Vancouver.
 Stevens, John T. & Co., 609 Richards, Vancouver.
 Summerfield, J. T., 320 Homer, Vancouver.
 Thompson, S. A. & Co., 411, 207 Hastings West, Vancouver.
 Thynne & Albutt, 1008, 510 Hastings West, Vancouver.
 Turner, Malkin & Co., 446 Seymour, Vancouver.
 Vancouver Financial Corporation, Ltd., 502, 525 Seymour, Vancouver.
 Waghorn, Gwynn & Co., Ltd., 300 Pender West, Vancouver.
WHITAKER & WHITAKER (see advt.), 439 Richards, Vancouver.
WINCH, R. V. & CO. LTD. (see front cover and page), 739 Hastings West, Vancouver.
 Winram Bros., 509 Richards, Vancouver.
 Wolverton & Co., Ltd., 207 Hastings West, Vancouver.
 Yorkshire & Canadian Trust, Ltd., 525 Seymour, Vancouver.
 Costerton, C. F., Vernon.
 Hankey, G. A. & Co., Ltd., Vernon.
 Alliance Security Co., Ltd., 307, 625 Fort, Victoria.
 Beckwith, J. L. & Co., Ltd., 112 Belmont House, Victoria.
 Bridgman, A. W., 604 Broughton, and 1007 Government, Victoria.
 British American Trust Co., Ltd., 723 Fort, Victoria.
BRITISH COLUMBIA LAND & INVESTMENT AGENCY, LTD. (see page advt.), 922 Government, Victoria.
 Brown, P. R., 1112 Broad, Victoria.
BULLEN & JAMIESON, LTD., 521 Fort, Victoria
 Coles, Arthur, 1205 Broad, Victoria.
CROSS & CO., Belmont House, Victoria.
 Findlay, Durham & Brodie, Union Bank Building, View, Victoria.
 Flint & Co., 532 Broughton, Victoria.
FRANCO-CANADIAN CORPORATION, LTD., Belmont Building, Victoria.
 Gillespie, Hart & Todd Ltd., 711 Fort, Victoria.
 Hall, Richard, 1232 Government, Victoria.
 Island Investment Co. Ltd., 214 Sayward Building, Victoria.
 Jones, H. W., Ltd., 1002 Broad, Victoria.
 Lee & Fraser, 1222 Broad, Victoria.
 Lineham, Arthur, 1603 Douglas, Victoria.
 Lloyd-Young & Russell, 1012 Broad, Victoria.
 Lock, A. S., 525 Sayward Building, Victoria.
 Mitchell, A. E., 403, 612 View, Victoria.
 Pemberton & Son, Pemberton Building, Victoria.
 Swinerton & Musgrave, 2 Winch Building, Victoria.
TODD, J. H. & SON, 504 Fort, Victoria.
WINCH, R. V. & CO. LTD., Winch Building, Victoria.
 Wise & Co., 109, 626 Fort, Victoria.
 Thrift, Henry T., White Rock.

FIRE BRICK AND CLAY
 (See Brick Dealers)

Six Times the Light

One-third the Cost

916-918 Pender St. W.
 Vancouver

Moore Lighting Systems

R. M. MOORE & CO.
 Limited

A Great Newspaper
Growing Greater

The Vancouver Daily Sun

FIRE EXTINGUISHERS

BARR & ANDERSON, LTD., 1060
Homer, Vancouver.
Canadian General Fire Extinguisher
Co., Ltd., 1158 Hamilton, Vancou-
ver.
General Fire Prevention Bureau
Ltd., 62, 553 Granville, Vancouver.
General Supply Co., of Canada, Ltd.,
906, 736 Granville, Vancouver.
Steele, M. B., 509 Richards, Vancou-
ver.

FIRE HOSE AND SUPPLIES

Gutta Percha & Rubber Limited, 526
Beatty, Vancouver.

FIRE INSURANCE

(See Insurance Companies—Fire)

FISH CANNING MACHINERY

(See Machinery—Fish Canning)

FISH—CRAB AND CLAM DEALERS

Saanich Canning Co., Sidney.
Fraser, H. M., foot of Gore Avenue,
Vancouver.
Perrin, L., foot of Gore Avenue,
Vancouver.

FISH DEALERS—RETAIL

Jackson, G. E. B., Clayoquot.
Butterfield & Mackie (via Ucluelet)
Ecole.
Griffin J., Fish Co., Endako.
McGinnis Fish Co., Endako.
Williams, Charles, False Bay.
Japanese Fish Market, 188 3rd Ave-
nue, Kamloops.
White Fish Market, 358 Victoria,
Kamloops.
Tamasat, K., Marpole.
Crescent Fish Market, Nanaimo.
Jackson's Market, Nanaimo.
Nanaimo Fish Market, Nanaimo.
**VANCOUVER ISLAND FISH AND
COLD STORAGE CO. LTD.**, Na-
naimo.

Maritime Fisheries Limited

802-4 Credit Foncier Building

Phone Sey. 192

D. T. SANDISON, Managing Director

Canned Salmon

Scotch-Cured Herring

Fish Oil and

Fertilizer

PLANT:

Aliford Bay, Queen Charlotte Islands

MONK, M. & C., 750 Columbia, New
Westminster.

Spurrs Market, New Westminster.
Blow, B., 900 Granville, Vancouver.
Broadway Market, 101 Broadway
West, Vancouver.

Brownlee, J., 2456 Main, Vancouver.

BURNS, P. & CO. LTD. (see front
edge of leaves), foot Woodland

Drive (and branches), Vancouver.
Canadian Fish & Cold Storage Co.
Ltd., foot Main, Vancouver.

Crown Fish Market, foot Gore Ave-
nue, Vancouver.

Dominion Market, 2218, 4th Avenue
West, Vancouver.

Ebata, J. Co., 377-379 Powell, Van-
couver.

Globe Fish Market, 244 Main, Van-
couver.

Hurmuses, A. J., 630 Main, Vancou-
ver.

King Fish Co., 461 Powell, Vancou-
ver.

Lee Hein Kee, 134 1-2 Pender East,
Vancouver.

London Fish Co., 151 Hastings East,
Vancouver.

Lowery, Dave, foot Gore Avenue,
Vancouver.

Maikawa, S., 333 Powell, Vancouver.
Main Fish Market, 4131 Main, Van-
couver.

Nakahama, K., 253 Powell, Vancou-
ver.

National Fish Co., Ltd., 701, 718
Granville, Vancouver.

Nootka Packing Co., Ltd., 702, 718
Granville, Vancouver.

Pacific Coast Fish & Oyster Co., foot
Gore Avenue, Vancouver.

Parker, A. J., 1510, 4th Avenue West,
Vancouver.

Parker, Chas., 6063 Fraser, Vancou-
ver.

Paxton, E., 250 Broadway East, Van-
couver.

Ross, J. Co., 920 Granville, Vancou-
ver.

Sam Yick, 134 Pender East, Van-
couver.

Tanaka, R., 262 Powell, Vancouver.
Vancouver Oyster & Fish Co., 850
Granville, Vancouver.

Vancouver Public Market, Main,
Vancouver.

Wing Kee Co., 250 Pender East, Van-
couver.

Wing Shing, 138 Pender East, Van-
couver.

Brown & Cooper, 909 Government,
Victoria.

Burns, P & Co., 900 Government,
Victoria.

Central Fish Market, 613 Johnson,
Victoria.

Chungraves, D. K., Ltd., 608 Brough-
ton, Victoria.

Wriglesworth, Wm. J., 651 Johnson,
Victoria.

FISH OILS—(See Oils—Fish)

FISH PACKERS, DEALERS AND EXPORTERS

Alert Bay Cannery, Alert Bay.
Alexandra Cannery (Skeena River)
Alexandra.

Maritime Fisheries, Ltd., Allford
Bay.

A. B. C. Packing Co., Ltd., Arran-
dale.

British Columbia Packers' Associa-
tion (Essington), Balmoral.

Bamfield Marine Products, Ltd.,
Bamfield.

Gosse, Capt., Bella Bella.

Bella Coola Cannery, Bella Coola.

Tallheo Fisheries, Ltd., Bella Coola.
 Quathiaski Canning Co., Blind Channel.
 Butedale Cannery, Butedale.
 Western Packers Ltd., Butedale.
 Canoe Pass Cannery, Canoe Pass.
 Anglo B. C. Packing Co., Ltd., Canoe Pass.
 Kildala Packing Co., Carlisle.
 Cassiar Packing Co. Ltd., Caspaco.
 North Pacific Cannery, Caspaco.
 Sunnyside Cannery, Caspaco.
 Cassiar Packing Co., Ltd., Cassiar Cannery.
 Charles Creek Cannery, Charles Creek.
 Wallace Fisheries, Ltd., Claxton.
 Union Fisheries & Cold Storage Ltd., Clayoquot.
 Manitou Cannery, Dean Channel.
 B. C. Canning Co. (via Ladner) Deas Island.
 Redonda Packing & Cold Storage Co., Deceit Bay.
 B. C. Packers Assn., Dominion Cannery.
 Eagle Harbor Packing Co., Ltd., Eagle Harbor.
 East Bella Bella Cannery, East Bella Bella.
 Acme Cannery, Eburne.
 Dinsmore Island Cannery, Eburne.
 Fraser River Cannery, Eburne.
 Terra Nova Cannery, Eburne.
 Vancouver Cannery, Eburne.
 Empire Cannery Co., Esquimalt.
 Gulf Islands Fishing & Cannery Co., Ltd., False Bay.
 Anglo B. C. Packing Co., Ltd., Good Hope.
GREAT NORTHERN CANNERY
 (via Hollyburn), Great Northern Cannery.
 C. L. Packing Co., (via Pender Harbor) Green Bay.
 Skeena River Fisheries, Ltd., Haysport.
 Consolidated Fish Product Co., Heriot Bay.
 Consolidated Fish & By-Products Co., Heriot Bay.
 Dominion Cannery, Inverness.
 Inverness Cannery, Inverness.
 North Pacific Cannery, Inverness.
 Kildalah Packing Co., Ltd., Kildalah.
 Bradford, Alice, Kildonan.
 Wallace Fisheries, Ltd., Kildonan.
 Draney Fisheries, Limited, Kimsquit.
 Kimsquit Fisheries, Limited, Kimsquit.
 Manitou Cannery, Kimsquit.
 Charles Creek Cannery, Kingcome Inlet.
 Anglo-B. C. Packing Co., Ltd., Knight Inlet.
 Knight Inlet Cannery, Knight Inlet.
 Northern B. C. Fisheries, (R. V. Winch & Co., Ltd., mng. agts. Vancouver) Kumeon.
 Portland Fisheries, Ltd., Kumeon.
 Bell, C. S., Ladner.
 Bell, F. A., Ladner.
 Liverpool Cannery Ltd., (via Port Mann) Liverpool.
 Peterson C. (via Port Mann) Liverpool.
 Simpson, E. H., Lockport.
 B. C. Packers Assn., Lowe Inlet.
 Lowe Inlet Cannery, Lowe Inlet.
 Kincolith Fisheries, Ltd., Mill Bay.
 Northern B. C. Fisheries, Ltd., Mill Bay.
 B. C. Packers Assn., Naas Harbor.
 Naas Harbour Cannery, Naas Harbour.
 Naden Harbour Cannery, Naden Harbor.
 Draney Fisheries, Limited, Namu.

VANCOUVER ISLAND FISH AND COLD STORAGE CO. LTD., Nanaimo.
MONK, M. & CO., 531 Front, New Westminster.
 Nootka Packing Co., Ltd., Nootka.
 Anglo-B. C. Packing Co., Ltd., North Pacific.
 B. C. Canning Co., Oceanic.
 Watson Bros., Port Alberni.
 Northern B. C. Fisheries, Ltd., Port Edward.
 Port Edward Fisheries, Ltd., Port Edward.
 Alexandra Cannery, Port Essington.
 Balmoral Cannery, Port Essington.
 British Columbia Cannery, Ltd., Port Essington.
 Carlyle Cannery Port Essington.
 Cassiar Cannery, Port Essington.
 Claxton Cannery, Port Essington.
 Cunningham's Cannery, Port Essington.
 Dominion Cannery, Port Essington.
 Gosse Millerd Packing Co., Ltd., Port Essington.
 Inverness Cannery, Port Essington.
 Northern B. C. Fisheries, Ltd., Port Essington.
 North Pacific Cannery, Port Essington.
 Oceanic Cannery, Port Essington.
 Port Renfrew Packing Co., Ltd., Port Renfrew.
 Atlin Fisheries, Ltd., Prince Rupert.
 Booth Fisheries Co., Ltd., Prince Rupert.
CANADIAN FISH & COLD STORAGE CO. LTD., Prince Rupert.
 Deep C Fisheries, Ltd., Prince Rupert.
 Pacific Fish Co., Ltd., Prince Rupert.
 Royal Fish Co., Ltd., Prince Rupert.
 Quatsino Cannery, Quatsino.
 Winter Harbor Canning Co., Quatsino.
 Quathiaski Canning Co., Ltd., Quathiaski Cove.
 Rivers Inlet Canning Co., Rivers Inlet.
 Beaver Cannery Schooner Passage.
 Provincial Cannery, Schooner Passage.
 Todd, J. H. & Sons, Schooner Passage.
 Anglo-B. C. Packing Co., Ltd., Seymour Inlet.
 Anderson, W & Co., (via Thurlow) Shoal Bay.
 Moran, H. Fishing Co., (via Thurlow) Shoal Bay.
 Ford, Wm. L., Shushartie.
 Goletas Fish Co., Ltd., Shushartie.
 Sidney Canning Co., Ltd., Sidney.
 Skeena River Commercial Co., Ltd., Skeena River.
 Sooke Harbour Fishing & Packing Co., Sooke.
 Liverpool Canning Co., Ltd., South Westminster.
 Albion Cannery, Steveston.
 Atlas Cannery, Steveston.
 Britannia Cannery, Steveston.
 Burrard Cannery, Steveston.
 Canadian Pacific Cannery, Steveston.
 C. L. Packing Co., Ltd., Steveston.
 Colonial Cannery, Steveston.
 Fraser River & Straits of Georgia Fisheries, Ltd., Steveston.
 Great West Packing Co. Ltd., Steveston.
 Gulf of Georgia Canning Co., Ltd., Steveston.
 Harlock Island Cannery, Steveston.
 Imperial Cannery, Steveston.
 Pacific Coast Cannery, Steveston.
 Phoenix Cannery, Steveston.
 Richmond Cannery, Steveston.

Phone Seymour 189

578 Seymour Street
 PRINTING CO.

VANCOUVER, B. C.

THE PIONEER PRINTING HOUSE
Evans & Hastings

Every job of printing is worth a little discussion, or a great deal of it. Here, ink is everything; there, the paper; there, again, the engravings or typographical arrangement or style. But it's always the brains that somebody must put into the job, if it is to be a real job, and not an imitation.

Morgan
 Ladies' Tailor
 and Men's
 Importer of Fine Woolsens

817 Granville Street
 Near Robson, Vancouver, B.C.

Phone Seymour 633

Special Attention to Mail Orders

FISH PACKERS, DEALERS AND EXPORTERS—(Continued)

Gosse Millerd Packing Co., Ltd., Sunnyside.
 Wallace Fisheries, Takush Harbour.
 Western Packers, Takush Harbour.
 Northern B. C. Fisheries, Ltd., (via Bella Coola) Tallheo.
 Currie-McWilliams Cannery (via Eburne) Terra Nova.
 West Coast Fishing & Curing Co., Ltd., Ucluelet.
 Alaska & B. C. Fisheries, Ltd., 535, 470 Granville, Vancouver.
 Anderson, Chas., Fishing Co., 1547 Main, Vancouver.
 Anglo-British Columbia Packing Co., Ltd., 322 Richards, Vancouver.
 B. C. Packing & Fishing Co., Ltd., 517 Granville, Vancouver.
 B. C. Salmon Cannery Assn., 213 615 Pender West, Vancouver.
 Balfour, Guthrie & Co., 739 Hastings West, Vancouver.
 Butterfield Mackie & Co., Ltd., Hind's Dock.
 C. L. Packing Co. Ltd., 1105, 207 Hastings West, Vancouver.
 Canadian Fishing Co., Ltd., foot Gore Avenue, Vancouver.
 Canadian Fish & Cold Storage Co., Ltd., foot Main, Vancouver.
CASSIAR PACKING CO. LTD., 120-122, 744 Hastings West, Vancouver.
 Connor, D., 510, 739 Hastings West, Vancouver.
 Consolidated Fish & By-Product Co., Ltd., 533 Pender West, Vancouver.
DEFIANCE PACKING CO. LTD. (see advt.), 918, 510 Hastings West, Vancouver.
 DesErisay, M. & Co., 609, 402 Pender West, Vancouver.
 Dominion Fish Co., foot Gore Avenue, Vancouver.
 Doyle, Henry, 417, 739 Hastings West, Vancouver.
 Duchesnay Packing Co., Ltd., 1522, 510 Hastings West, Vancouver.
 Eagle Harbor Packing Co., Ltd., 910, 207 Hastings West, Vancouver.
 Frith, Walter D., 9, 407 Hastings West, Vancouver.
 Gosse-Millerd Packing Co., Ltd., 543 Hastings West, Vancouver.
 Gulf Islands Fishing & Canning Co., Ltd., 509 Richards, Vancouver.
 Hayward, F. J., 903, 207 Hastings West, Vancouver.
 Kildala Packing Co., Ltd., 301-303, 193 Hastings East, Vancouver.
 Liverpool Canning Co., Ltd., 704, 718 Granville, Vancouver.
 London Fish Co., foot Gore Avenue, Vancouver.
MARITIME FISHERIES, LIMITED (see advt.), 802-4, 850 Hastings West, Vancouver.
 Matthew, A. S. & Co., 509 Richards, Vancouver.
 New England Fish Co., Ltd., foot Gore Avenue, Vancouver.
NORTHERN B. C. FISHERIES, LTD. 739 Hastings West, Vancouver.
 Ode, T., 185 Main, Vancouver.
PACIFIC COAST FISH & OYSTER CO., foot Gore, Vancouver.
 Port Renfrew Cannery, 918, 510 Hastings West, Vancouver.
 Preston Packing Co., 504, 739 Hastings West, Vancouver.
 Redonda Canning & Cold Storage Co., Ltd., 1426, 510 Hastings West, Vancouver.
 Royal Fish Co., foot Gore Avenue, Vancouver.

Sandison, D. T., 802-4, 850 Hastings West, Vancouver.
 Stone, Geo. A., 207, 318 Homer, Vancouver.
 Union Fisheries & Cold Storage, Ltd., Hind's Wharf, Vancouver.
 Victoria Fishing Co., Ltd., Hind's Wharf, Vancouver.
 Wallace Fisheries, Ltd., 1001, 736 Granville, Vancouver.
 Watson Bros., Granville Industrial School, Vancouver.
 Western Packers, Limited, 1414, 510 Hastings West, Vancouver.
 Western Salmon Packing Co., Ltd., 401, 470 Granville, Vancouver.
 Wyatt Bay Fish Oil & Fertilizer Co., Ltd., 604, 207 Hastings West, Vancouver.
BALFOUR, GUTHRIE & CO. (see advt.), Belmont House, Victoria.
 Chunggraves, D. K., Ltd., 608 Broughton, Victoria.

TODD, J. H. & SON, 504 Fort, Victoria.
 Victoria Whaling Co., Ltd., Point Ellice, Victoria.
 Wadham's Cannery, Wadhams.
 Wales Island Cannery, Wales Island.
 British American Cannery, Westham Island.
 Canoe Pass Cannery, Westham Island.

FISHING SUPPLIES

CRANBROOK DRUG AND BOOK CO. LTD. (see advt.), Cranbrook.
 Winn & Son, Gibson's Landing.
 Seigle, Jos. M., Natal.
FLETT, J. A. LIMITED (see advt.), 339 Hastings West, Vancouver.
 Frank, Bryce, Ltd., 220 Cambie, Vancouver.
 Fraser, Lisle, Granville and Robson, Vancouver.
 Hatch, J. H., 69 Cordova West, Vancouver.
LIPSETT, EDWARD (see advt.), 68 Water, Vancouver.
MATSUYAMA, T., 208 Alexander, Vancouver.
ROBERTSON, G. & SON, 170 Cordova West, Vancouver.
 Tisdalls, Ltd., 618 Hastings West, Vancouver.

FLAGS AND BUNTING

Canadian Agencies, Ltd., 546 Howe, Vancouver.
JONES, C. H. & SON, LTD. (see advt.), 110 Alexander, Vancouver.

FLOATING DERRICKS

Wallace Shipyards, Ltd., North Vancouver.

FLOORING

B. C. Hardwood Floor^{ing} Co., Ltd., 2635 Granville, Vancouver
 Raecolith Flooring Co., 1059 Hamilton, Vancouver.

FLOORING—ASBESTOS

Sanson Asbestos Floor Co., 1200 Hamilton, Vancouver.

FLORESTS AND NURSERYMEN

Bonallo, Gordon, Burnaby Lake.
 Keen, Henry J., Burnaby Lake.
 Pollard, Henry, Burquitlam.
 Chapman & Davies, Chilliwack.
EAST KOOTENAY GREENHOUSES, Cranbrook.
 Davis, J., Dundarave.
 Cooper, Henry, (R.R. No. 1) Eburne.
 Foster, Thomas (R.R. No. 1) Eburne.

Imperial Nurseries, Eburne.
 Steele, John B., Eburne.
 Davies & Son, Edmonds.
 Stride, E. H., Edmonds.
 Shawl, J. C., Essondale.
 Fraene Bros., Ltd., Grand Forks.
 Riverside Nurseries, Grand Forks.
 Graham, Wm., Hagensborg.
 Sheward, T., Hillbank.
 How, Mrs. Grace, 218 Victoria, Kamloops.
 Palmer, Rogerson, Kelowna.
 Lysons, H. B. D., Kelowna
 Quadra Greenhouse Co., Lake Hill.
 Savory, George, Langford Stn.
 Savory, Wm. Langford Stn.
 Proven, Chas., Langley Fort.
 Timms Market Garden Co., Ltd., Langley Prairie.
 Garden City Nursery, Lulu Island.
 Imperial Nursery, Sixty-fourth Ave., Marpole.
 Comox Road Nursery, Nanaimo.
 Crew, H., Nanaimo.
 Wilson, A. C., Nanaimo.
 Front Street Green House, Nelson.
 Roberts, Henry, Newton Stn.
 Davies & Son, 14th and Kingsway, New Westminster.
 Livingston, W., 1150 Lonsdale Avenue, North Vancouver.
 Jones, W. T., Penticton.
 Brown Bros & Co., Ltd., Port Hammond.
 Gatensburg, E. E., Port Moody
 Salmon Arm Nurseries, Salmon Arm.
 Wilcox, George, Salmon Arm.
 Archimedes & Joyce, South Vancouver
 Boxall, E. A., South Vancouver.
 Todd, John, Starks.
 Fraser, George Ucluelet.
 Brand, James & Co., 723 Robson and 525 Hastings West, Vancouver.
BRITISH COLUMBIA NURSERIES CO. LTD., 1493, Seventh West, Vancouver.
 Broadway Flower Store, 733 Broadway West, Vancouver.
BROWN BROS. & CO. LTD. (see side lines), 48 Hastings East, and 728 Granville, Vancouver.
 Davidson, J. R., 901 Robson, Vancouver.
 Dominion Nursery Co., 2184 4th Avenue West, Vancouver.
 Glennie, Geo., 735 Broadway West, Vancouver.
 Grandview Florist, 1719 Commercial Drive, Vancouver.
 Hazelwood, J. M., 477 Kingsway, Vancouver.
 Henry, M. J., 524 Kingsway, Vancouver.
KEELER'S NURSERY, 145 Fifteenth East, Vancouver.
 McNaughton, R. C. & Co., 2184 Fourth West, Vancouver.
 Mathews, H., 594, 16th Avenue West, Vancouver.
 Pansy Store, 132 Hastings West, Vancouver.
 Ritchie Bros. Co., 840 Granville, Vancouver.
 Rosery, 980 and 2412 Granville, Vancouver.
 Royal Nurseries, Ltd., 710, 207 Hastings West, Vancouver.
 Smith, A. H., 1085 Broadway West, Vancouver.
 Taylor, R. J., 2456 Main, Vancouver.
 Topham, T., 946 15th Avenue East, Vancouver.
 Vancouver Floral Co., 407 Granville, Vancouver.
 Wilkerson & Brown, 732 Granville, Vancouver.
 Woodward, A. J., 681 Granville, Vancouver.

Gray, L. S., Vernon.
 Bagshaw, G. J., 1770 Fairfield Road, Victoria.
 Oakland Nursery Co., 1580 Hillside Avenue, Victoria.
 Quadra Greenhouse Co., Ltd., 635 1-2 Fort, Victoria.
SAVORY, W. J., 1107 Broad, Victoria.
 Wilkerson & Brown, 613 Fort, Victoria.
 Woodward, A. J. & Co., 615 Fort, Victoria.

FLOTATION TESTERS

ELDRIDGE, G. S. & CO. (see advt.), 567 Hornby, Vancouver.

FLOUR AND FEED—RETAIL

(See also Hay and Grain)

Slade, A. P. & Co., Abbotsford.
 Sparrow, J. J., Abbotsford.
 Pioneer Feed, Coal & Oil Co., Ltd., Alberni.
 Greig, James, Aldergrove.
 Armstrong Growers' Association, Armstrong.
 McNair, Wm., Armstrong.
ROCKWELL, THEAL & DAVIDSON, LTD., Chilliwack.
 United Grain Growers (B.C.) Ltd., Cloverdale.
 Faulkner, A. E., Cobble Hill.
 Scott & Peden, Cobble Hill.
 Goodall Bros., Colwood.
 Brackman-Ker Milling Co., Ltd., Courtenay.
 Comox Creamery, Courtenay.
 Royal Standard Grain Products Agency, Courtenay.
 United Grain Growers (B.C.) Ltd., Courtenay.
 Cranbrook Trading Co., Ltd., Cranbrook.
FUTA, T. R., Cranbrook.
 Haddon, W., Crescent.
 Creston Farmers' Institute, Creston.
 Creston Mercantile Co., Ltd., Creston.
 Chapman, W. L., East Kelowna.
 Easterbrook Milling Co., Ltd., Eburne.
 Enderby Growers' Association, Enderby.
 Teece & Son, Enderby.
 Woods, W. J., Enderby.
DOBSON & WALLINGHAM, Fernie.
 Royal Standard Grain Products Agency, Ganges.
 United Grain Growers (B.C.) Ltd., Ganges.
 Elphinstone Co-operative Assn., Ltd., Gibson's Landing.
 Winn & Son, Gibson's Landing.
 Henninger, E. C., Grand Forks.
 Arthurs, W. C., Greenwood.
 Greenwood Grocery, Greenwood.
 Tompkinson, Harry, Grindrod.
 McKay & Brink, Hagensborg.
 United Grain Growers, Ltd., Hutton Mills.
 Colley, V. D., 162 3rd Avenue, Kamloops.
CURRY, V. D., 162 Third, Kamloops.
MILTON, JOHN (see advt.), 335 Lansdowne, Kamloops.
 Chapman, W. L., Kelowna.
 Cunningham, Geo. W., Kelowna.
 McLellan & McCarter, Ltd., Kerrisdale.
 Tassin, Jos., Williams Block, Ladysmith.
 United Grain Growers (B.C.) Ltd., Langley Port.
 Brackman-Ker Milling Co., Agency, Langley Prairie.
 Vancouver Milling Co., Langley Prairie.

572 Granville Street

Vancouver

Loose-leaf Forms and Blank Books in all Sizes and Bindings

Western Specialty Ltd. Office Supplies

TO OUT-OF-TOWN CUSTOMERS: All mail orders returned within 24 hours. Mark plainly the nature of work required. Send post office order for estimated amount; if too much, we will return balance. We prepay return mailing charges on all work over \$1.00.

Smith's Button Works

653 Granville St. 1210 Broad St.
Vancouver Victoria
NEW WESTMINSTER
Columbia Ave.

FLOUR AND FEED—RETAIL—

(Continued)

McDonald, F. G., McBride.
Slade, A. P. & Co., Matsqui.
United Grain Growers (B.C.) Ltd., Mayne.
Bigny, C. A., Merritt.
United Grain Growers (B.C.) Ltd., Milner.
Farmers' Feed & Supply Store, Mission City.
Osborne & Son, Mission City.
Vancouver Grain & Milling Co., Ltd., Mission City.
United Grain Growers (B.C.) Ltd., Murrayville.
Nakusp Co-Op. Society, Ltd., Nakusp.
BRACKMAN-KER MILLING CO. LTD., Nanaimo.
Stannard, F. J., Nanaimo.
Thompson, Cowie & Stockwell, Nanaimo.
United Grain Growers (B.C.) Ltd., Nanaimo.
Vancouver Milling Co., Ltd., Nanaimo.
Brackman-Ker Milling Co., Ltd., Nelson.
Citizens' Co-operative Association, Nelson.
Horswill, A. S. & Co., Nelson.
MACLEOD FLOUR MILLS, LTD., Nelson.
TAYLOR MILLING & ELEVATOR CO., Nelson.
Brackman-Ker Milling Co., Ltd., New Westminster.
Marquart, Pete, Nicola.
Brackman-Ker Milling Co., Ltd., North Vancouver.
United Grain Growers (B.C.) Ltd., Parksville.
Corbett, R. S. N., Pender Island.
McWatters, J. H., Penticton.
Pioneer Feed, Coal & Oil Co., Port Alberni.
Dickinson, Thos., Port Coquitlam.
Gould & Routley, Port Coquitlam.
United Farmers, Ltd., Port Hammond.
United Farmers, Ltd., Port Haney.
Otley, N. P., Port Moody.
Hope, Robt. H., Port Washington.
Avery, H. H., Princeton.
Austin Bros., Prince George.
Blair, W., Prince George.
Osman, C., Prince George.
Porter Hay & Grain Co., Prince George.
Trotter, Thos., Prince Rupert.
Hobson, A., Revelstoke.
Brackman-Ker Milling Co., Ltd., Rossland.
Salmon Arm Farmers Exchange, Salmon Arm.
Pearson, Thomas, Sidney.
Sidney Trading Co., Ltd., Sidney.
Sooke Supply Co., Sooke.
Blair, Wm., South Fort George.
Ross, Robt., Squamish.
United Grain Growers (B.C.) Ltd., Squamish.
Jack Lewis, Strawberry Hill.
Randell, J. R., Trail.
Craig, Andrew M., Trout Lake.
Brackman-Ker Milling Co., Ltd., Carrall, Vancouver.
Burnett, A. E., 285 Front East, Vancouver.
Bushfield, W., 716 Kingsway, Vancouver.
Crown Transfer & Feed Store, 97 Alexander, Vancouver.
Gray, G. H., 374 Joyce, Vancouver.
Hall's Feed Store, 4285 Main, Vancouver.
Honing, T. W. & Co., 2642 Main, Vancouver.

Kwing Wing Sang, 822 Main, Vancouver.
McLellan & McCarter, 1605 6th Avenue West, Vancouver.
Mainland Feed Store, 975 Main, Vancouver.
Palmer, R. V., 975 Main, Vancouver.
Pratt, J. D., 5735 Victoria Road, Vancouver.
Quong, Kee, 269 Pender East, Vancouver.
Sam Hop Co., 329 Georgia East, Vancouver.
Spina, Frank, 502 18th Avenue East, Vancouver.
Vernon Feed Co., 255 Broadway East, Fraser and 49th, 2621 Kingsway and 1016 Main, Vancouver.
Wagg, Geo., 912 Main, Vancouver.
Wall, Thos., 5735 Victoria Road, Vancouver.
Western Feed Co., 922 Main, Vancouver.
Wong Pee Ying 241 Keefer, Vancouver.
Vernon Growers, Ltd., Vernon.
IDIENS, JOHN & SON, foot Fort, Victoria.
Scott & Peden, 1601, Store Victoria.
Sylvester Feed Co., 709 Yates, Victoria.
Victoria Feed Co., 1901 Government, Victoria.

FLOUR AND FEED—WHOLESALE

Easterbrook Milling Co., Ltd., Eburne.
CURRY, V. D., 162 Third, Kamloops.
Brackman-Ker Milling Co., Ltd., Nelson.
MACLEOD FLOUR MILLS, LTD., Nelson.
TAYLOR MILLING & ELEVATOR CO., Nelson.
BRACKMAN-KER MILLING CO., LTD., Front, New Westminster.
Vancouver Milling & Grain Co., Ltd., New Westminster.
Brackman-Ker Milling Co., Ltd., 116 Esplanade East, North Vancouver.
BRACKMAN-KER MILLING CO., LTD., 221, First West, Prince Rupert.
Blair, William, South Fort George.
BRACKMAN-KER MILLING CO. LTD., Carrall, Vancouver.
Canada Wholewheat Co., 631 Fifteenth East, Vancouver.
Gardiner, H. J. & Co., Ltd., 825 Powell, Vancouver.
HEDLEY SHAW MILLING CO., 111, 602 Hastings West, Vancouver.
Mount Royal Milling & Mfg. Co., 1120 Hamilton, Vancouver.
Ogilvie Flour Mills Company, Ltd., 314, 207 Hastings West, Vancouver.
PARNELL, E. G. (see advt.), 567 Hamilton, Vancouver.
Quaker Oats Co., 1150 Hamilton, Vancouver.
Robin Hood Mills Ltd., Smythe and Beatty, Vancouver.
Western Canada Flour Mills Co., Carrall, Vancouver.
Neil & Cryderman, Vernon.
Okanagan United Growers, Ltd., Vernon.
Palace Livery, Vernon.
Vernon Fruit Growers', Ltd., Vernon.
BRACKMAN-KER MILLING CO. LTD., 1420 Broad, Victoria.
Scott & Peden, 1601, Store, Victoria.

FLOUR MILLERS**EASTERBROOK MILLING CO. LTD.**
Eburne.Cloverdale Milling Co., Murrayville.
Maple Leaf Milling Co. Ltd., Salmon
Arm.Shaw Milling Co. Ltd., The Hedley,
Salmon Arm.Crowston, Wm. & Sons, Soda Creek.
Brackman-Ker Milling Co., Ltd.,
Carrall, Vancouver.Hedley Shaw Milling Co., Ltd., 111,
602 Hastings West, Vancouver.**LAKE OF THE WOODS MILLING
CO. LTD.,** 1300 Richards, Vancou-
ver.**Ogilvie Flour Mills Com-
pany, Ltd.,** 314, 207 Hastings
West, Vancouver.Robin Hood Mills, Ltd., Beatty and
Smythe, Vancouver.**VANCOUVER MILLING & GRAIN
CO. LTD.,** 236 Smythe, Vancouver.Western Canada Flour Mills Co.,
Ltd., Carrall, Vancouver.Lake of the Woods Milling Co., Ltd.,
1614, Store, Victoria.**FLOUR MILL MACHINERY**

(See Machinery—Flour Mill)

FLY PAPERGrand Rapids Sticky Fly Paper Co.,
Kelly Van & Co., Ltd. B. C. Dis-
tributors, 1025, 510 Hastings West,
Vancouver.**FOREIGN EXCHANGE****ANCHOR-DONALDSON LINE** (see
advt.), 622 Hastings West, Vancou-
ver.**ANCHOR LINE,** 622 Hastings West,
Vancouver.**BROWN (D. E.) TRAVEL BUREAU,
LTD.** (see advt.), 624 Hastings
West, Vancouver.**CUNARD LINE** (see advt.), 622
Hastings West, VancouverDow Fraser Trust Co., 122 Hastings
West, Vancouver.**FOREST ENGINEERS**Clark & Lyford, Ltd., 420-4, 736
Granville, Vancouver.**FORWARDING AGENTS**(See also Distributing Agents)
Jervis, A. W., Ashcroft.

Lowthian, J. W. S., Revelstoke.

CAMPBELL STORAGE CO. LTD.
(see advt.), 857 Beatty, Vancouver.Geddes, J. Percy, 207, 744 Hastings
West, Vancouver.Independent Van & Storage Co.,
Ltd., 425 Cordova West, Vancou-
ver.**KING WAREHOUSING CO.,** 1050
Hamilton, Vancouver.Torry Storage Co., 1230 Hamilton,
Vancouver.Turnbull Bros., 732 Hastings West,
Vancouver.**FOUNDERS AND PATTERN
MAKERS**

(See Machinists)

**FOUNDRY EQUIPMENT AND
SUPPLIES**British Columbia Equipment, Ltd.,
609-13, 602 Hastings West, Van-
couver.**CANADIAN METALS, LTD.,** Gran-
ville Island, Vancouver.**FOUNTAIN SUPPLIES****HEALEY-YOUNG CO. LTD.** (see
advt.), 565 Hamilton, Vancouver.**FOX BREEDERS—BLACK AND
SILVEE**Landry, Demorest Co., Bella Coola.
Tanton, B. D., Bella Coola.

McCullough, Wm., Pouce Coupe.

FRUIT CANNERS

(See also Preserve Mfrs.)

Walhachin-Anglesey Cannery Ltd.,
(via Walhachin) Anglesey.Trufruits Products Mfg. Co., Ltd.,
Hatzic.Cawston Canning Co., Ltd., Ke-
lowna.**OCCIDENTAL FRUIT CO. LTD.,**
Kelowna.Western Cannery, Ltd., Kelowna.
Food Products Co., Ltd., Keremeos.Keremeos Packing Co., Ltd., Kere-
meos.**KING-BEACH MFG. CO. LTD.,** Mis-
sion City.Mission Preserving Co., Ltd., Mis-
sion City.Arrow Lake Products & Cannery
Association, Nakusp.**BRODER CANNING CO. LTD.,**
Front, New Westminster.**OCCIDENTAL FRUIT CO. LTD.,**
Okanagan Centre**OCCIDENTAL FRUIT CO. LTD.,**
Penticton.Western Cannery, Ltd., Penticton.
Saanech Canning Co., Sidney.**B. C. VINEGAR WORKS** (see advt.),
1365 Powell, Vancouver.Food Products Co., Ltd., Vancouver.
Dominion Cannery, Ltd., 315 Front
East, Vancouver.**EMPRESS MFG. CO. LTD,** 1106
Homer, Vancouver.Food Products Co., Ltd., 332 Drake,
Vancouver.Vantoria Canning Co., Ltd., 1350
Richards, Vancouver.Dominion Cannery, Ltd., Vernon.
Vernon Canning Co., Vernon.

Food Products Co., Ltd., Walhachin.

FRUIT CANNING MACHINERY

(See Machinery—Fruit Canning)

**FRUITS, CONFECTIONERY AND
CIGARS**Iddings, J. R., Armstrong.
Sawyer, W., Armstrong.

Campbell, P. L., Ashcroft.

O'Brien, J. C., Ashcroft.

Mulgrew, Mrs. Catherine, Burnaby
Lake.

Green, Max, Chilliwack.

Johnston, S., Chilliwack.

Motes, S., Chilliwack.

Palms, Chilliwack.

Smith, C. S., Chilliwack.

Grieve, Robt., Courtenay.

City Bakery, Cranbrook.

Futa, T. R., Cranbrook.

Little & Atchison, Cranbrook.

Manning, Ira R., Ltd., Cranbrook.

Creston Mercantile Co., Ltd., Creston.

Hing, Jim, Creston.

Manuel, A., Creston.

Henderson, Wm., Cumberland.

King, Mrs. Alex., Cumberland.

HELEN BROS., Duncan.

Clachan, Dundarave.

Garthorne, L. S., Dundarave.

Klengensmith, Chas., Elko.

Popular Variety Store, Enderby.

Nicholson, C., Esquimalt.

Passerini, Frank, Extension.

Begattini, E., Fernie.

Bossio, John, Fernie.

**S
P
E
C
I
A
L****Business
College
Limited****Business
Shorthand
Typewriting
Clerical
Secretarial
Combined
Beginners
and Higher
Accountancy
Courses****MAIN & 10th
VANCOUVER**

BROWN BROS. & CO. LTD. FLORISTS

Cut Flowers

**Wedding
Bouquets**

**Funeral
Designs**

SEEDS

BULBS

POT PLANTS

**NURSERY
STOCK**

**Fruit and
Ornamental
Trees and
Shrubs**

**Catalogue
Free**

Address

Mail Orders to

**48 HASTINGS
ST. EAST
VANCOUVER, B.C.**

**FRUITS, CONFECTIONERY AND
CIGARS—(Continued)**

Carollo, A., Fernie.
Depot Restaurant, Fernie.
Guzzie & Constanzo, Fernie.
Kossoff, G., Fernie.
Lassalle, C., Fernie.
McEwen, R. G., Fernie. (Palm Confectionery, Fernie.)
Peter, S., Fernie.
Scarpino, Francesco, Fernie.
Downey, F., Grand Forks.
Dunn, Osmond G., Grand Forks.
Mann Drug Co., Grand Forks.
O. K. Bakery, Grand Forks.
Muir, Robert, Greenwood.
Welsh, Thomas, Greenwood.
Robinson, C. A. G., Hartley Bay.
Shaw, N. J., Hartley Bay.
Rotherham, Thos. E., Hedley.
Waugh, W. E., Hedley.
Dayton, Mrs. M., Hillbank.
Ackerly & Williams, Hollyburn.
Ambleside Tea Rooms, Hollyburn.
Jessop, Robert, Hollyburn.
Palson, T. C., Hollyburn.
Davidson's Jubilee Store, Jubilee Station.
Fuoco Bros., Kamloops.
Mac's Confectionery, 361 Victoria, Kamloops.
Maple Leaf Confectionery, 235 Victoria, Kamloops.
Revell, C. A., Fourth, Kamloops.
Alsgard, M. A., Kelowna.
Boras, Jas., First Avenue (2 stores), Ladysmith.
Charlier, M., First Avenue, Ladysmith.
Hughes, Hy., First Avenue, Ladysmith.
Nankivell, Jos., First Avenue and Symond, Ladysmith.
Walker, Arch., First Avenue, Ladysmith.
Young, Lee, First Avenue, Ladysmith
Egan, Christie M., Lillooet.
McIntyre, J. R., Lillooet.
Luxton Mercantile Co., Luxton.
West Burnaby Confectionery, McKay
Paquette, Mrs. E., Maillardville.
Beckman, W., Marpole.
Porter, Mrs. Amos, Marpole.
Chowen, R. E., Milner.
Sister Almer A., Milner.
Mayoh, Fred., Nakusp.
Achief, Samuel, Nanaimo.
Ciceroni, James, Nanaimo.
Clark, F. S., Nanaimo.
Falk, H. E., Nanaimo.
Farrar, Jos., Nanaimo.
Politis, G., Nanaimo.
Graham, J. W., Nanaimo.
Gray, W. W., Nanaimo.
London Cafe & Fruit Store, Nanaimo.
McKenzie, Jas. E., Nanaimo.
Oasis Cafe, Nanaimo.
Palace of Sweets, Nanaimo.
Pizzano, Alex., Nanaimo.
Rees, Mrs. David, Nanaimo.
Welch & Welch, Nanaimo.
Barnes, M. E., Natal.
Hampton, Jos., Natal.
Sam Lee Co., Natal.
Bean, C. H., Nelson.
CHOQUETTE BROS., Nelson.
David, D., Nelson.
Maccagano, E., Nelson.
Murphy, L. E., Nelson.
Poole Drug Co., Ltd., Nelson.
Shannon, Chas., Nelson.
Greyell, E. E., Seventh and Tenth, New Westminster.
McIntosh, Mrs. F., Sixth and Agnes, New Westminster.
Shibutani, R., 139 Columbia East, New Westminster.
Anderson, Chas., Capilano Canyon, North Vancouver.

Bruce, Frank, 71 Lonsdale Avenue, North Vancouver.
Carvetto, Mrs. Caroline, 143 Lonsdale Avenue, North Vancouver.
Dawson, R. P., 1501 Lonsdale Avenue, North Vancouver.
Irving, Fred, 457 Lonsdale Avenue, North Vancouver.
Jones, Mrs. H., 115 Lonsdale Avenue, North Vancouver.
Mitchell & Smith, 42 Lonsdale Avenue, North Vancouver.
Rasso, Frank, 110 First West, North Vancouver.
Sloan, Margaret E., 3 Lonsdale Avenue, North Vancouver.
Weese, F. E., 134 Esplanade West, North Vancouver.
Davis, Jas. (via Alta Vista), Oakalla.
Cooper, W., Pentiction.
Ellis & Cunningham, Pentiction.
Garbes, Otto, Pentiction.
Potter, R., Pentiction.
Cervo, Antonio, Phoenix.
Mussatto, D., Phoenix.
JACKSON'S NEWS STORE (see advt.), Port Alberni.
Gatley, Eliza, Port Coquitlam.
Wilson, J. J., Port Hammond.
Bragdon, Mrs. W. E., Port Moody.
Penrose, J. F., Port Moody.
Johnson, D. A. & Son, Port Simpson.
Marshall, G. E., Powell River.
Boom, Mrs. Lizzie, Princeton.
McDonald, P. D., Princeton.
Allan, Wm. J., Prince George.
Kyontvelt, T., Prince George.
Emad, E., Prince Rupert.
Killaw Bros., Prince Rupert.
Bell, G. W., Ltd., Revelstoke.
Gallicano, Dominick, Revelstoke.
Manning, H., Revelstoke.
Kerr, Franklin, Rosedale.
Charrington, H., Rossland.
Green, Mrs. Geo. H., Rossland.
Hunt Bros., Rossland.
Jones, Mrs. H. J., Rossland.
Munn, Alex., Rossland.
Rogers, T. P., Rossland.
Holliday, R. W., Salmon Arm.
Lee, Tom, Salmon Arm.
Kelsen, Jacob, Sandon.
Bowcott, Mrs. J. W., Sidney.
Tipping, J. T., Slocan.
Moran, Nathaniel T., Smithers.
Allen, W. J., South Fort George.
Duncan, Mrs. Wallace, South Fort George.
Williams, Geo. B., South Fort George.
Muylaret, Constant, South Wellington.
Carson, Robt. J., Squamish.
Cameron, Mrs., Steveston.
Dalton, Mrs., Steveston.
Okana, M., Steveston.
Figgis, T., Summerland.
Vilne, Mrs. A., Summerland.
Kennedy, Walter G., Trail.
Leines & Saunders, Trail.
McKay, Mrs. A., Trail.
McKinnon, J. A., Trail.
Anderson, Mrs. P., Union Bay.
Cook, W. R., Union Bay.
Fraser & Horne, Union Bay.
Akerly, Miss C., 1605 Commercial Drive, Vancouver.
Alcock, J. T., 1300 Seymour, Vancouver.
Almond, A., 2228 Granville, Vancouver.
Anderson & Reney, 992 Hornby, Vancouver.
Aoki, J., Co., 359 Powell, Vancouver.
Ark Candy Kitchen, 629 Granville, Vancouver.
Armstrong, W. H., 2402 Main, Vancouver.
Atkinson, T. H., 994 Nicola, Vancouver.

Austin, Mrs. K. M., 1186 Granville, Vancouver.
 Avery, Mrs. Emily, 2021 Yew, Vancouver.
 B. C. Electric Retail Store, Carrall Street Station, Vancouver.
 Bassy, W., 329 Carrall, Vancouver.
 Battestoni, L., 700 Main, Vancouver.
 Bennett, G. W., 761 Kingsway, Vancouver.
 Bertrand, C. A., 3384 Main, Vancouver.
 Blaes, Beal, 630 Dunsmuir, Vancouver.
 Boath, Laura A., 1506 Fourth Avenue West, Vancouver.
 Bodwell, A. M., 4144 Fraser, Vancouver.
 Boyd, Geo., 2199 Granville, Vancouver.
 Boyle, J. B., Fourth Avenue and Alma Road, Vancouver.
 Bradley, M., 807 Cambie, Vancouver.
 Brooks, Mrs. S., 1115 Kingsway, Vancouver.
 Brown, A., 4118 Main, Vancouver.
 Brown, Mrs. R., 882 Homer, Vancouver.
 Bungalow Confectionery, Ltd., 774 Granville, Vancouver.
 Canadas, Gus, 2705 Commercial Drive, Vancouver.
 Carrie, D. M., 6462 Fraser, Vancouver.
 Causeway Tea Rooms, 1997 Georgia West, Vancouver.
 Chapin's Grocery, 2749 Oak, Vancouver.
 Chikamura, T., 128 Gore Avenue, Vancouver.
 Chocolate Shop, 435 Granville, Vancouver.
 Chrisas, B., 410 Pender West, Vancouver.
 Coffey, P. M., 516 Smythe, Vancouver
 Colonial Confectionery, 605 Granville, Vancouver.
 Columbia Fruit Market, 104 Hastings East, Vancouver.
 Confectionery Store, 189 Hastings East, Vancouver.
 Covert, A., 264 Hastings East, Vancouver.
 Cowan, J. K., Forty-first Avenue and Fraser, Vancouver.
 Cowan, Mrs. R. T., 652 Kingsway, Vancouver.
 Cragt, J., 155 1-2 Main, Vancouver.
 Cranswick, H. S., 1698 Fourth Avenue West, Vancouver.
 Craw, W. F., 2709 Joyce Road, Vancouver.
 Crossetti, J., 2452 Main, Vancouver.
 Cusick, A. E., 17 Hastings West, Vancouver.
 Daisy Confectionery, 230 1-2 Hastings East, Vancouver.
 Davies, H. E., 3641 Fourth Avenue West, Vancouver.
 Davis, C. C. & Co., 2174 Fourth Avenue West, Vancouver.
 De Vaz, A. N., 220 Broadway West, Vancouver.
 Dominion Bar, Abbott and Water, Vancouver.
 Dominion Confectionery, 987 Granville, Vancouver.
 Dong Too, 5 Pender East, Vancouver
 Duck Kee, 110 Pender East, Vancouver.
 Eldridge, H., 1397 Kingsway, Vancouver.
 Ellis, G. N., 1209 Granville, Vancouver.
 Empress Candy Co., 974 Granville, Vancouver.
 Empress Fruit & Ice Cream Parlour, 282 Hastings East, Vancouver.

English Bay Tea Rooms, 1200 Denman, Vancouver.
 Eugenion, Dalese, 598 Union, Vancouver.
 Fairview Candy Co., 2460 Main, Vancouver.
 Fairview Candy Co., 1670 Commercial Drive, Vancouver.
 Fairview Candy Mfg. Co., 2001 Granville, Vancouver.
 Fat Kee, 79 Pender East, Vancouver.
 Field, J. T., 4173 Main, Vancouver.
 Fisher, E., 408 Joyce Road, Vancouver.
 Fisher, J. M., 701 Broadway East, Vancouver.
 Fraser, Mrs. E. J., 3840 Main, Vancouver.
 Fraser Valley Market, 9-11 Hastings West, Vancouver.
 Frisco Candy Co., 716 Davie, Vancouver.
 Fugino, B., 190 Main, Vancouver.
 Gagno, Augusto, 478 Union, Vancouver.
 Gardner & Davie, 2828 Fourth Avenue West, Vancouver.
 Gatz, A., 1837 Main, Vancouver.
 Giannone, B., 2343 Granville, Vancouver.
 Gibbons, J. E., 1875 Beach Avenue, Vancouver.
 Gi Guere, A., 1800 Georgia West, Vancouver.
 Gillette, James, 1019 Granville, Vancouver.
 Globe Confectionery, 837 Granville, Vancouver.
 Goodley, H., 234 Broadway West, Vancouver.
 Grace, Mrs. Bertha, 5675 Victoria Road, Vancouver.
 Gray, Mrs. May, 1515 Broadway West, Vancouver.
 Griesbach, Mrs. K., 111 Alexander, Vancouver.
 Hacker, Mrs. G., 514 Cordova W., Vancouver.
 Hacker, G., 626 Cordova West, Vancouver.
 Haldgate, Mrs. V. L., 698 Sixteenth Avenue West, Vancouver.
 Hallett's Confectionery, 873 Granville, Vancouver.
 Hamanaka, Y., 300 Powell, Vancouver.
 Hassell, Frank, 2801 Granville, Vancouver.
 Hayashi, Y., 110 Dunlevy Avenue, Vancouver.
 Herod & Co., 2093 Fourth Avenue West, Vancouver.
 Hill G. F., 655 Broadway West, Vancouver.
 Hilton & Webster, 6057 Fraser, Vancouver.
 Hing Kee, 115 Pender East, Vancouver.
 Hong Ken Co., 620 Main, Vancouver.
 Hori, Y., 427 Powell, Vancouver.
 Horton, W., 126 Hastings West, Vancouver.
 Howard, Mrs., 1696 Kingsway, Vancouver.
 Hurmuses, A. J., 630 Main, Vancouver.
 Inaovch, Steve, 12 Powell, Vancouver.
 Jackson, E., 2604 Kingsway, Vancouver.
 Janes, Nick., 100 Hastings East, Vancouver.
 Jennings, W. H., 128 Joyce Road, Vancouver.
 Jess, Nick., 900 Granville, Vancouver
 Johnston, J., 622 Granville, Vancouver.
 Johnston, Percy J., 622 Granville, Vancouver.

PHOTO CO.

INTERIORS, EXTERIORS
 CATALOGUE WORK

VANCOUVER, B. C.

CONSTRUCTION IN PROGRESS
 INDUSTRIAL DISPLAYS

Commercial Photographers

**Universal
Multi-
graphing
Co.**
Advertising
By Mail

**M L
A I L I N G S**

**Trade Lists
Professional
Lists**
Grocers
Dry Goods
General Stores
Hotels
Farmers
Fruit Growers
Canners and
Packers
Mining
Logging
Lumbering
Fishing
Lists
Multigraphing
Addressing
Mailing
Phone
SEY. 6445
313-314
Metropolitan
Building
Vancouver, B. C.

**FRUITS, CONFECTIONERY AND
CIGARS—(Continued)**

- Jones, Miss F. M., 909 Georgia West, Vancouver.
Jones, Sam, foot Columbia, Vancouver.
Kajiki, Y. T., 1974 Powell, Vancouver.
Kakinie, S., 423 Powell, Vancouver.
Kalamats, Mike, 515 Broadway West, Vancouver.
Kalmas, Louis, 707 Hastings East, Vancouver.
Kamada, M., 168 Powell, Vancouver.
Kilons, Louis, 707 Hastings East, Vancouver.
Kitsilano Drug Co., 2200 Cornwall, Vancouver.
Kobayshi, U., 130 Lansdowne West, Vancouver.
Koma, Uyesugi, 3700 Hastings East, Vancouver.
Kortopoulos, James, 529 Dunsmuir, Vancouver.
Kumamoto, K., 207 Powell, Vancouver.
Kunihisa, W., 477 Powell, Vancouver.
Land, F. W., 1406 Yew, Vancouver.
Lapierre, A. C. H., 2005 Fourth Avenue West, Vancouver.
Lee Sing, 107 1-2 Pender East, Vancouver.
Lees Pier Tea Rooms, 1900 Beach Avenue, Vancouver.
Lewis, Mrs. H. H., 3344 Main, Vancouver.
Lintott, E. W., 776 Homer, Vancouver.
McDonald's Chocolate Shop, 793 Granville, Vancouver.
McDonald, Flo, 2303 Cambie, Vancouver.
McDonald, James, 160 Hastings West, Vancouver.
McDonald, R. F., 2794 Fourth Avenue West, Vancouver.
McFadzeon, Thos., 1005 Robson, Vancouver.
McGowen, H., 148 Broadway East, Vancouver.
McIntosh, J. M., 3357 Fourth Avenue West, Vancouver.
MacKenzie, W. A., 855 Davie, Vancouver.
McLellan, Margaret, 2228 Cambie, Vancouver.
Main Fruit Store, 750 Main, Vancouver.
Majestic Conf. & Fruit Store, 900 Pender West, Vancouver.
Marts, Harry, 601 Cambie, Vancouver.
Masuda, M., 2000 Yukon, Vancouver.
Merilees, J., 2611 Main, Vancouver.
Midgley, C. A., 2061 Yew, Vancouver.
Miller, J. R., 1388 Kingsway, Vancouver.
Minasaburo, Takeda, 394 Powell, Vancouver.
Mission Confectionery Co., Ltd., 722 Granville, Vancouver.
Moran, F. K., 4099 Fraser, Vancouver.
Moran, S., 949 Davie, Vancouver.
Morrison, Mrs. Isabel, 754 Broadway East, Vancouver.
Morrison, W. J., 754 Broadway East, Vancouver.
Mortin, T., Columbia and Cordova, Vancouver.
Muir, Mrs. Minnie, 735 Davie, Vancouver.
Nakazawa, G., 307 Powell, Vancouver.
Naylor, Miss E., 1789 Georgia West, Vancouver.
Newson, R. W., 692 Broadway West, Vancouver.
Nikara, S., 344 Powell, Vancouver.
Nishawa, E., 1751 Main, Vancouver.
- Nishimura, S., 235 Powell, Vancouver.
Nishiyama, K., 55 Powell, Vancouver.
Noda, G., 660 Kingsway, Vancouver.
Ogden & Son, 2201 Cambie, Vancouver.
Okaro, K., 134 Powell, Vancouver.
Oley, H., 575 Hastings East, Vancouver.
Olympia Confectionery, 1 Hastings East, Vancouver.
Omori, S., 545 Powell, Vancouver.
Osaka, Y., foot Gore Avenue, Vancouver.
Palms Confectionery, 612 Hastings East, Vancouver.
Papas, N. G., 249 Main, Vancouver.
PAPPOS, GUST, 2007 Granville, Vancouver.
Pappus, P., 97 Powell, Vancouver.
Paradise Confectionery, 569 Georgia West, Vancouver.
Paxton, E., 250 Broadway East, Vancouver.
Penrose, J. F., 2201 Cambie, Vancouver.
Perry, Geo., 700 Broadway West, Vancouver.
Persino, C., 762 Robson, Vancouver.
Petrulos, Geo., 500 Pender West, Vancouver.
Phillip, R., 402 Hastings East, Vancouver.
Pietro, Celano, 846 Jackson Avenue, Vancouver.
Princess Candy Store, 330 Hastings West, Vancouver.
PURDY, R. C., LIMITED, (see advt.), 675 Granville, Vancouver.
Radakovich, Dan, 500 Cordova East, Vancouver.
RAHY, K. A., 80 Hastings West, Vancouver.
Ray's Candy Store, 148 Hastings East, Vancouver.
Richardson, Mrs. M. K., 2011 Alma Road, Vancouver.
Rider, Mrs. F. J., 728 Davie, Vancouver.
Robson, John, 3696, 4th Avenue West, Vancouver.
Ross, Robert R., 1735 Commercial Drive, Vancouver.
Rovereti, V., 2415 Main, Vancouver.
Royal Dairy, 1216 Denman, Vancouver.
Rutledge, O. C., 1800, 4th Avenue West, Vancouver.
Salter, W., 3294 Main, Vancouver.
Saunders, H. S., 2246, 4th Avenue West, Vancouver.
Sears, A. E., 715 Main, Vancouver.
Shemizu, K., 365 Powell, Vancouver.
Shimada, S., 392 Powell, Vancouver.
Shipbuilder's Inn, 130 Front West, Vancouver.
Simpson, Frank, 415 Joyce Road, Vancouver.
Simpson, M., 2601 Granville, Vancouver.
Sing, Y. W. & Co., 572 Main, Vancouver.
Sipe, L. N., 1801 Main, Vancouver.
Slim, Fred, 3543 Fraser, Vancouver.
Smith, W. C., 806 Hastings West, Vancouver.
Soda & Salfi, 600 Main, Vancouver.
Squire, Mrs. Mary, 500, 16th Avenue West, Vancouver.
Stanley Park Tea Room, 1974 Georgia West, Vancouver.
Stewart, J. H., 1683 Georgia West, Vancouver.
Stoney, G., 638 Cordova West, Vancouver.
Stover & Pethick, 2408 Granville, Vancouver.
Suyehiro, K., 761 Hastings East, Vancouver.

Tagawa, K., 208 Main, Vancouver.
 Tallman, S. E. & Co., 1754 Kingsway, Vancouver.
 Tamizawa, T., 459 Hastings East, Vancouver.
 Tansysheyne, J., 205 Carrall, Vancouver.
 Tappero, Mrs. S., 303 Georgia East, Vancouver.
 Templeton, Wm., 1941 Broadway West, Vancouver.
 Terry, R., 5687 Victoria Road, Vancouver.
 Tetl, Mrs. S., 1316 10th Avenue East, Vancouver.
 Theopolus, Tony, 300 Granville, Vancouver.
 Thompson, Calvin, 999 Broadway West, Vancouver.
 Thompson, Mrs. H. S., 1304 Commercial Drive, Vancouver.
 Thomson, J. D., 1795 Beach Avenue, Vancouver.
 Thurston, Fred, 4166 Main, Vancouver.
 Trenton, Peter, 371 Hastings East, Vancouver.
 Union Grocery Co., 567 Union, Vancouver.
 Upham, Mrs. F., 1019 Broadway East, Vancouver.
 Van Brussel & Obrnicht, 24 Water, Vancouver.
 Vernon, M. J., 630 15th Avenue East, Vancouver.
 Webster, R. A., 5992 Fraser, Vancouver.
 West End Fruit & Confections, 1184 Granville, Vancouver.
 White House, 853 Granville, Vancouver.
 Wistaria Sweet Shop, 651 Hastings West, Vancouver.
 Woda, G., 660 Kingsway, Vancouver.
 Wong, Joy, 101 Pender East, Vancouver.
 Yamauchi, Z., 328 Powell, Vancouver.
 Yates, B. A., 2210 Cornwall, Vancouver.
 Yokoyama, C., 229 Powell, Vancouver.
 Young, A., 3250 Main, Vancouver.
 Zenos, P., 1106 Granville, Vancouver.
 Zuluba, N. K., 637 Hastings East, Vancouver.
 Cowley, Sam, Vernon.
 Hitchcock, H. E., Vernon.
 Hudson, J. H., Vernon.
 Jones, Louis, Vernon.
 Okanagan Cafe, Vernon.
 Openshaw's Variety Store, Vernon.
 Queen's Bakery & Confectionery, Vernon.
 Alexis, T., 859 Fort, Victoria.
 Allendale Lunch & Tea Rooms, 639 Fort, Victoria.
 Balmoral Bar, 1107 Government, Victoria.
 Burrows, A., 501 Government, Victoria.
 Curcio, L., 1812 Cook, Victoria.
 Darling, L., 1842 Oak Bay Avenue, Victoria.
 Grotto Bar, 1204 Douglas, Victoria.
 Harris, A., 1111 Yates, Victoria.
 Hendry, M., 846 Yates, Victoria.
 Hillside Confectionery & Grocery, 2807 Cedar Hill Road, Victoria.
 Hop Wo & Co., 818 Fort, Victoria.
 Hoyle, John A., 1980 Oak Bay Avenue, Victoria.
 Kear, M., 1704 Quadra, Victoria.
 Lee So Co., 971 Yates, Victoria.
 Lee Song Co., 653 Johnson, Victoria.
 Lee Ton, 761 Pandora Avenue, Victoria.

Liberty Candy Kitchen, 652 Yates, Victoria.
 Little Wonder, 1838 Oak Bay Avenue, Victoria.
 Lou Sing Co., 2516 Douglas, Victoria.
 Low Poy & Co., 805 Fort, Victoria.
 MacLeod, Alex. F., 802 Yates, Victoria.
 Marathon Candy Store, 620 Yates, Victoria.
 Master's Bakery, 1325 Government, Victoria.
 Matthews Candy Co., 1308 Wharf, Victoria.
 Neilson, Greig, 1257 Esquimalt Road, Victoria.
 Old Reliable Candy Store, 1198 Newport Avenue, Victoria.
 Palms, Douglas & Niagara, Victoria.
 Passas Bros., 905 Government, Victoria.
 Peppas, N., 547 Johnson, Victoria.
 Phillips, P., 1426 Government, Victoria.
 Poupard, Dan W., 1105 Douglas, Victoria.
 Royal Candy Factory, 1229 Government, Victoria.
 Richards, L. E., 760 Fort, Victoria.
 Sing Chong, 2011 Douglas, Victoria.
 Sing Co. 858 Pandora Avenue, Victoria.
 Stevenson, 725 Yates, Victoria.
 Terry's Drug Store, Fort and Douglas, Victoria.
 Thompson, John, 560 Johnson, Victoria.
 Turner, F., 404 Bay, Victoria.
 Vellessanos, Paul, 611 Johnson, Victoria.
 Victoria Candy Co., 632 Yates, Victoria.
 Westendale, A., 1198 Yates, Victoria.
 Wiper & Co., 607 Yates, Victoria.
 Yuen. Chong, 1122 Blanshard, Victoria.
 Mischeck, Victor F., Wellington.
 Noble, Mrs. G., West Summerland.
 Taylor, Mrs. J., West Summerland.
 Blue Dragon Inn (via Hollyburn), Whytecliff.
 Garrow, T. (via Hollyburn), Whytecliff.

FRUIT EVAPORATORS

(See also Vegetable Evaporators)
 Chilliwack Evaporating & Packing Co., Ltd., Chilliwack.
 R. C. Evaporators, Ltd., Kelowna.
 Graham Co., Kelowna.
 Orchard City Evaporating Co., Kelowna.
 Graham Co., Steveston.
 Graham Co., Vernon.

FRUIT LANDS.

Similkameen Fruit Land Co., Cawston.
BEALE & ELWELL (see advt.), Cranbrook.
KELOWNA LAND & ORCHARD CO., LTD., Kelowna.
OKANAGAN LOAN INVESTMENT TRUST CO., Kelowna.
 B. C. Fruit Lands, Ltd. (via Kamloops), Lytton.
 Fruitvale, Ltd., Nelson.
 West Kootenay Fruit Lands Co., Nelson.
 B. C. Fruit Lands, North Kamloops.
ROOTHE, T. H., Pentiction.
 Keremeos Land Company, Ltd., 815, 543 Granville, Vancouver.
ROGERS, C. H. (see side lines), 414 Seymour, Vancouver.
 V I. Fruit Lands, Ltd., 502, 470 Granville, Vancouver.

*Best of
Farms*

Farms

Complete lists of Acreage and Farms in all the better settled sections adjacent to Vancouver and Westminster. Inspected places only — accurately described — maps — valuations.

414 Seymour St. Vancouver, B.C.

Multigraphing, Signing,
Folding, Inserting, Sealing,
Stamping, Addressing and
Mailing.

Mail Order Advertising.

Universal Multigraphing Co.

"Universal Quality is Unequalled"
313-314 METROPOLITAN BLDG. Phone Sey. 6445

VANCOUVER, B. C.

FRUIT LANDS—(Continued)

COSSITT & LLOYD (see advt.), Vernon.
Vancouver Island Fruit Lands, Ltd.,
Belmont House, Victoria.

FRUIT PACKERS AND SHIPPERS

Creston Fruit Growers' Union, Ltd.,
Creston.
Gellatly, D. E. & Sons, Gellatly.
HARVEY, DUGGAN & DAVIES,
Kelowna.
Kelowna Growers' Exchange, Kel-
owna.
Kelowna Packers, Ltd., Kelowna.
Occidental Fruit Co., Ltd., Kelowna.
Stirling & Pitcairn, Kelowna.
Keremeos Packing Co. Ltd., Kere-
meos.
Similkameen Canning Co. Ltd., Kere-
meos.
Nakusp Co-operative Society, Ltd.,
Nakusp.
Naramata Fruit Co., Naramata.
Occidental Fruit Co. Ltd., Okanagan
Centre.
Peachland Fruit Growers' Union,
Peachland.
B. C. Growers, Ltd., Penticton.
Cloughton Bros., Penticton.
Co-operative Fruit Growers, Pentic-
ton.
Occidental Fruit Co. Ltd., Penticton.
Penticton Fruit Growers' Union, Pen-
ticton.
Stirling & Pitcairn, Penticton.
Western Cannery, Ltd., Penticton.
Slocan Park Fruit Co., Slocan Park.
Baker, F. C., Summerland.
Summerland Fruit Union, Summer-
land.
Mutual Fruit Co. Ltd., Vernon.
Stirling & Pitcairn, Vernon.
Vernon Growers, Ltd., Vernon.
Stewart Fruit Co., West Summer-
land.
STUART FRUIT CO., West Sum-
merland.
Summerland Fruit Union, West Sum-
merland.

FRUIT & PRODUCE—WHOLESALE
(See also Vegetables—Wholesale)

Armstrong Growers' Association,
Armstrong.
McNair, Wm., Armstrong.
Sage, A. E., Armstrong.
Pacific Vegetables, Ltd., Chilliwack.
Western Canada Wholesale Co., Ltd.,
Fernie.
Rowcliffe, George, Kelowna.
McDonald, James Co., Nelson.
Nickerson, G. W. Company (represent-
ing Hayward & Scott, Vancou-
ver), Prince Rupert.
Salmon Arm Farmers' Exchange,
Salmon Arm.
B. C. Farmers' Exchange, 138 Water,
Vancouver.
Brown, Oscar & Co. Ltd., 175 Water,
Vancouver.
California Fruit Growers' Exchange
155 Water, Vancouver.
Chess Bros. Ltd., 139 Water, Vancou-
ver.
Clark Fruit and Produce Co. Ltd.,
159 Water, Vancouver.
Dominion Brokers, Ltd., 155 Water,
Vancouver.
Edgett & Gilland, 156 Water, Vancou-
ver.
Haigler, Geo. F., 82 Water, Vancou-
ver.
HAYWARD & SCOTT (see advt.),
113-15 Water, Vancouver.
Hobson, G., 148 Water, Vancouver.
Jamieson, McRain & Co., 135 Water,
Vancouver

Mutual Brokers, Ltd., 1108, 207 Hast-
ings West, Vancouver.
Okanagan United Growers, Ltd.,
155½ Water, Vancouver.
Quon Lee Co., 626 Main, Vancouver.
RAINSFORD & CO. LTD., 133 Water,
Vancouver.
Robertson, Morris & Co. Ltd., 1125-
1126-27, 510 Hastings West, Van-
couver.
Russell Brokerage Co. Ltd., 155½
Water, Vancouver.
Slade, A. P. & Co., 199 Water, Van-
couver.
Stewart, F. R. & Co. Ltd., 129-31
Water, Vancouver.
Vancouver Trading Co., 106 Water,
Vancouver.
Wo Yick Co., 509 Main, Vancouver.
VERNON GROWERS, LTD., Vernon.
O'Brien, M. J., 516 Yates, Victoria.
Slade, A. P. & Co., 511-15 Yates, Vic-
toria.
Stewart, F. R. & Co., 541-45 Yates,
Victoria.
Wilson, B. Co. Ltd., 536-40 Herald,
Victoria.

FUEL OIL DEALERS

Fuel Oil Equipment Co., Ltd., 401,
744 Hastings West, Vancouver.

FUNERAL DIRECTORS

(See Undertakers)

FURNACES AND HEATERS

Ansell Sheet Metal Works, 2216 Thir-
teenth West, Vancouver
ARMSTRONG, EDW. L., 1329 Gran-
ville, Vancouver.
Clare Bros. & Co. Ltd., 1160 Hamil-
ton, Vancouver.
HODGSON PLUMBING & HEATING
CO. LTD. (see advt.), 1174 Bur-
nard, Vancouver.
McCLARY MFG. CO. (see advt.), 305
Water, Vancouver.
Hecla Heating Co., 918 Bay, Victoria.
Nott, R. J. Co. Ltd., 578 Yates, Vic-
toria.

FURNISHED ROOMS

(See Apartments)

FURNITURE—CHURCH, SCHOOL
AND THEATRE

Cline, M., 1150 Hamilton, Vancouver.
Parnell, E. G., 567 Hamilton, Van-
couver.

FURNITURE—OFFICE

(See Office Furniture)

FURNITURE—RETAIL

Granby Store, Anyox.
McPherson, O., Armstrong.
Chamberlain & Co., Chilliwack.
Ferris, W. F., Chilliwack.
Brown, C. A., Courtenay.
Cranbrook Exchange, Cranbrook.
Fink Mercantile Co. Ltd., Cranbrook.
McKinnon, A., Cumberland.
Magnet Cash Store, Cumberland.
COWICHAN MERCHANTS, LTD.,
Duncan.
Thorpe, R. A., Duncan.
McPherson, A., Enderby.
Quail, J. D., Fernie.
Seebach & Hubble, Giscome.
Grand Forks Furniture & Hardware
Co. Ltd., Grand Forks.
Gulley, T. M. & Co., Greenwood.
Hedley Trading Co. Ltd., Hedley.
Dalglish, N. S., 186 Victoria, Kam-
loops.
Furniture Exchange, Fourth and Sey-
mour, Kamloops.

GORDON, J. L., 127 Victoria, Kamloops.
 Kamloops Undertaking Co., Kamloops.
 Wilson, Thos. O., Kaslo.
 Kelowna Furniture Co., Kelowna.
 Sutherland, D. W., Kelowna.
 Gordon, W. D., Kerrisdale.
 Peterson, Chas., Ladysmith.
 Good, J. H. & Co., Nanaimo.
 Langton, W. M., Nanaimo.
 Model Furniture Co. Ltd., Nanaimo.
 Spencer, David, Ltd., Nanaimo.
 Ark, Nelson.
 Robertson, D. J., Nelson.
 Standard Furniture Co., Nelson.
 Trickett, Geo. H. & Son, New Denver.
FALES, W. E., 612-618 Agnes, New Westminster.
McCLOY, WM. & CO., 28-32 Sixth, New Westminster.
MERCHANTS, LIMITED, 678 Columbia, New Westminster.
 Reliable Furniture Co., 53 Sixth, New Westminster.
 Buell, S. E., 128 Lonsdale, North Vancouver.
 Baker, C. G., Penticton.
 King, W. R. & Co., Penticton.
 Penticton Department Store, Penticton.
 Phoenix Bazaar, Phoenix.
 Bind & Geffen, Port Alberni.
 Corless, R., Prince George.
 Barrie, W. G., Prince Rupert.
 Gratton, Wilfred, Prince Rupert.
 Tite, G. D., Prince Rupert.
 Columbia Hardware Co. Ltd., Revelstoke.
 Parry, W., Revelstoke.
 Honey, J. H., Rossland.
 Jordan, J. M., Rossland.
 Lee, J. H., Rossland.
 Neelands & Co., Salmon Arm.
 Ruth, Warren & Carrall, Ltd., Salmon Arm.
 Summerland Supply Co. Ltd., Summerland.
 Binns, Noble, Trail.
 Wagstaff & Vestrup, Trail.
 Anderson, Chas., 1058 Granville, Vancouver.
 Ballard, F. L., 1024 Main, Vancouver.
 Baum, J. L. Co., 1022 Granville, Vancouver.
 Baxter & Wright, 126-128 Hastings East, Vancouver.
 Bickel, A. H., 2245 Main, Vancouver.
 Birch, S. J., 2238 Granville, Vancouver.
 Busy "B," 609 Hastings East, Vancouver.
 Columbia Furnishing Co., 782 Hastings East, Vancouver.
 Dawson, Chas., 660 Seymour, Vancouver.
 East End Furniture Co., 552 Victoria, Vancouver.
 Economy Furniture Store, 2573 Granville, Vancouver.
GILLMAN, A. J. (antique), 824 Granville, Vancouver.
 Greig, F., 1132 Granville, Vancouver.
 Hamilton, Geo. W., 6215 Fraser, Vancouver.
 Harvey & Gorrie, 556 Seymour, Vancouver.
HASTINGS FURNITURE CO. LTD., 41 Hastings West, Vancouver.
 Hemmings, H. H., 1077 Eveleigh West, Vancouver.
 Home Furniture Co., 416 Main, Vancouver.
 Hudson's Bay Co., 674 Granville, Vancouver.
 Imperial Furniture Store, 2245 Main, Vancouver.
 Lennie & Co., 331 Pender West, Vancouver.

Lindley, F., 543 Seymour, Vancouver.
 Love & Co., 579 Seymour, Vancouver.
 Morimoto, U., 673 Granville, Vancouver.
 Pacific Furniture Co., 615 Main, Vancouver.
 Rhodes Bargain Centre, 1112 Commercial, Vancouver.
 Rushforth, S., 2229 Granville, Vancouver.
 Russell, W. M., 508 Richards, Vancouver.
 Schofield, E. W., 574 Seymour, Vancouver.
SPENCER, DAVID, LTD., 507 Hastings West, Vancouver.
 Standard Furniture Co., 1090 Granville, Vancouver.
 Stewart, A., 4244 Fraser, Vancouver.
 Wardle, V. A. Co. Ltd., 1163 Granville, Vancouver.
 Weinberg, R., 520 Richards, Vancouver.
WOODWARD DEPT. STORES, LTD. (see advt.), Vancouver.
CAMPBELL BROS., Vernon.
 B. C. Hardware & Paint Co. Ltd., 717 Fort, Victoria.
 Carter, Miss F. M., 637 Bay, Victoria.
 City Mart, 736 Fort, Victoria.
 Davies Furniture Co. Ltd., 555 Yates, Victoria.
 Francis, D., 819 Yates, Victoria.
 Genuine Bargain House, 742 Fort, and 1600-2 Douglas, Victoria.
 Goss, J. W., 1901 Douglas, Victoria.
 Mason, S. H. J., 1011 Hillside, Victoria.
MURDOCK, J., 715 Broughton, Victoria.
 Oddy, Mrs. J., 1817 Douglas, Victoria.
 Smith & Champion, 1420 Douglas, Victoria.
 Spencer, David, Ltd., Broad, Victoria.
 Standard Furniture Co., 711 Yates, Victoria.
VICTORIA FURNITURE CO. LTD., 720-22 Yates, Victoria.
 Victoria Second-hand Furniture Store, 620 Johnson, Victoria.
WEILER BROS. LTD., Government and Broughton, Victoria.
 West, Sidney, 725 Fort, Victoria.
 Summerland Supply Co., Ltd., West Summerland.
FURNITURE—WHOLESALE AND MANUFACTURERS
 Woodcraft Mfg. Co., Kelowna.
ALASKA B. C. BEDDING CO. LTD. (see advt.), Eleventh West and Maple, Vancouver.
BENNETT & SON (see advt.), 1256 Union, Vancouver.
 Cline, W., 1150 Hamilton, Vancouver.
 Dowling Mfg. Co., 266 Dufferin East, Vancouver.
 Gordon, James, 852 Cambie, Vancouver.
 Hong Import Co., Nineteenth and Main, Vancouver.
 Restmore Mfg. Co. Ltd., Parker and Glen, Vancouver.
 Taylor Furniture Co., foot Victoria, Vancouver.
 Restmore Mfg Co. Ltd., 776 Topaz, Victoria.
 Weiler Bros., Ltd., Government and Broughton, Victoria.
FURS—RAW, & FUR TRAPPERS
 Hendricks, E., Barriere.
 Vallan, Edward, Chilanco Forks.
 Vallan, Harold, Chilanco Forks.
 Canadian Hide, Fur & Metal Co., Chilliwack.
 Alexis, John, Chinook Cove.
 Maper, J. C., Church House.

Wright Private Detective Agency
 Representatives in all parts of the world.
 312 Hibben-Bone Bldg.
 Phone 3412
 VICTORIA
 J. W. Wright, General Manager.
 Every description of detective work undertaken.
 413-14 Metropolitan Bldg.
 VANCOUVER



NORTH AMERICAN LIFE ASSURANCE CO.

Head Office:
Toronto, Ontario

E. W. Keenleyside
Provincial
Manager

470
Granville
Street
Vancouver
B. C.
Phone
Seymour 225



FURS—RAW, & FUR TRAPPERS— (Continued)

Sharrar, August, Church House.
Amberly, John, Coalmont.
Yuill, Samuel, Connaught.
Brown, J. D. (via Brookmere), Co-
quihalla.
McLean, J. H., Cranbrook.
Roche, Thos., Crow's Nest.
Hatt, Joseph P., Egmont.
Cornwall, G. (via Quesnel), Euchin-
iko Crossing.
Hudson's Bay Co., Fort Grahame.
Guest, Ivor B., Fort McLeod.
Bird, C., Fort St. James.
Snorki, Steve, Fort St. James.
Stuart Lake Trading Co., Fort St.
James.
Cadenhead, Mrs. H. A., Fort St. John.
Harper, J. A., Fort St. John.
Hudson's Bay Co., Fort St. John.
Revillon Bros. Trading Co. Ltd.,
Fort St. John.
Walker, Geo., Fraser Arm.
Silva, Joseph, Gabriola Island.
Boswell, Wm., Harper's Camp.
Campbell, A. B., Harper's Camp.
Christie, Edward C., Harper's Camp.
Cotton, Charles, Harper's Camp.
McEachern, Romeo, Harper's Camp.
Meiss, Alexander, Harper's Camp.
Mikkelsen, John, Harper's Camp.
Simpson, James M., Harper's Camp.
Anderson, John, Harrop.
Anderson, J. H., Hartley Bay.
Smith, Charles, Hazelton.
Noehl, John, Howser.
Stevens, Earl, Howser.
Hudson Bay Co., Hudson's Hope.
Paquette, Charles C., Hudson's Hope.
Wright, Francis M., Hudson's Hope.
Graham, E. A., Hutton Mills.
Reid, Arthur W., Hutton Mills.
Gillespie, Martin, Hydraulic
Hutch, James, Keithley Creek.
Doolan, David, Kincolith.
Lincoln, W. J., Kincolith.
Robinson, J. J., Kincolith.
Stewart Bros., Kincolith.
Phair, Mrs. C. A., Lillooet.
Bracket, Chas., Loos.
Hudson's Bay Co. (via Prince George)
McLeod Lake.
Kelch, Albert, Malakwa.
Khasey, Edward, Manson Creek.
Marria, John, Manson Creek.
Nelson, Arthur, Manson Creek.
Pear, John, Manson Creek.
Evans, Wm., Marysville.
Half, Albert, Marysville.
Meachen, Wm., Marysville.
Meachen, Rockie, Marysville.
Bennett, Robert, Massett.
Brown, Capt A., Massett.
Edenshaw, H., Massett.
Jessup, G. J., Massett.
Adams, Wm. D., Nanaimo.
Carlson, H., Naramata.
Glaser, G., Nelson.
Marsh, James, Newton Station.
Leiner, Carl, Nootka.
Schoonver, Wm., Okanagan Falls.
Shaw, Ben, Paterson.
Socrates, Peter, Poplar Creek.
Dundoward, Wm. E., Port Simpson.
Young, R., Boyd Co., Port Simpson.
McPhee, Dan, Pouce Coupe.
Livingstone, E., Prince George.
Hoffman, H., Prince Rupert.
Goodell, G. (via Tete Jaune Cache),
Shere.
Goodell, L. E. (via Tete Jaune Cache)
Shere.
Esswein, Philip, Swift Creek.
Esswein, W. B., Swift Creek.
Fournier, Benj., Swift Creek.
Hawkins, J. W., Swift Creek.
Wilson, Arthur, Swift Creek.
Gibson, H., Syringa Creek.

Lermo, Ollie, Trout Lake.
Priestly, A. F. (via Aiyansh), Upper
Naas.
Constantine, A., 614 Hastings West,
Vancouver.
JACOBSON, GOLDBERG CO., 114
Water, Vancouver.
Kerr, Albert Co. Ltd., 43 Alexander,
Vancouver.
**LITTLE BROS. FUR SALES
AGENCY, LTD.**, 54 Powell, Van-
couver.
McMullen Fur & Hide Co., 43 Alex-
ander, Vancouver.
Whitaker, Ernest, 108 Water, Van-
couver.
Zelcor Fur & Trade Sales Co., 543
Granville, Vancouver.

FURRIERS AND FUR REPAIRING
Haddock, Jas., Ashcroft.
Constantine, A., 614 Hastings West,
Vancouver.
Fortin, Madam, 662 Howe, Vancou-
ver.
HEATHER, G. G. CO. LTD. (see
advt.), 1029 Granville, Vancouver
HOLT, B. & CO., 802 Granville, Van-
couver.
Hudson's Bay Co., 674 Granville,
Vancouver.
McDowall, Chas. A., 555 Georgia
West, Vancouver.
More & Wilson, Ltd., 556 Granville,
Vancouver.
Nelson, O. C., 1647 Broadway West,
Vancouver.
Roberts, L. M., 919 Granville, Van-
couver.
Taylor, H. E., 508 Dunsmuir, Van-
couver.
Pound, W. C., Vernon.
Poster, Fred, 1216 Government, Victo-
ria.
Lenzie Co., 1217 Broad, Victoria.

GALVANIZING

Wallace Shipyards, Ltd., North Van-
couver.
Allan & McKelvie Engineering Co.,
Ltd., 806 Beach Avenue, Vancou-
ver.
Superior Plating & Galvanizing
Works, 153 Cordova East, Van-
couver.
Watt, Thomas, 225 Fifth Avenue
West, Vancouver.

GARAGES.

(See Auto Garages.)

GAS COMPANIES

Nanaimo Gas & Power Company,
Ltd., Nanaimo.
Nelson Gas Co., Nelson.
New Westminster Gas Co., New
Westminster.
VANCOUVER GAS CO., Hastings
and Carrall Streets, Vancouver.
Vancouver Oil & Natural Gas Co.,
Ltd., 429, 736 Granville, Vancou-
ver.
Victoria Gas Co., Victoria.

GAS FIXTURES AND SUPPLIES

MOORE, E. M. & CO., LTD. (see side
lines), 916-918 Pender Street West,
Vancouver.

GAS AND GASOLINE ENGINES.

Rose & Wenborn, Steveston.
Automatic Machine Works, 144
Front East, Vancouver.
British Columbia Equipment Co.,
Ltd., 609, 602 Hastings West, Van-
couver.
Canadian Engine Supply Co., 310
Granville, Vancouver.

CANADIAN FAIRBANKS - MORSE

CO., LTD., 798 Beatty, Vancouver.
Chappell Bros., Georgia, foot of Denman, Vancouver
Easthope Bros., 1729 Georgia West, Vancouver.
Ferrier & Lucas, 426 Howe, Vancouver.
Hoffar Motor Boat Co., 1933 Georgia West, Vancouver.

LE PAGE, A. W., GAS ENGINE & SUPPLY CO., 1773 Georgia West, Vancouver.

LIPSETT, EDWARD (see advt.), 68 Water Street, Vancouver.

MASSEY-HARRIS CO., LTD., 869 Beatty, Vancouver.
Palmer Gasoline Engines, 1200 Powell, Vancouver.

Petrie Manufacturing Co., Ltd., 1125 Tenth Avenue West, Vancouver.
Pumps & Power, Ltd., 224 Abbott, Vancouver.

Thompson, John W., & Co., 325 Howe, Vancouver.

Twohey & Creagh, foot of Bidwell, Vancouver.

Vivian Gas Engine Works, 1090 Sixth Avenue West, Vancouver.

WEIR MACHINERY CO., LTD. (see advt.), 1396 Richards Street, Vancouver.

Western Machine Works, Ltd., 1705 Georgia West, Vancouver.

WONDER PUMP & ENGINE CO., LTD. (see advt.), 931 Pender West, Vancouver.

GAS PLANT EQUIPMENT

Canadian Allis-Chalmers, Ltd., Nelson.

CANADIAN ALLIS-CHALMERS, LTD. (see advt.), 1063 Pender West, Vancouver.

GAS STOVES AND RANGES

GURNEY FOUNDRY CO., LTD., (see advt.), 566-570 Beatty, Vancouver.

Vancouver Gas Appliance Co., 767 Robson, Vancouver.

Vancouver Gas Co., 425 Carrall, Vancouver.

GASOLINE

Imperial Oil Co., Ltd., Smythe and Cambie, Vancouver.

Shell Co. of California, 559 Fifth Avenue East, Vancouver.

GASOLINE BOAT TANKS

ANSELL SHEET METAL WORK, 2215 Thirteenth Avenue West, Vancouver.

GASOLINE ENGINE SUPPLIES

Fukasawa, F. R., Steveston.
Miyashita, I., Steveston.
Rose & Wenborn, Steveston.
Lindsay Launch & Boat Co., 1450 Venables, Vancouver.

GASOLINE LIGHTING SYSTEMS

MOORE, R. M. & CO., LTD. (see side lines), 916-918 Pender Street West, Vancouver.

GASOLINE STATIONS

(See Auto Gas Filling Stations.)

GASOLINE STOVES AND HEATERS

MOORE, R. M. & CO., LTD. (see side lines), 916-918 Pender West, Vancouver.

GEAR CUTTING

Automatic Machine Works, 144 Front East, Vancouver.
Hall Machine Works, 1225 Alberni, Vancouver.
Western Machine Works, Ltd., 1705 Georgia West, Vancouver.

GEAR DOPE

BARRETT CO., LTD. (see advt.), Tenth Avenue and Arbutus, Vancouver.

GENERAL STORES

Hill, H. B., Abbotsford.
Smith, B. B., Abbotsford.
Hooles, Edward W., Adelphi.
Inkman, Charles, Agassiz.
Webster, A. C., Agassiz.
Pemberton Trading Co., Agerton.
Wellington, Charles, Agerton.
Gigerich, Henry, Ainsworth.
Henry, John, Ainsworth.
McLeod, Murdock, Ainsworth.
Murray, Wm., Aldergrove.
Sherlock, C. C., Aldergrove.
Rowed, Mrs. M. E., Alexandria.
Webster, W., Alexandria.
Lee, T. C., Alexis Creek.
Falconer, T. W., Alice Arm.
Christopherson, J. S. (via R. R. No. 1, Cloverdale), Alluvia.
Holman, J. (via Hollyburn), Amble-side.
Granby Store, Anyox.
Scovil, J. H., Appledale.
Lake, Joseph, Athalmer.
Richardson, Frank, Athalmer.
Nelson, T. H., Atlin.
Hume, C. B., & Co., Ltd., Arrowhead.
Reid, W. R., & Co., Arrowhead.
Ritchie, Archibald, Arrow Park.
Harvey, Bailey, Ltd., Ashcroft.
Kwong, Yee Chong Co., Ashcroft.
Lin Yow Kee Co., Ashcroft.
Ting, J. J., & Co., Ashcroft.
Wing Chong Tai Brothers, Ashcroft.
Wing Wo Lung Co., Ashcroft.
Betterton, Fraser & Co., Aspen Grove.
Powler, W. C. F., Avola.
Hudson's Bay Co. (via Hazelton), Babine.
Lavolette, A. J., Balfour.
McKee, Mrs. Mary, Bamfield.
Barriere Mercantile Co., Ltd., Barriere.
Roberts, Ernest, Beaton.
Ketchum & Co., Beaverdell.
Hamilton, Gavin C., Beaver Lake.
Patterson, Wm. D., Beaver Point.
Pauline, John A., Bella Bella.
Christensen, A. C., Bella Coola.
Clayton, Mrs. E. C., Bella Coola.
Bennett General Store, Bennett Lake, Mary (via Windermere), Bentinck.
Island Supply Co., Bevan.
Ohara, Y., Bevan.
Big Creek Creamery, Big Creek.
Mulville, Pat., Bickle.
North, Howley, Birch Island.
Fenell, G., Black Pool.
Reedman, John S., Blind Bay.
Fraser, D., Blucher Hall.
Gopp, W., Blueberry Creek.
McLaren, David, Blue River.
Abray, Jackson, Boston Bar.
Davies, Wm. James, Bowen Island.
Peck & Richardson, Bowen Island.
Jackson, John, Brackendale.
Anderson & Holland, Bridesville.
Dumont, Michel, Bridesville.
Doukhobor Trading Society, Brilliant.
Wolfenden, Archie, Brisco.
Britannia Stores, Britannia Beach.
Fraser, Betterton Co., Brookmere.

USE
**K
N
O
W
L
T
O
N
S**
Corn Cure
25c.
Catarrh Cure
50c.
Dyspepsia
Powder
\$1.00
Itch Ointment
50c.
15 Hastings St.
East
Vancouver

CUTS

ANGELL

ENGRAVING
CO.518
HASTINGS
ST. W.
VANCOUVER

GENERAL STORES—(Continued)

Jostard, S. Oscar, Bull River.
Gerow, Robert, Burns Lake.
McKenzie, George, Burns Lake.
Stitch, M. O., Burns Lake.
McKee & Son, Burquitlam.
McPhail, A. M., Burquitlam.
Stevens, Robert, Burton.
Farmers' Co-operative Association, Burton.
Crowe, C. E., Butedale.
Campbell Trading Co., Campbell River.
Small, Fred A., Canal Flats.
Fraser, A. M., Canford.
McNeill, B. H., Canim Lake.
Darlington, George, Cape Scott.
Bertois, Julius A., Cascade.
Ritchie, R. G., Cascade.
Farmer, Wm. J., Castlegar.
Newton, L. V., Cawston.
Cathcart, E. A., Chemainus.
Victoria Lumber & Manufacturing Co., Ltd., Chemainus.
Ashwells, Ltd., Chilliwack.
Brown, Thomas, China Hat.
Genier, Gilbert, Chinook Cove.
Beach, Wm. H., Christina Lake.
Fennell, George, Chu Chua.
Cooper Seldon Co., Clayburn.
Chee, Gee & Co., Clinton.
Fraser, Robert, Clinton.
Horan, Harry P., Clinton.
Kong Kam Wing Co., Clinton.
Logan, David, Clo-oose.
Hop Lee & Co., Cloverdale.
Oxenham, James, Cloverdale.
Parr, Henry, Cloverdale.
Tarves, A., Cloverdale.
Trites-Wood Co., Ltd., Coal Creek.
Cook, F. P., Coalmont.
McTavish, Isaac, Coalmont.
Hagen, W. J., Cobble Hill.
Peterson, O. H., Coghlan.
Frewing, A. R., & Co., Ltd., Colwood.
Ball, A. B., Comox.
Reliance Trading Co., Ltd., Coombs.
Skinner Bros., Cooper River.
Flathead Trading Co., Corbin.
Corfield, G. T. (via Koksilah), Corfield.
Barlow, Thomas H., Cottonwood.
Boyd, John E., Cottonwood.
Morrison, Wm. G., County Line.
Scholey Bros., Cowichan Lake.
Ballard, H., Cowichan Station.
Chong-Hang Emporium, Cranbrook.
Chong Lee Co., Cranbrook.
Chong, Wing, Cranbrook.
Hing Hop Lung Co., Cranbrook.
Slocan Mercantile Co., Cranbrook.
Yen Yen Co., Cranbrook.
Yuen Dan Tong Co., Cranbrook.
Houghton, J. E., Crawford Bay.
George, W., Crescent.
Tokilsky, E., Crescent.
Cunningham, Robert, Crescent Valley.
Creston Mercantile Co., Ltd., Creston.
Jackson, F. H., Creston.
Speers, S. A., Creston.
Duke, Wm., Crofton.
Neff, Frank, D'Arcy.
Hyland, John, Dease Creek.
Hyland, J. (via R. R. No. 1, Enderby), Deep Creek.
Roberts, James (via Coltern), Denboro.
Doheney, P. J., Denman Island.
Chamberlayne, C. F., Derache.
Dewdney Trading Co., Dewdney.
Handy, W., Dewdney.
Gairns, Charles, Discovery.
Inland Trading Co., Discovery.
Mobley, F. H., & Co., Discovery.
Drinkwell, Alfred, Dog Creek.
Place, Joseph S., Dog Creek.

Tisdall's General Store, Dollarton.
Donald Supply Store (via Golden), Donald.
McCubbin & Haydon (via Lorne Creek), Dorreen.
Bonney, Alfred, Dunster.
Redlands Trading Association, Ltd., East Arrow Park.
McHardy, Gordon S., East Bella Bella.
Payne, Wm. R., East Bella Bella.
Oliver, John (via Ladner), East Delta.
Farmers' Supply Store, Eburne.
Forbes, Andrew Milton, R. R. No. 1, Eburne.
Long Sun Sing, Eburne.
Bauting, Ernest, Edgewood.
Holt, Mark, Edmonds.
Bailey's Coast Stores, Egmont.
Bailey, E., & Co., Eholt.
Hirtz, Richard, Elko.
Roo, Fred, Elko.
Gayer & Connelly, Endako.
Read, Joseph E., Erie.
Reliance Trading Co., Ltd., Errington.
Colquhoun, W. H., Ewing's Landing.
Burt, B., Extension.
Davies, John, Extension.
Fairmont Trading Co., Fairmont Springs.
McCuddy, J. P., Fairview.
Salmon River Land Co., Fairview.
Smedley, George E., Farquier.
Cunningham, Alexander C., Ferguson.
Crow's Nest Trading Co., Ltd., Fernie.
Trites-Wood Co., Ltd., Fernie.
Field Trading Co., Ltd., Field.
Mazzochi, Olivio, Fife.
Tedesco, John, Fife.
Harvey & Boyd (via Ashcroft), 59-Mile House.
Hober, J. W. (via Bella Coola), Firvale.
Rooseville Cash Store, Flagstone.
Aslin, Fred, Fort Fraser.
Reeves, C. E., Fort Fraser.
Central Cash Stores, Fort George.
Hudson's Bay Co., Fort Graham.
Hudson's Bay Co., Fort McLeod.
Cadwalder, H. T. (via Fort Hardy), Fort Rupert.
Dickenson, W. H., & Sons, Fort St. James.
Coon, A., Fort St. James.
Gat, Joseph, Fort St. James.
Hudson's Bay Co., Fort St. James.
Hudson's Bay Co., Fort St. John.
Revillon Freres Trading Co., Ltd., Fort St. John.
Fort Steele Trading Co., Fort Steele.
Kershaw, H., & Son, Fort Steele.
Jeffrey, Robert R., Sr, Francois Lake.
Prosser, R. D., Francois Lake.
McConnell, Mrs., Fraser Arm.
Davis, Howard C., Fruitvale.
Mears, Arthur, Fruitvale.
Lassetter, George J. (via South Spring Island), Fulford Harbor.
MOUAT BROS. CO., LTD., Ganges.
SALT SPRING ISLAND TRADING CO., LTD., Ganges.
RUBBETT BROS., Galiano.
Gory & Sons, Galiano.
McLean, Mrs. E. F., Gerrard.
Fowler, H., Gifford Station.
Gayer & Connelly, Giscome.
Newsome, John, Giscome.
Seebach & Hubble, Giscome.
Morris, Ada E., Glacier.
Bloomfield, Mrs. Jennie, Glen Valley.
SIPPRELL, LLOYD L., Glen Valley.
Hartley, G. W., Golden.
Parson, Henry G., Golden.
McDermott, George B., Golden.

Rolston, David R., Ltd., Golden.
 Warren, Charles A., Golden.
 Wood, James T., Golden.
 Sadler, J. W., Gordon Head.
 Adams, Charles N., Graham Centre.
 Davis, Jeff & Co., Grand Forks.
 Donaldson, John, Grand Forks.
 Fook, Lee Yuen, Co., Grand Forks.
MCLEOD & HODGSON, LTD., Grand Forks.
 Hoole, E. W. (via Adelphi), Grande Prairie.
 Cook, F. P. (via Coalmont), Granite Creek.
 Hartley, George C., Grassy Plains.
 Gray Creek Store, Gray Creek.
 Shaddock, L. E., Greenwood.
TOMKINSON, HARRY, Grindrod.
McKAY & BRINK, Hagensborg.
 Johnson, Peter (via Hope), Haig.
 Powell, Ben, Half Moon Bay.
 Hardy, Ernest H., Hall's Prairie.
 Beck, Wm. H., Hanceville.
 Chilcote Trading Co., Hanceville.
 Martin, Perry, Hanceville.
 Pyper, Robert, Hanceville.
 Davidson, J. A., Hansard.
 Galley, Wm. H., Harbledown.
 Bell, C., Harper's Camp.
 Inkman, M., Harrison Hot Springs.
 Harrop, Ernest, Harrop.
 Slecck Bros., Hatzic.
 Dupins, Mrs. M., Haysport.
 Hardy, P. C. (via R. R. No. 2, Cloverdale), Hazelmere.
 Cunningham, R., & Son., Ltd., Hazelton.
 Holland, W. H., Hazelton.
 Hudson's Bay Co., Hazelton.
 Sargent, R. S., Hazelton.
 Smith, Charles, Hazelton.
 Canadian Western Lumber Co., Headquarters.
 Comox Logging & Railway Co., Headquarters.
 Hedley Trading Co., Ltd., Hedley.
 Howse, A. E. Co., Ltd., Hedley.
 Rolls, E. G. Hedley.
 Stevens, J. O., Hedley.
 Stewart, James, Hedley.
 Austin, W. R., Heffley Creek.
 Bull, Mrs. Helen, Heriot Bay.
HILLIERS AGENCY, Hilliers Crossing.
HOLBERG MERCANTILE CO., Holberg.
 Watt, James, Hollyburn.
 Hollyburn General Store, Hollyburn.
COTTELL, H., Hope.
 Hope Trading & Supply Co., Hope.
 Johnston, Peter, Hope.
 Raymond, P., Hope.
 Boassalaz, Mike, Hosmer.
 Law & Mosher, Houston.
 Simpson, Wm., Howser.
 Hudson's Bay Co., Hudson's Hope.
 Owens, Wm., Huntingdon.
 Dale, John Henry, Hupel.
 Prior, Samuel C., Hydraulic.
 Forbes, E. N. D., Illecillewaet.
 Fisher, A. E., Invermere.
 Lee, Wing, Invermere.
PITTS & HANKEY, Invermere.
 Pearce, S. H., Inverness.
 Montgomery & Irving, Ioco.
 Gansolves & Dames, Irving's Landing.
 Rosen, Andrew, Jaffray.
 Waterhouse & Green, James Island.
 Amys, Alfred, Jordan River.
 Davidson's Jubilee Store, Jubilee Station.
 Kennedy, D. A., Jubilee Station.
 Feay, Quin & Co., 265 Main, Kamloops.
 Fong, King & Co., 263 Main, Kamloops.

HUDSON'S BAY COMPANY, Victoria and Second Avenue, Kamloops.
 Kwong Chung Lung Co., 239 Main, Kamloops.
 Quan, Wo & Co., 267 Main, Kamloops.
 Shoy, Kee, 253 Main, Kamloops.
 Byers-Giegerich-Green Co., Ltd., Kaslo.
 Anderson, A., Keating.
 Lee Sang Lung, Kelowna.
 Keeler, Gifford G., Keremeos.
 Sing, Lee, Keremeos.
 Telfer, Walter, Kildonan.
 Stratton, Thomas B. (via Abbotsford), Kilgard.
 Fisher, J. S., Kimberley.
 Foote, C. A., Kimberley.
 Summers, Thomas J., Kimberley.
 Allan, Mrs. Margaret, Kincolith.
 Allan, Stephen T., Kincolith.
 Simmons, J., Kingcome Inlet.
 Moses, Joseph, Kingcome River.
 Sharp, H. Wm., Kispiox.
 Sheehan, Patrick H., Kispiox.
 Hunt, George, Kitchener.
 Robinson, K. & M., Kitimat Mission.
 Ryan, James, Kitwanga.
 Samparo Bros., Kitwanga.
 Taylor, Mrs. C., Knutsford.
 Asada, Y., Koksilah.
 Ellis, Amos, Kyuquot.
 Ogden, Isaac, Lac la Hache.
 Atkey, J. W., Ladner.
 Groom, A., Ladner.
 Gould, Mrs. I., Ladysmith.
 Forest, A. B., Laidlaw.
 Walker, George, Laing Bay.
 Thom, John C., Langford Station.
 Coulter, D. M., Langley Fort.
 Druce, J., Langley Prairie.
 McNab, Alexander C., Langley Prairie.
 Ulvin, Ole, Lardo.
 Wesche, Henry, Lasqueti.
 Blankley, R., Lavington.
 Piggott, Charles H., Lazo.
 Hurley & Santim, Lillooet.
 Jim, Man Lee, Lillooet.
 Phair, Mrs. C. A., Lillooet.
 Wo, Hing, Lillooet.
 Morgan, Wm., Lockeport.
 Read, A. E., Longworth.
 Martin, Mrs. A. S., Loos.
 Gandrau, A., Louis Creek.
 Genier, G., Louis Creek.
 McInnes, Mrs. E., Lower Nicola.
 Glenell Trading Co., Lucerne Station.
 Seager, Frank J., Lucerne Station.
 Wilkinson, Harry, Lucerne Station.
 Shields, W. J., & Co., Lumby.
 Thulin Bros., Lund.
 Dallimore, Walter, Luxton.
 Heaslip, Mrs. F. C., Luxton.
 Cudmore, Edwin, Lynn Creek.
 Anthony, J. H., Lytton.
 Chong, Wah, Lytton.
 McGillvary, Charles, Lytton.
 McIntosh & Baillie, Lytton.
 Rebagliati, Angelo, Lytton.
 Rebagliati, Bernard, Lytton.
 Goodman Supply Co., McBride.
 McBride Trading Co., McBride.
 Hudson's Bay Co. (via Prince George), McLeod Lake.
 Hoskinson, John L., Malakwa.
 McGlone, John J., Malakwa.
 Mapes, George, Mapes.
 Butterworth, G., Mara.
 Nelson, W., Mara.
 Paulo, Nick, Mara.
 Mellor, Albert, Marysville.
 Goulet, Albert, Massett.
 Harrison, Cyril, Massett.
 Martin, James, Massett.
 Massett Trading Co., Massett.
 Van Valkenburg, Frank, Massett.
 Grant, Peter, Matsqui.

Six Times the Light

One-third the Cost

Vancouver

Moore Lighting Systems

R. M. MOORE & CO.
 Limited
 916-918 Pender St. W.

Printed by
This Directory The Sun Job Presses
 VANCOUVER, B. C.

GENERAL STORES—(Continued)
 Myhre & Gilbertson, Matsqui.
 Hill, Dalton J., Mayne.
 McDonald, Charles J., Mayne.
 Armstrong's Department Store,
 Merritt.
 Jackson, Archibald, Merritt.
 Menzies, J. A., Ltd., Merritt.
 Merritt Cash Store, Merritt.
 Merritt Mercantile Co., Merritt.
HARDIE, ARTHUR D. & CO., Met-
 chosin.
 Campbell, John, Metlakahtla.
 Parker, F. A. Jr., Metlakahtla.
 Brown, Robert A., Midway.
 McMyrn, James G., Midway.
 Calder, P., & Co., Mill Bay.
 Noble, Watson D., Mill Bay.
 Chowen, R. E., Milner.
 Milne, Edward, Milne's Landing.
 Tomlinson, R. (via Cedarvale),
 Minskinisht.
 Duff, D., Minstrel Island.
 Des Brisay, M., & Co., Mission City.
 Ten Hing Co., Mission City.
 Wo Chong Co., Mission City.
 Croft, James (via McMurdo), Mons.
 Hawkins, Mrs. (via McMurdo),
 Mons.
 Soles, Wm. (via McMurdo), Mons.
 Monte Creek Trading Co., Monte
 Creek.
 Taylor, Adam, Monte Creek.
 Merryfield Bros., Mount Lehman.
 Birchard, A. L., Mount Olie.
 Woodward, W. E., Mount Olie.
 Shaw, Norman D., Mount Tolmie.
 Crosby, W. H. F., Moyie.
 Smith, R. A., Movie.
 Porter, Philip, Murraville.
 Myncaster Mercantile Co., Myn-
 caster.
 Jordan, F. W., & Co., Nakusp.
 Nakusp Co-operative Society, Ltd.,
 Nakusp.
 Nakusp Trading Co., Nakusp.
 Forsyth, Alexander, Namu.
 Barrett, J. O., Nanoose Bay.
 Trites-Wood Co., Ltd., Natal.
 Workington's Co-operative Society,
 Ltd., Natal.
 Little, William, Nazko.
 Lift, A. W., Needles.
 Hudson's Bay Co., Nelson.
 Hoben, Thomas H., New Denver.
 Smith, J. B., New Denver.
 Greer & Co., Newgate.
 Larkworthy, W. J., New Hazelton.
 Richmond, James, New Hazelton.
 Williams, D. E., Newlands Station.
 Martin, James A., New Massett.
 Taplin, John, Newton Station.
 Delaney, J. F., Columbia Street East,
 New Westminster.
 Woolworth, F. W., Co., Ltd., 709-711
 Columbia Street, New Westmin-
 ster.
 Howse, A. E., Co., Ltd., Nicola.
 Leonard, A. L., Nicola.
 Dawley, W. T., Nootka.
 Richardson, E. B., & Co., North
 Bend.
 Duggan, Mrs. M. L., Northfield.
 Kingsbury Store, North Lonsdale.
 Reedman, John, Notch Hill.
 Smith, Wm. T., & Son, Notch Hill.
 Champion, L., Ocean Falls.
 Oliver, George, Oceanic.
 Glead, J. A., Okanagan Centre.
 Okanagan Falls Trading Co.,
 Okanagan Falls.
 Finlayson, Peter R., Okanagan
 Landing.
 Okanagan Mission Supply Co., Ltd.,
 Okanagan Mission.
 Pritchard, John (via Keremeos),
 Ollala.
 Cariboo Trading Co., Ltd., 150 Mile
 House.

Tanfield, F. L., 150 Mile House.
 Crosina, Louis J., 153 Mile House.
 Anders, W. J., 187 Mile House.
 Moore, J. E. (via 150-Mile House),
 Onward Ranch.
 Henson, George F., Ootsa Lake.
 Rimmer, Frank A., Oyama.
 McCubbin & Haydon, Pacific.
 Wilson, Matthew (via Naramata),
 Paradise Wharf.
 Custance & Co., Parksville.
 Sales, R. H., Parson.
 Ball, F. G., & Son, Parson's Bridge.
 Paulson, Thomas H., Paulson.
 Belond, W. B., Pavilion.
 Carrigan, Peter, Pavilion.
 Clements, James, Peachland.
 Peachland General Store, Peachland.
 Kiltzes, William, Pemberton Mea-
 dows.
 Wellington, C., Pemberton Meadows.
 Corbett, Robert S. W., Pender
 Island.
 King, W. R., & Co., Penticton.
PENTICTON DEPARTMENT
STORES, Penticton.
 Hamilton, Gordon, Perry Siding.
 Morrin-Thompson & Co., Phoenix.
 Frey, A. (via R. R. No. 1, Abbots-
 ford), Pine Grove.
 Giddings, A. G., Pitt Meadows.
 Thornton, Margaret A., Pitt Mea-
 dows.
 Johnston, A. G., Poplar Creek.
 De Beaux, Robert, Port Alberni.
 Waterhouse & Green, Port Alberni.
 Maxwell, D. E., Port Clements.
 Smith, J. F., Port Clements.
 Tingley, B. L., Port Clements.
 Cunningham, R., & Son, Ltd., Port
 Essington.
 Fugimoto, T., Port Essington.
 Kameda, H., Port Essington.
 Kishimoto, Harry, Port Essington.
 Noel, Albert, Port Essington.
 Creech, W. W. (via Ladner), Port
 Guichon.
 Cordelle, G. C., Port Hammond.
 Dale, James M., Port Hammond.
 Goodchap, Kate, Port Hammond.
 Matchelt, E. T., & Co., Port Haney.
 Storey, Wm., Port Haney.
 Cadwallder, Harry, Port Hardy.
 Lyon, A. M., & Son, Port Hardy.
 Smith, J. W. and A. E., Port Hardy.
 Bennett, Thomas, Port Harvey.
 Cowley, Charles, Port Kells.
 Leake, Mrs. J., Port Kells.
 Gem Store, Port Mann.
 Morgan, John P., Port Mann.
 Attley, M. R., Port Moody.
 Bennett & Co., Port Moody.
 Johnston Bros., Port Moody.
 Oxford Bros., Port Moody.
 Clark, Agnes L., Port Progress.
 Johnson, D. A., & Son, Port Simp-
 son.
 Young, R. Boyd, Co., Port Simpson.
 Percival, Spencer, Port Washington.
 Atkinson, H. G., Pouce Coupe.
 Hoskins, T. F., Pouce Coupe.
 Owens & Johnson, Pouce Coupe.
 Pouce Coupe Trading Co., Pouce
 Coupe.
 Tremblay, Hector E., Pouce Coupe.
 Plummer, A. A., Powell River.
 Powell River Department Store,
 Powell River.
 Sing, Lee Co., Powell River.
 Wiltshire & Laut, Powell River.
 Hartley, George C., Prince George.
 Munro, James, Ltd., Prince George.
 Bell, Alexander, Princeton.
 Howse, A. E., Co., Ltd., Princeton.
 Thomas Bros., Princeton.
 Russel, P., Princeton.
 Hutchinson, Mrs. M. E., Pritchard.
 Jones, Francis, Pritchard.
 Pritchard, W. P., Pritchard.

Sammons, Fred J., Proctor.
Walton, Robert, Proctor.
Jones Bros., Qualicum.
MacLean, Malcolm Gordon, Qualicum.
Bunting, Ernest, Qualicum Beach.
Quathiaski Canning Co., Ltd., Quathiaski Cove.
Akre, O., Quatsino.
Sturberg, O. A., & Son, Quatsino.
Cochrane, Donald, Queen Charlotte.
Cowan Supply Co., Quesnel.
Fraser, John A., Ltd., Quesnel.
Hoy, C. D., & Co., Quesnel.
Hudson's Bay Co., Quesnel.
Marion, T., Quesnel.
Wah, Lee Co., Ltd., Quesnel.
Wah, Sing, Quesnel.
Williams, S. N. & Co., Quesnel.
Yan, War, Quesnel.
Grindér, Grant, Quesnel Forks.
Guichon, Joseph A., Quilchena.
McTaggart, Charles W., Raft River.
Straits Lumber Co., Red Gap.
Stuart, Peter G., Red Stone.
Gregert, Charles, Retreat Cove.
Bregolisse, B., Revelstoke.
Gallicano, Dominick, Revelstoke.
Guillette, James, Revelstoke.
Hume, C. B., & Co., Ltd., Revelstoke.
Young, Fred, & Co., Revelstoke.
Jones, Walter, Rexmount.
Becher, F. M., Riske Creek.
Stelly & Geiger, Riverside Inn.
McArthur, J., Roberts Creek.
Wickham, Wm. T., Robson.
Big Store, Rock Creek.
Rock Creek Trading Co., Rock Creek.
Atkinson, Howard, Rolla.
Teir, John, Rosebery.
Archibald, M. R., Rosedale.
Close, Peter, Rosedale.
Pimlott, James W., Royal Oak.
Crowe, Sidney C., Ruskin.
Hardie, Benjamin, Rutland.
Bell, Robert B., Salmo.
Burgess, James C., Salmo.
Ross, Sydney M., Salmo.
Salmo Trading Co., Ltd., Salmo.
Thompson, James, Salmo.
Glasgow, R. J., Salmon Arm.
Heywood, A. J., Salmon Arm.
S. A. F. E., Ltd., Salmon Arm.
Toombs, J. M., Salmon Arm.
Bittancourt, E. J., Salt Spring Island.
Edwards, R. P., Salt Spring Island.
Black & Cameron, Sandon.
McDonald, W. J., Sandon.
Slocan Mercantile Co., Sandon.
Parkin Bros., Sandwick.
Ohlsen, Henry, San Josef Bay.
Eden Bank Trading Co., Sardis.
Langstaff, Allan, & Co., Sardis.
Yick, Kee, Sardis.
Savona Orchards, Savona.
Wilson, Thomas, & Co., Savona.
Peterson, Theo., Sayward.
Sacht, Hans Otto, Sayward.
Sechelt Seaside Resort Co., Sechelt.
Durban, F. W., Seton Lake.
Belond, W. B., 17 Mile Post.
Hinton, H. L., Sewall.
Kingsley Bros., Shawnigan Lake.
Thompson, James, Sheep Creek.
Darlington, G. H., & Co., Shushartie.
Skinner, J. J., Shushartie.
Talbot, A. T., Shuswap.
Finlayson, M. J., & Co., Sicamous.
Bowcott, Mrs. Ida, Sidney.
Chong, Lee Lung, Sidney.
Critchley, James, Sidney.
Holt, W. C., Sidney.
Sidney Trading Co., Sidney.
Moore, W. A., Silverdale.
Locasto, F., Silverton.
Slocan Mercantile Co., Silverton.
Wilson, Thomas H., Silverton.

Dunseith, W. J., Simoon Sound.
Rogers, Thomas, Sirdar.
Bailey's Coast Store, Skookumchuck.
Blake, John William, Skookumchuck.
Clough, William, Slocan.
McNeish, Thomas, & Co., Slocan.
Darlington, G. H., & Co., Smithers.
Eby, Samuel, Smithers.
Sargent, R. S., Smithers.
Wilcocks, Charles L., Smithers.
Cariboo Trading Co., Ltd., Soda Creek.
Roberts, William J., Soda Creek.
Sointula Co-operative Stores, Ltd., Sointula.
Highstead, James, Somenos.
Fera, Mrs. E., Sooke.
Milnes, E., Sooke.
Thrup, Mrs. G., Sooke.
Trenchard, C. C., Sooke.
Syson, Frederick, Sorrento.
Sturgeon, Albert George, South Bulkley.
Hoodé, Ltd., South Fort George.
Munro, Joseph, South Fort George.
Edwards, R. P., South Salt Spring.
Trage, A., South Salt Spring.
Humphrey, O. W., & Co., South Slocan.
Cresswell, R. H. (via Sardis), South Sumas.
Tassini, Louis, South Wellington.
Taylor, George, South Wellington.
Taylor, Joseph L., South Wellington.
Duncan Trading Co., South Westminster.
Marshall-Kerr Bros., South Westminster.
MacDonald, H. G. (via Armstrong), Spallamacheen.
Clemes, Art., Spence's Bridge.
Curnow, Mrs. T., Spence's Bridge.
Devlin, Mike, Spence's Bridge.
McIntosh & Baillie, Spence's Bridge.
Reuter, E. A., Sperling Station.
Long Lake Store, Springhouse.
Garrett, John (via Atlin), Spruce Creek.
Richmond, J. H., Spuzzum.
Galbraith, D., Squamish.
Squamish Department Store, Squamish.
Forrest, Alexander, St. Elmo.
Peterson, John, Stave Falls.
Trino, K., Steveston.
Walker's Emporium, Steveston.
Yamashita, K., Steveston.
Sparhawk, M. M., Stewart.
Straiton, Thomas Bell, Straiton.
Wade, J. A., Strathnavar.
Sullivan, Jeremiah B., Sullivan Station.
Elliott, A. B., Summerland.
Summerland Supply Co., Ltd., Summerland.
Oxenham, James, Surrey Centre.
Trapper Hub Store, Swift Creek.
Granite Trading Association, Ltd., Tappen.
Mobley, A. L., & Co., Tappen.
Callbreath, J. Frank, Telegraph Creek.
Hyland, John Ernest, Telegraph Creek.
Broughton & McNeil, Telkwa.
Sargent, R. S., Telkwa.
Schorn, Louis, Telkwa.
Skeena River Mercantile Association, Terrace.
Sparks Bros., Terrace.
Legge-Willis, Arthur, Thetis.
Murhart, G. H. (via Sandou), Three Forks.
Forrest, J. M., Thurlow.
McDONALD, PETER, Thurlow.
Turney, Charles, Tl-El.

Phone Seymour 189

578 Seymour Street

VANCOUVER, B. C.

Evans & Hastings

PRINTING CO.

WHAT SHALL IT BE?
Catalogs, Booklets, Folders, Circulars, Mailing Cards,
Business Stationery, Blank Books, Loose Leaf Binders,
Loose Leaf Sheets, Index Cards, Special Ruling, Binding.

817 Granville Street
Near Robson, Vancouver, B. C.
Phone Seymour 633

Ladies' Tailor
and Men's

Morgan

Special Attention to Mail Orders

Importer of Fine Woolens

GENERAL STORES—(Continued)
Emery, G. C., Toba Inlet.
Simon, George D., Tofino.
Walker, Wm. J., Topaz Harbour.
Frizell, John C., Tow Hill.
Co-operative Italian Association, Ltd., Trail.
Mellard, W. R., Trail.
Trail Mercantile Co., Ltd., Trail.
LeBeau, Frank, Trout Lake.
Schubert, James A., Tulameen.
Crawford, J. W., Turgoose.
McDonald, Colin F. (via Ashcroft), 12 Mile House.
Morley, Walter, Tzouhalem.
Janson, August, Ucluelet.
Lee, Edwin, Ucluelet.
Dale & Partridge, Union Bay.
Fraser & Horne, Union Bay.
Olsen & Mawberg, Upper Squamish.
Bethurem, J. Lee, Usk.
Deighton, A. G., Van Anda.
Kirkness Bros., Van Anda.
Bark, Shang Lung, 126 Pender East, Vancouver.
Ebisuzaki, M., & Co., 337 Powell, Vancouver.
Hastings Mill Store, foot Dunlevy Avenue, Vancouver.
Hong, Ark Sing, 53 Pender East, Vancouver.
Hong, Kong Importing Co., 94 Pender East, Vancouver.
HUDSON'S BAY CO., Granville and Georgia Streets, Vancouver.
Komura Bros., 269 Powell, Vancouver.
Kong, Yick Co., 565 Carrall, Vancouver.
Kwong, Wo Chong Kee, 278 Pender East, Vancouver.
Lee, Hop Yuen, 311 Pender East, Vancouver.
Maikawa, T., & Co., 369 Powell, Vancouver.
OBEN, PHILIP (see advt.), Kingsway, Central Park.
On, Hong Lung & Co., 87 Pender East, Vancouver.
Quon, On Jan & Co., 543 Carrall, Vancouver.
Sam, Kee & Co., 111 Pender East, Vancouver.
Shon, Chong Co., 337 Georgia East, Vancouver.
SPENCER, D., LTD., 507 Hastings Street West, Vancouver.
Suey, Fong Co., 545 Carrall, Vancouver.
Tai, Song Co., 269 Pender East, Vancouver.
Tsuchida, K., 259 Powell, Vancouver.
Wing, Wah Co., 41 Pender East, Vancouver.
Wing Wo Chong & Co., 13 Pender East, Vancouver.
WOODWARD DEPARTMENT STORES, LTD. (see advt.), 101 Hastings West, Vancouver.
Yamada, S., Co., 332 Pender East, Vancouver.
Yuen Tai Co., 112 Pender East, Vancouver.
Burger, E. M., Vanderhoof.
Johnston, James M., Vanderhoof.
McCorkell, Robert, Vanderhoof.
St. Louis, Jerry, Vanderhoof.
Gardner, Herbert John, Van Winkle.
Williams, James Francis, Van Winkle.
Moillet Bros. & Finley, Vavenby.
Grand, Mrs. Herbert, Vedder Crossing.
Hudson's Bay Co., Vernon.
Kwong, Hing Lung, Vernon.
MEGAW, W. R., LTD., Vernon.
Spencer, David, Ltd., Victoria.

Ross-Saskatoon Lumber Co., Ltd., Waldo.
Waldo Mercantile Lumber Co., Ltd., Waldo.
Walhachin Stores, Walhachin.
Adie, Andrew M., Waneta.
Galbraith, Alfred C., Waneta.
Crow's Nest Pass Lumber Co., Ltd., Wardner.
Holmes, Ole, Wardner.
Leiser Simon & Co., Ltd., Wellington.
Last, C. T., Westbank.
Demazes, R., Westbridge.
Devitt, B. W., Westholme.
Elliott, A. B., West Summerland.
Summerland Supply Co., Ltd., West Summerland.
Thompson, Nicholas, Whaletown.
Chamberlayne, C. F., White Rock.
Davey, W. W., White Rock.
Philp, Fred C., White Rock.
Graham, Andrew, Whonnock.
Marsden, J., Williams Siding.
Bayley, Dennis H., Willow Point.
Pitts, J. C., Windermere.
Chase, Elias Henry, Winlaw.
Bentley, Herbert, Wyatt Bay.
Butterfield, E., Wynndel.
McCartney, Mrs. Sarah Jane, Yahk.
McLeod & Harrison, Yahk.
Creighton, David J., Yale.
Knox, Joseph, Yarrow.
Spink, Thomas, Yingling.
Grobe, David E., Ymir.
Mitchell, Robert, Zincton.

GENERATORS—ELECTRICAL

Canadian Fairbanks-Morse Co., Ltd., Robson and Beattie, Vancouver.
Canadian Fairbanks-Morse Co., Ltd., 110 Johnson, Victoria.

GLASS

CRANBROOK SASH & DOOR CO., LTD. (see advt.), Cranbrook.
Royal City Glass Co., 63 Sixth Street, New Westminster.
Bogardus, Wickens, Ltd., 1000 Homer, Vancouver.

CASSIDY'S LIMITED (see advt.), 929 Granville Street, Vancouver.
Holt, W., 426 Dufferin West, Vancouver.
Moore, R. G., 325 Howe, Vancouver.
Pilkington Bros., Ltd., 102 Powell, Vancouver.
Regal Art Glass Co., 1771 Broadway West, Vancouver.
Vancouver Glass Co., 524 Hornby, Vancouver.
MELROSE CO. LIMITED, 618 Fort Street, Victoria.
Staneland Co., Ltd., 836-840 Fort, Victoria.

GLOVE MANUFACTURERS

Sandall Manufacturing Co., Marpole.
Carhart, Hamilton, Cotton Mills, Ltd., 500 Beatty, Vancouver.
Howard Glove Company, 4201 Georgia, Vancouver.
Perrin, Freres & Co., 543 Granville, Vancouver.
Searson & Russell, 230 Cambie, Vancouver.
Sterling Glove Co., 895 Broadway West, Vancouver.
Vancouver Glove Co., 223 Carrall Vancouver.

GOAT BREEDERS

(For list, including various breeds, apply Wrigley Directories, Ltd., Vancouver.)

GOLD AMALGAMATORS

Vroom, John P., & Co., Nelson.

GRAFONOLAS

(See also Phonographs)

CASSIDY'S LIMITED (see advt.),
924 Granville Street, Vancouver.**GRAIN DEALERS**(See Hay and Grain Dealers and
Exporters.)**GRAIN ELEVATOR MACHINERY**

(See Machinery—Grain Elevators)

GRAMOPHONES

(See Phonographs)

GRANITEWARE—WHOLESALE**WOOD, VALLANCE & LEGGAT,
LTD.**, (see advt.), 573 Carrall
Street, Vancouver.**GRAVEL & ROCK**

(See Sand, Gravel and Rock.)

GROCERSHill, H. B., Abbotsford.
Lee, Albert, Abbotsford.
Smith, B. B., Abbotsford.
Hoole, Edward W., Adelphi.
Inkman, Charles, Agassiz.
Webster, A. C., Agassiz.
Pemberton Trading Co., Agerton.
Wellington, Charles, Agerton.
Giegerich, Henry, Ainsworth.
Henry, John, Ainsworth.
McLeod, Murdock, Ainsworth.
Bishop, C. F., & Son, Alberni.
Paine, E. R., Alberni.
THOMSON'S GENERAL STORE
(see advt.), Alberni.Murray, Wm., Aldergrove.
Sherlock, C. C., Aldergrove.
Rowed, Mrs. M. E., Alexandria.
Webster, W., Alexandria.
Lee, T. C., Alexis Creek.
Falconer, T. W., Alice Arm.
Christopherson, J. S. (via R. R. No.
1, Cloverdale), Alluvia.
Philips, A., Alta Lake.
Crompton, John, Alta Vista.
Holman, J. (via Hollyburn), Am-
bleside.Granby Store, Anxox.
Scovil, J. H., Appledale.
Armstrong Cash Grocery Co., Arm-
strong.Foreman & Armstrong, Armstrong.
Phillips & Whitehouse, Armstrong.
Hume, C. B., & Co., Ltd., Arrow-
head.Reid, W. R., & Co., Arrowhead.
Ritchie, Archibald, Arrow Park.
Harvey, Bailey, Ltd., Ashcroft.
Hing, Chong Tai Bros., Ashcroft.
Kwong Tee Chong Co., Ashcroft.
Lin Yow Kee Co., Ashcroft.
Ting, J. J., & Co., Ashcroft.
Betterton, Fraser & Co., Aspen
Grove.Lake, Joseph, Athalmer.
Richardson, Frank, Athalmer.
McDonald, Mrs. M. J., Atlin.
McIntosh & Dickinson, Atlin.
Pillman, E. L., & Co., Atlin.
Fowler, W. C. F., Avola.
Hudson's Bay Co. (via Hazelton),
Babine.Lavolette, A. J., Balfour.
McKee, Mrs. Mary, Bamfield.
Barriere Mercantile Co., Ltd., Bar-
riere.
Roberts, Ernest, Beaton.
Ketchum & Co., Beaverdell.
Hamilton, Gavin C., Beaver Lake.
Patterson, Wm. D., Beaver Point.
Pauline, John A., Bella Bella.
Christensen, A. C., Bella Coola.
Clayton, Mrs. E. C., Bella Coola.Bennett General Store, Bennett.
Lake, Mary (via Windermere), Ben-
tinck.Hong Chong Co., Bevan.
Island Supply Co., Bevan.
Obara, Y., Bevan.
Mulville, Pat., Bickle.
Big Creek Creamery, Big Creek.
North, Howley, Birch Island.
Fenell, G., Black Pool.
Reedman, John S., Blind Bay.
Fraser, D., Blucher Hall.
Gopp, W., Blueberry Creek.
McLaren, David, Blue River.
Davies, William James, Bowen
Island.Peck & Richardson, Bowen Island.
Abray, Jackson, Boston Bar.
Jackson, John, Brackendale.
Anderson & Holland, Bridesville.
Dumont, Michel, Bridesville.
Doukhobor Trading Society, Brill-
iant.Wolfenden, Archie, Brisco.
Britannia Store, Britannia Beach.
Fraser, Betterton Co., Brookmere.
Jostard, S. Oscar, Bull River.
Bell, Sydney, Burnaby Lake.
Fraser, Mrs. M., Burnaby Lake.
Mulgrewe, Mrs. Catharine, Burnaby
Lake.Gerow, Robert, Burns Lake.
McKenzie, George, Burns Lake.
Stitch, M. O., Burns Lake.
McKee & Son, Burquitlam.
McPhail, A. M., Burquitlam.
Farmers' Co-operative Association,
Burton.Stevens, Robert, Burton.
Crowe, C. E., Butedale.
Campbell Trading Co., Campbell
River.Small, Fred A., Canal Flats.
Shelton, H. T., Canford.
McNeill, L. M., Canim Lake.
Sampson, John, Canoe.
Darlington, George, Cape Scott.
Goodridge, J. C. B., Capitol Hill.
Crawford, T., Carmi.Bertois, Julius A., Cascade.
Ritchie, R. G., Cascade.
Farmer, Wm. J., Castlegar.
Kettle, Mary J., Caulfields.
Oben, Philip, Central Park.
Adams River Lumber Co., Ltd.,
Chase.Bradley, R. P., & Sons, Chase.
Grant, Gordon, Chase.
McConnell, Andrew, Chase.
Cathcart, Mrs. E. A., Chemainus.
Chong, Hing, Chemainus.
Nakishima, K., Chemainus.
Victoria Lumber & Manufacturing
Co., Ltd., Chemainus.Ashwell's, Ltd., Chilliwack.
Cox, W. A., Chilliwack.
Douglas, Wm., Chilliwack.
Ferris, W. F., Chilliwack.
Fox, Randolph, Chilliwack.
Brown, Thomas, China Hat.
Genier, Gilbert, Chinook Cove.
Beach, Wm. H., Christina Lake.
Fennell, George, Chu Chua.
Thompson, Mrs. Wm., Church
House.Cooper Seldon Co., Clayburn.
Chee, Gee & Co., Clinton.
Fraser, Robert, Clinton.
Logan, David, Clo-oose.
Burrows, A. J., & Sons, Cloverdale.
Hop, Lee & Co., Cloverdale.
Oxenham, James, Cloverdale.
Parr Henry, Cloverdale.
Tarves, A., Cloverdale.
Trites-Wood Co., Ltd., Coal Creek.
Cook, F. P., Coalmont.
McTavish, Isaac, Coalmont.
Hagen, W. J., Cobble Hill.
Scott & Peden, Cobble Hill.

572 Granville Street

Vancouver

Everything for the Office

Western Specialty Ltd.

Manufacturers of Loose-leaf Systems

Stationers and Printers

Accordion Pleating and Knife Pleating. Dress Goods Sponged and Shrunk. Hemming and Hemstitching, Tucking, Picot Edging, Button Holes, Embroidery, Embroidered Scalloping, Eyelets, Buttons Covered, Braiding.

Smith's Button Works

653 Granville St. 1210 Broad Ave. COLUMBIA AVE. NEW WESTMINSTER VICTORIA VANCOUVER

GROCERS—(Continued)

Peterson, O. H., Coghlan.
Demers, Mrs. L. O., Colwood.
Frewing, A. R., & Co., Colwood.
Thom, J. C., Colwood.
Ball, A. B., Comox.
Reliance Trading Co., Ltd., Coombs.
Skinner Bros., Cooper River.
Flathead Trading Co., Corbin.
Corfield, G. T. (via Koksilah), Corfield.
Morrison, Wm. G., County Line.
Booth, T., & Sons, Courtenay.
Shepherd & Co., Courtenay.
Barlow, Thomas H., Cottonwood.
Boyd, John Est., Cottonwood.
Scholey Bros., Cowichan Lake.
Ballard, H., Cowichan Station.
Chong Hep Co., Cranbrook.
Chong Lee Co., Cranbrook.
Cranbrook Trading Co., Ltd., Cranbrook.
Futa, T. R., Cranbrook.
Little & Atchison, Cranbrook.
Manning, Ira R. Ltd., Cranbrook.
Manning, John, Cranbrook.
Provenzano, Frank, Cranbrook.
Sacco P., Cranbrook.
Houghton, J. E., Crawford Bay.
Creston Mercantile Co., Ltd., Creston.
George, W., Crescent.
Tokilsky, E., Crescent.
Jackson, F. H., Creston.
Manuel, A., Creston.
Mawson Bros., Creston.
Speers, S. A., Creston.
Cunningham, Robert, Crescent Valley.
Duke, Wm., Crofton.
Sparham, E. H., Crow's Nest.
Abe, K. & Co., Cumberland.
Campbell Bros., Cumberland.
Leiser, Simon & Co., Ltd., Cumberland.
Mumford, T. H., Cumberland.
Mussatto, C., Cumberland.
Scavarda, F., Cumberland.
Neff, Frank, D'Arcy.
Hyland, John, Dease Creek.
Hyland, J. (via R. R. No. 1, Enderby), Deep Creek.
Roberts, James (via Coltern), Denboro.
Doheney, P. J., Denman Island.
Roberts, James, Denoro.
Chamberlayne, C. F., Deroche.
Dewdney Trading Co., Dewdney.
Hardy, W., Dewdney.
Gairns, Charles, Discovery.
Inland Trading Co., Discovery.
Mackintosh & Dickinson, Discovery.
Mobley, F. H. & Co., Discovery.
Drinkwell, Alfred, Dog Creek.
PLACE, J. S., Dog Creek.
Tisdall's General Store, Dollarton.
Donald Supply Store (via Golden), Donald.
McCubbin & Haydon (via Lorne Creek), Dorreen.
Bearists, R. P., Douglas Lake.
COWICHAN MERCHANTS, LTD., Duncan.
DUNCAN'S CASH GROCERY, Duncan.
Garthorne, L. S., Dundarave.
Bonney, Alfred D., Dunster.
Caldwell, E. J., Earls Road.
Redlands Trading Association, Ltd., East Arrow Park.
Ducharme, J., East Burnaby.
Matheson & Jacobson, East Burnaby.
Oliver, John (via Ladner), East Delta.
Eburne Grocery, Eburne.
Farmers' Supply Store, Eburne.
Forbes, Andrew Milton, R. R. No. 1, Eburne.
Long, Sun Sing, Eburne.
Bauting, Ernest, Edgewood.

Holt, Mark, Edmonds.
Matheson & Jacobson, Edmonds.
Mayflower Grocery, Edmonds.
Model Grocery, Edmonds.
Bailey's Coast Stores, Egmont.
Bailey, E. & Co., Eholt.
Hirtz, Richard, Elko.
Roo, Fred, Elko.
Gayer & Connelly, Endako.
Teece & Son, Enderby.
Woods, W. J., Enderby.
McLeod, Murdoch, Erickson.
Read, Joseph E., Erie.
Reliance Trading Co., Ltd., Errington.
Flockhart, W., Esquimalt.
Hine, Mrs. A. M., Esquimalt.
Holt, W. C., Esquimalt.
Kok Tow & Co., Esquimalt.
Meshor, J. F., Esquimalt.
Nicholson, C., Esquimalt.
Rainsbottom, H., Esquimalt.
Thoburn Grocery, Esquimalt.
Colquhoun, W. H., Ewing's Landing.
Burt, B., Extension.
Davies, John, Extension.
Passerini, Frank, Extension.
Fairmont Trading Co., Fairmont Springs.
McCuddy, J. P., Fairview.
Salmon River Land Co., Fairview.
Cummings, Alexander C., Ferguson.
Bigattine, E., Fernie.
Bossio, John, Fernie.
Carollo, A., Fernie.
Carosell, A. P., Fernie.
Crow's Nest Trading Co., Ltd., Fernie.
Ferne Industrial & Provident Co-operative Society, Ltd., Fernie.
Janostak, Mary, Fernie.
Lassalle, C., Fernie.
Peter, S., Fernie.
Scarpino Francisco, Fernie.
Trites-Wood Co., Ltd., Fernie.
Burton, Ashton, Fern Ridge.
Field Trading Co., Ltd., Field.
Mazzochi, Olivio, Fife.
Tedesco, John, Fife.
Harvey & Boyd (via Ashcroft), Fifty-nine Mile House.
Hober, J. W. (via Bella Coola), Firvale.
Rooseville Cash Store, Flagstone.
Aslin, Fred, Fort Fraser.
Reeves, C. E., Fort Fraser.
Central Cash Stores, Fort George.
Flower, E. T., Fort George.
Hudson's Bay Co., Fort Grahame.
Dickenson, W. H., & Sons, Fort St. James.
Coon, A., Fort St. James.
Gat, Joseph, Fort St. James.
Hudson's Bay Co., Fort St. James.
Hudson's Bay Co., Fort St. John.
Revillion Freres Trading Co., Ltd., Fort St. John.
Hudson's Bay Co., Fort McLeod.
Cadwalder, H. T. (via Port Hardy), Fort Rupert.
Port Steele Trading Co., Fort Steele.
Kershaw, H., & Son, Fort Steele.
Jeffrey, Robert R., Sr., Francois Lake.
Prosser, R. D., Francois Lake.
McConnell, Mrs., Fraser Arm.
Bush, Richard J., Fruitvale.
Davis, Howard C., Fruitvale.
Mears, Arthur, Fruitvale.
Lassetter, George J. (via Salt Spring Island), Fulford Harbour.
BURRILL BROS., Galiano.
GORY & SONS, Galiano.
MOWAT BROS. CO., LTD., Ganges.
SALT SPRING ISLAND TRADING CO. LTD., Ganges.
McLean, Mrs. E. F., Gerrard.
Elphinstone Co-operative Association, Ltd., Gibson's Landing.

Winn & Son, Gibson's Landing.
Fowler, H., Gifford Station.
Gayer & Connelly, Giscome.
Newsome, John, Giscome.
Subach & Hubble, Giscome.
Morris, Ada E., Glacier.
Bloomfield, Mrs. Jennie, Glen Valley.

SIPPRELL, LLOYD I., Glen Valley.
Hartley, G. W., Golden.
McDermott, George B., Golden.
Parson, Henry G., Golden.
Rolston, David R., Ltd., Golden.
Warren, Charles A., Golden.
Wood, James T., Golden.
Sadler, J. W., Gordon Head.
Adams, Charles N., Graham Centre.
Davis, Jeff, & Co., Grand Forks.
Donaldson, John, Grand Forks.
Fook Lee Yuen Co., Grand Forks.

MCLEOD & HODGSON, LTD., Grand Forks.

Morrison, K., Grand Forks.
Hoole, E. W. (via Adelphi), Grand Prairie.
Cook, F. P. (via Coalmont), Granite Creek.

Hartley, George C., Grassy Plains.
Gray Creek Store, Gray Creek.
Greenwood Grocery, Greenwood.

BENDALL, G. A., Greenwood.
Shaddock, L. E., Greenwood.
Tomkinson, Harry, Grindrod.
McKay & Brink, Hagensborg.
Johnson, Peter (via Hope), Haig.
Powell, Ben, Half Moon Bay.
Hardy, Ernest H., Hall's Prairie.
Beck, Wm. H., Hanceville.
Chilcote Trading Co., Hanceville.
Martin, Perry, Hanceville.
Pyper, Robert, Hanceville.
Davidson, J. A., Hansard.
Galley, Wm. H., Harbledown.
Bell, C., Harper's Camp.
Inkman, M., Harrison Hot Springs.
Harrop, Ernest, Harrop.
Sleeck Bros., Hatzic.
Dupins, Mrs. M., Haysport.
Hardy, P. C. (via R. R. No. 2, Cloverdale), Hazelmere.
Cunningham, R., & Son, Ltd., Hazelton.

Holland, W. H., Hazelton.
Hudson's Bay Co., Hazelton.
Sargent, R. S., Hazelton.
Smith, Charles, Hazelton.
Canadian Western Lumber Co., Headquarters.
Comox Logging & Railway Co., Headquarters.

Hart, Mrs. M. M., Headquarters.
Hedley Trading Co., Hedley.
Howse, A. E., Co., Ltd., Hedley.
Rolls, E. G., Hedley.
Sandusky, J., Hedley.
Stewart, James, Hedley.
Stevens, J. O., Hedley.
Austin, W. R., Heffley Creek.
Bull, Mrs. Helen, Heriot Bay.
Dayton, Mrs. M., Hillbank.

HILLIERS AGENCY (THE), Hilliers Crossing.
Hollyburn General Store, Hollyburn.
Holman, W., Hollyburn.
Seeds, Robert, Hollyburn.
Wait, James, Hollyburn.

COTTELL, H., Hope.
Hope Trading & Supply Co., Hope.
Johnston, Peter, Hope.
Boassalaz, Mike, Hosmer.
Law & Mosher, Houston.
Simpson, Wm., Howser.
Owens, Wm., Huntingdon.
Prior, Samuel C., Hydraulic.
Dale, John Henry, Hupel.
Forbes, E. N. D., Illecillewaet.
Fisher, A. E., Invermere.
Lee, Wing, Invermere.
PITTS & HANKEY, Invermere.

Pearce, S. H., Inverness.
Montgomery & Irving, Ioco.
Petrie, Fred C., Ioco.
Simms, Robert, Ioco.
Gansolves & Dames, Irvine's Landing.
Modigh, Anthony, Jaffray.
Rosen, Andrew, Jaffray.
Waterhouse & Green, James Island.
Amyes, Alfred, Jordan River.
Davidson's Jubilee Store, Jubilee Station.

Johnstone, E. N., Jubilee Station.
Kennedy, D. A., Jubilee Station.
City Cash Grocery, 258 Victoria, Kamloops.

England & Son, 147 Victoria, Kamloops.

Fuoco, B. C., 648 Lorne, Kamloops.
Fuoco Bros., 652 Lorne, Kamloops.

HUDSON'S BAY CO., Kamloops.

Kwong Chung Lung Co., Kamloops.
McCall, R., 376 Victoria, Kamloops.

Morgan Bros., 357 Victoria, Kamloops.

Quan Wo & Co., 267 Main Street, Kamloops.

Shoy, Kee, Kamloops.
WILSON GROCERY CO., 369 Victoria Street, Kamloops.

Byers-Giegerich-Green Co., Ltd., Kaslo.

Cosgriff, Daniel P., Kaslo.
Green, S. H., Kaslo.

Gough, David, Kaslo.
Webster, Charles W., Kaslo.

Anderson, A., Keating.
Campbell, D. D., Kelowna.

Fumerton, J. E., & Co., Kelowna.
Lee Sang Lung, Kelowna.

McKENZIE CO., LTD., Kelowna.
Miyaki, T., Co., Kelowna.

Waldron, H., Kelowna.
Keeler, Gifford G., Keremeos.

Bell, Sidney, Kerrisdale.
Jardine & Dickinson, Kerrisdale.

Kerrisdale Grocery Co., Kerrisdale.
McArthur, W. A., Kerrisdale.

Robertson, John, Kerrisdale.
Lewis, J. P., Kimberley.

Summers, Thomas J., Kimberley.
Allan, Mrs. Margaret, Kincolith.

Allan, Stephen T., Kincolith.
Simmons, J., Kingcome Inlet.

Moses, Joseph, Kingcome River.
Sharp, H. W., Kispiox.

Sheeham, Patrick H., Kispiox.
Hunt, George, Kitchener.

Robinson, K. and M., Kitimat Mission.
Ryan, James, Kitwanga.

Samparo Bros., Kitwanga.
Taylor, Mrs. C., Knutsford.

Asada, Y., Koksilah.
Ellis, Amos, Kyuquoot.

Ogden, Isaac, Lac la Hache.
Atkey, J. W., Ladner.

Berry, E. L., Ladner.
Grant, J., Ladner.

Bickle, John, First Avenue and High, Ladysmith.

Gould, Mrs. I., Esplanade and Buller, Ladysmith.

Lee, H., Esplanade, Ladysmith.
Simon, Leiser Co., Ltd., Ladysmith.

Stinson, J. O., Roberts, Ladysmith.
Tassin, Joseph, Williams Block, Ladysmith.

Thompson, Richard, Ladysmith.
Forest, A. B., Laidlaw.

Walker, George, Laing Bay.
Copell, Horace, Langarra.

Thom, John C., Langford Station.
Coulter, D. M., Langley Fort.

Druce, J., Langley Prairie.
McNab, Alexander C., Langley Prairie.

Ulvin, Ole, Lardo.
Wesche, Henry, Lasqueti.

S H O R T H A N D S P E C I A L S

Business
College

Limited

Business
Shorthand
Typewriting
Clerical
Secretarial
Combined
Beginners
and Higher
Accountancy
Courses

MAIN & 10th
VANCOUVER

BROWN BROS. & CO. LTD. FLORISTS

Cut Flowers

Wedding
Bouquets

Funeral
Designs

SEEDS

BULBS

POT PLANTS

NURSERY
STOCK

Fruit and
Ornamental
Trees and
Shrubs

Catalogue
Free

Address

Mail Orders to

48 HASTINGS
ST. EAST
VANCOUVER, B.C.

GROCERS—(Continued)

Blankley, R., Lavington.
Piggott, Charles H., Lazo.
Hurley & Santim, Lillooet.
Jim, Man Lee, Lillooet.
Phair, Mrs. C. A., Lillooet.
Fraser, Mrs. Minnie, Lochdale.
Morgan, Wm., Lockport.
Read, A. E., Longworth.
Martin, Mrs. A. S., Loos.
Gandreau, A., Louis Creek.
Gennier, G., Louis Creek.
McInes, Mrs. E., Lower Nicola.
Glenell Trading Co., Lucerne Station.
Seager, Frank J., Lucerne Station.
Wilkinson, Harry, Lucerne Station.
Shields, W. J. & Co., Lumby.
Thulin Bros., Lund.
Dallimore, Walter, Luxton.
Heaslip, Mrs. F. C., Luxton.
Luxton Mercantile Co., Luxton.
Cudmore, Edwin, Lynn Creek.
Hendricksen, F., Lynn Creek.
Westover, Peter, Lynn Creek.
Anthony, J. H., Lytton.
Chong, Wah, Lytton.
McGillivray, Charles, Lytton.
McIntosh & Baillie, Lytton.
Rebagliati, A. G., Lytton.
Rebagliati, Bernard, Lytton.
Goodman Supply Co., McBride.
McBride Trading Co., McBride.
Murray & Hutton, McKay.
Hudson's Bay Co. (via Prince George), McLeod Lake.
Hoskinson, John L., Malakwa.
McGlone, John J., Malakwa.
Mapes, George, Mapes.
Butterworth, G., Mara.
Nelson, W., Mara.
Paulo, Nick, Mara.
Chung, Yuen, Marpole.
Dominion Grocery Co., Marpole.
Farmers' Supply Store, Marpole.
Lloyd, R. G. W., Marpole.
McRae, Donald, Marpole.
Marpole Grocer, Marpole.
Marshallsay, E., Marpole.
Porter, Mrs. Amos, Marpole.
Mellor, Albert, Marysville.
Goulet, Albert, Massett.
Harrison, Cyril, Massett.
Martin, James, Massett.
Van Valkenburg, Frank, Massett.
Grant, Peter, Matsqui.
Myhre & Gilbertson, Matsqui.
Hill, Dalton J., Mayne.
Armstrong's Department Store, Merritt.
Jackson, Arch'd, Merritt.
Menzies, J. A., Ltd., Merritt.
Merritt Cash Store, Merritt.
Merritt Mercantile Co., Merritt.
Hardie, Arthur D. & Co., Metchosin.
Campbell, John, Metlakahla.
Parker, F. A., Jr., Metlakahla.
Erown, Robert A., Midway.
McMynn, James G., Midway.
Calder, P. & Co., Mill Bay.
Noble, Watson D., Mill Bay.
Mitchell, F. S., Millstream.
Chowen, R. E., Milner.
Milne, Edward, Milnes Landing.
Tomlinson, R. (via Cedarvale), Miniskinisht.
Duff, D., Minstrel Island.
Bowie, John, Mission City.
Des Brisay Mfg. Co., Mission City.
Plumridge, James & Co., Mission City.
Croft, James (via McMurdo), Mons.
Hawkins, Mrs. (via McMurdo), Mons.
Soles, Wm. (via McMurdo), Mons.
Monte Creek Trading Co., Monte Creek.
Taylor, Adam, Monte Creek.
Merryfield Bros., Mount Lehman.
Birchard, A. L., Mount Olie.

Woodward, W. F., Mount Olie.
Shaw, Norman D., Mount Tolmie.
Conrad, Philip, Moyie.
Crosby, W. H. F., Moyie.
Smith, R. A., Moyie.
Druce, John, Murrayville.
Porter, Philip, Murrayville.
Myncaster Mercantile Co., Myncaster.
Jordan, F. W. & Co., Nakusp.
Nakusp Co-Op. Society, Ltd., Nakusp.
Nakusp Trading Co., Nakusp.
Forsyth, Alexander, Namu.
Booth, James, Nanaimo.
Cuffolo, J., Nanaimo.
Harvey Trading Co., Nanaimo.
Hodgkinson, James, Nanaimo.
Hoggan, William, Nanaimo.
Horne, H. L., Nanaimo.
Knarston, J. S., Nanaimo.
Maggiara, John, Nanaimo.
Malpass, James H., Nanaimo.
Malpass & Wilson, Nanaimo.
Manson, L., Nanaimo.
Overwaitea Co., Nanaimo.
Parkin, John, Nanaimo.
Rawlinson & Glaholm, Nanaimo.
Thompson, Cowie & Stockwell, Nanaimo.
Wagstaff, Fred, Nanaimo.
Western Mercantile Co., Ltd., Nanaimo.
Workmen's Co-Operative Association, Nanaimo.
Barrett, J. O., Nanose Bay.
Davies, N. T., Naramata.
Naramata Supply Co., Ltd., Naramata.
Trites-Wood Co., Ltd., Natal.
Workingmen's Co-Op. Society, Ltd., Natal.
Lift, A. W., Needles.
Campbell, Mark, Nelson.
Choquette, J. R., Nelson.
Citizens' Co-Operative Associated, Ltd., Nelson.
Fairview Supply House, Nelson.
Gallagher, J. W., Nelson.
Horswell, A. S. & Co., Nelson.
Ideal Cash Grocery, Nelson.
Mason, Edgar, Nelson.
Scaally, M., Nelson.
Star Grocery, Nelson.
Union Cash Grocery, Nelson.
Hoben, Thomas, H., New Denver.
Smith, J. B., New Denver.
Greer & Co., Newgate.
Larkworthy, W. J., New Hazelton.
Mackenzie, W. J., New Hazelton.
Richmond, James, New Hazelton.
Williams, D. E., Newland Station.
Wrigglesworth, Robert, Newlands Station.
Martin, James A., Newlands Station.
Taplin, John, Newton Station.
ANNANDALE SUPPLY CO., 641 Columbia Street, New Westminster.
Barran, A., Sixth and Hamilton, New Westminster.
Britannia Grocers, 601 Sixth, New Westminster.
City Grocery, Ltd., Princess and Second, New Westminster.
Convenient Grocery, 347 Columbia, New Westminster.
Gray, John, 1288 Sixth, East Burnaby, New Westminster.
Green, F. J., 511 Eighth, New Westminster.
Greyell, E. E., Seventh and Tenth, New Westminster.
Le Brun, P., 508 Columbia, New Westminster.
Mark, H. C., 201 Fourth, New Westminster.
Matheson & Jacobson, 308 Sixth, New Westminster.
Mayflower Cash Grocery, Edmond's Road and Eighth, New Westminster.

Model Grocery (Edmonds Branch),
Edmonds, New Westminster.
Nicholson, C. M., 601 Sixth, New
Westminster.
O'Connell, T. D., Boundary Road,
New Westminster.
Tenth Street Grocery, 302 Tenth,
New Westminster.
WELCH, C. A., LTD., 681 Columbia
Street, New Westminster.
Howse, A. E. Co., Ltd., Nicola.
Leonard, A. L., Nicola.
Dawley, W. T., Nootka.
Richardson, E. B. & Co., North Bend.
Duggan, Mrs. M. L., Northfield.
Caladine's Grocery, 52 Lonsdale
Avenue, North Vancouver.
Dawson Meat Market, 139 Lonsdale
Avenue, North Vancouver.
Grant & Smith, 63 Lonsdale Avenue,
North Vancouver.
Guey Wo Yuen & Co., 131 First West,
North Vancouver.
Hutchison, T., 235 Keith Road West,
North Vancouver.
Jones, M., 2527 Lonsdale Avenue,
North Vancouver.
Karney, J. W., 262 First East, North
Vancouver.
Keene, J. H., Lonsdale Avenue, North
Vancouver.
Managhan, W. J., 2349 Lonsdale
Avenue, North Vancouver.
North Shore Grocery, 1455 Lonsdale
Avenue, North Vancouver.
Smith, Miss E., Lonsdale Avenue,
North Vancouver.
Squair, F. A., 1111 Lonsdale Avenue,
North Vancouver.
Squair's Grocery, 55 Lonsdale
Avenue, North Vancouver.
Stacey, A. R. & Son, 541 Lonsdale
Avenue, North Vancouver.
Webster, George O., 317 Keith Road
West, North Vancouver.
Weese, F. E., 134 Esplanade West,
North Vancouver.
White Grocery, 65 Lonsdale Avenue,
North Vancouver.
Reedman, John, Notch Hill.
Smith, Wm. T. & Son, Notch Hill.
Wright Bros. (via Alta Vista), Oak-
alla.
Champion, L., Ocean Falls.
Oliver, George, Oceanic.
Gled, J. A., Okanagan Centre.
Okanagan Falls Trading Co., Okana-
gan Falls.
Finlayson, Peter R., Okanagan Land-
ing.
Okanagan Mission Supply Co., Ltd.,
Okanagan Mission.
Pritchard, John (via Keremeos),
Ollala.
Cariboo Trading Co., Ltd., 150 Mile
House.
Tanfield, F. L., 150 Mile House.
Crosina, Louis J., 153 Mile House.
Anders, W. J., 187 Mile House.
Moore, J. E. (via 150 Mile House),
Onward Ranch.
Henson, George F., Ootsa Lake.
Rimmer, Frank A., Oyama.
McCubbin, O. Haydon, Pacific.
Wilson, M. (via Naramata), Paradise
Wharf.
Custance & Co., Parksville.
Dohle, Albert, Parksville.
Soles, R. H., Parson.
Ball, F. G. & Son, Parson's Bridge.
Paulson, Thomas H., Paulson.
Belond, W. B., Pavillon.
Carrigan, Peter, Pavillon.
Clements, James, Peachland.
Peachland General Store, Peachland.
Kiltzes, William, Pemberton Mea-
dows.
Wellington, C., Pemberton Meadows.
Corbett, R. S. W., Pender Island.

Basham, A., Penticton.
Butler, C. A., Penticton.
Finch, C. A., Penticton.
Johnston & Nicholson, Penticton.
McWatter, J. H., Penticton.
Penticton Department Store, Pentic-
ton.
Hamilton, Gordon, Perry Siding.
City Grocery, Phoenix.
Morrin-Thompson & Co., Phoenix.
Frey, A. (via R. R. No. 1, Abbots-
ford), Pine Grove.
Giddings, A. G., Pitt Meadows.
Thornton, Margaret A., Pitt Mea-
dows.
Johnston, A. G., Poplar Creek.
Bishop, C. F. & Son, Port Alberni.
De Beaux, Robert, Port Alberni.
Henry Co., Port Alberni.
Waterhouse & Green, Port Alberni.
Maxwell, D. E., Port Clements.
Smith, J. F., Port Clements.
Tingley, B. L., Port Clements.
Angeloni, E. & Co., Port Coquitlam.
Gerace, V. & Co., Port Coquitlam.
Gilbertson, M. N., Port Coquitlam.
Morrison & Rodgers, Port Coquitlam.
Cunningham, R. & Son, Port Essing-
ton.
Fugimoto, T., Port Essington.
Kameda, H., Port Essington.
Kishimoto, Harry, Port Essington.
Noel, Albert, Port Essington.
Creech, W. W. (via Ladner, Port
Guichon).
Cordelle, G. C., Port Hammond.
Dale, James M., Port Hammond.
Goodchap, Kate, Port Hammond.
Matchett, E. T. & Co., Port Haney.
Storey, Wm., Port Haney.
Cadwallader, H., Port Hardy.
Lyon, A. N. & Son, Port Hardy.
Smith, J. W. & A. E., Port Hardy.
Bennett, Thomas, Port Harvey.
Cowley, Charles, Port Kells.
Leake, Mrs. J., Port Kells.
General Store (The), Port Mann.
Morgan, John P., Port Mann.
Bennett & Co., Port Moody.
Johnston Bros., Port Moody.
Ottley, M. R., Port Moody.
Oxford Bros., Port Moody.
Clark, Agnes L., Port Progress.
Johnson D. A. & Son, Port Simpson.
Young, R. Boyd Co., Port Simpson.
Percival, S., Port Washington.
Atkinson, H. G., Pouce Coupe.
Hoskins, T. F., Pouce Coupe.
Owens & Johnson, Pouce Coupe.
Pouce Coupe Trading Co., Pouce
Coupe.
Tremblay, Hector Est., Pouce Coupe.
Plummer, A. A., Powell River.
Powell River Department Store,
Powell River.
Sing, Lee Co., Powell River.
Wiltshire & Laut, Powell River.
Howse, A. E. Co., Ltd., Princeton.
Russel, P., Princeton.
Thomas Bros., Princeton.
Gzowsky, J. M., Prince George
Hartley, George C., Prince George.
Hoods, Limited, Prince George.
Munro, James, Ltd., Prince George.
Penny, M., Prince George.
Reid, Clement, Prince George.
RUPERT TABLE SUPPLY CO., 519
Third Avenue, Prince Rupert.
Spurr's, Prince Rupert.
Hutchinson, Mrs. M. E., Pritchard.
Jones, Francis, Pritchard.
Pritchard, W. P., Pritchard.
Walton, Ribert, Proctor.
Jones Bros. Qualicum.
MacLean, Qualicum.
Bunting, Ernest, Qualicum Beach.
Quathiaski Canning Co., Ltd., Quathi-
aski Cove.
Akre, O., Quatsino.

DOMINION
PHOTO CO.

Commercial Photographers
INTERIORS, EXTERIORS
CATALOGUE WORK
VANCOUVER, B. C.
CONSTRUCTION IN PROGRESS
INDUSTRIAL DISPLAYS

**Universal
Multi-
graphing
Co.**
Advertising
By Mail

**M L
A I L S
I N G S**

**Trade Lists
Professional
Lists**

Grocers

General Stores

Hotels

Farmers

Fruit Growers

Canners and

Packers

Mining

Logging

Lumbering

Fishing

Lists

Multigraphing

Addressing

Mailing

Phone

SEY. 6445

**313-314
Metropolitan
Building**

Vancouver, B. C.

GROCERS—(Continued)

Sherberg, O. A., Han., Quatsino.
Cochrane, Donald, Queen Charlotte.
Cowan Supply Co., Quesnel.
Fraser, John A., Ltd., Quesnel.
Hoy, C. D. & Co., Quesnel.
Hudson's Bay Co., Quesnel.
Marion, T., Quesnel.
Wah, Lee, Quesnel.
Wah, Sing, Quesnel.
Williams, S. N. & Co., Quesnel.
Yan, War, Quesnel.
Grinder, Grant, Quesnel Forks.
Guichon, Joseph A., Quilchena.
McTaggart, Charles W., Raft River.
Straits Lumber Co., Red Gap.
Stuart, Peter G., Red Stone.
Gregart, Charles, Retreat Cove.
Bell, G. W., Ltd., Revelstoke.
Bregolisse, B., Revelstoke.
Fuoco, L. J., Revelstoke.
Gallicano, Dominick, Revelstoke.
Guiletto, James, Revelstoke.
Hobson, A., Revelstoke.
Hume, C. B. & Co., Ltd., Revelstoke.
McIntyre, John, Revelstoke.
Masson, L. C., Revelstoke.
Wah, Chung, Revelstoke.
Young, Fred & Co., Revelstoke.
Jones, Walter, Rexmount.
Beacher, F. M., Riske Creek.
Stelly & Geiger, Riverside Inn.
McArthur, J., Roberts Creek.
Wickham, Wm. T., Robson.
Big Store, Rock Creek.
Rock Creek Trading Co., Rock Creek.
Atkinson, Howard, Rolla.
Teir John, Rosebery.
Archibald, M. R., Rosedale.
Close, Peter, Rosedale.
Braden, W. R. & Son, Rossland.
Embleton Grocery Co., Rossland.
Hunter Bros., Ltd., Rossland.
Laface, Nick, Rossland.
Lai Yuen & Co., Rossland.
Munn, Alexander, Rossland.
Nacarrata & Olive, Rossland.
Rogers, T. P., Rossland.
Pimlott, James W., Royal Oak.
Crowe, Sidney C., Ruskin.
Hardie, Benjamin, Rutland.
Crawford, J. W., Saanichton.
Bell, Robert B., Salmo.
Burgess, James C., Salmo.
Cawley, W. H., Salmo.
Ross, Sydney M., Salmo.
Salmo Trading Co., Ltd., Salmo.
Thompson, James, Salmo.
Glasgow, R. J., Salmon Arm.
Heywood, A. J., Salmon Arm.
Pardy & Son, Salmon Arm.
Reid & Robinson, Salmon Arm.
SAFE, LTD., Salmon Arm.
Toombs, J. M., Salmon Arm.
Bittancourt, E. J., Salt Spring Island.
Edwards, R. E., Salt Spring Island.
Black & Cameron, Sandon.
McDonald, W. J., Sandon.
Slocan Mercantile Co., Sandon.
Parkin Bros., Sandwick.
Ohlsen, Henry, San Josef Bay.
Eden Bank Trading Co., Sardis.
Langstaff, Allan & Co., Sardis.
Yick, Kee, Sardis.
Keefer, Harry M., Savary Island.
Savona Orchards, Savona.
Wilson, Thomas & Co., Savona.
Peterson, Theo., Sayward.
Sacht, Hansotto, Sayward.
Sechelt Seaside Resort Co., Sechelt.
Durban, F. W., Seton Lake.
Edmonds, William, Seven Lakes.
Beloud, W. B., 17 Mile Post.
Hinton, H. L., Sewall.
Kingsley Bros., Shawnigan Lake.
Smith, J. L. Shawnigan Lake.
Thompson, James, Sheep Creek.
Darlington, G. H. & Co., Shushartie.
Skinner, J. J., Shushartie.

Talbott, A. T., Shuswap.
Finlayson, M. J. & Co., Sicamous.
Bowcott, Mrs. Ida, Sidney.
Chong, Lee Lung, Sidney.
Critchley, James, Sidney.
Deep Cove Trading Co., Sidney.
Holt, W. C., Sidney.
Pearson, Thomas, Sidney.
Sidney Trading Co., Ltd., Sidney.
Tester, Pete N., Sidney.
Moore, W. A., Silverdale.
Locasto, F., Silvertown.
Slocan Mercantile Co., Silvertown.
Wilson, Thomas H., Silvertown.
Dunseith, W. J., Simon Sound.
Rogers, Thomas, Sirdar.
Bailey's Coast Store, Skookumchuck.
Blake, John William, Skookumchuck.
Clough, William, Slocan.
McNeish, Thomas & Co., Slocan.
Darlington, G. H. & Co., Smithers.
Eby, Samuel, Smithers.
Sargent, R. S., Smithers.
Wilcocks, Charles L., Smithers.
Cariboo Trading Co., Ltd., Soda
Creek.
Roberts, William J., Soda Creek.
Wah, Lee Co., Soda Creek.
Sointula Co-Operative Stores, Ltd.,
Sointula.
Highstead, James, Somenos.
Feraf, Mrs. E. Sooke.
Milnes, E., Sooke.
Sooke Supply Co., Sooke.
Throup, Mrs. G., Sooke.
Trenchard, C. C., Sooke.
Syson, Frederick, Sorrento.
Sturgeon, Albert, South Bulkley.
Hoode, Ltd., South Fort George.
McKay, M. C., South Fort George.
Munro, Joseph, South Fort George.
Penny, M., South Fort George.
Reid, C. C., South Fort George.
Williams, George B., South Fort
George.
Edwards, R. P., South Salt Spring.
Trage, A., South Salt Spring.
Humphrey, O. W. & Co., South
Slocan.
Cresswell, R. H. (via Sardis), South
Sumas.
Tassini, Louis, South Wellington.
Taylor, George, South Wellington.
Taylor, Joseph L., South Wellington.
Duncan Trading Co., South West-
minster.
Marshall-Kerr Bros., South West-
minster.
Macdonald, H. G. (via Armstrong),
Spellemacheen.
Clemes, Art., Spence's Bridge.
Curnow, Mrs. T., Spence's Bridge.
Devlin, Mike, Spence's Bridge.
McIntosh & Baillie, Spence's Bridge.
Reuter, E. A., Sperling Station.
Long Lake Store, Springhouse.
Garret, John (via Atlin), Spruce
Creek.
Richmond, J. H., Spuzzum.
Galbraith, D., Squamish.
Squamish Department Store, Squa-
mish.
Forrest, Alexander, St. Elmo.
Paterson, John, Stave Falls.
Akimota, O. K., Steveston.
Atagi, T., Steveston.
Hong Wo & Co., Steveston.
Ichino, K. & Co., Steveston.
Oda, M., Steveston.
Okuyama, C. H., Steveston.
Shinde, Y., Steveston.
Shiozaki, S., Steveston.
Steveston Bakery & Grocery, Steves-
ton.
Trino, K., Steveston.
Walker's Emporium, Steveston.
Yamashita, K., Steveston.
George, Gus, Stewart.
Sparhawk, M. M., Stewart.

Straiton, Thomas Bell, Straiton.
 Wade, J. A., Strathnavar.
 Flux, George J., Strawberry Hill.
 Jack, Lewis, Strawberry Hill.
 Sullivan, Jeremiah B., Sullivan Station.
 Elliott, A. B., Summerland.
 Summerland Supply Co., Ltd., Summerland.
 Oxenham, James, Surrey Centre.
 Trapper, Hub Store, Swift Creek.
 Granite Trading Association, Ltd., Tappen.
 Mobley, A. L. & Co., Tappen.
 Callbreath, J. Frank, Telegraph Creek.
 Hyland, John Est., Telegraph Creek.
 Broughton & McNeil, Telkwa.
 Sargent, R. S., Telkwa.
 Schorn, Louis, Telkwa.
 Skeena River Mercantile Association, Terrace.
 Sparks Bros., Terrace.
 Legge-Willis, Arthur, Thetis.
 Thoborn Grocery, Thoborn.
 Murhart, G. H. (via Sandon), Three Forks.
 Abrossinoff Bros. & Co., Thrums.
 Balking, G., Thrums.
 Forrest, J. M., Thurlow.
 McDonald, Peter, Thurlow.
 Craignyle, Edith J., Tillicum.
 Hodges, Tillicum.
 Ware Bros., Tillicum.
 Turney, Charles, Tl-El.
 Emery, G. C., Toba Inlet.
 Simon, George D., Tofino.
 Walker, William J., Topaz Harbour.
 Frizell, John C., Tow Hill.
 Cappozzi, Pasquale, Trail.
 Coleman & Melrose, Trail.
 Co-Operative Italian Association, Ltd., Trail.
 Kinnis, George J., Trail.
 Lauriente, T. & Son, Trail.
 Mellard, W. R., Trail.
 Mills, Beattie B., Trail.
 Oddy, Walter, Trail.
 Ryae, Arthur E., Trail.
 Tonelli, L., Trail.
 Tyson, Charles E., Trail.
 Le Beau, Frank, Trout Lake.
 Morley, Walter, Tsouhalem.
 Schubert, James A., Tulameen.
 Crawford, J. W., Turgoose.
 McDonald, Colin F. (via Ashcroft), Turgoose.
 Janson, August, Ucluelet.
 Lee, Edwin, Ucluelet.
 Dale & Partridge, Union Bay.
 Fraser & Horne, Union Bay.
 Sing, Kee Jan & Co., Union Bay.
 Olsen & Mawberg, Upper Squamish.
 Bethurem, J. Lee., Usk.
 Deighton, A. G., Van Anda.
 Kirkness Bros., Van Anda.
 A B C Grocery, 1701 Robson Street, Vancouver.
 A. & C. Grocery Co., 520 Granville, Vancouver.
 Alder, P. H., 1094 Denman, Vancouver.
 Alma Market, Fourth and Alma, Vancouver.
 Alvaro, Joseph, 404 Union, Vancouver.
 Anderson & Beney, 992 Hornby, Vancouver.
 Askwith, J. F., 5735 Joyce Road, Vancouver.
 Atkey, J. W., 3722 Hastings East, Vancouver.
 Atkins, A. T., 148 Clinton, Vancouver.
 Baker, G. A., 1859 Thirty-fifth Avenue East, Vancouver.
 Baker, Robert, 1319 Howe, Vancouver.

Barber, R. (Mrs.), 3580 Commercial Drive, Vancouver.
 Barclay, James, 700 Cordova East, Vancouver.
 Bassett, Mrs. E., 511 Georgia Street, Vancouver.
 Bayley Bros., 127 Templeton, Vancouver.
 Beaver Grocery, 2401 Granville, Vancouver.
 Beeton & Dickson, 2200 Vine, Vancouver.
 Behar, J., 702 Richards, Vancouver.
 Bell, C. P., 1122 Davie, Vancouver.
 Bell, W. G., 2607 Broadway West, Vancouver.
 Belyea, Mrs. H. S., 2227 Fourteenth Avenue West, Vancouver.
 Bennett, Edwin, 4004 Commercial Drive, Vancouver.
 Bennett, G. W., 761 Kingsway, Vancouver.
 Bertram, T. G., 1328 Lakewood, Vancouver.
 Bishop & Kent, 1853 Main, Vancouver.
 Blain, A. A., 949 Nicola, Vancouver.
 Boldry, G., 1974 Georgia West, Vancouver.
 Bombay Trading Co., 922 Powell East, Vancouver.
 Booker, Thomas, 4075 Georgia, Vancouver.
 Bothwick & Killick, 6271 Fraser, Vancouver.
 Boutall, J. F., 33, Sixth West, Vancouver.
 Braidwood, W., 949 Commercial Drive, Vancouver.
 Branca, P. B., 432 Main, Vancouver.
 Brewis, T. A., 1192 Hastings East, Vancouver.
 B. C. Grocery Co., 679 Georgia East, Vancouver.
 Britton, F. D., 5702 Victoria Drive, Vancouver.
 Britton, F. S., 5702 Victoria Drive, Vancouver.
 Brogan, J. W., 712 Davie, Vancouver.
 Broughton Grocery, 1405 Robson, Vancouver.
 Brown, B. B., 1002 Davie, Vancouver.
 Brown's Grocery, 4118 Main, Vancouver.
 Brown, Mrs. R., 882 Homer, Vancouver.
 Burchett, A. S., 2060 Kingsway, Vancouver.
 Burns' Grocery, 3152 Cambie, Vancouver.
 Calladine Grocery, 1588 Commercial, 823 and 2020 Granville, 2345 Main and 601 Victoria Drive, Vancouver.
 Callas, George, 800 Powell, Vancouver.
 Campbell, M., 1085 Robson, Vancouver.
 Carter, G., 554 Broadway West, Vancouver.
 Carver & Steeves, 2615-7 Hastings East, Vancouver.
 Cavadas, Gus, 2703 Commercial Drive, Vancouver.
 Central Grocery, 1181 Granville, Vancouver.
 Chapin's Grocery, 2749 Oak, Vancouver.
 Chapman, H. Wm., 1055 Burrard, Vancouver.
 Ching, Wing Fone, 3927 Knight, Vancouver.
 Christie, Mrs. Mary, 1530 Venables, Vancouver.
 Clarke & Son, 580 Twelfth Avenue East, Vancouver.
 Clover Leaf Butter Store, 1001 Granville, Vancouver.
 Cody, L. M., 1241 Commercial Drive, Vancouver.

*Best
Farms*

Farms

Complete lists of Acreage and Farms in all the better settled sections adjacent to Vancouver and Westminster. Inspected places only—accurately described—maps—valuations.

414 Seymour St. Vancouver, B.C.

Multigraphing, Signing,
Folding, Inserting, Sealing,
Stamping, Addressing and
Mailing.

Mail Order Advertising.

Universal Multigraphing Co.

"Universal Quality is Unequaled"

313-314 METROPOLITAN BLDG. Phone Sey. 6445

VANCOUVER, B. C.

GROCERS—(Continued)

Cook, W. R., 3425 Broadway West, Vancouver.
Corradice, Mrs. B., 731 Pacific, Vancouver.
Couling, W., 2179 Hastings East, Vancouver.
Counsell, F., 1215 Kingsway, Vancouver.
Cow Butter Store, 195 Hastings East, Vancouver.
Cranswick, H. S., 1698 Fourth Avenue West, Vancouver.
Curry & Co., 6107 Fraser, Vancouver.
Daby, Robert, 4323 Inverness, Vancouver.
Darling, J., 1802 Fourth Avenue West, Vancouver.
Debrisay Jobbing Co., 2300 Columbia, Vancouver.
Derosier, M. J., 8187 Fraser, Vancouver.
Dickey, J. A., 660 Hornby, Vancouver.
Dubeck, George, 450 Richards, Vancouver.
East End Economy Market, 767 Powell, Vancouver.
Edwards, J. & Co., 694 Broadway West, Vancouver.
Efford Bros., 573 Broadway West, Vancouver.
Efford Bros., 2500 Main and Broadway, Vancouver.
Elliott & Co., 657 Fifteenth Avenue East, Vancouver.
Elliott, W., 3272 Main, Vancouver.
Empire Grocery, Ltd., 2441 Granville South, Vancouver.
Emporium Co., Ltd., 843 Granville, Vancouver.
Englemann, Mrs. M., 1172 Union, Vancouver.
Fairview Grocery, 1703 Commercial Drive, Vancouver.
Family Grocery, 1316 Tenth Avenue East, Vancouver.
Fenyn, John D., 1955 Commercial Drive, Vancouver.
Fenyn, J. D., 2954 Commercial Drive, Vancouver.
Ferris, L. A. D., 1134 Robson, Vancouver.
Filion, Ltd., 204 Carrall, Vancouver.
Findlay Co., 3358 Commercial Drive, Vancouver.
Findlay Co. Stores, 4132 Main, Vancouver.
Fiore, M., 352 Georgia East, Vancouver.
Fitzpatrick, J. J., 4195 Main, Vancouver.
Fletcher, James, 4218 Commercial Drive, Vancouver.
Fletcher Meat Market, 924 Granville, Vancouver.
Fraser Bros., 400 Joyce Road, Vancouver.
Fraser, D., 630 Twenty-eighth Avenue East, Vancouver.
Fraser Valley Market, 9-11 Hastings West, Vancouver.
Frederickson, A., 4257 Main, Vancouver.
Fremlin's Grocery, 2539 Main, Vancouver.
Fukui, Y., 433 Alexander, Vancouver.
Gagno, Augusto, 478 Union, Vancouver.
Galloway, D., 2091 Fourth Avenue West, Vancouver.
Gardiner & Davie, 2828 Fourth Avenue West, Vancouver.
Gem Grocery, 1119 Pender West, Vancouver.
Gibbons, J. E., 1875 Beach Avenue, Vancouver.

Gibson & Brown, 2250 Cambie, Vancouver.
Gibson, Robert, 300 Dunsmuir, Vancouver.
Gigson, Mrs. T., 2099 Third Avenue West, Vancouver.
Gillis, Mrs. H. O., 447 Heatley Avenue, Vancouver.
Givins, E. T., 887 Broadway West, Vancouver.
Globe Produce Store, 441 Hastings East, Vancouver.
Goddard, Theo., 4159 Fraser, Vancouver.
Goranson, S. Co., 328 Hastings East, Vancouver.
Gordon, John, 1267 Kingsway, Vancouver.
Grace, Mrs. Wm., 5675 Victoria Road, Vancouver.
Granville Groceries Co., 1075 Granville, Vancouver.
Grath, Charles, 1127 Comox, Vancouver.
Grieve, M. T., 1000 Denman, Vancouver.
Gruchy, Carlaw, 2049 Granville, Vancouver.
Guen Wo & Co., 26 Canton, Vancouver.
Haddow, George, 6975 Victoria Road, Vancouver.
Harkness, James, 2505 Main, Vancouver.
Harris, E. G., Manitoba and Lansdowne West, Vancouver.
Hart, James, 1999 Seventh Avenue West, Vancouver.
Hassell, Frank, 2801 Granville South, Vancouver.
Hastings Grocery, 804 Hastings East, Vancouver.
Healy, F. G., 1501 Yew, Vancouver.
Hepworth, W., 1208 Denman, Vancouver.
Hickman, E., 398 Earls Road, Vancouver.
Hill, G. F., 655 Broadway West, Vancouver.
Hing Fung & Co., 537 Carroll, Vancouver.
Hirdyama, K., 1915 Powell, Vancouver.
Hogg, A., 2200 Arbutus, Vancouver.
Homer Grocery, Homer and Robson, Vancouver.
Hong, Kee Jan Co., 573 Hastings East, Vancouver.
Hori, J., 453 Powell, Vancouver.
Home, Lorne Jones, 1126 Granville, Vancouver.
Hudson's Bay Co., 674 Granville, Vancouver.
Hutchings, J., 1986 First Avenue West, Vancouver.
Hutchinson, Wm., 680 Broadway East, Vancouver.
Hyams, C., 1078 Cordova, Vancouver.
Ikeda, F., 174 Lansdowne West, Vancouver.
Italian & Canadian Family Grocery, 451 Georgia East, Vancouver.
Jackson, H. J., Fifty-second Avenue and Victoria Road, Vancouver.
Jackson, H. T., 6602 Victoria Road, Vancouver.
Jame Mem Guey, 547 Carrall, Vancouver.
Jamieson & Sinclair, 502 Broadway East, Vancouver.
Janes, W. J., 1918 Forty-second Avenue East, Vancouver.
Jessiman, W. C., Sixteenth Avenue West and Heather, Vancouver.
Jodence, Charles, 1630 Kingsway, Vancouver.
Johnstone, E., Imperial and Maple, Vancouver.

Jones' Egg, Butter & Provision Store, 1186 Granville, Vancouver.
 Kaplan, S. G., 1098, Fourteenth Avenue East, Vancouver.
 Kazal, H. & Co., 758 Sixth Avenue West, Vancouver.
 Kazlki, H., 238 Powell, Vancouver.
 Keefer Grocery Co., 223 Georgia East, Vancouver.
 Kei, Kee, 129 Pender East, Vancouver.
 Kelly, Thomas, 518 Broadway East, Vancouver.
 Khe, Shon & Co., 1855 Granville, Vancouver.
 King Grocery Co., 1050 Commercial Drive, Vancouver.
 Kinokuniya & Co., 151 Cordova East, Vancouver.
 Kirkham, H. O. & Co. Ltd., 848 Cambie, 2212 Fourth Avenue West, 758 Broadway East, 1678 Commercial Drive, 662 Victoria Drive and 1459 Broadway West, Vancouver.
 Knight, J. W., 2685 Commercial Drive, Vancouver.
 Konishi, S., 1642 Second Avenue West, Vancouver.
 Kwong, Tai Chong, 140 Pender East, Vancouver.
 Laisen, S., 321 Hastings East, Vancouver.
 Lambert, Mrs. Grace, 2302 Fourth Avenue West, Vancouver.
 Lapiere, A. C. H., 2005 Yew, Vancouver.
 Laposki, Mrs. Sarah, 433 Georgia East, Vancouver.
 Lee Chong Lung Co., 539 Carrall, Vancouver.
 Lee, On Wo, 44 Pender West, Vancouver.
 Leslie, Frank, 45 Broadway West, Vancouver.
 Lindsay, W. H., 361 Broadway East, Vancouver.
 Lock, King Lam, 13 1-2 Pender East, Vancouver.
 London Grocery Co., Ltd., 627 Hastings West, Vancouver.
 Loveroch, D., Third Avenue West and Cedar Street, Vancouver.
 Lowe, J. A., 1002 Seymour, Vancouver.
 Lun Chong Co., 701 Hawks Avenue, Vancouver.
 Lun Chong & Co., 17 Pender East, Vancouver.
 Lyons, F., 1609 Commercial Drive, Vancouver.
 McAskill Bros., 3638 Main Street, Vancouver.
 McCausland, R., 4295 Main, Vancouver.
 McConnell, A. E., Marine Drive and Fraser, Vancouver.
 McCulloch Bros., 422 Hastings East, Vancouver.
 McDonald, Mrs. J., 1834 Powell, Vancouver.
 McDonald, R. F., 2794 Fourth Avenue West, Vancouver.
 McDonnell, T. F., 938 Granville, Vancouver.
 McGregor, D., 1201 Pender West, Vancouver.
 McIntosh, J. M., 3357 Fourth Avenue West, Vancouver.
 McKenney, A. G., 3590 Commercial Drive, Vancouver.
 MacKenzie, J. K., 6970 Fraser, Vancouver.
 McKenzie, W. M., 707 Broadway East, Vancouver.
 McLean, Alexander, 429 Campbell, Vancouver.
 MacMillan, Miss M. C., 900 Granville, Vancouver.

McMurray, W. R., 3640 Hastings East, Vancouver.
 McTaggart's Grocery, 792 Granville, Vancouver.
 Main Fruit Store, 750 Main, Vancouver.
 Main Grocery Store, 1102 Commercial Drive, Vancouver.
 Mainland Produce Co., 1038 Robson, Vancouver.
 Manitoba Grocery, 2875 Manitoba, Vancouver.
 Man, Sang Wo, 299 Pender East, Vancouver.
 Man, Yick & Co., 554 Shanghai, Vancouver.
 Marchese, C., 259 Georgia East, Vancouver.
 Maruno, K., 221 Fifth Avenue West, Vancouver.
 Mathieson, A. D., 3730 Hastings East, Vancouver.
 Matsumiya, S., 213 Powell, Vancouver.
 Matthews Cash Grocery, 1260 Twelfth Avenue East, Vancouver.
 Mee Lung Jung Co., 143 Pender East, Vancouver.
 Mercier, T., 4128 Fraser, Vancouver.
 Merlees' Cash Grocery, 2611 Main, Vancouver.
 Merritt, C. H., 2250 Fourth Avenue West, Vancouver.
 Meston & Co., 601 Victoria Drive, Vancouver.
 Middleton, E., 1013 Robson, Vancouver.
 Miller, John, 4393 George Street, Vancouver.
 Misener, W. D., 1603 Seventh Avenue West, Vancouver.
 Mitchell & Cahill, 1752 Commercial Drive, Vancouver.
 Mitchell, James, 699 Hamilton, Vancouver.
 Mitchell, Robert, 1049 Seventh Avenue West, Vancouver.
 Morey, H., 1399 Seventh Avenue West, Vancouver.
 Morgan, J. D., 1195 Burrard, Vancouver.
 Mori, S., 874 Sixth Avenue West, Vancouver.
 Morrison Bros., 3984 Hastings East, Vancouver.
 Morrow & Deane, 2200 Seventh Avenue West, Vancouver.
 Murie, Mrs. A., 3545 Fraser, Vancouver.
 Murphy, A. Co., 1102 Granville, Vancouver.
 Murray & Hutton, Kingsway and Pioneer, Vancouver.
 Nairne, Mrs., E., 348 Dunsmuir, Vancouver.
 Nakahama, K., 253 Powell, Vancouver.
 Naruse, Z., 568 Powell, Vancouver.
 Negus, H., Fourth Avenue and Alma Road, Vancouver.
 Nelson, H., 1646 Second Avenue West, Vancouver.
 Nicholson & Fleming, 1935 Seventh Avenue West, Vancouver.
 Nishimura, Hatt, 1658 Second Avenue West, Vancouver.
O'EN, PHILLIP, 2993 Kingsway, Vancouver.
 O'Connor, Alexander, 697 Thirty-sixth Avenue East, Vancouver.
 Oliver, M. G., 708 Sixteenth Avenue West, Vancouver.
 Osterman, S., 1543 Third Avenue West, Vancouver.
 Oya, W., 457 Powell East, Vancouver.
 Page, A. G., 543 Kingsway, Vancouver.

312 Hibben-Bone Bldg.
 Phone 3412
 VICTORIA

Representatives in all parts of the world.

J. W. Wright, General Manager.

Every description of detective work undertaken.

413-14 Metropolitan Bldg.
 VANCOUVER

Wright Private Detective Agency

GROCERS—(Continued)

Palliatano, Lorenzo, 317 Powell, Vancouver.
 Parke, T., 1110 Broadway West, Vancouver.
 Parker, H. H., 1271 Fifty-first Avenue East, Vancouver.
 Parkview Grocery, 433 Georgia East, Vancouver.
 Parsons, W. H., 2425 Main, Vancouver.
 Paterson, J., Main and Sixteenth Avenue, Vancouver.
 Patton, C. J., 2095 Yew, Vancouver.
 Payne, J. W., Twenty-fourth Avenue and Knight Road, Vancouver.
 Peake, Walter, 1771 Davie, Vancouver.
 Peardon, E. T., 6590 Victoria Road, Vancouver.
 Penny, R., 3611 Point Grey Road, Vancouver.
 Peppard & Spencer, 2155 Thirteenth Avenue West, Vancouver.
 Pietro, Celano, 505 Union, Vancouver.
 Pitchford, J., 1028 Robson, Vancouver.
 Pomfret, A., 1468 Kingsway, Vancouver.
 Porter, Mrs. J. I., 717 Broadway East, Vancouver.
 Prairie Produce Co., Ltd., 2446 Main, Vancouver.
 Prince, Albert, 995 Robson, Vancouver.
 Princess Grocery, 582 Powell, Vancouver.
 Pritchard, S., 950 Robson, Vancouver.
 Producers' & Consumers' Co-operative Association, Ltd., 1146 Granville, Vancouver.
 Q and S Grocery, 2606 Granville, South Vancouver.
 Quan Yee Gee Co., 31 Pender East, Vancouver.
 Reece, George, 189 Twenty-eighth Avenue East, Vancouver.
 Reed, J. B., 1896 Fifth Avenue West, Vancouver.
 Reeve, W. C., 2740 Fourth Avenue West, Vancouver.
 Reid Bros., 3641 Hastings East, Vancouver.
 Revel, W. C., 1855 Eighth Avenue West, Vancouver.
 Richardson, R. H., 1029-1031 Robson Street, Vancouver.
 Richmond, J. I., 2342 Kingsway, Vancouver.
 Robinson, John, 7669 Fraser, Vancouver.
 Robinson, W. C., 2039 Fourth Avenue West, Vancouver.
 Rogers, C. W., 1154 Gilford, Vancouver.
 Rosebank Grocery, 300 Main, Vancouver.
 Ross, Miss E. M., 803 Thirty-fourth Avenue East, Vancouver.
 Salsbury, H. E., 1561 Forty-third Avenue East, Vancouver.
 Sanders, A. L., 77 Hastings East, Vancouver.
 Scanlon, F. H., 1122 Nelson, Vancouver.
 Schroeder, C. E., 5026 Victoria Road, Vancouver.
 Scott Bros., 801 Broadway East, Vancouver.
 Se Lee Wo Co., Gore Avenue and Pender, Vancouver.
 Selwood & Gallagher, 2001 Third Avenue West, Vancouver.
 Shenton, T. J., 1771 Hastings East, Vancouver.
 Shields, C. J. (Mrs.), 101 Dufferin East, Vancouver.

Shimomura & Co., 205 Powell, Vancouver.
 Shore, E., 3915 Fraser, Vancouver.
 Shrewsbury, Theo., 1733 Davie, Vancouver.
 Similkameen Valley Grocery Co., 1022 Main, Vancouver.
 Singh, Laahmon, 1717 Second Avenue West, Vancouver.
 Slater's Market, 3260 Main, Vancouver.
 Slight, James S., 1211 Granville, Vancouver.
 Smith, John, Carlton and Dundas, Vancouver.
SPENCER, D. LTD., 507 Hastings West, Vancouver.
 Spina, Frank, 502 Eighteenth Avenue East, Vancouver.
 Squire, Mrs. Mary, 500 Sixteenth Avenue West, Vancouver.
 Stafford, W. F., 2435 Granville, South Vancouver.
 Steve, Coucheras, 622 Powell, Vancouver.
 Sun Co., 254 Powell, Vancouver.
 Sun, Tai Chong, 541 Carrall, Vancouver.
 Swindell & Fowler, Ltd., 1417 Commercial Drive, Vancouver.
 Tai, On, 511 Carrall, Vancouver.
 Tanaka, R., 262 Powell, Vancouver.
 Taylor, Gordon, 1666 Robson, Vancouver.
 Taylor, J. C., 1684 Kingsway, Vancouver.
 Tennant Bros., 7468 Fraser, Vancouver.
 Thomson's Grocery, Seventh Avenue West and Prince Edward, Vancouver.
 Thomson, James, 401 Seventh Avenue East, Vancouver.
 Tierney's Grocery, 784 Hastings East, Vancouver.
 Torrance, Peter, Keefer and Campbell, Vancouver.
 Tosey, P., 550 Union, Vancouver.
 Tsubar, C., 1649 Second Avenue West, Vancouver.
 Union Grocery Co., 567 Union, Vancouver.
 Vaclier, Peter, 900 Granville, Vancouver.
 Van Antwerp, John E., 570 Victoria Drive, Vancouver.
 Venable, J. F., 1934 Manitoba, Vancouver.
 Verge, M., 1930 Broadway West, Vancouver.
 Vincent, T. W., 6201 Fraser, Vancouver.
 Wager, W. R., 1821 Firty-first Avenue East, Vancouver.
 Wah, Chong, 253 Pender East, Vancouver.
 Wah, Shung Wing, 231 Pender East, Vancouver.
 Wah, Sing & Co., 548 Shanghai, Vancouver.
 Wah, Yick Jung Co., 232 Pender East, Vancouver.
 Wainwright, Mrs. E., 1666 Sixth Avenue West, Vancouver.
 Wakelin, C. M., 706 Thirtieth Avenue East, Vancouver.
 Walford, F. W., 982 Granville, Vancouver.
 Wall, Thomas, 5735 Victoria Road, Vancouver.
 Wallace, S. T., 118 Hastings West, Vancouver.
 Walsh, W. H., Seymour and Davie, Vancouver.
 Watson & Higgins, 4219 Robson, Vancouver.
 Way, Frederick, 6946 Fraser, Vancouver.



**NORTH
 AMERICAN
 LIFE
 ASSURANCE
 CO.**

Head Office:
 Toronto, Ontario

E. W. Keenleyside
 Provincial
 Manager

**470
 Granville
 Street
 Vancouver
 B. C.**

Phone
 Seymour 225



Wearn, J., 4955 Victoria Road, Vancouver.
 Western Grocery, 2243 Main, Vancouver.
 White Cash Grocer, 398 Rupert, Vancouver.
 White, Charles H., 2300 Broadway West, Vancouver.
 White, N. J., 1201 Kingsway, Vancouver.
 White, T. H., 2932 Granville, South Vancouver.
 Whyte, Mary, 4144 Main, Vancouver.
 Wiggings, E., 5069 Victoria Road, Vancouver.
 Wight, J. G., 2190 Kingsway, Vancouver.
 Wilbee, A. F., & Co., Forty-seventh Avenue and Fraser, Vancouver.
 Williamson, A., 4298 Commercial Drive, Vancouver.
 Wilson, F., 3780 Oak, Vancouver.
 Wilson, L. R., 232 Broadway West, Vancouver.
 Wing, C., 300 Union, Vancouver.
 Wing, Chung Yuen Kee & Co., 535 Carrall, Vancouver.
 Wing Get, 42 Fifth Avenue East, Vancouver.
 Wing, Sun Co., 2648 Main, Vancouver.
 Wing Tai Lung, 501 Georgia East, Vancouver.
 Wood, F. C., 1077 Broadway West, Vancouver.
 Wood, J. B. (Mrs.), 4136 Georgia East, Vancouver.
 Wood, T. C., Commercial and Thirty-seventh Avenue East, Vancouver.
WOODWARD DEPARTMENT STORES, LTD. (see advt.), 101 Hastings West, Vancouver.
 Wright, Frank, 645 Seymour Street, Vancouver.
 Yan, Wo & Co., 239 Keefer, Vancouver.
 Yick Lum Co., 600 Robson, Vancouver.
 Yuen, Loy Jan, 254 Pender East, Vancouver.
 Yuen, Sang Tai, 214 Pender East, Vancouver.
 Yuen, Yuen & Co., 27 Pender East, Vancouver.
 Zehner Grocery Store, 4394 Main, Vancouver.
 Burger, E. M., Vanderhoof.
 Johnston, James M., Vanderhoof.
 McCorkell, Robert, Vanderhoof.
 St. Louis, Jerry, Vanderhoof.
 Gardner, Herbert John, Van Winkle.
 Williams, James Francis, Van Winkle.
 Moilliet Bros & Finley, Vavenby.
 Grand, Mrs. Herbert, Vedder Crossing.
 Cooper, F., Vernon.
 Hudson's Bay Co., Vernon.
 Kwong, Hing Lund, Vernon.
 Megaw, W. R., Ltd., Vernon.
 Okanagan Grocery, Vernon.
 Acton Bros., 1317 Douglas, Victoria.
 Adam, James, Cook and Fort, Victoria.
 Allnutt, H., 1600 Bay, Victoria.
 Ashman, H., 530 Craigflower Road, Victoria.
 Bacon's Cash Grocery, 101 Burnside Road, Victoria.
 Beaumont Grocery, 1325 Esquimalt Road, Victoria.
 Beechwood Grocery, 240 Beechwood Avenue, Victoria.
 Bland, J. W., & Son, Kings Road and Melbourne Road, Victoria.
 Burnside Grocery, Burnside Road and Carroll, Victoria.

Burt's Cash Store, 1329 Cook, Victoria.
 Clarke, George W., Willow and Thistle, Victoria.
 Cloverdale Grocery, Douglas Road and Cloverdale Avenue, Victoria.
 Copas & Young, 631 Fort Street, Victoria.
 Cunliff, Joseph, 760 Esquimalt Road, Victoria.
 Delmastro, A., 208 Trogard, Victoria.
 Derry, W. S., 801 Craigflower Road, Victoria.
 Driver, Henry W., 856 Yates Street, Victoria.
 Dwyer, J. H., Burnside and Prideau, Victoria.
 Fenertz Bros., 1553 Pandora Avenue, Victoria.
 Fok, Fow & Co., 1301 Esquimalt Road, Victoria.
 Garcin, W. H., 400 Boleskin Road, Victoria.
 Gladstone Grocery, Gladstone Avenue and Fernwood Road, Victoria.
 Goodwin, C. A., 943 Kings Road, Victoria.
 Hamilton, W. F., 1269 Denman Road, Victoria.
 Hammill, George, 2201 Chamber's Road, Victoria.
 Harris, A., 1111 Yates Street, Victoria.
 Harrison Cash Grocery Co., Ltd., 2215 Oak Bay Avenue, Victoria.
 Hendry, A., 2008 Fernwood Road, Victoria.
 Henry Bros., Oak Bay Avenue, Victoria.
 Hill's Corner Cash Grocery, Wilson and Front, Victoria.
 Hillside Confectionery & Grocery, 2807 Cedar Hill Road, Victoria.
 Hollywood Grocery, 1702 Lillian Road, Victoria.
 Independent Cash Grocery, 1802 Cook, Victoria.
 Italian Grocery, Government and Cormorant, Victoria.
 James Bay Grocery, Menzies and Michigan, Victoria.
 John's Grocery, Burnside and Douglas, Victoria.
 Johnson, W. R., 2067 Fort, Victoria.
 King, A. B., 2514 Douglas, Victoria.
KIRKHAM, H. O. & CO. LTD., 749 Yates Street, and 612 Fort Street, Victoria.
 Lea, Thomas, 1358 Gladstone Avenue, corner Stanley Avenue, Victoria.
 Lee Hoy, 1422 Fort, Victoria.
 MacGregor's Cash Grocery, 1109 King's Road, Victoria.
 McKinnon, A., 709 Pandora Avenue, Victoria.
 Mercer, J. W., 1004 1-2 Russell, Victoria.
 Newport Grocery, 2661-2665 Saratoga Avenue, Victoria.
 Niagara Grocery, 505 Niagara Road, Victoria.
 Nicholls, I. C., 1126 Hillside Avenue, Victoria.
 Nicholson, C., 1419 Esquimalt Road, Victoria.
 Norman, Henry, Haultain and Belmont, Victoria.
 Oak Bay Grocery, 2252 Oak Bay Avenue, Victoria.
 Oakland's Grocery, 1437 Hillside Avenue, Victoria.
 Oswego Grocery, 121 Oswego, Victoria.
 Parkdale Grocery, Douglas and Boleskin Road, Victoria.
 Parker, H. B., 920 Pandora Avenue, Victoria.

**K
N
O
W
L
T
O
N
S
LTD.**

**Mail
Order
Druggists
15 Hastings
St. East
VANCOUVER**

CUTS

ANGEL
ENGRAVING
CO.518
HASTINGS
ST. W.
VANCOUVER

GROCERS—(Continued)

People's Grocerteria, 749 Yates, Victoria.
 Phillips, E. I., 435 Bay, Victoria.
 Quadra Hillside Cash Grocery, 1002 Hillside Avenue, Victoria.
 Queen's Avenue Grocery, 1027 Queen's Avenue, Victoria.
 Rainaldi, Edward, 1040 North Park Road, Victoria.
 Richards, E. E., 145 Ross, Victoria.
 Richards, E. M., 1763 Fort, Victoria.
 Richmond Grocery, 2630 Richmond Avenue, Victoria.
 Ross Bay Grocery, 141 Eberts, Victoria.
 Ross, Dexi & Co., 1316 Broad Street, Victoria.
 Royal Grocery & Meat Market, 1784-1786 Fort, Victoria.
 Scott & Peden, 1601 Store, Victoria.
 Staneland Co. Ltd., Bay and Shakespeare, Victoria.
 Strafford, A., 2424 Fernwood Road, Victoria.
 Superior Street Grocery, 408 Superior, Victoria.
 Thoburn Grocery, 899 Esquimalt Road, Victoria.
 Ward, John, 1728 Quadra, Victoria.
 Watson, D. S., 416 Skinner, Victoria.
 Wellburn's Cash Grocery, 1058 Pandora Avenue, Victoria.
 Western Grocery Co., 765 Fort, Victoria.
 Western Supply Store, 1323 Esquimalt Road, Victoria.
 Wille Bros., 537 Johnson, Victoria.
 Windsor Grocery Co., 817 Government, Victoria.
 Windsor Grocery Co., Ltd., 149 Menzies, Victoria.
 Wood, T., Cash Grocery, Quadra, Avenue, Victoria.
 Wyles, Harry, Begbie and Hanley North Park, Victoria.
 Ross-Saskatoon Lumber Co., Ltd., Waldo.
 Waldo Mercantile Lumber Co., Ltd., Waldo.
 Edwards, T. & Co. Walhachin.
 Walhachin Store, Walhachin.
 Adie, Andrew M., Waneta.
 Galbraith, Alfred C., Waneta.
 Crow's Nest Pass Lumber Co., Ltd., Wardner.
 Holmes, Ole, Wardner.
 Leiser, Simon & Co., Ltd., Wellington.
 Mischeck, Victor F., Wellington.
 Last, C. I., Westbank.
 Demazes, R., Westbridge.
 Devitt, B. Wm., Westholme.
 Elliott, A. B., West Summerland.
 Summerland Supply Co., Ltd., West Summerland.
 Chamberlayne, C. F., White Rock.
 Davey, W. W., White Rock.
 Philp, Fred C., White Rock.
 Graham, Andrew, Whonnock.
 Blue Dragon Inn (Hollyburn P. O.), Whytecliff.
 Garrow, T., Whytecliff.
 Marsden, J., Williams Siding.
 Bayley, Dennis H., Willow Point.
 Pitts, J. C., Windermere.
 Chase, Elia Henry, Winlaw.
 Bensley, Herbert, Wyatt Bay.
 Butterfield, E., Wynndel.
 McCartney, Mrs. Sarah, Yahk.
 McLeod & Harrison, Yahk.
 Creighton, David J., Yale.
 On Lee Bros., Yale.
 Knox, Joseph, Yarrow.
 Spink, Thomas, Yingling.
 Grobe, David E., Ymir.
 Peters, Mrs. Margaret, Ymir.
 Mitchell, Robert, Zincton.

GROCERS' SPECIALTIES

Disher, C. E. & Co., Ltd., 515, 739 Hastings West, Vancouver.

GROCERS—WHOLESALE

CRANBROOK JOBBERS, LIMITED, Cranbrook.

Macdonald, A. & Co., Fernie.
WESTERN CANADA WHOLESALE CO., LTD., Fernie.

Malkin-Pearson Co., Ltd., Nanaimo.
MACDONALD, A. & CO., Nelson
 Nelson Jobbers, Ltd., Nelson.

KELLY, DOUGLAS & CO., LTD., Tenth and Carnarvon, New Westminster.

WELSH, C. A., LTD., 681 Columbia, New Westminster.

DAWSON, F. G., LTD., G. T. P. Docks, Prince Rupert.

KELLY, DOUGLAS & CO., LTD., G. T. P. Docks, Prince Rupert.
 Stewart & Mobley, Ltd., Prince Rupert.

Calladine's Grocery Co., 1059 Hamilton, Vancouver.

Des Brisay, A. & Co., Ltd., 116 Water, Vancouver.

Hudson's Bay Co., 325 Water, Vancouver.

KELLY, DOUGLAS & CO., LTD., 367 Water, Vancouver.

King, Sang Lung, 291 Pender East, Vancouver.

Kirkham, H. O. & Co., Ltd., 848 Cambie, Vancouver.

Leeson, Dickie, Gross & Co., Ltd., 97-99 Water, Vancouver.

Little Bros., Ltd., 54 Powell, Vancouver.

Louids Co., 255 Georgia East, Vancouver.

Macdonald, A. & Co., 40 Powell, Vancouver.

MAGNANO, A. & CO., LTD., 98 Powell, Vancouver.

MALKIN, (THE) W. H. & CO. LTD., 41-61 Water, Vancouver.

Phillips, J. & Co., 1228 Hamilton, Vancouver.

Se Lee Wo Co., Gore and Pender, Vancouver.

Vittucci, John & Co., 136 Water, Vancouver.

KELLY, DOUGLAS & CO., LTD., 1130 Wharf, Victoria.

Leiser, S. & Co., Ltd., 524 Yates, Victoria.

RETHET, E. P. & CO., LTD., 1117 Wharf, Victoria.

Viao, John & Sons, 2418 Government, Victoria.

Wilson Bros., 532 Herald, Victoria.

GUARDIANS

B. C. Land & Investment Agency, Ltd., 214, 739 Hastings West, Vancouver.

CANADIAN FINANCIERS TRUST CO. (see advt.), 839 Hastings West, Vancouver.

MONTREAL TRUST CO. (see advt.), 408 Homer, Vancouver.

Prudential Trust Co., Ltd., 456 Seymour, Vancouver.

Standard Trusts Co., 833 Hastings West, Vancouver.

Toronto General Trusts Corporation, Ltd., 4075 Seymour, Vancouver.

GUIDES

(See also Fur Trappers)

Holmes, Hugh, Coalmont.

Drinkwater, Joe (Alberni P. O.), Great Central Lake.

Miller, Frank, Harrison Hot Springs.

Lawrence, Charles G. (Field P. O.), Leancohe.

GUIDES AND GAZETTEERS

CANADIAN RAILWAY GUIDE (see advt.), Beaver Hall Hill, Montreal.
Western Guide, 402 Pender West, Vancouver.

WRIGLEY'S BRITISH COLUMBIA DIRECTORY & GAZETTEER, 210-212 Metropolitan Building, Vancouver.

GUM MANUFACTURERS

Wrigley, Wm., Jr., Co., Ltd., 852 Cambie, Vancouver.

GUNPOWDERS AND CARTRIDGES (See also Explosives)

Curtis & Harvey of London, England, R. V. Winch & Co., Ltd., agents, 739 Hastings West, Vancouver.

GUNS AND AMMUNITION

Parkin, I., Headquarters.
FLETT, J. A. LTD. (see advt.), 339 Hastings West, Vancouver.
Tisdall's Ltd., 618 Hastings Street West, Vancouver.
Green, J., 1319 Government, Victoria.

GYPSUM

Manitoba Gypsum Co., Falkland.

HAIR GOODS AND DRESSERS

Allen, Margaret J., 909 Robson, Vancouver.
Gillon & Stevens, 709 Dunsmuir, Vancouver.
Herod, J., 630 Granville, Vancouver.
Hoffman, W. C., 728 Robson, Vancouver.
Hudson's Bay Co., Granville and Georgia, Vancouver.
Humphreys, Madam & Co., 723 Pender West, Vancouver.
Ideal Hair Parlors, 728 Robson, Vancouver.
Maison Henri, 303 Hastings West, Vancouver.
Spencer, David, Ltd., 515 Hastings West, Vancouver.
Westall, H. D., 830 Howe, Vancouver.
Hanson, Charles, 214 Jones Building, Victoria.
Heatherby, Mrs. Geo., 534 Broughton, Victoria.
Ross, Mrs. L. M., Douglas, Victoria.
Stanner, Madame, 729 Fort, Victoria.

HARDWARE

Knoll, H. P., Abbotsford.
Hoole, Edward W., Adelphi.
Inkman, Chas., Agassiz.
Pemberton Trading Co., Agerton.
McLeod, Murdock, Ainsworth.
Paine, E. R., Alberni.
Thomson's General Store (see advt.), Alberni.
Sherlock, C. C., Aldergrove.
Falconer, T. W., Alice Arm.
Maclachlan Hardware Co., Armstrong.
MacPhail-Smith Hardware Co., Ltd., Armstrong.
Home, C. B. & Co., Ltd., Arrowhead.
Reid, W. R. & Co., Arrowhead.
Ritchie, Archd., Arrow Park.
Dumond, Mark, Ashcroft.
Harvey, Bailey, Ltd., Ashcroft.
Kershaw, J. B., Athl.
Hudson's Bay Co. (via Hazelton P O) Babine.
Barriere Mercantile Co., Ltd., Barriere.
Ketchum & Co., Beaverdell.
Patterson, Wm. D., Beaver Point.
Island Supply Co., Bevan.

Obara, Y., Bevan.
North, Hawley, Birch Island.
Fraser, D., Blucher Hall.
Gopp, W., Blueberry Creek.
McLaren, David, Blue River.
Jackson, John, Brackendale.
Anderson & Holland, Bridesville.
Dumont, Michel, Bridesville.
Forbes, A. (Eburne), Brighouse.
Doukhobor Trading Society, Brilliant.
Britannia Stores, Britannia Beach.
Fraser Betterton Co., Brackmere.
McKee & Son, Burquitlam.
McPhail, A. M., Burquitlam.
Farmers' Co-operative Association, Burton.
Stevens, Robert, Burton.
Crowe, C. E., Butedale.
Darlington, Geo., Cape Scott.
Campbell Trading Co., Campbell River.
Small, Fred. A., Canal Flats.
Fraser, A. M., Canford.
Shelton, H. T., Canford.
McNeill, L. M., Canim Lake.
Crawford, T., Carmi.
Miles, R. L., Carmi.
Bertois, Julius A., Cascade.
Ritchie, R. G., Cascade.
Farmer, Wm. J., Castlegar.
Adams River Lumber Co. Ltd., Chase.
Cathcart, E. A., Chemainus.
Victoria Lumber & Mfg. Co. Ltd., Chemainus.
Cox, W. A., Chilliwack.
Gervan, H. P., Chilliwack.
Menzie Hardware Co., Chilliwack.
Brown, Thomas, China Hat.
Genier, Gilbert, Chinook Cove.
Beach, Wm. H., Christina Lake.
Fennell, George, Chu Chua.
Thompson, Mrs. W., Church House.
Cooper, Seldon Co., Clayburn.
Dawley, Walter T., Clayoquot.
Sloman, James, Clayoquot.
Fraser, Robert, Clinton.
Logan, David, Clo-oose.
Oxenham, James, Cloverdale.
Parr, Henry, Cloverdale.
Trites-Wood Co., Ltd., Coal Creek.
Cook, F. P., Coalmont.
McTavish, Isaac, Coalmont.
Hagen, W. J., Cobble Hill.
Scott & Peden, Cobble Hill.
Peterson, O. H., Cogan.
Frewing, O. R. & Co., Colwood.
Reliance Trading Co. Ltd., Coombs.
Skinner Bros., Copper River.
Flathead Trading Co., Corbin.
Corfield, G. T. (Koksilah P. O.), Corfield.
Boyd, John Est., Cottonwood.
Morrison, Wm. G., County Line.
Tarbell, C. H. & Son, Courtenay.
Scholey Bros., Cowichan Lake.
Fallard, H., Cowichan Station.
McBride, J. D., Cranbrook.
PARKS, F. & CO. (see advt.), Cranbrook.
Houghton, J. E., Crawford Bay.
George, W., Crescent.
Toketsky, E., Crescent.
Cunningham, Robert, Crescent Valley.
Creston Mercantile Co. Ltd., Creston.
Jackson, F. H., Creston.
Mawson Bros., Creston.
Speers, S. A., Creston.
Duke, Wm., Crofton.
Sprham, E. H., Crow's Nest.
Charlie Sing Kee, Cumberland.
Magnet Cash Store, Cumberland.
Tarbell, C. H. & Son, Cumberland.
Wah Sang & Co., Cumberland.
Neff, Frank, D'Arcy.
Hyland, John, Dease Creek.
Hyland, J. (R. R. No. 1, Enderby), Deep Creek.

Six Times the Light

One-third the Cost

Vancouver

Moore Lighting Systems

R. M. MOORE & CO.
Limited
916-918 Pender St. W.

The Vancouver Daily Sun

in
"All the News
All the Time"

HARDWARE—(Continued)

Roberts, Jas. (Coltern P. O.), Denboro.
Doheney, P. J., Denman Island.
Chamberlayne, C. F., Deroche.
Dewdney Trading Co., Dewdney.
Handy, W., Dewdney.
Gairns, Chas., Discovery.
Inland Trading Co., Discovery.
Mobley, F. H. & Co., Discovery.
Drinkwell, Alfred J., Dog Creek.
PLACE, J. S., Dog Creek.
Tisdale's General Store, Dollarton.
Donald Supply Store (Golden P. O.), Donald.

McCubbin & Haydon, Dorreen.
Bearisto, R. P., Douglas Lake.
COWICHAN MERCHANTS, LTD., Duncan.

Bonney, Alfred D., Dunster.
Redlands Trading Co. Ltd., East Arrow Park.
Oliver, John (Ladner P. O.), East Delta.
Farmers' Supply Store, Eburne.
Forbes, Andrew M., R. R. No. 1, Eburne.

Banting, Ernest, Edgewood.
Bailey's Coast Stores, Egmont.
Bailey, E. & Co., Eholt.
Hirtz, Richard, Elko.
Roo, Fred, Elko.
Gayer & Connelly, Endako.
Enderby Hardware Co. Ltd., Enderby.
Fulton Hardware Co. Ltd., Enderby.
Woods, W. J., Enderby.
Read, Joseph E., Erie.
Reliance Trading Co. Ltd., Errington.
Angus, W., Esquimalt.
Colquhoun, W. H., Ewing's Landing.
Fairmont Trading Co., Fairmont Springs.

McCuddy, J. P., Fairview.
Salmon River Land Co, Fairview.
Smedley, George R., Farquier.
Cummings, Alex. C., Ferguson.
Crow's Nest Trading Co. Ltd., Fernie.
Duthie, R. Co., Fernie.
Quail, J. D., Fernie.
Trites-Wood Co. Ltd., Fernie.
Field Trading Co. Ltd., Field.
Mazzochi, Oliver, Fife.
Tedesco, John, Fife.
Harvey & Boyd (via Ashcroft P. O.), 59-Mile House.
Hober, J. W. (Bella Bella P. O.), Firvale.

Rooseville Cash Store, Flagstone.
Aslin, Fred., Fort Fraser.
Reeves, C. E., Fort Fraser.
Central Cash Stores, Fort George.
Hudson's Bay Co., Fort Grahame.
Hudson's Bay Co., Fort McLeod.
Cadwallar, H. T. (Port Hardy P. O.), Fort Rupert.
Dickenson, W. H. & Sons, Fort St. James.
Hudson's Bay Co., Fort St. James.
Hudson's Bay Co., Fort St. John.
Revillon Freres Trading Co. Ltd., Fort St. John.

Fort Steele Trading Co., Fort Steele.
Kershaw, H. & Son, Fort Steele.
Jeffrey, Robt. R. Sr., Francois Lake.
Prosser, R. D., Francois Lake.
McConnell, Mrs., Fraser Arm.
Bush, Richard J., Fruitvale.
Davis, Howard C., Fruitvale.
Mears, Arthur, Fruitvale.
Lassetter, George J. (Salt Spring Island P. O.), Fulford Harbor.

BURELL BROS., Galiano.
Gory & Sons, Galiano.
Mowat Bros. Co. Ltd., Ganges.
Salt Spring Island Trading Co. Ltd., Ganges.

McLean, Mrs E. F., Gerrard.
Elphinstone Co-operative Association, Ltd., Gibson's Landing.

Winn & Son, Gibson's Landing.
Fowler, H., Gifford Station.
Gayer & Connelly, Giscome.
Newsome, John, Giscome.
Seebach & Hubble, Giscome.
Morris, Ada E., Glacier.
Bloomfield, Mrs. Jennie, Glen Valley.
SIPPRELL, LLOYD L., Glen Valley.
Hartley, G. W., Golden.
Parson, Henry G., Golden.
McDermott, Geo. B., Golden.
Rolston, David R., Ltd., Golden.
Warren, Chas. A., Golden.
Wood, James T., Golden.

Sadler, J. W., Gordon Head.
Adams, Charles W., Graham Centre.
Davis, Jeff & Co., Grand Forks.
Donaldson, John, Grand Forks.
Grand Forks Farm & Hardware Co., Ltd., Grand Forks.

MCLEOD & HODGSON, Grand Forks
Manley, W. K. C., Grand Forks.
Miller & Gardner, Grand Forks.
Hoole, E. W. (Adelphi P. O.), Grande Prairie.
Cook, F. P. (Coalmont P. O.), Granite Creek.

Hartley, George C., Grassy Plains.
Gray Creek Store, Gray Creek.
Gulley, T. M. & Co., Greenwood.
Shaddock, L. E., Greenwood.
Tonkinson, Harry, Grindrod.
McKay & Brink, Hagensborg.
Johnson, Peter (Hope P. O.), Halg.
Powell, Ben., Half Moon Bay.
Hardy, Ernest H., Hall's Prairie.
Beck, Wm. H., Hanceville.
Chilcote Trading Co., Hanceville.
Martin, Perry, Hanceville.
Pyper, Robert, Hanceville.
Davidson, J. A., Hansard.
Galley, Wm. H., Harbledown.
Bell, C., Harper's Camp.
Harrop, Ernest, Harrop.
Sleeck Bros., Hatzic.
Dupuis, Mrs., Haysport.
Hardy, P. C. (via R. R. No. 1, Cloverdale), Hazelmere.
Cunningham, R. & Son, Ltd., Hazelton.

Holland, W. H., Hazelton.
Hudson's Bay Co., Hazelton.
Sargent, R. S., Hazelton.
Smith, Charles, Hazelton.
Canadian Western Lumber Co., Headquarters.
Comox Logging & Railway Co., Headquarters.

Hedley Trading Co., Ltd., Hedley.
Howse, A. E. Co., Ltd., Hedley.
Stevens, J. O., Hedley.
Stewart, James, Hedley.
Austin, W. R., Heffley Creek.
Bull, Mrs. Helen, Heriot Bay.
HILLIER'S AGENCY, Hillier's Crossing.

Holberg Mercantile Co., Holberg.
Hollyburn General Store, Hollyburn.
Watt, Jas., Hollyburn.
COTTELL, H., Hope.
Hope Trading & Supply Co., Hope.
Johnston, Peter, Hope.

Boassalaz, Mike, Hosmer.
Law & Mosher, Houston.
Simpson, Wm., Howser.
Owens, Wm., Huntingdon.
Dale, John Henry, Hupel.
Prior, Samuel, Hydraulic.
Forbes, E. N. D., Illecillewaet.
Fisher, A. E., Invermere.
Lee Wing, Invermere.
Pitts & Hankey, Invermere.
Pearce, S. H., Inverness.
Montgomery & Irving, Ioco.
Gonsalves & Dames, Irvine's Landing.

Rosen, Andrew, Jaffray.
Waterhouse & Green, James Island.
Amey, Alfred, Jordan River.

Kennedy, D. A., Jubilee Station.
 Dalgleish, N. S., Kamloops.
MARLATT & MACKENZIE, Kamloops.
 Wilcox-Hall Co., Ltd., Kamloops.
 Archer, F. E., Kaslo.
 Byers-Giegerich-Green Co., Ltd., Kaslo.
 McGregor, Peter, Kaslo.
 Anderson, A., Keating.
 Leckie, D., Kelowna.
MORRISON - THOMPSON HARDWARE CO. LTD., Kelowna.
 Stockwell, J. C., Kelowna.
 Keeler, Gifford G., Keremeos.
 Keremeos Hardware, Keremeos.
 Kerrisdale Hardware Co., Kerrisdale.
 Telfer, Walter, Kildonan.
 Fisher, J. S., Kimberley.
 Summers, Thos. J., Kimberley.
 Allen, Mrs. Margaret, Kincolith.
 Allen, Stephen T., Kincolith.
 Simmons, J., Kingcome Inlet.
 Moses, Joseph, Kingcome River.
 Sharp, H. W., Kispiox.
 Sheehan, Patrick H., Kispiox.
 Hunt, George, Kitchener.
 Robinson, K. & M., Kitimat Mission.
 Ryan, James, Kitwanga.
 Samparo Bros., Kitwanga.
 Taylor, Mrs. C., Knutsford.
 Asada, Y., Kokslah.
 Ellis, Amos, Kynquist.
 Ogden, Isaac, Lac la Hache.
 Atkey, J. W., Ladner.
 Clement & Lambert, Ladner.
 Gould, Mrs. J., Ladysmith.
 Ladysmith Hardware Co., Ltd., Ladysmith.
 Peterson, Chas., Ladysmith.
 Simon, Leiser Co., Ltd., Ladysmith.
 Forest, A. B., Laidlaw.
 Walker, Geo., Laing Bay.
 Lowe, A. R., Lake Hill.
 Thom, John C., Langford Station.
 Coulter, D. M., Langley Fort.
 Druce, J., Langley Prairie.
 McNab, Alex. C., Langley Prairie.
 Ulvin, Ole, Lardo.
 Wesche, Henry, Lasqueti.
 Blankley, R., Lavington.
 Piggett, Chas. H., Lazo.
 Phair, Mrs. C. A., Lillooet.
 Morgan, Wm., Lockeport.
 Read, A. E., Longworth.
 Martin, Mrs. A. S., Loos.
 Gandreau, A., Louis Creek.
 Genier, G., Louis Creek.
 McIves, Miss E., Lower Nicola.
 Glenell Trading Co., Lucerne Station.
 Seager, Frank J., Lucerne Station.
 Wilkinson, Harry, Lucerne Station.
 Shields, W. J. & Co., Lumby.
 Thulin Bros., Lund.
 Dallimore, Walter, Luxton.
 Heaslip, Miss F. C., Luxton.
 Clark, W. R. & Co., Lynn Creek.
 Cudmore, Edwin, Lynn Creek.
 Anthony, J. H., Lytton.
 Chong Wah, Lytton.
 McGillivray, Chas., Lytton.
 McIntosh & Baillie, Lytton.
 Rebagliati, A. G., Lytton.
 Rebagliati, Bernard, Lytton.
 Goodman Supply Co., McBride.
 McBride Trading Co., McBride.
 Phillips Hovt Lumber Co., McKav.
 Hudson's Bay Co. (Prince George P. O.), McLeod Lake.
 Hoskinson, John L., Malakwa.
 McGlone, John J., Malakwa.
 Mapes, George, Mapes.
 Butterworth, G., Mara.
 Nelson, W., Mara.
 Clugston & Barton, Marpole.
 Hopper Hardware Co., Marpole.
 Grant, Peter, Matsqui.
 Myhre & Gilbertson, Matsqui.

Hill, Dalton J., Mayne.
 Armstrong's Department Store, Merritt.
 Jackson, Arch., Merritt.
 Menzies, J. A., Ltd., Merritt.
 Merritt Cash Store, Merritt.
 Merritt Mercantile Co., Merritt.
 Hardie, Arthur D. & Co., Metchosin.
 Parker, F. A., Jr., Metlakahtla.
 Calder, P. & Co., Mill Bay.
 Noble, Watson D., Mill Bay.
 Chowen, R. E., Milner.
 Milne, Edward, Milne's Landing.
 Tomlinson, R. (Cedarvale P. O.), Minskinisht.
 Duff, D., Minstrel Island.
 Abbott & Abbott, Mission City.
 DesBrisay, M. & Co., Mission City.
 Monte Creek Trading Co., Monte Creek.
 Taylor, Adam, Monte Creek.
 Merryfield Bros., Mount Lehman.
 Birchard, A. L., Mount Olie.
 Woodward, A. E., Mount Olie.
 Shaw, Norman D., Mount Tolmie.
 Crosby, W. H. F., Moyie.
 Smith, R. A., Moyie.
 Porter, Philip, Murrayville.
 Myncester Mercantile Co., Myncester.
 Jordan, F. W. & Co., Nakusp.
 Nakusp Co-operative Society, Ltd., Nakusp.
 Nakusp Trading Co., Nakusp.
 Wagstaff & Vestrup, Nakusp.
 Bennett, Paul, Nanaimo.
 Hoggan, Wm., Nanaimo.
MOERTON, W. H., Nanaimo.
 Randall Bros., Nanaimo.
 Sampson's Store, Nanaimo.
 Spencer, David, Ltd., Nanaimo.
 Wagstaff, J. W., Nanaimo.
 Western Mercantile Co. Ltd., Nanaimo.
 Workmen's Co-operative Association, Nanaimo.
 Barrett, J. O., Nanoose Bay.
 Naramata Supply Co. Ltd., Naramata.
 Seigle, Jos. M., Natal.
 Workmen's Co-operative Society, Ltd., Natal.
 Lift, A. W., Needles.
NELSON HARDWARE CO. (see advt.), Nelson.
 Wood, Vallance Hardware Co. Ltd., Nelson.
 Angell Hardware Store, New Denver.
 Hoben, Thos. H., New Denver.
 Smith, J. B., New Denver.
 Trickett, Geo. H. & Son, New Denver.
 Greer & Co., Newgate.
 Larkworthy, W. J., New Hazelton.
 Richmond, Jas., New Hazelton.
 Williams, D. E., Newlands Station.
 Martin, Jas. A., New Massett.
 Taplin, John, Newton Station.
JAMES & McCLUGHAN (see advt.), Front and Sixth, New Westminster.
 Knight, M. J. & Co. Ltd., 771 Columbia, New Westminster.
TRAPP, T. J. & CO. LTD. (see advt.), Columbia, New Westminster.
 Howe, A. E. Co. Ltd., Nicola.
 Leonard, A. E., Nicola.
 Dawley, W. T., Nootka.
 Richardson, E. B. & Co., North Bend.
 Duggan, Mrs. M. L., Northfield.
 Buell, S. E., 128 Lonsdale, North Vancouver.
 Goldie, W. B., 50 Lonsdale, North Vancouver.
 Paine & McMillan, Ltd., 90 Lonsdale, North Vancouver.
 Reedman, John, Notch Hill.
 Smith, Wm. P. & Son, Notch Hill.
 Champion, L., Ocean Falls.
 Oliver, George, Oceanic.
 Gleed, J. A., Okanagan Centre.

THE BEST EQUIPPED PRINTING HOUSE IN B. C.

Evans & Hastings

PRINTING CO.
 578 Seymour Street
 VANCOUVER, B. C.

Phone Seymour 189

We have the most complete and up-to-date equipment in the city and are in a position to give you Service and Quality of the highest order. If you want your printing to accomplish results, send your next order to the house that produces "results."

Morgan Tailor

Ladies' and Men's

817 Granville Street

Near Robson, Vancouver, B. C.

Phone Seymour 633

Special Attention to Mail Orders

Importer of Fine Woolens

HARDWARE—(Continued)

Okanagan Trading Co., Okanagan Falls.
 Finlayson, Peter R., Okanagan Landing.
 Okanagan Mission Supply Co. Ltd., Okanagan Missions.
 Pritchard, John (Keremeos P. O.), Ollala.
 Cariboo Trading Co. Ltd., 150 Mile House.
 Tanfield, F. L., 150 Mile House.
 Crosina, Louis J., 153 Mile House.
 Anders, W. J., 187 Mile House.
 Moore, J. E. (150 Mile House P. O.), Onward Ranch.
 Henson, Geo. F., Ootsa Lake.
 Rimmer, Frank A., Oyama.
 McCubbin & Haydon, Pacific.
 Wilson, M. (via Naramata), Paradise Wharf.
 Doeble, Albert, Parksville.
 Soles, R. H., Parson.
 Ball, F. G. & Son, Parson's Bridge.
 Paulson, Thos. H., Paulson.
 Beloud, W. B., Pavilion.
 Carrigan, Peter, Pavilion.
 Clements, Jas., Peachland.
 Peachland General Store, Peachland.
 Kiltzes, W., Pemberton Meadows.
 Wellington, C., Pemberton Meadows.
 Corbett, R. S. W., Pender Island.
 Pentiction Department Store, Pentiction.
 Pentiction Hardware Co., Pentiction.
 Hamilton, Gordon, Perry Siding.
 Morrin-Thompson & Co., Phoenix.
 Frey, A. (via R. R. No. 1, Abbotsford), Pine Grove.
 Giddings, A. G., Pitt Meadows.
 Thornton, Margaret A., Pitt Meadows.
 Johnston, A. G., Poplar Creek.
 Alberni Hardware Co. Ltd., Port Alberni.
 DesBaux, Robert, Port Alberni.
 MacIntyre, A. D., Port Alberni.
 Waterhouse & Green, Port Alberni.
 Maxwell, D. E., Port Clements.
 Smith, J. F., Port Clements.
 Tingley, B. L., Port Clements.
 Coquitlam Hardware Co., Port Coquitlam.
 Cunningham, R. & Son, Port Essington.
 Fugimoto, T., Port Essington.
 Kameda, H., Port Essington.
 Kishmoto, Harry, Port Essington.
 Noel, Albert, Port Essington.
 Creech, Wm. (Ladner P. O.), Port Guichen.
 Dale, Jas. M., Port Hammond.
 Goodchap, Kate, Port Hammond.
 Matchett, E. T. & Co., Port Haney.
 Cadwallader, H., Port Hardy.
 Lyon, A. M. & Son, Port Hardy.
 Smith, J. W. & A. E., Port Hardy.
 Bennett, Thos., Port Harvey.
 Cowley, Chas., Port Kells.
 Gem Store, Port Mann.
 Morgan, John P., Port Mann.
 Oxford Bros., Port Moody.
 Bennett & Co., Port Moody.
 Johnston Bros., Port Moody.
 Ottley, M. R., Port Moody.
 Clark, Agnes L., Port Progress.
 Owens, Johnson, Pouce Coupe.
 Pouce Coupe Trading Co., Pouce Coupe.
 Tremblay, Hector Est., Pouce Coupe.
 Powell River Department Store, Powell River.
 Wiltshire & Laut, Powell River.
 Fort George Hardware Co., Prince George.
 Hartley, Geo. C., Prince George.
 Leith Bros., Prince George.
 Munro, Jas., Ltd., Prince George.
 Gratton, Wilfred, Prince Rupert.

Howe & McNulty, Prince Rupert.
 Kaien Hardware Co., Prince Rupert.
 Stork, Fred, Prince Rupert.
 Thompson Hardware Co., Ltd., Prince Rupert.
 Gibson, Samuel, Princeton.
 Howse, A. E. Co. Ltd., Princeton.
 Russel, P., Princeton.
 Thomas Bros., Princeton.
 Hutchinson, Mrs. M. E., Pritchard.
 Jones, Francis, Pritchard.
 Pritchard, W. P., Pritchard.
 Walton, Robert, Proctor.
 Jones Bros., Qualicum.
 MacLean, Malcolm G., Qualicum.
 Bunting, Ernest, Qualicum Beach.
 Quathiaski Canning Co., Ltd., Quathiaski Cove.
 Okre, O., Quatsino.
 Sherberg, O. A. & Son, Quatsino.
 Cochran, Donald, Queen Charlotte.
 Cowan Supply Co., Quesnel.
 Fraser, John A., Ltd., Quesnel.
 Hoy, C. D. & Co., Quesnel.
 Hudson's Bay Co., Quesnel.
 Marion, T., Quesnel.
 Wah Lee, Quesnel.
 Wah Sing, Quesnel.
 Williams, S. N. & Co., Quesnel.
 Yan War, Quesnel.
 Grider, Grant, Quesnel Forks.
 Guichen, Joseph A., Quilchena.
 McTaggart, Charles W., Raft River.
 Straits Lumber Co., Red Gap.
 Stuart, Peter G., Red Stone.
 Gregert, Charles, Retreat Cove.
 Bregolisse, B., Revelstoke.
 Columbia Hardware Co., Ltd., Revelstoke.
 Gallicano, Dominick, Revelstoke.
 Guilletto, James, Revelstoke.
 Hume, C. B. & Co., Ltd., Revelstoke.
 Lawrence Hardware Co., Revelstoke.
 Sturdy Hardware Co., Revelstoke.
 Young, Fred & Co., Revelstoke.
 Jones, Walter, Rexmount.
 Becher, F. M., Riske Creek.
 Stelly & Geiger, Riverside Inn.
 McArthur, J., Roberts Creek.
 Wickham, Wm. T., Robson.
 Big Store, Rock Creek.
 Rock Creek Trading Co., Rock Creek.
 Atkinson, Howard, Rolla.
 Teir, John, Rosebery.
 Archibald, M. R., Rosedale.
 Close, Peter, Rosedale.
 Hunter Bros., Ltd., Rossland.
 Pimlott, James W., Royal Oak.
 Crowe, Sidney C., Ruskin.
 Hardie, Benjamin, Rutland.
 Forrest, Alexander, St. Elmo.
 Bell, Robert B., Salmo.
 Burgess, James C., Salmo.
 Ross, Sydney M., Salmo.
 Salmo Trading Co., Ltd., Salmo.
 Thompson, James, Salmo.
 Glasgow, R. J., Salmon Arm.
 Heywood, A. J., Salmon Arm.
 McDiarmid, S. J., Salmon Arm.
 Reid & Robinson, Salmon Arm.
SAFE, LTD., Salmon Arm.
 Toombs, J. M., Salmon Arm.
 Tyler, Ford & Co., Salmon Arm.
 Bittancourt, E. J., Salt Spring Island.
 Edwards, R. P., Salt Spring Island.
 Black & Cameron, Sandon.
 McDonald, W. J., Sandon.
 Slocan Mercantile Co., Sandon.
 Parkin Bros., Sandwick.
 Ehlsen, Henry, San Josef Bay.
 Eden Bank Trading Co., Sardis.
 Langstaff, Allan & Co., Sardis.
 Yick Kee, Sardis.
 Savona Orchards, Savona.
 Wilson, Thomas & Co., Savona.
 Peterson, Theo., Sayward.
 Sacht, Hans Otto, Sayward.
 Sechtel Seaside Resort Co., Sechtel.

Durban, F. W., Seton Lake.
 Deloud, W. B., 17-Mile Post.
 Hinton, H. L., Sewall.
 Kingsley Bros., Shawnigan Lake.
 Darlington, Jas., Sheep Creek.
 Thomson, J. S., Sheep Creek.
 Skinner, J. J., Shushartie.
 Talbot, A. T., Shuswap.
 Finlayson, M. J. & Co., Sicamous.
 Bowcott, Mrs. Ida, Sidney.
 Critchley, Jas., Sidney.
 Holt, W. C., Sidney.
 Moore, W. A., Silverdale.
 Locasto, F., Silvertown.
 Slocan Mercantile Co., Silvertown.
 Wilson, Thos. H., Silvertown.
 Dunseith, W. J., Simoon Sound.
 Rogers, Thomas, Sirdar.
 Bailey's Coast Store, Skookumchuck.
 Blake, John W., Skookumchuck.
 Clough, William, Slocan.
 McNeilsh, Thomas & Co., Slocan.
 Chisholm, Alex., Smithers.
 Darlington, G. H. & Co., Smithers.
 Eby, Samuel, Smithers.
 Sargent, R. S., Smithers.
 Wilcocks, Charles L., Smithers.
 Cariboo Trading Co., Ltd., Soda Creek.
 Roberts, William J., Soda Creek.
 Sointula Co-operative Stores, Ltd., Sointula.
 Highstead, James, Somenos.
 Feray, Mrs. E., Sooke.
 Milnes, E., Sooke.
 Throup, Mrs. G., Sooke.
 Trenchard, C. C., Sooke.
 Syson, Frederick, Sorrento.
 Sturgeon, Albert, South Bulkley.
 Hoodie, Ltd., South Fort George.
 Leith Bros., South Fort George.
 Munro, Joseph, South Fort George.
 Edwards, R. P., South Salt Spring.
 Trage, A., South Salt Spring.
 Humphrey, O. W. & Co., South Slocan.
 Cresswell, R. H. (via Sardis), South Sumas.
 Tassini, Louis, South Wellington.
 Taylor, George, South Wellington.
 Taylor, J. L., South Wellington.
 Duncan Trading Co., South Westminster.
 Marshall-Kerr Bros., South Westminster.
 MacDonald, H. G. (via Armstrong), Spellemacheen.
 Cledes, Art., Spence's Bridge.
 Curnow, Mrs. T., Spence's Bridge.
 Devlin, Mike, Spence's Bridge.
 McIntosh & Baillie, Spence's Bridge.
 Reuter, E. A., Sperling Station.
 Long Lake Store, Springhouse.
 Richmond, J. H., Spuzzum.
 Galbraith, D., Squamish.
 Squamish Dept. Store, Squamish.
 Paterson, John, Stave Falls.
 Irino, K., Steveston.
 Walker's Emporium, Steveston.
 Yamashita, K., Steveston.
 Falconer, T. W., Stewart.
 Sparhawk, M. M., Stewart.
 Straiton, Thomas Bell, Straiton.
 Wade, J. A., Strathnavar.
 Sullivan, Jeremiah B., Sullivan Station.
 Elliott, A. B., Summerland.
 Summerland Supply Co., Ltd., Summerland.
 Oxenham, Jas., Surrey Centre.
 Thrapp Hub Store, Swift Creek.
 Granite Trading Association, Ltd., Tappen.
 Mobley, A. L. & Co., Tappen.
 Callbreath, J. Frank, Telegraph Creek.
 Hyland, Jno. Est., Telegraph Creek.
 Broughton & McNeil, Telkwa.
 Sargent, R. S., Telkwa.

Schorn, Louis, Telkwa.
 Skeena River Mer. Association, Terrace.
 Sparks Bros., Terrace.
 Legge-Willis, Arthur, Thetis.
 Murhart, G. H. (via Sardon), Three Forks.
 Abrossinoff Bros. & Co., Thrums.
 Forrest, J. M., Thurlow.
 McDonald, Peter, Thurlow.
 Turney, Chas., Tl-El.
 Emery G., C., Toba Inlet.
 Simon, Geo. D., Tofino.
 Walker, Wm. J., Topaz Harbour.
 Frizell, John C., Tow Hill.
 Co-operative Italian Association, Trail.
 Lauriente, Camillo, Trail.
 Mellard, W. R., Trail.
 Wagstaff & Vestrup, Trail.
 Wilmes, E. J., Trail.
 Wilmes, Nicholas, Trail.
 Schubert, James A., Tulameen.
 Crawford, J. W., Turgoose.
 McDonald, Colin F. (via Ashcroft), 12-Mile House.
 Morley, Walter, Tzouhalem.
 Janson, August, Ucluelet.
 Lee, Edwin, Ucluelet.
 Dale & Partridge, Union Bay.
 Fraser & Horne, Union Bay.
 Olsen & Mawberg, Upper Squamish.
 Bethurem, J. Lee, Usk.
 Deighton, A. G., Van Anda.
 Kirkness Bros., Van Anda.
 Akimyma, T., 364 Powell, Vancouver.
 Brown, Gordon Co., Ltd., 2021 Granville, Vancouver.
 Brown, R. L. Hardware Co., 550 Main, Vancouver.
 Brown, S. A., 1714 Commercial, Vancouver.
 Canada Pride Range Co., 518 Main, Vancouver.
 Collingwood Hardware Co., 395 Joyce, Vancouver.
 Cosman, W., 809 Homer, Vancouver.
 Cunningham's Limited, 1012 Granville, Vancouver.
 Dinnick, A. D., 1407 Commercial, Vancouver.
 Dumond, Mark, 1048 Main, Vancouver.
 Fairview Hardware, 2437 Granville, Vancouver.
FLETT, J. A. LTD. (see advt.), 239 Hastings West, Vancouver.
 Forbes & Van Horne, Ltd., 538 Hastings West, Vancouver.
 Fraser Hardware Co., 1043 Granville, Vancouver.
 Gunn, J. G., 561 Broadway West, Vancouver.
 Gunning, S., 5677 Victoria, Vancouver.
 Hamilton, F. N., 1618 Commercial, Vancouver.
 Hamilton, Geo. W., 6215 Fraser, Vancouver.
 Hudson's Bay Co., Granville and Georgia, Vancouver.
 Johnston & Salsbury, 132 Hastings West, Vancouver.
 Kidd & Co., 3824 Hastings East, Vancouver.
 Kitsilano Hardware Co., 2278 Fourth West, Vancouver.
 Kydd Bros., 114 Hastings West, Vancouver.
 Lewis & Sills, Ltd., 265 Hastings East, Vancouver.
 Manitoba Hardware Co., 1714 Commercial, Vancouver.
MARTIN, FINLAYSON & MATHER, LTD., 45 Hastings West, Vancouver.
 Owen & McCallum Hardware, Ltd., 2337 Main, Vancouver.

572 Granville Street

Vancouver

Loose-leaf Forms and Blank Books in all Sizes and Bindings

Western Speciality Ltd.

Office Supplies

TO OUT-OF-TOWN CUSTOMERS: All mail orders returned within 24 hours. Mark plainly the nature of work required. Send post office order for estimated amount; if too much, we will return balance. We prepay return mailing charges on all work over \$1.00.

Smith's Button Works

Columbia Ave.

653 Granville St. 1210 Broad St.

NEW WESTMINSTER

VICTORIA

VANCOUVER

HARDWARE—(Continued)

Ralph, Morris & Ella, Ltd., 460 Hastings East, Vancouver.
 Reynolds & Co., 170 Cordova East, Vancouver.
 Robinson & Hoag, 4124 Main, Vancouver.
 Sam Wo, 7 Canton Alley, Vancouver.
 Sekine, T., 230 Powell, Vancouver.
 Simpson (J.) Hardware Co., 3438 Commercial, Vancouver.
 Sloan Bros., 4497 Main, Vancouver.
SPENCER, DAVID, LTD., 507 Hastings West, Vancouver.
 Stearman, W. C., 613 Granville, Vancouver.
 Terminal Salvage Co., 27 Hastings West, Vancouver.
 Tisdall's Limited, 618 Hastings West, Vancouver.
 Vancouver Hardware Co., 819 Granville, Vancouver.
 Watson, David, 6424 Fraser, Vancouver.
WOOD, VALLANCE & LEGGAT, LTD. (see advt.), 10-12 Cordova West, Vancouver.
WOODWARD DEPT. STORES, LTD. (see advt.), 101 Hastings West, Yuen Sang Tai Co., 504 Main, Vancouver.
 Burger, E. M., Vanderhoof.
 Johnston, James M., Vanderhoof.
 McCorkell, Robt., Vanderhoof.
 St. Louis, Jerry, Vanderhoof.
 Gardiner, Herbert J., Van Winkle.
 Williams, James F., Van Winkle.
 Moilliet Bros. & Finley, Vavenby.
 Grant, Mrs Herbert, Vedder Crossing.
 Hudson's Bay Co., Vernon.
 Kwong Hing Lung, Vernon.
 Mekaw, W. R., Ltd., Vernon.
 Vernon Hardware Co. Ltd., Vernon.
 Angus, M., 1253 Esquimalt, Victoria.
 B. C. Hardware & Paint Co. Ltd., 717 Fort, Victoria.
 Bishop Hardware, 1524 Pandora, Victoria.
 Brown, R. A. & Co., 1302 Douglas, Victoria.
 Drake Hardware Co. Ltd., 1418 Douglas, Victoria.
 Fernwood Hardware Co., 2007 Fernwood, Victoria.
 Halliday, G. & Sons, Ltd., 743 Yates, Victoria.
 Hickman Tye Hardware Co. Ltd., 542 Yates, Victoria.
 Knappett Bros., 424 Craigflower, Victoria.
 Mason, S. H. J., 1011 Hillside, Victoria.
 North End Fair, 3291 Douglas, Victoria.
 Oak Bay Hardware, 2213 Oak Bay Avenue, Victoria.
 People's Cash Hardware, 611 Fort, Victoria.
 Powell, Geo. & Sons, 1411 Government, Victoria.
 Spratt, Newell M., 891 Esquimalt, Victoria.
 Victoria Hardware Co., 639 Johnson, Victoria.
WATSON & MCGREGOR, 647 Johnson, Victoria.
 Ross-Saskatoon Lumber Co. Ltd., Waldo.
 Waldo Mercantile Lumber Co. Ltd., Waldo.
 Walhachin Stores, Walhachin.
 Adie, Andrew M., Waneta.
 Galbraith, Alfred C., Waneta.
 Crow's Nest Pass Lumber Co. Ltd., Wardner.
 Holmes, Ole, Wardner.
 Leiser, Simon & Co. Ltd., Wellington.
 Last, C. I., Westbank.
 Demazes, R., Westbridge.

Devitt, B. W., Westholme.
 Elliott, A. B., West Summerland.
 Summerland Supply Co. Ltd., West Summerland.
 Thomson, Nicholas, Whaletown.
 Chamberlayne, C. P., White Rock.
 Davey, W. W., White Rock.
 Philp, Fred C., White Rock.
 Graham, Andrew, Whonnock.
 Marsden, J., William's Siding.
 Bayley, Dennis H., Willow Point.
 Pitts, J. C., Windermere.
 Chase, Elias Henry, Winlaw.
 Bentley, Herbert, Wyatt Bay.
 Butterfield, E., Wynndel.
 McCartney, Mrs. Sarah Jane, Yahk.
 McLeod & Harrison, Yahk.
 Creighton, David J., Yale.
 Knox, Joseph, Yarrow.
 Spink, Thomas, Yingling.
 Grobe, David E., Ymir.
 Mitchell, Robert, Zintcon.

HARDWARE SPECIALTIES

BROWN, FRASER & CO. LTD. (see advt.), 1150 Homer, Vancouver.
 Hardware Specialties, Ltd., 407, 318 Homer, Vancouver.
 McMillan, E., 318 Homer, Vancouver.
MCPHERSON & TEETZEL, 1290 Homer, Vancouver.
 Smith, W. W., 1537 Kingsway, Vancouver.
 Thompson, Chas. S. & Sons, 1150 Hamilton, Vancouver.
 Northwest Supplies, Ltd., 513 Sayward Building, Victoria.

HARDWARE—WHOLESALE

PARKS, F. & CO. (see advt.), Cranbrook.
CUNNINGHAM HARDWARE CO., 751 Columbia, New Westminster.
TRAPP, T. J. & CO. (see advt.), New Westminster.
MCLENNAN, McFEELY & CO., LTD., 99 Cordova East, Vancouver.
MARTIN, FINLAYSON & MATHER, LTD., 45 Hastings West, Vancouver.
 Murray, F. R. Co. Ltd., 365 Water, Vancouver.
PROB, E. G. & CO. LTD., 536, 470 Granville, Vancouver.
 Seattle Hardware Co., 318 Homer, Vancouver.
TAYLOR-FORBES CO. LTD., 1070 Homer, Vancouver.
 Thompson, C. S. & Sons, 1150 Hamilton, Vancouver.
WOOD, VALLANCE & LEGGAT, LTD. (see advt.), 573 Carrall, Vancouver.
 Fraser, Walter S. & Co. Ltd., Wharf and Bastion, Victoria.
PROB, E. G. & CO. LTD. (see advt.), Government and Johnson, Victoria.

HARDWOOD FLOORING

B. C. HARDWOOD FLOOR CO. LTD.
 2635 Granville, Vancouver.

HARDWOOD—LUMBER

(See Lumber—Hardwood)

HARNES MAKERS AND DEALERS

(See also Saddles and Saddlery)

Christian, C. L., Armstrong.
 Kemprud, Christian, Athalmer.
 Withner, John, Chase.
 Whittaker & Co., Chilliwack.
 Kreves, Saul, Cloverdale.
 Williard, W., Courtenay.
 Cranbrook Saddlery Co. Ltd., Cranbrook.
 Willard, W., Cumberland.
 Hattie, D. R., Duncan.
 Scott, W. H., Enderby.

Frchette, Grand Forks.
 Kamloops Harness Co., Kamloops.
 Wilcox-Hall Co. Ltd., Kamloops.
 Glenn & Sons, Kelowna.
 Taylor, Vernon, Ladner.
 McIntyre, J. H., Lumby.
 Leckie, T., Marpole.
 Kemprud, Gilbrand, Matsqui.
 Barwick, N. J. & Co., Merritt.
 Knight, A. J., Mission City.
 Lawrence, Jas., Mission City.
 Bryant, C. F., Nanaimo.
 Ludwig, J. L., Nelson.
 Moore, A. E., Penticton.
 Duncan, J. E., Port Alberni.
 Mertz, H. L., Port Alberni.
 Dale, Robert, Princeton.
 Prosser, C. V., Princeton.
 Gottleich, Edward, Quilchena.
 Almstrom, I. E., Rossland.
 Greenaway, Wm. R., Salmon Arm.
 Slooman, James S., Sandon.
 Irwin, James, Sardis.
 Angus, John, 230 Broadway West, Vancouver.
 Quick, Charles, 1549 Powell East, Vancouver.
 City Harness Shop, 211 Georgia, Vancouver.
 Fairview Harness Shop, 2236 Granville, Vancouver.
 Keeler, J. L., 971 Main, Vancouver.
 Story & Campbell, 518 Beatty, Vancouver.
 Ingham, John, Vanderhoof.
 Bradwin, W. E., Vernon.
 Okanagan Saddlery Co., Vernon.
 B. C. Saddlery Co. Ltd., 566 Yates, Victoria.
 Duncan, Wm., 1322 Douglas, Victoria.
 Morris, T. & Sons, 1320 Government, Victoria.
 Beer, A. J., West Summerland.
 Ritchie, J. S., West Summerland.

HATS AND CAPS

(See Men's Furnishings)

HATS AND CAPS—WHOLESALE

DAVEY, H. PERCY, 3, 311 Hastings West, Vancouver.
 Paris Hat Co., 307 Cordova West, Vancouver.
 Peck, John W. & Co. Ltd., 337 Water, Vancouver.
 Sellers & Davis, 344 Abbott, Vancouver.
 Victoria Hat Factory, 1104 Broad, Victoria.
 Wilcox & Bowden, 625 Yates, Victoria.

HAT CLEANERS AND MAKERS

Borget, A. W., 536 Hastings West, Vancouver.
 Chicago Hat Works, 5, 619 Granville, Vancouver.
 Hanaka, K., 538 Pender West, Vancouver.
 New Troy Hat Cleaners, 148½ Hastings East, Vancouver.
 Orfur, Harry, 112 Hastings West, Vancouver.
 Sameskina, N., 234 Broadway East, Vancouver.
 Sellers & Davis, 344 Abbott, Vancouver.
 Stett Hat Works, 977 Granville, Vancouver.
 Stevenson, P., 954½ Granville, Vancouver.

HAY AND GRAIN DEALERS AND EXPORTERS

(See also Flour and Feed)

Armstrong Growers' Association, Armstrong.
 McNair, Wm., Armstrong.

Manning, Ira R. Ltd., Cranbrook.
 Brackman-Ker Milling Co. Ltd., Courtenay.
 Royal Standard Grain Products Agency, Courtenay.
 United Grain Growers (B. C.) Ltd., Courtenay.
 Enderby Growers' Association, Enderby.
 Dobson & Wallingham, Fernie.
 Bates, Thos., Keating.
 Kelowna Growers' Exchange, Kelowna.
 Occidental Fruit Co Ltd., Kelowna.
 Postlewaite, J., Milner.
 Fisher, Geo., Natal.
 Brackman-Ker Milling Co. Ltd., Nelson.
 Citizens Co-operative Association, Ltd., Nelson.
 Horswill, A. S. & Co., Nelson.
 Taylor Milling & Elevator Co., Nelson.
UNITED GRAIN GROWERS (B. C.) LTD., 671 Front, New Westminster
 United Farmers, Limited, Port Haney
 Austin Grain & Produce Com. Co., Prince George.
 Blair, W., Prince George.
 Hutchinson, W., Prince George.
 Porter Hay & Grain Co. Ltd., Prince George.
 Alberta Pacific Grain Co. Ltd., 738 Granville, Vancouver.
 Balfour-Guthrie & Co., 739 Hastings West, Vancouver.
 Brackman-Ker Milling Co. Ltd., Carrall, Vancouver.
 Buckerfield & Co., 144 Alexander, Vancouver.
 Cavers, Robert & Co., 308, 525 Seymour, Vancouver.
 Coles, C. P. & Co., 402 Pender West, Vancouver.
 Fox, Oscar, 511, 207 Hastings West, Vancouver.
 Gray, G. H., 374 Joyce, Vancouver.
 Hall, W. T., 4285 Main, Vancouver.
 Hudson, Harvey, Ltd., 403 Pender West, Vancouver.
 Kwong, Wing Sang, 822 Main, Vancouver.
 Lake of the Woods Milling Co., 1300 Richards, Vancouver
 Lucy, C. J., 1389 Commercial, Vancouver.
 McNeeley, C. J. & Co., 1107, 207 Hastings West, Vancouver.
 Miller, Hugh, 30, Twenty-fifth East, Vancouver.
 Parnell, E. G., 567 Hamilton, Vancouver.
 Thompson Feed Co., 143 Cordova East, Vancouver.
 Vancouver Milling & Grain Co., 2368 Smythe, Vancouver.
 Vernon Feed Co., 255 Broadway East, and 6315 Fraser, Vancouver
 Wilbee, A. F. & Co., Forty-seventh and Fraser, Vancouver.
 Wong, Pul Ying, 241 Keefer, Vancouver.
 Vernon Growers, Ltd., Vernon.
BALFOUR, GUTHRIE & Co. (see advt.), Belmont House, Victoria.
 Brackman-Ker Milling Co., 1420 Broad, Victoria.
 Grain Growers' Agency, Ltd., Broad and Pandora, Victoria.
 Idens, J. & Son, foot Fort, Victoria.
 Lake of the Woods Milling Co., 1614 Store, Victoria.
 Prairie Grain Co., 1704 Douglas, Victoria.
 Scott & Peden, 1601 Store, Victoria.
 Sylvester Feed Co., 709 Yates, Victoria.
UNITED GRAIN GROWERS (B. C.) LTD., 626 Pandora, Victoria.

S T U S E S

Business
College
Limited

Business
Shorthand
Typewriting
Clerical
Secretarial
Combined
Beginners
and Higher
Accountancy
Courses

MAIN & 10th
VANCOUVER

BROWN BROS. & CO. LTD. FLORISTS

Cut Flowers

Wedding
Bouquets

Funeral
Designs

SEEDS

BULBS

POT PLANTS

NURSERY
STOCK

Fruit and
Ornamental
Trees and
Shrubs

Catalogue
Free

Address

Mail Orders to

48 HASTINGS
ST. EAST
VANCOUVER, B.C.

HAY AND GRAIN DEALERS AND EXPORTERS—(Continued)

Vancouver Milling & Grain Co.,
Outer Wharf, Victoria.
Victoria Feed Co., 1901 Government,
Victoria.
Steuart Fruit Co., West Summerland.

HEATING AND HEATING APPARATUS

(See also Plumbing and Heating)
Morrison, J. A. & Co., Kelowna.
JAMES & McCLUGHAN (see advt.),
Front and Sixth, New Westminster
SMITH & MALLETT, 259 Third,
Prince Rupert.
B. C. Electric Railway Co. Ltd. (see
advt.), 425 Carrall, Vancouver.
Brown, W. A. (see advt.), 239 Hast-
ings East, Vancouver.
Canadian Fairbanks-Morse Co., Ltd.,
Robson and Beatty, Vancouver.
Champion & White, 1083 Main, Van-
couver.
Earl, W. B., 2100 Eleventh, Van-
couver.

GURNEY FOUNDRY CO. LTD. (see
advt.), 566 Beatty, Vancouver.

**HODGSON PLUMBING & HEATING
CO. LTD.** (see advt.), 1174 Bur-
rard, Vancouver.

LEEK & CO., 1090 Homer, Vancouver
McDonald & Perry, 633 Smythe, Van-
couver.

Miller & Crawford, 2008 Fourth West,
Vancouver.

Murray Bros., Ltd., 137 Powell, Van-
couver.

Orr Brothers, 1228 Granville, Van-
couver.

Pease Foundry Co., Ltd., 1136 Ho-
mer, Vancouver.

Percival, T. H., 2025 Yew, Vancouver

Royal Stove Repair Works, 1114
Granville, Vancouver.

Smith Plumbing & Heating Co., 738
Broadway East, Vancouver.

Tacey, J. R. & Son, 1160 Seymour,
Vancouver.

VANCOUVER GAS CO., 425 Carrall,
Vancouver.

Nichols, W. J., Vernon.
Canadian Fairbanks-Morse Co., Ltd.,
110 Johnson, Victoria.

Colbert Plumbing & Heating Co.,
Ltd., 745 Broughton, Victoria.

Hecla Heating Co., 918 Bay, Victoria.

HEMSTITCHING

McKinley, Mrs. C. H., 2085 Yew, Van-
couver.

Vance, Miss B., 2412 Main, Van-
couver.

SMITH'S BUTTON WORKS (see side
lines), Columbia, New Westmin-
ster; 653 Granville, Vancouver;
and 1210 Broad, Victoria.

HIDES, FURS AND WOOL

(See also Furs—Raw)
Canadian Hide, Fur & Metal Co.,
Chilliwack.
Commercial Hide, Fur & Junk Co.,
Nelson.

Morgan, J. P., Nelson.

BISSINGER & CO., 355 Dufferin
West, Vancouver.

JACOBSON-GOLDBERG CO., 114
Water, Vancouver.

KERR (ALBERT) CO., LTD., 43
Alexander, Vancouver.

McMullen Fur & Hide Co., 43 Alexan-
der, Vancouver.

Bissinger & Co., Bridge and Bay,
Victoria.

HOISTING MACHINERY

(See Machinery—Hoisting)

HOLLOW WIRE GASOLINE LIGHTING SYSTEMS

MOORE, R. M. & CO., LTD. (see side
lines), 916 Pender West, Van-
couver.

HONEY PACKERS

Kelly Confection Co., Ltd., 1106 Main-
land, Vancouver.

HOOP MANUFACTURERS

Morrison Steel & Iron Co., Ltd., 831
Powell, Vancouver.

HOPS

B. C. Hop Co., Ltd., Agassiz.
B. C. Hop Co., Ltd., Sardis.

HORSE BREEDERS

(For lists including various breeds,
apply Wrigley Directories, Ltd.,
Vancouver.)

HORSE DEALERS

Atkinson, E., 973 Main, Vancouver.
Baker, H., rear 221 Union, Vancouver.
Monro, R. P., 263 Seventh East, Van-
couver.
Waller, H. E., 269 Prior, Vancouver.

HORSESHOERS

(See Blacksmiths)

HOSPITALS AND HOMES

Abbotsford Nursing Home, Abbots-
ford.

Chilcooten General Hospital, Alexis
Creek.

General Hospital, Anyox.

Armstrong Nursing Home, Arm-
strong.

Ashcroft General Hospital, Ashcroft.
St. Andrew's, Atlin.

Balfour Military Sanatorium, Bal-
four.

Royal Cariboo Hospital, Barkerville.
Bella Bella-Rivers Inlet Hospital,
Bella Bella.

Bella Coola Hospital, Bella Coola.
Campbell River Hospital, Campbell
River.

Chase Hospital, Chase.
General Hospital, Chemainus.

Chilliwack Hospital, Chilliwack.
St. Joseph's Hospital, Comox.

Corbin Hospital, Corbin.
Cranbrook Cottage Hospital, Cran-
brook.

St. Eugene Hospital, Cranbrook.
General Hospital, Cumberland.

King's Daughters Hospital, Duncan.
Ferne Hospital, Fernie.

Lady Minto Gulf Islands Hospital,
Ganges.

General Hospital, Golden.
Grand Forks Hospital, Grand Forks.

Sacred Heart Hospital, Greenwood.
Hazelton Hospital, Hazelton.

General Hospital, Hedley.
Windermere Hospital, Invermere.

Sunnyside Sanatorium, Kamloops.
Victoria Hospital, Kaslo.

Kelowna Hospital, Kelowna.
General Hospital, Ladysmith.

Lillooet District Hospital, Lillooet.
St. Bartholomew's, Lytton.

Maternity Hospital, McKay.
Nicola Valley General Hospital, Mer-
ritt.

Crow's Nest Pass Coal Co., Michel.
Nakusp Hospital, Nakusp.

General Hospital, Nanaimo.
Home Private Hospital, Nelson.

Kootenay Lake General Hospital,
Nelson.

Slocan Hospital, New Denver.

St. Mary's Hospital, New Westminster.
 Royal Columbian Hospital, New Westminster.
 North Vancouver Hospital, North Vancouver.
 Ocean Falls Hospital, Ocean Falls.
 Pentiction Hospital, Pentiction.
 Phoenix General Hospital, Phoenix.
 Port Alberni Hospital, Port Alberni
 Port Essington Hospital, Port Essington.
 Port Simpson Hospital, Port Simpson.
 Prince George Hospital, Prince George.
 General Hospital, Prince Rupert.
 General Hospital, Princeton.
 Qualicum Military Hospital, Qualicum Beach.
 Quesnel Hospital, Quesnel.
 Queen Victoria Hospital, Revelstoke.
 St. Michael's, Rock Bay.
 Mater Misericordiae Hospital, Rossland.
 General Hospital, Salmon Arm.
 Summerland Hospital, Summerland.
 Miner's Union Hospital, Sandon.
 Trail Hospital, Trail.
 King Edward Sanatorium, Tranquille.
 Columbia Hospital, Van Anda.
 Alexandra Orphanage, 1726 Seventh West, Vancouver.
 Backett Sanatorium (see advt.), 1301 Georgia West, Vancouver.
 Bute St. Hospital, 786 Bute, Vancouver.
 Central Mission, 2144 Pender East, Vancouver.
 Children's Home, 2613 Wall, Vancouver.
 Chinese Hospital, 108 Pender East, Vancouver.
 Dominion Hospital Co., 615 Hastings West, Vancouver.
 Grandview Hospital, 1090 Victoria, Vancouver.
 Infants' Hospital, 1154 Haro, Vancouver.
 Old People's Home, Union and Boundary, Vancouver.
ROTARY INSTITUTE FOR CHEST DISEASES (see advt.), corner Pender and Beatty, Vancouver
 Roycroft, Miss M. T., 1036 Haro, Vancouver.
 St. Luke's Home, 309 Cordova East, Vancouver.
ST. PAUL'S HOSPITAL (see advt.), 1081 Burrard, Vancouver.
 Tomley Maternity Hospital, 129 Twenty-second West, Vancouver.
 Turner Institute Settlement Home, 622 Pender East, Vancouver.
 Vancouver General Hospital, Tenth and Heather, Vancouver.
 West End Hospital, 1447 Barclay, Vancouver.
 Williamson Private Nursing Home, 1671 Haro, Vancouver.
 Jubilee Hospital, Vernon.
 Irving House Hospital, Menzies, Victoria.
 Isolation Hospital, Fort, Victoria.
 Royal Jubilee Hospital, Richmond, Victoria.
 Military Convalescent Hospital, Esquimalt, Victoria.
 Victoria Private Hospital, 1114 Rockland, Victoria.
 Ymir General Hospital, Ymir.

HOSPITAL SUPPLIES—WHOLE-SALE

Reid Bros. of Canada, Ltd., 700, 325 Howe, Vancouver.
 Stevens B. C. Co. Ltd., 748 Richards, Vancouver.

HOTELS

Abbotsford Hotel, Abbotsford.
 Inkman, Charles, Agassiz.
 Breeze, Arthur, Ainsworth.
 King, S. A., Ainsworth.
 Olson, C. F., Ainsworth.
 Hotel Alberni, Alberni.
 Ewendsen, Olaf, Alice Arm.
 Rainbow Lodge, Alta Lake.
 Granby Hotel, Anyox.
 Armstrong Hotel, Armstrong.
 Okanagan Hotel, Armstrong.
 Chapman & Smith, Arrowhead.
 Union Hotel, Arrowhead.
 Ashcroft Hotel, Ashcroft.
 Coronation Hotel, Athalmer.
 Kootenay Hotel, Atlin.
 Barriere Hotel, Barriere.
 Hamilton, Gavin C., Beaver Lake.
 Bella Coola Hotel, Bella Coola.
 Bennett Hotel, Bennett.
 Hotel Bevan, Bevan.
 Glover, G., Birch Island.
 Black Pool Hotel, Black Pool.
 Harrington Bros., Boston Bar.
 Bowen Island Hotel, Bowen Island.
 Johns, Wm., Bridesville.
 Stitch, M. O., Burns Lake.
 Poddbielenick, Stev., Burton.
 Cameron Lake Chalet, Cameron Lake.
 Willows Hotel, Campbell River.
 Canyon View Hotel, Capilano.
 Capilano Hotel, Capilano.
 Barrett, G., Carmi.
 Pertois, Julius A., Cascade.
 Castlegar Hotel, Castlegar.
 Hallorhan, J., Cedar.
 Underwood Hotel, Chase.
 James, Wilfred (via Brackendale), Cheakamus.
 Horseshoe Bay Hotel, Chemainus.
LEWISVILLE HOTEL, Chemainus.
EMPRESS HOTEL (see advt.), Chilliwack.
 Royal Hotel, Chilliwack.
 Beach, Wm. H., Christina Lake.
 Clayoquot Hotel, Clayoquot.
 Columbia Hotel, Cloverdale.
 Coalmont Hotel, Coalmont.
 Hagen, W. J., Cobble Hill.
 Boyd, John Est., Cottonwood.
RIVERSIDE HOTEL (see advt.), Courtenay.
 Buena Vista Hotel, Cowichan Bay.
 Cowichan Lake Hotel, Cowichan Lake.
 Riverside Hotel, Cowichan Lake.
 Central Hotel, Cowichan Station.
 Canadian Hotel, Cranbrook.
 Cosmopolitan Hotel, Cranbrook.
 Cranbrook Hotel, Cranbrook.
 Crosskey's Hotel, Cranbrook.
 Imperial Hotel, Cranbrook.
 Queen's Hotel, Cranbrook.
 Wentworth Hotel, Cranbrook.
 Fournier, A., Crawford Bay.
 Burden & Watson, Crawford Bay.
 Hotel Crescent, Crescent.
 Creston Hotel, Creston.
 Crofton-Pearce, Crofton.
 Summit, Crow's Nest.
 Anderson Lake Camp Hotel, Cumberland.
CUMBERLAND HOTEL, Cumberland.
 King George Hotel, Cumberland.
 Union Hotel, Cumberland.
 Vendome Hotel, Cumberland.
 Waverley Hotel, Cumberland.
 Garibaldi Lodge, Daisy Lake.
 Anderson Lake Camp, D'Arcy.
 Thompson, Eli, D'Arcy.
 Pine Tree Hotel, Discovery.
 Dog Creek Hotel, Dog Creek.
 Quamichan Hotel, Duncan.
 McMartin, J. A., Eholt.
 Draney & Stoddard (via Clinton), 83-Mile House.

DOMINION
PHOTO CO.

Commercial Photographers
 INTERIORS, EXTERIORS
 CATALOGUE WORK

VANCOUVER, B. C.

CONSTRUCTION IN PROGRESS
 INDUSTRIAL DISPLAYS

**Universal
Multi-
graphing
Co.**

Advertising
By Mail

**M L
A I L I N G S**

**Trade Lists
Professional
Lists**

Grocers

Dry Goods

General Stores

Hotels

Farmers

Fruit Growers

Canners and

Packers

Mining

Logging

Lumbering

Fishing

Lists

Multigraphing

Addressing

Mailing

Phone

SEY. 6445

313-314

Metropolitan

Building

Vancouver, B.C.

HOTELS—(Continued)

Kerr, W. J., Elko.

Nielson, N., Elko.

Thompson, James, Elko.

EMERALD LAKE CHALET (via
Field), Emerald.

Gayer & Connelly, Endako.

King Edward Hotel, Enderby.

Hall, Walter, Erickson.

Haglund, Olaf, Erie.

Esquimalt Hotel, Esquimalt.

Rainbow Hotel, Esquimalt.

Golden Gate Hotel, Fairview.

Balmoral Hotel, Ferguson.

Cameron, P., Ferguson.

Edward, Walter, Ferguson.

Canadian Hotel, Fernie.

Fernie Hotel, Fernie.

King Edward Hotel, Fernie.

King's Hotel, Fernie.

Northern Hotel, Fernie.

Queen's Hotel, Fernie.

Roma Hotel, Fernie.

Royal Hotel, Fernie.

Waldorf Hotel, Fernie.

Monarch Hotel, Field.

Mt. Stephen Hotel, Field.

Harvey & Boyd, 59-Mile House.

Imperial Hotel, Fort Steele.

Windsor Hotel, Fort Steele.

Harbour House, Ganges.

Gerrard Hotel, Gerrard.

Parisian, John, Gerrard.

Glacier House, Glacier.

COLUMBIA HOTEL, Golden.

Kootenay Hotel, Golden.

Queen's Hotel, Golden.

Russell House, Golden.

Miners' Hotel, Gold Hill.

Ulwin, John (via Lardo), Gold Hill.

Goldstream Hotel, Goldstream.

Grand Forks Hotel, Grand Forks.

Province Hotel, Grand Forks.

Russell House, Grand Forks.

WINNIPEG HOUSE, Grand Forks.

Yale Hotel, Grand Forks.

Adelphi Hotel (via Adelphi), Grande
Prairie.

Ark, The (via Alberni), Great Cen-
tral Lake.

Imperial Hotel, Greenwood.

Pacific Hotel, Greenwood.

WINDSOR HOTEL, Greenwood.

Halcyon Hot Springs, Halcyon Hot
Springs.

Fisher, James, Hall.

Meiss, Alexander, Harper's Camp.

ST. ALICE HOTEL, Harrison Hot
Springs.

Hazelton Hotel, Hazelton.

Omineca Hotel, Hazelton.

Grand Union Hotel, Hedley.

Great Northern Hotel, Hedley.

Heriot Hotel, Heriot Bay.

EMPRESS HOTEL (see advt.), Hope.

Hosmer Hotel, Hosmer.

Pacific Hotel, Hosmer.

Houston Hotel, Houston.

Invermere Hotel, Invermere.

Gonsalves & Dames, Irvine's Landing

Jaffray Hotel, Jaffray.

Coldwell, Robert, Jesmond.

Colonial Hotel, Kamloops.

Dominion Hotel, Kamloops.

GRAND PACIFIC HOTEL, Kam-
loops.

LELAND HOTEL, Kamloops.

Patricia Hotel, Kamloops.

Kaslo Hotel, Kaslo.

King George Hotel, Kaslo.

Nelson House, Kaslo.

Lake View Hotel, Kelowna.

PALACE HOTEL (see advt.), Kel-
owna.

Keremeos Hotel, Keremeos.

North Star Hotel, Kimberley.

Sawyer, Herbert L., Kingsgate.

Kitchener Hotel, Kitchener.

Koksilah Hotel, Koksilah.

McKinlay, A. J., Lac la Hache.

Ogden, Isaac, Lac la Hache.

Delta Hotel, Ladner.

Guichon Hotel, Ladner.

Ladner Hotel, Ladner.

ABBOTSFORD HOTEL, Ladysmith.

Bay View Hotel, Ladysmith.

Cecil Hotel, Ladysmith.

Europe Hotel, Ladysmith.

Frank Hotel, Ladysmith.

GIOVANDO, J. D., Ladysmith.

NEW WESTERN, Ladysmith.

Travellers' Hotel, Ladysmith.

Lakelse Hotel, Lakelse.

Commercial Hotel, Lardo.

Craig Lodge, Lillooet.

Excelsior Hotel, Lillooet.

VICTORIA HOTEL (see advt.), Lil-
looet.

Crumpp's Hotel, Little Qualicum.

Morgan, William, Lockeport.

Martin, Mrs. A. S., Loos.

Genier, Gilbert, Louis Creek.

Lumby Hotel, Lumby.

Malespina Hotel, Lund.

Lynch Creek Hotel (via Grand
Forks), Lynch Creek.

Ah Hing Hotel, Lytton.

Globe Hotel, Lytton.

McGillivray, Chas., Lytton.

Fraser Hotel, McBride.

McDonald, Mrs. R. (via Ashcroft),
McDonald's.

Eburne Hotel, Marpole.

Point Grey Hotel, Marpole.

Handley, Paul, Marysville.

Davis, R. O., Massett.

Hudson, Wm., Massett.

Matsqui Hotel, Matsqui.

Coldwater Hotel, Merritt.

Michel Hotel, Michel.

Crowell's Hotel, Midway.

Spokane Hotel, Midway.

Barbour, Charles, Milne's Landing.

Barton, Wm., Minstrel Island.

Bellevue Hotel, Mission City.

Matsqui Hotel, Mission City.

Monte Creek Hotel, Monte Creek.

Scalzar, Basil, Morrissey.

Watson, Jack (via Greenwood),
Mother Lode Mine.

Latremouille, J. H., Mount Olie.

Central Hotel, Moyie.

International Hotel, Moyie.

Central Hotel, Nanaimo.

Commercial Hotel, Nanaimo.

Crescent Hotel, Nanaimo.

Eagle Hotel, Nanaimo.

Grand Hotel, Nanaimo.

HOTEL WINDSOR (see advt.), Na-
naimo.

Lotus Hotel, Nanaimo.

Nanaimo Hotel, Nanaimo.

Newcastle Hotel, Nanaimo.

Occidental Hotel, Nanaimo.

Provincial Hotel, Nanaimo.

Grand Hotel, Nakusp.

Leland Hotel, Nakusp.

Arlington Hotel, Nanoose Bay.

Great Northern Hotel, Natal.

Kootenay Hotel, Natal.

Newmarket Hotel, New Denver.

NORTHERN HOTEL, New Hazelton.

Athabasca Hotel, Nelson.

Club Hotel, Nelson.

Grand Central Hotel, Nelson.

Grove Hotel, Nelson.

HUME HOTEL (see advt.), Nelson.

Klondike Hotel, Nelson.

Kootenay Hotel, Nelson.

Lakeview Hotel, Nelson.

Madden Hotel, Nelson.

Nelson Hotel, Nelson.

New Grand Hotel, Nelson.

Occidental Hotel, Nelson.

Queen's Hotel, Nelson.

Sherbrooke Hotel, Nelson.

Strathcona Hotel, Nelson.

Commercial Hotel, New Westminster.
 Cosmopolitan Hotel, New Westminster.
 Dunsmuir Hotel, New Westminster.
 Russell Hotel, New Westminster.
 Nicola Hotel, Nicola.
 Mountain Hotel, North Bend.
 Halfway House, Northfield.
 North Vancouver Hotel, North Vancouver.
 Palace Hotel, North Vancouver.
 St. Alice Hotel, North Vancouver.
 Royal Hotel, Notch Hill.
 Royal Oak Hotel (via Alta Vista), Oakalla.
 Alexandra Hotel, Okanagan Falls.
 Strand Hotel, Okanagan Landing.
 Bellevue Hotel, Okanagan Mission.
 McNeill, B. H., 105-Mile House.
 Cariboo Trading Co., 150-Mile House.
 Crosina, Louis J., 153-Mile House.
 Woodhoe Hotel (via Cumberland), Oyster River.
 Nicholl Hotel, Pacific.
ISLAND HALL HOTEL (see advt.), Parksville.
 Rod and Gun Hotel, Parksville.
 Parson's Bridge Hotel (via Esquimalt), Parson's Bridge.
 Paulson Hotel, Paulson.
 Edgeworth Inn, Peachland.
 B. C. Hotel, Penticton.
 Imperial Hotel, Penticton.
 Incola Hotel, Penticton.
 Butte Hotel, Phoenix.
 Granby Hotel, Phoenix.
 King's Hotel, Phoenix.
 Knobhill Hotel, Phoenix.
 Queen's Hotel, Phoenix.
 Commercial Hotel, Poplar Creek.
 Beaufort Hotel, Port Alberni.
 King Edward Hotel, Port Alberni.
SOMASS HOTEL (see advt.), Port Alberni.
 Tingley, B. L., Port Clements.
 Commercial Hotel, Port Coquitlam.
 Coquitlam Hotel, Port Coquitlam.
 Fowmler, Mrs. A., Port Crawford.
 Caledonia Hotel, Port Essington.
 Essington Hotel, Port Essington.
 Hammond Hotel, Port Hammond.
 Spencer, Henry, Port Hardy.
 Northern Hotel, Port Simpson.
 Great Northern Hotel, Port Mann.
 Seaside Park Hotel, Port Mellon.
 Richmond Hotel, Port Moody.
 Strand Hotel, Port Moody.
 Powell River Hotel, Powell River.
 Alexander Hotel, Prince George.
 Prince George Hotel, Prince George.
 Queen's Hotel, Prince George.
 Central Hotel, Prince Rupert.
EMPIRE HOTEL, Prince Rupert.
NEW KNOX, Prince Rupert.
PRINCE RUPERT HOTEL, Prince Rupert.
 Royal Hotel, Prince Rupert.
ST. JAMES HOTEL, Prince Rupert.
SAVOY HOTEL, Prince Rupert.
WINDSOB HOTEL, Prince Rupert.
 Similkameen Hotel, Princeton.
 Tulameen Hotel, Princeton.
 Pritchard Hotel, Pritchard.
 Outlet Hotel, Procter.
 Evenson, Mrs. E., Quatsino.
 Premier Hotel, Queen Charlotte.
 Cariboo Hotel, Quesnel.
 Stanholm Lodge, Quesnel.
 Travellers' Rest, Quesnel.
 Grinder & Graham, Quesnel Forks.
 Guichon, Joseph A., Quilchena.
 Davoren, R. G. V., Raft River.
 King Edward Hotel, Revelstoke.
 Oriental Hotel, Revelstoke.
REVELSTOKE HOTEL, Revelstoke.
 Selkirk Hotel, Revelstoke.
 Union Hotel, Revelstoke.
 Windsor Hotel, Revelstoke.

Riverside Inn, Riverside Inn.
 Riverside Hotel, Rock Creek.
 Somers, Chas., Rosedale.
 Allan Hotel, Rossland.
 Cardiff Hotel, Rossland.
 Central Hotel, Rossland.
 Centre Star Hotel, Rossland.
 Hoffman House, Rossland.
 Kootenay Hotel, Rossland.
 Orwell Hotel, Rossland.
 Western Hotel, Rossland.
 Byers, George, Roy.
 Vaughan, Arthur K., Royal Oak.
 Prairie Hotel, Saanichton.
 Northern Hotel, Salmo.
 Salmo Hotel, Salmo.
 Empress Hotel, Salmon Arm.
MONTE BELLO HOTEL, Salmon Arm.
 Exchange Hotel, Sandon.
 Kootenay Hotel, Sandon.
 Palace Hotel, Sandon.
 Reco Hotel, Sandon.
 Sandon House, Sandon.
 Savary Inn, Savary Island.
 Lakeview Hotel, Savona.
 Seaside Park Hotel, Seaside Park.
 Sechelt Hotel, Sechelt.
 Boyd, Mrs. Wm., 70-Mile House.
 Hinton, Mrs. H. L., Sewall.
 Shuswap Hotel, Shuswap.
 Sicamous Hotel, Sicamous.
 Sidney Hotel, Sidney.
 Selkirk Hotel, Silverton.
 Victoria Hotel, Silverton.
 Windsor Hotel, Silverton.
 Doolan Hotel, Sirdar.
 Copper Tavern, Skeena Crossing.
 Arlington Hotel, Slocan.
 Greenwood, W., Slocan.
 Slocan Hotel, Slocan.
 Hotel Bulkley, Smithers.
 Sooke Harbor Hotel, Sooke.
 Bouchier, A. K., South Fort George.
 Northern Hotel, South Fort George.
 Kootenay Falls Hotel, South Slocan.
 Alexandria Hotel, South Wellington.
 Curnow, Mrs. T., Spence's Bridge.
 Spence's Bridge Hotel, Spence's Bridge.
 Carson, Robert J., Squamish.
 McMaster, John A., Squamish.
 Newport Hotel, Squamish.
 St. Leon Hot Springs Hotel, St. Leon Hot Springs.
 Lynch Hotel (via Grand Forks), Stanwell.
 Sockeye Hotel, Steveston.
 Naramata Hotel, Summerland.
 Summerland Hotel, Summerland.
 Kalavista Resthome, Summerland.
 Stikine Hotel, Telegraph Creek.
 Broughton & McNeil, Telkwa.
 New Telkwa Hotel, Telkwa.
 Terrace Hotel, Terrace.
 Slocan Hotel (via Sandon), Three Forks.
 Ferguson, D., Thurlow.
 McDonald, Peter, Thurlow.
 Brentwood Hotel, Tod Inlet.
 Arlington Hotel, Trail.
 Crown Point Hotel, Trail.
 Dominion Hotel, Trail.
 Georgetti, Ezaak, Trail.
 Kootenay Hotel, Trail.
 Montana Hotel, Trail.
 Union Hotel, Trail.
 Victoria Hotel, Trail.
 Jowett, Mrs. Alice, Trout Lake.
 Powers, John J., Trout Lake.
 Windsor Hotel, Trout Lake.
 Dominion Hotel, Tulameen.
 McDonald, Colin F., 12-Mile House.
NELSON HOUSE, Union Bay.
 Durham, Chas., Usk.
 Marble Bay Hotel, Van Anda.
 Abbotsford Hotel, 921 Pender West, Vancouver.

For Program of Farms

Farms

Complete lists of Acreage and Farms in all the better settled sections adjacent to Vancouver and Westminster. Inspected places only—accurately described—maps—valuations.

414 Seymour St. Vancouver, B.C.

Multigraphing, Signing,
Folding, Inserting, Sealing,
Stamping, Addressing and
Mailing.

Universal Multigraphing Co.

"Universal Quality is Unequaled"
313-314 METROPOLITAN BLDG. Phone Sey. 6445

VANCOUVER, B. C. Mail Order Advertising.

HOTELS—(Continued)

ALCAZAR HOTEL, 357 Dunsmuir, Vancouver.
ANGELUS HOTEL, Dunsmuir and Howe, Vancouver.
 Astoria Hotel, 194 Hastings West, Vancouver.
 Atlantic Hotel, 79 Cordova West, Vancouver.
 Balfour Hotel, 435 Pender West, Vancouver.
 Balmoral Hotel, 159 Hastings East, Vancouver.
 Barron Hotel, 1006 Granville, Vancouver.
 Bodega Hotel, 233 Carrall, Vancouver.
 Bristol Hotel, 1221 Granville, Vancouver.
 Burrard Hotel, 400 Cordova West, Vancouver.
 Cadillac Hotel, 553 Hamilton, Vancouver.
 Canada Hotel, 518 Richards, Vancouver.
 Carlton Hotel, 170 Cordova West, Vancouver.
CASTLE HOTEL (see advt.), 748 Granville, Vancouver.
CECIL HOTEL (see advt.), 1336 Granville, Vancouver.
 City Hotel, 77 Powell, Vancouver.
 Clarence Hotel, 606 Pender West, Vancouver.
 Clarendon Hotel, 928 Main, Vancouver.
 Columbia Hotel, Cordova and Columbia, Vancouver.
 Commercial Hotel, 330 Cambie, Vancouver.
 Continental Hotel, 1390 Granville, Vancouver.
 Cordova Hotel, 135 Cordova West, Vancouver.
CROWN HOTEL, 22 Cordova West, Vancouver.
 Cunningham Hotel, 1038 Main, Vancouver.
 Dominion Hotel, 214 Abbott, Vancouver.
 Driard Hotel, 1025 Pender West, Vancouver.
 Dufferin Hotel, 900 Seymour, Vancouver.
DUNSMUIR HOTEL, Dunsmuir and Richards, Vancouver.
EMPIRE HOTEL, Hastings and Columbia, Vancouver.
 Empress Hotel, 235 Hastings East, Vancouver.
 Europe Hotel, 43 Powell, Vancouver.
 Fairmont Hotel, 830 Hastings West, Vancouver.
 Gifford Hotel, 1348 Robson, Vancouver.
GLENCOE LODGE (see advt.), 1001 Georgia West, Vancouver.
 Globe Hotel, 1080 Main, Vancouver.
 Grand Hotel, 24 Water, Vancouver.
 Grand Union Hotel, 74 Hastings West, Vancouver.
 Grandview Hotel, 618 Cordova West, Vancouver.
 Green Hotel, 1203 Seymour, Vancouver.
 Gresham Hotel, 706 Smythe, Vancouver.
 Grosvenor Hotel, 840 Howe, Vancouver.
 Hazelwood Hotel, 344 Hastings West, Vancouver.
 Horseshoe Hotel, 83 Hastings East, Vancouver.
 Howard Hotel, 122 Hastings West, Vancouver.
HUDSON HOTEL, 773 Seymour, Vancouver.
 Imperial Hotel, 403 Powell, Vancouver.

Irving Hotel, 101 Hastings East, Vancouver.
 Kingston Hotel, 757 Richards, Vancouver.
 Kingsway Hotel, 1815 Kingsway, Vancouver.
 Klondike Hotel, 218 Carrall, Vancouver.
 Langham Hotel, 1115 Robson, Vancouver.
 Leland Hotel, 925 Granville, Vancouver.
 Lindsay Lodge, 1168 Haro, Vancouver.
 London Hotel, 700 Main, Vancouver.
 Lotus Hotel, 445 Abbott, Vancouver.
 Loyal Hotel, 258 Pender East, Vancouver.
 Lyle House (Ladies), 1012 Eveleigh, Vancouver.
 Main Hotel, 645 Main, Vancouver.
MANITOBA HOTEL (see advt.), 50 Cordova West, Vancouver.
 Maple Hotel, 177 Hastings East, Vancouver.
 Martinique Hotel, 1176 Granville, Vancouver.
 Melbourne Hotel, 203 Main, Vancouver.
METROPOLE HOTEL, 321 Abbott, Vancouver.
 New Fountain Hotel, 45 Cordova West, Vancouver.
 Newport Hotel, 1261 Granville, Vancouver.
 Palace Hotel, 33 Hastings West, Vancouver.
 Palms Hotel, 871 Granville, Vancouver.
 Patricia Hotel, 403 Hastings East, Vancouver.
 Pender Hotel, 612 Pender West, Vancouver.
 Rainier Hotel, Carrall and Cordova, Vancouver.
 Reco Hotel, Pender and Gore, Vancouver.
 Regent Hotel, 162 Hastings East, Vancouver.
 Robson Hotel, 1030 Robson, Vancouver.
 Royal Hotel, 1025 Granville, Vancouver.
 Royal Oak Hotel, Kingsway, Vancouver.
 Royal George Hotel, 917 Main, Vancouver.
ST. FRANCIS (see advt.), 600 Cordova West, Vancouver.
 St. Helen's Hotel, 1161 Granville, Vancouver.
ST. REGIS HOTEL, Dunsmuir and Seymour, Vancouver.
 Sherman Hotel, 176 Pender East, Vancouver.
 Stanley Hotel, 21 Cordova West, Vancouver.
 Stirling Hotel, 177 Cordova West, Vancouver.
 Stratford Hotel, 296 Keefer, Vancouver.
 Strathcona Hotel, 53 Hastings West, Vancouver.
 Travellers' Hotel, 320 Abbott, Vancouver.
VANCOUVER HOTEL, Georgia and Granville, Vancouver.
 Vancouver Hotel Annex, 790 Howe, Vancouver.
 Vendome Hotel, 1138 Nelson, Vancouver.
 Virginia Hotel, 552 Seymour, Vancouver.
 Waverley Hotel, 601 Georgia West, Vancouver.
 Welcome Hotel, 332 Gore, Vancouver.
 West Hotel, 444 Carrall, Vancouver.

Winters Hotel, Abbott and Water, Vancouver.
 Woods Hotel, 2 Hastings East, Vancouver.
 World Hotel, 396 Powell, Vancouver.
 Yale Hotel, 1330 Granville, Vancouver.
 Lightning Hotel, Van Winkle.
 Vedder Crossing Inn, Vedder Crossing.
 Coldstream Hotel, Vernon.
 Kalamalka Hotel, Vernon.
 Royal Hotel, Vernon.
 Aberdeen Hotel, 941 McClure, Victoria.
 Allies Hotel, Blanshard and Pandora, Victoria.
 Angela Hotel, 923 Burdette, Victoria.
 Atlantic Hotel, 1025 Johnson, Victoria.
 Balmoral Hotel, 1107 Douglas, Victoria.
 Borden Hotel, 825 Fort, Victoria.
 Brunswick Hotel, 655 Yates, Victoria.
 Burnside Hotel, Burnside, Victoria.
 Canada Hotel, 1318 Broad, Victoria.
 Carlton Hotel, 711 Pandora, Victoria.
 Cecil Hotel, Blanshard and Johnson, Victoria.
 Coach & Horses, 1350 Esquimalt, Victoria.
 Commercial Hotel, 1600 Douglas, Victoria.
 Dallas Hotel, 56 Dallas Road, Victoria.
 Delhi Hotel, 617 Yates, Victoria.
 Dominion Hotel, 759 Yates, Victoria.
 Empire Hotel, 548 Johnson, Victoria.
EMPRESS HOTEL, Government, Victoria.
 Esquimalt Hotel, 649 Pioneer, Victoria.
 Fairfield Hotel, 710 Cormorant, Victoria.
 Glenshiel Inn, Douglas and Elliot, Victoria.
 Grand Central Hotel, 551 Johnson, Victoria.
JAMES BAY HOTEL (see advt.), Government and Toronto, Victoria.
 Jubilee Hotel, 571 Johnson, Victoria.
 Kent Hotel, 1111 Broad, Victoria.
KING EDWARD HOTEL, 641 Yates, Victoria.
 Leland Hotel, Bay and Douglas, Victoria.
 Metropolis Hotel, 712 Yates, Victoria.
 Montrose Hotel, 1120 Blanshard, Victoria.
 New England Hotel, 1312 Government, Victoria.
 Northern Hotel, 570 Yates, Victoria.
 Oak Bay Hotel, Oak Bay, Victoria.
 Occidental Hotel, 1319 Wharf, Victoria.
 Panama Hotel, 542 Johnson, Victoria.
 Portland Hotel, 723 Yates, Victoria.
 Queen's Hotel, 1404 Store, Victoria.
 Rock Bay Hotel, 440 Bay, Victoria.
 Royal Hotel, 637 Fort, Victoria.
 Royal Arms Hotel, 1717 Store, Victoria.
 St. George Hotel, 765 Esquimalt, Victoria.
ST. JAMES HOTEL (see advt.), Johnson, near Government, Victoria.
 Strand Hotel, 556 Johnson, Victoria.
STRATHCONA HOTEL (see advt.), Douglas and Courtenay, Victoria.
 Tourist Hotel, 628 Johnson, Victoria.
 Vernon Hotel, 1208 Douglas, Victoria.
 Western Hotel, 1930 Store, Victoria.
 Westholme Hotel, 1415 Government, Victoria.
 White Horse Hotel, 800 Humboldt, Victoria.

Willows Hotel, Cadboro Bay Road, Victoria.
 Wilson Hotel, 646 Yates, Victoria.
 Windsor Hotel, 901 Government, Victoria.
 Waldo Hotel, Waldo.
 Waihachin Hotel, Waihachin.
 Fort Sheppard Hotel, Waneta.
 Wardner Hotel, Wardner.
 Somerset Hotel, Wellington.
 Wellington Hotel, Wellington.
 Marren, Mrs. C. M., Westbank.
 Westbridge Hotel, Westbridge.
 Wilmer Hotel, Wilmer.
 Windermere Hotel, Windermere.
 Blue Dragon Inn, Whytecliff.
 Horseshoe Bay Hotel, Whytecliff.
 Wycliffe Hotel, Wycliffe.
 Yahk Hotel, Yahk.
 Borden Hotel, Yale.
 Cosmopolitan Hotel, Ymir.
 Miller Hotel, Ymir.
 Palace Hotel, Ymir.
 Vancouver Hotel, Ymir.

HOTEL SUPPLIES

CASSIDY'S, LIMITED (see advt.), 929 Granville, Vancouver.
 Renwick & Cunliffe, 365 Water, Vancouver.
PIONEER COFFEE & SPICE MILLS LTD. (see advt.), 526 Beatty, Vancouver.
 Trade Roasting Co., 115 Cordova West, Vancouver.

HOUSE MOVING

Gosse, F. W., 2128 Pender East, Vancouver.
 Hutchings, S., 2759 Twenty-second East, Vancouver.
 McCain Bros., Thirty-second and Victoria, Vancouver.
 Menzies, J. N., 762 Cordova East, Vancouver.

HYDRANTS

CANADIAN ALLIS - CHALMERS, LTD. (see advt.), 1063 Pender West, Vancouver.

HYDRAULIC MACHINERY

(See Machinery—Hydraulic)

ICE CREAM MANUFACTURERS

Curlow Creamery Co., Grand Forks.
 Kelowna Creamery, Kelowna.
 Curlow Creamery Co., Nelson.
 Almonds, Ltd., 400 Pender East, Vancouver.
 Purdy, R. C., Ltd., 675 Granville, Vancouver.
 Northwestern Creamery, Ltd., 1311 Broad, Victoria.
 Royal Dairy, 1010 Douglas, Victoria.

ICE DEALERS

CITY TRANSFER & WAREHOUSE CO. (see advt.), Cranbrook.
 Strachan, John, Kaslo.
 Eburne Ice & Creamery Co., Marpole.
 Royal Ice Works, Victoria, New Westminster.
 Phoenix Brewery Co., Ltd., Phoenix.
 Amiel Ice & Coal Co., 1025 Main, Vancouver.
 Ice Delivery Co., Ltd., 1040 Hornby, Vancouver.
MAINLAND ICE & COLD STORAGE CO., LTD., Nelson and Cambie, Vancouver.
 Vancouver Ice & Cold Storage Co., Ltd., Gore Avenue, Vancouver.
 Victoria Ice Co., 2626 Rose, Victoria.
 Wilson, B., Co., Ltd., 536 Herald, Victoria.

312 Hibben-Bone Bldg.
 Phone 3412
 VICTORIA

J. W. Wright, General Manager.

413-14 Metropolitan Bldg.
 VANCOUVER

Wright Private Detective Agency
 Representatives in all parts of the world.
 Every description of detective work undertaken.



NORTH AMERICAN LIFE ASSURANCE CO.

Head Office:
Toronto, Ontario

E. W. Keenleyside
Provincial
Manager

470
Granville
Street
Vancouver
B. C.

Phone
Seymour 225



ICE MAKING MACHINERY
LINDE CANADIAN REFRIGERATION CO., LTD. (see advt.), 500 Campbell, Vancouver.
MITCHELL, GEO. E. (see advt.), 1050 Hastings West, Vancouver.

ILLUSTRATIONS

ANGELL ENGRAVING CO. (see side lines), 518 Hastings West, Vancouver.
CLELAND, DIBBLE ENGRAVING CO., LTD. (see advt.), 500 Beatty, Vancouver.
Clark-Wilson Co., 321 Pemberton Building, Victoria.
Newton Advertising Agency, Winch Building, Victoria.

IMPORTERS AND EXPORTERS

Allen, Charles E., 407, 837 Hastings West, Vancouver.
Anderson & Miskin, 448 Seymour, Vancouver.
Associated Industries of Japan, Ltd., 401 Cordova West, Vancouver.
B. C. Barbers' Supply Co., 104 Hastings West, Vancouver.
Bain, Donald H. & Co., 365 Water, Vancouver.
Balfour, Guthrie & Co., 739 Hastings West, Vancouver.
Bedington, R. G., & Co., Ltd., 345 Water, Vancouver.
Bond & Fryer, Ltd., 522, 837 Hastings West, Vancouver.
Borland, Robert J., 509 Richards, Vancouver.
Braid, Wm., & Co., 1084 Homer, Vancouver.
Brake-Creedon Co., Ltd., 817 Pender West, Vancouver.
British-Japanese Trading Co., 902, 850 Hastings West, Vancouver.
Canadian Agencies, Ltd., 546 Howe, Vancouver.
Canadian Export & Import Co., Ltd., 349 Homer, Vancouver.
Canadian Nippon Supply Co., Ltd., 362 Powell, Vancouver.
Carmichael, D., 448 Seymour, Vancouver.
Chambers Bros., 424 Water, Vancouver.
Coles, Chas. P., Co., Ltd., 802, 402 Pender West, Vancouver.
Crandall-McLachlan, Ltd., 1052 Homer, Vancouver.
Creeden & Avery, Ltd., 5, 407 Hastings West, Vancouver.
Dean, E. W., & Son, 324 Seymour, Vancouver.
De Sherbinin, A. G., & Co., 402 Pender West, Vancouver.
Dingwall, Cotts & Co., 414, 714 Hastings West, Vancouver.
Disher, C. E., & Co., 515, 739 Hastings West, Vancouver.
Dominion Trading & Export Co., Ltd., foot Victoria Drive, Vancouver.
Electric Trading Co., 334 Granville, Vancouver.
Ellis, H. M., Ltd., 118, 744 Hastings West, Vancouver.
Evans, F. G., Co., Ltd., 140 Water, Vancouver.
Ford, C. S., Co., Ltd., 403, 318 Homer, Vancouver.
Forsyth, A. J., & Co., 906, 626 Pender West, Vancouver.
Frampton, C. G. (wire rope), 1020, 837 Hastings West, Vancouver.
Fujita & Co., 207 Hastings West, Vancouver.
FURUYA, M. CO., LTD. (Oriental goods), 46 Hastings West, Vancouver.

Gardiner, H. J., & Co., 626 Pender West, Vancouver.
GILLESPIE, ROBERT CO., (see advt.), 323 Homer, Vancouver.
Gregg, G. R., & Co., Ltd., 322 Water, Vancouver.
Griffin, F., & Co., 703, 525 Seymour, Vancouver.
Harrison, B. R., & Co., 318 Howe, Vancouver.
HARRISON, F. E., (see advt.), 604 Mercantile Building, Vancouver.
Hartley, M. H., 322 Water, Vancouver.
HAZLITT, W. H. & CO., LTD., 915 Georgia West, Vancouver.
HEALY-YOUNG CO., LTD. (see advt.), (Fountain Supplies), 565 Hamilton, Vancouver.
Imperial Rice Milling Co., Ltd., 339 Railway, Vancouver.
International Import & Export Co. (canned goods), 113, 602 Hastings West, Vancouver.
Irwin & Billings Co., Ltd., 744 Hastings West, Vancouver.
Johnson, C. Gardiner, & Co., foot Columbia, Vancouver.
KAGETSU & CO. (see advt.), 126 Cordova East, Vancouver.
Kelly, Van, & Co., Ltd., 1025, 510 Hastings West, Vancouver.
Kirkland & Rose, 130 Water, Vancouver.
Kwong Wo Lung & Co., 262 Pender East, Vancouver.
Lai Sang & Yip Quong, 432 Carrall, Vancouver.
Lee Yune Co., 127 Pender East, Vancouver.
Levesons, Limited, 1005, 207 Hastings West, Vancouver.
Lowrie, Stephen, 369 Cordova West, Vancouver.
Luxenber, I., 629 Granville, Vancouver.
Magnano, A., Co., Ltd., 98 Powell, Vancouver.
Malkin, W. H., Co., Ltd., 41 Water, Vancouver.
Manufacturers' Co. of Japan, 803, 318 Homer, Vancouver.
Matsuyama, T., 208 Alexander, Vancouver.
Mitsui & Co., Ltd., 403, 424 Seymour, Vancouver.
Murray, F. R., Co., Ltd., 365 Water, Vancouver.
NIKKO, THE, 846, 48 Granville, Vancouver.
Northwest Supplies, Ltd., 1314, 510 Hastings West, Vancouver.
North-West Trading Co., Ltd., 207 Hastings West, Vancouver.
O'Loane, Kilby & Co., Ltd., 157 Water, Vancouver.
O'Neil, Wm. N., & Co., Ltd., 448 Seymour, Vancouver.
Pacific Agencies, Ltd., 319 Homer, Vancouver.
Peace, E. H., 163 Hastings West, Vancouver.
Pither & Leiser, Ltd., 185 Water, Vancouver.
Prime & Rankin, Ltd., 801, 850 Hastings West, Vancouver.
Rombough, Marshall Co., 609, 207 Hastings West, Vancouver.
Sankey & Manson, 839 Beatty, Vancouver.
Shallcross, Macaulay & Co., Ltd., 144 Water, Vancouver.
Sherbinin, A. G. de, & Co., 402 Pender West, Vancouver.
Stevens, T. M. & Co., Ltd., 503, 626 Pender West, Vancouver.
Stone, Geo. A. (groceries and chemicals), 207, 318 Homer, Vancouver.

Summerfield, J. T., 320 Homer, Vancouver.
 Tabata, R., Co., 362 Alexander, Vancouver.
 Tait, J. S., & Co., Ltd., 144 Water, Vancouver.
TAMURA, S., 213 Dunlevy Avenue, Vancouver.
 Torry, J. L., & Co., 1230 Hamilton, Vancouver.
USUI, K. (see advt.), 106 Main, Vancouver.
 Vancouver Milling & Grain Co., Ltd., 236 Smythe, Vancouver.
 Vittucci, John, & Co., 136 Water, Vancouver.
VYE, W. R., LTD., 734 Dunsmuir Vancouver.
WARD, ROBERT K. CO., LTD., 1006 207 Hastings West, Vancouver.
 Western Brokerage Co., 119 Pender West, Vancouver.
 Western Importing Co., Ltd., 136 Water, Vancouver.
 White, H. J., & Co., 714, 402 Pender West, Vancouver.
 Whitmore, A. H. (salmon), 910, 525 Seymour, Vancouver.
 Wooten-McConnan, Ltd., 343 Water, Vancouver.
BALFOUR, GUTHRIE & CO. (see advt.), 213 Belmont House, Victoria.
 Direct Supply Association, Ltd., Fort and Langley, Victoria.
 Kwong Tai Yune, 1622 Government, Victoria.
 Moss, H., & Son, 1213 Wharf, Victoria.
 Pither & Leiser, Ltd., Fort. Victoria.
RITHEI, R. P. & CO., LTD., 1173 Wharf, Victoria.
 Sowden & Co., 221 Central Building, Victoria.
 Turner, Beeton & Co., Ltd., 1232 Wharf, Victoria.
 Wilson Brothers, 532 Herald, Victoria.
 Winch, R. V., & Co., Ltd., Winch Building, Victoria.

INK MANUFACTURERS

Columbia Printing Ink & Roller Co., 1063 Hamilton, Vancouver.
PEERLESS PRODUCTS, LTD., 546 Howe, Vancouver.
 Walsley, Frank, 1021 Harwood, Vancouver.

INSTRUMENT MAKERS

Bush, H. E., 701, 318 Homer, Vancouver.
 Goertz, Frederick, 1071 Granville, Vancouver.

INSURANCE ADJUSTERS

(See also Adjusters.)

B. C. Insurance Bureau, 724, 744 Hastings West, Vancouver.
 Mackenzie, Hector, 327 Seymour, Vancouver.
 Rankin, J. S., 604, 525 Seymour, Vancouver.
 Richardson, A. A., 908, 837 Hastings West, Vancouver.
 Richardson & Schlingheyde, 739 Hastings West, Vancouver.
 Shallcross, P. G., 144 Water, Vancouver.

INSURANCE AGENTS

Baker, Nelson T., Agassiz.
 Creed, C. E. W., Armstrong.
 Keary, W. H., Armstrong.
 Sage, A. E., Armstrong.
 Cumming, R. D., Ashcroft.
OBEN, PHILLIP (see advt.), Kingsway, Central Park.

Wergin, A. D., Coalmont.
 Forde, H. D., Courtenay.
HARDY, G. J. (see advt.), Courtenay
 Hicks, Beach & Field, Courtenay.
 Arnold, J. A., Cranbrook.
BEALE & ELWELL (see advt.), Cranbrook.
 Cranbrook Agency Co., Cranbrook.
 Martin Bros., Cranbrook.
 Constable, Guy, Creston.
 Lamont, R., & Co., Creston.
 Bickle, Edward W., Cumberland.
 Willard, W., Cumberland.
 Dickie, H. W., Duncan.
LEATHER & BEVAN, Duncan.
 McAdam & Dickie, Duncan.
MUTTER & DUNCAN, Duncan.
WHITTOME, J. H. & CO., Duncan.
 Kastner, M. A., Fernie.
 Moffatt, G. G., Fernie.
 Parson, H. G., Golden.
 Barlee, F. R. S., Grand Forks.
 Hull, S. T., Grand Forks.
McCALLUM, DONALD, Grand Forks.
 Smith & King, Greenwood.
 McKnight, W., Grimmet.
 Johnstone & Rowlands, Kamloops.
 Kamloops Agencies, Ltd., Kamloops.
 Robinson, J. T., Kamloops.
THOMPSON, JOHN & CO. (see advt.), Kamloops.
 Kane, David P., Kaslo.
 Stone, O. T., Kaslo.
 Twiss, E. D., Kaslo.
 Bullman, Thos., Kelowna.
 Fisher, G. A., Kelowna.
HARVEY, DUGGAN & DAVIES, Kelowna.
HEWETSON & MANTLE, LTD., Kelowna.
 McTavish, N. D., Kelowna.
 Rattenburg, D. H., Kelowna.
 Carter, J., Kerrisdale.
 Lembke, W. H., Kerrisdale.
 Peters, S. E., Kerrisdale.
 Whiting, Henry W., Kettle Valley.
LOWE, IRA E., Ladysmith.
 Stewart, John, Ladysmith.
 Walkem, W. W., Ladysmith.
 Hope & Farmer, Langley Fort.
 Catherwood, J. A., Mission City.
 Verchere, A. M., Mission City.
HODGSON, THOS., Nanaimo.
 Ironside, M. C., Nanaimo.
 Macdonald, J. A., Nanaimo.
 Martindale & Bate, Nanaimo.
PETO, FRED G., Nanaimo.
PLANTA, A. E., LTD., Nanaimo.
 Shakespeare, E., Nanaimo.
 Allen, W. R., Nelson.
 McQuarrie & Robertson, Nelson.
 St. Denis, D., Nelson.
 Starkey, Fred A., Nelson.
 Steel, R. J., Nelson.
 Vroom, Jno. P., & Co., Nelson.
 Bacchus & Co., E. W., New Westminster.
COULTHARD, SUTHERLAND & CO. LTD., Columbia, New Westminster.
CURTIS, WM. C., Westminster Trust Building, New Westminster.
 Dorgan, Joseph, Westminster Trust Building, New Westminster.
 Dowd, James H., Sixth, New Westminster.
 Eastman, Henry A., New Westminster.
 English & Brown, McLeod Block, New Westminster.
 Greame, Edward A., New Westminster.
 Hall, Wm. C., 615 Columbia, New Westminster.
 Johnston, John J., Columbia, New Westminster.
KEARY, JAMES I., Columbia, New Westminster.

**K
N
O
W
L
T
O
N
S**

**Drug Store
Always
Open**

**Mail
Orders
Sent
Any-
where
Promptly**

**15 Hastings
St. East**

VANCOUVER

CUTS

ANGEL
ENGRAVING
CO.518
HASTINGS
ST. W.
VANCOUVER

INSURANCE AGENTS—(Continued)
 Keary, William H., Columbia, New Westminister.
McADAM, WM., Columbia, New Westminister.
McINTOSH, A. N., LTD., Columbia, New Westminister.
 McLeod, Alfred W., Ltd., McLeod Block, New Westminister.
McQUARRIE & GRINDLAY, Columbia, New Westminister.
 Mark, S. F., Sixth, New Westminister.
 Smith & Hutton, Westminister Trust Building, New Westminister.
 Westminister Trust Co., New Westminister.
 Loutet, Jack, North Lonsdale, North Vancouver.
 McFarland & Co., 46 Lonsdale Avenue, North Vancouver.
 Mathison, M. B., 501 Lonsdale Avenue, North Vancouver.
 Philip, Alex., 104 Esplanade West, North Vancouver.
 Smith, Alex., 17 Lonsdale Avenue, North Vancouver.
 Boothe, T. H., Penticton.
 Kay, A. E., Penticton.
 Kendall & Co., Penticton.
 McLaine, G. A., Penticton.
 Provincial Securities, Ltd., Penticton.
 Tily, F. E., Penticton.
 Matheson, D. J., Phoenix.
 Martyn, J. B., Port Haney.
 Bainter, Helen C., Prince Rupert.
HAYS, DAVID H., Prince Rupert.
 Helgerson, H. G., Ltd., Prince Rupert.
 McCaffery, Gibbons & Doyle, Ltd., Prince Rupert.
 McClaymont, Thos., Prince Rupert.
 MacLaren, J. Lorne, Prince Rupert.
PECK, MOORE & CO. (see advt.), 617 Second Avenue West, Prince Rupert.
 Stephens, M. M., Prince Rupert.
SUTHERLAND, DOUGLAS, 523 Third Avenue West, Prince Rupert
WESTENHAVER BROS., Third and Second, Prince Rupert.
 Coursier, H. N., Revelstoke.
FIELD, CHAS. M., Revelstoke.
 Kootenay Agencies, Ltd., Revelstoke.
 Revelstoke General Agencies, Ltd., Revelstoke.
 Robbins, S. D., Revelstoke.
 Sibbald, L. D., & Son, Revelstoke.
 Goodeve, A. S., & Co., Ltd., Rossland.
 Mackenzie A. B., & Co., Rossland.
 Johnson, John, Salmon Arm.
 Lacey, John E., Salmon Arm.
FANGMAN, L. B., Salmon Arm.
 Roberts, Samuel, Sidney.
 Henry, William S., Smithers.
 Marshall, A. G., South Westminister.
 Nelson, C. P., Summerland.
 Robinson, W. J., Summerland.
 Hoops, E., Telkwa.
 Thorp & Hoop, Telkwa.
 Gilbert, C., Terrace.
 Wright, Harry, Trail.
 Anderson & Miskin, 448 Seymour, Vancouver.
 Andersons, Ltd., 850, 402 Pender West, Vancouver.
 Anthony, Edward S., 338 Pender West, Vancouver.
 Argus Investment & Security Co., 727, 470 Granville, Vancouver.
AUSTIN, A. E. & CO. (see advt.), 328 Granville, Vancouver.
 B. C. Land & Investment Agency, Ltd., 739 Hastings West, Vancouver.

Baker, John M., 401, 510 Hastings West, Vancouver.
 Balfour, Guthrie & Co., 739 Hastings West, Vancouver.
 Banbury, H. S., & Co., 346 Pender West, Vancouver.
BANFIELD, GUNTHER & BLACK, LTD. (see advt.), 327 Seymour, Vancouver.
 Barber, John A., 590 Richards, Vancouver.
 Bell-Irving, H., & Co., Ltd., 322 Richards, Vancouver.
 Blane, W. B., 431 Seymour, Vancouver.
 Boorman, H. E., & Co., 301, 470 Granville, Vancouver.
BOYD, JOHN W., 516, 510 Hastings West, Vancouver.
 British American Trust Co., 198 Hastings West, Vancouver.
BROWN'S (D.E.) TRAVEL BUREAU LTD. (see advt.), 626 Hastings West, Vancouver.
 Brown & Welsh, 620, 470 Granville, Vancouver.
 Burnett & Matheson, 447 Pender West, Vancouver.
 Burrard Building Society, 101, 525 Seymour, Vancouver.
 Buscombe Securities Co., Ltd., 602, 525 Seymour, Vancouver.
 Campbell, Murdoch, 502, 739 Hastings West, Vancouver.
 Campion & Pound, 1, 445 Granville, Vancouver.
 Canadian Credits Co., Ltd., 584 Richards, Vancouver.
CANADIAN FINANCIERS' TRUST CO. (see advt.), 839 Hastings West, Vancouver.
 Carey, Harold D., Ltd., 106, 525 Seymour, Vancouver.
CEPERLEY, ROUNSEFELL & CO. (see advt.), 102, 739 Hastings West, Vancouver.
 Charleson & Sage, 438 Pender West, Vancouver.
 Christie, C. D. J., 165 Hastings West, Vancouver.
 Clapp, Anderson & Odlum, Ltd., 912, 736 Granville, Vancouver.
 Coquitlam Terminal Co., Ltd., 704, 510 Hastings West, Vancouver.
 Colquhoun & Gelletly, 902, 850 Hastings West, Vancouver.
 Corbet, Robert A., 1022, 837 Hastings West, Vancouver.
 Cornish, E. O., 409, 525 Seymour, Vancouver.
 Cramer & Co., Ltd., 414 Seymour, Vancouver.
 Crux, Geo. C., 509 Richards, Vancouver.
CRYSDALE, C. A., 470 Granville, Vancouver.
DALE & CO., LTD. (see advt.), 107, 744 Hastings West, Vancouver.
DARLING, HOBSON & CO., 924 Hastings West, Vancouver.
 David, W. R., 34, 553 Granville, Vancouver.
DeLONG, A. Z., 805, 837 Hastings West, Vancouver.
 Devine, H. T. Co., Ltd., 103, 525 Seymour, Vancouver.
 Dexter, N. R., 434 Richards, Vancouver.
 Dickey, F. M., 406, 751 Granville, Vancouver.
 Douglas, MacKay & Co., 728, 470 Granville, Vancouver.
 Dow, Fraser & Co., 122 Hastings West, Vancouver.
 Drayton, C. R., 525 Seymour, Vancouver.
 Dunlop, J. R. V., 408 Hastings West, Vancouver.

Ecclestone, Nelson C., 340 Pender West, Vancouver.
ELBERTON, C. R., (see advt.), 525 Seymour, Vancouver.
 Evans, John E., 615 Hastings West, Vancouver.
 Fee, T. A. Estates, Ltd., 570 Granville, Vancouver.
 Fidelity Real Estate Co., 224 Georgia East, Vancouver.
 Franco-Canadian Trust Co., Ltd., 502, 470 Granville, Vancouver.
 Franklin, A. A., 250 Main, Vancouver
 Fukuaga, N. Z., 396 Powell, Vancouver
 Galetti, J., 738 Main, Vancouver.
 Gardom, R. & Co., 425, 736 Granville, Vancouver.
 General Administration Society, 850 Hastings West, Vancouver.
 Gordon, Geo. R., 101, 525 Seymour, Vancouver.
 Graveley, Walter E. & Co., 536 Hastings West, Vancouver.
 Greer, B. W. & Co., 402, 525 Seymour, Vancouver.
 Griffith & Lee, Ltd., 202, 850 Hastings West, Vancouver.
 Hall, J. Z. & Co., Ltd., 734 Hastings West, Vancouver.
 Hanley, J. J., 630, 470 Granville West, Vancouver.
 Hobson & Co., Ltd., 163 Hastings West, Vancouver.
 Holland, W. S. Agency, 539 Pender West, Vancouver.
 Home Loan & Mortgage Co., Ltd., 509 Richards, Vancouver.
 Horne, Taylor & Co., 406, 739 Hastings West, Vancouver.
 Howes, Harry, 316, 470 Granville, Vancouver.
 Inkster, Ward, Gregg & Hand, Ltd., 715 Dunsmuir, Vancouver.
JOHNSON & REEVE, 407 Hastings West, Vancouver.
 Jukes & Benson, 501, 525 Seymour, Vancouver.
 Kearns, John D., 336, 470 Granville, Vancouver.
KEENLEYSIDE, E. W., 445 Granville, Vancouver.
 Kellett & Itter, 316 Pender West, Vancouver.
 Kitsilano Investment Co., 2782 Fourth Avenue West, Vancouver.
LAUDER, A. F., 422 Richards, Vancouver.
 Lavcock, John C., 916, 850 Hastings West, Vancouver.
 Lewis, F. B. & Co., Ltd., 415, 470 Granville, Vancouver.
 Liddell & Co., 727, 470 Granville, Vancouver.
LITTLE & LOOMIS, 805, 837 Hastings West, Vancouver.
 Leowen, Harvey & Preston, Ltd., 418 Cambie, Vancouver.
LONDON & BRITISH NORTH AMERICA CO. LTD. (see advt.), 626 Pender West, Vancouver.
 Love, J. B., 307, 470 Granville, Vancouver.
 Macaulay, Henry C. & Co., Ltd., 209, 470 Granville, Vancouver.
MACAULAY & NICOLLS (see advt.) 746 Hastings West, Vancouver.
MCGREGOR, JOHNSTON & THOMAS, LTD., 1001 Metropolitan Building, Vancouver.
 Mackenzie, S. F. & Co., 597 Hastings West, Vancouver.
 MacKinnon, H., 748 Main, Vancouver.
MacLEAN, E. W., LTD., 1226, 510 Hastings West, Vancouver.
 Mahon, C. E., 718 Granville, Vancouver.
MATTHEW, A. S. & CO., 509 Richards, Vancouver.

Mills, Ross., Ltd., 509, 739 Hastings West, Vancouver.
 Morgan, E. B. & Co., Ltd., 215, 739 Hastings West, Vancouver.
 Morris, J. F., 353 Pender West, Vancouver.
 Mutual Security Mortgage Co., Ltd., 122, 470 Granville, Vancouver.
 Nakamo, Shosuke, 396 Powell, Vancouver.
 Newsome, W. L., 327 Seymour, Vancouver.
 Noble, J. F., 827, 510 Hastings West, Vancouver.
 Parkin Agency, 206, 205 Hastings West, Vancouver.
PEMBERTON & SON (see advt.), 418 Howe, Vancouver.
PERDUE, J. A. (see advt.), 604, 525 Seymour, Vancouver.
 Prudential Trust Co., Ltd., 456 Seymour, Vancouver.
 Putnam, Hamilton & McLean, 546 Cambie, Vancouver.
 Radermacher, Ralph S., 2241 Granville, Vancouver.
 Rand, E. E., & Fowler, Ltd., 414, 543 Granville, Vancouver.
REYNOLDS TIMBER, SHIPPING & INSURANCE AGENCY, LTD., 740 Hastings West, Vancouver.
RICHARDS, AKROYD & GALL (see advt.), 325 Homer, Vancouver.
 Rickards, W. B., 516, 739 Hastings West, Vancouver.
 Roberts, J. J., 728, 470 Granville, Vancouver.
 Roberts, Maltby & Co., 437 Seymour, Vancouver.
 Robertson & Pennock, Ltd., 330 Seymour, Vancouver.
 Royal Financial Corp., Ltd., 703, 470 Granville, Vancouver.
 Schetky, Geo. L. & Co., Ltd., 210, 626 Pender West, Vancouver.
SEELEY & CO. (see advt.), 1205 Dominion Building, Vancouver
 Shallcross, G. H., 144 Water, Vancouver.
 Shallcross, Macaulay & Co. Ltd., 144 Water, Vancouver.
 Sharples & Sharples, 416 Seymour Vancouver.
 Shelton, A. E., 65, 445 Granville, Vancouver.
 Shores Agency, 916, 470 Granville, Vancouver.
SHORT, A. E., LTD., 328, 739 Hastings West, Vancouver.
 Smythe & Calhoun, 525 Seymour, Vancouver.
 Stahlschmidt, C. B., 702, 525 Seymour, Vancouver.
 Steele, Chas. Realty Co., 329 Pender West, Vancouver.
 Summerfield, J. T., 320 Homer, Vancouver.
 Thomas, Walter J., 334 Pender West, Vancouver.
 Thompson, Stephen J., 1004, 510 Hastings West, Vancouver.
 Thynne & Albutt, 1008, 510 Hastings West, Vancouver.
 Townsley, Wm., 739 Hastings West, Vancouver.
 Trustee Co. Ltd, 318 Homer, Vancouver.
 Turner, Meakin & Co., 446 Seymour, Vancouver.
TWISS, W. J. (see advt.), 402 Pender West, Vancouver.
 Vancouver Financial Corp., Ltd., 502, 525 Seymour, Vancouver.
VANCOUVER INSURANCE & VESSEL AGENCY, LTD. (see advt.), 1016, 736 Granville, Vancouver.
 Vancouver Trust Co., Ltd., 408 Hastings West, Vancouver.

Six Times the Light

One-third the Cost

Vancouver

Moore Lighting Systems

R. M. MOORE & CO.
 Limited
 916-918 Pender St. W.

HIGH-CLASS
PRINTERS and
PUBLISHERS

THE SUN JOB PRESSES

THE SUN JOB PRESSES

INSURANCE AGENTS—(Continued)
Waghorn, Gwynn & Co., Ltd., 300 Pender West, Vancouver.
Walker Bros., 341 Cambie, Vancouver
Watson, J. H. Insurance Agencies, Ltd., 703, 402 Pender West, Vancouver.
Wickwire & Wickwire, 509 Richards, Vancouver.
Wilson & Anderson Ltd., 6181 Fraser, Vancouver.
Wilson, John W., 309, 739 Hastings West, Vancouver.
WINCH, R. V. & CO., LTD., (see advt.), 739 Hastings West, Vancouver.
Wright, Leslie H. & Co., 211, 470 Granville, Vancouver.
Yorkshire & Canadian Trust Co. Ltd., 525 Seymour, Vancouver.
Casterton, C. F., Vernon.
COSSITT & LLOYD (see advt.) Vernon.
Dunbar, Paul H. (Inc.), Vernon.
Hankey, G. A. & Co., Ltd., Vernon.
Hurt, C. J., Vernon.
Mickleborough, George, Vernon.
Spencer, Frank, Vernon.
B. C. LAND & INVESTMENT AGENCY (see advt.), 922 Government, Victoria.
BALFOUR, GUTHRIE & CO., Belmont House, Victoria.
British American Trust Co., Ltd., 723 Fort, Victoria.
Brown, P. R., 1112 Broad, Victoria.
BULLEN & JAMIESON, LTD., 521 Fort, Victoria.
Burdick Bros. & Brett, Ltd., 623 Fort, 620 Broughton, Victoria.
CAMERON INVESTMENT & SECURITIES CO., LTD., Broad and Yates, Victoria.
Cave, Wm. J., 1003 Langley, Victoria
Coast Builders & Brokers, Ltd., 406, 412 View, Victoria.
Coles, Arthur, 1205 Broad, Victoria.
Conyers, L. V. & Co., 650 View, Victoria.
CROSS & CO., Belmont House, Victoria.
Crown Realty Co., 1208 Government, Victoria.
CURRIE & POWER, 1214 Douglas, Victoria.
Dalby & Lawson, 615 Fort, Victoria.
DAY, ROBERT S. AND BEAUMONT, BOGGS, 620 Fort, Victoria.
Douglas, MacKay & Co., 38 Arcade Building, Victoria.
Dunford's Limited, 1222 Government, Victoria.
Elliott, J. G., 532 Broughton, Victoria.
Empire Realty Co., 641 Fort, Victoria.
Ferguson, Kenneth, 208 Belmont House, Victoria.
Ferguson, R. N., 303, 625 Fort, Victoria.
Findlay, Durham & Brodie, Union Bank Building, Victoria.
Flint & Co., 532 Broughton, Victoria.
GILLESPIE, HART & TODD, LTD., 711 Fort, Victoria.
Griffith & Co., 102 Hibben-Bone Building, Victoria.
HALL, RICHARD & SONS, 1232 Government, Victoria.
HEATH, E. E., 1212 Douglas, Victoria.
Heisterman, Forman & Co., 608 View, Victoria.
Home Loan & Mortgage Co., 207 Central Building, Victoria.

Island Investment Co. Ltd., 214 Sayward Building, Victoria.
Johnson, E. M., 618 Broughton, Victoria.
Jones, A. E., 322 Sayward Building, Victoria.
Jones, A. W., Ltd., 1002 Broad, Victoria.
Lee & Fraser, 1222 Broad, Victoria.
Leeming Bros., 1218 Government, Victoria.
Lewin, F., 206 Sayward Building, Victoria.
Lewthwaite, W. A., 508 Campbell Building, Victoria.
Lineham, Arthur, 1603 Douglas, Victoria.
Lloyd, Young & Russell, 1012 Broad, Victoria.
McConnell, T. P., Pemberton Building, Victoria.
MacKay & Gillespie, Ltd., 738 Fort, Victoria.
McPherson & Fullerton Bros., 517 Central Building, Victoria.
Mann, Charles S., 201, 625 Fort, Victoria.
Moody, S. P. Co., Campbell Building, Victoria.
Monteith, Wm. & Co., Ltd., 109, 625 Fort Victoria.
PEMBERTON & SON, Pemberton Building, Victoria.
Punnett, R. B., 635 Fort, Victoria.
RITHET, R. P. & CO., LTD., 1117 Wharf, Victoria.
Saunders, J. R., 1003 Langley, Victoria.
Stewart Land Co., Ltd., 101, 625 Fort, Victoria.
Swinerton & Musgrave, 2 Winch Building, Victoria.
TODD, J. H. & SON, 504 Fort, Victoria.
WARREN, GEORGE I., 510 Sayward Building, Victoria.
White & Sons, E., Lloyds Sub Agents, 108, 625 Fort, Victoria.
WINCH, R. V. & CO., LTD., Winch Building, Victoria.
Wise & Co., 159, 625 Fort, Victoria
Snell, W. H., Walthachin.
Hughes, David, White Rock.
Forsythe, John (via Hollyburn), Whytecliff.

INSURANCE AGENTS—ACCIDENT, SICKNESS AND HEALTH
Smith, Alexander, 17 Lonsdale Avenue, North Vancouver.
BROWN'S (D.E.) TRAVEL BUREAU LTD. (see advt.), 626 Hastings West, Vancouver.
CANADIAN FINANCIERS TRUST CO. (see advt.), Metropolitan Building, Vancouver.
CEPERLEY, BOUNSEFELL & CO., (see advt.), 102, 739 Hastings West, Vancouver.
Dawling, Hobson & Co., 924 Hastings West, Vancouver.
MACAULAY & NICOLLS (see advt.), 746 Hastings West, Vancouver.
McGivern, R. J., 324, 618 Granville, Vancouver.
McGREGOR, JOHNSTON & THOMAS LTD., 1001 Metropolitan Building, Vancouver.
MERCHANTS CASUALTY CO., 307 Rogers Building, Vancouver.
Morgan, E. B. & Co., 215, 739 Hastings West, Vancouver.
Morris, Joseph F., 353 Pender West, Vancouver.
PEMBERTON & SON, (see advt.), 418 Howe, Vancouver.
PERDUE, J. A. (see advt.), 604-5, 325 Seymour, Vancouver.

Prudential Trust Co., Ltd., 456 Seymour, Vancouver.
Rodwell, G. E., 306, 525 Seymour, Vancouver.

SEELEY & CO. (see advt.), 1205 Dominion Building, Vancouver.
Short, A. E., Ltd., 327, 739 Hastings West, Vancouver.
Bridgman, A. W., 604 Broughton and 1007 Government, Victoria.
Merchants' Casualty Co., 403, 612 View, Victoria.
Wheldon, S. D., 612 View, Victoria.

INSURANCE AGENTS—AUTO-MOBILE

Smith, Alexander, 17 Lonsdale Avenue, North Vancouver.

AUSTIN, A. E. & CO., (see advt.), 328 Granville, Vancouver.

B. C. Land & Investment Agency, Ltd., 214, 739 Hastings West, Vancouver.

BROWN'S (D.E.) TRAVEL BUREAU LTD. (see advt.), 626 Hastings West, Vancouver.

Darling, Hobson & Co., 924 Hastings West, Vancouver.

ELDERTON, C. E., 309 Yorkshire Building, Vancouver.

Little & Loomis, 805, 837 Hastings West, Vancouver.

McGivern, R. J., 324, 618 Granville, Vancouver.

MCGREGOR, JOHNSTON & THOMAS LTD., 1001 Metropolitan Building, Vancouver.

Matthew, A. S., & Co., 509 Richards, Vancouver.

Morgan, E. B., & Co., Ltd., 215, 739 Hastings West, Vancouver.

Morris, Joseph F., 353 Pender West, Vancouver.

SEELEY & CO. (see advt.), 1205 Dominion Building, Vancouver.

Short, A. E., Ltd., 327, 739 Hastings West, Vancouver.

VANCOUVER INSURANCE & VESSEL AGENCY, LTD. (see advt.), 1016, 736 Granville, Vancouver.

WINCH, R. V. & CO., LTD. (see advt.), 739 Hastings West, Vancouver.

B. C. LAND & INVESTMENT AGENCY, LTD. (see advt.), 920 Government, Victoria.

INSURANCE AGENTS—BURGLARY

BROWN'S (D.E.) TRAVEL BUREAU LTD. (see advt.), 626 Hastings West, Vancouver.

SEELEY & CO. (see advt.), 1205 Dominion Building, Vancouver.

Short, A. E., Ltd., 327, 739 Hastings West, Vancouver.

WINCH, R. V. & CO. LTD. (see advt.), 739 Hastings West, Vancouver.

INSURANCE AGENTS—CASUALTY

Little & Loomis, 805, 837 Hastings West, Vancouver.

Matthew, A. S., & Co., 509 Richards, Vancouver.

WINCH, R. V. & CO. LTD. (see advt.), 739 Hastings West, Vancouver.

INSURANCE AGENTS—EMPLOYERS' LIABILITY

CANADIAN FINANCIERS TRUST CO. (see advt.), 839 Hastings West, Vancouver.

MCGREGOR, JOHNSTON & THOMAS LTD., 1001 Metropolitan Building, Vancouver.

VANCOUVER INSURANCE & VESSEL AGENCY, LTD. (see advt.), 1016, 736 Granville, Vancouver.

INSURANCE AGENTS—FIDELITY GUARANTEE BONDS

MCGREGOR, JOHNSTON & THOMAS LTD., 1001 Metropolitan Building, Vancouver.

Matthew, A. S. & Co., 509 Richards, Vancouver.

SEELEY & CO. (see advt.), 1205 Dominion Building, Vancouver.

DOUGLAS, MACKAY & CO., 38, 613 View, Victoria.

GILLESPIE, HART & TODD, LTD., 711 Fort, Victoria.

Mann, Charles S., 201, 625 Fort, Victoria.

INSURANCE AGENTS—FIRE

Allen, W. R., Nelson.

Annable, J. E., Nelson.

Appleyard, C. W., Nelson.

Bird, H. & M., Nelson.

Blackwood, C. D., Nelson.

Dill, H. E., Nelson.

Irvine, Wm., Nelson.

Lawrence, J. H., Nelson.

McFarland, D. A., Nelson.

McHardy, Chas. F., Nelson.

Thompson, A., New Denver.

Coulthard, Sutherland & Co., Ltd., Columbia, New Westminster.

Curtis, W. G., & Son, Westminster Trust Building, New Westminster.

Mark, S. F., McLeod Block, New Westminster.

McLeod, Alfred W., Ltd., McLeod Block, New Westminster.

Smith & Hutton, Westminster Trust Building, New Westminster.

Royal Insurance Co., Ltd., 104 Esplanade West, North Vancouver.

Smith, Alex., 17 Lonsdale Avenue, North Vancouver.

DYHAVN & HANSON (see advt.), 315 Third Avenue, Prince Rupert.

MacLaren, J. Lorne, Smith Block, Prince Rupert.

MCCAFFERY, GIBBONS & DOYLE, LTD., 605 Third Avenue West, Prince Rupert.

McClaymont, Thos., 523 Third Avenue, Prince Rupert.

Mortimer, Ed. H., 327 Second Avenue, Prince Rupert.

Albion Insurance Association, Ltd., 509 Richards, Vancouver.

Anderson & Miskin, 338 Seymour, Vancouver.

Argus Investment & Securities Co., 727, 470 Granville, Vancouver.

AUSTIN, A. E. & CO. (see advt.), 328 Granville, Vancouver.

B. C. Land & Investment Agency, Ltd., 214, 739 Hastings West, Vancouver.

BANFIELD, GUNTER & BLACK, LTD. (see advt.), 327 Seymour, Vancouver.

BROWN'S (D.E.) TRAVEL BUREAU LTD. (see advt.), 626 Hastings West, Vancouver.

Bell-Irving, H. & Co., Ltd., 322 Richards, Vancouver.

Campbell, Murdoch, 502, 739 Hastings West, Vancouver.

CANADIAN FINANCIERS TRUST CO. (see advt.), 839 Hastings, Vancouver.

CEPERLEY, ROUNSEFELL & CO. (see advt.), 102, 739 Hastings West, Vancouver.

DALE & CO., LTD. (see advt.), 107, 744 Hastings West, Vancouver.

Darling, Hobson & Co., 924 Hastings West, Vancouver.

Evans & Hastings

PRINTING CO.

578 Seymour Street

Phone Seymour 189

VANCOUVER, B. C.

GOOD PRINTING need not necessarily cost very much more than bad printing. Actually it never costs as much. And this is for the simple reason that what you pay for, that produces what you have to have, is cheap, and no matter how cheap anything is, it is dear at any price if it doesn't exactly serve the purpose.

Morgan

Ladies' Tailor and Men's

817 Granville Street
Near Robson, Vancouver, B. C.
Phone Seymour 633

Special Attention to Mail Orders

Importer of Fine Woolens

INSURANCE AGENTS—FIRE—

(Continued)

Douglas, MacKay & Co., 727, 470 Granville, Vancouver.
 Dow Fraser Trust Co., 122 Hastings West, Vancouver.
ELDEBERTON, C. R., Yorkshire Building, Vancouver.
 Gallagher, W. H., & Co., 448 Pender West, Vancouver.
 General Accident, Fire & Life Assurance Corp., 502, 525 Seymour, Vancouver.
 George, Andrew, 410 Homer, Vancouver.
 Greer, T. H., 330 Pender West, Vancouver.
 Hobson & Co., Ltd., 56, 163 Hastings West, Vancouver.
 Holland, W. S., & Co., 448 Seymour, Vancouver.
 Hope & Farmer, 614 Pender West, Vancouver.
 Howes, Harry, 316 Rogers Building, Vancouver.
JOHNSON, C. GARDNER, & CO. (see advt.), Johnson's Wharf, foot Columbia, Vancouver.
 Lang & Bricker, 902, 850 Hastings West, Vancouver.
 Lewis, F. B., & Co., Ltd., 470 Granville, Vancouver.
 Liddell & Co., 727, 470 Granville, Vancouver.
 Little & Loomis, 805, 837 Hastings West, Vancouver.
 London & Canadian Investment Co., Ltd., foot Dunlevy Avenue, Vancouver.
MACAULAY & NICOLLS (see advt.), 746 Hastings West, Vancouver.
 Machaffie, H. J., 516, 850 Hastings West, Vancouver.
MCGREGOR, JOHNSTON & THOMAS LTD., 1001 Metropolitan Building, Vancouver.
 MacGregor, J. T., 421 Pender West, Vancouver.
 Matthew, A. S., & Co., 509 Richards, Vancouver.
 Morgan, E. B., & Co., Ltd., 215, 739 Hastings West, Vancouver.
 Morris, Jos. F., 353 Pender West, Vancouver.
 Parkin Agency, 206 Hastings West, Vancouver.
PEMBERTON & SON, (see advt.), 418 Howe, Vancouver.
 Prudential Trust Co., Ltd., 456 Seymour, Vancouver.
RICHARDS, AKROYD & GALL (see advt.), 325 Homer, Vancouver.
 Robertson & Pennock, Ltd., 330 Seymour, Vancouver.
SEELEY & CO. (see advt.), 1205 Dominion Building, Vancouver.
 Short, A. E., Ltd., 327, 739 Hastings West, Vancouver.
 Standard Trusts Co., 833 Hastings West, Vancouver.
 Steiner, A. L., 739 Hastings West, Vancouver.
VANCOUVER INSURANCE & VESSEL AGENCY, LTD. (see advt.), 1016, 736 Granville, Vancouver.
 Waghorn, Gwynn & Co., Ltd., 300 Pender West, Vancouver.
 Wilson, John W., 309, 739 Hastings West, Vancouver.
WINCH, R. V. & CO., LTD. (see advt.), 739 Hastings West, Vancouver.
 Yorkshire & Canadian Trust, Ltd., 525 Seymour, Vancouver.
B. C. LAND & INVESTMENT AGENCY, LTD. (see advt.), 922 Government, Victoria.
BRIDGMAN, A. W., 604 Broughton, 1007 Government, Victoria.

CAMERON INVESTMENT & SECURITIES CO., LTD., Broad and Yates, Victoria.
 Coast Builders & Brokers, Ltd., 406, 412 View, Victoria.
 Coles, Arthur, 1205 Broad, Victoria.
 Cross & Co., Belmont House, Victoria.
CURRIE & POWER, 1214 Douglas, Victoria.
DALBY, H. G. & CO., 1615 Fort, Victoria.
DAY, ROBERT S AND BEAUMONT, BOGGS, 620 Fort, Victoria.
DOUGLAS, MACKAY & CO., 38, 613 View, Victoria.
 Dunford's, Ltd., 1222 Government, Victoria.
 Ferguson, R. N., 303, 625 Fort, Victoria.
 Findlay, Durham & Brodie, 509 Union Bank Building, Victoria.
GOODLAKE, T. J., 8, 640 Fort, Victoria.
 Griffith & Co., 101 Hibben-Bone Building, Victoria.
HALL, RICHARD & SONS, 1232 Government, Victoria.
 Heath, E. E., 1212 Douglas, Victoria.
 Heisterman, Forman & Co., 608 View, Victoria.
 Home Loan & Mortgage Co., Ltd., 207 Central Building, Victoria.
 Island Investment Co., Ltd., 214 Sayward Building, Victoria.
 Johnson, E. M., 618 Broughton, Victoria.
JONES, A. W., LTD., 1002 Broad, Victoria.
LINEHAM, ARTHUR, 1603 Douglas, Victoria.
LLOYD-YOUNG & RUSSELL, 1012 Broad, Victoria.
 MacKay & Gillespie, Ltd., 738 Fort, Victoria.
 McConnell, T. P., Pemberton Building, Victoria.
 Mann, C. S., Pemberton Building, Victoria.
 Moody, S. P., Co., Campbell Building, Victoria.
 Monteith, Wm., & Co., Ltd., 109, 625 Fort, Victoria.
 Pemberton & Son, Pemberton Building, Victoria.
 Rithet, R. P., & Co., Ltd., 1117 Wharf, Victoria.
 Rogerson & Moss, 407 B. C. Permanent Loan Building, Victoria.
 Saunders, J. R., 1003 Langley, Victoria.
 Stewart Land Co., Ltd., 102, 625 Fort, Victoria.
 Swinerton & Musgrave, 2 Winch Building, Victoria.
 Warren, Geo. I., 512 Sayward Building, Victoria.

INSURANCE AGENTS—LIABILITY
 (Theatre, Hospital, Elevator, Fly Wheel, Boiler, etc.)
 Smith, Alex., 17 Lonsdale Avenue, North Vancouver.
SEELEY & CO. (see advt.), 1205 Dominion Building, Vancouver.

INSURANCE AGENTS—LIFE
 Breeze, John D., special agent Confederation Life Assurance Co., 502, 602 Hastings West, Vancouver.
 Brown & Welsh, 620, 470 Granville, Vancouver.
 Callander, A., Provincial Manager Mutual Life Insurance Co. of New York, 504, 718 Granville, Vancouver.

Campbell, Jas. H., B. C. Manager Equitable Assurance Society, 217, 470 Granville, Vancouver.

CANADIAN FINANCIERS' TRUST CO. (see advt.), Agents Continental Life Insurance Co. of Toronto, Metropolitan Building, 839 Hastings West, Vancouver.

CRYSDALE, C. A., B. C. Manager Monarch Life Assurance Co., 411, 470 Granville, Vancouver.

Gillespie, F. J., Provincial Manager Excelsior Life Insurance Co., 59, 640 Hastings West, Vancouver.

Henderson, Stanley, Manager for B. C., Imperial Life Insurance Co., 45, 640 Hastings West, Vancouver.

Johnson, John A., Manager for B. C. Great West Life Assurance Co., 54, 640 Hastings West, Vancouver.

KEENLEYSIDE, E. W., (see side lines), B. C. Manager North American Life Assurance Co., 317, 470 Granville, Vancouver.

MAKSH, F. W., Manager for B. C. Canada Life Assurance Co., 640 Hastings W., Vancouver.

Morris, Joseph F., 353 Pender West, Vancouver.

Nakano, S., 396 Powell, Vancouver.

PERDUE, J. A. (see advt.), 604, 325 Seymour, Vancouver.

Renworth, F. W., Provincial Manager Manufacturers, 1021, 736 Granville, Vancouver.

TISSW, W. J. (see advt.), Provincial Manager Mutual Life of Canada, 402 Pender West, Vancouver.

Andrews, J. E., 506 B. C. Permanent Loan Building, Victoria.

Cherry, F. H., 101 Hibben-Bone Building, Victoria.

Fleming, P. R., 210 Central Building, Victoria.

Hackett, J. L., 113 Campbell Building, Victoria.

Hall, Richard, & Sons, 1232 Government, Victoria.

HUDSON, J. W. (see side lines), Vancouver Island Manager North American Life Assurance Co., 505 Sayward Building, Victoria.

Kilmer, T. M., District Agent Life Assurance Co., 308 B. C. Permanent Loan Building, Victoria.

Murphy, Wm., 209 Union Bank Building, Victoria.

Peden, Alex., 313 Sayward Building, Victoria.

INSURANCE AGENTS—MARINE

Smith, Alex., 17 Lonsdale Avenue, North Vancouver.

Anderson & Miskin, 448 Seymour, Vancouver.

Balfour, Guthrie & Co., 739 Hastings West, Vancouver.

Bell-Irving, H., & Co., Ltd., 322 Richards, Vancouver.

Boyd, Jno. W., 516, 510 Hastings West, Vancouver.

Brown, H. W., & Co., Ltd., 1312, 510 Hastings West, Vancouver.

BURNS, P. & CO., LTD., 18 Hastings West, Vancouver.

CANADIAN FINANCIERS' TRUST CO. (see advt.), Metropolitan Building, 839 Hastings West, Vancouver.

DALE & CO., LTD. (see advt.), 107 744 Hastings West, Vancouver.

Darling, Hobson & Co., 924 Hastings West, Vancouver.

Dingwall, Cotts & Co., 414, 744 Hastings West, Vancouver.

Dodwell & Co., Ltd., 609, 525 Seymour, Vancouver.

ELDERTON, C. R. (see advt.), 309 Yorkshire Building, Vancouver.

Evans, Coleman & Evans, Ltd., foot Columbia, Vancouver.

JOHNSON, C. GARDNER, & CO. (see advt.), Johnson's Wharf, foot Columbia, Vancouver.

Kemp, W. F., 611, 207 Hastings West, Vancouver.

Little & Loomis, 805, 837 Hastings West, Vancouver.

MACAULAY & NICOLLS. (see advt.), 746 Hastings West, Vancouver.

Matthew, A. S., & Co., 509 Richards, Vancouver.

Morris, Jos. F., 353 Pender West, Vancouver.

Reynolds Timber, Shipping & Insurance Agency, Ltd., 742 Hastings West, Vancouver.

Seaport Agencies, Ltd., 7, 698 Hastings West, Vancouver.

SEELEY & CO. (see advt.), 1205, 207 Hastings West, Vancouver.

Short, A. E., Ltd., 327, 739 Hastings West, Vancouver.

VANCOUVER INSURANCE & VESSEL AGENCY, LTD. (see advt.), 1016, 736 Granville, Vancouver.

WINCH, R. V. & CO., LTD. (see front cover and advt.), 739 Hastings West, Vancouver.

BALFOUR, GUTHRIE & CO. (see advt.), Belmont House, Victoria.

Findlay, Durham & Brodie, 508 Union Bank, Victoria.

Gillespie, Hart & Todd, Ltd., 711 Fort, Victoria.

HALL, RICHARD & SONS, 1232 Government, Victoria.

Rithet, R. P., & Co., Ltd., 1117 Wharf, Victoria.

WINCH, R. V. & CO., LTD. (see front cover and advt.), Winch Building, Victoria.

INSURANCE AGENTS—PLATE GLASS

B. C. Land & Investment Agency, Ltd., 214, 739 Hastings West, Vancouver.

CUPERLEY, ROUNSEFELL & CO. (see advt.), 102, 739 Hastings West, Vancouver.

Little & Loomis, 805, 837 Hastings West, Vancouver.

MACAULAY & NICOLLS (see advt.), 746 Hastings West, Vancouver.

Morgan, E. B., & Co., Ltd., 215, 739 Hastings West, Vancouver.

Prudential Trust Co., Ltd., 456 Seymour, Vancouver.

SEELEY & CO. (see advt.), 1205 Dominion Building, Vancouver.

Short, A. E., Ltd., 327, 739 Hastings West, Vancouver.

B. C. LAND & INVESTMENT AGENCY, LTD. (see advt.), 920 Government, Victoria.

INSURANCE AGENTS—SPRINKLER LEAKAGE

SEELEY & CO. (see advt.), 1205 Dominion Building, Vancouver.

INSURANCE AGENTS—WAB RISK

DALE & CO., LTD. (see advt.), 107, 110 Pacific Building, Vancouver.

WINCH, R. V. & CO., LTD. (see front cover and advt.), 739 Hastings West, Vancouver.

572 Granville Street

Vancouver

Manufacturers of Loose-leaf Systems
Everything for the Office

Western Specialty Ltd.
Stationers and Printers

Accordion Pleating and Knife Pleating. Dress
Goods Sponged and Shrunken. Hemming and
Hemstitching, Tucking, Picot Edging, Button
Holes, Embroidery, Embroidered Scalloping,
Eyelets, Buttons Covered, Braiding.

Smith's Button Works
Columbia Ave.
NEW WESTMINSTER
653 Granville St. 1210 Broad St.
VICTORIA
VANCOUVER

INSURANCE COMPANIES — ACCIDENT, SICKNESS & HEALTH

Dominion of Canada Guarantee & Accident Insurance Co., 38, 640 Hastings West, Vancouver.

Employers' Liability Assurance Corporation, Ltd. (London), 1001, 837 Hastings West, Vancouver.

FIDELITY & CASUALTY CO. OF NEW YORK, Seeley & Co., General Agents, Vancouver.

General Accident Assurance Co. of Canada, 306, 525 Seymour, Vancouver.

GLOBE INDEMNITY CO. OF CANADA (see advt.), Ceperley, Rounsefell & Co. Ltd., General Agents, 739 Hastings West, Vancouver.

Guardian Insurance Co. of Canada, W. E. Graveley, General Agent, 536 Hastings West, Vancouver.

Imperial Guarantee & Accident Insurance Co. of Canada, 414 Seymour, Vancouver.

LAW, UNION & ROCK INSURANCE CO. OF LONDON, ENG., D. E. Brown's Travel Bureau, Ltd., General Agents, 626 Hastings West, Vancouver.

London Guarantee & Accident Co., Ltd., 701, 402 Pender West, Vancouver.

LONDON & LANCASHIRE GUARANTEE & ACCIDENT CO. OF CANADA, Wm. Thompson, Manager, 312 Winch Building, R. V. Winch & Co., Ltd. (see front cover and advt.), Agents, 739 Hastings West, Vancouver.

MARYLAND CASUALTY CO. OF BALTIMORE, London & B. N. A. Co., Ltd., Agents, 626 Pender West, Vancouver.

Merchants' Casualty Company, 307, 470 Granville, Vancouver.

NORTH AMERICAN ACCIDENT INSURANCE CO. OF MONTREAL, R. V. Winch & Co., Ltd., Agents, 739 Hastings West, Vancouver.

NORWICH UNION FIRE INSURANCE SOCIETY, 327 Seymour and 122, 470 Granville, Vancouver.

Ocean Accident & Guarantee Corporation, Ltd., 708, 626 Pender West, Vancouver.

Railway Passengers' Assurance Co., 303, 198 Hastings West, Vancouver.

TRAVELERS' INSURANCE CO. OF HARTFORD (see advt.), 604, 325 Seymour, Vancouver.

U. S. Fidelity & Guaranty Co., 470 Granville, Vancouver.

Canada Accident Assurance Co., 508 Union Bank Building, Victoria.

Canada Accident Insurance Co., 711 Fort, Victoria.

Merchants' Casualty Co., 612 View, Victoria.

Ocean Accident & Guarantee Corporation, 1205 Broad, Victoria.

INSURANCE COMPANIES—AUTO-MOBILE

Aetna Insurance Co., of Hartford, 1016, 736 Granville, Vancouver.

BRITISH TRADERS' INSURANCE CO., LTD. (see advt.), 309-313 Yorkshire Building, Vancouver.

Canadian Surety Co., 470 Granville, Vancouver.

Employers' Liability Assurance Corporation, Ltd. (London, Eng.) 1001, 837 Hastings West, Vancouver.

FIDELITY & CASUALTY CO. OF NEW YORK, Seeley & Co., General Agents, 1205, 207 Hastings West, Vancouver.

General Accident Assurance Co. of Canada, 305, 525 Seymour, Vancouver.

GLOBE INDEMNITY CO. OF CANADA, Ceperley, Rounsefell & Co., Ltd., General Agents, 739 Hastings West, Vancouver.

Guardian Insurance Co. of Canada, W. E. Graveley, General Agent, 536 Hastings West, Vancouver.

Home Insurance Co. of New York, Yorkshire & Canadian Trust, Ltd., Agents, 525 Seymour, Vancouver.

LIVERPOOL & LONDON & GLOBE INSURANCE CO., LTD., Ceperley, Rounsefell & Co., Ltd., General Agents, 739 Hastings West, Vancouver.

Liverpool-Manitoba Assurance Co. of Montreal, John W. Wilson, Agent, 309, 739 Hastings West, Vancouver.

LONDON GUARANTEE & ACCIDENT CO., LTD., Vancouver Insurance & Vessel Agency, Ltd., Agents, 1016, 736 Granville, Vancouver.

LONDON & LANCASHIRE GUARANTEE AND ACCIDENT CO. OF CANADA, R. V. Winch & Co. Ltd., Agents, 739 Hastings West, Vancouver.

Marine Insurance, Ltd. of London, McGregor, Johnston & Thomas, Ltd., General Agents, 1001, 837 Hastings West, Vancouver.

NORWICH UNION FIRE INSURANCE SOCIETY, LTD., OF NORWICH, ENG., Banfield, Gunther & Black, General Agents, 327 Seymour; Gibson & Merrick, City Agents, 122, 470 Granville, Vancouver.

Phoenix Insurance Co. of Hartford, John W. Wilson, Resident Agent, 309, 739 Hastings West, Vancouver.

QUEEN INSURANCE CO. OF AMERICA, R. V. Winch & Co., Agents, 739 Hastings West, Vancouver.

Railway Passengers' Insurance Co., 303, 198 Hastings West, Vancouver.

ROYAL EXCHANGE ASSURANCE CO. OF LONDON, ENG., Pemberton & Son, General Agents, 418 Howe, Vancouver.

STUYVESANT INSURANCE CO. OF NEW YORK, Seeley & Co., General Agents, 1205, 207 Hastings West, Vancouver.

UNION INSURANCE SOCIETY OF CANTON, LTD. (see advt.), C. R. Elderton, Branch Manager, 309-313 Yorkshire Building, Vancouver.

UNION MARINE INSURANCE CO., LTD. OF LIVERPOOL, ENG., Macaulay & Nicolls, General Agents, 746 Hastings West, Vancouver.

U. S. Fidelity & Guaranty Co., 470 Granville, Vancouver.

Yorkshire Insurance Co., Ltd., of York, Eng., Yorkshire & Canadian Trust, Ltd., General Agents, 525 Seymour, Vancouver.

INSURANCE COMPANIES - BOILER INSPECTION

BOILER INSPECTION CO. OF CANADA, R. V. Winch & Co., General Agents, 739 Hastings West, Vancouver.

FIDELITY & CASUALTY CO. OF NEW YORK, Seeley & Co., General Agents, 1205, 207 Hastings West, Vancouver.

General Accident Assurance Co. of Canada, Vancouver Financial Corp., Ltd., Agents, 502, 525 Seymour, Vancouver.

INSURANCE COMPANIES—BURGLARY, THEFT AND LARCENY

FIDELITY & CASUALTY CO. OF NEW YORK, Seeley & Co., General Agents, 1205, 207 Hastings West, Vancouver.

GLOBE INDEMNITY CO. OF CANADA, Ceperley, Rounsefell & Co., Ltd., General Agents, 739 Hastings West, Vancouver.

LONDON GUARANTEE & ACCIDENT CO. LTD. OF LONDON, ENG., Vancouver Insurance & Vessel Agency, Ltd., Agents, 1016, 736 Granville, Vancouver.

INSURANCE COMPANIES—CASUALTY

FIDELITY & CASUALTY CO. OF NEW YORK, Seeley & Co., General Agents, 1205, 207 Hastings West, Vancouver.

GLOBE INDEMNITY CO. OF CANADA, Ceperley, Rounsefell & Co., Agents, 102, 739 Hastings West, Vancouver.

Merchants' Casualty Co., 307-308, 470 Granville, Vancouver.

INSURANCE COMPANIES—CONTRACT BONDS

NATIONAL SURETY CO. OF NEW YORK, R. V. Winch & Co., Ltd., General Agents, 739 Hastings West, Vancouver.

CANADA ACCIDENT ASSURANCE CO., CANADIAN SURETY CO., Gillespie, Hart & Todd, Ltd., General Agents, 711 Fort, Victoria.

INSURANCE COMPANIES—EMPLOYERS' LIABILITY

Employers' Liability Assurance Corp. (London, Eng.), 1001, 837 Hastings West, Vancouver.

LONDON & LANCASHIRE GUARANTEE & ACCIDENT CO. OF CANADA, R. V. Winch & Co., Ltd., General Agents, 739 Hastings West, Vancouver.

NATIONAL SURETY CO. OF NEW YORK, R. V. Winch & Co., Ltd., 739 Hastings West, Vancouver.

OCEAN ACCIDENT & GUARANTEE CORP., LTD., Canadian Financiers Trust Co., Agents, 839 Hastings West, Vancouver.

Railway Passengers' Assurance Co., 303, 198 Hastings West, Vancouver.

Canada Accident Assurance Co. of Montreal, Gillespie, Hart & Todd, Ltd., General Agents, 711 Fort, Victoria.

Canadian Surety Co. of Toronto, Gillespie, Hart & Todd, Ltd., General Agents, 711 Fort, Victoria.

INSURANCE COMPANIES—FIDELITY & GUARANTEE BONDS

Canadian Surety Co. of Toronto, F. B. Lewis & Co., General Agents, 415, 470 Granville, Vancouver.

DOMINION OF CANADA GUARANTEE & ACCIDENT INSURANCE CO. OF TORONTO, Macaulay & Nicolls, Agents, 746 Hastings West, Vancouver.

Employers' Liability Assurance Corp., Ltd., of London, Eng., McGregor, Johnston & Thomas, General Agents, 837 Hastings West, Vancouver.

General Accident Assurance Co. of Canada, Vancouver Financial Corp., Ltd., Agents, 502, 525 Seymour, Vancouver.

GIBSON & MERRICK, (see advt.), 122-6, 470 Granville, Vancouver.

GLOBE INDEMNITY CO. OF CANADA, Ceperley, Rounsefell & Co., Ltd., General Agents, 739 Hastings West, Vancouver.

London Guarantee & Accident Co., Ltd., of London, Eng., J. H. Watson Insurance Agencies, Ltd., General Agents, 701, 402 Pender West, Vancouver.

INSURANCE COMPANIES—FIRE ACADIA FIRE INSURANCE CO. OF HALIFAX

Ceperley, Rounsefell & Co., General Agents, 102, 739 Hastings West, Vancouver.

Aetna Insurance Co., Vancouver Financial Corp., Ltd., Agents, 502, 525 Seymour, Vancouver.

Albion Insurance Association, Ltd., 303, 509 Richards, Vancouver.

Alliance Insurance Co., Ltd. (London, Eng.), Waghorn, Gwynn & Co., Ltd., General Agents, 300 Pender West, Vancouver.

AMERICAN CENTRAL INSURANCE CO. OF ST. LOUIS, MO., Vancouver Insurance & Vessel Agency, Agents, 1016, 736 Granville, Vancouver.

ATLAS ASSURANCE CO., Richards, Akroyd & Gall, General Agents, 325 Homer, Vancouver.

Beaver Fire Insurance Co., 300 Pender West, Vancouver.

Boston Insurance Co., 805, 837 Hastings West, Vancouver.

BRITISH AMERICA ASSURANCE CO., Ceperley, Rounsefell & Co., General Agents, 102, 739 Hastings West, Vancouver.

British & Canadian Underwriters of England, 327 Seymour, and 122, 470 Granville, Vancouver.

British Crown Assurance Corp., Ltd., A. S. Matthew & Co., General Agents, 509 Richards, Vancouver.

British Empire Underwriters' Agency of Toronto, Douglas, MacKay & Co., General Agents, 727-729, 470 Granville Vancouver.

BRITISH TRADERS' INSURANCE C. LTD., C. R. Elderton, Branch Manager, 309-13, 525 Seymour, Vancouver.

Caledonian Insurance Co., 300 Pender West, Vancouver.

California Insurance Co., A. W. Ross, Branch Manager, 401, 543 Granville, Vancouver.

Canada National Fire Insurance Co., 470 Granville, Vancouver.

Canadian Fire Insurance Co., 1, 445 Granville, Vancouver.

Century Insurance Co., Ltd., 330 Pender West, Vancouver.

CITIZENS INSURANCE CO. OF ST. LOUIS, MO., D. E. Brown's Travel Bureau, Ltd., General Agents, 626 Hastings West, Vancouver.

Colonial Fire Underwriters of Hartford, Conn., A. E. Short, Ltd., Resident Agents, 328-329, 739 Hastings West, Vancouver.

Commercial Union Assurance Co., Ltd., of London, Eng., A. W. Ross, Branch Manager, 401, 543 Granville, Vancouver.

S P E C I A L

Business College Limited

Business Shorthand Typewriting Clerical Secretarial Combined Beginners and Higher Accountancy Courses

MAIN & 10th VANCOUVER

BROWN BROS. & CO. LTD. FLORISTS

Cut Flowers

Wedding
Bouquets

Funeral
Designs

SEEDS

BULBS

POT PLANTS

NURSERY
STOCK

Fruit and
Ornamental
Trees and
Shrubs

Catalogue
Free

Address

Mail Orders to

48 HASTINGS
ST. EAST
VANCOUVER, B.C.

INSURANCE COMPANIES—FIRE— (Continued)

Commercial Union Fire Insurance Co. of New York, A. W. Ross, General Agent, 401, 543 Granville, Vancouver.

CONNECTICUT FIRE INSURANCE CO. OF HARTFORD, CONN., Macaulay, Nicolls & Co., General Agents, 746 Hastings West, Vancouver.

Continental Insurance Co. of New York, Harry Howes, Special Agent, 316, 470 Granville, Vancouver.

Dominion Fire Insurance Co., 56, 165 Hastings West, Vancouver.

Employers' Liability Assurance Corp., Ltd. (London, Eng.), 1001, 837 Hastings West, Vancouver.

Fidelity Fire Underwriters of New York, Harry Howes, Special Agent, 316, 470 Granville, Vancouver.

Fidelity-Phoenix Fire Insurance Co. of New York, Harry Howes, Special Agent, 316, 470 Granville, Vancouver.

FIREMAN'S FUND INSURANCE CO., Dale & Co., Ltd., Agents, 107-110, 744 Hastings West, Vancouver.

General Accident Fire & Life Assurance Corp., Ltd., of Perth, Scotland, 502, 525 Seymour, Vancouver.

General Fire Insurance Co. of Paris, France, 428, 739 Hastings West, Vancouver.

General Fire Prevention Bureau, Ltd., 62, 553 Granville, Vancouver.

Glen Falls Insurance Co., Glen Falls, N. Y., Hobson & Co., Ltd., General Agents, 56, 165 Hastings West, Vancouver.

GLOBE INDEMNITY CO. OF CANADA, Ceperley, Rounsefell & Co., Ltd., Agents, 739 Hastings West, Vancouver.

Globe & Rutgers Fire Insurance Co. of New York, 322 Richards, Vancouver.

GREAT AMERICAN INSURANCE CO. OF NEW YORK, Pemberton & Son, General Agents, 418 Howe, Vancouver.

Guardian Assurance Co., Ltd., of London, Eng., 536 Hastings West, Vancouver.

Guardian Fire Insurance Co. of Salt Lake City, A. S. Matthew & Co., General Agents, 509 Richards, Vancouver.

HARTFORD FIRE INSURANCE CO. OF HARTFORD, CONN., London & B. N. A. Co., Ltd., Agents, 626 Pender West, Vancouver.

Home Fire Insurance Co. of New York, Yorkshire & Canadian Trust, Ltd., Agents, 525 Seymour, Vancouver.

Hudson Bay Fire Insurance Co. of Montreal, F. W. Walker, Manager, 924 Hastings West; Darling, Hobson & Co., Agents, 924 Hastings West, Vancouver.

INSURANCE CO. OF STATE OF PENNSYLVANIA, Seelye & Co., General Agents, 1205 Dominion Building, Vancouver.

LAW, UNION & ROCK INSURANCE CO., Richards, Akroyd & Gall, Agents, 325 Homer, Vancouver.

LIVERPOOL & LONDON & GLOBE INSURANCE CO., LTD., Ceperley, Rounsefell & Co., General Agents, 102, 739 Hastings West, Vancouver.

Liverpool, Manitoba Assurance Co. of Montreal, 309, 739 Hastings West, Vancouver.

LONDON ASSURANCE CORPORATION, Richards, Akroyd & Gall, General Agents, 325 Homer, Vancouver.

London Guarantee & Accident Co., Ltd., of London, Eng., J. H. Watson Insurance Agencies, Ltd., General Agents, 701, 402 Pender West, Vancouver.

LONDON & LANCASHIRE FIRE INSURANCE CO., LTD., Wm. Thompson, Manager, 310-14, 739 Hastings West, R. V. Winch & Co., Ltd., Agents, 739 Hastings West, Vancouver.

London Mutual Fire Insurance Co., 56, 165 Hastings West, Vancouver.

Mainland Fire Underwriters' Association of B. C., 1025, 470 Granville, Vancouver.

Marine Insurance Co. (London, Eng.), 1001, 837 Hastings West, Vancouver.

Mechanical and Traders' Fire Insurance Co., Ltd., Allen & Blair, Agents, 135, 470 Granville, Vancouver.

Mercantile Fire Insurance Co., 310-314, 739 Hastings West, Vancouver.

Merchants' Fire Insurance Corp. of New York, 56, 163 Hastings West, Vancouver.

Millers' National Insurance Co., 56, 165 Hastings West, Vancouver.

Mount Royal Assurance Co., 56, 165 Hastings West, Vancouver.

MUTUAL FIRE INSURANCE CO. OF B. C., Wm. Townsley, Manager, 409, 739 Hastings West, Vancouver.

National Ben Franklin Fire Insurance Co., 303, 509 Richards, Vancouver.

National Fire Assurance Co., 56, 165 Hastings West, Vancouver.

New Hampshire Fire Insurance Co., 805, 837 Hastings West, Vancouver.

NEW JERSEY FIRE INSURANCE CO. OF NEWARK, N. J., Seelye & Co., General Agents, 1205 Dominion Building, Vancouver.

NEW YORK UNDERWRITERS' AGENCY OF NEW YORK, Banfield, Gunther & Black, Ltd., Agents, 327 Seymour, Vancouver.

North British & Mercantile Insurance Co., 300 Pender West, Vancouver.

North Empire Fire Insurance Co. of Winnipeg, 309, 739 Hastings West, Vancouver.

NORTHERN ASSURANCE CO. LTD. OF LONDON, ENG., R. V. Winch & Co., Ltd., General Agents, 739 Hastings West, Vancouver.

Northwest Fire Insurance Co. (Winnipeg), 1001, 837 Hastings West, Vancouver.

NORWICH UNION FIRE INSURANCE SOCIETY, Banfield, Gunther & Black, General Agents, 327 Seymour, Vancouver.

NOVA SCOTIA FIRE UNDERWRITERS' AGENCY OF THE HOME INSURANCE CO. OF NEW YORK, Macaulay & Nicolls, General Agents, 746 Hastings West, Vancouver.

Occidental Fire Insurance Co. of Winnipeg, A. E. Short, Ltd., Resident Agents, 328, 739 Hastings West, Vancouver.

Pacific Coast Fire Insurance Co., 330 Pender West, Vancouver.

Palatine Insurance Co., Ltd., of London, Eng., A. W. Ross, Branch Manager, 401, 543 Granville, Vancouver.

Philadelphia Underwriters of Philadelphia, 727 Granville, Vancouver.

PHOENIX ASSURANCE CO. LTD. OF LONDON, ENG., Cepperley, Rounsefell & Co., General Agents, 102, 739 Hastings West, Vancouver

Phoenix Fire Insurance Co., 601, 525 Seymour, Vancouver.

Phoenix Insurance Co. of Hartford, Conn., 309, 739 Hastings West, Vancouver.

Providence Washington Insurance Co. of Providence, R. I., 727, 470 Granville, Vancouver.

Provincial Insurance Company of Bolton, Eng., 805, 837 Hastings West, Vancouver.

Quebec Fire Assurance Co., 310-314, 739 Hastings West, Vancouver.

ROYAL EXCHANGE ASSURANCE CO. OF LONDON, ENG., Pemberton & Son, General Agents, 418 Howe, Vancouver.

ROYAL INSURANCE CO., LTD., F. W. Walker, Branch Manager, 924 Hastings West, Vancouver, R. V. Winch & Co., City Agents, 739 Hastings West, Vancouver.

St. Lawrence Underwriters' Agency of the Western Assurance Co. of Toronto, 727, 470 Granville, Vancouver.

Scottish Union & National Insurance Co., 300 Pender West, Vancouver.

SPRINGFIELD FIRE & MARINE INSURANCE CO. OF SPRINGFIELD, MASS., Macaulay & Nicolls, General Agents, 746 Hastings West, Vancouver.

Stuyvesant Insurance Co. of New York, Seeley & Co., General Agents, 1205 Dominion Building, Vancouver.

SUN FIRE OFFICE OF LONDON, ENG., Pemberton & Son., General Agents, 418 Howe, Vancouver.

Union Assurance Society, Ltd., of London, Eng., 1001, 837 Hastings West, Vancouver.

Union Fire Insurance Co., Ltd., of Paris, France, Franco-Canadian Trust Co., Ltd., General Agents, 502, 470 Granville, Vancouver.

UNION INSURANCE SOCIETY OF CANTON, LTD. (see advt.), C. R. Elderton, Branch Manager, 309-13 Yorkshire Building, Vancouver.

Vulcan Fire Insurance Co., 330 Pender West, Vancouver.

Western Assurance Co. of Toronto, 1001, 837 Hastings West, Vancouver.

Yorkshire Insurance Co., Ltd., of York, Eng., Yorkshire & Canadian Trust, Ltd., General Agents, 525 Seymour, Vancouver.

Alliance Assurance Co., 1205 Broad, Victoria.

Alliance Fire Assurance Co. of London, Eng., 307, 625 Fort, Victoria.

Canada National Fire Insurance Co., 616 View, Victoria.

Fidelity-Phoenix Insurance Co., 1205 Broad, Victoria.

Firemen's Fund Insurance Co., Gillespie, Hart & Todd, Ltd., Agents, 711 Fort, Victoria.

General of Paris Fire Insurance Co., 1205 Broad, Victoria.

GUARDIAN ASSURANCE CO. LTD. OF LONDON, ENG., Robert S. Day, General Agent for British Columbia, 620 Fort, Victoria.

LAW, UNION & ROCK INSURANCE CO., LTD. OF LONDON, ENG., Robert S. Day, General Agent for British Columbia, 620 Fort, Victoria.

LIVERPOOL & LONDON & GLOBE INSURANCE CO., LTD., Richard Hall & Sons, General Agents, 1232 Government, Victoria.

PHOENIX ASSURANCE CO. OF LONDON, ENG., B. C. Land & Investment Agency, Ltd., General Agents for Vancouver Island, 920 Government, Victoria.

INSURANCE COMPANIES—LIFE CANADA LIFE ASSURANCE CO., F. W. Marsh, Branch Manager, 640 Hastings West, Vancouver.

CONFEDERATION LIFE ASSOCIATION, John L. Kerr, Provincial Secretary, Howard Farrant, Inspector, John D. Breeze, Special Agent, 502-507, 602 Hastings West, Vancouver.

Continental Life Insurance Co., 127, 736 Granville, Vancouver.

Crown Life Assurance Co., 620, 470 Granville, Vancouver.

Dominion Life Assurance Co., 204, 207 Hastings West, Vancouver.

Equitable Life Assurance Society of U. S. A., 217-218, 470 Granville, Vancouver.

Equitable Life Insurance Co., 445 Granville, Vancouver.

Excelsior Life Insurance Co., 818, 510 Hastings West, Vancouver.

GREAT WEST LIFE ASSURANCE CO., J. A. Johnson, Manager for B. C., 54-59, 640 Hastings West, Vancouver.

IMPERIAL LIFE ASSURANCE CO., Stanley Henderson, Manager for B. C. 46, 640 Hastings West, Vancouver.

London & Lancashire Life & General Assurance Association, Ltd. of London, Eng., 604, 510 Hastings West, Vancouver.

London Life Insurance Co., 101, 626 Pender West, Vancouver.

MANUFACTURERS LIFE INSURANCE CO., F. W. Renworth, Provincial Manager, 1021, 736 Granville, Vancouver.

Metropolitan Life Insurance Co., 606, 718 Granville, Vancouver.

MONARCH LIFE ASSURANCE CO., (see advt.), C. A. Crvsdale, Manager for B. C., 411, 470 Granville, Vancouver.

MUTUAL LIFE OF CANADA (see advt.), William J. Twiss, Manager for Mainland, 402 Pender West, Vancouver.

Mutual Life Assurance Co. of New York, 504, 718 Granville, Vancouver.

National Life Assurance Company of Canada, 503, 615 Pender West, Vancouver.

New York Life Insurance Co., 721, 736 Granville, Vancouver.

NORTH AMERICAN LIFE ASSURANCE CO. (see side lines), E. W. Keenleyside, Provincial Manager, 317, 470 Granville, Vancouver.

NORTHERN LIFE ASSURANCE CO. 36, 640 Hastings West, Vancouver.

PHOENIX ASSURANCE CO., LTD. OF LONDON, ENG., Cepperley, Rounsefell & Co., Ltd., General Agents, 739 Hastings West; Dale & Co., Ltd., Agents, 107-110, 744 Hastings West, Vancouver.

Prudential Insurance Co. of America, 202, 602 Hastings West, Vancouver

DOMINION PHOTO CO.

Commercial Photographers
INTERIORS, EXTERIORS
CATALOGUE WORK
VANCOUVER, B. C.
CONSTRUCTION IN PROGRESS
INDUSTRIAL DISPLAYS

Universal Multi- graphing Co.

Advertising
By Mail

M L A I L I N G S

Trade Lists
Professional
Lists

Grocers
Dry Goods
General Stores
Hotels
Farmers
Fruit Growers
Canners and
Packers
Mining
Logging
Lumbering
Fishing
Lists

Multigraphing
Addressing
Mailing

Phone
SEY. 6445

313-314
Metropolitan
Building
Vancouver, B. C.

INSURANCE COMPANIES—LIFE— (Continued)

Royal Insurance Co., Ltd., of Liverpool, Eng., F. W. Walker, Branch Manager; B. Brampton, Inspector of Life Agencies, 924 Hastings West; R. V. Winch & Co., Ltd., Agts., 739 Hastings W., Vancouver
Sovereign Life Assurance Co., 736 Granville, Vancouver.

Standard Life Insurance Co., 102, 615 Pender West, Vancouver.

SUN LIFE ASSURANCE CO., 711, 602 Hastings West, Vancouver.

TRAVELERS INSURANCE CO. OF HARTFORD (see advt.), J. A. Perdue Special Agent, 604-5, 325 Seymour, Vancouver.

Union Mutual Life Insurance Co. (Portland, Maine), 14, 615 Hastings West, Vancouver.

WESTERN EMPIRE LIFE ASSURANCE CO., 204 Winch Building.

Western Life Assurance Co., 701, 626 Pender West, Vancouver.

Canada Life Assurance Co., 210 Central Building, Victoria.

Confederation Life Association, 206 Sayward Building, Victoria.

Continental Life Insurance Co. of Toronto, Canada, 406-7 B. C. Permanent Loan Building, Victoria.

Dominion Life Assurance Co., 1205 Broad, Victoria.

Great-West Life Assurance Co., Union Bank Bldg., View, Victoria.

London & Lancashire & General Assurance Association, Ltd., 406 Sayward Building, Vancouver.

METROPOLITAN LIFE INSURANCE CO., 209-1 Union Bank Building, Victoria.

Monarch Life Insurance, 101 Hibben-Bone Building, Victoria.

Mutual Life Assurance Co., 210 Union Bank Building, Victoria.

NORTH AMERICAN LIFE ASSURANCE CO., (see side lines), J. W. Hudson, V. I. Manager, 505 Sayward Building, Victoria.

New York Life Insurance Co., 313 Sayward Building, Victoria.

SUN LIFE ASSURANCE CO. (OF CANADA), 308-9 B. C. Permanent Loan Building, Victoria.

Western Life Insurance Co., 113 Campbell Building, Victoria.

INSURANCE COMPANIES—LIVE STOCK

General Animals Insurance Co. of Canada, Macaulay & Nicolls, General Agents, 746 Hastings West, Vancouver.

Yorkshire Insurance Co., Ltd. of York, Eng., Yorkshire & Canadian Trust, Ltd., General Agents, 525 Seymour, Vancouver.

INSURANCE COMPANIES— MARINE

AETNA INSURANCE CO. OF HARTFORD, Vancouver Insurance & Vessel Agency, Ltd., Agents, 1016, 736 Granville, Vancouver.

BOSTON INSURANCE CO. OF BOSTON, Macaulay & Nicolls, Agents, 746 Hastings West, Vancouver.

BRITISH DOMINION GENERAL INSURANCE CO. LTD. OF LONDON, ENG., Dale & Co., Ltd., General Agents, 107-110, 744 Hastings West, Vancouver

British & Foreign Marine Insurance Co. Ltd. of Liverpool, Balfour, Guthrie, & Co., Agents, 739 Hastings West, Vancouver.

BRITISH TRADERS' INSURANCE CO. LTD. (see advt.), 309-313 Yorkshire Building, Vancouver.

Canton Insurance Office, Ltd., of Hong Kong, 322 Richards, Vancouver.

FIREMAN'S FUND INSURANCE CO. OF SAN FRANCISCO, Dale & Co., Ltd., Agents, 107-110, 744 Hastings West, Vancouver.

LLOYDS OF LONDON, Vancouver Insurance & Vessel Agency, Ltd., Agents, 1016, 736 Granville, Vancouver.

LONDON ASSURANCE CORPORATION OF LONDON, R. V. Winch & Co., General Agents, 739 Hastings West, Vancouver.

LONDON & PROVINCIAL MARINE & GENERAL INSURANCE CO. LTD. OF LONDON, R. V. Winch & Co., Ltd., General Agents, 739 Hastings West, Vancouver.

MARSH & McLENNAN (MARINE) NEW YORK, Dale & Co., Ltd., Agents, 107-110, 739 Hastings West, Vancouver.

North China Insurance Co., Ltd., of Shanghai, Balfour, Guthrie & Co., Agents, 739 Hastings West, Vancouver.

OCEAN MARINE INSURANCE CO. LTD., R. V. Winch & Co., Ltd., General Agents, 739 Hastings West, Vancouver.

Pacific Marine Insurance Co., 214, 470 Granville, Vancouver.

ROYAL INSURANCE CO. LTD. OF LIVERPOOL, F. W. Walker, Branch Manager, 924 Hastings West; R. V. Winch & Co., Ltd., Agents, 739 Hastings West, Vancouver.

St. Paul Fire & Insurance Co. of St. Paul, 1, 509 Richards, Vancouver.

TOKIO MARINE INSURANCE CO. LTD. of Tokio, Japan, Dale & Co., Ltd., Agents, 107-110, 744 Hastings West, Vancouver.

UNION INSURANCE CO. OF CANTON, LTD. (see advt.), C. R. Elderton, Branch Manager, 309-13 Yorkshire Building, Vancouver.

UNION MARINE INSURANCE CO. OF LIVERPOOL, Macaulay & Nicolls, General Agents, 746 Hastings West, Vancouver.

UNITED STATES, Lloyd's Dale & Co. Agents, 107-110, 744 Hastings West, Vancouver.

WESTERN ASSURANCE CO. of Toronto, R. V. Winch & Co. Ltd., General Agents, 739 Hastings West, Vancouver.

YANG-TSZE INSURANCE ASSOCIATION, LTD., of Shanghai, Dale & Co. Ltd., Agents, 107-110, 744 Hastings West, Vancouver.

BRITISH & FOREIGN MARINE INSURANCE CO., Balfour, Guthrie & Co., Belmont House, Victoria.
Firemen's Fund Insurance Co., Gillespie, Hart & Todd, Ltd., Agents, 711 Fort, Victoria.

INSURANCE COMPANIES—PLATE GLASS

B. C. Plate Glass Insurance Co., 300 Pender West, Vancouver.

Canadian Surety Co., 470 Granville, Vancouver.

DOMINION OF CANADA GUARANTEE & ACCIDENT INSURANCE CO., Agents of Toronto, Macaulay & Nicolls, Agents, 746 Hastings West, Vancouver.

FIDELITY & CASUALTY CO. of New York, Seeley & Co., General Agents, 1205, 207 Hastings West, Vancouver.

Lloyd's Plate Glass Insurance Co. of New York, 456 Seymour, Vancouver.

LONDON & LANCASHIRE GUARANTEE & ACCIDENT CO. OF CANADA, R. V. Winch & Co., Ltd., Agents, 739 Hastings West, Vancouver.

NATIONAL PROVINCIAL PLATE GLASS & GENERAL INSURANCE CO. LTD., Ceperley, Rounsefell & Co., General Agents, 102, 739 Hastings West, Vancouver.

New York Plate Glass Insurance Co., 1, 509 Richards, Vancouver.

North American Accident Insurance Co. of Montreal, R. V. Winch & Co. Ltd., Provincial Managers, 739 Hastings West, Vancouver.

NORWICH UNION FIRE INSURANCE SOCIETY, LTD., of Norwich, Eng., Banfield, Gunther & Black, General Agents, 327 Seymour, Vancouver.

ROYAL PLATE GLASS INSURANCE CO. of Vancouver, Macaulay & Nicolls, General Agents, 746 Hastings West, Vancouver.

U. S. Fidelity & Guaranty Co., 470 Granville, Vancouver.

Yorkshire Insurance Co. Ltd., of York, Eng., Yorkshire & Canadian Trust, Ltd., General Agents, 525 Seymour, Vancouver.

INTERPRETERS

Cumyow, W. A., 404 Abbott, Vancouver.

Ko Wing Kan, 25 Pender West, Vancouver.

Yoshy, F., 203 Main, Vancouver.

WATSON, W. T. (see advt.), 616 Davie, Vancouver.

INVESTMENTS

Kamloops Agencies, Ltd., 306 Victoria, Kamloops.

British Canadian General Investment Co. Ltd., North Kamloops.

AUSTIN, A. E. & CO. (see advt.), 328 Granville, Vancouver.

B. C. Land & Investment Agency, 214, 739 Hastings West, Vancouver
Canadian Prudential Guarantee & Investment Co. Ltd., 517, 739 Hastings West, Vancouver.

CEPERLEY, ROUNSEFELL & CO. LTD. (see advt.), 739 Hastings West, Vancouver.

Donnelly, Patrick, 626, 736 Granville, Vancouver.

Guaranty Investment Co. Ltd., 821, 837 Hastings West, Vancouver.

Henderson, F. J., 321, 739 Hastings West, Vancouver.

Investors' Guarantee Corporation, Ltd., 1004, 510 Hastings West, Vancouver.

Morgan, E. B. Co. Ltd., 214-216, 739 Hastings West, Vancouver.

NATIONAL BOND CORPORATION, LIMITED (see advt.), 216-217, 837 Hastings West, Vancouver.

PEMBERTON & SON (see advt.), 418 Howe, Vancouver.

Urban Investment Co. Ltd., 344 Pender West, Vancouver.

WINCH, R. V. & CO. LTD. (see front cover and advt.), Vancouver.
B. C. Land & Investment Agency, Ltd. (see advt.), 920 Government, Victoria.

DUNFORD'S, LIMITED, 1222 Government, Victoria

Unionist Investment Co., Wasa.

IRON PIPE AND FITTINGS

CRANE, LIMITED (see advt.), 540 Beatty, Vancouver.

GORDON & BELYEA, LTD. (see advt.), 148 Alexander, Vancouver.
Robertson-Godson Co. Ltd., 572 Beatty, Vancouver.

PRIOR, E. G. & CO. LTD. LBY. (see advt.), 1401 Government, Victoria.

IRON, STEEL AND BRASS FOUNDERS

Cranbrook Foundry, Cranbrook.
Victoria Brass & Iron Works, Esquimalt.

Boundary Iron Works, Ltd., Grand Forks.

Ellis, W. J. & Co., Lorne, Kamloops.
Nanaimo Foundry, Nanaimo.

WESTMINSTER IRON WORKS, 66 Tenth, New Westminster.

NORTH SHORE IRON WORKS, LTD. (see advt.), 164 Crescent, North Vancouver.

RUPERT MARINE IRON WORKS & SUPPLY CO. LTD. (see advt.), Prince Rupert.

Allan & McKelvie Engineering Co. Ltd., 1214 Pender East, Vancouver.
Burrard Iron Works, 144 Alexander, Vancouver.

Columbia Iron Works, 302 Lorne West, Vancouver.

Earl, W. B., 2100 Eleventh West, Vancouver.

Industrial Iron Works, 1265 Parker, Vancouver.

Letson & Burpee, Ltd., 172 Alexander, Vancouver.

MCLEAN & POWELL IRON WORKS 358-98 Dufferin West, Vancouver.

MAINLAND ENGINEERING CO. LTD. (see advt.), 422 Railway, Vancouver.

Manitoba Bridge & Iron Works, Ltd., 906, 736 Granville, Vancouver.

Manitoba Steel & Iron Co. Ltd., 906, 736 Granville, Vancouver.

Morris, S. M. & Co. Ltd., 2120 Cedar, Vancouver.

Robertson Iron Works, Front and Columbia, Vancouver.

Ross & Howard Iron Works, foot Woodland, Vancouver.

Terminal City Iron Works, 1949 Albert, Vancouver.

VANCOUVER ENGINEERING WORKS, LTD. (see advt.), 519 Sixth West, Vancouver.

Vancouver Forge Co. Ltd., foot Victoria, Vancouver.

Wallace Foundry Co. Ltd., Granville Island, Vancouver.

HUTCHINSON BROS. & CO. LTD. (see advt.), 409 Bay, Victoria.
Marine Iron Works, 515 Pembroke, Victoria.

Victoria Brass & Iron Works, Pioneer and Queen, Esquimalt, Victoria.

VICTORIA MACHINERY DEPOT (see advt.), Esquimalt Road, Victoria.

Yarrows, Ltd., Esquimalt, Victoria.

IRON AND STEEL DEALERS AND IMPORTERS

AETNA IRON & STEEL CO. LTD., Port Moody.

Balfour, Guthrie & Co., 103, 739 Hastings West, Vancouver.

CANADIAN NORTHWEST STEEL CO. LTD. (see advt.), Prince Edward and Front, Vancouver.

Canadian Western Steel Co., 809, 470 Granville, Vancouver.

Canadian Willamette Co. Ltd., 915 470 Granville, Vancouver.

*W. R. Rogers
Farm*

Farms

Complete lists of Acreage and Farms in all the better settled sections adjacent to Vancouver and Westminister. Inspected places only — accurately described — maps — valuations.
414 Seymour St. Vancouver, B.C.

Multigraphing, Signing,
Folding, Inserting, Sealing,
Stamping, Addressing and
Mailing.

Mail Order Advertising.

Universal Multigraphing Co.

"Universal Quality is Unequaled"

Phone Sey. 6445

313-314 METROPOLITAN BLDG.

VANCOUVER, B. C.

IRON AND STEEL DEALERS AND IMPORTERS—(Continued)

Conkey, R. A., 810, 470 Granville, Vancouver.
Coughlan, John & Sons, 500 Beatty, Vancouver.
Dominion Iron & Metal Co., 777 Burrard, Vancouver.
Evans, Coleman & Evans, Ltd., foot Columbia, Vancouver.
Goldberg, Chas., 1020 Main, Vancouver
McLellan, McFeely & Co. Ltd., 99 Cordova East, Vancouver.
Mainland Engineering Co. Ltd., 422 Railway, Vancouver.
Ross & Howard Iron Works, foot Woodland, Vancouver.
Terminal City Iron Works, 1949 Albert, Vancouver.
Vulcan Iron Works, Granville Island, Vancouver.
Wilkinson Co. Ltd., 846 Beach, Vancouver.
Williams, A. R. Machinery Co., of Vancouver, Ltd., 495 Railway, Vancouver.
United States Steel Products Co., 846 Beach, Vancouver.
Vancouver Metal Co., 415 Railway, Vancouver.
WOOD, VALLANCE & LEGGAT, LTD. (see advt.), 573 Carrall, Vancouver.
EALFOUR, GUTHRIE & CO. (see advt.), 213 Belmont House, Victoria.
Fraser, W. S. & Co. Ltd., Wharf and Bastion, Victoria.
HICKMAN TYE HARDWARE CO. LTD., 542-6 Yates, Victoria.
NORTHWEST SUPPLIES, LTD., 513 Sayward Building, Victoria.
PRIOR, E. G. & CO. LTD. (see advt.), Government and Johnson, Victoria.

IRON WORKS

(See Iron, Steel and Brass Founders)

IRON WORKS—ARCHITECTURAL
Canadian Alis-Chalmers, Ltd., Nelson
CANADIAN ALLIS - CHALMERS, LTD. (see advt.), 1063 Pender, Vancouver.
Evans, Coleman & Evans, Ltd., foot Columbia, Vancouver.

JAMS AND JELLIES

(See Preserve Manufacturers.)

JEWELERS AND WATCHMAKERS

Stokes, L. B., Armstrong.
Timberlake, Son & Co., Armstrong.
Broadhead, Reg. E., Chilliwack.
McManus, Felix, Chilliwack.
Haddad, Joseph B., Clinton.
Hornby, J. W., Courtenay.
Simms, Charles, Courtenay.
WILSON, W. H., Cranbrook.
Raworth Bros., Cranbrook.
McLean, T. D., Cumberland.
Shibata, K., Cumberland.
Switzer, D., Duncan.
Whittaker, A. B., Duncan.
McElison, D. R., Eholt.
Liphardt, A. C., Fernie.
Taehausser, Joseph, Fort Steele.
Entwistle, William, Golden.
Morrison, A. D., Grand Forks.
Timberlake, Son & Co., Grand Forks.
McElmon, D. R., Greenwood.
Martin, R., Headquarters.
Munro, John, Hilton.
Kerr, W. J., 373 Victoria, Kamloops.
Roos, E. J., 271 Victoria, Kamloops.
Calvert, Henry, Kaslo.
Knowles, J. B., Kelowna.
Parker, W. M. & Co., Kelowna.
Pettigrew, J. D., Kelowna.
Hartley, J. A., Gataire, Ladysmith.

Weare, B. H., Ladner.
Simpson & Cranna, Merritt.
Crosby, S. H., Mission City.
Forcimmer, B., Nanaimo.
Harding, E. W., Nanaimo.
Thornycroft, H., Nanaimo.
Laham, A., Natal.
Ewert, R. H., Nelson.
Noxon, A. T., Nelson.
Patenaude, J. O., Nelson.
Walker, J. J., Nelson.
Chamberlin, C. W., 621 Columbia, New Westminster.
Gifford, Thomas, 671 Columbia, New Westminster.
Leith, D. M., 739 Columbia, New Westminster.
Hood, A. J., 61 Lonsdale Avenue, North Vancouver.
Ramsay, H. M., Penticton.
Black, E. A., Phoenix.
Sinclair, J., Port Couquitlam.
Somerton, George, Powell River.
McCulloch, George, Prince George.
Bulger & Denike, Prince Rupert.
Heilbroner, Max, Prince Rupert.
Sorenson, Alfred, Princeton.
Barber, J. Guy, Revelstoke.
Bews, F. G., Revelstoke.
Davey, G. F., Rossland.
Wallace, C. H., Rossland.
Dorer, S., Silverdale.
Gray Jewelry Co., Smithers.
Ragstad, O. A., Smithers.
Reynolds, Ira O., Springhouse.
Rowley, James, Summerland.
Dodimead, Charles, Trail.
Gray & Co., Trail.
Papazian, A. D., Trail.
Sibbald, James, Trail.
Ahlqvist, F., 25 Cordova West, Vancouver.
ALLAN, O. B., 470 Granville, Vancouver.
Allen, Thomas, 615 Granville, Vancouver.
Appleyby, E. C., 438 Richards, Vancouver.
Barbier, Henry, 557 Georgia West, Vancouver.
Baxter, H. J., 1632 Fourth Avenue West, Vancouver.
Belcher, W., 404 Abbott, Vancouver.
Bigger, G. G., 23 Hastings West, Vancouver.
BIRKS, HENRY & SONS, LTD., Granville and Georgia, Vancouver.
Brotherton & Son, 510 Pender West, Vancouver.
Brown, Thomas P., 3550 Commercial Drive, Vancouver.
Caster, T. W., 2213 Granville, Vancouver.
Chant & Son, 2512 Main, Vancouver.
Clarke, George J., 4148 Main, Vancouver.
Fisher, A., 119 Cordova West, Vancouver.
Giles, A. C., 722 Smythe, Vancouver.
Gow, Walter M., 669 Granville, Vancouver.
Grassie, W. H., 318 Cambie, Vancouver.
Hagiwara, C., 244 Powell, Vancouver.
Hayward, N. G., 722 Smythe, Vancouver.
Hooper, W., 705 Hastings West, Vancouver.
Hudson's Bay Co., 674 Granville, Vancouver.
Hughes, Pickering & Hughes, Ltd., 654 Granville, Vancouver.
International Exchange, 132 Hastings East, Vancouver.
Kawai Bros., 301 Powell, Vancouver.
Kenno, K., 395 Powell, Vancouver.
Lai Sing Co., 432 Carrall, Vancouver.

Lee's Jewellery Store, 205 Pender East, Vancouver.
 Lee, Wah Kee, 7 Pender West, Vancouver.
 Lineham, B., 1150 1-2 Granville, Vancouver.
 Lumb, T. H., 47 Hastings West, Vancouver.
 Lyttleton Bros., 119 Hastings West, Vancouver.
 McGillivray, F., 329 Carrall, Vancouver.
 Mallett, M., 1433 Commercial Drive, Vancouver.
 Manitoba Jewelry Co., 114 Hastings East, Vancouver.
 Mason, G. S., 312 Carrall, Vancouver.
 Matsubayaski, N., 202 Main, Vancouver.
 Maxwell, H., 73 Hastings West, Vancouver.
 Mee, Wo, 132 Pender East, Vancouver.
 Oriental Art Store, 710 Hastings West, Vancouver.
 Paull & McDonald, 413 Hastings West, Vancouver.
 People's Jewelry & Optical Store, 37 Hastings East, Vancouver.
 Peterson, A. F., 58 Cordova West, Vancouver.
 Pyman, Francis, 1569 Commercial Drive, Vancouver.
 Quong, Chin Co., 37 Pender East, Vancouver.
 Shaw, H. E., 726 Robson, Vancouver.
 Snider, G. E., 72 Hastings West, Vancouver.
SPENCER, D., LTD., 507 Hastings West, Vancouver.
 Standard Jewelry Co., 191 Hastings East, Vancouver.
STENHOUSE, A. A., 61 Hastings West, Vancouver.
 Stephens, L. D., 58 Cordova West, Vancouver.
 Striskey, J. F., 408 Robson, Vancouver.
 Sun, Kee Wing, 433 Columbia, Vancouver.
 Tanabe, H. K., 543 Main, Vancouver.
 Tod & Manning, Ltd., 574 Granville, Vancouver.
 Wang, Sui, 25 Pender West, Vancouver.
 Wellman, L., 588 Seymour, Vancouver.
 Western Jewelry Co., 66 Hastings East, Vancouver.
 Wilson Bros., 2147 Granville, Vancouver.
 Wo, On & Co., 430 Columbia, Vancouver.
 Yonemitsu Co., 220 Main, Vancouver.
 Jacques, F. B., Vernon.
 Whiten, C. J., Vernon.
 Allbutt, E., 422 Sayward Building, Victoria.
 Andernach, E., 1306 Government, Victoria.
 Billingsley, H., 1009 Douglas, Victoria.
 Clayton, A. A., 607 Fort, Victoria.
 Greensfelder, H., 1001 Government, Victoria.
 Haynes, F. L., 1124 Government, Victoria.
 Kilburges, Fort and Douglas, Victoria.
 Little & Taylor, 617 Fort, Victoria.
 Mitchell & Duncan, View and Broad, Victoria.
 Oldershaw, A. B., 1325 Douglas, Victoria.
 Rose, Joseph, Douglas and Johnson, Victoria.
 Simon, G. B., 569 Johnson, Victoria.

Stoddart, S. A., 1113 Douglas, Victoria.
 Wenger, 623 Yates, Victoria.
 White, H., 1122 Government, Victoria.
 Whitney, J. M., Co., Yates and Broad, Victoria.
 Wilkerson, W. H., 1113 Government, Victoria.
 Rowley, J., West Summerland.

JEWELERS—MANUFACTURING

Allan, O. B., 470 Granville, Vancouver.
 Anstie, H. J., 576 Seymour, Vancouver.
BIRKS, HENRY & SONS, LTD., Granville and Georgia, Vancouver.
 Flewelling, E. R., 11 and 12, 18 Hastings West, Vancouver.
 Jacoby Bros., 135 Hastings West, Vancouver.
 McIntosh & Read, 404 Abbott, Vancouver.
 Vancouver Jewel Case Co., 515 Hamilton, Vancouver.
 Little & Taylor, 617 Fort, Victoria.
 Peetz, Boris C., 654 Yates, Victoria.

JEWELRY NOVELTIES

HARRISON, F. E. (see advt.), 604-6, 318 Homer, Vancouver.

JEWELERS—WHOLESALE

Bernet, Gluck & Co., 173 Cordova West, Vancouver.
 Pearsall, C., Estate of, 135 Hastings West, Vancouver.
 Western Wholesale Jewelers, 426 Cordova West, Vancouver.
 Peetz, B. C., 654 Yates, Victoria.

JUNK DEALERS

Canadian Hide, Fur & Metal Co., Chilliwack.
 Perry, Joseph, Fernie.
 MacPherson, Donald, Fraser Arm.
 Adirim, N., Nanaimo.
 Commercial Hide, Fur & Junk Co., Nelson.
 Morgan, J. P., Nelson.
 Westminster Junk Co., 865 Columbia, New Westminster.
 Alaska Junk Co., 2039 Columbia, Vancouver.
 American Junk Co., 608 Main, Vancouver.
 Arrow Junk Co., 122 Cordova West, Vancouver.
 B. C. A. Junk Co., 27 Pender West, Vancouver.
 B. C. Junk Co., 135 Powell, Vancouver.
 Canadian Junk Co., Gore Avenue and Alexander, Vancouver.
 Canadian Pacific Junk Co., 31 Alexander, Vancouver.
 Chicago Junk Co., 625 Main, Vancouver.
 City Junk Co., 732 Main, Vancouver.
 Eagle Junk Co., 117 Cordova East, Vancouver.
 East End Junk Co., 948 Main, Vancouver.
 Goldberg, Charles, 1016 Main, Vancouver.
 Goldberg, J., 538 Main, Vancouver.
 Gordon, M., 415 Georgia East, Vancouver.
 Main Junk Co., 943 Main, Vancouver.
 North American Junk Co., 1531 Main, Vancouver.
 North West Junk Co., 832-834 Main, Vancouver.
 Pacific Junk & Metal Co., 40 Cordova East, Vancouver.

Phone 3412

312 Hibben-Rone Bldg.
VICTORIARepresentatives in all parts of the world.
J. W. Wright, General Manager.Every description of detective work undertaken.
413-14 Metropolitan Bldg.
VANCOUVER**Wright Private Detective Agency**



NORTH AMERICAN LIFE ASSURANCE CO.

Head Office:
Toronto, Ontario

E. W. Keenleyside
Provincial
Manager

470
Granville
Street
Vancouver
B. C.

Phone
Seymour 225



JUNK DEALERS—(Continued)

Portland Junk Co., 532 Main, Vancouver.
Returned Soldiers' Trading Co., 2317 Main, Vancouver.
Standard Junk Co., 721 Main, Vancouver.
Vancouver Metal Co., Railway and Dunlevy, Vancouver.
Western Junk Co., 1029 Main, Vancouver.
Rutherford, R. W., Vernon.
Sander, I. V., Co., Vernon.
City Junk Co., 565 Johnson, Victoria.
Dominion Junk & Machinery Co., 530 Johnson, Victoria.
Great Western Junk Co., 1411-1414 Store, Victoria.
Victoria Junk Agency Co., 1316 Yates and 1406 Store, Victoria.

KELP PRODUCTS

Canadian Kelp Products, Ltd., Sidney.

KEROSENE TORCHES AND BURNERS

Gillis Metal & Marine Supply Co., Ltd., 401, 744 Hastings West, Vancouver.

KITCHEN CABINET MFRS.

Terminal Construction & Mfg. Co. Ltd., 2760 Yew, Vancouver.

KNITTED GOODS

Cavers, Wm., 1124 Granville, Vancouver.
Pride of the West Knitting Mills, Ltd., 500 Beatty, Vancouver.
Universal Knitting Co., 624 Smythe, Vancouver.
Vancouver Knitting Co., Ltd., 78 Bufferin East, Vancouver.

KODAKS AND KODAK SUPPLIES
(See also Photographers' Supplies)

BISHOP & CHRISTIE, LTD. (see advt.), 421 Granville, Vancouver.

LABOR CONTRACTORS

(See also Employment Bureau)

Hop Lee & Co., Cloverdale.
Sing, Lee, Keremeos.
Song, On Co., Mission City.
Yick, Kee, Sardis.

LACE—WHOLESALE & IMPORTERS

DALL REAL LACE CO., 802 Granville, Vancouver.
Prince & Rankin, Ltd., 801, 850 Hastings West, Vancouver.

LADDER MANUFACTURERS

ALLRIGHT LADDER CO. (see advt.) 832 Hornby, Vancouver.
Simpson, S. M., & Co., Kelowna.

LADIES' BUTTONHOLING, ETC.

SMITH'S BUTTON WORKS (see side lines), Colliester Block, Columbia Avenue, New Westminster; 653 Granville, Vancouver; 1210 Broad, Victoria.

LADIES' READY-TO-WEAR

Baron, Miss L. E., Duncan.
Townsend, Mrs. F. T., Duncan.
Hill, W. D., Cranbrook.
MacLeod, M., Cranbrook.
Mawson Bros., Creston.
Todd, Mrs. E., Fernie.
Trites-Wood Co., Ltd., Fernie.
Weston's Millinery Store, Golden.

Willett, F. E., Hazelton.
Hunt, Jerman, Ltd., Kelowna.
Simon, Leiser & Co., Ladysmith.
Walters & Akenhead, Ladysmith.
Winch, Mrs. Mary, Merritt.
Armstrong's, Ltd., Nanaimo.
Gillespie, Mrs. James, Nanaimo.
Masters, M. L., Nanaimo.
Enfield Co., Nelson.
Meagher & Co., Nelson.
Smillie & Weir, Nelson.
MERCHANTS LIMITED, Columbia, New Westminster.

SMITH, T. H. & CO., LTD., Columbia, New Westminster.

Baird, Mrs. E., Parkersville.
King, W. R., & Co., Penticton.
Reid, Smith & Co., Penticton.
Lederman, I. M., Port Alberni.
Johnson, D. A., & Son, Port Simpson.
Frizzell, S., Prince Rupert.
Goldblooms, Prince Rupert.
Bisister, John Francis, Sidney.
E. C. Outfitting Co., 342 Hastings West, Vancouver.

Canadian Dry Goods Co., 69 Hastings East, Vancouver.
D'Alaird Manufacturing Co., Ltd., 775 Granville, Vancouver.
Famous Cloak & Suit Co., 623 Hastings West, Vancouver.
Flock, Mrs. Eva, 1010 Davie, Vancouver.

Guarantee Wholesalers, 806 Granville, Vancouver.

Kilby, E. C., 628 Granville, Vancouver.

Ladyware, Ltd., 564 Granville, Vancouver.

Lewenda, 947 Broadway West, Vancouver.

Luxemberg, I., 629 1-2 Granville, Vancouver.

Mann, J., & Co., 147 Hastings West, Vancouver.

MORE & WILSON, LTD., 556 Granville, Vancouver.

Reid, A. T., Co., Ltd., 578 Seymour, Vancouver.

Saba Bros., 652 Granville, Vancouver.

Sheas, Madam Ada, 731 Davie, Vancouver.

Smith, Miss E., 709 Dunsmuir, Vancouver.

SPENCER, D., LTD., 507 Hastings West, Vancouver.

Thorpe (Miss, F. A., 835 Davie, Vancouver.

Vancouver Dry Goods Co., 522 Hastings West, Vancouver.

WOODWARD DEPARTMENT STORES, LTD. (see advt.), 101 Hastings West, Vancouver.

Bee Hive, 1306 Douglas, Victoria.

Bon Marche, Fernwood Road and Gladstone Avenue, Victoria.

Bon Marche, 1844 Oak Bay Avenue, Victoria.

CAMPBELL, ANGUS & CO., LTD., 1010 Government, Victoria.

Drysdale, Gordon, 1211 Douglas, Victoria.

Famous Store, 1214 Government, Victoria.

Finch & Finch, 719 Yates, Victoria.

Jim, Lee, 1118 Blanshard, Victoria.

Ladies' Sample Suit House, 721 Yates, Victoria.

Le Marchant, Madame, 1205 Douglas, Victoria.

Model Co., 736 Yates, Victoria.
Needlecraft, The, 718 Yates, Victoria.
O. K., 2207 Oak Bay Avenue, Victoria.
Richardson, G. A., & Co., 636 Yates, Victoria.
Scurrah's, 728-730 Yates, Victoria.

-Spencer, David, Broad, Victoria.
Young Seabrook, Broad and John-
son, Victoria.

**LADIES' READY-TO-WEAR—
WHOLESALE**

CARSTENS, LIMITED, 1206 Homer,
Vancouver.
Comfort Waist Manufacturing Co.,
406, 318 Homer, Vancouver.
Finlayson, K. O., 576 Seymour, Van-
couver.
Guarantee Wholesalers, 806 Gran-
ville, Vancouver.
Hamilton, Mrs. E., 2605 Granville,
Vancouver.
Ladyware, Ltd., 564 Granville, Van-
couver.
McClary Manufacturing Co., Ltd.,
600, 325 Howe, Vancouver.
Mendelson Bros., 365 Cordova West,
Vancouver.
Princess Manufacturing Co., Ltd.,
600, 325 Howe, Vancouver.
Western Cloak & Suit Co., Ltd., 1200
Homer, Vancouver.

LADIES' TAILORS

McIntosh, Miss Bessie, New West-
minster.
American Ladies' Tailors, 303 Hast-
ings West, Vancouver.
BATISTE COSTUME CO. (see advt.),
809, 318 Homer Street, Vancouver.
Berettoni, N., 369 Hastings East,
Vancouver.
Berezinsk, 844 Granville, Vancouver.
Errico, A., 502 Orpheum Building,
Vancouver.
Fashion Ladies' Tailoring, 944 Gran-
ville, Vancouver.
Goldbloom, W., 651 Granville, Van-
couver.
Gretler, J. & Co., 569 Richards,
Vancouver.
Grossman, J., 1091 Robson, Vancou-
ver.
Lubin, B., 1017 Robson, Vancouver.
Luxenberg, I., 629 1-2 Granville,
Vancouver.

MORGAN, THOMAS (see side lines),
817 Granville, Vancouver.
Novelty Suit & Cloak Co., 860 Gran-
ville, Vancouver.
Parisian Ladies' Tailoring Co., 606
Granville, Vancouver.
Piters, S., 630 Dunsmuir, Vancouver.
Shaw, G. Herbert, Ltd., 402, 751
Granville, Vancouver.
Shiels, Harry, 1152 Granville, Van-
couver.
Storry, H. F. Co., 650 Granville, Van-
couver.
United Ladies' Tailors, 711 Duns-
muir, Vancouver.
Ushijima, H., 324 Powell, Vancouver.
Windrem, A. E. (Mrs.), 6, 633 Hast-
ings West, Vancouver.

WATTS, MADAME (see advt.), 1175
Fort, Victoria.

Seurrah, A. E., 1424 Government,
Victoria.

LAND COMPANIES

Armstrong-Okanagan Land Co., Ltd.,
Armstrong.
Barriere Land Co., Ltd., Barriere.
Similkameen Fruit Land Co., Caws-
ton.
B. C. Fruit Lands, Ltd. (via Kam-
loops), Cherry Creek.
Columbia Valley Orchards, Ltd.,
Edgewater.
Salmon River Land Co., Falkland.
Columbia Valley Irrigated Fruit
Lands, Ltd., Invermere.
Southern Okanagan Land Co., Ltd.,
Penticton.

Alberni Land Co., Port Alberni.
Princeton Coal & Land Co., Ltd.,
Princeton.
Bridgeview Land Co., Ltd., 230, 739
Hastings West, Vancouver.
Granville Land & Loan Co., Ltd., 1219
Granville, Vancouver.
Great Dominion Lands Co., Ltd., 300
Pender West, Vancouver.
Keremeos Land Co., Ltd., 815, 543
Granville, Vancouver.
**LILLOUET & CARIBOO LAND CO.,
LTD.** (see advt.), 526 Rogers
Building, Vancouver.
North Coast Land Co., 441 Seymour,
Vancouver.
Okanagan Falls Land Co., Ltd., 504,
525 Seymour, Vancouver.
Pacific Great Eastern Development
Co., Ltd., 325 Howe, Vancouver.
Peace River Development Corpor-
ation, Ltd., 807, 950 Hastings West,
Vancouver.
Seafield Investment Co., Ltd., 300
Pender West, Vancouver.
Strathspey Land & Investment Co.,
Ltd., 300 Pender West, Vancouver.
Vancouver Island Fruit Lands, Ltd.,
470 Granville, Vancouver.
Vancouver Land Improvement Co.
Ltd., 502, 525 Seymour, Vancouver.
West Shore & Northern Land Co.,
543 Granville, Vancouver.
Steward Land Co., Ltd., 101 Pembro-
ton Building, Victoria.

LANDSCAPE GARDENERS

Mawson, T. H. & Son, 234, 470 Gran-
ville, Vancouver.

LAUNDRIES

Chong, Sam, Athalmer.
Macy Laundry, Anyox.
Sun, Hing Yuen, Ashcroft.
Canada Laundry, Cranbrook.
Chong, Kwong, Cranbrook.
Montana Laundry, Cranbrook.
Sing, Sam, Laundry, Cranbrook.
Lee, Chu, Creston.
Ling, Lee, Creston.
Kelowna Steam Laundry, Kelowna.
Hong, Chung, Marpole.
Sam, Wo, Marpole.
Leong, Seto, Myrtle Point.
Imperial Laundry Co., Ltd., Nanaimo
KOOTENAY STEAM LAUNDRY
(see advt.), Nelson.
Nelson Steam Laundry, Nelson.
Royal City Laundry, New Westmin-
ster.
Hand, Lee, First Street West, North
Vancouver.
Lung, Lee, Second Street West,
North Vancouver.
Quong, Hob, First Street East, North
Vancouver.
Sam, Kee, First Street West, North
Vancouver.
Sam, Sing, Chesterfield Avenue,
North Vancouver.
Wing, Lee, Esplanade East, North
Vancouver.
Lee, S., Penticton.
Penticton Steam Laundry, Penticton.
Phoenix Steam Laundry, Phoenix.
Reco Steam Laundry, Phoenix.
Canadian Steam Laundry, Prince
Rupert.
PIONEER LAUNDRY, Third Avenue
East, Prince Rupert.
Hing, Wo, Procter.
Sing, Lee, South Slocan.
Canadian Laundry Co., Ltd., foot
Smythe, Vancouver.
CASCADE LAUNDRY, 801 Beach
Avenue, Vancouver.

USE

**K
N
O
W
L
T
O
N
S**

**Terpo-
Glycine
for
Coughs
and
Colds
50c
per
Bottle**

**KNOWLTON'S
LIMITED**
15 Hastings St.
East
Vancouver

LAUNDRIES—(Continued)

Chong, Hie, 537 Drake, Vancouver.
 Chong, Lee, 1570 Kingsway, Vancouver.
 City Laundry, 16 Lansdowne West, Vancouver.
 Diamond Laundry, 217 Georgia East, Vancouver.
 Dominion Laundry Co., Ltd., Lansdowne and Ontario, Vancouver.
 Dominion Steam Laundry, 140 Powell, Vancouver.
 Dusk, Chong, 216 Gore, Vancouver.
 Excelsior Steam Laundry, 554 Richards, Vancouver.
 Fraser Wet Wash Laundry, 666, Twentieth Avenue East, Vancouver.
 French Hand Laundry, 2120 Granville South, Vancouver.
 Fuji Laundry, 167 Powell and 622 Alexander, Vancouver.
 Gin, Lee, 1322 Keefer, Vancouver.
 Hong, Lee Wah, 237 Prior, Vancouver.
 I X L Laundry, 130 Fifth Avenue West, Vancouver.
 Kitsilano Laundry, 1760 Third Avenue West, Vancouver.
 Kwon, Yick, 211 Powell, Vancouver.
 Kwong, Loy, Laundry, 1339 Richards, Vancouver.
 Lam, Kee, 346 Sixth Avenue West, Vancouver.
 Laundry of Quality, 904 Davie, Vancouver.
 Lee, Lung, 2002 Yukon, Vancouver.
 Lee, Wong, 143 Dufferin East, Vancouver.
 Lee, Yick Lung, 1815 Fifth Avenue West, Vancouver.
 Lum, Kee, 346 Sixth Avenue West, Vancouver.
 Monastery Laundry, Fourteenth Ave. West and Ash, Vancouver.
 Okura Laundry, 206 Powell and 160 Lansdowne West, Vancouver.
 Peerless Steam Laundry, Third Avenue West and Pine, Vancouver.
 Pioneer Steam Laundry, Richards and Smythe, Vancouver.
 Royal Laundry, 1444 Keefer, Vancouver.
 Sam, Chong, 42 Nineteenth Avenue West, Vancouver.
 Sam, Sing, 622 Cordova East, Vancouver.
 Sam, Wong, 1242 Granville, Vancouver.
 Sing, Joe, 1760 Third Avenue West, Vancouver.
 Sing, Kee Laundry, 263 Sixth Avenue West, Vancouver.
 Star Laundry, 1115 Richards, Vancouver.
 Wah, Yuen, 1446 Kitchener, Vancouver.
 Wah, Lee, 520 Drake, Vancouver.
 Wing, Kee, 227 Keefer, Vancouver.
 Wing, Lung, 155 Fifth Avenue West, Vancouver.
 Wing, Sing Laundry, 1667 Fourth Avenue West, Vancouver.
 Wing, Wo Laundry, 568 Cambie, Vancouver.
 Wo, Kee Laundry, 330 Georgia East, Vancouver.
 Wo, Lee Wo, 1117 Cordova East, Vancouver.
 Wong, Kee, 680 Seymour, Vancouver.
 Wong Lee, 16 Lansdowne West, Vancouver.
 Wong, Wong, 1117 Cordova East, Vancouver.
 Wo, Lung, Aberdeen and Kingsway, Vancouver.
 Yick, Kee, 1633 Second Avenue West, Vancouver.

Vernon White Laundry, Vernon.
 Dominion Hand Laundry, 1814 Oak Bay, Victoria.
 Economy Wet Wash Laundry, 2612 Bridge, Victoria.
 New Method Laundry, Ltd., 1015 North Park and 1115 Douglas, Victoria.
STANDARD STEAM LAUNDRY, LTD., 841 View, Victoria.
 Sue, Wah, 817 Pandora, Victoria.
 Victoria Steam Laundry Co. Ltd., 943 North Park, and 708 Yates, Victoria.

LAUNDRY HEATING PLANTS

MOORE, R. M. & CO., LTD. (see side lines), 916 Pender, Vancouver.

LAUNDRY MACHINERY

(See Machinery—Laundry)

LAWN MOWERS

BROWN, FRASER & CO., LTD. (see Advt.), 1150 Homer, Vancouver.
***TAYLOR-FORBES CO., LTD.**, 1076 Homer, Vancouver.

LAWYERS

***BOWSER, REID, WALLBRIDGE, DOUGLAS & GIBSON**, 525 Seymour, Vancouver.
***SENKLER & VAN HORNE**, 202, 744 Hastings West, Vancouver.

LEAD PIPE

CRANE, LIMITED (see advt.), 540 Beatty Street, Vancouver.
GORDON & BELYEA, LTD. (see advt.), 148 Alexander, Vancouver.

LEATHER GOODS

Cranbrook Saddlery Co. Ltd., Cranbrook.
B. C. LEATHER & FINDINGS CO., LTD., 117 Pender West, Vancouver
 Bryant, C. F., Nanaimo.
 Leckie's Tannery, South Westminster
 Burns, J. F., 519 Granville, Vancouver.
 McLaren, D. C., 211 Georgia East, Vancouver.
 Pyott, James T., 634 Granville, Vancouver.
 Western Tanneries, Ltd., foot of Main, South Vancouver.
 B. C. Leather & Findings Co. Ltd., 630 Johnson, Victoria.
 B. C. Saddlery, 566 Yates, Victoria.
 Duncan, William, 1322 Douglas, Victoria.
 Hatt, J. Morse, 630 Johnson, Victoria.
 McKeown, A., 652 Fisgard, Victoria.

LEGAL FORMS

CLARKE & STUART CO., LTD. (see advt.), 320 Seymour, Vancouver.
WESTERN SPECIALTY, LTD. (see side lines), 572 Granville, Vancouver.

LIGHT AND POWER COMPANIES

(See also Water, Light and Power)
 Cascade Power & Light Co., Cascade.
 Nanaimo Electric Light, Power & Heating Co., Ltd., Nanaimo.
 Rossland Water & Light Co., Ltd., Rossland.
 Silverton Lumber & Power Co., Silverton.
 Western Power Co. of Canada, Ltd., Stave Falls.

CUTS**ANGEL ENGRAVING CO.****518 HASTINGS ST. W. VANCOUVER**

LIGHTING SYSTEMS

Canadian Fairbanks-Morse Co., Ltd.,
110 Johnston, Victoria.
Hazlitt, W. H. & Co., Ltd., 915 Geor-
gia West, Vancouver.
MOORE, E. M. & CO. LTD. (see side
lines), 916 Pender West, Vancou-
ver.

LIME MPFRS. AND DEALERS

(See also Builders' Supplies)
Pacific Lime Co., Ltd., Blubber Bay.
Western Canada Lime Co., Ltd.,
Cheam View.
Hazel, E. G. Lime Co., Crow's Nest.
Summit Lime & Coeprage Works,
Crow's Nest.
Western Canada Lime Co. (via
Cheam View), Popkum.
PACIFIC LIME CO., LTD., 313, 744
Hastings West, Vancouver.
Northwest Supplies, Ltd., 513 Say-
ward Building, Victoria.

LINOTYPE PRINTERS

Shillock Bros., 341 Pender West,
Vancouver.

LIQUIDATORS

Abbott, Stein & Co., 470 Granville,
Vancouver.
B. C. Land & Investment Agency,
Ltd., 214, 739 Hastings West, Van-
couver.

**CANADIAN FINANCIERS' TRUST
CO.** (see advt.), 839 Hastings West,
Vancouver.

CREHAN, MOUAT & CO., 510, 402
Pender West, Vancouver.

Dow Fraser Trust Co., 122 Hastings
West, Vancouver.

Forrester, James G., 701-2, 850 Hast-
ings West, Vancouver.

Franco-Canadian Trust Co., 470
Granville, Vancouver.

Imperial Canadian Trust Co., 655
Pender West, Vancouver.

Japan & Canada Trust Savings Co.,
398 Powell, Vancouver.

MONTREAL TRUST CO. (see advt.),
408 Homer, Vancouver.

Prudential Trust Co., 456 Seymour,
Vancouver.

Rising, F. E., 701, 850 Hastings West,
Vancouver.

Royal Trust Co., 732 Dunsmuir, Van-
couver.

Roy & Dinning, 744 Hastings West,
Vancouver.

Standard Trust Co., 833 Hastings
West, Vancouver.

Sterling Trust Co. of B. C., 445
Granville, Vancouver.

Toronto General Trusts Corporation,
407 Seymour, Vancouver.

Vancouver Trust Co., 614 Pender
West, Vancouver.

Yorkshire & Canadian Trust, Ltd.,
525 Seymour, Vancouver.

**B. C. LAND & INVESTMENT
AGENCY, LTD.** (see advt.), 920
Government, Victoria.

British American Trust Co., 723 Fort,
Victoria.

Capital Trust Co., Ltd., 303 Jones
Building, Victoria.

Colonial Trust Co., 1221 Douglas,
Victoria.

Royal Trust Co., 208 Union Bank
Building, Victoria.

LITHOGRAPHERS

B. C. Printing & Litho, Ltd., 901
Homer, Vancouver.

Grant & Sons, Ltd., 1260 Hamilton,
Vancouver.

Rolph & Clark, Ltd., 318 Homer, Van-
couver.

LIVERY, FEED & SALE STABLES

Firlotte, J. P., Abbotsford.
Albemi Livery Stable, Albemni.
Okanagan Livery, Feed & Sale Stable,
Armstrong.

Huston, W. O., Ashcroft.
Rennie, Wm. S., Beaton.

Rateliffe, Milo, Bella Coola.
Heric, Peter, Bull River.

Nelson & Jostard, Bull River.
Bertois, Julius A., Cascade.

McLean, H. L., Chase.
Central Livery, Chilliwack.

Compewa, Robert, Chilliwack.
Wilkinson, Gladstone, Chilliwack.

Morrison & Matheson, Cloverdale.
Cliffe, Ed. T., Comox.

McQuillan, Robert R., Courtenay.
B. C. Livery, Cranbrook.

City Auto, Livery & Feed Stable,
Cranbrook.

McCreath, H. S., Creston.
Speirs, S. D., Creston.

Star Livery Stable, Cumberland.
Wood, W., Elko.

Dale, A., Enderby.
Ferne Cartage, Fernie.

Brewster Transportation Co., Field.
Hamilton, Arthur C., Golden.

Nicholson, Charles, Golden.
Model Livery, Grand Forks.

Scott Bros., Grand Forks.
Ion & Gillis, Greenwood.

Innis, David J., Hedley.
Ingham, Frank, Hosmer.

City Livery & Express, Kamloops.
Victoria Feed Stable, Kamloops.

Jenkins Co., Ltd., Kelowna.
JOHNSON, ARCHIE, LTD. (see

advt.), Kelowna.
Innis, David J., Keremeos.

Hanford, F., Ladner.
Jordan, J., Ladner.

Maxwell, William, Ladner.
Silers, Ladysmith.

Darcy, Emmett, Lillooet.
Guise, George, Midway.

Veitch, A., Milner.
McPhee, Alex., Murrayville.

Akenhead, Walter, Nanaimo.
Nelson Transfer Co., Nelson.

Angrignon Palma, New Denver.
Charlesworth, Joseph, Newgate.

Marguart, Pete, Nicola.
Hirst, Thomas, Parksville.

Peachland Horse & Auto Livery,
Peachland.

Bassett, F. H., Penticton.
McDonald, D. J., Phoenix.

McFloy, D. L., Phoenix.
Madell, G. D., Port Hammond.

Haney, Thomas, Port Haney.
Jorgenson, W., Prince George.

Buckless, F. C., Princeton.
Garrison, W. S., Princeton.

Turncross, Livery, Revelstoke.
Kaye, J. H., Rock Creek.

Henderson, M. A., Rossland.
Plester Livery & Transfer, Rossland.

Salisbury, Wm. R., Salmo.
Urquhaot, J. K., Salmon Arm.

Towgood, Surtees James, Sandon.
Emerson & Matheson, Silvertown.

Cameron, Malcolm, Slovan.
Beaton & Hoops, Smithers.

Johnston F. H., South Fort George.
Pioneer Feed & Livery Barn, Sum-
merland.

Hoops, B., Telkwa.
McRae, J., Telkwa.

Carl, Walter J., Trail.
Holder, Charles, Trail.

Plester, James, Trail.
Craig, Andrew M., Trout Lake.

Trout Lake Livery, Trout Lake.
Atkinson, E., rear 973 Main, Vancou-
ver.

Baker, E., rear 915 Main, Vancouver.

Six Times the Light

One-third the Cost

Vancouver

Moore Lighting Systems

R. M. MOORE & CO.
Limited
916-918 Pender St. W.
Vancouver

A Great Newspaper
Growing Greater

The Vancouver Daily Sun

LIVERY, FEED & SALE STABLES

—(Continued)

Burns' Stables, 35 Pender West, Vancouver.
Cambie Stables, rear 120 Georgia West, Vancouver.
Hodgins & McDade, 764 Cambie, Vancouver.
Waller, H. E., 269 Prior, Vancouver.
Hoy, David H., Vanderhoof.
Ingham, Harry, Vanderhoof.
Minty, George, Vernon.
Moler, C. W., Vernon.
Neil & Cryderman, Vernon.
Bray, Richard, 728 Johnson, Victoria.
Cameron & Caldwell, 820 Johnson, Victoria.
Overland Teaming Stables, 717 Fisgard, Victoria.
Victoria Auto Livery, 737 Broughton, Victoria.
Hookham, G. R. & Co., West Sumnerland.

LIVE STOCK DEALERS

Palmer, A. E. & Co., Salmon Arm.
BURNS, P. & CO., LTD. (see front leaves), foot Woodland Drive, Vancouver.
McCloy, W. M. & Co., New Westminster.

LLOYDS REGISTER

***LLOYDS REGISTER OF SHIPPING**, 802, 525 Seymour, Vancouver

LOANS AND MORTGAGES

THOMPSON, JOHN & CO. (see advt.), Fourth Avenue, Kamloops.
English & Brown, McLeod Block, New Westminster.
Westminster Trust Co., New Westminster.
PANGMAN, L. B., Salmon Arm.
Anglo American Corporation, Ltd., 198 Hastings West, Vancouver.
AUSTIN, A. E. & CO. (see advt.), 328 Granville, Vancouver.
B. C. Collateral Loan Co., Ltd., 77 Hastings East, Vancouver.
B. C. Exchange, 149 Hastings East, Vancouver.
B. C. Land & Investment Agency, Ltd., 214, 739 Hastings West, Vancouver.
B. C. PERMANENT LOAN CO., 330 Pender West, Vancouver.
B. C. Trust Corporation, 349 Richards, Vancouver.
Bell-Irving, H. & Co., Ltd., 322 Richards, Vancouver.
British Canadian Loan & Mortgage Co. Ltd., 715 Dunsmuir, Vancouver
Caledonian Insurance Co., 300 Pender West, Vancouver.
Canada Permanent Mortgage Corporation, 432 Richards, Vancouver.
CANADIAN FINANCIERS' TRUST CO. (see advt.), 839 Hastings West, Vancouver.
Canadian Jewelry & Loan Co., 30 Hastings East, Vancouver.
Canadian Liverpool Mortgage Corporation, Ltd., 615, 543 Granville, Vancouver.
Canadian Loan Co., 30 Hastings East, Vancouver.
Canadian Mortgage Association, 102, 739 Hastings West, Vancouver.
Cascade Investment Co., Ltd., 455 Pender West, Vancouver.
CEPERLEY, ROUNSFELL & CO. (see advt.), 102, 739 Hastings West, Vancouver.
CREDIT FONCIER FRANCO-CANADIAN, 850 Hastings West, Vancouver.

Dow Fraser Trust Co., 122 Hastings West, Vancouver.
Edinburgh Life Association Co., 300 Pender West, Vancouver.
Franco-Canadian Trust Co., 470 Granville, Vancouver.
General Financial Corporation of Canada, 300 Pender West, Vancouver.
Gillespie's Limited, 818, 510 Hastings West, Vancouver.
Granville Land & Loan Co., Ltd., 1219 Granville, Vancouver.
GREAT WEST PERMANENT LOAN CO., 470 Granville, Vancouver.
Griffith & Lee, Ltd., 202, 850 Hastings West, Vancouver.
Guarantee Mortgage Corporation, Ltd., 509 Richards, Vancouver.
Hall, J. Z. & Co., Ltd., 734 Hastings West, Vancouver.
Home Loan & Mortgage Co., Ltd., 509 Richards, Vancouver.
Imperial Canadian Trust Co., 655 Pender West, Vancouver.
Inkster, Ward, Gregg & Hand, Ltd., 715 Dunsmuir, Vancouver.
Jacobs, George A., 525 Pender West, Vancouver.
Japan & Canada Trust Savings Co., 398 Powell, Vancouver.
Johnson, J. K., 343 Pender West, Vancouver.
LAUDER, A. F., 422 Richards, Vancouver.
Lewis, F. B. & Co., Ltd., 415, 470 Granville, Vancouver.
London & British North American Co., Ltd., 626 Pender West, Vancouver.
London & Dominion Financial Corporation, 300 Pender West, Vancouver.
MACAULAY & NICOLLS (see advt.), 746 Hastings West, Vancouver.
MacGregor, J. J., 421 Pender West, Vancouver.
Main Exchange, 65 Hastings East, Vancouver.
Mercantile Mortgage Co., 318 Homer, Vancouver.
MONTREAL TRUST CO. (see advt.), 408 Homer, Vancouver.
Morgan, E. B. & Co., Ltd., 215, 739 Hastings West, Vancouver.
Morris, Joseph F., 353 Pender West, Vancouver.
Mortgage Co. of Canada, 300 Pender West, Vancouver.
Mutual Security Mortgage Co., Ltd., 470 Granville, Vancouver.
National Mortgage Co., Ltd., 431 Seymour, Vancouver.
North American Loan Co., Ltd., 210, 626 Pender West, Vancouver.
Northey, J. L. & Co., 403 Pender West, Vancouver.
Pacific Loan Co., Ltd., 529 Pender West, Vancouver.
PEMBERTON & SON (see advt.), 418 Howe, Vancouver.
People's Loan Co., 31, 615 Hastings West, Vancouver.
Plant, M., 615 Hastings West, Vancouver.
Prudential Trust Co., Ltd., 456 Seymour, Vancouver.
Royal Trust Co., 732 Dunsmuir, Vancouver.
Scottish Insurance Corporation, 300 Pender West, Vancouver.
Scottish Life Insurance Co., 300 Pender West, Vancouver.
Short, A. E., Ltd., 327, 739 Hastings West, Vancouver.
Silverman & Co., 67 Cordova West, Vancouver.

Smellie, G. L., 432 Richards, Vancouver.
 Standard Trusts Co., 833 Hastings West, Vancouver.
 Star Loan Co., 717 Robson, Vancouver.
 Steele, Charles Realty Co., 329 Pender West, Vancouver.
 Sterling Trust Co. of B. C., 445 Granville, Vancouver.
 Stirrett, A. C., 717 Robson, Vancouver.
 Sun Life Insurance Co., 470 Granville, Vancouver.
 Toronto General Trusts Corporation, 407 Seymour, Vancouver.
 Union Mortgage Co., Ltd., 431 Seymour, Vancouver.
 Vancouver Savings, Loan & Building Society, 415 Dunsmuir, Vancouver.
 Vancouver Trust Co., 408 Hastings West, Vancouver.
 Vancouver & Western Canadian Estates, Ltd., 300 Pender West, Vancouver.
 Waghorn, Gwynn & Co., Ltd., 300 Pender West, Vancouver.
 Western Imperial Co. Ltd., 5012, 525 Seymour, Vancouver.
WHITAKER & WHITAKER (see advt.), 439 Richards, Vancouver.
 Yorkshire & Canadian Trust, Ltd., 525 Seymour, Vancouver.
 Alliance Securities Co., Ltd., 207, Pemberton Building, Victoria.
B. C. LAND & INVESTMENT AGENCY, LTD. (see advt.), 920 Government, Victoria.
 B. C. Permanent Loan Co., B. C. Permanent Loan Building, Victoria.
 British American Trust Co., 723 Fort, Victoria.
 Capital Trust Co., Ltd., 303 Jones Building, Victoria.
 Colonial Trust Co., 1221 Douglas, Victoria.
DAY, E. S. & B. BOGGS, 620 Fort, Victoria.
 Great West Permanent Loan Co., 616 View, Victoria.
 Hall, Richard, 1232 Government, Victoria.
 Home Loan & Mortgage Co., 207 Central Building, Victoria.
 Nathan & Levy, 1422 Government, Victoria.
 Royal Trust Co., 208 Union Bank Building, Victoria.
 Victoria Mutual Loan & Building Society, Ltd., 317, 625 Fort, Victoria.

LOCKSMITHS

Belt Line Repair Shop, 2040 Granville, Vancouver.
 Carey Electric General Repair & Supply Co., 520 Pender West, Vancouver.
 Davies, C. W., Kingsway and Broadway, Vancouver.
 Fletcher, A. N., 320 Cordova West, Vancouver.
 Gallazini, L., 526 Robson, Vancouver.
HASKINS & ELLIOTT, 412 Hastings West and 510 Howe, Vancouver.
 Norris Safe & Lock Co., Ltd., 320 Cordova West, Vancouver.
 Pilkey, C. C., 2005 Fourth Avenue West, Vancouver.
 Rollo, A. L., 261 Cordova East, Vancouver.
 Tick & Co., 142 Cordova West, Vancouver.
 Vancouver Hollow-Grinding Co., 240 Broadway West, Vancouver.
 Price, A. E., 637 Fort, Victoria.

Waites, James, 637 Fort, Victoria.
 Waites & Knaption, 1411 Douglas, Victoria.

LOCOMOTIVES

Canadian Allis-Chalmers, Ltd., Nelson.
BROWN, FRASER & CO., LTD. (see advt.), 1150 Howe, Vancouver.
CANADIAN ALLIS-CHALMERS, LTD. (see advt.), 1063 Pender West, Vancouver.
VANCOUVER MACHINERY DEPOT, LTD. (see advt.), 1555 Sixth Avenue West, Vancouver.

LOGGING EQUIPMENT

British Columbia Equipment Co., Ltd., 609-13, 602 Hastings West, Vancouver.
 Canadian Metals, Ltd., Granville Island, Vancouver.
 Canadian Willamette Co., Ltd., 915, 470 Granville, Vancouver.
CAWSTON MACHINERY CO., LTD. (see advt.), 616, 510 Hastings West, Vancouver.
 Columbia Block & Tool Co., foot Smythe, Vancouver.
 Empire Manufacturing Co., Ltd., 1201 Sixth Avenue West, Vancouver.
 Evans Coleman & Evans, Ltd., foot Columbia Avenue, Vancouver.
 Frampton, C. G., 1020, 837 Hastings West, Vancouver.
GIBSON'S LIMITED (see advt.), 101 Water, Vancouver.
 Gilchrist Manufacturing Co., 408 Cordova West, Vancouver.
 National Machinery Co., 925 Main, Vancouver.
OLSON, M. O. IRON WORKS, 309 Alexander, Vancouver.
PRIOR, E. G. & CO., LTD. (see advt.), 470 Granville, Vancouver.
SIMSON, BALKWILL & CO., LTD., 101 Powell, Vancouver.
VANCOUVER ENGINEERING WORKS, LTD. (see advt.), 519 Sixth Avenue West, Vancouver.
 Vancouver Equipment Co., Ltd., 602 Hastings West, Vancouver.
 Washington Iron Works, 1115 Sixth Avenue West, Vancouver.
 Willamette Iron & Steel Works, 470 Granville, Vancouver.
 Williams, A. R. Machinery Company of Vancouver, Ltd., 495 Railway, Vancouver.
WOOD, VALLANCE & LEGGAT, (see advt.), 573 Carrall, Vancouver.
 Fraser, W. S. & Co., Ltd., 1129 Wharf, Victoria.
PRIOR, E. G. & CO., LTD. (see advt.), Government and Johnson, Victoria.
VICTORIA MACHINERY DEPOT CO., LTD. (see advt.), 343 Bay, Victoria.

LOGGING OPERATORS AND LOGGING

Howard's Camp (via New Westminster), Agamemnon Bay.
 Nimbkish Lake Logging Co., Alert Bay.
 Carney, H. H., Alice Arm.
 McGuire, A., Alice Arm.
 O'Hara, Jack, Alice Arm.
 Leep & Witt, Alvin.
 Peters, Chas. R., Alvin.
 Peters, Thos. J., Alvin.
 Trulove, Wm., Alvin.
 Chittick, Ross, Arrow Park.
 Edgewood Lumber Co., Arrow Park.
 Welliver, Irvine, Arrow Park.

Phone Seymour 189

Evans & Hastings
 PRINTING CO.
 578 Seymour Street
 VANCOUVER, B. C.

THE PIONEER PRINTING HOUSE

Every job of printing is worth a little discussion, or a great deal of it. Here, ink is everything; there, the paper; there, again, the engravings or typographical arrangement or style. But it's always the brains that somebody must put into the job, if it is to be a real job, and not an imitation.

817 Granville Street
 Near Robson, Vancouver, B. C.
Phone Seymour 633
Special Attention to Mail Orders

Ladies' Tailor
Morgan
and Men's
Importer of Fine Woolens

LOGGING OPERATORS & LOGGING
 —(Continued)

Kelley, T. A. Logging & Lumber Co.,
 Atli Inlet.
 Flaherty, J. W., Bainbridge.
 Hoard, H. A., Bainbridge.
 Bendeline, Emil, Barriere.
 Carlstrom, J., Barriere.
 Morin & Crawley Logging Co., Ltd.,
 Bear River.
 Beaver Creek Timber Co., Beaver
 Creek.
 McDonald, F., Beaverdell.
 Davies, Chas., Bella Bella.
 Egan, Gus, Bella Bella.
 Haley, Chas., Bella Bella.
 Jarvis, Sid., Bella Bella.
 McPherson, Ira, Bella Bella.
 Sampson, Roy, Bella Bella.
 Wooton, John, Bella Bella.
 Bendickson, B., Bendicksons.
 Bjorkland, H. (via Revelstoke), Big
 Eddy.
 Campe, C. (via Revelstoke), Big Eddy
 Campe, Frederick (via Revelstoke),
 Big Eddy.
 Lidererg, Axetl (via Revelstoke), Big
 Eddy.
 Nixon, John (via Revelstoke), Big
 Eddy.
 Comox Logging & Railway Co. (via
 Headquarters), Black Creek.
 Dawson, Ray (via Headquarters),
 Black Creek.
 Hanson, Perry (via Headquarters),
 Black Creek.
 Fenell, G., Black Pool.
 Birmingham Bros., Blind Channel.
 Dahl & Falk Logging Co., Blind
 Channel.
 DeMille, W., Blind Channel.
 Sutton, W., Blind Channel.
 Burns, Harold, Blucher Hall.
 Highland, Jas., Blucher Hall.
 Johnston, Gus., Blucher Hall.
 Kallu, C. E., Blucher Hall.
 Paul Ernest, Blucher Hall.
 Marbour, Alfred, Brackendale.
 Schooner, Chas. Brackendale.
 Stewart & Scribner, Brackendale.
 Aas, Lars, Branham Island.
 Anderson, H. C., Branham Island.
 Anderson, J. C., Branham Island.
 Bellham, H. C., Branham Island.
 Burgensen, I., Branham Island.
 Dent, Chas., Branham Island.
 Dusenbury, Geo., Branham Island.
 Edwards, G., Branham Island.
 Fern, Iver, Branham Island.
 Fredericksen, F., Branham Island.
 Gunderson, Jno., Branham Island.
 Gunderson, Ole., Branham Island.
 Gustofson, Ernest, Branham Island.
 Hagan, E., Branham Island.
 Lovik, Alfred, Branham Island.
 Melan, Jno., Branham Island.
 Oien, Thos., Branham Island.
 Peterson, O., Branham Island.
 Stevens, Anton, Branham Island.
 Valley, Chas., Branham Island.
 Anderson, C. A., Briton River.
 Anderson, D. W., Briton River.
 Goday, F., Briton River.
 Levy, F., Briton River.
 McLean, R., Briton River.
 McNaughton, J., Briton River.
 Oliver, W. T., Briton River.
 Tucker, M. S., Briton River.
 Graham Bros., Brookmere.
 Vipond, Joe, Brynmarl.
 O'Brien, D. J. Logging Co., Ltd.,
 Burley Bay.
 Youn Yum, Burley Bay.
 Burnett, A. E., Burnett's.
 Deffley, Patrick, Butedale.
 Benson Logging Co., Cahnish Bay.
 Andre, Anthony, Camagna.
 Clark, Wm., Camagna.

Scroxtton, George, Camagna.
 Specht, Herman, Camagna.
 Tracey, Thomas, Camagna.
 Merrill, Ring & Moore, Camp O.
 Aicken, W. E., Campbell River.
 Cameron Lumber Co., Campbell
 River.
 Hage, Siquid, Campbell River.
 International Timber Co., Campbell
 River.
 Murphy & McDonald, Campbell River
 Northern Cedar Logging Co., Car-
 riden Bay.
 Balmer, Murray, Chase.
 Keys, George, Chase.
 Carlstrom, Charles, Chinook Cove.
 Johnston, Axel, Chinook Cove.
 Ashkey, Chas., Church House.
 Assam, Frank, Church House.
 Atkins, Thos., Church House.
 Bothell, Lee., Church House.
 Druplisse, Archie, Church House.
 Kings, Jas., Church House.
 Kings, John, Church House.
 Melville, J. C., Church House.
 Moore, Kelsey, Church House.
 Moran, Henry, Church House.
 Morrison, J. W., Church House.
 Potter, Joe, Church House.
 Secord, Anderson, Church House.
 Smith, Bert, Church House.
 Smith, Jim, Church House.
 Thompson, Walter, Church House.
 Cottrell, C., Clapp Passage.
 Colburn, Frank, Clayoquot.
 Gibson, W. F., Clayoquot.
 Comox Logging & Railway Co.,
 Comox.
 Rankin, M. (via Skookumchuck),
 Copper Creek.
 Superior Spruce Mills, Ltd., Corbin.
 Hurren & Bartholomew, Cortez Is-
 land.
 Lambert & Byers, Cortez Island.
 Lambert, Thomas, Cortez Island.
 Empire Lumber Co., Cowichan Lake.
 Genoa Bay Lumber Co., Cowichan
 Lake.
 Hemingsen Bros., Cowichan Lake.
 Belauger, F., Creston.
 McDonald, John, Daisy Lake.
 McKeen, Harry L., Daisy Lake.
 Palmer, C. W., Deep Bay.
 Prentice, Ramsden & Mack, Deep
 Bay.
 Adolph Lumber Co., Doriston.
 Ericson, Peter, Doriston.
 Gregson, H. J. P., Doriston.
 Karlin, O. C., Doriston.
 Nichleson, Martin, Doriston.
 Rogers, Geo., Doriston.
 Summer, Ed., Doriston.
 Anderson, John, East Bella Bella.
 Wasten, Martin, East Bella Bella.
 Fulmore, Robert, Edgewood.
 Holbrook, Arthur H., Esmont.
 West A. R., Esmont.
 Wood, W., Elko.
 Bevan, Frank, Extension.
 Curran, R. J., Fanny Bay.
 Horth, George H., Fanny Bay.
 Larson, Fred., Fanny Bay.
 McGarrigle, H., Fanny Bay.
 Rodgers, Edward, Fraser Arm.
 Fraser, A. & Co., Fraser's.
 Eagle Timber Co., Frederick Arm.
 Moore, J. Logging Co., Frederick
 Arm.
 McConvey, Daniel, Gabriola Island.
 Limbrocker, Fred., Galloway.
 Solder, Floyd, Galloway.
 Wilkins, Samuel, Galloway.
 Benson, William, Gerrard.
 Rady, John C., Gerrard.
 Berdahl, Pete, Gibson's Landing.
 Hicks, Frank, Gibson's Landing.
 Hicks, J. R., Gibson's Landing.
 Hicks, Wm., Gibson's Landing.

O'Neil, Timothy E., Glenrosa.
 Alaric, Walter E., Glen Walker.
 Barnes, Frank, Glen Walker.
 Patchett, Arthur, Glen Walker.
 Allison, A. P. & Co., Grassey.
 Allison, A. P. & Co., Ltd., Green Point Rapids.
 Brown, Nicholas, Green Point Rapids
 Gordon Development Co., Half Moon Bay.
 McCaffrey, David, Hall.
 Wood, Leonard H., Hall.
 Hanson, W., Hansons.
 England, Charles, Harbledown.
 Jolliffe, James R., Harbledown.
 Kamono, Michael, Harbledown.
 McCrimmon, Kenneth, Harbledown.
 Harrison Lake Logging Co., Ltd., Harrison Mills.
 Comox Logging & Railway Co., Headquarters.
 Wilson & Bradley, Heriot Bay.
 Yeatman Bros., Heriot Bay.
 Elliott, Joseph, Hillbank.
 Colpitts, M., Hollyburn.
 Hope Sawmills Co., Hope.
 Kellican, James W., Hope.
 Lee, Clarence, Hope.
 Buckley, Eli, Hopington.
 Burns, Hugh, Hopkins Landing.
 Burns, Robert, Hopkins Landing.
 Kirkpatrick Shingle Bolt Camp, Hopkins Landing.
 Linder, W., Hotham Sound.
 Parker Bros., Hotham Sound.
 Howe Sound Timber Co., Howe Sound Timber Camp No. 6.
 Swafford, W., Howe Sound Timber Camp No. 6.
 Taylor, G., Howe Sound Timber Camp No. 6.
 Faulkner, Andy A., Hupel.
 Stevens, Frederick S., Hupel.
 Kinman, E. L., Jackson Bay.
 Cattle & Sorenson, Jordan River.
 Cameron, C., Kennedys.
 Kennedy, W. E. T. & J. N., Kennedys.
 Eaton, Wm., Kensington Prairie.
 Pacific Mills Camp No. 17, Kimsquit.
 O'Brien (D. J.) Logging Co., Ltd., (via Carriden Bay), Kinnaird Island.
 Tanaguchi, K. (via Carriden Bay), Kinnaird Island.
 Atkins, James, Kitimat.
 Brown, Ralph, Kitimat.
 Cordalia, David, Kitimat.
 Dughton, Wm., Kittimat.
 Houser, Hans, Kitimat.
 Usher, Peter, Kitimat.
 William, Philip, Kitimat.
 Anderson, P. B., Knox Bay.
 Undine Logging Co., Knox Bay.
 McEwen, Fred, M., Koch Siding.
 Cottrell, J., Kumlah Island.
 Barrett, George, Laing Bay.
 Fletcher, Frederick, Laing Bay.
 Flynn, Wm., Laing Bay.
 Herford, Henry, Laing Bay.
 Thomas, James, Laing Bay.
 Webster, James, Laing Bay.
 Lindsay, A. W. (via Carmi), Lakevale.
 Vickery, A. E., Langford Station.
 Scott, Bun, Lloyd Point.
 Shettler, Archie, Lloyd Point.
 Stewart, Archie, Lloyd Point.
 Wing, Fred, Lloyd Point.
 Hanlim, Mr., Lockeport.
 Kelly Logging & Lumber Co., Ltd., Lockeport.
 Campbell Logging Co., Loughborough Inlet.
 Larson, Mr., Loughborough Inlet.
 Bishop, P. W., Lund.
 Emerv, G. C., Lund.
 Thulin Bros., Lund.
 Inlet Timber Co., Ltd., McNab Creek.
 McNaughton, D. A., McNaughton's.

Kelch, Albert, Malakwa.
 Perckett, E. O., Malina Cove.
 Perkins Logging Co., Marys Island.
 Booth Logging Co., Menzies Bay.
 Myers, George, Milne's Landing.
 Phillips, Edward M., Milne's Landings.
 Phillips, John, Milne's Landing.
 Phillips, Wm., Jr., Milne's Landing.
 Nickson Construction Co., Minstrel Island.
 Hartley, G. W., Moberly.
 Harrington, A., Monte Creek.
 Harrington, C. W., Monte Creek.
 Lund, McNair & Darling, Moresby Island.
 Gordon, C., Mount Olie.
 Latremouille, T., Mount Olie.
 Elder Bros., Myrtle Point.
 Graham, Frank, Myrtle Point.
 Scott, Harry, Myrtle Point.
 Blackburn, Robert, Namu.
 Hill, Chas. E., Namu.
 Hoy, Frank, Namu.
 Hoy, George, Namu.
 Moore, Jos, Namu.
 Newman, F., Newmans.
 Atchison, Jas., Newton Station.
 Atchison, John, Newton Station.
 Bell, Wm., Newton Station.
 Ming (M. B.) Lumber Co., Ltd., Newton Station.
 McVeety, H., Newton Station.
 Petrok, Mr., Newton Station.
 Wagner, Mr., Newton Station.
 Pacific Logging Co., Ltd., New Westminster.
 Vanstone Logging Co., Ltd., New Westminster.
 Barton, Wm., North Gabriola.
 Eastham, John T., North Gabriola.
 Jackson, Peter, North Gabriola.
 McConvey, Dan., North Gabriola.
 Kirby, Austin, Otter Point.
 Kirby, Ralph, Otter Point.
 Tindell, Eric, Otter Point.
 Vogel & Gordon, Otter Point.
 Ford, John, Pacofi.
 Greenwood, H., Pacofi.
 Hendricks, J., Pacofi.
 Melander, C., Pacofi.
 Parker, R. D., Parker's Camp.
 Barter, H. (via R. R. 1 Abbotsford), Pine Grove.
 Adanac Lumber Co., Popkum.
 Lang & Roddes, Popkum.
 Hoard & Flaherty, Port Alberni.
 Aeroplane Spruce Co., Port Clements.
 Massett Timber Co., Port Clements.
 Morgan, J. R., Port Clements.
 Hawthorne, R. W., Port Coquitlam.
 Husson, George, Port Essington.
 Johnson, John, Port Essington.
 Martenson, Martin, Port Essington.
 Nooberg, A., Port Essington.
 Spalding, Andrew, Port Essington.
 Abernethy & Loughheed, Ltd., Port Haney.
 Wildgrube, Levi, Port Mann.
 Birch, James M., Port Progress.
 Clark, Rice O., Port Progress.
 Paquely, Fred., Port Progress.
 Pike, Angus, Port Progress.
 Turnbull, George, Port Progress.
 Plummer, A. A., Powell River.
NORTHERN PACIFIC LOGGING CO., LTD., Prince Rupert.
 Baker, Chester, Pritchard.
 Brett, Robert, Pritchard.
 Buss, Wm., Qualicum.
 Weson & Brady, Ltd., Quathiaski Cove.
 Appleby, John, Retreat Cove.
 Eastrolm, Wm., Retreat Cove.
 Silvey, Domingo, Retreat Cove.
 Ellis, H. M. & Co., Roberts Camp No. 1.
 Ellis, H. M. & Co., Roberts Camp No. 2.

572 Granville Street

Vancouver

Loose-leaf Forms and Blank Books in all Sizes and Bindings

Western Specialty Ltd. Office Supplies

TO OUT-OF-TOWN CUSTOMERS: All mail orders returned within 24 hours. Mark plainly the nature of work required. Send post office order for estimated amount; if too much, we will return balance. We prepay return mailing charges on all work over \$1.00.

Smith's Button Works

653 Granville St. 1210 Broad St.
VANCOUVER VICTORIA
NEW WESTMINSTER
Columbia Ave.

LOGGING OPERATORS & LOGGING
—(Continued)
Reeve, G. B. H., Roberts Creek.
O'Brien, D. J., Logging Co., Rock Bay.
Anderson, Oscar, Rosedale.
Page, Albert, Rosedale.
Fraser & McAuley, Roy.
Lawson, Gus, Logging Co., Roy.
Morrison, Thos., Roy.
Peaseley, Allison, Roy.
Roberts, Ben., Roy.
Saski Logging Co., Roy.
Simpson, Wm., Roy.
Tack, Emil, Roy.
Wisdepp Logging Co., Roy.
Keystone Logging & Mercantile Co., Ltd., Ruskim.
La Londe, Peter, Rykert's.
Payette, Clemond, Rykert's.
Waile Robert, St. Elmo.
Gravelle, Joseph Angus, Sahtlam.
Kerrone, John, Sahtlam.
Sutton, Alfred A., Sahtlam.
Gingrass, Noel, Salmo.
Miyashki, S., Salmo.
Anderson, Lewis, Savary Island.
Bolk, John E., Savona.
Skogan, Ole, Sayward.
Troulx, Louis, Sayward.
Hanlim, Mr., Scuttle Island.
Black, George, Seaford.
Bloom, Gus, Seaford.
Larson, Carl, Seaford.
Larson, Gus, Seaford.
Middleton, Harry, Seaford.
Hewitt, Mr., Seaside Park.
Seaside Logging Co., Seaside Park.
Capley, Frank A. J., Shawnigan Lake.
Graham, Albert, Shawnigan Lake.
Hawkins, Harry R., Shawnigan Lake.
Hullings, H. H., Shawnigan Lake.
Jensen, Hans, Shawnigan Lake.
Sylvania Logging Co., Shawnigan Lake.
Halliday, Wm., Shirley.
Milligan, John, Shirley.
Hastings Saw Mills (via Thurlow), Shoal Bay.
O'Brien, D. J. (via Thurlow), Shoal Bay.
Powell River Co., Ltd., Shoal Harbor.
Anderson, Chas, Silverdale.
Fontaine, D., Silverdale.
Keystone Logging & Mercantile Co., Ltd., Silverdale.
Monzer, Alex. M., Silverdale.
Monzer, J. Ernest, Silverdale.
Thomas, Calvin, Silverdale.
Badger, T. E., Simoon Sound.
Bing, Otto, Simoon Sound.
Card, John, Simoon Sound.
Champion & White, Simoon Sound.
Clarke & Lvford, Simoon Sound.
Drury Logging Co., Simoon Sound.
Edwards, R., Simoon Sound.
Higgins & Co., Simoon Sound.
Laviollette & McIntyre, Simoon Sound.
McCay, Louis, Simoon Sound.
McHugh, M., Simoon Sound.
McNair Timber Co., Simoon Sound.
Martin, Carl, Simoon Sound.
Minton, R. W., Simoon Sound.
Moore Bros., Simoon Sound.
Northern Cedar Logging Co., Simoon Sound.
Northern Pacific Logging Co., Simoon Sound.
Powell River Paper Co., Simoon Sound.
Reynolds, Charles & Co., Simoon Sound.
Rose, D. J., Simoon Sound.
Seattle Cedar Logging Co., Simoon Sound.
Simmons, J., Simoon Sound.
Summer, John, Simoon Sound.
Sutton Bros., Simoon Sound.

Wooldridge & Cliff, Simoon Sound.
Yelton, W. G., Simoon Sound.
Holm, V., Sointula.
Josephson, D., Sointula.
Canadian-Panama Timber & Logging Co., Sooke.
Elder Bros., Sooke.
Findell & Charters, Sooke.
Milligan, J. & W., Sooke.
Phillip, W. & Sons, Sooke.
Southgate Logging Co., Ltd., Southgate.
Curley, Mr., South Salt Spring.
McLeod, Roy, Sperling Station.
Barber, Allen, Squamish.
Edwards, Jno. A., Squamish.
Holland, Wm., Squamish.
Stuart & Lake, Squamish.
Fox, F. J., Stag Bay.
Stoltze Mfg. Co., Ltd., Stave Falls.
Brooks-Scanlon-O'Brien Co., Stillwater.
Parks, Richard, Straiton.
Jones, F. B., Surge Narrows.
McCormack, H., Surge Narrows.
Peshlow, Barney, Surge Narrows.
Shaw, Bernard, Surge Narrows.
Lain & Crawford, Swanson Bay.
Bell, Walter, Terrace.
Higgins Camp, Thompson Sound.
Murray's Camp, Thompson Sound.
Seattle Lumber Mfg. Co., Thompson Sound.
Dumaresque, S., Toba Inlet.
Conant, W. C., Topaz Harbour.
Forberg, Andrew, Topaz Harbour.
Franklin, Jos., Topaz Harbour.
Fraser & McNully, Topaz Harbour.
McNeil, A. E., Topaz Harbour.
Pratt, J., Topaz Harbour.
Sovde, I., Topaz Harbour.
Whitman's Camp, Tonaz Harbour.
Powell River Co., Ltd., Turnour Island.
Rhinebarger, John A., Tyece.
Rood, Henry, Tyece.
Rylen, Louis, Tyece.
Copley, Mr., (R. R. No. 3, Cloverdale), Tynehead.
Hamilton, James, (R. R. No. 3, Cloverdale), Tynehead.
Holland & Edwards, Upper Squamish.
McIntyre, J., Upper Squamish.
McIntyre, M., Upper Squamish.
Thurston & Flavelle, Upper Squamish.
Allison, A. P. & Co., Ltd., 711, 837 Hastings West, Vancouver.
Anderson, P. B., Logging Co., 325 Hastings West, Vancouver.
B. C. Loggers' Association, 822, 470 Granville, Vancouver.
Beaver Creek Lumber Co., Ltd., 316, 744 Hastings West, Vancouver.
BLOEDEL-STEWART & WELCH LTD., 505, 739 Hastings West, Vancouver.
Booth Logging Co., Ltd., 16 Hastings East, Vancouver.
BROOKS-SCANLON-O'BRIEN CO. LTD., 822, 510 Hastings West, Vancouver.
Capilano Timber Co., Ltd., 1408, 510 Hastings West, Vancouver.
Davis Logging & Trading Co., 902, 850 Hastings West, Vancouver.
Deep Cove Logging Co., 525, 744 Hastings West, Vancouver.
DEMPSEY-EWART LTD., 610, 744 Hastings West, Vancouver.
Drury Logging Co., Ltd., 610, 744 Hastings West, Vancouver.
Eagle Timber Co., Ltd., 918, 470 Granville, Vancouver.
Fraser & Macaulay, 336 Pender West, Vancouver.
Gordon Development Co., 609, 736 Granville, Vancouver.

Hamilton & McNeil, 906, 217 Hastings West, Vancouver.
Ikeda Bros. & Co., 442 Hastings East, Vancouver.
INTERNATIONAL TIMBER CO., 920 Rogers Building, Vancouver.
Iowa Lumber & Timber Co. Ltd., 525 Seymour, Vancouver.
Kaminishi, K., 143 Dunlevy, Vancouver.
Keate, W. L., 441 Seymour, Vancouver.
Kelly Log & Lumber Co., Ltd., 602 Hastings West, Vancouver.
Kerr & Munn Logging Co., 607, 736 Granville, Vancouver.
Keystone Logging & Mer. Co., Ltd., 602 Hastings West, Vancouver.
Kohlman, L. X., 608, 744 Hastings West, Vancouver.
LAMB LUMBER CO. LTD., 111, 602 Hastings West, Vancouver.
McDonald, Murphay & Co., 610, 736 Granville, Vancouver.
McKenzie, R. & Co., Ltd., 311, 837 Hastings West, Vancouver.
McNair, Robert Shingle Co., 670 Thurlow, Vancouver.
McNair Timber Co., Ltd., 1209, 207 Hastings West, Vancouver.
Maeda, G., 414 Cordova East, Vancouver.
MAINLAND CEDAR CO. LTD., Connaught Bridge, Vancouver.
Merrill, Ring, Moore Logging Co., Ltd., 602 Hastings West, Vancouver.
Munn & Kerr Timber Co., 606, 736 Granville, Vancouver.
Nimkish Lake Logging Co., Ltd., 826, 470 Granville, Vancouver.
Northern Pacific Logging Co., Ltd., 609, 736 Granville, Vancouver.
O'Brien, D. J. Logging Co., Ltd., 829, 510 Hastings West, Vancouver.
Pacific Logging Co., Ltd., 320, 744 Hastings West, Vancouver.
Paterson Timber Co. Ltd., N. E. of Connaught Bridge, Vancouver.
Rayner, Geo. J., 629, 736 Granville, Vancouver.
Smith-Dollar Timber Co., Ltd., 408, 744 Hastings West, Vancouver.
Sylvania Logging Co., Ltd., 601, 207 Hastings West, Vancouver.
Theystone Logging & Mercantile Co., 515, 602 Hastings West, Vancouver
Vancouver Log Co., Ltd., 718 Granville, Vancouver.
Vanderhoof, H. W. Co., 1320, 510 Hastings West, Vancouver.
Canadian-Panama Timber & Logging Co., Ltd., 204 Central Building, Victoria.
Queen Charlotte Spruce Co., Ltd., 1218 Langley, Victoria.
Moffatt, J. G. Logging Co., Village Bay.
Canford Mills, Voght Valley.
Johnson, Gust, Wardner.
Crow's Nest Pass Lumber Co., Wasa.
Airo, John, Webster's Corner.
Katinen, Mr., Webster's Corner.
Skytte, Arvo, Webster's Corner.
Skytte, Jno., Webster's Corner.
Wapselinen, Joel, Webster's Corner.
Welch, E., Welch's Camp.
McDonald, J. D. (Hollyburn P. O.), West Bay.
Steeve, E. L., Westbridge.
Hughes, C. C., Westmere.
Murray, George, Westmere.
Smith, Geo. J., Westmere.
Spence, Mr., Westmere.
Ballon, Robert, Whaletown.
Borden, R. W., Whaletown.
Brisson, Eugene, Whaletown.
Holt, John, Whaletown.
Kicks, Mark., Whaletown.

McLaughlin, Frank, Whaletown.
Munn, Harry, Whaletown.
Whitman, M., Whitman's.
Vassuer, Joseph, Wilson Creek.
Allen, Le Roy, Wyatt Bay.
Blampin, Wm., Wyatt Bay.
Corns, Hiram, Wyatt Bay.
Cronin, John, Wyatt Bay.
Doby, Fred, Wyatt Bay.
Kinney, Ben, Wyatt Bay.
McHugh, John, Wyatt Bay.
Miller, George, Wyatt Bay.
Peterson, H. B., Wyatt Bay.
Thomas, Robert G., Wyatt Bay.
Uri Bros., Wynndel.
Churchill, Fred. L., Ymir.
McEachern, Dougall, Ymir.
Tait, Mitchell, Ymir.
Wilbur, Fred, Ymir.

LOOSE LEAF SYSTEMS

CLARKE & STUART, LTD. (see advt.), 320 Seymour, Vancouver.
WESTERN SPECIALTY, LTD. (see side lines), 572 Granville, Vancouver.
SWEENEY-McCONNELL, LTD. (see advt.), 1010 Langley, Victoria.

LUMBER—MANFRES. & DEALERS

Abbotsford Timber & Trading Co. Ltd., Abbotsford
Mountain Mills Lumber Co., Albas.
Battie, Oscar, Alberni.
Brand, Fred Lumber Mill, Alberni.
Fernbridge Lumber Co. Ltd., Aldergrove.
Singer, F. M. Mill Co., Aldergrove.
Alert Bay Saw Mill, Alert Bay.
Beaver Cove Lumber & Pulp Co., Alert Bay.
Aleza Mills, Ltd., Aleza Lake.
Hansard Lake Lumber Co., Aleza Lake.
Ruttan Lumber Co., Aleza Lake.
Fraser, T., Alta Lake.
Slater, W., Alta Lake.
Cypress Lumber Co. (via Hollyburn), Ambleside.
Annable, G. M. Lumber Co., Annable.
Sovereign Lumber Co., Annis
Shen Lumber Co., Anvil Island.
Ferguson, G. B. & Co. (via Six-Mile Creek), Anzac.
Hanna, Leander, Argenta.
Armstrong Saw Mill, Armstrong.
Haynes, W. A., Armstrong.
Hoover, C., Armstrong
Smith, T. N., Armstrong.
Arrow Lakes Lumber Co., Arrowhead
Mountain Sawmills, Ltd., Arrowhead.
Revelstoke Lumber Co., Arrowhead.
Graham, A., Arrow Park.
Makinson, George, Arrow Park.
Berterton, Fraser & Co., Aspen Grove
Kelley, T. A. Logging & Lumber Co. (via Lockport), Atli Inlet.
Schultze & Sinclair, Atlin.
Stillwater Lumber & Shingle Co. Ltd., Avola.
Bainbridge Lumber Co., Bainbridge.
North Pacific Lumber Co., Barnet.
Barriere Land Co. Ltd., Barriere.
Adolph Lumber Co., Baynes Lake.
Beaver Cove Lumber & Pulp Co. Ltd. (via Alert Bay), Beaver Cove.
Nanoose Lumber Co. Ltd. (via Craig's Crossing), Beaver Creek Wharf.
Bulman, W., Beaver Point.
Lindbald, John, Belford.
Lalloomt Lumber Co., Bella Coola.
Benton Pole & Lumber Co., Benton Siding.
Bevan, Frank, Bevan.
GEORGETOWN SAWMILL CO. LTD. (see advt.), (via Prince Rupert), Big Bay.
Scallon, Thomas, Big Creek.

S H C C E S S

Business
College
Limited

Business
Shorthand
Typewriting
Clerical
Secretarial
Combined
Beginners
and Higher
Accountancy
Courses

MAIN & 10th
VANCOUVER

BROWN BROS. & CO. LTD. FLORISTS

Cut Flowers

Wedding
Bouquets

Funeral
Designs

SEEDS

BULBS

POT PLANTS

NURSERY
STOCK

Fruit and
Ornamental
Trees and
Shrubs

Catalogue
Free

Address

Mail Orders to

48 HASTINGS
ST. EAST
VANCOUVER, B.C.

LUMBER—MANUFACTURERS & DEALERS—(Continued)

Forest Mills of B. C. Ltd. (via Cascade), Billings.

Deschamps, J. S., Birchbank.

Dunn, Walter J., Blind Bay.

Pacific Lime Co. Ltd., Blubber Bay.

Stewart & Lake Sawmill Co., Brackendale.

Welsh, Day Co., Brackendale.

Smith-Hutchinson Lumber Co. Ltd., Bradner.

Dumont, Michael, Bridesville.

Fraser Betterton Co., Brookmere.

Brossman, A., Brossman's Camp.

C. P. R. Tie & Timber Branch, Bull River.

Crow's Nest Pass Lumber Co., Bull River.

Home, Ed., Bull River.

Deer Lake Lumber Co., Burnaby Lake.

Doran, George, Burnaby Lake.

Fau Vel, P. W., Burnaby Lake.

Burns Lake Trading & Lumber Co., Burns Lake.

Wilson, J. C., Burquitlam.

Heaps, E. H. & Co. Ltd. (office Vancouver), Burrard Inlet.

Jewell Lumber Co. (via Hanbury), Caithness.

Nicola Valley Pine Lumber Co., Canford Mills.

Canyon City Lumber Co. Ltd. (via Erickson), Canyon.

Cariboo Lumber Co., Cariboo.

Ferroux, Jean, Carmi.

Miles, R. L., Carmi.

Forest Mills of B. C. Ltd., Cascade.

EDGEWOOD LUMBER CO. LTD.

(see advt.), Castlegar.

Moore, E. H. (via North Vancouver), Caulfeilds.

Wright, F. M., Cawston.

Adams River Lumber Co. Ltd., Chase.

Walch & Day (via Bracandale), Cheakamus.

VICTORIA LUMBER & MFG. CO. LTD., Chemainus.

Macken-Knight Lumber Co., Chilliwack.

Rosedale Lumber Co., Chilliwack.

Fennell, George, Chu Chua.

Sutton Lumber & Trading Co. Ltd., Clayoquot.

Clayton Lumber Co. (via R. R. No. 1, Cloverdale), Clayton.

NEW LADYSMITH LUMBER CO. LTD. (office Nanaimo), Clio Channel.

McLean & McKay, Cloverdale.

B. C. Iowa Lumber & Timber Co. Ltd. (via Sechelt), Clowholm Falls.

Princeton & Coalmont Lumber Co., Coalmont.

Valley Lumber Co. Ltd., Coalmont.

Van Norman Bros., Cobble Hill.

East India Lumber Co., Coghlan.

Renie, A. A., Coghlan.

Campbell River Lumber Co. Ltd., Colebrook.

Tsolum Lumber Co., Comox.

Virginia Lumber Co., Coombs.

Superior Spruce Mills, Ltd., Corbin.

Beaver River Lumber Co., County Line.

Carlbon, H. E., Courtenay.

Dyke Saw Mill Co., Courtenay.

Groilt Lumber Co. Ltd., Courtenay.

Kilpatrick, D., Courtenay.

McGregor, M. H., Courtenay.

Percy Saw Mill, Courtenay.

Tsolum River Lumber Co., Courtenay

Urquhart, John, Courtenay.

Hardy, Chas., Craig's Crossing.

CRANBROOK SASH & DOOR CO., LTD. (see advt.), Cranbrook.

Burden & Walton, Crawford Bay.

B. C. Lumber Corp. Ltd., Crescent Valley.

Bowler, W. D., Crescent Valley.

Canyon City Lumber Co. Ltd., Creston.

Winlaw, J. B., Creston.

McInnes, Malcolm, Crow's Nest.

Ruzznti, Al., Crow's Nest.

Croydon Lumber Co. Ltd., Croydon Station.

North Pacific Lumber Co., Cultus Lake.

ROYSTON LUMBER CO., Cumberland.

Demuth, Fred, Demuth.

Graham, Ed., Denman Island.

Cottonwood Lumber Co. Ltd., Deroche

Bashaw Lumber Co., Dewey.

Salmon River Saw Mills Co. Ltd., Dewey.

Canadian Robert Dollar Co. Ltd., Dollarton.

Vancouver Lumber Co., Dollarton.

Dome Creek Lumber Co. Ltd., Dome Creek.

Upper Fraser Lumber Co., Dome Creek.

Pugh & Livingston Lumber Co., Dorr.

Bridges Lumber Co. Ltd. (via Fort Steel), Doyle.

Highland Lumber Co. Ltd., Duncan.

Hillcrest Lumber Co., Duncan.

Cypress Lumber Co., Dundarave.

Bouches, Moses, Durieu.

Fessor, John and Jacob, East Arrow Park.

International Lumber Co., East Delta

New Ladysmith Lumber Co. Ltd., East Wellington.

Eburne Clear, Cedar Mills, Ltd., Eburne.

Eburne Saw Mills, Eburne.

Hunting-Merritt Lumber Co. Ltd., Eburne.

Kerrisdale Lumber Co., Eburne.

Roe & Abernethy, Ltd., Eburne.

Little, George, Endako.

Okanagan Saw Mills, Ltd., Enderby.

Blanchette, Mr. (via New Denver), Evans Creek.

Bevan, Frank Shingle Co., Extension.

Tweddie, Charles, Fanny Bay.

Elk Lumber Co. Ltd., Fernie.

Kennedy & Mangan, Fernie.

Downs Lumber Co., Flagstone.

Rainbow Creek Lumber Co., Flagstone.

Rock Creek Lumber Co. Ltd., Flagstone.

Hope Saw Mill Co., Flood.

Bridges, John F., Fort Steele.

Hayes, J. H., Fort Steele.

Jordan, Howard, Fort Steele.

Canadian Western Lumber Co. Ltd., Fraser Mills.

Fraser Mills Sash & Door Factory, Ltd., Fraser Mills.

Varsveld Bros. Lumber Co., Fruitvale.

Barnstead & Gates, Galloway.

Jewell Lumber Co., Galloway.

Genoa Bay Lumber Co. Ltd., Genoa Bay.

Wattsburg Lumber Co., Gerrard.

WESTERN CANADA TIMBER CO. LTD., Gerrard.

Giscome Lumber Co. Ltd., Giscome.

COLUMBIA RIVER LUMBER CO. LTD., Golden.

Allen & Norris, Grand Forks.

GRAND FORKS LUMBER CO. LTD., Grand Forks.

Bischel, H. W., Grindrod.

Tomkinson, Arthur, Grindrod.

Bella Coola Lumber Co., Hagensborg.

Harrison, H. O., Hagensborg.

Kellog, O. T., Hagensborg.

Lakkerr, O. J., Hagensborg.

Newold, A. O., Hagensborg.
 Olson, Forger, Hagensborg.
 Sallooml Lumber Co., Hagensborg.
 Sylvester, J. B., Hagensborg.
 Hawkins, Otis, Hall.
 Huddleston, Sam, Hall.
 Mankin Lumber & Pole Co. Ltd,
 Hall.
 Patterson, Colin L., Hall.
 Barnstead, W. B., Hanbury.
 Jewell Lumber Co. Ltd., Hanbury.
 Aleza Lake Mills (via Aleza Lake),
 Hansard.
 Hansard Lake Lumber Co. (via Aleza
 Lake), Hansard.
 Barker, Charles F., Happy Valley.
 Field Bros., Happy Valley.
 Rahim & Gibson, Hastings.
 Canadian Western Lumber Co., Head-
 quarters.
 Comox Logging & Ry. Co., Head-
 quarters.
 Pearson, Peter J., Hillier's Crossing.
 Davis, Lagan, Hope.
 Duprey, Earl, Hope.
 Clark, Robt., Hopington.
 Welch, Philip, Hopington.
 Welch, Fred E., Hopington.
 Bashaw, Edward, Hutton Mills.
 Davis, Chas. W., Hutton Mills.
 Graham, E. A., Hutton Mills.
 Graham, John, Hutton Mills.
 Johnston, W. H., Hutton Mills.
 Willits, W. A., Hutton Mills.
EAST KOOTENAY LUMBER CO.
LTD., Jaffrey.
 Engeman, Frank W., Jesmond.
 Lee, Grant, Jesmond.
 Evers, Charles, Jessica.
FIR TREE LUMBER CO., Jessica.
 Independent Lumber Co. Ltd., Kam-
 loops.
 Kamloops Saw Mills Co., Kamloops.
MOUNTAIN SAW MILLS, LTD.,
 Kamloops.
 Shields Lumber Co. Ltd., Kamloops.
 Sovereign Lumber Co., Kamloops.
 Crawford, Wm. & Sons, Kelowna.
 Kelowna Saw Mills Co. Ltd., Kelowna
 O. K. Lumber Co. Ltd., Kelowna.
 Kerrisdale Lumber Co., Kerrisdale.
 Upper Fraser River Lumber Co. (via
 Dome Creek), Kidd.
 Kincolith Saw Mill, Kincolith
 Belliveau, Chas. (via Castlegar), Kin-
 naird.
 Blouin, Romauld (via Castlegar),
 Kinnaird.
 Bourgon, Octave (via Castlegar),
 Kinnaird.
 Chorette, Roderick (via Castlegar),
 Kinnaird.
 Daoust, Phillalme (via Castlegar),
 Kinnaird.
 Deschamps, Jos. (via Castlegar),
 Kinnaird.
 Dumont, Mar (via Castlegar), Kin-
 naird.
 Guimond, Joseph (via Castlegar),
 Kinnaird.
 Hebert, Oscar (via Castlegar), Kin-
 naird.
 Veileaux, Henri (via Castlegar), Kin-
 naird.
 Cranbrook Sash & Door Co. Ltd.,
 Kitchener.
 Crawford, Charles, Kitchener.
 Paulson, Kitchener.
 Thorson, T., Kitchener.
 Hallett, Frank, Kitimat.
 H. M. K. Lumber Co. Ltd., Kitimat.
 Mitchell, Robert, Kitimat.
 Slocan Valley Lumber Co., Koch Sid-
 ing.
 Boling, Anson, Lackenby.
 Ashdown, R. L., Ladner.
 Brownell, S., Ladner.
 Fenton, S., Ladner.

McLellan Lumber Co. Ltd., Ladner.
MOREWOOD, H., Ladner.
 Eastern Lumber Co., Island High-
 way, Ladysmith.
 Nicholson, Donald, Ladysmith.
 McPheeps, P. H., Laidlaw.
 Mountain Lumber Co., Laidlaw.
 Lamb, Thomas, Laing Bay.
 Pendleton, Ira, Laing Bay.
 McPhalen Lumber Co., Langley Fort.
 Federal Lumber Co., Langley Prairie.
 Duguid, W. G., Lillooet.
 Galbraith & Sons (via Aldergrove),
 Lincoln Station.
 Fau-Vel, P. M., Lochadle.
 McDonald, Albert, Lochdale.
 Strong, J. Y. (via Bradner), Lombard
 Loos Lumber Co., Loos.
 Lumby Sawmills Co. Ltd., Lumby.
 Gidlew, G., Lund.
 Palmer, Wm. C., Lund.
 Vaughn, S., Lund.
 Walter, J. C., Lund.
 Alton, Tom (via Brisco), Luxor.
 Barker, Fred, Luxton.
 Grand Forks Lumber Co. Ltd. (via
 Grand Forks), Lynch Creek.
 Cedars, Ltd., Lynn Creek.
 Cariboo Lumber Co., McBride.
 Nasmith Lumber Co. (via Alta Lake),
 McGuire.
PHILLIPS, HOYT LUMBER CO.,
 McKay.
 Fennel, George (via Vavenby), Mc-
 Murphy.
 Matheson Bros., McNab Creek.
 Cedar Lumber Co. Ltd., Marpole.
EBURNE SAW MILLS, LTD., Mar-
 pole.
 Preston, T. R., Marron Lake.
 Lowery Bros., Massett.
 Wanless, A. V., Massett.
 Young & Paitson, Mayo Siding.
 McGoran, A., Merritt.
 Menzies, J. A. Ltd., Merritt.
 Merritt Lumber Yards, Merritt.
 Nicola Valley Pine Lumber Co., Mer-
 ritt.
 Powers, Wm., Midway.
 Whalen Pulp & Paper Mills, Ltd.,
 Mill Creek.
 Williams, C. H., Milner.
 Charters, Wm. B., Milne's Landing.
 Summerland Lumber Co. Ltd., Min-
 eola.
 Bush & Keeves, Mission City.
 Khalsa International Trading Corp.
 Ltd., Mission City.
 River Lumber Yard, Mission City.
 Silver Creek Lumber Co., Mission
 City.
 Newton, J. H., Monte Creek.
 British-America Mills & Timber Co.
 Ltd., Mount Lehman.
 Fir Tree Lumber Co., Mount Lehman.
 Cutter, M. M., Mount Olie.
 Latre Mouille, J. H., Mount Olie.
 Parkin & Mark, Moyie.
 Quance Lumber Co. Ltd., Nakusp.
 Namu Box Co. Ltd., Namu.
 East Coast Sawmill, Nanaimo.
NEW LADYSMITH LUMBER CO.
LTD. (see advt.), Nanaimo.
 Straits Lumber Co., Nanose Bay.
 Forest Mills of B. C. Ltd., Nelson.
 Lambert, A. G. Co. Ltd., Nelson
 Western Box & Shingle Mills, Ltd.,
 Nelson.
 Murphy, Frank, Newgate.
 Rainbow Creek Lumber Co., Newgate
 Mackenzie, W. J., New Hazelton.
 Boguq & Brown, Newlands Station.
 Giscome Lumber & Sawmill Co.,
 Newlands Station.
 Lowrie Lumber Co., New Massett.
 B. C. Mfg. Co. Ltd., Lulu Island, New
 Westminster.

PHOTO CO.

Commercial Photographers
 INTERIORS, EXTERIORS
 CATALOGUE WORK
 VANCOUVER, B. C.
 CONSTRUCTION IN PROGRESS
 INDUSTRIAL DISPLAYS

Universal Multi- graphing Co.

Advertising
By Mail

M L A I L I N G S

Trade Lists
Professional
Lists

Grocers

Dry Goods

General Stores

Hotels

Farmers

Fruit Growers

Canners and
Packers

Mining

Logging

Lumbering

Fishing

Lists

Multigraphing

Addressing

Mailing

Phone

SEY. 6445

313-314

Metropolitan
Building

Vancouver, B. C.

LUMBER — MANUFACTURERS &
DEALERS—(Continued)

BEAVER RIVER LUMBER CO. LTD., Westminster Trust Building, New Westminster.

BRUNETTE SAW MILLS CO. LTD., Sapperton, New Westminster.

Canadian Western Lumber Co. Ltd., Fraser Mills, New Westminster.

Collins Lumber Co., Fraser Mills, New Westminster.

Fernridge Lumber Co., Fraser Mills, New Westminster.

Galbraith & Sons, New Westminster.

Laminated Materials Co., New Westminster.

LUMBER PRODUCTS, LTD., Sapperton, New Westminster.

Maple Ridge Lumber Co., Lulu Island, New Westminster.

Nasmith Lumber Co., Kent Road, New Westminster.

Small, Bucklin Lumber Co. Ltd., New Westminster.

Tate, Charles W. & Co. Ltd., New Westminster.

TIMBERLANDS CO. LTD., Westminster Trust Bldg., New Westminster.

Deep Creek Lumber Co. (via Soda Creek), Nine Mile Creek.

Eaton, John C., North Gabriola.

Jancofski, J., North Gabriola.

Capilano Timber Co. Ltd., Capilano, North Vancouver.

Lynn Lumber Co. Ltd., Dempsey, North Vancouver.

Royal Oak Lumber Co. (via Alta Vista), Oakalla.

Cave, Robert (via Hosmer), Olson.

Ferguson, John (via Hosmer), Olson.

Kresge, D. C. (via Hosmer), Olson.

Perry, Joseph (via Hosmer), Olson.

Moorse, G. W. J., 150-Mile House.

Craig, Taylor Lumber Co. Ltd. (via Aldergrove), Otter.

Oxford Bay Lumber Co., Oxford Bay.

Rogers & McLean, Pacofi.

Nanoose Lumber Co. Ltd., Parksville.

Genoa Bay Lumber Co. (via Sidney), Patricia Bay.

Peachland Lumber & Mfg. Co. Ltd., Peachland.

Johnson, Oscar, Pemberton Meadows.

Perkins, Bert, Pemberton Meadows.

Harris, H. B., Pender Island.

Penny Lumber Co., Penny.

Red Mountain Lumber Co., Penny.

BROOKS-MCKENZIE LUMBER CO. LTD., Penticton.

Jones, F. G., Penticton.

McKenzie, K., Penticton.

Penticton Lumber Co. Ltd., Penticton.

Smith, S. C. Lumber Co. Ltd., Penticton.

Albertain Pacific Lumber Co. Ltd., Port Alberni.

COAL CREEK LUMBER CO. (see advt.), Port Alberni.

Aeroplane Spruce Co., Port Clements.

Barton, W. L., Port Clements.

Graham Island Spruce & Cedar Co. Ltd., Port Clements.

Masset Inlet Lumber Co. Ltd., Port Clements.

McKay-Brown Lumber Co., Port Coquitlam.

Burden & Watson, Port Crawford.

Brown, Jas. A., Port Essington.

Hammond Cedar Co., Port Hammond.

Ferguson, H. M., Port Haney.

Maple Ridge Lumber Co., Port Haney.

Northern Mills & Timber Co. Ltd., Port Harvey.

Littlewood, G. L., Port Kells.

Reynolds Timber & Shipping Agency, Ltd., Port Moody.

Thurston-Flavelle, Ltd., Port Moody.

Mankin Lumber & Pole Co. Ltd., Porto Rico.

Salmon Valley Lumber & Pole Co., Porto Rico.

Hoffstrom, Otto, Pouce Coupe.

Latimer, George, Pouce Coupe.

Bogue & Brown Lumber Co., Prince George.

Salmon River Sawmills Co. Ltd., Prince George.

GEORGETOWN SAW MILL CO. LTD. (see advt.), Second West, Prince Rupert.

Graham Island Spruce & Cedar Co. Ltd., Prince Rupert.

Lakelse Lumber Co., Prince Rupert.

PRINCE RUPERT LUMBER CO., Prince Rupert.

Princeton Coalmont Lumber Co., Princeton.

Summerland Lumber Co. Ltd., Princeton.

Watts, Edward, Procter.

Buss, William, Qualicum.

Crump, Sam, Qualicum.

Lake Lumber, Ltd., Qualicum.

Qualicum Sawmills, Ltd., Qualicum.

Henderson, R. S., Quamichan Lake.

Bagot Bros., Quathiaski Cove.

Pidcock Bros., Quathiaski Cove.

Fraser, John A. & Co. Ltd., Quesnel.

Elk Park Ranch & S.*T. Co. Ltd., Radium Hot Springs.

Lombard Sawmills (via Bradner), Rand.

Straits Lumber Co., Red Gap.

Renata Lumber Co., Renata.

ABRAHAMSON, O. W. (see advt.), Revelstoke.

Forest Mills of B. C. Ltd., Revelstoke.

Revelstoke Lumber Co., Ltd., Revelstoke.

Sawyer, R. H., Revelstoke.

Victoria Sawmill Co., Rivers Inlet.

Roberts, Louis H., Roberts Creek.

B. C. Mills, Timber & Trading Co., Rock Bay.

Hoofstom, Otta, Rolla.

Rainbow Creek Lumber Co., Roosville.

McLachlin, Donald, Rosebery.

Vaustone, Geo., Rosebery.

Rosedale Lumber Co., Rosedale.

Barrie, Robert, Rossland.

Deschamps, J. S., Rossland.

Duval Bros., Royal Oak.

Deschamps, J. S. (via Port Hill, Idaho), Rykerts.

Forest Mills Co. (via Port Hill, Idaho), Rykerts.

Mountain View Lumber Co., St. Elmo.

St. Elmo Lumber Co., St. Elmo.

Lindmark, C. (via Halcyon Hot Springs), St. Leon Hot Springs.

Hillcrest Lumber Co., Sahtlam.

Mayo Lumber Co., Sahtlam.

Payne, Allan, Sahtlam.

Archibald, C. L., Salmo.

Campbell, Peter, Salmo.

Carney & Benzie, Salmo.

Smith, John, Salmo.

Braydon & Johnstom, Salmon Arm.

Gorse, Percy A., Salmon Arm.

Kernaghan Lumber Co., Ltd., Salmon Arm.

Magie, W. H., Salmon Arm.

Bullman Lumber Co., Salt Spring Island.

Granhart Saw Mill Co., Sandwick.

LUMBER PRODUCTS CO. LIMITED (see advt.), Sapperton.

Bowman, Orion, Sardis.

Collinson, H. H., Sardis.

Payne, G. F., Saturna.

Ashworth, George J., Savary Island.

Duguid, W. G., Seaton Lake.

Sewall Lumber & Trading Co., Ltd., Sewall.

SHAWNIGAN LAKE LUMBER CO. LTD., Shawnigan Lake.
 Allison, A. P. & Co. (via Thurlow), Shoal Bay.
 Ashley, C. (via Thurlow), Shoal Bay.
 Barber, A. (via Thurlow), Shoal Bay.
 Dahl & Folk (via Thurlow), Shoal Bay.
 Frazer & Macaulay (via Thurlow), Shoal Bay.
 Hyines, W. H. & Co. (via Thurlow), Shoal Bay.
 Moore, John (via Thurlow), Shoal Bay.
 Morrison, Thos. (via Thurlow), Shoal Bay.
 Canadian Southern Lumber Co. Ltd., Sidney.
SIDNEY MILLS, LIMITED, Sidney
 Silvertown Lumber & Power Co., Silvertown.
 Ferguson, G. B. & Co., Six-Mile Creek.
 National Spruce Mills, Ltd., Skeena City.
 Moresby Island Lumber Co., Skidegate.
 Downen, N., Skookumelwek.
 Mackie, E., Skookumelwek.
 Deschamps, Joseph S., Slocan.
 Cooper, A., Slocan Park.
 Little, George, Smithers.
 Charters, W. B., Sooke.
 Freeman, P., Sorrento.
 Northern Lumber & Mercantile Co., Ltd., South Fort George.
 Anderson, Martin, South Slocan.
 Oliver, Harry, South Slocan.
 Leavette, G., Spurling Station.
 Salmon Lumber & Shingle Co., Spurling Station.
 North Coast Spruce Mills, Ltd. (via Anyox), Spruce Bay.
 Newport Sawmills, Ltd., Squamish.
 Nicklin-Disney Co., Ltd., Squamish.
 Walsh-Day Lumber Co., Squamish.
 Young, Robt. H., Squamish.
 Leslie Lumber Co., Steveston.
 International Lumber Co., Strawberry Hill.
 Summerland Lumber Co., Ltd., Summerland.
 Summit Lake Lumber Co., Ltd., Summit Lake.
 Whalen Pulp & Paper Mills, Ltd., Swanson Bay.
 Barrett, L. R., Lumber Co., Swift Creek.
 Chase River Lumber Co. Ltd., Swift Creek.
 Swift Creek Lumber Co., Ltd., Swift Creek.
 Lambert, A. G. & Co., Ltd. (via Williams Siding), Taghum.
 Reilly, I. R. & Co., Tappen.
 Reilly, R. B., Tappen.
 Reilly, T. S., Tappen.
 Little, Geo., Terrace.
 Albron, A. P., Thurlow.
 Birmingham Bros., Thurlow.
 Hastings Sawmills Co., Thurlow.
 McKee & Milens, Thurlow.
 O'Connor Logging Co., Thurlow.
 Trail Lumber Co., Ltd., Trail.
 Elvrado Lumber Co. (via Victoria), Tye.
 Canadian Robt. Dollar Co., Ltd., Union Bay.
 Usk Lumber Co., Ltd., Usk.
 Van Anda Sawmill Co., Van Anda.
 Acme Timber Mills, Ltd., 210, 739 Hastings West, Vancouver.
 Alberta Lumber Co., Ltd., 790 Sixth West, Vancouver.
 Allen, Stoltze Lumber Co., Ltd., 914, 207 Hastings West, Vancouver.
APEX LUMBER CO. LTD., 810, 207 Hastings West, Vancouver.

B. C. Fir & Cedar Lumber Co., Ltd., Sixth and Laurel, Vancouver.
 B. C. Iowa Lumber Co., Ltd., 525 Seymour, Vancouver.
 Beaver Cove Lumber & Pulp Co., Ltd., 307 London Bldg., Vancouver.
 British America Mills & Timber Co., Ltd., 816, 837 Hastings West, Vancouver.
 British Canadian Lumber Corporation, Ltd., 509, 525 Seymour, Vancouver.
BRITISH COLUMBIA MILLS, TIMBER & TRADING CO., foot Dunlevy, Vancouver.
 Brooks-Bidlake Cedar Co., Ltd., 903, 470 Granville, Vancouver.
 Builders' Wholesale Lumber Co., Ltd., 1229, 510 Hastings West, Vancouver.
BURBARD SAW MILLS, LTD., 1211, 207 Hastings West, Vancouver.
 Butler Lumber Co., 510 Hastings West, Vancouver.
 Campbell Road Lumber Co., Campbell Road, Vancouver.
CANADA LUMBER & TIMBER CO. LTD., northeast Connaught Bridge, Vancouver.
 Canadian Trading Co., Ltd., 421, 739 Hastings West, Vancouver.
 Canadian Western Lumber Co., Ltd., 736 Granville, Vancouver.
 Cantelon, Cameron Lumber Co., 418 Abbott, Vancouver.
 Cedar Cove Sash & Door Co., Ltd., 1101 Sixth West, Vancouver.
 Coal Harbor Shingle Co., Ltd., 509, 525 Seymour, Vancouver.
 Colonial Lumber & Paper Mills, Ltd., 650 Pender West, Vancouver.
 Consolidated Lumber & Shingle Co., Ltd., 633 Hastings West, Vancouver.
 Consumers' Lumber Co., 402, 718 Granville, Vancouver.
 Cottonwood Lumber Co., Ltd., 415, 739 Hastings West, Vancouver.
 Craig-Taylor Lumber Co., 908, 207 Hastings West, Vancouver.
 Cut-to-fit Lumber Co., 1013, 837 Hastings West, Vancouver.
 Dominion Lumber & Timber Co., Ltd., 209, 739 Hastings West, Vancouver.
 Emerson, J. S., 744 Hastings West, Vancouver.
FALSE CREEK LUMBER CO. LTD., Oak and Sixth West, Vancouver.
 Federal Lumber Co., 1021, 470 Granville, Vancouver.
 F. M. T. C. Lumber Co., 510 Hastings West, Vancouver.
 Fullerton Lumber & Shingle Co., Ltd., 19, 633 Hastings West, Vancouver.
GIBSON & MERRICK (see advt.), 122, 470 Granville, Vancouver.
HANBURY, J. & CO. LTD., Fourth and Granville, Vancouver.
 Hansuld, B. Geo., 529 Pender West, Vancouver.
 Harbour Lumber Co., foot Salisbury, Vancouver.
HARDWOOD LUMBER CO. LTD., 816, 850 Hastings West, Vancouver.
 Hastings Sawmill, foot Dunlevy, Vancouver.
 Heaps & Sons, 822, 837 Hastings West, Vancouver.
 Lake Lumber Ltd., 1114, 207 Hastings West, Vancouver.
 Lumber Exporters, Ltd., 619, 470 Granville, Vancouver.
 McArthur Lumber Co., foot Campbell Ave., Vancouver.
 McDonald Lumber Co., 744 Hastings West, Vancouver.

Complete Lists of Acreage and Farms in all the better settled sections adjacent to Vancouver and Westminster. Inspected prices only — accurately described—maps—valuations.

Farms

414 Seymour St. Vancouver, B.C.

Multigraphing, Signing,
Folding, Inserting, Sealing,
Stamping, Addressing and
Mailing.

Universal Multigraphing Co.

"Universal Quality is Unequaled"
313-314 METROPOLITAN BLDG. Phone Sey. 6445

VANCOUVER, B. C. Mail Order Advertising.

LUMBER MANFRS. & DEALERS—
(Continued)
McGibbon-Hodgson Lumber Co.,
Cedar Cottage, Vancouver.
Mason, Gordon & Co., 304, 744 Hast-
ings West, Vancouver.
Masset Inlet Lumber Co., Ltd., 415,
850 Hastings West, Vancouver.
Meehan, J. P. & Co., 1004, 207 Hast-
ings West, Vancouver.
Morse Greene Ltd., 501, 739 Hastings
West, Vancouver.
Mountain Lumber Co., Ltd., 606, 602
Hastings West, Vancouver.
Mutual Lumber & Shingle Co., Ltd.,
McGill and Windermere, Van-
couver.
Nasmyth Lumber Co., 1212, 207 Hast-
ings West, Vancouver.
New York Mills Ltd., foot Ontario,
Vancouver.
Norse Canadian, Ltd., 1113, 207 Hast-
ings West, Vancouver.
North American Lumber Co., Ltd.,
408 Hastings West, Vancouver.
Northern Mills & Timber Ltd., 405,
739 Hastings West, Vancouver.
Northwest Farmers' Co-operative
Lumber Co., Ltd., 633 Hastings
West, Vancouver.
Northwest Lumber & Commission
Co., Ltd., 618, 744 Hastings West,
Vancouver.
Oliver-Scrim Lumber Co., Ltd., 504,
744 Hastings West, Vancouver.
Pacific Lumber & Trading Co., Ltd.,
708, 744 Hastings W., Vancouver.
Patterson, J. S. & Co., Ltd., 1605
Georgia West, Vancouver.
PHILLIPS HOYT LUMBER CO.,
McKay, Vancouver.
Premier Lumber Co., Ltd., 709, 837
Hastings West, Vancouver.
Prince Rupert Lumber Co., 216, 744
Hastings West, Vancouver.
Prince Rupert Timber & Lumber Co.,
Ltd., 601, 207 Hastings West, Van-
couver.
R. & G. Lumber Co., foot Winderm-
ere, Vancouver.
Rat Portage Lumber Co., Ltd., 1816
Granville, Vancouver.
Red Cedar Products, Ltd., 744 Hast-
ings West, Vancouver.
Reliable Lumber & Shingle Co., 826,
510 Hastings West, Vancouver.
**REYNOLDS TIMBER, SHIPPING,
& INSURANCE AGENCY, LTD.,**
740 Hastings West, Vancouver.
**ROBERTSON & HACKETT SAW
MILLS, LTD.** (see advt.), 1550
Granville, Vancouver.
Royal Oak Lumber Co., Royal Oak,
Vancouver.
Royston Lumber Co., 143 Dunlevy,
Vancouver.
Scrim, W. G., Lumber Co., Ltd., 101
Dufferin West, Vancouver.
Serve Lumber Co., Ltd., 418, 744
Hastings West, Vancouver.
Sewall Lumber & Trading Co., 421
739 Hastings West, Vancouver.
Shannon, R. P., Lumber Co., 744
Hastings West, Vancouver.
Singer, F. M. Co., 305, 198 Hastings
West, Vancouver.
Smith-Hutchinson Lumber Co., Ltd.,
909, 207 Hastings West, Van-
couver.
Smith, J. Fyfe & Co., Ltd., 1320
Richards, Vancouver.
Smith, Shannon Lumber Co., 408, 744
Hastings West, Vancouver.
South Shore Lumber Co., Ltd., 1
Front West, Vancouver.
Spruce Products Co., Ltd., north end
Connaught Bridge, Vancouver.
Star Lumber Co., 712, 837 Hastings
West, Vancouver.

Stevenson, A. W., 470 Granville, Van-
couver.
Straits Lumber Co., 744 Hastings
West, Vancouver.
Strong, J. Y., 406, 626 Pender West,
Vancouver.
Summit Lake Lumber Co., 1206, 207
Hastings West, Vancouver
Superior Spruce Mills, 817, 837 Hast-
ings West, Vancouver.
Terry & Gordon, 408, 837 Hastings
West, Vancouver.
Timms, Phillips & Co. Ltd., 411, 525
Seymour, Vancouver.
Tomlinson & Mitchell, 910, 525 Seym-
our, Vancouver.
**TWENTIETH CENTURY HOUSE
CO. LTD.,** 403 Pender West, Van-
couver.
Union Cedar Mills, Ltd., 414, 525
Seymour, Vancouver.
Vancouver Cedar Mills, Ltd., Con-
naught Bridge, Vancouver.
VANCOUVER LUMBER CO. LTD.
(see advt.), southeast of Connaught
Bridge, Vancouver.
Vedder River Shingle Co. Ltd., 411,
525 Seymour, Vancouver.
Walsh-Day Lumber Co. Ltd., 216,
510 Hastings West, Vancouver.
Williams, G. F. Ltd., 524 Seymour,
Vancouver.
Wilson, Brady, Ltd., 415, 739 Hast-
ings West, Vancouver.
Wood, James, 314, 525 Seymour, Van-
couver.
Little, George, Vanderhoof.
Ruttan, J. L. & Son, Vanderhoof.
Carswell, Robert M., Vernon.
Lumby Saw Mills Co. Ltd., Vernon.
Vernon Lumber Co., Vernon.
Bulman Lumber Co., 618 Montreal,
Victoria.
CAMERON LUMBER CO. LTD. (see
advt.), Moody Block, Broad and
Yates, Victoria.
Empire Lumber Co. of Delaware,
U. S. A., Moody Block, Broad and
Yates, Victoria.
Genoa Bay Lumber Co. Ltd., Moody
Block, Broad and Yates, Victoria.
LEIGH, JAS. & SONS, 302 David,
Victoria.
LEMON, GONNASON CO. LTD. (see
advt.), 2324 Government, Victoria.
**MOORE-WHITTINGTON LUMBER
CO. LTD.** (see advt.), 2808 Pleas-
ant, Victoria.
**SHAWNIGAN LAKE TIMBER CO.
LTD.** (see advt.), 2000 Government,
Victoria.
TAYLOR MILL CO. LTD., 2116
Government, Victoria.
Westholme Lumber Co. Ltd., Govern-
ment and Pandora, Victoria.
Whittington, E. W. Lumber Co. Ltd.,
2614 Bridge, Victoria.
Baker Lumber Co. Ltd., Waldo.
Ross-Saskatoon Lumber Co. Ltd.,
Waldo.
Crow's Nest Pass Lumber Co. Ltd.,
Wardner.
Hannart, George, Wasa.
Karr, Winslow, Wasa.
Langin & Langin, Wasa.
Leask, Thomas W., Wasa.
Yahk Lumber Co. Ltd., Wasa.
Wattsburg Lumber Co., Wattsburg.
British American Mills & Timber
Co. Ltd., Westholme.
Eldorado Lumber Co. Ltd., West-
holme.
Summerland Lumber & Shingle Co.
West Summerland.
Strange, Charles, Whaletown.
Huntingdon Lumber & Shingle Co.,
(Huntingdon P. O.), Whatcom Road.
Preston, Thomas R., White Lake.

Campbell River Lumber Co. Ltd.,
White Rock.
Superior Spruce Mills, White Sul-
phur.
Lambert, A. G. & Co., Williams Sid-
ing.
Northern Lumber & Mercantile Co.,
Willow River.
Diassar, John T., Wilson Creek.
Otis Staples Lumber Co. Ltd.,
Wycliffe.
Wigen, Monrad, Wynndel.
Winlaw, J. B., Wynndel.

LUMBER—BOXES & COOPERAGE

Alert Bay Saw Mill, Alert Bay.
Armstrong Saw Mill, Armstrong.
GEORGETOWN SAWMILL CO. LTD.
(see advt.), (Prince Rupert P. O.),
Big Bay.
Pacific Lime Co. Ltd., Blubber Bay.
Canyon City Lumber Co. Ltd., Cres-
ton.
Summit Lime & Cooperage Works,
Crow's Nest.
Allen & Norris, Grand Forks.
Whalen Pulp & Paper Mills, Ltd.,
Mill Bay.
Summerland Lumber Co. Ltd., Min-
eola.
Namu Box Co. Ltd., Namu.
Kootenay Wire Works Mfg. Co., Nel-
son.
Western Box & Shingle Mills, Ltd.,
Nelson.
B. C. Manufacturing Co., Lulu Island,
New Westminster.
Brunette Saw Mill Co., Columbia
East, New Westminster.
Lumber Products, Ltd., Sapperton,
New Westminster.
GEORGETOWN SAWMILL CO.
LTD. (see advt.), Prince Rupert.
Summerland Lumber Co. Ltd. Prince-
ton.
Bowman, Orion, Sardis.
Summerland Lumber Co. Ltd., Sum-
merland.
Whalen Pulp & Paper Mills, Ltd.,
Swanson Bay.
Acme Box Co., 1067 Richards, Van-
couver.
B. C. Box Co. Ltd., 295 Dufferin
West, Vancouver.
B. C. Cooperage Co., foot Fraser,
Vancouver.
Fraser River Cooperage Co., foot
Fraser, Vancouver.
Hanbury, J. & Co. Ltd., Fourth and
Granville, Vancouver.
Pacific Box Co. Ltd., Smythe, Van-
couver.
Robertson, J. R., 719 Gore Avenue,
Vancouver.
VANCOUVER COOPERAGE &
WOODENWARE CO., Snythe and
Beatty, Vancouver.
Watson Bros., Industrial Island,
Vancouver.
CAMERON LUMBER CO. LTD.
(see advt.), Moody Block, Broad
and Yates, Victoria.
Dalziel Box Co., Bridge and Ellice,
Victoria.
Leigh, James & Sons, 302 David, Vic-
toria.
LEMON, GONNASON CO. LTD. (see
advt.), 2324 Government, Victoria
SWEENEY COOPERAGE CO., 960
Ellery, Victoria.
Summerland Lumber Co. Ltd., West
Summerland.
Wigen, Monrad, Wynndel.

LUMBER EXPORTERS

B. C. MILLS, TIMBER & TRADING
CO., foot Dunlevy, Vancouver.
Balfour, Guthrie & Co., 739 Hastings
West, Vancouver.
Canadian Robert Dollar Co. Ltd., 510
Hastings West, Vancouver.
Lumber Exporters, Ltd., 470 Gran-
ville, Vancouver.
Union Cedar Mills Ltd., 414, 525 Sey-
mour, Vancouver.
Wood, James, 314, 525 Seymour.
BALFOUR, GUTHRIE & CO. (see
advt.), Belmont House, Victoria.

LUMBER—HARDWOOD

Atlantic Pacific Lumber Co., foot
Connaught Bridge, Vancouver.
HARDWOOD FLOORS, LTD., 2635
Granville, Vancouver
HARDWOOD LUMBER CO. LTD.,
East End Smythe, Vancouver.
SMITH, J. FYFE CO. LTD., 1320
Richards, Vancouver.

LUMBER ORGANIZATIONS

B. C. Loggers' Association, 470
Granville, Vancouver.
B. C. Lumber & Shingle Mfrs. Ltd.,
913, 837 Hastings West, Vancouver.
Mountain Lumber Mfrs. Association,
Nelson.
Retail Lumbermen's Purchasing
Agency, Ltd., 910, 850 Hastings
West, Vancouver.
Shingle Agency of B. C., 510 Has-
tings West, Vancouver.

LUMBER—PILES, POSTS & TIES

Bradbury, W. J., Barriere.
Nanoose Lumber Co. Ltd. (Craig's
Crossing P.O.), Beaver Creek
Wharf.
Benton Pole & Lumber Co., Benton
Siding.
C. P. R. Tie & Timber Branch, Bull
River.
Adams River Lumber Co. Ltd., Chase.
McIntyre, Fred, Cloverdale.
Coghlan Tie Co., Coghlan.
Renie, A. A., Coghlan.
Wilson, Thos., Croydon Station.
Edmonds, Morgan, Elko.
Johnston, F. A., Erie.
Blanchette, Mr. (New Denver P. O.),
Evans Creek.
Andre, J., Fernie.
Anderson, T., Fife.
Hayes, J. H., Fort Steele.
Barnstead & Gates, Galloway.
Clearwater Shingle Co. Ltd., Hall.
Mankin Lumber & Pole Co. Ltd.,
Hall.
Jewell Lumber Co. Ltd., Hanbury.
Welch, Fred E., Hopington.
Lake, George, Hosmer.
EAST KOOTENAY LUMBER CO.
LTD., Jaffray.
Fennell, Geo. (Vavenby P. O.), Mc-
Murphy.
Peterson, Chas. & Co., Moyie.
Lindsay Bros. Co., Nakusp.
Nakusp Co-operative Society, Ltd.,
Nakusp.
Quance Lumber Co. Ltd., Nakusp.
Kootenay Lakes Cedar Co., Nelson.
Lindsay Bros. Co., Nelson.
Vancouver Creosoting Co. Ltd.,
North Vancouver.
McKee, J. (Hope P. O.), Othello.
Nanoose Lumber Co. Ltd., Parks-
ville.
Hodgson, A., Perry Siding.
Nixon, H., Perry Siding.
Barton, W. L., Port Clements.
Wade, N. K., Port Kells.
Singer, F. M. & Co., Port Moody.

Phone 3412

VICTORIA

J. W. Wright, General Manager.

413-14 Metropolitan Bldg.
VANCOUVER

Representatives in all parts of the world.

Every description of detective work undertaken.

Wright Private Detective Agency



**NORTH
AMERICAN
LIFE
ASSURANCE
CO.**

Head Office:
Toronto, Ontario

E. W. Keenleyside
Provincial
Manager

470
Granville
Street
Vancouver
B. C.
Phone
Seymour 225



LUMBER—PILES, POSTS & TIES—
(Continued)

Mankin Lumber & Pole Co. Ltd.,
Porto Rico.
Salmon Valley Lumber & Pole Co.,
Porto Rico.
Hanson, Olaf, Prince Rupert.
Renata Lumber Co., Renata.
Payne, Allan, Sahtlam.
Fair Shingle Co., Salmo.
**SHAWNIGAN LAKE LUMBER CO.
LTD.**, Shawnigan Lake.
Summit Lake Lumber Co. Ltd., Sum-
mit Lake.
Barret Timber Co., Swift Creek.
Allison, A. P. & Co. Ltd., 711, 837
Hastings West, Vancouver.
Centre Contracting Co., 772 Georgia
East, Vancouver.
Lamb Lumber Co. Ltd., 111, 602
Hastings West, Vancouver.
Lepore, Joe, 772 Georgia East, Van-
couver.
Northern Construction Co. Ltd., 921,
736 Granville, Vancouver.
Ready Cut Homes, 403 Pender West,
Vancouver.
Pacific Pole & Pile Co. Ltd., 911, 207
Hastings West, Vancouver.
Singer, F. M. Co., 305, 198 Hastings
West, Vancouver.
Ruttan, John L. & Son, Vanderhoof.
Clearwater Shingle Co. Ltd. (Hall
P.O.), Wiley's Spur.
Horseman, A. D., Yahk.
Ruckworth, A. B., Ymir.
Churchill, Fred L., Ymir.

**LUMBER—SASH, DOORS AND
MOULDING**

Becker, F. J., Armstrong.
Summington, J. & Co., Armstrong.
GEORGETOWN SAWMILL CO. LTD.
(see advt.) (Prince Rupert P. O.),
Big Bay.
**CRANBROOK SASH & DOOR CO.
LTD.** (see advt.), Cranbrook.
**BROOKS, THE JAMES WOOD-
WORKING CO. LTD.** (see advt.),
East Burnaby.
Kennedy, Mangan, Fernie.
Bridges, John F., Fort Steele.
Canadian Western Lumber Co. Ltd.,
Fraser Mills.
Fraser Mills Sash & Door Factory,
Ltd., Fraser Mills.
Genoa Bay Lumber Co. Ltd., Genoa
Bay.
Henderson, James, Golden.
McCutcheon, R. C., Grand Forks.
Kamloops Sash & Door Factory,
Kamloops.
Crawford, Wm. & Son, Kelowna.
Simpson, S. M., Kelowna.
Cranbrook Sash & Door Co. Ltd.,
Kitchener.
Galbraith & Sons (Aldergrove P. O.),
Lincoln Station.
Haseloh, Wm., Malakwa.
New Ladysmith Lumber Co., Na-
naimo.
Burns, Jno & Son, Nelson.
Lambert, A. G. Co. Ltd., Nelson.
Waters, T. H. & Co., Nelson.
**BROOKS, JAMES WOODWORKING
CO. LTD.** (see advt.), Sixth, East
Burnaby, New Westminster.
Galbraith & Sons, 70, Tenth, New
Westminster.
Smith, S. C. Lumber Co. Ltd., Pentic-
ton.
GEORGETOWN SAWMILL CO. LTD.
(see advt.), Prince Rupert.
ABRAHAMSON, O. W. (see advt.),
Revelstoke.
Forest Mills of B. C. Ltd., Revel-
stoke.
Revelstoke Sash & Door Factory,
Revelstoke.

Barrie, Robert, Rossland.
Gorse, Percy A., Salmon Arm.
**SHAWNIGAN LAKE LUMBER CO.
LTD.**, Shawnigan Lake.
Sidney Mills, Ltd., Sidney.
Reilly, I. R. & Co., Tappen.
Kirkpatrick, T. J., Terrace.
Arbuthnot & Helmer, 996 Sixth
West, Vancouver.
Arnot, John & Sons, 1730 Semlin,
Vancouver.
B. C. Fir & Cedar Lumber Co. Ltd.,
Sixth and Laurel, Vancouver.
Canada Lumber & Timber Co. Ltd.,
northeast of Connaught Bridge,
Vancouver.
Canada Sash & Door Factory, 230
Dufferin West, Vancouver.
Cantelon & Cameron Lumber Co., 418
Abbott, Vancouver.
Cedar Cove Sash & Door Co. Ltd.,
1101 Sixth West, Vancouver.
Cornish & Cooper, 245 Dufferin
West, Vancouver.
Hanbury, J. & Co. Ltd., Fourth and
Granville, Vancouver.
Heaps & Sons, 837 Hastings West,
Vancouver.
Johnson, W., 854 Sixth West, Van-
couver.
**MCLEOD, DUNN, WATSON CO.
LTD.**, 1260 Charles, Vancouver.
Reynolds & Co., 170 Cordova East,
Vancouver.
**ROBERTSON & HACKETT SAW
MILLS, LTD.** (see advt.), 1550
Granville, Vancouver.
Robertson & McLaughlin, 1758 Fif-
teenth East, Vancouver.
Scrim, W. G. Lumber Co. Ltd, 101
Dufferin West, Vancouver.
Spencer's Sash & Door Factory, 1635
Third West, Vancouver.
Spruce Products Co. Ltd., northeast
of Connaught Bridge, Vancouver.
Superior Sash & Door Co. Ltd., 837
Hastings west, Vancouver.
McGee, W. J., Vernon.
Smith, S. C. Lumber Co. Ltd., Vernon
Cousin Bros, Selkirk, Victoria.
Leigh, James & Sons, 302 David,
Victoria.
LEMON, GONNASON CO. LTD. (see
advt.), 2324 Government, Victoria.
**MOORE-WHITTINGTON LUMBER
CO. LTD.** (see advt.), 2802 Pleas-
ant, Victoria.
**SHAWNIGAN LAKE TIMBER CO.
LTD.** (see advt.), 2000 Government,
Victoria.
Whittington, E. W. Lumber Co. Ltd.,
2614 Bridge, Victoria.
Ross-Saskatoon Lumber Co. Ltd.,
Waldo.

**LUMBER, SHINGLE AND LATH
MANUFACTURERS & DEALERS**
Abbotsford Timber & Trading Co.,
Abbotsford.
Aldergrove Shingle Mills, Alder-
grove.
Fernbridge Lumber Co. Ltd., Alder-
grove.
Otter Shingle Co. Ltd., Aldergrove.
Dominion Shingle Co. (Leep & Witt),
Alvin.
Vedder River Shingle Co. (Holly-
burn P. O.), Ambleside.
Smith, T. N., Armstrong.
Arrow Lakes Lumber Co., Arrowhead
Diamond Shingle Mills, Arrowhead.
McIntyre Lumber Co., Arrowhead.
Simpson, R., Arrowhead.
Waskett, T., Shingle Mill, Arrowhead.
Graham, A., Arrow Park.
Makinson, George, Arrow Park.
Stillwater Lumber & Shingle Co.
Ltd., Avola.
Adolph Lumber Co., Baynes Lake.

Allison, A. P., Blind Channel.
 Clear Cedar Shingle Mill (Eburne P. O.), Bridgeport.
 Lulu Shingle Mill (Eburne P. O.), Bridgeport.
 Deer Lake Lumber Co., Burnaby Lake.
 Fau Vel, P. W., Burnaby Lake.
 McVicar & Co., Burrquiltam.
 Hastings Shingle Co. Ltd. (office Vancouver), Burrard Inlet.
 Heaps, E. H. & Co. Ltd. (office Vancouver), Burrard Inlet.
 Kirkpatrick, Thos. (office Vancouver), Burrard Inlet.
 Parr Shingle Co. (office Vancouver), Burrard Inlet.
 Peers & Anderson (office Vancouver) Burrard Inlet.
 Pioneer Shingle Mills, Ltd. (office Vancouver), Burrard Inlet.
 Forest Mills of B. C. Ltd., Cascade.
EDGEWOOD LUMBER CO. LTD.
 (see advt.), Castlegar.
 Adams River Lumber Co. Ltd., Chase.
 Williams, R. H. Cedar Co., Chemainus
 Hadden Shingle Co. Ltd., Cloverdale.
 McNair Shingle Co., Cloverdale.
 Colebrook Mill Co., Colebrook.
 Strena, S. & Co., Coombs.
 Banner Shingle Co., Crescent.
 Hunter, J., Crescent.
 Canyon City Lumber Co. Ltd., Creston.
 Cottonwood Lumber Co. Ltd., De-roche.
 Brooks & McVicar, Dewdney.
 Vancouver Lumber Co. Ltd., Dollarton.
 Westerway & Waldron, Dome Creek.
 Fessor, John and Jacob, East Arrow Park.
 Eburne Clear Cedar Mills, Ltd., Eburne.
 Fraser River Shingle Co. Ltd., Eburne.
 Lulu Shingle Co., Eburne.
 Fair, G. G., Shingle Mill, Erie.
 Bevan, Frank, Shingle Co., Extension
 McDonald & Burke, Fanny Bay.
 Shull Shingle Mill, Boundary Road,
 Fraser Arm.
 Canadian Western Lumber Co. Ltd.,
 Fraser Mills.
 Fraser Mills Sash & Door Factory,
 Ltd., Fraser Mills.
 Genoa Bay Lumber Co. Ltd., Genoa Bay.
 Nicoll & Pendleton (Cloverdale P. O.)
 Glenwood.
 Allison, A. P. & Co., Green Point
 Rapids.
 Nicoll & Pendleton, Greenwood.
 Salloome Lumber Co., Hagensborg.
 Clearwater Shingle Co. Ltd., Hall.
 Mankin Lumber & Pole Co. Ltd.,
 Hall.
 Lamont, W. H., Harrison Hot Springs
 Thompson, T. D., Harrison Mills
 McNair, Robt. Shingle Co., Hastings.
 Pearson Shingle Co., Hastings.
 Munn & Murphy Shingle Co., Hatzic.
 Cypress Lumber Co., Hollyburn.
 O. K. Lumber Co. Ltd., Kelowna.
 Ladysmith Lumber Co., Ladysmith.
 Ladysmith Shingle Mills, Ladysmith.
 Nicoll & Pendleton, Langley Prairie.
 Galbraith & Sons (Aldergrove P. O.),
 Lincoln Station.
 Giberson, Mr., Lochdale.
 Westway & Waldron, Loos.
 Lynn Valley Lumber Co., Lynn
 Creek.
 Mayhue, E. D., Malakwa.
 Huntting-Merritt Lumber Co., Ltd.,
 Marpole.
 Lulu Shingle Co. Ltd., Marpole.
 Cariboo Lumber Co., McBride.

Whalen Pulp & Paper Mills, Ltd.,
 Mill Creek.
 Cloverdale Mill Co., Murrayville.
 Arrow Lake Shingle Co., Nakusp.
 Nakusp Shingle Mill, Nakusp.
 Freeman Lumber Co. Townsite, Na-
 naimo.
**NEW LADYSMITH LUMBER CO.
 LTD.**, Nanaimo.
 Stevens & Wright, Nanaimo.
 Pearson Shingle Co. Ltd., Nanoose
 Bay.
 Forest Mills of B. C. Ltd., Nelson.
 Lambert, A. G. Co., Nelson.
 Western Box & Shingle Mills, Ltd.,
 Nelson.
 Acorn Lumber & Shingle Co., South
 Westminster, New Westminister.
 Beaver River Lumber Co., Ltd.,
 Westminister Trust Bldg., New
 Westminister.
 Brunette Sawmills Co., Ltd., Sapper-
 ton, New Westminister.
 Dominion Shingle & Cedar Mills,
 Westminister Trust Bldg., New
 Westminister.
 Fernridge Lumber Co. Ltd., Hart
 Bldg., New Westminister.
 Galbraith & Sons, New Westminister.
 Independent Shingle Mill, Fourth St.
 and Third Ave., New Westminister.
 Shull Lumber & Shingle Co. Ltd.,
 P. O. Box 793, New Westminister.
 Tait, Charles W. & Co., Ltd., Hart
 Block, New Westminister.
 Westminister Mill Co., Ltd., Lulu
 Island, New Westminister.
 Butt, L. E., North Vancouver.
 Otter Shingle Co., Ltd. (Aldergrove
 P. O.), Otter.
 Brooks, McKenzie Lumber Co., Ltd.,
 Pentiction.
 Acme Shingle Co., Ltd., Port Alberni.
 Dent Shingle Co., Port Alberni.
 Pitt River Shingle Co., Port Alberni.
 Pacific Shingle Co., Ltd., Port Co-
 quitlam.
 Pitt River Shingle Co., Ltd., Port
 Coquitlam.
 Hammond Cedar Co., Port Ham-
 mond.
 Hartnell Lumber Co., Port Ham-
 mond.
 Barclay Shingle Mills, Ltd., Port
 Haney.
 McNair, Robert, Shingle Co., Port
 Moody.
 Port Moody Shingle Co., Port Moody.
 Sardis Shingle Co., Ltd., Port Moody.
 Thurston-Flavelle Ltd., Port Moody.
 B. C. Iowa Lumber Co., Ltd., Port
 Renfrew.
 Mankin Lumber & Pole Co., Ltd.,
 Porto Rico.
 Salmon Valley Lumber & Pole Co.,
 Porto Rico.
 Brooks-Bidlake Shingle Mills, Powell
 River.
 Powell Lake Mill Co., Powell River.
 Fraser, Jno. A. & Co., Ltd., Quesnel.
 Forest Mills of B. C., Ltd., Revel-
 stoke.
 Langs & Roddis, Rosedale.
 McNair & Graham, Rosedale.
 Stoltze Manufacturing Co., Ltd.,
 Ruskin.
 Fair Shingle Co., Salmo.
 Kootenay Shingle Co., Salmo.
 Bowman, Orion, Sardis.
 B. C. Iowa Lumber Co., Sechelt.
**SHAWNIGAN LAKE LUMBER CO.
 LTD.**, Shawnigan Lake.
 Allison, A. P. & Co. (Thurlow P. O.),
 Shoal Bay.
 National Shingle Co., Sidney.
 Sidney Mills, Ltd., Sidney.
 McLean & Zook, South Westminister.
 Whiteside, Walter, South Westmin-
 ster.

USE
**K
 N
 O
 W
 L
 T
 O
 N
 S**

**Corn Cure
 25c.**
**Catarrh Cure
 50c.**
**Dyspepsia
 Powder
 \$1.00**
**Itch Ointment
 50c.**
 ———
**15 Hastings St.
 East
 Vancouver**

CUTS

ANGELL
ENGRAVING
CO.518
HASTINGS
ST. W.
VANCOUVER

LUMBER, SHINGLE AND LATH
MNFRS. & DEALERS—(Continued)
Day, H. Sperling Station.
Laine, August (Chase River P. O.),
Starks.
Surrey Shingle Manufacturing Co.,
Ltd., Sullivan Station.
Whalen Pulp & Paper Mills, Ltd.,
Swanson Bay.
Foote, Wm., Trout Lake.
Sutton, J. B., Trout Lake.
ACME SHINGLE CO. LTD., 712, 829
Hastings West, Vancouver.
Allen Stoltze Lumber Co., Ltd., 914,
207 Hastings West, Vancouver.
Allison, A. P. & Co., Ltd., 711, 837
Hastings West, Vancouver.
APEX LUMBER CO. LTD., 810, 207
Hastings West, Vancouver.
B. C. Iowa Lumber Co., Ltd., 525
Seymour, Vancouver.
B. C. Lumber & Shingle Manufac-
turers, Ltd., 915, 837 Hastings
West, Vancouver.
Barclay Shingle Mills, Ltd., 923, 837
Hastings West, Vancouver.
Brooks-Bidlake Cedar Co., Ltd., 903,
470 Granville, Vancouver.
Butler Lumber Co., 1428, 510 Hast-
ings West, Vancouver.
Canada Lumber & Timber Co., Ltd.,
north end of Connaught Bridge,
Vancouver.
Canada Shingle Co., Ltd., foot Wall,
Vancouver.
Cantelon & Cameron Lumber Co.,
418 Abbott, Vancouver.
Cedar Cove Sash & Door Co., Ltd.,
1101 Sixth West, Vancouver.
Chew, Joseph, Lumber & Shingle
Manufacturing Co., 901 Sixth West,
Vancouver.
Cotton, Albert, foot Birch, Van-
couver.
Cook & Craig Lumber Co., 510 Hast-
ings West, Vancouver.
Dewar Shingle Co., Ltd., False
Creek, Dewar's Wharf, Vancouver.
**DOMINION SHINGLE & CEDAR
CO. LTD.**, 320, 744 Hastings West,
Vancouver.
F. M. T. C. Lumber Co., 825, 510
Hastings West, Vancouver.
Fraser River Shingle Co., Ltd., 510
Hastings West, Vancouver.
Fullerton Lumber & Shingle Co.,
633 Hastings West, Vancouver.
Hastings Shingle Manufacturing
Co., Ltd., 1355 Powell, Vancouver.
Heaps & Sons, 822, 837 Hastings
West, Vancouver.
Highland Shingle Co., Hastings and
Seymour, Vancouver.
Iowa Shingle Co., rear 1605 Georgia
West, Vancouver.
Kirkpatrick, Thomas, Windermere
and McGill, Vancouver.
McGibbon-Hodgson Lumber Co.,
Cedar Cottage, Vancouver.
McNair, Robert, Shingle Co., 670
Thurlow, Vancouver.
Mutual Lumber & Shingle Co., Ltd.,
15, 536 Hastings West, Vancouver.
Nasmyth Lumber Co., 1212, 207 Hast-
ings West, Vancouver.
Northwest Lumber & Commission
Co., Ltd., 618, 744 Hastings West,
Vancouver.
Oliver Scrim Lumber Co., Ltd., 504,
744 Hastings West, Vancouver.
Pacific Lumber & Trading Co., Ltd.,
708, 744 Hastings West, Vancouver.
Pioneer Shingle Mills, Ltd., foot Vic-
toria, Vancouver.
Rat Portage Lumber Co., Ltd., 1816
Granville, Vancouver.
Reliable Lumber & Shingle Co., 826,
510 Hastings West, Vancouver.

Riverside Shingle Co., Campbell
Road, Vancouver.

**ROBERTSON & HACKETT SAW
MILLS, LTD.** (see advt.), 1550
Granville, Vancouver.
Service Lumber Co. Ltd, 418, 744
Hastings West, Vancouver.
Shannon, R. P., Lumber Co., 744
Hastings West, Vancouver.
Shull Lumber & Shingle Co., Burn-
aby Station, Vancouver.
Star Lumber Co., 712, 837 Hastings
West, Vancouver.
Stoltze Manufacturing Co., Ltd., 913,
207 Hastings West, Vancouver.
VANCOUVER CEDAR MILLS, LTD.
(see advt.), southeast of Con-
naught Bridge, Vancouver.
VANCOUVER LUMBER CO. LTD.
(see advt.) southeast of Connaught
Bridge, Vancouver.
Vernon Lumber Co., Ltd., Vernon.
McCarter Shingle Co., 2408 Rock
Bay, Victoria.
**MOORE-WHITTINGTON LUMBER
CO. LTD.** (see advt.), Victoria.
Shawnigan Lake Lumber Co., Ltd.,
Government and Discovery, Vic-
toria.
Union Shingle Mills, White Rock.
Clearwater Shingle Co., Ltd. (Hall
P. O.), Wiley's Spur.
Otis Staples Lumber Co., Ltd.,
Wycliffe.

LUMBER—VENEER MFRS.

B. C. Manufacturing Co., Ltd., New
Westminster.
Fraser Mills Sash & Door Factory
Ltd., Fraser Mills.
LAMINATED MATERIALS CO.,
New Westminster.

MACARONI MANUFACTURERS

Kamiya, S., 469 Powell, Vancouver.
Kelly Confection Co., Ltd., 1106
Mainland, Vancouver.
Ramsay Bros. & Co., Ltd., 990 Pow-
ell, Vancouver.
Ramsay Bros. & Co., Ltd., 728 Fort,
Victoria.

MACHINE SHOP SUPPLIES

Williams, C. F., Sidney.
Atkins, E. C. & Co., 109 Powell, Van-
couver.
British Columbia Equipment Co.,
Ltd., 609-13, 602 Hastings West,
Vancouver.
Disston, Henry & Sons, Ltd., 36
Powell, Vancouver.
General Supply Co. of Canada, Ltd.,
906, 736 Granville, Vancouver.
Williams, A. R., Machinery Co., of
Vancouver, Ltd., 495 Railway,
Vancouver.

MACHINERY—CANNING

Canadian Fairbanks-Morse Co., Ltd.,
Robson and Beatty, Vancouver.
Brockley, C. W. & Co., 515, 744 Hast-
ings West, Vancouver.
Letson & Burpee, Ltd., 172 Alexan-
der, Vancouver.
SCHAAKE CO., LTD. (see advt.),
Granville Island, Vancouver.
Canadian Fairbanks-Morse Co., Ltd.,
110 Johnson, Victoria.

MACHINEBY CASTINGS

(See Machinists, Founders and
Pattern Makers)

MACHINEERY—CEMENT

Canadian Allis-Chalmers Ltd., Nelson.
 British Columbia Equipment Co., Ltd., 609-13, 602 Hastings West, Vancouver.
CANADIAN ALLIS-CHALMERS LTD. (see advt.), 1063 Pender West, Vancouver.

MACHINEERY—COAL HANDLING

British Columbia Equipment Co., Ltd., 609-13, 602 Hastings West, Vancouver.

MACHINEERY—CRUSHING

Canadian Allis-Chalmers, Ltd., Nelson.
CANADIAN ALLIS-CHALMERS LTD. (see advt.), 1063 Pender West, Vancouver.
 Williams, A. R., Machinery Co., of Vancouver, Ltd., 495 Railway, Vancouver.

MACHINEERY—ELECTRICAL

Canadian General Electric Co., Ltd., Nelson.
CANADIAN GENERAL ELECTRIC CO., LTD. (see advt.), 1063 Pender West, Vancouver.
 Canadian Westinghouse Co., Ltd., 601, 602 Hastings West, Vancouver.
 Crossman Electrical Machinery Co., Ltd., 78 Dufferin East, Vancouver.
HOFFMEISTER, R., 1271-3 Granville, Vancouver.
 Lawson Elevator Co., 134 Dufferin West, Vancouver.
 Mill & Mine Supplies, Ltd., 1132 Hamilton, Vancouver.
NORTHERN ELECTRIC CO., LTD. (see advt.), 313 Water, Vancouver.
WEIR MACHINERY CO., LTD. (see advt.), 1396 Richards, Vancouver.

MACHINEERY—FISH CANNING

British Columbia Equipment Co., Ltd., 609-13, 602 Hastings West, Vancouver.
 Canadian Fairbanks-Morse Co., Ltd., Robson and Beatty, Vancouver.

MACHINEERY—FLOUR MILL

British Columbia Equipment Co., Ltd., 609-13, 602 Hastings West, Vancouver.
CANADIAN ALLIS-CHALMERS LTD. (see advt.), 1063 Pender West, Vancouver.
 Canadian Fairbanks-Morse Co. Ltd., Robson and Beatty, Vancouver.
 Canadian Fairbanks-Morse Co., Ltd., 110 Johnson, Victoria.

MACHINEERY—GRAIN ELEVATOR

Manitoba Bridge & Iron Works, Ltd., 906, 736 Granville, Vancouver.

MACHINEERY—HOISTING

Canadian Allis-Chalmers, Ltd., Nelson.
CANADIAN ALLIS-CHALMERS LTD. (see advt.), 1063 Pender West, Vancouver.
 Hamilton, Robt. & Co., 614, 602 Hastings West, Vancouver.

MACHINEERY—HYDRAULIC

Canadian Allis-Chalmers, Ltd., Nelson.
CANADIAN ALLIS-CHALMERS LTD. (see advt.), 1063 Pender West, Vancouver.

MACHINEERY—LAUNDRY

Brake-Creedon Company, Ltd., 317 Pender West, Vancouver.
 Brock, Stanley, Ltd., 4, 847 Beatty, Vancouver.
 Williams, A. R., Machinery Co., of Vancouver, Ltd., 495 Railway, Vancouver.

MACHINEERY MANUFACTURERS AND DEALERS

B. C. Equipment Co., Ltd., 609, 602 Hastings West, Vancouver.
 Brockley, C. W. & Co., 515, 744 Hastings West, Vancouver.
 Brown & Mahoney, 426-7, 736 Granville, Vancouver.
 Burtwell & McCallum Machinery Co., 320 Homer, Vancouver.
CANADIAN ALLIS - CHALMERS, LTD. (see advt.), 1063 Pender West, Vancouver.
CANADIAN FAIRBANKS - MORSE CO., LTD., Robson and Beatty, Vancouver.
 Canadian Ingersoll Rand Co., Ltd., 780 Beatty, Vancouver.
 Canadian Junk Co., Gore and Alexander, Vancouver.
 Canadian Metals, Ltd., Granville Island, Vancouver.
 Canadian Westinghouse Co., Ltd., 601, 602 Hastings West, Vancouver
 Canadian Willamette Co. Ltd., 916, 470 Granville, Vancouver.
CAWSTON MACHINERY CO., LTD., 616, 510 Hastings West, Vancouver.
 Contractors' Machinery Depot, 626 Pender West, Vancouver.
 Darling, Frank & Co., 1144 Homer, Vancouver.
 Dominion Equipment & Supply Co., 1150 Hamilton, Vancouver.
 General Supply Co. of Canada, Ltd., 906, 736 Granville, Vancouver.
HALL MACHINE WORKS (see advt.), 1225 Alberni, Vancouver.
 Hamilton, Robt. & Co., 615, 602 Hastings West, Vancouver.
 Heaton Machine Works, 1272 Sixth West, Vancouver.
 Letson & Burpee, Ltd., 172 Alexander, Vancouver.
 Meese & Gottfried Co., 744 Hastings West, Vancouver.
 Murray-Latta Machine Works, 619 Bidwell, Vancouver.
 Murray Machinery Co., 935, 470 Granville, Vancouver.
 Mussens, Ltd., 714, 602 Hastings West, Vancouver.
 National Machinery Co., Ltd., 925 Main, Vancouver.
 Pacific Equipment Co., 1014 Main, Vancouver.
 Progressive Engineering Works, Ltd., 900 Powell, Vancouver.
 Puget Sound Machinery Depot, 611, 744 Hastings West, Vancouver.
 Pumps & Power Ltd., 216 Abbott, Vancouver.
 Ritchie Contracting & Supply Co., Ltd., 1561 Granville, Vancouver.
 Sawmill Machinery Co., Ltd., foot of Nelson, Vancouver.
 Schaake Co., Ltd., Granville Island, Vancouver.
 Sullivan Machinery Co., 1561 Granville, Vancouver.
 Sumner Iron Works, 614, 207 Hastings West, Vancouver.
 Taylor Engineering Co., Ltd., 603-16, 850 Hastings West, Vancouver.
 Terminal City Iron Works, 1949 Albert, Vancouver.
 Thompson, John A., 514, 744 Hastings West, Vancouver.

Six Times the Light

One-third the Cost

Vancouver

Moore Lighting Systems

R. M. MOORE & CO.
 Limited
 916-918 Pender St. W.

Printed by
This Directory The Sun Job Presses
 VANCOUVER, B. C.

MACHINERY MANUFACTURERS AND DEALERS—(Continued)

VANCOUVER ENGINEERING WORKS, LTD. (see advt.), 519, 659 Sixth West, Vancouver.
 Vancouver Equipment Co., Ltd., 516, 602 Hastings West, Vancouver.
VANCOUVER MACHINERY DEPOT LTD. (see advt.), 1155 Sixth West, Vancouver.
 Vancouver Metal Co., 415 Railway, Vancouver.
WALSH, T. A. & CO., 702-3, 207 Hastings West, Vancouver.
 Weir Machinery Co., Ltd., 1396 Richards, Vancouver.
 Western Machine Works, 1705 Georgia West, Vancouver.
WILLIAMS, A. R. MACHINERY CO. OF VANCOUVER, LTD., 495 Railway, Vancouver.
 Yates, P. B., Machine Co., 609, 602 Hastings West, Vancouver.
 Armstrong Bros., 134 Kingston, Victoria.
 Canadian Fairbanks-Morse Co., Ltd., 110 Johnson, Victoria.
 Gunson, H. C., 852 Johnson, Victoria.
HAFER MACHINE CO. LTD. (see advt.), 1720 Store, Victoria.
HUTCHINSON BROS. & CO. LTD. (see advt.), 409 Bay, Victoria.
 Lofts & Bosustow, 1203 Langley, Victoria.
 Mitchell, Geo. T., 612 Pandora, Victoria
 Ramsay's Machine Works, 1630 Store, Victoria.
 Victoria Brass & Iron Works, Pioneer and Queen, Esquimalt, Victoria.
VICTORIA MACHINERY DEPOT (see advt.), 343 Bay, Victoria.

MACHINERY—MINING

Canadian Allis-Chalmers, Ltd., Nelson
 Canadian Ingersoll-Rand Co., Ltd., Nelson.
NELSON HARDWARE CO. (see advt.), Nelson.
NELSON IRON WORKS, LTD., Nelson.
NELSON SUPPLY & EQUIPMENT CO., Nelson.
 Wood, Vallance Hardware Co., Ltd., Nelson.
B. C. EQUIPMENT CO. LTD., 609-613, 602 Hastings West, Vancouver
 Brockley, C. W. & Co., 515, 744 Hastings West, Vancouver.
BROWN, FRASER & CO. LTD. (see advt.), 1150 Hamilton, Vancouver.
CANADIAN ALLIS - CHALMERS, LTD. (see advt.), 1063 Pender West, Vancouver.
 Canadian Fairbanks-Morse Co., Ltd., Robson and Beatty, Vancouver.
 Canadian Ingersoll-Rand Co., Ltd., 780 Beatty, Vancouver.
CAWSTON MACHINERY CO. LTD. (see advt.), 616, 510 Hastings West, Vancouver.
HOLDEN CO. LTD. (see advt.), 542 Pender West, Vancouver.
 Mill & Mine Supplies, Ltd., 1132 Hamilton, Vancouver.
MUSSENS, LTD., 714, 602 Hastings West, Vancouver.
 Ritchie Contracting & Supply Co., Ltd., 1561 Granville, Vancouver.
 Thompson, N. & Co., Ltd., 847 Beatty, Vancouver.
VANCOUVER ENGINEERING WORKS, LTD. (see advt.), 519, 659 Sixth West, Vancouver.
 Weir Machinery Co., Ltd. (see advt.), 1396 Richards, Vancouver.
 Canadian Fairbanks-Morse Co., Ltd., 110 Johnson, Victoria.
 Hickman Tye Hardware Co., Ltd., 542-6 Yates, Victoria.

MACHINERY—MUNICIPAL

Mussens, Ltd., 714, 602 Hastings West, Vancouver.

MACHINERY—POWER PLANTS

Canadian General Electric Co., Ltd., Nelson.
 Canadian Fairbanks-Morse Co., Ltd., Robson and Beatty, Vancouver.
CANADIAN GENERAL ELECTRIC CO. LTD. (see advt.), 1063 Pender West, Vancouver.
 Canadian H. W. Johns-Manville Co., Ltd., 742 Hastings West, Vancouver.
 Canadian Westinghouse Co., Ltd., 601, 602 Hastings West, Vancouver.
NORTHERN ELECTRIC COMPANY, LTD. (see advt.), 313 Water, Vancouver.
 Canadian Fairbanks-Morse Co., Ltd., 110 Johnson, Victoria.

MACHINERY—PULP AND PAPER

British Columbia Equipment Co., Ltd., 609-13, 602 Hastings West, Vancouver.
 Canadian Ingersoll-Rand Co., Ltd., 780 Beatty, Vancouver.
 Hamilton, Robt. & Co., 614, 602 Hastings West, Vancouver.

MACHINERY—PUMPING

Canadian Allis-Chalmers, Ltd.; Nelson.
CANADIAN ALLIS - CHALMERS, LTD. (see advt.), 1063 Pender West, Vancouver.
 Taylor Engineering Co., Ltd., 603-16, 850 Hastings West, Vancouver.

MACHINERY—REFRIGERATING
LINDE CANADIAN REFRIGERATION CO. LTD. (see advt.), 500 Campbell, Vancouver.

MACHINERY—ROAD BUILDING

Canadian Allis-Chalmers, Ltd., Nelson.
CANADIAN ALLIS - CHALMERS, LTD. (see advt.), 1063 Pender West, Vancouver.

MACHINERY—SAW MILL

Canadian Allis-Chalmers, Ltd., Nelson.
 Nelson Iron Works, Ltd., Nelson.
 Nelson Supply & Equipment Co., Nelson.
HEAPS ENGINEERING CO. LTD., New Westminster.
 Brockley, C. W. & Co., 515, 744 Hastings West, Vancouver.
 British Columbia Equipment Co., Ltd., 609-13, 602 Hastings West, Vancouver.
CAMPBELL-GORDON CO. LTD. (see advt.), 148 Alexander, Vancouver.
CANADIAN ALLIS - CHALMERS, LTD. (see advt.), 1063 Pender West, Vancouver.
 Canadian Fairbanks-Morse Co., Ltd., Robson and Beatty, Vancouver.
CAWSTON MACHINERY CO. LTD. (see advt.), 616, 510 Hastings West, Vancouver.
 General Supply Co. of Canada, Ltd., 906, 736 Granville, Vancouver.
HALL MACHINE WORKS (see advt.), 1225 Alberni, Vancouver.
 Hamilton, Robt. & Co., 616, 602 Hastings West, Vancouver.
 Letson & Burpee, Ltd., 172 Alexander, Vancouver.
 McLennan, McFeely & Co. Ltd., 99 Cordova East, Vancouver.

Manitoba Bridge & Iron Works, Ltd.,
906, 736 Granville, Vancouver.
Mill & Mine Supplies, Ltd., 1132
Hamilton, Vancouver.
Puget Sound Machinery Depot, 817
Pender West, Vancouver.
Sawmill Machinery Co., 1004 Main-
land, Vancouver.
SCHAAKE COMPANY, LTD. (see
advt.), Granville Island, Vancouver
Tennant, Jas. L., 171 Cordova West,
Vancouver.
**VANCOUVER ENGINEERING
WORKS, LTD.** (see advt.), 519
Sixth West, Vancouver.
**VANCOUVER MACHINERY DEPOT
LTD.** (see advt.), 1155 Sixth West,
Vancouver.
Walsh, T. A. & Co., 702-3, 207 Hast-
ings West, Vancouver.
WEIR MACHINERY CO. LTD. (see
advt.), 1396 Richards, Vancouver.
Williams, A. R., Machinery Co. of
Vancouver, Ltd., 495 Railway,
Vancouver.
Yates, P. B., Machine Co., Ltd., 609,
602 Hastings West Vancouver.
Canadian Fairbanks-Morse Co., Ltd.,
110 Johnson, Victoria.

MANUFACTURERS' AGENTS

ALLICE, T. H. (Gloves, Mitts, Moc-
casins), 901, 325 Howe, Vancouver.
Ames Bros. (Plumbers' Supplies),
403, 325 Howe, Vancouver.
Anderson, D. H. (Melachrino Cigar-
ettes), 900, 325 Howe, Vancouver.
Ariss, Campbell & Gault (Grocery
Lines), 155½ Water, Vancouver.
Ash & Barry, 543 Granville, Vancou-
ver.
Ault, William A., 103, 543 Granville,
Vancouver.
B. C. Merchandise Brokerage Co.
(Overalls), 739 Hastings West,
Vancouver.
Barr, Gordon S., 205, 543 Granville,
Vancouver.
Bayne, J. R. (Buster), 401, 751
Granville, Vancouver.
Bechtel, John (Furniture), 509 Rich-
ards, Vancouver.
Birch, W. W. (Dry Goods), 503, 318
Homer, Vancouver.
Birley, Louis D. (Men's Furnishings),
607, 318 Homer, Vancouver.
Bishop, A. W. (Pipes), 903, 325
Howe, Vancouver.
Bollert, E. R. & Son (Raincoats,
Knitted and Lace Goods), 501, 318
Homer, Vancouver.
Borland, R. J., 509 Richards, Van-
couver.
Bowness Export Co. Ltd., 404 Homer,
Vancouver.
Brandner, E. A., 629 Pender West,
Vancouver.
Brignall, A. (Millinery and Corsets),
608 Pender West, Vancouver.
Brown, Wm. L. (Cash and Parcel
Carriers), 51, 329 Seymour, Van-
couver.
Bryce & Co. Ltd. (Men's Furnish-
ings), 324 Seymour, Vancouver.
Burns, J., 329 Railway, Vancouver.
Burtwell & McCallum Machinery Co.,
320 Homer, Vancouver.
Canadian Agencies, Ltd. (Flags and
Novelties), 546 Howe, Vancouver.
Canadian Metal Sign Co., 521 Howe,
Vancouver.
Carmichael, D., 448 Seymour, Van-
couver.
Chisholm, J. T. (Dry Goods), 304, 318
Homer, Vancouver.
Clark, Hennessy & Co., 333 Homer,
Vancouver.
Clark, J. F. (Whitewear and Thread),
303, 318 Homer, Vancouver.

Cline, W. (Furniture and Upholstered
Goods), 1150 Hamilton, Vancouver.
Conkey, R. A. (Steel), 470 Granville,
Vancouver.
Coulan, Thomas (Leather Goods and
Fishing Tackle), 606, 318 Homer,
Vancouver.
Crandall-McLachlan, Ltd. (Hard-
ware), 1052 Homer, Vancouver.
Dairy Machinery Co. Ltd. (Dairy
Machinery and Supplies), 1128
Homer, Vancouver.
Darling, F. & Co. (Machinery, Steel),
1144 Homer, Vancouver.
Davey, H. P. (Hats and Caps), 311
Hastings West, Vancouver.
Dean, E. W. & Son (Oriental Goods),
324 Seymour, Vancouver.
Dichmont, James (Clothing), 705, 318
Homer, Vancouver.
Dingwall, C. (Cotton and Knitted
Goods), 502, 318 Homer, Vancou-
ver.
Doherty, D. M. & Co., 134 Abbott,
Vancouver.
Drake, J. E., 167 Cordova West, Van-
couver.
Eames, G. A. (Furniture), 509 Rich-
ards, Vancouver.
Eastman, C. P. (Furniture Lines),
1230 Hamilton, Vancouver.
Edgett, W. H. Ltd. (Produce), 860
Cambie, Vancouver.
Elliott, H. F. (Shirts), 603, 325 Howe,
Vancouver.
Evans, F. G. Co. Ltd. (Grocery
Lines), 140 Water, Vancouver.
Gardiner, H. J. & Co., 825 Powell,
Vancouver.
Geary, W. J. (Men's Furnishings and
Hats), 708, 318 Homer, Vancouver.
GILLESPIE, ROBERT CO. (Grocery
and Drug Lines), 325 Howe, Van-
couver.
GOODING, HARRY ("Tueros" Ha-
bana Cigars), 601, 325 Howe, Van-
couver.
Gorden, James (Furniture Lines),
852 Cambie, Vancouver.
Hardware Specialties, Ltd., 318
Homer, Vancouver.
Harrison, B. R. (Mats and Matting),
300, 325 Howe, Vancouver.
HARRISON, F. E. (see advt.),
(Men's Wear), 604-6, 318 Homer,
Vancouver.
HATT, M. E., 572 Howe, Vancouver.
HEALEY-YOUNG CO. LTD. (see
advt.), (Crushed Fruits & Syrups),
565 Hamilton, Vancouver.
Heath, H. L. (Men's Wear), 703, 318
Homer, Vancouver.
Henderson, F. & F. (Shoes and Rub-
bers), 416 Cordova West, Vancou-
ver.
Hesselton, A. G., 911 Georgia West,
Vancouver.
Holden, George & Co., 929, 510 Hast-
ings West, Vancouver.
Hunter, A. H., 524 Hornby, Vancou-
ver.
James, W. A. (Paper Bags), 739
Hastings West, Vancouver.
Jameson, George H. (Boots and Con-
veyors), 303, 318 Homer, Vancou-
ver.
Janion, H. C. (Teas, Coffees, etc.),
709, 318 Homer, Vancouver.
JOHNSON, A. I. & CO. (Poultry
Supplies), 844 Cambie, Vancouver.
Kelly-Clarke Co., 1011, 207 Hastings
West, Vancouver.
Kirkbright, E. H., 205, 543 Granville,
Vancouver.
Kirkland & Rose, 130 Water, Van-
couver.
Langley & Hazlitt, Ltd., 525 Seymour,
Vancouver.

Phone Seymour 189

578 Seymour Street

VANCOUVER, B. C.

WHAT SHALL IT BE?
Catalogs, Booklets, Folders, Circulars, Mailing Cards,
Business Stationery, Blank Books, Loose Leaf Binders,
Loose Leaf Sheets, Index Cards, Special Ruling, Binding.

Evans & Hastings
PRINTING CO.

817 Granville Street

Near Robson, Vancouver, B. C.

Phone Seymour 633

Special Attention to Mail Orders

Ladies' Morgan and Men's Tailor

Importer of Fine Woollens

MANUFACTURERS' AGTS.—(Con.)
 Levesons, Ltd., 1005, 207 Hastings West, Vancouver.
 Lewis, H. (Silks), 907, 325 Howe, Vancouver.
 Liersch, J. H., 318 Homer, Vancouver.
 Little, George, 507, 543 Granville, Vancouver.
 McArthur, M. R. (Underwear), 757 Richards, Vancouver.
 McArthur, W. T. & Co. Ltd. (Hardware Lines), 866 Granville, Vancouver.
 McCarter & Co., 309 Cambie, Vancouver.
 Macdonald, W. L. & Co. (Grocers' Specialties), 470 Granville, Vancouver.
McFARLANE, A. B. (see advt.). (Men's Wear and Dry Goods), 506-507, 318 Homer, Vancouver.
 Macgowan & Co. (Cordage), 1059 Hamilton, Vancouver.
 MacKay & Byrne, 751 Granville, Vancouver.
 MacKay, J. J. (Underwear), 504, 318 Homer, Vancouver.
 McLeod, H. S. (Veilings), 906, 325 Howe, Vancouver.
 MacPherson & Teetzel (Hardware Lines), 1290 Homer, Vancouver.
 Marshall, G. K., 412 Cordova West, Vancouver.
 Martin & Robertson, 329 Railway, Vancouver.
 Mason & Hickey, 111, 602 Hastings West, Vancouver.
 Meekeison & Ems Co. (Furniture), 509 Richards, Vancouver.
 Moore, R. G. (Glass), 606, 325 Howe, Vancouver.
 Morlock, W. G., 503, 543 Granville, Vancouver.
 Morris, J. F. (Neckwear and Glass), 603, 318 Homer, Vancouver.
 Muirhead & Branston (Men's Furnishings), 311 Hastings West, Vancouver.
 National Supplies, Ltd., 509 Richards, Vancouver.
 Nixon & Co. Ltd. (Hosiery, Gloves, etc.), 318 Homer, Vancouver.
 North-West Trading Co. Ltd., 207 Hastings West, Vancouver.
 Ogilvy, John A. (Knit Goods & Sox), 319 Pender West, Vancouver.
 O'Loane, Kiely & Co. Ltd., 157 Water, Vancouver.
 O'Neil, Wm. N. & Co. Ltd. (Builders' Supplies), 548 Seymour, Vancouver.
 Pacific Agencies, Ltd. (Oriental Goods), 319 Homer, Vancouver.
 Perry, F. L. (Ladies' Ready-to-Wear) 600, 325 Howe, Vancouver.
POTTS, EDWARD E. (see advt.). (Men's Furnishings), 1, 130 Hastings West, Vancouver.
 Premier Agencies, Ltd., 837 Hastings West, Vancouver.
 Rice, Alexander (Shoes), 4, 420 Hastings West, Vancouver.
 Ritchie, J. E., 606, 543 Granville, Vancouver.
 Roberts, A. L. (Dry Goods), 500, 325 Howe, Vancouver.
 Salmon, A., 32, 615 Hastings West, Vancouver.
 Seddon, Harold, 809-10, 850 Hastings West, Vancouver.
 Sime, Walter (Men's Furnishings), 710, 318 Homer, Vancouver.
 Small, P. C. (Pants), 608, 318 Homer, Vancouver.
 Small, Stanley H. (Pillows and Beddings), 698, 618 Homer, Vancouver.
 Smith, J. A. (Shoes), 5, 420 Hastings West, Vancouver.

Smith, R. A. (Knitted Goods), 505, 318 Homer, Vancouver.
 Southon, H. S., 500 Cordova West, Vancouver.
 Stanley-Brock, Ltd (Laundry Machinery), 847 Beatty, Vancouver.
 Stewart, Robert (Trunks, etc.), 422 Cordova West, Vancouver.
 Stewart, S. D. (Dry Goods), 508-9, 318 Homer, Vancouver.
 Stone, George A. (Groceries and Chemicals), 207, 318 Homer, Vancouver.
 Strachan, George (Millinery), 906, 325 Howe, Vancouver.
 Stuart, A. G. (Woollens), 607, 325 Howe, Vancouver.
 Taffe, W. J. (Clothing and Underwear), 401, 318 Homer, Vancouver.
 Thompson, C. S. & Son, 1150 Hamilton, Vancouver.
 Thompson, John W. & Co. (Gas Engines), 325 Howe, Vancouver.
 Thompson, N. & Co. Ltd. (Mining Steel), 847-63 Beatty, Vancouver.
UNITED PAPER PRODUCTS CO. LTD. (Druggists, Jewelry, Face Powder and Perfume Boxes), 1150 Hamilton, Vancouver.
 Walker, G. F. H. (Dry Goods), 448 Seymour, Vancouver.
 Walker, H. E. (Carpets), 602, 318 Homer, Vancouver.
 Walker, James A. (Chewing Gum), 321 Homer, Vancouver.
 Winter, D. D. (Ladies' Ready-to-Wear), 602, 318 Homer, Vancouver.
 Western Sales Co., 12, 739 Hastings West, Vancouver.
 Beckwith, J. L., 704 Belmont House, Victoria.
HARDING, A. G. H., 1006 Government, Victoria.
 Martin & Robertson, Ltd., 1108 Langley, Victoria.
 Northwest Supplies, Ltd. (Machinery), 513 Sayward Building, Victoria.
 Ricksby, J. B. H., 121 Pemberton Building, Victoria.
 Ronald, W. H., 1424 Government, Victoria.

MAPS AND BLUE PRINTS

B. C. Drafting & Blue Print Co., 413 Granville, Vancouver.
CITY MAP & WHITE PRINT CO., 432 Cordova West, Vancouver.
 Dominion Blue Print & Drafting Co., 531 Granville, Vancouver.
VANCOUVER MAP & BLUE PRINT CO., 441 Seymour, Vancouver.
 Electric Blue Print & Map Co., 214 Central Building, View, Victoria.

MARBLE, GRANITE AND TILE

B. C. Marble Terrazzo Co., 470 Granville, Vancouver.
 British Columbia Supply Co., 1410, 207 Hastings West, Vancouver.
 Coast Quarries, Ltd., 837 Hastings West, Vancouver.
 Continental Marble Co. Ltd., 107 Prior, Vancouver.
 Dairon, J. & Co, 644 Seventh West, Vancouver.
 Granite Quarries, Ltd., 543 Granville, Vancouver.
 Malaspina Marble Quarries Co. Ltd., 850 Hastings West, Vancouver.
 Patterson, Chandler & Stephen, Ltd., 3149 Main, Vancouver.
 Secht Granite Quarries, Ltd., 739 Hastings West, Vancouver.
 B. C. Pottery Works, 626 Pandora, Victoria.
STEWART MARBLE & GRANITE WORKS, May & Eberts, Victoria.

MARINE ENGINE ACCESSORIES

Canadian Fairbanks-Morse Co. Ltd.,
Robson and Beatty, Vancouver.
Canadian Fairbanks-Morse Co. Ltd.,
110 Johnson, Victoria.

MARINE ENGINES

(See Engines—Marine)

MARINE REPAIRS

RUPERT MARINE IRONWORKS & SUPPLY CO. LTD. (see advt.),
Prince Rupert.

B. C. MARINE, LTD. (see advt.),
foot of Victoria Drive, Vancouver.
Olson, M. O., Iron Works, 309 Alexander, Vancouver.

VANCOUVER ENGINEERING WORKS, LTD. (see advt.), Sixth
West, Vancouver.

Vancouver Forge Co. Ltd., foot Victoria
Drive, Vancouver.

HAFER MACHINE CO. LTD. (see
advt.), 1720 Store, Victoria.

VICTORIA MACHINERY DEPOT CO. LTD. (see advt.), 343 Bay, Victoria.

Yarrows, Ltd., Esquimalt, Victoria.

MARINE SUPPLIES

Gilles Metal & Marine Supply Co.
Ltd., 401, 744 Hastings West, Vancouver.

Hendry Foundry Co., 345 Dufferin
West, Vancouver.

Manitoba Steel & Iron Co. Ltd., 906,
736 Granville, Vancouver.

Western Trading Co., 401, 744 Hastings
West, Vancouver.

WOOD, VALLANCE & LEGGAT, LTD. (see advt.), 573 Carrall, Vancouver.

HUTCHINSON BROS. & CO. LTD.
(see advt.), 409 Bay, Victoria.

MARINE VICTUALLERS

BURNS, P. & CO. LTD. (see front
leaves), 15-18 Hastings West, Vancouver.

MARINE WAYS

Wallace Shipyards, Ltd., North Vancouver.

B. C. MARINE, LTD. (see advt.),
foot Victoria Drive, Vancouver.

Walls & Co., 3001 Wall, Vancouver.

VICTORIA MACHINERY DEPOT CO. LTD. (see advt.), 343 Bay, Victoria.

Yarrows, Ltd., Esquimalt, Victoria.

MARMALADE MFRS.

(See Preserve Mfrs.)

MASQUERADE COSTUMERS

Parisian Costumers, 568 Howe, Vancouver.

Shaw & Co., 735 Fort, Victoria.

MATTRESS MANUFACTURERS

Kootenay Wire Works Mfg. Co., Nelson.

ALASKA B. C. BEDDING CO. LTD.
(see advt.), 2034 Eleventh West,
Vancouver.

Restmore Manufacturing Co. Ltd.,
Parker and Glen, Vancouver.

Restmore Manufacturing Co. Ltd.,
776 Topaz, Victoria.

Smith & Champion, 1420 Douglas,
Victoria.

Victoria Mattress Works, 558 Kelvin,
Victoria.

MEAT MARKET SUPPLIES.

Canada Casing Co., Ltd., 123 Powell,
Vancouver.

International Business Machines Co.,
Ltd., 1047 Granville, Vancouver.

Vancouver Scale & Butchers' Supply
Co., Ltd., 1 Water, Vancouver.

Walter, W. E., 54 Water, Vancouver.

MEAT PACKERS AND MEATS WHOLESALE

Comox Co-operative Society, Courtenay.

Sharpe, George R., Enderby.

Casorso Bros., Kelowna.

Mandale, W. P. & R. E., Mission
City.

Burns, P. & Co., Ltd., Nelson.

Swift-Canadian Co., Ltd., Nelson.

Burns, P. & Co., Ltd., Princeton.

Burns, P. & Co., Ltd., Revelstoke.

Burns, P. & Co., Ltd., Alexander
Avenue, Salmon Arm.

Cleever, Herman, Sandon.

Vancouver-Prince Rupert Meat Co.,
Ltd., Sapperton.

BURNS, P. & CO., LTD., foot Wood-
land Drive, Vancouver.

Frye & Co., 406 Pender East, Vancouver.

Independent Packing Co., Ltd., 408,
410, 412 Pender East, Vancouver.

Libby, McNeil & Libby, 1160 Hamilton,
Vancouver.

Swift Canadian Co., Ltd., 17-21
Water, Vancouver.

Vancouver-Prince Rupert Meat Co.,
Ltd., 73-77 Water, Vancouver.

BURNS, P. & CO., LTD., 900 Government,
Victoria.

Goodacre, Lawrence & Sons, 1327
Government, Victoria.

Swift-Canadian Co., Ltd., Store and
Telegraph, Victoria.

MEATS—RETAIL

Copping, J. G., Abbotsford.

King, A. M., Abbotsford.

Whelpton, Mrs. F. M., Agassiz.

Homewood, E., Alberni.

Larom, Ed. A., Aldergrove.

Kenimer, F. W., Alert Bay.

Seed (via Hollyburn), Ambleside.

Granby Store, Anyox.

Murray, F. J., Armstrong.

Burns, P. & Co. Ltd., Ashcroft.

Schultze, Louis, Atlin.

Jones, E. J., Boundary Bay.

Britannia Stores, Britannia Beach.

Stitch, M. O., Burns Lake.

Grant, Gordon, Chase.

Howe, Arthur, Chemainus.

Banford, R. J., Chilliwack.

Barritt, Wm., Chilliwack.

Drury, A. P., Chilliwack.

Jubb & Stallard, Chilliwack.

Ranford, R. J., Chilliwack.

Armstrong & White, Cloverdale.

Calvin, Robert, Cobble Hill.

Wilson, W. T. McKay, Collingwood.

Burns, P. & Co., Corbin.

Comox Co-operative Society, Courtenay.

Shepherd & Co., Courtenay.

Allman, George, Cowichan Station.

CRANBROOK MEAT MARKET (see
advt.), Cranbrook.

Stirrett, D. F., Cranbrook.

Burns, P. & Co. Ltd., Crescent.

Burns, P. & Co. Ltd., Creston.

Campbell, D., Cumberland.

City Meat Market, Cumberland.

Comox Co-operative Society, Cumberland.

Cowichan Meat Market, Duncan.

Plaskett & Stock, Duncan.

Ducharme, J., East Burnaby.

Farmer's Meat Market, Eburne.

572 Granville Street

Vancouver

Everything for the Office

Manufacturers of Loose-leaf Systems

Western Specialty Ltd. Stationers and Printers

Smith's Button Works

653 Granville St. 1210 Broad St.

VANCOUVER

VICTORIA

NEW WESTMINSTER

Columbia Ave.

Accordion Pleating and Knife Pleating. Dress Goods Sponged and Shrunk. Hemming and Hemstitching, Tucking, Picot Edging, Button Holes, Embroidery, Embroidered Scalloping, Eyelets, Buttons Covered, Braiding.

MEATS—RETAIL—(Continued)
 Edmond's Meat Market, Edmonds.
 Roberts, Thomas, Elko.
 Sharpe, George R., Enderby.
 Esquimalt Meat Market, Esquimalt.
 Lock, J. & Sons, Esquimalt.
 Young, A. M., Esquimalt.
 Burns, P. & Co. Ltd., Fernie.
 Cash Meat Market, Fernie.
 Graham, S., Fernie.
 Palace Meat Market, Fernie.
 Burns, P. & Co., Field.
 Gayer & Connelly, Giscome.
 Burns, P. & Co. Ltd., Golden.
 Burns, P. & Co. Ltd., Grand Forks.
 Flood & Davis, Grand Forks.
 Grand Forks Meat Market, Grand Forks.
 Burns, P. & Co. Ltd., Greenwood.
 Burns, P. & Co. Ltd., Hazelton.
 Edmond, Richard J., Hedley.
 Seeds, Robert, Hollyburn.
 Campbell, D. P., Hollyburn.
 Invermere Meat Market, Invermere.
 Burns, P. & Co. Ltd., Victoria, Kamloops.
 Owens Meat Market, Victoria, Kamloops.
 Burns, P. & Co. Ltd., Kaslo.
 Burns, P. & Co. Ltd., Kelowna.
 Casorso Bros., Kelowna.
 Kelowna Market, Kelowna.
 Manderville, H. L., Kerrisdale.
 Lewis, J. P., Kimberley.
 Ladner Meat Market, Ladner.
 Smith, P., Ladner.
 Smith, W. J., Ladner.
 Symons, W. P., Ladner.
 Pannell, Ed., Ladysmith.
 Roberts, Ladysmith.
 Ryan, J. A. & Sons, Ladysmith.
 Takouri, M., Lucerne Station.
 White Valley Meat Market, Lumby.
 Kirkness, D. C., Lynn Creek.
 Burns, P. & Co. Ltd., McBride.
 Milne, J. D., McBride.
 Family Butcher Shop, McKay.
 Burns, P. & Co. Ltd., Marpole.
 Eburne Market, Marpole.
 Edlund, A., Matsqui.
 Cleasby & Eastwood, Merritt.
 Merritt Meat Market, Merritt.
 Nicola Valley Meat Market, Merritt.
 Mandale, W. P. & R. E., Mission City.
 Mission Meat Market, Mission City.
 Mynor, C. T., Mission City.
 Conrad, Philip, Moyie.
 Cummings, R. & Son, Murrayville.
 Beckley, D. H., Nanaimo.
 Bevan, James, Nanaimo.
 Burns, P. & Co. Ltd., Nanaimo.
 Quennell, E. & Sons, Nanaimo.
 Tunstall & McCuish, Nanaimo.
 Smith, A. J., Nanaimo.
 Mulford, A. H., Naramata.
 Burns, P. & Co. Ltd., Natal.
 Burns, P. & Co. Ltd., Nelson.
 Lucia Meat Co. Ltd., Nelson.
 West Kootenay Butcher Co., Nelson.
 New Denver Meat Co., New Denver.
 Richmond, James, New Hazelton.
 Bennett, W., Edmonds, New Westminster.
 Bowell, George, Sixth, New Westminster.
 Burns, P. & Co. Ltd., 612 and 308 East, Columbia, New Westminster.
 East Burnaby Meat Market, Sixth New Westminster.
 Eighth Street Butcher Shop, Eighth, New Westminster.
 Kennedy Bros., Columbia, New Westminster.
 Knifton, C., Columbia East, New Westminster.
 Pacific Meat Market, Columbia, New Westminster.
 Royal City Butchers, Columbia, New Westminster.

Tenth Street Meat Market, New Westminster.
 Wadsworth & Dearden, Sixth, New Westminster.
 North Bend Meat Market, North Bend Burns, P. & Co. Ltd., 109 Lonsdale, North Vancouver.
 Dawson Meat Market, 139 Lonsdale, North Vancouver.
 Elliott, R. L., 59 Lonsdale, North Vancouver.
 Kirkness Springle, 1341 Lonsdale, North Vancouver.
 Lynn Valley Meat Market, Lynn Valley Centre, North Vancouver.
 McClelland, Thomas, 2347 Lonsdale, North Vancouver.
 Brown, B. C., Peachland.
 B. C. Meat Market, Pentiction.
 Bawtinhimer, J. F., Pentiction.
 City Meat Market, Pentiction.
 Mulford, A. H., Pentiction.
 Waters, T., Pentiction.
 Wilson, A., Pentiction.
 Burns, P. & Co. Ltd., Phoenix.
 Homewood, E., Port Alberni
PORT ALBERNI MEAT MARKET
 (see advt.), Port Alberni.
 Burns, P. & Co. Ltd., Port Coquitlam
 Coquitlam Meat Co., Port Coquitlam.
 Swift & Co., Port Coquitlam.
 Cutter, J., Port Hammond.
 Foster, T. W., Port Haney.
 Gangler, John, Port Haney.
 Scott, David, Port Haney.
 Leake, Mrs. J., Port Kells.
 Burns, P. & Co. Ltd., Port Moody.
 Burns, P. & Co. Ltd., Prince George.
 Enemark, J., Prince George.
 Alberta Meat Market, Prince Rupert.
 Atkins, H., Prince Rupert.
 Budenick & Co., Prince Rupert.
 Burns, P. & Co. Ltd., Prince Rupert.
 Burns, P. & Co. Ltd., Princeton.
 Princeton Meat Co., Princeton.
 McKinder Valentine, E., Qualicum Beach.
 Ewing, William T., Quesnel.
 Fletcher & Holt, Quesnel.
 Strand, John, Quesnel.
 Burns, P. & Co.—Ltd., Revelstoke.
 Farmer's Market, Revelstoke.
 Revelstoke Meat Market, Revelstoke.
 Burns, P. & Co. Ltd., Rossland.
 Rossland Meat Market, Rossland.
 Cawley, W. H., Salmo.
 Burns, P. & Co. Ltd., Salmon Arm.
 Palmer, A. E. & Co., Salmon Arm.
 Cleaver, Herman, Sandon.
 Chilliwack Meat & Supply Co., Sardis
 Barron, Julius, Shawnigan Lake.
 Harvey & Blackburn, Sidney.
 Hopgood, John, Silverdale.
 Cleaver, Herman, Silverdale.
 Hopwood, John, Silverton.
 Frizzel, George, Smithers.
 Home Ranch Market, Smithers.
 McDonald, Mr., Sooke.
 Burns, P. & Co. Ltd., South Fort George.
 Enemark, J. P., South Fort George.
 Ryan, J. A., South Wellington.
 Burns, P. & Co. Ltd., Steveston.
 Thornborn Meat Market, Thornborn.
 Brynton, Carl A., Trail.
 Burns, P. & Co. Ltd., Trail.
 Ceccanti, F., Trail.
 Kennedy, John J., Trail.
 Trail Meat Market, Trail.
 Tyson Bros., Trail.
 Harvey & Blackburn, Turgoose.
 Dale & Partridge, Union Bay.
 Fraser & Horne, Union Bay.
 Archer & Eslinger, 1013 Davie, Vancouver.
 Atkins, A. T., 148 Clinton, Vancouver
 Barber, John A., 5861 Fraser, Vancouver.

- Barclay Street Market, 1506 Barclay, Vancouver.
- Barnes Meat Market, 627 Hastings West, Vancouver.
- Bayview Meat Market, 2206 Seventh West, Vancouver.
- Betterton Bros., 714 Davie, Vancouver.
- Braidwood Meat Market and Grocery, 949 Commercial, Vancouver.
- Breakwell, C. C., 1519 Commercial, Vancouver.
- Brink's Meat Market, 17 Hastings West, Vancouver.
- Bristol Meat & Fish Market, 1229 Granville, Vancouver.
- British Pork Butchers, 750 Robson, Vancouver.
- Broad, Thomas, 1849 Main, Vancouver.
- Broadway Market, 1001 Broadway West, Vancouver.
- Brook, E. G., 1390 Kingsway, Vancouver.
- Brown, E. C., Tenth and Sasamat, Vancouver.
- Bullen Bros., 1974 First West, Vancouver.
- BURNS, P. & CO. LTD.** (see front leaves), 16 Hastings West; 1188 Hastings East; 819, 1191 and 2427 Granville; 348 and 2229 Main; 136 Cordova West; 1411 and 3584 Commercial, and 1778 Davie, Vancouver.
- Cambie Street Meat Market, 2248 Cambie, Vancouver.
- Campbell, Henry, 1089 Robson, Vancouver.
- Carver & Steeves, 2615-7 Hastings East, Vancouver.
- Central Market, 32 Hastings East, Vancouver.
- City Meat Market, 714 Davie, Vancouver.
- Corriveau, Godfraid, 252 Broadway West, Vancouver.
- Craig, J. W., 3359 Fourth, Vancouver
- Crescent Meat Market, 2180 Fourth West, Vancouver.
- Davie Meat Market, 1013 Davie, Vancouver.
- Davie's Meat Market, 3350 Commercial, Vancouver.
- Dickie, Gavin, 5000 Victoria, Vancouver.
- Dominion Market, 2218 Fourth West, and 2908 Fourth West, Vancouver.
- East End Economy Market, 767 Powell, Vancouver.
- East End Meat Market, 1188 Hastings East, Vancouver.
- Economy Meat & Fish Market, 71 Hastings West, Vancouver.
- Edwards, E. J., Seventh and Yew, Vancouver.
- Elliott's Meat Market, 151 Hastings East, Vancouver.
- Elvidge's Meat Market, 1689 Maple, Vancouver.
- Empire Meat Market, 1376 Pender West, Vancouver.
- Eslinger, Roy, 2248 Cambie, Vancouver.
- Europe Sausage Co., 259 Georgia East, Vancouver.
- Fairmont Meat & Produce Market, 3350 Main, Vancouver.
- Fairview Market, 2427 Granville South, Vancouver.
- Ferguson, A. A., 2335 Granville, Vancouver.
- Fletcher, James, 4218 Commercial, Vancouver.
- Fletcher's Meat Market, 924 Granville, Vancouver.
- Fourth Avenue Meat Market, 1528 Fourth West, Vancouver.
- Fraser Avenue Meat Market, 6456 Fraser, Vancouver.
- Fraser Valley Market, 9-11 Hastings West, Vancouver.
- Grandview Market, 1729 Commercial, Vancouver.
- Gregson, L., 900 Granville, Vancouver.
- Haddow, George, 6975 Victoria, Vancouver.
- Hamdley, D. H., 2450 Main, Vancouver.
- Hanna, John, 630 Twenty-eighth East, Vancouver.
- Hardacre, J., 1512 Fourth West, Vancouver.
- Harding's Meat Market, 1162½ Granville, Vancouver.
- Harrington, W. H., 634 Broadway West, Vancouver.
- Heather Market, 708 Sixteenth West, Vancouver.
- Heggie, J., 1533 Kingsway, Vancouver.
- Hickman, E., 398 Earls Road, Vancouver.
- Holland, Edward, 3724 Hastings, Vancouver.
- Home Cooked Meat Store, 1601 Granville, Vancouver.
- Hudson's Bay Co., 674 Granville, Vancouver.
- Hung, Lee, 61 Pender East, Vancouver.
- Independent Market, 1778 Davie, Vancouver.
- International Meat Market, 646 Main, Vancouver.
- Jensen, J. M., 6456 Fraser, Vancouver.
- Jones' Meat Market, 551 Kingsway, Vancouver.
- Junction Meat Market, 551 Kingsway, Vancouver.
- Kitsilano Meat Market, 2704 Fourth West, Vancouver.
- Knowles Bros., 540 Victoria, Vancouver.
- Kong, Hing, 142 Pender East, Vancouver.
- Kosher Independent Meat Market, 222 Georgia East, Vancouver.
- Kwong Fong Co., 137 Pender East, Vancouver.
- Lambie, P. R., 950 Commercial, Vancouver.
- Leisk, Peter, 5710 Victoria, Vancouver.
- London Market, No. 1, 608 Granville, Vancouver.
- McCausland, James, 1528 Fourth West, Vancouver.
- McMahon, James, 2704 Fourth West, Vancouver.
- Main Market, 2233 Granville, Vancouver.
- Main Meat Market, 4110 Main, Vancouver.
- Maple Leaf Market, 3359 Fourth West, Vancouver.
- Markawa, S., 333 Powell, Vancouver.
- Mathews, W. J., 1812 Fourth West, Vancouver.
- Mathieson, A. D., 3730 Hastings East, Vancouver.
- Mercier, T., 4128 Fraser, Vancouver.
- More Bros. Meat Market, 802 Hastings East, Vancouver.
- Negus, H., Fourth and Alma Road, Vancouver.
- Oliver, M. G., 708 Sixteenth West, Vancouver.
- Our Market, 184A Main, Vancouver.
- Oxford Meat Market, 1904 Powell, Vancouver.
- Palace Market, 2450 Main, Vancouver
- Palace Meat Market, 33 Hastings West, Vancouver.

S H O R T H A N D S

**Business
College**
Limited

**Business
Shorthand
Typewriting
Clerical
Secretarial
Combined
Beginners
and Higher
Accountancy
Courses**

**MAIN & 10th
VANCOUVER**

BROWN BROS. & CO. LTD. FLORISTS

Cut Flowers

Wedding Bouquets

Funeral Designs

SEEDS

BULBS

POT PLANTS

NURSERY STOCK

Fruit and Ornamental Trees and Shrubs

Catalogue Free

Address
Mail Orders to

48 HASTINGS
ST. EAST
VANCOUVER, B.C.

MEATS—RETAIL—(Continued)
Paragon Market, 2239 Commercial, Vancouver.
Park Drive Meat Market, 2651 Commercial, Vancouver.
Paterson Bros., 551 Kingsway, Vancouver.
Peain, W. L., 4590 Fraser, Vancouver.
Pender, C. H., 394 Joyce Road, Vancouver.
Powell's Meat Market, 58 Hastings East, Vancouver.
Prince's Cash Meat Market, 823 Granville, and 2434 Main, Vancouver.
Progress Meat Market, 807 Granville, Vancouver.
Quality Meat Market, 950 Commercial, Vancouver.
Quin Yick Wo, 37½ Pender East, Vancouver.
Quong Hing Chong, 236 Pender East, Vancouver.
Reid & Millar, 806 Robson, and 1901 First West, Vancouver.
Reliable Meat Market, 674 Keefer, Vancouver.
Renton, James, 1007 Robson, Vancouver.
Robson Meat Market, 1711 Robson, Vancouver.
Royal Meat Market, 634 Broadway West, Vancouver.
Sanitary Market, 2513 Main, Vancouver.
Sapsford, E. R., 1124 Pender East, Vancouver.
Scott, F., 394 Joyce Road, Vancouver.
Shattock, W., 6293 Fraser, Vancouver.
Slater Bros., 123 Hastings East, Vancouver.
Stewart's Market, 1077 Granville, Vancouver.
Strachan, D. A., 748 Broadway East, Vancouver.
Tillmann, F., 2502 Scott, Vancouver.
Tosey, P., 550 Union, Vancouver.
Uneeda Meat Market, 1411 Commercial Drive, Vancouver.
Union Meat Market, 6291 Fraser Avenue, Vancouver.
Vancouver Market, 136 Cordova West, Vancouver.
Vancouver Public Market, Main, Vancouver.
V. P. R. Meat Co., Ltd., 152 Hastings West, 32 Hastings East, 1201 Granville, Vancouver.
Victoria Market, 618 Victoria Drive, Vancouver.
Victoria Meat Market, 4201 Main, Vancouver.
Wallace, S. T., 118 Hastings West, Vancouver.
Welwyn Meat Market, 1530 Kingsway, Vancouver.
West End Market, 1191 Granville, Vancouver.
Wilson, L. R., 232 Broadway West, Vancouver.
WOODWARD DEPT. STORES, LTD. (see advt.), 101 Hastings West, Vancouver.
Wright, F. R., 4201 Main, Vancouver.
Zehner Grocery, 4394 Main, Vancouver.
Zion Kosher Meat Market, 527 Georgia East, Vancouver.
Burns, P. & Co. Ltd., Vernon.
Vernon Meat Market, Vernon.
Brown & Cooper, 909 Government, Victoria.
Burns, P. & Co., Ltd., 900 Government, Victoria.
Cambridge Sausage Kitchen, Ltd., 760 Yates, Victoria.
Cedar Hillside Meat Market, 1400 Hillside Avenue, Victoria.

Central Meat Market, 707 Pandora Avenue, Victoria.
Chungranes, D. K., Ltd., 608 Broughton, Victoria.
Cooper, George, 2605 Douglas, Victoria.
Curel, Alfred, Douglas and Boleskin, Victoria.
Dominion Meat Market, 1532 Fort, Victoria.
Douglas Street Meat Market, 2605 Douglas, Victoria.
Empire Market, 1031 Cook, Victoria.
Esquimalt Meat Market, Esquimalt and Admiral Roads, Victoria.
Goodacre & Sons, 1327 Government, Victoria.
Hall & Berry, 643 Fort and 255 Cook, Victoria.
Harrison Cash Grocery Co., Ltd., 2215 Oak Bay Avenue, Victoria.
Hollywood Meat Market, 1704 Tillian Road, Victoria.
Island Meat Market, 1402 Douglas, Victoria.
James Bay Meat Market, 147 Menzies, Victoria.
Marketeria, 737 Fort, Victoria.
Maywood Meat Market, 2234 Douglas, Victoria.
New England Market, 1308 Gladstone and 1220 Government, Victoria.
Oak Bay Grocery, 2248 Oak Bay, Victoria.
Oak Bay Meat Market, 1907 Oak Bay, Victoria.
Pacific Market, 902 Government, Victoria.
People's Grocerteria, 749 Yates, Victoria.
Rees, H., 2009 Fernwood Road, Victoria.
Ringshaw, I., 632 Yates, Victoria.
Royal Grocery & Meat Market, 1784-86 Fort, Victoria.
Taylor's Meat Market, Hillside Avenue and Quadra, Victoria.
Thoburn Meat Market, 939 Esquimalt, Victoria.
Rankin, Robert, Waneta.
Downtown, J., West Summerland.

MECHANICAL GOODS

Canadian Fairbanks-Morse Co., Ltd., Robson and Beatty, Vancouver.
Canadian Fairbanks-Morse Co., Ltd., 110 Johnson, Victoria.

MEMORIAL TABLETS AND HONOR ROLLS

BIRKS, HENRY & SONS., LTD., Granville and Georgia, Vancouver.

MEN'S FURNISHINGS

Hill, H. B., Abbotsford.
Smith, B. B., Abbotsford.
Hoole, Edward W., Adelphi.
Inkman, Charles, Agassiz.
Webster, A. C., Agassiz.
Pemberton Trading Co., Agerton.
Wellington, Charles, Agerton.
Giegerich, Henry, Ainsworth.
McLeod, Murdoch, Ainsworth.
Sherlock, C. C., Aldergrove.
Falconer, T. W., Alice Arm.
Granby Store, Anyox.
Scovil, J. H., Appledale.
Johnston, H., Arrowhead.
Ritchie, Arch'd, Arrow Park.
Harvey Bailey, Ltd., Ashcroft.
Ketchum & Co., Beaverdell.
Hamilton, Gavin C., Beaver Lake.
Island Supply Co., Bevan.
Fraser, E., Blucher Hall.
McLaren, David, Blue River.
Jackson, John, Brackendale.
Anderson & Holland, Bridesville.

Dumont, Michel, Bridesville.
 Doukhobor Trading Society, Brilliant.
 Britannia Stores, Britannia Beach.
 Fraser Betterton Co., Brookmere.
 Darlington, George, Cape Scott.
 Farris, Angus S., Chase.
 McConnell, Andrew, Chase.
 Ashwells, Ltd., Chilliwack.
 Gilbert Co., Chilliwack.
 Parker, Charles, Chilliwack.
 Parsons & Nelems, Chilliwack.
 Rickson, J., Courtenay.
 Burns, P. & Co., Ltd., Cranbrook.
 Emslie, Charles, Cranbrook.
 Fink Mercantile Co., Ltd., Cranbrook.
 Hill, A. E., Cranbrook.
 McCreery Bros., Cranbrook.
 Houghton, J. E., Crawford Bay.
 Cunningham, Robert, Crescent Valley.
 Jones, L., Crescent.
 Creston Mercantile Co., Ltd., Creston.
 Mawson Bros., Creston.
 Speers, S. A., Creston.
 Duke, Wm., Crofton.
 Sparham, E. H., Crow's Nest.
RICKSON, THOMAS, Cumberland.
 Neff, Frank, D'Arcy.
 Hyland, Deep Creek.
 Coheny, J. P., Denman Island.
 Roberts, James, Denoro.
 Cooper, F. L., Deroche.
 Dewdney Trading Co., Dewdney.
 Hardy, W., Dewdney.
 Drinkwell, Alfred, Dog Creek.
PLACE, J. S., Dog Creek.
 Tisdales, Dollarton.
 McCubbin & Haydon, Dorreen.
COWICHAN MERCHANTS, LTD.,
 Duncan.
 Dwyer & Smithson, Duncan.
 Powel & Christmas, Duncan.
 Bonney, Alfred D., Dunster.
 Klengensmith, Charles, Elko.
 Dill, E. B., Enderby.
 Woods, W. J., Enderby.
 Ajello, Joseph, Fernie.
 Carosell, A. P., Fernie.
 Crow's Nest Trading Co., Ltd., Fernie.
 Haddad, A. F., Fernie.
 Johnson, Fred, Fernie.
 Saad, K. A., Fernie.
 Trites-Wood Co., Ltd., Fernie.
 McRae, W. J., Golden.
 Tom, T. J. & Co., Golden.
 Clark Bros., Grand Forks.
 George, P. W., Greenwood.
 Rock & Noel, Hazelton.
 Hedley Trading Co., Ltd., Hedley.
 Hollyburn General Store, Hollyburn.
 Blair, L. T., 221 Victoria, Kamloops.
HUDSON'S BAY CO., Kamloops.
 Irwin, Fred, 323 Victoria, Kamloops.
SUMMERS & FROST (see advt.)
 355 Victoria, Kamloops.
 Garland, A. T., Kaslo.
 Fumerton, J. F. & Co., Kelowna.
 Hicks, H. F., Kelowna.
LAWSON, THOMAS, LTD., Kelowna.
 Oak Hall Clothing Co., Ltd., Kelowna.
 Ross, George Oliver, Gatacre, Ladysmith.
 Simon, Leiser & Co., Ltd., Ladysmith.
 Thomas & Harris, High, Ladysmith.
 Walters & Akenhad, First Avenue
 and Roberts, Ladysmith.
 Phair, Mrs. C. A., Lillooet.
 Wyatt, G. H., McBride.
 Buck, Leonard, Marpole.
 Reid, F. A. & Co., Ltd., Merritt.
 Lane Bros., Mission City.
 Jordan, George W., Nakusp.
 Seigle, Joseph M., Natal.
 Trites-Wood Co., Ltd., Natal.
 Workingmen's Co-Operative Society,
 Ltd., Natal.

Larkworthy, W. J., New Hazelton.
 Brown, J. E. & Co., 611-613 Columbia,
 New Westminster.
MERCHANTS LIMITED, 678 Colum-
 bia, New Westminster.
 Reid & McDonald, 707 Columbia,
 New Westminster.
 Ablowitz, B., 11 Lonsdale Avenue,
 North Vancouver.
 Badger, J., 67-69 Lonsdale Avenue,
 North Vancouver.
 Curry Co., 13 Lonsdale Avenue, North
 Vancouver.
 McAleese, J. J. Estate, 93 Lonsdale
 Avenue, North Vancouver.
 Custance Co., Parksville.
 Doehle, Albert, Parksville.
 King, W. R. & Co., Penticton.
 Penticton Department Store, Pentic-
 ton.
 Brown, Thomas, Phoenix.
 Campbell & Macfie, Port Alberni.
COX, FRED G., Port Alberni.
 Lederman, J. N., Port Alberni.
 Ottley, M. R., Port Moody.
 Baird, I. B., Prince George.
 McKenzie & Patterson, Prince
 George.
 Patterson, A., Prince George.
 Perry, H. G., Prince George.
 Spanner, I., Prince George.
 Acme Importers Co., Prince Rupert.
 Bryant & Co., Ltd., Prince Rupert.
 Hoffman, H., Prince Rupert.
 King, S., Prince Rupert.
 Kirkpatrick, J. A., Prince Rupert.
 O'Reilly, Martin, Prince Rupert.
 Willardson, C. & C., Princeson.
 Beattie, George D., Queen Charlotte.
 Hunter Bros., Ltd., Rossland.
 McDonnell & Costello, Rossland.
 Sapples, John, Salmo.
 MacDuff, J. A., Sandon.
 Sapples, John, Sheep Creek.
 Noel Walter, Smithers.
 Baird, J. B., South Fort George.
 Perry, H. G., South Fort George.
 Craig, John R., Trail.
 Mills, Alexander, Trail.
 Dale & Partridge, Union Bay.
 Fraser & Horne, Union Bay.
 Ablowitz B., 200 Carrall, Vancouver.
 Anglo-Nippon Co., 218 Powell, Van-
 couver.
 Armstrong, Robert, 2113 Granville
 Vancouver.
ARNOLD & QUIGLEY, 546 Gran-
 ville, Vancouver.
 Bingham, F. A., 2403 Main, Vancou-
 ver.
 Black & White Hat Shop, 100 Hast-
 ings West, Vancouver.
 Bowen Bros., Ltd., 523 Granville,
 Vancouver.
 Brummitt, W. B., Sr., 444 Main, Van-
 couver.
 Calhoun-Ostrosser, Ltd., 61 Hastings
 East, Vancouver.
 Cameron, M. J., 6 Cordova West,
 Vancouver.
 Chapman, E., 545 Granville, Vancou-
 ver.
 Charlton, W. S. & Co., Ltd., 662
 Granville, Vancouver.
 Clamans, Ltd., 153-155 Hastings
 West, Vancouver.
 Cohen, S., 44 Hastings West, Van-
 couver.
 Craig, R., 524 Main, Vancouver.
CUTHBERTSON & CO., LTD. (Jaeger
 Agency), 619 Hastings West, and
 648 Granville, Vancouver.
 Frith, Arthur, 2601 Main, Vancouver.
 Globe Clothing Store, 156 Cordova,
 Vancouver.
 Goldberg, R., 420 Main, Vancouver.
 Harvey, J. N., Ltd., 127 Hastings
 West, Vancouver.

DOMINION
PHOTO CO.

Commercial Photographers
 INTERIORS, EXTERIORS
 CATALOGUE WORK
 VANCOUVER, B. C.
 CONSTRUCTION IN PROGRESS
 INDUSTRIAL DISPLAYS

Universal Multi- graphing Co.

Advertising
By Mail

M L A I L I N G S

Trade Lists
Professional
Lists

Grocers

Dry Goods

General Stores

Hotels

Farmers

Fruit Growers

Canners and
Packers

Mining

Logging

Lumbering

Fishing

Lists

Multigraphing

Addressing

Mailing

Phone

SEY. 6445

313-314

Metropolitan

Building

Vancouver, B. C.

MEN'S FURNISHINGS—(Continued)
Hat Hospital, 976 Granville, Vancouver.

Hilker & Son, 2431 Main, Vancouver.
Hudson's Bay Co., Granville and
Georgia, Vancouver.

Jeffs & Co., 714 Main, Vancouver.
JONAH PRAT CO., 401 Hastings
West, Vancouver.

Lancaster, F. J., 4117-9 Main, Van-
couver.

Lees & Raybould, 1159 Granville,
Vancouver.

London Store, 1051 Granville, Van-
couver.

McAllister, J., 2405 Main, Vancouver.
Modern Clothes Co., Ltd., 624 Main,
Vancouver.

Moore, R., 2215 Cambie, Vancouver.
Page & Co., 752 Granville, Van-
couver.

Parker, M., 108 Cordova West, Van-
couver.

Paris Hat & Frame Co., 305-7 Cor-
dova West, Vancouver.

Pearl, S., 166 Cordova West, Van-
couver.

Pennant Co., Ltd., 143 Hastings
West, Vancouver.

Potts & Small, 449 Granville, Van-
couver.

RICHARDSON & POTTS, LTD., 417
Granville, Vancouver.

Rickson's, 820 Granville, Vancouver.
Ross, James & Co., 2077 Alma Road,
Vancouver.

SPENCER, D., LTD., 507 Hastings
West, Vancouver.

Stoddart, A. J., 2127 Granville, Van-
couver.

Tie & Collar Shop, 474 Granville,
Vancouver.

Turpin Bros., 759 Granville, Van-
couver.

Wray & McKee, 52 Hastings West,
Vancouver.

Wright, Milford M., 166 Cordova
West, Vancouver.

**WOODWARD DEPARTMENT
STORES, LTD.** (see advt.), 101
Hastings West, Vancouver.

Paterson, E., Vanderhoof.
Cooper, F., Vernon.

McKenzie, W. G. & Son, Vernon.
Army & Navy Clothing Store, 578
Johnson Victoria.

Calvert, Frank, 628 Yates, Victoria.
Chatton, Albert, 617 Johnson, Vic-
toria.

Commonwealth, 606 Yates, Victoria.
Cunnings & Co., 727 Yates, Victoria.
Dormans, O. H., 1328 Government,
Victoria.

Frost & Frost, 1413 Government,
Victoria.
Goven, F. A., 1107 Government, Vic-
toria.

Harvey, J. N., Ltd., 614-16 Yates,
Victoria.
Homes, Arthur, 1314 Broad, Victoria.
Lancaster, 1318 Government, Vic-
toria.

McCandless Bros., 557 Johnson, Vic-
toria.
Mearns & Fuller, 1201 Government,
Victoria.

O'Connells, Ltd., 1117 Government
Victoria.
Quality Hat Shop, 624 Fort, Victoria.
Richardson & Stephens, Yates and
Government, Victoria.

SCOTT, SAM M., 1225 Douglas, Vic-
toria.
Spencer, David, Broad, Victoria.
TOGGERY SHOP, 1218-20 Douglas,
Victoria.
Victoria Hat Factory, 1104 Broad,
Victoria.

WILSON, W. & J., 1217 Government,
Victoria.

MEN'S FURNISHINGS—WHOLE- SALE

B. C. Cravat & Regalia Co., Ltd., 108
Hastings West, Vancouver.

Bryce & Co., Ltd., 8, 324 Seymour,
Vancouver.

Canadian Scharlin Bros., 19 Pender
West, Vancouver.

Cluett, Peabody & Co. (Inc.), 202,
576 Seymour, Vancouver.

Dean, E. W. & Son, 324 Seymour,
Vancouver.

Finlayson, K. D., 313, 576 Seymour,
Vancouver.

Gault Brothers, Ltd., 361 Water,
Vancouver.

Johnston Brothers, Ltd., Pender and
Cambie, Vancouver.

McFARLANE, A. B. (see advt.),
506-7, 318 Homer, Vancouver.

Matthews, Towers & Co., Ltd., 607,
318 Homer, Vancouver.

Morrison, J. R., 604, 325 Howe, Van-
couver.

Reid, A. T. Co., Ltd., 202, 576 Sey-
mour, Vancouver.

Searson & Russell, 230 Cambie, Van-
couver.

Took Bros., Ltd., 365 Water, Van-
couver.
Turner, Beeton & Co., Ltd., 1232
Wharf, Victoria.

MERCANTILE AGENCIES

Bradstreet Co., 314-319, 718 Gran-
ville, Vancouver.

DUN, E. G. & CO. (see advt.),
908-915 Standard Bank Building,
Vancouver.

Bradstreet Agency, 211 Union Bank
Building, Victoria.

DUN, R. G. & CO., 408, 625 Fort,
Victoria.

MESSENGER AND DELIVERY SERVICE

Alert Messenger Service, 725 Duns-
muir, Vancouver.

B. C. District Telegraph & Delivery
Co., Ltd., 516 Hastings West, Van-
couver.

Harley-Davidson Light Delivery, 968
Granville, Vancouver.

Northwestern Messenger Service,
Ltd., 450 Seymour, Vancouver.

Union Messenger Service, 619 Rob-
son, Vancouver.

West End Delivery, 1097 Granville,
Vancouver.

A 1 Messenger & Delivery Service,
917 View, Victoria.

B. C. District Telegraph & Delivery
Co., 614 View, Victoria.

Reliable Messenger & Delivery Co.,
801 Fort, Victoria.

METALLURGICAL CHEMISTS

Widdowson, E. W., Nelson.
Donaldson, Francis A., Trail.

METALS.

New Canadian Metal Co., Ltd.,
Riondel.

Canada Metal Co., Ltd., 1428 Gran-
ville, Vancouver.

Canadian Metals, Ltd., Granville Is-
land, Vancouver.

Coast & Cariboo Metal Corrodors,
Ltd., 321, 739 Hastings West, Van-
couver.

CRANE, LTD. (see advt.), 540
Beatty, Vancouver.
Gibbs Tool & Metal Stamping Works,
356 Dufferin West, Vancouver.

Gillis Metal & Marine Supply Co., Ltd., 410, 744 Hastings West, Vancouver.
 Great Western Smelting & Refining Co., 146 Dufferin East, Vancouver.
 McLellan, McFeely & Co. Ltd., 99 Cordova East, Vancouver.
 Manitoba Steel & Iron Co., Ltd., 906, 736 Granville, Vancouver.
 Robertson-Godson Co., Ltd., 572 Beatty, Vancouver.
 Sumner Metal Works, 1705 Georgia, West, Vancouver.
WOOD, VALLANCE & LEGGAT, LTD. (see advt.), 573 Carrall, Vancouver.
PRIOR, E. G. & CO., LTD. LB.Y., (see advt.), 1401 Government, Victoria.

METERS

GORDON & BELYEA, LTD. (see advt.), 148 Alexander, Vancouver.

MILK—CONDENSED

Courtenay Condensed Milk Co., Ltd., Courtenay.
 Pacific Milk Co., Ltd., Ladner.
 Borden Milk Co., Ltd., Sardis.
 Borden Condensed Milk Co., Ltd., 365 Cordova West, Vancouver.
 Courtenay Condensed Milk Co., Ltd., 506, 739 Hastings West, Vancouver.
 Pacific Milk Co. Ltd., 332 Drake, Vancouver.

MILK DEALERS

(See also Creameries)

Hotchkiss, R. J., Alberni.
 Northern Okanagan Creamery Association, Armstrong.
 O K Creamery, Armstrong
 Big Creek Creamery, Big Creek.
 North Western Creamery Co. (Keating P. O.), Burrbridge.
 Farm Dairy, Capilano.
 Comox Co-operative Society, Courtenay.
 Comox Creamery, Courtenay.
COWICHAN CREAMERY ASSOCIATION, Duncan.
 Salt Spring Island Creamery Association, Ltd., Ganges.
 Curlew Creamery Co., Grand Forks.
 Kamloops District Creamery Association, Ltd., Fifth and Battle, Kamloops.
 Kaslo Dairy Co., Kaslo.
 Cherrywood Dairy, Kelowna.
 Kelowna Creamery, Ltd., Kelowna.
 Elburne Ice & Creamery Co., Marpole.
 Nanaimo Dairy, Nanaimo.
 Curlew Creamery Co., Nelson.
 Oxford Dairy Co., Ltd., 555 Sixth Street, New Westminster.
 North Vancouver Dairy, 133 Fifth East, North Vancouver.
 Revelstoke Creamery Co. Ltd. (The), Revelstoke.
 Salmon Arm Creamery Association, Ltd., Salmon Arm.
 Beaconsfield Hygienic Dairy, 905 Twenty-fourth Avenue East, Vancouver.
 Caldwell's Dairy, 1855 Georgia East, Vancouver.
 City Dairy & Produce Co., Ltd., 400, 414 Pender East, Vancouver.
 Dewar, J. S., 1170 Semlin Drive, Vancouver.
 East Delta Dairy, 143 Lorne West, Vancouver.
 Fish, Lawrence, 785 Kingsway, Vancouver.
 Fraser Valley Dairy, 1170 Hornby, Vancouver.

Fraser Valley Milk Producers' Association, 1325-28, 510 Hastings West, Vancouver.
 Gibson, J. E., 220 Carrall, Vancouver.
 Grandview Dairy, 1170 Semlin Drive, Vancouver.
 Gray, Harry, 779 Burrard, Vancouver.
 Hillcrest Dairy, 131 Fifteenth Avenue West, Vancouver.
 Independent Farmers' Dairy, 1754 Fifth Avenue West, Vancouver.
 Mainland Dairy, 977 Nineteenth Avenue West, Vancouver.
 Royal Dairy, 1216 Denman, Vancouver.
 Royal Dairy, 1001 Pender West, Vancouver.
 South Van Milk Co., Twenty-ninth Avenue and Fraser, Vancouver.
STANDARD MILK CO., LTD. (see advt.), 405-415 Eighth Avenue West, Vancouver.
 Steves, J. M., 2144 Twelfth Avenue West, Vancouver.
 Turners' Dairy, Seventeenth Avenue and Ontario, Vancouver.
 Valley Dairy, Ltd., 1569 Sixth Avenue West, Vancouver.
 Breden Dairy, 1703 Cook, Victoria.
 Cowichan Creamery Association, 930 North Park, Victoria.
 Northwestern Creamery, Ltd., 1311 Broad, Victoria.
 Rose Farm Dairy, 1307 Gladstone Avenue, Victoria.
 Royal Dairy, 1110 Douglas, Victoria
 Standard Dairy, 844 View, Victoria.
 Sunbeam Dairy Co., 2065 Milton, Victoria.

MILLINERS

Munro, A. & Co., Armstrong.
 Waggat, Mrs. C. M., Armstrong.
 Smith, Miss Dency, Courtenay.
 McCreery Bros., Cranbrook.
 MacLeod, M., Cranbrook.
 Young, Mrs. R., Creston.
 Rideout, Marjorie, Cumberland.
 Baron, Miss L. E., Duncan.
 Townsend, Mrs. F. T., Duncan.
 Phillips, Edith, Esquimalt.
 Colton, Mrs. H. R., Fernie.
 Todd, Mrs. E., Fernie.
 Weston's Millinery Store, Golden.
 Huffman, L. M., Grand Forks.
 Mader, Mrs. A. M., Grand Forks.
 Elson, Mrs. W., Greenwood.
 Elite Millinery Shop, 310 Victoria Kamloops.
 Eyers, H., Victoria, Kamloops.
 Rose, M. E., 176 Fourth Avenue, Kamloops.
 Bell, Miss C. M., Kaslo.
 Hunt, Jerman, Ltd., Kelowna.
 Forrest, Miss E., First Avenue, Ladysmith.
 Winch, Mrs. Mary, Merritt.
 Bott, Miss, Murrayville.
 Armstrong's, Ltd., Nanaimo.
 Gillespie, Mrs. James, Nanaimo.
 Masters, M. L., Nanaimo.
 Spencer, David, Ltd., Nanaimo.
 Hanlin, Margaret, Nelson.
 Collister, W. S. & Co., Collister Block, Columbia, New Westminster.
 Phelan, Maud, 535 Lonsdale Avenue, North Vancouver.
 Baird, Mrs. E., Parksville.
 King, W. R. & Co., Pentiction.
 Reid, Smith & Co., Pentiction.
 Matchett, E. T. & Co., Port Haney.
 Higgins, Miss S. E., Prince George.
 Barbeau, A. M., 218 Sixth, Prince Rupert.
 Huston, Mrs. L., Princeton.
 Frank, Mrs. J., Quesnel.

*W. R. Gordon
 & Co.*

Farms

Complete lists of Acreage and Farms in all the better settled sections adjacent to Vancouver and Westminster. Inspected places only — accurately described—maps—valuations.

414 Seymour St. Vancouver, B.C.

Multigraphing, Signing,
Folding, Inserting, Sealing,
Stamping, Addressing and
Mailing.

Universal Multigraphing Co.

"Universal Quality is Unequaled"
313-314 METROPOLITAN BLDG. Phone Sey. 6445

Mail Order Advertising.
VANCOUVER, B. C.

MILLINERS—(Continued)
Hill, Mrs. Frank, Quesnel.
Brown, T. H., Rossland.
Milne, Mrs. A., Summerland.
Dodge, Miss F. K., Trail.
Hill & Co., Trail.
B. C. Ladies' Hat Manufacturing, 12,
536 Hastings West, Vancouver.
Bonnet Shop, 109 Broadway East,
Vancouver.
Bugles, Mrs. N. M., 1748 Commercial
Drive, Vancouver.
Dickie, Mrs. Anna, 534 Hastings
West, Vancouver.
Dave, Madam, 632 Dunsmuir, Van-
couver.
Dowling, Miss L., 859 Burrard, Van-
couver.
Duncan, Miss R., 1015 1-2 Robson,
Vancouver.
Elite Millinery, 757 Robson, Van-
couver.
Ellis, Mrs. M. P., 757 Robson, Van-
couver.
Eymerson, Jean, 1567 Kingsway,
Vancouver.
French Hat Shop, 2604 Granville
South, Vancouver.
Freshwater, Misses R. M. & P. E.,
3268 Main, Vancouver.
Gilchrist, B. M., 1024 Granville, Van-
couver.
Gordon Millinery, 557 Granville,
Vancouver.
Grant, Mrs. Davison, 810 Robson,
Vancouver.
Hebron, Miss, 2541 Main, Vancouver.
Hooper, Ina M., 910 Robson, Van-
couver.
Hudson's Bay Co., 674 Granville,
Vancouver.
Lewis' Millinery Shop, 977 Granville,
Vancouver.
Limpert, Miss, 594 Richards, Van-
couver.
Louise, Madame, 763 Robson, Van-
couver.
Lucille, D. Saunderson, 905 Robson,
Vancouver.
Lyon, A. G., 1913 Yew, Vancouver.
McDonald & Harper, 771 Granville,
Vancouver.
McKinnon, Miss Daisy, 956 Gran-
ville, Vancouver.
McLenaghan, E. (Miss), 2410 Main,
Vancouver.
Mackie, Ina, 2141 Granville, Van-
couver.
More & Wilson, Ltd., 556 Granville,
Vancouver.
Newstead, Mrs. E. J., 619 Dunsmuir,
Vancouver.
Parkin, Miss G. E., 791 1-2 Granville,
Vancouver.
Parsons & Percival, 2707 Main, Van-
couver.
Patrick, Miss R., 532 Granville, Van-
couver.
Reedy, Mrs. J., 667 Granville, Van-
couver.
Rex Millinery Co., Ltd., 325 Hast-
ings West, Vancouver.
Rooney, Miss M., 557 Granville, Van-
couver.
Semmens, Madam D., 860 Granville,
Vancouver.
Short & Kenealy, 1046 Robson, Van-
couver.
Silvester, Miss C., 441 Hastings
West, Vancouver.
Smith, Miss Mary J., 888 Granville,
Vancouver.
South African Plume Shop, 157
Hastings West, Vancouver.
SPENCER, D., LTD., 507 Hastings
West, Vancouver.
Three (3) Girls Hat Shop, 802 Gran-
ville, Vancouver.

Thompson, Mrs. S., 3586 Commercial,
Vancouver.
Trefault, Madame, 713 Georgia West,
Vancouver.
Unique, 1019 1-2 Robson, Vancouver.
Vancouver Dry Goods Co., 522 Hast-
ings West, Vancouver.
Vogue, 909 Granville, Vancouver.
Wiles, Miss, 2274 Fourth West, Van-
couver.
Warden Millinery Shop, 878 Gran-
ville, Vancouver.

**WOODWARD DEPARTMENT
STORES, LTD.** (see advt.), 101
Hastings West, Vancouver.
Drew, Miss E., Vernon.
American Hat Store, 625 Yates, Vic-
toria.
Bonnet Shop, 719 Fort, Victoria.
Hat Shop, 705 Yates, Victoria.
Hatch & Beckwith, Misses, 702 Yates,
Victoria.
LIVINGSTONE, MISS M. E. (Crown
Millinery Parlor), 621 View, Vic-
toria.
Munro, Miss, 725 Yates, Victoria.
Scurrah's, 734 Yates, Victoria.
South African Plume Shop, 753
Yates, Victoria.
Spencer, David, Ltd., Broad, Victoria.
Young, Seabrook, Broad and John-
son, Victoria.

MILLINERY—WHOLESALE

Brignall, A., 608 Pender West, Van-
couver.
Ivey, John D. Co., Ltd., 508, 325
Howe, Vancouver.
McCall, D. & Co., Ltd., 619 Pender
West, Vancouver.
Melles & Co., Ltd., 412 Cordova West,
Vancouver.
Milne & Middleton, Ltd., 347 Water,
Vancouver.

MILL AND MINE SUPPLIES

(See Mining Supplies)

MILL WORK

**BROOKES, JAMES WOODWORKING
CO., LTD.** (see advt.), East Burn-
aby.

MINCE MEAT MANUFACTURERS

Kelly Confection Co., Ltd., 1106
Mainland, Vancouver.

MINES AND MINING

Utica Mines, Ltd. (Kaslo P. O.),
Adamant.
Cedar Creek Mine, Ainsworth.
Florence Mine, Ainsworth.
Highland Mine, Ainsworth.
Krao Mine, Ainsworth.
Little Phill Mine, Ainsworth.
Malstro Mine, Ainsworth.
Spokane Mine, Ainsworth.
Granby Mining, Smelting & Power
Co., Ltd., Anxox.
Eureka Mines, Belford.
Granite Mines, Belford.
Ophir Mine, Belford.
Canadian Collieries, Ltd., Bevan.
Lydia Mine, Birch Island.
Loyal Mines (copper), Blubber Bay.
Queen Bess Mine (silver and lead),
Boulder.
Windpass Mine, Boulder.
Bowena Copper Mine, Bowen Island.
Isaac Mines, Brisco.
Lean Queen, Brisco.
Britannia Mining & Smelting Co.,
Ltd., Britannia Beach.
Barrett, G., Carmi.
Dake, J. C., Carmi.
Sheridan, J. B., Carmi.
Tawnier, C., Carmi.

Granby Consolidated Mining, Cassidy's.
Smelting & Power Co., Ltd., Cassidy's.
Lyon, Wm., Castledale.
McKeeman, Robert, Castledale.
Atkins, Wm. (Field P. O.), Cathedral.
Mt. Stephen Silver-Lead Mine (Field P. O.), Cathedral.
Nystrom, O., Cawston.
Dahl, Peter, Cedarvale.
Coldwell, S. H., Chilanco Forks.
Anderson, Reuben, Chinook Cove.
Howard, Thomas P., Chinook Cove.
Huangman, John, Chinook Cove.
Paule, Joseph, Chinook Cove.
Schilling, Chred, Chinook Cove.
Brennan, Peter F., Clayoquot.
Crow's Nest Pass Coal Co., Coal Creek.
Amberty, John, Coalmont.
Cunliff, Thomas (Ferne P. O.), Cokato.
Derbyshire, Richard (Ferne P. O.), Cokato.
Dinsdale, Chris. (Ferne P. O.), Cokato.
Draper, Robert (Ferne P. O.), Cokato.
Hutchinson, Harry (Ferne P. O.), Cokato.
Morley, George (Ferne P. O.), Cokato
Tulley, John (Ferne P. O.), Cokato.
Bell, W., Copper River.
Dahl, W., Copper River.
Gabriel, J., Copper River.
Hoult, E., Copper River.
Mason, D., Copper River.
Olson, A., Copper River.
Corbin Coal & Coke Co., Corbin.
Flathead Townsite Coal Co., Corbin.
Coronation Mining Co. (Lillooet P. O.), Coronation.
Grev, Bert, Cottonwood.
Guthrie, Henry, Cottonwood.
Harper, William, Cottonwood.
Haws, David J., Cottonwood.
Gordon Bay Mines, Ltd., Cowichan Lake.
Johnson, Michael, Crawford Bay.
Hackett, Andy, Crow's Nest.
Hoagland, Hiram, Crow's Nest.
Nadolin, John, Daisey Lake.
Nadolin, Joseph, Daisey Lake.
Slater, James, Daisey Lake.
Wagner, C., Daisey Lake.
Canada Copper Co.'s Mother Load Mine, Deadwood.
Graham, James D., Deadwood.
Henderson, James F., Deadwood.
McRae, C. Scott, Deadwood.
Mitchell, Robert, Deadwood.
Moran, John, Deadwood.
Mother Lode Mine, Deadwood.
Pogge, James, Deadwood.
Wilson, A., Deadwood.
Wilson J., Deadwood.
Bengtsberg John (Coltern P. O.), Denboro.
Bentson, Charles (Coltern P. O.), Denboro.
Bitonti, Sam (Coltern P. O.), Denboro.
Brown, Richard S. (Coltern P. O.), Denboro.
Buchanan, M. J. (Coltern P. O.), Denboro.
Erickson, Carl (Coltern P. O.), Denboro.
Hansen, Peter (Coltern P. O.), Denboro.
Johnson, Anton (Coltern P. O.), Denboro.
Johnson, Werner (Coltern P. O.), Denboro.
Lutner, Arthur (Coltern P. O.), Denboro.

Lutner, Edward (Coltern P. O.), Denboro.
Lutner, Peter (Coltern P. O.), Denboro.
Parker, G. (Coltern P. O.), Denboro.
Stout, Wm. (Coltern P. O.), Denboro.
Black, John H., Discovery.
Gowld, George H., Discovery.
Kennedy, Wm., Discovery.
McLeod, Norman, Discovery.
Miller, Charles, Discovery.
Moran, J. E., Discovery.
Reid, James, Discovery.
Sweet, Walter, Discovery.
Whyte, Walter, Doriston.
Fiddler Creek Gold Mining Co. (Lorne Creek P. O.), Dorreen.
Vallee, Cyril (Lorne Creek P. O.), Dorreen.
McIlwraite, Andrew, East Arrow Park.
Glover, John, Edgewood.
Buron, Joseph, Eholt.
Henderson, J. C., Eholt.
Roberts, T. H., Eholt.
St. Claire, J. C., Eholt.
Burton Copper Mine, Elko.
Ingham, Carl D., Elko.
Engineer Mine (Carncross, Yukon P. O.), Engineer Mine.
Amalee, K. (Silverton P. O.), Enterprise.
Anderson, J. A. (Silverton P. O.), Enterprise.
Bodine, H. A. (Silverton P. O.), Enterprise.
Clough, Walter (Silverton P. O.), Enterprise.
Cooper, R. (Silverton P. O.), Enterprise.
Dunvald, O. (Silverton P. O.), Enterprise.
Fife, H. (Silverton P. O.), Enterprise.
Kirkwood, R. (Silverton P. O.), Enterprise.
Knowlton, E. A. (Silverton P. O.), Enterprise.
Lea, Harvey (Silverton P. O.) Enterprise.
McQuaig, D. (Silverton P. O.), Enterprise.
Maguire, P. (Silverton P. O.), Enterprise.
Shannan, Ed. (Silverton P. O.), Enterprise.
Swan, P. (Silverton P. O.), Enterprise.
Tipping, J. A. (Silverton P. O.), Enterprise.
Wakefield, Harry, Erie.
Love, E., Ewing's Landing.
Baron, Michael, Extension.
Branden, Vandon, Extension.
Laird, John, Extension.
Owen, George, Extension.
Pierce, A. T., Extension.
Kelly, Thomas, (Mineola P. O.), Faulder.
Powers, Robert (Mineola P. O.), Faulder.
Anderson, J., Ferguson.
Battey, R. H., Ferguson.
Circle City Mines, Ferguson.
Garrett, A. P., Ferguson.
Blakey, Harry, Flagstone.
Fraser River Gold Recovery Co., Flood.
Sullivan, Frank, Fort St. James.
McLean, Alexander, Gerrard.
Moodle, Henry, Golden.
Young, Joseph, Golden.
Granby Consolidated Mining, Smelting & Power Co., Ltd., Grand Forks.
Crilly, Barkley (William's Siding P. O.), Granite Siding.
Morgan, Cornelius (William's Siding P. O.), Granite Siding.

Phone 3412
312 Hibben-Ibone Bldg.
VICTORIA

J. W. Wright, General Manager.

413-14 Metropoltan Bldg.
VANCOUVER

Wright Private Detective Agency
Representatives in all parts of the world.
Every description of detective work undertaken.



NORTH AMERICAN LIFE ASSURANCE CO.

Head Office: Toronto, Ontario

E. W. Keenleyside
Provincial Manager

470 Granville Street Vancouver B. C.

Phone Seymour 225



MINES AND MINING—(Continued)
Swanson, Henry, Gray Creek.
Canada Copper Corporation, Ltd., Greenwood.
Wadleigh, W. J. (via Hope), Haig.
Shoemaker, F. H., Hall.
Swanson, John, Hall.
Borde, L. A., Harper's Camp.
Clayton, Eugene, Harper's Camp.
Fraser, Philip, Harper's Camp.
King, Edward, Harper's Camp.
Loveridge, Wm., Harper's Camp.
Peterson, John, Harper's Camp.
Davidson, Joseph, Harrison Mills.
Cacciotti, C., Hartley Bay.
McLennan, J., Hartley Bay.
McMillan, M., Hartley Bay.
Moi, E., Hartley Bay.
Dupois, Omer, Haysport.
Harris, W. S., Hazelton.
Daly Reduction Co., Ltd., Hedley.
HEDELY GOLD MINING CO., LTD., Hedley.
Bukeo & Tutire, Heriot Bay.
Bowerman, Frank B., Holberg.
Falk, Eugene, Holberg.
Refigrod, Peden, Holberg.
Spooner, David, Holberg.
Bagley, Edward, Hope.
Bailey, Edward, Hope.
Bradley, W. F., Hope.
Dardier, H. V., Hope.
Ingham, Frank, Hosmer.
Brambir Mines, Hotham Sound.
Jolly Mines, Hotham Sound.
Fowler, George, Houston.
McDonnell, Roy, Houston.
Sweeney, Wm. J., Houston.
Bowles, Robert, Howser.
Clark, Wm. F., Howser.
Brown, Frank, Hudson's Hope.
Glenwood Mining Co., Hudson's Hope.
MacEwen, Rex M., Hudson's Hope.
Taylor, Charles, Hudson's Hope.
Wood, Robert S., Hudson's Hope.
Bullion Mine, Hydraulic.
Quesnel Hydraulic Gold Mining Co., Hydraulic.
Ikeda Mines (Jedway P. O.), Ikeda.
Dornberg, W. B., Illecillewaet.
Bruce, R. Randolph, Invermere.
McDonald, Robert, Invermere.
Paradise Mine, Invermere.
Sitting Bull Mining Co., Ltd., Invermere.
Stockdale, F. C., Invermere.
Lillie, Thomas, Irvine's Landing.
Cameron, J., Jessica.
Cleves, J., Jessica.
Emancipation Mine, Jessica.
Nesbit, John, Jessica.
Thompson, Wm., Jessica.
Sunlock Mines, Ltd., Jordan River.
Peardon, James, Jubilee Station.
Giegerich, H., Kaslo.
Utica Mines, C. B. White, Manager, Kaslo.
Adams, James, Keithley Creek.
Borland, Robert, Keithley Creek.
Brown, Ernest, Keithley Creek.
Clark, Bert, Keithley Creek.
Hammel, David, Keithley Creek.
Harrison, Robert, Keithley Creek.
Havbrough, Walter, Keithley Creek.
Hodson, John, Keithley Creek.
Hunter, Frank, Keithley Creek.
Mitchell, Thomas, Keithley Creek.
Rogers, Robert, Keithley Creek.
Walton, John, Keithley Creek.
Laylander, R. C., Kersley.
Monitor Mine, Kildonan.
Ilsley, Harry (Abbotsford P. O.), Kilgard.
Lindores, Robert (Abbotsford P. O.), Kilgard.
Consolidated Mining & Smelting Co. of Canada, Kimberley.
Price, Scott, Kitchener.

Young & Hayden, Kitchener.
Molly Gibson Mine (R. R. No. 1, Nelson), Kokanee.
Baker, A. R., Kootenay Bay.
Foster, J., Lac La Hache.
Ryan, W. J., Lac La Hache.
Gaching, John (Carmi P. O.), Lakevale.
Sannier, C. (Carmi P. O.), Lakevale.
Esinhart, W. (Field P. O.), Leancholl.
Pedley, David S. (Field P. O.), Leancholl.
Smith, Wm. H. (Field P. O.), Leancholl.
Nosek, George, Loos.
Coronation Mine, Lorne Creek.
Burns, John, Lorne Creek.
Knanss, Louis, Lorne Creek.
Lorne Mine, Lorne Mine.
Pioneer Mine, Lorne Mine.
Brown, Tom (Brisco P. O.), Luxor.
Cedars, Lynn Creek.
Hautier, A. F., Lytton.
Murphy, James W., Lytton.
Parker, A. W., Lytton.
Robinson, R. A., Lytton.
Winslow, Wm., Lytton.
Linckie, John, McMurdo.
Bresnik, Martin, Mamette Lake.
Le Roy, Rob, Mamette Lake.
Mamquart, John, Mamette Lake.
Atkin, Walter, Manson Creek.
Chambers, Frank, Manson Creek.
Farrel, James, Manson Creek.
Gabrial, John, Manson Creek.
Gibhart, Max, Manson Creek.
King, Archey, Manson Creek.
Kosey, Edward, Manson Creek.
Steele, Ernest, Manson Creek.
SULLIVAN, ENGENE, Manson Creek
Howard, Frank, Marron Lake.
Consolidated Mining & Smelting Co., Marysville.
Gifford J. W., Marysville.
Glanville, Philip, Marysville.
Hawkes, George, Marysville.
Johnston, Louis, Marysville.
White, Bramby, Marysville.
Hicks, Fred, Massett.
Sharpe, Percy, Massett.
Smith, R. R., Massett.
Harvey, R. W., Mazama.
Ostrom, Harry, Mazama.
Vamberg, Arel, Mazama.
Merritt Collieries, Ltd., Merritt.
Middlesboro Collieries, Ltd., Merritt.
Crow's Nest Pass Coal Co., Ltd., Michel.
Clark, Louis, Middlesboro.
Grieve, D. C., Middlesboro.
Drum Lummon Copper Mines, Ltd. (Hardy Bay P. O.), Miskatleh Bay.
Consolidated Mining & Smelting Co., Moyle.
Hole, Douglas A., Nahwiti.
Hole, Frank L., Nahwiti.
Steele, Robert J., Nahwiti.
Carter, James A., Nashton.
Coplen, A. G., Nashton.
Cork Province Mining Co., Ltd., Nashton.
Doutrich, John, Nashton.
Hanson, Frank, Nashton.
Swords, John, Nashton.
Cameron, W. A., New Denver.
Thompson, J. H., New Denver.
White, A., New Denver.
Butte Rocher de Boule Copper Co., New Hazelton.
Silver Standard Mining Co., New Hazelton.
Hine, W. B., Okanagan Falls.
Maynard, George, Okanagan Falls.
Hegleberg, Alfred (Keremeos P. O.), Ollala.
McEachran, Daniel (Keremeos P. O.), Ollala.

Bell, James, Pacific.
 Brown, James, Pacific.
 Burns, John, Pacific.
 Holliday, Alexander, Pacific.
 Jones, Harry, Pacific.
 McPherson, James W., Pacific.
 Moore, Roy, Pacific.
 Orr, Mack, Pacific.
 Snell, Thomas, Pacific.
 Buchan, John, Paradise Wharf.
 Billingsly, R. G., Paulson.
 Breakall, Hugh, Paulson.
 Grisnold, Harvey, D., Paulson.
 Inland Mining Co., Paulson.
 Jackson, Henry P., Paulson.
 McCutcheon, R. J., Paulson.
 Mitcheney, Richard, Paulson.
 Teryick, Edward, Paulson.
 Armstrong, W. J., Penticton.
 General Mine Development Co., Penticton.
 Granby Consolidated Mining & Smelting Co., Ltd., Phoenix.
 Rumberger, George W., Phoenix.
 McDonald, John, Poplar Creek.
 Granby Consolidated Mining, Smelting & Power Co., Ltd. (Hoxtail Mines), Port Essington.
 Yearby, Eli, Port Progress.
 Coalmont Collieries, Princeton.
 Princeton Coal & Land Co., Ltd., Princeton.
 Tulameen Coal Co., Princeton.
 Coast Copper Co., Quatsino.
 Johnson, Sam, Rock Creek.
 Brackel, Charles (Loos P. O.), Rooney.
 Surprise Mining & Milling Co., Rosebery.
 Brooke, Blake, Rosedale.
 Black Bear Compressor, Rosland.
 Centre Star Mine, Rosland.
 Consolidated Mining & Smelting Co. of Canada, Ltd., Rosland.
 Josie Mine, Rosland.
 Le Roi Mine, Rosland.
 Bennett, William, Sandon.
 Finlay, William, Sandon.
 Harris, John, Sandon.
 Noble Five Mine, Sandon.
 Queen Bess Mine, Sandon.
 Ruth Mines, Ltd., Sandon.
 Sovereign Mine, Sandon.
 Surprise Mine, Sandon.
 Wonderful Mine, Sandon.
 Johnston, George, Savona.
 McDonald, Roderick, Savona.
 Aitken, Harry T., Sheep Creek.
 Holm, C. D., Sheep Creek.
 Hanson, J. C., Sheep Creek.
 Underwood, George W., Sheep Creek.
 Blue Bell Mining Co. (Thurlow P. O.), Shoal Bay.
 Dorothy Morton Mining Co. (Thurlow P. O.), Shoal Bay.
 Allan, T., Sidney Inlet.
 Bickford, Wm., Sidney Inlet.
 Cruthers, F., Sidney Inlet.
 Elliott, T., Sidney Inlet.
 Eva, J., Sidney Inlet.
 Goltz, J., Sidney Inlet.
 Lavis, W., Sidney Inlet.
 McDonald, H., Sidney Inlet.
 McInnis, J., Sidney Inlet.
 McKenzie, D., Sidney Inlet.
 Maki, J., Sidney Inlet.
 Marr, H., Sidney Inlet.
 Robinson, T., Sidney Inlet.
 Tidewater Copper Co., Sidney Inlet.
 Youngson, W., Sidney Inlet.
 Axe, Dale, Skookumchuck.
 Axe, O., Skookumchuck.
 Buel, Peter, Skookumchuck.
 Carmichael, Martin, Skookumchuck.
 Cruse, Leonard, Skookumchuck.
 Johnson, Wilson, Skookumchuck.
 MacNair, Robert, Skookumchuck.
 Wilson, Jacob, Skookumchuck.

Rvach, Eli, Skookumchuck.
 Roberts, Daniel, Skookumchuck.
 Barber, C. E., Slocan.
 Carter, B., Slocan.
 Colterell, William, Slocan.
 Hicks, Wm., Slocan.
 McNeish, Thomas, Slocan.
 Matheson, D., Slocan.
 Taylor, C. B., Slocan.
 Wafer, John, Slocan.
 Zimmerman, K., Slocan.
 Sawyer, Peter (Spence's Bridge P.O.), Spatum.
 Armstrong, Robert, Sproat.
 Nesbitt, James H., Stewart.
 Clayburn Brick Co., Straiton.
 Belmont Surf Inlet Mines, Ltd., Surf Inlet.
 Matheson, Donald, Takush Harbour.
 Reilly, George T., Takush Harbour.
 Giggey, C., Terrace.
 Michand Bros., Terrace.
 Alexander, R. C., Tete Jaune Cache.
 Alexandra Mining Co., Thurlow.
 Douglass Pine Mining Co., Thurlow.
 Monte Cristo Mining Co., Thurlow.
 Spittal, Wm., Tofino.
 Flynn, Arthur L., Tow Hill.
 Smith, Russell, Tow Hill.
 Consolidated Mining & Smelting Co. of Canada, Ltd., Trail.
 Rocher de Boule Copper Co., Trampoline.
 Berg, Gus, Trout Lake.
 Lindsay, James, Trout Lake.
 McPherson, Hugh, Trout Lake.
 Rudd, Hill, Trout Lake.
 Thomas, William, Trout Lake.
 Woods, Steve, Trout Lake.
 Campbell, John, Tulameen.
 Jackson, John H., Tulameen.
 McArthur, Robert, Tulameen.
 Marks, John, Tulameen.
 Bruski, Pete, Usk.
 Clore, Arthur, Usk.
 Darby, James, Usk.
 Edgar, Magnus, Usk.
 Gall, James, Usk.
 Hillstrum, Charles, Usk.
 Kelch, A. J., Usk.
 Kitsilas Mountain Copper Co., Ltd., Usk.
 Lowrie, Richard, Usk.
 McClarty, Dan, Usk.
 Moody, L. E., Usk.
 Sculley, Thomas, Usk.
 Seiber, Charles, Usk.
 Iron Mountain Mine, Van Anda.
 Little Billie Mine, Van Anda.
 Loyal Mine, Van Anda.
 Marble Bay, Van Anda.
 B. C. Coal Mining Co. Ltd., 507, 744 Hastings West, Vancouver.
 B. C. Development Co., 536 Hastings West, Vancouver.
 B. C. Exploration Co., 5, 413 Granville, Vancouver.
 Bauer, F. W., 619, 744 Hastings West, Vancouver.
 Beaton & Hemsworth, 31, 550 Granville, Vancouver.
 Castleman, S. J., 448 Seymour, Vancouver.
 Circle City Mine, Ltd., 504, 16 Hastings East, Vancouver.
DRUM LUMMON COPPER MINES, LTD., 510 London Building, Vancouver.
 East Sooke Mines, Ltd., 403, 718 Granville, Vancouver.
GRANBY CONSOLIDATED MINING, SMELTING & POWER CO., LTD., 808-23, 718 Granville, Vancouver.
 Hammond, George J., 509 Richards, Vancouver.
 Ikeda Mines, Ltd., 448 Seymour, Vancouver.
 Jones, Byron R. & Co., 708, 602 Hastings West, Vancouver.

K N O W L T O N S LTD.

Mail

Order

Druggists

15 Hastings

St. East

VANCOUVER

CUTS

ANGEL
ENGRAVING
CO.518
HASTINGS
ST. W.
VANCOUVER

MINES AND MINING—(Continued)
 Kearns, John D., 336, 470 Granville, Vancouver.
 MacLeod, G. A., 615, 736 Granville, Vancouver.
 MacLurg, D., 904, 207 Hastings West, Vancouver.
 Maysmith & Co., Ltd., 1216, 510 Hastings West, Vancouver.
 Midway Columbia Mining Co., Ltd., 619, 744 Hastings West, Vancouver.
MILLER, S. W. & CO. (see advt.), 604, 736 Granville, Vancouver.
 Morgan & Co., 627-8, 736 Granville, Vancouver.
 Morkill, R. Dalby, 506, 744 Hastings West, Vancouver.
 Nanoose Collieries, Ltd., 607, 510 Hastings West, Vancouver.
 New Hazelton Gold Cobalt Mines, Ltd., 506, 744 Hastings West, Vancouver.
 Norma Mines, Ltd., 16 Hastings East, Vancouver.
 Northern Bond, Ltd., 736 Granville, Vancouver.
 Oliver, C. M. & Co., Ltd., 419-20, 470 Granville, Vancouver.
 Princess Copper Mines, Ltd., 533 Pender West, Vancouver.
RED JACKET DEVELOPMENT CO. LTD., 416, 510 Hastings West, Vancouver.
 River Gold Recovery Co., Ltd., 527, 718 Granville, Vancouver.
 Robertson, F. R., 204, 626 Pender West, Vancouver.
 Robertson & Pennock, Ltd., 330 Seymour, Vancouver.
 Silver Standard Mining Co., 506, 739 Hastings West, Vancouver.
 Spartan Oil Co., Ltd., 604, 736 Granville, Vancouver.
 Thomas, W. W., 470 Granville, Vancouver.
 Union Copper Mining Co., Ltd., 446 Homer, Vancouver.
 Vancouver-Nanaimo Coal Mining Co., Ltd., 413 Granville, Vancouver.
 Bolin, Henry, Van Winkle.
 Edsall, Harry, Van Winkle.
 Falck, Emel Martinus, Van Winkle.
 Jones, Harry, Van Winkle.
 McHardie, James, Van Winkle.
 Matheson, Olof, Van Winkle.
 Muller, Otto, Van Winkle.
 Murdock, George, Van Winkle.
 Perkins, Edwin, Van Winkle.
 Powell, Julius, Van Winkle.

CANADIAN COLLIERIES (DUNSMUIR) LTD., 312-19 Pemberton Building, Victoria.
 East Sooke Mines, Ltd., 1210 Government, Victoria.
 Lucky Jim Zinc Mines, Ltd., 301-2 Hibben-Bone Building, Victoria.
 Stewart Land Co., Ltd., 101-2, 625 Fort, Victoria.
 Costwood, Isaac, Waverley Heights.
 Crowder, C. E., Waverley Heights.
 Schmidt, H. H., Waverley Heights.
 West Coast Collieries, Wellington.
 Bonness, Wm., Jr., Williams Siding.
 Monaghan, M. C., Williams Siding.
 Phillips, Frank, Williams Siding.
 Lightning Creek Gold Gravel & Drainage Co. (Cottonwood P. O.), Wingdam.
 Emigrant Mining Co., Ltd., Yale.
 Fagan Bros., Yale.
 Siwash Creek Mines, Ltd., Yale.
 Crossley Alfred H. W., Ymir.

MINING ASSAYERS

(See Assayers)

MINING BORING CONTRACTORS
 Robinson Contracting Co., Ltd., 501, 739 Hastings West, Vancouver.

MINING BROKERS

Prindergast, James D., Coalmont.
 Pearson, P. J., Nanaimo.
 Dominion Minerals Co., Nelson.
 Starkey, Fred A., Nelson.
 Graves, R. H., Poplar Creek.
 Anderson & Co., Ltd., 543 Pender West, Vancouver.
MILLER, S. W. & CO., 736 Granville, Vancouver.
 Murray, W., 803, 525 Seymour, Vancouver.
 Oliver, C. M., 417, 470 Granville, Vancouver.
 Ravey, Martin J., 826 Pender West, Vancouver.
 Smith, A. Erskine, 506, 744 Granville, Vancouver.
 Thomas, W. W., 820, 470 Granville, Vancouver.
 Uion Investment Co., 602, 718 Granville, Vancouver.
 Waghorn, Gwynn & Co., Ltd., 300 Pender West, Vancouver.

MINING COMPANIES

CANADIAN WESTERN FUEL CO.
 Sales Agents, 206-7 Standard Bank Building, Vancouver.
 Fleming Coal Co. Ltd., 418, 510 Hastings West, Vancouver.

MINING CONCENTRATORS

Faust Concentrating Co., 1251 Howe, Vancouver.

MINING ENGINEERS

Fowler, S. S., Nelson.
NASH, A. D., Nelson.
 Ashworth, James, 921 Drake, Vancouver.
 Beaudette, A. J., 908, 736 Granville, Vancouver.
 Faulds, Alexander, 709 Dunsmuir, Vancouver.
 Hagen, E. A., 500 Beatty, Vancouver.
 Hepburn, Arthur E., 1228, 510 Hastings West, Vancouver.
 Racey, P. W., 717, 736 Granville, Vancouver.
 Stewart, R. H., 717, 736 Granville, Vancouver.
 Turnbull, J. M., 717, 736 Granville, Vancouver.
 Verrill, Clarence S., 607, 744 Hastings West, Vancouver.

MINING EXHIBIT

Vancouver Chamber of Mines, 210, 207 Hastings West, Vancouver.

MINING MACHINERY

(See Machinery—Mining)

MINING SUPPLIES

McBride, J. D., Cranbrook.
NELSON HARDWARE CO. (see advt.), Nelson.
 Wood, Vallance Hardware Co., Ltd., Nelson.
 Baillie, H. & Co., 411 Cordova West, Vancouver.
 Balfour, Guthrie & Co. (tool steel), 103, 739 Hastings West, Vancouver.
BRAKE-CREEDON CO., LTD., 817 Pender West, Vancouver.
BROWN, FRASER & CO., LTD. (see advt.) 1150 Homer, Vancouver.
 Canadian Fairbanks-Morse Co., Ltd., Robson and Beatty, Vancouver.

Canadian Metals, Ltd., Granville Island, Vancouver.

CANADIAN NORTHWEST STEEL CO., LTD. (see advt.), Front East, Vancouver.

CAWSTON MACHINERY CO., LTD. (see advt.), 616, 510 Hastings West, Vancouver.

CRANE, LTD. (see advt.), 540 Beatty, Vancouver.

Dingwall, Cotts & Co., 414 Hastings West, Vancouver.

Ellis, H. M., Ltd., 118, 744 Hastings West, Vancouver.

Evans, Coleman & Evens, Ltd., foot Columbia Avenue, Vancouver.

FLECK BROS., LTD., 54 Cordova East, Vancouver.

General Supply Co. of Canada, Ltd., 906, 736 Granville, Vancouver.

GORDON & BELYEA, LTD. (see advt.), 148 Alexander, Vancouver.

McLaren, D. K., Ltd., 849 Beatty, Vancouver.

McLennan, McFeely & Co. Ltd., 99 Cordova East, Vancouver.

Manitoba Steel & Iron Co., Ltd., 906, 736 Granville, Vancouver.

Mill & Mine Supplies, Ltd., 1150 Hamilton, Vancouver.

National Machinery Co., Ltd., 925 Main, Vancouver.

Northwest Supplies, Ltd., 1314, 510 Hastings West, Vancouver.

Pacific Equipment Co., Ltd., 1012-4 Main, Vancouver.

Randall, Greenshaw & Co., Ltd., 701, 525 Seymour, Vancouver.

Simson, Balkwill & Co., Ltd., 101, 107 Powell, Vancouver.

Thompson, N. & Co., Ltd., 847 Beatty, Vancouver.

Western Oil & Supply Co., 560 Beatty, Vancouver.

WOOD, VALLANCE & LEGGAT, LTD. (see advt.), 573 Carrall, Vancouver.

Angus, R., 1105 Wharf, Victoria.

DOUGLAS, MACKAY & CO., 38, 613 View, Victoria.

Fleck Bros., Ltd., 1006 Broad, Victoria.

PRIOR, E. G. & CO., LTD. (see advt.), Government and Johnson, Victoria.

MONEY EXCHANGE

BROWN'S, D. E., TRAVEL BUREAU LTD. (see advt.), 626 Hastings West, Vancouver.

MONUMENTAL WORKS

DWYER, E. H., 234 Victoria, Kamloops.

KOOTENAY GRANITE & MONUMENTAL CO., LTD. (see advt.), Nelson.

B. C. Monumental Works, 339 Columbia, New Westminster.

Morchesi, G. O., 300 Lonsdale, North Vancouver.

Bertram, W. N., 4880 Fraser, Vancouver.

Marega, C., 1424 Tenth West, Vancouver.

Newall, J. B., Thirty-sixth and Fraser, Vancouver.

PATTERSON, CHANDLER & STEPHEN, LTD., 3149 Main and 5498 Fraser, Vancouver.

Stewart & Willey, 5332 Fraser, Vancouver.

Vernon Granite & Marble Works, Vernon.

Mortimer, John & Son, 720 Courtenay, Victoria.

MORTGAGE COMPANIES

(See Loans and Mortgages)

MOTOR BOATS AND SUPPLIES

Canadian General Electric Co., Ltd., Nelson.

Canadian Engine & Supply Co., 310 Granville, Vancouver.

Canadian Fairbanks-Morse Co., Ltd., Robson and Beatty, Vancouver.

Canadian General Electric Co., Ltd. (see advt.), 1063 Pender West, Vancouver.

Dafoe, V. M., 1100 Powell, Vancouver.

Easthope Bros., 1729 Georgia West, Vancouver.

Ferrier & Lucas, 426 Howe, Vancouver.

Hoffmeister, R., 1271 Granville, Vancouver.

LIPSETT, EDWARD (see advt.), 68 Water, Vancouver.

McLennan, McFeely & Co. Ltd., Vancouver.

Northern Electric Company, Ltd. (see advt.), 313 Water, Vancouver.

Pumps & Power, Ltd., 224 Abbott, Vancouver.

WOOD, VALLANCE & LEGGAT, LTD. (see advt.), 573 Carrall, Vancouver.

Yates Motor Boat Supply House, 1733 Georgia West, Vancouver.

Megaw Motor Co., Vernon.

Canadian Fairbanks-Morse Co., Ltd., 110 Johnson, Victoria.

MOTOR CYCLES AND REPAIRING

Beaumont, Arthur, 731 Broadway West, Vancouver.

DEELEY, FRED, 968 Granville, Vancouver.

Excelsior Cycle Co., 418 Abbott, Vancouver.

MORRISON, W. H. (see advt.), 108 Hastings East, Vancouver.

Vancouver Motor & Cycle Co., 827 Hastings West, Vancouver.

Megaw Motor Co., Vernon.

Brooklands Motor Cycle Works, 850 Johnson, Victoria.

Plimley, Thomas, 725-35 Johnson, Victoria.

MULTIGRAPHING

Central Public Stenographers, 625, 510 Hastings West, Vancouver.

Multigraphers, 531 Granville, Vancouver.

Muncey, Miss F., 828, 510 Hastings West, Vancouver.

Reid, Robert, 415, 602 Hastings West, Vancouver.

UNIVERSAL MULTIGRAPHING CO. (see side lines), 313-14 Metropolitan Building, Vancouver.

Vancouver Circular Co., 112, 615 Pender West, Vancouver.

Vancouver Steno-Typists, 516, 744 Hastings West, Vancouver.

MUNICIPAL DEBENTURES

(See Bonds and Debentures)

MUNICIPAL SUPPLIES

Brown, Fraser & Co., Ltd., 1150 Homer, Vancouver.

Mussens, Ltd., 711-15, 602 Hastings West, Vancouver.

MUSIC & MUSICAL INSTRUMENTS

(See also Pianos and Organs)

McPherson, O., Armstrong.

McManus, Felix, Chilliwack.

Creston Drug & Book Co., Creston.

Enderby Music Store, Enderby.

Six Times the Light

One-third the Cost

Vancouver

Moore Lighting Systems

R. M. MOORE & CO.
Limited
916-918 Pender St. W.

"All the News in The Vancouver Daily Sun All the Time"

MUSIC AND MUSICAL INSTRUMENTS—(Continued)

Cliffe, J. B. & Co., 365-67 Victoria, Kamloops.

TAYLOR, A. C. & CO. (see advt.), 311 Victoria, Kamloops.

TRENWITH, JAMES H., Kelowna.

Banister, Fred, Mission City.

Dunsmore Music House, Nanaimo.

FLETCHER, GEORGE A., MUSIC CO., Nanaimo.

Heintzman & Co., Ltd., Nanaimo.

Campbell, Alice, Nelson.

Mason & Risch, Nelson.

Columbia Piano House, 1612 Columbia, New Westminster.

Todds Music House, 521 Columbia, New Westminster.

Kauffmann, Mrs. Paull, Prince Rupert.

Walker, G. C., Prince Rupert.

Osborne, Harry C., Trail.

Trail Music Co., Trail.

Wideburg, C. O., Trail.

Bowes Music House, 10 Hastings East, Vancouver.

Evans, Walter F., Ltd., 657 Granville, Vancouver.

Grandview Music Co., 1733 Commercial, Vancouver.

Montelius Piano House, Ltd., 524-28 Granville, Vancouver.

NIKKA, SHOKAI, 558 Powell, Vancouver.

Ross Piano House, 334 Hastings West, Vancouver.

Townley & Ward, 443 Hastings West, Vancouver.

FLETCHER BROS., 1121 Government, 607 View, Victoria.

HEINTZMAN & CO., LTD., 811-13 Government, Victoria.

Kent's Edison Store, 1004 Government, Victoria.

Victoria Music Store, 716 Yates, Victoria.

Wells, J. D., 811 Government, Victoria.

MUSIC TEACHERS

(See Teachers—Music)

NAIL MANUFACTURERS

Morrison Steel & Wire Co. Ltd., 831 Powell, Vancouver.

NAUTICAL INSTRUMENTS

Harrison & Co., 582 Richards, Vancouver.

NECKWEAR MANUFACTURERS

B. C. Cravat & Regalia Co. Ltd., 108 Hastings West, Vancouver.

NIAGARA NECKWEAR CO., F. E. Harrison, Agent, 604-6, 318 Homer, Vancouver.

NEWSDEALERS

(See Stationers—Retail)

NEWSDEALERS—WHOLESALE

AMERICAN NEWS CO. LTD. (see advt.), 1004 Pender West, Vancouver.

NEWSPAPERS—(See Publications)
NEWSPAPERS AND PERIODICALS—WHOLESALE

AMERICAN NEWS CO. LTD. (see advt.), 1004 Pender West, Vancouver.

NEWS SERVICE

Canadian Press, Ltd., 926, 510 Hastings West, Vancouver.

NOTARIES PUBLIC

(See also Barristers and Solicitors)

Carncross, Charles, Cloverdale.

Hardy, G. J., Courtenay.

Hicks-Beach & Field, Courtenay.

Arnold, J. A., Cranbrook.

Dickie, H. W., Duncan.

LEATHER & BEVAN, Duncan.

McAdam & Dickie, Duncan.

MUTEE & DUNCANS, Duncan.

Norie, F. J., Duncan.

WHITTOME, J. H. & CO. LTD., Duncan.

Willett, Wilfred A., Duncan.

Harris, Douglas S., Ganges.

Johnstone & Rowlands, Kamloops.

Kerr, Paul McD., Kamloops.

MacIntyre, Alec D., Kamloops.

Carter, J., Kerrisdale.

Reiben, S. F., Koch Siding.

Rich, H. N., Ladner.

LOWE, IRA E., First, Ladysmith.

Stewart, John, Roberts, Ladysmith.

WALKEM, W. W., First, Ladysmith.

Hope & Farmer, Langley Fort.

Gibbs, Samuel, Lillooet.

Fairhall, J. W., Marpole.

Halverson, P. P., Matsqui.

Catherwood, J., Mission City.

Verchere, A. M., Mission City.

Hill, Lewis G., Nanaimo.

HODGSON, THOS., Nanaimo.

PLANTA, A. E., P. O. Drawer 33, Nanaimo.

Reynolds, Frank L., Nanaimo.

Eastman, Henry A., Garchon Block, New Westminster.

Mark, Septimas F., 32 Sixth, New Westminster.

Wilkie, Walter, 27 Hart Block, New Westminster.

Philp, Alexander, 104 Esplanade West, North Vancouver.

Mallory, Albert R., Port Clements.

Doyle, Ed. F., Prince Rupert.

Briggs, W. J., Revelstoke.

LACEY, JOHN E., Salmon Arm.

Saville, E. C., Alexander Ave., Salmon Arm.

Hilton, Adam, Sointula.

Jackson, John H., Tulameen.

Allan & Rickards, 739 Hastings West, Vancouver.

BANFIELD, J. J., 327 Seymour, Vancouver.

Barker, Robert, 545 Drake, Vancouver.

Bethell, H. J., 20, 413 Granville, Vancouver.

Black, A. P., 404 Abbott, Vancouver.

Bowie, J., 2782 Fourth West, Vancouver.

Brooks, James, 509 Richards, Vancouver.

Caley, J. A. P., 603, 15 Hastings East, Vancouver.

Clark, J. Lennox, 621 Seventh East, Vancouver.

Crehan, M. J., 501, 402 Pender West, Vancouver.

Cross, A. S., 448 Seymour, Vancouver.

Crowston, A. A., 569 Hornby, Vancouver.

Dow, Fraser Trust Co., 122 Hastings West, Vancouver.

Duncan, G. G., 441 Seymour, Vancouver.

Emanuels, S. J., 419 Pender West, Vancouver.

Gallagher, W. H., 448 Pender West, Vancouver.

George, Andrew, 410 Homer, Vancouver.

Gibbens, P. C., 1911 Powell, Vancouver.

Gordon, Geo. R., 101, 525 Seymour, Vancouver.

Gratton, W., 401 Joyce Road, Vancouver.

Gray, C., 501 Pender West, Vancouver.
 Hand, E. E., 715 Dunsmuir, Vancouver.
 Hickman, E., 398 Earls Road, Vancouver.
 Hood, R. A., 519 Pender West, Vancouver.
 Houllgate, R. Kerr, 502, 525 Seymour, Vancouver.
 Judge, Arthur P., 122, 744 Hastings West, Vancouver.
 Kerr, James, 520, 739 Hastings West, Vancouver.
 Le Messurier, Thos., 430 Homer, Vancouver.
MACAULAY & NICOLLS, 746 Hastings West, Vancouver.
 Matheson, Walter, 336 Pender West, Vancouver.
 Matthew, A. S., 509 Richards, Vancouver.
 Millard, H. H., 320 Pender West, Vancouver.
 Miller, J. J., 404 Abbott, Vancouver.
 Plummer, Alfred E., 456 Seymour, Vancouver.
 Prescott, J. W., 9, 536 Hastings West, Vancouver.
 Reeve, Douglas W., 407 Hastings West, Vancouver.
 Rice, D. H., 800 Hastings East, Vancouver.
 Robson, C. E., 2, 536 Hastings West, Vancouver.
 Roome, E. H., 341 Cambie, Vancouver
 Sharples, H. V., 416 Seymour, Vancouver.
 Summerfield, J. T. (J. P.), 320 Homer, Vancouver.
 Truesdale, W. B., 422, 744 Hastings West, Vancouver.
 Waterfall, A. R., 509 Richards, Vancouver.
 Way, Frederick, 6946 Fraser, Vancouver.
WHITAKER, ARTHUR W., 439 Richards, Vancouver.
 Wrinch, Chas., 1526 Commercial, Vancouver.
 Yorkshire & Canadian Trust, Ltd., 525 Seymour, Vancouver.
 Young, Albert, 727, 718 Granville, Vancouver.
 Boggs, Beaumont, 620 Fort, Victoria.
 Duck, Wm., 615 Johnson, Victoria.
 Harris, D. R., 403 Central Building, Victoria.
 Heath, E. E., 1212 Douglas, Victoria
 McTavish Bros., 1218 Government, Victoria.
 Miller, T. M., 1103 Langley, Victoria.
 Patton, A. J., 707 B. C. Permanent Loan Building, Victoria.
SWINERTON & MUSGRAVE, 2 Winch Building, Victoria.
 Tait, David J., Sixth Floor, B. C. Permanent Loan Building, Victoria
 Yates & Jay, 416-17 Central Building, Victoria.

NOVELTIES

(See Fancy Goods, Novelties and Notions)

NOVELTIES, IMPORTERS AND WHOLESALE

Canadian Agencies, Ltd., 546 Howe, Vancouver.
 Kobeya & Co., 566 Powell, Vancouver
 Mose, Kay, 950 Granville, Vancouver.
 Morimoto, U. Co., 673 Granville, Vancouver.
 Milne & Middleton, Ltd., 347 Water, Vancouver.
NIKKO, THE, 846-48 Granville, Vancouver.

PEERLESS PRODUCTS, LTD., 546 Howe, Vancouver.
R. F. S. NOVELTY CO. (see advt.), 892 Granville, Vancouver.

NURSES

Dennis, Miss M., Boundary Bay.
 Wilkinson, Mrs. Isabella, Capitol Hill.
 Wilson, Mrs. R. H., French Creek.
 Dixon, Mrs. M. M., Headquarters.
 Rabaliti, Miss M., Ocean Falls.
 Parkin, Mrs. Mary, Quesnel.
 Harvey, Mrs. Mina, 633 Howe, Vancouver.
 Nurses Club and Registry, 779 Bute, Vancouver.
 Patterson, E. M., 3046 Granville, Vancouver.
 Tomley, Nurse, 129 Twenty-second-avenue West, Vancouver.
 Victorian Order Dist. Nurses, 1300 Venables, Vancouver.
 Victorian Order Nurses, 6311 Fraser, Vancouver.
 Busby, Anna, 505 Campbell Building, Victoria.
 Des Biens, Mrs. L., 814 View, Victoria.
 Victorian Order of Nurses, 1800 Cook and 3440 Saanich Road, Victoria.

OAKUM

GORDON & BELYEA, LTD. (see advt.), 148 Alexander, Vancouver.

OFFICE FURNITURE

Beattie, Geo. A., Printing Co., Nanaimo.
BROOKS-CORNING CO. LTD, 775 Seymour, Vancouver.
 Globe Wernick Co., 775 Seymour, Vancouver.
 Modern Office Supply Co. Ltd., 163 Pender West, Vancouver.
OFFICE SPECIALTY MFG. CO. (see advt.), 611 Pender West, Vancouver.
MACEY OFFICE EQUIPMENT CO. LTD., 617-19 View, Victoria.
 Standard Furniture Co., 711 Yates, Victoria
VICTORIA BOOK & STATIONERY CO. LTD. (see advt.), 1002 Government, Victoria.
WEST, SIDNEY, 725 Fort, Victoria.

OFFICE AND STORE FIXTURES

Simpson, S. M. & Co., Kelowna.
 Beddall, J. D., 1030 Beach, Vancouver
BENNETT & SON (see advt.), 1256 Union, Vancouver.
 Dixon & Murray, 1065 Dunsmuir, Vancouver.
 Globe Building Co., 672 Seymour, Vancouver.
 Hatt, M. E., 572 Howe, Vancouver.
 Johnston & Allan, 148 Lorne East, Vancouver.
 Ross, J. D., 291 Dufferin East, Vancouver.

OFFICE SUPPLIES

Burr Office Supply & Blue Print Co., 652-654 Clarkson, New Westminster.
 Barker, G. W. Co., 807, 837 Hastings West, Vancouver.
 Brooks-Corning Co., 775 Seymour, Vancouver.
 Copeland-Chatterson Co., Ltd., 410, 470 Granville, Vancouver.
 Felt & Tarrant Manufacturing Co., 902, 470 Granville, Vancouver.
 Gaskell Book & Stationery Store, 649 Granville, Vancouver.

THE BEST EQUIPPED PRINTING HOUSE IN B. C.
Evans & Hastings
 PRINTING CO.
 578 Seymour Street
 VANCOUVER, B. C.
 Phone Seymour 189.

We have the most complete and up-to-date equipment in the city and are in a position to give you Service and Quality of the highest order. If you want your printing to accomplish results, send your next order to the house that produces "results."

817 Granville Street
 Near Robson, Vancouver, B. C.
Phone Seymour 633
Special Attention to Mail Orders

Morgan
 Ladies' Tailor
 and Men's
 Importer of Fine Woollens

OFFICE SUPPLIES—(Continued)

Granville Stationery Co., 540 Granville, Vancouver.
 Heck, M. R. Co., 626 Granville, Vancouver.
 Mitchell-Foley, Ltd., 129 Hastings West, Vancouver.
 Modern Office Supply Co., Ltd., 163 Pender West, Vancouver.
 Office Specialty Manufacturing Co., Ltd., 611 Pender West, Vancouver.
 Protectograph Sales Co. of B. C., 214, 744 Hastings West, Vancouver.
SPENCER, D., LTD., 515 Hastings West, Vancouver.
 United Typewriter Co., Ltd., 546 Pender West, Vancouver.
 Walmsley, Frank (Ink), 1021a Harwood, Vancouver.
WESTERN SPECIALTY LTD. (see side lines), 572 Granville, Vancouver.

OFFICIAL WEIGHERS

JORDAN CO., INC. (see advt.), 315, 739 Hastings West, Vancouver.

OIL COMPANIES AND DEALERS

Shell Oil Co., Barnet.
 B. C. Oil Co., Corbin.
 Imperial Oil Co., Ltd., Esquimalt.
 Imperial Oil Co., Ioco.
 Imperial Oil Co., Ltd., Lorne, Kamloops.
 Imperial Oil Co., Kelowna.
 Canadian Oil Co., Ltd., Nelson.
 Imperial Oil Co., Ltd., Nelson.
 Imperial Oil Co., Ltd., Port Alberni.
 B. C. Oil Refinery Co., Ltd., Port Moody.
 Hutchinson, W., Prince George.
 B. C. Refining Co., 1050 Hamilton, Vancouver.
 Calumet Oil & Specialty Co., 559 Georgia West, Vancouver.
 Canadian Coaling & Oil Co., 506, 739 Hastings West, Vancouver.
 Canadian Fairbanks-Morse Co., Ltd., Robson and Beatty, Vancouver.
 Columbia Oil Co., Ltd., 2, 163 Hastings West, Vancouver.
 Consolidated Oil & Development Co., Ltd., 422-5, 470 Granville, Vancouver.
 McColl Bros. & Co., Ltd., 439 Railway, Vancouver.
 Pitt Meadows Oil Wells, Ltd., 429, 736 Granville, Vancouver.
 Sankey & Manson, 839 Beatty, Vancouver.
 Shell Co. of California, 559 Fifth East, Vancouver.
 Snowdon, C. C., 823 Powell, Vancouver.
 Southern Cotton Oil Trading Co. Kelly, Van & Co., Ltd., B. C. Distributors, 1025, 510 Hastings West, Vancouver.
 Spartan Oil Co., Ltd., 604, 736 Granville, Vancouver.
 Union Oil Co. of California, 513, 744 Hastings West, Vancouver.
 Vancouver Oil & Natural Gas Co., Ltd., 429, 736 Granville, Vancouver.
 Wadhams Oil Co., 223 Columbia, Vancouver.
 Western Oil & Supply Co., 560 Beatty, Vancouver.
 Imperial Oil Co., Ltd., Vernon.
 B. C. Oil & Coal Co., 403 Union Bank Building, Victoria.
 Canadian Fairbanks-Morse Co., Ltd., 110 Johnson, Victoria.
 Imperial Oil Co., Ltd., Broughton and Douglas, Victoria.

OIL FURNACES AND BURNERS

Gillis Metal & Marine Supply Co., Ltd., 401, 744 Hastings West, Vancouver.

OIL TANKS & PUMPS

Bowser, S. F. & Co., Inc., 569 Richards, Vancouver.

OILED CLOTHING

JONES, C. H. & SON, LTD. (see advt.), 110 Alexander, Vancouver.
TOWER CANADIAN LTD. (see advt.), 852 Cambie, Vancouver.
 Watterson, J., 275 Prior, Vancouver.

OILS—FISH

Maritime Fisheries, Ltd., Alford Bay.
 Consolidated Fish & By-Products Co., Heriot Bay.
 Fish Oil & Products, Ltd., Prince Rupert.
 Oilling, A. E., Quatsino.
 Wyatt Bay Fish Oil & Fertilizer Co., Wyatt Bay.
 Johnson Wharf Co., Ltd., Johnson's Wharf, foot Columbia, Vancouver.
MARITIME FISHERIES, LTD. (see advt. in class opp. Fish), 802, 850 Hastings West, Vancouver.

OILS—FLOOR

Dust Control Co., 862 Cambie, Vancouver.
 Hygiene Products, Ltd., 577 Hamilton, Vancouver.

OLEOMARGARINE MFES.

Trifolium Oleomargarine Ltd., 1200 Hamilton, Vancouver.

OLIVE OIL

Holbrooks Ltd., 1006 Mainland, Vancouver.
 Magnano, A. Co., Ltd., 98 Powell, Vancouver.

OPTICIANS

Timberlake, Son & Co., Armstrong.
 McManus, Felix, Chilliwack.
 Raworth Bros., Cranbrook.
WILSON, W. H., Cranbrook.
 Whittaker, A. B., Duncan.
FERNIE OPTICAL PARLORS, Fernie.
 Liphardt, A. C., Fernie.
 Morrison, A. D., Grand Forks.
 Timberlake, Son & Co., Grand Forks.
 Mallery Drug Co., Ltd., 227 Victoria, Kamloops.
 Knowles, J. B., Kelowna.
 Forcimer, B., Nanaimo.
 Harding, E. W., Nanaimo.
 Kaplansky, R., Nanaimo.
 Douglas, R. L., Nelson.
 Patenaude, J. O., Nelson.
 Walker, J. J., Nelson.
 Gifford, William, 671 Columbia, New Westminster.
 Ryall, H., 701 Columbia, New Westminster.
 Urry & Bewley, 40 Sixth, New Westminster.
 Sheppard, J. A. O. G., Lonsdale and Esplanade West, North Vancouver.
 Chittenden & McKeen, Penticton.
 Sorenson, Alfred, Princeton.
 Bulger & Denike, Prince Rupert.
 Bews, F. G., Revelstoke.
 Bedford, A., Salmon Arm.
 Rowley, Jos., Summerland.
ALLAN, O. B., 470 Granville, Vancouver.
BIRKS, HENRY & SONS, LTD., Granville and Georgia, Vancouver.

Columbia Optical Co., 424, 718 Granville, Vancouver.
 Cull, Norman G., 695 Granville, Vancouver.
 Gamble, J. D., 549 Granville, Vancouver.
 Grassie, W. H., 318 Cambie, Vancouver.
 Healy, J. H., 424, 718 Granville, Vancouver.
 King, Hubert, 123 Hastings West, Vancouver.
 King, P. F., 75 Hastings, Vancouver.
 Lineham, B., 1150½ Granville, Vancouver.
 Pickering, Harry, 669 Granville, Vancouver.
 Ramage, H. H., 149 Hastings East, Vancouver.
 Smith, Lawrence W., 49 Hastings West, Vancouver.
 Tod & Manning, Ltd., 574 Granville, Vancouver.
 Toric Optical Co., 131 Hastings West, Vancouver.
 Muir, S. A. & Co., Vernon.
 Andernach, E., 1306 Government, Victoria.
BLYTH, A. P. & SONS (see advt.), 622 View, Victoria.
 Clugston, Frank, 1241 Broad, Victoria.
 Kovat, Rea L., Yates and Douglas, Victoria.
 Le Page, J. H., Sayward Building, Victoria.
 Little & Taylor, 617 Fort, Victoria.
 Rose, J., Douglas and Johnson, Victoria.
 Wolte, F. W. & Co., 609 Fort, Victoria.

OPTICIANS—MANUFACTURING

Consolidated Optical Co., Ltd., 334 Cordova West, Vancouver.
BLYTH, A. P. & SON (see advt.), 262 View, Victoria.

OPTOMETRIST

KING, HUBERT J., 123 Hastings West, Vancouver.
 Lovering, A. F., 2, 445 Granville, Vancouver.
 McIntosh, Lorne, 424, 718 Granville, Vancouver.
 Piercy, A., 421, 718 Granville, Vancouver.
 Price, G. B., 119 Hastings West, Vancouver.

ORE BAGS AND SACKS

Evans, Coleman & Evans, Ltd., foot Columbia, Vancouver.
 National Machinery Co., Ltd., 925 Main, Vancouver.

ORE REDUCTION PLANTS

Daly Reduction Co. Ltd., Hedley.
FRENCH'S COMPLEX ORE REDUCTION CO. LTD., Nelson.

ORE SAMPLING

Faust Concentrating & Mfg. Co., 1251 Howe, Vancouver.

ORGANIZATIONS

Cranbrook Agricultural Association, Cranbrook.
 Cranbrook Board of Trade, Cranbrook.
 Cranbrook Retail Merchants Association, Cranbrook.
 Rod & Gun Club, Cranbrook.
 Creston Farmers' Institute, Creston.
 Creston Fruit Growers' Union, Ltd., Creston.

East Arrow Farmers' Institute, East Arrow Park.
 Edgewood Co-operative Association, Edgewood.
 South Kootenay Farmers' Institute, Fruitvale.
 Ganges Social Club, Ganges.
 Farmers' Association, Golden.
 Farmers' Institute, Happy Valley.
 Hatzic Fruit Growers' Association, Hatzic.
 Farmers' Institute, Invermere.
 Windermere District Stock Breeders' Association, Invermere.
 Kamloops Agricultural Association, 69 Victoria, Kamloops.
 Ladner Comfort Club, Ladner.
 Elks' Club, Nanaimo.
 Nanaimo Club, Nanaimo.
 Western Pastime Club, Nanaimo.
 Elks' Club, Nelson.
 Elks' Club, New Westminster.
 Great War Veterans' Association, 113 Esplanade West, North Vancouver.
 North Vancouver Horticultural Society, 2200 North Lonsdale, North Vancouver.
 Grand Terminal Club, Prince Rupert.
 Pioneer Club, Prince Rupert.
 Prince Rupert Club, Prince Rupert.
 Skeena Club, Prince Rupert.
 Wanderers' Club, Prince Rupert.
 Yacht & Rowing Club, Prince Rupert.
 Farmers' Institute, Revelstoke.
 Farmers' Exchange, Salmon Arm.
 Shawnigan Lake Athletic Association, Shawnigan Lake.
 American Club, Hotel Vancouver, Vancouver.
 Army & Navy Club, 39-40, 413 Granville, Vancouver.
 Army & Navy Veterans in Canada, 310 Seymour, Vancouver.
 Art, Historical & Scientific Association, Carnegie Library Building, Vancouver.
 Associated Charities & Relief, 530 Cambie, Vancouver.
B. C. ANTI-TUBERCULOSIS SOCIETY, 710, 718 Granville, Vancouver.
 B. C. Association of Electrical Contractors & Dealers, 406, 525 Seymour, Vancouver.
 B. C. Auto & Motor Trades Association, 143 Hotel Vancouver, Vancouver.
 B. C. Conservative Association, 1, 525 Seymour, Vancouver.
 B. C. Loggers' Association, 822, 470 Granville, Vancouver.
 B. C. Lumber & Shingle Mfrs. Association, 27, 441 Seymour, Vancouver.
 B. C. Metal Trades Association, 724, 744 Hastings West, Vancouver.
 B. C. Packers' Association, 517 Granville, Vancouver.
 B. C. Salmon Cannery Association, 213, 615 Pender West, Vancouver.
 B. C. Stationary Engineers, 429 Campbell, Vancouver.
 B. C. Tow Boat Owners' Association, 105, 739 Hastings West, Vancouver.
BOARD OF TRADE, 402 Pender West, Vancouver.
 Boy Scouts' Organization, 127, 470 Granville, Vancouver.
 Bread & Cake Mfrs. Association, 724, 744 Hastings West, Vancouver.
 British & Foreign Bible Society, 627 Howe, Vancouver.
 British (Isles) Public Schools Association, 445 Richards, Vancouver.
 British Society of Chemical Industry (Canadian Pacific Section), 723, 744 Hastings West, Vancouver.
 Burrard Building Society, 101, 525 Seymour, Vancouver.

572 Granville Street

Vancouver

Loose-leaf Forms and Blank Books in all Sizes and Bindings

Western Speciality Ltd. Office Supplies

TO OUT-OF-TOWN CUSTOMERS: All mail orders returned within 24 hours. Mark plainly the nature of work required. Send post office order for estimated amount; if too much, we will return balance. We prepay return mailing charges on all work over \$1.00.

Smith's Button Works

Columbia Ave.

1210 Broad St.

653 Granville St.

NEW WESTMINSTER

VICTORIA

VANCOUVER

ORGANIZATIONS—(Continued)

Canadian Club, 408 Hastings West, Vancouver.
 Canadian Credit Men's Trust Association, Ltd., 219, 744 Hastings West, Vancouver.
 Canadian Japanese Association, 329 Gore, Vancouver.
 Canadian-Japanese Social & Athletic Club, 347 Powell, Vancouver.
 Canadian Merchant Service Guild, 1101, 470 Granville, Vancouver.
CANADIAN MFERS. ASSOCIATION, 704, 402 Pender West, Vancouver.
 Canadian Patriotic Fund, 326, 736 Granville, Vancouver.
 Canadian Society of Civil Engineers, 402 Pender West, Vancouver.
CANADIAN WAREHOUSEMEN'S ASSOCIATION, 210, 837 Hastings West, Vancouver.
 Canton Club, 115 Pender East, Vancouver.
 Catholic Children's Aid Society, 426-427, 510 Hastings West, Vancouver.
 Central City Mission, 233 Abbott, Vancouver.
 Childrens Aid Society, 117, 193 Hastings East, Vancouver.
 Chinese Benevolent Association, 108 Pender East, Vancouver.
 Chinese Canadian Club, 3 Pender East, Vancouver.
 Chinese Empire Reform Society, 521 Carrall, Vancouver.
 Chinese Masonic Club, 5 Pender West, Vancouver.
 Chinese Republic Association, 73 Pender East, Vancouver.
 Christian Science, 553 Granville, Vancouver.
 College of Physicians & Surgeons of B. C., 710, 718 Granville, Vancouver.
 Columbia Coast Mission, 415, 119 Pender West, Vancouver.
 Couver Club, 64 Hastings East, Vancouver.
 Elks' Club, Seymour and Pender, Vancouver.
 Employers' Association of B. C., 739 Hastings West, Vancouver.
 Export Association of Canada, 510 Hastings West, Vancouver.
 Federated Labor Party, 207 Hastings West, Vancouver.
 Fenian Raid Veterans' Association, 620, 744 Hastings West, Vancouver.
 Fishermens' Protective Association, 106, 404 Abbott, Vancouver.
 Foresters, Ancient Order of, Orange Hall, Vancouver.
 Foresters, Independent Order of, 105, 198 Hastings West, Vancouver.
 Fraser River Cannerns' Association, 213, 615 Pender West, Vancouver.
 General Cartage Association, 404 Abbott, Vancouver.
 Grandview Chamber of Commerce, 1029 Commercial, Vancouver.
 Hibernians, Ancient Order, O'Brien Hall, Vancouver.
 Institute of Chartered Accountants, 210, 602 Hastings West, Vancouver.
 Insurance Federation of B. C., 205, 739 Hastings West, Vancouver.
 Irish Association, 403 Labor Temple, Vancouver.
 Japanese Merchants Association, 369 Powell, Vancouver.
 Jericho Country Club, Jericho Beach, Vancouver.
 Knights of Columbus Club, 650 Richards, Vancouver.
 Loggers' Club, 60 Cordova West, Vancouver.
MANUFACTURERS' ASSOCIATION OF B. C. (see advt.), 724 Pacific Building, Vancouver.

Masonic Temple, 692 Seymour, Vancouver.
 Mission to Seamen, 1171 Seaton, Vancouver.
 National Association of Marine Engineers of Canada, 407 Hastings West, Vancouver.
NATIONAL COUNCIL OF Y.M.C.A., WESTERN DIVISION, 606, 402 Pender West, Vancouver.
 Native Sons of B. C., 123 Powell, Vancouver.
 Navy League of Canada, 1106, 207 Hastings West, Vancouver.
 North West Commercial Travellers' Association, 511, 207 Hastings West, Vancouver.
 Nurses' Club and Registry, 779 Bute, Vancouver.
 Pharmaceutical Association of B. C., 500 Main, Vancouver.
 Press Club, 71, 553 Granville, Vancouver.
 Quong, Ying Fong Association, 131 Pender East, Vancouver.
 Red Cross Headquarters, 207 Hastings West, Vancouver.
RETAIL MERCHANTS' ASSOCIATION OF CANADA, 424, 744 Hastings West, Vancouver.
ROTARY CLUB OF VANCOUVER, Vancouver Hotel, Vancouver.
 Royal Humane Society of B. C., 165 Hastings West, Vancouver.
 Salvation Army, 301 Hastings East, Vancouver.
 Shaughnessy Heights Golf Club, Thirty-third, near Granville, Vancouver.
 Shipmasters' Association, 12, 9 Hastings East, Vancouver.
 Shipping Federation of B. C., 105, 739 Hastings West, Vancouver.
 St. Andrew's and Caledonian Society, 620, 744 Hastings West, Vancouver.
 Strathcona Club, 722 Granville, Vancouver.
 Terminal City Club, 837 Hastings West, Vancouver.
 Terminal City Kennel Club, 690 Seymour, Vancouver.
 Theosophical Society, 24, 553 Granville, Vancouver.
 Transportation Club of Vancouver, Ltd., 543 Hastings West, Vancouver.
 University Club, 901 Dunsmuir, Vancouver.
 Vancouver Auto Club, 139 Hotel Vancouver, Vancouver.
 Vancouver Baseball Club, Fifth and Hemlock, Vancouver.
 Vancouver Bicycle Club, 420 Hastings West, Vancouver.
VANCOUVER BOARD OF TRADE, 402 Pender West, Vancouver.
 Vancouver Boy Scouts' Association, 127, 470 Granville, Vancouver.
 Vancouver Chamber of Mines, 210, 207 Hastings West, Vancouver.
VANCOUVER CLUB, 915 Hastings West, Vancouver.
 Vancouver Dental Society, 532 Granville, Vancouver.
 Vancouver Exhibition Association, 404 Abbott, Vancouver.
 Vancouver Golf & Country Club, 723, 718 Granville, Vancouver.
 Vancouver Horse Show Association, Ltd., 1900 Georgia West, Vancouver.
 Vancouver Liberal Association, 702, 509 Richards, Vancouver.
 Vancouver Medical Association, 530, 718 Granville, Vancouver.
 Vancouver Merchants' Exchange, 105 Winch Building, Vancouver.
 Victorian Order of Nurses, 1300 Venables, Vancouver.

Vancouver Press Club, 74, 553 Granville, Vancouver.
 Vancouver Retail Grocers' Association, 424, 744 Hastings West, Vancouver.
 Vancouver Rowing Club, Stanley Park, Vancouver.
 Vancouver Sketch Club, 342 Pender West, Vancouver.
 Water Street Mission, 122 Hastings West, Vancouver.
 Western Blind Association, 1238 Melville, Vancouver.
 Young Men's Christian Association, 590 Cambie, Vancouver.
 Y. W. C. A., 997 Dunsmuir, Vancouver.
 Alexandra Club, 716 Courtenay, Victoria.
 Amalgamated Art Association, 426 Sayward Building, Victoria.
 Conservative Club, 201-5, 612 View, Victoria.
 Cosmopolitan Club, 1325 Oriental Alley, Victoria.
 Dye Club, Fawcett Alley, Victoria.
 Elks' Club, Campbell Building, Victoria.
 French Red Cross, Local Branch, 308-309, 625 Fort, Victoria.
 I.O.D.E. Municipal Headquarters, 35, 1119 Government, Victoria.
 Islands Art & Craft Club, 402 Union Bank Building, Victoria.
 Island Automobile Association, 1003 Government, Victoria.
 Liberal Association, 40, 613 View, Victoria.
 Manufacturers' Association of British Columbia, 8-9, 640 Fort, Victoria.
 Men's Own Club, 1415 Store, Victoria.
 Metal Trades Employers' Association of British Columbia, 8-9, 640 Fort, Victoria.
 Modern Woodsmen of America, 322 Sayward Building, Victoria.
 National Association Marine Engineers of Canada, 410, 612 View, Victoria.
 Nurses' Club & Registry, 1024 McClure, Victoria.
 Pacific Club, 500, 625 Fort, Victoria.
 Patriotic Service Committee, I.O.D.E., 4-5-6, 640 Fort, Victoria.
 Prairie Club, 408-9, 612 View, Victoria.
 Retail Merchants' Association, 420 Hibben-Bone Building, Victoria.
 Rotary Club of Victoria, 8-9, 640 Fort, Victoria.
 Royal Neighbours of America, 322 Sayward Building, Victoria.
 Royal Victoria Yacht Club, Uplands, Victoria.
 Salvation Army, 529 Johnson, Victoria.
 Salvation Army Citadel, 1412 Broad, Victoria.
 Shake, Shake Hand, 541 Fisgard, Victoria.
 Socialist Party, 8, 1424 Government, Victoria.
 Union Club of B. C., Gordon & Humbolt, Victoria.
 Vancouver Island Fire Underwriters' Association, 103-6, 525 Fort, Victoria.
 Victoria No. 2, Building Society, 8-9, 640 Fort, Victoria.
 Victoria Club, Campbell Block, Victoria.
 Victoria Golf Club, Beach, Victoria.
YOUNG MEN'S CHRISTIAN ASSOCIATION, Blanshard and View, Victoria.

ORIENTAL GOODS

Nishimura, Holt, Marpole.
 Sakurai, A., 147 Lonsdale, North Vancouver.
 Dow On Tong Co., 13 Pender West, Vancouver.
 Canadian Export & Import Co. Ltd., 349 Homer, Vancouver.
 Dean, E. W. & Son, 324 Seymour, Vancouver.
FUBUYA, M. CO. LTD., 46 Hastings West, Vancouver.
 Hashim, N. M., 637 Granville, Vancouver.
 Kagetsu & Co., 126 Cordova East, Vancouver.
 Kakimi, S., 423 Powell, Vancouver.
 Koby & Co., 566 Powell, Vancouver.
 Mikado, 766 Granville, Vancouver.
 Morimoto, U., 673 Granville, Vancouver.
 Nikko, The, 846-48 Granville, Vancouver.
 Orido, Kozi, 838 Granville, Vancouver.
 Sakai & Co., 473 Powell, Vancouver.
 Sanders, J. Fred, 605, 207 Hastings West, Vancouver.
 Vye, W. R., Ltd., 734 Dunsmuir, Vancouver.
 Kawai Bros. Co., 1310 Douglas, Victoria.
 Lee Dye & Co., 715 View, Victoria.
 Oriental Bazaar, 1320 Douglas, Victoria.
NAGANO, J. M. & CO., 1501 Government, Victoria.

ORNAMENTAL WIRE AND IRON WORKS

Artistic Wire & Iron Works, 112-116 Dufferin East, Vancouver.
PEARSON WIRE & IRON WORKS (see advt.), City Market, Main, Vancouver.

ORTHODONTISTS

Lea, Dr. W. J., 501, 718 Granville, Vancouver.

OSTEOPATHS

Atkinson, J. T., 501, 207 Hastings West, Vancouver.
 Myers, A. L., 921, 718 Granville, Vancouver.

OVERALL, PANT & SHIRT MFRS.

(See also Pants, Overalls and Bloomers)
 Carhartt, Hamilton Cotton Mills, Ltd., 500 Beatty, Vancouver.
 Gault Brothers, Ltd., 361 Water, Vancouver.

GILMORE, JAMES A. CO., Rock Island, Que., Western Sales Co. Reprs., 12, 739 Hastings West, Vancouver.

PEABODY'S SALES CORPORATION LTD., B. C., Merchandise Brokerage Co. Reprs., 12, 739 Hastings West, Vancouver.

Thomson, Jas. & Sons, Ltd., 353 Water, Vancouver.

OYSTER COMPANIES

Crescent Oyster Co., Crescent.

PACKING

CRANE, LIMITED (see advt.), 540 Beatty, Vancouver.

GORDON & BELYEA, LTD. (see advt.), 148 Alexander, Vancouver
 Gutta Percha & Rubber, Ltd., 526 Beatty, Vancouver.

**S
P
C
E
S**

Business College Limited

Business Shorthand Typewriting Clerical Secretarial Combined Beginners and Higher Accountancy Courses

MAIN & 10th VANCOUVER

BROWN BROS. & CO. LTD. FLORISTS

Cut Flowers

Wedding
Bouquets

Funeral
Designs

SEEDS
BULBS

POT PLANTS

NURSERY
STOCK

Fruit and
Ornamental
Trees and
Shrubs

Catalogue
Free

Address

Mail Orders to

48 HASTINGS
ST. EAST
VANCOUVER, B.C.

PACKING COMPANIES
(See Fish Packers & Meat Packers)

PACKING AND SHIPPING
CAMPBELL'S, S. F. S. & M. CO.
LTD. (see advt.), 857 Powell, Van-
couver.

PAIL MANUFACTURERS
Pacific Box Co. Ltd., foot Smythe,
Vancouver.

PAINTERS—CHINAWARE
Boggs, Edith M., 1100 Robson, Van-
couver.
Clark, Mrs. E., 531 Granville, Van-
couver.
Jacks, Miss E. M., 1976 Fourth
West, Vancouver.
Wilkinson, Howard, 919 Robson,
Vancouver.

PAINTERS AND DECORATORS
Hallett, Alice Arm.
Grant, James F., Agassiz.
Murchison, Samuel, Cloverdale.
Campbell, C., Courtenay.
Dobson, W., Duncan.
Hutchinson, H., Duncan.
Campbell, James, East Arrow Park.
Hinchliffe, Charles Edward, R. R. 1,
Eburne.

Dixon, S. P., Greenwood.
Blackburn, R. C., 171 Fourth, Kam-
loops.
Bradley, T., 172 Third, Kamloops.
Hodges, A. T., 222 Third, Kamloops.
Bailey, J. R., Kaslo.
Coombs, A., Kaslo.
Bennett, C. R., Marpole.
Burgess, J. E., Marpole.
Foster, Gladstone, Nanaimo.
Gard, E., Nanaimo.
McDonald, H., Nanaimo.
Lewis, J., Nanaimo.
Robinson Bros., Nanaimo.
Douglas, J. K., Nelson.
Murphy, W. J. & Son, Nelson.
Trickett, Geo. H. & Son, New Den-
ver.

HUDSON, H. P., 548 Columbia, New
Westminster.
Pound, D. M., 729 Frew, New West-
minster.
Pacific Mills, Ltd., Ocean Falls.
Mitchney, Augustus, Paulson.
Mould, A., Penticton.

ACORN SIGN CO., 721 Third West,
Prince Rupert.
Scadden, Fred, Prince Rupert.
Silverside Bros., Prince Rupert.
Edge, A. W., Prince Rupert.
Samson, John, Revelstoke.
Mills, A. E., Rossland.
Murphy, W. S., Rossland.
Butler, John, Shawnigan Lake.
Hepworth, Henry, Shawnigan Lake.
Kaislo, Kaarlo, Sointula.
MacKay, William, Sorrento.
Charron, Jos. F., Trail.
Playser, Edward E., Trail.
Abbs, Jos. S., 2125 Thirteenth West,
Vancouver.

Anderson, J. W. & Son, 380 Kings-
way, Vancouver.
Back, A., 2021 Fourth West, Van-
couver.
Beresford, A., 1725 Commercial,
Vancouver.
Bishop, Gaskell Co., Ltd., 1023 Gran-
ville, Vancouver.
Bryant, A. J., 1039 Davie, Vancouver.
Burrard Decorating Co., 525 Bur-
rard, Vancouver.
Cockrill, J. A., 4509 Prince Albert,
Vancouver.
Cummins, C. J. Co., 928 Granville,
Vancouver.

Dixon & Murray, 1065 Dunsmuir,
Vancouver.
Downing, F. B., 2043 Fourth West,
Vancouver.
Earle & Son, 857 Seymour, Van-
couver.
Foster, N. G. Ltd., 905 Granville,
Vancouver.
Globe Paint & Wallpaper Store, 453
Hastings East, Vancouver.
Huestis-Stuart Wallpaper Co., 318
Hastings West, Vancouver.
Inge, W. P., 1875 Seventh West, Van-
couver.
Jeffreys, H. H., 1526 Commercial,
Vancouver.
Kong, On, 23½ Pender East, Van-
couver.

LEE, EDWARD A. & CO. (see advt.),
1216 Seventh East, Vancouver.
Lewis, A. V., 1202 Seventh West,
Vancouver.
McAskill, Wm., 242 Dunsmuir, Van-
couver.
MacEwan, W., 1873 Fourth West,
Vancouver.

Mayne Bros., 782 Homer, Vancouver.
Meek, J., 954 Seventh West, Van-
couver.
Nicol, Chas., Kingsway, Vancouver.
Northwest Decorating Co., 716 Twen-
ty-ninth East, Vancouver.
O. K. Repair Co., 2043 Fourth West,
Vancouver.

Palmer, G. C., 313½ Cambie, Van-
couver.
Quartermaine, A., 2327 Granville,
Vancouver.
Redburn, S. B., 314 Seventh East,
Vancouver.

Routhier, Albert, 930 Smythe, Van-
couver.
Saint, W. K., 648 Kingsway, Van-
couver.
Southern, W., 532 Nelson, Van-
couver.
Stevenson & Co., 1535 Fourth West,
Vancouver.

Stroud, H. J., 1387 Howe, Vancouver.
Van Horne, B., 438 Twenty-ninth
East, Vancouver.
Vogee, A., 2071 Yew, Vancouver.
Williamson, John, 75 Broadway
West, Vancouver.
Garbutt & Reed, Vernon.
Forester, Wm., Vernon.
McMullen, A. J., Vernon.
Gravlin, H. I., 1937 Oak Bay, Vic-
toria.

Harkness, H. & Son, 919 Pandora,
Victoria.
Hodgkinson, R., 929 View, Victoria.
Mellor Bros., Ltd., 819 Broughton,
Victoria.

MELROSE CO LTD., 618 Fort, 1103
Broad, Victoria.
Ross, F. H., 146 Eberts, Victoria.
Ross, J. J., 864 Pembroke, Victoria.
Sears, Jos., 923 Bay, Victoria.
Barclay, J. R., West Summerland.
Joker, Frank Leslie, Whaletown.
Thompson, James, Willow Point.

PAINTERS—SIGN & SHOW CARDS
Carr, Ross C., Cranbrook.
Ward, J. J., Edmonds.
Bradley, T., 172 Third, Kamloops.
ACORN SIGN CO., 721 Third West,
Prince Rupert.
Scadden, Fred, Prince Rupert.
Murphy, W. S., Rossland.
BAKER & CO. (see advt.), 571 Ham-
ilton, Vancouver.
Capper, J. C., 434 Homer, Vancouver.
Castleton, Sowers & Noble, 326 Hast-
ings West, Vancouver.
Duker, Harry, Ltd., 122 Sixth West,
Vancouver.

Eagle Sign Works, 122 Cordova West, Vancouver.
 Edwards Sign Shop, 12 Hastings East, Vancouver.
 Hall, David, 15, 420 Hastings West, Vancouver.
 Hopps Sign Co., 538 Cambie, Vancouver.
MAYNE SIGN CO., 122 Hastings West, Vancouver.
 Minns, J., 914 Pender West, Vancouver.
 Nakamura, R., 368 Powell, Vancouver.
 Olson, Oscar A., 529 Pender West, Vancouver.
 Overton Sign Co., 509 Hornby, Vancouver.
 Shephard & Willey Co., 321 Cambie, Vancouver.
 Simpson, A. G., 619 Hastings West, Vancouver.
SPRAY, LYMAN R., 11, 135 Hastings West, Vancouver.
 Vogee, A., 2071 Yew, Vancouver.
 Duker, Harry, Ltd., 1516 Cook, Victoria.
 Manser Sign Co., 1236 Government, Victoria.
 Mellor, Fred., 577 Yates, Victoria.
 Parkinson, J., 1403 Broad, Victoria.
 Pierce Show Card Co., 523 Sayward Building, Victoria.
 Sears, Jos., 923 Bay, Victoria.

PAINTERS' SUPPLIES

MELROSE CO. LTD., 618 Fort, Victoria.
 Staneland Co., Ltd., 836-40 Fort, Victoria.

PAINTS - ANTI-CORROSIVE AND ANTI-FOULING

Wallace Shipyards, Ltd., North Vancouver.

PAINTS, OILS & GLASS—RETAIL

MacLachlan Hardware Co., Armstrong.
 Denmark & Barton, Chilliwack.
 McBride, J. D., Cranbrook.
PARKS, F. & CO. (see advt.), Cranbrook.
 Fulton Hardware Co., Ltd., Enderby.
 Winn & Son, Gibson's Landing.
 Gulley, T. M. & Co., Greenwood.
 Blackburn, R. C., 171 Fourth, Kamloops.
 Chowen, R. E., Milner.
 Nash's Paint Store, Nanaimo.
 Nicholson, J. B., Nanaimo.
 Sampson's Hardware Store, Nanaimo.

NELSON HARDWARE CO. (see advt.), Nelson.

Corbett, R. S. W., Pender Island.
 Begg, F. R. & Co., Ltd., 167 Pender West, Vancouver.
 Bogardus, Wickens, Ltd., 878 Granville, Vancouver.
 Crown Paint Co., 24 Cordova East, Vancouver.
 Cummins, C. J. Co., 928 Granville, Vancouver.
 Darling, Henry, 28 Powell, Vancouver.
 Foster, N. G., Ltd., 905 Granville, Vancouver.
 Globe Paint & Wallpaper Store, 458 Hastings East, Vancouver.
 Greer, A. B., 525 Pender West, Vancouver.
 Harvey, W. S. & Co., 1063 Granville, Vancouver.
 Hopps Paint Co., 720 Robson, Vancouver.

Huestis-Stuart Wallpaper Co., 318 Hastings West, Vancouver.
 Hunter-Henderson Paint Co., Ltd., 642 Granville, Vancouver.
 Kitsilano Hardware Co., 2278-80 Fourth West, Vancouver.
SPENCE, D. LTD., 507 Hastings West, Vancouver.
WOODWARD DEPT. STORES, LTD. (see advt.), 101 Hastings West, Vancouver.
 Forrester, J. L., 1304 Douglas, Victoria.
 Mellor Bros., Ltd., 819 Broughton, Victoria.
MELROSE CO. LTD., 618 Fort, and 1108 Broad, Victoria.
 Staneland Co., 840 Fort, Victoria.
 Victoria Hardware Co., 639 Johnson, Victoria.

PAINTS, OILS AND GLASS—WHOLESALE

Bogardus, Wickens, Ltd., 1000 Homer, Vancouver.
BRANDRAM - HENDERSON OF B. C. LTD., 919, 470 Granville, Vancouver.
 Callander, Shore & Sim, 43 Pender West, Vancouver.
 Crown Paint Co., 24 Cordova East, Vancouver.
 Darling, Henry, 28 Powell, Vancouver.
HARVEY, W. S. & CO., 1063 Granville, Vancouver.
 Imperial Varnish & Color Co., 43 Pender West, Vancouver.
 Jamieson, R. C. & Co. Ltd., 1073 Hamilton, Vancouver.
 Martin-Senour Co., Ltd., 1505 Powell, Vancouver.
 Pacific White Lead Co., Ltd., Granville Island, Vancouver.
 Ramsay, A. & Son Co., of British Columbia, Ltd., 167 Pender West, Vancouver.
 Sherwin-Williams Co. of Canada, Ltd., 827 Powell, Vancouver.
STANDARD PAINT CO. OF CANADA, LTD., 301, 119 Pender West, Vancouver.
WOOD, VALLANCE & LEGGAT, LTD. (see advt.), 573 Carrall, Vancouver.
 British America Paint Co., Ltd., Laurel Point, Victoria.
 Mellor Bros., Ltd., 819 Broughton, Victoria.
MELROSE CO. LTD., 618 Fort, Victoria.
 Nag Paint Co., Ltd., 1302 Wharf, Victoria.
 Staneland Co., Ltd., 836-40 Fort, Victoria.

PAINTS, OILS AND VARNISHES—WHOLESALE

Ayres Varnish & Paint Co., Raymur and Park, Vancouver.
 Brandram-Henderson of B. C., Ltd., 470 Granville, Vancouver.
 British American Paint Co., Ltd., 522 Beatty, Vancouver.
 Farquhar & Gill, 829 Powell, Vancouver.
 Imperial Varnish & Color Co., 43 Pender West, Vancouver.
 Jamieson, R. C. & Co., Ltd., 1073 Hamilton, Vancouver.
 Martin-Senour Co., Ltd., 1505 Powell, Vancouver.
 Pacific White Lead Co., Ltd., Granville Island, Vancouver.
 Pendray, W. J. & Sons, Ltd., 522 Beatty, Vancouver.
 Ramsay, A. & Son Co., of B. C., Ltd., 167 Pender West, Vancouver.

PHOTO CO.

Commercial Photographers
 INTERIORS, EXTERIORS
 CATALOGUE WORK
 VANCOUVER, B. C.
 CONSTRUCTION IN PROGRESS
 INDUSTRIAL DISPLAYS

Universal Multi- graphing Co.

Advertising
By Mail

M L A I L I N G S

Trade Lists
Professional
Lists

Grocers
Dry Goods
General Stores

Hotels
Farmers

Fruit Growers

Canners and
Packers

Mining

Logging
Lumbering

Fishing
Lists

Multigraphing

Addressing
Mailing

Phone
SEY. 6445

313-314
Metropolitan
Building
Vancouver, B.C.

PAINTS, OILS AND VARNISHES— WHOLESALE—(Continued)

Sherwin-Williams Co. of Canada, Ltd., 827 Powell, Vancouver.
Standard Paint Co. of Canada, Ltd., 119 Pender West, Vancouver.
British America Paint Co., Laurel Point, Victoria.
Nag Paint Co., 1302 Wharf, Victoria.
Staneland Co., Bay and Shakespeare, Victoria.

PAINTS—ROOFING

BARRETT COMPANY, LTD. (see advt.), Tenth and Arbutus, Vancouver.

PANTS, OVERALLS & BLOOMERS (See also Overall, Pant and Shirt Manufacturers)

CORNWALL PANTS MFG. CO., F. E. Harrison, Agent, 604-6, 318 Homer, Vancouver.

Crown Pants Co. (of Montreal), 608, 318 Homer, Vancouver.

HARRISON, F. E. (see advt.), 604-5 Mercantile Building, Vancouver.

ST. PIERRE LIMITED, of Sherbrooke, Que., Western Sales Co. Rep., 12 Winch Building, 739 Hastings West, Vancouver.

PAPER BAGS

Continental Paper Bag Co., Kelly, Van & Co. Ltd., B. C. Distributors, 1025, 510 Hastings West, Vancouver.

PAPER BOX MAKERS' SUPPLIES

Barnhart Bros. & Spindler, 421 Dunsmuir, Vancouver.

PAPER BOX MFRS.

DAVIES PAPER BOX CO. LTD., 1668 Pandora, Vancouver.

National Paper Box & Carton Co., Ltd., 136 Water, Vancouver.

UNITED PAPER PRODUCTS CO. LTD., Druggists, Jewelery, Face Powder and Perfume Boxes, 1150 Hamilton, Vancouver.

Dominion Carton & Printing Works, View and Vancouver, Victoria.

PAPER DEALERS—WHOLESALE

BARBER-ELLIS, LTD. (see advt.), 1206 Homer, Vancouver.

BRAKE-CREEDON COMPANY, LTD. 817 Pender West, Vancouver.

CLARKE & STUART CO. LTD. (see advt.), 320 Seymour, Vancouver.

Columbia Paper Co., 1038 Hamilton, Vancouver.

Smith, Davidson & Wright, Ltd., Homer and Davie, Vancouver.

Western Twine & Paper Co., 345 Water, Vancouver.

Wilson, J. C., Ltd., 1068 Homer, Vancouver.

Columbia Paper Co., 1206 Wharf, Victoria.

Smith, Davidson & Wright, Ltd., 531-33 Yates, Victoria.

PAPER HANGERS

(See Painters and Paperhangers)

PAPER & PULP MFRS.

Rainy River Pulp & Paper Co., Ltd., Port Mellon.

Powell River Co., Ltd., Powell River.

Whalen Pulp & Paper Mills, Ltd., Quatsino.

Rainy River Pulp & Paper Co., Ltd., Seaside Park.

Whalen Pulp & Paper Mills, Ltd., Swanson Bay.

Beaver Cove Lumber & Pulp Co., Ltd., 307 London Bldg., Vancouver.

Pacific Mills, Ltd., 812-14, 510 Hastings West, Vancouver.

Powell River Co., Ltd., 510 Hastings West, Vancouver.

Pacific Mills, Ltd., 814, 510 Hastings West, Vancouver.

Powell River Co., Ltd., 804, 510 Hastings West, Vancouver.

Rainy River Pulp & Paper Co., Ltd., 222, 510 Hastings West, Vancouver.

Whalen Pulp & Paper Mills, Ltd., 698 Pender West, Vancouver.

PAPER SPECIALTIES

APPLEFORD COUNTER CHECK BOOK CO. LTD., 315 Seymour, Vancouver.

Hygiene Products Ltd., 517 Hamilton, Vancouver.

United Paper Products Co., Ltd., 1150 Hamilton, Vancouver.

PAPER—TISSUE AND WAXED

APPLEFORD COUNTER CHECK BOOK CO. LTD., 315 Seymour, Vancouver.

PASTE MFRS.

PEERLESS PRODUCTS, LTD., 546 Howe, Vancouver.

PATENT ATTORNEYS

Brittain, Rowland, 3-4, 445 Granville, Vancouver.

Fetherstonhaugh & Co., 1018, 470 Granville, Vancouver.

PATTERN MAKERS

(See Machinists, Founders and Pattern Makers)

PAVING MATERIALS

Armstrong, Morrison & Co., Ltd., 815, 543 Granville, Vancouver.

BARRETT COMPANY, LTD. (see advt.), Tenth and Arbutus, Vancouver.

Cotton Company, False Creek, behind C. P. R. local freight sheds.

PEANUT BUTTER MFRS.

B. C. VINEGAR WORKS (see advt.), 1365 Powell, Vancouver.

Canada Nut Co., Ltd., 1280 Homer, Vancouver.

Foley & Co., 1844 Georgia West, Vancouver.

Kelly Confectionery Co., 1106 Mainland, Vancouver.

Ramsay Bros. & Co., Ltd., 990 Powell, Vancouver.

PHONOGRAPHS

(See also Gramophones)

CRANBROOK DRUG & BOOK CO. LTD. (see advt.), Cranbrook.

Barton, Wm., Fernie.

Crawford & Co., Kelowna.

Mason & Risch, Ltd., Kelowna.

Adair, James & Thomas, 3, 420 Hastings West, Vancouver.

B. C. Gramophone & Talking Machine Co., 544 Howe, Vancouver.

Brunswick-Balke-Callender Co. of Canada, Ltd., 867-869 Granville, Vancouver.

CASSIDY'S, LIMITED (see advt.), (Columbia Grafonolas), 929 Granville, Vancouver.

Fletcher Bros., 633 Granville, Vancouver.

General Record Exchange, 526 Robson, Vancouver.

Kent Piano Co., Ltd., 558 Granville, Vancouver.
 Lewis Piano House, 615 Robson, Vancouver.
 Mason & Risch, Ltd., 738 Granville, Vancouver.
 Montelius Piano House, Ltd., 524-28 Granville, Vancouver.

PHONOGRAPHS—WHOLESALE

B. C. Gramophone & Talking Machine Co., Ltd., 544 Howe, Vancouver.
CASSIDY'S LIMITED (see advt.), (Columbia Grafonolas), 929 Granville, Vancouver.
 Kent Piano Co., Ltd., 558 Granville, Vancouver.

PHOTO ENGRAVERS

ANGELL ENGRAVING CO. (see side lines), 518 Hastings West, Vancouver.
CLELAND-DIBLE ENGRAVING CO. LTD. (see advt.), 500 Beatty, Vancouver.

PHOTOGRAPHERS

Scherenrel, T., Black Pool.
 Tucker, E. F., Chilliwack.
 Binning, R. J., Cranbrook.
 Star Photo Studio, Cranbrook.
 Wadds, D., Crawford Bay.
 Monk, F. A., Duncan.
 Spalding, J. P., Fernie.
 Lake, F. J., Grand Forks.
 Dudley's Studio, 440 Victoria, Kamloops.
 Scales Studio, 219 Victoria, Kamloops.
 McEwan, W., Kelowna.
 Forsythe, W. S., Mission City.
 Parnell, T. A., Marpole.
 Dominion Photo Studio, Nanaimo.
FLETCHER, GEO. A., Music Co., Nanaimo.
 Joyner, James A., Nanaimo.
 Moore Studio, Nanaimo.
 Schwarze, F., Nanaimo.
 Campbell's Art Gallery, Nelson.
 Nelson Studio, Nelson.
 Queen's Studio, Nelson.
 Mather's Studio, 657 Columbia, New Westminster.
 Russell's Photo Studio, Smith Block, Columbia, New Westminster.
 Wiggins, Mrs. Agnes, Westminster Trust Building, New Westminster.
 Carbutt, F. P., Lonsdale and Esplanade West, North Vancouver.
 Handford, H. W., Penticton.
 Hudson, Stocks & Co., Penticton.
 Clegg, Joseph, Port Alberni.
 Beynon, Wm., Port Simpson.
 Arctic Studio, Prince Rupert.
 Benson, Rupert E., Prince Rupert.
 Handler, F. W., Prince Rupert.
 Barton, William, Revelstoke.
 Andrews, Wm. G., Sheep Creek.
 Simonson, S. J., South Fort George.
 Nelson, C. P., Summerland.
 Artona Studio, 938 Robson, Vancouver.
 B. C. Amateur Photographic Society, 7-8, 739 Hastings West, Vancouver.
BANNISTER, C. (see advt.), 1154 Robson, Vancouver.
 Bridgman's Studio, 30-31, 413 Granville, Vancouver.
 Calder, Walter H., 709 Georgia West, Vancouver.
CHAPMAN, G. F., 17, 633 Hastings West, Vancouver.
 Charlton, Miss. N., 2044 Granville, Vancouver.
 Clark, H. P., 718 Seymour, Vancouver.

Duryea Photo Co., 1027 Davie, Vancouver.
 Elite Studio, 1177 Granville, Vancouver.
 Fujiwasa, S., 245 Powell, Vancouver.
 Gibson Photo Studios, 214, 718 Granville, Vancouver.
 Granville Studio, 627 Granville, Vancouver.
 Hacking, F. L., 445 Granville, Vancouver.
 Henderson, Miss Jean, 2009 Yew, Vancouver.
 Hoag, J. Clarke, 326 Hastings West, Vancouver.
 Joe, W. P., 534 Main, Vancouver.
 Kay's Studio, 679 Granville, Vancouver.
KING PHOTO STUDIO, 311 Hastings West, Vancouver.
 Mission Studio, 108 Hastings East, Vancouver.
 Nakashima, M., 204 Main, Vancouver.
 Progress Studio, 619 Granville, Vancouver.
 Wadds, Geo. T., 337 Hastings West, Vancouver.
 Welford Studio, 303 Hastings West, Vancouver.
 Western Studio, 421 Main, Vancouver.
 White's Studio, 11, 14 Cordova West, Vancouver.
 Yucho Chow Studio, 23 Pender West, Vancouver.
 Whiten's Photo Studio, Vernon.
 Aristo Studio, 1326 Douglas, Victoria.
 Blair's Studio, 1236 Government, Victoria.
 Brown, E. H., 1112 Government, Victoria.
 Chapman, J. H. A., 904 Government, Victoria.
 Colpitt's Studio, 609 Yates, Victoria.
 Elite Studio, 909 Government, Victoria.
 Empress Studio, 1305 Government, Victoria.
 Fleming, Harold, 1014 Government, Victoria.
 Foxall, W., 623 Sayward Building, Victoria.
 Gibson, Ltd., Central Building, Victoria.
 Jones, S. W., 1417 Esquimalt, Victoria.
 Lowe, Skene, Yates and Douglas, Victoria.
MEUGENS, A. L. (see advt.), 5-6 Government, Victoria.
 Photorium, 1210 Douglas, Victoria.
 Price, E. A., 1967 Oak Bay Ave., Victoria.
 Shaw Bros., 904 Government, Victoria.
 Taylor, Mrs. S. B., 1230 Government, Victoria.
 Trio Studio, 604 Yates, Victoria.
 Victoria Photographic Co., 1006 Government, Victoria.
 Young's Photographic Studio, 501-3 Union Bank Building, Victoria.

PHOTOGRAPHERS—COMMERCIAL
 Calvert, Henry, Kaslo.
 British Photo Co., 801 Granville, Vancouver.
 Canadian Photo Co., 433 Seymour, Vancouver.
 Commercial Photo Co., 553 Granville, Vancouver.
DOMINION PHOTO CO. (see side lines), 618 Granville, Vancouver.
 Gowen, Frank, 719 Georgia West, Vancouver.
 Thomson, Stuart, 501 Georgia West, Vancouver.
 Vernon Photo Co., Vernon.
 Flemming, Edgar, 749 Fort, Victoria.

Robson Farms

Farms

Complete lists of Acreage and Farms in all the better settled sections adjacent to Vancouver and Westminster. Inspected places only — accurately described—maps—valuations.

414 Seymour St. Vancouver, B.C.

Multigraphing, Signing,
Folding, Inserting, Sealing,
Stamping, Addressing and
Mailing.

Universal Multigraphing Co.

"Universal Quality is Unequaled"
313-314 METROPOLITAN BLDG. Phone Sey. 6445

VANCOUVER, B. C. Mail Order Advertising.

PHOTOGRAPHERS—ENLARGE- MENTS

Agents' Print & Portrait Co., 509
Richards, Vancouver.
International Sales Co., Ltd., 509
Richards, Vancouver.
Universal Art School, 1, 336 Hast-
ings West, Vancouver.

PHOTOGRAPHERS' SUPPLIES

CRANBROOK DRUG & BOOK CO. LTD. (see advt.), Cranbrook.

Creston Drug & Book Co., Creston.
Gidley, Jesse C., Duncan.
McLean Drug & Book Co., Ltd.,
Fernie.

Suddaby, N. E., Fernie.
Coles, John L., Greenwood.

TAYLOR, A. C. & CO. (see advt.),
341 Victoria, Kamloops.

Calvert, Henry, Kaslo.
Schwarze, F., Nanaimo.

Van Housten, A. C., Nanaimo.
City Drug & Stationery Co., Nelson.

Poole Drug Co., Ltd., Nelson.
Rutherford Drug Co., Ltd., Nelson.

Carbutt, F. P., 28 Lonsdale, North
Vancouver.

Main's Pharmacy, Pentiction.
Wrathall, W. W., Prince Rupert.

Summerland Drug Co., Summerland.
BISHOP & CHRISTIE, LTD. (see
advt.), 421 Granville, Vancouver.

Camera & Arts, 610 Granville, Van-
couver.

Edwards Bros.' Art Store, 623 Gran-
ville, Vancouver.

Granville Stationery Co., Ltd., 540
Granville, Vancouver.

Holliday, Frank W., 923 Robson,
Vancouver.

Kee, S. Edgar, 1200 Hastings East,
Vancouver.

MacKay, F., 1850 Commercial, Van-
couver.

Berry, R. E., Ltd., Vernon.
Hood Stationery Co., Vernon.

MAYNAIRD, A. H., 715 Pandora,
Victoria.

Smith, C. H. & Co., 611 Fort, Vic-
toria.

Sommer, A. J., 1012 Government,
Victoria.

Terry's Drug Store, Fort and Doug-
las, Pandora and Douglas, Vic-
toria.

**VICTORIA BOOK & STATIONERY
CO. LTD.** (see advt.), 1002 Govern-
ment, Victoria.

Williams' Drug Store, Government
and Fort, Victoria.

PHOTOGRAPHIC PUBLISHERS

Valentine & Sons Publishing Co.,
Ltd., 609, 318 Homer, Vancouver.

PHOTO SUPPLIES—WHOLESALE

STEWART PHOTO SUPPLY CO., 840
Pender West, Vancouver.

Smith & Co., C. H., 611 Fort, Vic-
toria.

PHYSICIANS AND SURGEONS

Swift, T. A., Abbotsford.
McCaffrey, Peter, Agassiz.

Stirling, H. F., Alberni.
Barclay, D. J., Anyox.

Brae, L., Anyox.
Van Kleeck, P. D., Armstrong.

McDonald, Arthur, Arandale.
Clarke, S., Ashcroft.

Reinhard, W., Atli Inlet.
Mackechnie, Robert E., Lowen
Island.

Roberts, Gordon W., Britannia
Beach.

Scatchard, W., Chase.

Harrison, E. H., Chemainus.
Port, R., Clayburn.
Workman, Wm., Coal Creek.
Beadnell, D. G., Comox.
Bayfield, J. F., Corbin.
Millard, H. P., Courtenay.
Green & McKinnon, Cranbrook.
Henderson, G. B., Creston.
Kelso, John E., Edgewood.
Yeld, Reginald, Edgewood.
Walker & Kenny, Cliff Block, Sixth,
Edmonds.

Watson, G. de B., Edmonds.
Crease, Arthur L., Essondale.

Emerson, P. J., Extension.
White, Malcolm, Falkland.

Bonnell, Carner & Asselstine, Fer-
nie.

Corsan, Douglas, Fernie.
Stevenson, R., Field.

Carpenter, A. J. (via Bella Coola),
Firdale.

Scott, R. H., Fraser Mills.
Langis, Dr., French Creek.

Sutherland, E. M., Ganges.
Ingles, F., Gibson's Landing.

Acres, Geo. H., Grand Forks.
Kingston, C. M., Grand Forks.

Touax, W., Grand Forks.
Wood, W. H., Greenwood.

Elliott, Robert, Hedley.
Tuno, Philip W., Invermere.

Dunbar, O. A., Jubilee Station.
Irving, R. W., 6-12, 169 Fourth,
Kamloops.

Murphy, H. H., 6-12, 196 Fourth,
Kamloops.

Knox, W. J., Kelowna.
Paradise, J. A., Kelowna.

Smith, A. E., Kerrisdale.
King, A. A., Ladner.

Frost, A. C., Ladysmith.
Inkster, C. H., Ladysmith.

Petership, Samuel, Lucerne Station.
Nash, A. C., Lumby.

Port, Henry R., Lytton.
Morris, W. G., McKay.

Lowrie, A., Marpole.
Gillis, J. J., Merritt.

Tutill, G. H., Merritt.
Morris, Wm., Michel.

Calver, Wm. D., Milne's Landing.
Stewart, Alex. J., Mission City.

McLean, E. H. S., Nakusp.
Drysdale, W. F., Nanaimo.

Ingham, O. G., Nanaimo.
McPhee, T. J., Nanaimo.

Wilkes, W. E., Nanaimo.
Weldon, R. C., Natal.

Arthur, Isobel, Nelson.
Borden & Wilson, Nelson.

Rose & Hartin, Nelson.
Vigneux, M. J., Nelson.

Winch, Horace C., New Hazelton.
Perdue, Dr. (via Trail), Newtonia.

McEwen, E. H., 423 Sixth, New
Westminster.

McEwen, S. Cameron, 317 Fifth, New
Westminster.

McEwen, Wilson & McEwen, New
Westminster.

Martin, E. A., North Vancouver.
Newcombe, W. E., 84 Lonsdale,
North Vancouver.

Verner, Thos., 92 Lonsdale, North
Vancouver.

Christie, J. C., Ocean Falls.
Davis, L. T., Parksville.

Buchanan, William, Peachland.
McGregor, H., Pentiction.

White, R. B., Pentiction.
Smith, Lee, Phoenix.

Hilton, C. T., Port Alberni.
Large, Dr., Port Essington.

Morse, Dr., Port Haney.
Large, R. W., Port Simpson.
Henderson, Andrew, Powell River.
Marlott, Charles, Powell River.
Ewert, Carl, Prince George.

Lazier, Dr., Prince George.
 Cade, J. P., Prince Rupert.
 Eggert, C. A., Prince Rupert.
 Kergin, L. W., Prince Rupert.
 Kergin, W. T., Prince Rupert.
 McCaffrey, D., Princeton.
 Ritchie, W. L., Princeton.
 Headley, Walter Balls, Proctor.
 Baker, Gerald R., Quesnel.
 Sutherland & Hamilton, Revelstoke.
 Coffin, J. W., Rossland.
 Williams, C. S., Rossland.
 Arnott, C. A., Salmon Arm.
 Nash, Dr., Sandon.
 Bavis, W. E., Sidney.
 Pearce, Mountjoy E., Sidney.
 McKie, John P., Smithers.
 Hoops, S. E., Moysten, Soda Creek.
 Smith, P. P., Swanson Bay.
 Homes, Dr., Tillicum.
 Dixon, Douglas, Tofino.
 Coghlin, W. A., Trail.
 Vrooman, C. H., Tranquille.
 Agnew, T. H., 1704 First East, Vancouver.
 Allen, W., 312 Lee Building, Main and Broadway, Vancouver.
 Arthur, J. R., 226, 718 Granville, Vancouver.
 Baird W. S., 396 Joyce, Vancouver.
 Bell, D. J., 3613 Albert, Vancouver.
 Blumberger, S., 198 Hastings East, Vancouver.
 Bolton, Elmer, 12, 615 Hastings West, Vancouver.
 Boucher, R. B., 414, 718 Granville, Vancouver.
 Boyle, R. C., 736 Granville, Vancouver.
 Bride, W. W., 216, 470 Granville, Vancouver.
 Brodie, F., 230, 718 Granville, Vancouver.
 Brown, A. I., 203, 718 Granville, Vancouver.
 Brydone-Jack, C. B., 122, 470 Granville, Vancouver.
 Buller, F. J., 803-4, 543 Granville, Vancouver.
 Burnett, W. B., 521, 718 Granville, Vancouver.
 Campbell, Glen, 101, 736 Granville, Vancouver.
 Campbell, Mary, 709 Dunsmuir, Vancouver.
 Carder, E. D., 620, 736 Granville, Vancouver.
 Carruthers, R. S. P., 700 Broughton, Vancouver.
 Champion, H. B., 314, 510 Hastings West, Vancouver.
 Clement, G. H., 507, 718 Granville, Vancouver.
 Coates, H. W., 105, 718 Granville, Vancouver.
 Conklin, J. S., 7, 9 Hastings East, Vancouver.
COBBY, W. Y., 2190 Fourth West, Vancouver.
 Coulthard, W. L., 635, 470 Granville, Vancouver.
 Covernton, C. F., 311, 718 Granville, Vancouver.
 Crosby, Robt., 407, 736 Granville, Vancouver.
 Cumming, Alison, 736 Granville, Vancouver.
 Cunningham, H. M., 106, 718 Granville, Vancouver.
 Curtin, T. V., 20, 9 Hastings East, Vancouver.
 Curtis, G. F., 3, 633 Hastings West, Vancouver.
 Dalby, Maxwell & Smith, 709 Dunsmuir, Vancouver.
 Dalby, R. V., 709 Dunsmuir, Vancouver.
 Douglas, R. M., 610 Jervis, Vancouver.

Draeseke, G. A., 303-5, 543 Granville, Vancouver.
 Dunbar, D. A., 316, 510 Hastings West, Vancouver.
 Dunlop, F. C., 615 Hastings West, Vancouver.
 English, J. M., 222-5, 470 Granville, Vancouver.
 English, J. M., 2700 Main, Vancouver.
 Farish, J. C., 430, 718 Granville, Vancouver.
 Fewster, E. P., 322-6, 470 Granville, Vancouver.
 Ford, J. W., 204, 736 Granville, Vancouver.
 Foster, E. J., 3726 Hastings East, Vancouver.
 Fuller, A. T., 1055 Broadway West, Vancouver.
 Gillespie, J. A., 229, 718 Granville, Vancouver.
 Gillies, B. D., 513, 718 Granville, Vancouver.
 Gillies, G. E., 513, 718 Granville, Vancouver.
 Goostrey, George, 208-12, 510 Hastings West, Vancouver.
 Graham, Colin, 620, 718 Granville, Vancouver.
 Graham, Walter, 2566 Fourth West, Vancouver.
 Griffin, L. O., 205, 751 Granville, Vancouver.
 Griffiths, J. Ellis, 313, 718 Granville, Vancouver.
 Hall, Ernest, 322-6, 170 Granville, Vancouver.
 Hall, T. P., 322-6, 470 Granville, Vancouver.
 Hall, W. K., Hudson and Marine, Vancouver.
 Hartman, S. T., 209, 837 Hastings West, Vancouver.
 Harvie, S. K., 3, 208 Hastings East, Vancouver.
 Herald, Wilson, 326, 718 Granville, Vancouver.
 Hogle, J. H., 679 Granville, Vancouver.
 Hoyes, W. T., 213, 736 Granville, Vancouver.
 Hunter, A. W., 718 Granville, Vancouver.
 Keith, Wm. D., 210, 736 Granville, Vancouver.
 Kennedy, W., 400 Main, Vancouver.
 Kennedy, W. D., 104, 718 Granville, Vancouver.
 Kennedy, W. W., 8, 208 Hastings East, Vancouver.
 Lang, B. E., 627, 718 Granville, Vancouver.
 Lang, W. H., 628, 718 Granville, Vancouver.
 Large, O. S., 817 Granville, Vancouver.
 Lavers, P. L., 2, 633 Hastings West, Vancouver.
 Lindsay, H. C., 120, 470 Granville, Vancouver.
 Logie, F. G., 1041 Comox, Vancouver.
 Long, A. E., 1800 First East, Vancouver.
 McAlpine, J. A. L., 337 Carrall, Vancouver.
 MacDermott, J. H., 226, 718 Granville, Vancouver.
 Macdonald, J. A., 303, 543 Granville, Vancouver.
 MacKay, D. M., 1, 9 Hastings East, Vancouver.
 MacKay, W. F., 228, 718 Granville, Vancouver.
 MacKechnie, L. N., 302, 540 Granville, Vancouver.
 MacKechnie, R. E., 507, 718 Granville, Vancouver.
 MacKechnie, W. C., 307, 751 Granville, Vancouver.

Wright Private Detective Agency

Representatives in all parts of the world.

Every description of detective work undertaken.

Phone 3412

312 Hibben-Bone Bldg.
VICTORIA

J. W. Wright, General Manager.

413-14 Metropolitan Bldg.
VANCOUVER



**NORTH
AMERICAN
LIFE
ASSURANCE
CO.**

**Head Office:
Toronto, Ontario**

**E. W. Keenleyside
Provincial
Manager**

**470
Granville
Street
Vancouver
B. C.**

**Phone
Seymour 225**



PHYSICIANS AND SURGEONS—
(Continued)

McKenzie, J. T., 1, 619 Granville, Vancouver.

MacKenzie, Robt., 617, 736 Granville, Vancouver.

MacLachlan, A. J., 505, 718 Granville, Vancouver.

MacMillan, Hugh, 404 Abbott, Vancouver.

McMillan, Lachlan, 538 Broadway West, Vancouver.

McPhillips, F. X., 1101 Burrard, Vancouver.

McTavish, W. A., 1, 208 Hastings East, Vancouver.

Mason, J. J., 208, 718 Granville, Vancouver.

Milburn, H. H., 1161 Granville, Vancouver.

Milburn, J. A., 10 Twenty-fifth West, Vancouver.

Mills, J. A., 507 Dunsmuir, Vancouver.

Moffatt, W. A., 169 Broadway East, Vancouver.

Murphy, A. S., 108, 193 Hastings East, Vancouver.

Murphy, O. W., 307, 751 Granville, Vancouver.

Nelles, T. R. S., 311, 718 Granville, Vancouver.

Nicholson, F. J., 510 Hastings West, Vancouver.

Patterson, F. P., 510, 718 Granville, Vancouver.

Patton, W. D., 102, 718 Granville, Vancouver.

Paulin, S., 211, 718 Granville, Vancouver.

Pearson, J., 730, 718 Granville, Vancouver.

Pedlow, W. L., 169 Broadway East, Vancouver.

Peele, S. Beresford, 722 Granville, Vancouver.

Perry, Dallas G., 210, 718 Granville, Vancouver.

Plumberger, S., 111, 193 Hastings East, Vancouver.

Procter, A. P., 708, 718 Granville, Vancouver.

Prowd, C., 201, 751 Granville, Vancouver.

Riggs, Herbert W., 222-5, 470 Granville Vancouver.

Robertson, F. N., 6185 Fraser, Vancouver.

Robertson, J. Mair, 14, 633 Hastings West, Vancouver.

Saunders, E. H., 18, 640 Hastings West, Vancouver.

Seldon, G. E., 204, 736 Granville, Vancouver.

Shewan, D. R., 1541 Twenty-second East, Vancouver.

Shimo, Takahara, 210 Powell, Vancouver.

Simpson, R. A., 709 Dunsmuir, Vancouver.

Smith, Archibald, 709 Dunsmuir, Vancouver.

Smith, Bruce, 801 Granville, Vancouver.

Sutherland, A. A., 225 Fifteenth West, Vancouver.

Sutherland, J. A., 1000 Commercial, Vancouver.

Swenerton, W. C., 34, 445 Granville, Vancouver.

Telford, Lyle, 709 Georgia West, Vancouver.

Telford, Robt., 407, 718 Granville, Vancouver.

Thompson & Whitelaw, 112, 736 Granville, Vancouver.

Trousdale, F. H., 103, 25 Hastings East, Vancouver.

Turnbull, H. L., Main and Tenth, Vancouver.

Turnbull, J. L., 307, 718 Granville, Vancouver.

Turnbull, W. S., 1921 Collingwood, Vancouver.

Turnbull, W. S., 2190 Fourth West, Vancouver.

Webster, A. V., 5-6, 9 Hastings East, Vancouver.

Weld, O., 730, 718 Granville, Vancouver.

Wilson, T. H., 2, 208 Hastings East, Vancouver.

Worthington, Prowd & Guff, 201, 751 Granville, Vancouver.

Zoulay, H. B., 202, 543 Granville, Vancouver.

Arbuckle, J. W., Vernon.

William, Gerald, Vernon.

Adams, Dr., Gareshi Block, Yates, Victoria.

Bechtel, A. D., 211-13 Sayward Building, Victoria.

Boak, E. W., 1328 Esquimalt, Victoria.

Bryant, F. M., 304-5 Sayward Building, Victoria.

Fraser, R. L., 1005 Douglas, Victoria.

Gibson, A. T., 25, 640 Fort, Victoria.

Grant, J. F., 1106 Broad, Victoria.

Hall, Ernest, 210 Campbell, Victoria.

Hodges, E. L., 312 Central Building, Victoria.

Holden, D. B., 851 Fort, Victoria.

Holmes, C. Denton, 105 Belmont House, Victoria.

Kenning, A. W., 306-8 Sayward Building, Victoria.

La Ban, David, 302-7 Campbell Building, Victoria.

Lea, W. J., 114 Belmont House, Victoria.

Lennox, J. W., 209-11 Sayward Building, Victoria.

Miller, Thomas, 311-12 Campbell Building, Victoria.

Raynor, M., 305-7, B. C. Permanent Loan Building, Victoria.

Robertson, H. M., 1106 Broad, Victoria.

Scott-Moncrieff, W. E., 114 Belmont House, Victoria.

Sinclair, A. C., 309-10 Sayward Building, Victoria.

Tomalin, W. J. C., 217 Central Building, Victoria.

Vye, James P., B. C. Permanent Loan Building, Victoria.

Andrew, W. F., West Summerland.

PHYSICIANS' SUPPLIES

Reid Bros. of Canada, Ltd., 325 Howe, Vancouver.

PIANOS AND ORGANS
(See also Music Dealers)

Enderby Music Store, Enderby.

Barton, Wm., Fernie.

Mason & Risch, Ltd., Kelowna.

Dunsmore Music House, Nanaimo.

FLETCHER, GEO. A., MUSIC CO., Nanaimo.

Heintzman & Co., Nanaimo.

Mason & Risch, Nelson.

Morris Music Store, 649 Columbia, New Westminster.

Todd, James H., 521 Columbia, New Westminster.

Trail Music Store, Trail.

Ajello Piano Co., 12 Hastings East, Vancouver.

Bowes Piano Co., 412 Hastings West, Vancouver.

EVANS, W. F. & CO. LTD., 657 Granville, Vancouver.

Fletcher Bros. Ltd., 633 Granville, Vancouver.
 Hicks, Lovick Piano Co. Ltd., 1117 Granville, Vancouver.
KENT PIANO CO. LTD., 558 Granville, Vancouver.
 Lewis Piano House, 615 Robson, Vancouver.
 Mason & Risch, Ltd., 738 Granville, Vancouver.
 Miller's Piano House, 825 Georgia West, Vancouver.
 Montelius Piano House, Ltd., 524-28 Granville, Vancouver.
 Ross Piano House, 334 Hastings West, Vancouver.
 Ward Piano House, 16, 420 Hastings West, Vancouver.
 Williams, W. R., Piano Co., 608 Robson, Vancouver.
 Campbell Bros., Vernon.
FLETCHER BROS., 1121 Government, 607 View, Victoria.
 Gideon Hicks Piano Co, 813 Government, Victoria.
 Heintzman Co. Ltd., 811-13 Government, Victoria.
 Kent's Edison Store, 1004 Government, Victoria.
WILLIS PIANOS, LTD., 709 Fort, Victoria.

PIANO TUNERS

Weaver, George, Kelowna.
 Goard, James, 3236 Third West, Vancouver.
 Harper, Chas., 103, 603 Hastings West, Vancouver.
 Hart, Jas. E., 1240 Commercial, Vancouver.
 Maxwell, Ernest D. L., 86 Twenty-fourth West, Vancouver.
 Fuggle, Geo. W., 23 Menzies, Victoria
 Longfield, Jesse A., 1309 Yates, Victoria.

PICKLE AND SAUCE MFRS.

B. C. VINEGAR WORKS (see advt.), 1365 Powell, Vancouver.
EMPRESS MFG. CO. LTD., 1106-10 Homer, Vancouver.
 Holbrooks, Ltd., 1006 Mainland, Vancouver.
 Libby, McNeil & Libby, 1160 Hamilton, Vancouver.
VANCOUVER PICKLE CO. LTD., Granville Island, Vancouver
 Western Pickling Works, Ltd., 851-853 Fisgard, Victoria.

PICTURE FRAMERS

(See also Photo Enlargements)

Sutton, J., Courtenay.
 Stride, Charles E., 657 Columbia, New Westminster.
 Art Emporium, 901 Georgia West, Vancouver.
 Bell's Art Store, 721 Georgia West, Vancouver.
BISHOP & CHRISTIE, LTD. (see advt.), 421 Granville, Vancouver.
 Camera & Arts, 610 Granville, Vancouver.
 Henderson, Jean, 2009 Yew, Vancouver.
 Holliday, Frank W., 923 Robson, Vancouver.
 Leyland, Jas., 609 Dunsmuir, Vancouver.
 Nakamura, R., 368 Powell, Vancouver
 Novelty Photo & Jewelry Co., 445 Dunsmuir, Vancouver.
 Regal Art Glass Co., 1471 Broadway West, Vancouver.
 Taylor, R. H., 2414 Main, Vancouver.
 Wright, J., 548 Georgia East, Vancouver.

Forrester, J. L., 1304 Douglas, Victoria.
 Griffiths, S., Fernwood Road, Victoria.
 Neill, G. W., 1324 Douglas, Victoria.
 Sommer, Jos & Sons, Ltd., 1012 Government, Victoria.
 Victoria Art Emporium, 581 Niagara, Victoria.

PIG IRON AND LEAD

Aetna Iron & Steel Co. Ltd., Port Moody.
 Evans, Coleman & Evans, Ltd, foot Columbia, Vancouver.

PILE DRIVERS

(See Contractors—Public Works)

PILLOW MFRS.

ALASKA B. C. BEDDING CO. LTD., 2034 Eleventh West, Vancouver.
 Restmore Mfg. Co. Ltd., Parker & Glen, Vancouver.

PIPE FITTINGS AND VALVES

Canadian General Fire Extinguisher Co. Ltd., 1158 Hamilton, Vancouver

CRANE, LIMITED (see advt.), 540 Beatty, Vancouver.

GORDON & BELYEA, LTD. (see advt.), 148 Alexander, Vancouver.
 Mill & Mine Supplies, Ltd., 1132 Hamilton, Vancouver.

Robertson-Godson Co. Ltd., 572 Beatty, Vancouver.

TAYLOR-FORBES CO. LTD., 1070 Homer, Vancouver

WOOD, VALLANCE & LEGGAT, LTD. (see advt.), 573 Carrall, Vancouver.

PRIOR, E. G. & CO. LTD. LBY. (see advt.), Government and Johnson, Victoria.

PIPE—IRON AND STEEL

Canadian Allis-Chalmers, Ltd., Nelson.

Balfour, Guthrie & Co., 103, 739 Hastings West, Vancouver.

CANADIAN ALLIS - CHALMERS, LTD. (see advt.), 1063 Pender West, Vancouver.

Evans, Coleman & Evans, Ltd, foot Columbia, Vancouver.

Mill and Mine Supplies, Ltd., 1132 Hamilton, Vancouver.

Northwest Supplies, Ltd., 1314, 510 Hastings West, Vancouver.

Robertson-Godson Co. Ltd., 572 Beatty, Vancouver.

BALFOUR, GUTHRIE & CO. (see advt.), 213 Belmont House, Victoria.

Evans, Coleman & Evans, 613 Pandora, Victoria.

Hickman Tye Hardware Co., 554 Yates, Victoria.

PRIOR, E. G. & CO. LTD. LBY. (see advt.), Government and Johnson, Victoria.

PIPE—LEAD AND SOLDER

Robertson-Godson Co. Ltd., 572 Beatty, Vancouver.

PIPE (SMOKING) MFRS.

Samek, Charles, 46 Hastings East, Vancouver.

PIPE—VITRIFIED AND CEMENT

Dominion Glazed Cement Pipe Co. Ltd., Peachland.

Balfour, Guthrie & Co., 103, 739 Hastings West, Vancouver.

**K
N
O
W
L
T
O
N
S**

Drug Store

Always Open

Mail Orders Sent Anywhere Promptly

15 Hastings St. East

VANCOUVER

PIPE—WIRE WOUND STAVE

Vroom, John P. & Co., Nelson.
Pacific Coast Pipe Co. Ltd., 1551
Granville, Vancouver.
**VANCOUVER WOOD PIPE & TANK
CO. LTD.** (see advt.), 814, 850
Hastings West, Vancouver.

PITCH

BARRETT COMPANY, LTD. (see
advt.), Tenth and Arbutus, Van-
couver.

PLANER KNIVES

(See also Saw Mfrs.)

Simons Canadian Saw Co. Ltd., 544
Beatty, Vancouver.
Tennant, Jas. L., 171 Cordova West,
Vancouver.

PLASTER

Evans, Coleman & Evans, Ltd., foot
Columbia, Vancouver.
Ritchie Contracting & Supply Co.
Ltd., 1561 Granville, Vancouver.

PLASTERERS

Chatterton, Fred, Eburne.
Bain Bros., 2547 Eton, Vancouver.
Dairon, J. & C., 644 Seventh West,
Vancouver.
Grose, Herbert, 2235 Commercial,
Vancouver.
Rush & Read, 2306 Stephens, Van-
couver.
Wood, H. C., 253 Twenty-eighth
East, Vancouver.
Allen, John, 2538 Oak Bay, Esplan-
ade, Victoria.
Thomas, Frank, 1750 Albert, Victoria

PLATERS—SILVER, NICKEL, ETC.

B. C. Silver Plating Co., 542 Howe,
Vancouver.
Cascade Plating Co., 201, 325 Howe,
Vancouver.
Superior Plating & Galvanizing
Works, 153 Cordova East, Vancou-
ver.

PLATINUM

British Columbia Platinum Co. Ltd.,
8, 505 Hastings West, Vancouver.

PLUMBERS AND HEATING

Falconer, T. W., Alice Arm.
Patrick, T., Armstrong.
Nolt, Robert Joseph (via Keating),
Burbridge.
Farquharson & Eckel, Chilliwack.
Ratzman, Carl F., Chilliwack.
White, Arthur, China Hat.
Jackson & Whittle, Courtenay.
Patmore Bros., Cranbrook.
Embree, Wm. B., Creston.
ANDERSON, R. B., & SON, Duncan.
Fulton Hardware Co. Ltd., Enderby.
McDonald, A., Esquimalt.
Bean, Frank, Fernie.
Ferguson, A. G., Fernie.
Hamilton, A. T., Fernie.
Wirth, John, Fort Steele.
MATTHEWS, S. J. (see advt.),
Grand Forks.
Halcrow, Robt., Greenwood.
Giddens, H., 217 Third, Kamloops.
McKinnon Heating & Plumbing Co.
Ltd., 121 Victoria, Kamloops.
Laurie, Edwin, Keating.
Galbraith, J., Kelowna.
Scott, W. G., Kelowna.
Barber, A. W., Kerrisdale.
Dixon, A. L., Kerrisdale.
Foster & Gaskarth, McKay.
Heacock, A. V., Marpole.
Lakey, Ed., Merritt.

Merritt Plumbing & Heating Co.,
Merritt.

Pope & Small, Merritt.
Abbott & Abbott, Mission City.
Bailey, J. H., Nanaimo.
Ideal Plumbing & Heating, Nanaimo.
MORTON, W. J. H., Nanaimo.
B. C. Plumbing & Heating Co., Nel-
son.

Eperson, H., Nelson.
Trickett, Geo. H., & Son, New Denver.
JAMES & McCLUGHAN, Front and
Sixth, New Westminster.
McMurphy, J. P., Clarkson, New
Westminster.

Manning & MacKenzie, 55 Sixth,
New Westminster.
Merrithew & Ramsay, 765-769 Car-
narvon, New Westminster.
Spring & Sibly, 509 Clarkson, New
Westminster.

Neale, Wallace, 32 Lonsdale, North
Vancouver.

Young, John P., 113 Esplanade West,
North Vancouver.

McLaughlin, P., Peachland.
Okanagan Plumbing & Heating Co.
Ltd., Penticton.

Penticton Hardware Co., Penticton.
O'Dell, Wm., Prince George.
Hanson, Harry, Prince Rupert.

SMITH & MALLETT, 259 Third,
Prince Rupert.

Burridge & Son, Revelstoke.
Hinds, F., Revelstoke.

Miles, C. J., Rossland.
Carruthers, John T., Royal Oak.

Carrall & Co., Salmon Arm.
Coulter, A. H., Salmon Arm.

Walton, E. A., Silvertown.
Moffat & Martin, Steveston.

Woode, R. H., Stewart
Carter, W., Summerland.

Balfour, John, Trail.
Beisly, Thomas J., Trail.

Craig, Wm. J., Trail.
Dignan & Riley, Trail.

Mills, C. J. & Co., Trail.
Milson, William G., Trail.

Ormand, Joseph, Trail.
Plumm, Wm., Trail.

Wood, Frederick, Trail.
Allen, George A., Fourth and Alma
Road, Vancouver.

Angus, James, 4158-60 Main, Van-
couver.

Armstrong, M. F., 2794 Fourth West,
Vancouver.

Bailey, E. A., 1033 Granville, Vancou-
ver.

Barber, R., 3552 Commercial, Van-
couver.

BARR & ANDERSON, LTD., 1060
Homer, Vancouver.

Beckett, G. W., 617 Fifteenth East,
Vancouver.

Bell Plumbing & Heating Co., 105
Broadway East, Vancouver.

Boe, B., Ltd., 132 Cordova West, Van-
couver.

BROWN, W. A. (see advt.), 239
Hastings East, Vancouver.

Colloe, D. D., 3417 Commercial, Van-
couver.

Davies, T., 1943 Commercial, Vancou-
ver.

Dixon, A. L., 2141 Forty-seventh
West, Vancouver.

Duncan, J. W., 139 Twenty-sixth
West, Vancouver.

Fairview Plumbing Co., 1786 Sixth
West, Vancouver.

Fourth Avenue Plumbing & Heating
Co., 2008 Fourth West, Vancouver.

Green, H. M., 144 Broadway E., Van-
couver.

Harman, W., 1126 Robson, Vancouver

Harper, W. J., 154 Seventh East,
Vancouver.

CUTS**ANCELL
ENGRAVING
CO.****518
HASTINGS
ST. W.
VANCOUVER**

Hays, Lee, 655 Broadway West, Vancouver.
 Heaslip, Wm. J. & Co., 446 Abbott, Vancouver.
 Henderson, Chas. W., 4334 Quebec, Vancouver.
 Hewitt, Albert, 1786 Sixth West, Vancouver.
HODGSON PLUMBING & HEATING CO. LTD. (see advt.), 1174 Burrard, Vancouver.
 Ingle, Alfred, 505 Seventeenth West, Vancouver.
 Jorgeson, A. N., 4131 Fraser, Vancouver.
 Kilgour, D., 1755 Venables, Vancouver.
 Kitsilano Sheet Metal & Plumbing Works, 2025 Yew, Vancouver.
 Littleton, W., 752 Richards, Vancouver.
LUNDEGREN, C. (see advt.), 737 Sixteenth West, Vancouver.
 McCuaig, W. J., 4288 Main, Vancouver.
 McDonald & Perry, 633 Smythe, Vancouver.
MITCHELL, A. H., 564 Richards, Vancouver.
 Moore, M., 1867 Fourth West, Vancouver.
 Morgan, C., 516 Pender West, Vancouver.
 Mortimore, J. G. & Co., 540 Pender West, Vancouver.
 Moyles, B. J., 2217 Granville, Vancouver.
 Murie, Peter, 3545 Fraser, Vancouver.
 Murray Bros., 820 Robson, Vancouver.
 Oak Plumbing & Heating Co., 139 Twenty-sixth West, Vancouver.
 O'Connor & Co., 1070 Robson, Vancouver.
 Pacific Plumbing & Heating Co., 1087 Granville, Vancouver.
 Peach, E. W., 219 Twenty-ninth East, Vancouver.
 Percival, T. H., 2025 Yew, Vancouver
 Quinn, M. M., 2490 Commercial, Vancouver.
 Ross, D. & Co., 571 Howe, Vancouver
 Royal Stove Repair Works, 1114 Granville, Vancouver.
 Schwan, A. W., 316 Carrall, Vancouver.
 Sidney, H., 2013 First West, Vancouver.
 Smith Heating & Plumbing Co., 738 Broadway East, Vancouver.
 Smith, W. W., 1537 Kingsway, Vancouver.
 Startup, R., 1527 Fifth West, Vancouver.
 Swan, J. B., 2523 Eton, Vancouver.
 Townley, R. & Son, 46 Seventh West, Vancouver.
 Tucker, A., 1200 Powell, Vancouver.
 Vanstone Plumbing & Heating Co., 509 Clarkson, Vancouver.
 Webb, F., 5971 Fraser, Vancouver.
 Weedon, Henry, 1523 Commercial, Vancouver.
 Weeks & Co., 923 Pender West, Vancouver.
 West End Plumbing & Heating, 943 Davie, Vancouver.
 Wylie, Geo., 1312 Commercial, Vancouver.
 Young & Young, 552 Salsbury, Vancouver.
 Nichols, W. J., Vernon.
 Seymour, S. P., Vernon.
 Wallace, J. B., Vernon.
 Ashton & Barrow, 406 Bay, Victoria.
 Braden, J. T., 1424 Blanshard, Victoria.
 Casson, J. E., 815 Catherine, Victoria

Colbert Plumbing & Heating Co. Ltd., 755 Broughton, Victoria.
 Foxgord, N. R., 1608 Douglas, Victoria.
 Hasenfratz, A. E., 1045 Yates, Victoria.
 Hayward & Dods, Ltd., 927 Fort, Victoria.
 Hocking, J. C., 526 Toronto, Victoria.
 Lyon, J., 1293 Denman, Victoria.
 Macdonald, A., 1309 Esquimalt, Victoria.
 Menzies, W. R. & Co., 823 Cormorant, Victoria.
NOTT, B. J. CO., 578 Yates, Victoria
 Shaw, J. & Co., 620 Broughton, Victoria.
 Sheret, Andrew, 1114 Blanshard, Victoria.
 Smith, R., 2464 Saratoga, Victoria.
 Thacker & Holt, 600 Speed, Victoria.
 Victoria Plumbing Co., 1052 Pandora, Victoria.
 Watson & McGregor, 647 Johnston, Victoria.
 Wilson, A. W., 1105 Broad, Victoria.
 Cook, D., West Summerland.

PLUMBERS' AND STEAM FITTERS' SUPPLIES

Alcock, Downing & Wright, 162 Water, Vancouver.
BARR & ANDERSON, LTD., 1060 Homer, Vancouver.
CRANE, LIMITED (see advt.), 540 Beatty, Vancouver.
 Kydd Bros., 118 Hastings West, Vancouver.
 Peck, T. L. Co. Ltd., 1038-40 Homer, Vancouver.
 Robertson-Godson Co. Ltd, 572 Beatty, Vancouver.
TAYLOR-FORBES CO. LTD., 1070 Homer, Vancouver.
PRIOR, E. G. & CO., LTD. LBY. (see advt.), 1401 Government, Victoria.
SHERET, ANDREW, 1114 Blanshard, Victoria.

PNEUMATIC TOOLS

HOLDEN CO. LTD. (see advt.), 542 Pender West, Vancouver.

PORCELAINS

Gregg, G. R. & Co. Ltd., 322 Water, Vancouver.

POULTRY BREEDERS

(For lists including various breeds apply Wrigley Directories, Ltd., Vancouver.)

POULTRY DEALERS

Alberni Poultry Supply, 826 Robson, Vancouver.
 Broadway Poultry Co., 2285 Broadway, Vancouver.
 Canada Co., 155 Pender East, Vancouver.
 Dominion Vegetable & Poultry Co., 153 Pender East, Vancouver.
 Goodall, Albert E., 826 Robson, Vancouver.
 Hong Chong Lung Co., 280 Pender East, Vancouver.
 Hop Sing, 274 Pender East, Vancouver.
 Lascelles, J. W., City Market, Main, Vancouver.
 Lim Yet Kee, 253 Keefer, Vancouver
 Lun Yick Co., 279 Pender East, Vancouver.
 McDowell, T. F., 938 Granville, Vancouver.
 Main Poultry Supply, 1013 Granville, Vancouver.

Six Times the Light

One-third the Cost

Vancouver

Moore Lighting Systems

R. M. MOORE & CO.
 Limited
 916-918 Pender St. W.

**HIGH-CLASS
PRINTERS and
PUBLISHERS**

THE SUN JOB PRESSES

POULTRY DEALERS—(Continued)
Nasmith & Co., 229 Columbia, Vancouver.
Pioneer Poultry Market, City Market, Main, Vancouver.
Ross, J. & Co., 920 Granville, Vancouver.
Sam Lee, 249 Pender East, Vancouver.
Shellshear, J. W., City Market, Main, Vancouver.
Sing Chong, 229 Pender East, Vancouver.
Stevens, Harry, 910 Granville, Vancouver.
Western Poultry Produce Co., 1070 Pender West, Vancouver.
Rockside Poultry Farm, City Market, Victoria.

POULTRY SUPPLIES

(See also Flour and Feed)

Johnson, A. I. & Co., 844 Cambie, Vancouver.
Rennie, Wm. Co. Ltd., 872 Granville, Vancouver.

POWDER

(See Explosives)

POWER COMPANIES

(See Water, Light & Power Plants)

POWER PLANT ENGINEERS

LEEK & CO. LTD., 1090 Homer, Vancouver.

POWER PLANT MACHINERY

(See Machinery—Power Plant)

PREPARED ROOFING

BARRETT COMPANY, LTD. (see advt.), Tenth and Arbutus, Vancouver.

PRESERVE MFRS.

(See also Fruit Cannery)

Empress Mfg. Co., Mission City.
King-Beach Mfg. Co. Ltd., Mission City.
Mission Preserving Co. Ltd., Mission City.

MCDONALD JAM COMPANY, Nelson.

B. C. VINEGAR WORKS (see advt.), 1365 Powell, Vancouver.

EMPRESS MFG. CO. LTD., 1106-10 Homer, Vancouver.

Haine, Mrs., 2645 Fourth West, Vancouver.

Libby, McNeil & Libby, 1160 Hamilton, Vancouver.

MacKintosh, M., 1749 Keefer, Vancouver.

Pound, Mrs. Geo., 621 Fifteenth West, Vancouver.

Quality Marmalade & Jellies, 902 Davie, Vancouver.

B. C. Vinegar Works, Vernon.
Hamsterley Farm Co., Mahon Building, Victoria.

Oakland Preserving Co., 1434 Hillside, Victoria.

Western Pickling Works, Ltd., 851-853 Fisgard, Victoria.

PRESS CLIPPING BUREAU

(Apply Wrigley Directories, Ltd., Vancouver)

PRINTERS

Abbotsford Post, Abbotsford.
Armstrong Advertiser, Armstrong.
WALKER & CARY, Armstrong.
Ashcroft Printing Co., Ashcroft.

Bella Coola Publishing Co. Ltd., Bella Coola.
Columbia Co. Ltd., Chilliwack.
Herd, A. Hope, Courtenay.
Herald Pub. Co. Ltd., Cranbrook.
Creston Review Pub. Co., Creston.
Islander, Cumberland.
Cowichan Leader, Duncan.
Burnaby Record, Edmonds.
WALKER & CARY, Enderby.
Free Press, Fernie.
Golden Star Pub Co. Ltd., Golden.
Gazette, Grand Forks.
Sun, Grand Forks.
Greenwood Ledge, Greenwood.
OMINECA MINER, Hazelton.
KAMLOOPS PRESS, LTD., 423 Victoria, Kamloops.
KAMLOOPS TELEGRAM (see advt.), 406 Seymour, Kamloops.
Kootenaiian Ptg. & Pub. Co., Kaslo.
KELOWNA COURIER, Kelowna.
Kelowna Record, Kelowna.
Ladysmith Chronicle, Ladysmith.
Woodruff Print Shop, Marpole.
Merritt Herald Ptg. & Pub. Co., Merritt.
Fraser Valley Record, Mission City.
Herald, The Daily, Nanaimo.
Free Press, The Daily, Nanaimo.
JONES, W. H., Nelson.
NEWS PUBLISHING CO. LTD., Nelson.
Omineca Herald, New Hazelton.
Arrow Press, 5, Trapp Block, New Westminster.
COLUMBIAN CO. LTD., Sixth, New Westminster.
INSLEY PRESS & RUBBER STAMP WORKS, 654 Clarkson, New Westminster.
PACIFIC CANADIAN PRINTING CO., 761 Carnarvon, New Westminster.
SANGSTER & MACONELL, 761 Carnarvon, New Westminster.
North Shore Press, Ltd., 111 Esplanade, North Vancouver.
Shoemaker & McLean, 5 Lonsdale, North Vancouver.
Law, E., Penticton.
Penticton Herald, Penticton.
Kay, Gilbert, Phoenix.
Port Alberni, New, Port Alberni.
Coquitlam Times, Port Coquitlam.
Citizen, Prince George.
Empire, Prince Rupert.
McRae Bros. Ltd., Prince Rupert.
News, Prince Rupert.
Princeton Printing & Publishing Co., Princeton.
Cariboo Observer, Quesnel.
REVELSTOKE REVIEW PUBLISHING CO. LTD., First West, Revelstoke.
Miner, The Rossland Daily, Rossland
OBSERVER PUBLISHING CO. LTD. (see advt.), Salmon Arm.
SIDNEY PRINTING & PUBLISHING CO. LTD., Sidney.
Clark, Mark B., Silverdale.
Coyle, Joseph L., Smithers.
Review, Summerland.
Trail Printing & Publishing Co. Ltd., Trail.
Automatic Presses, 650 Granville, Vancouver.
B. C. Printing & Litho. Ltd., 901 Homer, Vancouver.
BAGLEY, A. G. & SONS, LTD. (see advt.), Vancouver.
Beattie, Geo. A., Printing Co., Vancouver.
Boyd, J. W., 131 Hastings West, Vancouver.
Brand, Wm., 629 Pender West, Vancouver.
Broadway Printers, 319 Broadway East, Vancouver.

Cambie Printing Co., 317 Cambie, Vancouver.
 Canada Skandinavien, 325 Cambie, Vancouver.
 Chung Quock, 25 Pender West, Vancouver.
 Citizen Printing & Pub. Co., 1451 Broadway West, Vancouver.
 Clark Printing Co., 115 Eighth West, Vancouver.
CLARKE & STUART CO. LTD. (see advt.), 320 Seymour, Vancouver.
 Continental Daily News, 135 Cordova East, Vancouver.
 Cornell & Burroughs, 513 Hamilton, Vancouver.
COWAN & BROOKHOUSE, 411 Dunsmuir, Vancouver.
CROSBY & HAWKING (see advt.), 317 Cordova West, Vancouver.
 Dominion Printing Co., 3403 First West, Vancouver.
 Dunsmuir Printing Co., 437 Dunsmuir, Vancouver.
 Evans, Chas. A., 1686 Kingsway, Vancouver.
EVANS & HASTINGS PRINTING CO. (see side lines), 578 Seymour, Vancouver.
 Gaskell Book & Stationery Store, 649 Granville, Vancouver.
 Globe Print Shop, 458 Hastings East, Vancouver.
 Grandview Printers, 1443 Commercial, Vancouver.
 Ham, F. W. & Co., 525 Richards, Vancouver.
 Jeffrey, Wm. A., 2168 Parker, Vancouver.
 Kershaw, A. L., 534 Howe, Vancouver
LATTA, R. I. & CO., Pender and Beatty, Vancouver.
 Main Printing Co., 3851-3 Main, Vancouver.
 Mainland Presses, 436 Hastings West, Vancouver.
 Moore Printing Co. Ltd., 799 Granville, Vancouver.
MORRIS, JAS. F. CO., rear 523 Granville, Vancouver.
 Mutual Printing Co., 2163 Fourth West, Vancouver.
 Nicholson, Ltd., 2092 Second West, Vancouver.
 Oriental Printing Co., 342 Powell, Vancouver.
 Pacific Printers, Ltd., 500 Beatty, Vancouver.
ROEDDE, G. A., LTD. (see advt.), 6161 Homer, Vancouver.
 Rogers Printing Co. Ltd, 404 Homer, Vancouver.
 Roycroft Service, 155½ Water, Vancouver.
 Seip, G., 1205 Fourteenth East, Vancouver.
STAR PRINTING CO. (see advt.), 812 Pender West, Vancouver.
SUN JOB PRESSES (see advt.), 137 Pender West, Vancouver.
 Technical Press Ltd., 303, 500 Beatty, Vancouver.
TIMMS, A. H. (see advt.), 126-130 Fourteenth East, Vancouver.
 Trythall & Son, 590 Seymour, Vancouver.
 Uneeda Printers, 525 Richards, Vancouver.
VANCOUVER STATIONERS, LTD. (see advt.), 633 Granville, Vancouver.
 Ward, Ellwood & Co., 318 Homer, Vancouver.
WESTERN SPECIALTY, LTD. (see side lines), 572 Granville, Vancouver.
 White & Bindon, Ltd., 525 Pender West, Vancouver.

Williamson & Son, 2152 Main, Vancouver.
 News Printing Co. Ltd, Vernon.
 Quick Print, Vernon.
 Acme Press, Ltd., 753 View, Victoria.
 Clarke Printing Co., 738 Yates, Victoria.
COLONIST PRINTING & PUBLISHING CO. LTD., 1207 Broad, Victoria.
 Cusack, Thomas R., 625 Courtenay, Victoria.
DIGGON PRINTING CO., 709 Yates, Victoria.
 Dominion Carton & Printing Works, View and Vancouver, Victoria.
 Government Printing Office, Provincial Government Building, Victoria
GREENWOOD, A. E., 622 Johnson, Victoria.
 Lane, O. J. B. & Son, 625 Courtenay, Victoria.
 McDowell, H. P., 1221 Wharf, Victoria.
 Margison Bros., 1221 Wharf, Victoria
 Quality Press, 1117 Langley, Victoria
 Superior Print Shop, 622 Johnson, Victoria.
SWEENEY-McCONNELL, LTD. 1012 Langley, Victoria.
 Victoria Printing & Publishing Co., 512 Yates, Victoria.
 Waterson, H. G., 1326 Government, Victoria.
 Willmore Bros, 816 Pembroke, Victoria.

PRINTERS—SHOW AND THEATRICAL
TIMMS, A. H. (see advt.), 126-130 Fourteenth East, Vancouver.

PRINTERS' SUPPLIES

BARNHART BROS. & SPINDLER, 421 Dunsmuir, Vancouver.
 Columbia Printing Ink & Roller Co., 1063 Hamilton, Vancouver.

PRODUCE DEALERS

(See also Fruit and Produce)
 Slade, A. P. & Co., Abbotsford.
 Wards, G., Ashcroft.
 Pillman, E. L. & Co., Atlin.
 Chilliwack Producers' Exchange, Chilliwack.
 Comox Co-operative Society, Courtenay.
 Cowichan Creamery, Duncan.
 Enderby Growers' Association, Enderby.
 Kok Tow & Co., Esquimalt.
 Western Canada Wholesale Co. Ltd., Fernie.
 Gellatly, D. E. & Sons, Gellatly.
 Tomkinson, Harry, Grindrod.
 Dallimore, Walter, Happy Valley.
KAMLOOPS PRODUCE CO., C.N.R. Tracks, Kamloops.
 Kelowna Growers' Exchange, Kelowna.
 Rowcliffe, George, Kelowna.
 Arrow Lake Produce & Cannery Association, Nakusp.
 Nakusp Co-operative Society, Ltd., Nakusp.
 McDonald Jam Co., Nelson.
 Swift-Canadian Co. Ltd., Nelson.
 Cartlidge, Chas., 103 Lonsdale, North Vancouver.
 Goodwin, G. E., 117 Lonsdale, North Vancouver.
 Horne & Campbell, 125 Lonsdale, North Vancouver.
 Corbett, R. S. W., Pender Island.
 Austin Grain & Produce Commission Co., Prince George.
 Ah Mew, 221 Georgia East, Vancouver.

Phone Seymour 189

578 Seymour Street

VANCOUVER, B. C.

Evans & Hastings
 PRINTING CO.

GOOD PRINTING need not necessarily cost very much more than bad printing. Actually, it never costs as much. And this is for the simple reason that what you pay for, that produces what you have to have, is cheap; and no matter how cheap anything is, it is dear at any price if it doesn't exactly serve the purpose.

Ladies' Tailor and Men's

Morgan

Importer of Fine Woollens

817 Granville Street
Near Robson, Vancouver, B. C.
Phone Seymour 633

Special Attention to Mail Orders

PRODUCE DEALERS—(Continued)
B. C. Farmers' Exchange, 138 Water, Vancouver.
Canadian Produce Co., 1168 Hamilton, Vancouver.
Cavers, R. & Co., 308, 525 Seymour, Vancouver.
Chong Kee & Co., 242 Pender East, Vancouver.
Chong, N. & Co., 244 Broadway East, Vancouver.
Dominion Brokers, Ltd., 155 Water, Vancouver.
Ebben, F. J., Produce Co., 2313 Granville, Vancouver.
Edgett, W. H. Ltd., 860 Cambie, Vancouver.
Edgett & Gilland, 156 Water, Vancouver.
Fat Sun, 936 Main, Vancouver.
Globe Produce Store, 441 Hastings East, Vancouver.
Halescroft Produce Co., 151 Hastings East, Vancouver.
HAYWARD & SCOTT (see advt.), 115 Water, Vancouver.
Henningsen Produce Co. Ltd., 1057 Hamilton, Vancouver.
Hop Sing & Co., 274 Pender East, Vancouver.
Hop Sing Lung & Co., 551 Carrall, Vancouver.
Jamieson, McBain & Co., 135 Water, Vancouver.
John Hing & Co., 265 Pender East, Vancouver.
Kwong Man Sang & Co., 2218 Keefer East, Vancouver.
Lavan, A. K., 207 Hastings West, Vancouver.
Louie Bros., 309 Georgia East, Vancouver.
Lun Yick & Co., 279 Pender East, Vancouver.
McQueen Produce Co. Ltd., 25 Pender West, Vancouver.
McTaggart, J. L., City Market, Main, Vancouver.
Mainland Produce Co., 1038 Robson, Vancouver.
Mason & Hickey, 111, 602 Hastings West, Vancouver.
Mathers & Powis, Ltd., 510 Hastings West, Vancouver.
Mee Lung Jan, 143 Pender East, Vancouver.
Mutual Brokers, Ltd., 611, 207 Hastings West, Vancouver.
Nasmith & Co., 229 Columbia, Vancouver.
National Products Co., 25 Pender West, Vancouver.
Ochial, S., 186 Main, Vancouver.
Parsons-Haddock Co., Ltd., 1057 Hamilton, Vancouver.
Patton & Co., 958 Main, Vancouver.
Quon Chung Shing, 351 Georgia East, Vancouver.
Quong Kee, 269 Pender East, Vancouver.
Reliable Produce Co., 1918 Second Avenue West, Vancouver.
Scott, Wm. & Co., 61 Trounce Alley, Vancouver.
Seung Fat Co., 234 Georgia East, Vancouver.
Shue Yuen, 117 Main, Vancouver.
Sing Chong, 229 Pender East, Vancouver.
Tamaki, F., 126 Cordova West, Vancouver.
Tong, J., 2313 Main, Vancouver.
Vancouver Creamery Co., Ltd., 15 Alexander, Vancouver.
Vancouver Trading Co., 106 Water, Vancouver.
Wing Hung Chong, 149 Pender East, Vancouver.

Wing Lee Co., 547 Main, Vancouver.
Wing Sun Co., 2648 Main, Vancouver.
Wo Yick Co., 509 Main, Vancouver.
Galbraith & Speer, Vernon.
Driver, Henry W., 856 Yates, Victoria
Hong Yuen Co., Quadra & Fisgard, Victoria.
Rocksida Poultry Farm, Quadra, Victoria.
Sing Chong Co., 2011 Douglas, Victoria.
Vaio, John & Sons, 2418 Government, Victoria.
Wade, Williams & Co., 211 Central Building, Victoria.
Wilson, B. Co., Ltd., 536 Herald, Victoria.
Wriglesworth, Wm. J., 651 Johnson, Victoria.
Clark, Fred, Wycliffe.
Fleming, C. S., Wycliffe.
Fleming, R., Wycliffe.

PROVISION MERCHANTS

(See Meats—Wholesale)

PUBLICATIONS

Abbotsford Post, weekly, ad. rates, 25c inch, Abbotsford.
Trail Cruiser, issued occasionally, Aiyanch.
ARMSTRONG ADVERTISER, weekly, Armstrong.
Ashcroft Journal, weekly, Ashcroft.
Bella Coola Courier, weekly, Bella Coola.
CHILLIWACK PROGRESS, Thursdays, The Columbian Co., Ltd., pubs., Chilliwack.
COMOX ARGUS, weekly, A. Hope Herd, pub., Courtenay.
HERALD, weekly, on Thursday, Cranbrook.
Creston Review, weekly, Creston.
ISLANDER, weekly, on Saturday, Cumberland.
COWICHAN LEADER, weekly, on Thursday, at rates 50c inch, Duncan.
Canadian Nurse, monthly, East Burnaby.
Burnaby Record, weekly on Thursday, \$1.00 per annum, Edmonds.
OKANAGAN COMMONER, weekly (see advt.), Enderby.
Fernie Free Press, weekly on Friday, Fernie.
Golden Star, weekly, Golden.
Grand Forks Gazette, weekly on Saturday, Grand Forks.
Grand Forks Sun, weekly, Grand Forks.
Greenwood Ledge, weekly, Greenwood.
OMINECA MINER, weekly on Saturday, \$2 per year, circulation 300, ad rates \$1.50 per month R. S. Sargent Ltd., pubs., Hazelton.
KAMLOOPS STANDARD SENTINEL, Tuesdays and Fridays, 20c inch (see advt.), 428 Victoria, Kamloops.
KAMLOOPS TELEGRAM, weekly on Thursday, circulation 1060, transient 25c inch (see advt.), 406 Seymour, Kamloops.
Kootenaiian, weekly, Kaslo.
KELOWNA COURIER, weekly on Thursday, \$1.50 per year, ad rates 50c inch, over 3 inches 40c, paid circulation 600, T. S. Ruffell, mgr. (see advt.), Kelowna.
Kelowna Record, weekly, Kelowna.
LADYSMITH CHRONICLE (Tuesdays and Saturdays), Ladysmith.
Merritt Herald, weekly, Merritt.

FRASER VALLEY RECORD, weekly on Thursday, circulation 1000, \$1 per year, ad rates 25c inch, Mission City.

DAILY HERALD, every morning except Monday, circulation 2250, ad rates 25c inch (see advt.), Nanaimo.

FREE PRESS, published evenings, Nanaimo.

DAILY NEWS, daily except Sunday, paid circulation 4995, ads transient 35 to 56c inch, Nelson.

OMINECA HERALD, weekly, New Hazelton.

COLUMBIAN, THE, daily and weekly (see advt.), Sixth, New Westminster.

NORTH SHORE PRESS, weekly on Fridays (see advt.), 111 Esplanade West, North Vancouver.

PENTICTON HERALD, Thursdays, R. J. McDougall, editor, Jas. E. Hanley, mgr. (see advt.), Penticton. Pioneer, weekly on Saturday, Phoenix **PORT ALBERNI NEWS**, weekly, Port Alberni.

COQUITLAM TIMES, weekly, Port Coquitlam.

Citizen, The, weekly, Prince George. **EMPIRE**, daily, each evening, Prince Rupert.

News, daily, Prince Rupert.

PRINCETON STAR, weekly (see advt.), Princeton.

Cariboo Observer, weekly, Quesnel.

REVELSTOKE REVIEW, weekly on Thursday, average circulation 1100, rates, transient, 50c inch, subscription \$2, Revelstoke.

ROSSLAND DAILY MINER, every week day evening, transient 50c per inch, subscription \$5, Rossland.

OBSERVER, Thursdays, transient rates 25c inch, circulation 750 to 1000 weekly (see advt.), Salmon Arm.

REVIEW, THE, weekly, \$3 per inch per month, Sidney.

INTERIOR NEWS, weekly, Smithers

SUMMERLAND REVIEW, weekly on Fridays, 6 cols of 13 ems, transient rate 25c inch (see advt.), Summerland.

TRAIL NEWS, weekly on Fridays, transient rate 50c per inch, subscription \$2 (see advt.) Trail.

A B C Lumber Directory and A B C Mining Directory, 703, 626 Pender West, Vancouver.

BRITISH COLUMBIA DIRECTORY, annually, \$10, ad rate page \$50, half \$30, quarter \$20, 210-212 Metropolitan Building, Vancouver.

B. C. FARMER (see advt.), 615, 525 Seymour, Vancouver.

B. C. FEDERATIONIST, 405 Dunsmuir, Vancouver.

B. C. FINANCIAL TIMES, 422, 744 Hastings West, Vancouver.

B. C. Mining News, Vancouver.

B. C. RECORD, 583 Richards-Homer Lane, Vancouver.

B. C. VETERANS' WEEKLY, Thursdays, circulation 8,000, transient \$1 per inch, 591 Homer, Vancouver.

BRITISH COLUMBIA MONTHLY (Social, Literary and Religious), \$1.50 per year (see advt.), 1317 Haro, Vancouver.

Canada Bonded Attorney & Legal Directory, Ltd., 210-212 Metropolitan Building, Vancouver.

CANADA LUMBERMAN AND WOOD WORKER, The Hugh C. MacLean Co., Ltd., pubs., 212-13, 739 Hastings West, Vancouver.

Canada Skandinaven, weekly on Fridays, ad rates 50c per inch, 317 Cambie, Vancouver.

CANADIAN STORAGE & TRANSFER DIRECTORY, annually, March 1, ad. rates, page \$50, half \$30, quarter \$20, 210-212 Metropolitan Building, Vancouver.

CANADIAN WOODWORKER AND FURNITURE MANUFACTURER, The Hugh C. MacLean Co., Ltd., pubs., 212-13, 739 Hastings West, Vancouver.

Chinese Daily Times, 447 Carrall, Vancouver.

Chinese Reform Gazette, daily, 521 Carrall, Vancouver.

Citizen, The, weekly, 1451 Broadway West, Vancouver.

Commercial & Industrial Review, monthly, 500 Beatty, Vancouver.

CONTRACT RECORD & ENGINEERING REVIEW, The Hugh C. MacLean Co., Ltd., pubs., 212-13, 739 Hastings West, Vancouver.

Critic, weekly, 718 Granville, Vancouver.

ELECTRICAL NEWS, The Hugh C. MacLean Co., Ltd., pubs., 212-13, 739 Hastings West, Vancouver.

FAIRPLAY, weekly on Saturday, circulation 10,000, size 4 col. x 12 in., rate 60c inch, 500 Beatty, Vancouver.

FARM AND HOME, weekly on Saturday, A. H. Hunter, pub. \$1.00 per year (see advt.) 816, 402 Pender West, Vancouver.

FOOTWEAR IN CANADA, The Hugh C. MacLean Co. Ltd., pubs., 212-13, 739 Hastings West, Vancouver.

GARDEN, ORCHARD & FARM, first week in each month, \$1 per year, (see advt.), 1451 Broadway West, Vancouver.

Gazette, weekly, 500 Beatty, Vancouver.

HOTEL RED BOOK OF CANADA, annually, March 1, \$3, ad rates, page \$50, half \$30, quarter \$20, 210-212 Metropolitan Building, Vancouver.

INDUSTRIAL PROGRESS, monthly, \$1 year, foreign \$1.50, 626 Pender West, Vancouver.

Industries of B. C., bi-annually, 703, 626 Pender West, Vancouver.

Kitsilano Times, 2163 Fourth Avenue West, Vancouver.

MINING, ENGINEERING & ELECTRICAL RECORD, pub. 15th and 30th of each month (see advt.) 303, 500 Beatty, Vancouver.

Mt. Pleasant Chronicle, 2152 Main, Vancouver.

Nabob, The, 1225, 510 Hastings West, Vancouver.

Numerical Telephone Locator, 500 Beatty, Vancouver.

PACIFIC COAST LUMBERMAN, 1st of each month, subscription, Canada and Great Britain, \$2, foreign \$3 (see advt.), 1425 Standard Bank Building, Vancouver.

PROVINCE, THE VANCOUVER DAILY (see advt.), 142 Hastings West, Vancouver.

RETAIL GROCERS' REVIEW, monthly on the 15th, 744 Hastings West, Vancouver.

Scribner's, Chas. Sons, 800, 318 Homer, Vancouver.

Shippers' Guide, 3 times a week, rear 431 Dunsmuir, Vancouver.

Successful Poultryman, monthly, 500 Beatty, Vancouver.

SUN, published daily, each morning, (see side lines), 137 Pender West, Vancouver.

572 Granville Street

Vancouver

Everything for the Office

Manufacturers of Loose-leaf Systems

Western Specialty Ltd.

Stationers and Printers

Accordion Pleating and Knife Pleating. Dress Goods Sponged and Shrunk. Hemming and Hemstitching, Tucking, Picot Edging, Button Holes, Embroidery, Embroidered Scalloping, Eyelets, Buttons Covered, Braiding.

Smith's Button Works

Columbia Ave.

1210 Broad St.

653 Granville St.

NEW WESTMINSTER

VICTORIA

VANCOUVER

PUBLICATIONS—(Continued)

TAIRIKU, NIPPO, Continental Daily News, Japanese, (see advt.), 135 Cordova East, Vancouver.

TEN BASIC LAWS OF SUCCESS, A. F. McMillan, exclusive selling agent (see front cover), 1974 Barclay, Vancouver.

Traveller, The, 625, 744 Hastings West, Vancouver.

Vancouver City Directory, 119 Pender West, Vancouver.

WESTERN CANADA BAKER, monthly, 744 Hastings West, Vancouver.

WESTERN CANADA COAL REVIEW, The Hugh C. MacLean Co. Ltd., pubs., 212-13, 739 Hastings West, Vancouver.

WESTERN CANADA CONTRACTOR & BUILDERS' GAZETTE, The Hugh C. MacLean Co. Ltd., pubs., 212-13, 739 Hastings West, Vancouver.

WESTERN CANADIAN FARMER, 1422-25, 510 Hastings West, Vancouver.

WESTERN CANADIAN MINING, 1422-25, 510 Hastings West, Vancouver.

WESTERN CANADIAN MOTORIST, (see advt.), 143 Hotel Vancouver, Vancouver.

WESTERN GUIDE, monthly, ad rates \$20 per page, size 5 1-2x2 3-4 in., 816, 402 Pender West, Vancouver.

Western Hardware & Machinery, 1225, 510 Hastings West, Vancouver.

WESTERN LUMBERMAN (see advt.), 212, 739 Hastings West, Vancouver.

Western Power Boat & Fisherman, 39, 423 Hamilton, Vancouver.

Western Witness, 602, 402 Pender West, Vancouver.

WORLD, THE VANCOUVER (see advt.), 445 Hastings West, Vancouver.

VERNON NEWS, weekly on Thursdays, size 7 col. of 13 ems; cols. 21 3-4 in. long; 10 to 16 pages, subscription \$2 (see advt.), Vernon.

COLONIST, daily, mornings, (see advt.), 1211 Broad, Victoria.

ISLAND MOTORIST, monthly, 1003 Government, Victoria.

New Republic, Chinese daily, 533 Cormorant, Victoria.

Poultry, Pigeon & Pet Stock Journal, monthly, 521 Yates, Victoria.

TIMES, daily, evenings, 628 Fort, Victoria.

Victorian, weekly, Victoria.

PUBLISHERS

Bates, J. A., Abbotsford.

Walker & Cary, Armstrong.

Ashcroft Printing Co., Ashcroft.

Bella Coola Pub. Co., Ltd., Bella Coola.

Columbian Co., Ltd., Chilliwack.

Herd, A. Hope, Courtenay.

Herald Pub. Co., Ltd., Cranbrook.

Creston Review Pub. Co., Creston.

Bickle, Edw. M., Cumberland.

Cowichan Leader Pub. Co., Duncan.

Burnaby Record, Edmonds.

Walker & Cary, Enderby.

Free Press Pub. Co., Fernie.

Golden Star Pub. Co., Ltd., Golden.

Grand Forks Gazette, Grand Forks.

Grand Forks Sun, Grand Forks.

Greenwood Ledge, Greenwood.

Sargent, R. S., Ltd., Hazelton.

Kamloops Press, Ltd., Kamloops.

Patterson & Duncan Bros., Kamloops.

Kootenaian, The, Kaslo.

Ruffell, T. S., Kelowna.

Kelowna Record, Kelowna.

Ladysmith Chronicle, Ladysmith.

Merritt Herald Ptg. & Pub. Co., Ltd., Merritt.

Bates, J. A., Mission City.

Free Press Pub. Co., Nanaimo.

Herald Ptg. & Pub. Co., Nanaimo.

News Pub. Co., Ltd., Nelson.

Omineca Herald, New Hazelton.

Columbian Pub. Co., Ltd., New Westminster.

North Shore Press, Ltd., North Vancouver.

Penticton Herald, Penticton.

Pioneer, The, Phoenix.

Port Alberni News, Port Alberni.

Coquitlam Times, Port Coquitlam.

Citizen, The, Prince George.

Empire, The, Prince Rupert.

News, The, Prince Rupert.

Princeton Printing & Publishing Co., Princeton.

Cariboo Observer, Quesnel.

Review Pub. Co., Ltd., Revelstoke.

Rossland Daily Miner, Rossland.

Observer Pub. Co., Ltd., Salmon Arm.

Sidney Ptg. & Pub. Co., Ltd., Sidney.

Review, The, Summerland.

Trail Ptg. & Pub. Co., Ltd., Trail.

B. C. Farmer, 615, 325 Seymour, Vancouver.

B. C. Federationist, Ltd., 405 Duns-muir, Vancouver.

Canadian News, Ltd., 393 Powell, Vancouver.

CANADIAN PRINTING & PUBLISHING CO. (see advt.), 143 Hotel Vancouver, Vancouver.

Carswell Co., Ltd., 816, 510 Hastings West, Vancouver.

Citizen Printing & Pub. Co., 1451 Broadway West, Vancouver.

Collier, P. F. & Son, 208, 615 Pender West, Vancouver.

EDGECUMBE-TOOMBS CO. LTD. (see advt.), 1425, 510 Hastings West, Vancouver.

Grolier Society, 2343 Collingwood, Vancouver.

Guide Publishing Co., rear 431 Duns-muir, Vancouver.

Henderson Pub. Co. Ltd. Lby, 505, 119 Pender West, Vancouver.

HOTEL RED BOOK CO. LTD., 210-212 Metropolitan Building, Vancouver.

Leslie, Judge Co., 524, 744 Hastings West, Vancouver.

MACLEAN, HUGH C. CO., LTD. (see advt.), 212, 739 Hastings West, Vancouver.

Progress Publishing Co., Ltd., 703, 626 Pender West, Vancouver.

Tai Hon Kon Bo, Ltd., 443 Carrall, Vancouver.

Technical Press Ltd., 303, 500 Beatty, Vancouver.

Thomas, Leighton, 625, 744 Hastings West, Vancouver.

Tower Publishing Co., 500 Beatty, Vancouver.

Vancouver Ptg. & Pub. Co., Ltd., 142 Hastings West, Vancouver.

World, Ltd., 445 Hastings West, Vancouver.

WRIGLEY DIRECTORIES, LIMITED, 210-12 Metropolitan Building, Vancouver.

Colonist Ptg. & Pub. Co., Ltd., 1207 Broad, Victoria.

Henderson Pub. Co. Ltd. Lby, B. C. Permanent Loan Building, Victoria

TIMES PRINTING & PUBLISHING CO. LTD., Times Building, Victoria

Victoria Ptg. & Pub. Co., Ltd., 521 Yates, Victoria.

PUBLISHERS' AGENTS

AMERICAN NEWS CO., LTD. (see advt.), 1004-16 Pender West, Vancouver.

PUBLISHERS, LEGAL FORMS

LATTA, R. P. & CO., 500 Beatty, corner Pender, Vancouver.

PULLEYS, STEEL AND WOOD

COLUMBIAN PULLEYS LIMITED (of Vancouver), selling agents, Nelson Iron Works, Ltd., Nelson

COLUMBIAN PULLEYS LIMITED (of Vancouver), selling agents, Cunningham Hardware Co., 751 Columbia, New Westminster.

Canadian Fairbanks-Morse Co., Ltd., Robson and Beatty, Vancouver.

COLUMBIAN PULLEYS LIMITED Cunningham Hardware Co., selling agents, 1012 Granville, Vancouver.

Williams, The A. R. Machinery Co., of Vancouver, Ltd., 495 Railway, Vancouver.

Canadian Fairbanks-Morse Co. Ltd., 110 Johnson, Victoria.

PULP MANUFACTURERS

(See Paper and Pulp Manufacturers)

PULP MILL SUPPLIES

CRANE LIMITED (see advt.), 540 Beatty, Vancouver.

PULP AND PAPER MILL MACHINERY

(See Machinery—Pulp and Paper)

PUMPS—STEAM AND POWER

Canadian Allis-Chalmers, Ltd., Nelson.

CANADIAN ALLIS-CHALMERS, LTD. (see advt.), 1063 Pender West, Vancouver.

Canadian Fairbanks-Morse Co. Ltd., Robson and Beatty, Vancouver.

Pumps & Power, Ltd., 224 Abbott, Vancouver.

VANCOUVER ENGINEERING WORKS LIMITED (see advt.), 519 Sixth Avenue West, Vancouver.

VANCOUVER MACHINERY DEPOT, LTD. (see advt.), 1155 Sixth Avenue West, Vancouver.

WONDER PUMP & ENGINE CO LTD. (see advt.), 931 Pender West, Vancouver.

Canadian Fairbanks-Morse Co., Ltd., 110 Johnson, Victoria.

QUARRIES—ROCK, GRANITE AND SANDSTONE

Taylor, G., Saturna.

Gilley Bros., Ltd., Silver Valley.

Coast Quarries, Ltd., 909, 837 Hastings West, Vancouver.

Granite Quarries, Ltd., 543 Granville, Vancouver.

Sechelt Granite Quarries, Ltd., 405, 739 Hastings West, Vancouver.

Vancouver Granite Co., Ltd., 815, 543 Granville, Vancouver.

RADIATORS AND BOILERS

CRANE, LIMITED (see advt.), 540 Beatty, Vancouver.

GURNEY FOUNDRY CO., LTD. (see advt.), 566 Beatty, Vancouver.

TAYLOR-FORBES CO., LTD., 1070 Homer, Vancouver.

RAFTS AND BOOMING

Davis, G. G., 902, 850 Hastings West, Vancouver.

RAILROAD AGENCIES AND COMPANIES

E. B. C. Ry., Corbin.

B. C. Electric Ry., 117 Esplanade West, North Vancouver.

B. C. ELECTRIC RY. CO., LTD. (see advt.), 425 Carrall, Vancouver.

BROWN'S (D. E.) TRAVEL BUREAU, LTD. (see advt.), 624 Hastings West, Vancouver.

Canadian Northern Railway Company, 605 Hastings West, Vancouver.

Canadian Pacific Ry., Cordova West, foot Granville, Vancouver.

Chicago & Northwestern Line, 901, 207 Hastings West, Vancouver.

Chicago, St. Paul, Minneapolis & Omaha Ry., 901, 207 Hastings West, Vancouver.

Grand Trunk Pacific Ry., 527 Granville, Vancouver.

Great Northern Ry., 607 Hastings West, depot Main and Park Lane, Vancouver.

Northern Pacific Ry., 207 Hastings West, Vancouver.

P. G. E. Railway, 404, 325 Howe, Vancouver.

White Pass & Yukon Route, 603 Hastings West, Vancouver.

British Columbia Electric Railway, 1505 Douglas, Victoria.

Canadian Northern Pacific Ry., Belmont House, Victoria.

Canadian Pacific Ry., 1102 Government, Victoria.

Esquimalt & Nanaimo Ry., 1430 Store, Vancouver.

Grand Trunk Pacific R. R. Co., 900 Wharf, Victoria.

Great Northern R. R. Co., 916 Government, Victoria.

Northern Pacific Ry. Co., 1234 Government, Victoria.

Pacific Great Eastern Ry. Co., 711-14 Belmont House, Victoria.

Victoria & Sidney Ry., Blanshard, Victoria.

RAILWAY EQUIPMENT AND SUPPLIES

British Columbia Equipment Company, Ltd., 609-13, 602 Hastings West, Vancouver.

BROWN, FRASER & CO., LTD. (see advt.), 1150 Homer, Vancouver.

Canadian Fairbanks-Morse Co., Ltd., Robson and Beatty, Vancouver.

Evans, Coleman & Evans, Ltd., foot Columbia, Vancouver.

GORDON & BELYEA, LTD. (see advt.), 148 Alexander, Vancouver.

HOLDEN CO., LTD. (see advt.), 542 Pender West, Vancouver.

Manitoba Steel & Iron Co., Ltd., 906, 736 Granville, Vancouver.

Mussens, Ltd., 714-15, 602 Hastings West, Vancouver.

National Machinery Co., 925 Main, Vancouver.

Vancouver Equipment Co., Ltd., 516, 502 Hastings West, Vancouver.

Canadian Fairbanks-Morse Co., Ltd., 110 Johnson, Victoria.

DOUGLAS, MACKAY & CO., 38, 613 View, Victoria.

Northwest Supplies, Ltd., 513 Sayward Building, Victoria.

RANGE MANUFACTURERS

Canada Prize Steel Range Co., 518 Main, Vancouver.

S P E C I A L I S T S

**Business
College
Limited**

**Business
Shorthand
Typewriting
Clerical
Secretarial
Combined
Beginners
and Higher
Accountancy
Courses**

**MAIN & 10th
VANCOUVER**

REAL ESTATE

McCallum, A., Abbotsford.
 Motion, Jas. R., Alberni.
 West Kootenay Fruit Lands Co., Appledale.
 Creed, C. E. W., Armstrong.
 Keary, W. H., Armstrong.
 Murray, Geo., Armstrong.
 Sage, A. E., Armstrong.
 Chesmart, L. D. (via Eburne), Brig-house.
 Edgar, Robert M., Burnaby Lake.
 Stocker, George Kendall, Cascade.
 Adams, R. F., Caulfeilds.
OBEN, PHILIP (see advt.), Kingsway, Central Park.
 Macken, W. L., Chilliwack.
 Robertson, George, Chilliwack.
CARNCROSS, CHARLES, Cloverdale.
 Wergin, A. D., Coalmont.
 Forde, H. D., Courtenay.
HARDY, G. J., Courtenay.
 Hicks, Beach & Field, Courtenay.
BEALE & ELWELL (see advt.), Cranbrook.
 Cranbrook Agency Co., Cranbrook.
 Martin Bros., Cranbrook.
 Constable, Guy, Creston.
 Lamont, R. & Co., Creston.
 Dickie, H. W., Duncan.
LEATHER & BEVAN, Duncan.
 McAdam & Dickie, Duncan.
MUTTER & DUNCAN, Duncan.
 Whittome, J. H. & Co., Ltd., Duncan.
 Polson, Samuel, Enderby.
 Bramley, Ezra, Extension.
 Kastner, M. A., Fernie.
 Moffatt, G. G., Fernie.
 Harris, Douglas S., Ganges.
 Lang, Frank C., Golden.
 Parson, H. G., Golden.
 Scovie, E. J., Golden.
 Barlee, F. R. S., Grand Forks.
 Hull, S. T., Grand Forks.
 McCallum, Donald, Grand Forks.
 Smith & King, Greenwood.
 McKnight, W., Grimmet.
 Cash, Alfred, Happy Valley.
 Raab, A. E., Hope.
 Johnstone & Rowlands, 177 Fourth Avenue, Kamloops.
KAMLOOPS AGENCIES, LTD., 306 Victoria, Kamloops.
ROBINSON, J. T., 242 Victoria, Kamloops.
THOMPSON, JOHN & CO. (see advt.), 178 Fourth Avenue, Kamloops.
 Bullman, Thomas, Kelowna.
HARVEY, DUGGAN & DAVIES, Kelowna.
HEWETSON & MANTLE, LTD., Kelowna.
 McTavish, N. D., Kelowna.
OKANAGAN LOAN & INVESTMENT TRUST CO., Kelowna.
 Rattenburg, D. H., Kelowna.
 Armstrong, John J., Keremeos.
 Carter, J., Kerrisdale.
 Lembke, W. H., Kerrisdale.
 Perrin, James W., Kerrisdale.
 Peters, S. E., West Boulevard and Forth-fifth Avenue, Kerrisdale.
 Whiting, Henry W., Kettle Valley.
LOWE, IRA E., First Avenue, Ladysmith.
 Stewart, John Roberts, Ladysmith.
 Walkem, W. W., First Avenue, Ladysmith.
 Hope & Farmer, Langley Fort.
 Dow, Fraser Trust Co., McKay.
 Leibly, F. F., McKay.
 Phillips, E. C., McKay.
 Silver, Wm., McKay.
 Fairhall, J. W., Marpole.
 Halverson, P. P., Matsqui.
 Neale, Henry A., Metchosin.
 Catherwood, J. A., Mission City.

Verchere, A. M., Mission City.
 Abriel, Thos., Nakusp.
 Rawlings, L. H., Nakusp.
 Hodgson, G., Nanaimo.
HODGSON, THOS., Nanaimo.
 Kitchin, Thos., Nanaimo.
 Martindale & Bute, Nanaimo.
PETO, FRED G., Nanaimo.
PLANTA, A. E., LTD., P. O. Drawer 33, Nanaimo.
 Shakespeare, Enoch, Nanaimo.
 Okanagan Securities, Ltd., Naramata
ALLEN, W. R., Nelson.
 Annable, J. E., Nelson.
 Appleyard, C. W., Nelson.
 Bird, H. & M., Nelson.
 Blackwood, C. D., Nelson.
DILL, H. E., Nelson.
 McFarland, D. A., Nelson.
 McHardy, Chas. F., Nelson.
 McLaren, G. G., Nelson.
MCQUARRIE & ROBERTSON, Nelson.
 St. Denis, D., Nelson.
 Starkey, Fred A., Nelson.
 Steel, R. J., Nelson.
VROOM, JNO. P. & CO., Nelson.
 West Kootenay Fruit Lands Co., Nelson.
 Agar, J. R., 30 Sixth, New Westminster.
 Bacchus & Co., E. W. Guichon Block, New Westminster.
COULTHARD, SUTHERLAND & CO. LTD., 708 Columbia, New Westminster.
 Dorgan, Joseph, 101 Westminster Trust Building, New Westminster.
 Eastman, Henry A., Guichon Block, New Westminster.
 English & Brown, 110 McLeod Block, 44 Sixth, New Westminster.
 Johnston, John J., 629 Columbia, New Westminster.
KEARY, JAMES I., 451 Columbia, New Westminster.
 Keary, William H., 451 Columbia, New Westminster.
MCADAM, WM., 622 Columbia, New Westminster.
MACINTOSH, A. N., 703 Columbia, New Westminster.
 McQuarrie & Grindlay, 673 Columbia, New Westminster.
 Major, Harry C., 405 Westminster Trust Building, New Westminster.
MAEK, S. F., 46 Sixth, New Westminster.
 Pearson & Co., Ltd., 30 Sixth, New Westminster.
 B. C. General Investment Co., Ltd., North Kamloops.
 Hinton, J., 539 Lonsdale Avenue, North Vancouver.
 Loutet, Jack, North Lonsdale, North Vancouver.
 McFarland, W. D. & Co., 46 Lonsdale Avenue, North Vancouver.
 Mathison, M. B., 501 Lonsdale Avenue, North Vancouver.
 Philip, Alexander, 104 Esplanade West, North Vancouver.
 Smith, Alexander, 17 Lonsdale Avenue, North Vancouver.
 Hine, W. B., Okanagan Falls.
 Hickey & Thwaites, Parksville.
BOOTHE, T. H., Penticton.
 Kay, A. E., Penticton.
 Kendall & Co., Penticton.
 Power, J., Penticton.
 Provincial Securities, Ltd., Penticton.
 Rathvon, L. A., Penticton.
 Southern Okanagan Land Co., Ltd., Penticton.
 Graves, R. H., Poplar Creek.
 Mallory, A. R., Port Clements.
 Henderson, W. A., Port Haney.
 Powell, E. W., Port Hammond.

BROWN BROS. & CO. LTD. FLORISTS

Cut Flowers

Wedding
BouquetsFuneral
Designs

SEEDS

BULBS

POT PLANTS

NURSERY
STOCKFruit and
Ornamental
Trees and
ShrubsCatalogue
Free

Address

Mail Orders to

48 HASTINGS
ST. EAST
VANCOUVER, B.C.

Bainter, Helen C., Prince Rupert.
HAYS, DAVID H., Second Avenue and Second Street, Prince Rupert.
 Helgerson, H. G. Ltd., Prince Rupert.
 McCaffery, Gibbons & Doyle, Ltd., Prince Rupert.
 McClaymont, Thos., Prince Rupert.
 MacLaren, Lorne, Prince Rupert.
 Mortimer, Ed. H., Prince Rupert.
 Stephens, M. M., Prince Rupert.
WESTENHAVER BROS., Third Street and Second Avenue, Prince Rupert.
 Field, Chas. M., Revelstoke.
 Kootenay Agencies, Ltd., Revelstoke.
 Robbins, S. G., Revelstoke.
 Sibbald, L. D. & Son, Revelstoke.
 Roberts, Louis H., Roberts Creek.
 Greuell, David, Rosedale.
LACEY, JOHN E., Salmon Arm.
PANGMAN, L. B., Salmon Arm.
 Roberts, Samuel, Sidnev.
 Wesley, N. H., South Fort George.
 Marshall, A. G., South Westminster.
 Adair, T., Spurling Station.
 Cooper, F. D., Summerland.
 Robinson, W. J., Summerland.
 Hoops, E., Telkwa.
 Thorp & Hoops, Telkwa.
 Egg, George Charlton, Trail.
 McQuarrie & Robertson, Trail.
 Heyman, Albert, Vanderhoof.
COSSITT & LLOYD (see advt.), Vernon.
 Costerton, C. F., Vernon.
 Hankey, G. A. & Co., Ltd., Vernon.
 Mickleborough, George, Vernon.
 Rolston, F. W. & Co., Vernon.
 Spencer, Frank, Vernon.
 Allan & Rickards, 739 Hastings West, Vancouver.
 Andersons, Ltd., 850, 402 Pender West, Vancouver.
 Anthony, E. S., 338 Pender West, Vancouver.
 Association Brokerage, 401 Joyce Road, Vancouver.
 Astley, Wm., 914-15, 850 Hastings West, Vancouver.
 Atherton, Walter C., 3219 Heather, Vancouver.
AUSTIN, A. E. & Co. (see advt.), 328 Granville, Vancouver.
 B. C. Land & Investment Agency, Ltd., 214, 739 Hastings West, Vancouver.
 B. C. Trust Corporation, 349 Richards, Vancouver.
 Balley, Wm., 425 Pender West, Vancouver.
 Bain, A. S., 342 Pender West, Vancouver.
 Banbury, H. S. & Co., 346 Pender West, Vancouver.
BANFIELD, GUNTHER & BLACK, LTD., (see advt.), 327 Seymour, Vancouver.
 Barber, John W., 590 Richards, Vancouver.
 Bauer, F. W., 619, 744 Hastings West, Vancouver.
 Beecher, A. J., 407, 198 Hastings West, Vancouver.
 Bell-Irving, H. & Co., Ltd., 322 Richards, Vancouver.
 Bolam & McShayne, 322 Pender West, Vancouver.
 Boldrick, C. J., 203, 16 Hastings East, Vancouver.
 Borland & Trousdale, 101-103, 177 Hastings East, Vancouver.
 Bridgeview Land Co., Ltd., 230, 739 Hastings West, Vancouver.
 British Pacific Financial Corp., Ltd., 316, 615 Pender West, Vancouver.
 Broadhurst, C. F., 3495 Commercial, Vancouver.

BROWN'S (D. E.) TRAVEL BUREAU, LTD. (see advt.), 626 Hastings West, Vancouver.
 Brown Realty Co., 551 Victoria Drive, Vancouver.
 Burke, H. A., 416 Pender West, Vancouver.
 Burnett & Matheson, 447 Pender West, Vancouver.
 Buscombe Security Co., Ltd., 525 Seymour, Vancouver.
 Business Development Co., Ltd., 718 Granville, Vancouver.
 Byrnell & Simpson, 1825 Commercial Drive, Vancouver.
 Callard, T. H. & Co., 113, 744 Hastings West, Vancouver.
 Campbell, Murdock, 739 Hastings West, Vancouver.
 Canadian Credit Co., Ltd., 584 Richards, Vancouver.
CANADIAN FINANCIERS' TRUST COMPANY (see advt.), 837 Hastings West, Vancouver.
 Canadian National Brokers, 310 Hastings West, Vancouver.
 Carey, Harold D., Ltd., 106, 525 Seymour, Vancouver.
CASCADE INVESTMENT CO., LTD., 455 Pender West, Vancouver.
 Castleman, S. J., 539 Pender West, Vancouver.
 Charleson & Sage, 438 Pender West, Vancouver.
 City Brokerage Co., 115 Main, Vancouver.
 Clarke, W. H., 640 Hastings West, Vancouver.
 Clements & Hayward, 535 Pender West, Vancouver.
 Colonial Investment Co., 1013, 837 Hastings West, Vancouver.
 Condren, Hugh, 1100 Union, Vancouver.
 Coquitlam City Lands, Ltd., 421 Pender West, Vancouver.
 Coquitlam Terminal Co., Ltd., 704 Standard Bank, Vancouver.
 Cross, A. S., 539 Pender West, Vancouver.
 Crouch & Bodie, 317 Pender West, Vancouver.
 Deane, Evans B., 533 Pender West, Vancouver.
 Devine, H. T. Co., Ltd., 103, 525 Seymour, Vancouver.
 De Vaz, A. N., 220 Broadway West, Vancouver.
 Dexter, N. R., 434 Richards, Vancouver.
 Dickey, F. M., 406, 751 Granville, Vancouver.
 Dominion Realty Register, 207 Hastings West, Vancouver.
 Dow, Fraser Trust Co., 122 Hastings West, Vancouver.
 Eagle, S., 631 Fifteenth Avenue East, Vancouver.
 Ecclestone, Nelson C., 340 Pender West, Vancouver.
 Edgar, Robt. M. & Co., 411 Pender West, Vancouver.
 Edwards & Ames, 537 Pender West, Vancouver.
 Emanuels, S. J., 419 Pender West, Vancouver.
 Evans, R., 2115 Granville, Vancouver.
 Federal Land Traders, Ltd., 429 Pender West, Vancouver.
 Fee & Stevens, 570 Granville, Vancouver.
 Fell, James P., 737 Hastings West, Vancouver.
FIDELITY REAL ESTATE CO., 224 Georgia East, Vancouver.
 Flack Estate Investments, 315 Cambie, Vancouver.



Commercial Photographers
 INTERIORS, EXTERIORS
 CATALOGUE WORK
 VANCOUVER, B. C.
 CONSTRUCTION IN PROGRESS
 INDUSTRIAL DISPLAYS

**Universal
Multi-
graphing
Co.**
Advertising
By Mail

**M
A
I
L
I
N
G**

**Trade Lists
Professional
Lists**

**Grocers
Dry Goods
General Stores**

**Hotels
Farmers
Fruit Growers**

**Canners and
Packers
Mining**

**Logging
Lumbering
Fishing
Lists**

**Multigraphing
Addressing
Mailing**

**Phone
SEY. 6445**

**313-314
Metropolitan
Building
Vancouver, B. C.**

REAL ESTATE—(Continued)
Foley, J. A., 107, 108 Hastings West, Vancouver.
Foster, H. B., 584 Richards, Vancouver.
Franklin, A. A., 2500 Main, Vancouver.
Fru, Robert, 198 Hastings West, Vancouver.
Galetti, J., 738 Main, Vancouver.
Gallagher, W. & Co., 448 Pender West, Vancouver.
George, Andrew, 410 Homer, Vancouver.
Gibbens, P. C., 1911 Powell, Vancouver.
GIBSON & MERRICK (see advt.), 122-6 Rogers Building, 470 Granville, Vancouver.
Gillespies Limited, 818, 510 Hastings West, Vancouver.
Gintzburger, S., Ltd., 122 Hastings West, Vancouver.
Goddard & Son, 622 Pender West, Vancouver.
Goddard & Son, 3419 Commercial Drive, Vancouver.
Goodlad & Goodlad, 1124 Commercial Drive, Vancouver.
Gordon, R. & Co., 425, 736 Granville, Vancouver.
Granville Lands & Loan Co., Ltd., 1219 Granville, Vancouver.
GRAY, C., 501 Pender West, Vancouver.
Grayson, J. D., 313, 207 Hastings West, Vancouver.
Griffith, A. L. & Co., 436, 470 Granville, Vancouver.
Grimmett, D. W., 3324 Main, Vancouver.
Hackmuth, E. W. & Co., 516, 510 Hastings West, Vancouver.
HALL, J. G. & CO., LTD., 734 Hastings West, Vancouver.
Harris, Stanley A., 934, 470 Granville, Vancouver.
Hart, F. J. & Co., Ltd., 411 Pender West, Vancouver.
Harvey, R. G., 420 Cambie, Vancouver.
Hazlett Brokerage Co., 631 Fifteenth Avenue East, Vancouver.
Hickman, E., 398 Earls Road, Vancouver.
Honsberger, H., 1840 Powell, Vancouver.
Hood Bros., 519 Pender West, Vancouver.
Hope & Farmer, 622 Pender West, Vancouver.
Horn Service Co., 402, 403 Hastings West, Vancouver.
Hughes, M. H., 1214, 207 Hastings West, Vancouver.
Ingram, J. H., 315, 615 Pender West, Vancouver.
Inkster, Ward, Gregg & Hand, Ltd., 715 Dunsmuir, Vancouver.
Irwin & Billings Co., Ltd., 112, 744 Hastings West, Vancouver.
Italian Central Agency, 450 Main, Vancouver.
Jacobs, George A., 525 Pender West, Vancouver.
Jacobs, J. R., 245 Hastings East, Vancouver.
Jamieson, J. F., 104, 150 Hastings East, Vancouver.
Jell, R. W., 404 Homer, Vancouver.
Jones, H. A., 407 Cordova West, Vancouver.
Johnson, J. K., 343 Pender West, Vancouver.
JOHNSON & REEVE, 407 Hastings West, Vancouver.
Kearns, John, 336, 470 Granville, Vancouver.

Keenleyside, S., 47 Hastings West, Vancouver.
Kellett & Ifter, 316 Pender West, Vancouver.
Kerr, James, 520, 739 Hastings West, Vancouver.
Kitsilano Investment Co., 2782 Fourth Avenue West, Vancouver.
Knowles Co., Ltd., 503, 543 Granville, Vancouver.
Ko Wing Kan, 25 Pender West, Vancouver.
Lalonde, C. O. & Sons, 915 Granville, Vancouver.
Laslett, L. H., 1, 722 Granville, Vancouver.
LAUDER, A. F., 422 Richards, Vancouver.
Leitch & Taylor, 413 Granville, Vancouver.
Le Messurier, Thos., 430 Homer, Vancouver.
Lewerke, Alf., 509 Richards, Vancouver.
Lewington, R. S., Ltd., 6181 Fraser, Vancouver.
Lewis & Hamlin, 3912 Hastings East, Vancouver.
Likely, Roy F., 210, 615 Pender West, Vancouver.
Loewen, Harvey & Preston, Ltd., 418 Cambie, Vancouver.
Logan, M. S., 417, 615 Pender West, Vancouver.
LONDON & BRITISH NORTH AMERICA CO., LTD. (see advt.), 626 Pender West, Vancouver.
Lonsdale Estate, 306, 739 Hastings West, Vancouver.
Macauley, Henry & Co., Ltd., 209-210, 470 Granville, Vancouver.
MACAULAY & NICOLLS (see advt.), 746 Hastings West, Vancouver.
McBride, F. W., 443 Homer, Vancouver.
McCraney, H. P., 517 Pender West, Vancouver.
McCualig, D., 4288 Main, Vancouver.
MacDonald, Malcolm & Co., 198 Hastings West, Vancouver.
MACGREGOR, J. T., 421 Pender West, Vancouver.
Mackichan, J. A., 2718 Main, Vancouver.
Mackinnon, H., 748 Main, Vancouver.
McLaren & Hughes, 1010, 207 Hastings West, Vancouver.
MACLEAN, E. W., LIMITED, 1226, 510 Hastings West, Vancouver.
MacLeod, J., 519, 739 Hastings West, Vancouver.
McLuckie, J. A., 422, 470 Granville, Vancouver.
McLurg, D., 904, 207 Hastings West, Vancouver.
McMillan, D. A., 1675 Fourteenth Avenue East, Vancouver.
MacPhail, J. R., 316, 615 Pender West, Vancouver.
McPherson & Fullerton Bros., 31, 553 Granville West, Vancouver.
Mahon, C. E., 718 Granville, Vancouver.
MARTIN & SHANNON, 16-18, 163 Hastings West, Vancouver.
Matheson, Walter, 336 Pender West, Vancouver.
Mathews, James, 510 Homer, Vancouver.
Mathews, T., 517 Pender West, Vancouver.
Maysmith & Co. Ltd., 1216, 510 Hastings West, Vancouver.
Meredith, T., Ltd., 206, 205 Hastings West, Vancouver.
Merritt & Worsnop, 5151, 751 Granville, Vancouver.
Miller, A. A., 433 Homer, Vancouver.
Miller, J. J., 404 Abbott, Vancouver.

Morgan, E. B. Co., Ltd., 214, 739 Hastings West, Vancouver.
 Morris, Joseph F., 353 Pender West, Vancouver.
 Millett, Albert E., Granville and Fourth Avenue, Vancouver.
 Mutch, J. G. & Co., 441 Richards, Vancouver.
 Nanson, W. H., 470 Granville, Vancouver.
 Nisbet, Robert, 441 Seymour, Vancouver.
 North Vancouver Land & Improvement Co., Ltd., 537 Pender West, Vancouver.
 Northern Securities, Ltd., 529 Pender West, Vancouver.
 Northey, V. L. & Co., 403 Pender West, Vancouver.
 O'Brien, Frank, 463 Pender East, Vancouver.
 Orde, E. D., 415, 615 Pender West, Vancouver.
 Palmer & Davies, 207 Hastings West, Vancouver.
 Parsons, A. E., 509 Richards, Vancouver.
PEMBERTON & SON (see advt.), 418 Howe, Vancouver.
 Pollock & Dunlop, 322 Pender West, Vancouver.
 Prescott, J. W., 9, 536 Hastings West, Vancouver.
 Provincial Land & Financial Corporation, 428, 739 Hastings West, Vancouver.
 Putnam, Hamilton & McLellan, 546 Cambie, Vancouver.
 Radarmacher Ralph S., 2241 Granville, Vancouver.
RAND (E. F.) & FOWLER, LTD., 543 Granville, Vancouver.
 Reilly, R. F., 526 Seymour, Vancouver.
RICHARDS, AKROYD & GALL (see advt.), 325 Homer, Vancouver.
 Roberts, Malby & Co., 437 Seymour, Vancouver.
 Robertson, Geo. & John, 605, 16 Hastings East, Vancouver.
 Rorison, R. D. & Son, Ltd., 710, 207 Hastings West, Vancouver.
 Sand, B. A., 813, 207 Hastings West, Vancouver.
 Sask. & Pacific Coast Realty Exchange, 509 Richards, Vancouver.
 Scott, Geo. D., 520, 744 Hastings West, Vancouver.
 Seudmore, J. V., 1601 Yew, Vancouver.
SHARPLES & SHARPLES, 416 Seymour, Vancouver.
 Short, A. E., Ltd., 327-329, 739 Hastings West, Vancouver.
 Sinclair, J. H., 6464 Fraser, Vancouver.
 Standard Trusts Company, 833 Hastings West, Vancouver.
 Star Realty Co., Ltd., 1211, 207 Hastings West, Vancouver.
STEELE, CHAS REALTY CO., 329 Pender West, Vancouver.
 Stevens, John T. Co., 609 Richards, Vancouver.
 Stewart, A. S., 317, 615 Pender West, Vancouver.
 Summerfield, J. T., 320 Homer, Vancouver.
 Thomas, Walter J., 334 Pender West, Vancouver.
 Thompson, Stephen J., 1004, 510 Hastings West, Vancouver.
 Tipping, A., 206 Hastings East, Vancouver.
 Trice, F. & Co., 445 Homer, Vancouver.
 Trimble, Frank, 266 Kingsway, Vancouver.

Trites, Ltd., 425 Pender West, Vancouver.
 Tull, J. J., 3225 Main, Vancouver.
 Twentieth Century House Co., Ltd., 2090 Thirteenth Avenue West, Vancouver.
 Union Investment Co., 602, 718 Granville, Vancouver.
 United Western Property Co., Ltd., 520, 739 Hastings West, Vancouver.
 Ure, John, 445 Granville, Vancouver.
 Vancouver Brokerage, Ltd., 510 Hastings East, Vancouver.
 Washorn, Gwynn & Co., Ltd., 300 Pender West, Vancouver.
 Walker Bros., 341 Cambie, Vancouver.
 Waterfall, A. R. & Co., 509 Richards, Vancouver.
 Welch, E. E., 509 Richards, Vancouver.
 Welsh, E. B., 445 Homer, Vancouver.
 Wells & Smith, 499 Pender West, Vancouver.
 West End Real Estate, 1080 Denman, Vancouver.
 Western Estates, Ltd., 715 Dunsmuir, Vancouver.
WHITAKER & WHITAKER (see advt.), 439 Richards, Vancouver.
 Whiteside, W. S. & Son, 1606 Commercial Drive, Vancouver.
 Whytecliffe, Albert, 502, 543 Granville, Vancouver.
 Wickwire & Wickwire, 509 Richards, Vancouver.
 Wiethoff, Louis & Co., 1938 Commercial Drive, Vancouver.
 Williams & Murdoff, Ltd., 430, 470 Granville, Vancouver.
 Wilson & Anderson, Ltd., 6181 Fraser Vancouver.
 Woodside, Frank E., 2594 Eton, Vancouver.
 Wright Investment Co., Ltd., 1111, 207 Hastings West, Vancouver.
 Wright, R. H., 509 Richards, Vancouver.
 Wrinch, Charles, 1526 Commercial Drive, Vancouver.
 Yamada, M., 368 Powell, Vancouver.
 Young, Walter S., 267 Powell, Vancouver.
 Yorkshire & Canadian Trust, Ltd., 525 Seymour, Vancouver.
 Alexander House Co. Ltd., 716 Courtenay, Victoria.
 Barton, A. S., 215 Central Building, Victoria.
BRITISH COLUMBIA LAND & INVESTMENT AGENCY, LTD. (see advt.), 922 Government, Victoria.
 Brown, P. R., 1112 Broad, Victoria.
 Burdick Bros. & Brett, 623 Fort, Victoria.
 Butler, F., 1112 Government, Victoria.
 Campbell Bros., 1007 Government, Victoria.
 Cave, Wm. J., 1003 Langley, Victoria.
 City Brokerage Co., 506 Union Bank Building, Victoria.
COAST BUILDERS & BROKERS, LTD., 406-412 View, Victoria.
 Coles, Arthur, 1205 Broad, Victoria.
 Conyers, L. V. & Co., 650 View, Victoria.
 Crompton, R. W. & Co., 101 Union Bank Building, Victoria.
 Cross & Co., Belmont House, Victoria.
 Crown Realty Co., 1208 Government, Victoria.
CURRIE & POWER, 1214 Douglas, Victoria.
 Dalby & Lawson, 615 Fort, Victoria.

*For Rent
Farms*

Farms

Complete lists of Acreage and Farms in all the better settled sections adjacent to Vancouver and Westminster. Inspected places only—accurately described—maps—valuations.

414 Seymour St. Vancouver, B.C.

Multigraphing, Signing,
Folding, Inserting, Sealing,
Stamping, Addressing and
Mailing.

Universal Multigraphing Co.

"Universal Quality is Unequaled"
Phone Sey. 6445
313-314 METROPOLITAN BLDG.

VANCOUVER, B. C. Mail Order Advertising.

REAL ESTATE—(Continued)

DAY (ROBERT) & BEAUMONT (BOGGS), 620 Fort, Victoria.
Duck & Johnson, 615 Johnson, Victoria.
DUNFORD'S LIMITED, 1222 Government, Victoria.
Eagles, Chas. F., 517 Sayward Building, Victoria.
Elliott, J. G., 532 Broughton, Victoria.
Empire Realty Co., 641 Fort, Victoria.
Ferguson, Kenneth, 206 Belmont House, Victoria.
Flint & Co., 532 Broughton, Victoria.
Frank, C. W., 214 Campbell Building, Victoria.
GILLESPIE, HART & TODD, 711 Fort, Victoria.
Gold Ring Investment Co., 3038 Cedar Hill Road, Victoria.
Griffith Co., 101 Hibben-Bone Building, Victoria.
Grubb, Robert, Mahon Building, 1112 Government, Victoria.
Hall, Richard & Son, 1232 Government, Victoria.
Harman, A. H., 704 Fort, Victoria.
Harris, Ernest A., 641 Fort, Victoria.
HEATH, E. E., 1212 Douglas, Victoria.
Heisterman, Forman & Co., 608 View, Victoria.
Island Investment Co., Ltd., 214 Sayward Building, Victoria.
Johnson, E. M., 618 Broughton, Victoria.
JONES, A. W., LTD., 1002 Broad, Victoria.
Killen, Gilbert & Hanby, 206 Jones Building, Victoria.
Landsberg, F., 641 Fort, Victoria.
Lee & Fraser, 1222 Broad, Victoria.
Leeming Bros., 1218 Government, Victoria.
Lewthwaite, W. A., 508 Campbell Building, Victoria.
Lineham, Arthur, 1603 Douglas, Victoria.
LLOYD-YOUNG (H.) & RUSSELL (FRED M.), 1012 Broad, Victoria.
McConnell, T. P., Pemberton Building, Victoria.
McPherson & Fullerton Bros., 520 Central Building, Victoria.
Mann, Charles S., 201, 625 Fort, Victoria.
Mason, S. H. J., Hillside Avenue and Quadra, Victoria.
Meharey, A. A., 409 Sayward Building, Victoria.
Oddy, B. S., 1014 Broad, Victoria.
Payne & Pitts, 309 Jones Building, Victoria.

REFRIGERATING MACHINERY (See Machinery—Refrigerating)

REFRIGERATORS

Aeronui Cold Storage, 670 Richards, Vancouver.
LINDE CANADIAN REFRIGERATION CO., LTD. (see advt.), 500 Campbell Avenue, Vancouver.
MITCHELL, GEO. E., (see advt.), 1050 Hastings West, Vancouver.
Terminal Construction & Mfg. Co., Ltd., 2760 Yew, Vancouver.

REGALIA

B. C. Cravat & Regalia Co., Ltd., 108-11, 108 Hastings West, Vancouver.

RENTAL AGENTS

(See also Real Estate)

AUSTIN, A. E. & CO. (see advt.), 328 Granville, Vancouver.
B. C. Land & Investment Agency, Ltd., 214, 739 Hastings West, Vancouver.
B. C. Trust Corporation, 349 Richards Vancouver.
BANFIELD, GUNTHER & BLACK, LTD. (see advt.), 327 Seymour, Vancouver.
BROWN (D. E.) TRAVEL BUREAU, LTD., 626 Hastings West, Vancouver.
CANADIAN FINANCIERS' TRUST COMPANY (see advt.), 837 Hastings West, Vancouver.
Dow Fraser Trust Co., 122 Hastings West, Vancouver.
Gibson & Merrick, 122, 470 Granville, Vancouver.
Hackmuth, E. W. & Co., 510 Hastings West, Vancouver.
Hall, J. Z. & Co., Ltd., 734 Hastings West, Vancouver.
Johnson & Reeve, 1-2, 407 Hastings West, Vancouver.
LONDON & B. N. A. CO., LTD. (see advt.), 626 Pender West, Vancouver.
MACAULAY & NICOLLS (see advt.), 746 Hastings West, Vancouver.
Morgan, E. B. & Co. Ltd., 214, 739 Hastings West, Vancouver.
Morris, Jos. F., 353 Pender West, Vancouver.
PEMBERTON & SON (see advt.), 418 Howe, Vancouver.
Rental Register, 402 Pender West, Vancouver.
Standard Trusts Company, 833 Hastings West, Vancouver.
WHITAKER & WHITAKER, 439 Richards, Vancouver.
Yorkshire & Canadian Trust, Ltd., 525 Seymour, Vancouver.
B. C. LAND & INVESTMENT AGENCY (see advt.), 922 Government, Victoria.
CURRIE & POWER, 1214 Douglas, Victoria.
GILLESPIE, HART & TODD, 711 Fort, Victoria.
Heisterman, Forman & Co., 608 View, Victoria.
Pemberton & Son., Pemberton Building, Victoria.
Stewart Land Co., Ltd., 101-2, 625 Fort, Victoria.

RESTAURANTS

Hawkinson, J. P., Alice Arm.
Club Restaurant, Ashcroft.
Kee, Sam, Athalmer.
Roberts, Ernest, Beaton.
Marshall, James B., Blue River.
Fook, Lu, Bull River.
Nigard, Geo., Bull River.
Mulvaney & Blanche, Burns Lake.
Anderson, Chas., Capilano Canyon.
Barry, Mrs. B., Chase.
Anderson, August N., Chilliwack.
Johnston, S., Chilliwack.
Maple Leaf Restaurant, Chilliwack.
Ruddy, Lewis, Coalmont.
Canadian Restaurant, Cranbrook.
Century Restaurant, Cranbrook.
Fat Restaurant, Cranbrook.
Fong Hong Restaurant, Cranbrook.
"L. D. Cafe," Cranbrook.
Montana Cafe, Cranbrook.
Hing Jim, Creston.
McKinnon, Jessie, Crow's Nest.
Cumberland Restaurant, Cumberland.
Cachon, Dundarave.
Garthorne, L. S., Dundarave.
Glachen, Dundarave.

Maron, Henry, Elko.
 Chung Wing, Enderby.
 Anderson, A., Fernie.
 Bon Ton Cafe, Fernie.
 Depot Restaurant, Fernie.
 Fernie Restaurant, Fernie.
 Ingram, W. A., Fernie.
 White Lunch Buffet, Fernie.
 Kettle Valley Restaurant, Grand Forks.
 West, John, Grand Forks.
 Ackery & Williams, Hollyburn.
 Jessop, Robert, Hollyburn.
 Stronger, Mrs. C., Hope.
 Cosy Tea Rooms, 135 Victoria, Kamloops.
 Europe Cafe, 360 Victoria, Kamloops.
 Good Eats Cafe, 332 Victoria, Kamloops.
 Silver Grill, 254 Victoria, Kamloops.
 Alsgard, M. A., Kelowna.
 St. Louis Cafe, Kelowna.
 Thomas, J. P., Keremeos.
 White & Stewart (via Dome Creek), Kidd.
 Timms, E. J., Langley Prairie.
 Dewar, J., Lucerne Station.
 Porter, C. D., Lucerne Station.
 Williams, Mrs. E., Lynn Creek.
 McKay Tea Rooms, McKay.
 Murphy, Mrs., Mission City.
 B. C. Restaurant, Nakusp.
CRITERION RESTAURANT, Nanaimo.
 London Cafe & Fruit Store, Nanaimo.
 Nanaimo Cafe, Nanaimo.
 Oasis Cafe, Nanaimo.
 Phillpotts Cafe, Nelson.
 Littel, Davenport, Nelson.
 Standard Cafe, Nelson.
 Stonberg, Gus., Nelson.
 Central Cafe, Columbia near Eighth, New Westminster.
 Kelvin Cafe, Trapp Block, New Westminster.
 Esplanade Cafe, 112 Esplanade West, North Vancouver.
 Gillespie, Norman, 116 Esplanade East, North Vancouver.
 Weyenberg, Theo., 150 Mile House.
 Brunswick Cafe, Penticton.
 Dominion Cafe (Chinese), Penticton.
 Imperial Cafe, Penticton.
 Kee, L., Penticton.
 South Penticton Lunch Room, Penticton.
 Anderson, A., Port Alberni.
 Braun, Sam O., Prince George.
 Royal Cafe, Prince Rupert.
 B. C. Cafe, Revelstoke.
 Cowle, A., Revelstoke.
 Revelstoke Oyster & Chop House, Revelstoke.
 Green, Mrs. Geo. H., Rossland.
 Lee, Tom, Salmon Arm.
 Sheriffe, Frank K., Sandon.
 Swan, Charles, Sandon.
 Amos, H., Sidney.
 Sidney Restaurant, Sidney.
 Drummond, John, Smithers.
 Grider, E. L., Smithers.
 George, Gus., Stewart.
 Flggis, T., Summerland.
 Fisher, J. P., Trail.
 Tadanac Cafe, Trail.
 Acme Grill, 1166 Granville, Vancouver.
 Allen's Restaurant, 29 Hastings West and 816 Granville, Vancouver.
 Atlantic Cafe, 73 Cordova West, Vancouver.
 B. B. Cafe, 942 Main, Vancouver.
 B. C. Cafe, 1545 Powell, Vancouver.
 B. C. Oyster & Chop House, 534 Pender West, Vancouver.
 Baltimore Lunch, 47 Cordova West, Vancouver.
 Basil, Milton, 300 Carrall, Vancouver

Bergman's Cafe, 326 Abbott, Vancouver.
 Blue Grotto, 894 Granville, Vancouver.
 Burrard Cafe, 300 Homer, Vancouver.
 Busy Bee Cafe, 33 Cordova West, Vancouver.
 Canton Cafe, 130 Pender East, Vancouver.
 Carlton Cafe, 170 Cordova West, Vancouver.
 Cascade Cafe, 132 Powell, Vancouver.
 Castle Hotel Cafe, 750 Granville, Vancouver.
 Causeway Tea Rooms, 1997 Georgia West, Vancouver.
 Chee Jone Wo, 67 Pender East, Vancouver.
 Chidri Restaurant, 229d Powell, Vancouver.
 City Oyster & Chop House, 225 Hastings East, Vancouver.
 Colmer, Miss M., 1545 Powell, Vancouver.
 Cordova Cafe, 139 Cordova West, Vancouver.
 Couver Lunch, 38 Hastings West, Vancouver.
 Crocker, Fred, Front and Manitoba, Vancouver.
 Davie Street Dining Room, 733 Davie, Vancouver.
 Davis, Mrs. Agnes, 210 Dufferin West, Vancouver.
 Delmonico Cafe, 704 Robson, Vancouver.
 Dominion Cafe, 738 Main, Vancouver.
 Dominion Restaurant, 94 Water, Vancouver.
 Eagle Cafe, 115 Cordova West, Vancouver.
 Eastern Restaurant, 1514 Powell, Vancouver.
 Empire Cafe & Grill, Hastings East, Vancouver.
 English Bay Tea Rooms, 1200 Denman, Vancouver.
 English Kitchen, 30 Hastings East, Vancouver.
 Fish & Chips, 1089 Granville, Vancouver.
 Francaise Restaurant, 547 Richards, Vancouver.
 Furuya, M., 246 Powell, Vancouver.
 Gee Ying Gor, 121 Pender East, Vancouver.
GOOD EATS CAFE (see advt.), 110 Cordova West and 612 Pender West, Vancouver.
 Granville Lunch, 841 Granville, Vancouver.
 Hamilton Coffee House, 441 Powell, Vancouver.
 Hampson Lunch, 615 Dunsmuir, Vancouver.
 Har Lee Yon Co., 86 Pender East, Vancouver.
 Hastings Lunch, 23 Hastings East, Vancouver.
 Hayashuja, W., 246 Powell, Vancouver.
 Hing Far Low, 29 Pender East, Vancouver.
 Ho Ye, 90 Pender East, Vancouver.
 Home Kitchen, 523 Gore, Vancouver.
 Hudson's Bay Co., 674 Granville, Vancouver.
 Hung Far Law, 29 Pender East, Vancouver.
 Iida, M., 266 Powell, Vancouver.
 Iwata, H., 139 Dunlevy, Vancouver.
 I. X. L. Restaurant, 310 Abbott, Vancouver.
 Jarvis Lunch, 514 Pender West, Vancouver.

Phone 3412

312 Hibben-Bone Bldg.
VICTORIARepresentatives in all parts of the world.
J. W. Wright, General Manager.Every description of detective work undertaken.
413-14 Metropolitan Bldg.
VANCOUVER**Wright Private Detective Agency**



NORTH AMERICAN LIFE ASSURANCE CO.

Head Office:
Toronto, Ontario

E. W. Keenleyside
Provincial
Manager

470
Granville
Street
Vancouver
B. C.

Phone
Seymour 225



RESTAURANTS—(Continued)

Jericho Tea Gardens, Jericho Beach, Vancouver.

John Wings, 348 Powell, Vancouver.

Kakitachi, Wusa, 270 Powell, Vancouver.

Kennedy, F. F., 224 Carrall, Vancouver.

Kiraku, 421 Powell, Vancouver.

Kitemurt, J., 264 Powell, Vancouver.

Klean Kitchen, 327 Columbia, Vancouver.

Kutsunwa Restaurant, 350 Powell, Vancouver.

Lee Wah, 11 Pender West, Vancouver.

Lee's Pier Tea Rooms, 1800 Beach Avenue, Vancouver.

Leonard's Cafe, 716 Hastings West, Vancouver.

Lock King Lam, 23½ Pender East, Vancouver.

Log Cabin Lunch, 54 Hastings East, Vancouver.

London Grill, 752 Robson, Vancouver.

London Oyster & Chop House, 603 Pender West, Vancouver.

McIntyre's Cafe, 720 Pender West, Vancouver.

MCLEOD'S CAFE (see advt.), 476 Granville, Vancouver.

Martin's Quick Lunch, 660 Cordova West, Vancouver.

Maruman Restaurant, 264 Powell, Vancouver.

Maryland Cafe, 63 Hastings West, Vancouver.

Mission Confectionery Co., Ltd., 722 Granville, Vancouver.

National Oyster House, 727 Pender West, Vancouver.

New England Fish & Chips, 105 Hastings East, Vancouver.

Newport Cafe, 1228 Granville, Vancouver.

New Royal Restaurant, 1821 Main, Vancouver.

Newson, R. W., 692 Broadway West, Vancouver.

Noda, T., 229 Powell, Vancouver.

Ogden Coffee House, 144 Front West, Vancouver.

Ogden & Son, 2201 Cambie, Vancouver.

Old Country Fish & Chips, 6 Hastings East, Vancouver.

Only Fish & Oyster House, 20 Hastings East, Vancouver.

Orpheum Cafe, 762 Granville, Vancouver.

Palace Billiard Parlors, 165 Hastings West, Vancouver.

Parthenon Cafe, 134 Hastings East, Vancouver.

Patric & Hedigan, 182 Front West, Vancouver.

Pekin Chop Suey, 7 Pender West, Vancouver.

Pleasant Cafe, 2517 Main, Vancouver.

Popular Cafe, 57 Powell, Vancouver.

Post Office Oyster & Chop House, 724 Hastings West, Vancouver.

Queen Cafe, 206 Main, Vancouver.

Rex Cafe, 106 Hastings West, Vancouver.

Richardson, Mrs. M. K., 2011 Alma Road, Vancouver.

Richmond Dairy, 1017 1-2 Robson, Vancouver.

Robson Cafe, 610 Robson, Vancouver.

Royal Cafe, 2014 Granville, Vancouver.

Royal Dairy, 1216 Denman, Vancouver.

Siebaiken Restaurant, 365 Powell, Vancouver.

Sherman Cafe, 178 Pender East, Vancouver.

Shimono, T. O., 219 Dunlevy Avenue, Vancouver.

Shipbuilders' Inn, 130 Front West, Vancouver.

SPENCER, D. LTD., 507 Hastings West, Vancouver.

Spencer, Miss R. Leigh, 4780 Fraser, Vancouver.

Standard Bank Tea Rooms, 510 Hastings West, Vancouver.

Stanley Park Tea Rooms, 1974 Georgia West, Vancouver.

Star Oyster & Chop House, 50 Hastings East, Vancouver.

Station Cafe, 1044 Main, Vancouver.

Sun Peking, 237½ Powell, Vancouver.

"T" Room, 569 Granville, Vancouver.

Takonaka, S., 350 Powell, Vancouver.

Tea Kettle Inn, 634 Dunsmuir, Vancouver.

Tero Beero, 214 Carrall, Vancouver.

Thomson, J. S., 1495 Beach, Vancouver.

Ton Wah Law, 15 Pender West, Vancouver.

Tong King Chop Suey, 252 Powell, Vancouver.

Trocadero Cafe, 156 Hastings West, Vancouver.

Union Restaurant, 182 Front, Vancouver.

Uoda, J., 206 Main, Vancouver.

Vancouver Cafe, 330 Main, Vancouver.

Vernon Cafe, 1113 Granville, Vancouver.

Victoria Chop House, 304 Main, Vancouver.

Victoria Coffee House, 136 Powell, Vancouver.

Waffle House, 306 Granville, Vancouver.

Waffle House, 307 Cambie, Vancouver.

Washington Cafe, 310 Cordova West, Vancouver.

White Lunch, Ltd., 439 Granville, 124 Hastings West, 128 Hastings East, 806 Granville, 439 Hastings West, and 40 Hastings West, Vancouver.

Wickstrom, Mrs. Amanda, 1514 Powell, Vancouver.

Wing Kee, 631 Main, Vancouver.

Winnipeg Coffee House, 844 Main, Vancouver.

Winter & Turner, 619 Robson, Vancouver.

Wonder Lunch, 224 Carrall, Vancouver.

World Cafe, 123 Pender East, Vancouver.

Yamamoto & Yamashina, 333 Powell, Vancouver.

Yanagawa, 251 Powell, Vancouver.

Yat Loy, 122 Pender East, Vancouver.

Ye Little Brown Inn, 745 Dunsmuir, Vancouver.

Ye Olde England Fish & Chips, 619 Robson, Vancouver.

Criterion Cafe, Vernon.

Davenport Cafe, Vernon.

Okanagan Cafe, Vernon.

Olympia Cafe, Vernon.

Parlour Cafe, Vernon.

Allendale Lunch & Tea Rooms, 639 Fort, Victoria.

Army & Navy Tea Rooms, 1021 Government, Victoria.

Atlantic Cafe, 631 Johnson, Victoria.

Bellevue Cafe, 1415 Esquimalt, Victoria.

Carlton Cafe, 1218 Broad, Victoria.

Clay's Tea Rooms, 619 Fort, Victoria.

Doy Hing Law, 534 Cormorant, Victoria.

Edinburgh Cafe, 1010 Blanshard, Victoria.

Empress Cafe, 609 Johnson, Victoria.
 Fern Tea Rooms, 812 Yates, Victoria.
 Grand Central Restaurant, 549 Johnson, Victoria.
 Holley's Restaurant, 622 Fort, Victoria.
 King George Cafe, 1420 Government, Victoria.
 Levy's Cafe, 615 Yates, Victoria.
 Maryland Cafe, 1225 Government, Victoria.
 Metropolis Cafe, 714 Yates, Victoria.
 Montrox Tea & Lunch Rooms, 1124 Blanshard, Victoria.
 Olympia Oyster House, 1309 Douglas, Victoria.
 Olympus Cafe, 574 Yates, Victoria.
 Panama Hotel Restaurant, 536 Johnson, Victoria.
 Pekin Cafe, 1620 Government, Victoria.
 Royal Arm Hotel Cafe, 1717 Store, Victoria.
 Strangers' Rest, 1423-27 Government, Victoria.
 Tea Kettle Tea Rooms, 1121 Douglas, Victoria.
 Tighe & Wheeler, 653 Yates, Victoria.
 Vernon Cafe, 1208 Douglas, Victoria.
 White Lunch, 1009 Government, 556 Johnson, 642 Yates, Victoria.
 Wilson Cafe, 650 Yates, Victoria.
 Zetland Tea Rooms, 647 Fort, Victoria.
 Taylor, Mrs. J., West Summerland.
 Lunn, Kilburn K., Waldo.

RETAINING WALLS

Cotton Company, Ltd., False Creek, behind C. P. R. local freight sheds, Vancouver.

RICE FLOUR

Holbrooks, Limited, 1006 Mainland, Vancouver.

RICE MILLERS

ASAHI RICE MILLS, 821 Powell, Vancouver.
IMPERIAL RICE MILLING CO. LTD., 339 Railway, Vancouver.
 Koyal, H., 758 Sixth West, Vancouver.
 Lim Hing, 557 Carrall, Vancouver.
 Martin & Robertson, 329 Railway, Vancouver.
 Sakai, T., 473 Powell, Vancouver.
MOUNT ROYAL MILLING & MFG. CO. LTD., 1824 Store, Victoria.

ROCK DRILLS

(See Mining Supplies)

ROOFERS AND REPAIRING

(Asphalt, Pitch, Tar, Gravel and Paint)

A 1 Roofing Co., 821 Nineteenth West, Vancouver.
 Abbott & Wright Tarring & Repair Co., 511 Dunsmuir, Vancouver.
 Campbell & Grill, 1238 Seymour, Vancouver.
 Chrystal, E. & Co., 219 Keefer, Vancouver.
 City Roofing Co., 914 Pender West, Vancouver.
 Coast Roofers, 119 Pender West, Vancouver.
 Guarantee Roof Repair & Asphalt Co., 429 Howe, Vancouver.
 Harris, W. T., 451 Georgia East, Vancouver.
 Jodrisson, Frank, 429 Howe, Vancouver.

New Idea Sheet Metal Works, 757 Beatty, Vancouver.
WRIGHT BROS. (see advt.), 511 Dunsmuir, Vancouver.

ROOFING MATERIALS

CRANBROOK SASH & DOOR CO. LTD. (see advt.), Cranbrook.
SIDNEY RUBBER ROOFING CO. LTD., Sidney.
BARRETT COMPANY, LTD. (see advt.), Tenth and Arbutus, Vancouver.
 Evans, Coleman & Evans, Ltd., foot Columbia, Vancouver.
 Sidney Rubber Roofing Co., Ltd., 402 Pender West, Vancouver.

ROOFING NAILS AND CAPS

BARRETT COMPANY, LIMITED (see advt.), Tenth and Arbutus, Vancouver.

ROOMING HOUSES

(See Apartments)

ROPE DEALERS

(See also Cordage)

Balfour, Guthrie & Co., 103, 739 Hastings West, Vancouver.
BALFOUR, GUTHRIE & CO. (see advt.), Belmont House, Victoria.

RUBBER FOOTWEAR—WHOLESALE

Ames-Holden-McCreedy, Ltd., 403 Cordova West, Vancouver.
DAMEL LUMSDEN CO. (see advt.), 123 Pender West, Vancouver.
 Gutta Percha & Rubber Ltd., 526 Beatty, Vancouver.
 Henderson, F. & F., 416 Cordova West, Vancouver.
 Leckie, J. & Co., Ltd., 220 Cambie, Vancouver.

RUBBER GOODS—WHOLESALE

Canadian Consolidated Rubber Co., Ltd., 337 Water, Vancouver.
 Dunlop Tire & Rubber Goods Co., Ltd., 744 Cambie, Vancouver.
 Goodyear Tire & Rubber Co. of Canada, 1004 Homer, Vancouver.
 Gutta Percha & Rubber, Ltd., 526 Beatty, Vancouver.
 Canadian Consolidated Rubber Co., 565 Yates, Victoria.
 Dunlop Tire & Rubber Goods Co., Ltd., 711 View, Victoria.
 Gutta Percha & Rubber, Ltd., 564 Yates, Victoria.

RUBBER PACKING

(See Packing)

RUBBER STAMPS AND SEALS

INSLEY PRESS & RUBBER STAMP WORKS, 654 Clarkson, New Westminster.

BAGLEY, A. G. & SONS, LTD., 516 Pender West, Vancouver.
 Chung, Gock, 23 Pender West, Vancouver.
CLARKE & STUART CO. LTD. (see advt.), 320 Seymour, Vancouver.
HEWITT, GEO. H. CO. LTD., 576 Richards, Vancouver.
 Ho Sung Hing, 205 Pender West, Vancouver.
 Garbutt (William) & Reed (George), Vernon.
 Crowther, George, 816 Wharf, Victoria.
SWEENEY & McCONNELL, LTD. (see advt.), 1012 Langley, Victoria.

USE
**K
 N
 O
 W
 L
 T
 O
 N
 S**

Terpo-Glycine for Coughs and Colds 50c per Bottle

KNOWLTON'S LIMITED
 15 Hastings St. East
 Vancouver

RUG MANUFACTURERS

Pacific Coast Fluff Rug Co. Ltd.,
1061 Richards, Vancouver.
Vancouver Fluff Rug Co., Seven-
teenth West and Willow, Vancou-
ver.

SADDLES AND SADDLERY

(See also Harness Makers)

Wittner, John, Chase.
Cranbrook Saddlery Co. Ltd., Cran-
brook.
Phair, Mrs. C. A., Lillooet.
Barwick, N. J. & Co., Merritt.
McLaren, D. C., 211 Georgia East,
Vancouver.
Story & Campbell, 518 Beatty, Van-
couver.
Okanagan Saddlery Co., Vernon.
B. C. Saddlery Co. Ltd., 566 Yates,
Victoria.

SAFE EXPERTS

HASKINS & ELLIOTT, 412 Hastings
West, and 510 Howe, Vancouver.

SAFES AND VAULTS

Canadian Fairbanks-Morse Co. Ltd.,
corner Robson and Beatty, Vancou-
ver.
Dingwall, Cotts & Co., 414, 744 Hast-
ings West, Vancouver.
Goldie & McCulloch Co. Ltd., 569
Richards, Vancouver.
Hall Safe Co., 320 Cordova West,
Vancouver.
Norris Safe & Lock Co. Ltd., 320 Cor-
dova West, Vancouver.
PARNELL, E. G. (see advt.), 567
Hamilton, Vancouver.
Taylor, J. & J. Ltd., 524 Richards,
Vancouver.
Canadian Fairbanks-Morse Co. Ltd.,
110 Johnson, Victoria.

SAFETY DEPOSIT BOXES

Westminster Trust Co., New West-
minster.
Bank of Montreal, 586 Granville,
Vancouver.
Dow, Fraser Trust Co., 122 Hastings
West, Vancouver.
Vancouver Safety Deposit Vaults,
402 Pender West, Vancouver.

SAILS, TWINE AND NETTING

Lipsett, Cunningham & Co. Ltd.,
Prince Rupert.
Frank & Bryce, Ltd., 220 Cambie,
Vancouver.
International Cordage Co. Ltd., 509
Richards, Vancouver.
JONES, C. H. & SON (see advt.),
110 Alexander, Vancouver.
LIPSETT, E. (see advt.), 68 Water,
Vancouver.
Moore, E. G., 325 Howe, Vancouver.
Nugent, H. M. & Co., 48 Water, Van-
couver.
Tait, J. S. & Co. Ltd., 144 Water,
Vancouver.
Thompson, Chas. S. & Sons, 1150
Hamilton, Vancouver.
Western Twine & Paper Co., 345
Water, Vancouver.
Jeune, F. & Bro., 570 Johnson, Vic-
toria.
Jeune, Philip J., 618 Pandora, Vic-
toria.
Pandora Sail & Tent Factory, 618
Pandora, Victoria.

SALAD DRESSING MFRS.

Bullen Bros., 1974 First West, Van-
couver.
Hempseed, Nora, 1504 Fourteenth
West, Vancouver.
Quality Marmalade & Jellies, 902
Davie, Vancouver.

SALMON CANNERS

(See Fish—Salmon Cannery)

SALMON NETS

Frank & Bryce, Ltd., 220 Cambie,
Vancouver.
Tait, J. S. & Co. Ltd., 144 Water,
Vancouver.

SALT

Balfour, Guthrie & Co., 103, 739
Hastings West, Vancouver.
Evans, Coleman & Evans, Ltd., foot
Columbia, Vancouver.
Johnson Wharf Co. Ltd., Johnson's
Wharf, foot Columbia, Vancouver.
Kelly, Van & Co. Ltd., 1025, 510
Hastings West, Vancouver.
BALFOUR, GUTHRIE & CO. (see
advt.), Belmont House, Victoria.
Evans, Coleman & Evans, 613 Pan-
dora, Victoria.

SALT MFRS.—EPSOM

Basque Chemical Production Co. Ltd.,
Basque.

SALTED PEANUTS

Canada Nut Co. Ltd., 1280 Homer,
Vancouver.
Foley & Co., 1844 Georgia West, Van-
couver.
Kelly Confectionery Co., 1106 Main-
land, Vancouver.
Ramsay Bros. & Co. Ltd., 990 Powell,
Vancouver.

SALVAGE COMPANIES—FIRE

Vancouver Fire Dispatch & Salvage
Corporation, Ltd., 706 Seymour,
Vancouver.

SALVAGE COMPANIES—MARINE

Prince Rupert Salvage Co., Prince
Rupert.
B. C. Salvage Co. Ltd., foot Victoria,
Vancouver.
Vancouver Dredging & Salvage Co.
Ltd., 427 Seymour, Vancouver.
B. C. Salvage Co. Ltd., Fort and
Langley, Victoria.

**SALVAGE COMPANIES—MER-
CHANDISE**

Terminal Salvage Co., 27 Hastings
West, Vancouver.

SAMPLERS & RUBBER EXPERTS

JORDAN CO., INC. (see advt.), 315,
739 Hastings West, Vancouver.

SAND AND GRAVEL

(See also Builders' Supplies)

Port Kells Gravel Co., Port Kells.
Coast Quarries, Ltd., 837 Hastings
West, Vancouver.
Deeks, Gravel & Rock Co. Ltd., 106,
198 Hastings West, Vancouver.
Dewar, J. A. Co. Ltd., False Creek,
Dewar's Wharf, Vancouver.
Fairview Sand & Gravel Co. Ltd.,
1527 Main, Vancouver.
Fresh Water Sand & Gravel Co. Ltd.,
407, 198 Hastings West, Vancouver.

CUTS**ANGEL
GRAVING
CO.****518
HASTINGS
ST. W.
VANCOUVER**

Nickson Construction Co., 405, 739 Hastings West, Vancouver.
Ritchie Contracting & Supply Co. Ltd., 1561 Granville, Vancouver.
Producers' Rock & Gravel Co. Ltd., Store, foot of Chatham, Victoria.

SANDPAPER

Hygiene Products, Ltd., 517 Hamilton, Vancouver.
Sankey & Manson, 839 Beatty, Vancouver.

SANITARY SUPPLIES

Hygiene Products, Ltd., 517 Hamilton, Vancouver.

SASH AND DOOR MFRS.

(See Lumber—Sash and Doors)

SAW FILERS

Alice, Frank, 119 Cordova West, Vancouver.
Baleo, A. L., 261 Cordova East, Vancouver.
De Sandes, Joseph, 561 Richards, Vancouver.
Gallazini, L., 526 Robson, Vancouver.

SAW MILL MACHINERY

(See Machinery—Sawmill)

SAW MILLS

(See Lumber Mfrs. and Dealers)

SAWS, FILES & MACHINE KNIVES

Shurly, T. F. Co. Ltd., 212 Kamloops
Atkins, E. C. & Co., 109 Powell, Vancouver.
Canadian Fairbanks-Morse Co., 798 Beatty, Vancouver.
Disston, Henry & Sons, Ltd., 36 Powell, Vancouver.

HALL MACHINE WORKS (see advt.), 1225 Alberni, Vancouver.

MacGregor, Wee, Saw Mfg. Co., 104 Main, Vancouver.
Shurley-Dietrich Co. Ltd., 1642 Pandora, Vancouver.

SIMONDS CANADA SAW CO. LTD., 540 Beatty, Vancouver.

SCALES

Canadian Fairbanks-Morse Co. Ltd., 798 Beatty, Vancouver.
Chambers Bros., 424 Cordova West, Vancouver.
Gurney Scale Co., 1160 Hamilton, Vancouver.
International Business Machines Co. Ltd., 1047 Granville, Vancouver.
Vancouver Scale & Butchers' Supply Co. Ltd., 1, Water, Vancouver.
Walter, W. E., 54 Water, Vancouver.
Dayton Scale Co., 535 Yates, Victoria.

SCHOOL FURNITURE

Cline, W., 1150 Hamilton, Vancouver.
PARNELL, E. G. (see advt.), 567 Hamilton, Vancouver.

SCHOOLS

(See Colleges and Schools)

SCHOOL SUPPLIES

CLARKE & STUART CO. LTD. (see advt.), 320 Seymour, Vancouver.
Smith, Davidson & Wright, Ltd., 1198 Homer, Vancouver.
WESTERN SPECIALTY, LTD. (see side lines), 572 Granville, Vancouver.
VICTORIA BOOK & STATIONERY CO. LTD. (see advt.), 1002 Government, Victoria.

SCOWS

(See Tugs, Scows and Tow Boats)

SCULPTORS

Swanson, James, East Wellington, Marega, C., 1424 Tenth West, Vancouver.
Patterson, Chandler & Stephen, Ltd., 3149 Main, Vancouver.

SEALS AND STENCILS

BAGLEY, A. G. & SONS (see advt.), 516 Pender West, Vancouver.
Canadian Metal Sign Co., 521 Howe, Vancouver.
Hewitt, Geo. H. Co. Ltd., 576 Richards, Vancouver.
SWEENEY-McCONNELL, LTD. (see advt.), 1010 Langley, Victoria.

SEARCHLIGHTS

Hazlitt, W. H. & Co. Ltd., 915 Georgia West, Vancouver.

SECOND-HAND DEALERS

Pickett, I., Armstrong.
Cranbrook Exchange, Cranbrook.
McLean, J. H., Cranbrook.
Star Second-hand Store, Cranbrook.
Thorpe, R. A., Duncan.
Radland, Fernie.
Furniture Exchange, Kamloops.
Cox, A. E., Kelowna.
Rollston, Wm., Ladysmith.
Pope & Small, Merritt.
Lawrence & Bishop, Mission City.
Morgan, J. P., Nelson.
Radcliffe, J., Nelson.
Clausen, Christian, 517 Columbia, New Westminster.
McCLOY, WM. & CO., 28 Sixth, New Westminster.

Love & Co., 108 First East, North Vancouver.

Pollock's Sales Rooms, 109 First West, North Vancouver.

Nesbitt, J. A., Penticton.

Watson, Anthony, Port Alberni.

Leith, J., Prince George.

Livingstone, E., Prince George.

Brochu, Frank, Prince Rupert.

Crosby, F. M., Prince Rupert.

Roy, T. A., Prince Rupert.

White, A. L. & Co., Princeton.

Bernheim, Aaron, Trail.

Addison, The Stove Man, 826 Main, Vancouver.

Anderson Furniture Mart, 633 Seymour, Vancouver.

Arenson, N., 60 Powell, Vancouver.

Birch, S. J., 2238 Granville, Vancouver.

Bounds, Frank, 1524 Fourth West, Vancouver.

Brasmack, Mrs. M., 617 Main, Vancouver.

BUSY "B," (see advt.), 609 Hastings East, Vancouver.

Canadian Metals, Ltd., Granville Island, Vancouver.

Chicago Second-hand Stores, 325 Main, Vancouver.

City Junk Co., 716 Main, Vancouver.

Cooper, H., 22 Water, Vancouver.

Davis, Mrs. S., 607 Main, Vancouver.

Dewar, R. T., Fifty-fifth and Victoria, Vancouver.

Dyer, M. A., 1941 Main, Vancouver.

Furnival, T. J., 606 Georgia West, Vancouver.

Gibbons, W. M., 1841 Main, Vancouver.

Goodman, L., 533 Main, Vancouver.

Gowsh, L., 615 Main, Vancouver.

Green, Chas., 2317 Main, Vancouver.

Houlden, W. P., 528 Seymour, Vancouver.

Six Times the Light

One-third the Cost

Vancouver

Moore Lighting Systems

R. M. MOORE & CO.
Limited
916-918 Pender St. W.

A Great Newspaper
Growing Greater

The Vancouver Daily Sun

SECOND-HAND DEALERS—(Con.)

Imperial Second-hand Store, 2245 Main, Vancouver.
Inane, J., 138 Powell, Vancouver.
Izen, S., 601 Main, Vancouver.
Johnston, W. P., 343 Hastings East, Vancouver.
Kafitz, Mrs. Annie, 306 Main, Vancouver.
Kamada, M., 170 Powell, Vancouver.
Kent, W. H., 432 Joyce, Vancouver.
Kischner, B. N., 12 Water, Vancouver.
Kong Lee At, 110½ Pender East, Vancouver.
Lawrence & Co., 433 Richards, Vancouver.
Main Exchange, 191 Hastings East, Vancouver.
Mann, A., 639½ Main, Vancouver.
Matheson, M., 802 Main, Vancouver.
Moreyama, S., 232 Main, Vancouver.
Morris E., 606 Main, Vancouver.
Morris, Mrs. E., 648 Seymour, Vancouver.
Myre, A., 1532 Fourth West, Vancouver.
Newman, B., 3275 Main, Vancouver.
Newman, Gabriel, 2178 Fourth West, Vancouver.
Ning Yick, 44 Market Alley, Vancouver.
Perelman, M., 529 Main, Vancouver.
Rheims R. L., 633 Main, Vancouver.
Ross, N. S., Dunsmuir and Seymour, Vancouver.
Sachs, P., 515 Main, Vancouver.
Sisson, Harry, 138 Cordova West, Vancouver.
Sisson, H. & Co., 611 Main, Vancouver.
Snider, Mrs. A., 311 Main, Vancouver.
Snider, Joseph, 336 Abbott, Vancouver.
Stern, J., 103 Cordova West, Vancouver.
Stone, M., 329½ Carrall, Vancouver.
Timberlake, C., 1180 Granville, Vancouver.
Turner, Wm., 906 Granville, Vancouver.
Vancouver Second-hand Store, 538 Main, Vancouver.
Webster, Alice, 552 Georgia West, Vancouver.
Willington, David, 503 Pender West, Vancouver.
Winberg, R. & Co., 1923 Commercial, Vancouver.
Wise, A., 35 Cordova West, Vancouver.
Wolfe, B., 128 Cordova West, Vancouver.
Goupil, J. C., Vernon.
Kaines, W., Vernon.
Loveridge, A. T., Vernon.
Bartholomew, J., 1415 Government, Victoria.
City Junk Co., 565 Johnson, Victoria.
Comm, H. W., 572 Johnson, Victoria.
Dominion Junk Co., 530 Johnson, Victoria.
Eastern Stove Co., 848 Fort, Victoria.
Economy Stove, 736 Pandora, Victoria.
Fenton, S., 541 Johnson, Victoria.
Flash, S., 585 Johnson, Victoria.
Ford, N. C., Boleskine and Douglas, Victoria.
Fort Street Bargain House, 752 Fort, Victoria.
Geroux, L., 525 Johnson, Victoria.
Great West Junk Co., 533 Johnson, Victoria.
Imperial Furniture, 749 Fort, Victoria.

Island Exchange & Mart, 739 Fort, Victoria.
Katz, J., 1324 Government, Victoria.
Nathan & Levy, 1422 Government, Victoria.
Oscar, M., 562 Johnson, Victoria.
Pye, Wm., 543 Johnson, Victoria.
SHAW & CO., 735 Fort, Victoria.
SOUTHALL, A., 732 Fort, Victoria.
Victoria Second-hand Crockery & Furniture Store, 620 Johnson, Victoria.

SEED GROWERS

(For list apply Wrigley Directories, Ltd., Vancouver)

SEEDS—GARDEN AND FIELD EAST KOOTENAY GREENHOUSES, Cranbrook.

ROCKWELL, THEAL & DAVISON, LTD., Chilliwack.
Brand, James & Co., 723 Robson and 526 Hastings West, Vancouver.
BROWN BROS. & CO. LTD. (see side lines), 48 Hastings East, and 728 Granville, Vancouver.
Henry, M. J., 524 Kingsway, Vancouver.
RENNIE, WM. CO. LTD., 872 Granville, Vancouver.
Ritchie Bros. Co., 840 Granville, Vancouver.
Vernon Feed Co., 255 Broadway East, Vancouver.
Woodward, A. J., 409 Granville, Vancouver.
Lansdowne Floral Co., 1591 Hillside, Victoria.
Woodward, A. J., 615 Fort, Victoria.

SEWER PIPE

Dominion Glazed Cement Pipe Co. Ltd., 1209, 207 Hastings West, Vancouver.
Evans, Coleman & Evans, Ltd., foot Columbia, Vancouver.
British Columbia Pottery Co. Ltd., 220, 625 Fort, Victoria.

SEWING MACHINES

McManus, Felix, Chilliwack.
Cranbrook Cleaners, Cranbrook.
Cranbrook Exchange, Cranbrook.
Barton, Wm., Fernie.
Wilson, J. H., Fernie.
FLETCHER, GEORGE A. CO., Nanaimo.
Singer Sewing Machine Co., Nelson.
McKinnon, John, 212 Lonsdale, North Vancouver.
Teetzel, Charles W., Prince Rupert.
Fairfield Bros., 791 Granville, Vancouver.
Kitazawa, C., 233 Main, Vancouver.
Nakamura, H. K., 396 Powell, Vancouver.
New Home Sewing Machine Exchange, 887 Granville, Vancouver.
Nikka, Shoksi, 558 Powell, Vancouver.
Singer Sewing Machine Co., 615 Granville, 2412 Main, Vancouver.
New Sewing Machine Store, 718 Yates, Victoria.
Singer Sewing Machine Co., 1214 Broad, Victoria.

SHADES—WINDOW

Bowes, F. W. Co., 1037 Granville, Vancouver.
Cassels, A. J., 506 Richards, Vancouver.
Daly & Morin, 201, 576 Seymour, Vancouver.

SHAFTING AND PULLEYS

Brockley, C. W. & Co. 515, 744 Hastings West, Vancouver.
 Canadian Fairbanks-Morse Co. Ltd., 798 Beatty, Vancouver.
 Williams, A. R. Machinery Co. of Vancouver, Ltd., 495 Railway, Vancouver.

SHEEP BREEDERS

(For lists, including various breeds, apply Wrigley Directories, Ltd., Vancouver)

SHEET METAL WORKERS

Eburne Sheet Metal Works, Eburne.
 Edmonds Sheet Metal Co., Edmonds.
JAMES & McCLUGHAN, Front and Sixth, New Westminster.
 Steen, J. G., Prince Rupert.
 Ansell Sheet Metal Works, 2215 Thirteenth West, Vancouver.
ARMSTRONG, EDWARD L., 1329 Granville, Vancouver.
 B. C. Ceiling & Roofing Co. Ltd., 523 Seventh West, Vancouver.
 Barker, A. J., 516 Pender West, Vancouver.
 Brown, R. L. Hardware Co., 550 Main, Vancouver.
 Campbell & Grill, 1238 Seymour, Vancouver.
 Central Sheet Metal Works, 151 1/2 Pender West, Vancouver.
 Cosman, W., 809 Homer, Vancouver
 Fourth Avenue Heating Co., 2008 Fourth West, Vancouver.
 Gawne & Daly, 359 Broadway East, Vancouver.
 Gordon, A. I., 3982 Commercial, Vancouver.
 Grandview Sheet Metal Works, 1685 Venables, Vancouver.
 Hamilton, F. N., 1618 Commercial, Vancouver.
 Harry, Wm., 1455 Thirteenth West, Vancouver.
HATCH, JAMES H. (see advt.), Vancouver.
HINGSTON & HUMBER, 735 Richards, Vancouver.
HODGSON PLUMBING & HEATING CO. (see advt.), 1174 Burrard, Vancouver.
 Jones, A. Y., 1234 Sixth West, Vancouver.
 Kitsilano Sheet Metal Works, 2025 Yew, Vancouver.
 Kracovsky, Sam, 567 Broadway East, Vancouver.
 Lee, Johnson, 826 Dunsmuir, Vancouver.
 Little, Frank, 1168 Seymour, Vancouver.
 McCuaig, W. J., 4288 Main, Vancouver.
 McDonald & Perry, 633 Smythe, Vancouver.
 Miller, John K. Co., Ltd., 337 Dufferin West, Vancouver.
 Mitchell, A. H., 564 Richards, Vancouver.
 New Idea Sheet Metal Works, 757 Beatty, Vancouver.
 Pacific Sheet Metal Works, 1131 Howe, Vancouver.
 Percival, T. H., 2025 Yew, Vancouver.
 Pollock, J. A., 432 Pender West, Vancouver.
 Ralph, Morris & Ella. Ltd., 460 Hastings East, Vancouver.
 Robertson, H. J., 2339 Granville, Vancouver.
 Schwam, A. W., rear 1 Hastings East, Vancouver.
 Sidney, H., 2013 First West, Vancouver.

Smith, W. W., 1537 Kingsway, Vancouver.
 Tacey, J. R. & Son, 1160 Seymour, Vancouver.
 Terminal Sheet Metal Works, Ltd., 1043 Pender West, Vancouver.
 Ashton & Farrow, 406 Bay, Victoria.
 Burgess Bros., 1901 Government, Victoria.
 Clyde, A. J., 511 Johnson, Victoria.
 Hecla Heating Co., 918 Bay, Victoria.
 Pacific Sheet Metal Works, Ltd., 1009 Yates, Victoria.

SHEET AND PIG LEAD

CRANE, LIMITED (see advt.), 540 Beatty, Vancouver.
McCLARY MFG. CO. (see advt.), 305 Water, Vancouver.
 Pedler, People, Ltd., 626 Pender West, Vancouver.
 Robertson-Godson Co. Ltd., 572 Beatty, Vancouver.
WOOD, VALLANCE & LEGGAT, LTD. (see advt.), 573 Carrall, Vancouver.
PRIOR, E. G. & CO. LTD. LBY. (see advt.), Government and Johnson, Victoria.

SHINGLE MILL MACHINERY

(See Machinery—Shingle Mill)

SHINGLE MILLS

(See Lumber—Shingle Mfrs.)

SHINGLE STAINS

BARRETT CO. LTD. (see advt.), Tenth and Arbutus, Vancouver.

SHIP BROKERS

Dingwall Cotts & Co., 414, 744 Hastings West, Vancouver.
 Greer, B. W. & Co., 402-525 Seymour, Vancouver.
 Johnson, C. Gardner & Co., foot Columbia, Vancouver.
 Yorke, F. M., 521 Sayward Building, Victoria.

SHIPBUILDERS

(See also Boat Builders)

Lyall, Wm., Shipbuilding Co., Ltd., North Vancouver.
 Wallace Shipyards, Ltd., North Vancouver.
 Pacific Construction Co., Ltd., Port Coquitlam.
 Coughlan, J. & Sons, Columbia and Front, Vancouver.
 Coquitlam Terminal Co., Ltd., 704, 510 Hastings West, Vancouver.
 Pacific Shipbuilding Co., 210, 739 Hastings West, Vancouver.
 Standard Shipbuilding Co., 705, 207 Hastings West, Vancouver.
 Wallace Shipyards, Ltd., 14, 18 Hastings West, Vancouver.
 Western Canada Shipyards, Ltd., foot Carrall, Vancouver.
 Cameron-Genoa Mills, Shipbuilders, Ltd., Point Ellice, Victoria.
 Foundation Co., Ltd., Old Indian Reserve, Victoria.
 Hoard's Shipyard, Old Indian Reserve, Victoria.
VICTORIA MACHINERY DEPOT (see advt.), 343 Bay, Victoria.
 Yarrows, Ltd., Esquimalt, Victoria.

SHIP CHANDLERY

Lipsett, Cunningham & Co., Ltd., Second and McBride West, Prince Rupert.
 McLennan, McFeely & Co., Ltd., 99 Cordova East, Vancouver.

Phone Seymour 189

578 Seymour Street
 VANCOUVER, B. C.

THE PIONEER PRINTING HOUSE
Evans & Hastings
 PRINTING CO.

Every job of printing is worth a little discussion, or a great deal of it. Here, ink is everything; there, the paper; there, again, the engravings or typographical arrangement or style. But it's always the brains that somebody must put into the job, if it is to be a real job, and not an imitation.

817 Granville Street
Near Robson, Vancouver, B.C.
Phone Seymour 633

Special Attention to Mail Orders

Ladies' Tailor
Morgan
and Men's

Importer of Fine Woolsens

SHIP CHANDLERY—(Continued)

Northwest Supplies, Ltd., 1314, 510 Hastings West, Vancouver.
Simson, Balkwill & Co., Ltd., 101 Powell, Vancouver.
Walsh, T. A. & Co., 702-3, 207 Hastings West, Vancouver.
WOOD, VALLANCE & LEGGAT, LTD. (see advt.), 573 Carrall, Vancouver.
Marvin, E. B. & Co., Wharf, Victoria.
Northwest Supplies, Ltd., 513 Sayward Building, Victoria.
Ship Chandlers, Ltd., 1214 Wharf, Victoria.

SHIPBUILDING SUPPLIES

GORDON & BELYEA, LTD. (see advt.), 148 Alexander, Vancouver.
HOLDEN CO. LTD. (see advt.), 542 Pender West, Vancouver.
Mussens, Ltd., 714-15, 602 Hastings West, Vancouver.
Walsh, E. C. (Timber), 608, 525 Seymour, Vancouver.

SHIPPING AGENTS

Balfour, Guthrie & Co., 739 Hastings West, Vancouver.
Brown, H. W. & Co., Ltd., 1312, 510 Hastings West, Vancouver.
Coles, Charles P. Co., Ltd., 802, 402 Pender W., Vancouver.
Continental Shipping Co., Ltd., 502, 470 Granville, Vancouver.
Cowdell, E., 506 Hornby, Vancouver.
DINGWALL, COTTS & CO., 414, 744 Hastings West, Vancouver.
Dodwell & Co., Ltd., 609, 525 Seymour, Vancouver.
Dow, Frank P., 15, 413 Granville, Vancouver.
Evans, Coleman & Evans, Ltd., foot Columbia, Vancouver.
Griffin & Co., 704, 525 Seymour, Vancouver.
Hayward, F. G., 903, 207 Hastings West, Vancouver.
Johnson Wharf Co., Ltd., foot Columbia, Vancouver.
JORDAN CO. INC. (see advt.), 315, 739 Hastings West, Vancouver.
Kelly, Van & Co., Ltd., 1025, 510 Hastings West, Vancouver.
Macgowan & Co., 1059 Hamilton, Vancouver.
Mainland Transfer Co., Ltd., 94 Pender West, Vancouver.
Maple Leaf Steamship Line, 402, 525 Seymour, Vancouver.
Meadows, Thomas & Co., 325 Howe, Vancouver.
OVERSEAS SHIPPING CO. (see advt.), 805, 850 Hastings West, Vancouver.
Ward, W. A. & Co., 1001, 207 Hastings West, Vancouver.
Waterhouse, Frank & Co., Inc., 927, 470 Granville, Vancouver.
Weeks & Beetham, 736 Granville, Vancouver.
WINCH, R. V. & CO. LTD. (see front covers and page advt.), 739 Hastings West, Vancouver.
BALFOUR, GUTHRIE & CO. (see advt.), 213 Belmont House, Victoria.
Dodwell & Co., 616-17 Belmont House, Victoria.
Findlay, Durham & Brodie, Union Bank Building, View, Victoria.
Johnson, C. Gardner & Co., 108, 625 Port, Victoria.
McTavish Bros., 1218 Government, Victoria.
Martin & Robertson, Ltd., 1108 Langley, Victoria.

RITHEI, R. F. & CO. LTD., 1117 Wharf, Victoria.
Winch, R. V. & Co., Ltd., Winch Building, Victoria.

SHIP REPAIRS

Wallace Shipyards, Ltd., North Vancouver.
RUPERT MARINE IRONWORKS & SUPPLY CO. LTD. (see advt.), Prince Rupert.
B. C. MARINE, LTD. (see advt.), foot Victoria, Vancouver.
VICTORIA MACHINERY DEPOT (see advt.), 343 Bay, Victoria.
Yarrows, Ltd., Esquimalt, Victoria.

SHIP TELEGRAPHS

Canadian Fairbanks-Morse Co., Ltd., Robson and Beatty, Vancouver.
HAZLITT, W. H. & CO. LTD., 915 Georgia West, Vancouver.
McLennan, McPeely & Co. Ltd., 99 Cordova East, Vancouver.
Simson, Balkwill & Co., Ltd., 101 Powell, Vancouver.
WOOD, VALLANCE & LEGGAT, LTD., 573 Carrall, Vancouver.
Canadian Fairbanks-Morse Co., Ltd., 110 Johnson, Victoria.

SHIRTS AND COLLARS

Cluett, Peabody & Co., Inc., 576 Seymour, Vancouver.
Williams, Greene Rome Co., Ltd., 324 Seymour, Vancouver.

SHIRT MPFS.—WHOLESALE

(See also Overall Manufacturers)
Gault Bros., Ltd., 361 Water, Vancouver.
Johnston Bros., 440 Cambie, Vancouver.
MacKay Smith, Blair Co., Ltd., 206 Cambie, Vancouver.
Peck, John W. & Co., Ltd., 337 Water, Vancouver.
Thompson, James & Sons, Ltd., 353 Water, Vancouver.
TURNER-BEETON CO. LTD., 702, 318 Homer, Vancouver.

SHOE MAKERS AND REPAIRING

(See also Boots and Shoes)
Parks, J. Z., Armstrong.
Ivey, Frederick, Arrow Park.
Romeo, J., Ashcroft.
Nordgren, Paul P., Bull River.
McIntyre, Duncan, Capitol Hill.
Wittner, John, Chase.
Bilbey, W. E. & Co., Chilliwack.
I. X. L. Shoe Repairing Co., Chilliwack.
Johnson, Hans, Cloverdale.
Aston, Jas. E., Courtenay.
Marapodie, Jos., Cranbrook.
Mirabelle, A., Creston.
Strange, Fred, Crow's Nest.
Aston, L. J., Cumberland.
Barrett, Thos., Duncan.
Scott, W. H., Enderby.
Gibson, Geo. A., Esquimalt.
Ferne Shoe Hospital, Fernie.
Miscisco, J., Fernie.
Armson, George, Grand Forks.
Baumgaegner, Andrew, Grand Forks.
Robinson, R., Greenwood.
Critchley, Jas., Hedley.
Lim Bow, Hollyburn.
McGregor, J., Hope.
Davidson, R. R., Jubilee Station.
Arduine, Ivo., 326 Victoria, Kamloops.
Batt's Shoe Store, Kamloops.
Corea, T., 140 Fifth, Kamloops.
Lee, W. J., 224 Third, Kamloops.
Croft, J. W., Kelowna.

Dark, Charles, Kelowna.
 Jacobellis, T., Kelowna.
 Shung, Lee, Kelowna.
 Milner, T. P., Kerrisdale.
 Wright, R. C., First, Ladysmith.
 Young, John, Laing Bay.
 McIntyre, J. H., Lumby.
 Davidson, R. R., McKay.
 Fisher, J., Marpole.
 Kemprud, Gilbrand, Matsqui.
 Bresneck, M. H., Merritt.
 Gallagher, F., Midway.
 Boyer, R. C., Mission City.
 Durant, Wm., Mission City.
 Picard, Edw., Nakusp.
 Neolin Shoe Shop, Nanaimo.
 Rekdal, Nels, Nanaimo.
 Ranco, A., Nanaimo.
 Ranzer, E., Nanaimo.
 Togo Shoemaker, Nanaimo.
 Simoline, Geo., Natal.
 Andrew, R. & Co., Nelson.
 Page's Shoe Store, Nelson.
 Romano, C., Nelson.
 Wade, Dave, Nelson.
 Will, James, Nelson.
 Abbott, R. M., 535 Sixth, New Westminster.
 Champion Shoe Repairing, 741 Columbia, New Westminster.
 Pope, S., 628 Clarkston, New Westminster.
 Top Notch Shoe Repair, 36 Begbie, New Westminster.
 Up-to-date Shoe Repairer, 658 Clarkston, New Westminster.
 Yeadon, T. M., 1296 Sixth, East Burnaby, New Westminster.
 Lim, Frank, 209 Lonsdale, North Vancouver.
 Lum Sing, 333 Lonsdale, North Vancouver.
 Lutes, H. G., 53 Lonsdale, North Vancouver.
 Madden, J. M., 135 Lonsdale, North Vancouver.
MOIR, JOHN (see advt.), 30 Lonsdale, North Vancouver.
 Shade, Geo., 2501 Lonsdale, North Vancouver.
 Salvagio, A., 9 Lonsdale, North Vancouver.
 Taylor, John A., 1333 Lonsdale, North Vancouver.
 Clarke, S., Pentiction.
 Moore, A. E., Pentiction.
 Mussatto, Bert, Phoenix.
 Robinson, Robert, Phoenix.
 Turano, A., Phoenix.
 Mertz, H. L., Port Alberni.
 Ikona, J. F., Port Moody.
 Gordon, E. E., Powell River.
 Webb Shoe Co., Powell River.
 Hill, G., Prince Rupert.
 McArthur, Malcolm, Prince Rupert.
 McRae & McLeod, Prince Rupert.
 Dale, Robert, Princeton.
 Barthorpe, Chas., Qualicum Beach.
 Williams, S. N. & Co., Quesnel.
 Armstrong & Co., Revelstoke.
 Milano, V., Revelstoke.
 Veltri, Tony, Revelstoke.
 Almstrom, I. E., Rossland.
 Johnson, Emil, Rossland.
 Greenway, W. R., Salmon Arm.
 Slooman, James S., Sandon.
 Doutaz, F., Sardis.
 Anderson, David, Shawnigan Lake.
 Hirns, Harry, Strawberry Hill.
 Cattie, Alex., Trail.
 Alderman, Alfred, 1409 Robson, Vancouver.
 Amano, M., 128 Powell, Vancouver.
 Anderson, H. P., 736 Nelson, Vancouver.
 Angus, John, 230 Broadway West, Vancouver.
 Ashman, John, 710 Sixteenth West, Vancouver.

Azar, J. A., 811 Pender West, Vancouver.
 Barton, Walter, 3701 Hastings East, Vancouver.
 Belicoff, K., 1738 Fourth West, Vancouver.
 Biglin, L. H., 1116 Granville, Vancouver.
 Blattner, C. R., 531 Dunsmuir, Vancouver.
 Booth, Wm., 3744 Main, Vancouver.
 Brady, M., 207½ Pender East, Vancouver.
 Britten, Wm., 725 Smythe, Vancouver.
 Brown, H. M., 2449 Commercial, Vancouver.
 Brown, James T., 1140 Robson, Vancouver.
 Burns, W., 532 Broadway East, Vancouver.
 Canada Shoe Repairing Co., 895 Granville Vancouver.
 Campbell, A. J., 219 Cordova East, Vancouver.
 Cathie, A., 857 Fifteenth East, Vancouver.
 Champion Shoe Repairing Co., 954 Granville, Vancouver.
 Christianson, Benedikt, Hastings and Astman, Vancouver.
 Clapperton, John G., 1783 Robson, Vancouver.
 Cleland, Thos., 919 Georgia West, Vancouver.
 Coughlan, John, 388 Joyce, Vancouver.
 Cran, R. G., 1117 Commercial, Vancouver.
 Culley, Chas., Sr., 1037 Robson, Vancouver.
 Davidson, Wm., 222 Fourth West, Vancouver.
 Dimmery, Joseph, 6319 Fraser, Vancouver.
 Eckel, Wm., 509 Georgia West, Vancouver.
 Edwards, E. S., 438 Hornby, Vancouver.
 Eldridge, W. P., 1124 Davie, Vancouver.
 Elite Shoe Repair Shop, 1016 Davie, Vancouver.
 Ferra, George, 723 Seymour, Vancouver.
 Fogarty, T. E., 2824 Main, Vancouver.
 Fulioka, Y., 1817 Main, Vancouver.
 Goddard, Wm., 2212 Cornwall, Vancouver.
 Goodall, S., 50 Water, Vancouver.
 Goodyear Shoe Repairing Co., 625 Pender West, Vancouver.
 Grigenko, Efim, 740 Davie, Vancouver.
 Harvey Root Factory, 51 Cordova West, Vancouver.
 Hawes, John, 5208 Victoria, Vancouver.
 Heads, W. J., 20 Water, Vancouver.
 Hercules, A., 1150 Granville, Vancouver.
 Herrata, B., 608 Powell, Vancouver.
 Hicks, J., 2236 Yew, Vancouver.
 Holiday, H. C., 1616 Commercial, Vancouver.
 Hunter, T. L., 302 Dunsmuir, Vancouver.
 Janes, G., 2820 Kingsway, Vancouver.
 Joyce, Frank, 8181 Fraser, Vancouver.
 Kischner, B. N., 12 Water, Vancouver.
 Lang, M., 539 Main, Vancouver.
 Lott, James, 1182 Denman, Vancouver.
 Luis, P., 400 Hastings East, Vancouver.

572 Granville Street

Vancouver

Loose-leaf Forms and Blank Books in all Sizes and Bindings

Western Specialty Ltd. Office Supplies

TO OUT-OF-TOWN CUSTOMERS: All mail orders returned within 24 hours. Mark plainly the nature of work required. Send post office order for estimated amount; if too much, we will return balance. We prepay return mailing charges on all work over \$1.00.

Smith's Button Works

Columbia Ave.

1210 Broad St.

653 Granville St.

NEW WESTMINSTER

VICTORIA

VANCOUVER

SHOE MAKERS AND REPAIRING
—(Continued)

McDonald, D. J., 832 Robson, Vancouver.

McLaren, Chas., 4132 Fraser, Vancouver.

McQuarrie, Alex., 1044 Robson, Vancouver.

Mason, John A., 831 Nelson, Vancouver.

Mikel, Andrew, 539 Broadway West, Vancouver.

Mitchell, N. E., 2101 Main, Vancouver.

Moore, Joseph, 2100 Fourth West, Vancouver.

Morey, Jas., 1903 Fourth West, Vancouver.

Morgan, J. L., 995 Broadway West, Vancouver.

Morrison, Jas., 3517 Commercial, Vancouver.

Munderman, C., 543 Main, Vancouver.

Nakamoto, N., 3003 Granville, Vancouver.

Nakano, K., 1517 Fifth West, Vancouver.

Nario, C. A., 1308 Commercial, Vancouver.

Newberry, Wm., 949 Richards, Vancouver.

Nicholls, Wm., 92 Water, Vancouver.

Nicola, Rizzo, 305 Georgia East, Vancouver.

Paris, Pierre, Manufacturing Co., 64 Hastings West, Vancouver.

Paris Shoe Repairing Co., 2440 Main, Vancouver.

Partington, F. W., 823 Davie, Vancouver.

Paulsen, P., 870 Broadway East, Vancouver.

Pearn, H. H., 214 Union, Vancouver.

Pearson, G. F., 1016 Davie, Vancouver.

Pennykid, A. W., 2530 Main, Vancouver.

Percash, N., 503 Richards, Vancouver.

Phoenix Shoe Shop, 438 Main, Vancouver.

Price, H., 190 Broadway East, Vancouver.

Quirt, Wm., 733 Pender West, Vancouver.

Robertson, R., 661 Fifteenth East, Vancouver.

Rushlaw, St. Joseph, 2736 Fourth West, Vancouver.

Scott, G., 2818 Commercial, Vancouver.

Scott, J., 2614 Fourth West, Vancouver.

Sharp, Chas., 5655 Victoria, Vancouver.

Shing Chong Co., 229 Pender East, Vancouver.

Skuse, H. A., 618 Robson, Vancouver.

Smelinoff, Wm., 757 Broadway East, Vancouver.

Smith, H., 649 Broadway East, Vancouver.

Stebbings, Peter, 2042 Granville, Vancouver.

Stebbins, A. H., Fourth and Alma, Vancouver.

Stephen, J., 3324 Main, Vancouver.

Sugden, W., 1424 Commercial, Vancouver.

Taylor, S., 2317 Main, Vancouver.

Taylor, S., 3192 Main, Vancouver.

Tewnion, J., 654 Kingsway, Vancouver.

Tewnison, W., 242 Broadway West, Vancouver.

Thomas, M. R., 256 Kingsway, Vancouver.

Tielens, Gerard, 210 Fifth West, Vancouver.

Tomiak, T., 613 Hastings East, Vancouver.

Trusoff, John, 2590 Granville, Vancouver.

Tunn, O. R., 4152 Fraser, Vancouver.

Twentieth Century Shoe Repairing Co., Ltd., 328 Hastings West, Vancouver.

Vancouver Shoe Repairing Shop, 501 Richards, Vancouver.

Vos, H. & Son, 63 Cordova West, Vancouver.

Wauchoop, W., 3680 Fourth West, Vancouver.

Weaver & Wiberg, 636 Broadway West, Vancouver.

Webb Shoe Co., 4138 Main, Vancouver.

WEST END SHOE HOSPITAL (see advt.), 320 Granville, Vancouver.

Western Shoe Repair, 2319 Granville, Vancouver.

Whitelaw, J., 2013 Yew, Vancouver.

Wilson, W., 28 Water, Vancouver.

Wood, J., 389 Joyce, Vancouver.

Woods, John, 739 Pacific, Vancouver.

Woods, John, 537 Richards, Vancouver.

World Shoe Co., 64 Hastings West, Vancouver.

Cridland, W. H., Vernon.

Alexis, T., 857 Fort, Victoria.

Bean, A., 1704 Lillian, Victoria.

Clegg, W. J., 1186 May, Victoria.

Cull, R. L., 2051 Fort, Victoria.

Felstead, W., 2784 Cedar Hill, Victoria.

Frampton, John H., 437 Bay, Victoria.

Gibson, Geo. A., 1261 Esquimalt, Victoria.

Gough & Sedgman, 1015 Hillside, Victoria.

Graves, C. J., 2209 Douglas, Victoria.

Hibbs, Arthur, 607 Yates, Victoria.

International Shoe Store, Burnside and Carrall, Victoria.

Jackson, E., 648 Fort, Victoria.

James Bay Shoe Shop, 503 Niagara, Victoria.

Lott, J., 2010 Fernwood, Victoria.

Lovitt, G., 1810 Cook, Victoria.

Manton, J., 1325 Douglas, Victoria.

Modern Shoe Co., Government and Yates, Victoria.

Ojima, T., 1018 Blanshard, Victoria.

Price A. H., 1994 Oak Bay Ave., Victoria.

Sherriff, F. C., 1025 Cook, Victoria.

Smart, E., 1782 Fort, Victoria.

Victoria Shoe Repair Co., 624 Johnson, Victoria.

West, F., 636 View, Victoria.

White, H., 1311 Blanshard, Victoria.

Whitfield, A. J., 549 Yates, Victoria.

Witmer, A. R., 762 Esquimalt, Victoria.

Young, James, 636 Johnson, Victoria.

SHOE MANUFACTURERS

Leckie, J. Co., Ltd., 220 Cambie, Vancouver.

SHOE SHINES

Angelus Shoe Shine Parlour, 433 Granville, Vancouver.

Felix, Alex., 863 Granville, Vancouver.

Flack Block Shoe Shine Stand, 163 Hastings West, Vancouver.

Grivas & Pavlos, Carrall Street Station, Vancouver.

Grotto Shoe Shine, 1204 Douglas, Victoria.

Paola, Nick, 331 Seymour, Vancouver.

Paulis, James, 709 Dunsmuir, Vancouver.
 Reccl, M., Sons, 642 Robson, Vancouver.
 Tarantino, John, 330 Abbott, Vancouver.
 Williams, S. E., 314 Powell, Vancouver.
 Zerraelli, B. S. D., 1154 Granville, Vancouver.
 Globe Shoe Shine, 644 Yates, Victoria.

SHOOTING ARCADES

Chapman's Arcade, 134 Hastings East, Vancouver.
 Wellington Arcade, 106 Hastings East, Vancouver.

SHORTHAND SCHOOLS

(See Colleges—Commercial)

SHOW CASES

(See Office and Store Fixtures)

SIGNS

(See Painters—Sign)

SIGNS—BRASS AND METAL

BAGLEY, A. G. & SONS, LTD. (see advt.), 516 Pender West, Vancouver.
 Canadian Metal Sign Co., 521 Howe, Vancouver.
 Hewitt, Geo. H. Co., Ltd., 567 Richards, Vancouver.

SILKS—RETAIL

Drysdale, Gordon, Ltd., 575 Granville, Vancouver.
 Hashim, N. M., 637 Granville, Vancouver.
 Hudson's Bay Co., Granville and Georgia, Vancouver.
 Mikado, 766 Granville, Vancouver.
 Modern Company, 365 Hastings East, Vancouver.
 Morimoto, U., Co., 673 Granville, Vancouver.
 Nikko, The, 846 Granville, Vancouver.
 Saba Bros., 652 Granville, Vancouver.
SPENCER, DAVID, LTD., 505-541 Hastings West, Vancouver.
WOODWARD DEPT. STORES, LTD. (see advt.), Hastings and Abbott, Vancouver.
LEE DYE & CO., 715 View, Victoria.
 Wanbe, A., 1418 Government, Victoria.

SILKS—WHOLESALE

BELDING, PAUL CORTICELLI, LTD. OF MONTREAL, 531 Granville, Vancouver.
 Gregg, G. R. & Co., Ltd., 322 Water, Vancouver.
 Lee Dye & Co., 715 View, Victoria.

SILO MANUFACTURERS

BROOKS, THE JAMES WOOD-WORKING CO., LTD. (see advt.), East Burnaby.
 Pacific Coast Pipe Co., Ltd., 1551 Granville, Vancouver.
VANCOUVER WOOD PIPE AND TANK CO., LTD. (see advt.), 814, 850 Hastings West, Vancouver.

SILVERWARE

Allan, O. B., 474 Granville, Vancouver.
CASSIDY'S LIMITED (see advt.), 929 Granville, Vancouver.
BIRKS, HENRY & SONS, LTD., Granville and Georgia, Vancouver.

SILVERWARE—WHOLESALE

CASSIDY'S LIMITED (see advt.), 929 Granville, Vancouver.
 Pacific Coast Importing Co., Ltd., 325 Howe, Vancouver.
 Thompson, Chas. & Sons, 1150 Hamilton, Vancouver.

SKATES—WHOLESALE

Canada Cycle & Motor Co., Ltd., 825 Pender West, Vancouver.

SKATING RINKS

Vancouver Arena Co., Ltd., 528, 510 Hastings West, Vancouver.

SLOT MACHINES

Iron Salesman, Ltd., 708, 543 Granville, Vancouver.
 Mechanical Salesman, Ltd., 708, 543 Granville, Vancouver.

SMALLWARES—WHOLESALE

Frank Bryce, Ltd., 220 Cambie, Vancouver.

SMELTING COMPANIES

Granby Consolidated Mining, Smelting & Power Co., Ltd., Anyox.
 Granby Consolidated Mining, Smelting & Power Co., Ltd., Grand Forks
 Canada Copper Corporation, Ltd., Greenwood.
GRANBY CONSOLIDATED MINING, SMELTING & POWER CO., LTD., 808, 23, 718 Granville, Vancouver.
GREAT WESTERN SMELTING & REFINING CO. (see advt.), 146 Dufferin East, Vancouver.

SOAP MANUFACTURERS

Empress Soap Co., 148 Lorne, Vancouver.
 Pendray, W. J. & Sons, Ltd., 522 Beatty, Vancouver.
 Royal Crown Soaps, Ltd., 308 Georgia East, Vancouver.
 Snowdon, C. C., 823 Powell, Vancouver.
 Universal Cleaner, Co., 1618 Commercial, Vancouver.
 Utility Soaps, Ltd., 509, 739 Hastings West, Vancouver.
 Vancouver Soap Works, 336 Dufferin West, Vancouver.
PENDRAY, W. J. & SONS, LTD., Laurel Point, Victoria.

SODA ASH

Balfour, Guthrie & Co., 103, 739 Hastings West, Vancouver.

SODA FOUNTAINS AND SUPPLIES

(See also Bottlers)

Thorpe & Co., Ltd., Nelson.
 Canadian Carbonate Co., 1160 Hamilton, Vancouver.
 Chambers, R. W., 424 Cordova West, Vancouver.
 Cross & Co., 28 Lansdowne, Vancouver.
HEALEY-YOUNG CO., LTD. (see advt.), 565 Hamilton, Vancouver.
 Imperial Supply Co., 324 Water, Vancouver.
 Thorpe & Co., 795 Beatty, Vancouver.
MCCULLOCH, A., Vernon.
FAIRALLS, LTD. (see insert), Victoria.
THORPE & CO., LTD., 629 David, Victoria.

S H O R T H A N D S S E S S

Business
College
Limited

Business
Shorthand
Typewriting
Clerical
Secretarial
Combined
Beginners
and Higher
Accountancy
Courses

MAIN & 10th
VANCOUVER

BROWN BROS. & CO. LTD. FLORISTS

Cut Flowers

Wedding Bouquets

Funeral Designs

SEEDS

BULBS

POT PLANTS

NURSERY STOCK

Fruit and Ornamental Trees and Shrubs

Catalogue Free

Address

Mail Orders to

48 HASTINGS
ST. EAST
VANCOUVER, B.C.

SOLDER AND BABBITT METAL
Canada Metal Co., Ltd., 1428 Granville, Vancouver.
Canadian Metals, Ltd., Granville Island, Vancouver.
Cammell, Laird & Co., Ltd., 841 Beatty, Vancouver.
CRANE, LIMITED (see advt.), 540 Beatty, Vancouver.
GREAT WESTERN SMELTING & REFINING CO., LTD. (see advt.), 146 Dufferin East, Vancouver.

SOOT DESTROYER

Canadian Witch Co., Ltd., 318 Howe, Vancouver.

SOUVENIR GOODS AND NOVELTIES

BISHOP & CHRISTIE, LTD. (see advt.), 421 Granville, Vancouver.
R. F. S. NOVELTY CO. (see advt.), 892 Granville, Vancouver.

SPICE MILLS

Braid, Wm. & Co., 1084-86 Homer, Vancouver.

SPORTING GOODS

Tarbell, C. H. & Son, Courtenay.
Creston Drug & Book Co., Creston.
Tarbell, C. H. & Son, Cumberland.
Beasedell, A. W., Fernie.
McLean Drug & Book, Ltd., Fernie.
Suddaby, N. E., Fernie.
Rolls, L. C. W. & Co., Hedley.
Marlatt & Mackenzie, Kamloops.
TAYLOR, A. C. & CO. (see advt.), 341 Victoria, Kamloops.
McGregor, Peter, Kaslo.
Leckie, D., Kelowna.
Sampson's Hardware Store, Nanaimo.
Nelson Gun, Lock & Cycle Works, Nelson.

NELSON HARDWARE CO. (see advt.), Nelson.
Sutcliffe, E., Nelson.
Wood, Vallance Hardware Co., Nelson.

SWANSON, OSCAR, 13 Begbie, New Westminster.

Mosley, H. B. & Co., Ltd., Penticton.
Brown, A. P. & Co., 315 Pender West, Vancouver.
Cunninghams, Ltd., 1012 Granville, Vancouver.

FLETT, J. A., LTD. (see advt.), 339 Hastings West, Vancouver.
Fraser, Lisle Co., 795 Granville, Vancouver.

HATCH, JAMES H., (see advt.), 69 Cordova West, Vancouver.
Hudson's Bay Co., 674 Granville, Vancouver.

Tisdall's Limited, 618 Hastings West, Vancouver.

WOOD, VALLANCE & LEGGAT, LTD. (see advt.), 8 Cordova West, Vancouver.

Hood Stationery Co., Vernon.
Rogers, A. & Co., Vernon.
Drake Hardware Co., Ltd., 1418 Douglas, Victoria.

Fox, M. & H. A., 1239 Broad, Victoria.
Harris & Smith, 1220 Broad, Victoria
Peden Bros., 1321 Government, Victoria.

Pichon & Lenfesty, 567 Johnson, Victoria.
Victoria Sporting Goods, Co., 1010 Broad, Victoria.

SPORTING GOODS—WHOLESALE

Dean, E. W. & Son, 324 Seymour, Vancouver.

McLennan, McFeely & Co., Ltd., 99 Cordova East, Vancouver.

ROBERTSON, G. & SON (Fishing Spoons), 170 Cordova West, Vancouver.

WOOD, VALLANCE & LEGGAT, LTD. (see advt.) 573 Carrall, Vancouver.

SPRING MANUFACTURERS

McAllister Spring Co., Ltd., 1130 Richards, Vancouver.

STAGE LINES

(See Autos for Hire and Liveries)

STAINS AND CREOSOTE OILS
BARRETT COMPANY, LIMITED (see advt.), Tenth and Arbutus, Vancouver.

STARCH

Canada Starch Co., Ltd., 610, 207 Hastings West, Vancouver.
Kelly, Van & Co., Ltd., 1025, 510 Hastings West, Vancouver.

STATIONERS—RETAIL

(Including Booksellers and Newsdealers)
Abbott, E. T., Armstrong.
Best, H. S., Armstrong.
Huston, Wm., Ashcroft.
O'Brien, J. C., Ashcroft.
McDonald, Chas. R., Chase.
Ashwell's Ltd., Chilliwack.
Ferris, W. F., Chilliwack.
Walton, Thos. H., Cobble Hill.
Robertson, W. G., Courtenay.
Beatty-Murphy Co., Ltd., Cranbrook.
CRANBROOK DRUG & BOOK CO., LTD. (see advt.), Cranbrook.
Creston Drug & Book Co., Creston.
Peacey, A. H., Cumberland.
Prevost, H. F., Duncan.
McGinnis, J. W., Eburne.
Popular Variety Store, Enderby.
Reeves, A., Enderby.
Bleasdel, A. M., Fernie.
McLean Drug & Book Ltd., Fernie.
Suddaby, N. E., Fernie.
Mann Drug Co., Grand Forks.
Petrie, R. F., Grand Forks.
Woodland & Co., Grand Forks.
Coles, John L., Greenwood.
Eaxter, R. E., Hedley.
Irving, S. J., Ioco.
Davidson's Jubilee Store, Jubilee Station.
Clemment, J. H., Kamloops.
Cliffe, J. B. & Co., Kamloops.
Galloway, A., Kamloops.
Mallery Drug Co., Ltd., Kamloops.
TAYLOR, A. C. & CO. (see advt.), Kamloops.
Butt, D. R., Kelowna.
Crawford & Co., Kelowna.
French, W. R., Kelowna.
Trenel, W. R. & Co., Kelowna.
WILLIAMS, P. B. & CO., Kelowna.
Weberg, A. U., Keirisdale.
Knight's Book & Stationery Store, Ladysmith.
Nash, Dr. A. C., Lumby.
Jamieson, J. C., McBride.
Stephen, A., Mission City.
Nakusp Drug Store, Nakusp.
Beattie, Geo. A., Printing Co., Nanaimo.
Hardy, James, Nanaimo.
Hodgins, J. B., Ltd., Nanaimo.
Jepson Bros., Nanaimo.
Nicholas, J. B., Nanaimo.
Palace of Sweets, Nanaimo.
Stearman, F. C., Nanaimo.
Naramata Supply Co., Ltd., Naramata.
Natal Drug & Book Co., Natal.

City Drug & Stationery Co., Nelson.
 Hickingbottom, R. L., Nelson.
 Poole Drug Co., Ltd., Nelson.
 Rutherford Drug Co., Ltd., Nelson.
 Angele, H. J., New Denver.
 Nelson, C. F., New Denver.
 Greyell, E. E., 7th Avenue and 10th,
 New Westminster.
 Morey, H. & Co., 601 Columbia, New
 Westminster.
 Dawson, R. P., 1501 Lonsdale Ave-
 nue, North Vancouver.
**NORTH VANCOUVER BOOK & STA-
 TIONERY CO.**, 36-38 Lonsdale
 Avenue, North Vancouver.
 Shoemaker & McLean, 5 Lonsdale
 Avenue, North Vancouver.
 Chittendon & McKean, Penticton.
 Main's Pharmacy, Penticton.
 Michell, Mrs. E., Penticton.
 Penticton Stationery Store, Pen-
 iction.
 Almstrom, A., Phoenix.
CERVO, ANTONIO, Phoenix.
 Quance, T. S., Phoenix.
JACKSON'S NEWS STORE (see
 advt.), Port Alberni.
 Pineo & Truswell, Port Alberni.
 Cutler, W. R., Port Coquitlam.
 Haptonstall, Louis, Port Essington.
 Johnson, D. A. & Son, Port Simpson.
 Anderson, Carl, Prince George.
 Hardy, C. E., Prince George.
 Panama Book & Stationery Co.,
 Prince George.
 McCutcheon, W. J., Prince Rupert.
 McRae Bros., Ltd., Prince Rupert.
 Wrathall, W. W., Prince Rupert.
 Boone, Mrs. Lizzie, Princeton.
 Allison Drug & Book Co., Quesnel.
 Bews, Walter, Revelstoke.
 Macdonald, Chas. R., Revelstoke.
 Hunt Bros., Rossland.
 Munn, Alex., Rossland.
 Wainman, W. H., Rossland.
 Bedford, Albert, Salmon Arm.
 Kelson, Jacob, Sandon.
 Parham, W. J., Sandon.
 Anderson, J. A., Slocan.
 Adams, J., Smithers.
 Anderson, Carl, South Fort George.
 Campbell, John R., South Fort
 George.
 Fort George Drug Co., Ltd., South
 Fort George.
SUMMERLAND DRUG CO., Sum-
 merland.
 Adams, J. M., Telkwa.
 Brown, H. W., Thorburn.
 Kennedy, Walter G., Trail.
 Warren, F. W., Trail.
 Armstrong, W. H., 2402 Main, Van-
 couver.
 Book Shop, 771 Granville, Van-
 couver.
 Cairns, W. J., 1607 Vanness Avenue,
 Vancouver.
 Campbell, A. W., 2296 4th Avenue
 West, Vancouver.
 Christian Literature Depot, 1175
 Granville, Vancouver.
CLARKE & STUART CO., LTD. (see
 advt.) 320 Seymour, Vancouver.
 Davidson, J. R., 901 Robson, Van-
 couver.
 Forsyth, G. S. & Co., 349 Hastings
 West, Vancouver.
 Galloway Edwin J., 940 Granville,
 Vancouver.
 Galloway (Walter) Book & Kodak
 Store, 135 Hastings East, Van-
 couver.
 Gaskell Book & Stationery Store,
 649 Granville, Vancouver.
 Globe News Agency, 442 Main, Van-
 couver.
 Grandview Stationery, 1150 Com-
 mercial Drive, Vancouver.

Granville Stationery, Co., Ltd., 540
 Granville, Vancouver.
 Hacker, G., 626 Cordova West, Van-
 couver.
 Home Town Paper News Stand, 134
 Hastings East, Vancouver.
 Hudson's Bay Co., Granville and
 Georgia, Vancouver.
 Ireland, J. S., 649 Granville, Van-
 couver.
 Isserlis, A., Columbia and Hastings,
 Vancouver.
 Kai Sun, 260 Pender East, Van-
 couver.
 Mitchell & Foley, Ltd., 129 Hastings
 West, Vancouver.
 Nelson, H. P., 1071 Granville, Van-
 couver.
 Pacific Drug Stores, 1787 Davie,
 Vancouver.
 Red Star Drug Store, 11 Cordova
 West, Vancouver.
ROEDDE, G. A., LTD. (see advt.),
 616 Homer, Vancouver.
 Shewbrooks, S. B., 3976 Hastings
 East, Vancouver.
 Simpson & Denison, 818 Robson,
 Vancouver.
SPENCER, D. LTD., 545 Hastings
 West, Vancouver.
 Suzuki, J., 437 Powell, Vancouver.
 Terry, R., 5637 Victoria Road, Van-
 couver.
 Thurston, Fred, 4166 Main, Van-
 couver.
VANCOUVER STATIONERS, LTD.
 (see advt.), 683 Granville, Van-
 couver.
WESTERN SPECIALTY, LTD. (see
 side lines), 572 Granville, Van-
 couver.
 Webster, R. A., 5992 Fraser, Van-
 couver.
 White & Bindon, Ltd., 528 Pender
 West, Vancouver.
WOODWARD DEPT. STORES, LTD.
 (see advt.), 101 Hastings West,
 Vancouver.
 Berry, R. E. Ltd., Vernon.
 Hood Stationery Co., Vernon.
 Acme Press Ltd., 753-57 View, Vic-
 toria.
 Bantly, S. A., 1509 Douglas, Vic-
 toria.
 Barber & Holdercroft, 611 Yates, Vic-
 toria.
 Belmont News Stand, 815 Govern-
 ment, Victoria.
 British Toy House, 733 Fort, Vic-
 toria.
 Brunswick News Stand, 1222 Dou-
 glas, Victoria.
 Callender News Co., 605 Yates, Vic-
 toria.
 Clarke Printing Co., 755 Yates, Vic-
 toria.
 Dignon Printing Co., 709 Yates,
 Victoria.
 Elliott, W. A., 738 Yates, Victoria.
 Gough, T., 1413 Douglas, Victoria.
 Hartley, A. H., 1107 Douglas, Vic-
 toria.
HIBBEN, T. N. & CO., 1122 Govern-
 ment, Victoria.
 Hodgson, G. E., 819 Esquimalt, Vic-
 toria.
 Kent Hotel News Stand, 1111 Broad,
 Victoria.
 Manitoba Cigar Stand, 610 Yates,
 Victoria.
 Palace News Stand, 920 Govern-
 ment, Victoria.
 Pilgrim, Jack, 624 Yates, Victoria.
 Riley, R. W., Douglas, near Clover-
 dale Avenue, Victoria.
SWEENEY-McCONNELL, LIMITED,
 1010-12 Langley, Victoria.
**VICTORIA BOOK & STATIONERY
 CO., LTD.** (see advt.), 1002 Gov-
 ernment, Victoria.

DOMINION
PHOTO CO.

Commercial Photographers
 INTERIORS, EXTERIORS
 CATALOGUE WORK
 VANCOUVER, B. C.
 CONSTRUCTION IN PROGRESS
 INDUSTRIAL DISPLAYS

**Universal
Multi-
graphing
Co.**
Advertising
By Mail

**M L
A I L I N G S**

Trade Lists
Professional
Lists
Grocers
Dry Goods
General Stores
Hotels
Farmers
Fruit Growers
Canners and
Packers
Mining
Logging
Lumbering
Fishing
Lists
Multigraphing
Addressing
Mailing
Phone
SEY. 6445
313-314
Metropolitan
Building
Vancouver, B. C.

STATIONERS—(Continued)

Victoria News Agency, Douglas and Broughton, Victoria.
Wachter, J. J., 1303 Douglas, Victoria.
Windsor News Stand, 901 1-2 Government, Victoria.
McWilliams, G. L., West Summerland.

STATIONERS—SOCIETY

CLARKE & STUART CO., LTD. (see advt.), 320 Seymour, Vancouver.
GEHRKE, J. W. CO., LTD. (see advt.), 651 Granville, Vancouver.

STATIONERS—WHOLESALE

AMERICAN NEWS CO. LTD. (see advt.), 1004-16 Pender West, Vancouver.
CLARKE & STUART CO., LTD. (see advt.), 320 Seymour, Vancouver.
Columbia Paper Co., 1038 Hamilton, Vancouver.
Smith, Davidson & Wright, Ltd., Homer and Davie, Vancouver.
Southon, H. S., 500 Cordova West, Vancouver.
WESTERN SPECIALTY, LTD. (see side lines), 572 Granville, Vancouver.
Wilson, J. C., Ltd., 1068 Homer, Vancouver.
Columbia Paper Co. Ltd., 1206 Wharf, Vancouver.
Smith, Davidson & Wright, 533 Yates, Victoria.

STEAM FITTERS

(See Plumbers and Steam Fitters)

STEAM FITTINGS

(See also Plumbers' Supplies)

Alcock, Downing & Wright, 162 Water, Vancouver.
Canadian Fairbanks-Morse Co. Ltd., Robson and Beatty, Vancouver.
CRANE, LIMITED (see advt.), 540 Beatty, Vancouver.
GORDON & BELYEA, LTD. (see advt.), 148 Alexander, Vancouver.
Peck, T. L. Co., Ltd., 1038 Homer, Vancouver.
Robertson, Godson Co., Ltd., 572 Beatty, Vancouver.
Taylor, Forbes Co., Ltd., 1070 Homer, Vancouver.
Canadian Fairbanks-Morse Co., Ltd., 110 Johnson, Victoria.

STEAM PLANT EQUIPMENT

Canadian Allis-Chalmers, Ltd., Nelson.
CANADIAN ALLIS-CHALMERS, LTD. (see advt.), 1063 Pender West, Vancouver.

STEAM SHOVELS

BROWN, FRASER & CO., LTD. (see advt.), 1150 Homer, Vancouver.
CANADIAN ALLIS-CHALMERS, LTD. (see advt.), 1063 Pender West, Vancouver.
VANCOUVER MACHINERY DEPOT LTD. (see advt.), 1155 Sixth Avenue West, Vancouver.

STEAM SHOVEL SUPPLIES

GIBSONS, LTD. (see advt.), 101 Water, Vancouver.
HOLDEN CO. LTD. (see advt.), 542 Pender West, Vancouver.

STEAM TURBINES

Canadian Westinghouse Co., Ltd., 601, 602 Hastings West, Vancouver.

STEAM WINCHES

NORTH SHORE IRONWORKS, LTD. (see advt.), North Vancouver.
HUTCHINSON BROS. & CO. LTD. (see advt.), 409 Bay, Victoria.

STEAMSHIP COMPANIES AND AGENTS

Hocking Bros. (Sidney P. O.), Deep Bay.
DYBHAVN & HANSON (see advt.), 315 Third Avenue West, Prince Rupert.
NORTH COAST TOWING CO. (see advt.), 617 Second Avenue, Prince Rupert.
UNION STEAMSHIP CO. OF B. C., LTD., 623 Second Avenue West, Prince Rupert.
WEST COAST TRANSPORTATION CO., LTD. (see advt.), Port Alberni.
Admiral Line, 603 Hastings West, Vancouver.
ANCHOR-DONALDSON LINE (see advt.), 622 Hastings West, Vancouver.
Balfour, Guthrie & Co., 739 Hastings West, Vancouver.
Border Line Transportation Co., 609, 525 Seymour, Vancouver.
BROWN'S (D. E.) TRAVEL BUREAU, LTD. (see advt.), 624 Hastings West, Vancouver.
Canada Steamship Lines, B. W. Greer, agent, 402, 525 Seymour, Vancouver.
Canada West Coast Navigation Co., 510 Hastings West, Vancouver.
Canadian-Australasian Royal Mail Line, 440 Seymour, Vancouver.
C. P. R. Overseas, Ltd., foot Granville, Vancouver.
COAST STEAMSHIP CO., LTD., 530 Seymour, Vancouver.
CUNARD LINE (see advt.), 622 Hastings West, Vancouver.
Dodwell & Co., Ltd., 525 Seymour, Vancouver.
Evans, Coleman & Evans, Ltd., foot Columbia Avenue, Vancouver.
Grand Trunk Pacific S. S. Co., Ltd., 527 Granville, Vancouver.
Harbour Shipping Co., Ltd., foot Gore Avenue, Vancouver.
JOHNSON, C. GARDNER & CO. (see advt.), Johnson's Wharf, foot of Columbia Avenue, Vancouver.
Maple Leaf S. S. Line, 525 Seymour, Vancouver.
Marine Navigation & Engineering Co. Ltd., foot Bidwell, Vancouver.
North Vancouver Ferry, foot Columbia, Vancouver.
Pacific Steamship Co., 603 Hastings West, Vancouver.
Peace River Development Co., Ltd., 850 Hastings West, Vancouver.
Terminal Steam Navigation Co., Ltd., Union Wharf, Vancouver.
Trans-Oceanic Co., B. W. Green, Agent, 402, 525 Seymour, Vancouver.
Union Steamship Co. of B. C., Ltd., Union Wharf, foot Carrall, Vancouver.
Waterhouse, Frank & Co., Ltd., General Agents for Royal Mail Steam Packet Co., 926-7, 470 Granville, Vancouver.
Welsford, J. H. & Co., Ltd., Union Wharf, foot Carrall, Vancouver.
BALFOUR, GUTHRIE & CO. (see advt.), Belmont House, Victoria.
C. P. R., B. C. Coast S. S. Service, Belleville, Victoria.
Dodwell & Co., 616 Belmont House, Victoria.

Grand Trunk Pacific Coast S. S. Co., Ltd., 900 Wharf, Victoria.
 Nippon Yusen Kaisha S. I. Line, 916 Government, Victoria.
 Union S. S. Co. of B. C., Ltd., 1003 Government, Victoria.

STEAMSHIP TICKETS

BROWN, D. E. TRAVEL BUREAU, LTD. (see advt.), 626 Hastings West, Vancouver.

STEEL BED MANUFACTURERS
ALASKA B. C. BEDDING CO. LTD., 2034 Eleventh Avenue West, Vancouver.
 Restmore Mfg. Co., Ltd., Parker and Glen Drive, Vancouver.

STEEL ERECTORS

Bickerton, E., 415, 602 Hastings West, Vancouver.

STEEL MANUFACTURERS AND DEALERS

Pacific Steel Rolling Mills (Eburne P. O.), Bridgeport.
 Eburne Steel Co., Ltd., Eburne.
 Aetna Iron & Steel Co., Ltd., Port Moody.
 Balfour, Guthrie & Co., 739 Hastings West, Vancouver.
 Cammell, Laird & Co. Ltd., 847-63 Beatty, Vancouver.

CANADIAN ALLIS-CHALMERS, LTD. (see advt.), 1063 Pender West, Vancouver.

CANADIAN NORTHWEST STEEL CO., LTD. (see advt.), Front East, Vancouver.

Canadian Western Steel Co., Ltd., 809 Rogers Building, Vancouver.
 Coughlan, J. & Sons, Columbia and Front, Vancouver.

Darling, Frank & Co., 1144 Homer, Vancouver.

Darwin & Milner, Ltd., 847 Beatty, Vancouver.

Evans, Coleman & Evans, Ltd., foot Columbia, Vancouver.

Forsyth, A. J. & Co., 906 London Building, Vancouver.

GORDON & BELYEA, LTD. (see advt.), 148 Alexander, Vancouver.
 Hofin's Steel & Equipment Co., 916, 470 Granville, Vancouver.

McLennan, McFeely & Co., Ltd., 99 Cordova East, Vancouver.

Manitoba Bridge & Iron Works, Ltd., 906, 736 Granville, Vancouver.

Meek, Chas. S. & Co., Ltd., 415, 744 Hastings West, Vancouver.

National Machinery Co., Ltd., 925 Main, Vancouver.

Northwest Supplies, Ltd., 1314, 510 Hastings West, Vancouver.

Steel Company of Canada, 906, 850 Hastings West, Vancouver.

VANCOUVER ENGINEERING WORKS, LTD. (see advt.), 519-653 Sixth Avenue West, Vancouver.

Wilkinson Co., Ltd., 846 Beach Avenue Vancouver.

WOOD, VALLANCE & LEGGAT, LTD. (see advt.), 573 Carrall, Vancouver.

BALFOUR, GUTHRIE & CO. (see advt.), Belmont House, Victoria.

STEERING GEARS

NORTH SHORE IRONWORKS, LTD. (see advt.), North Vancouver

STENCIL CUTTERS

BAGLEY, A. G. & SONS (see advt.), 516 Pender West, Vancouver.

STENOGRAPHERS—PUBLIC

Ferris, Miss M. E., 634, 470 Granville Vancouver.

Fitzpatrick, Miss, 803, 525 Seymour, Vancouver.

Jobson, Bertha, 625, 718 Granville, Vancouver.

Mansfield, Miss, 510, 543 Granville, Vancouver.

Morrison, Ethel E., 726, 718 Granville, Vancouver.

Muncey, Miss F., 828, 510 Hastings West, Vancouver.

Reid, Robt., 415, 602 Hastings West, Vancouver.

Vancouver Steno-Typists, 516, 744 Hastings West, Vancouver.

Woodworth, Miss A. B., 426, 718 Granville, Vancouver.

Gilbert, Justin, 32 Board of Trade Building, Victoria.

Seymour, Mrs. L. J., 902, B. C. Permanent Loan Building, Victoria.

UNWIN, MISS M., 403 Stobart-Pease Building, Victoria.

STEREOTYPERS

CLELAND - DIBBLE ENGRAVING CO. LTD. (see advt.), 500 Beatty, Vancouver.

STEVEDORES

Empire Stevedoring & Contracting Co., 301, 325 Howe, Vancouver.
 Victoria & Vancouver Stevedore Co., Ltd., Grand Trunk Pacific Dock, Vancouver.

Empire Stevedoring & Contracting Co., Ltd., 1010 Langley, Victoria.

Pacific Stevedoring & Contracting Co., Ltd., 512 Bastion, Victoria.

Victoria & Vancouver Stevedoring Co., 512 Bastion, Victoria.

STOCK BROKERS

(See Brokers—Stock)

STOCKS AND BONDS

(See Bonds and Debentures)

STOCK BREEDERS

(For lists including various breeds, apply Wrigley Directories, Ltd., Vancouver)

STOCK DISINFECTANTS

BARRETT CO., LTD. (see advt.), Tenth and Arbutus, Vancouver.

STONE DEALERS

(See also Monumental Works and Sand, Gravel and Rock)

Granite Marble Works, Nanaimo.
 Granite Quarries, Ltd., 315, 543 Granville, Vancouver.

Keast & Allan, 880 Beach Avenue, Vancouver.

MONARCH ART STONE LTD. (see advt.), 271 Dufferin East, Vancouver.

Patterson, Chandler & Stephen, Ltd., 3149 Main, Vancouver.

Vernon Granite & Marble Works, Vernon.

Mortimer, John & Son, 720 Courtenav, Victoria.

Phillips Stone Works, 1502 Fairfield, Victoria.

STORAGE BATTERIES

Canadian General Electric Co., Ltd., Nelson.

Canadian Fairbanks-Morse Co., Ltd., 798 Beatty, Vancouver.

414 Seymour St. Vancouver, B.C.

Farms

Complete lists of Acreage and Farms in all the better settled sections adjacent to Vancouver and Westminster. Inspected places only—accurately described—maps—valuations.

414 Seymour St. Vancouver, B.C.

Multigraphing, Signing,
Folding, Inserting, Sealing,
Stamping, Addressing and
Mailing.

Universal Multigraphing Co.

"Universal Quality is Unequaled"

313-314 METROPOLITAN BLDG.

Phone Sey. 6445

VANCOUVER, B. C.

Mail Order Advertising.

STORAGE BATTERIES—(Cont'd.)

CANADIAN GENERAL ELECTRIC CO., LTD. (see advt.), 1063 Pender West, Vancouver.
Canadian Western Electric Co., 1737 Georgia West, Vancouver.
Jarvis Electric Co., 570 Richards, Vancouver.
Megaw Motor Co., Vernon.
Canadian Fairbanks-Morse Co., Ltd., 110 Johnson, Victoria.

STORAGE—COLD (PUBLIC)

Penticton Ice & Cold Storage Co., Penticton.
CANADIAN FISH & COLD STORAGE CO. LTD., Prince Rupert.
MAINLAND ICE & COLD STORAGE CO., LTD., Nelson and Cambie, Vancouver.
Swift-Canadian Co., Ltd., 75 Water, Vancouver.
Vancouver Ice & Cold Storage Co., Ltd., 2 Gore, Vancouver.
Knight & Co., Vernon.
Wilson, B. Co., Ltd., 536-40 Herald, Victoria.

STORAGE—HOUSEHOLD GOODS

CAMPBELL'S S. F. S. & M. C. LTD. (see advt.), 857 Beatty, Vancouver.
INDEPENDENT VAN & STORAGE CO., LTD., 425 Cordova West and 760 Beatty, Vancouver.
Jeeves & Lamb Transfer Co., 726 View, Victoria.

STORAGE—MERCHANDISE

(See also Forwarding and Distributing Agents)

Jervis, A. W., Ashcroft.
CITY TRANSFER & WAREHOUSE CO. (see advt.), Cranbrook.
Ruddy & MacKay, Hazelton.
MILTON, JOHN, Kamloops.
NORTHERN TRANSFER CO., Kamloops.
JOHNSON, ARCHIE, LTD. (see advt.), Kelowna.
West Transfer Co., Nelson.
BELYEA & CO., LTD., 809 Carnarvon, New Westminster.
Rush Transfer & Cartage, Prince George.
Pacific Cartage Ltd., Prince Rupert.
City Transfer Co., Revelstoke.
Plester Cartage Co., Rossland.
Anglo-Canadian Warehouse Co., 887 Beatty, Vancouver.
Bowman, J. H. & O., 829 Powell, Vancouver.
CAMPBELL'S S. F. S. & M. CO. LTD. (see advt.), 857 Beatty, Vancouver.
CAMPBELL STORAGE CO., LTD., 857 Beatty, Vancouver.
Cottrell, G. H., 349 Railway, Vancouver.
Crawford Storage & Distributing Co., 119 Pender West, Vancouver.
Drake Warehouse, 324 Drake, Vancouver.
Fraser Express Co., 500 Cordova West, Vancouver.
Independent Van & Storage Co., Ltd., 425 Cordova West, Vancouver.
Johnston Storage Co., Ltd., 915 Main, Vancouver.
KING WAREHOUSING CO. (see advt.), 1050 Hamilton, Vancouver.
McIntosh Warehouse Co., 134 Abbott, Vancouver.
Royal Transfer Co., 314 Granville, Vancouver.
Torry Storage Co., 1230 Hamilton, Vancouver.
Vancouver Transfer Co., Ltd., 844-6 Cambie, Vancouver.

Vancouver Warehouse, Ltd., 552 Beatty, Vancouver.
Duncan Storage, 535 Yates, Victoria.
Safety Storage & Warehousing Co., Ltd., 709 Humboldt and Douglas, Victoria.
Victoria Baggage Co., 506 Fort, Victoria.

STORE EQUIPMENT

Lamson Co., 51, 603 Hastings West, Vancouver.

STORE FRONTS

(See Office and Store Fixtures)

STOVE MANUFACTURERS AND REPAIRING

EARL, W. B., 2100 Eleventh Avenue West, Vancouver.
MCLEAN & POWELL IRON WORKS, 358-98 Dufferin West, Vancouver.
Pacific Stove & Furnace Co., 866 Granville, Vancouver.
Royal Stove Repair Works, 1114 Granville, Vancouver.
Vancouver Stove Works, 392 Dufferin West, Vancouver.
Albion Stove Works, Ltd., Government and Pembroke, Victoria.

STOVE POLISH

Prescott, J. L. & Co., Kelly, Van & Co., Ltd., B. C. distributors, 1025, 510 Hastings West, Vancouver.

STOVES AND RANGES

(See also Hardware)

Canada Malleable Steel Range Co., 518 Main, Vancouver.
Franks, Z., 101 Cordova West, Vancouver.
Pacific Stove & Furnace Co., 866 Granville, Vancouver.
Royal Stove Repair Works, 1114 Granville, Vancouver.
SPENCER, D., LTD., 507 Hastings West, Vancouver.
WOODWARD DEPT. STORES, LTD. (see advt.), 101 Hastings West, Vancouver.
Halliday, G. & Sons, Ltd., 743 Yates, Victoria.
Jack Stove Store, 805 Yates, Victoria.

STOVES AND RANGES—WHOLE-SALE

BROWN, FRASER & CO., LTD. (see advt.), 1150 Homer, Vancouver.
Clare Bros. & Co., Ltd., 1160 Hamilton, Vancouver.
Fawcett, Chas. Co., Ltd., 1052 Homer, Vancouver.
GURNEY FOUNDRY CO., LTD., 566 Beatty, Vancouver.
MCCLARY MFG. CO. (see advt.), 305 Water, Vancouver.
Macpherson & Teetzel, 1290 Homer, Vancouver.
Tilden, Gurney & Co., Ltd., 1160 Hamilton, Vancouver.
WOOD, VALLANCE & LEGGAT, LTD. (see advt.), 573 Carrall, Vancouver.
PEIOR, E. G. & CO., LTD., LBY. (see advt.), Government and Johnson, Victoria.

STREET PAVING

Cotton Co., Ltd., False Creek behind C. P. R. local freight sheds, Vancouver.

STRUCTURAL DESIGNERS

Taylor Engineering Co., Ltd., 603-16, 850 Hastings West, Vancouver.

STUMP PULLERS

Columbia Block & Tool Co., foot
Smythe, Vancouver.

SUBMARINE DIVERS

Moore, Jas., 1212 Parker, Vancouver.

SUGAR REFINERIES

British Columbia Sugar Refining Co.,
Ltd., Powell and Rogers, Vancouver.

SULPHUR

Balfour, Guthrie & Co., 103, 739
Hastings West, Vancouver.

SURGICAL INSTRUMENTS

Arnold, F. H., 15, 413 Granville, Van-
couver.

STEVENS, B. C. CO., LTD., 748 Rich-
ards, Vancouver.

Chandler & Fisher, 536 Smythe, Van-
couver.

SURVEYORS' INSTRUMENTS

CLARKE & STUART CO. LTD. (see
advt.), 320 Seymour, Vancouver.

HARRISON & CO., 582 Richards,
Vancouver.

Electric Blue Print & Map Co., 214
Central Building, View, Victoria.

**VICTORIA BOOK & STATIONERY
CO. LTD.**, 1004 Government, Vic-
toria.

SURVEYORS—LAND

(See also Engineers—Civil)

Talbot, Francis W. (Salmo P. O.),
Burnt Flat.

Talbot, Wm. A. (Salmo P. O.), Burnt
Flat.

Smith, John E., Coal Creek.

Laidlaw & De Wolf, Cranbrook.

Clague, H. N., Duncan.

Williams, Guy L., Enderby.

Cummings, A., Fernie.

Millington, John, Fraser Arm.

Burgess, E. L., Kamloops.

Christie, G. M., Kamloops.

Lee, R. H., Kamloops.

King, A. G. Jr., Nanaimo.

Green Bros., Burden & Co., Nelson.

McCulloch, A. L., Nelson.

Moore, Chas., Nelson.

BURNETT & MCGUGAN, Columbia
and McKenzie, New Westminster.
Wilkie, Walter, 27 Hart Block, New
Westminster.

Brown, R. P., Penticton.

Latimer, F. H., Penticton.

Moorehouse, B. A., Penticton.

Black, H. C., Prince Rupert.

Ritchie, J. Fred., Prince Rupert.

Wright, A. E., Prince Rupert.

Green, Alfred H., Proctor.

Haggen, Rupert W., Quesnel.

Woods, E. O., Salmon Arm.

Cacchioni, Augustinio, Trail.

Bauer, W. A., 619, 744 Hastings West,
Vancouver.

Cartwright, C. E. & Co., 445 Gran-
ville, Vancouver.

Cleveland, Ernest A., 611, 470 Gran-
ville, Vancouver.

Doney, L. Watts, 7, 698 Hastings
West, Vancouver

Elliott & Hewitt, 907, 525 Seymour,
Vancouver.

Hamilton, Charles T., 1028, 510 Hast-
ings West, Vancouver.

Herman & Laverock, 12, 423 Hamil-
ton, Vancouver.

Higgins, C. J., 513, 751 Granville,
Vancouver.

Humphreys, Noel & Co., 1013, 207
Hastings West, Vancouver.

Idsardi, H., 510 Hastings West, Van-
couver.

McElhanney Bros., 707, 402 Pender
West, Vancouver.

Millar, Chas. F., 698 Hastings West,
Vancouver.

Rayner, Geo. J., 629, 736 Granville,
Vancouver.

RHODES, HENRY, 116, 744 Hastings
West, Vancouver.

Skinner, Thos., 105, 525 Seymour,
Vancouver.

Smith, C. C., 518 Hastings West, Van-
couver.

Smith, H. B., 518 Hastings West,
Vancouver.

Taylor & Roberts, 17, 423 Hamilton,
Vancouver.

Tupper & Farrow, 402, 739 Hastings
West, Vancouver.

Burnyeat, J. P., Vernon.

Cummins & Agnew, Vernon.

Corporation of Land Surveyors of
B. C., 326, 625 Fort, Victoria.

Gamble, F. C., 415, 625 Fort, Vic-
toria.

Gore & McGregor, Ltd., 1218 Lang-
ley, Victoria.

Gray & Lewis, 112, 625 Fort, Vic-
toria.

Green Bros., Burden & Co., 114, 625
Fort, Victoria.

Harris, D. R., 403 Central Building,
Victoria.

Hibberson Bros., 1007 Government,
Victoria.

Hutchinson, Bateman, 1218 Langley,
Victoria.

Swannell & Noakes, 1006 Govern-
ment, Victoria.

Nicoll, James Ferguson, Whaletown.

SURVEYORS—MARINE

Darling, Henry, 28 Powell, Van-
couver.

Lloyds Surveyor, 525 Seymour, Van-
couver.

Winterburn, W. G., 221 Central Build-
ing, Victoria.

Logan, Wm. H., 521 Fort, Victoria.

SWEEPING COMPOUNDS

Dust Control Co., 862 Cambie, Van-
couver.

Milnes Mfg. Co., 520 Howe, Van-
couver.

Snowden, C. C., 823 Powell, Van-
couver.

Staneland Co. Ltd., 836-40 Fort, Vic-
toria.

SWINE BREEDERS

(For lists, including various breeds,
apply Wrigley Directories, Ltd.,
Vancouver)

SWITCHBOARDS

Canadian General Electric Co. Ltd.,
Nelson.

**CANADIAN GENERAL ELECTRIC
CO. LTD.** (see advt.), 1063 Pender
West, Vancouver.

Canadian Westinghouse Co. Ltd., 601,
602 Hastings West, Vancouver.

**NORTHERN ELECTRIC COMPANY,
LTD.** (see advt.), 313 Water, Van-
couver.

SYRUP AND MOLASSES

B. C. Sugar Refining Co. Ltd., Pow-
ell and Rogers, Vancouver.

Corn Products Refining Co., Kelly
Van & Co. Ltd., B. C. distributors,
1025, 510 Hastings West, Van-
couver.

Imperial Supply Co., 324 Water, Van-
couver.

Kelly Confection Co. Ltd., 1106 Main-
land, Victoria.

Ramsay Bros & Co. Ltd., 728 Fort,
Victoria.

Phone 3412

VICTORIA

J. W. Wright,

General Manager.

VANCOUVER

413-14 Metropolitan Bldg.

Wright Private Detective Agency
Representatives in all parts of the world.
Every description of detective work undertaken.

SYRUPS—SODA FOUNTAIN
HEALEY-YOUNG CO. LTD. (see
 advt.), 565 Hamilton, Vancouver.

TAILORS

Gebhardt, George, Anyox.
 Adair, A., Armstrong.
 Lee Wing, Ashcroft.
 Carlson, T., Chilliwack.
 Turpin, J. H., Chilliwack.
 Hill, T. H., Cloverdale.
 Kushida, H. I., Courtenay.
 Oda, S. & Co., Courtenay.
 Joe Bros. Co., Cranbrook.
 Niblock, Geo., Cranbrook.
 Dong Fong Co., Cumberland.
 Watanabe, N., Cumberland.
 Tremblay, Raymond, Deroche.
 Carmichael, John, Fernie.
 Harvie, D. T., Fernie.
 Moriano, G., Fernie.
 Tom, J. C. & Co., Golden.
 Elson, W., Greenwood.
 Massie, G. E., Grand Forks.
 Chapman, C. I., Kamloops.
 Martin, R. A., Kamloops.
 Wilson, J. H., Kamloops.
 Cameron, J. R., Kaslo.
 Mathie, R. C. H., Kelowna.
 Thrussell, J. E., Kelowna.
 Tutt, G. H., Kelowna.
 Matheson, D. J., Ladysmith.
 Eppstadt, Geo., McBride.
 Fyffe, D. T., Marpole.
 Dunne, P., Merritt.
 Caldwell Clothing House, Nanaimo.
 Long Tom, Nanaimo.
 McKenzie, W. R., Nanaimo.
 Yuen, Owen Co., Nanaimo.
 Croll, J. F., Nelson.
 Pierre, Jno. T., Nelson.
 Ramsden, J. V., Nelson.
 Smith, Alex., Nelson.
 Hurd, R. & Son, New Denver.
 Aitchison, J. N., New Westminster.
 American Tailors, New Westminster.
 Hee Chung, New Westminster.
 Reese, William J., New Westminster.
 Rindal, J. & Co., New Westminster.
 Ning Joe, Lonsdale Avenue, North
 Vancouver.
 Queen Fit, Lonsdale Avenue, North
 Vancouver.
 Carr, J., (Powell River P.O.) Olsen
 Lake.
 Daines, S., Penticton.
 New York Tailors, Penticton.
 McCauliff, Geo., Phoenix.
 Campbell & Macfie, Port Alberni.
 Stewart, W. W., Port Coquitlam.
 Perry, H. G., Prince George.
 Weinstein, M., 3rd Avenue, Prince
 Rupert.
 Dowling, Samuel, Quesnel.
 Knight, G. H., Revelstoke.
 McIntyre, James, Revelstoke.
 Cameron, Alex., Rossland.
 Robison, R., Salmon Arm.
 Leibscher, F. F., Silverton.
 Hilton, Peter, Sointula.
 Schenk, Carl, Squamish.
 Craig, John R., Trail.
 Holm, Gus, Trail.
 Morrison, John, Trail.
 Saunders, Chas., Trail.
 Abrams, Z., 614 Hastings West,
 Vancouver.
 Ah Sun, 1216 Granville, Vancouver.
 Aihoski, H. V., 222 Main, Vancou-
 ver.
 Aitchison, W. G., 210 Union, Van-
 couver.
 Anglo-American Tailors, 2202 Main,
 Vancouver.
 B. C. Tailoring Co., 128 Hastings
 East, Vancouver.
 Battistoni, L., 804 Main, Vancouver.

Baumgart, Israel, 203, 305 Cambie,
 Vancouver.
BEATON, F. W., 563 Georgia West,
 Vancouver.
 Bishop, W. E., 164 Hastings West,
 Vancouver.
 Boston-American Ladies' & Gents'
 Tailors, 735 Nelson, Vancouver.
 Bow Yuen Co., 277 Pender East,
 Vancouver.
 Buttoni, N., 369 Hastings East, Van-
 couver.
 Brooks, Joseph, 432 Cordova West,
 Vancouver.
 Brown, David, 328 Columbia Avenue,
 Vancouver.
 Burness, J. W., 413 Joyce Road,
 Vancouver.
 Chapman, W., 295 Pender East, Van-
 couver.
 Clark, Jos., 2335 Cambie, Vancouver.
 Clift, Wm., 6969 Fraser, Vancouver.
 Creasey, S. J., 617 Robson, Vancou-
 ver.
 Cull, The Tailor, 730 Nelson, Van-
 couver.
 Daoust, J. E., 2236 Granville, Van-
 couver.
 Dong, B. L., 2438 Main, Vancouver.
 Dong, S. J., 756 Robson, Vancouver.
 Duck Yuen Co., 952 Granville, Van-
 couver.
 East End Tailor, 417 Hastings East,
 Vancouver.
 Figoff, Leon, 721 Robson, Vancou-
 ver.
 Fit Reform, 345 Hastings West,
 Vancouver.
 Fong, Henry Co., 2043 Granville,
 Vancouver.
 Ford Tailoring Co., 338 Hastings
 West, Vancouver.
 Foster, Thos. & Co., 514 Granville,
 Vancouver.
 Fuyesa, S. K., 1925 Main, Vancouver.
 Gaining & Co., 260 Hastings East,
 Vancouver.
 Gass, J., 3, 213 Hastings East, Van-
 couver.
 Gernaey, W. J., 2767 Commercial
 Drive, Vancouver.
 Gingell, D., 4136 Fraser, Vancouver.
 Gittins, L. J., 995 Broadway West,
 Vancouver.
 Gluksmon & Snider, 325 Columbia
 Avenue, Vancouver.
 Guey Yuen, 209 Pender East, Van-
 couver.
 Hanson, J. & Co., 273 Hastings East,
 Vancouver.
 Hartle Bros., 510 Hastings West,
 Vancouver.
 Hicks & Prayer, 610 Davie, Van-
 couver.
 Horrell, R., 4138 Main, Vancouver.
 Howard, H., 1785 8th Avenue West,
 Vancouver.
 Jeffs, A. N., 553 Broadway West,
 Vancouver.
 Jim Lee, 235 Keefer, Vancouver.
 Johnson, A. D., 1011 Davie, Van-
 couver.
 Jones, W. S., 19, 660 Granville, Van-
 couver.
 Kee, Thos., 112 Hastings East, Van-
 couver.
 Kier & Furneaux, 420 Seymour,
 Vancouver.
 Kimura, S., 451 Powell, Vancouver.
 Landwehr, M., 201, 305 Cambie, Van-
 couver.
 Langtry, C. Co., 322 Hastings West,
 Vancouver.
 Ledioris & Bush, 403 Vernon, Van-
 couver.
 Line Bros. Co., 434 Columbia Ave-
 nue, Vancouver.
 Ling, C. Co., 2438 Main, Vancouver.
 Logg, Frank, 1813 Morton Avenue,
 Vancouver.



**NORTH
 AMERICAN
 LIFE
 ASSURANCE
 CO.**

Head Office:
 Toronto, Ontario

E. W. Keenleyside
 Provincial
 Manager

**470
 Granville
 Street
 Vancouver
 B. C.**

**Phone
 Seymour 225**



LOW CHING, 3523 Commercial, Vancouver.
 Lun Chong, 17 Pender East, Vancouver.
 Lung Kai Fong, 304 Pender East, Vancouver.
 McCallum, A. K., 723 Georgia West, Vancouver.
 Mackenzie & Matatall, 719 Robson, Vancouver.
 McLean, H., 208 Main, Vancouver.
 McLean, John, 508 Pender West, Vancouver.
 McPherson, S. M., 528 Hastings West, Vancouver.
 Maple Leaf Tailor Shop, 2208 Granville, Vancouver.
 Marshall, J. H., 500 Burrard, Vancouver.
 Minore, J. H., 431 Homer, Vancouver.
 Mitchell, E., 2101 Main, Vancouver.
 Miyasaki, T., 354 Broadway West, Vancouver.
 Montreal Tailors, 103 Cordova West, Vancouver.
MORGAN, THOS C. (see side lines), 817 Granville, Vancouver.
 National Tailors, 2125 4th Avenue West, Vancouver.
 O. K. Tailors, 948 Robson, Vancouver.
 Onizuka, T., 1847 Main, Vancouver.
 On Kee Co., 411 Columbia Avenue, Vancouver.
 Owl Tailors, 150 Cordova West, Vancouver.
 Perrin & Co., 2343 Main, Vancouver.
 Perry & Dalk, 419 Dunsmuir, Vancouver.
 Pieters, S., 630 Dunsmuir, Vancouver.
 Rosenburg, Louis, 1124 Davie, Vancouver.
 Sato, S., 586 Seymour, Vancouver.
 See Sun Co., 519 Gore, Vancouver.
 Seto, Harry, 19 Pender West, Vancouver.
 Seven Little Tailors, 336 Carrall, Vancouver.
SHIELDS, HARRY, 1152 Granville, Vancouver.
 Slowin, F. M., 135 Hastings West, Vancouver.
 Sorenson, J., 835 Granville, Vancouver.
 Spataro, F., 701 Main, Vancouver.
 Sparring, F., 4, 619 Granville, Vancouver.
 Standard Tailors, 4, 413 Granville, Vancouver.
 Stewart & Co., 880 Granville, Vancouver.
 Stone, J., 425 Abbott, Vancouver.
 Storey, H. F. & Co., 650 Granville, Vancouver.
 Sudmin, J., 58 Cordova West, Vancouver.
 Suey Wo & Co., 234 Hastings East, Vancouver.
 Sugaward, K., 1102 Commercial Vancouver.
 Sui Ying Chung Wo Kee & Co., 553 Carrall, Vancouver.
 Sun, A. L., 1216 Granville, Vancouver.
 Sun Fat Co., 2349 Granville, Vancouver.
 Sun Wing, 2133 Granville, Vancouver.
 Tada, R. M., 296 Powell, Vancouver.
 Takata, K., 397 Powell, Vancouver.
 Tanabe, Y., 238 Main, Vancouver.
 Tanakaya Co., 517 Burrard, Vancouver.
 Templeton, Wm., 1941 Broadway and 2125 4th Avenue West, Vancouver.

Terakura, K., 130 Gore Avenue, Vancouver.
 Thompson, B., 1039 Granville, Vancouver.
 Tom the Tailor, 632 Granville and 314 Hastings West, Vancouver.
 Trumper, F. H., 781 Burrard, Vancouver.
 Universal Tailors Co., 640 Pender East, Vancouver.
 Venogrodsky, J., 807 Pender West, Vancouver.
 Wallace, Joseph, 785 Homer, Vancouver.
 Weinburg Jacob, 735 Nelson, Vancouver.
 Williston & Kennedy, 427 Pender West, Vancouver.
 Wo Chong Co., 535 Main, Vancouver.
 Wo On Co., 363 Hastings East, Vancouver.
 Wo Sang, 434 Main, Vancouver.
 Wong Goon, 622 Georgia East, Vancouver.
 Yakahoyana, W., 135 Dunlevy Avenue, Vancouver.
 Yew Jung Co., 405 Columbia, Vancouver.
 Yick, L. Y., 1565 Commercial Drive, Vancouver.
 Young, Cullis, 730 Nelson, Vancouver.
 Young Sun & Co., 306 Cordova West, Vancouver.
 Young Sun Tai Co., 1081 Granville, Vancouver.
 Becker, John, Vernon.
 Byers & Sons, Vernon.
 Bissell, G. H., 1314 Douglas, Victoria.
 Brown, H. H., 730 Fort, Victoria.
 Fisher, Tom, 2467 Willows Road, Oak Bay, Victoria.
 Hope Charley & Co., 1434 Government, Victoria.
 Humboldt Tailor, 806 Humboldt, Victoria.
 Ise, O., 642 Broughton, Victoria.
 Kamakura, S., 831 Fort, Victoria.
 Kam Lun, 540 Cormorant, Victoria.
 Kent, C. & Co., 1428 Government, Victoria.
 Lange & Co., 747 Yates, Victoria.
 Linklater, C. M., 1120 Broad, Victoria.
 On Kee Co., 820 Fort, Victoria.
 Oytang, C., 1414 Government, Victoria.
 Pendlebury, C., 1609 Douglas, Victoria.
 Redman, G. H., 655 Yates, Victoria.
 Scurrah, A. E., 1424 Government, Victoria.
 Sam Toy, 1412 Government, Victoria.
 Shun Kee, 1726 Government, Victoria.
 Sprinkling, D. E., 626 Yates, Victoria.
 Stewart, Wm., 1025 Douglas, Victoria.
 Wo Charlie & Co., 1327 Douglas, Victoria.
 Wo Kee, 1709 Government, Victoria.
 Wong, H., 821 Pandora Avenue, Victoria.
 Yuen Kee & Co., 836 Pandora Avenue, Victoria.

TAILORS AND CLEANERS

(See also Clothes Cleaners and Pressers)

Abbott Tailors, 419 Abbott, Vancouver.
 B. C. Tailors & Cleaners, 715 Main, Vancouver.
 Big 3 Tailors and Cleaners, 332 Carrall, Vancouver.

USE
**K
 N
 O
 W
 L
 T
 O
 N
 S**

**Corn Cure
 25c.**
**Catarrh Cure
 50c.**
**Dyspepsia
 Powder
 \$1.00**
**Itch Ointment
 50c.**

**15 Hastings St.
 East
 Vancouver**

CUTS

ANGEL ENGINEERING CO.

518
HASTINGS
ST. W.
VANCOUVER

TAILORS AND CLEANERS—(Con.)

Broadway Tailors & Cleaners, 1941 Broadway West, Vancouver.
Cambie Tailors, 303 Cambie, Vancouver.
Dominion Tailors, 29 Cordova West, Vancouver.
Empire Tailors & Cleaners, 330 1-2 Carrall, Vancouver.
First American Tailors, 1769 Davie, Vancouver.
Gray Tailoring & Cleaning Co., 821 Davie, Vancouver.
Hong Lee, 210 Cordova East, Vancouver.
Horse Shoe Tailors and Cleaners, 225 Columbia, Vancouver.
Igashira, S., 2208 Granville, Vancouver.
Kawai, I., 2404 Main, Vancouver.
Modernize Tailor, 622 Georgia East, Vancouver.
Parisian Tailors & Cleaners, 83 Cordova West, Vancouver.
Princess Tailors & Cleaners, 111 Cordova West, Vancouver.
Robson Tailors & Cleaners, 1711 Robson, Vancouver.
San Francisco Tailors & Cleaners, 340 Abbott, Vancouver.
Shiffman, N., 1117 Granville, Vancouver.
Tailors & Cleaners Exchange, 1007 Davie, Vancouver.
Togo Cleaning Works, 416 Abbott, Vancouver.
Vancouver Tailors & Cleaners, 240 1-2 Hastings East, Vancouver.
Western Tailor & Cleaner, 1036 Robson, Vancouver.
Wing, J. J., 254 Kingsway, Vancouver.
Yew Street Tailors and Cleaners, 2188 4th Avenue West, Vancouver.

TAILORS—LADIES'

Long Tom, Nanaimo.
Sweder Bros., Prince Rupert.
American Ladies' Tailors, 303 Hastings West, Vancouver.
Boston American Ladies' & Gents' Tailors, 735 Nelson, Vancouver.
Berettoni, N., 269 Hastings East, Vancouver.
Berezinsk, P., 844 Granville, Vancouver.
Fashion Ladies' Tailoring, 944 Granville, Vancouver.
Fairweather, Miss M., 283 5th Avenue East, Vancouver.
Goldbloom, W., 651 Granville, Vancouver.
Gretler, J. & Co., 596 Richards, Vancouver.
Grossman, J., 1091 Robson, Vancouver.
Ladyware Co., Ltd., 564 Granville, Vancouver.
Harrington, Helen M., 1032 Robson, Vancouver.
Hyman, E., 6, 303 Hastings West, Vancouver.
Letvinoff, Paul, 342 Hastings East, Vancouver.
Lubin, E., 1017 Robson, Vancouver.
Luxenburg, I., 629 1-2 Granville, Vancouver.
Lynch, Mrs. E., 901 Howe, Vancouver.
Mann, J & Co., 147 Hastings West, Vancouver.

MORGAN, THOMAS C. (see side lines), 817 Granville, Vancouver.

NOVELTY SUIT & CLOAK CO., 860 Granville, Vancouver.

Osborn, Miss M., 748 Homer, Vancouver.

Parisian Ladies' Tailoring Co., 606 Granville, Vancouver.
Pieters, S., 630 Dunsmuir, Vancouver.
Reit, A. T. & Co., Ltd., 578 Seymour, Vancouver.
Shaw, G. Herbert, Ltd., 751 Granville, Vancouver.
SHIELS, HARRY, 1152 Granville, Vancouver.
Snow, Miss Elsie, 812 Burrard, Vancouver.
Sun Wing, 2133 Granville, Vancouver.
United Ladies' Tailors, 711 Dunsmuir, Vancouver.
Ushijima, H., 324 Powell, Vancouver.
Wideman, E., 936 Robson, Vancouver.
Windrem, Mrs. A. E., 638 Hastings West, Vancouver.
Brown, H. H., 730 Fort, Victoria.
Lin, Y. W., 2001 Douglas, Victoria.
Scurrah, A. E., 1424 Government, Victoria.
WATTS, MADAME (see advt.), 1157 Fort, Victoria.

TAILORS' TRIMMINGS

DAVEY, SIDNEY, 310, 318 Homer, Vancouver.
FISHER, MARK & SONS CO., 420 Cordova West, Vancouver.
Kent & Co., Ltd., 204, 318 Homer, Vancouver.

TALKING MACHINES

(See Gramophones)

TANKS

BROOKES, JAMES, WOODWORKING CO. LTD. (see advt.), East Burnaby.
Wallace Shipyards, Ltd., North Vancouver.
Bowser, S. F. Co., 569 Richards, Vancouver.
Canadian Coast Pipe Co. Ltd., 1551 Granville, Vancouver.
CANADIAN NORTHWEST STEEL CO. LTD. (see advt.), Front East, Vancouver.
Manitoba Bridge & Iron Works, Ltd., 906, 736 Granville, Vancouver.
MOORE, R. M. & CO. LTD. (see side lines), 916 Pender West, Vancouver.
Pacific Coast Pipe Co. Ltd., 1551 Granville, Vancouver.
VANCOUVER WOOD PIPE & TANK CO. LTD. (see advt.), 814, 850 Hastings West, Vancouver.
Vulcan Iron Works, Ltd., Granville, Vancouver.

TANNERS

Leckie's Tannery, South Westminster.
Western Tanneries, Ltd., foot Main, Vancouver.

TAXI

(See Autos for Hire)

TAXIDERMISTS

HELEN BROS., Duncan.
Filbey, R. J., Headquaters.
Wilson, John (McMurdo P.O.), Mons.
French, D. M., Princeton.
Anderson, F. G., Summerland.
HEATHER, G. CO. LTD. (see advt.), 1029 Granville, Vancouver.
McDowell, Charles A., 555 Georgia West, Vancouver.

Quirt, Wm., 733 Pender West, Vancouver.
 Pound, W. C., Vernon.
 Wherry & Tow, 629 Pandora, Victoria

TEA, COFFEE AND SPICES

Royal City Coffee Co., Eighth, New Westminster.
 Balmer, R., 1487 Seventh West, Vancouver.
 Bon Accord Tea Co., 3104 Prince Edward, Vancouver.
 Cragg, H., 610 Homer, Vancouver.
 Dickson's Importing Tea & Coffee Co., 317 Columbia, Vancouver.
 Eureka Tea Co., 607 Dunsmuir, Vancouver.
 Gray, Harry, 779 Burrard, Vancouver.
 Murchie, John, 442 Pender West, Vancouver.
 Orient Tea Co., 442 Pender West, Vancouver.

TEA, COFFEE AND SPICES—WHOLESALE

Malkin-Pearson Co. Ltd., Nanaimo.
 Kelly-Douglas Co. Ltd., Tenth, New Westminster.
 Royal City Coffee Co., Eighth, New Westminster.
 Berry, J. W., 423 Hamilton, Vancouver.
 Braid, Wm. & Co., 1084-86 Homer, Vancouver.
 Calladine's Grocery, 1059 Hamilton, Vancouver.
 Cragg, H., 610 Homer, Vancouver.
 Des Brisay, A. & Co. Ltd., 116 Water, Vancouver.
DICKSON'S IMPORTING TEA & COFFEE CO., 317 Columbia, Vancouver.
 Duncan, John & Co. Ltd., 33, 423 Hamilton, Vancouver.
EMPRESS MANUFACTURING CO. LTD., 1106-10 Homer, Vancouver.
 Fieldhouse, J., 908 Robson, Vancouver.
GALT, G. F. & J., 1043 Hastings West, Vancouver.
 Hartley, M. H., 365 Cordova West, Vancouver.
 Henderson, G. H., 839 Davie, Vancouver.
 Kelly, Douglas & Co. Ltd., 367 Water, Vancouver.
 Kirkham & Co. Ltd., 848 Cambie, Vancouver.
 Leeson, Dickie, Gross & Co. Ltd., 97-99 Water, Vancouver.
 Macdonald, A. & Co., 40 Powell, Vancouver.
 Malkin, W. H. & Co. Ltd., 57 Water, Vancouver.
 Orient Tea Co., 442 Pender West, Vancouver.
 Phillips, J. & Co., 1228 Hamilton, Vancouver.
PIONEER COFFEE & SPICE MILLS LTD. (see advt.), 562 Beatty, Vancouver.
 Robertson, R. W., 839 Davie, Vancouver.
 Torry, J. L. & Co., 1230 Hamilton, Vancouver.
 Trade Roasting Co., rear 115 Cordova West, Vancouver.
 Triumph Teas & Coffees, 1487 Seventh West, Vancouver.
 Wilson Bros., 349 Railway, Vancouver.
 Carey, C. J., 1216 Douglas, Victoria.
 Jameson Coffee Co., 754 Broughton, Victoria.
 Kelly, Douglas Co. Ltd., 1130 Wharf, Victoria.
 Leiser, Simon & Co., 524 Yates, Victoria.

RITHEP, E. P. & CO. LTD., 1117 Wharf, Victoria.
 Wilson Bros., 532 Herald, Victoria.

TEACHERS—MUSIC

Hill, Mrs M. A., Fraser Arm.
 Hodge, Mrs., Hollyburn.
 Fisher, F. C., Ladysmith.
 Dunsmore, A. (Piano), Nanaimo.
 Fisher, F. C., Nanaimo.
 Husband, James T., Nanaimo.
 Pawlett, Charles W., Nanaimo.
 Canadian Conservatory of Music, Westminster Trust Building, New Westminster.
LAVEEY, L. A. B., MISS LAURA M., Westminster Trust Building, New Westminster.
 Lansdale, Mabel, Shawnigan Lake.
 Abernethy, Emerson (Vocal), 7-658 Granville, Vancouver.
 Alexander, Miss E., 606 Granville, Vancouver.
 B. C. Conservatory of Music, 590 Howe, Vancouver.
 Baker, Mrs. Constance, 1760 Davie, Vancouver.
 Barlow, H., 210, 603 Hastings West, Vancouver.
 Beveridge, Katherine, 1036 Alberni, Vancouver.
 Buteman, J. J., 1022 Nelson, Vancouver.
 Brown, Mrs. K., 205, 603 Hastings West, Vancouver.
 Burke, Madam Resina, 603 Hastings West, Vancouver.
 Canadian Conservatory of Music, 663 Granville, Vancouver.
 Cartmill, Miss B. H., 1242 Burrard, Vancouver.
 Chalker, Helen, 989 Thurlow, Vancouver.
 Cowan, 13, 660 Granville, Vancouver.
 Creighton, Miss M. E., 603 Hastings West, Vancouver.
 Crocket, Mrs. R. J., 1905 Eighth West, Vancouver.
 D'Auria Francisco (vocal), 1130 Granville, Vancouver.
 Dougherty, Paul C., 204, 603 Hastings West, Vancouver.
 Dunsmore, A., 812 Robson, Vancouver.
 Earnshaw, L., 1142 Robson, Vancouver.
 English Academy of Music, 1025 Granville, Vancouver.
 Fairview College of Music, 1096 Broadway West, Vancouver.
 Gillrie, Mrs. L., 1, 658 Granville, Vancouver.
 Graham, Miss E., 38 Fifth West, Vancouver.
 Hamilton, Mrs. K., 2622 Second West, Vancouver.
 Hand, Mary, 1733 Nelson, Vancouver.
 Hanson, Enid (vocal), 603 Hastings West, Vancouver.
 Lavery, Miss Laura M., 553 Granville, Vancouver.
 Leigh, Gwendoline A., 1720 Barclay, Vancouver.
 Malthay Piano School, 634 Dunsmuir, Vancouver.
 Marshall, Margaret, 603 Hastings West, Vancouver.
 Meehan, Kathleen, 206, 603 Hastings West, Vancouver.
 Morgan, J. M., 812 Robson, Vancouver.
 Paull, Holroyd (violin), 641 Granville, Vancouver.
 Phillips, Diana (vocal), 336 Hastings West, Vancouver.
 Rapid Method Music Studio, 107, 603 Hastings West, Vancouver.
 Richardson, Mrs. A. M., 812 Robson, Vancouver.

Six Times the Light

One-third the Cost

Vancouver

Moore Lighting Systems

R. M. MOORE & CO. Limited
 916-918 Pender St. W.

Printed by
The Sun Job Presses
 VANCOUVER, B. C.

TEACHERS—MUSIC—(Continued)
 Shankie, T., 512 Eighteenth East, Vancouver.
 Steele, R. Thomas, and Blanche-Nedson, 1207 Haro, Vancouver.
 Stuart, Pratt, Madame, 207, 603 Hastings West, Vancouver.
 Taggart, Frederick, 812 Robson, Vancouver.
 Trapp, J. D. A. (piano), 641 Granville, Vancouver.
 Winter, Mrs. M. M. and Miss I. M., 535 Eighth West, Vancouver.
 Wrigley, Frank (organist), 1260 Harwood, Vancouver.
 Wrigley, Miss E. B., 1112 Broadway West, Vancouver.
 Vancouver College of Music, 1336 Granville, Vancouver.
 Vancouver School of Expression, 553 Granville, Vancouver.
 Winlow, Mrs. A. M. (L. A. B.), 1137 Pender West, Vancouver.
 Academy of Music, Fort and Cook, Victoria.
 Bantly, Benedict, 1125 Fort, Victoria.
 Bennett, Brock Madame, 212-214 Stobart-Pease Building, Victoria.
 Canadian Conservatory of Music, 206 Stobart-Pease Building, Victoria.
 Hinton, J. W., 1425 Fort, Victoria.
 Long, Miss I., 415 Stobart-Pease Building, Victoria.
 Plowright, W. G., 1116 Broad, Victoria.
 St. Paul's Music School, 1425 Fort, Victoria.
 Seniple, Mrs. E., 1472 St. David, Victoria.
 Webb, Madame Kate, 1153 Fort, Victoria.
 Watson, Dr. J. E., 802 Cook, Victoria.

TELEGRAPH COMPANIES

(See also Wireless Telegraph Companies)

Dominion Government Telegraph Co., Ashcroft.
 Canadian Pacific Telegraph Co., Third, Kamloops.
 Dominion Government Telegraph Co., Victoria, Kamloops.
 Great North Western Telegraph Co., Columbia, New Westminster
 Canadian Pacific Ry. Telegraph Co., Westminster Trust Building, New Westminster.
 Canadian Pacific Ry. Telegraph, Lonsdale, North Vancouver.
 Dominion Government Telegraph, Lonsdale, North Vancouver.
 Canadian Pacific Telegraph Co., McKenzie, Revelstoke.
 C. P. R. Telegraph Co., Salmon Arm.
 American District Telegraph Co., 516 Hastings, Vancouver.
 B. C. District Telegraph & Delivery Co., 516 Hastings West, Vancouver.
 C. P. R. Telegraph Co., 428 Hastings West, 1504 Fourth West, and Columbia and Alexander, Vancouver.
 Dominion Government Telegraph Service, 717 Hastings West, Vancouver.
 Great North Western Telegraph Co. of Canada, 516 Hastings West, and 736 Granville, Vancouver.
MARCONI WIRELESS TELEGRAPH CO. OF CANADA, LTD., 916, 510 Hastings West, Vancouver.
 Pacific Cable Board, 428 Hastings West, Vancouver.
 Western Union Telegraph Co., 516 Hastings West, and 56 Water, Vancouver.
 Yukon Telegraph, 837 Hastings West, Vancouver.
 C. P. R. Telegraph, 1104 Government, Victoria.

Dominion Government Telegraph Service, 1228 Government, Victoria.
 Great North Western Telegraph Co. of Canada, 606 View, Victoria.
 Western Union Telegraph Co., 606 View, Victoria.

TELEPHONE COMPANIES

Dominion Government Telephone Co., Ashcroft.
 Chilliwack Telephone Co. Ltd., Chilliwack.
KOOTENAY TELEPHONE LINES, LTD. (see advt.), Cranbrook.
 Creston Power, Light and Telephone Co. Ltd., Creston.
 Edgewood Rural Telephone Co., Edgewood.
 B. C. Telephone Co. Ltd., Third, Kamloops.
 Dominion Government Telephone Co., Victoria, Kamloops.
 Okanagan Telephone Co., Kelowna.
 B. C. Telephone Co. Ltd., Mission City.
 Mission Telephone Co. Ltd, Mission City.
 B. C. Telephone Co., 615 Clarkson, New Westminster.
 B. C. Telephone Co., Eleventh East, North Vancouver.
 Fort George & Alta Telephone & Electric Co. Ltd., Prince George.
 Northern Telephone & Power Co. Ltd., Prince George.
 Revelstoke, Trout Lake & Big Bend Telephone Co. Ltd., Revelstoke.
 Okanagan Telephone Company, Salmon Arm.
 Fort George & Alberta Telephone & Electric Light Co. Ltd., South Fort George.
 Northern Telephone & Power Co. Ltd., South Fort George.
 Summerland Telephone Co., Summerland.
 B. C. Telephone Co., 555 Seymour, Vancouver.
DOMINION GOVERNMENT TELEGRAPHS, 411 Metropolitan Building, and 717 Hastings West, Vancouver.
 British Columbia Telephone Co. Ltd., Blanshard — Johnson, Victoria.

TELEPHONE AND TELEGRAPH INSTRUMENTS

NORTHERN ELECTRIC CO. LTD. (see advt.), 313 Water, Vancouver.

TEMPERATURE REGULATORS

Johnson Temperature Regulating Co. of Canada, Ltd., 1160 Seymour, Vancouver.

TENTS AND AWNINGS

(See Awnings, Tents and Flags.)

THEATRES

Anyx Theatre, Anyox.
 Avlon Theatre, Armstrong.
 Imperial Theatre, Chilliwack.
 Maple Leaf Theatre, Courtenay.
 Auditorium, Cranbrook.
 Edison Theatre, Cranbrook.
 Rex Theatre, Cranbrook.
 Ilo Ilo Theatre, Cumberland.
 Enderby Theatre, Enderby.
 Grand Theatre, Fernie.
 Isis Theatre, Fernie.
 Orpheum Theatre, Fernie.
 Dartt, Hedley, Golden.
 Empress Theatre, Grand Forks.
 Greenwood Opera House, Greenwood.
 Empress Theatre, Kamloops.
 Langley Prairie Theatre, Langley Prairie.

Crow's Nest Pass Coal Co., Ltd., Michel.
 Barrister, Fred, Mission City.
 Bijou Theatre, Nanaimo.
 Dominion Theatre, Nanaimo.
 Nanaimo Opera House, Nanaimo.
 Gem Theatre, Nelson.
 Nelson Opera House, Nelson.
 Standard Theatre, Nelson.
 Edison Theatre, New Westminster.
 Royal Theatre, New Westminster.
 Empress Theatre, Penticton.
 Phoenix Opera House, Phoenix.
 Port Alberni Theatre, Port Alberni.
 Scanlon's Theatre, Powell River.
 Westholme Theatre, Prince Rupert.
 Empress Theatre, Revelstoke.
 Rex Theatre, Salmon Arm.
 Dreamland Moving Pictures, South Fort George.
 Rex Theatre, South Fort George.
 Avenue Theatre, Main and Georgia, Vancouver.
 Broadway Theatre, Main and Broadway, Vancouver.
 Colonial, 603 Granville, Vancouver.
 Columbia Theatre, 64 Hastings West, Vancouver.
 Dominion Theatre, 965 Granville, Vancouver.
 Empress Theatre, 292 Hastings East, Vancouver.
 Fairview Theatre, 2224 Granville, Vancouver.
 Globe Theatre, 851 Granville, Vancouver.
 Imperial Theatre, 718 Main, Vancouver.
 Kitsilano Theatre, 2114, 4th Avenue West, Vancouver.
 Majestic Theatre, 410 Hastings West, Vancouver.
 Maple Leaf Theatre, 881 Granville, Vancouver.
 National Theatre, 58 Hastings West, Vancouver.
 Orpheum Theatre, 765 Granville, Vancouver.
 Palace Theatre, 5929 Fraser, Vancouver.
 Pantages Theatre, 20 Hastings West, Vancouver.
 Princess Theatre, 57 Hastings East, Vancouver.
 Progress Theatre, 724 Kingsway, Vancouver.
 Rex, 25 Hastings West, Vancouver.
 Royal Theatre, 136 Hastings East, Vancouver.
 Star Theatre, 327 Main, Vancouver.
 Empress Theatre, Vernon.
 Columbia Theatre, Government, Victoria.
 Dominion Theatre, Yates, Victoria.
 Empress Theatre, Government, Victoria.
 Pantages Theatre, 1607 Government, Victoria.
 Princess Theatre, Yates, Victoria.
 Romano Theatre, 1323 Government, Victoria.
 Royal Victoria Theatre, Blanshard and Broughton, Victoria.
 Variety Theatre, 560 Cormorant, Victoria.
 Rialto Theatre, West Summerland.

THEATRICAL SUPPLIES

Canadian Film Service, 312, 751 Granville, Vancouver.
 Suttle, Madame, 569 Howe, Vancouver.
 Shaw & Co., 735 Fort, Victoria.

TILE MFRS. AND DEALERS

Enderby Brick & Tile Co., Enderby.
 Sidney Brick & Tile Co., Sidney.
 Dairon, J. & Co., 644 7th Avenue West, Vancouver.
 Evans, Coleman & Evans, foot Columbia, Vancouver.

TIMBER COMPANIES — DEALERS AND BROKERS

C.P.R. Tie & Timber Branch, Bull River.
 McCool, James, Natal.
 Kootenay Lakes Cedar Co., Nelson.
 Western Canada Timber Co., Ltd., Nelson.
 Hanson, Olof, Prince Rupert.
 Morrison & McKay, Swift Creek.
 American Timber Holding Co., 1004, 207 Hastings West, Vancouver.
 B. C. Mills Timber & Trading Co. Ltd., foot Dunley, Vancouver.
 Battle, C. S., 615, 744 Hastings West, Vancouver.
 Bloomfield, S. W., 429, 470 Granville, Vancouver.
 Bolam & McShayne, 322 Pender West, Vancouver.
 British American Mills & Timber Co., Ltd., 837 Hastings West, Vancouver.
 Buckley, F. L., 706, 744 Hastings West, Vancouver.
 Buckworth, A. B., 419, 739 Hastings West, Vancouver.
 Canada Lumber & Timber Co. Ltd., north end Connaught Bridge.
 Canadian Western Lumber Co., 736 Granville, Vancouver.
 Capilano Timber Co. Ltd., 1408, 510 Hastings West, Vancouver.
 Cascade Timber Co., 519, 837 Hastings West, Vancouver.
 Castleman, S. J., 448 Seymour, Vancouver.
 Clark & Lyford, 736 Granville, Vancouver.
 Cruisers' Timber Exchange, Ltd., 502, 509 Richards, Vancouver.
 Dempsey, J. M., 610, 744 Hastings West, Vancouver.
 Dominion Lumber & Timber Co. Ltd., 209, 739 Hastings West, Vancouver.
 Eagle Timber Co. Ltd., 918, 470 Granville, Vancouver.
 Ecclestone, Nelson C., 340 Pender West, Vancouver.
 Ewart, A. A., 610, 744 Hastings West, Vancouver.
 Garland, Capt. M. N., 826, 470 Granville, Vancouver.
 Hale, Geo. P., 744 Hastings West, Vancouver.
 Howe Sound Timber Co. Ltd., 501, 739 Hastings West, Vancouver.
 International Timber Co., 920, 470 Granville, Vancouver.
 Jervis Inlet Timber Co. Ltd., 336 Pender West, Vancouver.
 Kagetsu & Co., 126 Cordova East, Vancouver.
 Keate, W. L., 441 Seymour, Vancouver.
 Kerr, John, 584 Richards, Vancouver.
 Knox Bros., 704, 744 Hastings West, Vancouver.
 Logan, A. A., 837 Hastings West, Vancouver.
 Lund & Darling, 924 Hastings West, Vancouver.
 McNair Timber Co. Ltd., 207 Hastings West, Vancouver.
 Manson, M., 1207, 207 Hastings West, Vancouver.
 Massett Timber Co. Ltd., 708, 744 Hastings West, Vancouver.

Evans & Hastings

PRINTING CO.

578 Seymour Street

Phone Seymour 189

VANCOUVER, B. C.

WHAT SHALL IT BE?

Catalogs, Booklets, Folders, Circulars, Mailing Cards, Business Stationery, Blank Books, Loose Leaf Binders, Loose Leaf Sheets, Index Cards, Special Printing, Binding.

Morgan
 Ladies' and Men's
Tailor
 817 Granville Street
 Near Robson, Vancouver, B. C.
 Phone Seymour 633
 Special Attention to Mail Orders
 Importer of Fine Woollens

TIMBER COMPANIES — DEALERS AND BROKERS—(Continued)

Meehan, J. P. & Co., 1004, 207 Hastings West, Vancouver.
 Morse-Green, Ltd., 739 Hastings West, Vancouver.
 Morse, R. L., 739 Hastings West, Vancouver.
 Morris, Joseph F., 353 Pender West, Vancouver.
 Munn & Kerr Timber Co., 606, 736 Granville, Vancouver.
 Murray, Duncan, 509 Richards, Vancouver.
 National Spruce, Ltd., 708, 744 Hastings West, Vancouver.
 Nimpkish Lake Logging Co., 470 Granville, Vancouver.
 Northern Bond, Ltd., 736 Granville, Vancouver.
 Northern Cedar Logging Co. Ltd., 470 Granville, Vancouver.
 Northern Mills & Timber Co., 739 Hastings West, Vancouver.
 Pacific Coast Timber & Shingle Bolt Co., 614 Hastings West, Vancouver.
 Paterson Timber Co., Connaught Bridge, Vancouver.
 Pretty's, 739 Hastings West, Vancouver.
 Prince Rupert Timber & Lumber Co. Ltd., 601, 207 Hastings West, Vancouver.
 Rat Portage Lumber Co. Ltd., 1816 Granville, Vancouver.
 Rayner, Geo. J., 736 Granville, Vancouver.
 Rear, J. S., 509 Richards, Vancouver.
 Robertson, F. R., 204, 626 Pender West, Vancouver.
 Roray & Yeaman, 814, 207 Hastings West, Vancouver.
SCOTT, GEO. D., 520, 744 Hastings West, Vancouver.
 Shannon, R. P. Lumber Co., 408, 744 Hastings West, Vancouver.
 Sheehan & Marquette, 508, 744 Hastings West, Vancouver.
 Singer, F. M. Co., 305, 198 Hastings West, Vancouver.
 Smith-Dollar Timber Co. Ltd., 744 Hastings West, Vancouver.
 Squamish Timber Co. Ltd., 27, 163 Hastings West, Vancouver.
 Thomas, E., 584 Richards, Vancouver.
 Thomas, W. W., 820, 470 Granville, Vancouver.
 Tuller, J. M., 744 Hastings West, Vancouver.
 Union Investment Co., 602, 718 Granville, Vancouver.
 Vancouver Timber & Trading Co. Ltd., 214, 744 Hastings West, Vancouver.
 Warren Timber Co. Ltd., 408, 744 Hastings West, Vancouver.
 Wasmansdorff, W. G., 410, 744 Hastings West, Vancouver.
 Western Pacific Timber Co., 1113, 207 Hastings West, Vancouver.
 Wilson Logging & Timber Co., 739 Hastings West, Vancouver.
 Canadian Panama Timber & Logging Co. Ltd., 204 Central Building, Victoria.
 Taylor Mill Co. Ltd., 2116 Government, Victoria.

TIMBER CRUISERS

Hanson, Olof, Prince Rupert.
 Cruisers' Timber Exchange, Ltd., 509 Richards, Vancouver.
REYNOLDS TIMBER, SHIPPING & INSURANCE AGENCY, LTD., 740 Hastings West, Vancouver.
 Robertson, F. R., 204, 626 Pender West, Vancouver.
 Smith, Eustace, 441 Seymour, Vancouver.

Gore & McGregor, Ltd., 1210 Langley, Victoria.

TIMBER LANDS

Arrow Lakes Lumber Co. Ltd., Kamloops.
 Brooks-Scanlon-O'Brien Co. Ltd., 510 Hastings West, Vancouver.
 Keate, W. L., 441 Seymour, Vancouver.
 Logan, A. A., 512, 837 Hastings West, Vancouver.
 Macfarlane & Macfarlane, 539 Pender West, Vancouver.
 McKillop, Albert, 39, 163 Hastings West, Vancouver.
 Mackinnon, Cooper, 5, 413 Granville, Vancouver.
 Paterson Timber Co. Ltd., N. E. Connaught Bridge, Vancouver.
PRETTY'S, 12 Winch Building, 379 Hastings West, Vancouver.
REYNOLDS TIMBER, SHIPPING & INSURANCE AGENCY, LTD., 740 Hastings West, Vancouver.
 Roys, Ralph L., 519, 837 Hastings West, Vancouver.
 Tuller, J. M., 411, 744 Hastings West, Vancouver.
 Wasmansdorff, W. G., 410, 744 Hastings West, Vancouver.
 Brown, Guy S., 1218 Langley, Victoria.
 Ferguson, R. N., 303, 625 Fort, Victoria.
 Frank, C. W., 214 Campbell Building, Victoria.
HEATH, E. E., 1212 Douglas, Victoria.
 McGregor, H., 214 Campbell Building, Victoria.
 Thomas, Dai & Co., 314 Jones Building, Victoria.
 Western Finance Co. Ltd., 534 Broughton, Victoria.

TIME RECORDERS

BRAKE-CREEDON CO. LTD., 817 Pender West, Vancouver.
 International Business Machines Co. Ltd., 1047 Granville, Vancouver.

TIN PLATES

Balfour, Guthrie & Co., 103, 739 Hastings West, Vancouver.
 Evans, Coleman & Evans, Ltd., foot Columbia, Vancouver.
BALFOUR, GUTHRIE & CO. (see advt.), Belmont House, Victoria.

TINSMITHS

(See also Plumbers and Sheet Metal Workers)
 Falconer, T. W., Alice Arm.
 Farquharson & Eckel, Chilliwack.
 McMillan & Cannang, Elko.
 Wood, W., Elko.
 Archer, F. E., Kaslo.
 Pollard, F., Langley Prairie.
 Bailey, J. H., Nanaimo.
 Morton, W. J., Nanaimo.
 Johanson, G. J., North Vancouver.
 Wallace Shipyards, Ltd., North Vancouver.
 Harper, W., Prince George.
 Burrige & Sons, Revelstoke.
 Coulter, A. H., Salmon Arm.
 Walton, E. A., Silvertown.
 Moffatt & Martin, Steveston.
 Gawn & Daly, 359 Broadway East, Vancouver.
 Grandview Sheet Metal Works, 1685 Venables, Vancouver.
 Johnson, Lee, 826 Dunsmuir, Vancouver.
 Murray & Wallace, 2437 Granville, Vancouver.

Schwan, A. W., 316 Carrall, Vancouver.
 Clyde, A. J., 511 Johnson, Victoria.
 Doupre & Gaspard, 2220 Douglas, Victoria.
 Wilson, Walter, 477 Pandora, Victoria.

TINSMITHS' SUPPLIES—WHOLESALE

McCLARY MFG. CO. (see advt.), 305 Water, Vancouver.
WOOD VALLANCE & LEGGAT, LTD. (see advt.), 573 Carrall, Vancouver.
MOORE, R. M. & CO. LTD. (see side lines), 916 Pender West, Vancouver.

TIRES

(See Automobile Tires)

TOBACCONISTS

(See Cigars, Tobacco and Cigarettes, also Fruits, Confectionery and Cigars)

TOURIST AGENCIES

BROWN'S TRAVEL BUREAU, LTD. (see advt.), 626 Hastings West, Vancouver.

TOWEL SUPPLIES

B. C. CLEAN TOWEL, LTD., 900 Richards, Vancouver.
VANCOUVER TOWEL SUPPLY LTD., Smythe and Richards, Vancouver.

TOWING

(See Tug Boats and Towing)

TOYS, DOLLS AND GAMES

Popular Variety Store, Enderby.
 Weston's Millinery Store, Golden.
 Crawford & Co., Kelowna.
 Woolworth, F. W. Co., Nanaimo.
 Novelty Leader, Lonsdale, North Vancouver.
 Aoki, J. Co., 359 Powell, Vancouver.
 Cassidy's, Ltd., 929 Granville, Vancouver.
 Granville Stationery Co. Ltd., 540 Granville, Vancouver.
 Hudson's Bay Co., 674 Granville, Vancouver.
 Imakori, K. Toy Shop, 253½ Hastings East, Vancouver.
 Lazarus, M., 2007 Yew, Vancouver.
 Little Gem, 1005 Granville, Vancouver.
 Millar & Coe, 120 Hastings West, and 776 Granville, Vancouver.
 Misumi, S., 318 Powell, Vancouver.
 Richardson, Mrs. M. K., 2011 Alma Road, Vancouver.
 Woolworth, F. W. Co., 333 and 609 Hastings West, Vancouver.
 Berry, R. E. Ltd., Vernon.
 Barber & Holdcroft, 611 Yates, and 1605 Douglas, Victoria.
 British Toy House, 733 Fort, Victoria.
 City Fair, 645 Yates, Victoria.
 Hibbert, Mrs. W., 212 Menzies, Victoria.
 Sandringham, 733 Fort, Victoria.

TOY MANUFACTURERS

Gosling, A. O., Murrayville.
 Pacific Toy Co. Ltd., Lulu Island, New Westminster.
LUMBER PRODUCTS, LTD., Sapperton, New Westminster.

Georgia Toy Co., 519 Georgia West, Vancouver.

GRANDVIEW TOY WORKS (see advt.), 1250 Union, Vancouver.
 Western Toy Mfg. Co. Ltd., 3537 Main, Vancouver.

TOYS—WHOLESALE

CASSIDY'S, LIMITED (see advt.), 929 Granville, Vancouver.
 Gregg, G. R. & Co. Ltd., 322 Water, Vancouver.

TRACTORS

(See Machinery—Engines)

TRANSFER AND EXPRESS

Huston, W. O., Ashcroft.
 Powers, Charles, Bowen Island.
 Walker, James, Cache Creek.
 Cruickshank, Adam, Sr. (via R. R. 1, Nelson), Cedar Point.
 McLean, H. L., Chase.
 City Transfer Co., Chilliwack.
 Malott, Jason, Chilliwack.
 Boyd, Samuel S., Clinton.
CITY TRANSFER & WAREHOUSE CO. (see advt.), Cranbrook.
 Cranbrook Cartage & Transfer Co., Cranbrook.
 Campbell, Neill, Crescent Valley.
 Edge, Wm., Crescent Valley.
 McCreath, H. S., Creston.
 Boak, Jesse, Duncan.
 Churchill, Benj., Duncan.
HALPENNY, HERMAN W., Duncan.
 Pitt, C., Duncan.
 Eburne Transfer, Eburne.
 Mellis, W. K., Eburne.
 Northern Transfer Co., Edmonds.
 Bernie, Alex., Elko.
 Dale, A., Enderby.
 Martin, H., Esquimalt.
 Creber, R. R., Essondale.
 Francis, D. H., Essondale.
 Porteous, J., Essondale.
 Tucker, S., Essondale.
 Fernie Cartage Co., Fernie.
 McGladery Bros., Fernie.
 Brewster Transportation Co., Field.
 McCall, A. S., Gibson's Landing.
 Grand Forks Transfer, Grand Forks.
 Hansen, Peter, Grand Forks.
 City Transfer, Greenwood.
 McKee, Hugh, Greenwood.
RUDDY & MCKAY, Hazelton.
 Hope Transfer, Hope.
 Robertson, George, Kaledon.
 Cunningham, H., Kamloops.
 Lund, R. H., Kamloops.
MILTON, JOHN (see advt.), 335 Lansdowne, Kamloops.
NORTHERN TRANSFER COMPANY (see advt.), 237 Lansdowne, Kamloops.
 Kaslo Transfer Co., Kaslo.
 Strachan, John, Kaslo.
 Jenkins Co., Ltd., Kelowna.
JOHNSON, ARCHIE, LTD. (see advt.), Kelowna.
 Salter, W. J., Kerrisdale.
SELBY, WALTER, First Ladysmith.
 Creamer, W. S., Langley Prairie.
 Hill, J., Langley Prairie.
 Michand, Z., Langley Prairie.
 Eburne Transfer, Marpole.
 Hutchinson & Son, Marpole.
 Johnston, Gus, Mazama.
 Trand, Julius, Mazama.
 Barrett, R. F., Merritt.
 Hunter, W., Merritt.
 McIntosh, Merritt.
 Munro, D. L., Merritt.
 Price, L., Merritt.
 Cutter, T., Mission City.
 Tupper, J. A., Mission City.
 Atkinson, Wm., Nanaimo.

572 Granville Street

Vancouver

Everything for the Office

Manufacturers of Loose-leaf Systems

Western Specialty Ltd.
Stationers and Printers

Accordion Pleating and Knife Pleating. Dress Goods Sponged and Shrunk. Hemming and Hemstitching, Tucking, Picot Edging, Button Holes, Embroidery, Embroidered Scalloping, Eyelets, Buttons Covered, Braiding.

Smith's Button Works

653 Granville St. 1210 Broad St. Columbia Ave.
VANCOUVER VICTORIA NEW WESTMINSTER

TRANSFER AND EXPRESS—(Con.)
Bell, Jas., Nanaimo.
Brindon, H. H., Nanaimo.
City Taxi Co., Nanaimo.
Cooper, Rex, Nanaimo.
Ganner, W. H., Nanaimo.
Gordon, Peter, Nanaimo.
Hodgkinson, Jas., Nanaimo.
Jolley, Chas., Nanaimo.
McKinney, Wm., Nanaimo.
Mannion, T., Nanaimo.
Nanaimo Transfer, Nanaimo.
Newton, Wm., Nanaimo.
Olds, J. H., Nanaimo.
Piper, Cyril, Nanaimo.
Pollard, W. J., Nanaimo.
Ritchie, Wm., Nanaimo.
Schofield, A., Nanaimo.
Tweedhope, Nicol, Nanaimo.
Weeks, Hy., Nanaimo.
Fisher, Geo., Natal.
City Cab Company, Nelson.
Irwin's Transfer & Storage, Nelson.
McDonald Cartage & Fuel Co., Nelson.
West Transfer Co., Nelson.
Angrignon, Palma, New Denver.
Reid, Wm. R., New Hazelton.
RUDDY & MCKAY, New Hazelton.
BELYEA & CO. LTD., 809 Carnarvon, New Westminster.
Fashion Livery & Transfer Co., New Westminster.
Fraser Transfer Co., New Westminster.
Northern Transfer Co., 6th, New Westminster.
Simpson, Walter R., New Westminster.
Westminster Transfer Co., New Westminster.
C. & C. Transfer, North Vancouver.
Goodwin, G. F., North Vancouver.
Houlden, T., North Vancouver.
North Vancouver Cartage Co., North Vancouver.
Peachland Horse & Auto Livery, Peachland.
Bassett, F. H., Pentiction.
Pentiction Dray & Express Co., Pentiction.
Roseborough, S. R., Port Alberni.
SHAD, GEORGE (see advt.), Port Alberni.
White, W. A., Port Alberni.
Wilson, R. & Son, Port Coquitlam.
Gould & Routley, Port Coquitlam.
Rush Transfer & Cartage, Prince Rupert.
Dyer, R. W., Prince Rupert.
Large, M. H., Prince Rupert.
Pacific Cartage Ltd., Prince Rupert.
Rogers, R. W., Prince Rupert.
Rush Transfer & Cartage, Prince Rupert.
Vidick, Matt., Prince Rupert.
City Transfer Co., Revelstoke.
Sutherland, J. P., Revelstoke.
Plester Livery & Transfer, Rossland.
Secombe, Edw., Rossland.
Lester & Thomson, Salmon Arm.
Towgood, Surtees, James, Sandon.
Emerson & Matheson, Silvertown.
Rae, J. M., Slokan.
Herliby, Thomas, Smithers.
B. C. Express Co., South Fort George.
Blair, R., Steveston.
Young, A. E., Stewart.
Hoops, B., Telkwa.
McLeod, Ike, Trail.
Trout Lake Livery & Transfer Co., Trout Lake.
Albion Motor Express, 940 Richards, Vancouver.
Alert Service, 725 Dunsmuir, Vancouver.

Allcock, J. T., 1300 Seymour, Vancouver.
Bardsley, J., 3633, 14th Avenue West, Vancouver.
Barney's Transfer, 700, 325 Howe, Vancouver.
Beaver Interurban Auto Transfer, 22 Water, Vancouver.
Belyea & Son, 28 Front East, Vancouver.
Bennett's Transfer, 97 Alexander.
Boury, C., 4127 Main, Vancouver.
Bowman Storage Co., 329 Powell, Vancouver.
Burke & Cameron, 152 Water, Vancouver.
Eurke & Wood, Ltd., 157 Water, Vancouver.
Burrard Transfer, 157 Water, Vancouver.
CAMPBELL'S, S. F. S. & M. CO. LTD. (see advt.), 857 Beatty, Vancouver.
CAMPBELL STORAGE CO. LTD., 857 Beatty, Vancouver.
Canadian Cartage Co., 219 Cambie, Vancouver.
Carnahan Bros., 123 Keefer East, Vancouver.
Central Motor Transfer Co., foot Carrall, Vancouver.
Chamberlain, E., 238 15th Avenue East, Vancouver.
Chapman's Motor Cartage, 82 Water, Vancouver.
Circuit Express, 169 Lorne East, Vancouver.
Clark, G. C., 657 Broadway East, Vancouver.
Coast Express, 810 Richards, Vancouver.
Cochrane, A. K., 2276 Albert, Vancouver.
Cooke's Auto Express, 1151 Union, Vancouver.
Cox, Horace, 1207 Homer, Vancouver.
Crown Transfer & Feed Store, 97 Alexander, Vancouver.
DIXON, R., 1267 Seymour, Vancouver.
Eagle Transfer Co., 785 Homer, Vancouver.
Edmonds, H. T., 736 Nelson, Vancouver.
Fairmont Transfer Co., 474, 8th Avenue West, Vancouver.
Fairview Transfer Co., 1684, 4th Avenue West, Vancouver.
Fairview Cartage Co., 1467, 7th Avenue West, Vancouver.
False Creek Transfer, 2530 Main, Vancouver.
Farrell & Fitzgerald, 2932 Scott, Vancouver.
Fayle, Thos., 169 Lorne West, Vancouver.
Fisher, Jas., 1139 Hastings East, Vancouver.
Flanders, John, 1356 Pender East, Vancouver.
Foote's Express, 536 Smythe, Vancouver.
Ford Auto Express, 527 Dunsmuir, Vancouver.
Fox Pioneer Auto Express, 6430 Fraser, Vancouver.
FRASER EXPRESS CO., 50 Cordova West, Vancouver.
Galbraith Van & Storage Co., 2500 Main, Vancouver.
Grandview Auto Express, 1659 Venables, Vancouver.
Grandview Transfer, 1507 Venables, Vancouver.
Great Northern Transfer Co., Ltd., 253 Keefer East, Vancouver.
Great West Cartage & Storage Co., 552 Union, Vancouver.

Hazlitt, W. H. & Co., Ltd., 525 Seymour, Vancouver.
 Hemus, W., 132 Lansdowne East, Vancouver.
 Henderson, W. J., 728 Davie, Vancouver.
 Hewitt's Auto Transfer, 867 Homer, Vancouver.
 Heywood, R., 148, 7th Avenue West, Vancouver.
 Hicks, E., 136, 5th Avenue West, Vancouver.
 Hop Sing, 274 Union, Vancouver.
 Imperial Transfer Co., 1050 Hamilton, Vancouver.
 Independent Van & Storage Co., Ltd., 425 Cordova West, Vancouver.
 Jackson, R., 2242, 4th Avenue West, Vancouver.
 Johnson, F. A., 235, 16th Avenue East, Vancouver.
JOHNSTON STORAGE CO. LTD.
 C. N. R. Freight Office, Main, Vancouver.
 Kerr, Oliver, 1164, 12th Avenue East, Vancouver.
KING WAREHOUSING CO. (see advt.), 1050 Hamilton, Vancouver.
 Kitsilano Transfer Co., 2170, 3rd Avenue West, Vancouver.
KITSILANO WOOD & COAL CO., 2114 Fourth West, Vancouver.
 Lester, J., 2720 Prince Edward, Vancouver.
 McBride Auto Express, 1152 Nelson, Vancouver.
 McCullough Bros., 1050 Hamilton, Vancouver.
 McGillivray, A., 2034 Kingsway, Vancouver.
 McMorran, Albert, 2816 Sophia, Vancouver.
 McNeill, Welch & Wilson, Ltd., 258 Keefer, Vancouver.
 Main Transfer, 263, 7th Avenue East, Vancouver.
 Mainland Transfer Co., 94 Pender West, Vancouver.
 Marshall's Express, 747, 13th Avenue East, Vancouver.
 Melles Auto Transfer Co., 365 Cordova West, Vancouver.
 Merchants Cartage Co., 146 Water, Vancouver.
 Mills Cartage Co., 446 Cordova East, Vancouver.
 Mills, David, 2517 Nanaimo, Vancouver.
 Moors, Syd., 232, 14th Avenue West, Vancouver.
 Moose Transfer Co., 325 Hastings East, Vancouver.
 Morse, Chas. A., 546 Gore Avenue, Vancouver.
 Mowat Bros., 242 Dunsmuir, Vancouver.
 Mt. Pleasant Cartage & Transfer, 31 Alexander, Victoria.
 Mulholland, J., 2651 Kingsway, Vancouver.
 Munro's Main Transfer, 116, 7th Avenue East, Vancouver.
 North Western Messenger Service Ltd., 450 Seymour, Vancouver.
 Pacific Transfer Co., 112 Cordova East, Vancouver.
 Pease, Scott, Bligh & Co., 649 Seymour, Vancouver.
 Pioneer Express & Transfer, City Market, Main, Vancouver.
 Point Grey Auto Express, 3622, 14th Avenue West, Vancouver.
 Pony Express Co., Ltd., 1200 Homer, Vancouver.
 Pritchard, H. W., 627 Keefer, Vancouver.
 Public Transfer, 842 Pender West, Vancouver.

Rapid Messenger, 830 Robson, Vancouver.
 Reliable Transfer Co., 365 Cordova West, Vancouver.
 Royal Transfer Co., 314 Granville, Vancouver.
 Schultz, J., 646 Hornby, Vancouver.
 Scott & Pease, 649 Seymour, Vancouver.
 Standard Transfer & Storage Co., 419 Cordova West, Vancouver.
 Stone Auto & Dray Transfer, 217, Georgia, Vancouver.
 Swift, Percy C., 708 Richards, Vancouver.
 T. & G. Motor Transfer, 581 Richards, Vancouver.
 Taylor's University Express, 4260, 13th Avenue West, Vancouver.
 Thomson, H. B., 4147 Trinity, Vancouver.
 Twin Transfer Co., 309 Cambie, Vancouver.
 Vancouver Baggage & Transfer Co., Ltd., 844 Cambie, Vancouver.
 Western Express, 1943, 5th Avenue West, Vancouver.
 Wideawake Express, 900 Pender East, Vancouver.
 Williams, John, 4995 Ross, Vancouver.
 Woods Auto Transfer, 108 1-2 Water, Vancouver.
 McDonald, George, Vanderhoof.
 Harwood, Joseph, Vernon.
 Molor, C. W., Vernon.
 Neil & Cryderman, Vernon.
 Belsize Motor Express, 850 Johnson, Victoria.
 Burley, S. J., 2555 Grahame, Victoria.
 Carlin & Co., 2860 Maple, Victoria.
 Central Transfer, 925 Douglas, Victoria.
 City Express & Truck Stand, 550 Cormorant, Victoria.
 Fletcher, M. A., 1746 King's Road, Victoria.
 Heaney, J., 1205 Wharf, Victoria.
 Jeeves Bros. & Al. Jeeves, 507 Gorge Road, Victoria.
 Jeeves & Lamb Transfer Co., 726 View, Victoria.
 Jepson's Transfer, 813 Government, Victoria.
 King's Transfer, 1221 Caledonia Avenue, Victoria.
 Oak Bay Transfer, 1795 Foul Bay Road, Victoria.
 Pacific Transfer Co., 737 Cormorant, Victoria.
 Reliable Messenger & Delivery Co., 801 Fort, Victoria.
 Reliable Transfer, 920 Blanshard, Victoria.
 Roskamp, C., 826 Caledonia Avenue, Victoria.
 Symons, W., 628 Discovery, Victoria.
 Universal Motor Transfer Co., 1003 Government, Victoria.
VICTORIA BAGGAGE CO., 506 Fort, Victoria.
 Victoria Truck & Express, 510 Yates, Victoria.
 Walsh Bros., 1219 Langley, Victoria.
 Williams, J. D., 428 Kingston, Victoria.

TRANSMISSION PLANTS

Canadian General Electric Co., Ltd., Nelson.
CANADIAN GENERAL ELECTRIC CO., LTD., (see advertisement) 1063 Pender West, Vancouver.
 Canadian Westinghouse Co., Ltd., 601, 602 Hastings West, Vancouver.

S H C C E S S

Business
College
Limited

Business
Shorthand
Typewriting
Clerical
Secretarial
Combined
Beginners
and Higher
Accountancy
Courses

MAIN & 10th
VANCOUVER

BROWN BROS. & CO. LTD. FLORISTS

Cut Flowers

Wedding
Bouquets

Funeral
Designs

SEEDS

BULBS

POT PLANTS

NURSERY
STOCK

Fruit and
Ornamental
Trees and
Shrubs

Catalogue
Free

Address

Mail Orders to
48 HASTINGS
ST. EAST
VANCOUVER, B.C.

TRANSMISSION PLANTS—(Cont'd)
NORTHERN ELECTRIC CO., LTD.,
(see advt.), 313 Water, Vancouver.

TRANSMISSION SUPPLIES.

Manitoba Bridge & Iron Works, Ltd.,
906, 736 Granville, Vancouver.
Western Oil & Supply Co., 560 Beatty,
Vancouver.
Williams, A. R., Machinery Co., of
Vancouver, Ltd., 495 Railway, Van-
couver.

TRANSPORTATION COMPANIES

(See Railways, also Steamship Com-
panies)

TRAPPERS

(See Fur Traders.)

TRUCKS

(See Auto Trucks.)

TRUNKS AND BAGS—RETAIL

Christian, C. L., Armstrong.
Willard, W., Courtenay.
Enderby Supply Co., Enderby.
Garland, A. T., Kaslo.
Seigle, Jos. M., Natal.
Ludwig, J. L., Nelson.
B. C. Leather & Findings Co., Ltd.,
117 Pender West, Vancouver.
Burns, J. F., 519 Granville, Van-
couver.
Hudson's Bay Co., 674 Granville,
Vancouver.
Imperial Trunk & Leather Goods, 512
Hastings West, Vancouver.
SPENCER, D., LTD., 507 Hastings
West, Vancouver.
Storey & Campbell, 518-520 Beatty,
Vancouver.
WOODWARD DEPT. STORES, LTD.,
(see advertisement) 101 Hastings
West, Vancouver.
Norris, F. & Sons, 1320 Government,
Victoria.

TRUNKS AND BAGS, WHOLESALE

B. C. Leather & Findings Co., Ltd.,
117 Pender West, Vancouver.
Canada Trunk & Bag, Ltd., 365
Water, Vancouver.
Eveleigh, J. & Co., Ltd., 518 Beatty,
Vancouver.
Stewart, Rob., 422 Cordova West,
Vancouver.

TRUSS MANUFACTURERS

Heard, C. E., 744 Burrard, Vancouver.
Lundberg, A. Co., 938 Pender West,
Vancouver.

TRUST COMPANIES

WESTMINSTER TRUST CO., New
Westminster.
Okanagan Trust Co., Summerland.
BRITISH AMERICAN TRUST CO.,
198 Hastings West, Vancouver.
British Columbia Trust Corp., 349
Richards, Vancouver.
**CANADIAN FINANCIERS TRUST
CO.**, (see advertisement) 839 Hast-
ings West, Vancouver.
Dow Fraser Trust Co., 122 Hastings
West, Vancouver.
Franco-Canadian Trust Co., Ltd., 502,
470 Granville, Vancouver.
General Administration Society, 850
Hastings West, Vancouver.
IMPERIAL CANADIAN TRUST CO.,
470 Granville, Vancouver.

Japan & Canadian Trust Savings
Co., 398 Powell, Vancouver.

MONTREAL TRUST CO., (see ad-
vertisement) 408 Homer, Van-
couver.

Prudential Trust Co., Ltd., 456 Sey-
mour, Vancouver.

Royal Trust Co., 732 Dunsmuir, Van-
couver.

STANDARD TRUSTS CO., 633 Hast-
ings West, Vancouver.

Sterling Trust Co., 445 Granville,
Vancouver.

Toronto General Trusts Corp., 407
Seymour, Vancouver.

Vancouver Trust Co., 614 Pender
West, Vancouver.

Yorkshire & Canadian Trust, Ltd.,
525 Seymour, Vancouver.

**BRITISH AMERICAN TRUST CO.,
LTD.**, 723 Fort, Victoria.

Capital Trust Co., Ltd., 303 Jones
Bldg., Victoria.

Colonial Trust Co., Ltd., 1221 Dou-
glas, Victoria.

Franco-Canadian Trust Co., Ltd.,
Belmont Bldg., Victoria.

Imperial Canadian Trust Co., 616
View, Victoria.

Royal Trust Co., 206, 612 View, Vic-
toria.

TRUSTEES

Okanagan Trust Co., Summerland.
Westminster Trust Co., New West-
minster.

B. C. Land & Investment Agency,
Ltd., 214, 739 Hastings West, Van-
couver.

B. C. Trust Corp., 349 Richards, Van-
couver.

British American Trust Co., 198 Hast-
ings West, Vancouver.

**CANADIAN FINANCIERS TRUST
CO.**, (see advertisement) 839 Hast-
ings West, Vancouver.

Dow Fraser Trust Co., 122 Hastings
West, Vancouver.

Franco-Canadian Trust Co., 470
Granville, Vancouver.

General Administration Society,
833 Hastings West, Vancouver.

Imperial Canadian Trust Co., 655
Pender West, Vancouver.

Japan & Canada Trust Savings Co.,
398 Powell, Vancouver.

MONTREAL TRUST CO., (see ad-
vertisement) 408 Homer, Van-
couver.

Prudential Trust Co., Ltd., 456 Sey-
mour, Vancouver.

Royal Trust Co., Ltd., 732 Dunsmuir,
Vancouver.

Standard Trusts Co., 833 Hastings
West, Vancouver.

Sterling Trust Co., 445 Granville,
Vancouver.

Toronto General Trusts Corp., 407
Seymour, Vancouver.

Vancouver Trust Co., Ltd., 614 Pen-
der West, Vancouver.

British American Trust Co., Ltd., 723
Fort, Victoria.

**B. C. LAND & INVESTMENT
AGENCY, LTD.**, (see advertise-
ment) 920 Government, Victoria.

Capital Trust Co., Ltd., 303 Jones
Bldg., Victoria.

Colonial Trust Co., Ltd., 1221 Dou-
glas, Victoria.

Franco-Canadian Trust Co., Ltd, Bel-
mont Bldg., Victoria.

Imperial Canadian Trust Co., 616
View, Victoria.

Royal Trust Co., 206, 612 View, Vic-
toria.

TUG BOATS AND TOWING

Canadian Tugboat Co., Ltd., Fraser Mills.
 Coulson, C. A., Port Clements.
 Lloyd, E., Port Moody.
NORTH COAST TOWING CO., (see advertisement) 617, 2nd Avenue West, Prince Rupert.
 B. C. Mills Tug & Barge Co., Ltd., foot Dunlevy Avenue, Vancouver.
 Bailey, Capt. R., 502 Victoria Drive, Vancouver.
 Berquist, Capt. A., 744 Hastings West, Vancouver.
 Champion & White, 1083 Main, Vancouver.
 Coastwise Steamship & Barge Co., 804, 718 Granville, Vancouver.
 Evans, Coleman & Evans, Ltd, foot Columbia, Vancouver.
 Greer, Coyle Co., 905, 207 Hastings West, Vancouver.
 Gulf of Georgia Towing Co., Ltd., 1155, 6th Avenue West, Vancouver.
 Hind, Ltd., foot Gore Avenue, Vancouver.
 Hind, Capt. W. H., foot Bidwell, Vancouver.
 Jones, H. A., 407 Cordova West, Vancouver.
 Kingcome Navigation Co., 804, 510 Hastings West, Vancouver.
 McBride, T. G. & Co., 1051 Main, Vancouver.
 McKen & Wilson, 210 Alexander, Vancouver.
 McLennan, Capt. J. H., 850 Hastings West, Vancouver.
 Progressive Steamship, Johnson Wharf, foot Carrall, Vancouver.
 Rendell, H., 207 Hastings West, Vancouver.
 Rogers, L., 427 Seymour, Vancouver.
 Vancouver Tug & Barge Co., Ltd., 1007 Main, Vancouver.
 Walkem Tow Boat Co., Ltd., 1155, 6th Avenue West, Vancouver.
 Westminster Towing & Fishing Co., 212 Alexander, Vancouver.
 Young & Gore Tug Boat Co., Ltd., Hind's Wharf, Vancouver.
 Gardner, Capt. W. E., City Wharf, Victoria.
 Goodwin, Capt. J. J., City Wharf, Victoria.
 Hatch, A. R., 414 Belleville, Victoria.
 Mackenzie, Alex., 941 Bay, Victoria.
 Produce Rock & Gravel Co., 305 Store, Victoria.
 Victoria Tug Co., Ltd., 1003 Government, Victoria.

TUNGSTEN AND NITROGEN LAMPS, WHOLESALE

Canadian General Electric Co., Ltd., Nelson.
CANADIAN GENERAL ELECTRIC CO., LTD., (see advertisement) 1063 Pender West, Vancouver.
CASSIDY'S, LTD., (see advertisement) 929 Granville, Vancouver.
HAZLITT, W. H. & CO., LTD., 915 Georgia West, Vancouver.
 Horsman, E. B. & Son, 847 Pender East, Vancouver.
NORTHERN ELECTRIC CO., LTD., (see advertisement) 313 Water, Vancouver.
 Western Electric Co., Ltd., 734 Duns-muir, Vancouver.

TURKISH BATHS

Vancouver Turkish Baths, 744 Hastings, Vancouver.

TYPEWRITERS AND SUPPLIES

Lidley, S. C., 434 Homer, Vancouver.
 Monarch Visible Typewriter, 818 Pender West, Vancouver.
REMINGTON TYPEWRITER CO., LTD., 818 Pender West, Vancouver.
 Royal Typewriter Agency, 312 Pender West, Vancouver.
 Smith, L. C. & Bros., 434 Homer, Vancouver.
 Smith-Premier Typewriter Co., 818 Pender West, Vancouver.
 Underwood Typewriters, 546 Pender West, Vancouver.
UNITED TYPEWRITER CO., LTD., 546 Pender West, Vancouver.
 Vancouver Typewriter Co., 434 Homer, Vancouver.
WESTERN SPECIALTY, LTD., (see side lines) 572 Granville, Vancouver.
 Monarch Light Touch Typewriter, 610 Trounce, Victoria.
 Remington Typewriter Co., Ltd, 610 Trounce, Victoria.
 Smith - Premier Typewriter 610 Trounce, Victoria.
 Underwood Typewriter, 732 Fort, Victoria.
UNITED TYPEWRITER CO., LTD., 732 Fort, Victoria.

UMBRELLA MANUFACTUREES

B. C. Umbrella Factory, 149 Hastings East, Vancouver.
 Graham & Co., 716 Robson, Vancouver.
 Johnson's Umbrella Factory, 838 Granville, Vancouver.
 Sills, William, 506 Pender West, Vancouver.

UNDERTAKERS

Henderson, J. S., Chilliwack.
 Macpherson, F. M., Cranbrook.
 Sutton, J., Courtenay.
 Banks, Thos. E., Cumberland.
 McPherson, A., Enderby.
 Henderson, J., Golden.
 Cooper, F. E., Grand Forks.
 Miller & Gardner, Grand Forks.
 Gullely, M. & Co., Greenwood.
 Gillies Undertaking Co., Huntingdon.
DROYER, R. H., Victoria, Kamloops.
 Gordon, J. L., Kamloops.
 Kamloops Undertaking Co., Victoria, Kamloops.
 Wilson, Thos., Kaslo.
 Kelowna Furniture Co., Kelowna.
 Jones, J. H., Mission City.
 Somers, Ernest, Nakusp.
 Jenkins, D. J., Nanaimo.
 McAdie Undertaking Co., Nanaimo.
 Trickett, Geo. H. & Co., New Denver.
BOWELL, S. CO., 405 Columbia, New Westminster.
FALES, W. E., 612 Agnes, New Westminster.
 Murchie & Son, 6th, New Westminster.
 Harron Bros., Sixth, New Westminster.
 Priest, B., Penticton.
 McCammon, R. K., Phoenix.
 Corliss, R., Prince George.
 Hayner Bros., Prince Rupert.
 Morris, F., Prince Rupert.
 French, D., Princeton.
 Barge, J. L., Queen Charlotte.
 Honey, J. H., Rossland.
 Jordan, J. M., Rossland.
 Carroll, M. M., Salmon Arm.
 Ruth Warren & Carroll, Ltd., Salmon Arm.
 Binns, Noble, Trail.
 Armstrong & Hotson, 304 Dunlevy Avenue, Vancouver.

OMINION
PHOTO CO.

Commercial Photographers
 INTERIORS, EXTERIORS
 CATALOGUE WORK
 VANCOUVER, B. C.
 CONSTRUCTION IN PROGRESS
 INDUSTRIAL DISPLAYS

**Universal
Multi-
graphing
Co.**

Advertising
By Mail

**M L
A I
L I
N G
S**

Trade Lists
Professional
Lists

Grocers
Dry Goods
General Stores
Hotels
Farmers
Fruit Growers
Canners and
Packers
Mining
Logging
Lumbering
Fishing
Lists

Multigraphing
Addressing
Mailing

Phone
SEY. 6445

313-314
Metropolitan
Building

Vancouver, B. C.

UNDERTAKERS—(Continued)
CENTRE & HANNA, LTD., 1049
Georgia West, Vancouver.
Dominion Undertaking Parlors, 802
Broadway West, Vancouver.
Edwards T. Co., 612 Main, Van-
couver.
Hamilton, Geo. W., 6215 Fraser, Van-
couver.
Harron Bros., 2398 Granville and
2123 Main, Vancouver.
Independent Undertakers, 652 Broad-
way West, Vancouver.
Mack Bros., 305 Pender West, Van-
couver.

**MT. PLEASANT UNDERTAKING
CO.,** 232 Kingsway, Vancouver.
Nunn, Thompson & Clegg, 531
Homer, Vancouver.
Perry & Mack, Ltd., 305 Pender West,
Vancouver.
Campbell Bros., Vernon.
**B. C. FUNERAL CO. (HAYWARD'S)
LTD.,** 734 Broughton, Victoria.
**SANDS FUNERAL FURNISHING
CO., LTD.,** 1612 Quadra, Victoria.
THOMSON, FRANK L., 827 Pandora,
Victoria.
Summerland Supply Co., Ltd., West
Summerland.
Clark, Mrs. C. A., Ymir.

UNIFORM MANUFACTURERS.

Herman, H., 303 Cordova West, Van-
couver.

UNIVERSITIES

(See Colleges and Schools)

**UPHOLSTERED GOODS, WHOLE-
SALE**

Cline, M., 1150 Hamilton, Vancouver.
Restmore Mfg. Co., Ltd., Parker and
Glen Drive, Vancouver.

UPHOLSTERERS

Bowes, Geo. E., 1067 Granville, Van-
couver.
Jacks, F., 1976, 4th Avenue West,
Vancouver.
Jones, E., 2911 Granville, Vancouver.
Lindley, Francis, 543 Seymour, Van-
couver.
Morlock, C. O., 814 Robson, Van-
couver.
Nelson, Nicholas, 918 Robson, Van-
couver.
Timewell, D. C., 1123 Granville, Van-
couver.
Kroeger, F., 1109 Fort, Victoria.
Smith & Champion, 1420 Douglas,
Victoria.
West, Sidney, 725 Fort, Victoria.

VACUUM CLEANERS

B. C. Electric Ry. Co., Ltd., 425 Car-
rall, Vancouver.
Barker & Kruse, 1932 Commercial
Drive, Vancouver.
City Window Cleaning Co., 1203
Thurlow, Vancouver.
Tucc Co. of Vancouver, 601 Pender
West, Vancouver.
Auto Vacuum Cleaner, 772 Cloverdale
Avenue, Victoria.
Carter Electric Co., 615 View, Vic-
toria.
Duntley Electric Vacuum Cleaner,
1607 Douglas, Victoria.

VALUATORS—REAL ESTATE

AUSTIN, A. E., (see advertisement)
328 Granville, Vancouver.
Barber, John A., 590 Richards, Van-
couver.

Morris, Joseph F., 353 Pender West,
Vancouver.
ROGERS, C. H. (farm lands), (see
side lines), 414 Seymour, Van-
couver.
Steele, Charles, 329 Pender West,
Vancouver.

VALVES

Canadian Allis-Chalmers, Ltd., Nel-
son.
**CANADIAN ALLIS - CHALMEERS,
LTD.,** (see advertisement) 1063
Pender West, Vancouver.
Canadian Fairbanks-Morse Co., Ltd.,
Robson and Beatty, Vancouver.
Chase Automatic Valve Co., Ltd., 949
Seymour, Vancouver.
GORDON & BELYEA, LTD., (see ad-
vertisement) 148 Alexander, Van-
couver.
Mill and Mine Supplies, Ltd., 1132
Hamilton, Vancouver.
Robertson-Godson Co., Ltd., 572
Beatty, Vancouver.
Canadian Fairbanks-Morse Co., Ltd.,
110 Beatty, Victoria.

VEGETABLE CANNERS.

Western Canners, Ltd., Cawston.
Occidental Fruit Co., Ltd., Kelowna.
Western Canners, Co., Ltd., Kelowna.
Food Products Co., Ltd., Keremeos.
Arrow Lake Produce & Cannery As-
sociation, Nakusp.
Broder Canning Co., Ltd., New West-
minster.
Occidental Fruit Co., Ltd., Okan-
agan Centre.
Occidental Fruit Co., Ltd., Penticton.
B. C. VINEGAR WORKS, (see advt.),
1365 Powell, Vancouver.
Food Products Co., Ltd., 332 Drake,
Vancouver.
Food Products Co., Ltd., Walhachin.

VEGETABLE EVAPORATORS.

British Columbia Hop Co., Ltd.,
Ilwacuzz.
Chilliwick Evaporating & Packing
Co., Ltd., Chilliwack.
B. C. Evaporators, Ltd., Kelowna.
Graham Co., Ltd., Kelowna
Orchard City Evaporating Co., Ke-
lowna.
Graham Co., Ltd., Marpole.
Dominion Products, Ltd., New West-
minster.
DOMINION PRODUCTS, LTD., 1522,
510 Hastings West, Vancouver.
Dried Products, Ltd., 909, 525 Sey-
mour, Vancouver.
Sabulite Canada, Ltd., 341 Front,
Vancouver.

VEGETABLES—WHOLESALE

(See also Fruit and Produce Whole-
sale)
Pacific Vegetables, Ltd., Chilliwack.
Creston Fruit Growers' Union, Ltd.,
Creston.
Kelowna Growers' Exchange, Ke-
lowna.
Occidental Fruit Co., Ltd., Kelowna.
Rowcliffe, George, Kelowna.
Keremeos Packing Co., Ltd., Kere-
meos.
Arrow Lake Produce & Canning As-
sociation, Nakusp.
Nakusp Co-Op. Society, Ltd., Na-
kusp.
Occidental Fruit Co., Ltd., Okan-
agan Centre.
B. C. Growers, Ltd., Penticton.
Occidental Fruit Co., Ltd., Penticton.
Penticton Fruit Growers' Union, Pen-
ticton.

Summerland Fruit Union, Summerland.
 Ah Mew Co., Ltd., 221 Georgia East, Vancouver.
 B. C. Farmers Exchange, 138 Water, Vancouver.
 Blair & Armstrong, 135 Water, Vancouver.
 Brown, Oscar & Co., 175 Water, Vancouver.
 Canada Produce Co., 1163 Hamilton, Vancouver.
 Cavers, Robert & Co., 525 Seymour, Vancouver.
 Chess Bros., 139 Water, Vancouver.
 Clark Fruit & Produce Co., Ltd., 159 Water, Vancouver.
 Edgett & Gilland, 156 Water, Vancouver.
 Globe Produce Store, 441 Hastings East, Vancouver.
HAYWARD & SCOTT (see advertisement) 115 Water, Vancouver.
 Henningsen Produce Co., Ltd., 1057 Hamilton, Vancouver.
 Jamieson, McBain & Co., 135 Water, Vancouver.
 Louie Bros., 309 Georgia East, Vancouver.
 McQueen Produce Co., Ltd., 25 Pender West, Vancouver.
 Mainland Produce Co., 1038 Robson, Vancouver.
 Okanagan United Growers, Ltd., 155 1-2 Water, Vancouver.
 Parsons-Haddock & Co., 1057 Hamilton, Vancouver.
 Prairie Produce Co., 2446 Main, Vancouver.
 Quong Kee, 269 Pender East, Vancouver.
RAINSFORD & CO., 133 Water, Vancouver.
 Russell Brokerage Co., Ltd., 155 1-2 Water, Vancouver.
 Scott, Wm. & Co., 61 Trounce, Vancouver.
 Seung, Fat Co., 243 Georgia East, Vancouver.
 Slade, A. P. & Co., 195 Water, Vancouver.
 Snow, G. H., 751 Granville, Vancouver.
 Stewart, F. R. & Co., 127 Water, Vancouver.
 Swartz Bros., 153 Water, Vancouver.
 Vancouver Trading Co., 106 Water, Vancouver.
 Wo Yick Co., 509 Main, Vancouver.
 Hamsterley Farm Products, Mahon Bldg., Victoria.
 Hong Yuen & Wah Yuen, 715 View, Victoria.
 O'Brien, M. J., 516 Yates, Victoria.
 Stewart, F. R. & Co., 541 Yates, Victoria.
 Summerland Fruit Union, West Summerland.

VENTILATING APPARATUS

Pease Foundry Co., Ltd., 1136 Homer, Vancouver.

VETERINARY SUPPLIES

Stevens, B. C. Co., Ltd., 748 Richards, Vancouver.

VETERINARY SURGEONS

Bruce, E. A. (Som) Agassiz.
 Rutledge, John W., Cranbrook.
LEHMAN, A. W., Duncan.
 Jordan, George, Eburne.
 Ord, A. Percy, Falkland.
 Thomson, William, Keremeos.
 Ross, J. G., Nanaimo.
 Frank, Dr. J. W., Nelson.
 Foster, Kenneth, Newgate.

Watson, W., New Westminster.
 Rainnage, James, Pritchard.
 McLean, Donald, Quensel.
 Brooks, Turley (via Ladysmith P.O.) Saltair.
 Knight, Dr. A. K., Sardis.
 Lipsett, R. C., Summerland.
 Bland, J. W., 1955, 4th Avenue West, Vancouver.
 Damman, A. J., 258 Keefer, Vancouver.
 Howell, George, 1297 Broadway West, Vancouver.
 Jagger, T. H., 344, 8th Avenue West, Vancouver.
 McKeon, W. J., 994 Granville, Vancouver.
 Pickering, W. H., 1865 Pender East, Vancouver.
SLEETH, TREVELYN E., 688 Seymour, Vancouver.
 Swinerton, W., 1434 Burrard, Vancouver.
 Swinerton, L. D., 500, 8th Avenue East, Vancouver.
 Stewart, L. L., Vernon.
 Hamilton, R., 502 Fort, Victoria.
 Keown, H., 1100 Pandora Avenue, Victoria.
 Tolmie, S. F., Cloverdale Avenue, Victoria.

VINEGAR MANUFACTURERS

Symo, W. T., Salmon Arm.
 B. C. Vinegar Works (see advt.), 1365 Powell, Vancouver.
 Gardiner, H. J. & Co., Ltd., 825 Powell, Vancouver.
 Holbrooks, Ltd., 1006 Mainland, Vancouver.
 Imperial Supply Co., 324 Water, Vancouver.
 Vancouver Pickle Co., Ltd., Granville Island, Vancouver.
 B. C. Vinegar Works, Vernon.
 Coldstream Cider & Vinegar Co., Vernon.
 Pendray, W. J. & Sons, Ltd., Laurel Point, Victoria.
 Western Pickling Works, Ltd., 851-853 Fisgard, Victoria.

VIOLIN MAKERS

Rothwell, W. T., 431 Howe, Vancouver.
 Taylor, J., 531 Richards, Vancouver.

WAGONS AND CARRIAGES

(See also Blacksmiths and Carriage Builders)
 Bourque, C., 153 Cordova East, Vancouver.
 McCormack, J. K., 1042 Richards, Vancouver.
 Massey, Harris Co., Ltd., 869 Beatty, Vancouver.
 Pioneer Carriage Factory, 912 Richards, Vancouver.
 Storey & Campbell, 518 Beatty, Vancouver.
 Tupper & Steele, Ltd., 1669, 3rd Avenue West, Vancouver.
 Chafe & Jones, 642 Discovery, Victoria.
 Crimm's Carriage Factory, 650 Pembroke, Victoria.
 Mable, W. J., 717 Johnson, Victoria.

WAIST MANUFACTURERS

(See Ladies' Ready-to-wear—Wholesale)

WALLPAPER

Carr, Ross C., Cranbrook.
 McPherson, A., Enderby.
 Coles, John L., Greenwood.

*Best
 of
 Regions
 Farms*

Farms

Complete lists of Acreage and Farms in all the better settled sections adjacent to Vancouver and Westminster. Inspected places only—accurately described—maps—valuations.

414 Seymour St. Vancouver, B.C.

Multigraphing, Signing,
Folding, Inserting, Sealing,
Stamping, Addressing and
Mailing.

Universal Multigraphing Co.

"Universal Quality is Unequaled"
313-314 METROPOLITAN BLDG. Phone Sey. 6445

Mail Order Advertising.
VANCOUVER, B. C.

WALLPAPER—(Continued)
Stockwell, J. C., Kelowna.
Bennett, Paul, Nanaimo.
Nash's Paint Store, Nanaimo.
Nicholson, J. B., Nanaimo.
Murphy, W. J. & Son, Nelson.
Almstrom, A., Phoenix.
Beresford, A., 1725 Commercial, Van-
couver.

Bishop, Gaskell Co., Ltd., 1023 Gran-
ville, Vancouver.
Cummins, C. J. & Co., 928 Granville,
Vancouver.
Foster, N. G., Ltd., 905 Granville,
Vancouver.
Globe Paint & Wallpaper Store, 458
Hastings East, Vancouver.
Hudson's Bay Co., 674 Granville,
Vancouver.

Huestis-Stuart Wallpaper Co., 318
Hastings West, Vancouver.
Quartermain, A., 2327 Granville,
Vancouver.

SPENCER, D., LTD., 507 Hastings
West, Vancouver.

WOODWARD DEPT. STORES, LTD.,
(see advt.), 101 Hastings West,
Vancouver.

Forrester, J. L., 1304 Douglas, Vic-
toria.

Harkness, H. & Son, 929 Pandora
Avenue, Victoria.

Mellor Bros., Ltd., 819 Broughton,
Victoria.

MELROSE CO., LTD., 618 Fort, Vic-
toria.

Staneland Co., Ltd., 836, 840 Fort,
Victoria.

WASHBOARD MANUFACTURERS
Crown Broom Works, 304 Front East,
Vancouver.

WASTE

GORDON & BELYEA, LTD., (see ad-
vertisement) 148 Alexander, Van-
couver.

Sankey & Manson, 839 Beatty, Van-
couver.

WATCHMAKERS

(See Jewelers and Watchmakers)

WATCHMAN'S CLOCKS

BRAKE-CREEDON CO. LTD., 817
Pender West, Vancouver.

Darling, Frank & Co., 1144 Homer,
Vancouver.

International Business Machines Co.
Ltd., 718 Granville, Vancouver.

WATER, LIGHT AND POWER

(See also Gas and Electric Light)

Granby Consolidated Mining, Smelt-
ing & Power Co. Ltd., Anyox.
Ashcroft Water & Electric Co., Ash-
croft.

West Kootenay Power & Light Co.,
Ltd., Bonington Falls.

Bull River Power & Light Co., Bull
River.

B. C. Electric Light and Power Co.,
Buntzen Lake.

Cascade Power & Light Co., Cascade.
Elk Creek Waterworks Co. Ltd.,
Chilliwack.

Courtenay Electric Heat & Power
Co. Ltd., Courtenay.

**CRANBROOK ELECTRIC LIGHT
CO. LTD.**, Cranbrook.

Creston Power, Light & Telephone
Co. Ltd., Creston

Goat Mountain Waterworks, Ltd.,
Creston.

Cumberland Electric Lighting Co.
Ltd., Cumberland.

Cumberland Union Water Works Co.
Ltd., Cumberland.

Fort George & Alberta Telephone &
Electric Co. Ltd., Fort George.

Ganges Water & Power Co. Ltd.,
Ganges.

Granby Consolidated Mining, Smelt-
ing & Power Co. Ltd., Grand Forks.

Greenwood City Waterworks Co. Ltd.,
Greenwood.

Vancouver Island Power Co., Jordan
River.

Mission Water, Light & Power Co.
Ltd., Mission City.

Nanaimo Electric Light & Power Co.
Ltd., Nanaimo.

Nanaimo Gas & Power Co. Ltd., Na-
naimo.

Denver Light & Power Co. Ltd., New
Denver.

Denver Waterworks Co. Ltd., New
Denver.

Southern Okanagan Power Co. Ltd.,
Penticton.

Northern Telephone & Power Co.
Ltd., Prince George.

West Kootenay Power & Light Co.
Ltd., Rossland.

Western Canada Power Co., Ruskin.
Sandon Water Works & Light Co.,
Sandon.

Sidney Water & Power Co., Sidney.
Fort George & Alberta Telephone &
Electric Light Co. Ltd., South Fort
George.

Surf Inlet Power Co. Ltd., Surf Inlet.
Vancouver Island Power Co. Ltd.,
Tod Inlet.

B. C. Electric Ry. Co., 425 Carrall,
and Main and Union, Vancouver.

**GRANBY CONSOLIDATED MIN-
ING, SMELTING & POWER CO.
LTD.**, 808, 718 Granville, Vancou-
ver.

Nairn Falls Power Co., 811, 470
Granville, Vancouver.

Vancouver Power Co. Ltd., 425 Car-
rall, Vancouver.

Western Power Co. of Canada, Ltd.,
198 Hastings West, Vancouver.

B. C. Electric Ry. Co. Ltd., 1016
Langley, Victoria.

Esquimalt Water Works Co., 609
Sayward Building, Victoria.

WATER POWER PLANTS

Canadian Allis-Chalmers, Ltd., Nel-
son.

**CANADIAN ALLIS - CHALMERS,
LTD.** (see advt.), 1063 Pender
West, Vancouver.

WATERPROOF CLOTHING

(See Clothing, Waterproof)

WATERPROOF SUPPLIES

BARRETT CO. LTD. (see advt.),
Tenth and Arbutus, Vancouver.

TOWER CANADIAN, LTD. (see
advt.), 852 Cambie, Vancouver.

WATER STERILIZATION SYSTEMS

General Supply Co. of Canada, Ltd.,
736 Granville, Vancouver.

WATER TANKS

(See Tanks)

WATER WHEELS

Canadian Allis-Chalmers, Ltd., Nel-
son.

**CANADIAN ALLIS - CHALMERS,
LTD.** (see advt.), 1063 Pender
West, Vancouver.

CRANE, LTD. (see advt.), 540 Beatty,
Vancouver.

McCaig Water Wheel & Power Co.,
672 Alexander, Vancouver.

WATERWORKS SUPPLIES

Canadian Allis-Chalmers, Ltd., Nelson.
CANADIAN ALLIS - CHALMERS, LTD. (see advt.), 1063 Pender West, Vancouver.
CRANE, LTD. (see advt.), 540 Beatty, Vancouver.
GORDON, BELYEA & CO. LTD. (see advt.), 148 Alexander, Vancouver.
 Mill & Mine Supplies, Ltd., 1132 Hamilton, Vancouver.
 Robertson-Godson Co. Ltd., 572 Beatty, Vancouver.

WELDING

FORD GARAGE (see advt.), Courtenay.
DENDOFF, H. E. (see advt.), Nanaimo.
 B. C. Machinists, 715 Seymour, Vancouver.
 Deeley, Fred, 968 Granville, Vancouver.
 Main Street Welding Co., 1734 Main, Vancouver.
 Metal Weld Co., 1050 Hastings West, Vancouver.
 North Coast Welding Co., 85 Pender West, Vancouver.
PACIFIC WELDING CO., 1142 Granville, Vancouver.
 Standard Electric Welding Co., foot Heatley, Vancouver.
 Welding Shop, 1530 Hastings East, Vancouver.
 Shultz, Henry, Vernon.
HAFER MACHINE CO. (see advt.), 1720 Store, Victoria.
HUTCHISON BROS. & CO. LTD. (see advt.), 409 Bay, Victoria.
VICTORIA MACHINERY DEPOT CO. LTD. (see advt.), 343 Bay, Victoria.

WELDING MATERIALS

Compressed Gas Co. Ltd., 1530 Hastings East, Vancouver.
GILLIS METAL & MARINE SUPPLY CO. LTD., 401, 144 Hastings West, Vancouver.

WHALING COMPANIES

Victoria Whaling Co. Ltd., 1016, 736 Granville, Vancouver.
VICTORIA WHALING CO., Point Ellice, Victoria.

WHARFS AND DOCKS

C. P. R. Wharf, Nanaimo.
 Dominion Government, New Westminster.
 Municipal Wharf, New Westminster.
 Grand Trunk Pacific, Prince Rupert.
 Provincial Government, Prince Rupert.
 Rupert Marine Iron Works, Prince Rupert.
 Balfour, Guthrie, Vancouver.
 C. P. R. Wharf, Vancouver.
 City Ship Wharf, Vancouver.
 City Wharf Co., Vancouver.
 Clark Drive Wharf, Vancouver.
 Dewar's Wharf, Vancouver.
 Dominion Government, Vancouver.
 Evans, Coleman & Evans, Vancouver.
 Gore Avenue Wharf, Vancouver.
 Grand Trunk Pacific, Vancouver.
 Great Northern Ry., Vancouver.
 Heatley Avenue Wharf, Vancouver.
 Hind's Wharf, Vancouver.
 Johnson Wharf Co., Vancouver.
 North Vancouver Ferries, Vancouver.
 Pascoe's Wharf, Vancouver.
 Union Steamship Wharf, Vancouver.
 C. P. R. Wharf, Victoria.
 Dominion Government, Victoria.
 Grand Trunk Pacific, Victoria.
 Rithet, R. P. & Co., Victoria.

WHITE LEAD MANUFACTURERS

Pacific White Lead Co. Ltd., Industrial Island, Vancouver.

WINCHES

NORTH SHORE IRON WORKS, LTD. (see advt.), North Vancouver
HUTCHISON BROS. & CO. LTD. (see advt.), 409 Bay, Victoria.

WINDLASSES

NORTH SHORE IRON WORKS, LTD. (see advt.), North Vancouver

WINDMILLS

Canadian Fairbanks-Morse Co. Ltd., Robson and Beatty, Vancouver.
 Canadian Fairbanks-Morse Co. Ltd., 110 Johnson, Victoria.

WINDOW CLEANING

Abbott Window Cleaning Co., 307 Georgia, West, Vancouver.
 Acme Window Cleaning Co., 311 Georgia West, Vancouver.
 Ajax Window Cleaning Co., 18 Hastings West, Vancouver.
 Albion Window Cleaning Co., 312 Carrall, Vancouver.
 B. C. Window Cleaning Co., 656 Howe, Vancouver.
 City Window Cleaning Co., 1203 Thurlow, Vancouver.
 Crown Window Cleaning Co., 1423 Woodland, Vancouver.
 Excelsior Window Cleaning Co., 767 Granville, Vancouver.
 Globe Window Cleaning Co., 519 Georgia West, Vancouver.
 Reliable Window Cleaning Co., 509 Georgia West, Vancouver.
 Vancouver Window Cleaning Co., 219 Cambie, Vancouver.
 Island Window Cleaning Co., 85 Moss, Victoria.

WINDOW SHADE MANUFACTURERS

Bowes, F. W. & Co., 1037 Granville, Vancouver.
CASSELS, A. J. & CO., 1056 Richards, Vancouver.

WIRE FENCES

Artistic Wire & Iron Works, 112 Dufferin, Vancouver.
 B. C. Anchor Fence Co. Ltd., 1031 Pender West, Vancouver.
 Johnson, A. I. & Co., 844 Cambie, Vancouver.
 Morrison Steel & Wire Co. Ltd., 831 Powell, Vancouver.
 Jones & Rant, 640 Cormorant, Victoria.

WIRELESS TELEGRAPH COMPANIES

(See Telegraph Companies)

WIRE ROPE AND CABLE

Artistic Wire & Iron Works, 112 Dufferin, Vancouver.
 Balfour, Guthrie & Co., 739 Hastings West, Vancouver.
 Cradock, George & Co. Ltd., 175 Cordova West, Vancouver.
 Dingwall, Cotts & Co., 744 Hastings West, Vancouver.
ELLIS, H. M. LTD., 118, 744 Hastings West, and foot Carrall, Vancouver.
 Evans, Coleman & Evans, Ltd., foot Columbia, Vancouver.
FRAMPTON, C. G., 1020, 837 Hastings West, Vancouver.
GIBSON'S, LTD. (see advt.), 101 Water, Vancouver.

Phone 3412

312 Hibben-Bone Bldg.
 VICTORIA

J. W. Wright, General Manager.

413-14 Metropolitan Bldg.
 VANCOUVER

Wright Private Detective Agency
 Representatives in all parts of the world.
 Every description of detective work undertaken.



NORTH AMERICAN LIFE ASSURANCE CO.

Head Office:
Toronto, Ontario

E. W. Keenleyside
Provincial
Manager

470
Granville
Street
Vancouver
B. C.

Phone
Seymour 225



WIRE ROPE AND CABLE—(Cont'd)
McLennan, McFeely & Co. Ltd., 99
Cordova East, Vancouver.
Morrison Steel & Wire Co. Ltd., 831
Powell, and foot Hawks, Van-
couver.
National Machinery Co. Ltd, 925
Main, Vancouver.
Walsh, T. A. & Co., 702, 207 Hast-
ings West, Vancouver.
Wilkinson Co. Ltd., 846 Beach, Van-
couver.
WINCH, R. V. & CO. LTD. (see
advt.), 739 Hastings West, Van-
couver.
RALFOUR, GUTHRIE & CO. (see
advt.), Belmont House, Victoria.
PRIOR, E. G. & CO. LTD. (see advt.),
1401 Government, Victoria.

WIRE WORKERS

Artistic Wire & Iron Works, 116 Duf-
ferin, Vancouver.
B. C. Anchor Fence Co. Ltd., 1031
Pender West, Vancouver.
PEARSON WIRE & IRON WORKS,
(see advt.), City Market, Main,
Vancouver.
South Vancouver Iron & Wire Works,
City Market, Main, Vancouver.

WIRES AND CABLES

Canadian General Electric Co. Ltd.,
Nelson.
**CANADIAN GENERAL ELECTRIC
CO. LTD.** (see advt.), 1063 Pender
West, Vancouver.
Dingwall, Cotts & Co., 744 Hastings
West, Vancouver.
HAZLITT, W. H. CO. LTD., 915
Georgia West, Vancouver.
NORTHERN ELECTRIC CO. LTD.
(see advt.), 313 Water, Vancouver.

WOOD DEALERS

Jensen, J. M., Bellerose.
Alberta Woodyards, Eburne.
Edmonds Wood Yard, Edmonds.
Martin, H., Esquimalt.
Mangan, J. T., Fernie.
McLennan, W. B., Nanaimo.
BELYEA & CO. LTD., Front, New
Westminster.
Edmonds Wood Yard, Edmonds, New
Westminster.
Mayers, Joseph, Front, New West-
minster.
North Wood Co., Beach, New West-
minster.
Williams, L., Sapperton, New West-
minster.
North Vancouver Wood Yard, Eight-
eenth East, North Vancouver.
Peachland Horse & Auto Livery,
Peachland.
White, W. A., Port Alberni.
Dickinson, Thomas, Port Coquitlam.
Cranberry Lake Wood Yard, Powell
River.
Slavan, Thomas G., Smithers.
Kootenay Columbia Fuel & Supply
Co., Trail.
Albert Wood Yard, 19 Fifty-first
East, Vancouver.
Alberta Wood Yards, Sixth and Wil-
low, and Powell and Salsbury,
Vancouver.
B. C. Fir & Cedar Wood Yard, foot
Laurel, Vancouver.
Belyea & Son, 28 Front East, Van-
couver.
Britton, W. B., 1937 Fourth West,
Vancouver.
Canadian Fir Wood Yard, Beach and
Granville, Bidwell and Georgia,
and 1816 Granville, Vancouver.

Cedar Cottage Fuel Supply, 3286
Commercial, Vancouver.
Central Wood Yard, 766 Seventh
West, Vancouver.
City Wood & Coal Yard, foot Bid-
well, Vancouver.
Coast Lumber & Fuel Co., Bodwell
and Ontario, Twenty-fifth and
Main, and Cedar Cottage, Van-
couver.
Dixon, R., 1267 Seymour, Vancouver.
False Creek Wood Yard, 953 Sixth
West, Vancouver.
Fifty-second and Main Wood Yard,
105 Fifty-second West, Vancouver.
First Avenue Wood Yard, 2016 First
West, Vancouver.
Front Street Wood Yard, 3 Dufferin
East, Vancouver.
Grandview Wood & Coal Yard, 2149
Parker, Vancouver.
Great Northern Transfer Co. Ltd.,
Main, Vancouver.
Hanbury, J. & Co. Ltd., Fourth and
Granville, Vancouver.
Harding's Wood Yard, 2722 Wood-
land, Vancouver.
Hastings Wood Office, foot Dunlevy,
Vancouver.
Kitsilano Wood & Coal Yard, Thir-
teenth and Arbutus, Vancouver.
Lester, J., 2720 Prince Edward, Van-
couver.
Macdonald, Marpole Co. Ltd., 1001
Main, Vancouver.
Main Wood Yard, 2718 Main, Van-
couver.
Mount Pleasant Wood Yard, 530
Tenth East, Vancouver.
Ogden Bros., 448 Sixth East, Van-
couver.
Paul & Watkins, Granville and
Fourth West, Vancouver.
Point Grey Wood & Coal Yard, 4619
Eleventh West, Vancouver.
Rat Portage Wood Yard, 1816 Gran-
ville, Vancouver.
ROBERTSON & HACKETT (see
advt.), 1550 Granville, Vancouver.
Smith & Salter, 569 Georgia East,
Vancouver.
Thomson Coal & Supply Co., 2065
Tenth West, Vancouver.
Vancouver Wood Yard, 2005 Cambie,
Vancouver.
Warner, E., 265 Thirtieth East, Van-
couver.
Neil & Cryderman, Vernon.
Burt, George, 735 Pandora, Victoria.
Chemainus Wood Co., 2116 Govern-
ment, Victoria.
Ferris, George, 1419 Douglas, Vic-
toria.
Kwong, Sing Kee, 1819 Store, Vic-
toria.
Mackay & Gillespie, Ltd., 738 Fort,
Victoria.
Painter, J. E. & Son, 617 Cormorant,
Victoria.
Victoria Wood Co., 809 Johnson, Vic-
toria.
Yick Chong Lung, 534 Figgard, Vic-
toria.
Yuen, Wah, 641 Discovery, Victoria.
Young, Thomas B., West Summer-
land.
Hanna, Thomas, Wilson Landing.

WOOD PIPE

(See Pipe—Wood)

WOOD PRESERVATIVES

BARRETT CO. LTD. (see advt.),
Tenth and Arbutus, Vancouver.

WOOD TANKS

(See Tanks)

WOOD TURNERS AND MFRS.

B. C. Brush Works, Ltd., 722 Cambie, Vancouver.
 Crown Broom Works, 304 Front East, Vancouver.
 Georgia Toy Co., 519 Georgia, Vancouver.
GRANDVIEW TOY WORKS (see advt.), 1256 Union, Vancouver.
 Vancouver Cooperage & Woodenware Co., Smythe and Beatty, Vancouver
 Western Toy Manufacturing Co. Ltd., 3537 Main, Vancouver.

WOOD WORKERS

Brown, J. G., 771 Cordova East, Vancouver.
 Canada Sash & Door Factory, 230 Dufferin, Vancouver.
 Cameron, J. P., 318 Homer, Vancouver.
 Dowling Manufacturing Co., 266 Dufferin East, Vancouver.
 Garrett & Son, 648 Howe, Vancouver.
 Granville Wood Works, 735 Helmecken, Vancouver.
 Harry, K., 217 Dunlevy, Vancouver.
 Johnston & Allen, 146 Lorne East, Vancouver.
 Sharp, W. B., 1460 Seventh West, Vancouver.
 Vancouver Wood Workers, 666 Seventh West, Vancouver.

WOOD WORKERS' MACHINERY & SUPPLIES

American Wood Working Machinery Co., 441 Seymour, Vancouver.
 Canadian Fairbanks-Morse Co. Ltd., Robson and Beatty, Vancouver.
WEIR MACHINERY CO. LTD. (see advt.), 1396 Richards, Vancouver.
 Canadian Fairbanks-Morse Co. Ltd., 110 Johnson, Victoria.

WOOLLEN MANUFACTURERS

Clinton Knitting Co. Ltd., 319 Pender West, Vancouver.
 Universal Knitting Co., 624 Smythe, Vancouver.

WOOLLENS—WHOLESALE

CAMERON, J. E., 301 Homer, Vancouver.
FISHER, M. SONS & CO., 420 Cordova West, Vancouver.
 Hooper, H. C. & Co., 1200 Homer, Vancouver.
 Jardine, W. E., 318 Homer, Vancouver.
 Kemp & Co., Ltd, 204, 318 Homer, Vancouver.
 Pride of the West Knitting Mills, 500 Beatty, Vancouver.
 Sterling, F. W., 432 Cordova West, Vancouver.

WOOL, HIDES AND SKINS

BISSINGER & CO., 355 Dufferin West, Vancouver.
 Constantine, A., 614 Hastings West, Vancouver.
JACOBSON-GOLDBERG CO., 114 Water, Vancouver.
 Kerr, Albert Co. Ltd., 43 Alexander, Vancouver.
 Little Bros Fur Sales Agency, Ltd., 54 Powell, Vancouver.
 McMullen Hide & Fur Co., 43 Alexander, Vancouver.
 Whitaker, E., 108 Water, Vancouver.
 Bissinger & Co., Bridge and Bay, Victoria.

WRAPPING PAPERS—WAXED

APPLEFORD COUNTER CHECK BOOK CO. LTD., 315 Seymour, Vancouver.

YEAST MANUFACTURERS

FLEISCHMANN YEAST CO., 1166 Burrard, Vancouver.
 Fleischmann Yeast Co., 706 Kings Road, Victoria.

ZINC MANUFACTURERS

Jackson Basin Zinc Co., Kaslo.
 French's Complex Ore Reduction Co. Ltd., Nelson.

**K
N
O
W
L
T
O
N
S
L
T
D.**

611 Pender St. W.

Seymour 2403

VANCOUVER, B.C.

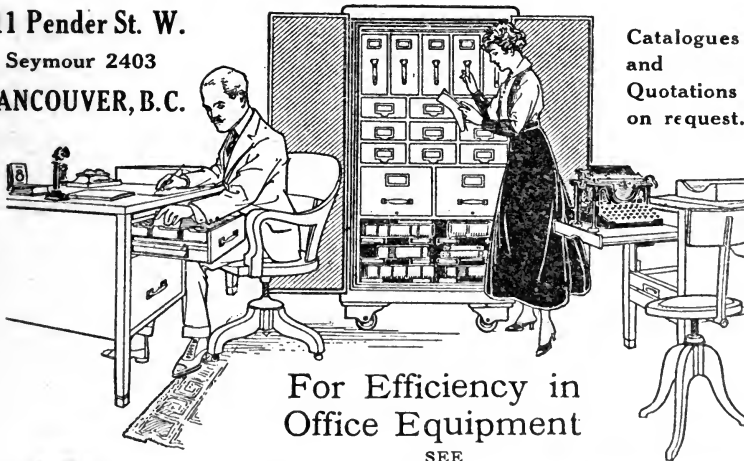

Catalogues and Quotations on request.

For Efficiency in Office Equipment

SEE

MAKERS OF HIGH GRADE FILING CABINETS

OFFICE SPECIALTY MFG. CO. LIMITED

AND OFFICE FURNITURE IN STEEL AND WOOD CANADA



Mail Order Druggists
 15 Hastings St. East
 VANCOUVER

Trade Names, Brands and Trade Marks

A list of popular trade names of articles manufactured or represented in the Province of British Columbia, arranged alphabetically.

If you want to know the manufacturer or firm handling a trade-name article, look up this section.

- "Buttercup" Brand Evaporated Milk, Courtenay Condensed Milk Co., Ltd., Courtenay.
- "Reception" Brand, H. O. Kirkham & Co., Ltd., Duncan.
- "Imperial" Flour, Easterbrook Milling Co., Ltd., Eburne.
- "Master Duke" Cigars, Western Cigar Co., Ltd., 185 First, Kamloops.
- "Seal of B. C." Cigars, Western Cigar Co., Ltd., 185 First, Kamloops.
- "Okanagan" Canned Goods, Occidental Fruit Co., Ltd., Packers, Kelowna.
- "Enterprise" and "Ladysmith" Cigars, P. Gable & Co., Nanaimo.
- "Overwaita," Overwaita Tea Co., Nanaimo.
- "Solo Special" Cigars, Dan Schnoter, Manufacturer, 731 Victoria, New Westminster.
- "Okanagan" Canned Goods, Occidental Fruit Co., Ltd., Packers, Okanagan Centre.
- "Okanagan" Canned Goods, Occidental Fruit Co., Ltd., Packers, Penticton.
- "Rupert" Brand of Soles, Brills, Plaice, Halibut, Salmon and Codfish, Canadian Fish & Cold Storage Co., Ltd., Prince Rupert.
- "Acme," Acme Glove Works, Ltd., H. L. Heath, Agent, 703, 318 Homer, Vancouver.
- "A H M" Shoes, Ames-Holden-McCreedy, Ltd., 403 Cordova West, Vancouver.
- "Alexander" Gloves, Nixon & Co., Ltd., Agts., 318 Homer, Vancouver.
- "Alloa," Paton's Knitting Wools, D. Carmichael, Agent, 448 Seymour, Vancouver.
- "American" Sway Vault Light Prisms and Frames, Wm. N. O'Neil & Co., Ltd., 548 Seymour, Vancouver.
- "Angelus" Player Piano, Toronto Ajello Piano Co., 410 Hastings, West, Vancouver.
- "Anti-Damp" Shoe Dressing, W. S. Harvey Manufacturing Co., 1063 Granville, Vancouver.
- "Arc" Brand Gloves and Clothing, T. H. Alice, Agent, 901, 325 Howe, Vancouver.
- "Arctic" Cup Grease, Imperial Oil Co., Ltd., Smythe and Cambie, Vancouver.
- "Argood" Pickles, Empress Manufacturing Co., Ltd., 1106 Homer, Vancouver.
- "Arrow" Brand Teas, Coffees, Spices, Extracts and Baking Powder, Pioneer Coffee & Spice Mills, Ltd., 562 Beatty, Vancouver.
- "Arrow" Shirts and Collars, Cluett, Peabody & Co., Inc., 576 Seymour, Vancouver.
- "Artafact Pictures," New York Famous Players Film Service, Ltd., 407, 751 Granville, Vancouver.
- "Australian" Currants, C. E. Disher Co., Ltd., 515-16, 739 Hastings West, Vancouver.
- "B B B" Pipes, A. W. Bishop, Agent, 903, 325 Howe, Vancouver.
- "B. C. Home" Brand Pickles, Ketchup, Kraut, manufactured by Vancouver Pickle Co., Ltd., Granville Island, Vancouver.
- "Barrett Specification" Roofing, Barrett Co., Ltd., Tenth West and Arbutus, Vancouver.
- "Beaver" Asphalt Roofing, Wm. N. O'Neil & Co., Ltd., 448 Seymour, Vancouver.
- "Beaver Board" The Barrett Co., Ltd., B. C. Distributors, Tenth and Arbutus, Vancouver.
- "Beaver" Brand Knitted Goods, T. H. Alice, Agent, 901, 325 Howe, Vancouver.
- "Big Chief" Brand Bevel Siding and Shingles, manufactured by Vancouver Lumber Co., Ltd., south end of Connaught Bridge, Vancouver.
- "Big 4" Teas and Coffees, Wm. Braid Co., Ltd., 1084 Homer, Vancouver.
- "Big Horn" Brand Mackinaw Clothing, Shirts, Overalls, Turner, Beeton Co., Ltd., 702, 318 Homer, Vancouver.
- "Black Bear" Brand Drinks, Cross & Co., Ltd., 28 Lansdowne West, Vancouver.
- "Black Knight" Packing, H. Bailie & Co., 411 Cordova West, Vancouver.
- "Blue Ribbon" Teas, G. F. & J. Galt, 1043 Hastings West, Vancouver.
- "Bob Long" Brand Gloves, Mitts, Moccasins, Frank L. Shufelt, 707, 325 Howe, Vancouver.
- "Book Shop," The, G. S. Forsyth Co., 349 Hastings West, Vancouver.
- "Borsalino" Hats, Richardson & Potts, Ltd., and T. B. Cuthbertson, Agents, Vancouver.
- "Boston" Garters, F. E. Harrison, Agent, 604-6, 318 Homer, Vancouver.
- "Braid's Best" Teas, Coffees, Spices and Extracts, Wm. Braid Co., Ltd., 1084 Homer, Vancouver.
- "Brant-Ola" (Talking Machine), Meekeson & Emes, Agents, 509 Richards, Vancouver.
- "Brunner" Air Compressor, Brunner Manufacturing Co., Utica, N. Y., Millen's B. C., Ltd., 1263 Granville, Vancouver.
- "B. S. A.," Birmingham Small Arms Co. (Birmingham, Eng.) Bicycles, Fred Deeley, 968 Granville, Vancouver.
- "Bulldog" Shoes, Ames-Holden-McCreedy, Ltd., 403 Cordova West, Vancouver.
- "Burberry" Coats (London, England), Thomas Foster Co., Ltd., 514 Granville, Vancouver.
- "C. & S.," Corporation Shareholders' Register, Clarke & Stuart Co., Ltd., Manufacturers, 320 Seymour, Vancouver.
- "Cabots" Shingle Stain, Henry Darling, 28 Powell, Vancouver.
- "Camel" Drill Steel, Cammell, Laird & Co., Ltd., 847, 63 Beatty, Vancouver.
- "Carabana" Cigars, C. W. Nunley, Ltd., 118 Cordova West, Vancouver.
- "Castle" Brand Confections, H. J. Gardiner & Co., Ltd., 825 Powell, Vancouver.
- "Central Agency" Sewing Cottons, Bryce & Company, Ltd., 324 Seymour, Vancouver.

CUTS

**ANGEL
ENGRAVING
CO.**

**518
HASTINGS
ST W.
VANCOUVER**

"Chinook" Cross-cut Saws, Simonds Canada Saw Co., Ltd., 554 Beatty, Vancouver.

"Circle Bar" Underwear, J. J. MacKay, Agent, 504, 318 Homer, Vancouver.

"Clay" Marine Engine (Cleveland, Ohio), Canadian Engine Supply Co., 310 Granville, Vancouver.

"Climax" Jams and Pickles, Empress Manufacturing Co., Ltd., 1106 Homer, Vancouver.

"Columbia" Grafonolas and Records, Cassidy's Limited, B. C. Wholesale Distributors, 929 Granville, Vancouver.

"Community" Plate, Henry Birks & Sons, Ltd., Granville and Georgia, Vancouver.

"Congoleum" Floor Coverings, The Barrett Co., Ltd., Tenth West and Arbutus, Vancouver.

"Copper Hardened" Babbitt Metal, Great Western Smelting & Refining Co., 146 Dufferin East, Vancouver.

"Cornwall" Pants, F. E. Harrison, Representative, 604-5, 318 Homer, Vancouver.

"Corticelli" Silks, Belding Paul Corticelli, Ltd., 531 Granville, Vancouver.

"Courtenay" Condensed Milk Co., Ltd., 506, 739 Hastings West, Vancouver.

"Cowboy" Pop Corn, James A. Walker, 321 Homer, Vancouver.

"Cow's" Waterproof Coats, E. W. Dean & Son, Agents, 324 Seymour, Vancouver.

"Cranite" Packing, Crane, Ltd., 540 Beatty, Vancouver.

"Crofut & Knapp" Hats, Richardson & Potts, B. C. Agents, 417 Granville, Vancouver.

"Cunningham & De Fournier" (Glasgow, Scotland), A. D. Gunn & Co., 112 Cordova West, Vancouver.

"Cutler" Mail Chutes, Wm. N. O'Neil & Co., Ltd., 448 Seymour, Vancouver.

"Cyclops" Steel, All Purposes, Cammell, Laird & Co., Ltd., 847, 63 Beatty, Vancouver.

"D. & A." Corset, A. Bagnell, Agent, 608 Pender West, Vancouver.

"Dan's" Tennis Goods (London, England), Lisle Co. Fraser, Agent, 795 Granville, Vancouver.

"Delta" Electric Bicycle Lamps (Marion, Ind.), Fred Deeley, 968 Granville, Vancouver.

"Diadem" Babbitt Metal, Great Western Smelting & Refining Co., 146 Dufferin East, Vancouver.

"Diamond Tires" (Akron, Ohio), Tait Tire Co., 1049 Granville, Vancouver.

"Dick's" A. B. Mimeograph Machines, Clarke & Stuart Co., Ltd., B. C. Distributors, 320 Seymour, Vancouver.

"Dominion" Rubbers, Ames-Holden-McCready, Ltd., 403 Cordova West, Vancouver.

"Duplex" Post Caps and Bases, Joist and Wall Hangers, Wm. N. O'Neil & Co., Ltd., 448 Seymour, Vancouver.

"Duplex" Suspenders, F. T. Harrison, Representative, 604-5, 318 Homer, Vancouver.

"Economy" Soaps, Vancouver Soap Works, 336 Dufferin West, Vancouver.

"Edison" Phonographs, Kent Piano Co., Ltd., Agents, 558 Granville, Vancouver.

"Efficiency" Brand White Rubber and Lumbermen's Boots, Gutta Percha & Rubber Co., Ltd., 526 Beatty, Vancouver.

"Eggo" Baking Powder, Little Bros., Ltd., 54 Powell, Vancouver.

"Egry" Registers, G. W. Barker Co., 805, 837 Hastings West, Vancouver.

"Elliott-Fisher" Booking Machines, G. W. Barker Co., Agents, 807, 837 Hastings West, Vancouver.

"Empress" Teas, Coffees and Spices, Empress Manufacturing Co., Ltd., 1106 Homer, Vancouver.

"E. & S. Currie" Ltd., Neckwear Manufacturers, Toronto, Ont., J. R. (Buster) Bayne, 401, 751 Granville, Vancouver.

"E. T." Corsets, Nixon & Co., Ltd., Agents, 318 Homer, Vancouver.

"Everright" Overalls and Pants, Western Sales Co., 12, 739 Hastings West, Vancouver.

"Evinrude" Inboard and Outboard Motor (Milwaukee, Wis.), Canadian Engine & Supply Co., 310 Granville, Vancouver.

"Falcon" Brand Preserves, Sauces, Katsup, Sauerkraut, Peanut, Date and Apple Butters, B. C. Vinegar Works, 1365 Powell, Vancouver.

"Famous Players" Pictures, New York Famous Players Film Service, Ltd., 407, 751 Granville, Vancouver.

"Famous" Stoves, Furnaces and Enamelled Ware, McClary Manufacturing Co., 305 Water, Vancouver.

"Fashion Craft" Clothes (Montreal), Thomas Foster Co., Ltd., 514 Granville, Vancouver.

"Ferro" Gasoline Engines (Cleveland, Ohio), Canadian Engine Supply Co., 310 Granville, Vancouver.

"Firestone" Tires (Akron, Ohio), Pacific Rubber Tire Repair Co., Ltd., 1327 Granville, Vancouver.

"Fit Rite" Clothing, Jonah-Prat Co., Agents, 401 Hastings West, Vancouver.

"Flexo" Arm Bands, F. E. Harrison, Representative, 604-5, 318 Homer, Vancouver.

"Florsheim" Shoes, Cornett Bros., 56 Hastings West, Vancouver.

"Fortuna" Drill Steel, Cammell, Laird & Co., Ltd., 847, 63 Beatty, Vancouver.

"Foster Clark & Co." (Maidstone, England), A. D. Gunn & Co., 112 Cordova West, Vancouver.

"Fourex 4X Bread", Shelly Bros., 601 Tenth West, Vancouver.

"Fox" Film Co. (New York), "Dominion Exclusives," 508-512 Orpheum Building, 765 Granville, Vancouver.

"Fryer & Co." (Nelson, England), Candies, A. D. Gunn & Co., 112 Cordova West, Vancouver.

"Fun" Toys, Meekeson & Emes, Agents, 509 Richards, Vancouver.

"Galt Robe Co.'s" Turkish Towels, etc., E. E. Potts, Manufacturers' Agent, 1, 130 Hastings West, Vancouver.

"Globe Wernicke" Filing Devices, Brooks-Corning Co., Ltd., 775 Seymour, Vancouver.

"Gold Seal" Congoleum Art Rugs, Barrett Co., Ltd., Canadian Agents, Tenth and Arbutus, Vancouver.

Six Times the Light

One-third the Cost

Vancouver

Moore Lighting Systems

R. M. MOORE & CO.
 Limited
 916-918 Pender St. W.
 Vancouver

"All the News in The Vancouver Daily Sun All the Time"

- "Goldsmith's" Baseballs (Cincinnati, Ohio), Lisle C. Fraser, Agent, 795 Granville, Vancouver.
- "Goldwyn" Pictures (New York), Regal Films, Ltd., 304, 751 Granville, Vancouver.
- "Goodrich" Tires (Akron, Ohio), Tait Tire Co., 1049 Granville, Vancouver.
- "Gordon" Brand Sweaters, E. W. Dean & Son, Agents, 324 Seymour, Vancouver.
- "Gourlay" Piano (Toronto), Ajello Piano Co., 410 Hastings West, Vancouver.
- "Granby" Rubbers, Ames-Holden-McCreedy, Ltd., 403 Cordova West, Vancouver.
- "Gray & Dan's" Starting-Lighting Systems (Boston, Mass.), R. Hoffmeister, 1271 Granville, Vancouver.
- "Grinnell" Automatic Sprinkler, Canadian General Fire Extinguisher Co., Ltd., 158 Hamilton, Vancouver.
- "Gurney-Oxford" Stoves and Ranges, Gurney Foundry Co., Ltd., 566 Beatty, Vancouver.
- "Hagar" Shoes for Men and Women, Ingledew Shoe Co., 666 Granville, Vancouver.
- "Haida" Chocolates, National Biscuit & Confection Co., Ltd., 1706 First West, Vancouver.
- "Hall Safes," 320 Cordova West, Vancouver.
- "Harley Davidson" Motor Cycles (Milwaukee, Wis.), Fred Deeley, Agent, 968 Granville, Vancouver.
- "Hart, Schaffner & Marx" Clothes, Clamans, Ltd., 153 Hastings West, Vancouver.
- "Headlight" Overalls, W. B. Brummitt, 18 and 20 Cordova West, Vancouver.
- "Hecla" Furnaces, Clare Bros. & Co., Ltd., 1160 Hamilton, Vancouver.
- "Heintzman" Pianos, W. F. Evans Co., Ltd., 657 Granville, Vancouver.
- "Herbert's Prepared Barley," W. L. Macdonald & Co., 736, 470 Granville, Vancouver.
- "Herringbone" Metal Lath, Wm. N. O'Neil & Co., Ltd., 448 Seymour, Vancouver.
- "Hess Bright" Roller Bearings, Maritime Motor Car Co., Ltd., B. C. Distributors, 1560 Thirteenth West, Vancouver.
- "Hipress" Rubber Footwear, Stevenson & Hoyland, 109 Powell, Vancouver.
- "Holbrooks" Sauces, Vinegar and Pickles, Holbrooks, Ltd., 1006 Mainland, Vancouver.
- "Holeproof" Hosiery, More & Wilson, Ltd., Agents, 556 Granville, Vancouver.
- "House of Hoberlin" (Toronto), Rickson's, Agents, 820 Granville, Vancouver.
- "Hyatt" Roller Bearings, Maritime Motor Car Co., Ltd., B. C. Distributors, 1560 Thirteenth West, Vancouver.
- "Hydrolite" Waterproofing Compound, Wm. N. O'Neil & Co., Ltd., 448 Seymour, Vancouver.
- "Ideal" Teas and Coffees, Wm. Braid Co., Ltd., 1084 Homer, Vancouver.
- "Ilo" Oils and Greases, Sankey & Manson, Distributors, 839 Beatty, Vancouver.
- "Indian" Motor Cycles and Bicycles, W. H. Morrison, Agent, 108 Hastings East, Vancouver.
- "Ioco" Liquid Gloss, Imperial Oil, Ltd., Smythe & Cambie, Vancouver.
- "Iola" Lubricating Oils, Sankey & Manson, 839 Beatty, Vancouver.
- "Irwin's Best" Pickles, Ketchup, Jams, etc., Northwest Trading Co., Ltd., 207 Hastings West, Vancouver.
- "Ivory" Garters, F. E. Harrison, Agent, 604-6, 318 Homer, Vancouver.
- "Jake" Worcestershire Sauce, Vancouver Pickle Co., Ltd., Granville Island, Vancouver.
- "Jefferson" Shoes for Men, The Ingledew Shoe Co., 666 Granville, Vancouver.
- "J. & T. Cousins" (New York) Shoes for Women, The Ingledew Shoe Co., 666 Granville, Vancouver.
- "Kady" Suspenders, F. E. Harrison, Representative, 604-5, 318 Homer, Vancouver.
- "Kant Krack" Collars, E. E. Potts, Manufacturers' Agent, 1, 130 Hastings West, Vancouver.
- "Kayser" Silk Gloves, William A. Ault, 103, 543 Granville, Vancouver.
- "K" Boots and Shoes, Stevenson & Hoyland, 109 Powell, Vancouver.
- "K" Boots, Woods, Ltd., 160 Cordova West, 315 Hastings West, Vancouver.
- "K. & E." Engineers' and Architects' Supplies, B. C. Distributors, Clarke & Stuart Co., Ltd., 320 Seymour, Vancouver.
- "Kenneth Durward" Coats (London, England), Thomas Foster Ltd., 514 Granville, Vancouver.
- "Keystone Comedies" (New York), Regal Films, Ltd., 304, 751 Granville, Vancouver.
- "King's Quality" Flour, Hedley Shaw Milling Co., Ltd., 111, 602 Hastings West, Vancouver.
- "Kinnear" Steel and Wood Rolling Doors, Wm. N. O'Neil & Co., Ltd., 448 Seymour, Vancouver.
- "L. B. L." California Cider, Little Bros., Ltd., 54 Powell, Vancouver.
- "Le Sage" Piano, Ajello Piano Co., 957 Granville, Vancouver.
- "Life Buoy" Footwear, Kaufman Rubber Co., Ltd., F. & F. Henderson, 416 Cordova West, Vancouver.
- "Lighter Day" Range, Clare Bros., Preston, Ont., Vancouver Hardware Co., 819 Granville, Vancouver.
- "Linofelt" Sound Deadener, Wm. N. O'Neil & Co., Ltd., 448 Seymour, Vancouver.
- "Lion Brand" Cordage, Macgowan & Co., Agents, 1059 Hamilton, Vancouver.
- "Lonabond" Canvas Ready Roofing, Wm. N. O'Neil & Co., Ltd., 448 Seymour, Vancouver.
- "Malkin's Best" Teas, Coffees, Spices, Baking Powder, Canned Fruits, Vegetables, Fish, Extracts, Chili Powders, Vinegar, Honey, Pancake Flour, Cereals, W. H. Malkin Co., Ltd., Vancouver.
- "Mallory" Hats, Richardson & Potts, Ltd., and T. B. Cuthbertson, Vancouver Agents, Vancouver.
- "Maltese Cross" Auto Tires, Footwear and Heels, Gutta Percha & Rubber, Ltd., 526 Beatty, Vancouver.
- "Manjak Specification" Roofing, Sidney Rubber Co., Ltd., 402 Pender West, Vancouver.

"Maple Leaf" Pictures, 411, 751 Granville, Vancouver.

"Maple Leaf" Saws, Shurly-Dietrich Co., Ltd., 1642 Pandora, Vancouver.

"Marconi," Marconi Wireless Telegraphy Co. of Canada, Ltd., 916, 510 Hastings West, Vancouver.

"Maritime Caps," E. E. Potts, Manufacturers' Agent, 1, 130 Hastings West, Vancouver.

"Massey-Harris" Bicycles, W. H. Morrison, Agent, 108 Hastings East, Vancouver.

"Maxwell" Motor Cars, Consolidated Motor Co., Ltd., 1230 Georgia West, Vancouver.

"Maybloom" Tea, M. H. Hartley, 322 Water, Vancouver.

"Medusa" White Portland Cement, Wm. N. O'Neil & Co., Ltd., 448 Seymour, Vancouver.

"Metro" Films (New York), Dominion Exclusives, Ltd., 508-512 Orpheum Building, 765 Granville, Vancouver.

"Michelin" Bicycle Tires and Tubes (Michelin, Ltd., Montreal), Fred Deeley, 968 Granville, Vancouver.

"Michigan Tea Rusks," Robert Gillespie Co., 323 Homer, Vancouver.

"Miller's" Bicycle Lamps (Birmingham, England), Fred Deeley, 968 Granville, Vancouver.

"Milwards" Fishing Tackle, E. W. Dean & Son, Agents, 324 Seymour, Vancouver.

"Mintees" Confection, James A. Walker, 321 Homer, Vancouver.

"Miss Vanity" Waists, K. D. Finlayson, Manufacturer, 576 Seymour, Vancouver.

Mitchell "Slide Easy" Bands, F. E. Harrison, Representative, 604-5, 318 Homer, Vancouver.

"Mobiloil" Auto Oil, Imperial Oil, Ltd., Smythe and Cambie, Vancouver.

"Montsinger" Auto Sparker (Indianapolis), Millen's B. C. Ltd., 1263 Granville, Vancouver.

"Moore Light" Hollow Wire Gasoline Lighting Systems, Gas Fixtures, Mantles, Glassware and Lighting Supplies, 916-18 Pender West, Vancouver.

"Morrison Make" Women's Neckwear and Specialties, John R. Morrison, 604, 325 Howe, Vancouver.

"Motherhood Made Easy," Motherhood Medical Co., Ltd., 1222, 510 Hastings West, Vancouver.

"Movart Pictures," Monarch Film Co., Ltd., 407, 751 Granville, Vancouver.

"Munro" Calculating Machines, Clarke & Stuart Co., Ltd., B. C. Distributors; 320 Seymour, Vancouver.

"Munsing" Underwear for Ladies and Children, More & Wilson, Sole Agents, 556 Granville, Vancouver.

"Mutt and Jeff Comedies" (New York), Regal Films, Ltd., 304, 751 Granville, Vancouver.

"Na-dru-co," National Drug & Chemical Co. of Canada, Ltd., 796 Beatty, Vancouver.

"Napoleon" Olive Oil, A. Magnano Co., Ltd., B. C. Distributors, 98 Powell, Vancouver.

"Nash" Motor Cars, Consolidated Motor Co., Ltd., 1230 Georgia West, Vancouver.

"Nectar" Brand Honey, Charlton, Lee Co., 55 Fifth East, Vancouver.

"Nettleton," A. E. & Co., Men's Shoes, Edward Stark Co., Ltd., 566 Granville, Vancouver.

"Newcombe" Piano Co. (Toronto), Hicks, Lovick Piano Co., Ltd., 1117 Granville, Vancouver.

"New Departure" Roller Bearings, Maritime Motor Car Co., Ltd., B. C. Distributors, 1560 Thirteenth West, Vancouver.

"New Home" Sewing Machine (Orange, Mass.), New Home Sewing Machine Exchange, 887 Granville, Vancouver.

"New Sanitary" School Desk, Clarke & Stuart Co., Ltd., B. C. Distributors, 320 Seymour, Vancouver.

"New-Tone" Paints and Varnishes, Martin-Senour Co., Ltd., 1505 Powell, Vancouver.

"Nidgaro" Neckwear, F. E. Harrison, Representative, 604-5, 318 Homer, Vancouver.

"Nonpareil" Boiler Compound, Spicer Asbestos Manufacturing Co., 131 Tenth East, Vancouver.

"Nujal" for Constipation, James A. Walker, 321 Homer, Vancouver.

"Nutro" Peanut Butter, Kelly Confection Co., Vancouver.

"Oakey Wellington" Brand Sandpaper and Knife Polish, Sankey & Manson, Distributors, 839 Beatty, Vancouver.

"O-Pee-Chee" Chewing Gum, James A. Walker, 321 Homer, Vancouver.

"Ostermoor" Mattress, Alaska B. C. Bedding Co., Ltd., Canadian Manufacturers, 2034 Eleventh West, Vancouver.

"Pacific" Food Products, Food Products Co., Ltd., 332 Drake, Vancouver.

"Pacific" Milk, Pacific Milk Co., Ltd., 332 Drake, Vancouver.

"Packard" Motor Cars and Trucks, Consolidated Motor Co., Ltd., 1230 Georgia West, Vancouver.

"Paragon" Auto Tires, Gutta Percha & Rubber, Ltd., 526 Beatty, Vancouver.

"Paragon" Bicycles, Fred Deeley, 968 Granville, Vancouver.

"Paralta Pictures" (New York), Regal Films, Ltd., 304, 751 Granville, Vancouver.

"Paramount Pictures," New York Famous Players Film Service, Ltd., 407, 751 Granville, Vancouver.

"Paris" Garters, F. E. Harrison, Representative, 604-5, 318 Homer, Vancouver.

"Partridge" Tires, Tubes and Accessories, Guelph, Ont., E. J. Black Tire Co., 1250 Granville, Vancouver.

"Peabody's" Overalls (Walkerville, Ont.), B. C. Merchandise Brokerage Co., 12 Winch Building, Vancouver.

"Pearl-Trim" Suspenders, F. E. Harrison, Agent, 604-5, 318 Homer, Vancouver.

"Peerless" Marine Engine (Buffalo, N.Y.), Canadian Engine Supply Co., 310 Granville, Vancouver.

"Peerless" Underwear, J. J. MacKay, Agent, 504, 318 Homer, Vancouver.

"Pen-Angle" Hosiery and Sweaters, Bryce & Company, Ltd., 324 Seymour, Vancouver.

THE BEST EQUIPPED PRINTING HOUSE IN B. C.

Evans & Hastings

PRINTING CO.
578 Seymour Street
VANCOUVER, B. C.

We have the most complete and up-to-date equipment in the city and are in a position to give you Service and Quality of the highest order. If you want your printing to accomplish results, send your next order to the house that produces "results."

Morgan

Ladies' Tailor and Men's

817 Granville Street
Near Robson, Vancouver, B. C.
Phone Seymour 633

Importer of Fine Woolens

Special Attention to Mail Orders

- "Peninsula" Stoves, Clare Bros. & Co., Ltd., 1160 Hamilton, Vancouver.
- "Perfection" Studding, Wm. N. O'Neil & Co., Ltd., 448 Seymour, Vancouver.
- "Perrin Freres & Co." Gloves, Wm. A. Ault, 103, 543 Granville, Vancouver.
- "Pioneer" Brand Tents, Awnings and Canvas Goods, C. H. Jones & Son, Ltd., 110 Alexander, Vancouver.
- "P. M. S." Rubber Belting, Gutta Percha & Rubber, Ltd., 526 Beatty, Vancouver.
- "Polarine" Motor Oil, Imperial Oil, Ltd., Smythe and Cambie, Vancouver.
- "Potter & Clarke" (Liverpool, England), A. D. Gunn & Co., 112 Cordova West, Vancouver.
- "Premier" Gasoline, Imperial Oil, Ltd., Smythe & Cambie, Vancouver.
- "President" Suspenders, F. E. Harrison, Agent, 604-6, 318 Homer, Vancouver.
- "Prest-o-lite" Batteries, Electrical Maintenance Co., 737 Pender West, Vancouver.
- "Princess" Coats and Suits, Princess Manufacturing Co., Ltd., 600, 325 Howe, Vancouver.
- "Printzess" Garments, More & Wilson, Ltd., Agents, 556 Granville, Vancouver.
- "Pyrene" Fire Extinguisher, Douglas MacKay & Co., 729 Rogers Building, Vancouver.
- "Quality" Bread, Stevenson Bros., Seventeenth and Willow, Vancouver.
- "Quality" Marmalades and Jellies, 902 Davie, Vancouver.
- "Queen Royal" Biscuits, H. J. Goodneer & Co., Ltd., 825 Powell, Vancouver.
- "Quigley" Knitted Goods, Vancouver Knitting Co., Ltd., 78 Dufferin East, Vancouver.
- "Radium" Hosiery, Wm. A. Ault, Agent, 103, 543 Granville, Vancouver.
- "Rajah" Spark Plugs (Bloomfield, N.J.), Millen's B. C., Ltd., 1263 Granville, Vancouver.
- "Ravenna" Rubber Co. (Ravenna, Ohio), B. C. Merchandise Brokerage Co., 12 Winch Building, Vancouver.
- "Raybestos" Brake Lining, Raybestos Co. (Bridgeport, Conn.), Millen's B. C., Ltd., 1263 Granville, Vancouver.
- "Rayfield" Carburetors (Findensen & Kropf, Chicago), Millen's B. C., Ltd., 1263 Granville, Vancouver.
- "Reception" Brand, H. O. Kirkham & Co., Ltd., Vancouver.
- "Red Arrow" Biscuits, National Biscuit & Confection Co., Ltd., 1706 First West, Vancouver.
- "Red Bell" Household Specialties, H. J. Gardiner & Co., Ltd., 825 Powell, Vancouver.
- "Red Chief" Wholewheat Flour, H. J. Gardiner & Co., Ltd., 825 Powell, Vancouver.
- "Relax" Garters, F. E. Harrison, Agent, 604-5, 318 Homer, Vancouver.
- "Republic" Tires (Youngstown, Ohio), Tait Tire Co., 1049 Granville, Vancouver.
- "Rich" Shoe Co. (Milwaukee, Wis.), B. C. Merchandise Brokerage Co., 12 Winch Building, Vancouver.
- "Ripolin" Enamel, Wm. N. O'Neil & Co., Ltd., 448 Seymour, Vancouver.
- "Robbie Burns" Oat Cakes and Shortbread, Hampton Bros., Ltd., 1695 Seventh West, Vancouver.
- "Robertson's" Patent Fishing Spoon, 170 Cordova West, Vancouver.
- "Rose City" Brand Paraffin Duck Clothing, C. H. Jones & Son, Ltd., 110 Alexander, Vancouver.
- "Round Oak Chief" Furnaces and Ranges, Ralph, Morris & Ella, Ltd., 460 Hastings East, Vancouver.
- "Royal Chinook" Cross-cut Saws, Simonds Canada Saw Co., Ltd., 554 Beatty, Vancouver.
- "Royal" Dresses, McElroy Manufacturing Co., Ltd., 600, 325 Howe, Vancouver.
- "Royal Ensign" Flour, H. J. Gardiner & Co., Ltd., 825 Powell, Vancouver.
- "Royal Household" Flour, Ogilvie Flour Mills Co., Ltd., 314, 207 Hastings West, Vancouver.
- "Royaltie" Oil, Imperial Oil, Ltd., Smythe and Cambie, Vancouver.
- "Sainir" Roller Bearings, Maritime Motor Car Co., Ltd., B. C. Distributors, 1560 Thirteenth West, Vancouver.
- "Sanita" Brand Elastic and Sanitary Goods, A. R. McFarlane, 506-7, 318 Homer, Vancouver.
- "Salome Brilliante," Vicars, D. Carmichael, Agent, 448 Seymour, Vancouver.
- "Saracen's Head," J. & C. Boyd & Co. (Colonial) Ltd., Melles & Co., Ltd., 412 Cordova West, Vancouver.
- "Saxon" Automobiles, Saxon Sales Co., 1270 Granville, Vancouver.
- "Select Pictures," New York Famous Players Film Service, Ltd., 407, 751 Granville, Vancouver.
- "Semi-Ready" Men's Clothing (Montreal), Thomas & McBain, 655 Granville, Vancouver.
- "Shaler" Vulcanizers (Waupen, Wis.), Millen's B. C., Ltd., 1263 Granville, Vancouver.
- "Signal" Shirts and Overalls, J. J. MacKay, Agent, 504, 318 Homer, Vancouver.
- "Silver Sheen" Pastry Flour, H. J. Gardiner & Co., Ltd., 825 Powell, Vancouver.
- "Simpson's" Golf Clubs (Carnoustie, Scotland), Lisle C. Fraser, Agent, 795 Granville, Vancouver.
- "Skookum" Packing, Simson, Balkwill & Co., Ltd., 101 Powell, Vancouver.
- "Skookum" Shoe and Stove Polisher, Charlton, Lee Co., 55 Fifth East, Vancouver.
- "Smox" Bread, United Bakeries, Ltd., 60 Lansdowne West, Vancouver.
- "Society" Brand Clothes (Chicago and Montreal), J. W. Foster, Ltd., 450 Granville, Vancouver.
- "Special" Brown and White Wine Vinegar, B. C. Vinegar Works, 1365 Powell, Vancouver.
- "Special No. 1" Railroad Babbitt, Great Western Smelting & Refining Co., 146 Dufferin East, Vancouver.
- "Spero" Brand Cotton Piece Goods, A. R. McFarlane, 506-7, 318 Homer, Vancouver.
- "Spratt's" Dog Biscuits, London Grocery Co., Ltd., 627 Hastings West, Vancouver.

"Squirrel" Brand Peanut Butter, Canada Nut Co., Manufacturers, 1280 Homer, Vancouver.

"Squirrel" Brand Salted Peanuts, James A. Walker, 321 Homer, Vancouver.

"Star" Brand Shirts, Neckwear and Underwear, E. E. Potts, Manufacturers' Agent, 1, 130 Hastings West, Vancouver.

"Stearns-Hollinshead" Co., Inc., McDufee Bros., 76 Cordova West, Branch 3154 Cambie South, Vancouver.

"Stetson" Hats, T. B. Cuthbertson, Richardson & Potts, and Hudson's Bay Co., Vancouver Agents, Vancouver.

"Stewart Products," Haskins & Elliott, Agents, 412 Hastings West, 510 Howe, Vancouver.

"St. Pierre" Pants, Sherbrooke, Que., B. C. Merchandise Brokerage Co., 12 Winch Building, Vancouver.

"Style Craft" Clothes, James Dichtmont, Agent, 705, 318 Homer, Vancouver.

"Sutton's" Seeds (Reading, England), A. J. Woodward, 618 Granville, Vancouver.

"Superwear," Congoleum, Barrett Co., Ltd., Canadian Agents, Tenth and Arbutus, Vancouver.

"Sunset" Brand Hardware, McLennan & McFeely, 99 Cordova East, Vancouver.

"Sunset" Brown and White Wine Vinegar, B. C. Vinegar Works, 1365 Powell, Vancouver.

"Swan" Fountain Pen Co., Toronto, Granville Stationery Co., Ltd., 540 Granville, Vancouver.

"Temptation" Chocolates, J. N. Ellis, Manufacturer, 38a Hastings West, Vancouver.

"Tenax" Soles, Gutta Percha & Rubber, Ltd., 526 Beatty, Vancouver.

"Terminal City" Butter, Naismith & Co., 229 Columbia, Vancouver.

"Texend" Suspenders, F. E. Harrison, Agent, 604-6, 318 Homer, Vancouver.

"Thistle" Brand Smoked Fish, Watson Bros., Packers, Granville Island, Vancouver.

"3 P.P.P." Sauces, B. C. Vinegar Works, 1365 Powell, Vancouver.

"Tiger" Brand Underwear, J. J. MacKay, Agent, 504, 318 Homer, Vancouver.

"Timken" Roller Bearings, Maritime Motor Car Co., Ltd., B. C. Distributors, 1560 Thirteenth West, Vancouver.

"Toga" Overcoats, E. W. Dean & Son, 324 Seymour, Vancouver.

"Tom, the Tailor," 632 Granville, Vancouver.

"Top Notch" Brand Shoe Polish, Charlton, Lee Co., 55 Fifth East, Vancouver.

"Tower Fish" Brand Oil Waterproof Clothing, Tower Canadian, Ltd., 852 Cambie, Vancouver.

"Trade 'D' Mark" Suspenders, F. E. Harrison, Agent, 604-6, 318 Homer, Vancouver.

"Triangle" Pictures (New York), Regal Films, Ltd., 304, 751 Granville, Vancouver.

"Triumph" Tea, Coffee and Cocoa, Triumph Teas & Coffees, 1487 Seventh West, Vancouver.

"Tueros" Habana Cigars, 601, 325 Howe, Vancouver.

"Twentieth Century" Clothing, Clubb & Stewart, Ltd., 309, 315 Hastings West, Vancouver.

"Twin Bute" Overalls, James Thomson & Sons, Ltd., 353 Water, Vancouver.

"Twin Lions" Brand Evaporated Vegetables, Dominion Products, Ltd., 1522, 510 Hastings West, Vancouver (Plant, New Westminster).

"Underwood" Typewriter, United Typewriter Co., Ltd., Vancouver and Victoria.

"Valley" Food Products Co., Ltd., 332 Drake, Vancouver.

"Van Loo" Cigars, Stettler Cigar Factory, Ltd., 418 Georgia West, Vancouver.

"Varsity" Brand Suspenders, Garters, Arm Bands and Belts, A. R. McFarlane, 506-7, 318 Homer, Vancouver.

"Veedol" Motor Oils, Tidewater Oil Refinery (Bayonne, N.J.), Millen's B. C., Ltd., 1263 Granville, Vancouver.

"Venus" Lead Pencils, Clarke & Stuart Co., Ltd., B. C. Distributors, 320 Seymour, Vancouver.

"Victor" Victrolas, W. F. Evans Co., Ltd., 657 Granville, Vancouver.

"Victory" Cabbage (Sauerkraut), B. C. Vinegar Works, 1365 Powell, Vancouver.

"Victrolas" and Records, Walter F. Evans, Ltd., 657 Granville, Vancouver.

"Vitagraph" Pictures (New York), Canadian Film Service, 312, 751 Granville, Vancouver.

"Walk-Over" Shoes (Brockton, Mass.), McRobbie's Walk-Over Boot Shop, 786 Granville, Vancouver.

"Waterloo Boy" Stationary Engine (Waterloo, Iowa), Canadian Engine & Supply Co., 310 Granville, Vancouver.

"Waterman" Fountain Pen Co., Montreal, Granville Stationery Co., 540 Granville, Vancouver.

"Watson's" Bloater Paste, Watson Bros., Granville Island, Vancouver.

"Watson's" Smoked, Pickled and Canned Fish, Watson Bros., Granville Island, Vancouver.

"Watson" Underwear, Bryce & Co., Ltd., 324 Seymour, Vancouver.

"W. B." Brand Salted Fish, Watson Bros., Packers, Granville Island, Vancouver.

"Wearwell" Paints and Shingle Stains, W. S. Harvey Manufacturing Co., 1063 Granville, Vancouver.

"Wedding Breakfast" Coffee, Pioneer Coffee & Spice Mills Co., Ltd., 562 Beatty, Vancouver.

"Wee MacGregor" Portable Gasoline Drag Saw, Wee MacGregor Saw Manufacturing Co., 104 Main, Vancouver.

"Wellington" Sand & Emery Cloth, Sankey & Manson, 839 Beatty, Vancouver.

"W. G. & R." Shirts and Collars, Bryce & Co., Ltd., 324 Seymour, Vancouver.

"Wheeler-Wilson" Sewing Machines (Bridgeport, Conn.), Fairfield Bros., 791 Granville, Vancouver.

"White Lily" Lard and Cured Meat, Vancouver-Prince Rupert Meat Co., Ltd., 73-77 Water, Vancouver.

"White Rose" Compound, Vancouver-Prince Rupert Meat Co., Ltd., 73-77 Water, Vancouver.

572 Granville Street

Vancouver

Loose-leaf Forms and Blank Books in all Sizes and Bindings

Western Speciality Ltd. Office Supplies

Smith's Button Works

653 Granville St. 1210 Broad St.
VANCOUVER VICTORIA NEW WESTMINSTER
Columbia Ave.

"White" Sewing Machines (Guelph, Ont.), Fairfield Bros., 791 Granville, Vancouver.
"Whiz" Suspenders, F. E. Harrison, Representative, 604-5, 318 Homer, Vancouver.
"Wildspur" Embroidery Threads, D. Carmichael, Agent, 448 Seymour, Vancouver.
"Wolfe's" Lead Pencil, Clarke & Stuart Co., B. C. Distributors, 320 Seymour, Vancouver.
"Woman's Bakery," United Bakeries, Ltd., 60 Lansdowne W., Vancouver.
"Wonderworker" Products (Hartford, Conn.), Millen's B. C., Ltd., 1263 Granville, Vancouver.
"Wool-Tex" Trousers, Pants and Bloomers, Western Sales Co., 12 Winch Building, Vancouver.
"World-Brady Made" Pictures (New York), Regal Films, Ltd., 304, 751 Granville, Vancouver.
"XXXX Nickel" Babbitt Metal, Great Western Smelting & Refining Co., Dufferin E., Vancouver.
"Yawman & Erbe" Filing Systems, Office Specialty Manufacturing Co., Ltd., Agents, 611 Pender West, Vancouver.
"Zimmerknit" Cotton Underwear, A. R. McFarlane, Agent, 506-7, 318 Homer, Vancouver.
"Coldstream," Coldstream Cider & Vinegar Co., Vernon.
"O.K." Apples, Okanagan United Growers, Ltd., Vernon.
"Bapco," B. A. Paint Co., Laurel Point, Victoria.
"Big Horn" Brand, Turner, Beeton & Co., Ltd., 1232 Wharf, Victoria.
"Cadillac" Cars, Begg Motor Co., Ltd., 936 Fort, Victoria.

"Chalmers" Cars, Begg Motor Co., Ltd., 936 Fort, Victoria.
"Chevrolet" Cars, Begg Motor Co., Ltd., 936 Fort, Victoria.
"Colonial" Cakes and "Robbie Burns" Goods, Hampton Bros., 728 Fort, Victoria.
"Colwood" Hats, Victoria Hat Factory, 1104 Broad, Victoria.
"Dodge Bros." Cars, Begg Motor Co., Ltd., 936 Fort, Victoria.
"Dunlop" Rubber Goods, Dunlop Tire & Rubber Goods Co., Ltd., 711 View, Victoria.
"Hudson" Cars, Begg Motor Co., Ltd., 936 Fort, Victoria.
"Macey" Office and Home Furniture, Macey Office Equipment Co., Ltd., 617-19 View, Victoria.
"Nag" Paints, Nag Paint Co., Ltd., 1302 Wharf, Victoria.
"Nodust" Sweeping Compound, Staneland Co., Ltd., 836-40 Fort, Victoria.
"Pyrene" Fire Extinguisher, Douglas, MacKay & Co., 38, 613 View, Victoria.
"Reception" Brand, H. O. Kirkham & Co., Ltd., 612-16 Fort, 1109 Government, 749 Yates, Victoria.
"Republic" Trucks, Begg Motor Co., Ltd., 936 View, Victoria.
"Rotospeed" Duplicating Machines, Macey Office Equipment Co., Ltd., 617-19 View, Victoria.
"Sutton's" Seeds (Reading, England), A. J. Woodward & Co., Agents, 615 Fort, Victoria.
"White Swan" Soaps, etc., W. J. Pendray & Sons, Ltd., Laurel Point, Victoria.
"Willis" Pianos, Willis Pianos, Ltd., 709 Fort, Victoria.

List of Post Offices in British Columbia

Abbotsford	Baker	Boston Bar	Carmi	Copper Mountain
Adams Lake	Balfour	Boswell	Cascade	Copper River
Adelphi	Bamfield	Boundary Bay	Caspaco	Corbin
Agassiz	Barkerville	Boundary Falls	Castledale	Cortez Island
Agerton	Barnet	Bowen Island	Castlegar	Cottonwood
Ahousat	Barnhart Vale	Bowser	Castle Rock	County Line
Ainsworth	Barnston Island	Brackendale	Cawston	Courtenay
Aiyanch	Barrett Lake	Bradner	Cedar	Cowichan Bay
Albas	Barriere	Branham Island	Cedarvale	Cowichan Lake
Alberni	Baynes Lake	Bridesville	Celista	Cowichan Station
Albert Canyon	Beaton	Brigade Lake	Central Park	Cracraft
Albion	Beaumont	Brilliant	Chamadaska	Craigellachie
Aldergrove	Beaver	Brisco	Chase	Craig's Crossing
Alert Bay	Beaver Creek	Britannia Beach	Chase River	Cranbrook
Alexandria	Beaverdell	Britcola	Chemainus	Crawford Bay
Alexis Creek	Beaver Lake	Broadwater	Cheam View	Crescent
Aleza Lake	Beaver Point	Brookmere	Chezacut	Crescent Valley
Alice Arm	Belford	Brynmarl	Chief Lake	Creston
Alkali Lake	Bella Bella	Buena Vista	Chilco	Crisis Creek
Alta Lake	Bella Coola	Bull River	Chilliwack	Crofton
Alta Vista	Berton Siding	Burnaby Lake	Chinook Cove	Crow's Nest
Allen Grove	Bestwick	Burns Lake	Christina Lake	Croydon Station
Alvaston	Bevan	Burquitlam	Chu Chua	Cumberland
Alvin	Bickle	Burrard Inlet	Church House	
Amsbury	Big Bar Creek	Burton	Claxton	Daisy Lake
Anglemont	Big Bay	Butedale	Clayburn	D'Arcy
Annable	Big Creek		Clayoquot	Deadwood
Anvil Island	Birchbank		Clinton	Deer Park
Anxox	Birch Island	Cache Creek	Clo-oose	Demuth
Appledale	Bishop Landing	Caithness	Cloverdale	Denman Island
Ardley	Black Hills	Camagna	Coal Creek	Dennison Station
Argenta	Blind Channel	Cameron Lake	Coalmont	Departure Bay
Armstrong	Black Loam	Campbell River	Cobble Hill	Deroche
Arrandale	Black Pool	Canal Flats	Coghlan	Dewdney
Arrowhead	Black Pines	Canford	Colleymount	Dewey
Arrow Park	Blind Bay	Canford Mills	Collingwood East	Discovery
Ashcroft	Blubber Bay	Canim Lake	Collingwood West	Dog Creek
Aspen Grove	Blucher Hall	Canoe	Colquitz	Dollarton
Atehelitz	Blueberry Creek	Canough Creek	Coltern	Dome Creek
Athalmer	Blue River	Cape Scott	Columbia Gardens	Doriston
Atlin	Bold Point	Capilano	Colwood	Dorr
Atnarko	Bonington Falls	Capitol Hill	Comox	Dot
Avola	Borland	Carlin	Coombs	Douglas Lake

Duck Range	Greenwood	Kootenay Bay	Nashton	Quesnel
Dunbar Heights	Grimmet	Kuper Island	Natal	Quesnel Forks
Duncan Station	Grindrod	Kyuquot	Nazko	Quilchena
Dundarave	Hagensborg	Lackenby	Needles	Radium Hot Springs
Dunster	Halcyon Hot Springs	Lac La Hache	Nelson	Raft River
Durieau	Half Moon Bay	Ladner	New Denver	Read Island
Eagle Bay	Hall	Ladysmith	Newgate	Red Gap
Earls Road	Hall's Prairie	Laidlaw	New Hazelton	Red Stone
East Arrow Park	Hanbury	Lake Hill	Newlands Station	Refuge Bay
East Bella Bella	Hanceville	Langara	Newton Station	Remo
East Burnaby	Happy Valley	Langford Station	New Westminster	Renata
East Kelowna	Harbledown	Langley Fort	Nichol	Retreat Cove
East Sooke	Harper's Camp	Langley Prairie	Nootka	Revelstoke
East Wellington	Harrison Hot Springs	Lardo	North Bend	Rexmount
Eburne	Harrison Mills	Lasqueti	North Bulkley	Riondel
Ecoole	Harpur	Lavington	Northfield	Riske Creek
Edgewater	Hartley Bay	Lawn Hill	North Gabriola	Riverside Inn
Edgewood	Hatzic	Lazo	North Lonsdale	Rivers Inlet
Edmonds	Haysport	Lillooet	North Vancouver	Roberts Creek
Egmont	Hazelton	Lindell	Notch Hill	Robins Range
Eholt	Headquarters	Lockdale	Ocean Falls	Robson
Elko	Hedley	Lockport	Oceanic	Rock Bay
Elk Prarie	Heffley Creek	Longworth	Ocean Park	Rock Creek
Ellison	Heriot Bay	Loos	Okanagan	Rocky Point
Endako	Hilton	Lorne Creek	Okanagan Centre	Roe Lake
Enderby	Hillbank	Lorne Mine	Okanagan Falls	Rolla
Erickson	Hillier's Crossing	Louis Creek	Okanagan	Rossville
Erie	Hockin Landing	Lower Nicola	Okanagan	Rosebery
Errington	Holberg	Lozells	Okanagan	Rosedale
Essondale	Hollyburn	Lucerne Station	Mission	Roseland
Esquimalt	Holmwood	Lulu Island	100-Mile House	Roy
Ewing's Landing	Hope	Lumby	150-Mile House	Royal Oak
Extension	Hopington	Lund	Ootsa Lake	Royston Station
Fairmont Springs	Hopkin's Landing	Luxton	Otter Point	Ruby Creek
Fairview	Hornby Island	Lynn Creek	Owl Creek	Ruskin
Falkland	Hosmer	Lyton	Oyama	Rutland
False Bay	Howser	McBride	Pacific	Salmo
Fanny Bay	Hubert	McKay	Pacofi	Salmon Arm
Fauquier	Hudson Hope	McMurdo	Parksville	Salt Spring
Fawn	Hupel	Mabel Lake	Parson	Island
Ferguson	Huntingdon	Macalister	Paterson	Sandon
Fernie	Hutton Mills	MacKinnon	Paulson	Sandspit
Fern Ridge	Hydraulic	Maillardville	Pavilion	Sandwick
Field	Illecillewaet	Makinson	Paxton Valley	San Josef Bay
Fife	Invermere	Malakwa	Peachland	Sardis
Finlay Forks	Inverness	Mamette Lake	Pemberton	Saturna
Fisherman Bay	Ioco	Manson Creek	Meadows	Savary Island
Flagstone	Irvine's Landing	Mapes	Pender Island	Savona
Flagstone	Jaffray	Mara	Penny	Sayward
Flood	James Island	Marigold	Penticton	Schooner Passage
Forest Grove	James Road	Marpole	Perry Siding	Seaford
Fort Fraser	Johnson's Landing	Marron Lake	Phoenix	Sea Otter Cove
Fort George	Jedway	Marysville	Pinanton	Sechelt
Fort St. James	Jesmond	Masset	Pitt Meadows	Seton Lake
Fort St. John	Joyce	Matsqui	Point Cowan	Seven Lakes
Fort Steele	Jubilee Station	Mayne	Point Grey	70-Mile House
Francois Lake	Kakawis	Maywood	Poplar Creek	Sewall
Fraser Arm	Kaleden	Mazama	Port Alberni	Seymour Arm
Fraser Mills	Kamloops	Merritt	Port Alice	Shawnigan Lake
Fruitvale	Kaslo	Metchosin	Port Clements	Shirley
Gabriola Island	Keating	Metlakatla	Port Coquitlam	Shoreacres
Galena	Keefers	Michel	Port Crawford	Shushartie
Galiano	Keithley Creek	Middlesboro	Porteau	Shuswap
Galloway	Kelowna	Midway	Port Essington	Sicamous
Gambier	Kenfalls	Mill Bay	Port Hammond	Sidney
Gang Ranch	Kensington	Millstream	Port Haney	Sidney Inlet
Ganges	Prairie	Milne's Landing	Port Hardy	Silverdale
Genoa Bay	Keremeos	Milner	Port Kells	Silverton
Gellatly	Kerrisdale	Mineola	Port Mann	Silver Valley
Gerrard	Kersley	Miocene	Port Moody	Silkameen
Gibson's Heights	Kettle Valley	Mirror Lake	Port Neville	Simoon Sound
Gibson's Landing	Kildonan	Mission City	Port Progress	Sirdar
Gifford Station	Kimberley	Moha	Port Renfrew	6-Mile Creek
Gillies Bay	Kimsquit	Monte Creek	Porto Rico	Skeena Crossing
Giscome	Kincolith	Morrisey	Port Simpson	Skidegate
Gitwangak	Kingcome Inlet	Mount Lehman	Port Washington	Skookumchuck
(Kitwanga)	Kingsgate	Mount Olie	Pouce Coupe	Slocan
Glacier	Kispiox	Mount Tolmie	Powell River	Slocan Park
Glenemma	Kitchener	Moyie	Prinaton	Smithers
Glenlily	Kitimat	Murrayville	Prince George	Soda Creek
Glenrosa	Kitimat Mission	Myncaster	Prince Rupert	Sointula
Glen Valley	Kitsum Kelum	Myrtle Point	Princeton	Solsqua
Golden	Kitwanga	Naas Harbour	Pritchard	Somenos
Goldstream	Knutsford	Nadu River	Proctor	Sooke
Gordon Head	Koch Siding	Nahwitti	Qualicum	Sorento
Graham Landing	Koksilah	Nakusp	Qualicum Beach	South Bulkley
Grand Forks		Namu	Quathaski Cove	South Port George
Granite Bay		Nanaimo	Quatsino	South Pender
Gray Creek		Nanose Bay	Queen Charlotte	South Port Mann
Green Point		Naramata	Queen's Bay	
Rapids				

**BROWN
BROS.
& CO. LTD.
FLORISTS**

Cut Flowers

**Wedding
Bouquets**

**Funeral
Designs**

SEEDS

BULBS

POT PLANTS

**NURSERY
STOCK**

**Fruit and
Ornamental
Trees and
Shrubs**

**Catalogue
Free**

Address

Mail Orders to

**48 HASTINGS
ST. EAST
VANCOUVER, B.C.**

South Salt Spring	Suquash	Ucluelet	Westbridge
South Slocan	Swanson Bay	Union Bay	West Demars
South Wellington	Swift Creek	Upper Hat Creek	West Grand Forks
South Westm'str	Syringa Creek	Upper Squamish	Westham Island
Spence's Bridge	Taft	Usk	Westholme
Sperling Station	Tanglefoot	Vallican	Westmere
Springhouse	Tappen	Van Anda	West Summerland
Sproat	Tarrys	Vanarsdol	Whaletown
Spuzzum	Tatla Lake	Vancouver	White Lake
Squamish	Telegraph Creek	Vancouver Hgts.	Whiteman Creek
Squillax	Telkwa	Vanderhoof	White Rock
Squirrel Cove	Terrace	Van Winkle	White Sulphur
Stapleby	Tete Jaune Cache	Vargas	Whonnock
Stave Falls	Thoburn	Vavenby	Williams Lake
Steelhead	Three Valley	Veddar Crossing	Williams Siding
Stellaco	Thrums	Vernon	Willow Park
Steveston	Thurlow	Vicosa	Willow River
Stewart	Tillicum	Victoria	Wilmer
Stillwater	TI-Ell	View Hill	Wilson Creek
Straiton	Tod Inlet	Voght Valley	Wilson Landing
Strawberry Hill	Tofino	Wadhams	Windermere
Strawberry Vale	Topaz Harbour	Waldo	Winlaw
Stump Lake	Tow Hill	Walhachin	Wistaria
Sullivan Station	Trail	Walnut Grove	Wyatt Bay
Sulphur	Tranville	Waneta	Wycliffe
Summerland	Tranquille	Wardner	Wyndell
Summit Lake	Trapp Lake	Wasa	Yahk
Sunnyworld	Trinity Valley	Watch Lake	Yale
Surf Inlet	Trout Lake	Wattsburg	Yarrow
Surge Narrows	Tulameen	Webster's Corner	Yennadon
Surrey Centre	Turgoose	Wellington	Ymir
	Tzouhalem	Westbank	Zintcon

Index to Advertisers

	Page		Page
Abrahamson, C. W., Revelstoke	386	Brown, Fraser & Co., Ltd., Van-	570
Alaska B. C. Bedding Co., Ltd., Vancouver	570	couver	570
Alberni Garage, Alberni	66	Brown's (D.E.) Travel Bureau, Ltd., Vancouver	554
Allright Ladder Co., Vancouver	614	Brown, W. A., Vancouver	614
American News Co., Ltd., Vancouver	580	Busy Bee, Vancouver	642
Anchor-Donaldson Line, Vancouver	564	Cameron Lumber Co., Ltd., Victoria	472
Angell Engraving Co., Vancouver—Side lines.		Campbell's Security F.S. & M. Co., Ltd., Vancouver	624
Austin, A. E. & Co., Vancouver	552	Canadian Allis-Chalmers, Ltd., Vancouver	588
Bagley, A. G. & Sons, Vancouver	648	Canadian Financiers Trust Co., Vancouver	536
Baker & Co., Vancouver	636	Canadian Fish & Cold Storage Co., Ltd., Prince Rupert	370
Balfour, Guthrie & Co., Victoria	480	Canadian General Electric Co., Ltd., Vancouver	588
Banfield, Gunther & Black, Ltd., Vancouver	552	Canadian Nippon Supply Co., Ltd., Vancouver	582
Bank of Hamilton, Vancouver	528	Canadian N. W. Steel Co., Ltd., Vancouver	594
Bannister, C., Vancouver	640	Canadian Printing & Publishing Co., Ltd., Vancouver	656
Barber-Ellis, Ltd., Vancouver	580	Cassidy's Limited, Vancouver	566
Barrett Company, Ltd., Vancouver	612	Castle Hotel, Vancouver	622
Batiste Costume Co., Vancouver	580	Cawston Co., Ltd., Vancouver	604
Beale & Elwell, Cranbrook	140	Cecil Hotel, Vancouver	620
Beg Motor Co., Ltd., Vancouver	628	Ceperley, Rounsefell & Co., Vancouver	544
Beg Motor Co., Ltd., Victoria	506	City Transfer & Warehouse Co., Cranbrook	140
Belyea & Co., Ltd., New Westminster	318	Clarke & Stuart Co., Ltd., Vancouver—Inside Back Cover.	
Bennett & Son, Vancouver	580	Cleland-Dibble Engraving Co., Ltd., Vancouver	648
Bishop & Christie, Ltd., Vancouver	640	Coal Creek Lbr. Co., Pt. Alberni	356
Bloomfield, Edgar, Vancouver	562	Collegiate School, Victoria	496
Blyth, A. P., Victoria	496	Colonial Trust Co., Victoria	484
Brewer's XL Bakery, Vancouver	642	Colonist Printing & Publishing Co., Victoria	500
B. C. Electric Railway Co., Ltd., Vancouver	2	Columbian Co., Ltd., New Westminster	318
British Columbia Farmer, Vancouver	654	Cossitt & Lloyd, Vernon	464
B. C. Land & Investment Agency, Ltd., Victoria	492	Courier, The, Kelowna	242
B. C. Marine, Ltd., Vancouver	604	Cranbrook Drug & Book Co., Ltd., Cranbrook	140
B. C. Monthly, Vancouver, Inside Back Cover.		Cranbrook Meat Market, Cranbrook	144
B. C. Vinegar Works, Vancouver	582	Cranbrook Sash & Door Co., Ltd., Cranbrook	142
Brookes (James) Woodworking Co., Ltd., East Burnaby	166	Crane, Limited, Vancouver	594
Brown Bros., Vancouver—Side Lines.			

	Page		Page
Crawford - Harris Advertising Agency, Vancouver	664	International Railway Publishing Co., Ltd., Montreal	526
Crosby & Hawking, Vancouver	650	Island Hall, Parksville	342
Dale & Co., Ltd., Vancouver	546	Jackson Braiding & Embroidery Works, Vancouver	636
Damer, Lumsden Co., Vancouver	582	Jackson's News Store, Port Alberni	356
Deeley, Fred, Vancouver	628	James Bay Hotel, Victoria	500
Defiance Packing Co., Ltd., Vancouver	582	James & McClughan, New Westminster	318
Dominion Blue Print & Drafting Co., Vancouver	642	Johnson (Archie) Ltd., Kelowna	240
Dominion Photo Co., Vancouver—Side Lines		Johnson, C. Gardner & Co., Vancouver	554
Dominion Suspender Co., Ltd., Vancouver	568	Jones, C. H. & Son, Vancouver	572
Douglas, Mackay & Co., Victoria	484	Jones, Con, Vancouver	622
Dun, R. G. & Co., Vancouver—Inside Back Cover		Jones & Doris, Cranbrook	144
Dybhavn & Hanson, Prince Rupert	370	Jordan (The) Co., Inc., Vancouver	624
Edgewood Lumber Co., Ltd., Castlegar	114	Kagetsu, E. & Co., Vancouver	584
Eldridge, G. S. & Co., Vancouver	564	King Warehousing Co., Vancouver	626
Electric Shop, Vancouver	614	Knowlton's Limited, Vancouver Side Lines	
Electrical Maintenance Co., Vancouver	604	Kootenay Granite & Monumental Co., Ltd., Nelson	308
Empress Hotel, Chilliwack	122	Kootenay Steam Laundry, Nelson	308
Empress Hotel, Hope	220	Kootenay Telephone Lines, Ltd., Cranbrook	146
Evans & Hastings Printing Co., Vancouver—Side Lines		Lee, Edward A. & Co., Vancouver	638
Fairall's, Ltd., Victoria (insert)	756	Lemon, Gonnason Co., Ltd., Victoria	480
Farm & Home, Vancouver	664	Lillooet & Cariboo Land Co., Ltd., Vancouver	556
Farris & Emerson, Vancouver	562	Linde Canadian Refrigeration Co., Ltd., Vancouver	598
Ferguson, Higman Motor Co., Ltd., Vancouver	628	Lipsett, E., Vancouver	582
Flett, J. A., Ltd., Vancouver	614	London & B.N.A. Co., Ltd., Vancouver	560
Ford Garage, Courtenay	136	Lumber Products, Ltd., New Westminster	320
Fraser Valley Record, Mission City	288	Lundgren, C., Vancouver	616
Free Press, Nanaimo	296	Macaulay & Nicolls, Vancouver	556
Garden, Orchard & Farm, Vancouver	660	McCannell, J. & Son, Kamloops	232
Gehrke, J. W. & Co., Ltd., Vancouver	650	McClary Mfg. Co., Vancouver	582
Georgia Sanitarium, Vancouver	644	McCulloch, A., Vernon	466
Gibson & Merrick, Vancouver	560	McFarlane, A. R., Vancouver	586
Gibson's Limited, Vancouver	590	McLeod's Cafe, Vancouver	618
Gilhuly, Fred., Prince Rupert	372	McLeod-Dunn-Watson Co., Ltd., Vancouver	616
Gillespie, The Robert Co., Vancouver	644	McTavish Bros., Victoria	484
Glenceo Lodge, Vancouver	622	Mainland Engineering Co., Ltd., Vancouver	606
Good Eats Cafe, Vancouver	618	Manitoba Hotel, Vancouver	622
Gordon & Belyea, Ltd., Vancouver	596	Maritime Fisheries, Ltd., Vancouver	796
Grandview Toy Works, Vancouver	604	Mathews, S. J., Grand Forks	202
Gray, W. W., Nanaimo	298	Mayers, Joseph, New Westminster	320
Great Western Smelting & Refining Co., Vancouver	606	Maynard & Sons, Victoria	504
Gurney Foundry Co., Ltd., Vancouver	572	Merchants Bank of Canada, Vancouver	532
Hafer Machine Co., Ltd., Victoria	488	Miller, S. W. & Co., Vancouver	562
Hall Machine Co., Ltd., Vancouver	596	Milton, John, Kamloops	232
Hanson Garage, Cranbrook	142	Mining & Engineering Record, Vancouver	606
Hardy, George J., Courtenay	136	Mitchell, George E., Vancouver	606
Haskins & Elliott, Vancouver	630	Moir, John, North Vancouver	332
Hatch, J. H., Vancouver	642	Monarch Art Stone, Ltd., Vancouver	616
Hayward & Scott, Vancouver	584	Monarch Life Assce, Co., Vancouver	542
Healey-Young Co., Ltd., Vancouver	574	Montreal Trust Co., Vancouver	542
Heather, G. G. Co., Ltd., Vancouver	644	Moore, R. M. & Co., Ltd., Vancouver—Side Lines	
Herald, The, Nanaimo	296	Moore-Whittington Lumber Co., Victoria	468
Herald, The, Penticton	348	Morgan, Thos. C., Vancouver—Side Lines	
Hodgson Plumbing & Heating Co., Ltd., Vancouver	616	Morrison, W. H., Vancouver	630
Holden Co., Ltd., Vancouver	592	Mutual Life of Canada, Vancouver	542
Holt, B. & Co., Vancouver	644	Nanaimo Vulcanizing Works, Nanaimo	298
Home Bakery, Cranbrook	144	National Bond Corp., Ltd., Vancouver	538
Hume Hotel, Nelson	308		
Hutchison Bros. & Co., Ltd., Victoria	488		
Imperial Bank of Canada, Vancouver	530		

SSUES

Business College Limited

Business Shorthand Typewriting Clerical Secretarial Combined Beginners and Higher Accountancy Courses

MAIN & 10th VANCOUVER

	Page		Page
	Nelson Hardware Co., Nelson..		310
	Neugens, A. L., Victoria.....		492
	New Ladysmith Lumber Co.,		
	Ltd., Nanaimo		298
	News, The, Trail		448
	News, The, Vernon		464
	North American Life Assce. Co.,		
	Vancouver—Side Lines.		
	Northern Electric Co., Ltd.,		
	Vancouver	598	
	Northern Transfer Co., Kam-		
	loops	234	
	North Shore Iron Works, Ltd.,		
	North Vancouver	332	
	North Shore Press, The, North		
	Vancouver	332	
	Oben, Phillip, Central Park....		116
	Office Specialty Mfg. Co.,		
	Vancouver	953	
	Okanagan Commoner, Enderby.		172
	Okanagan Garage, Armstrong..		78
	Omineca Miner, Hazelton....		214
	Overseas Shipping Co., Ltd.,		
	Vancouver	626	
	Pacific Coast Lumberman, Van-		
	couver	654	
	Pacific Welding Co., Vancou-		
	ver	606	
	Palace Hotel, Kelowna	242	
	Pangman, L. B., Salmon Arm..		400
	Parks, F. & Co., Cranbrook....		144
	Parnell, E. G., Vancouver....		574
	Pearson Iron & Wire Works,		
	Vancouver	608	
	Peck, Moore & Co., Prince Alb-		
	ert	370	
	Pemberton & Son, Vancouver..		548
	Pioneer Coffee & Spice Mills,		
	Ltd., Vancouver	576	
	Port Alberni Meat Market, Port		
	Alberni	356	
	Potts, Edw. E., Vancouver....		576
	Prior, E. G. & Co., Victoria....		476
	Province, The Daily, Vancouver		662
	Purdy's Confectionery, Vancou-		
	ver	638	
	Rands, Geo. A., Enderby....		172
	Record Pub. Co., Vancouver....		656
	Rendall & McCarter, Vancouver		630
	Retail Grocers Review, Vancou-		
	ver	664	
	Revelstoke Hotel, Revelstoke..		386
	Review, The Summerland, Sum-		
	merland	484	
	R. F. S. Novelty Co., Vancouver		586
	Richards, Akroyd & Gall, Van-		
	couver	562	
	Riverside Hotel, Courtenay....		136
	Robertson & Hackett Sawmills,		
	Ltd., Vancouver	612	
	Roedde, G. A., Ltd., Vancouver		652
	Rogers, C. H., Vancouver—Side		
	Lines.		
	Rotary Clinic for Chest Dis-		
	eases, Vancouver	634	
	Royal Bank of Canada, Van-		
	couver	534	
	Rupert Marine Iron Works &		
	Supply Co., Ltd., Prince Rup-		
	ert	372	
	St. Francis Hotel, Vancouver..		620
	St. James Hotel, Victoria	502	
	St. Margaret's School, Victoria		496
	St. Paul's Hospital, Vancouver		634
	Salmon Arm Observer, Salmon		
	Arm	400	
	Schaake Co., Ltd., Vancouver..		600
	Seeley & Co., Vancouver....		558
	Service Garage, Vancouver....		630
	Shawinigan Lake Lumber Co.,		
	Ltd., Victoria	484	
	Shead, George, Port Alberni....		350
	Smith's Button Works, Vancou-		
	ver—Side Lines.		
	Somass Hotel, Port Alberni....		358
	Standard Bank of Canada, Van-		
	couver	536	
	Standard Milk Co., Ltd., Van-		
	couver	646	
	Standard-Sentinel, Kamloops..		232
	Star Printing Co., Vancouver..		652
	Stevenson & Hoyland, Vancou-		
	ver	586	
	Strathcona Hotel, Victoria....		504
	Success Business College, Van-		
	couver—Side Lines.		
	Sullivan Taylor Motors, Ltd.,		
	Vancouver	632	
	Summers & Frost, Kamloops..		234
	Sun Publishing Co., Vancouver		
	—Side Lines.		
	Sweeney & McConnell, Victoria		500
	Taylor, A. C. & Co., Kamloops		234
	Telegram, The, Kamloops....		232
	Thompson's General Store, Al-		
	berni	66	
	Thompson, John & Co., Kam-		
	loops	236	
	Timms, A. H., Vancouver....		652
	Tower Canadian, Ltd., Vancou-		
	ver	578	
	Trapp, T. J. & Co., Ltd., New		
	Westminster	322	
	Travelers Ins. Co. of Hartford,		
	Vancouver	664	
	Union Insurance Society of		
	Canton, Ltd., Vancouver	540	
	United Bakeries, Ltd., Vancou-		
	ver	646	
	Usui, K., Vancouver	586	
	Vancouver Business Inst., Ltd.,		
	Vancouver	632	
	Vancouver Credit Service, Van-		
	couver	564	
	Vancouver Engineering Works,		
	Vancouver	602	
	Vancouver Ins. & Vessel Agency,		
	Ltd., Vancouver	558	
	V.I. Private Detective Agency,		
	Victoria—Side Lines.		
	Vancouver Lumber Co., Ltd.,		
	Vancouver	610	
	Vancouver Machinery Depot,		
	Ltd., Vancouver	608	
	Vancouver Stationers, Ltd.,		
	Vancouver	656	
	Vancouver Tire Repair Co.,		
	Vancouver	632	
	Vancouver Wood Pipe & Tank		
	Co., Ltd., Vancouver....	602	
	Victoria Book & Stationery Co.,		
	Victoria	496	
	Victoria Dye Works, Victoria..		502
	Victoria Hotel, Lillooet	264	
	Victoria Machinery Depot, Vic-		
	toria	488	
	Watson, W. T., Vancouver....		600
	Watts, Madame Victoria....		502
	Weeks, Thos., Nanaimo....		302
	Weir Machinery Co., Ltd., Van-		
	couver	608	
	West Coast Transportation Co.,		
	Ltd., Port Alberni	358	
	West End Shoe Hospital, Vancou-		
	ver	646	
	Western Lumberman, Vancouver		662
	Western Specialty, Ltd., Van-		
	couver—Side Lines.		
	Whitaker & Whitaker, Vancou-		
	ver	560	
	Winch, R. V. & Co., Ltd., Van-		
	couver	550	
	Windsor Hotel, Nanaimo	302	
	Wonder Pump & Engine Co.,		
	Ltd., Vancouver	608	
	Wood's, Ltd., Vancouver	646	
	Wood, Vallance & Leggat, Van-		
	couver	578	
	Woodward Dept. Stores, Ltd.,		
	Vancouver	640	
	World, The Vancouver, Van-		
	couver	658	
	Wright Bros., Vancouver	618	
	Wright Private Detective		
	Agency, Vancouver—Side Lines.		

**Universal
Multi-
graphing
Co.
Advertising
By Mail**

**M L
A I L I N G S**

**Trade Lists
Professional
Lists**

Grocers

Dry Goods

General Stores

Hotels

Farmers

Fruit Growers

**Canners and
Packers**

Mining

Logging

Lumbering

Fishing

Lists

Multigraphing

Addressing

Mailing

Phone

SEY. 6445

313-314

Metropolitan

Building

Vancouver, B.C.

WESTWARD the STAR of EMPIRE WENDS ITS WAY!

So little read, so much to read!

The fleeting hour, the pressing need

Counsel: "Choose well! Life's short, indeed;

To what you read give heed, give heed!"

Established in 1911, the BRITISH COLUMBIA MONTHLY Aims to Enter Every Home in City, Suburb and Country whose occupants believe in British Columbia and wish to see it prosper in every worthy way.

The Ideals of Service of this Magazine affect Literature and Life — "Social, Educational, Literary and Religious" — and involve independence of "Party, sect or faction." It is interested in all public questions, and in sympathy with those things that recreate the mind and inspire the heart.

Subscription Rates: \$1.50 per year, \$2.50 for two years, in advance.

The Advisory Editorial Committee includes Rev. R. G. MacBeth, M.A., author of "The Romance of Western Canada," etc.; Robert Allison Hood, M.L., author of "The Chivalry of Keith Leicester"; Managing Editor, D. A. Chalmers.

Citizens of Canada, Loyal British Columbians, and Heads of Homes are invited to co-operate with us in our aim to give the Canadian West an increasingly useful monthly magazine set on such COMMUNITY SERVICE—FEARLESS, FAIR AND FREE!

**LET BRITISH COLUMBIA FLOURISH UNDER THE
INSPIRATION OF WORTHY IDEALS!**

* * *

AN ADVERTISING MEDIUM

for

BUSINESS MEN OF BRITISH COLUMBIA

and OTHERS INTERESTED in BRITISH COLUMBIA BUSINESS

In our Advertising Section we put Quality before Quantity, but we mean to have quantity, too. If you have a commodity on the market — Wholesale or Retail — which you wish to put before or into THE BEST HOMES IN THE WEST, write for our advertising rates.

BRITISH COLUMBIA MONTHLY

Publishing Office: 1317 HARO STREET, VANCOUVER, B. C.

R. G. DUN & CO.

Proprietors of THE MERCANTILE AGENCY, maintain some 225 offices throughout the world for the collection and dissemination of information regarding the financial and credit standing of merchants, manufacturers, traders, bankers, etc.

In British Columbia, offices are conducted at Vancouver and Victoria; other points in the province are visited regularly by representatives sent out by these offices.

At each office a vast amount of information regarding traders is available. In addition to these detailed reports, The Mercantile Agency publishes quarterly reference books containing the names of merchants, etc., with estimated financial and credit ratings, up-to-date lists of banks and bankers, good maps, and summaries of abstract of collection laws, etc., of each province.

R. G. DUN & CO.

THE MERCANTILE AGENCY

Vancouver—J. B. Giffen, District Manager

Victoria—Arthur E. Mallett, Local Manager

— THE —
CLARKE & STUART CO.
LIMITED

COMMERCIAL AND MANUFACTURING

STATIONERS **PRINTERS**

BOOKBINDERS



MANUFACTURERS OF

Loose-Leaf Systems and Binders

Educational Stationery and School Equipment

Engineers' and Surveyors' Instruments
and Drawing Materials

Edison-Dick Mimeograph and Supplies

British Admiralty's Navigation Charts,
Plans, &c.

320 SEYMOUR STREET - - - VANCOUVER

(Opposite C. P. R. Depot)

Produce and Save

CONSULT THIS DIRECTORY

IT will assist in the development of the wonderful resources of British Columbia—the richest province in the Dominion of Canada

Buy and Sell in B.C.