

Gc
971.1
W93
1920
pt.1
1813333

M. L.

REYNOLDS HISTORICAL
GENEALOGY COLLECTION

Go
GEN



Gc 971.1 W93 Pt. 1
Wrigley's British Columbia
directory

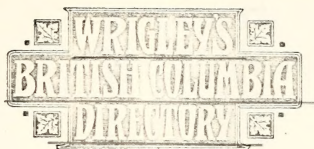

1920

pt. 1

IN FOUR MAIN SECTIONS

YEAR BOOK OF BRITISH COLUMBIA

A compilation of the wonderful resources of British Columbia, summarized from official sources.

GAZETTEER AND ALPHABETICAL DIRECTORY

Describing 2,149 cities, towns, villages and settlements, showing business firms, citizens, farmers, fruit-growers, lumbermen, fishermen, miners, etc.

CLASSIFIED BUSINESS DIRECTORY

The business interests of the province listed under appropriate classifications.

TRADE NAMES, BRANDS AND TRADE MARKS

A list of trade-named articles manufactured or represented in British Columbia.

SUBSCRIPTION: TEN DOLLARS

PUBLISHED BY

Wrigley Directories, Limited

VANCOUVER, BRITISH COLUMBIA

D 29366

Index to Miscellaneous Information

	Page		Page
B C Executive Council and Legislative Assembly	14	Dominion of Canada Misc Infm'n....	48-49
Dept of Agriculture	30-34	Dominion Govt Depts in B C	50-54
Dept of Attorney-General	21-25	Early History of B C	1-13
Dept of Finance	29-30	Grand Trunk Pacific Ry and S.S.	60-61
Dept of Fisheries	44-45	Motoring in B C	64-69
Dept of Industries	15-16	Population of Canadian Cities	70
Dept of Lands	28-29	Population of Provinces	13
Dept of Mines	35-44	Premier's Office	15
Dept of Municipalities	26-27	Sport in the Canadian Rockies.....	55-58
Dept of Prov Secretary	16-20	Sport on Vancouver Island	59
Dept of Public Works	45-47	Union Steamship Line	62-63
		University of B C	20-21

Index to Advertisers

	Page		Page
Alberni—Alberni Garage	76	Nanaimo—Nanaimo Transf & Taxi..	374
Alice Arm—Wright A E	80	" Weeks Motors Ltd	372
Armstrong—Hassen Mat	90	" Windsor Hotel	376
" Hotel Armstrong	90	Nelson—Burns John & Son	398
" Okanagan Garage	86	" Canada Drug & Book Co	398
" Okanagan Hotel	88	" Choquette Bros	400
" Smith A & Son	88	" Howe Electric Co	402
Ashcroft—Knight E S	94	" Kootenay Steam Laundry	402
Cheakamus—Cheakamus Hotel	134	" McHardy Cfas F	402
Chemainus—Victoria Lumber & Mfg Co Ltd	732	" Nelson Hardware Co	396
Cloverdale—Highway Garage	144	" Nelson Iron Works Ltd	402
Courtenay—Courtenay Hotel	154	" Nelson Transfer Co Ltd	404
" Hardy George J	154	" Roberts & Christie	404
" Riverside Hotel	156	" Robertson D J	404
Cranbrook—Cranbrook Drug & Book Co	160	" Strathcona Hotel	396
" Cranbrook Meat Market	160	" Waters T H & Co	404
" Hanson Garage	162	" Wood, Vallance Hardware Co Ltd	398
" Parks F & Co	164	New Westminster—Belyea & Co Ltd	428
Creston—Creston Auto & Supply	170	" Columbian College	430
Cumberland—Cumberland Islander	174	" Columbian Co Ltd	426
Eburne—Vancouver Rolling Mills Co Ltd	195	" Heaps Engineering Co	428
Enderby—King Edward Hotel	200	" Hotel Russell	422
" McMahon J & Son	202	" Mayers Joseph	428
" Okanagan Commoner	202	" Reliable Auto Painters	428
" Okanagan Saw Mills	202	" Trapp T J & Co Ltd	422
" Rands Geo A	204	" Westminster Brewery Ltd	424
Esquimalt—Yarrows Limited	206	" Westminster Iron Works	424
Fernie—Hotel Fernie	214	" Westminster Marine Ry Co Ltd	426
Hazelton—MacKay James	252	North Vancouver—Smith Alexander	468
Kamloops—Dalgleish N S	270	Parksville—Island Hall	484
" Dwyer R H	276	" Parksville Garage	484
" Johnston & Co Ltd	272	Penticton—Central Garage	492
" Johnstone & Rowlands, side lines	272	" Hotel Incola	490
" Kamloops Dist Creamery	276	" Penticton Battery Service Station	494
" Kamloops Tire Hospital	276	" Penticton Electric Co	494
" Lund H	278	" Pope Wm T	496
" Leland Hotel	274	" Triangle Motor Service	492
" Macbeth & Miller	278	" Yule David D	494
" Maple Leaf Confectionery Co	274	Port Alberni—Port Alberni Garage..	504
" Milton John	278	Prince George—Alexandra Hotel	526
" Northern Transfer Co	278	" Austin Company	526
" Shaw Hedley Milling Co Ltd	276	" City Cartage & Transfer Co	534
" Taylor A C & Co	280	" Corless R	528
" Wain C L	280	" Fort George Drug Co	534
Kelowna—Jenkins Co Ltd	296	" Harper & Gross Ltd	528
" Johnson Archie Ltd	296	" Hughes & Drake	534
" Lake View Hotel	294	" Johnston & Jorgenson Ltd	530
" Okanagan Loan & Inv Trust Co	298	" Leith Bros	534
" Palace Hotel	294	" Loewen Geo I	535
" Simpson S M	298	" Manahan F E	535
" Treco Motors	296	" Middaugh G C	536
Ladysmith—Ladysmith Garage	314	" Munro James Limited	536
Lillooet—Victoria Hotel	324	" Prince George Real Est Co	530
Marpole—Coast Box Co Ltd	342	" Royal Hotel	536
Mission City—Catherwood J A	356	" Rush Transfer & Storage Co	536
Nanaimo—Gibson Motor Co	366	" Shearer F J	532
" Gray W W	374	" Svendsen John M	532
" Herald Ptg & Pub Co	368	Prince Rupert—Albert & McCaffery Ltd	542
" Nanaimo Free Press	370	" Canadian Fish & Cold Stg Co Ltd	548
		" Dyblavian & Hanson	548
		" Empire Pub Co	548

	Page		Page
Prince Rupert—Hanson Harry	538	Vancouver—Cawston Machinery Co Ltd	830
" Leek Geo & Co	548	" Ceperley, Rounsefell & Co	690
" Pacific Stev & Contry Co Ltd	549	" top stencil and	752
" Pattinson, Ling & Co	549	" Chapman & Wilson	830
" Prince Rupert Auto Co	550	" Clark Fruit & Produce Co Ltd	752
" Prince Rupert Supply Co	542	" Clarke & Stuart Co Ltd	754
" Prince Rupert Warehousing Co	544	" back bone and inside back cover	754
" Rowe's Plumbing & S M Works	550	" Clayburn Co Ltd	754
" Rupert Marine Iron Works & Supply Co Ltd	550	" Cleland-Bell Engraving Co Ltd	754
" Scadden Fred	544	" side lines	754
" Smith & Mallett	532	" Cline Walter	756
" Steen & Longwill	546	" Columbia Paper Co Ltd	830
" Universal Garage	546	" Columbian Pulleys Ltd	830
" Wright A E	552	" Commercial Auto Delivery Co	830
Princeton—Princeton Garage	568	" side lines	830
" Princeton Hotel	568	" Commercial Credit Co of Can Ltd	674
" Similkameen Garage	570	" Compressed Gas Co Ltd opposite	832
Revelstoke—Revelstoke Hotel	580	" Connor D	832
Salmon Arm—Prefontaine P	602	" Constantine A	756
" Salmon Arm Observer	602	" Continental Daily News	758
Shawigan Lake—Swanigan Lake	1002	" Continental Motor Co Ltd	832
" Lumber Co Ltd	616	" Country Life in B C	758
" Sidney—Sidney Mills Ltd	624	" Craddock Geo & Co (BC) Ltd	692
" Smithers—City Transfer	624	" Crane Limited	832
" Henry Wm S	624	" Cravat & Regalia Co Ltd	834
" Hotel Bulky	622	" Crehan, Moust & Co	694
" O'Neill W J	624	" Creighton Blair & Co Ltd	834
Summerland—Summerland Garage	659	" Crosby & Bissell	834
Terrace—Campbell J R	659	" side lines	834
" Skeena River Co-op Assn Ltd	659	" Cuthbertson & Co Ltd back fly leaf	696
Trail—Crown Point Hotel	656	" Dale & Co Ltd	698
" Union Garage	656	" Darling Frank & Co Ltd	834
Usk—Kleanza Company Ltd	672	" Deely Fred	760
" Bethuren J L	672	" De Laval Co Ltd	834
Vancouver—Almonds Ltd. side lines	742	" Devine H T Co Ltd	760
" Anderson J S & Co Ltd front cover	824	" Dickson's Importing Tea & Coffee Co Ltd	760
" Angell Engraving Co	824	" side lines	760
" Ansell Sheet Metal Works	824	" Dingwall, Cotts & Co	760
" Auto Radiator & Lamp Co	824	" Dominion Rubber System (Pac) Ltd	704
" side lines	824	" Dominion Suspender Co Ltd	700
" Bannfield, Gunther & Black Ltd	678	" Douglas, Mackay & Co side lines	700
" side lines	678	" Dowling Mig Co	836
" Bank of Hamilton	742	" Downie Sanitarium	831
" Barber-Ellis Ltd	744	" Duchess Tea & Lunch Room	836
" Barrett Co Ltd	744	" Dun R G & Co	836
" Bayfield & Archibald	828	" back fly leaf	836
" Begg Motor Co Ltd	828	" Duncan J W	762
" Bennett T & Son	828	" Duncan Lbr Co Ltd	764
" Blair Creighton & Co Ltd	824	" Eastman Adv Co	762
" B C Barber Supply & Sundries Ltd	826	" Evans, Coleman & Evans Ltd	764
" B C Carbon & Ribbon Co	826	" False Creek Lumber Co Ltd	836
" B C Commercial School. side lines	826	" Foster J W Ltd	764
" B C E Ry Co Ltd	826	" Gehrke J W Co Ltd	766
" B C Equipment Co Ltd	746	" General Administration Society	766
" B C Fir & Cedar Lbr Co Ltd	826	" General Fancy Goods Ltd	766
" B C Leather & Findings Co Ltd	716	" side lines	766
" B C Manufacturers Assn	828	" Giant Motor Truck Co opposite	702
" B C Monthly	826	" Gibson's Ltd	838
" B C Permanent Loan Co	826	" Goertz Frederick	766
" B C Tailoring Co	828	" Goughly Bros Ltd	768
" B C Vinegar Works	828	" Good Eats Cafe	770
" Brown Bros & Co Ltd	746	" Great Western Smelting & Refining Co	768
" back cover and side lines	746	" Grosvenor Hotel	770
" Brown, Fraser & Co Ltd	748	" Gunn A D & Co	838
" Brown Oscar & Co Ltd	748	" side lines	838
" Burns P & Co Ltd. front stencil	748	" Gunn J G	770
" Burroughs Adding Machine of Canada Ltd	748	" Gurney Foundry Co Ltd	772
" side lines	748	" Hall Machine Works	838
" Callander Shore Co Ltd side lines	748	" Hall & Wallace Auto & Cge Wks.	838
" Campbell's Security Fireproof Storage & Moving Co Ltd	748	" Hamilton F N	810
" Canada United Finances Ltd	684	" Hanbury J & Co Ltd. side lines	704
" front cover and side lines	684	" Harrison F E	810
" Canadian Albs-Chalmers Ltd	750	" Hayward & Scott	810
" Canadian Bag Co Ltd	1062	" Hazlebine Printing Co side lines	810
" Canadian Car Foundry Co Ltd	682	" Heather G G & Co Ltd side lines	810
" opposite	682	" Hemmitt's Printing Office	810
" Canadian Financiers Trust Co	684	" Hodgson Plumbing & Heating Co Ltd	810
" Canadian General Electric Co Ltd	684	" Housemaster Bros Ltd	706
" Canadian Nippon Supply Co Ltd	686	" Holden Co Ltd	812
" Canadian Northwest Steel Co Ltd	686	" Holt B & Co	708
" Carhartt Hamilton Cotton Mills Ltd	686	" side lines	812
" Cassidy's Ltd	688	" Howe Wm	708
" side lines	688	" Imperial Bank	708
" Castle Hotel	688	" Jaegers Dr Sanitary Woolen System Co Ltd	772
		" back fly leaf	772
		" Johnston Storage Co Ltd	772

	Page		Page
Vancouver—Jones C H & Son Ltd	710	Vancouver—Spray Lyman R	804
" Jones Geo	842	" Sprott-Shaw Business Inst Ltd	852
" King Warehousing Co	774	" Standard Furniture Ltd	804
" Knight-Higman Motors Ltd	774	" Star Printing Co	side lines
" Leonard's Cafe	776	" Stevenson Bros	852
" Linde Canadian Refrigeration Co Ltd	776	" Stevenson & Hayland	806
" Lindsay Pleasure Boats Ltd	778	" Stewart & Willey	852
" Lipssett Edward	842	" Stirling Hotel	842
" London & B N A Co Ltd	780	" Success Business College	side lines
" London & Scottish Assee Corp Ltd	782	" Sun Publishing Co	side lines
" McClary Mfg Co	844	" Surrey Oil Co Ltd	806
" McGregor, Johnston & Thomas Ltd	782	" Tait J S & Co Ltd	852
" McLean & Powell Iron Works	784	" Tansini Marie	1250
" McLennan, McFeely & Co Ltd	712	" Thomson John A Machy Co	854
" Macaulay & Nicolls	780	" Timewell D C	side lines
" MacDonald, Marpole Co Ltd	side lines	" Tower Canadian Ltd	808
" MacGregor J T & Co Ltd	814	" Union Ins Society of Canton Ltd	side lines
" MacLean Hugh C Co Ltd	820	" Union S S Co of B C Ltd	62
" Macpherson & Tetzcl	782	" United Grain Growers Securities Co Ltd	808
" Manufacturers Assn of B C	716	" Universal Multigraphing Co	side lines
" Matthew A S & Co	side lines	" Universal Tire Filler Co	side lines
" Merchants Wm R	844	" Vancouver Auto Wrecking Co	854
" Merchants Bank of Canada	714	" Vancouver Breweries Ltd	728
" Merchants Display Service & Modern Art Studios	side lines	" Vancouver Credit Service	854
" Miller S W & Co Ltd	844	" Vancouver Daily Province	810
" Mining & Engineering Record	784	" Vancouver Engineering Works Ltd	810
" Mitchell Geo E	846	" Vancouver Ins & Vessel Agency Ltd	812
" Modern Office Supply Co Ltd	side lines	" Vancouver Lumber Co Ltd	730
" Modern Utilities Ltd	bottom stencil	" Vancouver Machinery Depot Ltd	812
" Montreal Trust Co	786	" Vass W H	side lines
" Moody T Glendon	side lines	" Victory Flour Mills Ltd	side lines
" Morimoto U & Co	846	" Vulcan Iron Works Ltd	814
" Motor Service Ltd	side lines	" Walsh T A & Co Ltd	814
" Murdoff Frank L Ltd	side lines	" Walter W E Ltd	side lines
" Murphy & Chapman	side lines	" Walton H	816
" National Bond Corp Ltd	788	" Watson W T	816
" National Drug & Chem Co of Canada Ltd	788	" Wear Machinery Co Ltd	854
" National Funding Co of Canada Ltd	back cover and side lines	" Western Auto Accessories	818
" National Machinery Co Ltd	790	" Western Canadian Motorist	818
" Nickson Construction Co Ltd	846	" Western Dry Goods Co of Can Ltd	820
" North American Lbr Assn Co	side lines	" Western Lumberman	820
" Northern Construction Co Ltd	718	" Western Specialty Ltd	side lines
" Northern Electric Co Ltd	790	" Willard-Huma Co Ltd	side lines
" Nugent H M & Co Ltd	846	" Williams A R Machinery Co	734
" Office Specialty Mfg Co	792	" Williams A S	822
" Opsal Steel Co Ltd	side lines	" Wilson J C Ltd	822
" Pacific Coast Dev Co Ltd	side lines	" Winch R V & Co Ltd	back cover and side lines
" Pacific Const Lumberman	792	" Wood, Vallance & Leggett Ltd	738
" Pacific Great Eastern Ry	720	" Woodwards Ltd	side lines
" Pacific Roofing Co Ltd	794	" World Ltd	740
" Pan-Pacific Brokerage & Trading Co Ltd	722	" Wright J & E Ltd	1250
" Parsons & Reynolds	side lines	" Yorkshire & Canadian Trust Ltd	824
" Pioneer Coffee & Spice Mills Ltd	794	" Vanderhoof—Hoyman Albert	954
" Pitchford-Kadlec Engineering Co	848	" Johnston J M	958
" Potts Edw E	724	" McCorkell R C	960
" Progress Pub Co Ltd	796	" McGonchy F C	962
" Purdy R C Ltd	796	" Neelako Hotel	960
" Rainsford & Co Ltd	798	" Neelako Machine Shop	962
" Reliable Electric Co	798	" Smithers T F	962
" Robertson & Dexey	848	" Vernon—Edgar J M	968
" Rogers C H	side lines	" Fitzmaurice R	968
" Royal Bank	back cover and side lines	" Kalamalka Hotel	964
" Ryan E J Contracting Co Ltd	726	" McCulloch A	970
" St Paul's Hospital	848	" Megaw-Smithers Motor Co	966
" Sandell Mfg Co	side lines	" Meek-Borough Geo & Co	966
" San Francisco Fur Co Ltd	848	" Reynolds F S	966
" Schenke Co Ltd	800	" Rogers A & Co	970
" Scott Fredk J	850	" Vernon Garage	968
" Scott Wm & Co Ltd	850	" Vernon Granite & Marble Co	970
" Signore Motor Co Ltd	802	" Victoria-Vene Press	side lines
" Simmons Ltd	802	" Bagg Motor Co Ltd	984
" Slide A P & Co	850	" Bridgman Jos C	1000
" Smith Geo J	850	" B C Collection Agency	side lines
		" B C Detective Agency	side lines
		" B C Land & Dev Agency Ltd	986
		" Canadian Lumber Co Ltd	980
		" Canadian-Pugel Sound Lumber Co	986
		" Collegiate School	1000
		" Colonist Printing & Pub Co Ltd	988

	Page		Page
Victoria—Crystal Spring Water Supply	side lines	Victoria—Prior E G & Co Ltd	982
" Dominion Carton & Ptg Works..	988	" Quality Press	side lines
" Douglas, MacKay & Co	1000	" Ramsay's Machine Works	992
" Fairall's Ltd	side lines	" Rigby & Christopher	1002
" Foster Fred Furrier Ltd side lines		" Rithet R P & Co Ltd	994
" Franco-Canadian Trust Co Ltd..		" Ryan, McIntosh Timber Co Ltd..	994
"	side lines	" Sedger T D	side lines
" Glenshiel Inn	1000	" Shawnigan Lake Lumber Co Ltd	1002
" Gordon Garage	side lines	" Strathcona Hotel	996
" Hafer Machine Co Ltd.....	990	" Times Printing & Pub Co Ltd ..	996
" Holman H J	990	" Vancouver Island Fruit Lands Ltd	
" Hotel Westholme	side lines	"	side lines
" Jeeves & Lamb Transfer Co.....	1002	" Veterans Auto Painting Works...	1004
" Lemon, Gonnason Co Ltd	992	" Victoria Book & Staty Co Ltd...	
" Linklater Ltd	side lines	"	side lines
" Nelson C T	1002	" Victoria Dye Works	998
" Pacific Tractor Co	side lines	" Victoria Machinery Depot Co Ltd	984
		" Whittall Electric Co	998
		" Yorkshire Bakery	1004

Hotel Red Book of Canada

Hotels, Summer Resorts & Travel

Published Annually by

WRIGLEY DIRECTORIES, LIMITED

66-68 Dundas St. W. 509, 198 Hastings St. W.
TORONTO VANCOUVER

The Hotel Red Book of Canada is the standard hotel, travel and summer resort reference guide covering Canada, containing the official announcements of Canadian railways regarding tourist resorts, fishing and hunting grounds, manufacturing facilities, etc., along their lines.

It is used extensively by the traveling public, business firms, salesmen, government officials, in clubs and travel bureaus, on railway trains and passenger boats, and in all leading hotels in Canada, the parts of the United States where Canadians travel, and in the best hotels in Great Britain, and foreign countries the world over.

Subscription: Three Dollars



BRITISH COLUMBIA

Early History of British Columbia

Named by Her Majesty Queen Victoria in 1858. In the "Letters of Queen Victoria," which were published in 1907, appears one having an historical interest for this province. It is dated Osborne, 24th July, 1858, and was addressed by the Queen to Sir E. Bulwer-Lytton. At that time objections were being made in France to the name of New Caledonia being given to the proposed colony between the Pacific and the Rocky Mountains. The Queen wrote:

"The Queen has received Sir E. Bulwer-Lytton's letter. If the name of New Caledonia is objected to as being already borne by another colony or island claimed by the French, it may be better to give the new colony west of the Rocky Mountains another name. New Hanover, New Cornwall and New Georgia appear from the maps to be names of sub-divisions of that country, but do not appear on all maps. The only name which is given to the whole territory in every map the Queen has consulted is 'Columbia,' but as there exists also a Columbia in South America, and the citizens of the United States call their country also Columbia, at least in poetry, 'British Columbia' might be, in the Queen's opinion, the best name."

And in this way and for the reasons stated the province was named British Columbia by Queen Victoria.

As every important event, however remote, which has transpired on this coast since the discovery of the Pacific Ocean by Balboa has had an influence directly or indirectly on the country as it is to-day, the reader is referred back to Balboa himself, and with his discovery as a starting point, is carried onto the present time through a long list of voyages, discoveries, conquests, explorations, overland journeys, and

the other more important events of a national or political character, including also a number of matters of individual and general interest as well.

In 1592 the Strait of Juan de Fuca, at the entrance to the Strait of Georgia, between Vancouver Island and the British Columbia mainland, was said to have been discovered by a navigator whose name it bears, but no authentic records are extant of visits to the coast of British Columbia prior to those of Bodega and Heceta in 1775 and of Captain Cook's third voyage in 1778.

The third voyage of Captain James Cook, undertaken in 1776, extended to the northwest coast in 1778. The well-known circumnavigator was commissioned by the British Government to examine the coast line from about 45 degrees north to the Arctic Ocean for alleged inland openings to the eastward. Through prevailing bad weather in March, 1778, he passed, unnoticed, the Strait of Juan de Fuca, and proceeding northward, discovered and named Nootka Sound, Prince William's Sound and Cook's Inlet.

One of the events determining the political fate of the northwest coast arose out of the traffic in furs, following the voyage of Captain Cook.

To the North West Company and its successor, the Hudson's Bay Company, belongs the credit for the final establishment of British supremacy throughout the northern Pacific Coasts.

Sir Alexander Mackenzie, after whom the Mackenzie River was named, was the first white man or citizen of any country to traverse the northern continent from ocean to ocean, which he did almost wholly on foot. He reached the Pacific in the vicinity of Bella Coola on July 20, 1793. He was



James Cook

CAPTAIN COOK, R.N.

Taken from the Portrait in Sir W. H. Wharton's
"Voyage of the Endeavour"

followed, south of the line, by Lewis and Clark, who, in 1805, keeping to the Missouri River, and after crossing the Rocky Mountains to the Cumbia River, reached the mouth of the latter. The ill-fated Astor expedition came on the heels of Lewis and Clark, in 1811.

Several fearful tragedies in which the Indians were concerned are recorded to have taken place on this coast when the fur trade was at the height of prosperity. One was the destruction in 1803 of the American ship *Boston* by the natives of Nootka Sound, all the crew being murdered with the exception of the armourer, Jewitt, and the sail-maker, Thompson, who were kept in slavery four years by the Chief Maquinna of Vancouver and Quadra's day. In 1805 the American ship *Atahualpa*, of Rhode Island, was attacked by the savages of Millbank Sound, and her captain, mate and six seamen were killed, after which the other seamen succeeded in repelling the assailants and saving the vessel. In the same manner the *Tonquin*, of Boston, was, in June, 1811, attacked by the natives whilst at anchor in Clayoquot Sound, and with one exception the whole of the crew murdered.

The period between 1795, after the abandonment of Nootka, and 1818, is marked only by the arrival of numerous trading vessels, principally British and American, but including those of other nations as well. Subsequent to 1818, the history of the coast to 1846 is practically the history of the North West and Hudson's Bay Companies, and so far as the territory on the coast of what is British Columbia is concerned, that period may be extended to 1858. During the long interval of fifty years the principal voyages were in ships trading on behalf of the latter corporation.

The long-drawn-out period of diplomacy respecting the territorial limits of Great Britain, Russia and the United States, included the limits of Russian America (now known as Alaska), settled by the Anglo-Russian convention of 1825, with its further developments of the Behring Sea and Alaska boundary disputes, eventually settled by arbitration; and the Oregon boundary question, out of which the San Juan difficulty grew—the first of which was settled by

treaty in 1846, and the second by the arbitration of the Emperor of Germany in 1872.

In the early history of the northwest coast the three important factors were: First, the search for the northwest passage, the practical solution of which was finally evolved by the building of the Canadian Pacific; second, the fur-trading period, from the date of the royal charter to the Hudson's Bay Company, in 1670, to that of the abrogation of the same in British Columbia in 1859, and the purchase of Rupert's Land by the Imperial Government in 1869; third, the claims to territory advanced by the three great powers mentioned and the diplomatic negotiations arising therefrom.

There is, in addition, the story of the founding of the colonies of Vancouver Island and British Columbia, after the gold-seekers had intruded upon the ancient preserves of the fur-hunters and had almost in a day swept away the sovereignty of the Hudson's Bay Company.

Under new organization, in 1821, and for purposes of trade and control, the Hudson's Bay Company divided the fur-bearing country into three great departments presided over by chief factors, namely: The Northern, Southern, and Western, and the Minor Department of Montreal, which included trading-posts in Canada on the borders of the settlements and down the coast of Labrador. The depot for the Western Department, which included all the territory between the watershed of the Rocky Mountains and the Pacific Ocean and the Russian territory on the north and Mexico on the south, was established in the first place at Vancouver, on the Columbia River, and afterwards removed to Victoria. The trading-posts on the coast of British Columbia were strongly fortified and large farms, gristmills, sawmills, tanneries, fisheries, etc., were established for cattle-raising and business in several parts of the country. In 1863 the sale of the Hudson's Bay Company's stock and assets to the International Financial Society brought the days of their power practically to a close. History will accord to the Hudson's Bay Company its due meed of approbation for its wise and beneficent dealings with the Indians, thereby preparing them for the



Captain Vancouver

CAPTAIN VANCOUVER, R.N.

peaceful advent of white settlers; and equally so for its methods of training to labor and utility which now constitutes the means of livelihood in the settled sections of British Columbia.

It was during this period of Hudson's Bay Company rule that two important events in the commercial and industrial development of the Pacific Coast are to be noted. One was the arrival of the *Beaver*, the first steamship to enter the western ocean, in 1835. The other was the discovery of coal in the vicinity of Fort Rupert, where it was first prospected for by the Hudson's Bay Company. Boyd Gilmour and his nephew, Robert Dunsmuir, later Hon. Robert Dunsmuir and the founder of the Dunsmuir millions, came there from Scotland under contract as coal-mining experts for the purpose, in 1851. The coal seams in that locality not being found to be sufficiently thick to warrant exploitation, the plant and scene of operations were shifted to Nanaimo, which became the nucleus of an industry on Vancouver Island since developed to very important proportions, for the first few years under the aegis of the Hudson's Bay Company, and, after 1862, under the control of the Vancouver Coal Company and its successors, and Robert Dunsmuir and his sons and their successors.

Prior to the conclusion of the Oregon treaty on June 15, 1846, which fixed the boundary line between the United States and Great Britain at the 49th parallel, the Hudson's Bay Company, anticipating the result under which Fort Vancouver, their chief Pacific depot and distributing centre, established since 1824, became American territory, decided to remove their headquarters to within British limits. Victoria, at the southernmost end of Vancouver Island, was selected at the instance of Senior Chief Factor James Douglas.

The site of the present city of Victoria was known as Camosun, being the Indian name of the locality, the significance of which, however, is not known. It was chosen originally not with the view of becoming a city, but as a spot favorable for the erection of a fort, which was built in 1843. It was at first known as Fort Camosun, but was shortly changed to Fort Victoria in honor of the Queen.

On January 13, 1849, a charter was granted to the Hudson's Bay Company.

In 1849 Vancouver Island was proclaimed a British colony, ostensible inducements to settlement being extended to emigrants from Europe and elsewhere. In the same year Mr. Richard Blanshard was appointed and proclaimed the first Governor of the new colony, but his term of office was short and unsatisfactory, and in November, 1851, he returned to England, leaving the authority in the hands of a Provisional Council.

Before the close of the year, Mr. James Douglas, chief factor of the Hudson's Bay Company, was appointed Governor, and, at the instance of the home government, called together in 1856 a representative assembly by whom the affairs of the colony were successfully administered.

During the early days of colonial government on Vancouver Island, the mainland, known in a vague way as New Caledonia, still remained Indian territory under the control of the Hudson's Bay Company. On August 20, 1858, by Imperial edict, it was named British Columbia, with boundaries as at present established. By order of the Queen-in-Council, dated September 2, 1858, Mr. James Douglas was made Governor and empowered to make provision for its due administration. On November 3, 1858, proclamation was made revoking the Crown grant of May 3, 1838, to the Hudson's Bay Company for exclusive trading with the Indians in New Caledonia. On November 19, 1858, the legislative birthday of British Columbia was enacted with the swearing in of officials under the auspices of Governor Douglas and Chief Justice Matthew Baillie Begbie, the scene of the ceremony being Fort Langley, the presumptive capital of the new colony.

Until 1864, Governor Douglas, assisted by certain officials sent from Great Britain, including Lieutenant-Colonel Moody, commander of the forces, and chief commissioner of lands and works—with latent powers as lieutenant-governor—Matthew Baillie Begbie, as chief justice; Hon. Wymond Hanley, collector of customs, and other heads, administered the affairs of the new colony. In 1861, in response to demands from the people for some form of representative government not favored by

Douglas—a legislative council was brought into existence, which had three sessions at New Westminster before union was accomplished.

Along with the chief officials from England came the Royal Engineers, a corps of 400 strong, whose headquarters were at Sapperton and whose mission was to assist in the protection and development of the new colony. The Royal Engineers did excellent work in building roads and bridges and in surveying and making other public improvements. Among other important undertakings the Cariboo wagon road was begun by them from Yale, and in a large measure constructed by them or under their supervision.

Touching the selection of a site for the capital of the mainland, Langley was at first chosen, and town lots were sold by auction; but this was abandoned in favor of the present site of New Westminster. There was a dispute in official circles as to the name by which the latter was to be called. "But so great already was the jealousy of Victoria against the projected new city," says Sir Henry Crease, "that Queensborough was considered by the Colonial Secretary, Mr. W. A. G. Young, as too nearly a paraphrase of Victoria, the only permissible queen city, and after a great inkshed and a long, acrid correspondence, the name was proclaimed to be not the Queen borough (Victoria), but Queensborough, which was quite another thing. The dispute did not stop there, and finally it was referred to Her Majesty, and 'Queensborough' was converted into a Royal City of British Columbia, under the name of New Westminster, and on the faith of that many invested their all in it." Lots were sold at high prices by auction, on the understanding, so it is stated, that all the money from the proceeds of sale should be applied to opening up the streets and clearing the lots of timber "as large and as dense as the world could possibly produce," but the understanding was ignored and the purchasers were obliged to tax themselves to do the work for lack of the money which the government applied to other purposes.

The next logical step in the progress of the two colonies was their union. At first,

it was strongly favored by Victoria and Vancouver Island and opposed by New Westminster and the lower mainland. Vancouver Island was comparatively small in area and circumscribed in opportunity. Victoria, being by far the more populous, wealthy and influential of the two cities, would naturally be the controlling factor of the united colonies, and the addition of the mainland would increase its commercial and political prestige. On the other hand, sectional feeling and local jealousy of Victoria and the Island of Vancouver developed a spirit of opposition in New Westminster and district. Besides, when the issue had reached its most feverish stage, in 1865, the mainland colony was the most prosperous. At the bottom of it all, however, was the question of which should be the capital city. New Westminster was afraid of the overpowering influence of Victoria, and Victoria was very hopeful and confident of its own chances on that score. There were two very important factors favorable to union, which finally prevailed. The expenses of civil government in both colonies were very high, and union meant a great saving in that respect. Governor Douglas from the outset strongly supported union and his views were shared by the Imperial Government, whose influence was all but paramount. The upper country had little interest in the subject, and favored, if anything, Victoria as a choice between two capitals. On the lower mainland it came to be felt at last that the uncertainty was interfering seriously with progress. In 1866 a petition in favor of union was signed by 450 persons. In the writer's "Life of Sir James Douglas" the following appears:

"In the end the British Government decided the question, and the authority of the executive government and council of British Columbia was extended over Vancouver Island, the number of members of the council being increased to twenty-three. The customs regulations of the mainland colony were likewise extended to the island. Other ordinances remained for a time as before. The original authority of the Governor to make regulations for peace order and good government was not restricted. The act bore date of August 6, 1866. A

short time after, the attorney-general of Vancouver Island introduced a bill for assimilating its laws with those of British Columbia. There then remained only the question of the seat of government—a rock which the act of union had discreetly avoided. Amid the violent altercations of partisans, the choice fell on Victoria, and though the bitterness of the defeat rankled long on the mainland, no effort subsequently availed to secure a revision of the decision."

Events moved rapidly thereafter. Union in British Columbia was brought about contemporaneously with the movement in Eastern Canada towards Confederation, the central idea of which was the consolidation of the whole of British North America under one central government of Canada. No sooner, therefore, had union been accomplished locally than an agitation started in favor of Confederation, and it was an issue which, generally speaking, excited more interest than the lesser one already decided. Although sentiment in Vancouver Island, on the whole, was unfavorable to Confederation, the entire mainland, including Cariboo, then an important factor, was practically a unit in its favor. Old-time elements, represented by Sir James Douglas and Dr. J. S. Helmcken, the latter of whom was still an important public figure and widely influential, were in opposition, to some extent as a matter of sentiment easily understood; but in the case of Dr. Helmcken opposition was founded on something more substantial. He did not think the time ripe and argued that by waiting until the system had worked out satisfactorily in Eastern Canada, British Columbia would receive more consideration and could demand better terms than by applying for admission at the outset; and it must be admitted that subsequent events proved that there was much wisdom in his contention.

To go back a bit in the narrative, in order to make it complete, James Douglas retired as Governor of Vancouver Island in September, 1863, and was succeeded by Arthur Kennedy, who took up the duties of office in March, 1864. He continued as Governor of Vancouver Island for a time, and in 1864 was succeeded by Frederick Seymour, formerly Governor of Honduras.

Seymour strongly opposed the union of the colonies at first, but finally acquiesced. Upon the union of the two colonies, he became Governor of British Columbia, and was as strongly opposed to Confederation as he had been to union. James Douglas was knighted as a recognition of his eminent services, an honor that was richly merited, and upon his retirement took the opportunity he had long craved for, of visiting England and his old home in Scotland and of taking an extended trip on the continent of Europe. Upon his return to Victoria he sought the seclusion of private life and no longer took a part in public affairs.

To quote again from the pages of the "Life of Sir James Douglas," (Morang's series of the "Makers of Canada"): "On December 17, 1867, the legislature of British Columbia assembled for the first time at Victoria. The influence of Seymour, who had succeeded to the governorship of the united colonies, had hitherto retained for New Westminster this coveted distinction. Having yielded in one matter, the Governor and the opinion which he represented saw fit to bow to the majority in another and more important. No sooner had the confederation of the eastern colonies become an accomplished fact, than the admission of British Columbia to the Dominion of Canada was keenly debated. The Governor opposed it. A small party which favored annexation with the United States opposed it. The body of office-holders opposed it vigorously. At the first, the activity of these succeeded in shelving the question. Nevertheless, as early as March, 1868, a resolution passed the council in favor of the union, provided fair and equitable terms could be obtained. Public meetings at Victoria, Barkerville and other points, soon after, gave solid endorsement to the project. The sympathy of the Dominion itself was obtained, with special reference to the taking over of the intervening territory. A confederation league was formed and a convention held under its auspices at Yale. Here, perhaps for the first time, the movement found its full voice, the existing form of government being denounced as a despotism for which the only remedy was asserted to be the immediate admission of

British Columbia into the Dominion and the establishment of responsible institutions."

(Just here, it may be stated parenthetically that the sentiments at the Yale convention represented rather the lucubration of extreme politicians than the solid views of the people of the province. There were no very substantial grievances against the government, in the same sense as confederation came about in old Canada as a result of an impossible system in which Upper and Lower Canada were tied together in an unnatural and conflicting alliance and continuously locked horns. The real thing which made confederation popular in British Columbia and carried the day for it was the hope afforded of ending a hopeless isolation by railway communication with the Atlantic seaboard. There was very little of sentiment mixed up in the agitation and certainly relief from misgovernment or a bad system of government, though a contributing factor, was not of itself sufficient to have decided the people in favor of a change.—R.E.G.)

"But the most potent of all the arguments for union was the promise which it held out of promoting overland communication with Canada. This it was that finally silenced the opposition of Seymour. In any event, the death of the Governor in 1869 led to the appointment of an avowed advocate of confederation, Anthony Musgrave, previously Governor of Newfoundland, and with an experience of administration gained in the West Indies. A tour of the colony which the new officer immediately undertook confirmed the view that the overwhelming sentiment of the population was in favor of confederation. On the back of this came formal instructions from England that the Governor should take steps, as he properly and constitutionally could, either in conjunction with the Governor General of Canada or otherwise, to promote the favorable consideration of the question. When the council, which had been reconstituted in 1869, met for the session of 1870, Musgrave had a series of resolutions prepared for its consideration. In a memorable debate which began on March 9, 1870, and lasted until the 25th, the terms on which British Col-

umbia should become a part of the Dominion were definitely determined. On July 7 the news was received from Ottawa that the articles had been agreed upon, the construction of the transcontinental railway guaranteed, and the delegates, who had been sent to present the claims of the province already on their way home.

"The provisions upon which British Columbia entered confederation ensured in the first place that the Dominion should assume all debts and liabilities of the colony, allowance being made for the small amount of these compared with the original indebtedness of the other provinces. For the support of the provincial government an annual subsidy of \$35,000, with an additional grant of 80 cents per head on an estimated population of 60,000, was promised, the latter allowance to be increased pro rata until the population reached 400,000. Canada was to defray all charges in respect to the salaries of the Lieutenant-Governor and of the judges of the superior and county or district courts—likewise of department of customs, the postal and telegraph services, the fisheries, the militia, the geological survey, the penitentiary, the marine department, the care of the Indians, and other matters pertaining to the general government. A fortnightly steam mail service between Victoria and San Francisco, and a weekly service with Olympia, were to be maintained by the Dominion. But the portion of the agreement which was of most absorbing interest to British Columbia was that which set forth in detail the terms on which the railway across the continent, now the dream of every section of the community, should be built, and which provided, in brief, that it should unite the seaboard of British Columbia with the railway system of Canada, and that its construction should be begun within two years of the date of union, the province conveying the necessary public lands along the line in trust to the Dominion Government. The Dominion also guaranteed the interest for ten years on a maximum sum of £100,000 to be expended on the construction of a graving dock at Esquimalt. The new province was given three seats in the Senate and six in the House of Commons. Finally, it was agreed that the con-

stitution of the executive authority and of the legislature of British Columbia should continue until altered under the British North America Act, it being understood that the Dominion Government would consent to the introduction of responsible government when desired by the people of British Columbia, and that it was the intention of the British Columbia Government to amend the existing constitution of the legislature by providing that a majority of its members should be elective. The union was to take place on a date to be fixed by Her Majesty on addresses from the legislature of British Columbia and of the parliament of Canada, the former being granted leave to specify in its address the electoral districts for which the first election of members to serve in the House of Commons should take place.

"The document containing the terms of union reached Victoria on July 18, 1870. Meantime a representative had been despatched to England to secure the needed change in the constitution of the colony and the guarantee of the Imperial Government for the completion of the Canadian Pacific Railway. For the election of the council, which for the first time in the history of the united colonies was preponderatingly representative in character, the colony was divided into eight electoral districts, consisting of Victoria city, Victoria district, Nanaimo, New Westminster, Hope, Yale and Lytton, Lillooet and Clinton, and Cariboo and Kootenay. Of these, Victoria city returned two members. The election was held in November, and the council met in January, 1871. The chief work of the session was, of course, the ratification of the terms of union previously agreed upon. This done, an act was passed abolishing the council and establishing a legislative assembly in its stead, the latter to be elected once in every four years and to consist of 24 members chosen by 12 electoral districts. Thus it was effected that responsible government should come into operation at the first session of the legislature subsequent to the union with Canada. A qualification and franchise act was passed and the council prorogued on March 28. On the same date, the resolutions for the admission of the colony were moved in the Canadian

House of Commons, and, after a four days' discussion, were adopted. On July 1, 1871, the first Dominion Day was celebrated in British Columbia."

DATES IN OUR HISTORY

The following list of dates refer to important events which have had an influence in the development on the Pacific side of the continent and directly and indirectly upon affairs within the more narrow confines of British Columbia:

- 1776—Cook sails from England upon his third voyage round the world.
- 1778—Trading posts established on Athabasca or Elk River by Messrs. Frobisher and Pond.
- 1778—Captain Cook fails to find Strait of Juan de Fuca, but lands at Friendly Cove, Nootka Island, and explores the coast into Alaskan waters.
- 1779—Captain Cook murdered at the Hawaiian Islands by natives.
- 1783—Chelikof explores coasts between southwest extremity of Alaska and Prince William Sound.
- 1783-1784—North West (fur-trading) Company of Montreal established.
- 1787—Captain Barkley rediscovers the Strait of Juan de Fuca and names it.
- 1788—Captain Meares launches the North West Coast, the first vessel to be built in these waters.
- 1789—Russians establish ports on Cook's River.
- 1789—Captain Metcalf, American trader, with the brig *Eleonora* and schooner *Fair American*, reaches Nootka Sound.
- 1789—Spaniards seize the British vessels at Nootka Sound (February 17), the occasion of the "Nootka affair."
- 1790—Quimper, in the sloop *Princess Royal*, explores the Strait of Juan de Fuca. Fidalgo and Elisa also on the coast.
- 1790—Nootka treaty, October 28.
- 1791—Captain Ingraham trades with natives on the northwest coast.
- 1791—Captain Gray arrives at Clayoquot.
- 1791—Captain George Vancouver appointed British commissioner to settle the claims arising out of the "Nootka affair."

- 1792—Captain Gray enters and names the Columbia River.
- 1792—Haswell in the *Adventure* (built by Americans at Nootka Sound) sails for Queen Charlotte Island.
- 1792—Captain Vancouver circumnavigated Vancouver Island. To him belong the honor of being the first European to navigate the intricate channels dividing the island from the mainland.
- 1793—Sir Alexander Mackenzie journeys overland to Pacific Coast and reaches point on the ocean near Bella Coola.
- 1796—The X. Y. Fur Company, a rival to the North West Company, founded.
- 1799—Russian American (fur) Company formed.
- 1802—Massacre at Sitka of Russians by Indians.
- 1803—Massacre of the crew of ship *Boston* at Nootka Sound by natives.
- 1805—North West Company cross Rocky Mountains and establish Fort McLeod on McLeod Lake.
- 1807—David Thompson reaches the Columbia River overland.
- 1808—Simon Fraser reaches Pacific (via Fraser River). He discovers and names the Thompson River.
- 1811—David Thompson reaches Pacific (Columbia River).
- 1825—British treaty with Russia fixing the boundary line of Russian America, now Alaska.
- 1824-25—Fort Vancouver founded.
- 1838—Hudson's Bay Company gets exclusive privilege trade (May 30) throughout the Indian territory.
- 1839—Alaska leased to Hudson's Bay Company.
- 1842—Victoria selected as Hudson's Bay Company's fort.
- 1843—Fort Victoria erected.
- 1849—Vancouver Island formally elected into a colony. Richard Blanshard appointed governor.
- 1850—Coal discovered at Nanaimo.
- 1850—Gold found on Queen Charlotte Islands.
- 1851—First council Vancouver Island.
- 1852—Fort Nanaimo founded.
- 1852—Victoria city surveyed.
- 1855—First school Vancouver Island established.
- 1856—First elections, Vancouver Island (August 4).
- 1856—First legislative assembly Vancouver Island (August 12). Hon. J. S. Helmcken, Speaker.
- 1856—1857—Discovery of gold in British Columbia.
- 1858—First rush of gold miners and settlement of country.
- 1858—First miners arrive in Victoria (April 25).
- 1858—First sale British Columbia lands.
- 1858—British Columbia made Crown colony.
- 1858—British Columbia boundaries defined.
- 1859—Old government buildings begun at Victoria.
- 1859—Westminster selected capital of British Columbia (January 28).
- 1859—New Westminster founded.
- 1859—New Westminster named (May 5)
- 1859—First sale New Westminster lots (June 1).
- 1862—Victoria incorporated.
- 1862—Cariboo wagon road begun.
- 1864—First session legislative council New Westminster (January 21).
- 1864—First issue *Cariboo Sentinel* (June 6).
- 1866—Union of Vancouver Island and British Columbia (November 17).
- 1867—Confederation of Canada (July 1).
- 1868—First British Columbia parliament in Victoria.
- 1870—British Columbia decides to enter Confederation.

AFTER CONFEDERATION

- 1871—C.P.R. survey commenced.
- 1871—Legislative council passed the terms of union with Canada, (January 19).
- 1871—The first Dominion Day, (July 1).
- 1871—Direct telegraphic communication with Cariboo established (July 15).
- 1872—First meeting of the British Columbia legislative assembly, Dr. Trimble, Speaker (February 15).
- 1872—First election for the House of Commons in British Columbia, (September 2).
- 1872—First provincial agricultural exhibition held (October 10).
- 1873—News of the discovery of gold in the Cassiar district, by Henry Thibert, (August 28).

- 1874—Nanaimo incorporated a city (December 21).
- 1877—Great quartz excitement at Cariboo (October 7).
- 1877—First Thanksgiving Day observed by the people of British Columbia (November 22).
- 1881—Arrival of the first locomotive for the C.P.R. at Yale (May 15).
- 1883—Gold discoveries in Kootenay; bonanza announced (February 2).
- 1883—First sale of Port Moody lots, at New Westminster (February 2).
- 1883—A company formed to work a copper lode at Sooke, "traced for 20 miles," (July 1).
- 1883—First rail laid at Port Moody (July 20).
- 1883—The Hon. Robert Dunsmuir reported to have secured the contract for E. & N. railway (August 9).
- 1884—First cable message across the straits (October 21).
- 1884—Larkin & Connolly's tender for the dry dock at Esquimalt accepted (November 12).
- 1885—Arrival of first locomotive for E. & N. railway (August 12).
- 1885—First railway engine crossed the Columbia River at Farwell (Revelstoke) (October 17).
- 1885—C.P.R. telegraph connected with Winnipeg (November 4).
- 1885—First train over the C.P.R. from the east, and last spike driven by Sir Donald Smith, 11 p.m. (November 6).
- 1886—Vancouver city started.
- 1886—Total destruction of Vancouver city by fire (June 13).
- 1886—First through train over the E. & N. railway: Sir John A. Macdonald drives the last spike near Shawnigan Lake, (Friday, August 13).
- 1886—First press telegrams received over the C.P.R. telegraph line published in *Victoria Colonist*, (December 5).
- 1887—Opening of Esquimalt graving dock, H.M.S. Cormorant first to enter (July 20).
- 1887—Vancouver illuminated with gas (November 26).
- 1888—First consignment of Chilliwack fruit sent to Winnipeg (August 25).
- 1889—Nelson started.
- 1889—First banquet of the Board of Trade, Vancouver, at the Hotel Vancouver, (March).
- 1889—New Westminster lighted with electricity for the first time (December 9).
- 1890—Revelstoke laid out.
- 1890—Inauguration of the tramway in Victoria (February 19).
- 1890—Opening of Vancouver electric tramway (June 26).
- 1891—Opening ceremonies of the New Westminster Southern Railway at Blaine, Wash., (February 14).
- 1892—Kaslo laid out.
- 1892—Inauguration of regular tramway service between Vancouver and New Westminster (October 28).
- 1892—First Assizes held in Vancouver Judge McCreight presiding (November).
- 1893—First Australian steamer.
- 1893—First C.P.R. steamer China.
- 1893—Edward Holmes completed walk from Montreal to Vancouver, 2,926 miles, in 2,700 hours (August 26).
- 1894—Opening of Victoria & Sidney Railway (June 2).
- 1895—Rossland named.
- 1896—Trail smelter commenced operations, (February 1).
- 1897—Survey of Crow's Nest Pass Railway begun (January 10).
- 1897—West Kootenay Power & Light Company started operations at Nelson (July 7).
- 1897—Coke ovens at Union in successful operation (July 9).
- 1897—Klondike excitement at its height (July 20).
- 1897—Long distance telephone between Nelson and Rossland in operation (September 25).
- 1898—Opening of new Parliament Buildings at Victoria (February 10).
- 1898—Excitement over the discovery of gold in Atlin district (August 13).
- 1898—Commencement of Nelson & Bedlington Railway (November 26).
- 1899—Decision to locate smelter at Grand Forks announced (May 16).
- 1901—Duke and Duchess of Cornwall and York landed at Vancouver, September 20.

- 1902—Mr. Gordon Hunter appointed Chief Justice of British Columbia, March 8th.
- 1903—Mr. Richard McBride becomes Premier of British Columbia, June.
- 1904—Hon. R. McBride's (Conservative) administration sworn in (June 4).
- 1905—Coquitlam power tunnel opened (June 11).
- 1905—Sir Henry Pellew Crease, former Attorney-General of British Columbia, died February 27th.
- 1905—Coquitlam Power Tunnel opened June 11th.
- 1906—Wreck of the steamship "Valencia" at entrance to Puget Sound, January 23rd.
- 1906—Judgment given on Foreshore rights at Vancouver, February 27th.
- 1906—Royal warrant granting special Armorial bearings to the Province of British Columbia, March 31st.
- 1906—Mr. James Dunsmuir appointed Lieutenant-Governor of British Columbia, May 11th.
- 1907—R. L. Borden in Vancouver speaks on Japanese immigration, September 24th.
- 1907—Riot in Vancouver over Asiatic immigration, September 8th.
- 1908—Hon. George A. Walkem, ex-Premier of British Columbia died, January 13.
- 1908—Hon M W Tywhitt-Drake, Judge of Supreme Court, died, April 19th.
- 1908—Lord Milner delivers address at Vancouver, October 10th.
- 1909—Gavin Hamilton, British Columbia pioneer, died January 8th.
- 1910—Hon. Clement F. Cornwall, former Lieutenant-Governor of British Columbia, died February 15th.
- 1910—Hon. R. G. Tatlow, former Minister of Finance of British Columbia, died April 11th.
- 1910—Joseph W. Carey, pioneer, died April 28th.
- 1910—Sir Ernest Shackleton speaks in Vancouver on Antarctic exploration, May 30.
- 1910—Frederic Villiers in Victoria, speaks on British Foreign Policy.
- 1910—General Baden-Powell, in Victoria, and in Vancouver, August 13 and 15.
- 1910—Sir Wilfrid Laurier in Victoria, August 17th.
- 1910—Earl Bathurst in Victoria speaks on Defence of the Empire, September 22nd.
- 1910—T. P. O'Connor in Victoria speaks on Home Rule for Ireland, October 20th.
- 1912—George Black of Vancouver, appointed Commissioner for Yukon, February 2nd.
- 1912—Hon. C. E. Pooley former member of B. C. Government, and speaker of the Legislature, died March 28th.
- 1912—John Morton, Vancouver pioneer, died April 19th.
- 1912—James Osborne, Sr. General Sup. of C.P.R. died in Vancouver May 1st.
- 1912—George Alexander Keefer, eminent Civil Engineer, died in Victoria, May 17th.
- 1912—Election of Senate and Chancellor for British Columbia University, August 21st.
- 1912—Duke of Connaught and Royal Party arrive in Vancouver, September 18th.
- 1912—Duke of Connaught laid corner stone of Provincial Library of British Columbia, September 28th.
- 1912—Edward Mohun, B. C. pioneer and engineer, died in Victoria, October 23.
- 1912—Union of British Columbia municipalities meets at Revelstoke, October 22-23.
- 1912—In Vancouver a half-million League is formed for the purpose of increasing the city population to that figure by 1917. H. H. Stevens, M.P., President, November 6th.
- 1913—C.P.R. liner "Empress of Russia", reaches Vancouver on her maiden trip from Yokohama with nearly 1,000 passengers, June 7th.
- 1913—Announced that P.G.E. Ry. would have its terminals at North Vancouver, July 19th.
- 1913—Victoria reception to Capt. Halsey and men of the "New Zealand," July 27th.
- 1913—Vancouver Island coal strike. Riot in Nanaimo, August 11th.
- 1913—Royal Theatre at Victoria opened, December 29th.
- 1914—Lord Strathcona died January 21st.

- 1914—C.P.R. closes town of Hosmer, B.C. with 1000 men under employment and 5000 of a population owing to the failure of local coal mines, July 30th.
- 1914—Gift to the Mother Country of 25,000 cases of B. C. tinned salmon worth \$90,000, September 4th.
- 1914—Hon. Wm. Templeman died, November 15th.
- 1914—Suspension of Bank of Vancouver, December 11th.
- 1915—Walter Moberley, C.E., Pioneer and Explorer, died, May 14th.
- 1915—Hon. Sir Chas. Tupper, died, October 30th.
- 1915—R. B. McMicking, B.C. pioneer, died November 27th.
- 1915—Premier Sir R. McBride resigns to accept position as Agent General in London, December 15th.
- 1916—Miss Edith I. Paterson was called to the Bar by Mr. Justice Gregory of Vancouver, January 3rd.
- 1916—Hon. Edgar Dewdney, former Lieutenant-Governor of British Columbia, died August 8th.
- 1916—Hon. H. C. Brewster sworn in as Premier of British Columbia, November 23rd.
- 1917—Hon. Ralph Smith died February 12.
- 1917—William Blakenmore, engineer and journalist, died March 4th.
- 1917—C. H. Lugin, editor of *Victoria Colonist*, died June 14th.
- 1917—Provincial Food Conservation Committee appointed September 4th.
- 1917—D. W. Higgins, former Speaker in the B.C. Legislature, died November 30th.
- 1918—J. B. McKilligan, Provincial Surveyor of Taxes, died January 5th.
- 1918—Hon. H. C. Brewster, Premier of British Columbia, died March 1st.
- 1918—F. C. Wade, K.C., appointed Agent-General for British Columbia in London, August 11th.
- 1918—Dr. E. F. Westbrook, president of British Columbia University, died October 21st.
- 1918—B. C. Fire Prevention League organized, October 22.

POPULATION OF PROVINCES

The estimates for the different provinces are as follows:

Alberta	587,770
British Columbia	718,660
Manitoba	618,963
New Brunswick	368,760
Nova Scotia	518,761
Ontario	2,820,909
Prince Edward Island	93,728
Quebec	2,326,528
Saskatchewan	754,090
Northwest Territories	18,181
Yukon	8,312
Total, all Canada	8,835,102

BRITISH COLUMBIA

(Entered Confederation 20th July, 1871)

Lieutenant-Governor:

Col. the Hon. Edward Gawfer Prior

Private Secretary:

H. J. S. Muskett

EXECUTIVE COUNCIL

Premier, President of the Executive Council, Minister of Railways and Minister of Industries—
The Honourable John OliverProvincial Secretary and Minister of Education—The Honourable John Duncan MacLean, M. D.,
C. M.

Attorney-General and Minister of Labour—The Honourable John Wallace de Beque Farris, K.C.

Minister of Lands—The Honourable Thomas Dufferin Pattullo.

Minister of Finance—The Honourable John Hart.

Minister of Agriculture—The Honourable Edward Dodsley Barrow.

Minister of Mines and Commissioner of Fisheries—The Honourable William Sloan

Minister of Public Works—The Honourable James Horace King, M.D., C.M.

LEGISLATIVE ASSEMBLY

(Elected September 14th, 1916; term expires 1921)

The Honourable John Keen, Speaker

Name	Constituency Represented	P. S. Office Address	Victoria Address
Anderson, Frederick William	Kamloops	Kamloops	939 Pemberton Rd
Barrow, Hon. Edward Dodsley	Chilliwack	Chilliwack	1144 Dallas Rd
Bell, George	Victoria City	Victoria	1319 Linden Ave
Bowser, William John	Vancouver City	Victoria	Terrace Ave
Burkham, John Andrew	Comox	Gulichen	Dominion Hotel
Burde, R. J.	Alberni	Port Alberni	Empress
Cowper, John Sedgewick	Vancouver City	Vancouver	Dominion Hotel
Duncan, K.	Cowichan	Duncan	1199 View St
Farris, Hon. John Wallace de Beque, K.C.	Vancouver City	Vancouver	275 Fowl Bay Rd
Fisher, Alexander Ingram	Fortne	Fortne	Empress
Giolina, F. W. H.	Victoria City	Victoria	35 Olympica Ave
Hall, Henry Charles	Victoria City	Victoria	617 Harbinger Ave
Hanes, George Samuel	North Vancouver	North Vancouver	Metropolis
Hart, Hon. John	Victoria City	Victoria	1149 Hilda Street
Hawthornthwaite, James Hurst	Newcastle	Newcastle	Arcadia Street
Jackson, Malcolm Bruce	The Islands	Victoria	1648 Rockland Ave.
Jones, James William	South Okanagan	Kelowna	Empress Club
Keen, Hon. John	Kaslo	Kaslo	Empress
King, Hon. James Horace, M.D.	Cowichan	Victoria	1390 St. James St.
Macdonald, Malcolm Archibald, K.C.	Vancouver City	Vancouver	1156 Beach Drive
Macdonald, Kenneth Gastanach D.D.S.	North Okanagan	Verdon	Union Club
MacKenzie, Francis James Anderson	Delta	White Rock	2310 Work St
MacLean, Hon. John Duncan, M.D.	Osoyoos	Victoria	2275 Oak Bay Ave
McDonald, Archibald	Lillooet	Gastown	Dominion Hotel
McGreer, Gerald Grattan	Rossland	Vancouver	910 Moss Street
McIntosh, John William	Vancouver City	Vancouver	Dominion
McKenzie, William Alexander	Southwestern	Penticton	Union Club
Manson, Alexander Malcolm	Osoyoos	Prince Rupert	Union Club
Nelson, Charles Franklyn	Athol	New Denver	Dominion Hotel
Oliver, Hon. John	Shuswap	Victoria	1847 Fern Street
Pattullo, Hon. Thomas Dufferin	Prince Rupert	Victoria	1719 Fort
Pauline, Frederick Arthur	Saanich	Victoria	918 Fowl Bay Road
Pearson, R. H.	Esquimalt	Chancery Chambers	Chancery Chambers
Rose, William Oliver, M.D.	Esquimalt	Nelson	Chancery Chambers
Ross, William Roderick	Fort George	Victoria	40 Edinger Ave
Schofield, James Hargrave	Trail	Trail	1128 Dallas Road
Sloan, Hon. William	Nanaimo	Victoria	Empress
Smith, Mrs. Mary Ellen	Vancouver City	Empress	128 York Place
Stewart, Hugh	Comox	Comox	Empress
Sutherland, William Henry, M.D.	Rossland	Rossland	Dominion
Thompson, James Edwin Wallace	Phonix	Phonix	Union Club
Walters, Joseph	Yale	Merritt	Dominion
Wheat, John Walter	South Vancouver	South Vancouver	Empress
Whitson, David	New Westminster	New Westminster	Union Club
William, William David	Kootenai	Rossland	Dominion
Yreton, John Mackay	Cariboo	Alexandria	Dominion

Premier's Office.

PREMIER'S OFFICE

Premier, President of the Executive Council,
Minister of Railways and Minister of Industries,
PremierThe Hon. John Oliver
Private Secretary.....Walter W. Baer

EXECUTIVE COUNCIL

President.....The Hon. John Oliver
Members: The Provincial Secretary, Attorney-
General, Minister of Lands, Minister of Finance,
Minister of Agriculture, Minister of
Mines, and the Minister of Public Works.

DEPARTMENT OF RAILWAYS

Minister of Railways....The Hon. John Oliver

PACIFIC GREAT EASTERN RAILWAY

Presiding Director.....The Hon. John Oliver
Directors: Hon. J. W. deB. Farris, Attorney-
General; Hon. John Hart, Minister of Finance
General Manager.....Gen. E. Macdonald
Chief Engineer.....A. F. Proctor
Asst. Engineer.....R. W. McIntyre
Inspector of Equipment.....Wm. Rae
Inspectors.....A. McFee and J. H. Short

The Pacific Great Eastern Railway is operating to Loree Butte, 210 miles north of Squamish, and by December 30th, 1920, will be constructed and in operation to Prince George forming connection with the Grand Trunk Pacific Ry.

Department of Industries.

Minister of Industries....The Hon. John Oliver

Commissioner.....D. B. Martyn

The powers, duties and functions of this department shall be as follows:

(a) To provide for industrial research; to co-ordinate as far as possible all industrial investigation and research; and to collect and disseminate data emanating therefrom:

(b) To acquire and utilize in arts and manufactures the knowledge already existing in other countries:

(c) To carry out an economic survey of the natural resources of the province, and to furnish advice in regard to the best methods of utilizing such resources:

(d) To furnish advice with regard to the best methods for attacking industrial problems, for inducing industrial improvements, and for facilitating and encouraging manufacture in suitable localities:

(e) To co-ordinate various industries so as to obtain the best combined results and the exchange between user and manufacturer of manufacturing improvements and operating experience, and to bring together producer, manufacturer and purchaser:

(f) To publish technical, scientific and statistical information, and to encourage technical and industrial study by all possible means:

(g) To enquire and report on and aid in the establishment of any industries in British Columbia where it appears that such industries can profitably be carried on:

(h) To consider and initiate scientific researches in connection with or for the promotion of primary or secondary industries in the province:

(i) To aid by loan, guarantee, or guarantee of securities on approved plans any enterprise calculated to encourage the economic and commercial manufacture of the natural resources or products of the province:

(j) To consider and deal with plans submitted by representative bodies of returned soldiers of British Columbia for promoting and providing for employment through the establishment of new industries and the development of existing industries:

(k) Generally for any other purpose calculated to promote the economic development of the province.

There shall be created an Advisory Council, to be appointed by the Lieutenant-Governor in Council, consisting of not more than seven members, representative of the financial, commercial, industrial, manufacturing and labor interests of the province, who shall hold office for one year, and who shall advise and cooperate with the Minister of Industries and Industrial Commissioner under this Act. The Industrial Commissioner shall be chairman of the board. A majority in number of the members of the Advisory Council shall constitute a quorum. No salaries shall be paid to members of the

Advisory Council, but reasonable and actual travelling expenses may be paid.

Notwithstanding any law or statute to the contrary, a member of the Legislature may be appointed as a member of the Advisory Council, and as such receive his expenses as in this section provided without thereby vacating his seat or contravening the provisions of the "Constitution Act."

Industrial Aid

The Minister of Industries may, upon the recommendation of the Advisory Council and with the approval of the Lieutenant-Governor in Council, authorize and agree upon assistance to any person, partnership, association, company or corporation, by way of loan, guarantee, or guarantee of securities, upon such terms and subject to such

conditions as he may think fit, for the purpose of aiding and developing industries and manufactories within the scope of this Act; and with like approval the Minister of Industries may establish, maintain, and operate such industries and manufactories.

For the purpose of providing funds to be used in making advances by way of loan pursuant to this Act, there is hereby created a special fund in the Treasury, to be known as the "Industrial Development Fund," which shall consist of:—

- (a) Such moneys as may be appropriated by or under the authority of the Legislature for the purposes of this Act:
- (b) All sums received by way of interest on or repayment of any advance made by way of loan pursuant to this Act.

Department of the Provincial Secretary

Provincial Secretary and Minister of Education Hon. J. D. MacLellan, M.D., C.M.
 Deputy Provincial Secretary J. I. Watson
 Supt. of Education S. J. Watts
 Chief Inspector and Asst. to Supt. J. D. Gills
 Director of Agricultural Education . . W. Gasson
 Organizer of Industrial and Technical Education J. Kyle
 Inspectors of High Schools . J. B. deLong and A. Sullivan
 Principal Vancouver Normal School . W. Burns
 Principal Victoria Normal School D. I. MacLaurin
 Officer in Charge Free Text Books Dept J. I. Watson
 Secretary Provincial Board of Health and Registrar of Births, Deaths and Marriages . H. E. Young, M.D., LL.D.
 Supt. Mental Hospital, New Westminster . . C. E. Doherty, M.D.
 Bursar Mental Hospital, Essondale G. S. Macgowan
 Supt. Provincial Home, Kamloops . H. Melwan
 King's Printer W. H. Gillin
 Librarian and Archivist J. Forsyth
 Supt. of Travelling Libraries H. Keenan
 Director of Provincial Museum F. Kermodie
 Civil Service Commissioner W. H. MacLennan
 Sec. B. C. Returned Soldier Commission G. F. Pyke

The Honorable the Provincial Secretary and Minister in charge of the Education Office is in charge of the administration of the Education Office, the Provincial Museum, the Printing Office, the Provincial Board of Health, all Mental Hospitals, the Provincial Home, the Legislative Library, and the Civil Service Commission.

The Provincial Secretary's Office is the official medium of communication between

his Honor the Lieutenant-Governor and the Executive Council, and has charge of all Orders-in-Council as well as being the custodian of the Great Seal. The office also deals with the administration of the Provincial Elections Act, the Hospital Act, and the Civil Service Act. It has also charge of all matters respecting destitute poor and sick in unorganized districts throughout the province, the appointment and administration of the Hospital Act, including grants to hospitals, refuge homes and charitable institutions, the University of British Columbia, royal commissions, the appointment of notaries public and commissioners under the Evidence Act, and other matters of a similar nature.

Department of Education

British Columbia enjoys the advantages of a free non-sectarian system of public and high schools. This system, established in 1872, has been modified from time to time. Thus, for example, when the system was first established the full cost of erecting school houses, paying the salaries of the teachers and meeting the incidental expenses of the various districts, was met by the Provincial Government out of the consolidated revenue fund of the province. At

present only newly established schools, termed Assisted Schools, and schools in the Esquimalt & Nanaimo Railway Belt are supported entirely, in so far as teachers' salaries are concerned, by the Provincial government. All other schools receive grants from the provincial treasury, but depend for their main support upon taxes levied in the municipalities or in the rural school districts as the case may be.

The total enrolment at all the public and high schools for the year ending June 30, 1919, was 72,006. The percentage of regular attendance was 78.73. The total number of teachers employed was 2,332. Of this number 197 were employed in the high schools, 957 in the city graded schools, 549 in the rural municipality schools, and 629 in the rural and assisted schools. There were 45 high schools maintained during the year, these being established in the more settled districts throughout the province, or wherever there are available twenty children who have succeeded in passing the high school entrance examination.

The total cost of education for the year was \$1,228,719.92 of which amount the cities, municipalities, rural and assisted districts contributed \$2,437,566.45, while the grant from the provincial treasury amounted to \$1,791,153.47.

Elementary Agricultural Education in British Columbia

The Agricultural Education Branch of the Department of Education was instituted for the purpose of developing in and through the public and high schools of the province a greater interest in the cultivation of the soil and in the production of plants and animals. This is done by linking up with the usual nature study courses the operative side of instruction as carried on in school and home gardens and other home studies in agriculture. This instruction is given directly by the teacher with or without assistance. Summer courses in rural science are held for five weeks annually to afford opportunities to teacher to get special training for this work. The District Supervisors of Agricultural Instruction assist public school teachers in their respective districts. Their duties consist in:

(1) To give a course in Agriculture, extending over two years, to students in attendance in high school,

(2) To assist the public school teachers of adjoining rural districts in carrying out a course of instruction in Elementary Agriculture and school or home gardening,

(3) To conduct extension or continuation classes in Agriculture at suitable points in each district during the Winter months, open to boys and young men and women not in regular attendance at high school.

(4) To incidentally advise with farmers throughout the district regarding such practical agricultural problems as they are immediately concerned with.

The planning and improvement of school grounds also comes under this branch. School Boards are assisted in effecting such improvements as are agreed on and are supplied with trees and shrubs for planting the grounds. These are secured from the schools department, Provincial Nursery, Essondale.

No. of schools taking up school and home gardening during the year ending December 31st, 1919.....	150
No. of teachers taking up school and home gardening during the year ending December 31st, 1919.....	284
No. of pupils engaged in school and home gardening during the year ending December 31st, 1919.....	7,770

Manual Training and Domestic Science

72 Manual training centres.
58 Instructors of manual training.
5,324 Pupils from elementary schools receiving instruction.
1,527 Pupils from high schools receiving instruction.
49 Domestic Science centres.
39 Instructors of domestic science.
5,172 Pupils from elementary schools receiving instruction.
1,476 Pupils from high schools receiving instruction.

Night schools are held throughout the province in the following places:

Chelwood, Coal Creek, Cumberland, Duncan Island, Fernie, Ladysmith, Nanaimo, North Vancouver, Nelson, New Westminster, Grouse Falls, Union Bay, Vancouver, South Vancouver, Victoria.

Correspondence courses in coal mining and mine surveying.

Correspondence courses in school subjects for the children living in isolated districts.

Technical course for boys and a Household Science course for girls in King Edward High School, Vancouver.

INSPECTORS

High School:

A. Sullivan	Victoria
J. B. DeLong	Vancouver

Public Schools:

A. E. Miller	Revelstoke
J. T. Pollock	Vancouver
W. H. M. May	Victoria
H. H. MacKenzie	Vancouver
L. J. Bruce	Vancouver
E. H. Gower	Prince George
J. Martin	Vancouver
A. Anstey	New Westminster
A. R. Lord	Kelowna
F. G. Calvert	Nelson
W. N. Winsby	Victoria
A. F. Matthews	Kamloops
J. M. Paterson	Prince Rupert

Provincial Board of Health

The Provincial Board of Health consists of the Lieutenant-Governor in Council, the Honourable the Provincial Secretary being Chairman. The departmental head is known as the Secretary of the Provincial Board of Health.

The Provincial Board of Health deals with all matters pertaining to the health of the community. The province is divided into districts over which a local medical officer, known as the Medical Officer of Health of the district, presides and who reports directly to the Provincial Board of Health on all matters of contagious diseases, sanitation and the general health of the public.

There is a Department of Sanitation, consisting of Chief Sanitary Inspector and all of the constables of the Provincial Police, who are responsible for the sanitary conditions in their districts, particularly in the public works of construction, railroad construction work and lumber camps.

The Medical Inspection of Schools is another branch of the department and all school children of the province are examined medically once a year.

The Vital Statistics Branch of the Provincial Board of Health keeps records of all the births, deaths and marriages in the province. The province is divided into registration divisions and government officials act as Deputy Registrars, reporting to the head office, and in the head office the original certificates of all births, deaths and marriages are kept.

In this department it is absolutely essential that we should have, as near as possible, the correct knowledge of the population of the province in order that our percentages of births, deaths and marriages may be kept in such a way as to show us from year to year increases or decreases.

The plan formed to arrive at this data from year to year, is to base our figures upon the enrolment of school children in the province. We are able to arrive at the number of school children exactly as we have monthly reports from every school in the province and it has been found by comparison with other authorities, who are endeavouring to find the population but by employing other methods, that there is a wonderful agreement as to the results obtained by each.

The plan adopted in regard to basing the population on the number of school children varies in the different localities and we follow the rule of making allowances for points where there is a large transient population. Where we have such a population we multiply the number of school children in the district by $6\frac{1}{2}$, whereas in an agricultural district where residence is fixed, we multiply by $5\frac{1}{2}$. For example, in Vancouver City we have 17,773 multiplied by $6\frac{1}{2}$ making 115,524. In the Fraser delta, an agricultural district, the number of school children enrolled was 3,778 multiplied by $5\frac{1}{2}$ gives a population of 20,779. The two classes total us an enrolment of 71,486 and a population of 149,187, to which must be added the Indians—24,744, giving a total population of 464,931.

Registration of births, deaths or marriages may be made at any Government office in the province.

Provincial Library and Archives

The Provincial Library occupies a new wing of the parliament buildings, and is one of the finest libraries in the Dominion. It is fireproof throughout, and equipped with all modern library appliances. The collection contains upwards of 100,000 volumes, in every department of knowledge. As it is a reference library, the books must be consulted in the library, but in special cases a book may be loaned from the library upon application to the librarian.

The collection of Northwest Americana containing books, prints, maps and manuscripts relating to the history of the Pacific Northwest is of special interest, as also the archives collection containing many original letters and documents bearing on the early history of the province.

Where persons reside at a distance, or for any reason are unable to call personally at the library, an information service is provided, and upon written request to the librarian for information the full resources of the library on any particular subject will be made known, and, where possible, reading lists and excerpts will be furnished.

There are upwards of three hundred newspapers and periodicals received regularly in the reading room, and as all back numbers of these are preserved in a large filing room, reference may be made to them at any time; cumulative indexes being provided for most papers to facilitate reference.

The travelling library system provides rural districts with small collections of books. Full particulars may be obtained upon application to the Superintendent of Travelling Libraries, Parliament Buildings.

When the legislature is not in session the library and archives department is open to the public daily from 9 a.m. till 5 p.m., Saturdays, 9 a.m. till 1 p.m.

Provincial Museum of Natural History

The objects of this museum are to secure and preserve specimens illustrating the natural history of the province; to collect anthropological material relating to the aboriginal races of the province; to obtain information respecting the natural sciences relating particularly to the natural history of the province, and to increase and diffuse knowledge regarding the same.

The museum is an institution for the preservation of those objects which best illustrate nature, and the work of man and the use of these for the increase of knowledge, and for the culture and enlightenment of the people; its special functions being to preserve and utilize objects of nature and works of art and industry. It supplies a need, which is felt in every intelligent community and which cannot be supplied by any other agency.

If in your travels you should visit Vie-

toria, Vancouver Island, be sure you see the provincial museum. You will see there many strange and wonderful things, and if you have time to listen, stories will be told you woven about these exhibits that will make your visit a not-to-be-forgotten pleasure.

Do you care for the glories of the chase? Go into the great hallway devoted to British Columbia's big game, and see for yourself some of the finest specimens of moose, cariboo, wapiti, sheep and bear, etc., that are to be found on the American continent.

Are you a lover of the weird and mysterious? The Indian legends told on the many totems here brought together would, if written down, fill a series of large volumes by themselves.

It was on December 2, 1886, that the museum was formally opened up in a room 20 x 12, with no work-shop attached; the curator was simply told that he must make the most of it until better quarters were provided. On May 24, 1889, the museum was removed to the old supreme court building, and the work of building up the institution commenced in real earnest. Gradually but surely the development of the museum advanced until again the accommodation was totally inadequate. Then in 1898 it was moved to its present quarters in the eastern section of the parliament buildings; but it has outgrown those premises, and there should be erected now a building, twice as large and specially designed for museum purposes, and until such a house is secured, the perfection of the collections must naturally be retarded. The provincial museum being essentially a British Columbia museum, necessarily contains only those specimens obtained within its borders, hence none of them were procured by exchange with other parts of the continent, so that the value of a collection so truly local in its formation is incalculable.

The collection is worthy of a large building, and is a credit not only to the government under whose direction it is managed, but to the people of the province, whose individual efforts have done as much to assist its growth in the way of contributions, as very many specimens now in the museum have been presented by

friends to the institution from every portion of the province.

The ethnological collection is unique, being the finest one of local relics extant, and when it is considered that the Indian is fast learning the white man's ways, many of the specimens will be hard to duplicate, if at all possible.

The grouping of mammals and birds which is now the principal feature in all museums, has been initiated here, and groups shown with their natural surroundings at a glance teach a person as to their habits and life history. The museum contains good collections, embracing as it does many fine and rare specimens.

The ornithological, or bird collection, too, is admirable and complete, not only every familiar feathered friend being met with, but specimens being on view of birds entirely new to British Columbia, if not to the Pacific Coast, and the museum collection intelligently read offers incontrovertible evidence of the constantly changing distribution of the birds of the world.

The fishes of the province are fairly well represented, both in alcoholic specimens and casts, the latter method being now almost entirely employed in representing the fishes, and so far with satisfactory results.—F. Kernod, director.

Civil Service Commission

The Civil Service Act came into effect July 1, 1918. The functions of the commission are:

First, to determine the organization necessary for adequately and economically performing the public service.

Second, to appoint the staff necessary to complete this organization.

Under the Civil Service Act the power of dismissal is segregated from the power of appointment. The power of dismissal lies in the head of the department or in the Lieutenant-Governor in Council. The power of appointment lies with the Civil Service Commission to whom all applications should be made. All appointments to the civil service are now made under competitive conditions. Applications are called for by advertisements published in the B. C. Gazette and in the public press. Where possible competitive examinations are used, sometimes written, sometimes viva voce, and frequently both.

Returned Soldier Commission

Hon. J. D. MacLean, hon. chairman.

Major F. A. Robertson, chairman.

G. F. Pyke, secretary.

The University of British Columbia

Chancellor.... R. E. McKechnie, Esq., M.D.C.M.
 President..... L. S. Kibby, B.S.A., U.S.A.
 Dean of the Faculty of Arts and Science
 Reginald W. Brook, M.A., (London), F.R.S.
 F.R.S.C., Dean of the Faculty of Applied
 Science and Professor of Geology
 F. M. Chubbart, B.S.A., (Cambridge), Dean of the
 Faculty of Agriculture and Professor of Horti-
 culture.

The University of British Columbia is an integral part of the Provincial system of education. It supplements and completes the instruction and training given in the elementary, high and vocational schools of the Province. The development of the high, best type of Canadian citizenship is its fundamental aim. Its purpose is to establish on the British Pacific Coast constantly improving facilities for developing scholarship and culture, and maintaining high standards of thought and conduct. These are the

prime essentials of university education, towards the promotion of which all academic effort must contribute.

As means to these ends, the University offers to every resident of British Columbia, at a minimum of expense, opportunity for acquiring a thorough education in the liberal arts, and practical training specifically adapted to the requirements, conditions and resources of the Province. It not only undertakes to furnish instruction in the various branches of a liberal education, but to relate that education, through its technical departments, to the life, industry and development of British Columbia. Further, it aims to vitalize its teaching by contributing its share to the general advancement of knowledge, through the prosecution and



encouragement of research. In several important directions the University has already proved its value as an investigational institution.

The University was established by an Act of the Provincial Legislature in 1908. This Act provides that the institution shall give instruction in all branches of liberal education that qualify for degrees in Science, Commerce, Arts, Literature, Law, Medicine

and other branches of knowledge, and that all such instruction shall be of a type designed to be of greatest service to the residents of British Columbia. Control of the institution is vested in the Chancellor, Board of Governors, Senate, President and Faculty. The institution is non-sectarian, and women students are admitted on terms of equality with men. It is the sole degree-conferring body in the Province.

Department of the Attorney-General.

Officers attached to the general office of the Attorney-General. . . . Hon. J. W. de B. Farris, K.C.
Deputy Attorney-General. . . . A. M. Johnson
Legislative Counsel. . . . A. V. Pines
Department Solicitor. . . . W. D. Carter, K.C.
Inspector of Legal Offices. . . . H. J. Crane
Registrar of Joint Stock Companies and Supt. of Insurance. . . . H. G. Garrett
Superintendent of Provincial Police and Game Warden. . . . W. G. McMyrn
Inspector of Municipalities. . . . Robert Baird
Prohibition Commissioner. . . . James Schlar
Censor of Moving Pictures (Vancouver). . . . W. Hepburn
Public Utilities Commissioner (Vancouver). . . . J. L. Retallick
Official Guardian (Vancouver). . . . H. O. Alexander

DEPARTMENT OF LABOR

Minister of Labor. . . . Hon. J. W. de B. Farris
Deputy Minister of Labor. . . . J. D. McNiven

INSPECTOR OF LEGAL OFFICES

This office exercises a general supervision over all Land Registry offices, Court Registry offices and Sheriffs' offices in the province.
H. J. Crane, Inspector.

REGISTRAR GENERAL AND DISTRICT REGISTRARS OF TITLE OF LAND REGISTRY OFFICES

Address documents affecting land to the District Registrar of Title at the following places:
Victoria. . . . F. J. Staebold, Registrar General
Vancouver. . . . Arthur G. Smith
New Westminster. . . . T. O. Towler
Kamloops. . . . C. A. Craig
Nelson. . . . E. S. Stokes
Prince Rupert. . . . H. F. Macleod

LAW COURTS OF BRITISH COLUMBIA.

COURT OF APPEAL.

Hon. J. A. Macdonald, Chief Justice of the Court of Appeal, Hon. Arthur Maerrin, Hon. W. A. Gilliher, Hon. A. E. McPhillips, Hon. D. M. Elberts, J. F. Mather, Registrar, Charles Macdonald, Sheriff

SUPREME COURT OF BRITISH COLUMBIA

Hon. Gordon Hunter, Chief Justice

PUISNE JUDGES

Hon. Anlay Morrison, Hon. W. H. P. Clement, Hon. F. B. Gregory, Hon. D. Murphy, Hon. W. A. Macdonald

ADMIRALTY COURT

Hon. A. Martin.

Registrar. . . . B. H. T. Drake, Victoria

Deputy District Registrar

J. F. Mather, Vancouver

STIPENDIARY MAGISTRATE AND OFFICIAL GUARDIAN

H. O. Alexander, Vancouver.

JUDGES OF THE COUNTY COURTS

Atlin—F. McB. Young, Prince Rupert
Cariboo—F. Calder, Ashcroft, H. E. A. Robertson, Prince George
West Kootenay—J. A. Forin, Nelson
East Kootenay—G. H. Thompson, Cranbrook
Nanaimo—C. H. Barker, Nanaimo
Victoria—P. S. Lampan, Victoria
Westminster—F. W. Howay, New Westminster
Yale—J. R. Brown, Grand Forks, J. D. Swanson, Kamloops
Vancouver—H. S. Cayley, D. Grant, H. D. Ruggles.

DISTRICT REGISTRARS OF THE SUPREME AND REGISTRARS OF THE COUNTY COURTS

Address chattel mortgages and other transfers of personal property and P.O. orders for fees to the Registrar of the County Court at the following places. Conditional sales must be registered at the nearest office of Registry of the County Court situate in the city where the chattels are delivered.

(Notes: Those Registrars having (c) appended are County Court Registrars only, all others are both Supreme and County Court Registrars.)

Registries Name and Address of Registrar
Alberni (c) Alfred Wood, Iona, Alberni
Ashcroft J. S. Alexander, Ashcroft
Atlin H. P. Paxton, Atlin
Barnsville (c) L. A. Doad, Barkerville
Chilliwack Justman Betty, Chilliwack
Clinton George Milburne, Clinton
Cranbrook N. S. A. A. Wallinger, Cranbrook
Cumberland (c) John Baird, Cumberland
Cariboo (c) L. A. Doad, Barkerville
Duncan (c) J. Mastland, Duncan
Fairview (c) J. R. Brown, Fairview
Fernie Ronald Howat, Fernie
Fort George T. W. Herne, S. Fort George
Golden G. E. Sainborne, Golden
Grand Forks S. R. Almond, Grand Forks
Greenwood W. R. Dewdney, Greenwood
Kamloops E. Fisher, Kamloops
Kaslo Alfred McQueen, Kaslo
Ladysmith (c) Stewart, Ladysmith
Lillooet (c) Casper Blair, Lillooet
Merritt (c) William H. Burdick, Merritt
Midway (c) W. R. Dewdney, Greenwood
Nanaimo A. Forrester, Nanaimo
Nelson T. M. Bowman, Nelson
New Denver (c) Angus McInnes, New Denver
New Westminster J. Cambridge, New West
150-Mile House (c) R. M. McGuire, 150-Mile House

Fraser River Dist. (c) N. H. Wesley, Prince George
Prince Rupert W. J. Burnett, Prince Rupert
Princeton (c) Hugh Hunter, Princeton
Quesnel (c) E. C. Lyon, Revelstoke
Revelstoke Arthur Johnson, Revelstoke
Rossland H. R. Townsend, Rossland

Smithers	J. E. Kirby, Smithers
Trout Lake (c)	Oscar Jacobson, Trout Lake
Vancouver	J. F. Mather, Vancouver
Victoria	B. H. T. Drake, Victoria
Vernon	Leonard Norris, Vernon
Wilmer (c)	A. M. Sandilands, Wilmer
Yale (c)	H. Beech, Yale

SHERIFFS

Jurisdiction	Officer	Address
Victoria	F. G. Richards, Victoria	
Nanaimo	C. J. Trawford, Nanaimo	
Vancouver	Chas. Macdonald, Vancouver	
N. Westminster	T. J. Armstrong, N. Westminster	
Cariho	E. S. Peters, Prince George	
Grand Forks-Greenwood	H. C. Kerman, Grand Forks	
Yale other than Grand Forks and Greenwood	D. P. Kampton, Golden	
Kootenay-Revelstoke	W. J. Law, Revelstoke	
Kootenay, other than Columbia and Revelstoke	James Doyle, Nelson	
Atlin	J. Shirley, Prince Rupert	

WARDENS OF PROVINCIAL GAOLS AND SUPERINTENDENTS OF PROVINCIAL INDUSTRIAL SCHOOLS

C. S. Campbell, Warden Oskalla Prison Farm, Jubilee P. O.
W. R. Jarvis, Warden Provincial Gaol, Nelson, B.C.
David B. Brankin, Supt. of Neglected Children, and Provincial Industrial School for Boys, Point Grey, Vancouver.
Miss M. W. Bayne, Supt. Provincial Industrial School for Girls, Vancouver, B.C.

PROVINCIAL POLICE

BOUNDARY POLICE DISTRICT

Chief Constable	J. A. Fraser, Greenwood
Constable	G. Standish, Grand Forks
Senior Constable	C. F. Evans, Princeton
Constable	Arthur Arden, Princeton
Constable	F. G. Brown, Keremans
Constable	W. B. Stewart, Midway
Constable	A. E. Spall, Hedley

FORT GEORGE POLICE DISTRICT

Dep. Inspector T. W. S. Parsons, S. Fort George	
Chief Constable J. Bourne, S. Fort George	
Constable	H. Ayson, South Fort George
Constable	G. E. Ashton, South Fort George
Constable	N. H. Mansell, South Fort George
Constable	W. R. Henley, Vanderhoof
Constable	F. W. Gallagher, Lucerne
Constable	H. J. McDougall, McBride

FORT ST. JOHN POLICE DISTRICT

Chief Constable	Harry Taylor, Fort St. John
Constable	J. A. Freeman, Ft. St. John
Constable	G. J. Duncan, Pouce Coupe

HAZELTON POLICE DISTRICT

Chief Constable	J. Kelly, Smithers
Constable	W. J. Service, Smithers
Constable	Sperry Cline, Hazelton
Constable	A. Fairbairn, Telkwa
Constable	S. G. Robinson, Francois Lake

KAMLOOPS POLICE DISTRICT

Deputy Inspector	W. I. Fernie, Kamloops
Acting Chief Const.	George H. Adam, Kamloops
Constable	R. Pritchard, Kamloops
Constable and Gaoler	A. Noble, Kamloops
Constable	Alex. Dunbar, Falkland

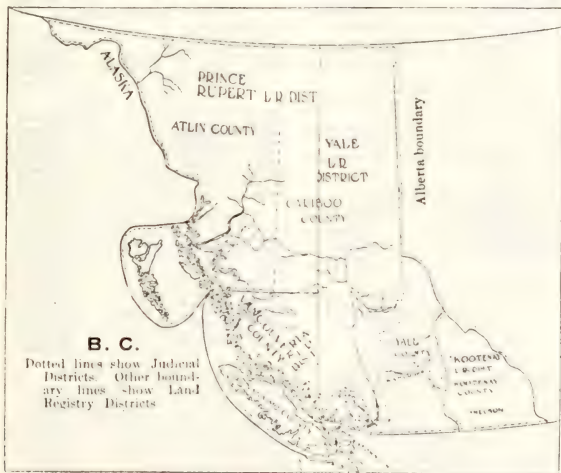

Constable.....J. Eggleshaw, Savona
 Constable.....J. J. McCutcheon, Sicamous
 Constable.....P. W. Jupp, Chase
 Constable.....H. H. Vickers, Mount Olive
 Constable.....F. S. Emmott, Dicks

NORTH-EAST KOOTENAY POLICE DISTRICT

Chief Constable.....R. J. Sathelund, Glen
 Constable.....F. H. Butwell, Golden
 Special Constable.....B. E. Drew, Golden
 Constable.....R. F. Muir, Armatower
 Constable.....W. H. Dawson, Atholmer
 Constable.....A. E. Faray, Foid
 Constable.....J. Mead, Revelstoke

SOUTH-EAST KOOTENAY POLICE DISTRICT

Deputy Inspector.....W. R. Danwoody, Kerne
 Acting Chief Const.....W. E. V. Spidier, Fernie
 Constable.....S. J. McNelly, Fernie
 Constable.....C. H. Martin, Bull River
 Constable.....A. W. Collins, Coal Creek
 Constable.....C. Kerr, Cranbrook
 Constable.....J. Walker, Fort Steele
 Constable.....H. D. Hughes, Michel
 Constable.....M. Gorman, Elton
 Constable.....A. Dryden, Waikato
 Constable.....H. Hughes, Natal
 Constable.....W. H. Laird, Moyse
 Constable.....G. W. Shipman, Corbin
 Constable.....R. King, Kimberley

WEST KOOTENAY POLICE DISTRICT

Chief Constable.....Ernest Gannon, Nelson
 Constable.....H. W. King, Nelson
 Constable.....E. A. Vachon, Creston
 Constable.....A. M. Peatman, Nanaimo
 Constable.....Geo. M. Green, New Denver
 Constable.....J. F. Johnston, Tantal
 Constable.....Harvey McLaren, Saanich
 Constable.....J. W. Chastwick, Kaslo

LILLOUET POLICE DISTRICT

Chief Constable.....F. E. Aiken, Clinton
 Constable.....P. Hasenholzer, Clinton
 Constable.....T. Higginbottom, Lillooet
 Constable.....George Ball, 13th Mile House
 Constable.....George H. Greenwood, Quesnel
 Constable.....Walter Bell, Hanoverville

NANAIMO POLICE DISTRICT

Chief Constable.....A. T. Stephenson, Nanaimo
 Constable.....A. D. I. Bennett, Nanaimo
 Constable.....W. V. Sheppard, Nanaimo
 Constable.....J. Russell, Ladysmith
 Constable.....H. S. Wood, Alberta
 Constable.....J. A. Williams, Chocomaat
 Constable.....H. B. Dawley, Courtenay
 Constable.....F. Verney, Quatrepoint
 Constable.....G. C. Mortimer, Cumberland

PRINCE RUPERT POLICE DISTRICT

Chief Constable.....A. C. Moxey, Prince Rupert
 Constable.....Alexander Smith, Prince Rupert
 Special Constable.....H. W. Dault, Telegraph Creek
 Constable.....Russell P. Pender, Mammoth
 Constable.....P. S. Beck, Skeena
 Constable.....P. Orr, Grassy Bay
 Constable.....R. A. Benson, Ocean Falls
 Constable.....J. P. Scarlett, Alton Arm
 Constable.....Robert Gibson, Port Essington
 Constable.....A. W. Strain, Bayview Ferry
 Constable.....Frank Braughton, Bella Coola
 Constable.....Robert Webster, Atlin

VANCOUVER POLICE DISTRICT

Deputy Inspector.....W. Owen, Vancouver
 Chief Constable.....F. Crockett, Vancouver
 Senior Constable.....S. North, Vancouver
 Clerk and Constable.....J. S. Craig, Vancouver
 Clerk and Constable.....E. McArthur, Vancouver
 Constable.....H. C. Peck, Vancouver
 Constable.....W. A. Webb, Vancouver
 Constable.....S. S. Saunders, Vancouver
 Constable.....George Logan, Vancouver
 Constable.....J. A. Thomas, Vancouver

Constable.....J. G. Cunningham, Vancouver
 Constable.....J. A. Hird (Lanzetta), Watia
 Constable.....James Callander, Mission City
 Constable.....J. Renner, Alhambra
 Constable.....R. L. Matthews, Albert Bay
 Constable.....T. G. Mason, Britannia Beach
 Constable.....S. Marshall, Quathiaqui Cove
 Constable.....Thos. M. Fernhall, Squamish
 Constable.....W. H. Hadley, Powell River
 Senior Constable.....J. Macdonald, N. Westminster
 Constable.....W. J. Voisy, New Westminster
 Constable.....H. A. Langhain, Chidwick
 Constable.....W. V. Fenton, Ladner
 Constable.....W. H. Cameron, Rosedale
 Constable.....F. French, Sechelt

VERNON POLICE DISTRICT

Chief Constable.....Geo. A. Carter, Vernon
 Constable.....J. Rankin, Kelowna
 Constable.....E. C. Graham, Kelowna
 Constable.....G. A. Johnson, Enderby
 Constable.....J. M. Smith, Vernon
 Constable.....C. F. Cland, Lumby
 Constable.....Alex. King, Pentiction

VICTORIA POLICE DISTRICT**Superintendent's Office:**

Superintendent.....Wm. G. McMynn, Victoria
 Inspector.....F. R. Murray, Victoria
 Clerk and Constable.....D. G. Cusy, Victoria
 Chief Detective.....G. A. Hood, Victoria
 Clerk.....H. H. Clarke, Victoria
 Clerk and Constable.....C. Clark, Victoria
 Clerk and Constable.....T. Conly, Victoria

Victoria Office and District:

Constable.....Robert Owens, Victoria
 Constable.....F. Fryer, Victoria
 Constable.....W. Kay, Duncan
 Constable.....J. N. Rogers, Ganacs
 Constable.....H. Bishop, Sidney
 Constable.....R. Gidley, Victoria

Provincial Motor License Office, Victoria:

Clerk and Constable.....C. A. Booth, Victoria
 Clerk and Constable.....W. H. Hambley, Victoria
 Clerk and Constable.....G. H. Jennings, Victoria

Provincial Game Office:**Game Conservation Board**

Secretary and Acting Chief Game Inspector—
 R. E. Hoss, Vancouver
 Clerk and Constable.....P. R. Butler, Victoria
 Constable and Game Keeper.....
 D. F. Cummins, Colquitz
 Constable and Game Keeper.....
 S. W. Long, Colquitz

YALE POLICE DISTRICT

Chief Constable.....R. W. Bowen, Ashcroft
 Constable.....A. Strang, North Bend
 Constable.....W. Greenwood, Hope
 Constable.....D. A. Haselden, Lytton
 Constable.....P. Baskin, Merritt
 Constable.....G. Louwick, Nicola

GAOL WARDENS

Colin S. Campbell, Warden, Oakalla Prison Farm,
 Jubilee P.O.
 W. R. Jarvis, Warden, Nelson Provincial Gaol,
 Nelson, B.C.

INDUSTRIAL SCHOOLS

R. Rankin, Sault Ste. Marie Industrial School for
 Boys, Sault Ste. Marie, Vancouver I. C. A.
 W. Margaret, W. H. B. S. Sault Ste. Marie Industrial
 School for Girls, Vancouver I. C. A.

REGISTER OF JOINT STOCK COMPANIES

The incorporation and registration of com-
 panies and associations under sundry statutes
 constitute the general work of the office, to-
 gether with the filing of the various prescribed
 returns, such as annual reports, mortgages, etc.

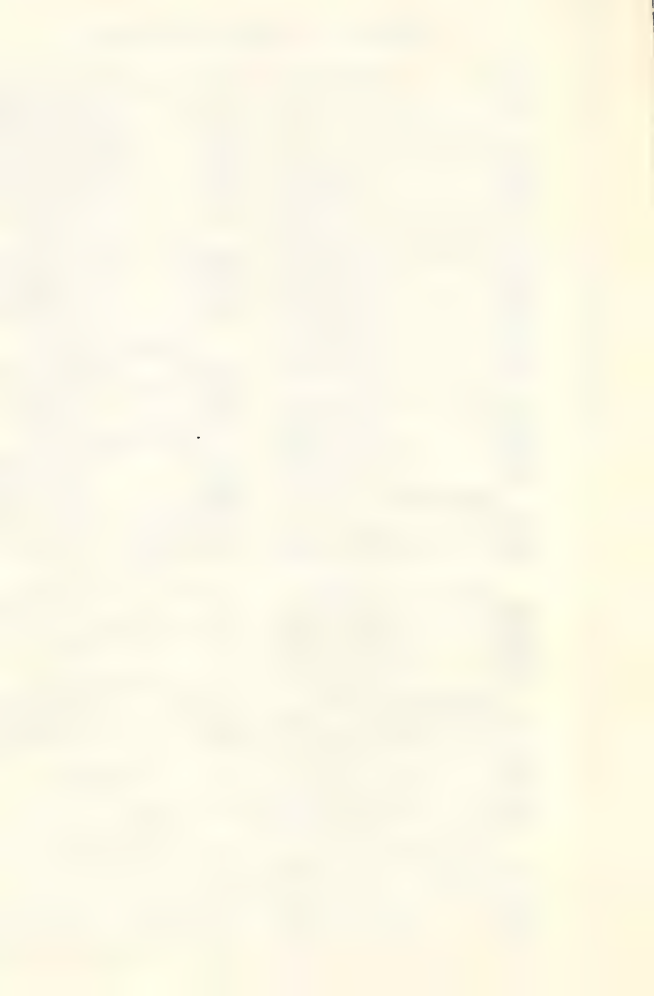

The chief Acts administered are: Companies Act, Trust Companies Act, Benevolent Societies Act, Cemetery Companies Act, Charitable Associations Act, Co-operative Associations Act, Investment and Loan Societies Act, Rural Telephone Act, Mutual Fire Insurance Companies Act.

Extra-provincial concerns are authorized to carry on business under the Companies Act and Trust Companies Act.

Default in filing its returns renders a company liable to dissolution under the provisions of the Companies Act.

All documents recorded are open to inspection by the public in the office, or information may be obtained by letter, there being a nominal fee of 25 cents for any search. Copies of documents will also be furnished at the charge of 10 cents per folio of 100 words.

Inquiries will receive prompt attention.

H. G. Garrett, Registrar.

SUPERINTENDENT OF INSURANCE

Insurance companies must be licensed under the British Columbia Fire Insurance Act and the Insurance Act according to the class of business carried on. Security has to be demonstrated in every case, unless the company holds a Dominion license. Licenses expire on June 30th each year.

In March the companies file their annual reports. Other returns may also be required.

The tax of 2 per cent. on premiums for fire insurance is collected by the department from licensed companies, and also when the insurance has been placed outside the province with unlicensed insurers.

Reports of all fires occurring in the province are filed in the office and statistics compiled. Inquiry into suspicious fires and investigation of conditions likely to cause fire are also conducted.

Documents on file are open to inspection and copies can be obtained.

H. G. Garrett, Superintendent.

THE BRITISH COLUMBIA PROHIBITION ACT

The British Columbia Prohibition Act came into force on the 1st of October, 1917. Amendments were passed on 23rd April, 1918, and 28th March, 1919.

The Act was passed, as stated in the preamble, "to suppress the liquor traffic in British Columbia by prohibiting proximal transactions in liquor." It is administered by an officer known as the Prohibition Commissioner, appointed by the Lieutenant-Governor in Council.

"Liquor" is defined as including all fermented spirituous and malt liquors and all combinations thereof, and all liquids which are intoxicating, and any liquid which contains more than two and one-half per cent. of proof spirits."

Vendors, "who shall keep for sale such liquors as are required for medicinal, manufacturing, mechanical, scientific and sacramental purposes only," are appointed by the Lieutenant-Governor in Council.

The Government Liquor Store in Vancouver is situated at 722 Pender Street West and is under the charge of G. T. Rogers, Vendor. The Liquor Store in Victoria is situated at 777 Yates Street and is under the charge of T. H. Harvie, Vendor. The Government Liquor Warehouse situated at 847 Beatty Street, Vancouver, is under the charge of H. A. Fairbairn, Manager.

The Prohibition Department is under the Honorable the Attorney-General.

The Commissioner is Lieut.-Col. J. Selater, D.S.O. Parliament Buildings, Victoria.

The above particulars are necessarily given in abbreviated form for information only. References for precise details and information should be made to the Act and amendments, copies of which can be obtained on application to the Commissioner.

PUBLIC UTILITIES COMMISSION

The Public Utilities Act, 1919, provides for the appointment of one person as a Public Utilities Commissioner. The Act provides that it shall be the duty of any public utility company to furnish adequate service, to furnish service without discrimination or delay, to obey orders of the Public Utilities Commission, imposes restrictions as to rates and service, reduced rates or rebates are prohibited, changes of rates and establishment of new rates must be approved by the Commission, must secure approval by Commissioner of issue of securities, opposes restrictions as to capitalization of franchisees as to disposal of assets or merger with any other public utility companies, amalgamation subject to approval of Commission, restricts as to sale of shares to other corporations. Additional conditions are imposed on telegraph, telephone or transmission lines in respect of rights of municipalities, general supervision of which is vested in the Commission. The Commissioner shall hold office during good behavior for a period of ten years, salary to be fixed by Lieutenant-Governor in Council. Commission has certain powers to vary existing orders of Minister of Railways, and may have jurisdiction extending to performance of all duties and exercise of all powers under any Act of Legislature imposed on or vested in the Commission, may issue mandatory and restraining orders, is vested with certain powers of the Supreme Court, and has jurisdiction as to receivers and may grant extensions of time. Findings conclusive in certain cases; may enforce orders by taking possession of and managing the business of a public utility company. Appeals may lie to the Court of Appeal on questions which are not questions of jurisdiction or of law. Lieutenant-Governor in Council may grant leave to appeal; defines offences and imposes penalties. The Commissioner may make regulations providing tariff of fees in respect of any matter within the jurisdiction of the Commission.

Commissioner—J. L. Retallack.

Court House, Vancouver.

WORKMEN'S COMPENSATION BOARD

Board of Trade Building, Vancouver

Chairman	E. S. H. Winn
Commissioner	H. B. Gilmour
Commissioner	Parker Williams
Secretary	F. W. Hoisdale
		Victoria office: Gost & Superior Sts.
Auditor	Henry Robertson

The "Workmen's Compensation Act," which became effective January 1st, 1917, applies to all industrial employment except farm laborers and domestic servants.

The Act is administered by three competent Commissioners, and the chief features of the Board's work may be summarized as follows:—

(1.) It abolishes completely the whole system of litigation arising out of industrial accidents.

(2.) It establishes a new system whereby every workman injured in industry, automatically, after the first three days, becomes entitled to 55 per cent. of his wages lost on account of accident.

(3.) It provides for medical, surgical, hospital treatment, nursing, medicine,

crutches, apparatus, and artificial members for injured workmen.

(4.) It improves the relations between the employer and his employees by reason of its operations, taking the settlement of disputes out of the realm of private controversy, the employer and his employee now having a common interest in seeing that those entitled to compensation receive the amount due them.

(5.) It promotes the prevention of accidents by removing all incentive to conceal the cause, and thereby making possible an open and frank investigation as to the real reason of the happening of the accident, whereby a recurrence of a similar accident may be prevented. By removing all causes of anxiety as to who is to blame a forward step is taken in the work of accident-prevention.

(6.) It provides methods for accident-prevention measures and also permits of the passing of regulations for the installation of safeguards.

(7.) It provides for the payment of stated regular sums to widows and children of the victims of industry instead of payment of a lump sum by way of damages, thereby assuring to the dependents a continued assistance towards their support, and thus preventing the probability of their becoming dependent upon public or private charity.

(8.) It avoids great economic loss involved in making payment to injured workmen through liability insurance companies, whose expenses absorb the major portion of the employer's money, such portion being waste so far as the employer and injured workmen are concerned.

Under this Act the sums paid by the employers to the Board is used directly for the purpose for which it is intended—namely, payment of compensation to the injured workmen. No third parties whatever are

permitted to make a profit out of the misery and distress of workmen maimed or crippled in industry.

Up to June 1st, 1919, over 43,000 accidents have been reported, upon which has been paid in compensation alone the sum of over \$1,300,000. Claims are adjusted on an average of from five to seven days after the reports are received from all parties affected.

There has been set aside, by way of reserve, moneys to pay pensions for widows and dependents of deceased workmen, as well as for maimed and injured workmen in accidents that have happened, over \$1,000,000, so that the part of compensation and the so created reserve to date amount to over \$2,400,000. All of these moneys, save administration cost of less than 5 per cent., reach the injured workmen. In order that the reserve so set aside should earn more than bank interest, the Act requires the Board to invest it, with the result that so far the reserves have earned over 6 per cent. interest. Pensions amounting to about \$10,000 per month are now being paid to over 500 widows and children of deceased workmen and to those who have suffered serious and permanent impairment of earning power.

There has been paid out for medical and surgical treatment, hospital treatment, nursing, etc., over \$450,000. A workman hereunder is entitled to and receives the best possible attention.

Employers and workmen generally are heartily co-operating with the Board in complying with its safety regulations, the enforcement of which have shown a gratifying decrease in the number of accidents, which in the past were mainly due to defective or unguarded machinery.

All communications should be addressed to the Workmen's Compensation Board, Board of Trade Building, Vancouver.

ASSESSED VALUATION OF CITIES FOR 1919

Municipality	Value of Land Taxable	Value of Taxable Improvements	Total Property Taxable	Land and Improvements exempt from Taxation	Grand Total	Percentage of Improvements Taxed	Population	Area in Acres
Alberni	\$ 831,125 00	276,690 00	\$ 1,108,115 00	17,282 00	\$ 1,125,397 00	NH	500	1,553
Armstrong	604,121 00	491,860 00	1,095,981 00	9,000 00	1,104,981 00	50	1,100	1,000
Chilliwack	812,685 00	862,400 00	1,695,085 00	243,025 00	1,938,110 00	NH	2,000	1,040
Courtenay	573,319 00	224,300 00	797,619 00	21,400 00	819,019 00	NH	770	800
Cranbrook	643,320 00	1,069,800 00	1,713,320 00	1,713,320 00	50	3,000	200
Cumberland	119,700 00	239,215 00	359,915 00	38,900 00	398,815 00	50	1,500	40
Duncan	350,160 00	380,050 00	1,130,210 00	125,280 00	1,255,490 00	50	1,200	500
Enderby	781,555 00	340,800 00	725,645 00	138,000 00	863,705 00	50	970	655
Fernie	841,885 00	1,355,012 00	2,199,897 00	565,085 00	2,764,982 00	NH	5,000	331
Grand Forks	707,015 00	592,310 00	1,299,325 00	420,295 00	1,719,620 00	50	2,000	1,697
Greenwood	75,005 00	58,250 00	133,255 00	137,567 00	290,822 00	33 1/2	800	616
Kamloops	2,409,028 00	1,920,500 00	4,419,675 00	846,035 00	5,265,710 00	25	4,000	912
Kelowna	1,631,390 00	2,660,146 00	4,631,174 00	143,758 00	6,008,382 00	50	1,370	400
Kodjich	392,745 00	1,413,275 00	3,011,775 00	375,825 00	3,420,380 00	25	2,650	1,281
Kodjich	566,122 00	446,050 00	838,795 00	99,900 00	938,695 00	NH	2,850	220
Merritt	2,383,210 00	2,927,370 00	5,312,580 00	287,630 00	5,600,210 00	NH	7,800	720
Nelson	1,868,386 00	2,560,750 00	4,438,136 00	536,365 00	4,974,501 00	NH	5,500	483
New Westminster	12,068,600 00	76,150 00	12,744,750 00	6,602,015 00	19,406,765 00	NH	17,000	3,481
North Vancouver	10,090,100 00	3,703,650 00	13,793,750 00	861,885 00	14,655,635 00	NH	8,100	2,750
Phoenix	132,500 00	149,145 00	272,945 00	272,945 00	50	860	148
Port Alberni	1,156,386 00	578,775 00	1,735,161 00	115,962 00	1,851,123 00	NH	750	1,960
Port Capilano	3,771,416 00	452,839 00	4,224,255 00	102,107 00	4,386,362 00	NH	1,200	6,200
Port Moody	1,774,985 00	873,225 00	2,650,310 00	1,537 00	2,701,847 00	NH	2,000	3,000
Prince George	2,464,299 00	1,913,115 00	4,378,414 00	519,109 08	4,897,523 08	NH	1,380	1,092
Prince Rupert	15,214,295 00	2,577,885 00	17,970,180 00	3,073,530 00	21,043,710 00	NH	4,000	2,240
Revelstoke	1,266,650 00	1,381,100 00	2,651,190 00	588,165 00	3,239,355 00	50	4,200	595
Rossland	548,352 00	1,357,555 00	1,905,907 00	614,365 00	2,520,272 00	50	3,600	1,920
Salmon Arm	464,039 00	339,070 00	791,100 00	88,055 00	879,155 00	50	750	520
Sandon	27,095 00	71,560 00	98,455 00	21,345 00	119,800 00	NH	240	200
Sheslay	58,010 00	60,412 00	118,972 00	29,042 00	147,994 00	10	430	192
Trail	456,850 00	1,300,159 00	1,757,009 00	139,633 99	1,887,643 99	50	4,000	664
Vancouver	132,243,253 00	7,739,650 00	205,011,673 00	205,011,673 00	50	115,500	10,784
Vernon	2,131,986 00	1,562,100 00	3,696,786 00	682,210 00	4,378,996 00	40	3,000	2,000
Victoria	43,971,760 00	25,459,740 00	71,431,500 00	12,893,720 00	84,325,220 00	NH	39,500	4,637
Totals	\$246,315,773 00	\$130,274,220 00	\$376,607,793 00	\$30,653,809 07	\$407,261,602 07	...	251,320	66,470

* Includes property of Grand Trunk Pacific Railway Company, \$131,560 upon which the annual taxes are fixed at \$15,000 and an exemption of one quarter unpaid interest of Provincial Government in lands of Grand Trunk Pacific Development Company, \$87,500

DEPARTMENT OF MUNICIPALITIES

ASSESSED VALUATION OF DISTRICTS FOR 1919

Municipality	Value of Taxable Land	Value of Taxable Improvements	Total Taxable Property	Land and Improvements exempt from Taxation	Grand Total	Percentage Increase or Decrease Taxed	Population	Area in Acres
Barnaby	\$ 15,691,430 00	\$ 4,759,740 00	\$ 20,451,170 00	\$ 1,968,505 00	\$ 22,139,765 00	N/A	9,680	21,300
Bellevue	2,651,960 00	829,720 00	3,481,680 00	3,481,680 00	N/A	5,000	15,000
Goldstream	9,253,625 00	1,600,985 00	2,072,740 00	2,072,740 00	N/A	3,25	17,600
Coquitlam	1,918,920 00	1,279,012 00	2,025,932 00	1,486,673 00	2,222,165 00	N/A	1,200	37,120
Delta	5,685,620 00	927,650 00	6,650,950 00	107,800 00	6,750,750 00	N/A	3,500	12,000
Eastholm	4,619,055 00	1,501,975 00	6,121,150 00	552,530 00	6,672,680 00	N/A	4,900	4,900
Fraser Mills	142,920 00	639,878 00	782,798 00	782,798 00	N/A	900	300,46
Kelley	766,826 00	766,826 00	766,826 00	N/A	750	47,800
Langley	2,073,299 00	1,412,987 00	2,214,626 00	366,297 00	2,250,823 00	N/A	2,500	73,907
Maple Ridge	1,515,265 00	1,112,410 00	2,627,395 00	40,620 00	2,668,645 00	50	3,000	15,000
Mississauga	2,087,720 00	2,131,200 00	4,218,920 00	138,800 00	4,357,720 00	50	2,000	5,415
North Cowichan	797,770 00	1,517,840 00	2,315,610 00	18,871 00	2,334,481 00	50	2,500	52,000
North Vancouver	2,968,439 00	1,493,665 00	4,662,074 00	31,943 00	4,694,007 00	N/A	3,000	34,000
Old Bay	6,821,408 00	2,128,465 00	8,982,963 00	1,651,017 00	10,664,080 00	N/A	3,080	18,000
Parkland	5,038,300 00	3,121,110 00	8,112,820 00	199,870 00	8,412,060 00	N/A	4,000	7,532
Peachland	298,335 00	2,250,050 00	3,211,475 00	1,688,5 00	3,210,100 00	50	600	3,250
Pitt Meadows	2,016,565 00	1,410,100 00	3,456,665 00	502,072 35	3,659,927 35	N/A	2,740	7,045
Point Grey	1,111,818 00	280,225 00	1,392,103 00	3,220 00	1,390,633 00	50	300	14,000
Richmond	19,115,292 39	9,490,975 00	28,908,957 39	485,421 50	29,629,158 89	N/A	9,800	12,600
Saanich	4,811,281 75	4,261,000 00	6,237,881 75	606,796 00	5,404,977 75	50	3,110	300,000
Sedon Arm	10,881,967 00	4,672,070 00	13,437,607 00	13,437,607 00	N/A	8,700	45,000
South Vancouver	769,767 00	798,285 00	1,568,052 00	26,960 00	1,596,012 00	N/A	4,000	16,000
Spallumcheen	15,328,225 10	8,927,113 00	24,905,238 10	1,776,902 41	26,682,140 51	33 1/3	37,000	9,200
Sumas	1,992,135 00	1,992,135 00	29,000 00	2,015,135 00	N/A	3,000	3,000
Summerland	169,288 00	197,175 00	666,763 00	12,500 00	679,263 00	N/A	3,25	19,100
Surrey	1,281,945 00	1,344,675 00	2,629,620 00	2,629,620 00	N/A	1,600	13,000
West Vancouver	4,038,307 00	1,334,020 00	5,372,327 00	5,372,327 00	N/A	5,500	76,000
Totals	\$ 119,608,798 24	\$ 51,086,005 00	\$ 170,758,803 24	\$ 8,841,366 26	\$ 179,299,616 41	123,600	888,738 46
Cities forward	246,335,573 00	130,272,220 00	376,607,793 00	30,653,809 07	407,261,602 07	231,920	56,470
Cities and districts	\$ 366,004,371 24	\$ 181,358,225 00	\$ 447,362,596 24	\$ 39,492,179 33	\$ 286,657,708 48	374,980	945,208 46

* That portion of 50 per cent. of the assessed value of improvements which exceeds \$3,000

Department of Lands.

Minister of Lands	Hon. T. D. Pattullo
Secretary to Minister	N. A. Watt
Deputy Minister	G. R. Naden
Assistant to Deputy Minister	C. B. Peterson
Statistician	J. G. Smith
Superintendent of Lands	H. Cathcart
Superintendent B.C. Soldier Settlement	J. W. Clark
Surveyor-General	J. E. Umbach
Chief Geographer	G. G. Aitken
Chief Draughtsman	F. O. Morris
Comptroller of Water Rights	E. A. Cleveland
Assistant to Comptroller of Water Rights	C. A. Pope
Chairman of Board of Investigation	J. F. Armstrong
Superintendent of Construction	J. C. MacDonald
District Engineer, Kelowna	F. W. Graves
District Engineer, Kamloops	C. Varcoe
District Engineer, Nelson	W. J. E. Biker
District Engineer, Cranbrook	H. B. Hicks
District Engineer, Pentelton	O. F. D. Norrington
Chief Forester	M. A. Grainger
Assistant Chief Forester	H. R. Christie
Grazing Commissioner	T. P. McKenzie
Lumber Trade Commissioner	W. Terraboll
District Forester, Vancouver	A. Z. Goodhill
Supervisor of Sealers, Vancouver	A. L. Bryant
District Forester, Prince Rupert	E. C. Manning
District Forester, Vernon	G. P. Melrose
District Forester, Cranbrook	N. Moore
District Forester, Kamloops	P. Sharkey
District Forester, Fort George	P. S. Ronney
District Forester, Nelson	E. B. Prosser

Land

The Province of British Columbia has a total area of 238,489,600 acres, of which 33,722,370 has been disposed of as follows:

Acres	
Crown granted	12,726,274
In process of alienation	2,982,082
Transferred to Dominion Govt.	14,775,680
Railway grants	4,338,334

This leaves 204,747,230 acres, the title of which is at the Crown, made up as follows:

Acres	
Timber leases and licenses	8,458,189
Coal leases and licenses	729,502
Grazing and other leases	37,044
Reserves:	
Indian	712,571
Park	940,166
Game	895,120
Timber	1,686,141
For university	771,491
For sale by auction	189,000
Grazing and other reserves	102,000

A total of 23,979,778 acres, augmented by the acreage which reverted under the Soldiers' Homestead Act, including 1,887,000 acres of surveyed land, has been surveyed for pre-emption.

Grazing.

Under the Grazing Act passed in 1919, a Grazing Commissioner was appointed under the Minister of Lands, to administer the Grazing regulations framed to secure co-operative control and management of the ranges, and improve the live-stock industry on sound, economic lines. Grazing areas have been divided into districts, and the range divided and allotted, stock associations being organized to co-operate with the Department in range management and improvement. Range is allotted on a permit system based on a per capita basis of the numbers and classes of stock ranged, due provision being made to protect the established stock-grower, settlers and others, and protect permittees in use of the range. Free range is provided for small settlers up to ten head of stock.

Further information may be obtained from the Grazing Commissioner, Department of Lands, Victoria, B.C.

Surveyor-General's Office

The duties of this office are governed by the provisions of the Land Act and include the supervision of all Crown Lands surveys as well as surveys in general throughout the Province.

Maps of the Province, and of various sections are prepared by the Surveyor-General's Office; these include Electoral Districts, Mining, Land Registry, Land Recording, Pre-emptors' Maps showing vacant land, etc, etc., and are supplied at a nominal charge.

J. E. UMBACH,
Surveyor-General

Land Registry Districts

These districts are described by Order-in-Council and notice in the British Columbia Gazette.

It may be noted in the first place Victoria was the only Registration District, covering the whole of the Province. New Westminster was created by Order in Council, see Gazette 1881, pag. 265. The Electoral Districts of New Westminster, New Westminster City, and Coast District are defined by Schedule 1 to Bill No. 147, Revised Laws

of B. C. 1871, page 521. The Public Notice, referred to in this Schedule is in the B. C. Gazette, 1870, page 3.

Vancouver. This District was defined in B. C. Gazette, 12th August, 1892, page 839.

Yale District was established 17th October, 1893. See Gazette 1893, page 788.

Kootenay was established 17th January 1901. See Gazette 1901, page 141.

Prince Rupert. This District was estab-

lished 19th January, 1909. See Gazette 1909, page 1157.

Forest and Timber

Water-borne shipments ft B.M.	105,111,096
Timber Cut	1,240,614,560
Estimated value	\$ 70,285,094
Logs scaled ft. B.M.	1,758,329,995
Pulp and Paper:	
Sulphite Pulp, tons.....	80,047
Sulphate Pulp, tons.....	9,473
Groundwood Pulp, tons.....	99,769
Newsprint, tons.....	123,607
Wrapping, tons.....	7,202
Revenue	\$2,504,474.16

Department of Finance.

Minister of Finance	Hon. John Hart
Deputy Minister	W. J. Gosnell
Comptroller-General	A. N. Monat
Inspector of Revenue	E. D. Johnson
Surveyor of Taxes	E. E. Lawson
Assistant Surveyor	Vincent C. Martin
Inspector of Trust Companies and Successors, and Probate Clerk	A. C. Campbell
Private Secretary	Robt. J. Hartley
Assistant Comptroller-General	H. N. Wright
Purchasing Agent	James Peterson
Auditor of Disbursements	H. N. Howard
Auditor of Revenue	A. B. McNeill
Assessor, Victoria District	T. H. Lassance
Collector, Victoria District	P. T. South
Assessor, Vancouver District	E. B. McVicar
Collector, Vancouver District	N. R. Brown
Clerk in Charge Bureau of Tax Information	H. W. Hart

GOVERNMENT AGENTS

Alberni	Arthur G. Frouze
Anxox	Harry Andrew
Ashcroft	J. S. Alexander
Atlin	J. A. Fraser
Clinton	George Millburn
Cranbrook	N. A. Wallinger
Cumberland	John Bazel
Duncan	J. Maitland-McDonnell
Fairview	James R. Brown
Fernie	R. Howard
Fort Fraser	Fred Fraser
Fort George	T. W. Heane
Golden	John Bulman
Grand Forks	S. R. Almond
Greenwood	W. R. Doadley
Kamloops	E. Fisher
Kaslo	R. J. Stenson
Nanaimo	Stanley McE Smith
Nelson	John Carroll
New Westminster	F. C. Campbell
Nicola	J. A. Murchison
150-mile House	R. M. McKeeney
Prince Rupert	J. H. McMullin
Princeton	Hugh Hunter
Queensl	E. C. Lunn
Revelstoke	Arthur Johnson
Rosland	H. R. Townsend
Smithers	S. H. Hockens
Telegraph Creek	H. W. Dodd
Vancouver	J. Maloney
Vernon	I. Norris
Windermere	E. W. Sandilands

PROVINCIAL ASSESSORS AND COLLECTORS

DISTRICT	Assessor's Name and Address
Alberni	Arthur J. Frouze
Ashcroft	J. S. Alexander
Atlin	J. A. Fraser
Barkerville	W. G. Gault
Comox	John Boyd
Cowichan	J. Maitland-McDonnell

Fort Steele	N. A. Wallinger
Galiano Island	Joseph Page
Gillett	Geo. E. Sanders
Kamloops	L. Sandler
Kootenay River	J. R. Brown
Lillooet	John Dunlop
Mayo Island	C. J. McDonald
Nanaimo	Alex. Forrester
Nelson	Ed. Forrester
New Westminster	J. W. Crockett
North	J. A. Murchison
Omineca	Herbert Welsh
Prince Island	T. W. Fry
Prince Rupert	C. W. Homer
Princeton	Hugh Hunter
Queensl Forks	R. M. McKeeney
Revelstoke	J. A. Stewart
Rosland	H. R. Townsend
Salt Spring Is.	Edw. Walter
Shoan	Alfred McGee
Telegraph Creek	H. W. Dodd
Vernon	H. F. Wilmut

AGENT-GENERAL FOR BRITISH COLUMBIA
B. C. House, 1 and 2 Regent St., London, Eng.
Agent-General

The Department of Finance, as the name indicates, has control of all the province's financial transactions, the levying and collection of taxes, and the making of all disbursements. The general taxes collected through the agency of the several assessors and collectors throughout the province are paid into the treasury, and all receipts from licence and other fees and royalties collected by other departments are also dealt with by this department.

The Deputy Minister has, under the Minister, complete supervision of all branches of the Department and of the outside agencies. The Inspector of Revenue acts as his assistant and pays particular attention to revenue matters.

Surveyor of Taxes

The Surveyor of Taxes is in charge of the assessors and collectors in the thirty assessment districts into which the province is at present divided. He has general oversight of the collection of all taxes. This branch of the department has been reorganized with a view to a more thorough and complete assessment of all taxable properties, and collection of all taxes and arrears from every source.



Comptroller-General

The Controlling and Audit branch of the department has been reorganized by the present minister and is now exceptionally strong. At the head of the branch is the Comptroller-General, an officer of the Legislative Assembly, and responsible to it alone. The general duties of the Comptroller-General include the exercise of general supervision over all matters relating to this branch of the service; responsibility for the proper audit of all accounts, both at Victoria and, through the medium of travelling auditors in all the Government agencies throughout the province; and general direction of the keeping of the accounts of the province. These accounts have to be kept by double entry and in such manner that there shall be shown at all times the standing of legislative appropriations and of all other accounts, and the precise condition of the province. By the adoption of the pre-audit system, the Comptroller-General has to be satisfied as to every proposed payment before the payment is made, thus securing a real control over the expenditure of public moneys. Under the Comptroller-General, in this connection, is an Auditor of Disbursements. For the purpose of exercising an audit over the collection of revenue, and further ensuring that collections are fully made, there is under the Comptroller-General an Auditor of Revenue.

Purchasing Agent

The third division of this branch is that of the Purchasing Agent. Through this official all purchases, of whatever kind, which may be required for public service, are made, and under his control is all movable property of the province. It is anticipated that a very large saving will be effected through the creation of this division of the Controlling and Audit branch. Duplication of plant and materials will be avoided; plant and machinery lying idle at any point can be moved to where they will be of service, and all old or surplus property will be sold instead of being allowed to deteriorate and become a source of loss.

Inspector of Trust Companies

Inspection of trust companies is within the jurisdiction of the Minister of Finance. The Inspector of Trust Companies is in charge of the collection of probate and succession duties, a large and important source of revenue.

The collection of the amusement tax is made under the supervision of the Minister of Finance.

BUREAU OF PROVINCIAL INFORMATION

Dept. of Finance, H. W. Hart, Clerk in Charge

The following literature is available for distribution: British Columbia Handbook No. 1, Agriculture of British Columbia No. 8, Game of British Columbia No. 9, Annual Department Reports, Lands, Mines, Agriculture, Fisheries, Forestry, Water Rights, Health and Education.

Department of Agriculture.

Minister of Agriculture	Hon. E. D. Barron
Deputy Minister	Dr. D. Warnock, V.S., O.H.E.
Secretary to Department	W. J. Howard
Statisticians	G. H. Stewart
Accountant	W. T. Anderson
Live Stock Commissioner	W. T. McDonald
Dairy Commissioner	Henry Rive
Asst. Dairy Inspector	T. A. F. Watson
Provincial Horticulturist, and Inspector of Fruit Trees	Vanant
District Horticulturists	F. W. White and W. H. Robertson
Chief Veterinary Inspector	Dr. A. Knight
Asst. Snil and Crop Inspector	Va and
Silo Demonstrator	R. J. Ferris
Prov. Poultry Inspector	J. R. Terry

Officials other than in Victoria

Inspector of Imported Fruit and Nursery Stock	W. H. Lewis, Vancouver
Plant Pathologist	J. W. Fry, Victoria
Chief Mariner's Officer	R. C. Miller, Vancouver
Private Market's Commr.	J. A. Grant, Okanogan
District Agronomist	G. C. Ross, Kamloops
Vet. Agronomist	F. C. Jones, Seattle
Vet. Agronomist	Vancouver, Vancouver
Dist. Poultry Inspector	H. E. Lupton, New West

DISTRICT FIELD INSPECTORS

Creston	C. B. Twigg
Penticton	W. T. Hunter

Salmon Arm	C. R. Barlow
Sumasland	J. Tait
Victoria	H. H. Evans

AGRICULTURAL ASSOCIATIONS

The following associations are working in co-operation with the Department of Agriculture:	
B.C. Department's Assn.	H. Ross, Sooke, Victoria
B.C. Stockbreeder's Assn.	W. McDonald, Sooke, Victoria
B.C. Fruit Growers' Assn.	W. Middle, Sooke, Victoria
B.C. Goat Breeders' Assn.	G. Fisher, Sooke, Victoria
B.C. Beekeepers' Assn. (Fraser Valley)	Sooke, Victoria
W. H. Toddall	Sooke, Victoria
B.C. Beekeepers' Assn. (Kootenay)	Sooke, Victoria
W. J. Shoutland	Sooke, Victoria
B.C. Poultrymen's Assn.	J. R. Terry, Sooke, Victoria
B.C. Small Growers Assn. Prof. Stevenson	Sooke, Victoria
W. F. Hunter	Sooke, Victoria
B.C. Wood Growers' Assn.	D. W. Shepherd, Sooke, Victoria
Interior Stockbreeders' Assn.	Sooke, Victoria

The 1st Division, 1st Street, and 72 Westmoreland Institutes are United throughout the Province. A special list can be had on application to the Department, Victoria.

LAND SETTLEMENT BOARD

Inspectors: Lt.-Col. R. D. Davies, Col. W. S. Latta, J. A. Macdonald (Nanaimo), D. D. Munro (Telkwa), C. R. Ward (Cranbrook).
Head Office, Government and Superior Sts., Victoria. Branches at Vanderhoof and Telkwa for convenience of incoming settlers.

The following is a brief outline of the activities and policy of the Provincial Land Settlement Board of British Columbia, operating under authority of the "Land Settlement and Development Act", 1917, chapter 37, and Amendments thereto, and under the direction of the Minister of Agriculture.

owners. A large proportion of these 18,000 acres is in the newer settlement areas, which have not yet been declared open for allotment. This will be done in the near future.

Up to the present no improvement or development has been carried out in the settlement areas, but it is expected that one or two of them may have to be turned into development areas in order that a certain proportion of the land may be cleared and other improvements made before being sold to settlers. Returned soldiers being given the preference in every case.



Range Country near Vancouver on the North Thompson River.

Land Settlement Areas

The Department dealing with the Land Settlement Areas, operates to put into effect Section 45, A to R, of the "Land Settlement and Development Act", whereby the Board is authorized to establish Settlement Areas, appraise and purchase (compulsorily or otherwise) lands within said Areas and to re-convey same to bona fide settlers at a fair valuation, thereby populating each Area with farmers and increasing agricultural production by bringing under cultivation hitherto unoccupied lands held by absentee owners or Land Speculators.

Settlement areas established to date	Seven
Acreage appraised and valued	1,049,969 acres
Acreage acquired	29,946
Acreage allotted and resold	10,253
Number of settlers established	68
(principally returned soldiers)	

Acreage available for settlement at this date in the various Areas is about 18,000 acres, to which is daily being added lands that are being acquired from absentee

The Board plans to carry on the work of appraising, valuing and acquiring large tracts throughout Central British Columbia during the coming summer in order to have as much new land as possible available for settlement.

Land Development Areas

Operating particularly under Section 42 of the "Land Settlement and Development Act" for the purpose of reclaiming and making fit for agricultural purposes, logged off or other lands at present unfit for cultivation, and at the same time, assist in the rehabilitation of the returned soldiers.

Areas in portions of Southern British Columbia have been established where work is now proceeding and where returned men are at work on the various phases of development, surveying, land clearing, road making, house building, well digging, ploughing, draining, etc.





"Zarilda (Clothilde-3rd DeKal)." No. 1887. owned by Colony Farm, Essondale, B.C.



A satisfactory brood sow must, among other things, farrow a fairly large litter.

Number of areas established..... four
 Acreage purchased in areas..... 22,000 acres
 Number of returned men employed..... 350

Estimated number of farms:

At Merville Area No. 1, 50 to 100 ac. each..... 120
 At Creston Area No. 2, 20 to 40 ac. each..... 250
 At Kelowna Area No. 3, 10 to 30 ac. each..... 24
 At Fernie Area No. 4, 40 to 60 ac. each..... 25

Estimated length of time required to complete—2 years.

The general policy governing above operations is that cost of development is charged up to the land, only returned soldiers are employed, the basic wage is \$4.00 a day, minus board. Temporary housing is provided for married men and their families. Stores are operated for the accommodation of employees, and when areas are developed

to the point where they become fit for agricultural purposes, the Board's employees, if they are qualified as farmers are given the first chance on the allotment of farms.

A very strict Cost System is installed by the Board in order to check up all costs and accounts in connection with these undertakings, report on and compare such costs so as to arrive at the most economical methods of operation and development, and to arrive at the exact cost of individual farms.

A Purchasing Department is operated within the Board for the purpose of purchasing all equipment and supplies.



A field of oats near Smithers; also one of the boys whom we want later on to work with the soil.

Agricultural Credit

Loans are being made to farmers for the purpose of promoting agricultural production under Section 16 to 40 of the "Land Settlement and Development Act". These loans are advanced for acquiring and improving land, erecting buildings, purchasing live stock, machinery, etc., discharging liabilities incurred for such purposes and for other similar uses which may be approved by the Board. The loan is not to exceed sixty per cent. of the value of the land offered as security. It is not to be less than \$250.00 nor more than \$10,000.00 to any one borrower. The present rate of interest is seven and one half per cent. per annum. (See pamphlet Loan Department.)

Cattle Clubs

In order to encourage farmers in outlying and sparsely settled districts in the purchase of good grade cattle, cattle clubs are formed to have a minimum membership of six, and money is furnished by the Board for the purchase of stock, payment of freight, and other expenses. Usually the Live Stock

Commissioner or other reliable buyer is delegated by the Board to assist in the purchase of these cattle. Moneys advanced by the Board are secured by Joint and several Lien Notes. Terms of repayment consist of fifteen per cent. cash, balance payable in one and two years at seven and one half per cent. per annum, each note to be endorsed by six members of the club of recognized standing.

Reclamation

The Board acts as Dyking Commissioners for the Sumas Dyking District, the Nicomen Island Dyking District and Cameron Lake Drainage System, under Sections 43 and 44 of the "Land Settlement and Development Act". The Board is undertaking the dyking of Sumas Prairie and draining Sumas Lake, which will reclaim for agricultural purposes 10,000 acres now practically under water, besides an additional 18,000 acres which will be made safe from Fraser Valley floods. Plans and estimates are prepared for this work and tenders being called for. Cost is estimated at a million and a half, length of time for completion, three years.

WRIGLEY DIRECTORIES, LIMITED

Directory Publishers

HOTEL RED BOOK OF CANADA—Eleventh year of publication. An invaluable index of Hotels and Resorts, citing accommodation, rates, management, and location, in Canada, United States and abroad. Published annually. \$3.00.

CANADIAN STORAGE AND TRANSFER DIRECTORY—Sixth year of publication. An index of Storage, Warehousing and Distributing facilities, rates, storage, packing, and shipping rates, in Canada, United States and abroad. Published annually. \$3.00.

WRIGLEY'S BRITISH COLUMBIA DIRECTORY—Third year of publication. A Year Book, Gazetteer and Directory of British Columbia. Published annually. \$10.00.

66-68 West Dundas St., TORONTO

509 Carter-Cotton Bldg., VANCOUVER

Department of Mines. 1813333

Minister of Mines.....	Hon. Wm. Sloan	District Inspector, Fernie.....	Wm. Lancaster
Deputy Minister.....	R. F. Tolmie	District Inspector, Nelson.....	James McGregor
Private Secretary.....	Robt. Dunn	District Inspector, Prince Rupert.....	T. J. Shenton
Mineralogist and Assayer.....	Wm. Fleet Robertson	Temporary Inspector, Nelson.....	H. H. Johnstone
Prov. Analyst and Asst. Assayer, D. E. Whittaker		Resident Engineer, Hazelton.....	(Vacant)
Chief Inspector of Mines.....	Geo. Wilkinson	Resident Engineer, Nanaimo.....	W. M. Brewer
District Inspector, Nanaimo.....	Henry Devlin	Resident Engineer, Prince Rupert.....	G. A. Clothier
District Inspector, Nanaimo.....	T. R. Jackson	Resident Engineer, Grand Forks, P. B. Freeland	
District Inspector, Fernie.....	Robert Strachan	Resident Engineer, Revelstoke.....	A. G. Langley
		Resident Engineer, Kamloops.....	R. W. Thomson

GOLD COMMISSIONERS AND MINING RECORDERS

Mining Division	Location of Office	Gold Commissioner	Mining Recorder	Sub-Recorder
Atlin	Atlin	J. A. Fraser	W. G. Paxton	
Sub-office	Telegraph Creek		(Com. for taking Affidavits)	H. W. Dodd
	Haines (Alaska)			Risdon M. Odell
Stikine	Telegraph Creek	H. W. Dodd	H. W. Dodd	
Sub-office	Boundary		C. A. Tervo	
Liard	Telegraph Creek	H. W. Dodd	H. W. Dodd	
Sub-office	Porter			Chas. H. Smith
	McDame Creek			Mike Larsen
Skeena	Prince Rupert	J. H. McMullin	J. H. McMullin	
Sub-office	Alice Arm.			Telka Carney
	Kitimat			Wm. Allen
	Copper City			P. R. Skinner
	Skeena			T. J. Kirkpatrick
	Stewart (Portland Canal)			P. S. Jack
	Naas River		H. Andrew	
Portland Canal	Stewart	J. H. McMullin	P. S. Jack	
	(at Prince Rupert)			
Bella Coola	Prince Rupert	J. H. McMullin	J. H. McMullin	
Sub-office	Bella Coola			Brynild Brynildsen
	Bella Bella			John A. Pauline
Queen Charlotte	Queen Charlotte	J. H. McMullin	John L. Barge	
	(at Prince Rupert)			
Sub-office	Jedway			Isaac Thompson
	Masset			R. P. Ponder
	Lockeport			William Morgan
Omineca	Smithers	Stephen H. Hoskins	Jas. E. Kirby	
Sub-office	Fort Graham			Wm. Fox
	Fort St. James			Alex. C. Murray
	Manson Creek			W. B. Steele
	Telkwa			T. J. Thorp
	Fort St. John			F. W. Beaton
	Copper City			P. R. Skinner
	Terrace			T. J. Kirkpatrick
	New Hazelton			L. B. Warner
	Fort Fraser			J. S. Alexander
	Junction Finlay and Paranip Rivers.			Henry Stege
	Pacific			T. H. McCubbin
	Hazelton			S. Cline
	Burns Lake			R. C. Macdonald
	Houston			
	Usk			Jas. L. Bethurem
Peace River	Port St. John	S. H. Hoskins	F. W. Beaton	
Sub-office	Pouce Coupe			G. J. Duncan
	Hudson Hope			John Gregg
Cariboo	Barkerville	L. A. Dodd		
Sub-office	Quesnel			F. C. Lunn
	Fort George			T. W. Herne
	McBride			H. J. McDougall
Quesnel	150-Mile House	L. A. Dodd	R. M. McGusty	
	(at Barkerville)			
Sub-office	Quesnel			F. C. Lunn
	Quesnel Forks			Grant Grinder
	Barkerville			L. A. Dodd
Clinton	Clinton	Geo. Milburn		
Lillooet	Lillooet	John Dunlop	John Dunlop	
Kamloops	Kamloops	E. Fisher	L. S. Brown	
Sub-office	Chu Chua			George Fennell
	Vavenby			Hyde Finley
	Albas			C. O. Sjouquist
Ashcroft	Ashcroft	E. Fisher (at Kam.)	H. P. Christie	
Sub-office	Lytton			Thos. Somerville

GOLD COMMISSIONERS AND MINING RECORDERS (Cont'd.)

Mining Divisions	Location of Office	Gold Commissioner	Mining Recorder	Sub-Recorder
Nicola	McBritt	E. Fisher (at Kam.)	J. A. Murchison	
Yale	Yale	E. Fisher (at Kam.)	H. Beech	
Similkameen	Princeton	Hugh Hunter	Hugh Hunter	T. H. Rotheram
Sub-office	Hedley			
Vernon	Vernon	L. Norris	H. F. Wilmot	
Greenwood	Greenwood	W. R. Dewdney	W. R. Dewdney	S. T. Larsen
Sub-office	Vernon			S. T. Larsen
"	Rock Creek			E. F. Ketchum
"	Beaverdell			
Grand Forks	Grand Forks	S. R. Almond	S. R. Almond	
Osoyoos	Fairview	J. R. Brown	R. D. Tweedie	
Sub-office	Olalla			R. W. Northey
"	Hedley			T. M. Rotheram
Golden	Golden	(Vacant)		
Windermere	Wilmer		E. M. Sandilands	
Fort Steele	Cranbrook	N. S. A. Wallinger	H. S. Clark	
Sub-office	Fort Steele			Joseph Walsh
"	Fernie			Ronald Hewat
Ainsworth	Kaslo	R. J. Stenson	A. McQueen	A. W. Anderson
Sub-office	Hwyer			W. Simpson
"	Trout Lake			Oscar Jacobson
"	Crawford Bay			Thos. W. Lytle
"	Poplar			Arthur G. Johnston
Slocan	New Denver	R. J. Stenson	Angus McInnes	
Sub-office	Slocan	(at Kaslo)		W. J. Parham
Slocan City	Slocan	R. J. Stenson	Thos. McNeish	
Trout Lake	Trout Lake	R. J. Stenson	Oscar Jacobson	
Nelson	Nelson	Edw. Ferguson (act)	S. S. Jarvis	
Sub-office	Creston			R. Lamont
"	Ymir			Wm. Dowling
"	Salmo			G. A. Kennington
"	Sheep Creek			Geo. Leece
Arrow Lake	Nakusp	John Carmel	Walter Scott	
Sub-office	Vernon	(at Nelson)		H. F. Wilmot
Revelstoke	Revelstoke	Robt. Gordon	J. Lee	Newton R. Brown
Lardeau	Berton	" (at Revelstoke)	Francis I. Fraser	
Trail Creek	Roseland	H. R. Townsend	H. R. Townsend	
Nanaimo	Nanaimo	S. McB. Smith	S. McB. Smith	
Sub-office	Lady Smith			John Stewart
"	Alert Bay			Ernest H. Robinson
"	Vancouver			Leonard Raper
"	Quathiaski Cove			S. Marshall
"	Germite Bay			Henry Twidale
"	Campbell River			T. W. Hanson
Alberni	Alberni	A. G. Freeze	A. G. Freeze	
Clayoquot	Clayoquot	" (at Alberni)	W. T. Dawley	
Quatsino	Quatsino		E. Evenson	
Victoria	Victoria	Herbert Stanton	Herbert Stanton	
New Westminster	New Westminster	F. C. Campbell	I. Wintemute	
Sub-office	Harrison Lake			I. A. Agazzi
"	Chilliwack			J. Polly
Vancouver	Vancouver	John Mahony	A. P. Grant	

Mineral Production for 1919.

The following table shows the quantities and value of the several minerals produced in the year 1918, and the estimated production in 1919. It may here be explained that the prices used in calculating the estimated

value for 1919 of silver, lead, copper, and zinc are the average prices for the year, as published in *The Engineering and Mining Journal*, New York, less a deduction of 5 per cent. off silver, 10 per cent. off lead, and 15 per cent. off zinc.

	Production, 1918		Estimated Production, 1919			
	Quantity.	Value.	Quantity.	Value.	Increase.	Decrease.
Gold, placer	oz. 16,000	\$ 320,000	14,725	\$ 286,500	\$ 33,500
Gold, lode	lb. 154,874	2,403,812	141,769	2,076,365	427,447
Total Gold		\$ 2,723,812		\$ 2,362,865	360,947
Silver	oz. 3,498,172	3,215,879	2,992,515	3,871,069	\$ 655,190
Lead	lb. 47,800,661	2,924,367	42,474,126	1,658,121	1,266,246
Copper	lb. 61,182,274	15,147,449	45,000,206	5,631,295	6,512,244
Zinc	lb. 41,732,916	2,899,840	43,004,583	2,747,883	151,957
Total metalliferous		\$ 27,930,278		\$ 20,997,977	7,932,301
Coal	tons, 2,240 lb.	2,702,215	2,352,115	\$ 11,780,000	274,885
Coke	tons, 2,240 lb.	188,967	1,022,749	600,186	422,563
Total collieries		\$ 12,892,994		\$ 12,478,276	414,718
Miscellaneous and building material		\$ 1,008,292		\$ 870,000	138,292
Total production		\$ 41,792,474		\$ 29,421,707	\$ 12,370,767

Production of Various Minerals Briefly Reviewed.

In order to indicate in a general way the sources of the various minerals mined in the Province and to give an idea of some of the conditions that affected their production, and, incidentally, brief information concerning the larger known mineral deposits occurring in British Columbia, the next following comments are submitted.

GOLD

Placer Gold.—The recovery of placer gold for 1919 is estimated at \$286,500, of which practically all is obtained in the Cariboo and Cassiar Districts, only about one-twentieth of the total coming from the other districts. An approximate apportionment is as follows: From Cariboo District, \$80,000; Atlin Division of Cassiar District, \$175,000; Stikine and Liard, \$18,000; remaining parts of the Province, \$13,500. It may be that a larger yield will be shown, but this cannot be definitely stated until after the final returns of the season's operations shall have been received. This estimated production

for 1919 shows a decrease from the preceding year of \$43,500, or about 11 per cent.

During the last four years the production of placer gold in the Province has steadily decreased. The chief reason is to be found in the economic conditions of high prices for labor and supplies, which made placer mining less profitable than in former years. Shortage of labor also handicapped operations.

No definite information is available regarding the Atlin Division, but it is known that the production was considerably less than in 1918, and that some of the former operating companies were closed down during the year.

Lode Gold.—The quantity of lode gold produced in 1919 is estimated at \$2,930,365, as compared with \$3,403,812 in 1918, a decrease of \$473,447, or 14 per cent.

The decrease in 1919 is due to a big reduction in output from Boundary-Yale District, a decline of approximately \$500,000 as compared with 1918. During the year the Granby Company closed its mines and smelter in this district and therefore only made a small production. The low-grade copper

ore handled carries small gold and silver values, and in former years this gold production amounted to a considerable total. The *Nickel Plate* mine in this district also made a decreased production.

The Rossland mines, which prior to 1917 contributed annually about one-half of the output of lode gold, made about the same production in 1919 as in the preceding year; during these two years about one-quarter the normal output was made.

The following table shows the gold production of 1918 and the estimated production for 1919:—

	1918. Oz.	1919. Oz.
Boundary-Yale	56,169	30,952
Rossland	43,745	43,620
Cassiar District	48,016	59,779
Coast (Southern)	5,565	4,327
Lillooet	2,473	2,575
Nelson	7,155	153
All others	1,551	363
Totals	164,674	141,769

From the above table it will be seen that the only districts to show an increase are the Cassiar and Lillooet Districts. In the latter case the increase was small. The increase in Skeena is due to a larger output from the *Surf Inlet* mine, and the commencement of new shippers—viz., the *Premier* in the Salmon River section and the *Dolly Varden* mine in the Alice Arm section. The outlook for the future in this latter district is most promising and a largely increased production of gold and other metals may be expected.

The decrease in Nelson Division is large and is mainly due to the *Yankee Girl* mine being closed all year. Developments in this district at present under way may bring the production up again to that of former years.

The production of gold in British Columbia during each of the last three years has only been about one-half that of those years before the war, and shows that gold-mining in this Province has, as elsewhere in the world, been adversely affected by the conditions of high costs and a standard price for the product. Nevertheless, from the developments now in progress it would seem that in a short time the annual production

of gold in British Columbia should increase considerably.

SILVER.

The quantity of silver produced is estimated to have been about 3,667,516 oz., worth \$3,871,063, an increase from the production of 1918 of 169,344 oz., and, owing to the higher market value of silver, a larger percentage increase in value of \$853,193.

The market price of silver gradually rose during the year, the average for January being 101.125 cents an ounce, while in December it was about 132 cents. The average for the year was 111.103 cents (December estimated), the highest that silver has been for many years back. The prospect of silver maintaining its present price of well over \$1 an ounce is good, and in this respect the silver market is in marked contrast to the other metals, the future prices of which are uncertain.

The following table shows the silver production for 1918 and the estimated production for 1919:

	1918. Oz.	1919. Oz.
Slocan and Slocan City ..	1,873,236	1,917,663
Skeena	416,616	908,685
Fort Steele	261,497	236,750
Boundary-Yale	228,561	150,684
Ainsworth	228,699	112,433
Coast (Southern)	116,425	119,308
Windermere-Golden	91,784	80,423
Nelson	136,738	53,454
Omineca	84,125	42,150
All others	60,491	45,966
Totals	3,498,172	3,667,516

An increase total production for 1919 of 169,344 oz. of silver.

The above table shows an increase in the silver production from the Slocan, Skeena, and Coast (Southern) Districts, and decreases in all the others.

Two factors have affected silver production during the year, one favorably and the other adversely. In the first place, the high market price of silver has been a great incentive to the mining of silver-bearing ores. On the other hand, the lessened demand and lowered market price of all other metals has led to the curtailment of output in many mining camps where silver is produced merely as a by-product. British Columbia

has practically no mines producing exclusively silver, but the silver-lead-zinc ores of the Sloean District have a high percentage of their values in silver. In this connection it may be noted that about 75 per cent. of the total Provincial output of silver comes from the treatment of silver-lead-zinc ores and the balance mainly from the smelting of copper-gold-silver ores.

A reference to the notes on copper will show that the production of that metal has decreased this year about 25 per cent. as compared with last year, and as all our copper ores carry some silver, the lessened tonnage of copper ores smelted has reduced the silver production by the amount of the content of such ores. Considering these facts, the increased production of silver in 1919 as compared with 1918 is gratifying.

Most increase was made in the Skeena District and is accounted for by new shippers entering the lists. Two of these, the *Premier* and the *Dolly Varden* mines, give promise of swelling the silver production very materially during future years.

The Sloean District is again far in the lead of all other districts in silver production, 52 per cent. of the total being credited in the Sloean. The figures for this year indicate an increased production for the Sloean, as compared with last year, of about 2.3 per cent.

The largest producers in the Sloean were the *Hewitt-Van Boi*, *Surprise*, *Queen Bess*, *Silversmith*, and the *Standard*. There were nearly forty shipping mines in the district in 1919.

About 50 per cent. of the silver-output from the Boundary District comes from the Granby Company's mines at Phoenix. Other mines contributing are the *Mother Lode*, *Sally*, and *Union*.

The silver production from Trail Creek comes from the smelting of the gold-copper-ores of Rossland camp, which carry about $\frac{1}{2}$ oz. of silver to the ton.

The Coast production of silver comes from the smelting of copper ores carrying low values in the precious metals. As a larger tonnage of copper ore was smelted, the silver-output shows an increase.

LEAD.

The total amount of lead produced in 1919 is estimated to have been 32,131,136 lb., valued at \$1,658,121. This represents, as compared with the previous year, a decrease in quantity of 11,765,523 lb., and with the lower market price of lead a decrease in value of \$1,269,986.

During the first half of 1919 the market for lead was in a dull and demoralized condition owing to conditions arising from the sudden stopping of the war. Large stocks of lead were on hand for war purposes when the Armistice was signed, and also all lead-producers were speeded up to a high capacity. When the abnormal war demand for lead ceased, the market price dropped and production was curtailed until the surplus stocks were consumed by normal demand. The Consolidated Mining and Smelting Company, which treats at its smelter and refinery at Trail nearly all the lead produced in Canada, was heavily stocked with lead when the year opened, and as a result had to refuse to take lead ore for some time from the mines.

During the year the lead market gradually adjusted itself to normal demands and now seems to be in a fairly healthy condition.

The average price of lead in January in New York was 5.442 cents a pound, and although fluctuating somewhat it was not until August that any material advance was made. Slight advances continued until the average for December was about 7 cents a pound. The average price for the year was 5.536 cents, as compared with 7.413 cents in 1918.

The following table shows the production of lead, according to districts, for the year 1918 and the estimated production for 1919:

	1918.	1919.
	Lb.	Lb.
Fort Steele	18,695,565	14,100,000
Sloean	14,577,379	12,129,296
Ainsworth	6,106,262	3,785,110
Windermere-Golden ..	2,659,210	1,592,000
Nelson	1,611,166	371,300
All others	252,079	152,930
Totals	43,899,661	32,131,136

From the above table it will be seen that the decrease in output was general in all districts, and shows that the different mines





COPPER MOUNTAIN
A Mining Town in the Yukon

throughout the Province were forced to curtail their outputs.

Fort Steele Division again leads all other districts. The *Sullivan* mine contributes nearly all of this production as a rule, but this year over 2,500,000 lb. came from the *North Star*.

In the Slovan District the heaviest producer in 1918 was the *Queen Bess*, followed by the *Surprise*, the *Silversmith*, and the *Hewitt-Van Rai*.

In the Ainsworth Division the largest producer was the *Florence*, with an output of about 2,000,000 lb., followed by the *Spokane-Trinket*, with approximately 1,000,000 lb. and about seventeen smaller shippers.

The lead production of Nelson Division comes mainly from the *Emerald* mine, and this mine produced very much less than in the previous year.

The production from Windermere Golden was chiefly from the *Paradise* mine, with a production of about 1,250,000 lb., and seven small shippers.

COPPER

The amount of copper estimated to have been produced in 1919 shows, as compared with the previous year, a decrease in quantity, and, owing to the lower market selling-price, a large decrease in value. The production is estimated at 45,981,046 lb., which is 15,199,708 lb. less than the 1918 output; the value for 1919 is \$8,531,295, which, compared with \$15,143,440 made in 1918, shows a decrease of \$6,612,244.

The year 1919 commenced with practically no sales of copper in January; in February the average price according to the *Engineering and Mining Journal*, was 16,763 cents a pound. By August the price rose to 22,319 cents a pound, but to some extent the market was artificial, as the demand was very considerably less than the supply. From August to the end of the year the price declined again, and the average for December was about 18.5 cents a pound. In the last two weeks of the year the market appeared to have a healthier tone, and the price ad-

vanced slightly. The average price for the year was 18.77 cents a pound (December estimated), as compared with 21.63 cents in 1918.

The following table shows the production of copper, according to districts, in 1918 and the estimated production in 1919:

	1918. Lb.	1919. Lb.
Skeena	30,190,606	20,730,685
Coast (Southern) ..	18,475,013	20,219,724
Boundary-Yale	10,477,833	3,432,327
Trail Creek Division	1,654,356	1,584,980
All others	685,946	16,330
Totals	61,483,754	45,984,046

From the above table it will be seen that there was a decrease in output from every district except the Coast (Southern). The main producer in this district is the *Britannia*, and this property mined and milled a larger tonnage in 1919 than in any previous year. Considering the adverse market conditions, this increased production of the *Britannia* mine shows the satisfactory condition of the property.

Early in the year the Granby Company was forced to close down the low-grade mines at Phoenix and smelter at Grand Forks, resulting in a great decrease in the copper production of Boundary-Yale District.

The Granby Company also curtailed production at the mines and smelter at Ansox, with the result that the copper production was about two-thirds that of 1918.

The *Marble Bay* mine at Vananda was operated during the year, but a smaller production was made than in 1918.

The *Rocher Desbois* mine, in Omineca Division, was closed all year, with the result that practically no copper was produced in that district.

ZINC.

The quantity of zinc estimated to have been produced in 1919 amounted to 43,694,583 lb., which, compared with 41,772,916 lb. produced in 1918, shows an increase of 1,921,667 lb. This production is valued at \$2,717,803, which shows a decrease, as compared with the 1918 value, of \$2,899,049, due to the decreased market price of the metal

The zinc market was not as much affected as the copper and lead markets by the transition period from war demands to peace conditions, with the result that the price of the metal did not fluctuate greatly and production continued uninterruptedly.

In January the average price of zinc in New York was 7.272 cents a pound; by May it had fallen to 6.429 cents, but thereafter gradually rose until the end of the year, the average for December being about 8.5 cents a pound. The average price for zinc for the year 1919 was 7.317 cents a pound (December estimated), as compared with 8.159 cents for 1918.

It should be noted that the 1919 production of zinc is the highest, as to quantity, in the history of the Province, although owing to a lower market price the value of the zinc production is less than in each of the three preceding years.

The following table shows the production of zinc, according to districts, for 1918 and the estimated production for 1919:

	1918. Lb.	1919. Lb.
Fort Steele	26,704,806	32,200,000
Skeena	14,107,682	11,115,983
Omineca	313,112	273,000
Ainsworth	640,991	105,600
All others	6,325
Totals	41,772,916	43,694,583

From the above table it is seen that the only district showing increased zinc production in 1919 was Fort Steele. The output in this district is made by the *Sullivan* mine, and the increase was due to a larger tonnage being handled at the Consolidated Company's electrolytic zinc refinery at Trail, where the ore is treated.

In the Slocan District the heaviest shipper was again the *Standard*, with a production of nearly 5,000,000 lb., which, however, is 2,000,000 lb. less than in 1918. The next largest shipper was the *Hewitt-Can Roi* followed by the *Surprise*.

The estimate for Ainsworth is only about one-sixth of last year's production, but final figures may bring the output for this Division up considerably.

The Omineca production is mainly a silver-zinc concentrate from the *Silver Standard* mine at Hazelton.



OTHER MINERALS

Iron.—So far there has been no iron produced in British Columbia, but it has been strongly advocated in many quarters that the conditions are favorable for the establishment of an iron-smelting plant somewhere on the British Columbia coast. So far nothing definite has materialized, although there is apparently a prospect of such a plant being established.

As is well known, there is on the Coast, in the aggregate, an adequate supply of magnetite-iron ore, quite sufficiently free from impurities as to be within the "Bessemer limit" to supply ore for such a plant.

Important bodies of limonite ore have been discovered in the Chilcotin district, which were examined by Mr. Brewer, his notes on which are included in his report.

About 25 tons of magnetite was shipped by this Department from Texada island to Vancouver for an experiment in electric smelting by the Fleet process, from which process, however, no satisfactory results were obtained.

Platinum.—The well known fact of the wide occurrence of platinum throughout the Province in connection with our placer-gold deposits gives reasonable hope that such may be found in payable quantities and justifies further investigations.

As far as reports received indicate, the only output in 1919 was about \$1,500 worth from the Similkameen District, in which district the Dominion Government was in 1918 making a search for the metal for war purposes, but this work has now ceased.

Molybdenite.—Since the Armistice the market is dormant, like other metal prices, but nominal quotations vary from 75 cents to \$1 a pound. So far no advice of any shipment in 1919 has been received.

Chromite.—In 1918 about 800 tons of chromite ore, carrying from 30 to 45 per cent. chromic oxide, was shipped from the *Mastodon* claim, Grand Forks Division; and a deposit on Scotty creek, near Clinton, was opened up, but no shipments were made.

With the end of the war the market for chromite temporarily collapsed, as large stocks were available, with no purchasers in sight. It is believed that no ore was shipped in 1919.

Manganese.—Nearly 600 tons of manganese ore, running over 50 per cent. manganese and less than 20 per cent. silica, was shipped from the *Hill Sixty* property on Cowichan lake before the roads became impassable through winter rains. The company is now arranging for the installation of an aerial tramway, which should prevent, in the future, interruption to sustained shipments.

About 100 tons of high-grade manganese ore was also shipped from the Curle *Manganese* group near Kaslo. Both shipments went to the Bilrowe Alloys Company, of Tacoma.

Non-metallic Minerals.—About 1,600 tons of fluorspar was shipped from the *Rock Candy* group, in the Grand Forks Division. This property is owned by the Consolidated Mining and Smelting Company and is being equipped to make steady shipments in the future. The mineral is shipped to the Trail smelter and is used for making hydro-fluoric acid, which is used in the lead-refinery, and to other points in Canada and to the United States.

Shipments of magnesium sulphate (Epson salt) were made from Spotted Lake, Osoyoos Division, but figures have not been obtained. Seven hundred and fifty tons of magnesium sulphate was shipped from deposits of this material near Clinton.

Deposits of hydromagnesite in the Clinton Division, which are reported to be large and of great purity, have attracted considerable attention during the past year. No shipments have been recorded.

A production of arsenic valued at \$17,000 was made by the *Nickel Plate* mine in 1919.

STRUCTURAL MATERIALS, ETC.

The output during 1919 of all structural materials, such as cement, lime, building-stone, sand and gravel, brick, and other clay products, will probably show a slight decrease from that of previous years.

The output for 1919 is estimated at \$800,000, as against \$940,891 in the preceding year.

Since 1912, when a production amounting to \$3,443,722 was recorded, the output of building materials has steadily declined, due to the cessation of the building trade, brought about by the continued financial depression, and the war. It is probable that the figures have now reached a minimum.

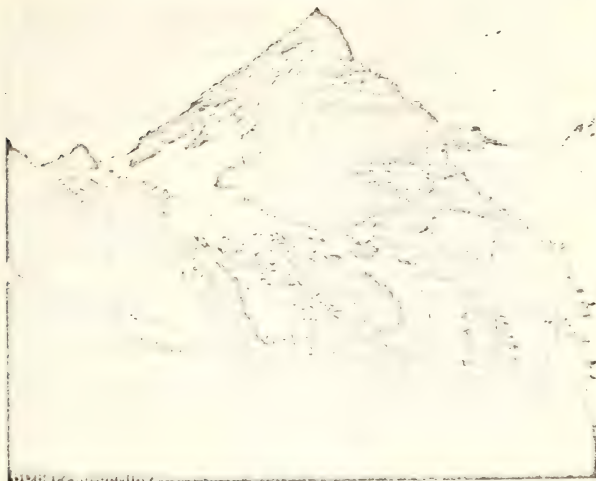

CHEAM SUMMIT
New Westminster Mining Division.

and that an output amounting to about \$1,000,000 represents the steady yearly demand for these materials for use in repairs, renewals, and various small demands, without any new construction-work. It may be expected, therefore, that the production will remain at about this figures until a period of active construction-work again commences in the Province.

Portland cement is at present the most important item in the production of building materials, amounting this year, it is estimated, to less than \$300,000.

The outputs of building-stone, crushed rock, sand and gravel, and red brick have fallen to very low figures. A considerable

quantity of firebrick and similiar material is made, principally by the large plant of the Clayburn Company.

COAL AND COKE

It is estimated that the gross production of coal was 2,504,123 long tons, of which 147,205 tons was made into coke, leaving the net production at 2,357,218 tons. These figures show a decrease, as compared with 1918, of 74,301 tons gross and an increase of 51,973 tons net. The quantity of coke made was about 98,598 tons, which is a decrease of about 90,369 tons as compared with 1918. For purposes of comparison the following table is shown:

	Est. 1919.	1918.	1917.	1916.	1915.	1914.
Coal, gross,	2,504,123	2,429,824	2,498,715	2,485,580	1,972,580	2,067,418
Less made into coke	147,205	276,179	248,740	410,487	361,451	555,461
Coal, net	2,357,218	2,153,645	2,249,975	2,075,093	1,611,129	1,511,957
Coke made	98,598	388,967	489,997	267,725	245,871	2,125,727

In these figures for 1919 the output for the month of December has had to be estimated, consequently the final figures may vary from them slightly.

Summarizing the Provincial production of coal, the following table shows the estimated output for 1919:

	Tons of 2,240 Lb.
From Vancouver Island collieries	1,690,724
From Nicola and Similkameen collieries	152,731
From Crowsnest District collieries	659,408
From Telkwa collieries	1,560
Total quantity coal mined	2,504,423
Less made into coke	147,205
Net quantity of coal produced ..	2,357,218

In addition to the above net production of coal, there was made the coke production shown in the following table:

Tons, of 2,240
Lb.

From Vancouver Island collieries...	43,517
From Nicola and Similkameen collieries	Nil.
From Crowsnest District collieries..	55,081
Total	98,598

As will be seen by the above figures, the net coal production was about 98,598 tons (2,240 lb.) more than it was in 1918.

Coke.—The production of coke in 1919 was about 98,598 tons (2,240 lb.), which is 90,369 tons less than the preceding year, a decrease of about 48 per cent.

The coal-mines of the Province have had a fairly good year. Interruptions to production were as follows: A strike at Fernie closed the mines during June, July, and August, but work was started again the beginning of September. During the months of May, June and July the mines on Vancouver island worked slack time, losing probably 160,000 tons that might have been produced.

The Fisheries of British Columbia.

Commissioner of Fisheries Hon. Wm. Sloan

Asst. to the Commissioner . . . John P. Batecock

Value of Canadian Fisheries and Standing of Provinces.

The value of the fishery products of Canada for the year ending December 31st, 1917, totalled \$52,312,044, as against \$39,208,378 for the preceding year, notwithstanding that the latter was considerably greater than in any preceding year.

During the year 1917 British Columbia contributed fishery products of a total value of \$21,518,595, or 41 per cent. of the total for the Dominion.

As in recent years, British Columbia again leads all the Provinces of Canada in the value of her fishery products. Her output for the year exceeded in value those of Nova Scotia by \$7,050,276, and exceeded that of all the other Provinces combined by \$11,156,944.

The following statement gives in their order of rank the value of the fishery products of the Provinces for the year ending December 31st, 1917:

British Columbia	\$21,518,595 00
Nova Scotia	14,468,319 00
New Brunswick	6,143,088 00
Quebec	3,414,378 00
Ontario	2,866,419 00
Prince Edward Island	1,786,310 00
Manitoba	1,543,288 00
Saskatchewan	320,298 00
Alberta	184,009 00
Yukon	67,490 00
Total	\$52,312,044 00

The Species and Value of Fish Caught in British Columbia.

The total value of each species of fish taken in British Columbia for year ending December 31st, 1917, is given in the following statement:

Salmon	\$16,828,783 00
Black cod	879,494 00
Hake and husk	1,000 00
Herring	1,192,654 00

Shad	675 00
Halibut	1,721,012 00
Soles	78,649 00
Flounders	23,601 00
Skate	10,117 00
Smelts	14,270 00
Oolachans	10,991 00
Brill	51,420 00
Octopus	1,656 00
Rock-cod	8,688 00
Pilehards	11,810 00
Whiting	2,725 00
Grayfish	4,480 00
Oysters	32,202 00
Clams and quahaugs	84,000 00
Dulse, crabs, and cockles	48,424 00
Trout	10,350 00
Sturgeon	9,790 00
Perch	4,920 00
Mixed fish	13,184 00
Salmon-roe	7,820 00
Fur-seal skins	6,540 00
Bone-meal	10,185 00
Fertilizer	70,164 00
Whale-oil	342,247 00
Fish-oil	23,892 00
Witches	50 00
Gill-bone	12,802 00
Total	\$21,518,595 00

The total value for the year shows an increase over the previous year of \$6,881,249; salmon products were increased by \$6,285,178, due both to an increase in size of pack and its value. The halibut catch was less, and, notwithstanding an increase in price,

shows a decrease from the previous year of \$905,658. The herring catch is valued at \$1,192,654, a slight gain over the previous year, and whale products show a gain of \$94,220, with a total value of \$446,486.

The Number of Persons Engaged and Value of Fishery Plants and Apparatus in British Columbia in 1918.

The following statement gives the number and the value of the plants, vessels, boats, and apparatus used in the fisheries of the Province in 1918, and the number of persons engaged:

	Value.
Vessels, tugs and carrying smacks—514	\$2,500,801 00
Gasoline boats—3,172; sail and row boats—3,548	1,837,820 00
Value of seines, traps and smelt nets	1,829,115 00
Value of hand-lines, weirs, trawls, etc.	119,381 00
Approximate value of salmon and other canneries, fish- houses, freezers, and fixtures.	9,519,941 00
Total	\$15,807,058 00

Number of Persons engaged in Fishery

Number in vessels	1,589
Number in boats	11,378
Number in canneries, fish-houses, etc.	7,916
Total	20,883

Department of Public Works.

Minister of Public Works, Viet. Hon. J. H. King
 Deputy Minister of Public Works, Victoria J. E. Griffith
 Public Works Engineer, Victoria A. E. Eisenman
 Assistant Public Works Engineer, Victoria G. P. Napier
 Inspector of Electrical Energy, Vancouver J. Mairhead
 Asst. Inspector of Electrical Energy, Vancouver H. L. Taylor
 Inspector of Factories, Vancouver R. J. Stewart
 Assistant Inspector of Factories, Vancouver H. Douglas
 Chief Inspector of Builders, New Westminster John Park
 Inspector of Docks, Victoria A. E. Wilnot
 Asst. Inspector of Docks, Victoria John A. Wilson
 Accountant, Victoria A. Hood
 Acting Superintendent of Prisons, Rupert Wharf A. M. Daggan
 Engineer in Charge of Designing, Victoria C. H. Cookson

Office Engineer, Victoria F. L. Macpherson
 Chief Draughtsman, Victoria H. M. Higwood
 Prov. Inspector of Bridges, etc., Victoria T. Kriparatov

DISTRICT NO. 1

District Engineer, Victoria Col. A. E. Hodgson
 Assistant District Engineer—Victoria W. P. Bevan
 Alford H. C. Ware
 Comptroler W. A. Bevan
 Gen. Road Foreman, Thornbury P. J. Gumpston

DISTRICT NO. 2

District Engineer, Court House, Vancouver P. Philp
 Assistant District Engineer—Vancouver F. D. Todd
 Clavisdale E. H. Vetter
 Merritt G. C. MacKay
 General Road Foreman, Port Haney P. Wyler

DISTRICT NO. 3

District Engr., Kamloops.....G. B. Whitehead
 General Road Foremen—
 Kamloops.....W. White
 Clinton.....J. K. More

DISTRICT NO. 4

District Engineer, Penticton.....W. K. Gwyer
 Asst. District Engineer, Vernon.....R. M. Taylor
 General Road Foremen—
 Grand Forks.....J. A. McCullum
 Rock Creek.....J. Kerr
 Summerland.....T. J. McAlpine
 Hedley.....Finlay Fraser

DISTRICT NO. 5

District Engineer, Nelson.....W. Ramsay
 General Road Foreman—
 Kaslo.....J. D. Moore
 Kaslo.....P. J. Gallagher
 Revelstoke.....J. B. MacKenzie
 New Denver.....Arthur Levy

DISTRICT NO. 6

District Engineer, Cranbrook.....J. C. Brady
 Asst. District Engineer, Golden.....G. C. Tassie
 General Road Foremen—
 Cranbrook.....O. Bristow
 Fernie.....L. Macdonald

DISTRICT NO. 7

District Engineer, Prince Rupert, A.L. Carruthers
 Asst. District Engineer, Smithers.....T. Dunlop
 General Road Foremen—
 Atlin.....H. Molyneux
 Anyox.....F. Martin
 Telegraph Creek.....Geo. D. Cox
 Prince Rupert.....E. W. Anderson

DISTRICT NO. 8

District Engineer, South Fort George.....A. Dixon
 Asst. District Engineer.....E. G. Baxter
 General Road Foremen—
 Quesnel.....W. J. McLaren
 Fort Fraser.....H. Taylor
 Peace River.....D. Menard
 South Fort George.....M. McLaren

DISTRICT NO. 9

District Engineer.....Lillooet

The following is a resume of the approximate expenditure for the maintenance, repairs, and construction of roads, bridges, ferries, wharves, etc.:

	Maintenance and Repairs	New Con- struction	Total
Roads & Trails (in- cluding Road Ma- chinery).....	\$989,200	\$17,600	\$1,006,800
Bridges.....	323,600	17,000	340,600
Ferries (including Steamboat Subs- idies.....	95,000	31,000	126,000
Wharves.....	8,700	1,800	10,500
River Bank Pro- tection.....	30,688		30,688

Approximate total
 Expenditure out
 of Revenue...\$1,447,188 \$67,400 \$1,514,588

ROADS AND TRAILS

The expenditure for roads and trails represents the ordinary repairs to roads and trails generally. It also represents the improvements of the surface of existing roads and the reconstruction on improved grades and the alignment of portions of existing roads.

BRIDGES

Most of the expenditures on bridges was for renewing or repairing existing structures. Much more work of this nature was undertaken by contract in 1919 than in former years. The following is a list of the bridges for which contracts were given to be repaired or constructed.

On the Salmon River at Cache Crossing in the Comox District; Trable River near Fanny Bay, in the Comox District; Sturgeon Slough at Pitt Meadows in the Dewdney District; South Thompson at Pritchard; Blueberry River in the Columbia District; Kitsaukaus Creek in the Alberni District; Cragflower in the Esquimalt District; North Okanagan at Enderby; Kicking Horse River at Golden, in the Columbia District.

Of these the bridge over the South Thompson River at Pritchard, and the bridge over the Blueberry River near Golden are entirely new structures.

FERRIES

In addition to the ordinary repairs and maintenance of some fifty ferries, extensive alterations were made to the ferry plying between Ladner and Woodward. A new ferry was built to be used at Mission to meet the demands of the increased traffic on the Fraser River there. The ferry that was at Mission is to be transferred to the Agassiz-Rosedale run.

WHARVES

The expenditure on wharves was small compared with previous years. With the exception of the maintenance of the Prince Rupert Wharf—a more modern structure which is revenue producing—the expenditure on wharves was limited to absolutely necessary repairs on the few remaining wharves under the jurisdiction of the Provincial Government. The Federal Government has now assumed control of the Tidal and Inland Wharves and last year took over from this Province the more important wharves formerly maintained by the Provincial Public Works Department. Such wharves include most of the inland wharves on the Okanagan Lakes. It is the intention of the Provincial Department of Public Works to abandon or close up to public use any of the wharves not taken over by the Federal Government.

In addition to the work previously referred to, the Public Works Department carried out considerable important projects under the British Columbia Loan Act, 1919. From this special fund of \$1,500,000 many highway improvements of a more or less permanent nature were undertaken. Approximately \$616,000 has been expended to date for 66 miles of roads improved and 15 miles of new roads opened up.

In 1920-21 as in recent years the programme of the Department of Public Works will be confined chiefly to the maintenance of existing roads and trails.

The greater portion of the 14,000 miles of highways will be either generally repaired and kept passable for ordinary vehicular traffic, or partly reconstructed on improved alignment and grades. Many of the more travelled roads leading to the centres of population or industry will be materially improved with surfaces of gravel or crushed rock, which in some cases will be treated with oil.

In addition to the wagon roads approximately 8,000 miles of trails, as feeders to the Highways from mines, lumber mills, etc., will require to be kept open and in fairly passable condition. In this connection it should be stated that financial assistance is given by the Provincial Department of Mines for the construction of many of the purely mining roads and trails, the cost of which is usually borne by the Provincial Department of Mines and the mine owners on a fifty-fifty basis. In the fiscal year 1919-1920 \$98,112 was provided by the Department of Mines for such expenditure and it is likely that at least a similar amount will be available during the fiscal year 1920-1921. All such work is, however, undertaken either by the Provincial Day Labour forces, or by contract under the supervision of the Public Works Department.

As the Department has been confronted with the maintenance of such a large mileage of roads, it has not been financially possible for some years to appropriate anything like adequate amounts for the opening up of new roads. Hence it has been imperative to confine expenditures on new construction to absolutely necessary work. In 1920 therefore, any new roads built will be for the accommodation of settlers not presently provided. Particularly in con-

nection with the various provincial soldier settlement schemes the Department propose providing suitable access roads.

Questions, Anticipated.

1. British Columbia does not offer reduced fares to settlers and effects—see the nearest passenger agent or traffic manager of any transportation company.

2. Land may be obtained free in British Columbia—see "Pre-emptions."

3. Partial residence is admissible and provision is made for leave of absence—see "Pre-emptions."

4. One who has homesteaded in another Province may pre-empt Crown land in British Columbia.

5. You may purchase land from the Government—see "Purchase Lands"; you may also lease land from the Government—see "Lease Lands."

6. Improved lands may be bought from private owners (inquire of Secretaries of Boards of Trade) and from the Government—see "Land Settlement."

7. No, it is not advisable to buy land through an agent without personal inspection.

8. The capital you require for a start in British Columbia depends entirely on your aspirations and skill. One thousand dollars would start a small poultry-farm, but not less than \$1,500 would be safe in any kind of mixed farming or fruit-growing.

9. The Government extends financial aid to settlers—see "Land Settlement."

10. Yes, all necessary implements may be purchased from dealers in British Columbia—see "Settlers."

11. School facilities and social conditions are good—see "Education" and "Sociology."

12. You may obtain further information by writing to: The Deputy Minister of Agriculture *re* agriculture; the Deputy Minister of Lands *re* lands, forests, lumbering, and water-powers; the Provincial Mineralogist; *re* mines; the Secretary of the Game Protection Board *re* game; and the Fisheries Commission *re* fish—Victoria, B.C., any Provincial Government Agent, or the Agent-General, British Columbia House, 1-3 Regent Street, S.W. 1, London, England.

DOMINION OF CANADA

Miscellaneous Information

The British Empire

The British Empire consists of:—

1. The United Kingdom of Great Britain and Ireland.
2. India, the Colonies, Protectorates and Dependencies.

Reigning King and Emperor

George V., born June 3, 1865, son of late King Edward VII. and Queen Alexandra, married July 6, 1893, to Victoria Mary, daughter of the Duke of Teck; proclaimed King May 9, 1910.

The Queen, Victoria Mary, daughter of the late Duke of Teck, was born May 26, 1867, and was married to His Majesty (then Duke of Cornwall), July 6, 1893.

Children of the King and Queen

Prince Edward Albert Christian, Prince of Wales (July, 1911), Duke of Cornwall and Earl of Chester (heir apparent), born June 23, 1894.

Prince Albert Frederick Arthur George, born Dec. 14, 1895.

Princess Victoria Alexandra Alice Mary, born April 23, 1897.

Prince Henry William, born March 31, 1900.

Prince George Edward, born December 20, 1902.

Prince John Francis Charles, born July 12, 1905; died January 18, 1919.

The Surviving Sisters of the King

1. Princess Louise, Dowager Duchess of Fife (Louisa Victoria Alexandra Dagmar) born February 20, 1867; married July 27, 1889, to the Duke of Fife; died 29th January, 1912. Issue two daughters: (1) Alexandra Victoria, Duchess of Fife, born May 27, 1891; married October 15, 1913, Prince Arthur of Connaught; (2) Maud Alexandra, born April 3, 1893.

2. Princess Victoria Alexandra Olga Mary, born July 6, 1868.

3. Princess Maud, Charlotte Mary Victoria, born November 26, 1869; married July 22, 1896, Charles, second son of the Crown Prince of Denmark, chosen King of Norway, November, 1905. Has one son, Olaf.

DOMINION GOVERNMENT

Seat of Government at Ottawa.

Governor-General

His Excellency the Duke of Devonshire, K.G., G.C.M.G., G.C.V.O., P.C.

Staff

Governor-General's Secretary and Military Secretary.—Lieut.-Col. The Hon. H. G. Henderson.

Private Secretary and Deputy of Governor-General's Secretary.—Arthur F. Sladen, C.M.G., C.V.O.

Comptroller of the Household.—Lord Richard P. Nevill, C.M.G., C.V.O.

Aides de Camp.—Lt. G. G. Fortescue, Royal Naval Volunteer Reserve; Captain Viscount Hugh W. O. Molyneux, Royal Horse Guards; Captain H. J. Cator, M.C., Royal Scots Greys; Lt. M. H. Macmillan, Grenadier Guards.

Cabinet

Prime Minister and Secretary of State for External Affairs, Rt. Hon. Sir Robert L. Borden

President of the Privy Council, Hon. N. W. Rowell

Minister of Trade and Commerce, Rt. Hon. Sir George Euly, Foster

Minister of Militia and Defence, Major-General Hon. C. S. Newburn

Minister of Agriculture, Hon. T. A. Crerar

Minister of Finance, Hon. Sir W. T. White

Minister of Customs and Inland Revenue, Hon. A. L. Sifton

Minister of Justice, Hon. C. J. Doherty

Minister of Railways and Canals, Hon. J. D. Reid

Minister of Marine and Fisheries, and Master of Naval Services, Hon. C. R. Ballouby

Minister of Public Works, Hon. F. B. Carroll

Minister of the Interior, Hon. Arthur Meighen, Postmaster-General, Hon. P. E. Whelan

Secretary of State and Minister of Education, Hon. Marty, Duggell

Minister of Labor, Hon. G. D. Ross, Solicitor-General, Hon. Frank Gwynne

Minister of Immigration and Colonization, Hon. J. A. Calder

Minister of Soldiers' Civil Re-establishment, Hon. Sir James Lough

Ministers without portfolio, Hon. Frank Young, Hon. A. K. Maclean

Minister of Overseas Military Forces, Hon. Sir Edward Ross

Clerk of the Privy Council, Rodolphe Boudreau
Asst. Clerk of the Privy Council, F. K. Bennetts
Secretary of Imperial and Foreign Correspondence, William Mackenzie

B. C. Members of the Senate

Hewitt Bostock, Monte Creek
Lytton W. Shatford, Vancouver
Albert E. Planta, Nanaimo
George H. Barnard, Victoria
James D. Taylor, New Westminster
(1 Vacancy.)

B. C. Members of the House of Commons.

Bonnell, Saul, Fernie
Lytton, Herbert S., Vancouver
Cooper, Richard C., Vancouver
Crowe, Sanford J., Vancouver
Fulton, Frederick J., Kamloops
McIntosh, John C., Esquimalt
McQuarrie, Wm. G., New Westminster
Peck, Cyrus W., Prince Rupert
Stacey, Frank B., Chilliwack
Stevens, Harry H., Vancouver

High Commissioner's Office, London.

W. L. Griffith, sec.; Christopher Joseph Taylor, asst. sec., 19 Victoria St., London S.W. Cable address, "Dominion", London.

List of Officials Employed in the Canadian Government Service, in the United Kingdom and on the Continent of Europe

England.—J. Obed Smith, Commissioner of Emigration for Canada, 11-13 Charing Cross, London, S.W.; A. O'Kelly, 139 Corporation St., Birmingham; John Cardale, 81 Queen St., Exeter; Fred. W. Kerr, 48 Lord St., Liverpool; J. H. Lough, 16 Parliament St., York; Wm. Griffith, in charge, 54 Castle St., Carlisle.

Scotland.—G. G. Archibald, 116 Union St., Aberdeen; Fred. Campbell, 107 Hope St., Glasgow.

Ireland.—John Webster, 17-19 Victoria St., Belfast; Ed. O'Kelly, 44 Dawson St., Dublin.

Wales.—S. W. Pugh, 28-29 High Street, Cardiff.

France.—Paris (office closed).

Canadian Government Trade Commissioners

Argentine Republic.

B. S. Webb, Reconquista No. 49, Buenos Aires. Cable address, Canadian.

Australia

D. H. Ross, Box 140 G.P.O. Melbourne office—Stock Exchange Bldg., Melbourne. Cable address, Canadian.

Brazil

G. B. Johnson, P.O. Box 2104, Rio de Janeiro; office, Rua Goncalves Dias 39, Rio de Janeiro, Brazil. Cable address, Canadian.

British West Indies

E. H. S. Flood, Bridgetown, Barbados; agent also for the Bermudas and British Guiana. Cable address, Canadian.

China

J. W. Ross, 13 Nanking Road, Shanghai. Cable address, Cancom.

Cuba

H. A. Chisholm, 501 Antigua, Casa de Corres, Teniente Rey 11, Havana. Cable address, Cantracom.

France

Hercule Barre, 17 Boulevard des Capucines, Paris. Cable address, Stadacona.

Holland

Ph. Geleerd, Zuidblaak 26, Rotterdam. Cable address, Watermill.

Italy

W. McL. Clarke, via Carlo Cattaneo, 2, Milan. Cable address, Canadian.

Japan

A. E. Bryan, 53 Main St., Yokohama. Cable address, Canadian.

Newfoundland

W. B. Nicholson, Bank of Montreal Bldg., Water St., St. John's. Cable address, Canadian.

New Zealand

W. A. Beddoe, Union Bldg., Customs St., Auckland. Cable address, Canadian.

Siberia

H. R. Pousette, Aleut-kira No. 11, Vladivostok. Cable address, Canadian.

South Africa

W. J. Egan, Norwich Union Bldg., Cape Town. Cable address, Cantracom.

South Eastern Europe

L. D. Wilgress.

United Kingdom

Harrison Watson, 73 Basinghall St., London, E.C. 2, England. Cable address, Sleighing, London.

J. Forsyth Smith, Acting Comm., 87 Union St., Glasgow, Scotland. Cable address, Cantracom.

J. E. Ray, 4 St. Ann's Sq., Manchester. Cable address, Cantracom.

J. Forsyth Smith, Century Bldgs., 31 North John St., Liverpool. Cable address, Cantracom.

N. D. Johnston, Sun Bldg., Clare St., Bristol. Cable address, Canadian.

Canadian Government Commercial Agents

Australia

B. Millin, The Royal Exchange Bldg., Sydney, N.S.W.

British West Indies

Edgar Tripp, Port of Spain, Trinidad. Cable address, Canadian.

R. H. Curry, Nassau, Bahamas.

Norway and Denmark

C. E. Sontum, Grubbogd. No. 4, Christiania, Norway. Cable address, Sontums.

Enlarged Canadian Trade Intelligence

Under the arrangement made by the Minister of Trade and Commerce with Sir Edward Grey in July, 1912, the Department is able to present the following list of the more important British Consulates whose officers have been instructed by the Foreign Office to answer inquiries from and give information to Canadians who wish to consult them in reference to trade matters.

Brazil:

Bahia, British Consul
Rio de Janeiro, British Consul General

Chile:

Valparaiso, British Consul General.

Colombia:
Bogota, British Consul General.

Ecuador:
Quito, British Consul General
Guayaquil, British Consul.

Egypt:
Alexandria, British Consul General.

France:
Havre, British Consul General.
Marseilles, British Consul General.

India:
Calcutta, Director General of Commercial Intelligence.

Italy:
Genoa, British Consul General.
Milan, British Consul.

Mexico:
Mexico, British Consul General.

Netherlands:
Amsterdam, British Consul.

Panama:
Colon, British Consul.
Panama, British Vice-Consul.

Peru:
Lima, British Vice-Consul.

Portugal:
Lisbon, British Consul.

Spain:
Barcelona, British Consul General
Madrid, British Consul.

Sweden:
Stockholm, British Consul

Switzerland:
Geneva, British Consul.

Uruguay:
Monte Video, British Vice-Consul.

Venezuela:
Caracas, British Vice-Consul.

British Trade Commissioners in Canada

Canadian importers and others desirous of obtaining information regarding the export trade of the United Kingdom and British manufacturers desirous of repre-

sentation in Canada, are invited to communicate with the undermentioned:—

The Senior British Trade Commissioner in Canada, and Newfoundland, 367 Beaver Hall Square, Montreal, Que.

The British Trade Commissioner (for Ontario), 257-260 Confederation Life Building, Toronto Ont.

The British Trade Commissioner (for the Prairie Provinces and British Columbia) 610 Electric Railway Chambers, Winnipeg, Man.

British Trade Commissioners Service

In connection with the British Trade Commissioners Service which is now being established in British possessions overseas the British Government has placed the services of the Trade Commissioners at the disposal of Canada especially in those overseas British possessions where Canada has no representatives of its own. The address of the British Trade Commissioner for India and Ceylon is,—H. M. Trade Commissioner, McLeod House, 28 Dalhousie Square, Calcutta, India.

Additional addresses will be given as appointments are made.

Commercial Intelligence Service

Canadian Trade Commissioners and Commercial Agents should be kept supplied with catalogues, price lists, discount rates, etc., and the names and addresses of trade representatives by British Columbia exporters. Catalogues should state whether prices are at factory point, f.o.b. at port of shipment, or which is preferable, c.i.f. at foreign port.

Dominion Government Departments in British Columbia.

DEPARTMENT OF AGRICULTURE

(Health of Animals Branch)

W. H. McKenzie, Chief Veterinary Insp. for B. C., Office, 4, 213 Hastings St. E. Vancouver

E. A. Bruce, Pathologist, Agassiz

H. H. S. George, M.R.C.V.S., Kamloops

W. R. Bell, V.S., Inspector, Kamloops

Wm. Thomson, V.S., Kamloops

J. W. Frank, V.S., Nelson

K. Chester, V.S., New Westminster

Geo. H. Aeres, V.S., Grand Forks

E. S. Johnson, V.S., Osoyoos

H. W. Mustard, V.S., Vancouver

C. Macdonald, V.S., Victoria

(Live Stock Branch)

Miss M. Farnsworth, Agent, Victoria

Wm. Strickland, Insp. Stock Cares, Vancouver

(Horse Division)

Robert G. I. Clarke, Chief Inspector, 213 Hastings St. E. Vancouver

(Herd Branch)

G. G. Armstrong, Insp., 326 Howe St., Vancouver

(Experimental Stations)

Agassiz, W. H. Hicks, Supt.

Sidney, Lionel Stevenson, Supt.

Dovermere, Newtor, Supt.

Summitland, R. H. Helmer, Supt.

ASSAY OFFICE

Manager—Geo. Middleton
501 Granville St., Vancouver

BOARD OF PENSION COMMISSIONERS

W. Paterson, 201, 470 Granville St., Vancouver

J. Bushnell, 504-620 View St., Victoria

B. C. PENITENTIARY

John C. Brown, Warden, New Westminster

CUSTOMS DEPARTMENT

This department collects duties as laid down by the customs tariff, also war tax and war excise tax on new importations. It

enters and clears vessels, both foreign and coastwise. It receives export and in transitu entries. It attends to registration and transfer of shipping. Ports followed by outports and preventive stations in British Columbia:

ABBOTSFORD	William Turnbull, Collector
ALDERGROVE	Sam Campbell
HUNTINGDON	W. L. Blatchford
CRANEROOK	Henry White, Collector
KINGSGATE	A. J. Chisholm
RYKERTS	J. C. Rykert
FERNE	W. H. Gates, Collector
MICHEL	George Ellis
NEWGATE	J. A. MacDonald
LOOSVILLE	George Dingsdale
GRAND FORKS	R. R. Gilpin, Collector
CARSON	J. A. Stewart
CASCADE CITY	Angus Cameron
GREENWOOD	Hugh McCutcheon, Collector
BRIDESVILLE	Allan F. Eddy
MIDWAY	R. D. Kerr
MYNCASTER	A. Porter
NANALMO	H. L. Good, Collector
CUMBERLAND	J. S. Bannerman
DUXCAN	E. A. Brettingham
LADYSMITH	Thos. D. Conway
OCEAN FALLS	S. D. Raymond
PORT ALBERNI	Fred Street
UNION BAY	B. S. Abrams
BAMFIELD CREEK	W. A. McEise
KILDONAN	H. P. Large
NELSON	George Johnstone, Collector
KASLO	O. T. Stone
WANETA	R. A. Aldersmith
NEW WESTMINSTER	Percy R. Peeler, Collector
LADNER	E. A. Bown
STEVESTON	J. E. Murehison
WHITE ROCK	W. E. Johnson
BOUNDARY LINE	E. T. Calvert
DOUGLAS	A. J. Smith
PACIFIC HIGHWAY	A. K. Westland
PENTICTON	J. S. Heales, Collector
OSOYOOS	G. S. Jermyn
PRINCETON	W. L. Boulit
SIMILKAMEEN	M. C. Chamberlain
KELOWNA	A. D. Weddell
PRINCE RUPERT	J. H. McLeod, Collector
ANYOX	E. H. T. Hyde
BUTDALE	F. D. Hueston
STEWART	W. C. Cameron
ARRANDALE	A. N. Paterson
MASSETT	Chas. Harrison
REVELSTOKE	B. R. Atkins, Collector
ASHcroft	McKellie Bryson
GOLDEN	S. E. Hamby
KAMLOOPS	Thos. Howell
VERNON	George Ross
ROSSLAND	D. B. Stevens, Collector
PATERSON	W. M. Wood
TRAIL	A. E. Campbell
VANCOUVER	A. B. Carey, Collector
	C. A. Worsnop, Surveyor
	Angus Munn, Inspector
ALERT BAY	Murray C. Potts
BRITANNIA BEACH	R. Scott Stark
POWELL RIVER	A. M. Oliver
BELLA COOLA	Oscar P. Landry
BLUBBER BAY	W. A. Walker
VICTORIA	J. C. Newberry, Collector
	F. W. Davis, Surveyor
	W. Marchant, Inspector
SIDNEY	J. J. White-
PORT RENFREW	T. M. Barrd
QUATSHINO	B. W. Loosen
TOFINO	John Grice

DEPARTMENT OF FINANCE

Dominion Government Savings Bank—
Douglas B. McConnan, Manager
Assistant-Receiver General, Douglas B. McConnan
Bond Transfer Branch—103, 800 Government
St., Victoria. D. B. McConnan, Pro-Registrar

INCOME WAR TAX OFFICE

C. H. Clendenning, Inspector, 701, 626 Pender
St. W. Vancouver.
J. H. Ross, Assistant Inspector, 309,800 Govern-
ment St., Victoria.

DEPARTMENT OF HEALTH

J. A. Dawson
 Analyst in charge || W. H. Hill | Assistant Analyst |
| J. Riekey | Food Inspector |
| | 326 Howe St., Vancouver |

IMMIGRATION DEPARTMENT

A. L. Jolly, Immigration Commissioner, Vancouver
Malcolm R. J. Reid
 Inspector, Vancouver || A. E. Galpin | Inspector, Vancouver |
T. Elliott	Inspector, Vancouver
C. E. Wilson	Inspector, Vancouver
H. M. Pickles	Inspector, Vancouver
D. E. Hyndman	Inspector, Vancouver
P. W. Taylor	Inspector, Vancouver
A. E. Skinner	Travelling Inspector, Vancouver
J. Speed	Inspector, Victoria
Dr. G. L. Millan	Medical Inspector, Victoria
S. N. Reid	Agent, Victoria

Inspectors

J. Howard
 Abbotsford || J. McPhee | Abbotsford |
J. Burkett	Abbotsford
E. A. Pooley	Aldergrove
E. H. Hyde	Anyox
E. Scott Stark	Britannia Beach
A. F. Eddy	Bridesville
J. Stewart	Carson
R. B. Halhead	Chemainus
J. Griffin	Douglas
P. T. McCullam	Grand Forks
F. D. Connelly	Ladysmith
E. D. Brown	Ladner
R. D. Kerr	Midway
H. L. Good	Nanaimo
G. F. Jermyn	Ososyoos
Robert Allan	Ocean Falls
B. R. Whitely	Pacific Highway
Robt. Collishaw	Pacific Highway
W. M. Wood	Patterson
C. B. Flewin	Port Simpson
Dr. N. McNeil	Agent, Prince Rupert
R. Bandman	River
W. Graham	Roslin
J. T. Rykerts	Rykerts
M. Chamberlain	Similkameen
W. Cameron	Stewart
H. B. Glover	Union Bay
A. C. O'Neil	Waneta
J. A. McAllister	White Pass
J. M. Murphy	White Rock
F. C. Cornish	White Rock
D. McNamara	White Rock
Ganga Ram	Hindu Interpreter, Vancouver
F. F. Gunn	Investigating Officer, Vancouver
J. C. Kirk, Insp. Chinese Immigration, Vancouver	
Paul Schulding	Chinese Interpreter, Vancouver
Yip Sing	Chinese Interpreter, Vancouver
George A. Stevens	Accountant, Vancouver
J. W. Rasdal	Clerk, Vancouver

DEPARTMENT OF INDIAN AFFAIRS

W. E. Ditchburn, Chief Inspector
 Victoria || A. Megraw | Inspector Indian Agencies, Victoria |
| W. B. Anderson, Insp. Indian Outposts, Vancouver | |
| R. H. Cairns, Insp. Indian Schools, Vancouver | |

Indian Agents

R. E. Loring
 Bathine Agency, Hazelton || Ivor Fougere | Bella Coola, Bella Coola |
| W. R. Robinson-Cowan | Duncan Station |
| John F. Smith | Kamloops Agency, Kamloops |

R. L. T. Galbraith, Kootenay Agency, Fort Steele
 W. M. Halliday, Kwawkwalth Agency, Alert Bay
 H. Graham, Lytton Agency, Lytton
 W. E. Collinson, Naas River, Prince Rupert
 Peter Byrnes, N. Westminister Agency, N. West.
 E. J. Ball, Okanagan Agency, Vernon
 Thos. Denny, Queen Charlott's Agency, Massett
 W. Scott Simpson, Stikine Agency, Telegraph Creek
 C. C. Perry, Skeena River Agency, Prince Rupert
 W. J. McMillan, Stuart Lake Agency, Fort Fraser
 C. A. Cox, West Coast Agency, Alberni
 A. O. Dault, Williams Lake Agency, Clinton

ISLAND REVENUE DEPARTMENT

Supervises the manufacture of all articles subject to excise, such as spirits, malt, tobacco, both raw leaf and manufactured cigars, cigarettes, malt liquor, vinegar, perfumes, extracts, pharmaceutical preparations, etc.

Also the collection of excise tax on automobiles, tea, jewelry, moving picture films, matches, playing cards, drugs, patent medicines and toilet articles.

Vancouver, 712 Pender St. W.

G. A. Allen, Collector
 James Thorburn, Deputy Collector

Outports Deputy Collectors

Wm. Wolfenden, New Westminister
 T. J. Scanlon, Nelson
 R. H. Brown, Fernie
 Thomas Howell, Kauloops
 B. R. Atkins, Revelstoke
 H. Whyte, Cranbrook
 R. R. Gilpin, Grand Forks
 A. E. Campbell, Trail
 J. H. Collett, Merritt
 Alex. Bell, Princeton
 S. E. Hambley, Golden

Victoria 293-899 Government St.

J. E. Miller, District Inspector, Victoria
 Richard Jones, Collector, Victoria
 D. O. Sullivan, Dep. Collector, Victoria
 John Shaw, Dep. Collector, Nanaimo

NOTE—In towns where deputy collectors of Inland Revenue are not located, the Customs Officers attend to Inland Revenue business.

DEPARTMENT OF THE INTERIOR

Dominion Water Power Branch

British Columbia Hydroelectric Survey

The British Columbia Hydroelectric Survey is a part of the Water Power Branch, Department of the Interior, Ottawa. The work of the survey which is of special interest to the public is the study of discharge of the more important streams in the Province. These stream flow records are obtained for the following principal reasons: irrigation and reclamation purposes and municipal water supply and the development of hydroelectric energy. Information is readily supplied to interested parties on application to 214 Hastings St. East, Vancouver.
 R. C. Swan, B.A., Supt., Chief Engineer
 C. E. Webb, B.A., Supt., Asst. Chief Engineer
 Division Office in Kamloops, B.C.
 C. G. Cline, B.A. Supt., Division Engineer

DEPARTMENT OF LABOR

Department of Labor Employment Service of Canada, George P. Strickland, Manager, 639, 718 Gervill St., Vancouver.
 S. Hastings, Censor, Manager, 1064 Langley St., Vancouver.
 East Wing Office, D. T. Balzer, 214 Hastings St. E., Vancouver.

DEPARTMENT OF LANDS

The lands in British Columbia within the Railway Belt, within 20 miles on either side of the C. P. R., following the interconnections of the line from Port Moody to Ashcroft, are transferred by W. D. Magee, of New Westminister,

and from Ashcroft to the eastern boundary of the province by W. C. Colwell, of Kamloops.
 Crown Timber Agent, E. W. Beckett, New Westminister

Fire Ranger, Edw. Walmsley, Dist. Supervisor
 New Westminister

DEPARTMENT OF MARINE

Vancouver Harbor Commissioners

A corporation created by Dominion Act of Parliament. The Commission controls navigation within the harbour, and all works or operations within its limits. The construction of docks, piers, quays and buildings of any sort whatsoever. The prevention of encroachment on channels, the establishment of fairways, anchoring and mooring of vessels, handling of explosives, the leasing of water lots, the regulation of railway and other traffic on quays and wharfs controlled by the corporation, the fixing of rates on goods landed or shipped in the harbour. They have the power to levy dues either on goods or ships and power to punish either by penalty or imprisonment any offense against their by-laws.

Lt. Col. G. H. Kirkpatrick, Chairman.
 S. McCloy and A. R. MacKenzie, Commissioners.
 Harbour Master, Capt. A. Hentley Ross
 Port Warden, Capt. T. H. Aarsnes
 Chief Engineer, W. Swan, 712 Pender St. W., Vancouver.

Shipping Master J. B. Campbell, 739 Hastings St. W., Vancouver

Steamship Inspectors, Hugh G. Robinson and Alfred E. Hopper, 719 Hastings St. W., Vancouver

Examiner Masters and Mates, C. Eddie, 200, 601 Hastings St. W., Vancouver

Pilot Master, Capt. William E. Hershank, 193 Hastings St. E., Vancouver.

Victoria

Agent, Col. A. W. R. Wilby
 Shipping Master, Capt. Geo. Kirkendall
 Harbour Master and Port Warden, Chas. E. Clarke
 Steamship Inspectors (Boilers, machinery, hulls, and equipment), W. J. Cullen and B. Mantrop, 1002 Wharf St.

Pilotage District of British Columbia

Capt. Barney L. Johnson, Supt., Dallas Road
 West, Commissioner, Capt. J. D. Macpherson, 1230 Government St.

Examiner Masters and Mates, A. M. Davis, Inspector, 302-300 Government St.

Esquimault

H. M. C. Dockyard, Capt. F. H. Martin, Supt.

Prince Rupert

Capt. Saunders, Agent
 (covering territory south of Egg Island)
 Harbour Master, Capt. McCroskey

DEPARTMENT OF NAVAL SERVICE

In Charge Fisheries Protection Service

Hydrographic Survey

Commissioner J. N. Knicht, R.N. 3063, 1405 Douglas, Victoria.

Radio Telegraph

B. C. Branch, F. I. Houghton, Superintendent, 1230 Government St., Victoria
 Stations at Vancouver, Pt. Grey, Fishery Estevan, Triangle Island, Dead Tree, Pt. Digby, Cap Izard, Alert Bay.

Fisheries

T. H. Cunningham, Chief Inspector
 J. A. Motherwell, Assistant to Chief Inspector, 810, 474 Granville, Vancouver

District No. 1, A. P. Halliday, Inspector, New Westminister, District 2, J. T. C. Williams, Prince Rupert

District 3, E. G. Taylor, Nanaimo

Hatcheries

Anderson Lake	D. Bothwell
Cowichan Lake	J. L. Castley
Babine Lake	H. L. Gibbs
Gerrard	Capt. J. N. Hamer
Harrison Lake	Alex. Robertson
Kennedy Lake	J. E. Martin
New Westminster	H. W. Doak
Pemberton	T. Graham
Pitt Lake	J. McIsaac
River Inlet	W. Reid
Skeena River	J. Carr
Stuart Lake	L. C. Crawford

THE METEOROLOGICAL OBSERVATORY.

Gonzales Heights, Victoria.

F. Napier Denison, Director.

This institution was erected in 1914, situated on Gonzales Heights, and commands one of the finest views in the world. It is the central office in British Columbia of the Dominion Meteorological Service, where daily weather forecasts are issued, weather observations are received from numerous parts of the Province, and information bearing on the climate of B.C. is furnished upon application.

The true time derived from astronomical observations is given daily, locally by dropping a time ball, and generally by telegraph and wireless signals.

Seismographs installed here record earthquakes occurring in numerous parts of the world, and special researches are carried on relating to the probable causes of quakes and colliery gas explosions.

Visitors' hours are from 3 to 5 p.m.

VANCOUVER METEOROLOGICAL OFFICE

Post Office Bldg., 715 Hastings St. W., Vancouver
 Observatory—2273 6th Ave. W., Vancouver
 T. S. H. Shearman

DEPARTMENT OF MINES

Geological Survey Branch

Chas. Cansell, B.Sc., F.R.G.S., Geologist in charge
 A. J. C. Nettell

POST OFFICE DEPARTMENT

Vancouver, 701 Hastings St. W.

Inspector

Inspector

Inspector

DEPARTMENT OF PUBLIC WORKS

Provides for the housing of all Dominion Government offices in the Province, including Post Office, Customs, Federal Revenue, Military Section, Military Hospitals, Government Laboratories, Assay Office, and all other offices, and also for the construction, maintenance, repair, and improvement of all public buildings, including the following:—

1100-1102 Broadway, Victoria
 1100-1102 Broadway, Victoria
 1100-1102 Broadway, Victoria

Supt. J. C. Wright, 715 Hastings St. W., Vancouver.

Dist. Engineer, C. C. Worsfold, New Westminster

District New Westminster.

Acting Dist. Engineer, A. F. Mitchell (V.I. Dist.)
 215, 800 Government St., Victoria.

DEPARTMENT OF PUBLIC WORKS**Dredging Branch**

British Columbia Dredging Fleet

As a great deal of dredging work was suspended owing to war conditions, and as the resumption of the work is a matter coming within the reconstructive policy of the Government, it would be impossible at the present time to give an outline as to the future programme contemplated.

This Branch, however, covers the entire Coast district of B.C., and the prominent works which have been undertaken are extensive harbour improvements in Vancouver, Victoria, Nanaimo and other harbours, the maintaining of a ship channel in the Fraser River, and considerable dredging was done to prepare shipbuilding sites.

F. H. Shepherd, Supt. of Dredges, P.W.D. 626
 Pender St. W., Vancouver.

E. A. Burns, Accountant

R. Hall, Inspector.

E. E. Cumming, Draughtsman

T. C. Walker, Eng. in charge of "Mastodon" and other units at Vancouver

C. H. Revrenomb, Dredging Insp., 208, 800 Government St., Victoria.

G. A. Brown, Engineer in charge of "Ajax" and other units at Victoria

H. A. Wilson, Agent New Westminster

Capt. J. F. Grosse, Master of Dredge No. 303, New Westminster

M. Honour, Chief Engineer of Dredge No. 303, New Westminster

Capt. W. J. Rogers, Master of Dredge No. 305, New Westminster

Wm. Rogers, Chief Engineer of Dredge No. 305, New Westminster.

GOVERNMENT TELEGRAPH SERVICE

Coast and Yukon District, J. T. Phalen, Supt.,
 411, 837 Hastings St. W., Vancouver

Kamloops-Okanagan and Kootenay District, W. H. Stevens, Supt., Kamloops
 Victoria, Wm. Dea, Dist. Supt., 1228 Government St.

CANADIAN GOVERNMENT ELEVATOR

J. E. Bennett, Supt., Ft. Salisbury Dr., Vancouver

ROYAL CANADIAN MOUNTED POLICE

F. S. Harrison, Superintendent,
 850 Hastings St. W., Vancouver

H. M. Newson

A. C. Auld

C. H. King

DOMINION SOLDIERS' CIVIL REESTABLISHMENT

H. H. Burns, Asst. Director, 192 Pender St. W., Vancouver

Accounting Branch

English, French, and German

Information and Services Branch

W. F. Beatty, at Pender St. W., Vancouver

Superintendent of Employment, W. McGill

Medical Branch Dr. A. P. Proctor, Med. Dir.
 Medical Records Branch A. M. Farquhar
 Othopaedic Branch C. R. Underhill
 Vocational Branch, dist. voc. officer, C. S. Manchester; asst. voc. off. J. M. Ralston.
 Industrial Re-Education, W. A. Robertson, supervisor

Victoria

Director and Isld. Rep. C. C. Leonard
 Special Rep. A. D. McDonald
 Medical Supt. Dr. C. M. Pearse, M.D.
 Engineering R. I. Olmsted, Res. Supt.
 Vocational W. C. Winkel, 609, 629 View St.
 Inf. Service E. B. McLeod, 541 Bastion
 Labor Bureau R. Burns, 1091 Langley

New Westminster

Superintendent, F. J. Watson, 44 8th St., New Westminster.

DOMINION SOLDIERS' SETTLEMENT BOARD 620, 470 Granville St., Vancouver.

Capt. F. C. Brown, Dist. Supt.
 Major G. G. Palmer, Asst. Dist. Supt.
 Deals with applications, qualifications, and locations, including financial assistance, to locate returned citizens on farm properties.
 Field Supervisors:

Chilliwack
 Vernon
 Nelson
 Kamloops B. O. Oughton
 Kamloops District Subleiter
 Twikwa
 Victoria 398, 625 Fort St.
 Major M. V. Mettner, Supt.
 Capt. W. Turnbull, Asst. Supt.

TRADE AND COMMERCE

Electricity and Gas Inspection

The Electricity and Gas Inspection Acts require all electricity and gas meters to be tested once every five years and at any other time on request of consumer, for which a nominal fee is charged.

The voltage and frequency of the electric supply is required to be kept within certain limits.

The heating value of manufactured gas must conform to required standard and gas must be free from impurity.

The staff is continually testing to see that the above requirements are fulfilled.

This branch has an electrical standardizing laboratory at Vancouver, where all Departmental instruments are periodically calibrated. This laboratory will also accept electrical instruments for calibrating from any individual or corporation outside of the Department, charging a fee for such testing or calibration.

James Stott, Dy. Engineer for Western Canada, and Chf. Insp. Electrical Standard Lab., 710 Pender St., Vancouver.

G. T. Spender, Insp. for Mainland of B. C.
 W. A. Thompson, Asst. Insp. for Mainland
 O. S. Power, Asst. Insp. for Mainland
 E. de la Mare, Asst. Insp. for Mainland
 F. D. Emery, Asst. Insp. for Mainland (with sub-office at Nelson, B. C.)
 E. R. Costello, Clerk for Vancouver Office.
 E. Rutlan, Insp. for Vancouver Island, 507, 800 Government St. Victoria.

HEALTH DEPARTMENT

326 Howe

J. A. Dawson, Analyst in charge
 W. H. Hill, public Analyst
 J. A. Riekey, food inspector

WEIGHTS AND MEASURES

A. H. Dutton, Insp., 213 Hastings St. E., Van.
 Thos. Mason, Insp., 312, 800 Government St., Victoria.

See also detailed list of departments and officials under "Dominion Government" in various cities throughout this directory.

CONSULAR AGENCIES IN B. C.

Vancouver

America—

Frederick M. Ryder, Consul-General
 Earl G. Johnson, Vice-Consul.
 James Munro Hill, Vice-Consul,
 744 Hastings St., West.

Belgium—

John Martin Whitehead, Consul.
 Lion Ladner, Vice-Consul,
 779 Thurlow St.

Brazil—

S. J. Emanuels, Vice-Consul

Chile—

411 Pender St. West.
 Hon. M. P. Morris, Consul-General
 for Canada,
 859 Hastings St. W.

China—

Kohang Weh, B.C. Consul,
 510 Hastings St. W.

Denmark—

W. A. Ward, Vice-Consul B.C. and Yukon,
 297 Hastings St. W.

Ecuador—

Hon. J. McQuillan, Consul, 1028 Barclay St.

France—

E. Chevalier (acting Consul General for B.C.)
 470 Granville St.

Honduras—

R. R. Martland, Consul B.C.,
 479 Granville St.

Italy—

Nicola Masi, Consul B.C.,
 298 Union St.

Japan

S. Ukita, Consul B.C., 525 Seymour St.

Mexico—

Hon. M. P. Morris, 859 Hastings St. W.

Netherlands—

M. A. Van Roggen, Consul B.C.,
 427 Hamilton St.

Norway—

C. B. Stalschmidt, 525 Seymour St.

Peru—

H. G. White, Consul, 149 Alexander St.

Russia—

Constantine Rogosine, B.C., Yukon and Alta,
 719 Jarvis St.

Sweden—

R. W. Winch, 749 Hastings St. W.

Switzerland—

S. Gutzburger, B.C. and Alberta,
 122 Hastings St. W.

Victoria

America—

R. B. Mashor, Consul
 P. M. Newcombe, Vice-Consul

Belgium—

Ferry Consul

Norway—

F. A. Fjerner

Outside Ports.

America—

Ocean Falls, Hugh Borden
 Cumberland, G. W. Clifton
 Nanaimo, Arch. C. Van Houten

Norway—

Nanaimo, E. A. Planté
 Prince Rupert, John Dybbach, Vice-Consul



Along the Lines of the Canadian Pacific Railway

NATURE has thrown up the Canadian Rockies on so vast a scale that the human mind can with difficulty grasp their greatness, except by some comparison. The transcontinental trains take twenty-four hours to pass from Cochrane, at the entrance to the Rockies, to Mission, some forty miles east of Vancouver. The simplest parallel is that of the Swiss Alps, which throw their giant barrier between Italy and France. Two of the best known railway routes across the Swiss Alps are the St. Gothard and the Simplon, and in each case only five hours (in peace times) is taken by the express trains—five hours on the St. Gothard route from Lucerne to Como; five hours on the Simplon route from Lausanne to Arona. When, therefore, Ed-

ward Whymper, the hero of the Matterhorn, described the Canadian Pacific Rockies as fifty Switzerlands thrown into one, this certainly was no exaggeration. Snowy peaks, glaciers, rugged precipices, waterfalls, foaming torrents, canyons, lakes like vast sapphires and amethysts set in the pine-clad mountains—these have been flung together in unparalleled profusion on a scale which Europe has never known.

As the train glides westward up the long transverse valleys—old grooves down which the spent glaciers came from the higher mountains—the prospect grows more awe-inspiring with every mile, till the train leaves the foothills for the real Rockies—peaks that touch heaven for coldness.

The colouring is intense in the foregrounds; filled with soft suggestion, with unguessed witchery of semi-tonal shade, as the prospect dips and fades away from you. The skies are raw blue, the snow on the summits is whiter than sea-foam, whiter than summer clouds, white with a glistening untouched whiteness that cannot be named.

The still valleys are full of jade pine trees that fade into amethyst and pearl distances. The spray of a 400-foot cataract is like spun glass. The huge bulk of a tireless and age-old glacier is milky green. The rocks are of every shade and subtle blending that the palette of the First Artist could produce. And the perspective effects are like nothing that can be caught with the camera, or even splashed on canvas.

Here in this wonder world, this bit of the raw glacial era let down into neat and finished North America, the Canadian Government has preserved four National Parks which dwarf into insignificance any other





Ice Seracs, Illecillewaet Glacier

parcs in the world. There is Rocky Mountain Park, with headquarters at Banff; there is Yoho Park, reached from Field and Emerald Lake; there is Glacier Park, on the slopes of the Selkirk Mountains, farther west; the Revelstoke Park, overlooking the Columbia Valley. Altogether there are nearly 170 miles of the most wonderful carriage roads in the world; there are pony trails innumerable where you can see, between straight pine trunks, blue valleys that yawn to mid-most depths; and there are automobile roads in being or under construction, such as the Highway of the Great Divide, from Banff, over Vermillion Pass by way of the Sinclair Canyon to the Windermere District of the Columbia Valley, down which it goes through the deep forest to the Crow's Nest Pass.

There are few achievements in history to parallel the laying of the Canadian Pacific steel across untouched wilderness and prairie to Calgary (which appeared like the magician's pillar when the road tapped the plain), and from Calgary to the Coast over the Kicking Horse and through the Connaught Tunnel.

The track was laid despite unthinkable engineering difficulties; and has undergone one improvement after another ever since.



Swiss Route, near Field

In the old days the Royal train containing the present King of England as a passenger was hauled from Field to Hector by five huge locomotives. To-day that old 4.5 grade is a carriage drive, one in the fairy spider-web of sight-seeing tours that radiate from Field. The main line now traverses the valley of the Kicking Horse River between these two stations with an increased length of 4.1 miles and a maximum grade of 2.2 per cent.

Two of the tunnels were engineered in spiral form. The first goes 3,200 feet into Cathedral Mountain and out again, issuing 54 feet higher up than it entered. The second, under Mount Ogden, contains 2,910 feet of curving excavation and secures a rise of 45 feet. The sight-seer can therefore witness the strange phenomenon of a



Roped on Mount Burgess

railroad traversing the valley by three lines at different elevations, crossing and recrossing the river by four bridges. Two engines on the easy grade thus attained can do the same work that used to call for four.

Until December, 1916, the railway climbed over the top of Rogers Pass through a gorge, subject in winter to heavy snowslides, against which the track was protected by four miles of snowsheds. These are now evaded by the double-track Connaught Tunnel, the longest in North America, which pierces its way through Mount Macdonald. From portal to portal this tunnel measures exactly five miles in length, but so straight is the line that the exits are never out of sight.

So much for what the traveller sees en route. The stopping places are even more unique than the main-line sights.

Banff, Lake Louise, Field, Emerald Lake, Glacier, Siemous, these have their hotels whose windows open on fairyland, where

music helps to pass the evening after a glorious day. Banff has an excellent golf course near the hotel. Fishing, hunting, climbing, riding, driving, exploring, Alpine flower hunting, wonder-photo taking—these are the "frill" doings in the Rockies. The biggest and most solid pleasure is just *living*—living where the air has never been contaminated with soot, where you can go from summer to snow any time you want to, where you don't need any alarm clock to get you up, any cordial to put you to sleep, any dinner bell to tell you when it's time to eat.

The dining room of the Banff Hotel seats 600 guests at a time, and the cuisine is up to Canadian Pacific standard—to say which is to say all. The hot springs provide for ideal swimming even on the coolest day, the zoo is perennially interesting, the boating and fishing will live in the memory



Packing through the Mountains

of everyone who tries them. The Chateau Lake Louise that smiles at you from the dinner menu before you get to it, is no less enchanting when you arrive, and you arrive hungry.

Whatever the visitor hits or misses, he must arrange to stay over at Field. Never were there such carriage drives, such pony trails, such two and three day trips into the impenetrable silences. The Mount Stephen House carries a full force of guides and horses, and the chalet at Emerald Lake is always ready with a welcome.

Nothing could be a more unique experience than to drive out to Emerald Lake and then take the two day ride via Yoho Pass and thence the high line trail to Twin Falls. There is boating and fishing at the cosy little chalet on the lake which lies, as green as English grass, in its setting of sombre hills. When the trail bends north



Rocky Mountain Sheep

toward the Falls, you climb into another world. Across on a sky-high meadow, mountain goats browse on the close grass that is the sole form of verdure at that altitude. You pass over the torn and chiselled path of a primeval glacier, like a vast, dry torrent bed. A marmot whistles eerily, and perhaps you catch a sight of his rock-grey head against the door of his house. Now and then a porcupine scuttles quillfully ahead of you. Strange birds flare across the snow-silences, as sudden as a spoken word.

The Twin Falls themselves are two huge roaring curtains of spray, their feet hidden in perpetual mist that the sunshine turns into rainbow dust.

The trail bends homeward here. You pass solemn little emerald lakes in the nests of old cliff glaciers; you reach Laughing Falls in eight miles; and later sight the never-to-be-forgotten silver thread of Takakkaw, where there is an inviting camp, planted in the woodsy mist of cedars and wild blueberry bushes.

The Crow's Nest Route of the Canadian Pacific is a postscript, crossing the Rockies farther south than the main line. But many folks think that it lives up to postscript traditions by carrying some of the most



Wolverine



Interior Lake Fishing

important information. The visitor who would fully and faithfully see Rockyland should go by way of Banff, Lake Louise, Field and Glacier on the main line, then dip southward via Revelstoke and the Arrow lakes to the Kootenays, or by the Okanagan Valley or the new Kettle Valley Railway to Southern British Columbia. There are wonderfully beautiful waters and mountains all the way.

While hunting is forbidden within the National Parks in the Canadian Pacific Rockies, there is magnificent sport to be had outside the Park limits, and the Canadian Pacific Railway Hotels are good outfitting points for some of the best hunting grounds. British Columbia is the last home of the grizzly, that monarch of the bear family. He is to be found in the East Kootenay and at Lillooet, and in some parts of Okanagan, the best time to hunt being May.

The Rocky Mountain goat, whose uncanny beard gives him almost a human appearance, has his home among the peaks of the Canadian Pacific Rockies. He is a brave and fearless fighter, and is more than a match for any dog that dares to attack him. His sharp and needle-like horns and strong, pointed hoofs are excellent weapons of de-

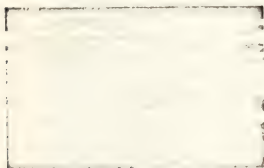

A Vancouver Island Stream

fence against his enemies. He is the most daring of all mountain climbers, fearless, sure-footed, and delights in scaling great heights and taking perilous leaps across chasms. His coat is white, soft and fluffy, and the color has the effect of magnifying his size, which is usually about thirty-five to forty inches at the shoulder. When full grown he weighs from 200 to 250 pounds. He has practically no enemies save men and eagles. When danger threatens he climbs up or down the steepest precipice he can find, and there is no wild creature without wings that can follow him.

The Bighorn or Rocky Mountain sheep is to-day considered the most valued prize obtainable by the sportsman. Its home is among the fastnesses of the Canadian Pacific Rockies. This animal is of a suspicious nature, but is sure-footed and self-



Spring Salmon

reliant in its mountain home and will escape over rocks which the hunter finds impossible to traverse. Its flesh is pronounced by epicures to be the most delicious of the world's game and its massive wide-spread ing horns make a beautiful ornament. Of all Canadian game the Bighorn is most wary and difficult to bag. His vigilance is admirable and once he has regained the higher ground, after feeding during the early morning, only the combination of luck and skill will secure a successful shot.

The best country for hunting the common Bighorn is that portion of the Lillooet District roughly described as being north and south of the bridge at Chilcoten River and east and west of the Fraser River, at Chilco Lake. The town of Lillooet is reached by stage from Lytton, Clinton or Ashcroft. Guides can be picked up at Lillooet and Hanceville.

Sport on Vancouver Island

THE opportunities for shooting and fishing on Vancouver Island are unsurpassed. The fisherman may find sport all the year round, while the hunter has a wide range—from game birds to black bear. Good hotel accommodation is to be had close to shooting and fishing grounds, while camping sites are also plentiful.

THE GAME FISH OF THE ISLAND.

Trout fishing, including steelheads, which are classed as trout by the Provincial Government, can be had on Vancouver Island at all seasons of the year, these fish being found in practically all the streams and lakes. The most common variety is the out-throat trout. They are caught both with a fly and by trolling.

Steelheads have been variously classed by different authorities as salmon and trout. They attain to a large weight and give fine sport on a good-sized salmon fly expertly fished.

Freshwater black bass are not native to the Island, but have been introduced with success into several lakes.

Scientifically speaking, char is the correct term for some of the varieties of so-called trout, notably the Eastern Canadian brook trout. The Dolly Varden trout is typically a char in structure and habits. It attains to a large weight and gives very fine sport on spinning tackle or a salmon fly, being found chiefly at the outlets of the larger Island lakes.

The following sportsman's calendar gives the approximate hunting and fishing opportunities month by month throughout the year. There is a continuous close season on all game, open seasons being declared by Order-in-Council. The list below gives the usual open periods. Information regarding licenses and seasons should be always obtained beforehand from the Provincial Game Warden, a Deputy Warden or Government Agent. The fishing seasons set out below remain unchanged from year to year.

The Sportsman's Calendar

Jan.	For the Shooter: Ducks, Geese, Snipe. For the Fisherman: Grilse in salt water with a good chance for a spring salmon. Steelhead in non-tidal waters.
Feb.	For the Shooter: Ducks, Geese, Snipe. For the Fisherman: Grilse, Spring Salmon and Steelheads.
Mar.	For the Shooter: Geese (Brant and Canada Geese). For the Fisherman: Grilse and Spring Salmon. Trout, Steelheads. Trout fishing opens and Steelhead fishing closes. May game.
Apr.	For the shooter: Geese, Black Bear. For the Fisherman: Trout, Grilse, small run of Coho Salmon.
May	For the Shooter: Black Bear. For the Fisherman: Trout, Grilse, small run of Coho Salmon.
June	For the Fisherman: Trout, Black Bass, Grilse, small run of Coho Salmon (about month for sea trout).
July	For the Fisherman: Trout, Black Bear.
Aug.	For the Fisherman: Trout, Spring Salmon, Black Bass.

Sept.	For the Shooter: Grouse, Deer, Ducks, Geese, Snipe, Bear. For the Fisherman: Trout, Spring Salmon, Coho Salmon, Black Bass.
Oct.	For the Shooter: Grouse, Deer, Ducks, Geese, Snipe, Pheasants, Quail, Bear. For the Fisherman: Trout, Spring Salmon, Coho Salmon.
Nov.	For the Shooter: Grouse, Deer, Ducks, Geese, Snipe, Pheasants, Quail, Bear. For the Fisherman: Trout until November 15th, Cohoes, November 15th, Trout fishing closes and Steelhead fishing opens.
Dec.	For the Shooter: Grouse, Ducks, Geese, Snipe, Pheasants, Quail; Deer until December 15th. December 15th, dove-shooting ends, December 31st, Pheasant, Grouse and Quail shooting ends.

FEATHERED AND FURRED GAME OF THE ISLAND

The pheasants found on the Island are the Chinese or common ring-necked, often erroneously termed Mongolian. The law allows the killing of cock birds only.

Willow grouse is the popular name for the ruffed grouse, which is common throughout the country. The blue, sooty or pine grouse is a timber bird which is plentiful all over the Island.

Two kinds of quail have been introduced with success on Vancouver Island, the California valley quail and the mountain quail.

Brant are shot almost entirely over decoys and from shore blinds. The birds are excellent for the table. Low shore points and sandspits are best places for this sport. Canada geese are shot in large numbers up the east and west coasts of the Island. Live decoys are best, sheet iron profile decoys taking second place.

Snipe are found in the ditches in the fields during November and December and on the flats around the lakes and low-lying meadows.

Mallards, widgeon, pin-tail, bull-head, golden-eye, blue-bills and some teal make up the greater portion of the duck tribe found on the Island.

Blacktail Deer are numerous in season, and found in nearly all parts of the Island. Deer-hunting with dogs is illegal.

Black bear are found all over Vancouver Island. Some good sized specimens are shot every year, and while they are occasionally seen from the roadside, it requires good dogs and a guide acquainted with the country to get them, as a rule.

Wapiti (American Elk) are found in the interior of the Island, but at present are protected for a term of years.

Cougar, known variously as panther or mountain lion, are plentiful in many districts. To hunt them with success, it is necessary to employ guides who will procure suitable dogs. The Provincial Government, by putting on a bounty of \$15 a head, classes them as vermin, as also wolves.

Wolves, both black and grey, are found in the northern and north-western districts of Vancouver Island, but are seldom seen by the casual hunter. Bounty, \$15 a head.

The Grand Trunk Pacific Railway and Steamships Serve Central British Columbia and Coast Districts

THE Grand Trunk Pacific Railway traverses the heart of Central British Columbia, serving the choicest tourist, agricultural, mining and industrial districts, including the fertile Bulkley and Nechaco Valley districts, reaching the coast at Prince Rupert. From a scenic point of view the grandest scenery of the Canadian Rocky Mountains is located on the Grand Trunk Pacific. In fact, from its entrance of the mountain country through the Yellowhead Pass, Jasper Park and Mount Robson Park, along the Bulkley and Skeena Rivers, it is a continuous panorama for unsurpassed mountain scenery. It is a tour of a thousand wonders. The steamship "Prince Rupert" and "Prince George," of the Grand Trunk Pacific Steamship Co. ply between Prince Rupert, Anyox and Stewart to the north, and Prince Rupert, Swanson Bay, Ocean Falls, Vancouver, Victoria and Seattle to the south. These steamships are the finest and fastest in the North Pacific Coast regular service, and are modern in every detail. The Grand Trunk Pacific Steamship Company also have a line of vessels operating between Queen Charlotte Islands, Prince Rupert and Vancouver.

The districts of Central British Columbia afford opportunities beyond number for farming, dairying, ranching, mining, lumbering, fishing, etc.

CENTRAL BRITISH COLUMBIA FEATURES THAT ATTRACT

Markets

One of the first and perhaps the most important question to be asked by a new settler in a new country is: What market conditions exist? The agricultural territory along the line of the Grand Trunk Pacific Railway in Central British Columbia from the Alberta Boundary to Prince Rupert is extremely well provided with markets within reasonable distances of the point from which the produce is to be shipped. There are in operation directly served by the Grand Trunk Pacific, fifty-one lumber mills that are practically all located in

districts that are not adapted to agriculture. These mills range in capacity from 20,000 to 125,000 feet of finished lumber per mill per day, besides their by-products, such as lath and shingles. It is estimated that these mills directly support between 25,000 and 30,000 people who look to the agriculturist of Central British Columbia to supply them with vegetables, cereals, meats, dairy products, in fact everything produced in a mixed farming district.

From Burns Lake to Prince Rupert is an extensive mining territory which will, in the near future, be supporting many thousands of people who will also look to the agriculturist for supplies. Several mines are now in operation and others are in various stages of development.

Prince Rupert depends entirely on outside markets for produce of all kinds, with the exception of fish. Prince Rupert is the centre of the Pacific Coast fishing industry, which will ultimately support a population of 15,000 people. An extensive ship-building plant is also in operation here.

Alaska and the Yukon, which are directly north of Prince Rupert, look to the interior of British Columbia for many farm products, particularly hay, which has been shipped to northern points for a number of years. This market demands a good quality of hay and pays good prices to the producer.

The climate is ideal. The warm Japan current, which flows north until it strikes the Alaskan coast, then flows south along the coast of Oregon, exercises a moderating influence on the climate, especially over the central interior of the province, through which the Grand Trunk Pacific passes. Whether it be the hardness and quality of the grain, or the flavor and excellence of the fruit, the central interior of British Columbia is peculiarly favored as the most fortunate of countries in the ideal conditions sought by the agriculturist, dairyman, fruit-grower, or the man who desires most for the least expenditure of labor capital. The long summer days of eighteen hours

sunlight, the extreme fertility of the soil, and the temperate, well-balanced climate insure quick growth and maturing of crops.

No definite records have been kept of the annual precipitation in Central British Columbia along the route of the Grand Trunk Pacific, but over the enormous area of fertile lands there is no necessity for irrigation or even careful intense cultivation, as the precipitation is always sufficient to insure requisite growth and maturity. Where the rainfall is lightest in early summer, in the Nechako district, the dews are very

vailing condition throughout the country, for none need be idle or penniless who is able and willing to work. The larger towns are well supplied with libraries and reading rooms, and the Provincial Government has a system of travelling libraries, by which the rural districts are furnished free with literature of the best description.

The cities and larger towns have well-equipped hospitals, supported by government grants and private subscriptions, and few of the smaller towns are without cot-

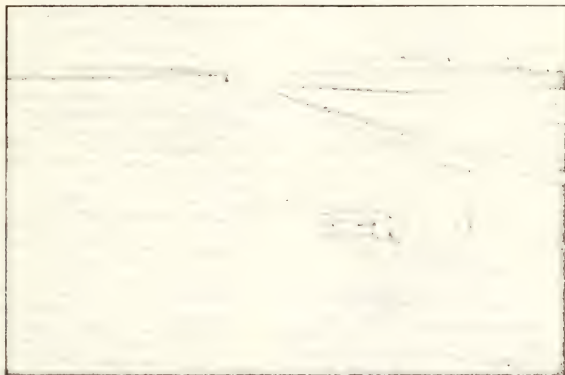

A Two-year-old Plateau Field, in Central B. C. where Mixed Farming Prevails.

heavy, falling practically every night in density equal to light rain.

Summer frosts are not frequent, and owing to the warmth of the soil on the rare occasions when they have been experienced, apparently they do no crop damages. As the land comes under cultivation, naturally any danger from summer frosts should disappear.

Social Conditions Are Good

The population of this section of British Columbia, widely scattered and composed of many nationalities, is singularly peaceful and law-abiding. Life and property are well protected and individual rights respected. General prosperity is the pre-

valent condition throughout the country, for none need be idle or penniless who is able and willing to work. The larger towns are well supplied with libraries and reading rooms, and the Provincial Government has a system of travelling libraries, by which the rural districts are furnished free with literature of the best description.

The cities and larger towns have well-equipped hospitals, supported by government grants and private subscriptions, and few of the smaller towns are without cot-
 tage hospitals, and enjoy electric light, water works and telegraph and telephone connections. Daily newspapers are published in the larger places, and some mining camps have their semi-weeklies or weekly papers.
 The Industrial Department of the Grand Trunk Pacific Railway is in close touch with development of all kinds, and is in a position to give valuable information and assistance to those who are looking for an industrial or business opening. A letter addressed to that department (Winnipeg) outlining the needs of the enquirer will receive prompt attention and full particulars as to the most desirable locality will be given, as well as any further assistance needed.

"North by West in the Sunlight"

FOR COMMERCE, SPORT AND EASE ON THE UNION STEAMSHIP LINE.

Scope of Activities

A GLANCE at the coast map of British Columbia will give some impression of the vast territory covered by the twelve vessels of this company, but only personal experience can prove the intricate network of ports of call, whose very existence so far as stores and materials are concerned, lies in the capable hands directing operations from the Union Dock.

The direct route between Vancouver and Anyox measures about 600 miles, but the ceaseless passing up and down of the perfectly timed and handled vessels would make the total mileage for any one week nearly ten times this figure—veritably a stupendous distance, eating up coal and oil by the thousands of tons and gallons—transporting stores of every description, returning to port with full cargoes of all the varying products of sea, stream and forest, and carrying full complements of passengers on pleasure or business bent, whose every want is studied with the greatest consideration by all officials of the company.

From the great salmon canneries the huge packs are shipped each season, mainly by vessels of the Union Steamship Company, to Vancouver or Prince Rupert to be again despatched across the continent or by steamers to Europe or Australia; the sawmills yield of the freshly cut timbers, the mines their gold and copper, while dozens of other industries up the coast use their service for transportation of products.

Shipments of Stores

Across the Gulf of Georgia, traversing the Northern waters, sailing the great winding inlets which are such a feature of the coast of British Columbia, the freighters of the company pursue their steady course, carrying the necessary stores of food, tools, machinery, etc. There is never a camp opened within 500 miles of Vancouver but one of their vessels gives speedy notice of approach by her whistle one long, two short, one long again and is very welcome for her deliverance of the heterogeneous goods which are necessary for the providing of cannery or camp.

Some of the Runs

Assuming the reader has a map of the coast line by him, perhaps the best method of describing the scope of activities of the company is by mentioning some of the regular runs taken Winter and Summer by various vessels.

(a) Surf Inlet, Prince Rupert, Skeena and Naas River canneries. (The celebrated Tonopah-Belmont Mine, and some famous canneries).

(b) River Inlet, Ocean Falls, Bella Coola route. (A great country for the fisherman and sportsman, with many canneries of importance).

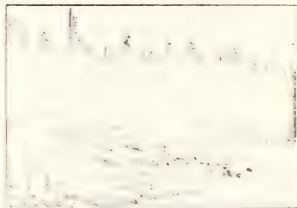

(c) Ocean Falls, Swanson Bay, Prince Rupert, Anyox route. (Pulp and paper settlements of magnitude, the terminal of the Grand Trunk Pacific Railway, and the Granby Consolidated Mines).

These three runs, taken at random from the schedule, are eloquent of distance covered, and, calling on settlements of such importance, give a good impression of the quantity of cargo regularly carried by vessels of the company.

For the Sportsman

The increasing number of sportsmen who visit the coast yearly for the purpose of fishing and shooting proves the magnificent catches to be made and bags filled on water or land.

Every lake and stream of this province (save those which have a snow or ice source) is teeming with trout. Every isle and inlet a prospective and probable shelter, on shore and inland, of duck, geese and

deer, while throughout the various districts mentioned and others easy of access are to be found goat, cougar, with black, cinnamon and grizzly bear. In their seasons grouse, pheasants and plover are plentiful, and in the milder places, through infrequency of man's presence, yield excellent bags.

It may be suggested that every essential to camp outfitting can be obtained in Vancouver; and further, in view of the variety of sport in prospect, both shotgun and rifles of varying calibre, together with well assorted fishing tackle, should be carried.

From the fisherman's point of view, it is to be doubted if any districts on the continent can vie with this; the trout are of every variety, many running to sixteen pounds in weight, while at Campbell River, about nine hours from Vancouver, the mighty Tye Salmon of 70 pounds may be taken by the sporting method of trolling.

Noted Sport Centres

Rivers Inlet—25 hours from Vancouver. For fish, geese, grouse, deer and bear.

Kitimat—Forty hours from Vancouver. Trout, duck, geese and grouse (and in the near vicinity bear, deer and wolf).

Kimsquit—Thirty hours from Vancouver. Good fishing and splendid goat hunting.

Bella Coola—Thirty hours from Vancouver. Trout of many species, with Dolly Vardens up to sixteen pounds, on the fly. Duck, geese, goat, deer and bear, including the grizzly.

The stress and strain of modern existence makes occasional relaxation an essential, and no more effective form of this can be obtained than voyaging in a well-found and silently moving vessel along the shore line of this coast, where the waters are never rough, and glowing sunshine

above, with vivid rich-toned waters beneath, bestow that perfect rest so essential to the tired city worker.

The ease which comes from care of the body is enhanced by the restfulness of mind induced through the sweeping panoramic vision unfolding.

"The majesty of Nature, laid to rest

In an eternal, God-provided breast."

During the summer months, nothing can be more delightful than a tour of from two to six days along the wonders of the coast, and the Union Steamship Company have a justly deserved reputation for catering and service, which adds in no small measure to the happiness of the traveller.

Within a few hours' run from Vancouver are a number of beauty spots which are patronized every season by the rest lovers and artists. Here, on the golden shores stretching to the Gulf of Georgia, backed by the virgin woods, are summer homes of the many who love to spend their vacations amid the glorious surroundings of Nature, while enjoying the pleasant and profitable sports of bathing, fishing and boating.

Among some of the most famous and beautiful spots in this connection may be mentioned Selma Park, operated by the Union Steamship Company, where cottages and bungalows may be hired by the month. Also Sechelt and Half Moon Bay nearby which offer surroundings and good accommodation.

Another place which deservedly holds a high place in esteem of the summer dweller is Savary Island, with a foreshore of the wonderful sands, while Buccaneer Bay is considered so ideal for camping that the British Columbia Telephone Company have obtained a site and equipped it for the benefit of employees on their vacations.

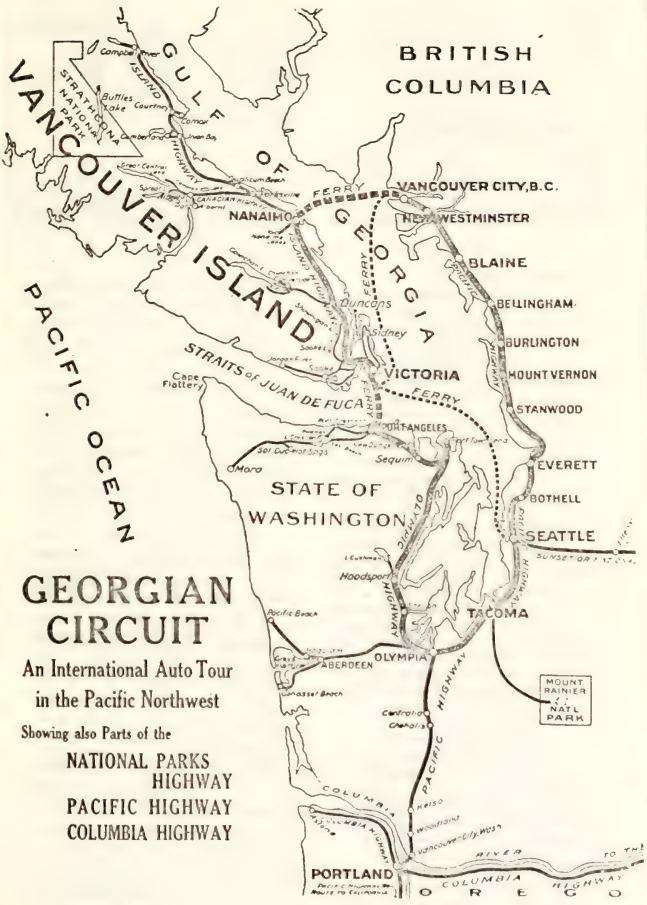

BRITISH COLUMBIA

VANCOUVER ISLAND
 STRATHCONA NATIONAL PARK
 PACIFIC OCEAN

GEORGIAN CIRCUIT

An International Auto Tour in the Pacific Northwest

Showing also Parts of the
 NATIONAL PARKS
 HIGHWAY
 PACIFIC HIGHWAY
 COLUMBIA HIGHWAY

MOUNT RAINIER
 NATL. PARK

PORTLAND
 COLUMBIA RIVER
 TO THE OREGON



MOTORING *in* British Columbia

Bowie Arch, Stanley Park, at entrance to Vancouver Harbor

B RITISH COLUMBIA as an entire province offers many attractions to the automobilist, but it may be taken for granted that once inside the boundary of the province, no matter from what part the tourist may come, Vancouver will be his Mecca. Victoria, New Westminster, Nanaimo, Kelowna, Penticton, Nelson, Cranbrook, the beautiful fruit country of the Okanagan, high and breezy Kamloops, Revelstoke, and many other places are sure to prove attractive, but Vancouver has a fascination and a beauty all its own. A city vocal with the hum of industry, a city of myriad lights, its streets full of animation and color, its grand park, which for scenic beauty has won world wide fame, its many centres of intellectual and artistic culture, make an irresistible appeal.

Vancouver is a city of a hundred thousand souls. Nature has poured out in its surroundings a lavish profusion of every beauty of earth, and sea, and sky. Mountains lift their snow white heads to the glowing heavens. All about the city are valleys, robed in richest green, and gemmed with lakes and glittering streams. The glory of the sunset, such a sunset as can only be seen in Vancouver, is almost matched by the splendid tints of the autumnal forests. At night the shimmering stars are mirrored deep in the shining sea.

Vancouver is a city amidst scenes full of beauty and radiant with color, and Vancouver is rising to an appreciation of the power of beauty, of fragrance, and form and color and light, the music of tumbling and falling waters.

All around this city there are spots easily

reached in the Fraser Valley, Huntingdon, Abbotsford, Chilliwack, Harrison Hot Springs, Steveston, Whytecliff, Horseshoe Bay, Buccaneer Bay, Scheldt, Cloverdale, Ladner, Mission, and many other beautiful spots, which tempt the tourist.

Vancouver gives you access to the mighty Fraser, navigable for one hundred and fifty miles, so that if, at any time the motorist wishes to change his holiday venue he can leave the road for the river. Should he be a mountaineer he has but to cross the ferry which conveys his car to North Vancouver, and within a little while he is among peaks and glaciers, table lands, crevasses and summits which drive such mountaineers as Whymper and Longstaffe wild with ecstasy and make them declare that British Columbia is a dozen Switzerlands rolled into one.

Howe Sound is dotted with islands. Nowhere is there a more beautiful trip than to Bowen Island, where there is excellent hotel accommodation. Where can be found a more enjoyable trip than that to the Wagswan Inn, Indian River? Into the short voyage there are crowded experiences such as a traveller could hardly hope to have in several days of travel. Mountains disclose with precipitation into the sky, while some seem ascending by gentle slopes inviting a walk more than a climb. So lovely, so familiar, are these mountains that they are called by pet names suggested by their configuration. "The Lions," no misnomer, for the summits of two glorious mountains are just like lions couchant guarding the portals of the city. Millions of post-cards of the Vancouver Lions have found their way to all corners of the earth. Soldiers



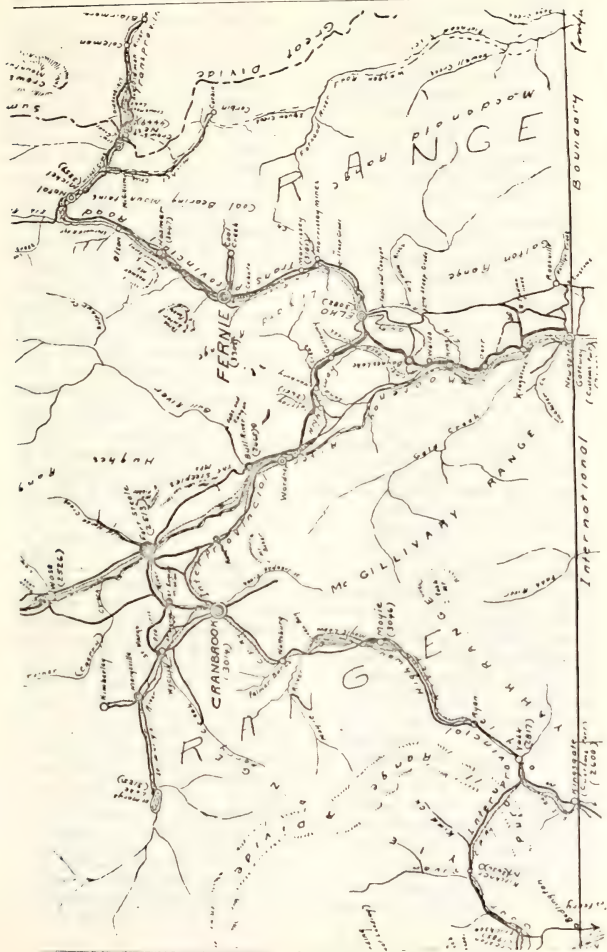

the trenches viewed the pictures with the same affectionate veneration as the Japanese feel for Fujiyama, the sacred mountain.

The mountain range of Vancouver has also a "Sleeping Beauty," a glorious mountain top, which reposing in the evening sunlight seems to rest and breathe and one almost expects to see it wake up to the joy of life. Gleaming glaciers reflect brilliant sunshine in every line of purple, yellow, mauve, blue and gold. Vancouver is such a city as would have tempted Turner to fresh glories. It is a city which seems to breathe the spirit of freedom and liberty, and many men returning to this city after incarceration in a German prison have breathed the exultation of William Tell, though he may not have voiced his feelings in the identical words which Sheridan Knowles put into the mouth of the beauty loving and liberty loving patriot.

The charm of Vancouver is its happy Bohemian unconventional spirit. English Bay has not only the sylvan beauty, but the primitive freedom of an ancient Eden. Should there be an invalid in delicate health she can find along the fringe of Stanley Park sheltered and wooded nooks and corners with the silver sand at her feet, and the blue waters within her view, where she may bathe in sunshine, and where the winds of heaven will not visit her cheek too roughly.

Vancouver is a city for the young and for the old. A city for the sturdy and athletic man and woman. It is a paradise for sportsmen, for in their proper seasons there are fishing, shooting and big game hunting within reach of all. The good shot may soon fill his bag with grouse, pheasant, duck or mallard. There is sea fishing for those who like the more robust forms of exercise for rod or line, while many a mountain stream will test the skill of the most expert fly fisherman. There are golf links within easy reach of the heart of the city. Baseball grounds so excellent that the most famous teams are always delighted to play in Vancouver. Cricket and bowling are pastimes well maintained, nor does the city lack attention to the aesthetic side of life, for there are intellectual and artistic associations, clubs, and coteries such as cities many times the size and age of Vancouver might well be proud to boast.

"The play is the thing," says Hamlet, speaking of dramatic matters, and to parody the Prince of Denmark, the motorist will say with emphasis, "The road is the thing" which counts when you are undertaking a trip for health or pleasure. You may have a good car, the weather may be all that you could desire, and the scenery enchanting. But if the road is bad, all the keen edge will be taken off your enjoyment, and the praises you would be bestowing on the landscape will give way to irreverent cuss words.

British Columbia has splendid highways which have been constructed from time to time under different administrations, the work being done, it must be admitted, spasmodically, but on the whole well done, and the sum total is an aggregate of which such a young country may well be proud.

You might tour over the whole American continent for twelve months and at the end of that time if you came to take stock of what you had seen, you would recall the International Georgian Circuit with the greatest amount of pleasure. Into a week's tour in this region, which lies between the southwest portion of the Canadian province and the northwest corner of the United States, you would have found every varying scenery, delightful prospects of sea and sky, and that British Columbia was of natural beauty "all compact."

Let us assume for a moment that the tourist reaches us from Seattle. He will have seen the delightful country of Tacoma, and Olympia and enjoyed the scenic drive in the Olympic Peninsula. Having been ferried across the strait he will reach Victoria B.C., and there will make the acquaintance of the fine highways which have with immense labor and at immense cost been hewn out of the primitive forest by men, who had a vision of what British Columbian cities would be, and who saw in the "mind's eye" the roads necessary for linking the companionable population together.

Vancouver Island, Vancouver City, New Westminster, Nanaimo, have all a number of delightfully pleasant drives and there are rival claims as to which are the most pleasant. Each city has its admirers and its champions, and there is a friendly rivalry, a healthy emulation, which leads to the achievement of good results.

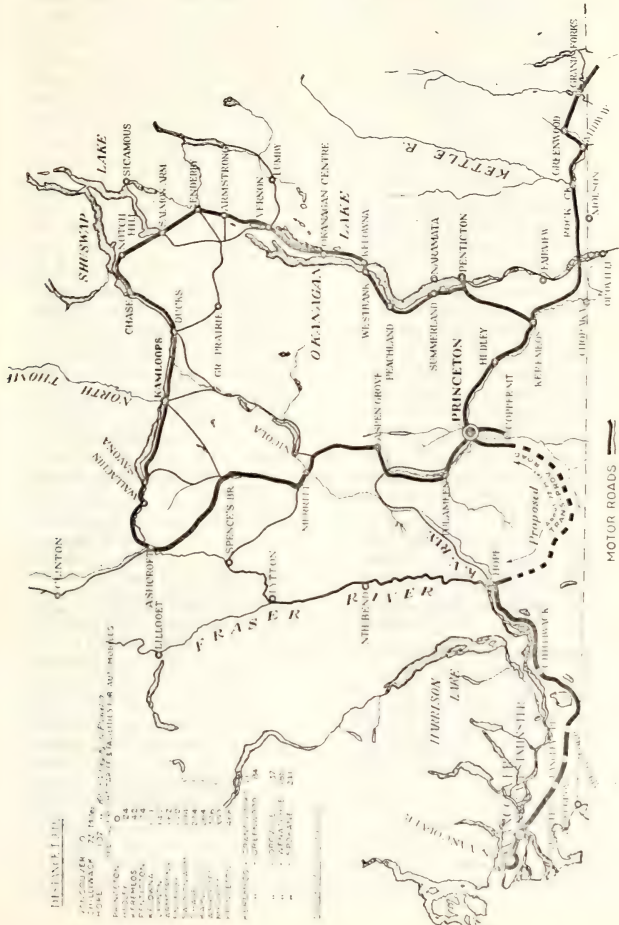

Candor compels us to state that on British Columbia the hand of war has been laid heavily. Much "man power" has been diverted from useful pursuits to the harmful, but alas! necessary, destructive work of fighting in Flanders. Millions of dollars which would have made and maintained necessary roads in British Columbia have been necessarily spent in England, France and Belgium. But though during the last four years construction work has been far less than it should have been, yet the great main arteries of the Province have been kept in fairly good condition, and roads have not been allowed to fall into such neglect that to put them into good shape will be very expensive. In matters physical, financial, and one might add moral, British Columbia has a reputation for speedy recuperation, and unless there are unforeseen circumstances, of which we have at present no hint, the Province will soon become not only her former self, but have an added charm, strength and beauty. One might be tempted to go into details of the attractions which British Columbia offers to the tourist, but reasons of space, not want of matter, tempt us to summarize.

The Canadian highways, the neighborhoods of Cameron Lake, and Alberni, the lovely country round Cowichan Lake, the beauty of Esquimalt Harbor and the Malahat Mountains, all these delightful places have been often described in terms of the warmest admiration.

Have you a turn in your mind towards things scientific you will naturally take an interest in Observatory Hill, upon which is the second largest telescope in the world. Are you a lover of the sea, you will lie to Beacon Hill, Victoria, and admire the innumerable beautiful bays which lie within your view, especially Cadboro Bay, where the Royal Victoria Yacht Club has its home.

Let us return to Vancouver City and its surrounding beauty spots, such as "Beautiful Burnaby" with its lovely lake, on the edges of which several artists have built their homes. Mission and Harrison Hot Springs, the Carlsbad of

Canada, will not be neglected by the motorist, and nearer to Vancouver City is the Capilano Canyon famed for its romantic beauty and the excellent accommodation to be found in its vicinity.

Out of Vancouver City runs the Marine Drive and at Point Grey the traveller will certainly pause to admire the beautiful landscapes of a country so salubrious that it has been chosen as the site for the University of British Columbia, and the choice has been universally commended.

Further afield is the Okanagan, Kamloops and Lillooet, and anybody with a feeling for the historic will not forget Cariboo, for along the Cariboo trail came the pioneers of the Great West. All over the great areas we have named there are thriving little communities each having its own individuality, its special fascinating attractions. Rosland, Trail, Nelson, Revelstoke, will certainly be visited by those who have the time, and much information will be gleaned from those who have seen the district grow from small beginnings. So healthy is the climate that Time, though he may write his wrinkles on the brow of the rugged pioneer, yet attacks slowly the natural force of vigorous constitutions and the traveller will be surprised to find how many old forty-niners linger to tell of bygone days, and to prophesy great things for the British Columbia of the future.

Motorists visiting Vancouver can obtain road maps and touring information from the Vancouver Automobile Club, headquarters Hotel Vancouver, the Island Touring Bureau, Victoria, and any automobile club in the Province.

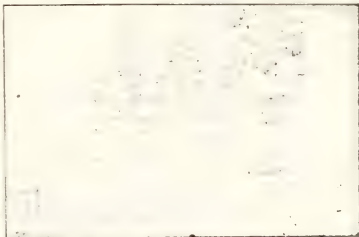

POPULATION of the PRINCIPAL MUNICIPAL CITIES.

	1891	1901	1911	Estimated 1918	Estimated 1919
Montreal, Que.	220,181	266,826	466,197	*1729,102	**743,964
Toronto, Ont.	181,220	207,971	376,240	473,829	489,681
Winnipeg, Man.	25,639	423,361	135,440	183,378
Quebec, Que.	63,090	68,884	78,067
Hamilton, Ont.	48,980	52,550	81,879	110,000	113,000
Ottawa, Ont.	41,154	59,902	86,340	101,549	104,000
Vancouver	13,709	26,196	100,333	109,250
St. John, N. B.	39,179	40,711	42,365	62,520	63,000
Calgary, Alta.	3,876	4,866	43,736	70,000
London, Ont.	31,977	37,983	46,177	55,887	58,421
Victoria, B. C.	16,841	20,821	31,620	65,000
Edmonton, Alta.	24,882	52,000	60,000
Halifax, N. S.	38,495	40,787	46,081	60,000	60,000
Regina, Sask.	30,216	40,000	40,000
Verdun, Que.	11,622	30,000
Brantford, Ont.	12,753	16,631	23,046	27,644	28,725
Windsor, Ont.	17,819	28,064	29,345
Hull, Que.	11,264	13,988	17,585	25,422	28,392
Peterboro, Ont.	11,297	18,312	28,991
Saskatoon, Sask.	11,839	25,000
Fort William, Ont.	16,496	19,000	20,000
Sydney, N. S.	2,427	9,908	17,617
Kingston, Ont.	19,263	18,043	18,815	25,000
Three Rivers, Que.	22,000	23,000
Kitchener, Ont.	9,747	15,192	19,800	20,500
Sherbrooke, Que.	10,097	11,765	16,405	23,500	23,600
Brandon, Man.	3,778	5,738	13,837	15,000
Westmount, Que.	3,076	8,856	14,318	19,000	19,000
St. Thomas, Ont.	14,050	18,000	18,000
St. Catharines, Ont.	12,460	20,000	20,000
Stratford, Ont.	12,920	17,420	17,700
Glace Bay, N. S.	16,561	16,000
Guelph, Ont.	15,148	17,500
Moose Jaw, Sask.	13,824	20,500	21,285
Lachine, Que.	10,778	16,500	16,500
Port Arthur, Ont.	11,216	15,000	15,200
New Westminster, B. C.	13,394	15,000	16,000
Chatham, Ont.	10,560	15,000
Moncton, N. B.	8,762	9,926	11,329	15,384	17,000
Sault Ste. Marie, Ont.	10,179	19,383	20,589
Galt, Ont.	10,299
Charlottetown, P. E. I.	11,373	12,080	11,196	12,000	12,000
Niagara Falls, Ont.	12,300	13,500
Outremont, Que.	41,200	12,500	12,500

The estimated figures given have been supplied by the City Clerks.

† Directory estimate. * Includes Westmount, Verdun and Outremont.

(Directory Estimate) Population of Montreal at July 1, 1919: 681,164
 Montreal, with Outremont, Verdun and Westmount, 743,964.

WRIGLEY'S BRITISH COLUMBIA DIRECTORIES

1920

Copyright, Canada, 1920, by Wrigley Directories, Limited

A gazetteer of cities, towns, villages, stations, post offices and settlements in the Province, described in alphabetical order, followed by a directory of firms, employees, professional men, leading citizens, farmers, fruit-growers, stock-raisers, miners and fishermen.

The publishers will appreciate notice on part of subscribers of additions or corrections for the 1921 edition.

Abbotsford

The town of Abbotsford is situated in the Fraser Valley, 51 miles from Vancouver, 39 miles east of New Westminster and about 3½ miles from the International Boundary line. It lies on the old Yale Road with Matsqui Prairie about 1½ miles to the north and Sumas Prairie about the same distance in a south-westerly direction. The country to the south and west is high bush and timber land. Much of it has been logged off and is being gradually cleared and settled. Rising from the town and extending in an easterly direction is Sumas Mountain, separating Matsqui and Sumas Prairies. In this height of land lie very valuable clay deposits. On the north and west of the town lies the Municipality of Matsqui. It includes a considerable area of high timbered land and Matsqui Prairie, a fertile level area of some 15,000 acres, lying along the south shore of the Fraser River. It is a most important part of the famed Fraser Valley, admirably adapted for dairy farming, as the winters are mild and all the necessary fodder crops can be raised on the land. A surplus in hay, oats and roots has been produced and finds a ready market in New Westminster and Vancouver, as well as locally amongst the small farmers, logging camps, etc. An ideal section for the small farmer, bee-keeper, poultry rancher and dairyman. The splendid shipping facilities make Abbotsford a most inviting location for manufacturers, industrial plants, etc. On the south and east the townsite of Abbotsford is bounded by the Municipality of Sumas. It includes much of the high land to the east of the town and Sumas Prairie, a large extent of flat land, lying very low, not much above the level of the Fraser River. It is good land easily worked and very

fertile. A proposition to dyke the Prairie and drain Sumas Lake, which covers between 25,000 and 30,000 acres is now being undertaken by the Provincial Government. The town is served by the Canadian Pacific Railway, the B. C. Electric Railway (Fraser Valley division from Vancouver and New Westminster to Chilliwack) and the Great Northern Ry., connecting with the C. N. R. at Camoosa. Has C. P. Telegraph and B. C. Telephone. It is also a customs port of entry, with a resident collector. The population of the town actually resident within the townsite is about 300 persons, but with those residing in the immediate vicinity it is estimated there is a local population of about 800. The population of the district has been carefully estimated at about 2,500 to 2,600. Write secretary, Board of Trade, for information regarding Abbotsford District, climate, land, industrial sites, etc.

Abbotsford Board of Trade G H Kerr pres.
Abbotsford Garage (G R Wright F W Johnson) garage and auto.
Abbotsford Hotel C A Heshell prop
ABBOTSFORD LUMBER, MINING & DEVELOPMENT CO LTD, J O Tretloway Pres and Mgr, J A McGowan Sec and Sales Mgr, Mrs of Rough and Dressed Lumber and Shingles.

Abbotsford Meat Market (S F White) (Cool Chambered)
Abbotsford Nursing Home Mrs S T Maguire matron.
Anderson A mixed farming
Andriessen P logger A L M & D Co
Atkinson J L mixed farming
Austin E E farming
Authier Louis mixed farming
Balderson A logger A L M & D Co
Barnes W H logger A L M & D Co
Bannerman J J dutyman



Johnstone and Rowlands

We have the largest listing of property in the interior of B. C.

Farms Cattle Ranches

Write us for information.

P. O. Box 518
KAMLOOPS

KAUSTINE WATERLESS TOILETS

No Septic Tank

No Water
System

A Necessity in
Unsewered Districts

Illustrated Catalogue
with full Particulars
on Application

WILLARD- HUME CO. LIMITED

B.C. Distributors
Standard Bank Bldg.
VANCOUVER

Macdonald Marpole Co., Ltd.

CO O A L

1001 MAIN ST.
VANCOUVER

The Truth About

OIL

We have 1479 acres
in Real Oil Terri-
tory in

TEXAS

1002 Acres in the
Lower Fraser
Valley

"The Biggest
Business in
the World."

TEXAS- DUPLEX

Oil and Refining
Co. of
Fort Worth, Texas

Apply to Fiscal Agents
for Stock

NATIONAL
FUNDING CO.
of Canada, Ltd.
Standard Bank Bldg.
Vancouver

Darkely Saml tmstr A L M & D Co
Barrett E A postmaster
Barter M dairyman
Barter P mixed farming
Bedlow S logger A L M & D Co
Beebe Chas farming RR 2
Beebe C G dairyman
Beecroft F shoe-maker
Bennett Thos act B C E Ry
Bell Chas dairyman
Bliblow G logger A L M & D Co
Blatchford O farming
Blatchford T L mixed farming
Boley A dairyman bee-keeping
Bourke W dairyman
Bowman M M dairyman
Bowsfield T L poultry bus-
Bowsfield Wm J farming
British Columbia Elec Ry Thos Ben-
nett act
Broad F logger A L M & D Co
Brown G O acct A L M & D Co
Buker C fireman A L M & D Co
Buker W eng A L M & D Co
Butler R mixed farming
Caldwell J gradr A L M & D Co
Cameron J H mixed farming
Campbell Angus elk CPR
Campbell Angus mixed farming
Carmichael Fred (Abbotsford Meat
Market)
Caul John logger A L M & D Co
Chamberlain J logger A L M & D Co
Chedore A fireman A L M & D Co
Chester F pilor A L M & D Co
Chittick B logger A L M & D Co
Coogan Thos tailor
Coombs Mrs D farming
Copping J G ranching stock
Cottrell M express
Cummings B logger A L M & D Co
Curry J tmstr A L M & D Co
Dandy J F tmstr A L M & D Co
Darby E vet surg
Day F J mixed farming
Delahoy Fred T farming
Delair L P dairyman
Delair Thos J dairyman

**DELCO-LIGHT PRODUCTS, Modern
Utilities Ltd, 360 Water St, Van-
couver**

Desmarizes R gen store
Dods O planer A L M & D Co
Dods W planer A L M & D Co
Downes T L ranching
Duncan J logger A L M & D Co
Duncan R brossan A L M & D Co
Duncan R C mixed farming
Eby R C customs officer
Everett C mixed farming
Ferris Wm G blksmith A L M & D Co
Fetterly R C filor A L M & D Co
Foster D dairyman
Fooks W dairyman
Foy E planer A L M & D Co
Foy G planer A L M & D Co
Fraser Mrs H J farming
Gambie J F farming
Gilmore M woo eng A L M & D Co
Godson J planer A L M & D Co
Goshing A R contractor
G W V A R H wool see
Greene A Cress Sannus Farmers Inst
Grinley C loader A L M & D Co
Great W W farming
Haddrell C A prop Abbotsford Hotel
Harris H R mixed farming
Hay G E sawyer A L M & D Co
Heath Jos dairy farming
He-knott H farming transfer
Hickinson G logger A L M & D Co
Hickinson James farming
Hickinson J W mixed farming
Hickinson Robt tmstr A L M & D Co
Hickinson Wm J farming
Hill N F mgr Royal Bank see Board
of Trade
Hill-Tout Chas farming
Hill-Tout H J mixed farming
Hill-Tout W S mixed farming

Holley N J emp A L M & D Co
Hollingworth Frank emp A L M & D
Hulton-Harop A mixed farming
Humphreys A E land surv
Hunt E A barber billiards etc
Hutchison Jas carp A L M & D Co
Hutchison Miss M D Junior Royal
Bank
Hutchison W emp A L M & D Co
Jackson M mixed farming
Jackson T foreman A L M & D Co
Johnson F W (Abbotsford Garage)
K K Garage C Spring prop auto
repairs etc
Kennedy Grace L steno
Kennedy John farming
Kerr Geo H pres Board of Trade
Kim A M meat market
Knoll H P hdware furniture
Knox A mixed farming
Kucher F emp A L M & D Co
Lackmanac N logger A L M & D Co
Laheny W eng A L M & D Co
Lamson L C mixed farming
Leary Robt ngr Meadow Brook
Creamery
Lee Albt baker grocer and conf
Little C mixed farming
Little Mrs W restaurant
Logan H H mixed farming
Loveder D filor A L M & D Co
McCallum Alex real est ins Reeve
Matsqui Mun
McCallum Frank clerk
McCallum Helen G bkpr E C E R
McClanahan W J mlwrt A L M & D Co
McCrimmon Annie asst E C Tel Co
McCrimmon D J mixed farming
McCrimmon F cattle raising
McCrimmon R mixed farming
McEwen D eng A L M & D Co
McFarva A dairyman
McGillivray M D mixed farming
McGowan J A see sales mgr A L M
& D Co
McInnes A foreman A L M & D Co
McKay K blksmith A L M & D Co
McKenzie D mixed farming
McMenem J K blksmith
McNeill J logger A L M & D Co
McPhail E B dairyman
McPhee A autos for hire
McPhee J J immigration officer
McPhee Lorne R clerk C P R
Maguire Mrs S T matron Abb Nur-
sing Home
Mahoney J logger A L M & D Co
Mahood T logger A L M & D Co
Maloney J logger A L M & D Co

**MEADOW BROOK CREAMERY,
Robt Leary Mgr, Flour, Feed and
Produce**

Millard R H shipper A L M & D Co
Miller C mixed farming fruit
Milstead J H farming poultry
Morst J emp A L M & D Co
Morgan W clerk
Munroe A farming
Munroe L mixed farming
Murphy T logger A L M & D Co
Nelles M J farming
Nelson Mrs B mixed farming
Nelson M mixed farming
Oddy C eng A L M & D Co
Parton Miss D M Gllr Royal Bank
Parton Frank loader A L M & D Co
Parton Fred planer A L M & D Co
Parton Miss F M elk Royal Bank
Parridon H S logger A L M & D Co
Peroski M emp A L M & D Co
Pinto W filor A L M & D Co
Reeve W shoe repair
Reith G emp A L M & D Co
Reiner J prov constable
Raxburn Wm storeman M B Cream-
ery
Roberts W mach A L M & D Co
Roger W carpenter
Rowles T logger A L M & D Co
Royal Bank of Canada N T Hill mgr

Ryall E N loader A L M & D Co
Salt A C customs officer
Schluter E logger A L M & D Co
Stewart Danl logger A L M & D Co
Schluter R eng A L M & D Co
Schmitz R E mixed farming
Serl I A mixed farming
Serl R R mixed farming
Shore M M agt C P R
Shortreed R J customs officer
Smith T J eng A L M & D Co
Smith W L sawyer A L M & D Co
Sparrow J J flour and feed
Spring C prop K K Garage
Starr Bros mixed farming
Steel J emp A L M & D Co
Steiss R foreman A L M & D Co
Stewart Danl logger A L M & D Co
Sumas Farmers Inst A C Greeno sec
Summer Mrs C A
Swift T A phys Mun Health Officer
Taylor T E dairyman
Taylor W H farming
Teng J logger A L M & D Co
Tibbitt T tmstr A L M & D Co
Tretaway H tmstr A L M & D Co
Tretaway J O pres and mgr A L M & D Co
Tretaway S D supt A L M & D Co
Truscler J emp A L M & D Co
Verch Mrs farming
Wallace Chas farming
Ware Wm J mixed farming
Webster E dist rep B C E R
Webster G logger A L M & D Co
Weir Eric T drugs and sta
Weir J F clk E T Weir
Weir R H sec G W V A
Whitchelo F J R gen store
White F E bee-keeping
White S P (Abbotsford Meat Mkt)
Williams Mary A farming
Williams T shoemaker
Woolcott W emp A L M & D Co
Wright G R (Abbotsford Garage)
Ziegler G carp A L M & D Co

ADAMANT

a flag station on the C.P.R. Kaslo-Nakusp branch, 12 miles northwest of Kaslo the P.O., in Kaslo Prov. Elec Dist.

Utica Mines Ltd C F Caldwell v-pres and mgr T R French sec silver-lead 6 1/2 miles

ADAMS LAKE

a PO and settlement on Adams Lake, 15 miles north of Shuswap and 12 miles from Chase, on C.P.R., in

a village and P.O. in Yale Prov. Elec. Dist. on the C.P.R. main line, 70 miles east of Vancouver. Has C. P. Telegraph, local and long distance B. C. Telephone, Dom. Express, and Bank of Montreal. Auto stages connect with Harrison Hot Springs, 5 miles north, and Chittiwack, a Dominion Government Experimental Farm of 300 acres is located here. Dairying, mixed farming and hog growing. Population, 750. Anglican, Methodist, Presbyterian and R. C. churches.

Annot Chris farming
Agassiz Meat Market (R J Balford)
Agassiz Lewis A farming J P
Agassiz M C
Agassiz Miss bee keeping
Agassiz Women's Inst Mrs E H Probert sec
Anthony Frank E mixed farming
Appel John mixed farming

Kamloops Prov Elec Dist. Has Government telephone. Adams Lake is 37 miles long.

Homestake Mine, H Cameron mgr silver lead
Todd Chas stock farming

ADELA

4 miles south of Vancouver. See names under Vancouver.

ADELPHI

a PO and ranching settlement, in Kamloops Prov Elec Dist, about 25 miles southeast of Ducks and 1 mile from Grande Prairie.

Battle C W farming
Boddell H E farming
Boddell Saml farming
Broome A G farming
Clematson T J farming
Cotton Percy farming
Davidson L H farming
Gaven F R cattle raising
Harper C farming
Hoole Edw W gen store
Jones W H sec Grand Prairie School Board

Kine Fred farming
Lowe Fred farming
Morrow Percy farming
Pescival F J farming
Pringle Andrew farming
Smith Richard farming
Thynne B G farming
Wilson Chas farming
Wilson Wm farming
Woolf H mixed farming
Woods R E dairy farming

ADMIRALS ROAD

on the E. & N. Ry., 3 miles from Victoria. See names under Victoria.

ADRA

a station on K. V. Ry., 22 miles east of Penticton, the nearest P.O. No agent. Charges must be prepaid.

AGAMEMNON BAY

a logging camp on Agamemnon Channel, between northwest coast of Sechart Peninsula and Nelson Island, reached by Union S.S. Co's boats from Vancouver, on the Jervis Inlet route. Westmore is the PO.
Linder & McLanahan logging
Spence H (Ruby Lake)

Agassiz

Archibald Miss C P steno Dom Exp Firm
Ashton R J mixed farming JP
Baker F T farming poultry
Baker Harry M mixed farming
Baker Nelson T fire ins
Barford R J prop Agassiz Meat Mkt
Bank of Montreal A MacCallum mgr
Bassaly Miss foreman E C Hop Co
Bella Vista Hotel Mrs R Probert prop
Boydston Robt G mixed farming
Bridson R with Dom Exp Firm
British Columbia Hop Co Ltd A M
Gryall mtr, evaporating plant
British Columbia Telephone Co R G
Roach loc mgr
Bruce E A Dom vet surg
Cameron Frank mixed farming
Calvert Harry L postmaster
Cameron R M mixed farming
Campbell John A farming
Chapman Suther P mixed farming see Cattle Breeders
Cheam Lodge No 25 IOOF

Eat and Enjoy

GUNN'S
Salted
Peanuts

"They are the
Best and
Always Fresh"

Look for the Sanitary
Glass Globes

A. D. Gunn
& Co.

129 Cordova, W.
Vancouver, B.C.

Phone Sey. 3557

B.
HOLT
& CO.

EXCLUSIVE
FURRIERS

and Dealers in
Raw Furs

Furs Remodelled
and Repaired in
the Latest Styles

800
GRANVILLE ST.
Vancouver

THE
CALLANDER
SHORE CO.

—Limited—

Sole B. C.

Representatives

—FOR—

"Maple Leaf"

Paints

&

Varnishes

155 Pender W.
VANCOUVER

MEN'S
QUALITY
CLOTHES



The Home of
"Burberry" and
"Durward" Coats

Thos. Foster
& Co., Ltd.
514 Granville St.
Vancouver, B. C.

Clarke Russel D agt C P R
Court T E farming
Cuthbert W J mixed farming
Dahl A mixed farming
Davidson Alex mixed farming

DECO-LIGHT PRODUCTS, Ralph
Carter Agent, Chilliwack.

Domain Experimental Farm, W H
Hicks mgr

Eise Isaac mixed farming
Fong Tong gen store
Fooks Harry notary public
Force Chas retired
Fozzard John tmstr B C Hop Co
Fraser Jas gardener Dom Exp Farm
Gardiner H with Dom Exp Farm
Gillam Rev J D Presb minister
Gillis J D boarding house conf
Gillis J W C bookseller
G W V A, T E Court sec

Green Arthur W farming teaming
Greyclt Albt M mgr B C Hop Co
Guild C M farming teaming
Hardy Eli N farm hand
Hardy J W mixed farming
Hardy Thos mixed farming
Hardy Wm R farm hand
Harper G with Dom Exp Farm
Hay Robt teamster
Heath Wm cabtmkr and carp
Henley A F
Henley S J

Henley W mixed farming
Heywood O H farming
Hicks W H mgr Dom Exp Farm
Hocking J E mixed farming
Hogg Ernest mixed farming
Hogg Hubert clk

Horwell A bkstmth farm implts
Hubbard Mary E
Hubbard Oliver carp
Huntingford S farming
Hurley E J farming
Inkman Chas gen store
Inkman Frank E frt agt C P R
Jemmett Capt W S BC land surv
Joynt Saml mixed farming

Keene Miss L R A maid Dom Exp
Farm

Kent Farmers Inst Harry Fooks sec
Kuhn Vernon R D poultry man
Limbirt E bee-keeping
Limbirt Jean mixed farming
Logan Capt J J farming stock
Lovell Chas sec foreman C P R
Luyat F farming and bees

McCaffrey Peter S phys Prov Med
officer

McCallum Malcolm mixed farming
McCallum Miss J tchr Hot Spring
School

McCauley Duncan mixed farming
McCorknell Miss teacher
McDonald A A farming dairy
McDonald C mixed farming
McDonald Mrs F A mixed farming
McDonald Lachlan emp Dom Exp
Farm

McKay A foreman Dom Exp Farm
McKay D R emp Dom Exp Farm

McKay Kez A emp Dom Exp Farm
McKay Rodk E B emp D E Farm

McKittick Wm farming
McLean Clarence farming

McLean Henry farming
McLean Jas retired

McLean John mixed farming
McPherson Alex M mixed farming

McPherson Mrs A bee-keeping
McPherson Stewart mixed farming

McPhee Duncan F farming stock
McPhee F G farming

McPhee John contr fosse Kent Dist
McPhee John A farming bees

MacBean Kenneth asst supt Dom
Exp Farm

MacCallum A mgr Bank of Montreal
MacCallum Hugh bee-keeping
Mackie Wm farming stock

Magill Robt A farming
Maitland Robt farming
Marshall Capt Chas retired
Marshall Henry M mixed farming
Martin Emil mixed farming bees
Mitchell J mixed farming

Moore Capt Wm S farming JP
Morrow Darcy farming

Mowat H E t-ller lkr of Montreal
Mulligan Hugh with Dom Exp Farm

Musselwhite W herd Dom Exp Farm
Nichols George

Nurse Geo farming
Ogilvie Geo mixed farming

Ogilvie M E bkpr A C Webster
Petterkin Henry D dairy farming

Pollock Andw with Dom Exp Farm
Pollock Mrs Jane mgr bdg house
Dom Exp Farm

Probert Evan H mgr B V Hotel
Probert Mrs R prop B V Hotel

Richards E M farming
Richards J E mixed farming

Roach R G loc mgr B C Tel Co
Russell Edw mixed farming

Saunders Ernest mixed farming
Sinclair Finlay farming cattle bees

Singh Bhagwan dairy farming
Smith A W mixed farming

Smith Chas farming
Smith Frank A bakery and conf

Smith P S school prin
Steigenberger Harvey farming

Steuart J with Dom Exp Farm
Strang Mrs C clk A C Webster

Sutherland Frank farming
Sutherland H D mixed farming

Sweetman Frank farming land surv
clk Mun

Taylor Miss high school teacher
Trenholme A A mixed farming

Trenholme F G mixed farming
Tuytens J dairy farming

Tuytens M mixed farming
Valley Meat Market (F M Goulding)

Vance Benj mixed farming
Vanslyke J L mixed farming

Van Velzen Thos gardener
Walker Wm mixed farming

Waddl A mixed farming
Webb E clk A C Webster

Webb Rev Geo H Ang clergyman
Webster A C gen store

West F mixed farming
Weston J D mixed farming

Whelpton F mixed farming
Whelpton Marzt J farming

Whelpton Walter mixed farming
Whitely A C tel opr C P R

Williams W bee-keeping
Williamson Wm K mixed farming

Wilson John mixed farming
Wilson P dairy farming

Wilson R J dairy farming
Young Chas W laby asst Dom Exp
Farm

Young Colin with Dom Exp Farm

AGERTON

a P.O. and ranching settlement in
Cariboo Prov. Elec. Dist., 1 mile
from Pemberton on the P.G.E. Ry.
the nearest shipping and telegraph
point. See also Pemberton Meadows.

Baker N J cattle raising
Barbour C dairy farming

Berriek J farming
Fraser A farming

Grady J farming
Groat G farming

Harding Wm mixed farming
Kiltz Vernon B asst mgr P T Co

Kiltz Wm C mgr Pemberton Trading
Co and P.M.

Lee O farming
Lokken J farming

Pemberton Hotel Jas Talliefer prop
Pemberton Trading Co, W C Kiltz
mgr, gen store

Smith J asst sec foreman P G E Ry
Talliefer Jos prop Pemb Hotel
Tuck W N sec foreman P G E Ry

AHOUSAT

a P.O. and settlement on Flores Island, west coast of Vancouver Island, midway between Barclay and Nootka Sounds, 90 miles northwest of Port Alberni, reached by C.P.R. West Coast steamers, which leave Victoria on the 1st, 10th and 20th of each month. Dom. Govt. telegraph station and Presbyterian mission for the Indians here. The district offers opportunity for logging, mining and fishing.

Ahousat Supply Co gen store
August Wm gen store
Fitzpatrick Edw farming
Gibson Lumber & Shingle Mill
Millar Rev J L missionary and PM
Nelson Albt E fisherman

AINSWORTH

a P.O. and mining town in the Kaslo Prov. Elec. Dist., on the west side of Kootenay Lake, 12 miles south of Kaslo and 23 northeast of Nelson; reached by C.P.R. lake steamers. Dom. Express, C.P.R. and B. C. telephones. Has public school. Population, 250. The district offers opportunities in mining, and the natural hot water springs attract many tourists and rheumatic patients.

Bridges Chas lessee Tariff Mine
Brown Geo carpenter
Cazzazz M barber
Central Hotel Robt Thompson prop hotel and hot springs
Cowan A T gen store
Curry Jas min prospector
Davis Geo eng Highland Mill
Duncan F millman
Erickson A G lessor Little Phil Mine
Fletcher John mgr H Giegerich
Florence Mine H E Hewer supt silver lead
Gallagher Mine McVicar & Smith mgrs silver lead
Giegerich Henry gen store mgr Skyline Mine
Giechrist Duncan prospector
Grant Barbara prospector
Grant King Hotel S A King prop
Hardy J E prospector
Harnian C E miner
Hawes Jos foreman No 1 mine
Hawes T lessor Maestro Mine and sec school board
Hewer H E supt Florence Mine
Highland Mine Cons M & S Co Ltd owners
Horne L foreman Highland Mine
Hovser Wm aeral tram man
Jones Hugh cigars soft drinks
Kennedy Frank lessee Tariff Mine
King S A prop Grant King Hotel and PM
Lane W E livery transfer
Little Phil Mine J W Smith mgr silver lead
McDougall Jas mgr Spokane Trinket Mine
McLellan David master mech Highland Mine
McLellan Everett miner
McLellan Lefe foreman Highland Mine
McLeod Glen mill emp
McLeod Robt prospector
McPherson Geo lessor Maestro Mine
McVicar & Smith mgr Gallagher Mine

Mills — bkpr H Giegerich
Morrison Phil miner
Murray James miner
Nelson Otto lessor Little Phil Mine
Noble J H supt Florence Mill Mine
Oughtred Lawrence supt Highland Mine

Parson Harry mlwrt Highland Mill
Peterson Emil lessor Little Phil Mine
Rossiter Chas prospector
Scott John J miner
Scradden Geo ranching
Skyline Mine H Giegerich mgr silver
Smith J W mgr Tariff Mine
Smith W D mine lessor
Smith W J (United Mine) notary
Spokane Trinket Mine Jas McDougall mgr, silver lead
Steele H mill foreman
Tariff Mine J W Smith mgr silver lead
Thompson Lorrie teamster
Thompson I. H millman
Thompson Robt prop Central Hotel
Trainer John lessor Little Phil
United Mine (W J Smith)
Williams — shoemaker

AIREY'S LANDING

Now known as Cedar Point, which see.

AIYANSH

a P.O. and Indian village in Atlin Prov. Elect. Dist. on the Naas River, reached by boat from Mill Bay, at mouth of Naas River, distant 69 miles; and 159 from Prince Rupert. The valley is suited for mixed farming and fruit. Gov. pre-emption reserve extends for 25 miles, 2 miles on either side of the river. Has Dom. Govt. Tel. office. Population 68 whites and 260 Indians.

Bekker Mrs and Son farmers
Capper Miss P matron Indian Dept.
Duché Jean E farmer
Johnson — ironman
Lanter I H telegraph operator
McCullagh Rev. J B Ang missionary
Smith — farmer
Spencer — farmer
Stewart Elijah B gen store and fur trader
Stewart Wm market gardener
Sturges Miss sch tchr
Trail Cruiser Rev J B McCullagh pub
Vetter J farmer

ALAMO CONCENTRATOR

a siding at the Alamo Concentrator near Sandon, on the Kaslo-Nakusp branch of C.P.R., in Shucan Prov. Elec. Dist. Three Forks is nearest C.P.R. station, distant 1 mile, and New Denver nearest C.P.R. tel office and the business centre, distant 3 1/2 miles. Population 50. Local resources—mining. Sandon is the P.O.
Alamo Mine C Cunningham supt
Butehart H L
Green Boss Mine C Cunningham supt
Idaho Mine C Cunningham supt
McLanders C R

ALBAS

a P.O. and settlement in the North Okanagan Prov. Elec. Dist. on Shuswap Lake, reached by stambot from Steamous, distant 28 miles, the



**J. Hanbury
& Co. Ltd.**

**Lumber
Finish**

Sash, Doors

Mill Work

**Wood and
Coal**

**4th & Granville
VANCOUVER**



**Modern Office
Supply Co., Ltd.**

DESKS

Chairs, Tables

Bookcases

FILING

**CABINETS AND
SUPPLIES**

Non-Shine

Felt Chair Pads

**(They save the
clothes)**

**Modern Furniture
for the**

Modern Office

163 Pender St. W.

Vancouver

nearest railway and telegraph point. Local residents consist of pre-emptors, trappers and prospectors. Good hunting and magnificent climate. Berg Andrew pre-emptor
Branham J logging
Cosmo John miner and pre-emptor
Godbout Alphonso L farming
Jackson Egerton pre-emptor

Martin Peter pre-emptor
Mitchell A L farmer
Mountain Mills Lumber Co
Olson John pre-emptor
Pederson Mathias pre-emptor
Pinniger John W pre-emptor
Sjoquist Chas O PM JP and deputy
Mining Recorder
Thomas Dell guide

Alberni

When the visitor arrives in the Alberni Valley he realizes what the feelings of the poet, Tom Moore, were when he viewed the Vale of Avoca, in County Wicklow, where the waters of the Avon and Avoca meet, and the poet exclaimed: "There is not in the wide world a valley so sweet." Here is a valley where the heart of man can find supreme satisfaction, if he is not wedded to the gridiron-patterned city of cement and brick, with its accompanying dissonance of street sounds, its senseless rush and hurry, its poor-rich people with their half-scared, care-marked faces. Alberni, then, must be considered first as a district, and now for a summary of this truly wonderful area: The Alberni Valley is about 25 miles long and an average of about 4 miles wide. This is practically all capable of being turned to agricultural account. To-day, the bulk of it is covered with one of the grandest stands of timber that North America can show. Here is where the giant firs and cedars form a reserve of

wealth that ensures activity for thousands of people for many years to come. Down this wonderland valley flows the Somass River, which, before reaching the sea at the end of the valley, is strengthened in volume by the waters of the Stamp and Ash rivers, and flows on through some of the most enchanting beauty spots

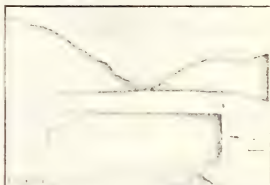

"The Ark," Great Central Lake,
near Alberni.

DON WATSON, Proprietor

Phone 79; Private M62

ALBERNI GARAGE

At the End of the Pacific Highway

Gasoline Oils Repairs

Full Line of Accessories



HIRE YOUR CAR FROM US FOR CENTRAL AND SPROAT
LAKES—THE FISHERMAN'S PARADISE

ALBERNI

Vancouver Island, B.C.

that form the ideal homesites of this district. The climate is mild; all kinds of fruit, such as apples, pears, cherries, plums, strawberries, peaches, raspberries, and all that a mild temperate area can produce. There are mountains which are a perpetual charm to the eye; lakes 20 miles long and alive with fish, as are also the rivers and the sea, which touch the south end of the valley and gives a fine harbor for shipping of any dimensions that may call here. So we have mountains, valleys, lakes, woods, fruit, fish, game in abundance, mild climate, minerals (coal has been found in the valley), the sea—in short, all that is necessary to the mind and body of mankind. This valley will have a prosperous future. The wheels of prosperity are already humming. At the south end of the Alberni Valley are the twin cities of Alberni and Port Alberni, which adjoin and form practically one, being divided merely for municipal purposes. In these towns will be found up-to-date stores, sawmills, churches, schools (including high school), hospitals, and all essentials to modern requirements. Has office of Prov. Govt. Agent, Prov. Assessor and Collector, Land Commissioner Alberni Land Recording District, Alberni District Registrar of the County Court, Prov. Police Constable, Gold Commissioner and Mining Recorder Alberni Mining Division, Agent Dom. Dept. of Indian Affairs, Govt. Telegraph and Telephone. A branch of the C.P.R. serves the valley and the two towns, and gives regular service to Victoria, Nanaimo, Vancouver and all points on the C.P.R. system. Besides rail communication, a steamship service connects with Victoria and the west coast of Vancouver Island. Population, 850. (Signed) A. H. BLAKEMORE.

Alberni City Officers

Mayor—Capt. G. A. Huff
Clerk—W. H. R. Prescott

B. C. Government Officers

Govt. Agt.—A. G. Freeze
Assr. and Collr.—A. G. Freeze
Constable—H. N. Wood

Alberni Farmers Institute T S Grieve
sec

Alberni Garage Jan Watson prop
Alberni Land Co farming
Alberni Livery J J Burke prop
Andrews J poultry-raising

**ALBERTON HOTEL (D McKenzie
and J Clarke)**

Askew C S mixed farming
Atkinson T farming
Bain Rev H A Presb minister
Batty Oscar mfr
Bayne P R C foreman Alb Land Co
Bayne R S mixed farming
Bevan J C road surf
Bevan W P asst dist eng
Beek A J mixed farming
Best J retired
Bigmore C clerk
Birks F C bank mgr
Bishop C F & Son grocers
Blakemore A H contr builder
Blund Jos farming
Blundy John E retired
Blight Fred mixed farming
Boyle R S farming
Brand Fred lumber mfr
Browne H H land surveyor

Burke Cathlene clk Pineo Bros
Burke J J prop Alberni Livery
Burke R clk E R Paine
Chase C mixed farming
Clark D farming
Clarke J (Arlington Hotel)
Coleman E blacksmith
Coleman Wm farming
Cook H E farming
Cox C A Indian agt
Croll Capt J A tug boat
Crowley Fred farming
Crowley Harry V farming
Darby Robt farming
Dopson S of Paine & Dopson
Drinkwater Alfred carpenter
Drinkwater B farming
Drinkwater F E farming
Drinkwater Geo trapper
Eckland Gus farming
Edlund Nels farming
East & West Lumber Co H T Ross
mgr
Evans R W plumbing farming
Forrest Geo bldg contr undertaker
Forsyth John mech Alberni Garage
Francis Arthur G govt agt prov assr
and collr, gold comr and mining
recorder
Frost E E forest ranger
Gail E L mixed farming
Glanville W A mixed farming
Goodall E mixed farming
G W V A, Fred Street sec
Gressup E boss, farming
Grange John farming and wood
Grange G G mixed farming
Grays T S bus-keeping sec Cherry
Creek Valley School Board
Griffin W B farming
Guthrie Mrs
Hartley C T farming
Heath R W carp contr
Heath Albt W farming
Hills Albert aspr Alberni Garage
Hills Henry gardening
Hills J farming
Hoard H A logging contr
Hodgson Mrs E sec school board
Hodgson H M P civil eng
Holt M L dry gds boots shoes
Holt Wm M postmaster
Hotchkiss R J abstrng
Howitt E J J prin school
Hull Capt G A Mgr
Imperial Oil Ltd E F King agt
Kerr — fisherman
King B F agt Imp Oil Co
King Fredk farming
Langhout Gerret farming
Leedward John prop Portland Hotel
Loo-Agnos Elk E R Bldg
Loo-A Vanc Recorder County Court
Lipsky H W mixed farming
Luka C C retired
Lyon A A lineman Dom tel
McIntyre W G with E R Paine
McKenzie Donald H lab
McKenzie D (Arlington Hotel)
McNeill Jas farming
Marks G W farming
Marson W H real est and JP
Marven D farming
Miles P retired
Miles P D logger
Milligan R mixed farming
Monitor Mine J A Skene mgr silver
copper
Moore C mixed farming
Morgan A D physician
Motion Gordon logging
Motion J R real est and ins
Muller F farming
Nachi J gro and contr
Neill A W farming mgr Pioneer Feed
Co
Nicholas W G mixed farming
Olander J P farming
Packard John R carter Govt office
Paine E R hdy groc etc
Paine & Dopson hardware

BANFIELD GUNTHER

AND
BLACK
Limited

(John J. Banfield Est.
1891)

**General
Insurance**
and
**Financial
Agents**

Phone
Seymour 153

327
Seymour St.

Garford Trucks

1 1/4, 2, 3 1/2, 5 and
6 ton capacity

Immediate Delivery

**COLUMBIA
SIX**

Gem of the Highway

**Motor
Service, Ltd.**

B. C. Distributors
1105 Granville St.

**VANCOUVER,
B. C.**

Western Assurance Co.

Head Office:
TORONTO, ONT.

Fire, Marine
and Automobile
Insurance

AGENTS
WANTED
in Unrepresented
Districts

Branch Office for
British Columbia:
708-709

Board of Trade Bldg.
Vancouver, B.C.

R. W. DOUGLAS,
Branch Manager

BROWN BROS. & Co. Limited

Florists

Cut Flowers
Wedding
Bouquets
Funeral Designs
SEEDS
BULBS
POT PLANTS
NURSERY
STOCK
Fruit and
Ornamental
Trees and Shrubs
CATALOGUE
FREE
Address Mail
Orders to
48 Hastings St. E.
Vancouver

Patterson Agnes asst PM
Pender Geo farming
Piggott W R J clk J M Thomson
Pinner J farming
Pines A J Unitarian minister
Pingo Bros (C M and H D) drugs
and sta
Pioneer Feed Coal & Oil Co Ltd A W
Neill mgr
Plant T farming
Portland Hotel John Ledward prop
Preston W R H farming man clk
Pybus Dr John A retired
Reidford J farming
Robinson J mixed farming
Rochester A fishing
Roff Geo C clk govt office
Roper J M mixed farming
Ross Geo G farming
Ross H T mgr E & W Lbr Co
Skene J A mgr Monitor Mine
Skipssey J T mixed farming
Smith A L
Somers I E farming
Spencer G A mixed farming
Stephens M M road est
Street Fred sec G W V A
Strick J laborer
Taylor C sta eng farming
Taylor C jr mixed farming
Tebb M mining
Thompson Oliver C farming
Thompson J McGregor gen store
Thomson Robt W farming
Thomson Wm T farming
Toms H E laborer
Toms Sidney trust J J Burke
Toy S mechanic
Von Brendel Ludwig farming
Walker Mrs J sum resort (Sprout
Lake)
Watson D prop Alberni Garage
Watts Wattle farming
Weiner N H laborer
Whyte E M Dom Exp and sta agt
Wood H N Prov Constable
Woodward Ernest G farming
Woodward H farming

ALBERTA BAY

a steamer landing on Howe Sound
in the North Vancouver Provincial
Electoral District. No residents.

ALBERT CANYON

a village and P. O. in the Revelstoke
Prov. Elec. Dist. on the Hellsfoot
River and main line C.P.R. 20 miles
east of Revelstoke. Dom. Ex. C.P.R.
Telegraph. Population 100. Local
resources: Mining properties, big
game hunting, and natural hot
springs.

Aho John loco fireman
Carlson Chas mixed farming sec
school board
Carrara Antonio sec foreman
Charles Geo foreman
Durham A farmer
Forrest E E
Graham Thos gen store
Hobbs Frank agt C.P.R. and I.M.
Law J fireman
Lea Wm foreman
Leonard S watchman
McKenzie W F loco eng
McSorley John steward
Muller J J carpenter
Porter G A telegraph operator
Ratcliffe Mrs Geo mixed farming
Sandberg Ole mining
Skelsfrom J farming
Trumble Robt loco engineer
Woolsey David mining

ALBERT HEAD

a farming settlement, 12 miles out
of Victoria, in the Esquimalt Prov.
Elec. Dist., served by R.M.D. No. 1

from Victoria, also stage and boat.
Colwood on the E. & N. Ry., 7 miles
nearest rail, Metcheson, 6 miles near-
est boat landing.

Ashe G P mixed farming
Barrett J farming
Baynes Humphrey mixed farming
Conner Wm gravel washer
Duke Mrs Anne mixed farming
Foster John farming
Hannan C J poultry raising
Hart E C physician
Hart Mrs M A mixed farming
Higgs F F mixed farming sec school
board
Homer Ben stage to Victoria
Homer Paul mixed farming
Jacobson E engineer
Mellwain T H mixed farming
Murray A farming
Murray J farming
Nicholson Mrs M farming
Nicholson Miss farming
Perter Maurice A
Producers Rock & Gravel Co G W
Trenchard supt
Reese S fireman
Sheriff Geo carpenter
Spencer Thos laborer
Trenchard G W supt Producers' Rock
& Gravel Co
Waddell T R farming
Wale F laborer

ALBION

a P. O. and settlement in Dowdney
Prov. Elec. Dist., on the C.P.R. main
line, 20 miles east of Vancouver and
east of Haney. Served also by
Fraser River steamers to Albion
Wharf from New Westminster. Dom-
inion Express and C.P.R. Tele-
graph at Haney. High school, shingle
and saw mills, and E. C. Telephone.
Population, 85. Timber, fruit-grow-
ing, dairying and mixed farming.

Aho E farming
Alexander Samuel farming fruit
lower Alex fishing
Baker Alonzo farming
Baker Peter farming
Baxley P farming
Gadman S G house
Carrs P poultry farming
Eggs Jos farming
Ferguson W sec mail
Fullan Geo farming councillor
Gangster John mixed farming
Halliday W M foreman agt and J P
Hanson L foreman farmer
Hilder Bros mixed farming
Hill Hendrick mixed farming
Ingram L poultry farming
Jackson John farming
Johnson Mrs J mixed farming
Kanaka Cross Shingle Mill Mr. Mc-
Whitely prop
Kennard Wm farming
Kruk Michael farming
Lahti C poultry raising
Lindberg M poultry raising
Lindroos F poultry raising
McDonald A poultry raising
McLaran W H farming
McWhitely Mr prop K C S Mill
Maclean W H farming
MacNaughton J farming
Morris Robt farming
Newl Walter farming
Owen F S mixed farming
Payne Joshua farming
Reed Thos rent-farming
Reed F W farmer
Ritchie A W farming
Ritchie J R farming gen store
Ritchie R fishing
Ritchie Wm farming dairying
Robertson Jas mixed farming

SANDS C S. Fruit and Poultry Ranch, Blacksmith, Horseshoer, Stationery, B C Tel Pay Station, Postmaster.

Sato I farming
Seaton M poultry farming
Shimoda K fruit-growing
Sote S poultry-raising
Spencer David cattle-raising
Teloskey Alex fruit-farming
Wright Harry fishing

ALBRED A

a station on the C.N.R. and G.T.P. Rys., in Fort George Prov. Elec. Dist., 8 miles east of Tate Jaune Cache and 40 miles from Blue River. Has G. N. W. Telegraph. Population, 21. Abundance of mica about 2 miles distant, and cordwood.

Abrams T farming
Askin A farming
Brownson Julius A farming
Christoff Steve sec foreman G.T.P.
Frederick John sec foreman C.N.R.
Frye Fred farming
Joyce Clifford farming
Lavole Joseph farming
McGuinness C L tel opt

ALDERGROVE

a P. O. and village on the G. N. Ry. and N. P. Ry., 9 miles west of Abbotsford and 18 east of Vancouver, in Delta Pro. Elec. Dist. Has G. N. Express, G. N. W. Telegraph and B. C. Telephone service. Has office of Acting Sub-collector of Customs. Local industries shingles, ties and mixed farming.

Aldergrove Farmers Inst A K Goldsmith sec

Aldergrove Hotel Jas Dobson prop
Aldergrove Shingle Mills
Ashly A poultry-raising
Baines F E mixed farming
Ball T W mixed farming
Beaver River Lumber Co
B C Telephone Co Miss Clufley agt
Bruskey G mixed farming
Campbell River Lumber Co
Campbell Saml act sub-coll customs
Catto Joseph mixed farming
Catto John mixed farming
Christie J mixed farming
Clemes R mixed farming
Clufley Miss agt B C Tel Co
Cottell E M farming
Crossley John C farming
Currie H G farming
Davis James A farming
Dean J H nurseryman
De Fragne farming
Dobson Jas prop Aldergrove Hotel
Elliott E mixed farming
Elliott J W mixed farming
Emanuel R mixed farming
Erickson Nils G farming
Eye Frank carpenter and poultry
Falconer D mixed farming
Fitzpatrick Thomas W farming
Frankie M mixed farming
Fraser Valley Nurseries Ltd
Gillett Jas retired
Gilley Herbert mgr Otter Shingle Co
Gibson B J mixed farming
Gledhill A E mixed farming
Gledhill J A mixed farming
Goldsmith A K dairying
Gorden James D farming
Green Wm farming
Greig Jas T flour and feed
Groves W mixed farming
Hampre Goodwin physc
Harris T J mixed farming
Hartie Mrs hor-ke agt
Hathede Paul millman
Henderson Peter farming
Higgins Joseph farming

Hoffman L farming
Houston James farming
Huddleston J J shingle man
Jackman Richard farming
Jackson M E dairying
Janson Victor farming
Johnson Charles G farming
Kallstrom J G mixed farming
Kejnki F dairying
Kuhar E mixed farming
Laron Ed A meat market
LeFeuvre John clk and treas Matsqui Dist

Lehmann V dairying
Lindstrom Mrs A bee-keeping R R 1
McCallum Alex reeve Matsqui Dist
McConnell A mixed farming
McIntyre Mitchell farming
Macey J F mixed farming
Macey W J mixed farming
MacKenzie M A mixed farming
Mansell Frank C farming
Mellander Martin Z farming
Moore Geo millman
Murphy E mixed farming
Murphy J mixed farming
Murray Wm gen store and P.M.
Naseore Edward farming
Naylor F R farming
Otter Shingle Co Ltd Herbert Gilley mgr mrs

Phil Morris farming
Posley E A mining and customs insp
Powell R J farming and bees
Pallinger S mixed farming
Prasiloski T mixed farming

Robinson G S
Roberts T J mixed farming
Rose A mixed farming
Rose Martin J farming
Ross P dairying
Sandercock Peter J farming R R 1
Sanderson P H mixed farming
Sherlock C C gen store
Shortreed Duncan farming
Siddall W mixed farming
Sinclair Duncan farming
Sinclair Edward farming
Singer F M Mill Co
Smith Geo farming
Stanshile H mixed farming
Stevenson James farming
Swanson W F mixed farming
Teetaert Paul farming
Vanetta A M cattle-raising
Vanetta Wm H
Walker J mixed farming
Walker M C shingle mill opt
Warner A O mixed farming
Warner G H mixed farming
Webster Rex S S
Westland Alex
Westland Andrew
Westland A mixed farming
White L R mixed farming
Williams Harry W blacksmith
Williams Hugh farming

ALDERMERE

at Junction of Bulkley and Telkwa Rivers, 60 miles southeast of Hazelton, in Omineca Prov. Elec. Dist., distant 2, note from Telkwa, on the G.T.P. See names under Telkwa the P. O.

ALDRIDGE

A flag station at south end of Moyie Lake, on the C.P.R. Crows Nest line 2 miles west of Moyie the P.O., 22 southwest of Cranbrook and 19 northeast of Yaha, in Cranbrook Prov. Elec. Dist. Section crew.

ALERT BAY

a fishing village and P. O. on Cormorant Island, Broughton Strait Comox Prov. Elec. Dist., reached by C.P.R. and Union S.S. Co's boats

AUTO RADIATOR & LAMP CO.

For wrecked or badly frozen radiators—We make complete cores.

Our Prices are Reasonable.

We Save You Time and Money.

551 Seymour St.
VANCOUVER
B. C.

Pacific Coast
Development
Co., Ltd.

R. H. Wright, Mgr.

We make a Specialty of Financing Oil Companies and Handling Oil Leases

SEE US
for news of latest development in
**Fraser Valley
Oil Fields**

Phone Sev. 2890

612 Standard Bank
Building
Vancouver

B. C.

COMMERCIAL

S
C
H
O
O
L

ESTABLISHED 1909

A select school for
business training—
small classes.Individual
TeachingAll students per-
sonally instructed
and recommended

by

H. C. Duffus, Mgr.

709 Georgia, W
VANCOUVERVictory
Flour
Mills

—Limited—

MFERS & DEALERS

FLOUR

FEED

CEREALS

GRAIN

Poultry Foods

806 Beach Ave.

VANCOUVER

B. C.

from Vancouver, distant 183 miles. Outport of Vancouver. Has wireless telegraph office and Government long distance telephone. Office of Prov. Police Constable, Sub-Recorder Naraimo Mining Division, Dominion Dept. of Indian affairs Kwawkwawith Dist. and Sub-Collector of Customs, Has Anglican and Methodist churches and public school. Population, 150 whites and 200 Indians. Local resources: salmon fishing and timber, headquarters for Prov. Government forest rangers. Tourists are much interested in the exquisite collection of totem poles.

Alert Bay Cannery B C Packers Assn owners M R Chambers mgr salmon canners and gen store

Alert Bay Sawmill B C Packers Assn owners A M Westell mgr mtrs lumber boxes and gen store Andrews Miss M acct sawmill Beswick Wm meat market Chambers Milo R mgr cannery and P M

Cook Stephen gen store Corker Rev A W Aug clergyman and prin Girls Home

Corney Maurice taxed farming Cultus & Cranmer confectionery Dibben Miss K matron Indust School

English C M mgr Nimpkish Lake Logging Co M mgr bees tchr Indust School

Girls Home school for Indian girls. Rev A W Corker prin G W V A M C Potts sec

Hathway W M Indian Agt and J P Hawkins G G fruit-growing Indian Pool Room Alfred Moses mgr Indust School, school for Indian boys; Miss K Dibben matron

Jin Lee & Co general store Johnson Ameliot forest ranger Kennell F W painter

Lansdowne E G mixed farming Lawson A asst forest ranger McLean Mrs J B boarding house

Matthews R L prov constable Moses Alfred mgr Indian Pool Room Mumpkeese Co-Operative Assn con-fectionery

Nimpkish Lake Logging Co C M English mgr

Nixon Miss M E tchr Indust School Olney Elmer billiards and ice cream Potts M C Coll Customs and agt.

Govt Telegraph Robinson E H J P Registrar B M & D Mining Recorder, Sec, Sch Bld. St. George's Hospital G H Wilson resident physician

Sier Miss A M teacher Indust School Staff J A mixed farming

Stapley G G acct Nimpkish Lake Logging Co

Struthers J cannery storekeeper Todd B W instructor Girls Home Westell A M manager sawmill Welsh James acct cannery and asst P M Wilson G H res phys St George's Hospital

ALEXANDRA

a station on the B. C. Elec. Ry. Steveston line, 8 miles from Vancouver, 2 miles from Marpole and 6 miles north of Steveston, in Richmond Prov. Elec. Dist. Farming and vegetable-growing. See names under Lulu Island, the P. O.

ALEXANDRIA

a P. O. on the Upper Fraser River, 32 miles south of Quesnel by Cariboo Road. Stage from Ashcroft, 188 miles. There is a steamer landing.

Anders W J trader Armstrong A C poultry-raising Hulborn S L cattle-raising

McCombs T S cattle-raising Middleton R cattle-raising Moffat C dairy farming

Monat H sec Sisters Creek Sch Bld Monat R R dairy farming

Rowed Mrs M E ranch and gen store Webster J H mixed farming Webster W general merchant

Webster W J cattle-raising Webster W L cattle-raising Windt A T dairy farming

Windt C C cattle-raising

ALEXIS CREEK

a P. O. and cattle-raising district at junction of Alexis Creek and Chilcote River, 15 miles northwest of Hanceville, in Cariboo Prov. Elec. Dist., reached by stage from 150-Mile House, on the Cariboo Road, distant 83 miles, or from Williams Lake on the P.G.E. Ry., distant 73 miles. Has telephone office. Population, 50. Good fishing in the lakes of the Coast Range, distant west and south from 50 to 100 miles. Horses and camp outfits can be obtained.

Anaham Indian Reservation, 8 miles distant.

Angers Frank R ranching Armstrong T A stock-raising

Atkinson Capt retired Atkinson Blair ranching

Atkinson E V ranching Astord Gilbert ranching

Bavlin Gay ranching Bayliff H P L stock-raising

Belinger A miner Bliss Walter ranching

Bliss W H ranching Boyde E Jos stock-raising

A. E. WRIGHT

Civil Engineer

British Columbia and Dominion Land Surveyor

Specialty: Mining Claims

Reports

Estimates

Plans

ALICE ARM. Prince Rupert Office, 211 3rd Street

Brown J B ranching
 Carman R B clerk
 Chadwell Jas ranching
 Chilcote Gen Hospital J H Wright
 resident physician
 Chilcote N B school
 Christie A G stock-raising
 Christie Wm stock-raising
 Copeland W W stock-raising
 Ducharme Alex miner
 Fraser D H ranching
 Goering M stock-raising
 Good Mary housekeeper
 Graham Alex stock-raising
 Harvey T J ranching
 Lee E P stock-raising
 Lee T C gen store
 Lovins E stock-raising
 McCulloch W G ranching
 Macauley A stock-raising
 Maxwell C B stock-raising
 Moore K B ranching
 Morgan T P stock-raising
 Mulvahill J W stock-raising
 Nece Earl ranching
 Newton Nigel ranching
 Newton R Fitz Nigel stock-raising
 O'Brien M D trader
 Pritchard G V C school teacher
 Robertson A H ranching
 Ross Ralph R stock-raising
 Symons E D ranching
 Valleeu E R ranching
 Wright J H physician
 Young Thos R stock-raising

ALEZA LAKE

a P. O. and station on the G.T.R. Ry., 37 miles east of Prince George in Fort George Elec. Dist. No agent. Giscombe, 13 miles west, is nearest telegraph and express office. Population of district 150. Farming and lumbering.

ALEZA LAKE MILLS LTD. Frank Robb Local Mgr, Mrs Rough and Dressed Lumber and Logging.

ANTHONY LUMBER CO LTD. Wm Anthony Mgr, Mrs Rough and Dressed Lumber, Logging (White & Co Ltd, Edmonton Selling Agents).

Hell J J farming
 Bond W G trimmer Aleza Lake Mills Ltd
 Cox James planerman Aleza Lake Mills Ltd

DAVIDSON F M. General Store, Dry Goods, Men's Furnishings, Groceries and Rooms.

Davidson J A postmaster and farming
 Dawson Allen sawyer Aleza Lake Mills Ltd

Desford Chas eng A L M Ltd
 Dodd A farming and pool room
 Faulkner Lawson mill foreman

Anthony Lbr Co Ltd
 Hendrickson Harry farming
 Hill R W farming
 Hotchkiss T farming
 Hunt A farming
 King J farming

LYLE I. General Store, Dry Goods, Men's Furnishings, Boots and Shoes, Groceries, Rooms and Farming.

McCibbon I. mixed farming
 Miljute C farming
 Miller R W farming
 Spence James foreman Aleza Lake Mills Ltd
 Stewart Chas farming
 Tindel R farming
 Walton Jasper shipper Aleza Lake Mills Ltd
 Young Andrew farming

ALICE ARM

a P. O. and mining settlement at head of Alice Arm, on Observatory Inlet, in Prince Rupert Prov. Elec. Dist., reached by Union S. S. Co.'s boats from Prince Rupert, which is the business centre, distant 100 miles. Has Government telegraph office and office of sub-recorder Naas River Mining Division. Anglican mission once a month. Population 300. Local resources: Mining. Kergen & Fowler's launch makes tri-weekly trips to Anxox connecting with Grand Trunk steamships for Prince Rupert and Vancouver. The Dolly Varden Railroad was completed from tide-water at Alice Arm to the Dolly Varden mine, 16 miles up the Kitsault river, in 1919, and will be extended two miles to the Wolf claims in 1920. This railroad will enable a large number of claims to be developed into shipping properties in 1920 and the further development of the Dolly Varden, North Star and La Rose claims which used this service in 1919. The district will be further opened up by several miles of new trails in 1920, the construction of a government wagon road from the settlement to the Dolly Varden wharf, and application has been made for the construction of a government wharf to care for the rapidly increasing business of the district. The settlement has a live Commercial Club to care for the interests of the district and furnish reliable information in regard to same.

Alice Arm Commercial Club H F Gordon sec

Alice Arm Hotel Ole Evindsen prop
 Anderson 4 restaurant
 Anderson J road foreman
 Anderson Peter prospector
 Armstrong E prospector
 Assison Theo miner
 Blue Angus see Ruby Social Club
 Brooker Edna school teacher
 Bruggy Mrs F T gen store
 Bruggy Geo mgr Mrs F T Bruggy
 Burke Wm prospector
 Calvin Jas prospector
 Cameron D W mining
 Campbell Red prospector
 Carlson Gus prospector
 Carney Henry H postmaster
 Carney Mrs Tekla sub-recorder Prov Mines Dept
 Clary Albert prospector
 Clinax Claims M P Olson mgr
 Davidson A prospector

DELCO-LIGHT PRODUCTS, Pattinson, Ling & Co Agts, Prince Rupert.

Dolly Varden Mines Taylor Eng Co ops
 Dolly Varden R R Co Taylor Eng Co ops
 Donald Miles opr La Rose Mines
 Dreyer Matt prospector
 Dupres Steve of Kitsault House
 Eagle Ed packer and guide
 East into Mine Salinas Boss mgrs
 Evindsen Ole prop Alice Arm Hotel
 Falsomey A carp packer
 Falsomey T W plumber gen store
 Foy J prospector
 Flint Osa it prospector
 Fosberg Louis miner
 Fowler H R of Kenzan & Fowler
 Gordon H F tele agt see Alice Arm Commercial Club
 Graham F W wharfinger
 Graham John prospector

COLES



COFFEE MILLS

Catters for Bone.
 Choppers for Meat.
 and Combinations.

Built for a lifetime of hard service and priced so that they are buyable.

Write to
W. E. WALTER, Ltd.
 54 Water St.
VANCOUVER, B.C.

MURPHY & CHAPMAN

Commercial Stationers and Printers

7 99

Granville St.
 Cor. Robson
Vancouver

Franco-Canadian Trust Co.

Limited

Administrators
Guardians
Trustees

FINANCIAL AGENTS

Fire Insurance
Farm and Timber
Lands on
Vancouver Island

502 Rogers Bldg.

VANCOUVER

Belmont House
VICTORIA

The Star Printing Company

W. Chas. Stewart,
Proprietor

Commercial
Printers and
Stationers

LOOSE LEAF
SPECIALISTS

Phone Sey. 8608

812 PENDER ST.

Vancouver
B.C.

Hallett A D prospector
Hancock David J mgr United Metals Co
Hanson L A houseman
Hayes Jus prospector
Hestrop Harold prospector
Heuber John prospector
Hunter Chas clerk
Johnston Otto prospector
Jones Beverly prospector
Kaulbeck Geo prospector
Kay Robt hman
Kennedy Daniel prospector
Kergen H F of Kenen & Fowler
Kerogen & Fowler lunch service
Kitsault James & Robertson
prop rooms tobacco
La Rose Mines Miles Donald opr
McAleenan Jas tobacco mgr North Star Mines
McAleenan John miner
McDonald Walter prospector
McDonald Wm miner
McFarlane Wm prospector
McGinnis Robt prospector
McGuire A logging miner
McLean Wm prospector and dog
traps
McLellan Norman prospector
McLeod Amos prospector
McPhail Archd prospector
Martinson Fred logger
Matheson G prospector
Miller Sid prospector
Miner A prospector
Monroe Chas prospector
Moran Samuel prospector
Morley Gibson W prospector
Morley P prospector
Morrison J with La Rose Mines
North Star Mines Jas McAleenan mgr
Nureh Helen constabulary
Nutter T C with United Metals Co
O'Hara John logging
Olson M P mgr Claims
Pattner Leo shoemaker
Penceck Jas prospector
Peterson Hans prospector
Peterson Morris prospector
Pickett E C prospector
Pratt Geo prospector
Robertson J E of Assault House
Salinas Epos mgr Esplanade Mine
Scarlett J P Pros Constable
Shackleton Thos prospector
Silver Tip Mine Geo H Hammond
mgr
Skoglund Ed prospector
South Arthur prospector
Smith Matilda laundry
Stark John prospector
Stromberg Chas G prospector
Stromberg John W prospector
Taylor Engineering Co oprs Dolly
Varden Mines and Dolly Varden
R R Co
United Metals Co D J Hancock mgr
Walker Oliver M prospector
Watson Oliver prospector
Wells Jas with La Rose Mines
Williams Harry pedlar
Wilson Julius prospector

**WRIGHT A E, Mineral Surveyor,
Civil Engineer, Plans, Blue Prints
and Maps. (See advt.).**
Young J A prospector

ALIFORD BAY

A fishing settlement on Queen Charlotte Islands, 1 1/2 miles from Queen Charlotte City, the nearest P. O. and Telegraph Office in Prince Rupert Prov. Elec. Dist. reached by G.T.P. steamers. Population 200 during fishing season.
Maritime Fisheries Ltd P T Sandison mgr cannery oil curers fertilizer mfrs and gen store (head office Vancouver).

ALKALI LAKE

a P. O. at north end of Alkali Lake (1 mile long) in the north of the Lillooet District, 85 miles northwest of Clinton, reached by stage. Ashcroft is 120 miles distant. There is an Indian reserve here with a population of 200 Indians. Has R C Mission. Local resources: Mining and stock-raising.

Curtis G H ranch foreman
Dussault Felix farming
Johnson C E W ranch gen store and J P
Morin Leon clerk C E W Johnson

ALLANDALE

a Dom. Govt. long distance telephone office, on the Arrow Lakes, 15 miles north of Castlegar. Nelson is business centre and Syringa Creek the P. O.

Hirst A ranching and tel office

ALLENBY

a P. O. 4 miles south of Princeton. A company town, owned by the Canada Corporation, Ltd., at which is located the oil flotation concentration mill, 2,000 tons daily capacity Mine at Copper Mountain, 8 miles south of Allenby. Has sawmill with daily capacity of 25,000 feet. Population 200.

Canada Copper Corp Ltd H R Van Wageningen gen mgr
Charlton C P acct C C C Ltd
Copper Mountain Mine C M Ltd oprs
Henderson C M stores mgr C C C Ltd
McMahon J A sec mgr summerland
Lumber Ltd
Marston W Ray chf elect C C C Ltd
Meyer A F H auditor C C C Ltd
Plemmer H R purch acct C C C Ltd
Smith Van H mill supt C C C Ltd
Summerland Lumber Ltd J A McEachren local manager
Van Wageningen H R gen mgr CCC Ltd
Walters G S acct

ALLEN GROVE

a P. O. and settlement in Similkameen Prov. Elec. Dist., reached by stage from Princeton, the business centre, 12 miles northwest, on the C. P. R., and from Keremeos, on the C. N. R., 20 miles south. Has Dom. Govt. long distance and local telephone connections and public school in which religious services are held. District adapted to farming, stock-raising, fruit growing. Has some good timber, excellent hunting and fishing, also good water power. Population 0.

Allen Richd L mixed farming fruit school trustee P M and J P
Barrett Peter sta eng
Brent Ferdinand farming and stock
Brent Jos mixed farming and stock
Clarke Gerald farming and stock
Foster Wm farming and stock
Goodehp Louis farming stock
Howell Fred farming stock
Howell Percy farming stock
LeLover Geo sta eng
LeLover Wm farming stock
Smith Angus farming stock
Thompson John farming stock
Thompson Willard farming stock

ALLISON

a flag station on the C. N. R., 3 miles from Princeton, in Similkameen Prov. Elec. Dist. No agent or local residents.

ALLUVIA

a flag station and farming settlement on G. N. R. (Guichon, Cloverdale and Vancouver line), in Surrey Municipality, Delta Prov. Elec. Dist., 4 miles northwest of Cloverdale, the P. O., and 19 south of New Westminster by road. Local resources: Farming.

Cain G S farming
Christopherson J S grocer
Hadden Wm logging
Hennessy D S farming
Johnston D A farming
Johnston N farming
Lamb Alex farming
Loney E farming
Loney J farming
McBride Bros farming
Stevens A G farming
Woodward J farming

ALTA LAKE

a P. O. 1 mile from Mons Station, on P. G. E. Ry., 37 miles northeast of Squamish, in North Vancouver Prov. Elec. Dist. Squamish is the nearest Dom. Govt. Tel. office and the business centre. Population, 49. Local resources: Logging, mining and excellent fishing.

Archibald Ernest ranching
Archibald Miss Grace ranching
Chandler C E trapper prospector
Droll E miner and prospector
Gustafson P A miner
Findlay John ranching
Holzman Harry farming
Lorimer Dr I mixed farming
Mitchell G H mixed farming
Philip Alex prop Rainbow Lodge grocer and farming
Phillips Mrs Myrtle postmistress
Rainbow Lodge Alex Philip prop
Summit Mine J H Thompson mgr iron (office Vancouver).
Tapley S D ranching
Slater W lumbering
Wilson J mining

ALTAMONT

a station and railway repair shop on the P. G. E. Ry., 1 mile west of Hollyburn, the nearest P. O., which see for names.

ALTA VISTA

a P. O. and suburb of Vancouver, in South Vancouver Prov. Elec. Dist. See names under Vancouver.

ALVASTON

a farming settlement on the C.P.R. 18 miles south of Vernon, the business centre and P. O.

Bailey J farming
Baker I mixed farming
Clark D farming
Clark Jeremiah farming
Clegggett A N fruit farming
Fowler J W fruit farming
Gay M fruit and vegetables
Johnston Capt fruit farming
Jones S fruit farming
Lawley E fruit farming
Lewis W farming
Lloyd R mixed farming
Lodge W
McCarthy E J mixed farming
McDonagh V fruit farming
McDonald A mixed farming
McMaster A farming wood
Pearson H farming
Petrie W farming
Phillips A waterman
Powley W R mixed farming
Richard J fruit farming
Rowles W C ranching

Shanks E C mixed farming
Sommerville J farming
Swalwell Wm P mixed farming
Williams M P ranching

ALVIN

a P. O. and settlement in Dewdney Prov. Elec. Dist., in Upper Pitt Valley, reached by steamboat on Pitt Lake, and distant 28 miles from Coquitlam, on the C.P.R., the nearest railway and telegraph point. Dom. Govt. hatchery here. Local industries: Lumbering, farming and mining. Population, 25. Some 600 acres have been thrown open for settlement.

Briandt Paul mining and eng
Carter C C farming
Chisholm Geo logging
Cox Marcus farming mining
Cunningham Stewart hatchery man
Dom Govt Hatchery (Pitt Lake) J Melsnaac in charge

Eck John mixed farming
Eck Peter mixed farming
Hansonson Edw mixed farming
Hansonson Olm mixed farming
Hull Geo hatcheryman
Keop & Witt logging
McCauley Geo farming
Melsnaac John in charge Pitt Lake Hatchery
Maudt Thos A farming
Oer A blacksmith
Patterson Alvin T farming logging
Peters Chas R farming logging
Petérs Thos J farming logging
Pitt Lake Hatchery, J Melsnaac in chg
Reed I A mixed farming
Slank F logging
Trufove Wm farming logging
Urbach W C logging
Ward G A grocer and P M

AMBLESIDE

a station on the P.G.E. Ry., 4 miles west of No. Vancouver, and 1 mile east of Hollyburn, the P. O., in No. Vancouver Prov. Elec. Dist., reached by rail from No. Vancouver, and ferry from foot of Main St. Vancouver, to 14th St. Population of whole district of West Vancouver, about 2,900. Resources: Lumbering, shingle cutting and poultry-raising. See also names under Hollyburn.

Ambleside Real Estate Specialists,
WHITAKER & WHITAKER, 414
Seymour, Vancouver.
Ambleside Tea Rooms T A Brereton
prop
Anglican Church Rev M Perrin rector
Black & Ross express
Brereton T A prop Ambleside Tea
Rooms
Bruce Cromar pub West Vancouver
Courier
Commercial Auto Delivery Co (F L
Stanford and H F Whitley)
Conant Mrs A prop Palm Tea Rooms
Crane A poultry-raising
Dundarave Market (V Ferguson and
G Goldsmid) gro and meats
Ferguson V (Dundarave Market)
Field Mrs E M notions
Goldsmid G (Dundarave Market)
Hay George real estate
McIntyre James grocer
McAwan R M painter decorator
Nesbitt Robert transfer
Palm Tea Rooms Mrs A Conant prop
Perrin Rev M rector Ang. Church
Seeds E gen store meats
Stanford F L (Com Auto Del Co.)
Telford Norman physician
Walker John real estate
West Vancouver Courier (weekly)
Cromar Bruce pub

General Fancy Goods, Ltd.

Wholesale Dealers

Toys—Novelties
Stationery and
School Supplies
Leather Goods
Electrical
Sundries
Drug Sundries
Hardware
Specialties
Baskets and Silk
Goods

Phone Sey. 2246

Corner Richards
and Cordova

VANCOUVER

*Wm Rogers
Farms*

Complete list of

FARMS

Thoroughly in-
spected acreage
and farms in set-
tled districts near
Vancouver and
Westminster.

Full particulars
maps, values, etc.

414 Seymour St.
Vancouver

ARTHUR COLES

Real Estate

FINANCIAL and GENERAL INSURANCE

NOTARY PUBLIC

ESTATES MANAGED

P. O. Box 167

1205 Broad St.

VICTORIA

CLELAND - BELL ENGRAVING CO. LIMITED



Whitley H F (Com Auto Del Co.).
Yates J S carp gen contr

AMPITHRITE POINT

a lighthouse station on the west coast of Vancouver Island, at the extreme northwest of entrance to Barclay Sound.

AMSBURY

a P. O. and flag station on the G.T. P. Ry. and Skeena River, 9 miles west of Terrace and 2 1/2 miles west of Remo, in Prince Rupert Prov. Elec. Dist. P. O. closed during winter months. Section crew only.

Lakelse Lumber Co Ltd Geo Dover mgr sawmill and logging camp

ANACONDA

a mining town on the C.P.R., 1 mile south of Greenwood, in Greenwood Prov. Elec. Dist. The smelter of the Canada Copper Corp. is located here. See names under Greenwood, the P. O.

ANDERS

a ranch on the Cariboo Road, between Soda Creek and Quesnel, in the Cariboo Prov. Elec. Dist. Address mail via Alexandria P. O. Dom Govt. Tel. station.

Anders W ranching

ANDERSON

a station on the B. C. Electric Ry., Fraser Valley line, 27.5 miles from Vancouver, 15.5 from New Westminster, and 2 east of Cloverdale, in Delta Prov. Elec. Dist. See names under Cloverdale.

ANDIMAUL

a flag station on the G.T.P. Ry., and Skeena River, in the Skeena Dist., 5 miles east of Kitwanga, the nearest P. O. Indian village 1 mile from station. Section crew.

ANGLEMONT

a P. O. and settlement in Kamboops Prov. Elec. Dist., on Shuswap Lake, reached by steamship from Sicamous Junction, on the C.P.R., distant 18 miles. Mixed farming and fruit-growing. Population, 26.

Elom Henry mixed farming
Chapman Frank mixed farming
Fraser Henry farming and fruit
Fraser Ronald fruit-ranching
Grant Gordon fruit-ranching
Gresham E E bee-ranching

Hudson F W farming and goats
Hudson Thos mixed farming and fruit

Hudson Wm A mixed farming fruit and P M

ANGLESEY

a station on the C. N. R., 13 miles east of Ashcroft, and 3 west of Wallachin, the nearest telegraph and P. O., in Yale Prov. Elec. Dist. See names under Wallachin.

ANGLO-AMERICAN

a salmon cannery on the Fraser River, owned by E. C. Packers' Assn., 317 Grandville St., Vancouver.

ANGUS ROAD

a station on the B. C. Elec. Ry., Lulu Island branch, between Kerrisdale and Mudge, in Point Grey Municipality, Richmond Prov. Elec. Dist. See names under Kerrisdale and Vancouver.

ANNABLE

a P. O. and settlement on the C.P.R., 2 miles west of Trail and 5 east of Rossland, in Rossland Prov. Elec. Dist. Dominion Express, no agent; charges must be prepaid. Has B. C. telephone and telegraph office. Population about 50. Local resources: Cordwood, lumbering and stock-raising.

Annable Geo R ranching
Grosvenor G dairying
Merry A L ranching
Merry D B
Merry Geo L ranching timber
Nelson A E dairying
Nesbitt F ranching
Schnable A ranching
Shitek J cattle
Sleeman Wm H ranching
Webb Percy ranching

ANNAMOE

a ranch and Dominion Government Telegraph office, 1 miles from Kelowna which is the P. O.

Childers H C
Childers Mrs Sybil tel agt

ANNIEVILLE

a cannery and fishing village on the south bank of Fraser River, 3 miles from New Westminster, the P.O., in Delta Prov. Elec. Dist., reached by river steamers and auto stage from New Westminster, which is nearest railway, telegraph office and business centre. Has Norwegian Lutheran Church. Population, 40 families.

Arenson Geo fisherman
Bailey — fisherman
Barnes Geo fisherman
Berg — fisherman
Gunderson J fisherman
Gunderson Jacob farming
Jensen A canneryman
Johnson Ole fisherman
Knudson Eric fisherman
Knutson A fisherman
Kristenson A fisherman
Larson K fisherman
Larson P fisherman
Lande G canneryman
Norpin Ed fisherman
Olson — fisherman
Peterson Leonard fisherman
Peterson O carpenter
Remmen Chris fisherman
Rolfson Albert lumberer
Stegavik E fisherman
Stegavik Kris fisherman

ANNIS

a lumber camp and station on the main line of the C. P. R. and on south side of Shuswap Lake, 4 miles west of Sicamous, the P. O.

Gregory T farmer
Jackson D farmer
Stahl J waterman
Woods A farmer

ANVIL ISLAND

a P. O. on Anvil Island, 4 miles long, and distant 2 1/2 miles northwest of Vancouver, in Howe Sound, North Vancouver Prov. Elec. Dist., reached by Terminal Steam Navigation Co's boats from Vancouver, the business centre. Local resources: Farming, lumbering and prospecting.

Champsade W farming
Chew Lumber Co lumber mfrs
Cook E postmaster
Gourlay T farming
Johnston H farming
Wegand Chas farming

Anyox

a mining town at mouth of Hidden Creek, head of Observatory Inlet, in Atlin Prov. Elec. Dist., reached by C.P.R., G.T.P. and Union S.S. Co.'s boats from Vancouver and Prince Rupert; 90 miles from Prince Rupert. Has Govt. telegraph office. Office of Prov. Govt. Agent, Prov. Police Constable and Sub-Coll. of Customs, outpost of Prince Rupert. Has Union, Anglican and R. C. churches. Population 2,000. The extensive interests of the Granby Mining, Smelting & Power Co., Ltd., are centered here, operating four furnaces and representing an investment of \$10,000,000. Granby Min., Smltg. & Power Co Ltd

EXECUTIVE:

Resident Manager W A Williams
Smelter Supt W B Bishop
Mine Supt E E Campbell
Chief Accountant L R Thomas
Smelting Dept—H E Bishop supt; W J Hamilton asst supt; general foreman Miles Barrett; J Ballon converter foreman; E Shelton clerk; W L Wetmore civil engineer; L E McKay foreman sampler
Mine Dept—E E Campbell supt; Jay Tuttle Jr asst supt; E J Conway eng; F E Patton eng; J A Swanson fman; Arthur Jacobs ch mech; W J R Robertson acct.

Mechanical Dept—Louis Masuret acct; R Armour opr eng

Electrical Dept—H Sprengt Power Supt; J T Clemo electr; D S Fyfe acct.

Railroad Dept—J F Hageman supt; T Holman acct
Chemical Dept—A R Hodeson chief chemist; F Parsons assayer; J E C Stroud assayer

Medical Dept—L Broe MD CMO; F Stainsby MD asst CMO; Miss Ida MacKnight hospital matron

Administration Offices—L R Thomas ch acct; A C Whyte acct; F H Hepburn acct; E W C MacPhail cashier

Purchasing and Supply Dept—Chas Cundill smelter store; A E Grigsby mine store

Safety Engineer Chas Wing
General Store—L A Smith mgr; W B Bower acct; T H Chapman dry goods; H M Mann hardware drugs grocery; W A Wilson meats; T A Humphreys men's furnishings

Government Agent—Harry Andrew
Customs and Immigration officer—E H T Hyde

Prov Medical Officer—L Brae
Prov Mines Dept—F A McKinnon Sub-recorder

Govt Telegraph—Leo Waugh
Wireless Operator—J H McDonald
Prov Police—P Carr
Postmaster—Wm F Eve
School Board—C Wing chairman
Churches—Rev W Leversedge Anglican; Rev Father Hartman Catholic; Rev T H Nuttall Union
Hotel—Granby Hotel
Theatre—Anyox Theatre
Jitney Service—J H Wilson
Tailor—Geo Gebhardt; Geo McCauliff

Hospital—General Hospital Miss Ida McKnight matron; L R Thomas sec
Fraser W R mechanical engineer
Golkeish Mine (gold silver copper) H W Hudman mgr
Hidden Creek Mine (gold silver copper) Granby Con M S & P Co Ltd
Hudman H W mgr Goldkeish Mine
McGreer Manifest agent Dominion Life Assce Co
Martin F dist gen road foreman
Prov Dept Public Works
Miller J A mining engineer
Thomas L L sec Anyox Genl Hosp
Williams W A mining engineer

ANZAC

a station on the C.P.R., 50 miles east of Revelstoke, in the Revelstoke Prov. Elec. Dist., and 12½ east of Glacier. No agent; charges must be prepaid. Nearest telegraph office is Beavermouth, distant 5 miles. Address mail via Six-Mile Creek P. O. Lumbering. Floating population.

Desjardins Joseph trapping
Ferguson G B & Co Wm McCreary mgr lumber mfrs

APEX

a flag station on the G.N.R., 16 miles from Nelson, the P. O., in Trail Prov. Elec. Dist.

Towner & Moore dairymen

APPLEDALE

a P. O. and settlement in Sloean Valley, on Sloean River, 28 miles north of Nelson, 11 south of Sloean City, in Sloean Prov. Elec. Dist., reached by C. P. R., Nelson-Sloean-Roseberry branch. Nearest tel. and tel. offices, Sloean City. Has school, Anglican, Presbyterian and R. C. missions. Population, 300. Local resources: Timber, fruit-growing, dairying, bees and market gardening. Has Farmers' Exchange.

UNIVERSAL TIRE FILLER

Will double your casing mileage, will eliminate punctures and blowouts.

Guaranteed for 100,000 Miles.

Agents wanted call or write for folders.

Factory and installing station

UNIVERSAL TIRE FILLER CO.

983 MAIN ST.

Phone Sey. 8485

VANCOUVER

IF IT'S

GLOVES

Phone Sey. 7532

or write

Sandell Mfg. Co.

Gloves and Mitts

For Camp, Mill or Mine Our Specialty



Cor. Homer and Cordova Sts.
Vancouver, B. C.

The CRYSTAL WATER SUPPLY

Manufacturers of
all kinds of

SOFT DRINKS

1244

Richardson

VICTORIA

Phone 79.

CROSBY

and

BISSELL

Stationers

PRINTERS

Office

Supplies

Sey. 261

306 Tower Bldg.

Vancouver

Appledale Progressive Assn
Brooks H W fruit-growing
Brooks James fruit poultry dairying
Brouse J fruit-growing poultry
Cork Mrs Ada fruit-growing poultry
Cork Harry fruit-growing dairy
poultry
Dell J G school tchr poultry gardng
Flynn Mrs Cora gen ranching
Frink E W sec S V Farmers Inst
Good Robt C fruit-growing poultry
Green H C dairy poultry fruit
Jones Frederick fruit-growing
Kopecki E W fruit poultry bees P M
Kopecki E W & Co gen store
Ladies Progressive Assn
Lawson J M sec school board
Letourneau J A fruit-growing poultry
Myers Prof N V fruit-growing pltry
Peterson David fruit-growing
Peterson John poultry truck gardng
Perkins Chas fruit poultry bees
Roife Geo fruit-growing poultry
Shean Valley Farmers Inst E W
Frink sec
Sparks S J fruit-growing
Steel Geo fruit-growing
Trozzo Frank fruit poultry dairying
timber
Walker J poultry and gardening
White J W fruit-growing poultry
Wojna M A dairy bees fruit
Wynne W T fruit poultry dairy
farming
Young A C fruit poultry dairy farm-
ing bees

APPLEGROVE

In the Kootenay District, on the
C.P.R.'s Columbia River route, be-
tween West Robson and Arrowhead,
Dominion Express. No agent; charges
must be prepaid.

ARAWANA

a flag station and water tank on the
K. V. Ry., 2 miles east of Naramata,
10 miles north of Penticton, and 125
miles northwest of Midway. Section
crew.

ARBUTUS

a station on the E. & N. Ry., 2 miles
from Craigs Crossing, the P. O.,
which see.

ARCHER

a landing 5 miles from Kaslo, in
Kaslo Prov. Elec. Dist. Address mail
via Kaslo post office. There are no
residents.

ARDLEY

a P. O. and station on B. C. Elec.
Ry. suburb of Vancouver, in Ed-

monds District, South Vancouver
Prov. Elec. Dist. Population, 200.
Atkinson W CPR employe
Beach F BCE Ry employe
Beach G bricklayer
Collier R electrician
Cook E transfer
Didier S telephone employe
Garrett E woodworker
Garrett H carpenter
Hall C plasterer
Harris J carpenter
Holmes J box factory employe
Jennings G tailors' helper
Kinghorn W iron moulder
Marsh Mark bee-keeping
McCabe R engineer
McCallum H engineer
McCormick J printer
McQuarrie C shipwright
Miller A bricklayer
Mitchell J painter
Nicholson E W dairy farming
Singer E telephone employe
Smith A laundry helper
Stanley M E bricklayer
Traubert T fish merchant
Whateott W shipwright
Wholer S carpenter
Wright J clerk

ARGENTA

a P. O. and settlement at head of
Kootenay Lake, opposite Lardo, the
nearest railway point, distant 3
miles, in the Kaslo Prov. Elec. Dist.,
reached by C.P.R. lake steamers from
Nelson. Has school. Population 25.
Fruit-growing, garden truck and fish-
ing.

Begun Chas fruit and cattle
Brochier Jenn mining
Coleman Alfred fruit poultry
Denorez Henry cattle ranching
Folkard G ranch and teacher
Galas John cattle and truck raising
Hanna Leander lumbering and pack-
ing
LeBlanc Alfred mining
Sawchek Wm cattle fruit
Trust W D mixed farming
White Wm cattle ranching

ARGYLE

a station on the B. C. Elec. Ry., New
Westminster branch of the Lulu
Island line, 7.5 miles from New
Westminster and 3 miles from Mar-
pole under which see names.

ARLINGTON

a farming settlement on Nanoose
Bay, east coast of Vancouver Island,
16 miles northwest of Nanaimo.
Dawson S T mixed farming

OKANAGAN GARAGE

B. J. FLETCHER, Proprietor

Automobile Garage

Cars for Hire

Complete Line of Accessories for All Makes of Cars

Agents for

McLaughlin and Chevrolet Cars

Giant Motor Trucks

J. I. Case Machinery

ARMSTRONG, BRITISH COLUMBIA

Armstrong

Armstrong is situated in the northern part of the Okanagan Valley, on the C.P.R. running south from Sicamous to Okanagan Lake. It is about thirty-two miles south of Sicamous, and about twenty miles from Okanagan Lake. The city is within three miles of the Selkirk, on the east, which rise abruptly to a height of from three to five thousand feet above the valley. On the west the mountains are more distant. The slopes of the mountains are covered with evergreen forests. The Valley at Armstrong is from five to eight miles wide. There is sufficient rainfall in this part of the Okanagan so that irrigation is not necessary. The snow fall in winter, which is usually quite copious, and which never drifts, ensures plenty of moisture in the soil should the rain fall be scanty any season. By careful cultivation, even the driest benches can be made to produce abundantly. The climate is healthful.

The immediate surroundings of Armstrong consist of wondrously fertile bottom land, many thousand acres in extent. Here the finest celery in the world is raised, as well as vegetables of all kinds. Grass also grows luxuriantly on this bottom making it possible to pasture three cows for a season on one acre of land.

The bench land about Armstrong is well adapted to mixed farming. An ever-increasing acreage is being put down to alfalfa, which does well in the clay soil of the benches. Three crops can be harvested each season. Dairying is engaged in to a considerable extent and is a growing industry. A well-equipped up-to-date creamery runs throughout the year and is doing a prosperous business. Grain does well on the benches, especially winter wheat. Small fruits, apples, plums, cherries, etc., thrive well. The climate is well adapted to poultry and bees. In the outskirts of the municipality of Spallumcheen, of which Armstrong is the centre, are extensive ranges for cattle and horses. Here may still be seen the picturesque but fast disappearing cowboy, with his striking dress and equipment.

During 1919, four exchanges have taken care of the produce of the farmers. One of these is a farmers exchange.

During the summer of 1919 the C.N.R. started construction of a line of railway from Kamloops, through Armstrong on to Vernon and other points further south.

Good roads for automobilizing connect Armstrong with all points up and down the Valley, as well as with Kamloops on the west, and Lumby and other points on the east. The scenery along these roads is as fine as earth, air and water can make it.

Camping places for summer excursions are numerous on Okanagan Lake, one arm of which is only ten miles distant, and on Mabel Lake, which lies twenty miles to the east of Armstrong. The Shuswap Lake to the north, the Okanagan Lake to the south, Mabel and Sugar Lakes to the east, and Salmon River to the west, abound in many kinds of fish, e.g., trout (brook, rainbow, Dolly

Varden, salmon, etc.); deer are plentiful on the mountains; grouse and wild water-fowl of several varieties are within easy reaching distance. The sportsman finds a good field in Armstrong and its environs for the exercise of his skill.

The Armstrong public and high schools take high standing in the Province. They have splendidly equipped manual training, domestic science and agricultural departments under expert teachers. Construction will start in 1920 of a \$100,000 consolidated school.

The water for all purposes in the city is secured from a mountain stream. The supply is always abundant, cool and pure.

The city owns its electric light plant and the service is continuous. Churches of the leading denominations are established and have resident pastors.

The population within the incorporated area is 1,000.

Armstrong City Officers

Mayor—H. A. Fraser
City Clerk—A. J. Pifer
Health Officer—Dr. P. D. Van Kleeck
Police Magistrate—L. W. Patten
Chief of Police—A. E. Warner
Light Supt.—W. M. Allister

B. C. Government Officer

Entomologist and Dist. Supt. Prov. Education—J. E. Britton.

Abbott E. T. druggist and stationer
Abrams H. clk. Armstrong Gro. Co.
Adair A. merchant tailor cleaning, pressing and repairing

Adair D. A. banker Bank of Hamilton
Adams J. C. jeweller and optician

Adams W. H. est. farming
Aldrich W. farming

Aldworth Thos. prin. public school

Allison H. A. mixed farming

Allister W. M. city light supt.

Anderson Mrs. M. S. farming

Arland J. A. mixed farming

Armstrong Advertiser. H. M. Walker
mgr. (every Thursday).

ARMSTRONG GROCERY CO. Geo

Lembke Prop., General Grocers.

Armstrong Growers Assn. W. Watson
mgr. packers shippers fruits, vegetable dealers, hay, grain flour.

ARMSTRONG HOTEL. Geo Lembke

Proprietor. (See Advt.)

Armstrong H. C. poultry-breeding

Armstrong Nursing Home Hospital

S. Margaret Davies, patron

Armstrong Okanagan Land Co. A. E.

Stegs, sec. farm lands

Armstrong Realty Co. Geo Murray

sec. real estate and insurance

ARMSTRONG SAWMILL. T. K.

Smith Proprietor, Manufacturers

of Rough and Dressed Lumber and

Boxes.

Armstrong Women's Institute Mrs

Robt Inglis sec.

Armstrong Mrs W. J. farming

Arnott Robt farming poultry

Ashton Jay C. farming

Askin W. A. sec. Foreman C.P.R.

Atkinson A. C. dairy farming

Atkinson A. Columbia farming

Authier J. H. mill man Armstrong Saw

mill

Austin J. P. warehouseman McDonald

& Co.

Austin Mary W. office asst. Dr. P. D.

Van Kleeck

Ayden Theatre E. K. Shaw prop.

Bald Miss E. tailoress A. Adair



SERVICE and Modern Art Studios

Window Displays
and Back Grounds
Designed, Built
and Installed

Scenics & Posters
Theatrical Scenes

Signs and Show
Cards

Decorating and
Window Fixtures

153 Cordova W.
VANCOUVER

D. G. Timewell

High-Grade

Cabinetmaking
Upholstering and
French Polishing

"Buy Direct from
Mfrs."

Estimates Furnished
on all Classes of Work.
Repairs, Etc.

Phone Sey. 6268

1123 Granville St.
VANCOUVER,
B.C.

Okanagan Hotel

A. D. RENAUD, Proprietor

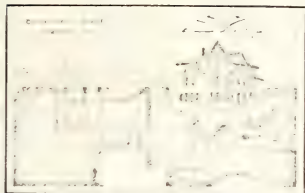

25 Rooms

3 Sample Rooms

American Plan

Rates \$3.00

COMMERCIAL—TOURIST

Headquarters

ARMSTRONG, B. C.

A. SMITH & SON

FORD DEALERS

Auto Garage and Accessories

**FORD CARS, TRUCKS and
TRACTORS**

**GAS, OILS AND GREASES
REPAIRS**



Trucks and Cars For Hire

ARMSTRONG

British Columbia

Ball J J mixed farming
 Ball Miss R V mixed farming
 Ball Thos farming
 Ball Mrs T farming
 Bank of Hamilton W Smith mgr
 Bank of Montreal C B Winter mgr
 Barber H G of Carleton & Barber
 Baruss Fred farming
 Barnum E mixed farming
BARETT H A, Physician and Surgeon.
 Bautinheimer G H farming
 Beattie M mixed farming
 Beatty Robt bkpr Armstrong Growers Assn
 Becker F J sash and door factory
 Beltze Jas farming
 Benjamin Hazel clk J C Adams
 Berg Mrs B farming
 Best H S books stationery toys newspapers
 Beswick W farming
 Eird Bros (M S and D E) mixed farming
 Eird Leslie dairy farming
 Black A farming
 Blackburn Jos of Blackburn & Hallan
 Blackburn & Hallan livery and feed stable heavy hauling
 Bodie G farming
 Bond H mixed farming
 Bourdoin B farming
 Bouness G farming
 Bray Amy millinery
 Bray Hyron clk Foreman & Armstrong
 Brent C farming
 Bristol N mixed farming
 B C General Dex Co farming
 Britton John E Prov. Govt. entomologist and dist super agri education.
 Brockwell Muriel A tech high school
 Brown E J farming
 Brown W mixed farming
 Brydon L farming
 Brydon P farming
 Buchanan R R farming
 Buck A L mixed farming
 Buckley A vegetable farming
 Burnett W S fruit growing
 Burton C W & Son mixed farming
 Bushie — farming
 Cadden Irene waitress Armstrong Hotel
 Campbell D M mixed farming
 Campbell M S mixed farming
 Carleton & Barber railway advts
 Cary N G Armstrong Advertiser
 Cary N S G mixed farming
 Cary S T printer Armstrong Advertiser
 Cary Thos mixed farming
 Cederberg H farming
 Chamberlain E G poultry breeding
 Chamberlain T mixed farming
 Chamberlain W H mixed farming
 Chambers E M disty farming
 Chapple W E fruit growing
 Child J J farming
 Christian C farming
 Christian C L harness saddlery trunks and bags
 Christian H D mixed farming
 Christian H L warehouse foreman Mutual Fruit Co Ltd
 Christian Leo clk MacPhail-Smith Hdw Co Ltd
 Christie J H mixed farming
 City Meat Market, N McPherson mgr
 Clarke & Larcher mixed farming
 Clayton P A general blacksmith
 Clinton Mrs A farming
 Clinton R mixed farming
 Clox W farming
 Colburn H E mixed farming
 Coleman A farming
 Collis W R F mixed farming
 Comber H vegetable growing

Corbett J G farming
 Corbett J J mixed farming
 Cox Jas mixed farming
 Coxworth C mixed farming
 Craeock W farming
 Crane D mixed farming
 Crawford A & Son dairy farming
 Crawford Myrtle clk E T Abbott
 Crofts J H mixed farming poultry
 Crozier D bee-keeping
 Cross J W cattle ranching
 Crozier R farming
 Culling W dairy farming
 Cummings Thos whsmn Armstrong Growers Assn
 Curtis R mixed farming
 Cuthbert W A mgr Mutual Fruit Co Ltd
 Dalziel J mixed farming
 Daniels R farming
 Davies R H farming
 Davies S Margaret matron Armstrong Nursing Home
 Dawson I & Co furniture house furnishings and undertakers
DELCO-LIGHT PRODUCTS, Agency in Armstrong of Modern Utilities Ltd, 360 Water St, Vancouver.
 Demarest J mixed farming
 De Voss L mixed farming
 Dewar C farming
 Dickson Land Co farming
 Dill F B farming
 Dinneen Miss P school teacher
 Dockstader A E mixed farming
 Dockstader J farming
 Dockstader J H fruit farming
 Dodds W G mixed farming
 Doeringer J E bakery and conf
 Downes W farming
 Duncan W mixed farming
 Dunlop F mixed farming
 Dupuis J J asst act C.P.R.
 Edwards M J farming
 Edmond R farming
 Ekholm B farming
 Evans A mixed farming
 Everett Jos mixed farming
 Everett J M trav Imp Tob Co of Can box 59
 Everett Mrs L B farming
 Fairbairn Roub H Comber near shippers and growers vegetables and celery
 Farr L E mixed farming
 Fear A E mixed farming
 Ferguson A conf and bidr
 Fern A J city clerk
 Fisher A J mixed farming
 Fisher B farming
 Fisher R I prop Okanagan Garage
 Ford Mrs farming
 Ford A mixed farming
 Foreman C E mixed farming
 Foreman & Armstrong H C Armstrong dist gen store
 Fortune Mrs A L farming
 Fowler A mixed farming
 Fowler Bros (Geo H & Wm R) mixed farming
 Fowler G H sr mixed farming
 Fowler Jas dairy farming
 Fowler John mixed farming
 Fraser Carman stone Bank of Montreal
 Fraser Gladys school teacher
 Fraser H A mixed farming & mayor
 Fraser M J clothing boots and shoes and mens furnishings
 Fraser W J mixed farming
 Fraser J J farming
 Fraser S P R farming
 Fraser S farming
 Fremont Angus operator Okanagan Telephone Co
 Freshfield Fred driver City Meat Market
 Freshfield G farming
 Freshfield Marie act Okanagan Telephone Co



The
"Columbia"
 Hand Power
 Stump Puller

Power
 Speed
 Safety
 Efficiency
 Economy

OPSAI STEEL
 Co., Limited
 Vancouver, B.C.

Dickson's
 Importing
 Tea and Coffee
 Co., Limited

Wholesale and Retail
 Importers, Roasters,
 Blenders and Packers

TEAS
COFFEES
COCOA

Send for Prices and
 Samples
 Prompt Attention to Retail or Wholesale Orders

Shipments by Parcel
 Post (Duty Free) to any
 Point in Canada, U.S.
 or Abroad.

317-321
Columbia Avenue
VANCOUVER,
B.C.





The
**Acme
Press**

Limited

**PRINTERS
and BINDERS**

Office Stationery

Loose Leaf
Systems

Advertising

Booklets

Catalogues, Etc.

753 View St.

Victoria, B. C.

Fulton A C poultry breeding
Funk J G farming
Gamble G H mixed farming sec
Spallumcheen Farmers Inst
Gamble Harry driver Phillips &
Whitehouse
Gamble H farming
Gamble Mrs H farming
Gams G W farming
Gates N A fruit farming
Gerrard R J clk Armstrong Hotel
Geiz C F farming
Gibson I mixed farming
Giles Mrs E G sec Gienemma School
Board
Glen Bros (R M & G B) mixed farm-
ing
Glen J W farming
Gosler Mrs F R farming
Goudenough Est farming
Goris S farming
Gort Eliz barg Phillips & Whitehouse
Grabath D mixed farming
Grabath J D J farming
Graves C W farming
Graves S S farming
Gray A farming
Gray S farming
G W V A, A J Miller sec
Greenbow Mrs F farming
Greener W mixed farming
Gretton J C mixed farming
Greys Ernest sec Consolidated
School Board
Gullivan R & art C.P.R.
Halsey F N mixed farming
Halliday Thomas retired
Hallam Bros farming
Hallam Herbert of Blackburn &
Hallam
Hallam W mixed farming
Halloway A J dairy farming
Hale J H dairy farming
Hamilton J E farming
Hamley W J C farming
Hammel Robt clk Okanagan Hotel
Hammond D farming
Harding F S mixed farming
Harving H mixed and dairy farming
Harbort W farming
Harrison J farming
Harrison & Coomberlain farming
Harry W mixed farming
Hartwell T farming
Hassard F mixed farming
Hassard Jason farming
**HASSEN MAT, Auctioneer, Real
Estate, Fire, Life, Accident and
Automobile Insurance and Reeve
Spallumcheen Municipality. (See
advt.)**
Haugan M J farming
Hawes E farming and poultry
Hawkes H retired
Hayes N A mixed farming
Hayes T N mixed farming
Hayhurst Arthur farming
Hayhurst W F mixed farming
Hayhurst W T farming
Heard Mrs farming
Heard G mixed farming
Henderson F M veterinary surgeon
Henson J C mixed farming
Hill D mixed farming
Hill Grace clk R Hill
Hill Katharine dry goods, ladies'
wear, boots and shoes
Hirschkom David mixed farming
Hirschkom David mixed farming
Hitchen J H farming
Hitt F farming
Hobson J mixed farming
Hobbrook J W mechanic
Holliday C W postmaster
Holliday W C postmaster

FARMS FOR SALE

We have a carefully selected listing of MIXED FARMS, FRUIT and VEGETABLE FARMS, STOCK and HAY RANCHES For Sale.

Being farm operators as well as Agents, we are in a splendid position to advise purchasers what will best suit their requirements.

Write, Phone or Call for Listings.

MAT HASSEN

Farm Land Agent and Auctioneer

Armstrong

British Columbia

HOTEL ARMSTRONG

George C. Lembke, Proprietor

The House of Comfort for both Travellers and Tourists
First Class Sample Rooms

ARMSTRONG, B. C.

Proprietor of **ARMSTRONG GROCERY COMPANY**

Holtby G auto livery
 Holtby Maggie clk W Sawyer
 Holtby Sid mixed farming
 Hoogstera Bros farming
 Hoover C portable sawmill
 Hope Bros (Henry & William) general blacksmiths and agents Massey-Harris
 Hopkins E W dairy farming
 Hopkins J C dairy farming
 Horn R S mixed farming
 Hornby W dairy farming
 Horriex W J mixed farming
 Horsley W P mixed farming
 Houlit W E fruit and nursery
 Howard A mixed farming
 Howard C S farming
 Howard R T mixed farming
 Hughes Mrs T farming
 Humble B M farming
 Hunter A W farming and cattle
 Hunter Floyd mixed farming
 Hunter John dairy farming
 Hunter Nellie clk MacLachlan Hardware Co
 Hunter Russell mixed farming
 Hunter Willis mixed farming
 Huntley Mrs A A farming
 Huntley A E farming
 Huntley Emma G mixed farming
 Iddings John carpenter
 Ingils R mixed farming
 James Wm auto mcnr A Smith & Son
 Johnson H mixed farming and municipal councillor
 Johnson F mixed farming
 Johnson R E mixed farming
 Johnson R S clk Armstrong Grocery
 Johnson W R storekeeper Carleton & Barber
 Jones Alex W manual training instr
 Kaiser J R mixed farming
 Kay Mrs P farming
 Kay Percy mixed farming
 Keary W H farming
 Keating B farming
 Kelm F farming
 Kennedy I C S prin high school
 Kethro E farming
 Kettleton H eng Armstrong Sawmill
 Killap Bessie school teacher
 Kimball A S acct Carleton & Barber
 Kim Yuen & Yiek ke laundry and grocery
 King A teller Bank of Montreal
 King E E mixed farming
 Kirkup J mixed farming
 Kistner F mixed farming
 Kistner G farming
 Kitchen V C mixed farming
 Kitching Geo ranching
 Kouzale I farming
 Krawsher D teamster
 Kwong Wing On Co groceries
 Lanaway R S fruit and poultry
 Lantz Theresa school teacher
 Larnier I H mixed farming
 Larmer Samuel mixed farming
 La Truce O mixed farming
 Lawson T mixed farming
 Ledoux Chas mixed farming
 Ledoux J P mixed farming
 Le Duc Augustus mixed farming
 Le Duc C fruit farming
 Le Duc Fred mixed farming
 Le Duc Thos mixed farming
 Le Duc Mrs T farming
 Lee Bak Bong & Lee Nye groceries and labor contrs
 Lee C mixed farming
 Lehman I farming
 Lellman P farming
 Lellman Mrs S mixed farming
 Lemke G C prop Armstrong Hotel
 Leshor S P fruit farming
 Lester Moses retired
 Le Vey J farming and poultry
 Levins D farming
 Lewis J A mixed farming
 Lindrot A farming
 Lindrot H farming

Lindrot O mixed farming
 Lindsay J H mixed farming
 Lingings Wm tlr Bank of Hamilton
 Linton J C mixed farming
 Linton S farming
 Logan H mgr McCleery Ranch
 Longax-Trappes E farming
 Long D S poultry farming
 Lowes W farming
 Lundberg F mixed farming
 Lynn Geo mixed farming
 McCallan Jas dairy farming
 McCallan J M mixed farming
 McCallum Amelia school teacher
 McCallum Jos mixed farming
 McCallum Saml farming
 McCleery Ranch H Logan mgr
 McDiarmid G tmstr Armstrong Sawmill
 McDonald M mixed farming
 McDonald M K clk Bank of Hamilton
 McDonald R mixed and fruit farming
 McDonald R W farming
 McDonald & Co Robert W McDonald mgr, packers, shippers fruits & vegetables dealers hay grain flour
 McGee B farming
 McGibbon D mixed farming
 McKee S Mc mixed farming
 McKeen H driver Foreman & Armstrong
 McKinnon Jas farming
 McLennan Annie clk Foreman & Armstrong
 McLennan D farming
 McLennan J A mixed farming
 McLennan W mixed and dairy farming
 McMillan-Swett T
 McNair Melvin mixed farming
 McNair Robt mixed farming
 McNair T W mixed farming
 McNair Wm wholesale vegetables fruits hay grain flour and feed
 McNaughton Geo auto repairing
 McNaughton M farming
 McPherson N mixed farming
 McPherson O farming
 McQuarrie Jas tmstr Armstrong Sawmill
 McLean D D clk Foreman & Armstrong
 McTavish Violet school teacher
 McVicar D farming
 Macdonald I C S ledger Bank of Montreal
 MacLachlan Hardware Co D S MacLachlan mgr hardware tools
 MacPhail A M of MacPhail-Smith Hardware Co Ltd
 MacPhail-Smith Hardware Co Ltd (A M MacPhail and Geo A Smith)
 Mahon C E farming
 Main Mrs I farming
 Main Robt B mixed farming
 Main R farming
 Malpass George mixed farming
 Manning G E farming
 Manzer O W farming
 Marshall Arthur mixed farming
 Marshall Frank mixed farming
 Marshall Mrs M J mixed farming
 Martin D A mixed farming
 Marzo Victor mixed farming
 Matheson R mixed farming
 Maundrell G farming
 Maw & Sons mixed farming
 Mead H clk F I Murray
 Meish R mixed farming
 Meish T mixed farming
 Meisner J R of City Meat Market
 Meisner Norman mgr City Meat Market
 Mervle A mixed farming
 Mervle W L farming
 Miller Jas farming
 Miller Rev J Methodist minister
 Millman J B farming
 Millington Mabel school teacher
 Mills F dairy farming
 Mills G dairy farming
 Mitchell Mrs R farming

Success Business College

Limited

Business
Shorthand
Typewriting
Clerical
Secretarial
Combined
Beginners
and Higher
Accountancy
Courses

Main & 10th
Vancouver

BURROUGHS
Adding Machine
of Canada, Ltd.



Adding,
Bookkeeping and
Calculating Machines.

E. C. COLEMAN
Manager for B.C.
106 DUNCAN BLDG.
119 PENDER, W.
Vancouver, B. C.



Victoria Book and Stationery Co., Ltd.

Wholesale and Retail

**OFFICE EQUIPMENT
DESKS & CHAIRS
BOOKS, MAPS
SCHOOL SUPPLIES
BLACKBOARDS, etc.
PHOTO SUPPLIES
ADMIRALTY
CHARTS
SURVEYORS'
SUPPLIES
TYPEWRITERS, etc.**

1002

Government St.

VICTORIA

B.C.



Hazeldine Printing Co.

9999

**Good Printing
at Fair Prices**

9999

516 Pender St. W.
VANCOUVER

Mitchell Roly farming
Mohr E J farming
Monk H G farming
Montgomery Mrs W mixed farming
Moore F W mixed farming
Moore John farming
Moore J F bees and mixed farming
Moore W H farming
Mossman Miss farming
Mullaney Patrick J mixed farming
Murray Arthur mixed farming
Murray F J meat market
Murray Geo farm implements
Murray Harold school teacher
Murray H sec Northern Okanagan Creamery Assn
Murray John C mixed farming
Murray J farming
Mutual Fruit Co Ltd W A Cuthbert mgr packers shippers fruits vegetables
Noble A J mixed farming
Noble S mixed farming
Norman Abt clk Wm Sawyer
Norman E A mixed farming
Norman Wm mixed & dairy farming
Norman W E mixed farming
Northern Okanagan Creamery Assn
H Murray sec mtrs butter and ice cream
Offenhaus Mrs Dr ranching
O K Creamery farming
OKANAGAN GARAGE, R J Fletcher Prop, Automobiles, Garage Accessories, Repairs, Cars for Hire, Farm Machinery, McLaughlin and Chevrolet Cars. (See Advt.)
OKANAGAN HOTEL, A D Renaud Prop. (See Advt.)
Okanagan Telephone Co Marie Fuenfeldt act
O'Keefe C mixed farming
Orr W mixed farming
Osborne W mixed farming
Ossenton F farming
Packham W farming
Page Geo farming
Page G M mixed farming
Parkhurst — farming
Parkinson Geo mixed farming
Parks Mrs M farming
Parks J Z boots shoes repairing
Patchett C H const and bldr
Patchett G farming
Patchett Mrs G dairy farming
Paton Geo mixed farming
Patrick Thos plumbing heating and tin-smithing
Patten Chas farming
Patten C J mixed farming
Patten Ed mixed farming
Patten J H & W mixed farming
Patten L W police magistrate & JP
Patterson G Y mixed farming
Paulson E farming
Payne Clara ranching
Payne Geo mixed farming
Peake A G farming
Peake H W fruit growing
Pearce G W acct bank of Montreal
Pehota L mixed farming
Pelly F mixed farming
Pelly Mrs C mixed farming
Pelly R S mixed farming
Perry N G mixed farming
Perry N W mixed farming
PERRY R R, Barrister and Solicitor
Peter E M mixed farming
Peter Mrs E M farming
Peters John farming
Petrie Geo clk Armstrong Hotel
Phar Jas farming
Phillips Alex clk Phillips & Whitehouse
Phillips Ethel steno R R Perry
Phillips Jas of Phillips & Whitehouse
Phillips John mixed farming
Phillips T J farming and bees
Phillips W E farming

Phillips & Whitehouse grocers flour and feed dealers
Piggott I T second hand store
Pilkington Lawrence auto mech A Smith & Son
Pittman J mixed farming
Platten T W mixed farming
Polson S farming
Poole F E dairy farming
Porteous Mrs A farming
Postmaster J M Wright
Price E G H farming
Price H mixed farming
Pringle J S mixed farming
Pringle W J T farming
Pringle W mixed farming
Rabb Vida I dom science tchr
Ratledge A N barber
Reid D E farming
Reid S mixed farming
Reiswig P farming
Reiswig F farming
Reiswig Geo farming
Reiswig G G farming
Reiswig P J farming
Reiswig Robt farming
Reiswig Wm farming
Reiswig W G farming
Renaud A farming
Renaud A J prop Okanagan Hotel and Reno Parlor
RENAULT A D & CO, A D Renault Mgr, Clothing, Mens Furnishings, Boots and Shoes.
Rens Parlor A D Renaud prop billiards restaurant and soft drinks
Rethan Mrs J farming
Rethan Mrs M poultry farming
Richards Mrs E M farming
Rimnell E mixed farming
Robb H mixed farming
Robb J A ranching
Roberts J P farming
Robinson E R farming
Robinson T W farming
Roby Miss L farming
Rochester E M farming
Rogers Irene housekeeper Armstrong Hotel
Rogers W W farming
Roth A farming
Rottacker Mrs J ranching
Roy N E mixed farming
Sage A E real est ms and undertaker
Sage Carl mech Okanagan Garage
SAWYER WM, Confectionery, Ice Cream, Soft Drinks and Cigars.
Schneider H mixed farming
Schubert A ranching
Schubert C T mixed farming
Scott T B mixed and dairy farming
Sever J mixed farming
Sharpe L H mixed farming
Shaw L K prof Avalon Theatre
Shaw F R mixed farming
Shaw W farming
Shuels Jas C mixed farming
Sing Lung laundry grocery
Skelton Bros mixed farming
Skelton R T farming
SMITH A & SON, Auto Garage, Accessories, Repairs and Gas, Ford Dealers, Auto Trucks and Cars for Hire. (See Advt.)
Smith C H of A Smith & Son
Smith D mixed farming
Smith Mrs E M farming
Smith Geo A of MacPhail-Smith Hdw Co
Smith L E mixed farming
Smith S dairy farming
Smith T K saw mill
Smith W mgr Bank of Hamilton
Smith W A mech Okanagan Garage
Smith W J foreman Armstrong Sawmill
Smith H mixed farming
Smoczy James ranching and municipal councillor
Somers H farming

Spallumcheon Farmers Inst G H
Gamble sec.
Spencer Muriel steno Mat Hassen
Sterling G W farming
Steven A H fruit ranching
Stevens H W farming and poultry
Stevenson John farming
Stickle J A mixed farming
Stockdale A R farming
Stokes Ed farming
Stokes Jean watchmaker appr L B
Stokes
Stokes L B jeweler and watchmaker
Stoodley J A farming
Stoodley Z A mixed farming
Stott Rev Wm Presbyterian minister
Strudnick A farming
Sturt H R mixed farming
Sugden F L clk Foreman & Arm-
strong
Sumner C D dentist

**SUNNY BEAE RANCH, W E Chap-
ple Prop, Growers and Shippers of
Fresh Fruits and Vegetables.**

Sutton W E mixed farming
Swanson Harry mixed farming
Taylor J H logger Armstrong Saw-
mill farming
Taylor J P mixed farming
Taylor W logger Armstrong Saw-
mill
Teese S farming
Teward Jas farming
Thomas Sparks bee-keeping
Thomas S janitor Bank of Montreal
Thomas T planer man Armstrong
Sawmill
Thompson Mrs farming
Thompson A G physician & surgeon
Thomson Jos wisman Armstrong
Growers Assn
Thornton B A dairy farming
Thornton G farming
Tildesley J J mixed farming
Todd Walter barber A N Ratledge
Toll M mixed farming
Townsend I M mixed farming
Townsend I N farming
Tredeau T R farming
Trimble Ben farming
Trimble Clarence butter maker
Northern Okanagan Creamery
Trusdell G mixed farming
Turner J A mixed farming
Turner T farming
Turra S & G farming
VanKleeck Miss A farming
Van Kleeck P D physician and sur-
vokens H S farming
Wacha F farming
Walker S farming
Wallbridge J D S mixed farming
Warner A E chief of police
Warner E mixed farming
Warren H S farming
Warren Wm A A mixed farming
Warren W S farming
Wasserman Mrs J farming
Waterman W W mixed farming
Watson Norman G druggist E T
Abbott
Watson W mgr Armstrong Growers
Assn
Watts E D farming
Webb May waitress Armstrong Hotel
Webster C farming
Whitaker H H mixed farming
Whitehouse Thos of Phillips &
Whitehouse
Whittles Mrs Est farming
Wiglesworth J R clerk and treas-
Spallumcheon Municipality
Williams G L mixed farming
Williams J G mixed farming
Williamson C mixed farming
Wilson Bertha clk Foreman & Arm-
strong
Wilson J farming
Wilson Eli farming
Wilson J H laborer

Wilson Roy clk A D Renault & Co
Winter C B mgr Bank of Montreal
Winters E W farming
Winters F Est farming
Wise — farming
Wisner A farming
Wisner W H ranching
Wollen Mrs Sr farming
Wollen J D G mixed farming
Wolverton & Hume farming
Wood R mixed farming
Worthington H H mixed farming
Wright J M postmaster
Wright Winifred clk P.O.
Wyatt G farming
Yeoward T C real est and ins
Yetton T W ranching
Young B F mixed farming
Young B F Jr mixed farming
Young F farming
Young Julius mixed farming
Yut Fong Co grocers
Zacharius A mixed farming

ARNOLD

a flag station on the C.N.R., 5 miles
west of Chilliwack

ARRANDALE

a P.O., fishing and mining settlement
at mouth of Nans River, opposite
Kincolith, in Atlin Prov. Elec. Dist.,
reached by Union S.S. Co's boats
from Prince Rupert, 97 miles, the
nearest railway point on the G.T.P.
Ry. and the business centre. Tele-
graph office is at Anyox, distant 30
miles. Has Customs Preventive sta-
tion, office of Sub-Collector of Cust-
oms (sub office of Prince Rupert).
Population, 600 during fishing season.
(See also Kincolith).

A B C Packing Co Ltd, Walter E
Walker mgr salmon canners and
gen store

Adamson W T fishery overseer
McMillan John Customs Collector
Nealon J cannery foreman
Nelson N net boss
Walker Walter E mgr A B C P Co
William Frank bookkeeper

ARROWHEAD

a P.O. at mouth of Columbia River,
where it empties into the Upper
Arrow Lake, in Revelstoke Prov.
Elec. Dist., connected with Revel-
stoke by C.P.R., and with West Rob-
son, at south end of Arrow Lakes,
by C.P.R. lake steamers, distant 106
miles. Has Anglican and Presby-
terian church services, C. P. Tele-
graph and public school. Population,
200. Local resources: Farming, lum-
bering and mining.

Armstrong Ivan farming
Ashburner Geo mixed farming and
see Galena school board
Barlow Rog farming
Benedict Oscar W mgr C B Hume
& Co
Bennet H E supt Diamond Shingle
Mills
Blair J E supt Arrow Lakes Lbr
Co and JP
Boutlier O mixed farming
Bowen E D farming
Boyd Geo lbman farming
Brown Robt G engineer
Buckholz F clk steward SS "Bon-
nington"
Burns R farming
Cable John farming
Chapman Geo pool table etc
Curtis Wm shingle weaver
Daem Phil section foreman
Davies H H purser SS "Bonnington"
Davies John laborer

SUN JOB Presses

Printers of
Vancouver
Telephone
Directory

Class
Journals

High-class
General
Printing

If You
Have a
Printing Job
Insure
Against
Disappoint-
ment by
Sending it
to the

SUN JOB Presses

137 Pender St. W.
VANCOUVER

FAIRALL'S Limited

Manufacturers of

Ciders
Mineral Waters
Fruit Cordials

420-422

William St.
VICTORIA

Day Jos sec Hall's Landing school board
Dedossence John farming
Diamond Shingle Mills A J Waskett mgr
Faucett R farming
Fisher Herbt farming
Fitzsimmons Capt J SS "Yale"
Forslund Capt A SS "Bonnington"
Foy Miss A E school teacher
Furlong M farming
Hall D S farming
Hall N F farming
Hall W E farming
Halverson E farming
Hamilton Shingles Ltd A Hamilton sec and mgr
Hinehey W J farming
Howieson Geo conf tob etc
Huggard Thos ferryman

HUME C B & CO LTD, General Store

Hyham Harry farming
Johnson J 2nd eng SS "Bonnington"
Johnson Capt Chas
Johnston H men's furnishings tob pool cedar posts and sec school board
Kendrick John engineer
Kincheck H A mixed farming
Kirk Henry accountant
Kirkpatrick Jos mining
Langille A E millman
Lightburn W J prop Union Hotel
Logan R W mixed farming
McGrathran J B fur dealer tel exch and PM
McQueen J farming
McQueen R farming
Mackey J J farming
Markstrom Alb farming
Mason Steven B farming
Melish H farming
Michels Peter farming
Moorwood Arthur farming
Moorwood C farming

Nelson John mixed farming
Noble A E forest ranger
Olsen John farming
Page J chief eng SS "Yale"
Pelky R A farming
Peterson S chf eng SS "Bonnington"
Revelstoke Trout Lake & Big Bend Telephone Co H Johnston opr
Roberts Fred M farming lumbering
Rudd Hill farming
Salmon H farming
Sardino T farming
Saules Capt Selby SS "Yale"
Shannon W farming
Shaw John farming
Shumaker John farming
Simpson R shingle mill
Steer J D
Stephens W mixed farming
Stewart H S agt CPR and Dom Exp
Sutherland Capt Oswald SS "Irene"
Thompson A 2nd officer SS "Bonnington"
Thompson Lowe sawyer
Trotter I transfer
Trusser H cattle-raising
Union Hotel W J Lightburn prop
Vigue J farming
Waddington F G farming
Waskett A mgr Diamond Shingle Mills
Watt John farming

ARROW PARK

a P.O. and settlement in Slocan Prov. Prov. Elec. Dist., on the Columbia River, 16 miles south of Nalacusp. Reached by C.P.R. lake steamers. Has Govt. telegraph. Population, 170. Anglican Church. Local resources: logging, fruit growing, etc. (See also East Arrow Park).
Adolph G logging
Allison A C farming
Arrow Park Farmers Inst

The Cariboo Road

INFORMATION re AUTOMOBILE SERVICE

Autos running from Ashcroft through Cariboo district, Clinton, Lac la Hache, 150-Mile House, Williams Lake, Soda Creek, Quesnel, Barkerville, Chiloetia, Harper's Camp, etc., and the country being opened up by the Pacific Great Eastern Railway.

Will be glad to furnish any information wanted by landseekers, tourists, sportsmen, or any travellers going to that district.

If figuring on a trip anywhere from Ashcroft or Clinton, write or wire me for whatever information you want. We have good ears and careful drivers who know the country. Charges are reasonable.

Best fishing in British Columbia. Good hunting—moose, deer, caribou, black, brown and grizzly bear.

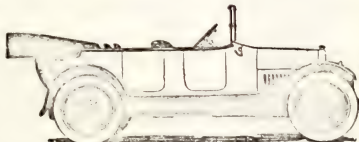

E. S. KNIGHT

ASHCROFT, B. C.

Beck R farming
 Bourne A mixed farming
 Edgewood Lumber Co Ltd Geo Walton supt logging
 Fairhurst R farming
 Hardy Jos farming
 Harrison A J mixed farming
 Helmer J logging
 Higham James farming
 Ivey Fred shoemaker and farming
 Ivey Fred Jr logging
 James J mixed farming
 Jeffery S farming
 Jeffery Wm fruit ranching
 Marsland A farming
 Marsland Ben farming
 Marsland James farming
 Marsland Mrs John farming
 Mauchline A fruit ranching
 Mauchline G farming
 Mauchline H farming
 Mauchline W mixed farming
 Morrison T farming
 Nicolls H boat building and hotel
 Nutter John farming
 Oakes F farming
 Patterson J D pole contractor
 Pierce W H logging

Ravenor Arthur E farming
 Ritchie Archibald gen store and JP
 Richardson A C farming
 Rogers George farming
 Rogerson T D farming
 Scott J postmistress and tel agent
 Sommerville T farming
 Sweeting V W farming
 Tracy F logging
 Walton Geo supt Edgewood Lbr Co
 Weibank Geo school teacher
 Welliver Irvine logging
 White M A farming

ARROWSMITH

a flag station on E. & N. Ry. 14 miles from Alberni and 118 north of Victoria, in Alberni Prov. Elec. Dist., 1,400 ft. altitude. Cameron Lake is nearest station and telegraph office of C.P.R. Local resources: Timber, good fishing and hunting at Cameron Lake and vicinity. Only residents are the section crew. Address mail via the Cameron Lake P.O.

Burgoyne Basil O sec foreman

Ashcroft

on the main line of C.P.R. and C.N.R. 204 miles east of Vancouver, in Yale Prov. Elec. Dist. In the centre of the irrigated belt, and noted particularly for its famous potatoes and beans. Altitude 1,001 ft. Has office of Provincial Government Agent, Assessor and Collector, Land Commissioner of Yale Land Recording District, District Registrar of Supreme and County Courts, Provincial Police Acting Chief Constable, Mining Recorder of Ashcroft Mining Division and Sub-Collector of Customs, support of Revelstoke, Has Dominion and Canadian Northern Express Public school. Population, 500. Local resources: Stock-raising and mixed farming.

Alexander S E Govt act, assessor and collr, dist registrar
 Ashcroft Hotel Joy Shung prop
 Ashcroft Journal (Weekly) Ashcroft Ptg Co Ltd pub
 Ashcroft Printing Co Ltd, R D Cunningham mgr, pubs Ashcroft Journal
 Ashcroft Theatre Geo Ward mgr
 Ashcroft Water Electric & Improvement Co A E Punter mgr
 Austin H L G mnr Bk of Montreal
 Bailey M mgr Harvey, Bailey & Co Bank of Montreal H L G Austin mgr
 Barclay G W mixed farming
 Barillaro Nicola mnr shoemaker
 Barr A mixed farming
 Barr Jos emp Inland Exp Co
 Beech S E prov med officer
 Belshaw David butcher P Burns & Co
 Berrie Isa F sec Lady Minto Gen Hosp.
 Berry J J mgr Dom Govt Telog
 Bose W H farming
 Bowen R W acting chief constable
 B C Express Co Willis J West mgr boat Soda Creek to Ft George
 Bryson J E sheep ranching
 Bryson Melville sub-orderly customs
 Bryson T M clerk W M Huston
 Burns P & Co Ltd D Belshaw mgr ment market
 Burr Fred A chauffeur
 Burr Joseph L chauffeur
 Burr J W bees dairy farming
 Calder F F judge County Court
 Calder Wm G emp Govt roads
 Cameron J M act C.P.R.
 Cameron J R sec G W V A

Cameron Leslie mng dir Inland Exp Co
 Campbell P L conf tob
 Canadian Financiers Trust Co (Vancouver) Robt Morgan local cor
 Canadian Pac Ry J M Cameron act
 Cariboo Lodge Hotel A W Jervis mgr
 Chatsway Geo prospector
 Chatsway Mine Fred Kaffer mgr subvt copper
 Chiswell S D H act Inland Exp Co
 Christie Harold P Land Commr, Mining Recorder
 Club Restaurant J Beck prop
 Council H A land sury
 Council P V mixed farming stock
 Cressley G dairy farming
 Cunningham R D ins com tob news
 Cumming Thos A clerk C.P.R.

DELCO-LIGHT PRODUCTS, P Harmon Agent, Kamloops.

Dominion Govt Telegraph C E Gooding dist supt
 Duches Wilfred E chauffeur
 Dumond Mark W Ewart mgr machinery hardware Ford cars
 Eadie Wm mgr Royal Bank
 Elliott Frank L livery transfer
 Elliott W E chauffeur Inland Exp
 Evans G E R mixed farming
 Ewart Wm E mnr M Dumond
 Field Spencer road foreman
 Fraser John pump man C.P.R.
 Fry J mch Inland Exp Co
 Gibson C H stock potatoes
 Gibson George ranching
 Girding W plumber M Dumond
 Gooding C E dist supt Dom Govt Tel
 Gooding Miss C E bkpr Dom Govt Tel
 G W V A, J R Cameron sec
 Hadlock Arthur tur buyer
 Hadlock Jas coal and tur
 Harve G W clerk Bank of Montreal
 Harvey, Bailey & Co Ltd M Bailey mgr gen store
 Hem Peter prod gen act
 Hensman Charles S decorator
 Hubbard Valdez Mining & Dev Co
 Hunter A G dairy farming
 Huston W M druggist
 Huston O O sheep ranching
 Inland Express Co Ltd Leslie Cameron mng dir
 Jervis A W customs broker storage
 Freight forwarding agent
 Joy Shung prop Ashcroft Hotel



Exclusive Designs in
Cards

For All Purposes

**GREETING
 CARDS**

Business and Personal

Papeteries

**Gift Boxes of
 Stationery**

Leather Goods

**Ivory Manicure
 Sets**

**Volland's Children's
 Gift Books**

Framed Mottos

**Hallowe'en
 Specialties**

**Birthday and
 Friendship Cards**

**Weddings and
 Congratulations**

**Birth
 Announcements**

Memorial Cards

**Western
 Specialty
 Limited**

572 Granville St.
 VANCOUVER



PRINTERS

We cater to
MAIL ORDERS

The
Quality
Press.

HIBBEN-BONE Bldg.

1117-1121

Langley Street

VICTORIA

"Keep Smiling"

Chiropractors

VASS

Wm. H. Vass, D.C.

Roberta A. Vass,
D.C.

(Palmer Graduates,
Members of U.C.A.)

506-507

Carter - Cotton Bldg.
198 Hastings, W.

VANCOUVER

Keffer Fred mgr Chattaway Mine
Kirk C W dairy farming
Kirk H mixed farming
Kirk R L dairy farming
Kirk T H dairy farming
Kirkpatrick T dairy farming
Kirkpatrick Raymond farming
KNIGHT E S, Auto Service, Cars
running to all parts of Cariboo and
Country North of Ashcroft. (See
Advt.)

Kwong Yee Chong Co gen store
Kwong Yuen Shing Co gen store
Lady Minto Gen Hospital Miss Mc-
Roberts matron
Lawson H L clk Bk of Montreal
Lee Wing tailor
Lehman I undertaker
Lessard M mixed farming
Lin Yow Kee Co gen store
Lulu David book-binding
McInnes W F barber
McLeod A agent CNR
McNair W con mer
McRoberts Miss matron Lady Minto
Hosp

Mayne A clerk Royal Bank
Mitchell R A chauffeur
Morgan Robt barrister
Munroe W clk Inland Exp Co
Murphy Jas barrister
O'Hara Wm net Imperial Oil Co
Osoptorn D dairy farming
Palouhi Tibor Tur Engineer
Parke P farming, stock
Peters F L auto livery
Porter Miss T A A bkpr Dom Govt
Telegraph
Punter A E mgr Ashcroft W E & I
Co

Purkis W mechanic M Diamond
Richards L, asst postmaster
Richards T J postmaster
Riley Frank farm mfr Blacksmith
Robertson Miss stone Bk of Montreal
Royal Bank of Canada W Budge mgr
Scheidt's Day W Ang clerkymon
Skoverson Elmer leather
Spain F S clerk Govt Agent
Stoddart R building contr
Sun Hing Yuen laundry
Sutherland J with Harvey, Bailey &
Co

Svenson H E bee-keeping
Thompson W E mixed farming
Ting J J & Co gen store
Vincent A C general store
Walker R A good soft drinks
Ward Geo mgr Ashcroft Theatre
Ward W J sal opp C.N.R.
Webb F Stip Mag and JP
Wells Andrew farming
Wells L A farming
Welsh E W mixed farming
West W J mgr B.C. Exp Co
Wilson F steno James Murphy
Wing Chong Tai Bras gen store
Wing Lo Lung Co gen store

ASHNOLA

a siding on the G.N.R. on an Indian
reservation, near Keremosis, 13 miles
from Headley, in Similkameen Prov.
Elec. Dist. No white residents.

ASPEN GROVE

a P.O. and settlement in Yale Prov.
Elec. Dist. Stage from Thadco, the
nearest station on the K. V. Ry.,
distant 13 miles. Meritt dist of
24 miles is the nearest telegraph
point. Has Best Coast long-distance
telephone. Large copper deposits
here.

Eate John E farming
Avestadt W A driving and PM
Berterson Fraser & Co ranching saw-
mill and gen store
The Sioux Mine R R Hedley mgr
silver copper office Nicola

Crowder Frank W farming
Delesalle Louis H ranching
Foster William farming
Garcia F mixed farming
Garcia John farming
Gilchrist F W cattle-raising
Gladwin G H mixed farming
Gladson Joseph farming
Hall Harvey C farming
Hubbard A T mixed farming
Ketcham W farming
Larson Alrick farming
Lowe Erastus P farming
Marshall Geo H farming
McPhall Alex farming
Newman James farming
Poster Wm farming
Robson John farming
Shrimpton H cattle-raising
Tillery Albert farming
Wedin Nels O farming
Willhalm H E mgr copper Co

ATBARA

a siding on the C.P.R., 2 miles east
of Kootenay Landing, in Kaslo Prov.
Elec. Dist. No agent or residents.

ATCHELITZ

a P.O. and station on the B.C. Elec.
Ry. (railway name Lichman), Fraser
Valley Line, in Chilliwack Prov.
Elec. Dist., 1/2 mile from South
Sumas. Local resources: Farming.

Allen Robt J farming
Alward S L farming
Arnold F C E farming
Barrett G B farming
Barrett J mixed farming
Colms W E R farming
Cullingson F A farming
Ford Richard farming
Ford S L farming
Gill E mixed farming
Gorham G W farming
Hall George farming
Hall Henry farming
Hall Matthew farming
Hamilton A farming
Irvin David A farming
Keith James H farming
Lalort Sidney farming
McDonald N mixed farming
McGillivray J W farming
MacLeod A L mixed farming
MacLeod J A mixed farming
Mathison John farming
Moume James farming
Nelmes Harold farming
Norwell N dairy farming
Owen Thos farming
Salmon Ernest farming
Salmon Rudolph farming
Sander Steve farming
Sander Thos J farming
Toop F W dairy farming
Toop J W dairy farming
Toop R S dairy farming
Toop S B (gen) Bk of Montreal
Toop W H dairy farming
Walker A R mixed farming
Walker Ralph farming
Wilber Francis farming
Wilson J farming
Wuskill Robert J farming

ATHALMER

a P.O. and village on the Columbia
River at foot of Woodmen's Pass,
in Columbia Prov. Elec. Dist. assessed
by C.P.R. (Kootenay Const. Branch),
between Wilton and Woodmen, re.
Has office of Prov. Police Constable,
Dominion. (Kootenay, P.E.I., British
Columbia) Church, Population, 100. Local re-
sources: Stock raising and mining.

Athalmer Lumber Yard Frank
Richardson mgr

Barry Thos E prop Coronation Hotel
 Ball Miss V J school teacher
 Bentham Edgar contractor
 Bramell Geo A stock dairying
 Brewer Hope mixed farming
 Brewer Samuel retired
 Brice Chas barber
 Broadfoot Saml J mnstr Trojan M Co
 Buckman J blacksmith
 Conover H trapper
 Coronation Hotel T E Barry prop
 Davis Jos hotel clerk
 Dawson E J guide outfitter
 Dawson Wesley H game warden
 Dempster Wm trapper
 Duncan James farming
 Franson Chas sec foreman
 Gilmore J barber
 Grand Rev J R Presbyterian minister
 G W V A District Br
 Hanson H P miner
 Kelly Wm L agent C P R
 Lake Joseph general store
 Lake Percy farming
 Lambert James farming stock
 Laravie Felix farming
 Lawson Chas farming
 Lee Wong restaurant
 Lim You Co restaurant
 Lowerson Robt lumberman
 McKay Jas L real estate mn contr
 sec school board
 MacDonald Ed laborer
 Mills Robt F Prov Constable
 Miner J D lumberman
 Newton Arthur farming
 Olsen Ole section hand
 Palmer Wm H farming stock
 Pennington — miner
 Peters Henry H dairying
 Pope Thos A farming
 Pye Wm carpenter
 Record Carl constable
 Richardson Frank gen store mgr
 Athalmer Lbr Yd and P M
 Rude Magnus mining
 Rylett W O butcher rancher
 Sam Chong laundry
 Sam Kee restaurant
 Seaton Wm painter paper hanger
 Shaw Guy teaming contractor
 Silver Bell Mine
 Sims James machinist C P R
 Sinclair James retired
 Sitting Bull Mining Co
 Trojan Copper Mines Corp
 Turner Dorothy L operator
 Turner Leonard farm hand
 Turner T W clerk
 Turner Mrs T W farming
 Walsh J lumberman

ATKINSON POINT

See Point Atkinson

ATLAS

a salmon cannery on the Fraser
 River, owned by B. C. Packers'
 Assn., 517 Granville St., Vancouver.

ATLI INLET

a logging camp on the north of
 Lyell Island, Queen Charlotte Is-
 lands, in Prince Rupert Prov Dist.
 Dist., reached by G.T.R. steamers
 from Prince Rupert. Nearest tele-
 graph office is at Thurston, distant
 20 miles. Nearest P. O. is at Lock-
 port. Population, 110. Local re-
 sources: Logging of spruce.

Anderson Charles master mechanic
 Besmer Nick 2nd engineer tug
 Bass Capt Walter
 Durfee H A bookkeeper
 Durfee Stanley cold storage
 Featherstone Will mate tug
 Jackson Chas foreman second camp
 Johnston Chas chf
 Kelley Thos A mgr L & L Co

Kelley T A Logging & Lumber Co
 Kightlinger A Arthur foreman of
 buckers and fellers crew 100 men
 McCorkle Martin scaler
 McMillan John foreman
 Morrison N engineer
 Reinhard Dr W Government doctor
 Sampson Roy boom foreman
 South Fremont bookkeeper

ATLIN

a P. O. and mining town almost in
 the extreme northwest of the Pro-
 vince, situated on the east side of
 Atlin Lake, about 30 miles south of
 the Yukon boundary, reached via
 Carross, on White Pass Ry., and
 steamer on Taku Arm. Has offices
 of Prov. Government Agent, Assessor
 and Collector, Land Commissioner,
 Gold Commissioner, Water Recorder,
 Prov. Police Constable and Atlin
 Dist. Registrar of Supreme and
 County Courts. Atlin is the head-
 quarters of the Atlin Lake Mining
 Division, which covers the whole
 northwest corner of the Province
 west of and from the watershed or
 height of land between the Taku and
 Stikine Rivers, with sub-recording
 office at Telegraph Creek. Has Gov-
 ernment telegraph station, public
 school, general hospital and two
 churches. Local resources: Lode and
 placer mining for gold, silver, cop-
 per, etc.—gold and copper pre-
 dominating.

Affleck J E physician
 Atlin General Hospital
 Atlin Inn W P & Y Ry props
 Bennett E J clerk
 Booke E H chauffeur
 Brantnau Frank cook
 Brunth Aug fisherman
 Carlson Herman trapper
 Carlson Victor sawyer
 Clark Andrew baker
 Clark Jas sawmill
 Conroy W B fox farm
 Crow Peter cook
 Davis Henry carpenter
 Judd W A cook
 Duff Thomson trapper
 Dunham John miner
 Dunlop Richard sawmill
 Eggert Jules jeweler
 Emes Margt G spt St. Andrew's Hosp
 Fenk John B ranching
 Fenn Mrs A M laundry
 Fraser A S laborer
 Fraser C R clerk

**FRASER J A, S M, Govt Agent, Land
 and Gold Commissioner, Assessor
 and Collector, Coroner, etc.**

Garrbro Peter blacksmith
 Garrett John grocer
 George L T cond W P & Y Ry
 Gilmore C E carpenter
 Globe Theatre E L Pillman prop
 Goddard E E sawmill
 G W V A R S Harper sec
 Hall D L ranching (Parrot Creek)
 Harper C S secret RNWMP
 Harper R S sec GWVA
 Hastings F H trapper
 Hathorn W C S retired R N
 Hanning F J teamster
 Holt Irene barber
 Hood W E miner
 Hot Springs Jas House prop
 House Jos prop hot springs
 James T A postmaster
 Johnson J B sta manager
 Johnston Samuel lumbering
 Kershaw J B hardware
 Kirkland Miss resident
 Kootenay Hotel J Roxborough prop
 Krumbiegel Arno store clerk

**Cassidy's
 LIMITED**

MANUFACTURERS
 JOBBERS
 AND RETAILERS OF

Fine China
 Crockery
 Glassware
 Vitrified
 Hotel Ware

WEAR-EVER



TRADE MARK

Wear - Ever
 Aluminum
 Cooking
 Utensils

PY REX

Transparent
 Ovenware

ELITE

CUT GLASS

Community
 Silverware

Dolls & Toys

929-33

Granville Street
 VANCOUVER



Hotel Westholme VICTORIA

The Up-Town Businessman's Hotel

Hotel Westholme VICTORIA

B. C. Tailoring Co.

ESTABLISHED 1910

LADIES' and MEN'S TAILORS

Importers of Fine Woolens

128

Hastings Street E.
VANCOUVER

Laverdiere N fox farm (Indian Creek)
Little F E carp and sheriff's bailiff
Lipscombe Jas agt W P & Y Route
McCallum Colin trapper
McDonald Mrs M J grocer
McMillan J D trapper
Mackintosh J W grocer
Marshall A Tsal fisherman
Marshall Jas laborer
Molyneux Hugh road foreman
Murphy Nathan fox farm and miner (O'Donnell River)
Nelson H gen store (Spruce Creek)
Neve C W A waterworks
Nicoll B G miner
Paxton Wm G Mining Recorder and Registrar, etc
Pillman E L prop Globe Theatre
Pillman E W & Co notions
Prescott J T ranching (Warm Bay)
Read L C photographer
Riceburg J B miner
Roxborough Andrew laborer
Roxborough John prop Keetonay Htl
Roxborough R A carpenter
Roxborough W M carpenter
Royal Hotel L Schulz prop
Ruffner J M tailor mkr
St Andrew's Hospital Markt G Emes supt
Schulz Louis prop Royal Hotel gen store
Schulz & Sinclair teaming and autos
Senn J H fur trader
Shepherd Mrs E laundry
Sinclair G D sawmill
Smith Alex laborer
Still A J trapper
Stokos Jas miner
Sullivan Daniel L marine engineer
Talmire Jos chauffeur
Talmire Mrs dressmaker
Taylor A B telegraph operator
Taylor Miss nurse
Taylor Miss J M teacher
Toots A M miner
VanValkenburg J J miner
Wallace R J carpenter
Webster Robt Prop Police Constable
White Pass & Yukon Route J Lipscombe agent
White Thos W fox farm and miner (O'Donnell River)
Williams John restary public
Wright F B hotel clerk

ATNARCO
a P. O. in the Skeena District, 57 miles east of Bella Coola. A wagon road from Bella Coola extends to within 12 miles of Atnarco, then a pack-horse trail continues along the Govt. telegraph line to Anahim Lake and Chilcote. The Atnarco District enjoys an exceptionally even and mild climate, as a sportsman's paradise, with plenty of good land for settlement.
Edwards E H ranching
Edwards H ranching
Gibbald I ranching
Gyllenspez E ranching
Heckmann M ranching
Marvin M W postmaster
Nelson Wm trapper
Wright B C prospector

AUSTIN FARM
a Dom. Govt. Long Distance Telephone and Telegraph office 2 miles south of Hedley Creek, the P. O. and 12 miles north of Kamloops. Local resources: Stock raising and mixed farming.
Austin W R Estate ranchers
Bunting Thos esomery
Clynes W F ranching
Theruley Fred gen store and P M
Webb E J mgr W R Austin Est.

AUSTRALIAN RANCH

in Cariboo Prov. Elec. Dist. The property of Yorston Bros., whose P. O. is Alexandria, 8 miles south.
Australian Ranch Robt and John Yorston MLA props

AVOLA

a P. O. and station on C.N.R. main line, 115 miles north of Kamloops, in Kamloops Prov. Elec. Dist. Has G.N.W. tel. office. Population, 100. Local resources: Timber and farming land.

Anderson Eric farming
Einkland Peter farming
Campbell J E mgr S L & S Co
C N Ry Fred McCarthy agent
Crowley Dan lumbering
Curtiss G C filer
Daitur F M farming
Evans E farming
Fabey James farming
Fowler W C F gen store and P M
Goudenough A rap Landslay Bros
Grant W contractor
Greenwood Henry F farming
Greenwood J engineer
Hansen Hans farming
Hays & Morrison leasing contrs
Hursbedt Hans farming
Jordan N farming
Leith Nick farming
Lindsay Bros lumbering (cedar)
Manijko Jack farming
McCarthy Fred agent C N Ry
McMullen John farming
Olson Carl farming
Rosseau Noah farming
Sayer T F gen store and farming
Scott J T farming
Scott W J farming
Stillwater Lumber & Shingle Co
Ltd J E Campbell pres
White H L farming

BABINE

a Hudson's Bay post and settlement in the Cariboo Prov. Elec. Dist. 48 miles north of Hazelton, on G. T. P., the nearest ry. and tel. point, reached by pack train and dog team. Mining, hunting and fishing. Population, White, 19; Indians, 300. Address mail via Hazelton.

Coccola Rev Father R's Church
Crawford H C hatchery mgr
Edward Fred fur trader
Fraser W D mgr Hudson's Bay Co
Hudson's Bay Co Einar Urson mgr gen store
Johnson W R teamman hatchery
Lison Daniel general store and hotel
McVeezy Gus farming
Morrison J F school teacher
Roberts John farming
Smith C V fur buyer Mrs Starret mgr
Urson Einar mgr Hudson's Bay Co
Williams Lem general store
Williams Lem general store

BAINBRIDGE

a flag station and sawmill on the E. & N. Ry. 5 miles n.w. of Alberni, which is nearest C.P.R. tel. office, in Alberni Prov. Elec. Dist. Population, 300. The mill of the Bainbridge Lumber Co. has a capacity of 200,000 ft. per day. Has telephone and mail delivery.

Bainbridge Lumber Co Ltd Clarence Heard pres
Blyth — farming
Duggrove P farming
Flaherty J W leasing contractor
Gibson — farming
Glenville Bros farming

Hoard Clarence pres B L Co
Hoard H A logging contractor
McCarter Wm mgr B L Co
McNeill — farming
Olsen A millwright
Puyenbrock A Van accountant
Therhault A J millwright

BAKER

a P. O. and ranching settlement in Cranbrook Prov. Elec. Dist., midway between Kamart and Maysook, on the C. P. R. Crow's Nest branch. Has Kootenay Lines telephone.

Arnold Mrs E farming poultry
Arnold Geo cattle dairying
Eulket Basli farming
Bulket Mrs M farming
Cameron C McInnis farming
Cameron Thos farming
Creelman S H farming
Dzuss Michl sec foreman
Freeman C E farming
Hill E A farming
Infanti Antonio sec foreman
Johnston J logging contractor
Marchi David sectionman
Perehinski John sectionman

BAKER'S LANDING

a settlement on east shore of Kootenay Lake, in Kaslo Prov. Elec. Dist., 2 miles south of Kootenay Bay. Has Dom. Govt. long distance telephone. See names under Kootenay Bay, the P. O.

BALCOMO

a flag station on the K. V. Ry., in South Kootenay Prov. Elec. Dist., 3 miles from West Summerland and 4 1/2 from Summerland, on C. P. R. Okanagan Lake steamer route. See directory listings under Summerland.

BALFOUR

a P. O. and settlement on Kootenay Lake, in Trail Prov. Elec. Dist., 2 miles n. e. of Nelson, reached by C. P. R. Nelson-Kootenay Landing steamers, and Nelson-Kaslo-Largo boats. Nearest telegraph, C. P. R., at Proctor, distant 5/8 mile. Has B. C. telephone. Here is located the Balfour Military Sanatorium. Fruit growing and poultry-raising. Population, 80 and 130 soldiers.

Balfour Military Sanatorium D H
Kenny physician in charge
Bege Chas fruit-ranching
Blewer Wm fruit-ranching
Brenison Ed fruit-ranching
Brenison T fruit-ranching
Bunker A poultry and fruit
Cameron Angus stock and fruit
Cherry H T fruit-ranching
Dustin T P fruit-ranching
Edmondson J R stock and fruit
Fraser S S poultry fruit sec school board
Gates F M fruit-ranching
Green A H fruit bees surveyor
Harris P J fruit-ranching
Holt Chas bees gen store and P M
Hoskin J H fruit-ranching
Hudson H poultry ranching
Kennedy Jas fruit-ranching
Kenny D H phys in chg Balfour Military Sanatorium
Lytord Frank gardening
McAmis Rev Epas clergyman
McKay J A fruit-ranching
McMillan Henry retired prospector
Nookes A H fruit-ranching
Penchy John laborer
Ross W D trapper and carp
Seal Frank ranching
Strickland A G R fruit-ranching

Thomson Constance fruit-ranching
Thomson Douglas V ranching
Tod Alex fruit and poultry
Watson Edward ranching

BALMORAL

a Salmon cannery on the Skeena River, 1 mile east of Port Essington. Has telephone office. Population, 499, including 69 Chinamen, 150 Japanese and 109 Indians. See names under Port Essington.

BAMBERTON

a plant of the B. C. Cement Co., Ltd., located on Saanich Arm, Vancouver Island, Esquimalt Prov. Elec. Dist., reached by E. & N. Ry. (Malahat Station). Tod Inlet is the nearest P. O. Plant closed down at present.
Anderson H works mgr

BANFIELD

a P. O. on Barclay Sound, west coast of Vancouver Island, in Alberni Prov. Elec. Dist., Pacific Cable Board and Dom. Govt. life-saving stations. Office of acting Sub-Collector of Customs Preventive station outpost of Nanaimo. Reached by C. P. E. steamers from Victoria, distant 95 miles, and launch from Port Alberni, 35 miles. Dom. Govt. Telegraph. Fishing, timber, farming. Population, 209.

Ainsley Robt wireless opr
Bain E S sup't Cable Station
Banfield Fisheries H A Morley mgr salmon canners
Barclay Sound Timber Co Ltd F W
Barnman sup't logging oprs
Brady P. rex fisherman
Brooks Shingle Bolt Camp W Brooks mgr
Brooks W mgr Brooks Shingle Bolt Camp
Gyron Thomas retired
Clark Richard
Chesson Alex farming
Colquhoun Adam lightkpr Pacheha
Coal E Brock fish wrng and mach
Cuddehe John fisherman
Dresser John W Coxswain Hebeboat
Ebermann F W sup't BST Co
Fraser Angus electrn Cable Sta
Hoskins Alex fireman Cable Teleg
Janet John fisherman
Lalotkin Alexis farming
Lynn James lightkpr Cape Beale
Lowe Mrs F E sec school board
McGee Wm A act Govt Tel P M and acting collector of customs
McLarty D Gordon super Cable Sta
McKay Jas E fisherman
McLese Mrs Mary general store
Minton J mixed farming
Morton W mixed farming
Michelson Peter truck-gardening
Moore R G A opr Cable Sta
Morley H A mgr Banfield Fisheries
Mousley Chas E farming J P
O'Brien George Cable Sta
O'Brien Danvers J P super Cab Off
Phillipard R C super Cable Station
Porritt Wright retired
Pym Maj F J retired
Shoemaker F R fisherman
Wickham Chas J fisherman boat bldr

BANNOCK

a mining and logging settlement on the Kettle Valley R., 13 miles north of Grand Forks, the P. O. in Grand Forks Prov. Elec. Dist.
Townsend Tim section foreman

Dr.
T.
Glendon
M
O
O
D
Y
"The
Gentle
Dentist"
—
Offices:
DAWSON
BLOCK
(Corner Main and
Hastings)
Vancouver
—
"If it hurts
don't pay
me."

Thos. D.

SEDGER

Architect

PLANS AND
SPECIFICATIONS

THOS. D.

SEDGER

Phone 1290

512

BASTION SQ.
VICTORIA

B.C.

ALMONDS

Ice Cream

Always the Best

Sold Everywhere
in B.C.ALMONDS
LTD.400 Pender E.
VANCOUVER

BARGAIN HARBOUR

near Pender Harbour, Sechelt Peninsula in North Vancouver Prov. Elec. Dist., reached by Union S. S. Co.'s boats. No residents.

BARKERVILLE

An important mining town and P. O. in the south of the Cariboo District. It is the terminus of the Cariboo wagon road, 277 miles north of Ashcroft and 60 miles east of Quesnel. Has a Meteorological Station, office of Barkerville and Cariboo Dist. Registrar of the County Court, Gold Commissioner Cariboo and general Mining Divisions, County Court, telegraph and express offices and public school. Big game hunting—moose, caribou, grizzly and other bear, goats and deer. Good fishing. Good auto roads.

Anderson J trapper
Anderson M miner trapper
Antler Creek Mining Co J Kilmer mgr
Armstrong E L miner
Baker C J S scientist land surveyor
Barkerville School F J Trekillus sec
Bell J miner
Bowers P miner
Bibby Jas miner
Blair T A miner sec R C Hosp
Brierley T trapper
Brown Alfred trapper
Brown Geo clock
Brown H teamster
Brown Warren miner
Brown Wm miner
Bryce R A loc near Mining Corp of
Canada

Buchanan R miner
Buri J miner
Burnet J car mechanic
Butts John miner
Callanan M phys med supt R C Hosp
Campbell J trapper
Carey P miner
Cattell C steward R C Hosp
Cochrane J B farming trapper guide
Dodd Leonard A Gold Miner Dist
Kegr J P etc
Duffy J trapper
Duffy J C mixed farming
Faulk Wm prospector
Ferguson W cook
Fischer F cook and trapper
Ford Mrs F nurse
Ford L miner
Gilchrist Geo miner
Harper A J gen store hotel livery
Hodnett P miner
Hopp John mgr J H M Ltd
Hopp John Mines Ltd John Hopp mgr
Hoggs J miner
Houssé-Magné hotel
Houser E L miner
Houser Mrs N
Houser W miner
Jackson J W bookkeeper
Jones R cowboy
Kelly L M hotel and gen store
Kibbee F farmer trapper
Kilmer J mgr Antler Creek M Co
Littlefield A trapper
McArthur Mrs J M
McGaug P bookkeeper
McCarthy W F shoemaker etc
McGowan M miner
McDougal J miner
McHardie J miner
McIntyre Duncan carpenter
McIntyre Mrs Mary nurse
McKinnon M miner
McLennan P trapper barber
McPherson J A miner
Mason Harold trapper and guide
Mining Corp of Canada R A Bryce
local manager
Moore C W met W H Mining Co

Moore D W prospector
Moore Geo trapper
Moore I E miner
Mugford N miner
Muller Laurent miner
Muller Louis miner
Murphy R L tel opr and P M
Newton C A civil engineer
Nicol T clerk
Nowokowsky Wm trapper
Parsons L miner
Pettersen J steam eng
Reece R miner
Reed F DeW trapper and guide
Roddick J P miner
Roddie F teamster
R C Mission
Royal Cariboo Hospital Dr M Call-
anan med supt
Sanders A miner
Schilling M W miner
Seely E miner
Shepherd J miner
Spratt J miner
Stevens Joel miner
Sutherland H miner
Thompson N trapper
Thompson Roy cook and trapper
Thompson Wm miner
Tinsdale J trapper
Tregillus F J miner sec school brd
dir R C Hospital
Turner G miner
Wallace A teamster
Waverley Hydraulic Mining Co C W
Moore manager
Wendle J miner
Wheeler A L school teacher
Wintrip J miner

BARNET

a post office, village and station on the C.P.R., 2 miles east of Vancouver, on south side of Burrard Inlet, in South Vancouver Prov. Elec. Dist., reached by C.P.R. auto road and the "New Delta," on Burrard Inlet; is 3 1/2 miles from Port Moody, the nearest telegraph office of C.P.R., Has E. C. Telephone, and a mission hall. Population, 100. Local resources: Sawmill, chemical works and oil plant.

Charters C supt Nichols Chem Co
McCall Roy E C mission hall
Nichols Chemical Co Ltd C Charters
supt
North Pacific Lumber Co Ltd G S
Raphael mgr
Raphael G S mgr No Pacific Lbr Co
Shell Oil Co — McKnight supt
Warner B postmaster

BARNHARTS

a Dom. Govt. L. D. Telephone office, 12 miles from Kamloops, and 2 from Barnhartvale, the P.O.

Bothamly A rancher and tel agent
Pacific Guano Co Ltd

BARNHARTVALE

a P.O. and settlement on Campbell Creek, 10 miles south of Kamloops, in Kamloops Prov. Elec. Dist., reached by stage from Kamloops. Has Dom. Govt. office, distance tele-
phone. Farming, dairying and fruit-growing.

Armstrong J farming dairying
Beeston John J D.D.O.
Blackwell Milton J farming dairy-
ing sec school board
Bottomley W ortho practicing
Calkins S. ortho practicing
Campbell Lewis farming
Campbell A Robin Range Farmer
Inst C R loc sec

Cowan C G stock-raising
Dawn Geo farming dairying
Elder Carlos C farming
Garrett F farming
Goss James farming
Holt A postmaster
Horn T farming dairying
Kipp H farming
Laird P farming fruit
Lee Chas R mixed farming
Lee F L mixed farming
McLeod John farming
McLeod Wm farming stock
Pratt Charles farming
Pratt H W dairying fruit
Reid Charles farming
Reid John farming
Russell W farming
Todd James farming stock

BARNSTON ISLAND

a P. O. on Barnston Island, in the Fraser River, 9 miles east of New Westminster, in Delta Prov. Elev. Dist., reached by C. N. R. to Tynthead station, distant $\frac{1}{2}$ mile, or Hammond, on the C. P. R., 3 miles distant. Has Evangelical services each Sunday in school house. Population, 79. Local resources: Farming, rich alluvial soil; some fishing.

Burrill Justus farming
Butler Edward farming
Charley John farming
Charley Ralph farming
Charley Ralph Jr farming
Christian Ralph A farming
Cudmore Frederick farming carp
Foster Hugh farming
Hicks Calvin A farming fishing
Jensen Harold farming fishing
Mellwain John farming
Nisbet George farming
Nisbet Donald McT farming
Nisbet W Herbert farming
Robinson Isaac farming
Rogerson James farming
Scott-Walker Wm farming and P M
Shintani S farming
Thomson Edwin J farming fishing
Wright Arthur farming

BARRAMBA MINES

a copper mine at Hotham Sound reached by Union S.S. Co.'s boats on Jervis Inlet water route
Barramba Mining Co copper miners

BARRETT

a station on the G. T. P. See names under Barrett Lake, the P. O.

BARRETT LAKE

a P. O. and station (R. R. name Barrett) on the G.T.P., in the Bulkley Valley, 7 miles northwest of Houston, the nearest telegraph office, in Omineca Prov. Elev. Dist. Local resources: Ranching.

Barrett Chas ranching
Barrett Geo mgr J J McNeil
Fairbairn Jas ranching
Hawkins A R farming
McNeil John J ranching
Ponting Edw ranching
Price John ranching

BARRICADE CREEK

runs into Deadman's Creek, about 20 miles up from its junction with Thompson River, Savona, on C.P.R. main line is nearest P. O.
de Caluwe A stock-raising
Lehman Paul mixed farming

BARRIERE

a P. O. and station on the C.N.R., 40 miles north of Kamloops, in Prov. Elec. Dist. of Kamloops. Has Dom. Govt. long distance telephone office. The City of Kamloops has power house three miles east of here. Presbyterian Church. Local resources: Logging, stock-raising and minerals. Barriere is centre of a great deal of prospecting, both placer and quartz, the latter being found in large quantities on North Barriere Lake where some good silver-lead and copper claims are being opened up by local owners. A flume or logging railway is being constructed into the Fish Trap country, some 20 miles inland, where is located a big tract of lumber and ties. There are a great number of new settlers going into the district. The Trans-Provincial Motor Road is expected to be put through the valley this year and altogether the outlook is very promising.

Ackroyd H trapping mining
Alexander E mixed farming
Angus A mixed farming
Anson M L mgr Kamloops Pwr Hse
Barriere Farmers Inst S G McCarty see Louis Creek
Barriere Land Co Ltd G A Northwick mgr owners Barriere Townsite
BARRIERE MERCANTILE CO LTD.
J W Ramsay Mgr, General Store, Dry Goods, Men's Furnishings, Hardware, Groceries, Auto Accessories, Gas Station.

Barriere Women's Inst Mrs J D Stevens sec
Beaudine Emil logging contractor
Batts M stock-ranching
Batts Otto poultry-ranching
Batts Wm E ranching
Boland A P mgr No Consta Co
Bordwick G A ranch mgr Barriere
Lodge Co

Brooke C L mgr Kamloops Pwr Hse
Bryant L trapping mining
Burns Jas W ranching
Carison B logging contractor
Clark B mixed farming
Cochrane C mixed farming
Cochrane M mixed farming
Cormick W logging contractor
Cote G logging contractor
Creststone H L mixed farming
Cresser F mixed farming
French Henry mixed ranching
Gaulther John mixed farming
Garrison John mixed farming
Gee Gilbert mixed farming
Gentry W mgr N C Co Farm
Graham Geo A mining
Graham H C prospector
Haggard Fred mixed ranching
Harmon Jas mixed farming
Heathcock Angus and fur buyer
Huffman John mixed ranching
Hulland A mixed farming

HOTEL BARRIERE, J H H Nelson Prop.

Kelly F mixed farming
Lesells R logging contractor
Louches C mixed farming
McDougal H D mixed farming
McKinnon P mixed farming
Miller G trapping mining
Morgan W see Barriere Valley school board
Nelson Jas H H prop Hotel Barriere see Barriere River school board
Northern Construction Co Ltd A R Boland mgr logging
Ogilvie Wm mixed farming
Price L B blacksmith
Ramsay J W mgr Barriere Merc Co
Rosen Carl farming



**North
American
Life
Assurance
Co.**

Head Office:
Toronto, Ontario

E.W. Keenleyside
Provincial
Manager

Suite 317-321

470

**Granville
Street**

**Vancouver
B. C.**

**Phone
Sey. 225**



FRED FOSTER FURRIER LIMITED

HIGH-CLASS FURRIER

Seal Garments
Our Specialty

FURS

Bought, Stored
Altered and
Repaired

Highest Price
paid for Raw
Furs.

1216

Government St.

Victoria
B.C.

Drugless Healing



We have Every
System, Method or
Appliance—Electrical and Other-
wise—used by any-
one Anywhere, for the
Cure or Pre-
vention of Disease.

Call, Write or Phone
See 603

DOWNIE Sanitarium, Ltd.

1501

Standard Bank Bldg.

VANCOUVER

Searlett E A ranching
Sharkey H mixed farming
Stevens J O stock-ranching
Thacker R S spr Kumloops Pwr Hse
Thate B E mixed farming
Wage B trapping furrier
Winston L mixed farming
Winchester W mixed farming
Wright Albert mixed farming
Younis H mixed farming

BASQUE

a flag station on C.N.R. (Hammond's Spur), and on Thompson River, 7 1/2 miles west of Ashcroft, in Yale Prov. Elec. Dist., 19 1/2 miles east of Vancouver. No agent. Local resources: Ranching, cattle and sheep, growing alfalfa, potatoes, beans and other vegetables. Address via Ashcroft.

Basque Ranch Ltd W H Hammond mgr alfalfa potatoes beans hogs

BAYNES

a station on the G.N.R. See names under Baynes Lake, the P. O.

BAYNES LAKE

a P. O. and station on the Fernie-Edford Division of the C.N.R., 20 miles north of Gateway and 22 miles southwest of Fernie, in Fernie Prov. Elec. Dist. Has G.N.W. and C.P.R. telegraph. Kootenay telephone and public school.

Abber Wilbur
Adolph Lumber Co F W Adolph mgr
Adolph F W mgr Adolph Lumber Co
Adolph Trading Co C H Brooks mgr
gen store
Ave John D mgr Baynes Lake Hotel
Co

Baynes Dist Farmers Inst J H Radford Sec

Baynes Lake Cattle Co W H Griffith mgr

Baynes Lake Hotel Co J D Aye mgr

Birk's Joe Wm

Bradbury Wm

Brooks Chas H mgr Adolph Trdg Co

Bush Stevan Lumberman

Buss Wilbur sawyer

Ebbson C H firer

Holl Della

Holl Samuel accountant

Eustace L

Fenson Wm H

Gilmore Jos

Griffith K E A

Griffith W H lumberman

Hart Miss Ella

Koschick K

Lee F L mixed farming

McAlister M

McGregor George

Madden Rachel stenographer

Marshall J

Morrow S J poultry and farming

Near Wm

Nash F

Osborne Hester stenographer

Price James

Radford J H see Baynes Dist Farm-ers Inst

Reagan C E

Reagan P E

Saunders Albert

Saunders Albert G

Saunders Thos F physician

Sharp Harry ranching

Smith Fred

Stevens Harry

Stirling R D mixed farming

Swanton Bert

BAYONNE
a mining camp in West Kootenay

Dist., at the head of Summit Creek, 24 miles west of Creston, and 20 miles southeast of Salmo, the P. O. See names under Salmo

BAZAN

a station on the C.N.R. Patricia Bay line, on Vancouver Island, in Saanich Prov. Elec. Dist., 14 miles north of Victoria. Nearest telegraph office is at Saanich, distant 2 miles. Here is located a Dom. Govt. experimental farm and the Bazan Bay Brick & Tile Co., Ltd., plant. See names under Sidney, the P. O. and business centre.

BAZAN BAY

a station on the B. C. E Ry., 2 miles south of Sidney and 2 1/2 north of Saanichton, in Saanich Prov. Elec. Dist. The residents are few and included in the North Saanich Dist., under Targoose. The only item of importance here is the Dom. Experimental Station for Vancouver Island. Rural mail route from Sidney P. O. Dominion Experimental Sta., Prof L Stevenson supt
Stevenson Prof L supt Dom Exp Sta

B. C. JUNCTION

a flag station on the Phoenix branch of the C.P.R. 5 miles north of Phoenix

BEACON HILL

a public park in Victoria, overlooking Juan de Fuca Straits

BEACONSFIELD

a station on the B. C. Elec. Ry., fourth stop east of Cedar Cottage, suburb of Vancouver, in South Vancouver Prov. Elec. Dist. See names under Vancouver.

BEAMENT

a flag station on the G. T. P., 14 miles southeast of New Hazelton, the P. O., in Omineca Prov. Elec. Dist. Section crew.

BEAR LAKE

C. P. R. name is Giegerich. See names under Zintcon.

BEAR RIVER

a settlement on Bear River which is 13 miles long and runs into Redwell Sound, on west coast of Vancouver Island, 18 miles north of Clayoquot, in Alberni Prov. Dist., reached by C. P. R. west coast steamers from Victoria. See names under Latilla.

BEASLEY

a flag station on the C. P. R. Nelson-Rossland br. in Thul Prov. Elec. Dist., 7 miles west of Nelson. The Monarch group of claims are operating a small crew. The Queen Victoria Mine is located here but not operating. Good land but held by speculators. Address Nelson P. O.
Egan Michl mgr Omineca Mine
Kay John fruit poultry
Monarch Group (copper) Spokane
Mining Box Corp ops
Orinoco Mine (gold silver copper)
Michael Egan mgr head office Nelson

BEATON

a P. O. and settlement on North Arm of Upper Arrow Lake, in Revelstoke Prov. Elec. Dist. 10 miles from Arrowhead on C. P. R. the nearest ry. and telg. point, and reached by C. P. R. lake steamers. Has telephone office. Office of Prov. Mining Recorder. Population, 55.

Burbidge J mixed farming
Butler Wm mining and farming
De Rossie John ranching
Evans Arthur fruit-ranching
Evans M Russell stock-ranching
Fraser Mrs A G postmistress
Fraser Francis J mining recorder
Goldsmith Geo gas works
Gunn Robt mining and farming
Gutelman H trapping
Gutelman Wm farming
Hillman E A fruit-grower mining
Menhinek Cory mining gov't form
Nelles Harry fruit-ranching
Rennie Wm S livey and feed stable
Ritchie George mining
Roberts Ernest general store and restaurant

BEAUMONT

a P. O. in the suburbs of Victoria, on the Esquimalt Road, 3 miles west of the city. See names under Victoria.

BEAVER

a P. O. near Beavermouth on the C. P. R. main line, near Golden, the business centre, in Columbia Prov. Elec. Dist. The C. P. R. has survey gangs down the river with the view of putting in a large dam at Surprise Rapids on the Columbia River, which will be a big project.
Hanna William operator
Martin F mines
Richmond R fireman C.P.R.
Rogers Maurice fireman C.P.R.
Slug Charlie boarding-house
Storey Paul agent C.P.R.
Swainson C see foreman
Wilkinson A postmaster and dairy
Wisted Robt ranching

BEAVER

(See Fruitvale).

BEAVER CANNERY

(See Schooner Passage).

BEAVER COVE

a lumbering settlement on the n. e. of Vancouver Isd. 5 miles s.e. of Alert Bay P.O. Has Government Telegraph.
Beaver Cove Lumber & Pulp Co Ltd office 626 Pender W Vancouver

BEAVER CREEK

a P.O. and farming dist. known locally as Beaver Creek Road, 6 miles north of Alberni, in the Alberni Prov. Elec. Dist. reached by stage and auto. Dominion Govt. and C.P.R. Telegraph at Alberni. Population, 50, in the valley.

Bayne Stanley R S farming
Blind Joseph farming
Campy Robt farming
Darby S J mixed farming
Drinkwater Benjamin farming
Drinkwater Fred farming
Gibson Geo farming
McNeill Jas farming
Orr John farming
Orr Robert farming
Orr Mrs Robt postmistress
Orr Thomas farming

Plant Thomas farming and see school board
Ross — farming
Sonsors Isaac farming
Stringer John farming

BEAVER CREEK

a logging camp on the Jervis Inlet route of the Union S.S. Co., in Comox Prov. Elec. Dist. Address mail Beaver Creek via Union S.S. Co.
Beaver Creek Timber Co logging

BEAVER CREEK

a farming settlement on the E. & N. Ry. See names under Craig's Crossing, the P. O.

BEAVER CREEK ROAD

See Beaver Creek, the P. O.

BEAVERDELL

a station and P. O. on Kettle Valley Ry., 42 miles northwest of Midway, on Kettle River, in Greenwood Prov. Elec. Dist. Nearest telegraph, C.P.R. at Midway. Office of Sub-Recorder Greenwood Mining Division. Mining, lumbering, farming.

Anderson C F see foreman K V R
Anderson E mining
Anderson H mining
Bell Mine Oliver & McIntosh mgrs silver lead
Barrett Geo ranching
Belfontaine M mining
Black Diamond Mine P J Kennedy mgr silver
Boudry Junction Mine P E Crane mgr silver lead
Bubar Chas N ranching
Bubar Bayward W ranching
Burns George ranching
Burns Thos mining
Churchill Wm trapping
Clarkson Wm ranching
Crane P E mining
Cummings Ewart G mining
Cusick M mining
Drum Jas mining
Dynes Valentine ranching
Evans F O ranching
Gilmoto C F ranching
Halstrom J mining
Hambly George mining
Hammer Eric O mining
Henderson Jas mining
Hofstetter Geo mining
Hofstetter Paul mining
Holmes Herbert ranching
Johnson Garly mining
Kennedy Patk J mining
Ketchum F E sub-recorder Prov Mines Dept and Notary
Ketchum & Co (F E Ketchum) gen store
Koth Enoch S mining
Larson John mining
Leiner Ed mining
McDonald F logging
McIntosh Duncan mining
McKellar John mining
McKenna Daniel mining
McPherson A mining
Northman Chas mining
Nupman J L mining
Oxley David miner
Oxley Thos F miner
Perry Robert mining
Rambler Mine W H Rambo mgr silver lead
Rambo W H mining
Rostad P mining
Ryan John miner
Smith David W mining
Smith Mark W ranching



Johnstone and Rowlands

We have the largest listing of property in the interior of B. C.

Farms Cattle Ranches

Write us for information.

P. O. Box 518
KAMLOOPS



KAUSTINE WATERLESS TOILETS

Absolutely Odorless and Sanitary

The only efficient system for Unsewered Districts. Homes—Schools—Factories, Etc.

Send for Catalogue

WILLARD-HUME Co.
LIMITED
B.C. Distributors—
Standard Bank Bldg.
VANCOUVER

Macdonald Marpole Co., Ltd.

C O O L

1001 MAIN ST.
VANCOUVER

The Truth About

OIL

We have 1479 acres
in Real Oil Territory in

TEXAS

1002 Acres in the
Lower Fraser
Valley

"The Biggest
Business in
the World."

TEXAS- DUPLEX

Oil and Refining
Co. of
Fort Worth, Texas

Apply to Fiscal Agents
for Stock

NATIONAL
FUNDING CO.

of Canada, Ltd.
Standard Bank Bldg.

Vancouver

Snetsinger E D miner
Standard Fraction Mine J L Nord-
man mgr
Stevenson E mining
Sutherland Jas mining
Sutherland Timothy mining
Thompson Wm T mining
Vorren L mining

BEAVER LAKE

a P. O. and settlement on Beaver
Lake, 24 miles n.e. of Soda Creek, on
the Cariboo Road, the nearest Govt.
Tel. office; in Lillooet Prov. Elec.
Dist., and 170 miles from Ashcroft,
on the C. P. R. Stock-raising. Popu-
lation, 60.

Baker Leonard C stock-raising
Beally Wm dairy farming
Cerson Oscar farming
Chamber Arthur farming
Chapman Miles stock-raising
Clawson Emily farming
Doran Dan farming
Hamilton Gavin C roadhouse gen
store and stock-raising
Hanson John farming
Hodgman Thos farming
Hurley Chas farming
Huston Whyne stock-raising
Kirly Frank farming
Lukely John farming
McGowan Alex P stock-raising
McGregor H farming
Melinus Alex P agrl implements and
stock raising

Miskleson Tom farming
North Peter stock-raising
Parke Wm stock-raising
Peterson Theo farming
Sauer Frank stock-raising
Sharkey Ross stock-raising
Skelton Chas stock-raising and see
school board

Skelton E driving
Tisdale Moorhouse farming
Wade Wm mining
Woodroffe Frank farming

BEAVER LAKE

a small farming settlement in South
Saanich, 5 miles north of Victoria,
in Saanich Prov. Elec. Dist., on the
G. N. R., Victoria and Saanich line, 2
miles from Royal Oak, the P. O.
Local resources: Mixed farming.

Cooper Wm laborer
McNaughton Hugh farming
Mitten B laborer
Rankin A policeman

BEAVERMOUTH

a station on the main line of the
C. P. R., 29 miles west of Golden,
situated on the left bank of the
Columbia River, at junction of
Beaver Creek, in Golden District. See
names under Beaver.

BEAVER PASS

a stopping-place on the Cariboo
Road, 41 miles north of Quesnel, and
20 east of Cottonwood.
Gardner John

BEAVER POINT

a P. O. and farming settlement on
Salt Spring Island in Nanaimo Prov.
Elec. Dist., reached by C.P.R. steam-
ers from Victoria 57 miles distant.
Has Government Telephone and pub-
lic school.

Ackerman Jas farming R M D 1
Adcock W sawmill
Carletons Robt farming
Hamilton J L mixed farming
Hepburn John farming

King Leon mixed farming
Matheson D mixed farming
Maxwell David farming
Monk Chas farming
Monk Jas farming
Monk Jas H teacher
Mollett A J farming R M D 1
McLennan Alex emp D McLennan
McLennan Douglas farming
Neave Fred farming
Pappenburger John farming
Pappenburger Thos mixed farming
Patterson Wm D gen store and P M
Pierce — mixed farming
Pyatt P W mixed farming
Reynolds F mixed farming R M D 1
Ruckle Alfred farming
Ruckle G Henry farming see school
board

Russell J J mixed farming
Stevens John fisherman and farming
Stevens Nicholas fisherman
Stewart W mixed farming

BEAVER RIVER

a station on the B. C. Elec. Ry.
Fraser Valley line, 1/2 mile east of
County Line, the P. O. No agent;
charges must be prepaid.

Betchova Herman farming
Bremner John farming
Bynum A farming
Macauley Daniel farming
Parish M farming
Schulstaad Samuel farming
Widden — — farming

BEDARD RANCH

a Dom. Govt. Telegraph office. P.O.
address, RR 1, Henley Creek. Busi-
ness point, Kamloops (18 miles).
Bedard A rancher agt Dom. Govt Tel

BEDLINGTON

a station on G.N.R., 29 miles south
of Kootenay Landing, and on the In-
ternational boundary

BEDNESTI

a farming settlement and station on
the G.T.P. Ry., and Nechako River,
8 miles east of Neel, the P.O., and
20 west of Prince George, the near-
est telegraph office, in Fort George
Prov. Elec. Dist. No agent.

Erickson O farming
Glovonoff A C section foreman
Heddlan G M farming
Heddlan O farming
Larson P farming
Mason H B farming

BEECKER BAY

a small settlement on south coast of
Vancouver Island, 29 miles south-
west of Victoria, near East Sooke-
the P.O.

Aylard G summer res
Brown P J mixed farming
Gran R F summer res

BELCARRA

a steamer landing on the north side
of Burrard Inlet, 7 miles east of
Vancouver.

BELFORD

a mining and farming settlement 6
miles west of Nelson, in Trail Prov.
Elec. Dist., nearest railway, C.P.R.
at Langham, 2 miles; nearest telegraph
C.P.R. and G.N.R. at Nelson. Pres-
byterian and Methodist Churches.
Mining good timber and country
adapted to mixed farming and fruit-
growing. Population, 600. Address



mail Belford, via Nelson or Williams Siding 1' O.s

Halding Jas dairying and fruit
Hewett Wm stock-raising
Hoster John mgr Ophir Mine
Clarke R A stock-raising
Cummings Wm stock-raising
Eureka Mining Co John Malone mgr
Granite Mines John Larson mgr
Hill Jas stock-raising
Hokans Nelson stock-raising
Kay John dairying and stock-raising
Kennedy Sand fruit-growing
Larson John mgr Granite Mines
Lavolette Albert fruit-growing
Layson John fruit-growing
Lindblad Andrew fruit and stock
Long Alex mining
McDonald Alex mining
McPhail John dairying and fruit
Malone John mgr Eureka Mining Co
Noreross John stock-raising
Ophir Mine John Hoster mgr
Piscareta Tito stock and fruit
Randle John fruit-growing
Randle Raymond fruit and stock
Records Elmer mining
Rippen Harry prospecting
Robinson George stock-raising
Robinson J A mixed farming sec
school board
Roche John fruit-growing
Smith Hugh fruit-growing
Steele Daniel J ranching

BELFORT

a siding on the K. V. Ry., 5 miles east of Princeton, in Similkameen Prov. Elect. Dist. No agent or local residents.

BELLA BELLA

a P.O. and Indian Reserve on Campbell Island, in Lama Passage, 320 miles from Vancouver, 120 miles from Prince Rupert, in Skeena Prov. Elect. Dist., reached by all steamers going north and south, except those going to Nome. Nearest telegraph station is at Ocean Falls, Cousin Inlet, distant 29 miles. Methodist Church at New Bella Bella, one mile away. Population, 385 Indians, 10 Japanese, 35 white people. Local resources: Fishing, mining and lumber. Salmon and halibut are abundant.

Allison James ranching
Bainbridge Cyril ranching
Boyd James fishery officer
Brydon Walter engineer
Darby Roy Geo medical missionary
Davie Charles logging
Fredrikson Hal farming
Haley Chas logging
Jaeger Jas fisherman
Johnson Harry farming
Kemp Lewis mining
Lefson John farming
McPherson Ira logging
Pauline John A storekeeper PM sub
Rec Mines Dept
Peterson Pete farming
Reuter Fredk fisherman
Rivers Inlet Hospital Eunice Wilson
supt
Simpson Roy logging
Strom Charles trapper
Strom Fredk farming
Wilson Eunice supt R I Hospital
Wilson John fisherman
Wootton John logging

BELLA COOLA

a P.O. and village at the mouth of Bella Coola River, head of North Bentinck Arm, 55 miles from Ocean

Falls, Prince Rupert Prov. Elec. Dist., reached by Union S.S. boats from Vancouver, distant 400 miles. Has local and rural telephones, Dominion Government Telegraph, office of Prov. Police Constable, Sub-Recorder Bella Coola Mining Division, Agent Dominion Department of Indian Affairs Bella Coola District. Has Customs Preventive Station, office of Acting Sub-Collector of Customs, outpost of Vancouver, Methodist Church, Salmon canneries. Population, 150 whites and 200 Indians. (See also Hagensborg.)

Anderson John logger
Bella Coola Cannery B C Packers Assn props salmon cannery gen store
Bella Coola Farmers Inst O J Nygard sec
Bella Coola Hospital
Bella Coola Hotel G A Brynildsen prop
Bella Coola Telephone & Light Co Ltd G Saugstad mgr W H McKay sec
Broughton Frank Prov Constable
Brynildsen G A gen store prop
Bella Coola Hotel Sub-Recorder
Prov Mines Dept
Charlton C cannery emp
Christenson A C gen store sec MacKenzie school board
Clayton Davenport farming
Clayton Mrs E C farming
Douglas A E capt tow boat
Draney Thos mixed farming
Eames Wm mgr Tallhoo Cannery
Foshek one mixed farming
Fougner Iver Indian Agent
Gallienne W E live stock dealer
Gorden Olaf farming
Grant S Let mixed farming
Gustafson John logger
Hart G P bkpr Bella Coola Cannery
Hendricks C & F logging
Hil Reg foremn Bella Coola Cannery
Hood Thos carpenter
Jacobson B F vegetables
Johnson John fishing
Jorgensen John I fisherman sec
Lower Bella Coola school board
Lindsay O P box farming actg sub-coltr Customs Dom Govt tel opr and PM
Lewiston R N vegetables dairying
Lord Chas fishing
McKay W H sec B C T & L Co
MacNaughton Wm N engineer
Miller Thos farming
Morrison H A foreman Tallhoo Cannery
Nygard Ole J farming
Olson I farming fishing
Pauline John A sub-mining recorder
Pearson G fishing
Peterson Carl asst engineer
Peterson Peter K fishing
Peterson F mixed farming
Ranchine Frank farming
Ravnich Selvester truck-gardening
Reinhard W prov med officer
Saugstad G mgr B C T & L Co
Saugstad T eng Bella Coola Cannery
Smith Alex eng Tallhoo Cannery
Stossinger E M fisherman
Tallhoo Cannery Northern B C Fisheries Ltd owners Wm Draney mgr
Salmon cannery gen store
Tanton B D fox farming
Thomson Alex storekpr Tallhoo Cannery
Thorsen Karen dressmaker
Thorsen Ragnar dressmaker
Thorsen T mixed farming
Thorsen Capt T foreman Tallhoo Cannery
Tucker Chas Indian constable (Dominion)

FOSTER CLARK'S

FAMOUS

Cream Custard

Again on the market

Wholesale Distributors for B.C.

A. D. Gunn & Co.

129 Cordova, W. Vancouver, B.C.

Phone Sey. 3557

B.

HOLT & CO.

EXCLUSIVE

FURRIERS

and Dealers in

Raw Furs

Furs Remodelled and Repaired in the Latest Styles

500

GRANVILLE ST. Vancouver

THE
CALLANDER
SHORE CO.

—Limited—

Representing

Imperial Varnish
& Color Co.

LOUDEN
Machinery Co.

WILLIAMS
Chemical Co.

SIMMS
BRUSHES

155 Pender W.
VANCOUVER

MEN'S
QUALITY
CLOTHES

Fashion-Craft

The Home of
"Burberry" and
"Durward" Coats

Thos. Foster
& Co., Ltd.
514 Granville St.
Vancouver, B. C.

BELLE MEADE

a settlement in Surrey Municipality, 1 mile south of Hazelmere.

BELLEROSE

a farming settlement, 12 miles south west of Chilliwack, in the Chilliwack Prov. Elec. Dist., reached by E. C. Elec. Ry. The land here is suitable for sheep and goat-raising. Address mail via Yarrow P.O.

Graw Dr Frank dairying and mixed farming
Jensen J M wood contractor
Pown P L dairying and mixed farming
Redman John farming
Smith Herbert mixed farming
Stromberg J. mixed farming and dairying

BEND

a station on G.T.P. Ry., 2 miles west of Dome Creek the P.O., in Fort George Prov. Elec. Dist. See listings under Dome Creek

BENEDICT

a siding on the C.P.R. Crow's Nest line, near Wardner, in Craigbrook Prov. Elec. Dist.

BEN-MY-CHREE

a mining settlement in Atlin District, 35 miles west of Atlin. Quartz mining gold and silver values. Address mail via Atlin P.O.

Partridge Otto mine owner
Swanson Ludwig mine owner

BENNETT

a mining camp and station on the White Pass and Yukon Route, 41 miles north of Skagway and 6 miles north of Log Cabin, situated on south end of Lake Bennett, in Atlin Prov. Elec. Dist. Address mail via W. P. & Y. route, via Skagway. Express is the Wells Fargo Co.

BENTINCK

a flag station on the C.P.R. Kootenay Central branch, 7 miles south of Athlmer, on the west side of Lake Windermere, in Columbia Prov. Elec. Dist. Nearest landing of the C.P.R. Columbia River steamers is at Lakelse Point, distant one-quarter mile. Telephone at Coleman's. Local resources: Farming, stock-raising, mining, lumbering. Address mail Bentinck via Windermere.

Alliff Harvey farm help
Bentinck Trading Store G C H Coleman prop gen store
Coleman George C H ranching
Coleman James ranching
Dilworth James trapper
Dunnigan James ranch foreman
Fuller Hugh ranching
Jackson Robert retired
Keele James laborer
Lake Joseph ranching
Lake Mary clk B T store
Lake Percy ranching
Monk Bernard timekeeper
Nelson Nels farming
Roberts Robert farm helper
Stoddart W H ranching
Tannan Ed teamster
Wing Guy laborer

BENTON SIDING

a P.O. and settlement 35 miles south west of Nelson, in Trail Prov. Elec.

Dist. Nearest telegraph Salmo, 8 miles distant, nearest railway G.N.R., at Benton, $\frac{1}{2}$ mile distant. Local resources: Lumbering, mining and farming. Population, 50.

Barkley Samuel farming and stock
Barkley Wm farming
Beattie David emp Benton Pole & Lbr Co

Benton Pole & Lumber Co W H Rhomberg mgr
Cameron Miss E C school teacher
Ladd C C farming and postmaster
McLaughlin A farming and stock
Rhomberg Wm H mgr Benton Pole & Lbr Co
Wilson W farming and stock
Wood L H foreman Benton Pole & Lbr Co

BENVOULIN

a farming settlement on the east side of Okanagan Lake, 3 miles southeast of Kelowna, the P.O., from which point it is reached by stage.

Barlee W R ranching
Bovette F ranching
Campbell J I ranching
Chamberlain W ranching
Conlin J ranching
Day A R ranching
Day E A ranching
DeMara H ranching
Fisher J B ranching
Fleming J W ranching
Gordon Alex ranching
Hammill W ranching
Hardy A
Hargreaves T ranching
Hartwick E
McEachern D ranching
Matthew J A ranching
Metcalfe & Stock ranching
Munson R ranching
Patterson A L ranching
Schell W F
Sonn G E Jr ranching
Spall Jas ranching

BERGEN

a flag station on the G.N.R., 9 miles from Midway, in Greenwood Prov. Elec. Dist.

BESTWICK

a P.O. and settlement, 18 miles south east of Kamloops, the business centre, in Kamloops Prov. Elec. Dist., reached by stage. Farming and lumbering. Population, 150.

Adams E R farming
Brown Harry farming
Buckert Frank farming
Bobbie Thomas farming
Borghausen G H farming
Gowans James farming
Gowans John farming
Gowans Robert farming
Gowans Walter farming see Campbell Range School Board
Hosie E farming
Howe Joseph farming
Hutchison T farming
Jervis Leo farming
Johnson Ben farming
Kent Wm farming
Kershaw Wm J farming and PM
Lefron Wmington farming
McDonald John L farming
McDonald Peter farming
McGhester Alex farming
McLeod Wm H farming
Miles E farming
Miles J farming
Mottatt James farming
Morterson C farming
Muir George farming
Pfeifferly Alex farming
Phind Frank farming

Sinclair James farming
Sinclair James D farming
Smith James farming
Terry M farming
Thomas Charles farming
Toms W S farming
Vicars D O farming
Vicars Hugh farming

BEVAN

a post office and coal mining town owned by the Canadian Collieries (Dunsmuir) Ltd., on the Canadian Collieries Ry., 7 miles from Cumberland, in Comox Prov. Elec. Dist.

Aitken A emp Canadian Collieries
Anderson E emp Can Collieries
Anderson T emp Can Collieries
Armstrong W emp Can Collieries
Bannerman D emp Can Collieries
Bradley T emp Can Collieries
Brown G emp Can Collieries
Brown H emp Can Collieries
Brown J L emp Can Collieries
Bruce P emp Can Collieries
Buchanan H emp Can Collieries
Burns Jas postmaster
Cameron J emp Can Collieries
Cameron S emp Can Collieries
Cheravat J emp Can Collieries
Clark W emp Can Collieries
Davies E emp Can Collieries
Dean G emp Can Collieries
Dodick J emp Can Collieries
Fern J emp Can Collieries
Foid D emp Can Collieries
Fraser D emp Can Collieries
Gibson G emp Can Collieries
Grievies T emp Can Collieries
Grouette C emp Can Collieries
Held T emp Can Collieries
Held W emp Can Collieries
Herd B emp Can Collieries
Hill C emp Can Collieries
Hon Chong Co grocers
Hotel Bevan Robt Yates prop.
Irvine J emp Can Collieries
Island Supply Co gen store
James R emp Can Collieries
Jenkins W emp Can Collieries
Jones E emp Can Collieries
Kirkpatrick & Hilton 1br mtes
Kostr M emp Can Collieries
Last A emp Can Collieries
Lee A emp Can Collieries
McAllister A emp Can Collieries
McAllister J emp Can Collieries
McAllister R emp Can Collieries
McLean G emp Can Collieries
McMillan D emp Can Collieries
McMitre G emp Can Collieries
McNell W emp Can Collieries
Mahass T emp Can Collieries
Marpole J E emp Can Collieries
Mennie J emp Can Collieries
Michaluk A emp Can Collieries
Michaluk E emp Can Collieries
Mine No 7, Can Collieries (Dunsmuir) Ltd props
Monks J emp Can Collieries
Monks T emp Can Collieries
Monks W emp Can Collieries
Nesbit J emp Can Collieries
Nickson R emp Can Collieries
Obara Y gen store
Parks F emp Can Collieries
Poproskie M emp Can Collieries
Poproskie S emp Can Collieries
Quinn J G mgr Mine No 7
Reese J emp Can Collieries
Richards T emp Can Collieries
Robertson A emp Can Collieries
Robertson J emp Can Collieries
Robertson K emp Can Collieries
Robertson S emp Can Collieries
Robertson T emp Can Collieries
Rumster F emp Can Collieries see No 7 Mine sch bd
Stewart J emp Can Collieries
Swanson W emp Can Collieries

Thomas E emp Can Collieries
Tyson J emp Can Collieries
Walker E emp Can Collieries
Walker J emp Can Collieries
Walker R emp Can Collieries
Waring G emp Can Collieries
Watson S emp Can Collieries
Watt J emp Can Collieries
Webber J emp Can Collieries
Weir J emp Can Collieries
Westfield W emp Can Collieries
Westwell T emp Can Collieries
Williams A emp Can Collieries
Williams T emp Can Collieries
Williams W emp Can Collieries
Yates Robt emp Can Collieries prop Hotel Bevan

BICKEY

a salmon cannery on Smitns Inlet, owned by Wallace Fisheries, Ltd., 726 Granville St., Vancouver.

BICKLE

a P.O. 26 miles south of Burns Lake in the Omineca Prov. Elec. Dist., reached by stage from Burns Lake on G.T.P., distant 26 miles, the nearest tel. office. Local resources: Mixed farming. A sawmill and cannery needed. Population, 80.

Arcia Leslie mixed farming
Anderson Otto mixed farming
Barker John mixed farming
Beckwith Roland mixed farming
Bickle Frank mixed farming PM
Bickle Wm mixed farming
Blake W E cattle-raising
Blayne Anrose stock farming
Bostrom John stock farming
Burroughs Frank mixed farming
Clausen W farming
Dohberg A O mixed farming
Dohberg Handy mixed farming
Duxbury Eli mixed farming
Fair Albert farming and see sch bd
Hammerberg Helma mixed farming
Hansen W mixed farming
Hedren Ernest teamster
Hedren W mixed farming
Irons Dave mixed farming
Johnson Eric mixed farming
Loving Gunner mixed farming
Loving Martin mixed farming
Loving Ole mixed farming
Lund Martin foreman
McKiligan Clarence farming
Madden Fred mixed farming
Marmont Harry mixed farming
Marville Pat general store
Newman Jas mixed farming
Olson Y mixed farming
Thomson Alex mixed farming
Thorne Wm mixed farming
Tuohy Michl mixed farming

BIG BAR CREEK

a P.O., 44 miles north of Lillooet. Clinton is 45 miles east. The creek, 32 miles long, runs into Fraser River. There is a mining camp at the junction.

Bandhoure Fred farming
Bandhoure Richard farming
Chisholm K J S farming
Colwell Bros ranching and P.O.
Coster Hy ranching
Egerman Frank farming and gen store
Fenton Chas farming
Gottfredson Francis ranching
Gruder J dairy farming
Gruder W dairy farming
Hallor W dairy farming
Bartmann Mrs M ranching
Hink H mixed farming
Jones J D cattle ranching
Jones J M mixed farming



PARSONS & REYNOLDS, Mfrs., 1022 Seymour St., Vancouver

Canada's Mildest Havana Cigar At all First-Class Dealers



Modern Office
Supply Co., Ltd.

DESKS

Chairs, Tables

Bookcases

FILING

CABINETS AND
SUPPLIES

Non-Shine

Felt Chair Pads
(They save the
clothes)

Modern Furniture
for the
Modern Office

163 Pender St. W.
Vancouver

**Commercial
Auto
Delivery Co.**

Vancouver, West
Vancouver and
Way Points

Furniture
Moving
Storage
Baggage
Express and
Parcel
Delivery

Bus Leaves Van-
couver 10 a.m. and
3 p.m. Daily.

Vancouver Phone Sey.
8918
N. Vanc. Phone
2511

315 Cordova, W.
VANCOUVER

Kosterling Chas ranching
Kosterling John farming
Lee Grant ranching
McDonald Hector farming
McDonald Mrs J A ranching
McDonald Robt farming
McNeil Geo ranching
Madson Wm farming
Miller A J mixed farming
Murdoch J cattle ranching
Neasome Bros ranching
Perkins Bert farming
Phillipine Simon farming
Tibby Jas ranching gen store
Schrader Wm farming
Wilkerson Wm farming

BIG BAY

a P.O. and sawmill, 7 miles south of
Port Simpson, in Prince Rupert Pro-
Elec. Dist.

Boswell — bookkeeper
Georgetown Spruce Co, Geo McAfee
prop mfrs rough and dressed imbr
and boxes
McAfee George prop Georgetown
Spruce Co
Wells Harry yardman
Williscroft Walter foreman
Woodhouse Albert head sawyer
Woodhouse Thos mill employee

BIG CREEK

a P.O. and settlement in Chilcote
Prov. Elec. Dist. of Lillooet, reached
by stage from Clinton, on P.G.E. Ry.,
distant 129 miles southeast. Near-
est telegraph Dom. Govt. at Lees,
via 150-Mile House, distant 29 miles
north. Local resources: Stockraising
and dairying.

Abrams M A stock-raising
Bambrick Charles I stock-raising
Big Creek Creamery E G Church mgr
gen store and stock
Blenkinsop Hubert W stock-raising
Church E G mgr Big Creek Cream-
ery
Church Herbert E stock dairy farm-
ing and postmaster.
Erickson Chas stock-raising
Erickson Victor stock-raising
Fosberg Percy stock-raising
Gullickson Hans stock-raising
Paxton Chas laborer
Robinson John stock-raising
Scallon Felix stock-raising
Scallon Thomas sawmill
Vedau Louis farming
Willan E H M stock-raising

BIG EDDY

is a farming district 2 miles west of
Revelstoke, across Columbia River,
in Revelstoke Prov. Elec. Dist. It
derives its name from a big eddy in
the Columbia River. It is reached
by auto stage from Revelstoke, the
business centre and nearest C.P.R.
tel. office, and connected by telephone.
Population, 125. Local resources:
Farming, timber, good hunting and
fishing all the year round, and good
trapping in winter, some land avail-
able suitable for mixed farming and
small fruits. Address via Revel-
stoke P.O.

Big Eddy Farmers Inst W C Calder
sec Revelstoke
Brookhol A logging
Calder W C dairy farming
Compe Charles logging
Compe Fred logging
Carlson Henry dairy farming
Grace Thomas logging
Grandstrom Chas dairy farming and
logging road contractor
Griffiths Thos farming

Lidberg Axel logging
Lindholm A farming
McIntosh D farming
Nixon John logging contractor

BIG EDDY

a steamboat landing on Fraser River,
15 miles south of Fort George Can-
yon, in Fort George Prov. Elec. Dist.
Address via Quesnel P.O.
Dale Joseph ranching

BIG HORN

a mining prospect in Atlin District.
Address Big Horn, via Atlin P.O.
Lawson Wm prospector

BIG LAKE

2 miles long, 20 miles south-west of
Quesnel Forks. There is a mining
camp here, reached by stage from
150-Mile House, 20 miles, the P.O.

BILLINGS

a station on the C.P.R. Nelson-Mid-
way line, 12 miles east of Grand
Forks and 1 mile west of Cascade, in
Grand Forks Prov. Elec. Dist. Near-
est C.P.R. telegraph office is at Cas-
cade. Population, 23. Local re-
sources, lumbering. Address mail
Billings, via Cascade P.O.

Atchison J log sealer
Carlson J lumber grader
Forest Mills of B C Lumber Co Ltd
Hards S farming
Jeffers A C watchman
Junction House
Lavender W E bookkpr
Potowsky J sec foreman

BINDLEYS

see Millers Landing

BINGO FARM

a ranch and Dom. Govt. tel. office, 25
miles from Kamloops, the business
centre, and 11 from Hedley Creek P.O.

BIRCHBANK

a P.O. and settlement on C.P.R., 8
miles north of Trail, in Trail Prov.
Elec. Dist. Farming, fruit, poultry-
raising, mining and lumbering.

Anderson Harry ranching
Anderson J D boss cattle fruit
Birchbrook Orchard swine-breeder
Burlingham Roy emp J S Deschamps
Cristian W T postmaster
Deschamps J S lumber mtr
Jousson C emp Deschamps' camp
Johnson Gust sec foreman
Lapointe P emp Deschamps' camp
Matthews A emp Deschamps' camp
Nugent Ed mining
Parsen Ed emp Deschamps' camp
Swanson O emp Deschamps' camp

BIRCH CREEK

a settlement in Atlin District. Ad-
dress mail Birch Creek, via Atlin.
Hodges Lyman mining
Johnstone Chris mining
Pearse H P mine mgr

BIRCH ISLAND

a P.O. and station on the C.N.R. in
Kamloops Prov. Elec. Dist. Has
G.N.W. telegraph. Farming and
mining.

Alexander John farming
Alexander Robt farming
Bruce J B

Canyon Creek Mining & Dev Co B T
 Fooke mgr
 Fooke B T mgr C C M & D Co
 Fox James
 Hardy C F mixed farming
 Holt J J mixed farming
 Johnson Chas laborer
 McLennan Jas mixed farming
 Noble W E mixed farming
 Squibb H E agent C.N.R.
 Squibb Mrs M postmistress
 Stalle Ed farming
 White E J sec foreman

BIRCHLANDS

a settlement near Golden, on the C.P.R., in Columbia Prov. Elec. Dist. See names under Golden, the P.O.

BIRDS

a landing point on the Columbia River, in Columbia Prov. Elec. Dist. reached by C.P.R. Columbia River steamers.

BIRKEN

a siding on the P.G.E. Ry., near Owl Creek, the P.O.

BISHOP LANDING

a P.O. and landing point on the mainland coast near Lund, reached by Union S.S. Co.'s boats from Vancouver.

BLACK CREEK

a logging camp, site of Camps 2 and 3 of the Comox Logging & Ry Co., and on E. & N. Ry., 12 miles north of Courtenay and 3 miles north of Headquarters, in Comox Prov. Elec. Dist., reached by C.P.R. and Union S.S. Co.'s boats to Comox, thence 12 miles by stage and logging ry. Population, 250. Local resources: Logging and timber. Address via Headquarters P.O.

Comox Logging & Ry Co logging
 Croteau Eugene truck farming
 Dawson Ray logging foreman
 Hanson Perry logging foreman
 Weeks John Martin mixed farming

BLACKLOAM

a P.O. in Rose Hill Dist. Kamloops Prov. Elec. Dist. 7 miles south-east of Kamloops, the nearest railway and telegraph point, reached by stage Methodist church. Local resources farming.

Adamson W G mixed farming
 Barker J mixed farming
 Bonnell Jas mixed farming
 Brett W Oliver mixed farming
 Carman J mixed farming
 Cavers J mixed farming
 Cooper Thomas mixed farming
 Cooper T W H mixed farming
 Davidson R S mixed farming
 Davis Thos mixed farming
 Dayton A P mixed farming
 Dayton Horace mixed farming
 Dayton J H cattle and farming
 Dehue Frank mixed farming
 Demon R mixed farming
 Evenson Ed mixed farming
 Fooks B T fruit farming
 Frolick Geo mixed farming
 Green Chas mixed farming
 Greer C W mixed farming
 Hadley L A mixed farming
 Harshen E mixed farming
 Hensley J mixed farming
 James W C mixed farming
 Jones E mixed farming
 Kulte Steve mixed farming

McKay A mixed farming and PM
 McKay A E mixed farming
 McKechnie J mixed farming
 McKnight W mixed farming
 McLean J A mixed farming
 Piccola Jos farming
 Powell Frank farming
 Rothschild N mixed farming
 Schamp Jos mixed farming
 Scouten J E poultry farming
 Scouten W H millman
 Shannon J P mixed farming
 Thompson Robert sheep ranching
 Wright W mixed farming
 Zimmer I mixed farming

BLACK PINES

a P.O. and settlement on west side of No. Thompson River, 20 miles north of Kamloops, in Kamloops Prov. Elec. Dist. 1 mile north of Vansilla, on the C.N.R., and reached by stage from Kamloops. Local resources: Stock-raising, grain, vegetables, fruit-growing and dairying.

Bertram Wm farming
 Connine Arthur J dairy farming
 Connine Mrs Emma
 Connine Fred farming and trapping
 Hammond Jacob farming
 Harvey Wm farming
 Howes Leonard grain and dairy farming sec school board
 Hyde E D stock farming
 Lewis C E farming
 Love Henry ranch mgr
 McKinnon Wm mixed farming
 Marcure Coe trapping
 Mayson Geo Jas dairy and farming
 Meehan Mr mixed farming
 Purse Mr mixed farming
 Ransome Harry farming
 Ransome Mrs H postmistress
 White W farming
 Williams H Berthold farming

BLACK POOL

a P.O. and station on the C.N.R. 5 1/2 miles north of Kamloops, with which it is connected by auto road, in the No. Thompson Valley, in Kamloops Prov. Elec. Dist. Nearest telephonic station at Mount Olive, 7 miles south. Local resources: Mining, prospecting farming; favorable rainfall and good water, two crops of clover are grown per year readily. There are two schools and many promising mineral veins in the district—silver, lead, copper and coal. The Queen Bee Mine (silver and lead) is 2 1/2 miles south of station. The No. Thompson River at this point is 150 feet wide and there is a ferry here. Altitude, 1,260 feet. Population, 120.

Alexander R farming
 Bartsford E engineer
 Bennett G farming
 Beretanos J sec foreman
 Bester H ferryman
 Englew E mining
 Gaseok Miss school teacher
 Cleavelley E farming sec Round Top school board
 Cleavelley J dairy farming
 Darby G dairy farming
 Downes Wm dairy farming
 Erasmus I, reading
 Foot W farming
 Fulton G dairy farming
 Hewitt W farming
 Hindmarch J G dairy farming
 Hobkirk E dairy farming
 Hobkirk P dairy farming
 Hogberg E foreman
 Jenkins P P farming sec Clearwater school board
 Johnston J P farming
 Johnston & Gill farming bldg contrs

ACCIDENT and SICKNESS INSURANCE

Protect yourself
with a policy in the

Norwich Union

Rates and particulars on application

BANFIELD GUNTHER and BLACK Ltd.

General Agents

Phone
Seymour 153

327 Seymour St.

Garford Trucks

1 1/2, 2, 3 1/2, 5 and
6 ton capacity

Immediate Delivery

COLUMBIA SIX

Gem of the Highway

Motor Service, Ltd.

B.C. Distributors

1105 Granville St.

VANCOUVER,
B. C.

DOUGLAS, MACKAY & Co.

Insurance

General Agents
for
British Columbia

AGENTS WANTED

in Unrepresented
Districts

710-12

Board of Trade Bldg.

Vancouver, B.C.

38-39

Arcade Building

Victoria, B.C.

BROWN BROS. & Co. Limited

Florists

Cut Flowers

Wedding

Bouquets

Funeral Designs

SEEDS

BULBS

POT PLANTS

NURSERY

STOCK

Fruit and

Ornamental

Trees and Shrubs

CATALOGUE

FREE

Address Mail

Orders to

48 Hastings St. E.

Vancouver

Krasselt W dairy farming
Lawton — farming
McCarthy W dairy farming
McLennan A farming
MacKenzie X farming
MacKenzie J farming
MacKenzie Wm farming
Mann A farming mining
Max E E mine suit
Miller J H farming and P.M.
Priester Julius farming
Frouise G A dairy farming
Queen Jess Mine Unit-3 Six Mining
Co owners silver lead
Raddock J farming
Raymont G dairy farming
Rhodes I farming
Schlicher J W mining
Smith W J mine foreman
Tairi Y cook
United Six Mining Co owners Queen
Bess Mine
Whiteford J farming
Whiteford W farming
Wilson E logging contr
Wilson H logging contr
Wilson Miss I school teacher
Wilson W mixed farming

BLACKWATER CROSSING

formerly known as Blackwater River. A crossing on the Fraser River, 52 miles south of Prince George. In the Cariboo Prov. Elec. Dist., and 14 miles from Blackwater telegraph station. See names under Blackwater Station, Dubinko Crossing, Montgomery Landing, Mud River, Toko Creek. Quosnel is the P.O.

BLACKWATER STATION

A Dom. Govt. telegraph station, 56 miles south of Prince George, in Cariboo Prov. Elec. Dist., 48 miles northwest of Quosnel the P.O. Patenaude Hope telegraph opr

BLAINY

a station on the E & N. Ry. 3 miles south of Ladysmith and 56 miles north of Victoria, on Vancouver Island, in Cowichan Prov. Elec. Dist. Ladysmith is nearest C.P.R. telegraph office and the business centre. Population, 50. Local resources: Mixed farming. See names under Ladysmith.

BLAISDELL

an old Indian village, 3 miles north of Stenamos the P.O. No residents.

BLAYLOCK

a station on the Kaslo-Nakusp branch of the C.P.R. in Kaslo Prov. Elec. Dist. 15 miles northwest of Kaslo the P.O. No local residents.

BLIND BAY

a P.O. and settlement, 4 miles northeast of Notch Hill on the C.P.R. in Kamloops Prov. Elec. Dist. Local resources: Fruit-growing and farming. Population, 60.

Aitken Thos farming
Baines Chas T mixed farming
Bernard A L fruit-growing
Bernard Frank fruit-growing
Burton Sidney farming
Erickson Thos mixed farming
Erickson Thos ranching herber
Dodson W trap-growing
Doobert Chas fruit-growing
Dunn Mrs T H
Dunn Walter J ranching and saw-
mill

Garrett Rollo ranching
Giles Alfred ranching
Kent Geo ranching
Lindsay Jas ranching
McBride Thos J ranching mixed
farming
McLean Fern S mixed farming
McLean N farming and fruit
Newman Chas T ranching
Perris Percy ranching
Read Henry fruit-growing
Reedman Aveinbald G ranching
Reedman Harry E farming
Reedman John gen store and P.M.
Reedman John S ranching
Reedman Stanley mixed farming
Salter Alfred ranching
Trotter Raoul teamster

BLIND CHANNEL

a P.O. on Blind Channel, dividing Upper and Lower Thurlow Islands, in Comox Prov. Elec. Dist., reached by Union S.S. Co's boats from Vancouver, distant 145 miles. Has telegraph office. Population a floating one, but averaging 20. Local resources: Fishing and logging.

Allen Frank store mgr Q C Co
Birmingham Bros logging contrs
Brady F logger
Daniels H farming
Daniels J M forest ranger
DeMille W logging contr
Fro Geo S sawing
Hetzler H engineer
Hetzler R engineer
Mulloney Jas logging contr
Nakata K logging contr
Quathiaski Canning Co salmon pack-
ers gen store gasoline sta

BLUBBER BAY

a P.O. at north end of Texada Island, in Straits of Georgia, opposite Comox, on east coast of Vancouver Island, in Comox Prov. Elec. Dist., reached by Union S.S. Co's boats from Vancouver. Has telegraph connection via telephone to Powell River. Has Customs office and Preventive Station. Population, 200. Local resources: Lime manufacturing, copper mining, lumber manufacturing, ranching, etc. The lime manufactured here gives an analysis of 99.5 calcium carbonate, the purest lime in the world.

Abercrombie J
Abrams John
Bucholtz B
Cameron Sidney
Cramer C
Dawson M
Hanson Martha fishing
Hopwood J
Hutches S P postmaster
Linton Alex
Loyal Mine Jas Roper mgr gold sil-
ver copper
Miller F fruit mining
Pacific Lime Co Ltd lime mfrs com-
merce and lumber mfrs
Paek Wm chief engineer
Price H V
Roper Jas mgr Loyal Mine
Roper Thomas mining
Ross J
Schilling Richard fishing
Schields Wm H mining
Stines T
Stinson A bricklayer P L Co
Walker W A actg prov officer Cust-
oms Dept
Woodhead Wilms ranching

BLUCHER HALL

a P.O. and settlement on No. Thompson River, in Kamloops Prov. Elec. Dist., 7 miles from Louis Creek, on the C.N.R., the nearest railway and telegraph point. Local resources: Mining, farming, lumbering, with good hunting and fishing.

Betts Wm farming
Bottrell John farming
Burns Harold logging
Burns Harvey C farming
Cahilly John mixed farming
Cisco Robert D farming
Denneny Michael farming
Emery John farming
Fader Chas farming
Fraser Danl gen store dairy farming
P.M.

Fraser River Mining Co Ltd W J

Smith mgr platinum
Harding H V mine laborer
Highland Jas farming
Irwin Saml chicken ranching
Jackson R J farming
Johnston Gus logging
Johnston J K farming
Kallu C E logging
Keller Chas farming
McGregor Duncan farming
McLean Jas A farming
McLeod D A logging contr
Munro Geo mixed farming
Murray Wm G farming
Muskett F farming
Muskett F J farming
Muskett Jeff farming
Parks T A farming
Paul Ernest logging
Salves C mixed farming
Sanderson Oscar farming
Saunders Chas farming
Shaffer Claud farming
Sheepway C A farming
Smith D M saw mill mgr
Smith W J mgr F R M Co
Tenford Jean farming
Todd Chas farming
Warts Saml farming

BLUEBERRY

on C.P.R. Nelson-Rosland branch, 6 miles south of Castlegar, Trail Prov. Elec. Dist. See names under Blueberry Creek.

BLUEBERRY CREEK

a P.O. and farming settlement 11½ miles north of Trail, 6 miles south of Castlegar, at the junction of Blueberry Creek with Columbia River, in Trail Prov. Elec. Dist.

Ashworth A farming
Bauvillian Alex farming
Berendsen T dairy farming
Beresford Mrs E see school board
Beresford J farming
Brooke E S farming
Gopp W farming
Harrison A E gen store
Harrison Mrs E M postmistress
Juddins H farming
Kirk R farming
Lewis J farming
Lewis Steven farming
Lobb S farming
Maki H see foreman
Michie P section man
Sahlstrom C H tie cutter
Sahlstrom W the cutter
Swanson T timber cruiser

BLUE RIVER

a P.O. and div point on C.N.R. 143 miles north of Kamloops, in the Fort George Prov. Elec. Dist. Has G.N.W. tel. Population 20. Local resources: Timber and mining.

Belly John CNR coalman
Belly Peter CNR coalman
Cook Austin D mixed farming
Crowley Daniel mixed farming
David William CNR sec frmn
Dozier Wm T CNR rndsh frmn
Goodenough Austin rep Lindsay
Hros Lmbr Co Nelson
Graham Joseph CNR pumpman
Horn Angus D mixed farming
Jarvis Robert agent CNR
Johnson Wm R rep Dunlevie Timber Co

Lawson Chas mixed farming
Lawson John mixed farming
McCague Wm CNR car insp sec school board.

McKenzie Hugh A roadmaster CNR

McLAREN DAVID, General Store and Post Office.

McLaren J I Justice of peace
Marshall James B CNR restaurant
Martinson Clarence CNR wiper
Martinson Raymond CNR wiper
Mortimer George frmn rndsh CNR
Pake Robert A CNR operator
Raymond James CNR wiper
Sether Alma CNR rdmsr's clk
Strong David car insp CNR

BLUE SPRINGS

a settlement on Spallumcheen River, 21 miles east of Vernon, from which it is reached by stage.

BLUNDELL

a station on the B.C. Elec. Ry. Steveston line, Lulu Island, in the Richmond Prov. Elec. Dist. 12.2 miles south of Vancouver and 2.3 miles north of Steveston. See names under Steveston.

BOAT ENCAMPMENT

a settlement at the junction of the Columbia and Cuneo Rivers, 60 miles north of Revelstoke, the P.O.

BOAT HARBOR

on the east coast of Vancouver Island, 8 miles south of Nanaimo. Has telephone office. There are coal mines in the vicinity.

BOLD POINT

group, 45 miles north of Powell River, reached by boats of Union a P.O. and settlement on the east side of Quadra Island of the Valdez SS. Co. Population, 70. Mining, ranching and logging are chief industries. Has Dom. and Prov. Govt. tel. relay station.

Black Robert mixed farming
Elder Sadie O postmistress
Hearth N C mixed farming
Riley L Q mixed farming
Sandstrom J mixed farming
St Denis W A mixed farming
Ward & Elder mixed farming

BON ACCORD

(See Port Mann)

BONNINGTON FALLS

a P.O. and station at Bonnington Falls, on the Kootenay River, on the C.P.R. Nelson-Vancouver line, 11 miles west of Nelson, the business centre, and 11½ miles east of South Shewan in Trail Prov. Elec. Dist. Is the site of the extensive power development work of the West Kootenay Power & Light Co., Ltd. Has B.C.

AUTO RADIATOR & LAMP CO.

Send us your battered, crushed or wrecked radiators, lamps or other metal parts and we'll reconstruct them to their original usefulness.

REASONABLE PRICES

We are experts in this line and can save you money and trouble.

551 Seymour St.
VANCOUVER
B. C.

Pacific Coast
Development
Co., Ltd.

R H. Wright, Mgr.

We make a Specialty of Financing Oil Companies and Handling Oil Leases

SEE US

for news of latest development in

Fraser Valley
Oil Fields

Phone Sey. 2890

612 Standard Bank
Building
Vancouver



B. C.

COMMERCIAL

S
C
H
O
O
L

ESTABLISHED 1909

A select school for
business training—
small classes.Individual
TeachingAll students per-
sonally instructed
and recommended

by

H. C. Duffus, Mgr.

709 Georgia, W
VANCOUVERV
ictory
Flour
Mills

—Limited—

MFERS & DEALERS

FLOUR
FEED
CEREALS
GRAIN

Poultry Foods

806 Beach Ave.

VANCOUVER
B. C.

telephone. Population, 90. Local resources: Ranching and power development. The Bonnington orchards have produced some of the finest apples in the province. Good game hunting.

Anderson R J machinist
Bennett W W asst supt W K P & L Co
Botting Geo E fruit-growing and ranching
Broadwood H C elec opr W K P & L Co
Brown G N fruit-growing
Collingwood G fruit-growing
Georges R J asst electn
Goode Major Stuart fruit-growing
Grayson R elec opr
Hoyle John H fruit-growing
Jerome John H elec W K P & L Co
Jerome Robt operator
Johnson E E elec opr W K P & L
Lee Major fruit-growing
Long Richd G elec W K P & L Co
McInigor Edward J operator
Main Robt fruit-growing
Martin Frank electrician
Miles Samuel operator
Moteley Wm G elec W K P & L Co
Needham Thos supt City plant
Ridge W D lineman
Stewart J elec opr
Stewart Norman D fruit-growing
Thompson Gordon L opr W K P & L Co
West Kootenay Power & Light Co
Ltd. Andw Willey supt
Willey Andrew supt W K P & L Co

BOOTHROYD

a flag station on the C.N.R., 7 miles east of Boston Bar, the nearest G.N.W. telegraph and P.O., in Kamloops Prov. Elec. Dist., on north side of Fraser River. Section crew.

BORLAND

a P.O. and farming settlement on Williams Lake, 10 miles from 150-Mile House, on the Cariboo Road in Cariboo Prov. Elec. Dist., reached by stage from Ashcroft, 160 miles, or Clinton on the P.G.E. Ry., 120 miles. Has telephone office. When the P.G.E. Ry. is completed, this place will probably become a divisional point on the line.

Campbell A M mixed farming
Havars — farming
Henderson R postmaster
Issardy C B mixed farming
La Plante E mixed farming
MacGowan Thos farming
Pinchbeck W dairy farming see Chimney Creek school board
Seanlan J M mixed farming
Slater W H farming in chg P.G.E. land
Stone Marshall mixed farming
Westman G B mixed farming

BORTHWICKS

a ranch and Dom. Govt. Telegraph office, 16 miles from Kamloops, and 2 from Barriere, the P.O.

Borthwick Geo rancher and tel agt

BOSTON BAR

a P.O. and divisional point on the C.N.R. and the Fraser River, in Yale Prov. Elec. District.

Ahoy Jackson stock-farming
Burke Fred elk farming
Campbell John section foreman
Cheseman Wm depot employee
Flann Robert lab CNR
Florence Manuel section foreman
George L. L. rest and conf

Hicks Samuel loco foreman
McKend Gordon car insp and sec school board
McKend W car inspector
Mullen Wm watchman and farming
Musgrave F agmt CNR
Pafford Fredk asst loco foreman
Ryan Thos opr CNR
Smith John H gen store and P.M.
Thompson A E operator CNR
Wilson George car inspector

BOSWELL

a P.O. and fruit-growing settlement on the Kootenay Lake, Kaslo Prov. Elec. Dist., between Nelson and Kootenay Landing, reached by C.P.R. lake steamers, distant 20 miles north of Sirdard, 47 east of Nelson, and 20 north of Kootenay Landing, the nearest railway point. Has B.C. long distance telephone office. Local resources: fruit-growing, especially cherries. Population, 70.

Bainbridge E stock-raising
Bartley Geo B bar and fruit
Bebbington C H fruit-growing
Beeden Arthur fruit-growing
Bourne Clement fruit-growing
Clubb Jos truck-gardening
Coupland Jas gro exp agt ranch and J.P.

Crowther Annie fruit-growing
Crowther Denis B fruit-growing
Cummings Mrs B fruit-growing
Cummings Frank trapping
Cummings Sydney J fruit-growing
Ellis Capt Roland stock-raising
Frank Simpson S fruit-growing
Gland Wm farming stock fruit
Henth J fruit-growing
Hepher W L fruit-growing
Johnstone Harry dairy stock fruit
Kennedy Andrew bar and fruit
Kennedy Mary postmistress
Kuhn Chas prospecting
Kunst Dr J fruit-growing
MacDonald Miss M fruit-growing
Mackie Alex fruit-growing
Mitchell Mrs R housekeeper
Mitchell Wm mining and fruit
Neak Wm fruit and poultry farming
Oates Mrs Edie M bar and fruit
Oates Capt F J fruit-growing
Smith Boas (Bob) and Jas H fruit
Spence Harold fruit dairying
Wall Thos mining
Wallace Kenneth fruit dairy farming
Wilson John fruit-growing
Yull Robt W mining

BOSWORTH

a flag station on the C.P.R. Lardeau and Gerrard branch, 4 miles from Howser and 17 miles northwest of Lardeau, in Kaslo Prov. Elec. Dist. Telephone at Gold Hill, distant 3 miles. Kaslo is the business centre. Address mail Bosworth, via Poplar Creek P.O.

Appleton Geo farming
Evans Edmund farming
Leeming John farming

BOULDER

a mining settlement in Atlin District, 13 miles from Atlin via Discovery, reached by motor road. Fluor mining. Address Boulder, v.a. Atlin P.O.

Anderson Gus mining
Braxton James cook
Grant Perry mining
Carlson Victor mining
Hall Alket mining
Hahn Fred mining
Johnson Gustav mining
Johnson Konrad mining
Josephson John mining

Kennedy Wm mining
 LaTroupe J B mining
 Martin Eric mining
 Miller Charles mining
 Miller Hernian mining
 Ohman Dan mining
 Ohman Fred mining
 Prokar Peter mining
 Rasmussen Walter mining

BOULDER

a station on the C.N.Ry., on the No. Thompson River, 60 miles north of Kamloops in Kamloops Prov., Elec. Dist. Nearest P.O. and telegraph G.N.W. at Chu Chua, 9 miles south. Local resources: Farming, logging. Cleaverly Chas mixed farming
 Cleaverly Jos mixed farming
 Tostenson E mixed farming
 Tostenson T section foreman

BOULDER CREEK

a logging camp, saw mill and Dom. Govt. Long Distance Telephone office on the G.N.Ry., 25 miles south of Nelson, the bus-st. centre and 2½ miles north of Salmo the P.O.
 O'Neill Irvine & Mann logging, lumber sawmill and telephone agts.

BOUNDARY BAY

a P.O., farming district and summer resort located on Boundary Bay, Delta Prov. Elec. Dist., reached by auto stage from New Westminster and Ladner. Nearest railway the Great Northern, distant 5 miles, American mission. Population, 50, with 400 in summer.

Allen N mixed farming
 Brandrith Wend farming
 Brandrith P farming
 Brandrith W J farming
 Bullock Wm farming
 Cairns J A school teacher
 Calvert E T neg. Sub-Col Customs
 Calvert Mrs E T postmistress
 Calvert Mrs K retired
 Camidge E farming
 Cold Chas farming
 Dennis Miss M nurse
 Donley Geo farming
 Foote Edgar farming
 Genke Robt farming
 Graner Geo farming
 Gunn Robt dairy farming
 Hear Mrs Geo seamstress
 Hearl Mrs N retired
 Hook Jas farm laborer
 Jones E J butcher
 Kettles F farming
 Lowe Chas farming
 Manley Geo mixed farming
 Smith Jas laborer
 Westwood Geo farming
 Whalen M farming rentals
 Winskill Chris farming
 Winskill Ed farming

BOUNDARY CITY

a siding on Boundary branch of C.P.R., at junction of Boundary and Eholt Creeks, 2 miles north of Greenwood.

BOUNDARY FALLS

a P.O. and station on C.P.R. Nelson-Vancouver line 3 miles south of Greenwood and 5½ miles south of East Midway. Has B.C. telephone. Local resources: farming.
 Bindereth E H mixed farming
 Boltz J C cattle and grain
 Byward H cattle-raising

Carson M C cattle and grain
 Christenson Mark mixed farming
 Christenson Mrs Mary cattle-raising
 Clark Walter hay and cattle
 Couze J C farming PM and tel agt
 Fee R mixed farming
 Folyd E cattle-raising
 Gideon Claude mixed farming
 Graser C cattle-raising
 Hoge James poultry-raising
 McArthur J A mixed farming
 MacDonald J hay and cattle
 MacDonald D Y cattle see sch brd
 Oil James poultry-raising
 Pascuzzi Jas mixed farming
 Pascuzzi V mixed farming
 Smith David cattle raising
 Wilson A mixed farming
 Wilson W mixed farming

BOWEN ISLAND

a P.O. on Bowen Island, at entrance to Howe Sound, Gulf of Georgia, in North Vancouver Prov. Elec. Dist. reached by Terminal Steam Nav. steamers from Vancouver, 12 miles. Nearest P.O. Salmo, is at Whytecliff, on P.O. Ry., 2½ miles. Has Govt. Tel. office. The school is used for church services on a missionary circuit. Bowen Island is an ideal summer and seaside resort and includes the summer homes of many Vancouver citizens. Some fruit and poultry-raising are carried on. Permanent population, 90.

Billington Fredk. A farming
 Bishop Herbert L farming
 Bowenna Copper Mine
 Canadian Explosives Ltd pwrtr mfrs
 Carter Albert farming
 Collins Jas farming
 Collins Mrs L I see school board
 Compton Ed E farming
 Cowan Geo H farming
 Crookall John caretaker
 Davidson Robt caretaker
 Davies Arthur George farming
 Davies Wm J store and P M
 Dodson Frank estate manager
 Dorman Jacob farming
 Floris Benson fishing
 Gratton David farming
 Gleason Lyman J tel agt
 Horne James laborer
 Jones David farming
 Mackenzie Robt E M D
 Magee P O farming
 Malisher Basil H farming
 Marcolino Manual laborer
 Matthews John farming
 Moore John J mining
 Morrison Alex G farming
 Muir James gardening
 Pearson Geo hotel manager
 Peck Edward caretaker
 Peck & Richardson store
 Powers Chas tannery
 Smith Herbert farming
 Terminal Hotel and Farm T Stn
 Nay Co Ltd props

BOWIE

a flag station on the C.P.R., 37 miles west of Revelstoke and 9 east of Stenmons, in Revelstoke Prov. Elec. Dist. Has Dom. Govt. long-distance telephone office. No station agent. P. O. Salsqua.

Enquist Victor farming
 Hill Matthew farming
 Johnson Samuel farming
 Kerr John I, see school board
 Rukkenson John farming
 Sixto Otto farming
 Tito Matthew farming
 Yisto Seth farming

The American**Cash Registers**

Compact Keyboard
 High registering capacity. Black System Drawer operated. No motor necessary and No cranking. Commercial Indication.

Highest Grade Cash Register made.

Write for information on your cash problems.

W. E. WALTER, Ltd.
 54 Water St.
 VANCOUVER, B.C.

**MURPHY
 &
 CHAPMAN**

**Commercial
 Stationers
 and Printers**

799

**Granville St.
 Cor. Robson
 Vancouver**

Vancouver Island

Fruit Lands Limited

FRUIT and FARM LANDS

In 10 to 40 acre
tracts

**\$40. per
acre**

1/5th CASH

Balance 1-2-3-4
Years Without
Interest

The land is situated on roads close to railway, schools, stores, etc. with the blue sea, and white sand beaches within easy reach.

**Belmont House
Victoria, B. C.**

The Star Printing Company

W. Chas. Stewart,
Proprietor

Commercial Printers and Stationers

**LOOSE LEAF
SPECIALISTS**

Phone Sey. 8608

812 PENDER ST.

**Vancouver
B.C.**

BOWSER

a P. O. and settlement on E. & N. Ry. in Nanaimo Prov. Elec. Dist. 22 miles north of Parksville. Has B. C. telephone. Farming. Population. 40.

Beque John mixed farming
Bowser School Board A Lodge sec
Brown John vegetable farming
Caljow Jacobus mixed farming
Costin Frank laborer
Costin John laborer
Cotton Chas B mixed farming
Daighon Harry section foreman
Ginsberg Mrs Marie mixed farming
Holt John farming and P M
Lodge Arthur mixed farming sec
Bowser school board
Ribont August vegetable farming
Smith Wm mixed farming
Tremayne Arthur D mixed farming

BRACKENDALE

a P.O. and village on the P.G.E. Ry. 6 miles north of Squamish, No. Vancouver Prov. Elec. Dist. Nearest telegraph Dom. Govt. at Squamish. Anglican and Presbyterian Churches. Population, 260.

Alberg A mixed farming
Alberg Ed ranching
Armstrong Herbert mechanic
Baker Humphrey mixed farming
Barbour Alfred logging
Barnfield A P poultry-raising sec
Squamish Farmers Inst
Barnfield Henry mixed farming
Bonson R F mixed farming
Bradley R carp Road House
Brown A R mixed farming
Day Jas fruit-growing and farming
Edward John fruit poultry
Elliott John mixed farming
Fries Herman barber
Harris Peter mixed farming
Hurren Dan logging
Hurren Everett logging
James Wilfred Road House

**JUDD EARL, Mail Carrier, Stage
Squamish to Brackendale and
Cheakamus (See Advt.).**

Judd Henry farming see Squamish school board
Leavitt J D ranching
Lunberg C mixed farming
McDonald John blacksmith farming
McDonald Donald farming fruit
Mills Hugh boarding house
N-J Jas fruit-growing farming
P G E Ry car shops
Radford John fruit-growing
Rae Ed fruit-growing farming
Schooner Chas logging
Sellons Paul logging
Shenk Chas tailor
Thompson J logger
Thorne Frederick mixed farming
Tubbs F retired
Walther W ranching
Whitaker L J gen store and P M

BRADNER

a P. O. and station on the B C Elec Ry., Fraser Valley line, 4 miles n. e. of Aldergrove. Chief resources are mixed and small fruit farming Has school and Dominion Express.

Aspinall Peter farming
Auburn N school teacher
Baker T S mixed farming
Benough Bros mixed farming
Bradner Supply Co gen store
Brough Norman C farming
Brough Ronald C farming
Brown T farming
Campbell M mixed farming
Carmichael A F mixed farming
Carmichael F M mixed farming

Cederfeldt O farming
Donaldson Robt mixed farming
Duncan Jos F farming
Elliott D engineer
Farkin F nursery and gardening
Giggle T lumbering small farming
Glazebrook James mixed farming
Gourard P farming
Hestep David farming
Hutchinson H pres and mill spt
Smith-Hutchinson Lumber Co Ltd
Lund T A farming
McLellan Lou sawyer
Nicholls J dairy
Nicoll R K dairy farming
Onnan C farming
Orr Dan planerman
Owen J mixed farming
Pratt George F postmaster
Redmond W A farming
Reid I farming millwright carp
Roche J farming
Sinkinon J M farming
Smalley A E mixed farming
Smith-Hutchinson Lumber Co Ltd H
Hutchinson pres
Smith K bee-keeping
Tilly Frank E farming
Trumpton Jos farming
Whitstein J E farming
Wieland C farming
Yates T farming

BRANHAM ISLAND

a P. O. and island at mouth of Seymour Inlet, Queen Charlotte Sound, Prince Rupert Prov. Elec. Dist., reached by Union S.S. Co's boats from Vancouver, distant 200 miles. Nearest tel station at Port Hardy, on Vancouver Isl., distant 20 miles. Local resources are farming, logging and fishing.

Ans Lars fishing
Anderson J C logging
Anderson H C logging
Bellham F G logging
Bradstead Hans
Burgenson I logging
Dunahury Geo logging
Dunt Chas logging
Edwards G logging
Fern Iver logging
Frederickson F logging
Gunderson Ole logging
Gunderson John logging
Gustafson Ernest logging
Hagan S logging
Johnson Chas fishing
Kelly Geo A farming and stock
Lovik Alfred logging
Larson Bernard
Larson William
Lund A O farming and stock
Melan John logging
Olen Thomas logging
Peterson O logging
Russell Walter fishing
Simmons James
Stevens Anton logging
Turner Fred G farming stock P M
Valley Chas logging

BRANSCOME

a station on the B C Elec Ry., Steveston line, Lulu Island, in Richmond Prov. Elec. Dist., 13.6 miles south of Vancouver, and 1 mile north of Steveston. See names under Steveston.

BRECHIN

a settlement on the E. & N. Ry. 2 miles north of Nanaimo, in Alberni Prov. Elec. Dist. Nanaimo is nearest business centre and P. O.

BRENTONS

a station on the E. & N. Ry., 62 miles north of Victoria, and 3 miles north of Ladysmith, in Newcastle Prov. Elec. Dist., Vancouver Island. Ladysmith is the business centre, nearest telegraph office of the C.P.R., and the P. O. Local resources: farming. See names under Ladysmith.

BRENTWOOD

on Tod Inlet. See names under Tod Inlet, the P. O.

BREW

a siding on the P.G.E. Ry., 28 miles north of Squamish in No. Vancouver Prov. Elec. Dist. Nearest railway station is Mons, 9 miles. Nearest P. O. is Stoney Creek.

BRIDESVILLE

a P. O. and farming settlement near Rock Creek, 68 miles east of Keremeos and 28 from Greenwood, on Grand Forks and Oroville branch of G. N. R., in Greenwood Prov. Elec. Dist. Office of sub-collector of Customs, outpost of Greenwood. Has G. N. W. Telegraph and Dom. Govt. long distance telephone.

Akins W G section hand
Almquist W grain-growing
Billups L mixed farming
Bolvick A R farming
Bozarth J M dairying
Brown Wm farming
Chester Charlton cattle breeder
Coss C W cattle-raising
Courtney G H cattle raising
DeWitte Merc Co gen store
Cudworth B farming
Delander J farming
Delisle J A dairying
DeWitte Merc Co gen store
Dodds J L mixed farming
Dumont Hubert
Dumont Hugo dairying
Dumont Joe dairying
Dumont Michael grain lumber see Rock Mt Sch Bd
Eddy A sub-collector of Customs and Immigration Inspector
Gillis H mixed farming
Goodyear J dairying
Graham J cattle-raising
Hatton E cattle-raising
Higginbottom G cattle-raising see Anarshit Mountain school board
Johns Wm dairying see Upper Rock Creek school board

Johnson Ab violinist
Johnson Ernest mixed farming
Kehoe J dairying
Kelly J mixed farming
Kempsten Mrs postmistress
Kingsley F cattle-raising
Kingsley R J farming
Lawless Wm farming
Leighton J farming
Letts H T mixed farming see Bridesville school board
Melbride Mrs mixed farming
McCarthy H J mixed farming
Mason G N R
Maurer A mixed farming
Miller C M dairying
Munch B cattle-raising
Munch W cattle-raising
Mundt H L mixed farming
Newman F mixed farming
Shorn F farming
Sibley R G dairying
Taylor Robert W
Tippie A mixed farming
Walters J cattle-raising
Winter C E mixed farming
Younk Wm E mining

BRIDGE CREEK

See names under 100-Mile House

BRIDGEPORT

a station on the B. C. Elec. Ry., Skewston line, on Lulu Island, Richmond Prov. Elec. Dist., distant 2 1/2 mile from Marpole and 1/2 mile from Eburne, the P. O. Bridgeport takes in Tuck Station and Sexsmith Station on either side. Local resources: Two shingle mills, a flour mill, steel and rolling mill.

Challoner E H school janitor
Darling — prin Bridgeport school
Dominion Shingle & Cedar Co Ltd
Easterbrook Edwin bkpr EFM Co
Easterbrook Flour Mill Co Ltd
Easterbrook Wm mgr E F M Co
Easterbrook Wm Jr miller E F M Co
Fessenden Guy (Stoltze Mfg Co)
George Wm sectionman
Gibbs Jas engineer
Hall Fred contractor
Hunter W contractor
Ketcheson Royal tmstr thresher
Korstead Wm grocer
Kirkbride Wm blacksmith
Palmer Wm carpenter
Phillips — — gardener
Rorison Basil J
Rorison Hugh E
Rorison Robert P
Rorison R D mgr Royal Nurseries
Rorison W D farming
Royal Nurseries, R D Rorison mgr
Sexsmith J W retired
Shillabear John
Shillabear Thos C retired
Smith Thos farming
Smithson Bert section foreman
Stoltze Alex (Stoltze Mfg Co)
Stoltze Mfg Co (Alex Stoltze Guy Fessenden) shingles
Tapp Wm gardener
Tuck N bridge-tender
Vancouver Rolling Mills Co Ltd

BRIGADE LAKE

a P. O. and settlement 12 miles south of Kamloops, in Kamloops Prov. Elec. Dist., reached by stage from Kamloops, on C.P.R. which is nearest railway and telegraph point. Has public school. Long distance telephone at Knutsford, distant 7 miles. Local resources: Farming. Population, 200.

Blackburn David mixed farming
Blackwell Emil mixed farming
Booth C A mixed farming
Eurt Edmund mixed farming
Gardie Wm mixed farming
Granhel Marvin mixed farming
Dunn Andw mixed farming
Garham Geo mixed farming
Grant Wm mixed farming
Hatton C mixed farming
Jackson Wm mixed farming
King John mixed farming
Lewis Arthur mixed farming
Lewis Ed mixed farming
Lyne Wm mixed farming
Manning A K mixed farming
Nichol David postmaster
Phillip Graham mixed farming
Phillip Noel mixed farming
Phillip Peter mixed farming
Poole Thos mixed farming
Pye F mixed farming
Roberts E mixed farming
Shaw Robt mixed farming
Sidell John mixed farming
Somerville R mixed farming
Steeves A A mixed farming
Taylor Alfred
Taylor Wm mixed farming
Tyne Wm mixed farming
Warr Geo mixed farming
White Geo E mixed farming

General Fancy Goods, Ltd.

Wholesale Dealers

Toys—Novelties
Stationery and
School Supplies
Leather Goods
Electrical
Sundries
Drug Sundries
Hardware
Specialties
Baskets and Silk
Goods

Phone Sey. 2246

Corner Richards
and Cordova
VANCOUVER

As Rogers Farms

Complete list of
FARMS

CHICKEN
RANCHES
FRUIT FARMS
VEGETABLE
GARDENS
DAIRIES

throughout the
better settled districts of the Province.

Complete lists,
maps, etc.

414 Seymour St.
Vancouver

ARTHUR COLES

Real Estate

FINANCIAL and GENERAL INSURANCE

NOTARY PUBLIC

ESTATES MANAGED

P. O. Box 167

1205 Broad St.
VICTORIA

CLELAND BELL ENGRAVING CO. LIMITED



BRIGHOUSE

a farming settlement on Lulu Island, in Delta Prov. Elec. Dist., reached by B. C. Elec. Ry. Address mail Eburne.

Brighthouse M mixed farming
Buckingham W H mixed farming
Chesman L D real estate
Erskine Jas mixed farming
Forbes A hardware
Fowler T mixed farming
Gilmour Jos mixed farming
Gilmour Geo mixed farming
Graner G A mixed farming
Hemphill J mixed farming
Laing Thos mixed farming
McChellar Geo mixed farming
McDonald Duncan mixed farming
McDonald Hugh mixed farming
McKay D E mixed farming
McKnight W C mixed farming
May H R mixed farming
Mogar F dairying
Miller J W mixed farming
Miller M F resident
Puster F mixed farming
Porter A Tennis gardeners
Thompson Jas mixed farming
Walton J road foreman
Webster David dairying
Wilson F T poultry farming
Wilson M mixed farming

BRIGHTON BEACH

on the west side of the North Arm of Burrard Inlet, 11 miles from Vancouver.

BRIGHTWATER

(See Tappen)

BRILLIANT

a Donkhor settlement and P. O. on opp. side of Columbia River from Waterloo Station, on Rossland br of C.P.R., 2 1/2 miles east of Castlegar and 22 miles west of Nelson. Has C. P. R. Tel and E. C. Telephone. Donkhor Trading Soc. gen store

BRISCO

a P. O. and village on the Kootenay Cent. branch of the C. P. R., 42 miles south of Golden, on the Columbia River, in Columbia Prov. Elec. Dist. Has telegraph and Dom. Govt. long distance telephone offices and Anglican Church. The Lead Queen and Isaac mines deliver ore to Brisco regularly for shipment. There are deposits of 100 per cent. white lime here. Claimed to be the best district in the Columbia Valley. Local resources: Mining (copper, silver, lead), mixed farming, sheep-raising, dairying, logging and lumbering.

Alton Leslie farming
Alton Thos sawmill
Atcheson Henry farming sec sch brd
Atcheson Steve
Banks J J farming
Beaumont H H farming
Berry P W farming
Bott Wm farming
Brown Thos mining
Cameron Donald farming
Campbell David farming and P M
Cobb Ernest farming
Denhart Paul mgr Lead Queen Mine
Faber Peter farming
Hale J farming
Harrison Stanley E farming
Hart Thos farming
Isaac Mine
Kehurst Henry farming
Lead Queen Mine Paul Denhart mgr
Logan Wm A farming
McGuinness Oswald A farming civ eng
McGuinness Robt farming
Mitchell Alfred H farming
Mitchell Fred farming
Mitchell Geo cattle and farming
Mitchell M J farming
Moran Archd farming
Morrison George H farming
Nixon Walter J farming
Nixon Wilbert farming
Pano Baptiste Indian packer farming
Powell Edward farming
Thorson M J
Tuttle M R school teacher
Watkins Edward farming
Wolfenden Archd gen store farming

Britannia Beach

a P. O. and company town of the Britannia Mining & Smelting Co. Ltd., 35 miles north of Vancouver, in N.W. Vancouver Prov. Elec. Dist., reached by Terminal Steam Navigation boats from Vancouver. Nearest railway is P. C. E. at Squamish, 8 miles. Has telegraph and telephone offices, offices of Prov. Police Constable and acting Sub-Collector of Customs, outpost of Vancouver, Presbyterian Church and R. C. Mission. Population 2,000.

Albertson John millman
Anconi G carp helmer
Anderson Alex plasterer
Anderson John E millman
Anderson J F mining
Anderson J store clerk
Andren A mining
Andrews Wm blacksmith
Andrews Wm F mining
Angus Thos blacksmith
Anskold Fred mining
Armstrong James mining
Askew F S passenger
Austerson C mill shift boss
Bacon A collr customs
Bainfather F carpenter
Barrett A J chief electrician

Barrett Roy electrician
Bateman James Ldro opr
Bawden Wm F machinst
Beithen A millman
Berg Carl millman
Benson G mining
Blair Alex motorman
Blime R H 3rd eng SS Quadra
Bloomquist G carpenter
Boden James mining
Bosken Joseph mining
Braidwood John machinst
Brewer H C store clerk
Brighton Saml mining
Bristler Geo millman
Britannia Mine B M & S Co oprs
Britannia Mining & Smelting Co Ltd
E J Donohue sec-treas J W D
Moodle gen mgr
Brotherhood Wm mining
Brown J W mining
Brown Robt millman
Browning C P mine surt
Cameron Alex carpenter
Cameron Duncan station man
Cameron John mining
Campbell Geo D elec opr
Campbell Wm electrician
Caneau J H carpenter
Carlson Eric mining

Carlson Gus millman
 Casper Geo mining
 Chenoweth T J mining
 Christholm C mining
 Christholm D mining
 Christholm F mining
 Clark Robt millman
 Clark Wm G mining
 Clarys R S chef
 Cleveland A shoemaker
 Cole H W hoistman
 Contois Joseph mining
 Copland John mach helper
 Cording Thomas J mining
 Craig J mining
 Craig L mining
 Curran Michael J mining
 Currie D N hoistman
 Cutler Melville F master mariner
 Davidson Alex hoistman
 Dawson A H land surv
 Dawson H D surveyor
 Dean James millman
 De Fossett R M sampler
 Depots Valentine mining
 Devereaux A R electrician
 Diana O carpenter
 Dick R W hoistman
 Dickenson Chas motorman
 Dion Wilfred stationman
 Dixon Edgar brakeman
 Donohue E J sec-treas

Kincaid Wm J electrician
 King Bertram pipefitter
 King Geo carpenter
 Kitchberg A 2nd eng SS Quadra
 Laffin Arthur mining
 Landray J H millman
 Larsen Eric millman
 Lee Henry engineer
 LeFarge Pierre blacksmith
 Lidstrom John O mining
 Lonon Wm millman
 Lowe E carpenter
 Lowther A blacksmith
 McAllister Chas skiptender
 McCausland Ed shift boss
 McCulla Thos foreman
 McDonald Archibald mining
 McDonald Duncan brakeman
 McDonald Hugh mining
 McDonell Alex D tram foreman
 McDougall Donald shift boss
 McDougall Wm S skiptender
 McEwan R mining
 McHale Barney station man
 McIntyre Duncan mining
 McIntyre Roderick mining
 McKenzie Angus mining
 McKenzie John tramway operator
 McKenzie Malcolm mining
 McKenzie Samuel blacksmith
 McKinnon Angus P mining
 McKinnon P carpenter

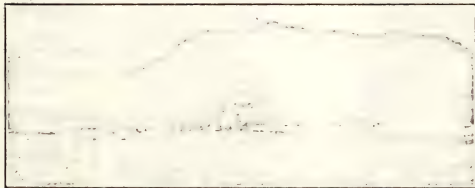

Britannia Mining & Smelting Co. Ltd.

Downing Fred contractor
 Dryburgh James master mech
 Dufresne J electrician
 Duggan Michael mining
 Dunn T J barber
 Erickson O A electric operator
 Etherington L blacksmith
 Fabbri S carpenter
 Fletcher H carpenter
 Gilchrist James mining
 Glennie Alex blacksmith
 Godin J D carpenter
 Granberg Johan O mining
 Granlund A millman
 Grant Geo R brakeman
 Gray E W 1st officer SS Quadra
 Gustafson Chas carpenter
 Hansen M carpenter
 Hawkins Handel blacksmith
 Hedley J brakeman
 Helm F brakeman
 Hendrickson Miss J tel opr
 Hendrickson W carpenter
 Hinson Chas machinist
 Huches A mill foreman
 Hutchinson Robt timberman
 Ingersoll Mine Valdez Island Copper
 Co oprs silver copper
 Johnson Arvid motorman
 Johnson Edward mining
 Johnson O L plumber
 Jones Martin mining
 Kavanagh J carpenter
 Kemp Harold timekeeper
 Kennedy James mining

McKnight Robt steam engineer
 McLaughlin D hydro operator
 McLean Alex carpenter
 McLean Roderick pool room emp
 McLeod Angus mining
 McLeod Neil electric operator
 McLeod Roderick laborer
 McNeill James H carpenter
 McPhee D blacksmith
 McPhee Donald P lineman
 McPherson Alex carpenter
 McPherson Daniel mining
 McRae L H timekeeper
 McRae Roderick mining
 McKenzie Alex D electrician
 Madore J H machine helper
 Macquarrie R C chief eng SS Quadra
 Maxnone Chas blacksmith
 Mellon M carpenter
 Martin J A blacksmith
 Martin Henry mining
 Martin H B motorman
 Mason T G Prov Constable
 Matheson Wm trackman
 Matheson Wm A accountant
 Matheson Archibald notary public
 Matheson Wm mining
 Mellon Joseph E blacksmith
 Miller Thos acct at store
 Mitchell A shift boss
 Monatt C mining
 Monstnd John 2nd officer Quadra
 Moodie J W D gen mcr
 Moodie W L carpenter
 Mess Chas H clerk

UNIVERSAL TIRE FILLER

Will give you
 greater satisfac-
 tion than the air-
 filled tube—
 At less expense
 and with the same
 resiliency as
 with air.

Agents Wanted
 Call or write for
 folders.

Factory and in-
 stalling station

UNIVERSAL TIRE FILLER CO.

983 MAIN ST.

Phone Sey. 8485

VANCOUVER

IF IT'S
GLOVES
 Phone Sey. 7532
 or write

Sandell Mfg. Co.

Gloves and
 Mitts
 For Camp, Mill
 or Mine
 Our Specialty



Cor. Homer and
 Cordova Sts.
 Vancouver, B. C.

The Crystal Spring

TRY OUR

Dry Ginger Ale

ETC.

Manufactured by
the celebrated

Crystal Spring Waters

1244
Richardson
VICTORIA
B. C.

Nelson Alex carpenter
Nelson C timekeeper
Newton W carpenter's helper
Noy Milton K hydro opr
Niberg Gus millman
Nicholson N brakeman
Nordlund I millman
O'Connor Daniel blacksmith
Olson Gustave carpenter
Olson Oscar mining
Olson Simon carpenter
Patterson Henry carpenter
Perkins S motorman
Perry C P clerk
Peterson Geo tram supt
Peterson O millman
Phillips Jos clerk
Pilkington A carpnter
Pilkington E carpenter's helper
Pine Geo electrician
Pomeroy C C carpenter
Powell B electrician
Primrose F B millman
Primrose Ralph G clerk
Reburn T C assayer
Rikby Wm skiptender
Richard Fred blacksmith's helper
Roberts Gordon W phys Prov Med officer

Rowell H J mucker
St. Laurent Wm skiptender
Sanders P G carp helper
Sato A emp
Savage W W station man
Savard Alphonse mining
Shuler R B war-houseman
Shepherd A S carpenter
Sinclair R millman
Skeaky P mining
Sleeman John mining
Smith Chas station man
Smith Frederick H clerk
Serenson K millman
Stephen Robt blacksmith
Stevens Cleveland machinist
Stevenson Wm motorman
Stewart David hoistman
Stewart P G motorman
Sullivan Wm J blacksmith
Sutton Miss J A nurse
Sutherland Geo mining
Swan Henry hydro operator
Swanson Frank mining
Swanson O E millman
Tatlow Agnes tel opr
Thomas Ewan P millman
Thompson Jas carpenter
Thompson Wm carpenter
Tracey Chas F power house opr
Tracey Martin foreman electn

Truckerson Louis shift boss
Valien A L millman
Valien J E millman
Vigier Jos hoistman
Wade C E clerk
Ward Richard mining
Warner A B watchman
Wilkinson R millman
Williams Hugh millman
Willis James carp helper
Wills Wm blacksmith
Wilson Arthur tram opr
Wilson C F blacksmith
Witt Albert H blacksmith

BRITANNIA MINES

see names under Britannia Beach.

BRITOLA

a sub-P.O. and station on the B. C. Elec. Ry., 4 miles southeast of Vancouver. See names under Vancouver.

BRITISH AMERICAN

a salmon cannery near Port Essington. Population, 290, including 40 Chinese, 130 Japanese and 55 Indians. See names under Port Essington.

BRITISH AMERICAN CAMP

a logging camp reached by Union S.S. Co.'s boats between Vancouver and Prince Rupert.

BRITON RIVER

a logging settlement on the Jervis Inlet-water route of the Union S.S. Co. Egmont 15 miles distant is nearest P. O.

McNaughton J logging

BROADWATER

a P.O. and farming settlement 24 miles north of West Robson, on the east side of Lower Arrow Lake, in Slokan Prov. Elec. Dist., reached by C. P. R. lake steamers between Arrowhead and West Robson. Dominion Govt. long distance telephone and telegraph office. Farming. Population, 10.

Hingworth Geo N mixed farming
Fruit-growing and stock
Mackreth Arthur postmaster
Silsby J farming

BRODIE

a station on the Kettle Valley Ry., 4 miles west of Brookmere, the P.O. in Greenwood Prov. Elec. Dist. Local resources: Timber, mining prospects and stock-raising.

Hickey J ranching
Patton John section foreman

BROMLEY

a flag station on the G. N. R., 12 miles n.w. of Hedley, in Similkameen Prov. Elec. Dist. No agent or local residents. Hedley is nearest P. O.

BRONSONS

a landing on the Fraser River, reached by motor boat "Fort Langley" from New Westminster.

BROOKMERE

a P.O. and station on the Kettle Valley Ry., at junction of Great Northern Ry., midway between Hope and Princeton, in Yale Prov. Elec. Dist. Has C.P.R. Telegraph office and school. Local resources: Lumbering, sawmill, railway repair shop, ranching and logging, excellent scenery and ideal climate.

Amundson H section foreman

Andrews Miss opr K V Ry

Barnet F

Beamer Miss E school teacher

Bertroll E laborer sawmill

Bertroll P laborer sawmill

Brookmere Hotel Henry Barrett mgr

Campbell A conductor K V Ry

Carr W brakeman K V Ry

Clement J foreman sawmill

Collins F human K V Ry

DeWolfe W H logging sawmill

Filgate J H laborer sawmill

Gallo M see foreman (Tudina)

Gingress S laborer sawmill

Hamilton H J engineer K V Ry

Harvey W E opr K V Ry

Hedley John ranching

Kendall engineer sawmill

Kirkpatrick Harold cond K V Ry

Kyle G sawyer

Luce D filer

McIvor A laborer sawmill

Martin Geo

Nicola Fine Mills Ltd W P Wolte supt (office Merritt B C)

Oulton Frederick laborer

Parker H baggage-man K V Ry

CROSBY

and

BISSELL

Stationers

PRINTERS

Office

Supplies

Sey. 261

306 Tower Bldg.

Vancouver

Perrett Henry mgr Brookmere Hotel
gen store and P M
Roberts Alonzo ranching
Roberts A E dairying
Rutherford John sgt K V Ry
Sutherland J watchman K V Ry
Vader J fireman K V Ry
Wolfe W P sawmill supt

BROOKSWOOD

a settlement $1\frac{1}{2}$ miles south of
Hunter, on the B.C.E. Ry., Fraser
Valley Line. Langley Prairie is the
P. O.

Arnott Archd S S employee
Brewer Henry ranching
Browning Arthur E mechanic
Bruce John P chicken ranching
Bruce John P Jr wood sawyer
Crnk Jas fruit-froving
Enion Jonathan J postal clerk
Forster Jas A fisherman
Godfrey J fruit-ranching
Hockey Thos H engineer
Johnson August gen store
Lawrence Albert J
McKay Miss
McKay Jas chicken ranching
Oswald John T ranching
Oswald Ralph sawmill emp
Oswald Robt sawmill emp
Peterson Martin ranching
Robinson John S sawmill hd
Robinson Susie E bank clerk
Spetch Sydney fruit ranching
Stacey Harry longshoreman
Stevens Adrian H fruit-growing
Tanabe F fruit-ranching
Thiels Paul camp cook
Waite — — ranching

BROUE

a ranching settlement $2\frac{1}{2}$ miles from
Nakusp, in Revelstoke Prov. Elec.
Dist., on C.P.R. Nakusp div. No
agent. Local telephones. Presby-
terian church. Population, 53. Local
resources: Fruit-growing, wood and
posts. Address mail via Nakusp.

Alton H farming
Baird R H farming and fruit
Cook G poultry and fruit
Ehl Chas farming and fruit
Harming Chris farming
Harlow S farming
Hascar Louis fruit-growing
Henke J farming
Hess Mr farming
Homeligher Anthony farming
Jansen K farming
Rogers W R farming
Kushton Thos dairying and fruit
Taylor Wm E grain-growing
Thew J E farming
Urry E A bee-keeping
Wensley Fred farming
Wensley John farming
Wyrill Fred fruit-growing

BROWNSVILLE

See South Westminster

BRUCE'S LANDING

on Okanagan Lake, 8 miles south of
Okanagan Landing. A boat landing
and summer camping ground.

BRUNSWICK

a salmon cannery on the Fraser
River owned by B. C. Packers Assn.,
517 Granville Vancouver.

BRUNSWICK

a salmon cannery on Rivers Inlet, 10
miles from Rivers Inlet, the P.O.

reached by C.P.R. & Union S.S. Co.'s
boats.

Brunswick Cannery, B C Packers
Assn owners Frank Inrig mgr
salmon canners and gen store
McLachlan J bookkeeper

BRUNSWICK BEACH

a settlement on the east side of
Howe Sound, opposite south end of
Gambier Island

BRYDON'S RANCH

a Dom. Govt. Telegraph office and
farming settlement about 20 miles
from Shuswap. Address mail via
Paxton Valley P. O
Ilicase Henry farming
Elana Jos farming
Brydon L C rancher and tel agent
Pement D H farming
Thornton J E farming

BRYNMARL

a P. O. and mail post on E. & N. Ry.,
16 miles northwest of Nanaimo, in
Alberni Prov. Elec. Dist., 1 $\frac{1}{2}$ miles
from Nauoose and 8 from Parksville.
Farming, dairying, powdermaking,
lumbering and fishing. Population, 70.

Butterworth George farming
Carter Robert farming
Claudet Frederick G farming
Cross Frederick farming
Giant Powder Co powder mfrs
Harvey Julia farming
Marks Ernest farming
Pgge H W A farming
Puzey H M farming
Roberts D mixed farming
Roberts James farming
Roberts Wm postmaster
Sauders Wm H farming
Stuart John farming
Tippet Chas mixed farming
Wall Alfred farming
Webster Glenmore farming

BUCCANEER BAY

on water route of the Union S.S. Co.,
42 miles north of Vancouver. Steam-
ers daily during summer and twice
weekly in winter. Address Bucca-
neer Bay or Oaks Point via Union
S.S. Co. Has telephone office. Ex-
cellent summer camping resort.
Permanent population, 4.

Blair W T caretaker Oaks Point
Camp B C Tel Co
Burnett Dr W B physician
Ewart G A caretaker Oaks Pt Camp
Fullton Louie ranching
Grant Alex J P Welcome Pass

BUCKLEY BAY

a P. O. on Masset Inlet, Graham
Island, Queen Charlotte Islands, in
Prince Rupert Prov. Elec. Dist.

DELCO-LIGHT PRODUCTS, James
Martin Agt, Massett.
Kochevoi Vasily D

BUENA VISTA

See names under Vancouver.

BULKLEY CANYON

a flag station on the G.T.P., 7 miles
east of New Hazelton, in Omineca
Prov. Elec. Dist. Section crew.

BULLION

a mining camp, 3 miles south of
Oquesnel Forks in the south of the
Cariboo District.

**SERVICE****and Modern
Art Studios**

Window Displays
and Back Grounds
Designed, Built
and Installed

Scenics & Posters
Theatrical Scenics

Signs and Show
Cards

Decorating and
Window Fixtures

153 Cordova W.
VANCOUVER

**D. G.
Timewell**

High-Grade

Cabinetmaking

Upholstering and

French Polishing

"Buy Direct from
Mrs."

Estimates Furnished
on all Classes of Work.
Repairs, Etc.

Phone Sey. 6268

1123 Granville St
VANCOUVER,
B.C.

B. C. Collection Agency

Collections

Made

Anywhere

Agencies

Throughout

Canada

311 HIBBEN-BONE
BUILDING

1122

Government St.

VICTORIA
B.C.

G. G.

HEATHER
& Co., Ltd.

FURS

Taxidermy

Makers of High-
Grade

Furs

We Specialize in

Remodelling

Furs

Rugs Mounted

1029

Granville Street
VANCOUVER

BULL RIVER

a P. O. and station on Kootenay Central branch, of C.P.R. and on the Bull River, in Fernie Prov. Elec. Dist. C.P.R. telegraph and Kootenay telephone. Good auto roads to adjoining towns. Anglican, Presbyterian and R.C. Churches and public school. Office of police constable. Farming, mining, lumbering, cattle-raising, hunting and fishing. Population, 400.

Bodkin Cornelius J
Brown C F CPR agent
Bull River Elec Light & Power Plant
Geo Henderson mgr

Bull River Garage & Livery Oscar
Jostad prop

Burke Dr physician
Bylander Mrs boarding house
Caldwell A F mining

C P R Tie & Timber Co E Home mgr
Cassidy Thos carp and millwright
Crow's Nest Pass Lumber Co

Douglas Fred mixed ranching
Douglas Jas farming and stock
Douglas Wm farming and stock

Fenwick Mr farming
Fook Lu restaurant

Garbutt & Allen farming and stock
Hallemann Fred blacksmith
Hamilton John A

Henderson Geo mgr Bull River Elec
Light & Power Plant

Home Edgar mgr C P R Tie & T Co
Johnson John mining

Jones Wm farming
Jostad Oscar prop Bull River Garage
Kong Charles rest and rooms

Luck Benjamin see Bull River Bridge
school board

Math Noon laundry
Markin Brock con store and P M

Marklund Jas barber
Martin C H Prov Constable

McTavish Mrs Jack prop Tourist Hotel
Miller Joan school teacher

Moodigh — — stor-keeper
Murdoch L S agt CPR

Neely A C
Neely Geo farming

Neely Geo W
Nelson & Jostad livery and stage line

to Wardner
Nigard Geo restaurant

Nordgren Paul P shoemaker
Rebel A O mining

Renwick Leonard
Ruffe Jones A

Schad Wm mixed farming
Thrasher Geo B pool room

Tourist Hotel Mrs J McTavish prop
Warren Robt

BULMAN'S
a ranch and Dom. Govt. Telegraph
office, 17 miles from Kamloops and
9 from Stump Lake, the P.O.

Bulman John rancher and tel agt

BUNTINGS
a Dom. Govt. Telegraph office, 14
miles from Kamloops, the business
centre. Huddle Creek is the P.O.

Bunting T agent Dom Govt Tel

BUNTZEN LAKE
See Lake Buntzen.

BURBIDGE
a station on the C.N.R. Patricia Bay
line, on Vancouver Is., in Santhal
Prov. Elec. Dist., 7 miles north of
Victoria. Local resources: Straw-
berry growing, fruits, dairying. Ex-
cellent paved roads. Kenting is the
P.O.

Buckmaster Chas mixed farming
Gray Andrew gardener
Hudson Bay Stores stock-raising
Nolt Robt J gardener and plumber
North Western Creamery Co (Nor-
ton & Snelling) hog-raising
Poulson John mixed farming
Wright Arthur poultry and dairying
Wymae Geo mixed farming

BURGOYNE

a landing point on west side of Salt
Spring Island, Fulford Harbour, Gulf
Islands, 3 miles from Sidney, in the
Islands Prov. Elec. Dist., reached by
C.P.R. Victoria-Ganges water route.
See names under South Salt Spring,
the P.O.

BURLEY BAY

a logging camp, south of Hopetown
Pass, on the Johnstone Straits-
Kingcombe Inlet route of the Union
S.S. Co. from Vancouver. Address
Carriiden Bay P.O.

O'Brien D J Logging Co Ltd loggers
Taniguchi K logging opr

BURNABY

See names under Burnaby Lake

BURNABY LAKE

a P.O. and suburban residential dis-
trict on the B. C. Elec. Ry. and the
G. N. R., bordering on Burnaby Lake,
1 miles northwest of New West-
minster, and 4 northeast of Central
Park, in Burnaby Municipality. See
Vancouver Prov. Elec. Dist. Has
telephone office.

Anderson James poultry-raising

Angus H A

Arndt John farming

Bird Ernest E

Bloomborg — nurseryman

Bonallo Gordon nurseryman

Boucher R B poultry fruit

Broom Geo bees and fruit

Burnett H

Clark J G farming

Cowan Walter S farming

Cross Frank J

Cummings F dairying

Dunnell F poultry fruit

Dyck J mixed farming

Gavin Francis J candy mfr

George Andrew real estate

Gourlay Wm farming

Hadden Geo see Vancouver Gen Hosp

Herold Herman J poultry-raising

Hill Bernard R retired

Hill L Claude bee-keeping

Hill M G bee-keeping

Jameson J Stuart lawyer

Keen Henry J nurseryman

Legg Chas R bee-keeping

Livingstone John dairy farming

McAminek Hugh fruit-growing

McDiarmid — — poultry fruit

Macey Frank architect

Masters George H

Matthews Herbert grocer

Maximsky W A fruit poultry

Moore Montague

Norman H

Peel Gerald C

Peel Lawrence W

Peers Francis J poultry raising

Pontreux Robt

Rowe Arthur B E

Scott H A fruit-growing

Scott Robt dentist

Shawyer F J

Smith Sydney poultry-raising

Spott Chas P ranching poultry

Stephenson W poultry-raising

Stevens M mixed farming

Townley Evelyn R.
Townley Thos O Reg of Titles New
Westminster Dist
Travers Robt D real estate
Wilson Harry bee-keeping
Woodward Harriet teacher
Woodward Maude S postmistress

BURNETT'S

a logging camp on MacKenzie Sound
reached by Union S.S. Co.'s boat to
Carriden Bay.

Burnett A E logging contractor
Card J hand logger
Connell D hand logger

BURNS LAKE

a P. O. and station on the G.T.P. Ry.,
and Burns Lake, in Omineca Prov.,
Elec. Dist. Has office of Sub-Re-
corder Omineca Mining Division, G.
T. P. and Govt. telegraph offices,
Catholic and Anglican Churches and
school. The gateway to and out-
fitting point for Babine. Popula-
tion, 250. Local resources: Farm-
ing, stock raising and mining. Land
open for pre-emption. Trappers op-
erate from here and at present, the fur
trade is the biggest industry.

Aslin Fred gen store
Brown Andrew R mixed farming
Burns Lake Hotel B A Smith prop
Burns Lake Trading & Transpor-
tation Co B M Gerow mgr gen store
Carlson Chas mixed farming
Carlson Victor farming
Cheslatta Hotel Mulvaney & Co props
Clark Geo mixed farming
Clark Jas mixed farming
Cocola Father R C priest
Emerson Oliver
Emerson Percy carp
Evanson Ole carp contractor
Gabel Geo mixed farming
Garlick Rev Arthur Ang clergyman
Gerow Donald pool
Gerow Robt M mgr B L T & T Co
Harrison Miles mixed farming
Hatch Robt gen store
Henderson Miles mgr Royal Bank
Howard Thos farming
Jeffrey Bros mail stage
Jensen Taylor farming
Jewel Henry J see foreman
Julia Victor mixed farming
Lister Wm farming
McDonald Daniel mixed farming
McDonald R C sub-recorder rdirman
McKenna Jas M rent and P M
McKenzie Geo gen store
McLean Alex mixed farming
Marsh John mixed farming
Mitchell J C farming

**MULVANY & CO, Farm Lands,
Props Cheslatta Hotel.**

Mulvaney Lyster real est and notary
Newman & Glench stock-raising
Nourse M F stage driver
Nuckles Jos autos for hire
Orr John wood yard
Royal Bank of Canada M Henderson
manager
Rady A M pool
Ryan Wm trapper
Schjelderup Vilhelm B C land sury
Shaw Ira transfer draying
Slaker Ray tel opr
Smith B A prop Burns Lake Hotel
Stanyer Mrs bakery
Stanyer Fred blacksmith
Stenrus R G hardware
Stich Michael O meats
Tallon Patk sta agt G T P
Thunder Patk mixed farming
Wiggins & Gerow billiards

BURNT CREEK

a ranch in Atlin District, 9 miles
north of Atlin, the P. O.
Hall David L ranching

BURNT LAKE

a settlement 9 miles south of Salmo,
in Trail Prov. Elec. Dist., on Burnt
Creek, which is 4 miles long, and
tributary of North Fork of Salmon
River. Address mail Burnt Flat via
Salmo P. O.

Clubine Lincoln R prospector
Feeney Bernard ranching
Feeney John ranching
Feeney Wm ranching
Talbot Francis W surveyor
Talbot Wm A surveyor

BURQUITLAM

a P. O. farming and residential dis-
trict comprising part of the Muni-
cipalities of Burnaby and Coquitlam,
Ideally situated for fruit and
poultry-raising, lying between New
Westminster and Port Moody in the
Bowling and Richmond Prov. Elec.
Districts. Has the finest gold course
on the Pacific Coast. It is served by
train stage from New Westminster,
the business centre.

Alesla A mill-hand
Anderson Geo mixed farming
Allen A poultry
Atkins R J C farming
Avises — poultry fruit
Baker H B mixed farming
Baker Marjorie clerk
Birch A clerk
Bond — contractor
Boyce — mech
Brownlee T farming
Bunting F clerk
Caddie H poultry
Chambers Jas farming
Chicko J F mixed farming
Cockorill F carp
Colin F W poultry
Coquitlam Farmers Inst & Burquit-
lam Agt Assn H B Baker sec
Corbett J teamster
Cross C R clerk
Crowl A M mixed farming
Crowthor F W see Vancouver G & C
Club
Cunow H poultry fruit
Dale H clerk
Day Miss clerk
DeWitt J V farming
Dennett J ranching
Dunlop J farming
Eden Fred farming
Edwards — poultry
Evans — teacher
Gagne A M mill-hand
Gandet L fruit
Gilligan John mixed farming
Gough A farming
Gunn R fruit poultry
Haliburton A clerk
Hamilton G beekeeping
Hart F clerk
Hassall E mixed farming
Hazleton J poultry
Herman L gardener
Holme A carp
Holme Mrs A farming
Holme W A mfr druggs
Hughes — prof instr G & C Club
Irwin Mrs mixed farming
Jackson J poultry
Jacobson — mixed farming
Kennedy & Lockley poultry
Keir — farming
King J mixed farming
Lanton — ranching
Lum King dairyman
McDonald — farming



Made in Vancouver,
B.C.

**Logging
Blocks**
from 6 inches
to 6 feet

**Sky Line
Equipment
Loading
Equipment**

**Opsal Steel
Co., Ltd.**
Vancouver, B. C.

**Universal
Multigraph-
ing Co.**
Metropolitan
Building

**Multigraphing
Machines**
for all
Purposes

The
**Multigraph
Sales Co.**
Limited
Phone Sey. 6445
VANCOUVER



The
**Acme
Press**

Limited

**PRINTERS
and BINDERS**

Office Stationery

Loose Leaf
Systems

Advertising
Booklets

Catalogues, Etc.

753 View St.

Victoria, B. C.

**A. S.
MATTHEW
& Co.**

One of the Largest
Insurance Firms
in Canada

**Fire—Plate-
Glass—Acci-
dent & Health
Auto and
Marine**

General Managers
for
**Continental
Casualty Co.
and British Crown
Ass. Copn., Ltd.**

Phones:
Sey. 1367—1368

509 - 11 Richards
VANCOUVER

McIntosh J mixed farming
McKee J H fruit
McKie W J fruit poultry
McPhall A gen store
McVickers Ltd mtrs coar shingles
Martin Ewn ship builder
Montgomery J gen store
Morrison G O farming
Morrison Robt fruit poultry
Morrow A poultry
Newman Robt clerk
Nilans Mrs mixed farming
Ostoby A mixed farming
Page P mixed farming
Parker W H A clerk
Perey E C A farming
Plaskett Rev Frank Ang clergyman
Pollard H nurseries
Porrier L mill-hand
Porter F mixed farming
Quodling B farming
Quodling F farming
Reade Geo J mixed farming
Reid Capt fruit poultry
Roberts A M mixed
Rodgers D C poultry
Rowell — farming
Sands H ranching
Sawyer H W mill-hand
Scott J farming
Searle W gardener
Shaw A J gardener
Shaw M mill-hand
Sinnott Mrs farming
Smallwood Mrs farming
Smith Samuel mixed farming
Spackman H gardener
Stickney R emmerman
Tassac Robt mixed farming
Telford J M farming
Thompson H F farming
Usher F farming
Vanouwer Golf & Country Club F.
W. Croyther sec
Walker Wm poultry fruit
Watts F G clerk
Webb C bookkeeping
Weeland W H fruit poultry
Whiting A farming
Whiting John nurseries
Whiting Wallace gardener
Wilson Tom gardener
Wilson Wm poultry
Wiltshire E M farming
Worthington Mrs mixed farming
Wright J T mixed farming

BURRARD

a flag station on G. N. R. 5 miles southeast of Vancouver.

BURRARD

a steamer landing on the south side of Burrard Inlet, 1 mile east of Vancouver.

BURRARD INLET

a travelling P. O. on steamer of the Harbour Shipping Co., covering points between Vancouver and Indian River, on Burrard Inlet and North Arm.

BURRVILLA

a landing point on the Fraser River, reached by local steamers from Vancouver and New Westminster, the P. O. to Ladner and Skowiston. It is noted for its oats, hay, wheat and potatoes. Black currants, red currants, strawberries, raspberries, gooseberries and loganberries flourish abundantly. In fact, it is the home of the loganberry. Lumbering is carried on extensively and there are quite a few really good herds in this location.

Beagle Frank farming
Bell Ed farming
Boyce Bros fruit-farming
Burr A E farming
Burr E B
Burr Harry farming
Cooper R greenhouses
Hopeott Fred farming
Hopeott Jos farming
Hume T farming
Levitt Fred farming
McDonald Alex farming
Mitchell Harry farming
Mitchell N farming

BURTON

a P. O. and village at mouth of Cariboo Canal at beginning of Narrows on Columbia River, between Upper and Lower Arrow Lakes, Sloona Prov, Elec. Dist., 20 miles south of Nukusp. Is reached by daily C. P. R. lake steamers. Has Dom. Govt. telephone office, Presbyterian Church and public school. Population, 225. Local resources: Fruit-growing, ranching and mining.

Allard Louis fruit-growing
Bethune Mrs M fruit-growing
Burton Arthur A fruit-growing
Burton City Farmers Inst Thos Miller sec
Burton City Women's Inst Mrs C Robson sec

Burton Farmers' Co-op Assn Ltd
E Hendry mgr gen store
Cadden John fruit-growing
Childs Wm fruit-growing
Davies Henry mixed farming
Davies John carpenter and farming
Evans Wm carp farming
Faulds Robert fruit-ranching
Foster H E mgr Millie Mack Mine
Gayford Thos fruit-ranching
Giddings Walter fruit-ranching
Green Ernest fruit-ranching
Green Harold fruit-ranching
Green Samuel fruit-ranching
Guidon Paul fruit-ranching
Gulnard Ernest mixed farming
Hall Sam farming and fruit
Hamilton Wm fruit-ranching
Hardy Clement fruit-ranching
Hardy Ernest farming and fruit
Hendry Robt fruit-ranching mgr B F Co-op Assn

Hubert Elias dairying and fruit
Lane Thos logging
Marshall John farming
McCormack John dairying fruit
Millie Mack Mine (gold silver lead)
H E Foster mgr lod off Wilmer Miller T dairy farming
Mossley Wm fruit-ranching
Porter X J H mixed farming
Pryor Wm dairy farming
Reinecker John mining and fruit
Reveller Jas mining fruit
Robson W Hardy dairying
Shawer Wm fruit-ranching
Shales T fruit-ranching
Steville Stewart boss fruit
Stevens Robt gen store and logger
Sundstrom Oscar fruit-ranching
Sweddon Wm mixed farming
Turner Chas eng and fruit
Vigand Catharine E doctor
Volson Louis fruit-ranching
Walker Samuel farming
Watt Clark mining

BURTON PRAIRIE

in Mission Municipality, 4 miles north of Hatze.

BUTEDALE

a post office, fishing, lumbering and mining settlement on Princess Royal



Island, in the Prince Rupert Prov. Elec. Dist., reached by Union S.S. Co's boats, 13 miles from Swanson Bay, which is the nearest wireless telegraph station, and 96 miles south of Prince Rupert. Office of Sub-Collector of Customs and outpost of Prince Rupert. Population, 159, mostly Japanese and Indians. Local resources: Fishing, lumbering and mining.

Annand David engineer

Blythe C J cannery storekeeper
Butedale Cannery, Western Packers
Ltd owners J Kellington mgr
salmon cannery fresh, frozen and
cured fish, cold storage gen store
bait and ice depot

Butterfield J cannery foreman

Corbett George mining prospector

Diffley Patrick logger

Galbraith Wm net foreman

Gunn John fishing

Gunn Norman fishing

Jackson Chester carpenter

Jefferson W J supt Western Packers

Ltd and postmaster

Kellington John mgr Western Pack-

ers Ltd

Parrit Richard captain

Robinson Solomon fishing

Smyth Malcolm bookkeeper

Warren Garfield cold storage form

West Lester asst storekeeper

CACHE CREEK

a P. O. and stock-raising district, 7 miles north of Ashcroft, in Yale Prov. Elec. Dist., at mouth of Cache Creek, where it empties into Insauparte Creek. It is reached by stage on the Cariboo road from Ashcroft. Has Govt. Telegraph station, public school, Anglican and Presbyterian churches. Population, 59. Local resources: Cattle and sheep-raising, potatoes and bean-growing.

Anderson David M farming

Caldor Fred County Court judge

Collins H mixed farming

Collins John farming

Dickie D gen store

Ferguson Mrs E ranching

George Frances teacher

Parke Philip cattle ranching

Parke Thos cattle ranching and PM

Reynolds Jap ranching

Reynolds Percy ranching

Semlin Charles cattle ranching sheep

and horses

Tom Sing gen store and gardening

Trimble Gladys housekeeper

Walker James road contr freighting

CACHELAT

a P.O. and mining village on west coast of Vancouver Island, Alberni Prov. Elec. Dist., reached by C.P.R. West Coast steamers from Victoria.

Alumite Mining & Products Co Ltd
miners of alumite, quartzite and
kaolin office 109, 895 Govt St.,
Victoria

Burney Geo fish insp

Ceruberger Chas G prospector

Gilmore Jas E sta mgr and P.M.

McKeil William asst mgr

Monteith Frank foreman

Norman Horace D bookkeeper

Nordstrom Wm prospector

Riddell David H stockkeeper

Roberts Saml sta foreman

Traine Wm laborer

West David cannery

CADBOROBAY

suburb of Victoria. See names under
Victoria.

CADORNA

now known as McConnell. Kitchener
is P.O. name.

CAESARS

a steamer landing on the west side
of Okanagan Lake, 12 miles south
of Okanagan Landing.

CAHILITY

a small settlement near Louis Creek,
the P.O. on the C.N.R., 49 miles
northwest of Kamloops, the business
centr. in the Prov. Elec. Dist. of
Kamloops. It is reached by stage
from Kamloops. Has public school.

Cahility John farming

Fadler Charles farming

Gillis A farming

Graham George farming

Graham Robert farming

Jagoz Abraham farming

Jagoz Jean farming

Lester Thos farming

McAuliffe August farming

McClure Danl farming

McWight Danl farming

Paling M M farming

Shaw M M farming

CAHNISH BAY

a steamer landing and logging camp
on the Loughborough Inlet—Totanz
Harbor water route of the Union
S.S. Co. from Vancouver. Address
mail via Union S.S. Co. Vancouver.
Johnson Logging Co logging camp

CAITHNESS

a P.O. and station on the C.P.R.
Crows Nest line, 5 miles west of
Eden in Fernan Prov. Elec. Dist. Has
Kootenay Tel Line telephone. The
Waldo branch of the C.P.R. starts
here. There is no agent. Has public
school.

Freeman A H laborer

Gray W H accountant

Godd Mrs school teacher

Jewell Lumber Co Ltd 4 4 Jewell

lumber

Johnson J farmer

Lambie J farmer

Miller John laborer

Stigron E

CALLA RANCH

a Gen. Govt. Telegraph office, 7 miles
west of Port Hope, the business cen-
tre, and 1 mile east of Allamogosa,
the P.O.

Clark J farming and tel agt

CALL CREEK

a steamer landing on the Lough-
borough Inlet water route of the
Union S.S. Co. from Vancouver.

CALVERT ISLAND

a small trading settlement on Cal-
vert Island, which is 16 miles long
and 8 miles broad, situated in Fitz-
hugh Sound, 49 miles north of Van-
couver Island in Prince Rupert Prov.
Elec. Dist., reached by Union S.S.
Co's boats from Vancouver, which
carry mail

Helmevic P mixed farming

CAMAGNA

a farming district, 24 miles from
Vernon, 5 1/2 miles from Ritchards, in
Yale Prov. Elec. Dist., reached by

Success Business College

Limited

Business
Shorthand
Typewriting
Clerical
Secretarial
Combined
Beginners
and Higher
Accountancy
Courses

Main & 10th
Vancouver

BURROUGHS
Adding Machine
of Canada, Ltd.



Adding,
Bookkeeping and
Calculating Machines.

E. C. COLEMAN
Manager
106 DUNCAN BLDG.
119 PENDER, W.
Vancouver, B. C.

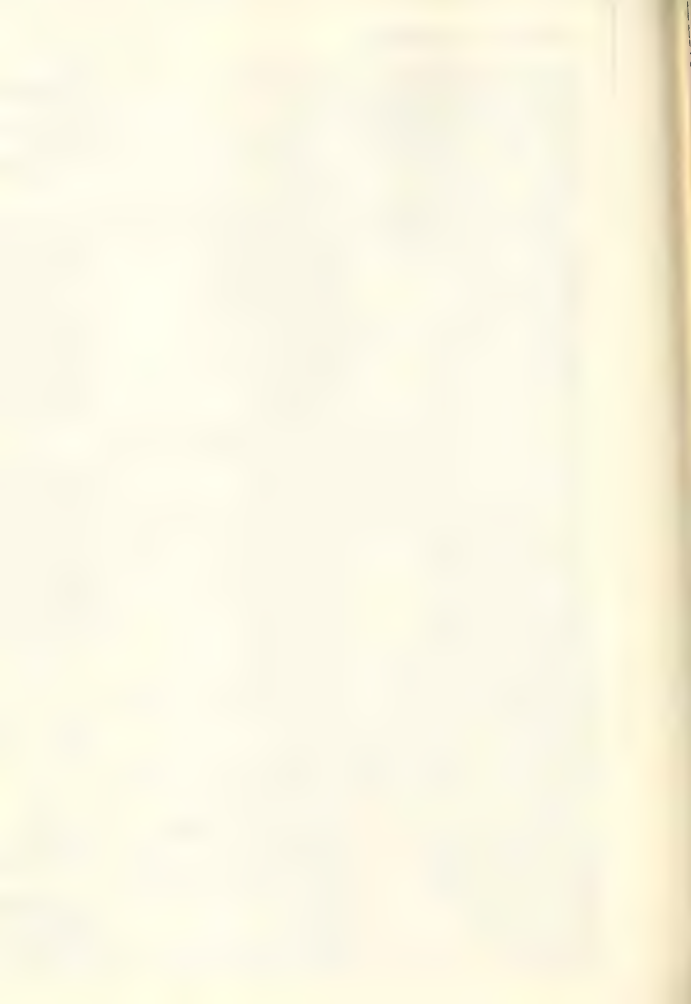

Victoria Book and Stationery Co., Ltd.

Wholesale and Retail

OFFICE EQUIPMENT
DESKS & CHAIRS
BOOKS, MAPS
SCHOOL SUPPLIES
BLACKBOARDS, etc.
PHOTO SUPPLIES
ADMIRALTY
CHARTS
SURVEYORS'
SUPPLIES
TYPEWRITERS, etc.

1002

Government St.
VICTORIA
B.C.



Hazeldine
Printing
Co.



Good Printing
at Fair Prices



516 Pender St. W.
VANCOUVER

stage. Govt. Telegraph at Richlands. Local resources: Ranching. Address mail via Lumby P.O.

Allen J M trapper
Andre Anthony logging
Appleton Chas trapper
Asher Mrs Julia ranching
Aumond Alex prospector
Chesterfield — ranching
Clark Wm logging
Currie George stock-raising
Ehret Michael ranching
Fletcher Harry ranching
Fraser Wm ranching
Gates George ranching
Hanson Alf ranching
Heine Matthew ranching
Hemslay Edwin ranching
Hollingsworth Wm ranching
Johannson Ignew ranching
Johnston J C trapper
Larson Olaf ranching
McKay Angus ranching
MacGregor Alex ranching
Morris Cecil ranching
Morris Fred ranching
Phillips Andrew trapper
Reuter Gustave ranching
Ringle Gustave ranching
Roberts Henry ranching
Robertson Fred ranching
Schaeffer Fred ranching
Schunter Ernest ranching
Serxton George logging
Specht Herman logging
Specht Jacob ranching
Thompson Wm ranching
Tracey Thomas logging

CAMBIE

a station on the B.C. Elec. Ry., Lulu Island line, 5.3 miles from Vancouver and 4 miles north of Stevenson. See names under Lulu Island, the P.O.

CAMBORNE

a mining settlement on Fish River, 1 miles north of its entrance into Upper Arrow Lake, 12 miles north-east of Arrowhead, and 7 from Boston, the nearest P.O. Has telephone office.

Beckman Orlan miner N E Mines
Bodine H E supt N E Mines
Burner Mining Co Ltd J H Darrow mgr
Christie Robt foreman N E Mines
Darrow J H mgr E M Co
Cullinan Carl A miner N E Mines
Munhulek Cory mining
Multiplex Mining Milling & Power Co Ltd
New Era Mines H E Bodine supt
Rennie W S farming
Walker Peter foreman M M M & P Co
Westcott Tpony logging opr

CAMERON LAKE

a P.O. and station on E. & N. Ry. Island and Canadian Highways, 35 miles northwest of Nanaimo, in Alberni Prov. Elec. Dist. C.P.R. Telegraph. Population, 10. Local resources: Timber and minerals. Cameron Lake Chalet provides excellent accommodation with additional tents in summer for tourists and autoists who may enjoy fishing in Cameron Lake, or make the ascent of Mount Arrowsmith. Excellent hunting.

Burgoyne Basil see foreman
Burgoyne Francis, railway man
Cameron Lake Chalet, Mrs M Monks mgr
McGey Thos P CPR opr and PM
Monks Mrs May mgr C L Chalet

CAMPBELL LAKE

on the Island Highway, 9 miles inland from Campbell River, the P.O. on the auto road to Strathcona National Park. Lower Campbell Lake is a fisherman's paradise and drains 19 charted lakes, many of which have never been fished. Deer, bear, cougar, willow and blue grouse are plentiful.

Forbes Hotel Jas Forbes prop

CAMPBELL RIVER

a P.O. and settlement at the mouth of Campbell River, on Vancouver Island, in Comox Prov. Elec. Dist., reached by C.P.R. and Union S.S. Co.'s boats and Island Highway. Has Dom. Govt. Telegraph office, office of Sub-Recorder Nanaimo Mining Div. and public school. Logging, farming and fishing. Population of district, 500.

Aicken W E logging
Allan N barber
Cameron Lumber Co logging
Campbell River Gen Hospital S Carruthers res phys
Campbell River Trading Co gen store
Carruthers S physician
Fitzgerald J farming
Francis G storekpr
Gardiner A fisherman
Glanville J storekpr
Greany P carpenter
Hage Siguid logging
Hanson Thorvald farming Sub-Mining Recorder

Hanson T H pool soft drinks
Hol Holbt coal storage and fish buyer
Holmes I carpenter
Holst Olaf farming
International Timber Co C H Cobb pres M D Bector mgr logging
Johnson Andrew farming
Johnson Miss matron hospital
Kiltz W C asst mgr Willows Hotel Co

Lilliheuna Pavilion ice cream dancing pav
McArthur F A sec C R Gen Hosp
McCulloch Miss nurse hospital
McDonald Chas mixed farming
McDonald E D farming
McGimpsey Sam farming
Masters F farming and freighting
Masters R wharfinger
Merlin Ring & Moore logging
Murphy & McDonald logging
Nunn Frederick L mixed farming
Palmer V resident
Perkins T H farming
Peterson A M poultry and farming
Peterson Carl poultry and farming
Rector M D mgr Internat'l Timber Co

Shaw W F phys and coroner
Smith Cecil mixed farming
Smith John C mixed farming
Storey Wm mixed farming
Swansky John farming
Thulin Chas farming and P.M.
Williams W D agent
Willows Hotel Co W C Kiltz asst mgr
Woodhus Walter mixed farming

CAMPBELL ROAD

A station on Eburne-Westminster line of B.C. Elec. Ry., near Fraser Ave.

CAMP HELENA

a trout ranch about 5 miles south of Peachland on west side Okanagan Lake, owned by Wm. Miller, Peachland.

CAMP ISLAND

reached by Union S.S. Co.'s boats.
In Comox Prov. Elec. Dist.
Houlgate R Kerr summer res
Strange Chas caretaker

CAMP MCKINNEY

a mining camp 15 miles northwest of
Rock Creek, Greenwood Prov. Elec.
Dist., and 8 miles from Bridesville
on the G.N.R., the nearest railway.
Cariboo-McKinney Mine gold silver

CANADIAN PACIFIC

a salmon cannery on the Fraser
River, owned by B. C. Packers Assn.
517 Granville St. Vancouver.

CANAL FLATS

a P.O. and station on the Kootenay
Central branch C.P.R., in Columbia
Prov. Elec. Dist., 60 miles north of
Cranbrook and 111 southeast of Golden.
Nearest telegraph, C.P.R., at
Athalmer 34 miles. Population, 20.
Local resources: Stock-raising, mining
and timber.

Archer Frederick L stock-raising
Grainger Mrs H postmistress
Johnston Carl miner
Eld John miner
Johnston Edmond T mixed farming
Little & Atchison mixed farming

CANFORD

a P.O. and station on K.V. Ry., 10 1/2
miles east of Merritt, in Yale Prov.
Elec. Dist. Govt. Telegraph, school,
Anglican church. Local resources:
Farming.

Anderson Carl farming
Bergstrom G mixed farming
Brenton Mrs R poultry-raising
Canford Farmers Inst Geo Davidson
sec

Charles H B poultry-raising and
milk vendor
Cleasby A T farming
Cleasby Jos mixed farming
Crandlemire Miss teacher
Cummings J farming
Curnow L farming
Davidson Geo farming and carp
Davidson John M mixed farming
Fraser A M gen store
Guy B G farming and dairying
Hardiman L T farming
Hardiman T R mixed farming
Kitchen Thos mixed farming
Lee Bros farming
Lytham Bros mixed farming
Lytham S dairying
McKenna P G farmer
O'Connor E P farmer
Richardson H E mixed farming
Phillips F gen store and P.M.
Shore N poultry and farming
Swanson Wm farming
Walford J farming
Walden N farming

CANFORD MILLS

a P.O. and station on the Kettle Valley
Ry., 12 miles east of Merritt, in
Yale Prov. Elec. Dist. Farming.

Brewer Chas H farming
Brown H filer
Cummings J farming
Cummings J Jr farming
Davidson G farming
Davidson J farming
Fraser A M gen store
Gillard H G farmer
Kitchen T farming dairying
Lindberg E O laborer
McKenna P G farming
Smith H sealer
Sorenson S edgerman
Swanson W farming

CANIM LAKE

a P.O. and settlement on Canim Lake,
23 miles from 105-Mile House, the
nearest telephone office, and 55 miles
northeast of Clinton, in the Lillooet
Prov. Elec. Dist. Nearest telephone
office is at Lac La Hache.

McNeil B H ranching gen store
McNeil L M ranching
Nelson S farming trapping
Ogle — farming trapping
Phinham Chas farming
Scott Mr farming
Wolf Albt farming

CANNOR

junction of C.N.R. and G.N.R., 5 1/2
miles west of Chilliwack, and 6 miles
east of Sumas. No agent. See
names under Sardis.

CANOE

a P.O. and flag station on the C.P.R.,
7 miles east of Salmon Arm, in Kam-
loops Prov. Elec. Dist. Has Govt.
Telephone, public hall and deck.
Population, 75.

Allan G T fruit and farming
Ashby John B farming
Ashby John B Jr
Baker P fruit and farming
Baker W fruit and farming
Barrett D fruit and farming
Bjorkman A E farming
Bonner Leslie H farming
Chapman John farming
Chapman Wm farming
Cherrie W W fruit and farming
Dalzell J H fruit and farming
Day — fruit and farming
Findlay H fruit and farming
Fraser Mrs fruit and farming
Garrett Jos A farming
Gosse Frank L farming
Greenwood G fruit and farming
Hewitt G H gen store
Hissa J fruit farming
Johnson Albert
Joliffe Jas farming
Kidner J fruit and farming
Kirk R J fruit and farming
Kirk W H fruit and farming
Koski J fruit and farming
Lindburg Edward fruit and farming
Lund J A fruit and farming
Lyman R M fruit and farming
McArthur A fruit and farming
McKay J fruit and farming
May G fruit and farming
Olson O fruit and farming
Peachy F H fruit and farming
Pegg Thos H
Peterson E fruit and farming
Peterson I farming
Ritchie Art fruit and farming
Samson J fruit and farming
Seymore Augustine farming
Shipley T fruit farming stock
Shipley Walter farming
Sweeten Mrs fruit and farming
Taylor Mr fruit and farming
Tetlock Howard postmaster
Tetlock Richard M farming
Thompson J fruit and farming
Thompson J P fruit and farming
Timpson H Wm farming
Wilkinson T L fruit and farming
Wright C fruit and farming

CANOE PASS

Westham Isd, mouth of Fraser River
P.O. address, Ladner. Has public
school. See further directory list-
ings under Ladner.
Anglo-American Packing Co Ltd H
Bell-Irving & Co. 322 Richards St
Vancouver 2488 salmon canning.
British-American Cannery
Canoe Pass Cannery

DO
THIS
TODAY

Subscribe
to the

Vancouver
DAILY
SUN

Vancouver's
Only
Morning
Newspaper

7 Big
Daily
Issues
Every
Week

137 Pender St. W.
VANCOUVER

FAIRALL'S Limited

Manufacturers of

Ciders

Mineral
WatersFruit
Cordials

420-422

William St.
VICTORIA

Canada

United

Finances
Limited

Loans,

Stocks and

Investments

We Work in
Your InterestMay We Prove
It?

Phones:

Sey. 5262-3

1518 Standard Bank
Building

VANCOUVER

CANOE RIVER

a flag station on the C.N. Ry. 10 miles west of Swift Creek, the P.O. in Fort George Prov. Elec. Dist.

CANOUGH CREEK

a P.O. and ranching settlement 68 miles northeast of Clinton. 24 miles north of Kamloops, the nearest telegraph point, in Kamloops Prov. Elec. Dist. Nearest railway, C.N.R. at Vinsulla, distant 2½ miles. Has school and long distance telephone at Conner's ranch. Canough Creek. Local resources: Mixed farming and dairying. Population, 50.

Bedard Armour farming
Brown Chas E dairying mixed farming and postmaster
Bucker Harold J farming
Cameron John M mixed farming
Conner John R farming and cattle
Denton Wm R farming
Fields J A mixed farming
Lyons Robert H stock-raising
McKenzie Wm H farming
Phillip W H stock-raising
Rucker Jas stock-raising
Stewart Frank P stock-raising
Struthers Jas stock-raising
Wadsworth A J farming

CANYON

a station on the C.P.R. Crow's Nest line, 5 miles east of Creston, in Kaslo Prov. Elec. Dist. and 1½ miles east of Erickson. Has Dom. Govt. long distance telephone and public school. Population, 260. Local resources: Lumbering, fruit-growing and mixed farming. The Canyon City Lumber Co., Ltd., mills here have a capacity of 50,000 feet daily. Address mail, Canyon, via Erickson P.O.

Adams A millman
Bergem Frank millman
Browell Wm fruit-ranching
Burns Peter ranching
Canyon City Lumber Co Ltd
Carver Wm fruit-ranching
Chambers Robert mixed farming
Clayton M fruit-growing poultry
Huggins Alphonse fruit-ranching
Hussak Louis H fruit-ranching
Johnston Otto contractor
Johnston John fruit-ranching
Kifer Grover fruit-ranching
Knott Francis fruit-ranching
Louch George fruit-ranching
McLobb Tom fruit-ranching
Mawson Thomas fruit-ranching
Olson Eric fruit-ranching
Petrokowski Sutra fruit-ranching
Pochin Arthur D fruit-ranching
Rogers David fruit-ranching
Romano Santo C.P.R. employee
Rosen Frans ranching
Samuelson Aaron G fruit-ranching and contractor
Sheehan A W fruit-ranching
Swanson Frank millman
Van Ackered Emil fruit-ranching
Waylett Fred mill store-keeper
Wearmouth John G carpenter
Weatherhead W G fruit-ranching
Westling Albert fruit-ranching
Wickholm Andrew fruit-ranching
White Harry millman
Wood John W fruit-ranching
Young Hilton fruit-ranching

CANYON CREEK

a Dom. Govt. L. D. Telephone office and ranch, 9 miles south of Golden, the business centre. Nicholson is the nearest P.O.
Hobart W J tel act and ranching

CAPE HORN

a steamer landing on Arrow Lakes, between Arrowhead and West Robson, reached by C.P.R. lake steamers.

CAPE SCOTT

a P.O., fishing, logging and farming settlement at north end of Vancouver Island, in Scott Channel, in Alberni Prov. Elec. Dist., reached by gasoline launch from Shushartie, distant 23 miles, the landing point of Union S.S. Co.'s boats from Vancouver. Alert Bay, 60 miles, is the nearest telegraph office. Anglican Church. Population, 150. Has Govt. telegraph and telephone office.

Dice Richard road foreman
Burge W fishing and farming
Cape Scott Farmers Inst W K Wager sec Fisherman Bay
Colton J mixed farming
Darlington A D general store
Frederikson Theo postmaster
Gibb W S dairy farming
Jensen N P mixed farming
Lane H mixed farming
Peterson C fishing
Vincent H mixed farming
Wadey C mixed farming
Wadey T fisherman
Weedman H fisherman
Widmaler H mixed farming
Williams J C poultry-raising

CAPILANO

a P.O. and scenic resort on Capilano River, which is 19 miles long, and flows southward into Burrard Inlet at the First Narrows. Capilano Canyon is one of the many beauty spots around Vancouver, and is visited by many thousands annually. The scenery is unsurpassed, the river flowing through a rocky canyon clothed with bracken, lichen and ferns, the coloring of which is reflected in the water. The upper section of the river is utilized by the City of Vancouver for its water supply.

Acme Dairy W H Wilkins prop
Anderson Chas
Anson Chamber mach r Gordon av
Barby Shingle Mill
Bellis John shipyard emp r 21st st
Blaney Simon lumberman
Bliss Bird Tea Rooms Miss Suffield prop
Boswell Thos bkpr B C E
Campbell Alex lumberman
Canyon View Hotel Foster Jom-s mgr

Capilano Hotel D W Kells prop
Capilano Terminus Auto Service
Capilano Timber Co
Carpenter Geo W hdwre Capilano rd
Clarke John shipyard emp r Lloyd av
Cletcher J E lumberman
Conroy R laborer
Copeland Jas lab r Phillip av
Cox Ralph musician
Crawford W carpenter
Crosote Works Geo Herman mgr
Diplock Fred L B surveyor
Diplock Miss T retired
Edison Chas W carp
Fox Geo T engineer
Fullager Wm dairyman
Fuller Mylo blacksmith
Garwood Fred lab r Bowser av
Giblett Chas r 24th st
Gough H prop No Shore Auto Service
Griffin A E reshdnt
Griffin Wm r 21st st
Hamilton J R foreman
Herman Geo mgr Crosote Works
Hill Wm E r Sunnyside dr

Holdsworth David lab r Gordon av
 Hope John W clk r Robinson st
 Hudson H timekeeper
 Isaacs Frank auto and exp car term
 Iverson W J resident
 Jonasson H dairyman
 Jones Foster mgr Canyon View Hotel
 Kay John shipyd wkr r Bowser av
 Kells Dickson W prop Capilano Hotel
 Lanyon Ileg E rigger r 22nd st
 Lawrence Mrs retired
 McCarthy Jeremiah R eng r Bowser
 av
 McLeod Norman clk r 22nd st
 Marshall Mrs J r Bridgeman and
 22nd st
 Marshall R D acct r Eridgeman and
 22nd st
 Marshall W D bookkeeper
 Moore Chas
 Morrison Harry r Phillip av
 Morrison Wm cartkr Capilano Intake
 Morrison Wm C painter r Phillip av
 Neilson Clinton carp r 24th st
 Newman Geo J r McGowan av
 Newman Walter caretkr
 North Shore Auto Service H Gooch
 prop
 Parker R D lumberman
 Peers W
 Prescott R H resident
 Pullon Fred pipe-fitter
 Ramsay James
 Ramsay M D bookkeeper
 Read Thos lumberman
 Rebbeck Mrs susp bridge
 Ronald A
 Russell Robt Ibrmr r Capilano rd
 Rustad Lorenz draftsmn
 Smith Alex lab r Bowser av
 Smith Frank r Capilano rd
 Smith R E postmaster
 Starrett D brakeman
 Stephenson Mr retired
 Stewart Robt Wm dairyman
 Storey Matthew eng r Phillip av
 Storey Stephen mate r Phillip av
 Suffield Miss prop Blue Bird Tea
 Rooms
 Terrillon Felix lab r Keith rd
 Van Luyen Henry millwright r Mc-
 Gowan av
 Vincent James cattle dealer
 Vincent Joseph cattle dealer
 Webster Robt acct r Bowser av
 Whittingham Augustus carp r 26th st
 Wilkins W H prop Acme Dairy r
 McGowan av
 Wood Geo cigar maker
 Wood Wm store-kr r car term
 Wotten Chas

CAPITOL HILL

a P.O. in North Burnaby, 3 miles
 east of Vancouver, reached by street
 car. Local resources: lumber and
 shingle-mills. Population, 250.
 Abernethy S mgr Burrard Lbr Co
 Alabaste Horace junitor
 Almond Thos laborer
 Almond Wm emp CPR
 Andrews H F book-keeping
 Bishoprick J A book-keeping
 Bonnett Albert emp Lion Exp Co
 Brown Chas with Burrard Lbr Co
 Burrard Lumber Co S Abernethy mgr
 Cairns John electrician
 Carlson Frank longshoreman
 Chesterman John laborer
 Clarke W F painter
 Crab Mrs resident
 Daniels Isaac road foreman
 Dickinson Richard emp Shell Oil Co
 Dickinson Wm emp chemical wks
 Evans Ford
 Fenning Fred emp D Spencer Ltd
 Finlay J laborer
 Fryer Archie laborer
 Gedhill John laborer
 Goodridge J C E grocer and P.M.

Gustoff Geo carpenter
 Hamilton Mrs Robt prop Wayside
 Inn
 Hanson C cook
 Hartley James laborer
 Hillier Alfred
 Holdom Walter laborer
 Holmes John emp B C Elec Ry
 Jennings Fred emp D Spencer Ltd
 Knox — bee-keeping
 Lane Mr acct
 Larson S K fishing
 Locke Miss bee-keeping
 Locke Joseph emp CPR
 Lumley Mark emp Pantages Theatre
 McIntyre Duncan shoemaker
 McLean Dougal laborer
 Mills Emma resident
 Nakamura G fruit-growing
 Norman Sidney laborer
 Palmer — resident
 Read William cooper
 Robinson T P emp CPR
 Scott D laborer
 Sims Mr laborer
 Smith Mr emp CPR
 Swanson Benick
 Tester Henry musician
 Toogood Chas laborer
 Towler Grant blacksmith
 Town Chas home guard
 Turner Mrs resident
 Watson John laborer
 Wayside Inn (Mrs Robt Hamilton)
 Wilkinson Mrs Isabella nurse
 Wittisson Arthur laborer
 Yates E emp CPR
 Young W emp Vernon Feed Co

CARBONADO

a coal mine of the Crow's Nest Pass
 Coal Company, on the Fernie-Rex-
 ford division of G.N.R., 14 miles
 south of Fernie.

CARBONATE

a mining camp on Columbia River,
 18 miles south of Golden. Steamer
 and stage connection with Golden.
 P.O. is McMurdo.

CARIBOO

a flag station on G.T.P. and Fraser
 River, 5 miles west of McBride, the
 nearest telegraph and P.O., and 8
 miles east of Legrand, in Ft. George
 Prov. Elec. District.

Bavler S G farming
 Baytte J P farming
 Cliff C E farming sec Farmers Inst
 Garrett Edward farming
 Holcroft J farming
 Martinson I farming
 Monroe G C farming
 Oavis D farming
 Ryley Geo H farming
 Ryley W W farming
 Steele Chas farming

CARIBOO CREEK

a farming settlement on Arrow
 Lakes, in Stoen Prov. Elec. Dist.,
 reached by C.P.R. steamer, Nakusp,
 25 miles south, is nearest P.O. Bur-
 ton is business centre and nearest
 telephone and telegraph office.

CARLIN

a P.O. and station on the C.P.R.
 main line, 5 miles east of Notch
 Hill the business centre and nearest
 C.P.R. telegraph point, and 14 miles
 west of Salmon Arm, in Kamloops
 Prov. Elec. Dist. Has Presbyterian
 Church, public school and telephone
 office. Population, 200. Local re-
 sources: Dairy farming and fruit



Western Specialty Limited

Stationers
 and
 Printers

Manufacturers
 of
**LOOSE-LEAF
 SYSTEMS**



Everything for the
 Office

572
 Granville St.
 VANCOUVER



PRINTERS

We cater to
MAIL ORDERS

The
Quality
Press.

HIBBEN-BONE Bldg.

1117-1121

Langley Street

VICTORIA

"Keep Smiling"

Chiropractors

VASS

Wm. H. Vass, D.C.

Roberta A. Vass,
D.C.

(Palmer Graduates.)
(Members of U.C.A.)

506-507

Carter - Cotton Bldg.

198 Hastings, W.

VANCOUVER

Bergstrom Chas mixed farming
Bietarila Jacob mixed farming
Carlson Matt farming
Gardiner Robt mixed farming
Gottfried J farming
Harjn Isaac farming
Harjn John mixed farming
Hayes John K farming
Hendrickson Martin farming
Hill Nicholas dairy farming
Johnson Gottfried farming
Karlson M dairy farming
Knori Kust sectionman
Knori Wm farming
Koski August dairy farming
Koskimaki Jacob farming
Krook Alex farming
Kuoppala Chas dairy farming
Kuoppala Mrs Chas sec White Lake
school board

Loker David farming
Luma John mixed farming
McCallum Neil farming
McConnell Thos farming
McConnell Wm J farming
Mackenzie Mrs John dairy farming
Maki J K mixed farming
Maki M W dairy farming
Marlinson A fruit-growing
Maykki J V mixed farming
Meyers O farming
Meyers Louis A farming
Mikkelsen John sec foreman
Omelte Paul farming
Osma John farming
Peterson John A mixed farming
Porter Albert F farming fruit
Rabic Jas farming
Ranta Chas E farming
Rivers John farming
Saintabin J A mixed farming and
P.M.

Sturgeon Henry farming
Tulari August farming
West Niles E mixed farming
White Creek Valley Farmers Inst
A E Porter sec
Wildmark John H mixed farming

CARLISLE

a salmon cannery 22 miles from
Prince Rupert, and 186 north of
Vancouver, in Prince Rupert Prov.
Elec. Dist., reached by Union S.S.
Co.'s boats. Population, during fish-
ing season 250, including 30 Chinese,
120 Japanese and 60 Indians
Kildala Packing Co Ltd Thomas Lake
mgr salmon cannery and gen store

CARMANAH

a light-house situated at entrance of
Juan de Fuca Strait, reached by
C.P.R. West Coast steamers from
Victoria. Clo-oose is nearest P.O.

CARMI

a P.O. and station on K.V. Ry., 46
miles west of Midway, in Greenwood
Prov. Elec. Dist. C.P.R. telegraph.
R. C. Church. Local resources: Min-
ing, lumbering, mixed farming and
good hunting. Population, 40.

Carmil Hotel Josephine Ferrous prop
Crawford I postmaster and gen store
Dale J C mining
Ferrous Jean R C priest mixed farm-
ing and lumbering
Ferrous Josephine prop Carmil Hotel
Garbain J P mining and carpenter
Gallego John mining and ranching
Gilmore Chas farming blksmith
Maloski Steve sec foreman
Matheson J farming
Miles R L timbering
Millership J sec foreman
Saunier C mining
Thomas John mining
Whitford R H engineer

CARNABY

a flag station on the G.T.P. Ry., and
Skeena River, 7 miles northwest of
Hazelton, the P.O. and nearest tele-
graph office, in Omineca Prov. Elec.
Dist.

Chubak Michael sec foreman
Comeau Dennis farming
Loughheed A farming
Preston Victor farming

CARQUILLE

a post on the Cariboo Road at the
mouth of Hat Creek, 15 miles north-
west of Ashcroft.

CARRIDEN BAY

a steamer landing and distributing
point for logging camps on the Okis
Hollow-Kingcome Inlet route of the
Union S.S. Co., from Vancouver. Ad-
dress mail via Union S.S. Co., Van-
couver.

Hart Danl
Northern Cedar Logging Co J R
Gale mgr

CARROLL'S LANDING

a steamer landing and Douv. Govt.
telegraph office, at Carroll Creek (3
miles long, a tributary of Meadow
Creek, emptying into Arrow Lakes)
reached by C.P.R. Arrow Lake steam-
ers. Is 23½ miles from Nakusp, the
business centre, and 2 from Burton,
the P.O.

Hendry R ranching and tel agt

CARSON

a customs office on the international
boundary (outport of Grand Forks)
on the K.V. Ry. Danville, Wash. is
on the opposite side of the line on
the G.N. Ry. It is in Greenwood
Prov. Elec. Dist., and served from
Grand Forks P.O. Has telegraph of-
fice and public school. Has Doukhor-
bor settlement of 1,500.

Colman J S farming fruit
Collins H W farming fruit
Herriek E farming fruit
Jewell F farming
Lawson Robt farming
Peterson Fred farming
Ralph R M foreman Sunnyside Ranch
Rooke J farming
Ross W T farming
Stewart J A sub-collr customs and
immig insp
Sunnyside Fruit Ranch

CARTHEW

a fishing station on the south side
of mouth of Skeena River, 8 miles
southwest of Port Essington.

CASCADE

a P.O. and station on the C.P.R.
Nelson-Vancouver line, 13 miles east
of Grand Forks and 2 from Laurier,
Wash., on the G.N.R. Has C.P.R.
telegraph office of collector of cus-
toms, outport of Grand Forks. Has
Presbyterian Church, public school,
R.C. telephone and electric power
developing station. Chrome iron
property being opened up about 2
miles from Cascade. Population, 150.
Anderson T pole contr
Atchison John laborer
Berतोs Julius A gen store contr
Ivey
Bourke Jas bookpr
Cameron Angus sub-collr customs
Carlson T emp C.P.R.
Carroll Murt laborer

Cascade Power & Light Co
Colbran R dairy farming
Daniell J R hotel
Desrochers S farming
Fransen A emp CPR
Fransen Fred emp CPR
Hand J laborer
Handy Saml W farming Govt road man
Jeffers Albert emp sawmill
Johnson Benj mining
Johnston Miss R school teacher
Jones Mary H F
Jones Thos laborer
Keller & Johnson sawmill
Knotts G laborer
Lavender W A emp sawmill
Lindsay F ranching
McKaw Wm M carpenter
Miller B ranching sec Berrydale school board
Miller J ranching
Page R F
Phillips Wm S Govt road foreman
Ritchie Robert farming
Ritchie R G gen store and P.M.
Smith Fred A supt
Speakman J agent CPR
Steele W laborer
Stocker Geo K real est
Stow J P bookkeeper
Thompson C A laborer
Wolverton R E trapper

CASPACO

a P.O. and fishing village on north Skeena Passage, 15 miles from Prince Rupert, one mile from Sockeye, the nearest railway station on G.T.P., in Prince Rupert Prov. Elec. Dist., reached by Union S.S. Co's boats. Population during canning season, 250, consisting of 30 Chinese, 120 Japanese, 60 Indians, the balance white people.

Bjornson Peter fisherman
Cassiar Packing Co Ltd James Lamb mgr cannery and general store
Christopherson Miss school teacher
Crookeel Frank fishing
Davidson Th J fishing sec Asland school board
Einaron K fishing
Hume Alex H cannery foreman
Jonason T fishing
Johnson M fishing
Johnstone F W acct
Jonson Gish fishing
Lamb James mgr cannery
Phillipson John fishing

CASSIAR

a salmon cannery on the Skeena River, 15 miles from Prince Rupert. See names under Caspaco.

CASSIDY'S

a station on E. & N. Ry., 4 miles south of South Wellington and about midway between Nanaimo River and Haslam Creek, in Newcastle Prov. Elec. Dist., 65 miles north of Victoria & north of Ladysmith and 8 south of Nanaimo. The Granby Consolidated Mining & Smelting Co. are building a town here in connection with their extensive coal fields. South Wellington is nearest P.O.

Granby Consolidated Mining, Smelting & Power Co Ltd coal mining
G. L. Fraser supt
McKay Donald sec Waterloo sch bd

CASTLEDALE

a P.O. farming and mining settlement in the Columbia Valley, in Columbia Prov. Elec. Dist., nearest railway C.P.R., Kootenay Central branch

at Harrogate, 5 miles; nearest telegraph, C.P.R. at Golden, 29 miles. Has Dom. Govt. long distance telephone office and public school. Population, 57.

Andrews Carrol F farming
Arnold Ernest ranching
Arnold John ranching
Brown Wilfred ranching
Conrad Jas ranching
Degrazio Jas laborer
Degrazio M dairying and ranching
Deithweiler Wm ranching
Dodd John ranching
Ellis J A mixed farming
Gilbert Alfred ranching and sec Harrogate school board
Gilbert Percival ranching
Graham John ranching
Logan Wm mining
McCaul Artimus ranching
McCaul Calbin ranching
McKeeman Robert dairying mining and ranching
Morgan D H dairying and ranching
Morgan Mossom ranching
Mossbrugger John ranching
Neill Alex J ranching
Pratt Thos H farming
Quinn John ranching
Radley R R farming
Ritchie Susan ranching
Savjuk Harry ranching
Soles Fred ranching
Soles Martin A farming
Southern Fred ranching
Spence Mary ranching
Turner Albert P.M. ranching sec school board
Wearne Harry ranching

CASTLEGAR

a P.O. and station at the junction of the C.P.R. Nelson-Vancouver line, the Nelson-Rossland branch, and the Nelson-Arrow Lakes-Revelstoke line. Is 26 miles west of Nelson and 12 from Robson, the landing point of the Arrow Lake steamer, in Trail Prov. Elec. Dist. Has C.P.R. telegraph, B.C. and Dom. Govt. long distance telephone and public school. Population, 60. Local resources: Lumbering and farming.
Bedford H E R ranching
Bloomer T L eng CPR
Castlegar Hotel S Thorpe prop
Chance L F bookkeeper
Davidson Jas ferryman
Defoc Antonio sec foreman
Drain Saml millman
Dumont Marc millman

EDGEWOOD LUMBER CO LTD. W
Waldie Pres and Mgr, Mrs Rough and Dressed Lumber, Lath and Shingles, and Logging.

Farmer P G with W J Farmer
Farmer Wm J gen store sec school board PM and JP
Gagnon Jos baggage express
Goodwin J H clk Castlegar Hotel
Hanson John millman
Hart Geo S hier sawmill
Houle Eugene millman
Kilgough J A ranching and sec Kinward school board
Lamphear N J operator
Lang John fruit growing
Lawrie James T agent CPR
Lechebring O ranching
Lute Andrew edgeman sawmill
Lund Carl grader sawmill
Lommel A freight agent CPR
McDaniel M miner and rancher
McKinnon — engineer sawmill
May S H sawyer sawmill
Milestone Lumber Co Wm Bradley mgr logging lbr mtrs
Nelson David lumbering

**Cassidy's
LIMITED**

Wholesale
Distributing
Agents for

British Columbia
of
Columbia
Grafonolas



and
Columbia
Records

Wholesale
Distributors of
Wear-Ever
Aluminum
Cooking
Utensils

929-33

Granville Street
VANCOUVER



Hotel Westholme VICTORIA

The Up-Town Businessman's Hotel

Hotel Westholme VICTORIA

B. C. Tailoring Co.

ESTABLISHED 1910

LADIES' and MEN'S TAILORS

Importers of Fine Woolens

128

Hastings Street E.
VANCOUVER

Olson Harry shipper sawmill
Sahlstrom C J ties posts poles
Thorpe S dry gds gro etc prop
Castlegar Hotel

Pittaway Arthur E ranching
Pratt G W foreman F L Co
Quance Louis F acct E L Co
Romano C section foreman
Thorpe S prop Castlegar Hotel
Truett Geo section man
Waidie W pres and mgr E L Co
Washburn Wm trapper and rancher
Watson Wm contractor
Watts E E mixed farming

CASTLE ROCK

a P.O. and ranching district in the
Cariboo Prov. Elec. Dist., on the Fraser
River, 3 1/2 miles south of Quesnel,
17 north of Soda Creek, the nearest
telegraph station, and 184 north of
Ashcroft. Local resources: Ranching.
Reached by mail stage, auto or
steambot. Has public school.

Albright Lawrence ranching
Babbitt Wm ranching
Baptiste Jean ranching
Blair Hugh ranching
Boyd Albert ranching
Fullerton Allan ranching
La Croix Jos mixed farming
Laing Joseph ranching
Lee Sing ranching
Leonard Mrs sec school board
Leonard Russell cattle-ranching
Pullin H mixed farming
Smith Harry ranching
Tuan John S cattle ranching

CATHEDRAL

a station on C.P.R., 4 miles east of
Field, Columbia Prov. Elec. Dist.
C.P.R. telegraph. Local resources:
Mining. Address mail via Field.

Atkins Wm miner
Hatcher C fireman CPR
Kennedy Geo sec foreman CPR
Loak H fire warden
Magen G sec foreman CPR
Mt Stephen Silver Lead Mine

CATHMAR

a small settlement near North Bend,
the P.O., on the C.P.R. main line, in
Yale Prov. Elec. Dist.

CAULFIELDS

a station on the P.G.E. Ry., 8 miles
west of North Vancouver in West
Vancouver Municipality. Is an ex-
clusive summer resort of about 30
Vancouver business men, no campers
being allowed. Good motor road.
Address mail to Caulfields.

Adams R V	Henshaw C H
Amsworth Mrs K T	Hodge A H jr
Anderson Wm	Holmes W E
Bartlett Harry	abt-Kettle Frank
mkr	Kilby E C
Bell J D	Laudier Misses
Bodwell F V	Matheson M
Broderick A B	McDonald Rex
Cameron Stuart	Moor E H
Campbell Wm	Nash Lieut Chas
Club Mrs W H P	Payne W
Davidson J L	Stone George
Gerry W G	Stone H O
Gilling N V	Sully Wm
Guthrie J	Thos
Lighthouse ktr	

CAWSTON

a P.O. and station on the G.N. Ry.,
5 miles south of Keremeos, in the
Similkameen Valley, Prov. Elec. Dist.
of Similkameen. Has telegraph office
telephone office, Union Church, public

school, and first year high school.
Local resources: 2,000 acres of A1
fruit-growing land. Excellent climate
enabling the growing of all soft
fruits and vegetables, cantaloupes,
tomatoes, etc. Population, 100.

Agger A farming
Bickerton R fruit-frowing
Bigsworth R fruit-growing
Cawston A H fruit farming
Cawston Canning Co Ltd canners of
tomatoes cannery at Cawston reg
office at Kelowna
Cawston R L fruit-frowing mgr
Similkameen Fruit Land Co
Cawston R L Jr farming
Chamberlain M C
Condit C L
Crocker E M farming
Gordon E farming
Gibbs F farming
Johnston G farming
Lewtas Wm farming
McKenzie C E fruit-growing
McKenzie R fruit-growing
McLean A B farming
Mancry W J
Newton L V druggist and merchant
Nystrom O mining
Olson A fruit-growing
Parker R C farming
Pearson J mining
Ritchie G W mgr Cawston C Co
Ring O H farming
Sheridan R B carpenter
Similkameen Fruit Land Co. R L
 Cawston mgr
Sinclair W N merchant
Sunny Glean Fruit Growers C Tickell
 mgr

Taylor B J farming
Taylor Mrs H E sec school board
Tickell C mgr S G Fruit Growers
Unwin W J farming
Wright F M lumber and contractor
Wright M D farming

CEDAR

(Name changed to Sturdee).

CEDAR

a flag station on the main line of
C. P. R., 15 miles north of Glacier.

CEDAR COTTAGE

a suburban residential district of
Vancouver. See names under Van-
couver.

CEDAR COVE

See names under Vancouver.

CEDAR CREEK

a steamer landing on Cedar Creek,
(5 miles long, and empties into
Kootenay Lake) 2 miles north of
Ainsworth, the P. O., in Kaslo Prov.
Elec. Dist., reached by C. P. R.
Kootenay Lake-Nelson-Kaslo-Lardo
steamers. Has Dom. Govt. long dis-
tance telephone.

CEDAR CREEK

(Formerly called Whiskey Creek) a
settlement 9 miles north of Parkes-
ville and 3 south of Cameron Lake,
the nearest P. O. and C.P.R. tele-
graph office in Alder Prov. Elec.
Dist. Hillier, distant 2 miles, is
nearest station. Has B. C. telephone
connections. Local resources: Timber.
Population 12.

Brown A farming
Guller E farming
Gullard C farming
Marples C farming



CEDAR HILL

See names under Victoria.

CEDAR POINT

a fruit-growing and dairying settlement on West Arm of Kootenay Lake, 7½ miles east of Nelson, in Trail Prov. Elec. Dist., reached by C. P. R. lake steamers and Govt. road from Nelson, the P. O. nearest telegraph office and business centre. Has local and long distance telephone connections. Anglican Church. Has Farmers' and Women's Institutes, Fruit Growers' Association, Livestock Association. Population 89.

Airey Thos A farming cattle
 Appiethwaite Edward H H farming
 Appiethwaite Henry H farming
 Campbell John J mixed farming
 Cruickshank Adam dairying farming and express
 Cruickshank Adam Jr farming
 Doyle Daniel fruit-growing
 Hawthorn G fruit-growing
 Heddie David fruit-growing
 Heddie Malcolm fruit farming
 Kenway Wm farming poultry
 Macdonnell John D fruit farming
 Metcalf Kenneth farming
 Middleton Hugh farming

CEDARVALE

a P. O. and farming settlement on G.T.P. Ry. and Skeena River, 19 miles west of Hazelton, and 140 northeast of Prince Rupert, in Prince Rupert Prov. Elec. Dist. Has Govt. ferry, Dom. Govt. telegraph, Anglican and Methodist Churches and Salvation Army. Population, 100.

Local resources: Mixed farming, fruit growing and some mining.
 Horsuk John see foreman
 Brearly Jos H mixed farming
 Carimer Jas
 Curran Hugh farming
 Dahl Peter mining
 Farnsworth John mining
 Foster Mrs D
 Foster Frank farming
 Graham Jos W farming
 Gray Auldin S farming
 Moxley Wm gen store
 Nelson Aaron farming
 Peacock S B eng and farming
 Itaby L postmaster
 Seaman Chas farming
 Theodor Michael farming
 Thompson John farming
 Tomlinson Thos R farming
 Tordiffe Archd S farming

CELISTA

a P. O. and settlement on north shore Shuswap Lake, Kamloops Prov. Elec. Dist., reached by ferry from Notch Hill, the nearest railway C. P. R. point, distant 12 miles. Has Dom. Govt. long distance telephone. Population, 200. Dairy-farming, logging, coal wood cutting and fruit-growing.

Argyle Jas mixed farming
 Austin Bert farming
 Beattie Andrew S carpenter
 Begulin Albert farming
 Begulin Henry farming
 Bisehoff H Jas farming
 Bisehoff John mixed farming
 Bisehoff M R dairyman
 Blake Chas J farming
 Bragg N S farming
 Brown Jos dairying
 Brown Thos farming
 Brown Thos Jr farming
 Brown W mixed farming
 Celistia Farmers Inst Jos Brown see
 Chambers Arthur H mixed farming

Chapman F farming
 Chrenck M farming
 Condit O B logging
 Cullin F logging
 Dalin John W farming
 Day D J logging
 Decker Isaac farming
 Donald John fruit-growing
 Ekholm Geo logging
 Ekstrom August farming
 Ekstrom Guston farming
 Farrer Wm logging
 Fletcher Alex fruit and dairy
 Fowler Harry farming boat bldg
 Garland Jasal farming
 Gibson Archd farming
 Gray Wm logging farming
 Green Wm
 Hlina John farming
 Hudson L
 Hudson T farming
 Hudson Wm farming
 Johnson C L mixed farming
 Johnston J J
 Kappel Frank farming
 Lamberton G
 Leopold Alfred farming
 Lithgow Harry farming
 McKeown Peter ranching
 Macdonald Geo mixed farming
 Nelson August poultry-farming
 Nelson John E farming
 Nelson Swan farming
 Nett-koven Henry mixed farming
 Noakes Harry E farming
 Northgraves C Wm ranching
 Orser Mrs Hannah M farming see No
 Shuswap sch brd
 Taylor P A teacher
 Paterson Peter C farming see Magna
 Has school board
 Ramsay David
 Reddy Wm J farming fruit
 Reid R W mixed farming
 Riley Chas dairy farming
 Riley John farming and P M
 Riley Wm J farming
 Ruckle J C mixed farming
 Smith Leo S ranching
 Smith S R dairy farming
 Stevens W farming
 Stevens W J
 Thomson Jas farming
 Thomson Wm farming
 Wick Wm
 Yearwood E S
 Young Frank farming
 Young John H farming

CELTIC

a salmon cannery on the Fraser River, owned by B. C. Packers' Assn., 517 Granville St., Vancouver.

CENTRAL PARK

a sub P. O. in suburbs of Vancouver, distant 6 miles in South Vancouver Prov. Elec. Dist., reached by B. C. E. Ry. and local highways. Has telephone office. See names under Vancouver.

CENTRE BAY

a summer home settlement about centre of Gamber Isl. facing south, in Howe Sound, North Vancouver Prov. Elec. Dist., reached by Marine Nav. Co's boats from Vancouver, distant 21 miles. Gibson's Landing is nearest tel. office. Population, 9. Address Centre Bay, Via Hope Point P. O.

Eldridge David fruit and vegetables
 Lawcott Wm fruit and vegetables
 Gerrard John D fruit and vegetables
 Gerrard Miss M L fruit vegetables
 Gerrard Miss S fruit and vegetables
 Hanson O fruit-growing
 Murray C W fruit and vegetables
 Smith G H fruit and vegetables

Dr.
 T.
 Glendon
 M
 O
 O
 D
 Y

"The
 Gentle
 Dentist"

Offices:
 DAWSON
 BLOCK
 (Corner Main and
 Hastings)

Vancouver

"If it hurts
 don't pay
 me."

GORDON GARAGE

**AUTO GARAGE
REPAIRS**

**DISTILLATE
STATION**

AUTO DEALERS

Sole Island Agents

**ALLISON
DISTILLATE
BURNER**

921 GORDON ST.

VICTORIA

Almonds'

**I
C
E
C
R
E
A
M**

ALMONDS

**ALWAYS
THE BEST**

Sold Everywhere

CENTRE ISLAND

a P. O. and fishing settlement on Centre Island at north end of Nootka Island, in the Esperanza Inlet, midway up the West Coast of Vancouver Island, in Alberni Prov. Elec. Dist., reached by C.P.R. steamer from Victoria. Nootka is the nearest telegraph office, distant 36 miles. Local resources: Timber, fishing. Has excellent sites for mills.

Bechtel Fish Co (Victoria)
Beck Geo J farming
Lyster Carl farming
Newton A asst postmaster
Newton A M goat ranching
Newton Gordon farming
Newton Stanley farming
Newton W B goat ranching
Newton & Co gen store
Nootka Packing Co Ltd
Poole Wm

CHAMADASKA

the name of the P. O. on Mary Island, which lies between Cortez and Valdez Islands, Gulf of Georgia, 96 miles from Vancouver. See names under Mary Island.

CHAMPION

a siding on the G. N. E. Nelson and Ft. Steele branch, situated on Beaver Creek, 15 miles northwest of Salmo.

CHAPMANS

a flag station on C. N. R., 12 miles west of Boston Bar, and 14 east of Yale. Section crew.

CHARLES CREEK

a cannery on the Okis Hollow-Kingsome Inlet route of Union S.S. Co. from Vancouver. Address mail Charles Creek, via Union S.S. Co., Vancouver.

Charles Creek Cannery salmon canners (Preston Packing Co Ltd Vancouver)

CHARLTON RANCH

a Dom. Govt. L. D. Telephone office and ranch, 28 miles from Kamloops, the business centre, and 2 1/2 mi back Range the P. O. which see.

Charlton W ranching and tel act

CHASE

a P. O. and lumbering town on main line C.P.R. at mouth of Chase Creek, in Kamloops Prov. Elec. Dist. It is the distributing centre for the Shuswap and Adams Lake districts, having the advantage of rail, lake steamers and auto roads throughout the district. Has Anglican, Presbyterian and R. C. Churches and public school. Has C. P. R. telegraph and Dom. Govt. telephone offices and office of Prov. Police Constable. Population, 700. Local resources: Sawmill (one of the largest in the Province), farming, mining and cattle-raising together with extensive logging operations.

Adams River Lumber Co Ltd J P McGoldrick pres W F Lammersburg dir R R Mason treas Dir mfrs gen store agr mfrs
Anderson Jas shipper
Anderson John employee
Aymer P W res eng Dept Pub Wks
Baylor Nels N farming
Caldwell Murray grocer butcher
Caldwell Murray contractor

Barker Amy school teacher
Barry Mrs J H restaurantr
Bond S A plumber
Bradley E R gro clerk
Bradley R P gen store and J P
Brisbois M F sec Chas Dist Farmers

Inst
Buysse Emil farming
Buysse Urban farming
Byers Chas auto livery
Campbell D mixed farming
Campbell Frank store asst
Carroll D M machinist
Chase Dist Farmers Inst M F
Brisbois sec
Chase Geo G dairy farming and sec
Turtle Valley school board
Chase Hospital B C Mason sec
Clifford J W blacksmith
Cochrane C W B druggist
Colgrave & Conchie dry goods
Covey W A lumber grader
Cumming Lewis convey notary
Currie G D lumberman
DeBorgas G A acct

DELCO-LIGHT PRODUCTS, Salmon Arm or Modern Utilities Ltd, 360 Water, Vancouver.

DeNoy Rene lumberman
Ekholm Benj lumber piling contr
Ekholm Geo lumber piler
Farris John E dry gds men's furshgs
Fussee Jas logging contractor
Gahan Arthur store clerk
Gahan A E store clerk
Gallicano E Wm fancy goods
Gilchrist Miss A M school prin
Gollen Geo L boat builder
Gordon Mrs S H Gen tel opr
Gordon W T barber
Grant Gordon farming
G W V A Jas Anderson sec
Haldane John postmaster
Harrington Thos machinist
Harry Floyd sawyer
Haylock H J mgr Imperial Bank
Heathcott J Ind Surveyor
Heppner J Insurance
Herzog Henry tailor
Hodgan Edward planer foreman
Hodgan John clk Imperial Bank
Imperial Bank of Canada H J Haylock mgr
Jordan Phil lath man
Jupp P W prov constable
Kest W E asst eng Dept Pub Wks
Laird Levi steamboat captain
Lammers W F mng dir A R L Co
Land Louis farmm
Lane Ernest E teamster
Law Harry M acct and notary
Lilley E mixed farming
Lottie Wm engineer
Locky Ethel steam Dept Pub Wks
Lyons Miss K B stone
McCounell Andrew gen store and PM
McCamels W farming
McGachie John farming
McGoldrick J P pres A R L Co
McKnight Miss E L school teacher
McLenn Hector L hvyman
McLenn H teller Imperial Bank
Mann W B stone clerk
Martin J G teamster
Martin W B asst C P R
Mason R B mng A R L Co
Murray Stuart h log scaler
Maxwell & Hodgan picture theatre
Mohan P mixed farming
Muir W J painter paper hanger
Nansen John farming
Nystund Abe saw mill
Nixon John foreman A R L Co
Northcott H B engineer
Nyström A pool billiards
Olson Ole P farming
Ozburn Miss G steam A R L Co
Palmer Thos mng C P R
Parker John machinist
Parker Martin lumber grader

Peacock Rev T R Presby Min
 Pentilla A E teamster
 Potter W E stage line
 Poy H O laundry
 Ramstrom H lumber piler
 Reid Jas F foreman sec sch brd
 Richardson W F asst eng Pub Wks
 Rittman Geo W accountant
 Robinson R E cattle dealer and hall
 Sandall Carl cook
 Seatchard K auto garage
 Seatchard Walter phys Prov Med
 Officer
 Spencer W H thackeeper
 Sproat W M jeweller
 Stewart James janitor
 Stuart John ranching
 Taylor R L eng and elec
 Thompson C purch agt A R L Co
 Underwood Hotel (A E Underwood)
 Watson J farming
 White J J wh Dept Pub Works
 Wilson E C asst P M
 Wittner John harness mkr shoe repr

CHASE RIVER

a farming and coal mining settlement at mouth of Chase River, which is 6 miles long and runs into south end of Nanaimo Harbor, 3 miles south of Nanaimo, the P. O. is 70 miles north of Victoria in Nanaimo City Elec. Dist. Has public school. Population, 500 Reached from Starks Crossing on the E. & N. Ry.

Armshaw Herbert miner
 Bell Robt miner
 Bell Wm miner
 Benfine Duncan miner
 Blunt Adolphus fruit-growing
 Bruce Mrs Matthew
 Carlson Carl fishing
 Critchley J H one mining and sec school board
 Critchley Seth miner
 Custison Andrew miner
 Custison Chas miner
 Custison Henry miner
 Eastman John teamster
 Fielding Frederick miner
 Fielding Willard miner
 Gilmour David miner
 Greenway Jas miner
 Greenway John mine stableman
 Haapala Matthew miner
 Hansanen Alex miner
 Hage John miner
 Hancock Thos miner
 Harris John poultry-breeding
 Hendrickson Michael farming
 Hieta John miner
 Hooker John miner
 Houghton Andr-w miner
 Johnson Jas miner
 Jones Thos miner
 Keast Wm J miner
 Kivela Fred miner
 Kolvu Adolph miner
 Koski la Jack miner
 Koskela Nicholas miner
 Laine August shingle mill
 Lanem August miner
 Lehtomaki John miner
 Luoma Matthew miner
 McDonald Thos farming (Newcastle E dist)
 Mansanen Timothy miner
 MacIntyre Nell miner
 Mackenzie Colin miner
 Mark August miner
 Mark Constantine miner
 Mark John V miner
 Mark Nicholas miner
 Manson Wm R
 Mathiamen Elias miner
 Mercer Robt miner
 Mullymaki Werner miner
 Neen Wm J miner
 Nummela Oscar miner
 Oikari Victor miner

Ostle Christopher miner
 Ostle Thos miner
 Picknic Ferdinand miner
 Polkenhorn John miner
 Prince John farming
 Rallison Jas miner
 Rallison Richard mine foreman
 Raynor Herb carpenter
 Reay Richard miner
 Salo Emanuel carpenter
 Shaw Thos miner
 Sheddny Jos miner
 Sillanpaa Wester miner
 Skogman Henry boom-man
 Soderback John miner
 Stafford Matthew miner
 Stephens Geo mining mech
 Stewart John fruit-growing
 Stonehouse Robt miner
 Timmins Jos dairying
 Timmins Wm miner
 Todd John hothouse gardening
 Wardle Mrs Lucy
 Wilkinson Fred mine foreman
 Wilkinson Thos miner
 Wilson John miner
 Wright Wm miner

CHASM

a station on the P. G. E. Ry. and Cariboo Road, 13 miles north of Clinton, the P. O. in Lillooet Prov. Elec. Dist. Shipping point for cattle from Chilcotin Dist. Has accommodation for 500 head. The actual chasm is 4 miles long and 800 feet deep with lake at bottom.

Coghlin J K E prop 59-Mile House and gro
 Fairbairn Geo ranching
 Fifty-Nine Mile House J K B. Coghlin prop
 Hutchinson F S agt P G E Ry

CHAUMOX

a flag station on the C. P. R. main line, 5 miles east of North Bend, in Yale Prov. Elec. Dist., and 5 miles west of keeters, the nearest post office. Has public school.

Washtek J S farming

CHEAKAMUS

a station on the P.G.E. Ry. 12 miles north of Squamish, No. Vancouver Prov. Elec. Dist. in the Cheakamus Valley. Population, 30. Local resources: Logging and farming. Address mail via Brookside, P. O.

Burt D A section man

CHEAKAMUS HOTEL, W James
 Proprietor. (See Advt.)

Halloway W section foreman
 Hawkins W section man
 James W prop Cheakamus Hotel
 Lantz James ranching
 Lundberg Chas ranching
 McNutt John ranching
 Prescott Miss school teacher
 Stewart S Scribner logging
 Tubbs Frederick retired

CHEAM VIEW

a P. O. and station on the C.N.R. 14 miles west of Hope and 18 east of Chilliwack, in the Yale Prov. Elec. Dist. Nearest telegraph G. N. W. at Rossdale. Population, 40. Local resources: Farming and stock-raising.

Brown J J farming
 Charles Nelson farming
 Ewen H farming
 Herring John farming
 Jones John farming
 MacLean J farming
 Nickerson A L stock-raising and PM



**North
 American Life
 Assurance
 Co.**

**Head Office:
 Toronto, Ontario**

**E. W. Keenleyside
 Provincial
 Manager**

Suite 317-321

470

**Granville
 Street**

**Vancouver
 B. C.**

**Phone
 Sey. 225**



Linklater
LIMITED

HIGH-CLASS
TAILORS

Importers of
FINE WOOLENS

Special Attention
To Mail Orders

1120
BROAD STREET
VICTORIA

Simplex Mill Mfg Co Ltd Geo West-
cott mgr shingle bolts
Tom Pak farming
Waldron James H dairy farming
Western Canada Lime Co Ltd

CHEE KYE

a railway stop at Government road
crossing on the P.G.E. Ry. 10 miles
north of Squamish, in No. Vancouver
Prov. Elec. Dist. Population, 20.
Ranching, timber, minerals, river and
lake fishing. Brackendale is the P.O.
Alberg Edw ranching

CHEAKAMUS HOTEL, W James Proprietor. (See Advt.)

James W prop Cheakamus Hotel
Leavit C farming
Lumberg C contractor
Radford J fruit-growing
Shank C poultry ranch
Thompson J E laborer
Tubbs F W retired
Wallace W jitney to Squamish

CHEMAINUS

a P. O. and village on E. & N. Ry.
and Island Highway, 34 miles north
of Victoria, in Cowichan Prov. Elec.
Dist., east coast of Vancouver Island.
Office of Sub-Collector of Customs
outpost of Nanaimo. Has public
school, Anglican, Baptist and R. C.
Churches. Has C. P. R. telegraph and
B. C. telephone. Population 500.
Local resources: Lumber manufactur-
ing (quarter million cut daily) and
shipping direct to overseas market,
logging and farming.

Albee E driver V L & M Co
Anketell-Jones Edw M ranching
Anketell-Jones P W farming
Armstrong P lumberman
Armstrong S T carp V L & M Co
Bailey H G teamster
Banon H C mixed farming
Barber-Starkay F W G ranching
Beauchamp F mach V L & M Co
Behman J edger V L & M Co
Bent Elwood S (Bent & Williams)
Bent G H mixed farming
Bent & Williams (E S Bent H S
Williams) milk
Blair M poultry farming
Bonsall H cattle-raising
Bonsall Vera steno V L & M Co
Booth H L chauff V L & M Co
Bowden Ernest W mach V L & M Co
BC Telephone Co Mrs B Dobinson act
Burton A H saw filer V L & M Co
Cantrill Wm M settler V L & M Co
Carey Leonard engineer
Caswell Martin mixed farming
Cathcart Doris opr B C Tel Co
Cathcart E A gen store
Cathcart Henry J retired
Cathcart W carp V L & M Co
Cathy Kenneth hlpr V L & M Co
Chalmers Jos lightkr Bare Point
Chatters J P carp V L & M Co
Chemainus Gen Hosp Gertrude Curry
matron
Chemainus Hotel (V L & M Co)
Chemainus Recreation Club
Chong Hing gen store
Collard M R steno V L & M Co
Collyer Arthur E
Cook Rev Earl M Baptist min
Cook Gordon planer V L & M Co
Cook — & D mixer farming
Cook Winter clk V L & M Co

Fishing on the Cheakamus!

Leave Vancouver on Terminal Steamship boat from the foot of Carrail
street to Squamish. Fare \$2 return.

At Squamish wharf take mail stage run by

H. JUDD, of BRACKENDALE

up the Squamish Valley 10 miles to the

CHEAKAMUS HOTEL

Fare \$1.50 return.

From the Cheakamus Hotel, rate \$2.50 per day, excellent fishing is secured
in the Cheakamus River, in Alice Lake and Bhrom Lake.

This space is subscribed to by the undersigned, who offer an excellent
outing at minimum charge.

H. Judd, Auto Stage
Brackendale P. O.

Cheakamus Hotel
W. James, Prop.

Cornish C mixed farming
 Curry Miss G matron Chem Gen Hos
 Cuthbert Herbert emp V L & M Co
 Cuthbert H E millhd V L & M Co
 Daniels Alfred H farming
 Deanson Mrs Barbara act BC Tel Co
 Deobison H lineman E C Tel Co
 Donald H E farming ins act
 Dunse Alex senter V L & M Co
 Elliot J Donald emp V L & M Co
 Empire Lumber Co loading wharf
 Estridge Wm emp V L & M Co
 Evanoff J planer V L & M Co
 Evanoff S emp V L & M Co
 Fong Yuen gen store
 Francis Chas teamster
 Gardiner J lab V L & M Co
 Gatus David salesman
 Gear Wilfred D driver V L & M Co
 Gilliland G A millhd V L & M Co
 Gilliland Maude store mgr V L & M Co
 Glasgow John D carpenter
 Glasswick Albt edger V L & M Co
 Green E T emp V L & M Co
 Guertz Rev Father R C priest
 (Kuper Island)
 Guilbride Arthur mechanic
 Gustafson Olaf carpenter
 Halhed Francis A mech eng
 Halhed Maurice mech V L & M Co
 Halhed Richmond innng msp
 Hatfield Howard sawyer
 Heslip H E steno V L & M Co
 Hill Lewis G agent
 Hong Hing gen store
 Horton Sophie opr B C Tel Co
 Horton W stevedore supt
 House O emp V L & M Co
 Howarth H H emp V L & M Co
 Howe E meats prop Lewisville Hotel
 Hughes C emp V L & M Co
 Hughes Victor emp V L & M Co
 Inglis John mixed farming
 Jacobson Gunnar engineer
 Jarrett Randall customs officer
 Lang Noel notary act E & N Ry
 Langner Wm
 Lawless F W H mixed farming
 Lawrence Chas G lumberman
 Lepper Geo E clerk
 Lewisville Hotel E Howe prop
 Long J D act V L & M Co
 Longridge W F emp V L & M Co
 McBride B filer V L & M Co
 McDonald J emp V L & M Co
 McDonald A W saw filer
 McDonald W J watchm V L & M Co
 McInnes Alex G engineer
 McInnes Colin mech V L & M Co
 McKinnon Alex D mech V L & M Co
 McKinnon Duncan mech V L & M Co
 McKinnon John mech V L & M Co
 McLaughlin L engineer
 Mainquy Richard G land surveyor
 Marshall J F Govt log sealer
 Mawson G A emp V L & M Co
 Moe Olof blacksmith V L & M Co
 Monk Oscar J barber
 Monk Yeta asst P M
 Muir Wm driver V L & M Co
 Murray D W bksmith V L & M Co
 Nahu Norman F longshoreman
 Nakishima K gen store
 Nelson J F yard mgr
 Nelson N K carp V L & M Co
 Norton W emp V L & M Co
 O'Rourke Jas miner
 O'Rourke T O ibnru V L & M Co
 Palmer Edmund J gen mgr V L & M Co
 Co and P M
 Pollock R helper V L & M Co
 Porter Annie clerk V L & M Co
 Porter Geo Justice of peace
 Porter Roy R D Ang chesman
 Porter Thos farming drayng
 Porter Walter mixed farming
 Reed F A mixed farming
 Reid E emp V L & M Co
 Rowland Christopher H engineer
 Rivets-Carmie Percy Justice of peace

Roberts R P farming (Kuper Isld)
 Robertson R section boss
 Robertson T emp V L & M Co
 Robinson Cyrus G gardener
 Robinson John R lumber surveyor
 Robinson John R Jr engineer
 Robinson Louis feeder V L & M Co
 Robinson Samuel F asst sta agrt
 Ross Chas D B farming
 Roy N M wright V L & M Co
 Sing Lee Lung gen store
 Slinger Stephen B farming
 Smiley Henry R yard foreman
 Smith Arthur C machinist
 Smith Irving supt sawmill
 Smith John R bksmith dep const
 Stevens O C planer V L & M Co
 Stubbs A E P timkeeper V L & M Co
 Syme Clifford fireman V L & M Co
 Syme J A hlpr V L & M Co
 Thomas W J mixed farming
 Thorpe Martin foreman V L & M Co
 Tickner L V tallyman
 Tranneld Miss B M school prin
 Trenholm W B mill foreman
 Tweedie Kenneth machinist
 Tye Smelting Co W J Watson mgr

VICTORIA LUMBER & MFG CO LTD, Edmund J Palmer Gen Mgr. (See Advt. Vancouver Section).

Watson H W phys Prop Med officer
 Watson W J mgr Tye Smelting Co
 Wheeler C carp V L & M Co
 White Thos carp V L & M Co
 Williams C H sales engr V L & M Co
 Williams H S (Bent & Williams)
 Williams R H Cedar Co poles
 Wilson Annie M sch teacher
 Wilson P D mixed farming
 Work Alex H car builder
 Work Frank O driver V L & M Co
 Wylie Peter teamster

CHERRY CREEK

a station on the C. P. R. main line, 16 miles west of Kamloops, property of the British Columbia Fruit Lands, Ltd., in Kamloops Prov. Elec. Dist. The Cherry Creek ranch, owned by the company, employs from 5 to 20 ranch hands, according to the season. Has Dom. Govt. long distance telephone. Local resources: Ranching, farming and mining. Address mail Cherry Creek, via Kamloops post office.

Beaton Angus farmer
 British Columbia Fruit Lands Ltd owners and operators of Cherry Creek Ranch A W Haine mgr
 Cornwall Henry ranching
 Iron Mask Mine, 8 miles distant
 Hains A W near B C F L
 Mytton H F director B C Fruit Lands
 Red Cedar Lumber Corp

CHEZACUT ROAD

a farming settlement 2½ miles north of Alberni, the P. O., in Alberni Prov. Elec. Dist.

CHEZACUT

a P. O. and ranching settlement in Cariboo Prov. Elec. Dist., reached by stage from Ashcroft, on the C.P.R., 230 miles, and west of Soda Creek, 130. Nearest Dom. Govt. Telegraph station at 150-Mile House, distant 115 miles. Population, 21. Local resources: Stock-raising.
 Axford Gilbert B stock-raising
 Lodge Edwin J stock-raising
 Copland Wm W stock-raising
 Crowley Arthur ranching
 Kitchan Walter
 Maxwell Chauncey B stock-raising



Johnstone and Rowlands

We have the largest listing of property in the interior of B. C.

Farms Cattle Ranches

Write us for information.

P. O. Box 518
 KAMLOOPS

KAUSTINE WATERLESS TOILETS "No Odor"

Perfect Sanitation
 Guaranteed

Recommended by Health
 Authorities for

The Home
 The School
 The Factory
 Public Buildings
 Hotels and
 Lumber Mills, Etc.

Illustrated Catalogue
 and Full Information
 on Request

B. C. Distributors

WILLARD- HUME CO.

LIMITED

Standard Bank Bldg.

VANCOUVER

Macdonald Marpole Co., Ltd.

C O A L

1001 MAIN ST.
VANCOUVER

The Truth About

OIL

We have 1479 acres
in Real Oil Territory
in

TEXAS

1002 Acres in the
Lower Fraser
Valley

"The Biggest
Business in
the World."

TEXAS- DUPLEX

Oil and Refining
Co. of

Fort Worth, Texas

Apply to Fiscal Agents
for Stock

NATIONAL
FUNDING CO.

of Canada, Ltd.

Standard Bank Bldg.
Vancouver

Mulvihill John W stock-raising and
P M
Neece Earl stock-raising
Valleau A laborer

CHIEF LAKE

a post office and farming settlement
20 miles northwest of Prince George,
in Fort George Prov. Elec. Dist.,
reached by stage. Prince George is
nearest railway and telegraph office
of G.T.P. Ry. Has public school.
Population, 100. Local resources:
Farming, lumbering and trapping.

Ackerman P farmer
Allen Mrs Andrew sec school board
Allen A G farming
Bilderman A farmer
Bolam John trapper
Christensen C farming
Eckel W farmer
Holland N trapper
Israel G farming
Jobson Reginald fire ranger
Lind N farmer
McDonald John farming
Marrah J trapper
Miller E farming
Obert A farmer
Olson Peter farming
Peterson E A mixed farming
Peterson Jacob farming
Peterson John farming
Prosser W dairy farming
Shafer Martin trapper
Spaer E F W gen store and P M

CHILAKO

a station on the G. T. P. Ry. 14
miles west of Prince George, the P.O.
and nearest telegraph office, in Fort
George Prov. Elec. Dist., on Nechako
River.

Cassino A section foreman
Little R farming
St Clair Harry farming

CHILANCO FORKS

a P.O. and ranching settlement on
Chilano River, 17 miles west of
Alexis Creek, in Cariboo Prov. Elec.
Dist. Chilano River is about 50
miles long and flows from Tada Lake
eastward into Chilcooten River, 20
miles west of Alexis Creek P.O. It
is reached by stage from Log Creek,
Hanceville and Alexis Creek and has
Dom. Govt. telegraph and telephone
offices.

Colwell S H mining
Englebretson Tom ranching
Helffer Frank laborer
Knoll Arthur ranching
Matthews Charles ranching
McChinchy Patk ranching
Parks Charles ranching
Powers George ranching
Schilling Adolph ranching
Thomas Rev Father R C priest
Valleau Edward ranching trapping
Valleau Harold ranching trapping

CHILCO

a P. O., ranching and farming dis-
trict 12 miles northeast of Vander-
hoof, in Cariboo Prov. Elec. Dist.,
reached by road from Vanderhoof,
the nearest railway station on the
G. T. P. Ry. Has public school.

Chilco Farmers Inst R Denton sec
Denton C sec school board
Denton R sec Chilco Farmers Inst
Fetherby James H farming
Gilbert Silas farming
Hamilton John Wm farming
Kirk George W farming
Mauders Chas farming

Moore W S farming
Reynolds James W farming
Taylor Henry R farming

CHILCOTEN

a ranching settlement on Riske
Creek, the P. O., 25 miles northeast
of Hanceville and 35 southwest of
150-mile House. See names under
Riske Creek.

CHILLIWACK

a city on south side of Fraser River,
50 miles east of New Westminster, in
Chilliwack Prov. Elec. Dist., reached
via C. N. Ry. and B. C. Elec. Ry. Has
C.N.R., C.P.R. and G.N.W. telegraph,
Dominion and C. N. Exp. offices. Of-
fice of the Chilliwack District Regis-
trar of the Supreme and County
Courts and Sub-Recorder New West-
minster Mining Division. Has public
and high schools and Anglican,
Methodist, Baptist and Presbyterian
Churches. Ferry to Harrison Mills,
on C.P.R. and auto roads to Harrison
Hot Springs, etc. Centre of rich
agricultural and dairying district.
Local industries include condensed
milk factory, cheese factory, evapor-
ating plant and creameries with an
output of half a million pounds of
butter annually. Population: City,
1,600; Municipality, 6,000.

Alison Robt farming R R 2
Allen A R farming R R 2
Allen Geo farming R R 2
Allen W P farming
Amos R G farming
Anderson Aug N rest
Anderson E mixed farming R R 2
Anderson Wm farming
Andrews W J grocer baker
Annis W S mixed farming R R 1
Archibald Thos mech T L Lilloe
Armstrong Hy farming R R 2
Armstrong Jas farming
Armstrong W J with United Grain
Growers
Arnold F W breeder
Arnott Catherine clk Gilbert Co
Ashwell Geo H W mtr Ashwell Ltd
Ashwell J H maver and acct
Ashwell Ltd G H W Ashwell mgr gen
store
Atkinson Wm auctioneer
Auld Miss D asst P M
Auld S E farming
Ballam A L City Transfer Co
Ballam Harry farming R R 2
Banford Bros dairy stock R R 2
Banford B J prop City Meat Mkt
Bank of Montreal G O Nesbit mgr
Barber A A farming R R 1
Barber Chas A job printer
Barber Harry J drugs and sta
Barker A S R R 1
Barker J mixed farming R R 1
Barker W dairy farming R R 1
Barnes A farming R R 1
Barr Henry farming R R 1
Barratt A E farming R R 2
Barratt Wm mds meats
Barrow A farming R R 2
Barrow Miss E shoemaker
Barton D farming R R 2
Barton E H sheep cattle
Bathgate J J mixed farming R R 2
Bathgate Thos farming
Bell J G mixed farming
Bell Mally typist clk of Montreal
Bell Wm farming R R 2
Benn with J mixed farming R R 2
Berry Thos (Empress Hotel)
Bibbey W E shoemaker
Blair Robt farming R R 2
Blouie J B poultry-raising
Blow W A farming R R 1
Bonnycastle C G mixed farming

Bonnycastle Thos autos for hire
 Borden Milk Co Ltd Leon Chevalley
 supt
 Bowes J H barrister
 Bowman J W mixed farming
 Bradley C L dairy farming R R 2
 Bradley Geo grocer
 Bradwin Cecil farming
 Brannick J farming R R 1
 Brett R mixed farming R R 1
 B C Govt Education Dept J C Readey
 dist supt agr education
 Broadhead Reg E jeweller
 Brock R H contractor
 Brown Chas farming R R 1
 Brown C A farming R R 1
 Brown Peter J city clerk sec Chilliwack Hospital
 Brown W E farming R R 1
 Brown W G mixed farming R R 1
 Browne B R farming R R 1
 Budd W S accountant
 Burton J (Denmark & Burton)
 Burton Wm H farming
 Bustin R dairyman R R 2
 Butler Frank farming R R 2
 Calbick S carp
 Caldwell A plumber
 Calhoun A J farming R R 2
 Calhoun E W farming R R 2
 Calhoun J C farming R R 1
 Cambie H B acct Bank of Montreal
 Campbell Rev D Presby minister
 Campbell J H (Chilliwack Land Co)
 Campbell M barber J W Cooney
 Campbell R F teller Can Bk of Com
 Cameron Angus farming
 Cameron Ella G teacher
 Canadian Bank of Commerce K V
 Munro mgr
 Canadian Financiers Trust Co (Vancouver) J Pelly local cor
 Canadian Garage Owners Ltd props
 Canadian Hide Fur & Metal Co L
 Cross mgr
 Candlish Bros mixed farming
 Canfield Jas farming
 Carlson Y tailor
 Carmichael John W farming R R 1
 Carleton David H farming
 Carroll J B farming
 Carscadden W D mixed farming
 Carson S M acct agent
 Carter R elec supplies agt Delco-Light
 Cartmill J dairy farming
 Cawley Ethel M teacher
 Cawley E R mgr Pemberton & Son
 Cawley S A salesman Pemberton & Son
 Central Garage Robt Compeau prop
 Chadsey G E dairy farming R R 1
 Chadsey L L acct Massey-Harris Co
 Chamberlain M furniture etc
 Chambers Jas farming R R 2
 Chambers J dairy farming R R 2
 Chapman David farming R R 2
 Chapman J dairy farming R R 2
 Chapman J E mixed farming R R 2
 Chapman W E mixed farming R R 2
 Chapman & Davies florists
 Chevalley Leon supt Borden Milk Co
 Childow W E farming R R 1
 Child-rhose & Murphy wheelwrights
 and agr imp
 Chilliwack Bakery J R Hovell prop
 Chilliwack Evaporating & Packing
 Co Ltd John Hind pres
 Chilliwack Farmers Inst Horatio
 Webb sec Sargs
 Chilliwack Garage Puarto & Ed-
 wards props
 Chilliwack Hospital Peter Brown sec
**CHILLIWACK LAND CO (J H
 Campbell and Wm MacKirdy), Real
 Estate, Insurance and Farm Lands.**
 Chilliwack Producers' Exchange pro-
 Cooke Robt bee-keeping
 duce etc

Chilliwack Progress (weekly Thurs)
 The Columbian Co Ltd publishers
 (New Westminster)
 Chilliwack Shoe Co C W Muirhead
 mgr
 Chilliwack Telephone Co Ltd Thos
 Jackman mng dir
 Chilliwack Women's Institute Mrs
 Emily Gaynor sec
 City Meat Market R J Banford prop
 City Transfer Co (A L Ballam)
 Clark Geo farming
 Clark Miss M emp Ashwell Ltd
 Clements R farming poultry R R 1
 Cloekren Thos farming
 Collier C S dentist
 Collins T (Ideal Grocery)
 Collins Rev A W Ang clergyman
 Compeau Robt prop Central Garage
 Connett John farming R R 1
 Cook E W painter
 Cook F G mixed farming R R 2
 Cook J farming R R 2
 Cooke C S prop Royal Hotel
 Cooney J W barber
 Cooper H dairy farming R R 2
 Copeland J H farming R R 1
 Coulter A W mixed farming R R 2
 Cowen C H Drug Co Ltd C H Cowen
 mgr drugs sta Lec
 Crain E C financier
 Crocker H A of Valley Vulcanizing
 Co
 Cross L mgr Can Hide F & M Co
 Cruickshank G of Fraser Valley Taxi
 Cruickshank M farming
 Cusack U B farming R R 1
 Dangerfield F S mixed farming
 Davies J S teller Merchants Bank
 Davies W V dentist
 Davis C C dairy farming R R 2
 Davis John mixed farming R R 2
 Davis Wm V police commr
 Day D H carpenter

**DELCO-LIGHT PRODUCTS, R
 Carter Agent.**

Denmark & Burton (W Denmark J
 Burton) hardware paints seeds
 Denmark W (Denmark & Burton)
 R R 2
 Densham H farming
 Dickerson J L prop Royal Dye Wks
 Dickle H chauffeur G Wilkinson
 Dickinson A W farming R R 2
 Dimnick Rev F Meth minister
 Dixon E R farming R R 2
 Donaldson Capt T farming R R 2
 Dunn John H farming
 Dunn Miss M teller Bk of Montreal
 Dunning J S farming R R 2
 Durand L farming R R 2
 Dusterhoeft W fire and life ins
 Edmondson A M mixed farming RR 2
 Edmondson Chas N farming R R 2
 Edmondson J C farming R R 2
 Edwards H of Chilliwack Garage
 Edwards J T dairy farming R R 1
 Elder G W farming R R 1
 Elford M grocer
 Elk Creek Waterworks Co Ltd A H
 Turvey mgr
 Elliott J C Prov. Medical Officer
 Elliott M clerk P O
 Empress Hotel Berry & Fennessy
 props
 English John farming R R 2
 Evans J A mixed farming Reeve
 Chilliwack Inst
 Evans Oliver C farming
 Evans Percy farming
 Ewen John barrister
 Eyles Geo T farming R R 2
 Farrell H aerated waters and fruit
 syrup mfr
 Farlax G dairy farming R R 1
 Farthing A Sec G W V A
 Farquharson & Eckel tinsmiths
 plumbers
 Fehner H mech Empress Garage
 Fennessy Thos (Empress Hot-1)

GUNN'S Famous

**Salted
 Peanuts**

"They're Fresh"

**They have a flavor
 all their own**

*Look for the Sanitary
 Glass Globes*

**A. D. Gunn
 & Co.**

129 Cordova, W.

Vancouver, B.C.

Phone Sey. 3557

**B.
 HOLT
 & CO.**

EXCLUSIVE

FURRIERS

and Dealers in

Raw Furs

**Furs Remodelled
 and Repaired in
 the Latest Styles**

**800
 GRANVILLE ST.
 Vancouver**

THE CALLANDER SHORE CO.

—Limited—

Representing
LOUDEN'S
Overhead
Carrying
Systems for
Warehouses,
Etc.

155 Pender W.
VANCOUVER

**MEN'S
QUALITY
CLOTHES**



The Home of
"Burberry" and
"Durward" Coats

**Thos. Foster
& Co., Ltd.**
514 Granville St.
Vancouver, B. C.

Ferguson A C farming R R 1
Ferrera Cheese Mfg Co Ltd
Ferris W F furn and toys
Fetterley D farming
Field H W farming R R 2
Floyd J A dairy farming R R 2
Ford Alfred R farming
FORD DEALERS, A S Goard Motors
Ltd.
Ford Jas farming R R 1
Ford J H mixed farming R R 2
Poster F dairyman R R 2
Poster F dairyman R R 2
Fowler Jos farming R R 1
Fowlie T mixed farming R R 1
Fox Chas emp Ashwell Ltd
Francis R dairyman R R 2
Fraser H C prin High School
Fraser Valley Taxi (N. C. Wilkinson
G Cruickshank and E R Cawley)
Fraser Valley Milk Co W K Mac-
Leod mgr creamery
Fulton A G farming
Fulton Keeler farming R R 1
Fulton Keeler farming R R 1
Gagnon D A farming R R 1
Gannon Miss M G clk Gilbert Co
Garner C R mixed farming
Gaynor Emily sec Chilliwack Wo-
men's Institute
Gentry W A J farming R R 1
Geod G N mixed farming R R 1
Geodell G F farming
George F A farming R R 2
George Gabriel farming
Gibbens T dairy farming
Gibson Jos farming R R 1
Gilbert Co W R Gilbert mgr dry
goods millinery etc
Gilbert M farming R R 2
Gilbert W R mgr Gilbert Co
Giles S mgr Royal Hotel
Gillanders A H farming R R 1
Gillanders M F farming R R 2
Gillis E J farming R R 1
Goard A S mgr A S Goard Motors Ltd
GOARD A S MOTORS LTD, A S
Goard Mgr, Ford Dealers, Trucks,
Trailers, Tractors and Repairing.
Good John N farming R R 2
Gould Richard farming
Gowans Jas farming
Grafton Wm A farming
Graham Robt farming
Granger — farming R R 2
Grant C E poultry raising R R 2
Gray Robt ledger Bank of Com
G W V A A Farthing sec
Gregg H L C mgr Owners Ltd
Green John B farming
Green J T farming R R 1
Green Max conty tob
Grieve J dairyman R R 2
Grieve Wm A farming R R 2
Griffiths H mixed farming
Grigg H L C autos
Grigg Jas C farming
Greout Harry farming
Grossman Carl farming R R 2
Groves T C agent
Gulnet J D R R 2
Gulnet J E farming R R 2
Hackett E meats
Hains A mixed farming R R 2
Hall J L farming R R 1
Hamilton A J farming R R 2
Hamilton Harvey F farming R R 2
Hamilton Jos farming R R 2
Hamilton R S mixed farming R R 2
Hamilton Wm farming R R 2
Harding H J constable
Harris Miss L clk C P White & Co
Harting C A dairy farming R R 2
Harby J A farming R R 1
Harmon C J mixed farming R R 1
Hasselton W farming R R 2
Hawkeshaw W H farming R R 1
Hawkeshaw W H & Sons stock breed-
ers R R 1
Hawthorne Chas cattle R R 2

Hayes Chas A farming
Heal S R farming R R 2
Heatley A G farming R R 2
Hemming Claud E J farming
Henderson Dr J C mun health officer
Henderson Store Gilbert Co props
dry goods millinery etc
Heniman G H land surveyor
Henley J T butcher
Henry R T farming R R 2
Henshaw R H farming R R 2
Hickman John farming R R 1
High School H C Fraser prin
Hind John pres Chilliwack Evap &
Pkg Co
Hodges S L farming R R 2
Hodgins Jas U farming
Hodgins W H mixed farming
Holck T H farming R R 2
Holden Herbert J farming R R 2
Holman S J farming R R 2
Home-Makers Ltd The W L Macken
mgr real estate insurance etc
Hopkins Mrs E J bee-keeping
Horsman T A farming
Houston E J farming dairying
Houston Wm farming
Houston J A farming R R 1
Houston Samuel (I X L Shoe Repg
Co)
Hovell John R prop Chilliwack Bkry
Hubbard J dairyman R R 1
Huff M mixed farming
Hughes J P farming R R 2
Humphrey A of Valley Vulcanizing
Co
Humphrey A E surveyor
Humphrey Carrie milliner Gilbert Co
Hunt W mixed farming R R 1
Hunt D A farming R R 1
Ideal Grocery (H Collins A Knox)
Imperial Theatre moving pictures
Ingram A H farming R R 2
Ingram I H farming R R 2
Ironside G C (Ironside & Nicholson)
Ironside & Nicholson (G C Ironside
& M Nicholson) blacksmiths
Irwin B A retired
I X L Shoe Repairing Co (Samuel
Houston)
Jack Thos farming R R 1
Jackman Thos ming dir Chilliwack
Tel Co Ltd
Jackman W T printer
Jackson Miss L steno Home-Makers
Jackson Margt E teacher
Jamieson A G man train instr
Jarvis James A farming R R 1
Jesperson Hy dairyman R R 2
Jesperson P A dairyman R R 2
Jess Alex farming R R 2
Jess John W farming R R 2
Johnson I fire warden
Johnston Alex mixed farming
Johnston A dairy farming R R 1
Johnston D Wm marker
Johnston Mrs Henry farming R R 1
Johnston H L farming bees R R 2
Johnston Jas farming R R 1
Johnston Mary teacher
Johnston R C dairy farming R R 1
Johnston S conty tea rooms
Jones Jas M farming R R 2
Jubb F (Valley Meat Market)
Juncos Elias opr Chil Tel Co
Karr David farming R R 1
Karr John farming
Koenigs-side J J farming
Keith M A dairy farming R R 1
Keith S W farming R R 1
Kelly H D farming R R 1
Kelman R W dairy farming R R 2
Kerr Chas farming R R 2
Kickbush F C farming R R 1
Kipp Archd bee-keeping R R 1
Kipp E A contractor
Kipp Frank C farming R R 1
Kipp Henry farming
Kipp Isaac mixed farming
Kipp J E bee-keeping
Kipp Mabel clk P O

Knight Lumber Co (T P Knight)
 Knight T P (Knight Lumber Co)
 Knight Wm fruit-growing
 Knox A (Ideal Grocery)
 Knox J dairy farming
 Laughlan H A Prov Constable
 Laughlin G J mixed farming R R 2
 Law T E farming R R 2
 Lawrence A mixed farming R R 2
 Leahy Edw farming R R 2
 Leary F G prop The Palms
 Leathers G poultry-raising
 Lee Fredk W artist
 Lehrman Chas farming R R 1
 Lehrman F mixed farming R R 1
 Lehrman H dairy farming R R 1
 Leslie D A farming
 Lewis Thos farming
 Lillie Robt mech T L Lillie
 Lillie T L garage repairs etc
 Love Wm farming
 Lowe H C mech T L Lillie
 Lytle Wm T farming
 McEain R J farming
 McCaffrey R physician
 McCannon R K furniture
 McConeil J dairy farming R R 2
 McConnell J A farming R R 2
 McCorquodale John barber O A Weeks
 McCutcheon W H farming
 McDonald T H farming R R 1
 McElvee S dairy farming R R 1
 McEwen W H farming
 McGillivray Donald C councillor
 McGillivray J W eng farming
 McGillivray W H farming
 McGrath Walter farming R R 2
 McHattie J retired
 McIndoe W A farming R R 1
 McIntosh Rod J shoes
 McIntosh R J bees poultry etc
 McKay D H vet surgeon
 McKellar Robt J farming R R 2
 McKenzie Alex dairy farming R R 2
 McKenzie R G farming R R 2
 McLeod Jas E farming R R 2
 McLeod J mixed farming R R 2
 McManus Felix jewl optician
 MacDonald J C dentist
 MacFarlane J mixed farming R R 2
 Macken W L mgr Home-Makers Ltd
 MacKirdy Wm (Chilliwack Land Co)
 MacLeod W K mgr Fraser Valley
 Milk Co
 MacNair M mixed farming R R 2
 Macrae C A farming R R 2
 Madden C R farming R R 2
 Malcolm A bee-keeping
 Malcolm Foster clk Ideal Grocery
 Malmas John Farming
 Malott E clerk P O
 Malott Jason coal wood
 Marple Arthur J farming R R 2
 Marrs G T dairy farming R R 2
 Marshall J E mixed farming R R 2
 Marshall M E teacher
 Marshall R retired
 Martin Edw E farming R R 2
 Martin Eva K nurse
 Martin Geo mech T L Lillie
 Martin P W
 Martin Roy mech T L Lillie
 Martin Wm farming R R 2
 Martin W farming R R 2
 Massey-Harris Co Ltd L L Chudsey
 act agr impts
 Maude S farming R R 1
 Maurer Geo billiards cigars
 Maynard J T with Home-Makers Ltd
 Maynard M J poultry-raising

**MELLARD SAMUEL, Postmaster,
 Notary Public and Commissioner
 for S C B C.**

Menzies A E (Menzies Hardware Co)
 Menzies F A (Menzies Hardware Co)
 Menzies Hardware Co (F A and A E
 Menzies)
 Mercer Alex farming
 Mercer Hugh farming

**MERCHANTS BANK OF CANADA,
 L W Smith Manager.**

Merchants Delivery Bert Price prop
 Mileson F H poultry-raising
 Miller C J farming R R 1
 Milson Geo farming R R 2
 Minter G O mixed farming
 Moore Walter H farming R R 1
 Morden D farming
 Morgan Alex farming
 Morrison Alex farming R R 2
 Moss G mixed farming R R 2
 Motes S grocer
 Muir C mixed farming R R 1
 Muir J C dairy farming R R 2
 Muirhead C W mgr Chilliwack Shoe
 Co
 Muirhead R J farming R R 2
 Munro A mixed farming R R 2
 Munro Jas councillor
 Munro K V mgr Can Bank of Com
 Munro E A dairy farming R R 2
 Munro Wm A farming R R 2
 Murray Colin farming
 Murray John farming R R 2
 Murray J farming poultry R R 2
 Murray Wm farming
 Russell Edmund farming
 Mutric A farming R R 2
 Nedham S J dairy farming R R 2
 Neesham Samuel J farming R R 2
 Nelmes E A (Parsons & Nelmes)
 Nelson Jas farming R R 2
 Nesbit G O mgr Bank of Montreal
 Nevard Lillian opr Chil Tel Co
 Nevard Wm meats
 Nicholson M (Ironside & Nicholson)
 Nixon Albert S farming R R 1
 Nixon H mixed farming R R 1
 Norman Jos farming R R 2
 Northman James farming
 O'Shennell J mixed farming
 Olson Geo Inman Chil Tel Co
 O'Neil Ezra farming
 Orr Geo E farming R R 1
 Orr J mixed farming
 Osborne H C farming R R 2
 Owners Ltd H L C Gregg mgr props
 Canadian Garage
 Osborn Aaron E farming
 Pains The F G Leary prop soft
 drinks
 Parker Fred mech Empress Garage
 Parker Chas clo men's furn
 Parker Jas A farming R R 2
 Parker W J dairy farming R R 1
 Parry W fruit-ranching R R 2
 Parsons & Nelmes clo shoes
 Partlo M of Chilliwack Garage
 Patten L A physician
 Patterson Mrs Jas farming
 Patterson V dairy farming
 Penree E farming R R 1
 Peers Richard H farming
 Pelly Justinian dep Mining Re-
 corder, Registrar Supreme and
 County Courts for Can Finan-
 ciers Trust Co
**PEMBERTON & SON, E R Cawley
 Mgr, Farm Lands.**
 Peppard H farming R R 1
 Phillipson R farming R R 2
 Pickering W E farming R R 2
 Pilkington J meats
 Pilkington Miss J tellor Royal Bank
 Pirbright John P farming
 Pirbright E farming R R 1
 Priest Richard farming
 Priest T mixed farming
 Price Bert prop Merchants Delivery
 Proctor H mixed farming R R 2
 Progress (The Chilliwack) P
 Progress Printing Co publs
 Progress Printing Co Senator J D
 Taylor mgr dit
 Pugh Samuel elec supplies
 Putnam A L junior Royal Bank
 Putnam J S mixed farming
 Pyvis T J dairy farming R R 1
 Ralston C E farming R R 2



**J. Hanbury
 & Co. Ltd.**

Lumber

Finish

Sash, Doors

Mill Work

**Wood and
 Coal**

**4th & Granville
 VANCOUVER**

**Modern Office
Supply Co., Ltd.**

DESKS

Chairs, Tables

Bookcases

FILING

**CABINETS AND
SUPPLIES**

Non-Shine

Felt Chair Pads
(They save the
clothes)

**Modern Furniture
for the
Modern Office**

163 Pender St. W.

Vancouver

**Commercial
Auto
Delivery Co.**

**Vancouver, West
Vancouver and
Way Points**

**Furniture
Moving
Storage
Baggage
Express and
Parcel
Delivery**

**Bus Leaves Van-
couver 10 a.m. and
3 p.m. Daily.**

**Vancr. Phone Sey.
8918
N. Vancr. Phone
25LI**

**315 Cordova, W.
VANCOUVER**

Raine G H farming R R 1
Ramsay Maj P B H farming R R 1
Ratzman Carl F plumbing etc
Redford J C dist superv Agr Education
Redford E farming R R 1
Redford S farming R R 1
Reeves Chas E hardware
Reynolds Roy G A Baptist minister
Richards G T mixed farming R R 2
Richardson D chief of police
Richardson Norman farming
Robbins C W poultry raising
Roberts R mixed farming
Robertson A A farming R R 2
Robertson Jas P coal gen contr
Robertson J C farming
Robinson Edw farming R R 2
Rockwell A M (Rockwell Theal & Davison)
Rockwell Theal & Davison Ltd flour feed seeds agr impts
Rolle W T dry goods
Roman M poultry-raising R R 2
Ronksley K mixed farming R R 2
Royal Bank of Canada F B Lyle mgr
Royal Dye Works J L Dickerson prop
Royal Hotel C S Crooks prop
Ryder Bruce farming R R 2
Ryder Jas H S farming
Ryder Noble farming
Salter J A poultry-raising
Scott Jos druggist
Sample & Sample blacksmiths
S-ymour C H poultry-raising R R 2
Shaver F W garage
Sheffield P M teacher
Shepherd A farming R R 1
Shirley K contractor
Sim Wm farming R R 2
Skellon R G poultry boss
Smith Archd farming
Smith Edw farming
Smith E Yde farming R R 2
Smith G H mixed farming R R 2
Smith Henry G farming R R 2
Smith L W mgr Merchants Bank
Snider J E farming R R 2
Snider L farming
Snider W S farming
Spencer B mixed farming R R 2
Splude E farming R R 2
Sprout G A retired
Stacey F B bee-keeping and fruit
Stade C W farming R R 1
Stade Hy dairy farming R R 2
Stallard H W (Valley Meat Market)
Stander W poultry-raising R R 1
Standeven W mixed farming R R 2
Stanton B farming R R 2
Stapleton Jos farming R R 1
Stark Jas L agt C P R and Dom Express
Stevens Florence dom science tchr
Stewart Harry farming
Stockand Mrs G retired
Story F mixed farming R R 2
Story J mixed farming R R 2
Street A J cattle-ranching
Street C L carpenter
Stringer W A farming R R 1
Stuart G M dairy farming
Stuart H E farming R R 1
Switzer Olive M teacher
Tapp C J cattle-raising
Taylor A farming R R 2
Taylor Hon Sen ming dir Progress Printing Co
Tobias J mixed farming
Thackray J O M poultry-raising
Theal W R (Rockwell Theal & Davison)
Thompson A mixed farming R R 1
Thomas Archd farming
Thomas F G (Watson & Thomas Hardware Co)
Thompson A mixed farming R R 2
Thompson H T bee-keeping R R 1
Thompson Jamie B teacher
Thompson Jos farming
Tompkins Chas A farming
Toms Bros seed growers

Topley Esther asst J C MacDonald
Topley J mixed farming
Topley Olive buyer Gilbert Co
Topley Wm farming
Trotter J M farming
Turner C mixed farming
Turner John emp Central Garage
Turvey A H mgr Elk Creek Water-works Co Ltd
Turvey Jas clerk Rockwell Theal & Davison
United Grain Growers
Unsworth A farming fruit poultry
Vallance M mixed farming R R 2
Valley Meat Market (F Jubb H W Stallard)
Valley Vulcanizing Co Humphrey & Crocker props
Verton Geo farming R R 1
Vickerson C R farming R R 1
Vickerson W J farming R R 2
Volpe John D farming
Wade H G editor Chilliwack Progress
Walker Andrew D farming R R 1
Walker J R mixed farming R R 1
Walker W B mixed farming R R 1
Walters Robt farming R R 1
Walton E farming R R 2
Warren C farming R R 1
Watson A S with Home-Makers Ltd
Watson D C (Watson & Thomas Hdw Co)
Watson John farming R R 1
Watson & Thomas Hardware Co (D C Watson F G Thomas)
Webb Chas W clk and treas Chilliwack municipality and sec school board
Webb Geo mgr B C Sub Sta
Weeks O A barber
Wells Wm police constmr
Wells Wm M farming R R 2
Welsh Geo H farming
Welsh John J farming
Weston J A farming R R 1
White C P C C O business
White P S farming R R 2
White Robt mech T L Lillie
Whittaker C J & Co harness
Wickham E O shoes
Wicks T P farming R R 2
Wigglesworth F musician
Wilham Bros poultry-raising R R 2
Wilkinson N C of Fraser Valley Taxi
Wilkinson Ken A farming
Williams Miss M teacher
Wilson J R dairy farming
Wilson M S wall paper paints
Wilson F Hamilton police magistrate
Wilson Wm lineman Chil Tel Co
Wilson W farming
Winthrop T mixed farming R R 1
Woodworth C A mail carrier R R 1
Workman Harry driver Thos Honny-castle
Workman R S farming R R 2
Wright E clerk Royal Hotel
Wrinch L E farming R R 2
Young A A bee-keeping
Young A A farming
Young C M poultry-raising

CHIMNEY CREEK

a ranching settlement on Chimney Creek, 15 miles north of Lillooet and 25 miles west of 150-mile House, in Cariboo Prov. Else dist reached by stage from 150-mile House, on the Cariboo Road. Has public school. Chimney Creek is 22 miles long and runs into the Fraser River.

CHINA BAR

a dog station on the C P R, 6 miles west of North Bend in Yale Prov. Elec. Dist. No agent or local residents. North Bend is nearest P. O.

CHINA HAT

an Indian logging and fishing village on the Vancouver-Prince Rupert route of the Union S.S. Co., 345 miles nw. of Vancouver and 137 south of Prince Rupert. Population, 100, all Indians with Philip Brown as chief. Address mail China Hat, via Union S.S. Co., Vancouver.

Brown Philip general store
Edgar Geo missionary

CHINOOK COVE

a P. O. and station on the C.N.R. (the P. O. and Dom. Govt. telephone is 1½ miles east of R. R. station across the North Thompson River, reached by Government Ferry), in Kamloops Prov. Elec. Dist., 47 miles north of Kamloops. Population of district, 150. Local resources: Farming and R. R. ties.

Bouregard Isaiah J farming
Bryan Henry farming
Carlstrom Chas farming and ties
Darling J farming
Foster A L farming and P M
Goodridge Reginald H farming
Graffunder Carl farming
Hagen Ole S farming
Hillman John farming
Howard Thomas P farming
Janning H ties
Johnston Emrick farming
Johnston Peter A farming
Nelson Charles A farming
Paule Joseph prospecting
Peterson Herman farming
Price Herbert farming
Rosen Adolph J farming
Sanborn Arthur H farming
Salle Ernest farming
Schilling Fred farming prospecting
Schilling Joseph farming
Schmidt Ernest ties
Smith John J farming
Smith Marice J farming
Stutz Hans farming
Wells Ray E farming
Wright Duncan L farming
Wright Henry D farming

CHOATE

a cattle loading siding and passing track on C. P. R., 7 miles west of Yale, on north side of Fraser River Yale Prov. Elec. Dist. Local resources: Hog-raising potato growing, fishing and game hunting.

Clarke & Stuart Co Ltd ranching
Luddington Milton farming
Wotton W T mgr Clarke & S Co

CHOPAKA

a flag station on G. N. R. in Similkameen Prov. Elec. Dist., 17 miles south of Keremeos, at international boundary. No agent or local residents.

CHRISTIE SCHOOL

on west coast of Vancouver Island, reached by C. P. R. See names under Kakawis, the P. O.

CHRISTINA

a flag station on the C. P. R. Nelson-Vancouver line, on Christina Lake (12 miles long), 4 miles east of Fife and 12 miles east of Grand Forks, in Grand Forks Prov. Elec. Dist.

CHRISTINA LAKE

a P. O. ranching settlement and summer resort on Christina Lake, Grand Forks Prov. Elec. Dist. Nearest rail-

way the C. P. R. at Fife, 1½ miles, 18 miles east of Grand Forks. Nearest telegraph C. P. R. at Cascade, 3½ miles. Has E. C. telephone. Population, 40.

Beach Wm H gen store hotel
Brown Geo C postmaster
Benninger Thomas ranching
Chase Grant ranching trapping
Graham John W contractor
Johnson Ole fishing
Johnson Frank fishing
Ludwig John ranching
Reading Edward ranching
Rosenquist Joel ranching
Sandners Charles ranching
Seggie Charles ranching
Wilkinson Aliek ranching
Wilkinson Harry ranching
Wilkinson Wilfred ranching
Wilson Geo ranching trapping

CHU CHUA

a P. O. and station on the C. N. R. and No. Thompson River, 55 miles north of Kamloops, in Prov. Elec. Dist. of Kamloops. Has G. N. W. telegraph office and Dom. Govt. long distance telephone office, office of sub-recorder Kamloops mining division. Has public school. Population, 50 whites, and 270 Indians in reservation adjoining. The Windpass Mine is 7 miles north east—considerable gold bearing ore has been shipped. Local resources: Farming and mining.

Campbell T H farming and of Windpass Mine

FENNELL GEORGE, General Store, Mining Recorder, Postmaster, See School Board and Farming.
Fortier Edward mixed farming
Fransel Anton tie maker
Horgan Oscar of Windpass Mine
Johnson & Kettleton tie contractors
McTaggart W C farming
Miskelly James clerk G Fennell
Nelson W R clerk G Fennell
Nichols C Z sta agt C N R
Popp Jacob J mixed farming
Willis John J mixed farming
Windpass Mine O Horgan, T H Campbell & Ole Johnson owners gold mining

CHURCH HOUSE

a P. O. fishing and logging settlement at entrance of Butte Inlet, Comox Prov. Elec. Dist., reached by Union Steamship Co's steamers from Vancouver, 195 miles. Nearest telegraph station at Wyatt Bay, 7 miles. There is an Indian settlement of about 35 families, Indian school and R. C. Mission.

Bett Wm logging
Blakely Robt logging
Hansen Nels settler
Hovel John settler
Jardine Jas settler
King Jas logging
King John logging
Kutte Jas logging
Lensk Alfred settler
Lusk Chas settler
McKenzie John trapper
McKenzie Duncan settler
Maesden Wm teacher Indian school
Morrison Herbert settler
Morrison John logging
Nord Alvin trapper
Orford Bay Logging Co Bernard
Trat mer
Pallen Samuel foreman O B L Co
Pierce Chas trapper
Prendergast Arthur settler
Sayers Jas settler
Smith Jas settler

Fire Insurance

IN OLD
ESTABLISHED
COMPANIES

RATES ON
APPLICATION

**BANFIELD,
GUNTHER &
BLACK, LTD.**

INSURANCE and
FINANCIAL AGENTS

327 Seymour St.
VANCOUVER
Phone Sey. 153

Garford Trucks

1¼, 2, 3½, 5 and
6 ton capacity
Immediate Delivery

**COLUMBIA
SIX**

Gem of the Highway

**Motor
Service, Ltd.**

B. C. Distributors
1105 Granville St.
VANCOUVER,
B. C.

Western Assurance Co.

Head Office:
TORONTO, ONT.

Fire, Marine and Automobile Insurance

AGENTS WANTED
in Unrepresented Districts

Branch Office for
British Columbia:
708-709

Board of Trade Bldg.
Vancouver, B.C.
R. W. DOUGLAS,
Branch Manager

BROWN BROS. & Co. Limited

Florists

Cut Flowers
Wedding Bouquets

Funeral Designs
SEEDS
BULBS

POT PLANTS
NURSERY STOCK

Fruit and Ornamental
Trees and Shrubs

CATALOGUE
FREE

Address Mail
Orders to

48 Hastings St. E.
Vancouver

Snarch Gus trapper
Snider John trapper
Thompson Walter settler
Thomson Mrs Wm gen store P M
Traf Bernard mgr O B L Co

CHUTE LAKE

a station on the Kettle Valley Ry., 29 miles northeast of Pentiction, in So. Okanagan Prov. Elec. Dist. No agent or local residents except section crew. Timber, fishing and hunting.

Worthington Roy section foreman

CIRCLE CITY

a mining camp on Lardo Creek, 14 miles northeast of Trout Lake City.

CIRCLE J RANCH

a Dom. Govt. Telegraph office, in the Kamloops Prov. Elec. Dist., 1 mile east of Adelpia, the P. O.

Bulman J agt Dom Govt Tel and ranching

CISCO

An Indian reserve on the C.N.R. and C.P.R. and Fraser River, 6 miles southwest of Lytton, the nearest telegraph and P.O., in Yale Prov. Elec. Dist.

Adair M CPR tunnel watchman
Urquhart Wm CPR tunnel watchman

CLANWILLIAM

a station on summit of Eagle Pass on the C.P.R., 9 miles west of Revelstoke, in Revelstoke Prov. Elec. Dist. Auto road connecting Revelstoke in course of construction. No agent. No residents except section crew. Post Office address is Three Valley.

Riatecki Michael see foreman CPR
Thibadeau P watchman CPR

CLAPPERTON

a station on the K.V. Ry., 10 miles southeast of Spence's Bridge, in Yale Prov. Elec. Dist. Spence's Bridge, the P.O., is nearest telegraph office of C.P.R. and G.N.W. Population, 50. Local resources: Ranching.

Albert Joe stock-raising
Earl Frank stock-raising
Fuller H V minor
George Jimmy stock-raising
Henry John stock-raising
Jimmy Alk stock-raising
Joe Anthony stock-raising
Mable John stock-raising
Mackleson E stock-raising
Eikel's Jim stock-raising
Snow Billy stock-raising
Swite Jack stock-raising

CLAXTON

a P.O., salmon cannery and cold storage plant 21 miles from Prince Rupert and 161 north of Vancouver, in Prince Rupert Prov. Elec. Dist., on Lower Skeena River, reached by Union S.S. Co's boats. Population, during canning season, 300, including 45 Chinese, 140 Japanese, 60 Indians.

Wallace Fisheries Ltd Thomas Wallace mgr, salmon canners and gen store

CLAYBRICK

a small settlement near Winlaw, the P.O., on C.P.R. Slovan branch, 13 miles south of Slovan City, in Slovan Prov. Elec. Dist. Address mail Claybrick, via Winlaw P.O.

Kazakoff James farming
Makertoff James farming
Salikin Vasil farming

CLAYBURN

a P.O. and village, 5 miles south of Mission, Fraser Valley, in Chilliwack Prov. Elec. Dist., on B.C. Elec. Ry., and G.P.R. Seattle branch. Has C.P.R. Telegraph, Presbyterian church and public school. Population, 400. Local resources: Brick manufacturing, farming and stock-raising.

Baker S farming
Ball J W supt Clayburn Co
Benson Bros farming
Bullock Arthur farming
Bullock Reginald butcher
Case J billiards etc
Clarke S H farming sec G W V A
Clayburn Co Ltd J W Ball supt brick mfrs
Clayburn Society W Brook sec social welfare

Cooper-Seldon Co general store
Cooper R A of Cooper-Seldon Co
Cruikshank Alex farming and hogs
Dwyer W J brickmaker
Enefer Bert shoe repairing
Fort R Matsqui Mun Health officer
Fox Geo brickmaker
Freck Mrs A boarding house
Giles K burner Clayburn Co
Giles Jean clerk
Good S brickmaker
G W V A S H Clarke sec
Green A agt B C Elec Ry
Ham A M agt CPR
Hanson J buttermaker
Hastie Alex dairy farming
Healey A C mixed farming
Hill J H brickmaker
Kay A A foreman Clayburn Co
McCulloch R chief elec B C Elec Ry
McInnis Rev J Presbyterian min
McMorran Saml clerk
Mercer Frank farming
Montgomery John E farming
Phinney H S mixed farming
Platt Harry miller
Port R H physician
Purver C stock raising mixed farming

Richmond Hugh moulder
Robertson Frank farming
Roncato A dairy farming
Rowles Thos H farming
Seldon T F of Cooper-Seldon Co PM
Shone T E clerk Clayburn Co
Silvis J motorman Clayburn Co
Simpson — farming
Smeston W L farming
Teifer J bkpr Clayburn Co
Thompson J brickmaker Clayburn Co
Trinnal R b clerk B C Elec Ry
Trousdale T brkmn Clayburn Co
Turmel Jean farming
Virtue Matt L electn Clayburn Co
Watkins H E
Wilson T Z farming

CLAYOQUOT

a P.O. and settlement on Stubbs Island, southeast of Mears Island, on west coast of Vancouver Island, about 150 miles northwest of Victoria, in Alberca Prov. Elec. Dist. Has Govt. Telegraph, public school and office of Mining Recorder Clayquot Mining Division. It is the supply station for fishing boats throughout the district, and is reached by C.P.R. west coast steamers from Victoria. Local resources: Fishing, timber and minerals.

Boekwith J L mgr C S Canning Co
Brennan Peter E mining
Brown Everton G tele opr
Clayoquot Dist Conservative Assn
J F Johnson sec

Clayoquot Hotel T Dawley prop
Clayoquot Sound Canning Co (Victoria) J L Eeckwith mgr salmon
Colburn Frank logging
Dawley Clarence loc mgr U F & C S
Recorder and JP
Gibson W F logging
G W V A. E G Brown sec
Grice Arthur emp U F & C S
Johnson John acct store mgr JP
Lyche Norman E land sury
Pollock Robert light kpr Lennard Isl
Sloman James gen store
Sutton Lumber & Trading Co Ltd
Union Fisheries & Cold Storage Ltd
Clarence Dawley loc mgr
Walker Arthur clk
Walter W N miner
Williams J A Prov Constable

CLAYTON

a station on G.N.R., 2 miles south of Cloverdale, on B.C. Electric Ry., in Delta Prov. Elec. Dist. Local resources: Farming. Address mail via R.R. 3, Cloverdale P.O.

Barrows Winslow poultry-raising
Blanchard Wm poultry-raising
Bolivar H poultry-raising
Clayton Lumber Co
Crosby J L poultry-raising
Dempster J farming
Duark R poultry-raising
Ebben F J general store
Elwel J farming
Elwood J poultry-raising
Foulds Bros poultry-raising
Gillis J farming
Grant Robt farming
Harlow Wm bee-keeping
Hodgins Ed farming
Husband Henry poultry-raising
Husband Lorne poultry-raising
Jex A poultry-raising
Lawrence Geo farming
McCallum H L farming
Mcaskill J farming
McGregor Jas farming
McKeracher W R poultry-raising
McLaren T farming
Messer J farming
Monroe Alex mixed farming
Monroe Geo farming
Morgan R L farming
Muttal Tom farming
Pett C poultry-raising
Seatter Geo farming
Sentell F farming
Severson J poultry-raising
Simmonds Alf farming
Stone Ed farming
Terpstra K poultry-raising
Vroom C farming
Vroom R poultry-raising
Westby J farming
Worthington Geo poultry-raising

CLEARWATER

a station on the C.N.R., 6 miles north of Blackpool and 7 west of Birch Island, in Kamloops Prov Elec Dist Has Dom. Govt. long distance telephone office and public school. See names under Raff River, the P.O.

CLEW CUMSHEWA

an Indian village on the p.e. of Moresby Island, Queen Charlottes.

CLEMINA

a flag station on the C.N.R., 35 miles east of Blue River, the P.O., in Kamloops Prov Elec Dist. No land open for settlers, all timber belonging to the government. A good chance for timber claims in this locality.

Gudzyk B laborer
Lundquist Jacob sec foreman
Sawiski H laborer

CLINTON

a village P.O. and station on the Cariboo road and P.G.E. Ry., in Lillooet Prov. Elec. Dist., 34 miles north of Ashcroft. Offices of Prov. Govt. Agent, Land Commr Lillooet Land Recording Dist, Prov. Police Chief Constable, Gold Commr Clinton Mining Division and District Registrar Supreme and County Court. Has Presbyterian church and public school. Population, 200. Local resources: Mixed farming and stock-raising.

Aiken Frank E chief constable Lillooet police district
Baker Allan cattle and farming
Baker Fred ranching
Barker J sheep-raising
Barton Dorothy steno Prov Govt
Barton Thomas mixed farming
Bishop James cattle-raising
Bishop J A mixed farming
Botterill Matt portable sawmill
Boyd Ira mixed farming
Boyd John G mixed farming
Boyd J D forest ranger
Boyd Samuel S express
Chee Kee & Co Chinese merchants
Clarke Richard sheep-raising
an Indian village on the n.e. of Clinton Hotel Charles Mender prop
Collins Bert mixed farming
Cullen D D teamster
Cullen T G teamster
Darough Niel ranching
Daunt A O Indian agent
Delaney Wm sheep-raising

DELCO-LIGHT PRODUCTS, P Hammond Agt, Kamloops.

Doering Chas farming
Dougherty Chas A ranching
Dougherty Edward ranching
Downall Remond A clk Prov. Govt.
Empire Restaurant & Rooming House, Charlie Num prop
Ferguson Ed cattle-raising
Ferguson Robert ranching
Fraser Robert gen store
Gaspard P ranching
G W V A, J D Boyd sec
Haddad Jos B jeweler
Hamilton F S mixed farming
Hickmiller P prop constable
Hunkle A M mgr Stewart Calvert & Co Ltd
Horan Harry P general store
Hunter A G dairying
James Oren O cattle and farming
Johnson James L mixed farming
Johnston Miss Moe school teacher
Kerr Isaac N mixed farming
Koelkenbock Herman barber pool
Kong Kam Wing Co rest gen store
Koster H cattle-raising
LeBourgeois Eleanor postmistress
LeBourgeois P gov't telegraph agent
Levine P A stn act
Livingston J farming
Mcarty Chas C garage
Mcarty Gibson auto driver
McDonald Archibald MPP and sec school board
McDonald Malcolm checker
Momer Chas prop Clinton Hotel
Momer C cattle-raising
Milburn George Govt agt land commr registrar supreme and county courts gold commissioner
More Jas K road supt
Munford Geo ranching
Nichols Jas farming
Norm Charles prop Empire Rest
Parke Henry cattle-raising
Parke P cattle-raising

AUTO RADIATOR & LAMP CO.

For wrecked or badly frozen radiators—We make complete cores.

Our Prices are Reasonable.

We Save You Time and Money.

551 Seymour St.
VANCOUVER
B. C.

Pacific Coast Development Co., Ltd.

R H. Wright, Mgr.

We make a Specialty of Financing Oil Companies and Handling Oil Leases

SEE US

for news of latest development in

Fraser Valley Oil Fields

Phone Sey. 2890

612 Standard Bank Building
Vancouver



B. C. COMMERCIAL

S C H O O L

ESTABLISHED 1909

A select school for
business training—
small classes.

Individual Teaching

All students per-
sonally instructed
and recommended
by

H. C. Duffus, Mgr.

709 Georgia, W
VANCOUVER

Parke T cattle-raising
Parke Stanley mixed farming
Patton Thos S teamster
Payne John C mixed farming
Pigeon Ernest P F X farming
Pigeon Joseph mixed ranching
Pigeon Mark teamster
Pocock Thos farming
Pollard Mrs Kezia mixed farming
Ritchie W P blacksmith
Robertson Jas A cattle and farming
Robertson John farming
Robertson J K store mgr
Stewart Calvert & Co Ltd mfrs Ep-
som salts A M Hinkes local mgr
Stoddart David A
Tong Sing cattle and farming
Tresierra Alonzo blacksmith
Tresierra Amelia rooms
Walker Geo mixed farming
Walters Guy E mixed farming
Wardell J cattle-raising
Wilkinson Wm sec Big Bar Mountain
school board
Williamson Ed ranching

CLIO CHANNEL

a lumber camp on the Okis Hollow-
Kingcome Inlet route of the Union
S.S. Co. Address mail Clio Channel,
via Union S.S. Co., Vancouver.
New Ladysmith Lumber Co Ltd Imbr
mfrs Geo Fox supt

CLO-OOSE

a P.O. and Indian village on south-
west coast of Vancouver Island, 7.5
miles northwest of Victoria and 2
miles from Nitinat Lake. There is a
magnificent beach here, and an ex-
tensive beach resort is under con-
struction. Has Dom. Govt. Telegraph
and life-saving station.

Beauchene A of Nitinat Logging Co
Davies Jas lightkpr Carmanah
Deakin Alfred of Nitinat Logging Co
Gladish S

Logan David gen store
Nitinat Logging Co (Alfred Deakin
and A Beauchene)

Cloverdale

a P.O. and town on the G.N.R. and
B.C. Elec. Rys., 13 miles southeast of
New Westminster, Fraser Valley, in
Delta Prov. Elec. Dist. Has B. C.
Telephone office, Methodist and
Presbyterian churches, high and pub-
lic schools. Population, 300. Local
resources: Farming and lumbering.

Alcock Albert farming
Alcock J W mixed farming
Anderson J mixed farming

Armstrong & White (David Arm-
strong S B G White) meats
Atchison Geo W farming bees
Atchison H bee-keeping
Augustsen pool room
Barnford Albert farming
Bank of Montreal N P Kendall mgr
Barrows Wuslow farming
Barton D S carpenter
Barton W S mixed farming
Barton John farming
Barton W S mixed farming
Beaton K mixed farming

HIGHWAY GARAGE

Chas. Harme

Frank Carmichael

On the Pacific Highway

Repairing

Accessories

Greases and Oils

Gasoline

Tires

Cloverdale

Phone 3

British Columbia

Beekeepers Assn W Hughes sec
 Bennett E H mixed farming
 Bergman Alex farming
 Bjornson R poultry mixed farming
 Blackwood A T R retired
 Blanchard Reuben W farming
 Boothroyd G A farming
 Boothroyd J dairy farming
 Bose H mixed farming
 Bothwell J mixed farming
 Bothwell T A dairy farming
 Bothwell W mixed farming
 Bradbrook V E farming
 B C Telephone Co M Bruno mgr
 Brookes W H mixed farming
 Brown A M farming
 Brown D W bees and fruit
 Brown Geo E farming
 Brown H farming
 Brown J J farming
 Brown J L farming
 Brown Jos T farming
 Brown P S bee-keeping
 Brown Thos J farming
 Bruno M mgr B Tel Co
 Burns John L mixed farming
 Burrows A J gen store
 Caine Geo S farming
 Campbell David farming
 Campbell George postmaster
 Carncross & Hugh (Chas Carncross F
 Hugh) farm lands ins notaries
 Cavers J C mixed farming
 Clark John mixed farming
 Clarke Geo loc mgr R S G P A
 Clay A E poultry-farming
 Clay Mrs A E sec Women's Inst
 Clayton Lumber Co M McIntyre mgr
 Columbia Hotel Mrs J Watkins prop
 Connelly A B farming
 Constable Mrs farming poultry
 Cooper Arthur fishing
 Cooper A J poultry
 Cotton A F land sury
 Coulthard F J farming
 Creelman J W poultry-raising
 Croft H D poultry
 Crosby J L poultry
 Currie A P mun assessor
 Curtis Thos S farming poultry
 Darroch J S farming
 Davies L bee-keeping

DELCO-LIGHT PRODUCTS, Modern Utilities Ltd, 360 Water, Vancouver.

Dempster J T farming
 Dinsmore A mixed farming
 Dinsmore W A mixed farming
 Drinkwater Alfred bees farming
 Duark C H poultry-raising
 Duark Ralph E farming
 Dunn C C mixed farming
 Ebbott T J gen store
 Edmondson C B poultry
 Elwell J W bees mixed farming
 Elwood J poultry and farming
 English M farming
 Erickson Carl farming
 Everall Archd farming
 Everall G J mixed farming
 Everall H F dairy farming
 Everall T dairy farming
 Fallowfield B A mixed farming
 Fallowfield Thos mixed farming
 Flumerfelt W W farming
 Ford J J retired
 Fournier A baker
 Frederick G A mixed farming
 Frost W D poultry mixed farming
 Garrett L E mixed farming
 Gibbs H poultry mixed farming
 Gibb Ali-d R farming
 Gibson Miss prin public school
 Girling R H L prin high school
 Glass J W poultry-raising
 Golding W T dairy farming
 Gooch P J dairy farming
 Graham F R farming
 Grant Robt farming
 G W V A, R A Rice sec

Green Brock G farming
 Green P H fruit-growing
 Griffith W J customs officer
 Hadden W J mixed farming
 Hagell Ernest farming
 Hamel Ernest mixed farming
 Hamel E P mixed farming
 Hardwick F J mixed farming
 Hardy H farming
 Hardy Thos W farming
 Hardy J E mixed farming
 Harne Chas of Highway Garage
 Harper H mixed farming
 Harris Wm mixed farming
 Harris Wm J farming
 Hartnell J mixed farming
 Hennessy D S mixed farming
 Hinchcliff Mrs E farming
 Hicks W mixed farming

HIGHWAY GARAGE (Chas Harne and Frank Carmichael) Auto Repairing, Accessories, Greases, Oils, Auto Tires, Gasoline Station. (See Advt.)

Hodgins Ambrose E farming
 Holt Mrs John gen store
 Hornby H mixed farming
 Horton Rev M Mth minister
 Hugh F (Carncross & Hugh)
 Hugh W bees sec Beekeepers Assn
 Hunter David farming
 Hurford John H farming
 Husband Hy farming poultry
 Inglis R S bees and farming
 Inglis T C mixed farming
 Jacobsen J farming and bees
 Jax Alfred C farming
 Johanson Hans farming
 Johnson E G farming
 Johnson Daniel farming
 Johnson D A dairy farming
 Johnson E W mixed farming
 Johnson Gus farming dairy
 Johnson Hans shoemaker
 Johnson John farming
 Johnson N W mixed farming
 Johnston C teller Bk of Montreal
 Johnston James mixed farming
 Johnston H T farming
 Jones John H farming
 Jones Oliver P farming
 Jones W poultry mixed farming
 Jones W C farming poultry
 Keary John farming
 Keilback J mixed farming
 Kellaway Albert C farming
 Kellaway F J mixed farming
 Kendall N F mgr Bank of Montreal
 Kidd Wm H farming
 Kitzel G mixed farming
 Lamb Alex mixed farming
 Lane O C poultry and fruit
 Lawrence Geo farming
 Lemax Chair clerk Surrey Dist
 Landahl Henrik farming
 Loney E mixed farming
 Loney John mixed farming
 Lund Edward farming
 McBride A A farming
 McBride Richd farming
 McCallum Henry farming
 McCallum H mixed farming
 McCaskill R mixed farming
 McCookley Chas A customs farming
 McDonald H A real est act Pemberton & Son
 McElroy E mixed farming
 McGregor J mixed farming
 McIntyre John mixed farming
 McIntyre M mgr Clayton Lbr Co
 McKinnis R D poultry-raising
 McLean Geo farming
 McLean & McKay (R B McLean W A McKay) saw mill
 McVittie R F mixed farming
 Martin Edward farming
 Martin Elijah mixed farming
 Matheson A chst constable
 Matheson J bees and poultry
 McInkoff Geo farming

Brantford Scales



The Greatest Computing Scale ever built is to-day being made by a Canadian Co. in Canada and sold all over the world. If you are anxious to help out Canadian Exports you better investigate

W. E. WALTER, Ltd.
54 Water St.
VANCOUVER, B.C.

MURPHY & CHAPMAN

Commercial Stationers and Printers

7 99

Granville St.
Cor. Robson
Vancouver

PACIFIC TRACTOR CO.

B. C.
Distributors

THE FAMOUS SELF
PROPELLED

MIDWEST UTILITOR

This little auto-
motive that plows,
harrows, cultivates
mows, churns and
grinds is indispen-
sable to the modern
farmer, market
gardener or fruit
grower.

Send for literature

313 Cordova St. W.
VANCOUVER

Belmont House
VICTORIA

The Star Printing Company

W. Chas. Stewart,
Proprietor

Commercial
Printers and
Stationers

LOOSE LEAF
SPECIALISTS

Phone Sey. 8608

812 PENDER ST.

Vancouver
B.C.

Messer J mixed farming
Molyneux W E mixed farming
Morgan Rev Geo G Ang clergyman
Morgan Geo W farming
Morrison Geo blacksmith
Morrison J mixed farming
Moss Alfred C farming
Munro G W dairy farming
Murchison Samuel painter
Murphy Alexander retired
Nelson C H mixed farming
Neumann Gustave F farming
Nystron Eric farming
Ormiston Andrew mixed farming
Owen H agent GNR
Oxenham Jas storekeeper
Parker S elec B C E Ry
Parr H V storekeeper
Pemberton & Sons real est H A Mc-
Donald agt

Raine Chas poultry-raising
Richardson Chas farming
Ritchie D mixed farming
Roberts Thomas farming
Rose Ernest J mixed farming
Royal Standard Grain Products
Agency Geo Clarke mgr
Russell H W fruit-growing
Saul H poultry-farming
Scott A mixed farming
Scott H H farming
Scott J chaf
Scott J mixed farming
Scatter Geo farming poultry
Severson John A poultry
Shannon Bros farming stock
Sharp Mrs W H coat breeding
Shepherd R cattle-raising
Sinclair F D health officer
Slater G E mixed farming
Slater Wm farming
Small E L agr tobr
Smith Andrew poultry-raising
Smith James farming
Smith James mfrs agent
Smith T W poultry-raising
Spencer J M mixed farming
Stanard P S engineer
Stevens A G dairy farming
Stevenson B mixed farming
Stevenson S mixed farming
Stewart John mixed farming
Stewart W S mixed farming
Stone Ed mixed farming
Stone W A mixed farming
Sullivan Thos J reeve Surrey Dist
Surrey Women's Institute Mrs A E
Clay sec.

Tarves A mgr UGG
Tarves W Y C blacksmith
Thrift J C farming
Triggs A C farming
Triggs Geo F farming fishing
Triggs G poultry-raising
Tucker Fred dairying
Tucker T D mixed farming
United Grain Growers (B C) Ltd
A Tarves mgr flour feed

Vroom Claude poultry-raising
Vroom R V poultry-raising
Wade S J mixed farming
Walker Geo farming
Wade Ed farming
Walker H mixed farming
Walker S poultry and farming
Watkins Mrs J prop Columbia Hotel
Watson Arthur J farming
Weaver S dairy farming
Weaver W dairy farming
Westland Andrew customs officer
Wetheral Jas D farming
White John meat market
White S B G (Armstrong & White)
Whitey B R mining officer
Wildner Earl farming
Wildner W E mixed farming
Williams S mixed farming
Williams W G mail carrier
Williamson G mixed farming
Winslade Chas novelties

Wood Ernest farming
Woodward Harry dairy farming

CLOVER VALLEY

a station on the B.C. Elec. Ry., and
G.N.R., 1 mile from Cloverdale, the
P.O. in Delta Prov. Elec. Dist. Local
resources: Farming.

Jones M C farming
Murphy A C farming
Parr H V general store
Rose E farming

CLOWHOLM FALLS

a shingle camp on the Salmon Arm
of Sechelt Inlet, about 40 miles north
of Sechelt, in North Vancouver Prov.
Elec. Dist. Address mail via Sechelt
P.O.

B. C. Iowa Lumber Co., Ltd.
Carmody Patrick J foreman B C I L
Co

CLUB LANDING

a steamer landing on the west arm
of Kootenay Lake, between Nelson
and Procter.

C.N.R. JUNCTION

the junction of the C.N.R. and C.P.R.,
in Yale Prov. Elec. Dist. west of
Ashcroft, the P.O.

COAL CREEK

a P.O. and coal mining camp 5 miles
east of Fernie, in Fernie Prov. Elec.
Dist. Nearest Ry and telegraph is C.P.R.
at Fernie, which is the business
centre. Office of Prov. Police Chief
Constable. Has Kootenay telephone,
Methodist and R. C. churches, and
public school. Population, 475.
Local resources: Coal mining.

Anthony Rev Father RC priest
Biggs John overman CNPC Co
Black Rev Bishop Meth clergyman
Brown John saw filer
Brown Robt asst supt CNPC Co
Brown R J miner
Cannell Bernard supt CNPC Co
Canfield John overman CNPC Co
Commons W overman CNPC Co
Cudwell C miner
Collins A W Prov. Constable
Coughlin Ed J stableman
Crow's Nest Pass Coal Co coal miners
Haile Isaac mining
Hewitt John H bricklayer
Johnstone R electrician
Lauder F overman CNPC Co
Lee John A master mech CNPC Co
McGregor D blacksmith
McNay C overman CNPC Co
Mlard Mrs L T P.M. and sec school
board
Miller Wellington J engineer
Oliver John accountant
Pearson John mgr Trites-Wood Co
Schram Robert blacksmith
Smith John E surveyor
Tombarso Oswaldo
Trites-Wood Co Ltd gen store. John
Pearson mgr
Vincent Geo timekeeper
Workman Wm physician
Worthington J overman CNPC Co
Young Jos H mechanic

COAL HARBOUR

on the north side of the west arm of
Quatsino Sound, Van. Isl., owned by
the West Van Commercial Co. Is
terminus of the Hardy Bay trail. A
roadhouse is maintained by Mr. Hole.
Mr. Hole and P. A. Kennedy, res. mgt.
of the Coal Harbor property, are the

only permanent residents. Lumbering is being carried on by the Whalen Pulp and Paper Co., who have purchased the timber from the Coal Harbor Co., and as there are large deposits of coal on the property, mining is likely to be started in the near future. Quatsino is nearest P.O.

COALMONT

a P.O. and station on the K V & G.N. Rys., on the Tulameen River, about 170 miles from Vancouver, 11½ miles west of Princeton, and 4 from Tulameen, in Similkameen Prov. Elec. Dist. Population, about 85. Has Dom. Govt. L D telephone office. Good fishing and hunting, and is in the gold-platinum district. Has public school and one church, used by any denomination; no clergyman.

Local resources: Copper, gold, silver, steaming coal and lumbering. Just opening up coal mine, and shipping about 50 tons per day.

Amberty John mining and trapping
Amundsen Samuel prospector
Anderson J A
Barnard Charles station agent
Blank Chas mining
Bowen Ben mining
Brown J mining
Burns M mining
Bysouth Thos mine foreman
Clotworthy J mining
Coalmont Collieries Ltd, Donald McLean mgr

Coalmont Hotel, L N Marcotte mgr
Cook Mrs E W general store
Cook John R truck foreman
Faulds Miss M waitress
Gaynor M prospector
Gordon Andw prospector
Gow J mining
Hewitt John logging
Holmes Ethel bookkeeper
Holmes Hugh truck driver
Holmes Thos farming
Holmes Walter H road supt
Hunter George ranching
James Mrs Alice ranching
Johnston John T mgr Cal. C & C Co
Koch M section foreman
Larkin Mrs R
Lockie A farming
McBride Mrs H
McDonald Norman mining
McIntosh Finlay logging
McLean Donald mgr Coalmont Collieries Ltd
McTavish Isaac gen merchant and F.M.

MacLeod M W contractor trucks
Marcotte L N mgr Coalmont Hotel
Olson John section man
Phillips Wm chl eng Coal Coll
Pollock James prospector
Prendergast Jas D lumber and wood
Princeton & Coalmont Lumber Co
Rabbit Thomas ranching
Ruddy Lewis restaurant
Smart Mrs W T
Spearing Augustus prospector
Speck J mining
Valley Lumber Co Ltd mfrs fir and pine rough lumber
Wheeler Joseph prospector
Worgan A D real estate ins PM

COBBLE HILL

a P.O. and station on E. & N. Ry., 32 miles north of Victoria, in Cowichan Prov. Elec. Dist. Has C.P.R. Telegraph and B.C. Telephone, and public school. Local resources: Farming
Alexander H mixed farming
Baggett R mixed farming
Barry E W mixed farming
Barry T P blacksmith

Bonner G E mgr Scott & Pedan
Brooke-Wilkinson E mixed farming
Busy Corner Store T L Johnston
Canadian Bank of Commerce (Duncan sub agency) A J Marlow mgr.
Cheeke G A mixed farming
Cobble Hill Hotel Mrs P T Stern
Cobble Hill Garage I L Dougan prop
Cobble Hill Grocery
Copley F A sec Sylvania sch bd
Cornish F W mixed farming
Dann H & Son mixed farming
Dougan E A mixed farming
Dougan E D mixed farming
Dougan J J poultry sec sch bd
Dougan M P farming and sec Bench sch bd
Easton W mixed farming
Fall H T farming
Frayne G mixed farming
Freeman W J mixed farming
Harris Harold J farming
Hollings A E mixed farming
Hollings H H mixed farming
Hollings H S mixed farming
Hughes Griffith B, cattle-raising
Johnson T L general store
Keene E H mixed farming
Keene Mrs E H sec Mill Bay Sch bd
Lock & Sons
McCavin R meat market
MacFarlane Mrs E M
McLay Robert sawmill
McLeod V tomato-growing
Manley W mixed farming
Marlow A J mgr C B of C
Nightingale A sec Shawnigan & Cobble Hill Farmers Inst& Agrl Assn

Not W H mixed farming
Pemberton F E
Pen-y-wren Lodge Wm Heyward
Shawnigan & Cobble Hill Farmers Inst and Agri Assn A. Nightingale sec
Sheppard I J mixed farming
Stuart Mrs W H mixed farming
Wall Dr C physician
Walton Thomas H books stationery and groceries
Wingate White H B mixed farming

CODY

a mining town 2 miles east of Sandon, which is the P.O. Population, 50. Altitude 3,515 ft.
Arnot J teamster
Byrnes Mike mining
Hope Geo carpenter
Huey John B rancher poultry vegetables etc
Lincoln Paul supt and mgr Noble 5 Mine and mill
Pattison D compressor man
Salt H O L compressor man

COFFEE CREEK

a steamer landing on Coffee Creek, which is 12 miles long and runs into Kootenay Lake 3 miles south of Ainsworth, reached by C.P.R. Nelson-Kaslo route steamers.

COGHLAN

a P.O. and station on B.C. Elec. Ry., Fraser Valley line, 37 miles east of Vancouver, 25½ from New Westminster and 12 from Cloverdale, in Delta Prov. Elec. Dist. Local resources: Lumbering and farming. Address mail R.T. 1 Coghlan.

Benton Angus the dealer mtr rough and dressed lumber
Benton Archie farming
Craig & Taylor mtrs rough and dressed lumber
Deppenbroek H F mixed farming

**General
Fancy
Goods, Ltd.**

Wholesale Dealers

Toys—Novelties
Stationery and
School Supplies
Leather Goods
Electrical
Sundries
Drug Sundries
Hardware
Specialties
Baskets and Silk
Goods

Phone Sey. 2246

Corner Richards
and Cordova
VANCOUVER

Complete list of
FARMS

A complete list
of acreage and
farm lands adjacent
to Vancouver and West-
minster.
Inspected places
only. Informa-
tion you can rely
on.

414 Seymour St.
Vancouver

*John Rogers
Farms*

ARTHUR COLES

Real Estate

FINANCIAL and GENERAL INSURANCE

NOTARY PUBLIC

ESTATES MANAGED

P. O. Box 167

1205 Broad St.

VICTORIA

CLELAND
-
BELL

ENGRAVING
CO. LIMITED

TOWER
BUILDING

East India Lumber Co mfrs rough and dressed lumber
Empire Oil Co (Vam) drilling for oil
Grant Alfred stock-raising
Greer J W farming
Hill Robert farming
Hockings Eli mixed farming
Howell L C bee-keeping
Ker F farming
Little J E farming and stock
McCom W farming
McIntyre M mixed farming
MacDonald John mixed farming
Manson — farming and stock
Pettersen O H gen store and P.M.
Poppy D W Reeve and farming
Radler R W farming
Rancher Geo farming
Reirie A A tie dir n'r lumber
Spears Samuel stock-raising
Spence P mixed farming
Tait Lumber Co, Kennedy & Booth mfrs
Tegar Albert farming
Tucker D farming and poultry.
Wilburn W farming

COKATO

a mining settlement on the C.P.R., (no agent), 2½ miles west of Fernie, the P.O., in Fernie Prov. Elec. Dist. Has public school. Population, 85.

Anderson Julius dairy farming
Beastel Arthur mining
Cameron Alex blacksmith
Carosalla Philip ranching
Carson Charlie section foreman
Costanzo Thomas mixed farming
Cunliffe Thomas mining
Dorlayshire R mining
Dicken William ranching
Dinsdale Chris mining
Draper Robert mining
Hardy Wm Jr mining
Hubbersty Robert mining
Hutchinson Arthur mining
Hutchinson Harry mining
Morley George mixed farming
Owen James mining
Reading Albert mining
Tulley John mining

COLD SPRINGS

a flag station on the E.B.C. Ry. in the Kootenays. No agent or local residents.

COLEBROOK

a station on the G.N.R. and N.P.R., 11 miles south of N.W. Westminster and 3 north of Crescent, in Delta Prov. Elec. Dist and Surrey Municipality. Has G.N.W. Telegraph. Population, 50. Local resources: Farming, fishing and some good timber. Address via Crescent P.O.

Ahrens Harry fishing
Beach Albert mixed farming
Brown Clair mixed farming
Brown C C mixed farming
Brown Harry mixed farming
Brown Joseph mixed farming
Brown Thomas mixed farming
Rusby Ernest mixed farming
Campbell Leslie J retired
Campbell River Lumber Co Ltd
Colebrook Mill Co slumge mill
Coulthard F J mixed farming
McBride E mixed farming
Owen Herbert mixed farming
Weaver J mixed farming
Weaver S mixed farming

COLLEYMOUNT

a P.O. and farming settlement on north shore of Francois Lake, in Ommecca Prov. Elec. Dist., reached

by stage from Burns Lake, the nearest railway and telegraph point, on G.T.P. Ry., distant 35 miles north-east. Local resources: Mixed farming and stock-raising.

Allen Toney farming
Bankie William F mixed farming
Brown A E mixed farming
Bugel John farming and stock
Dalberg Olaf mixed farming
Eastment Arthur mixed farming
Eastment Jas poultry mixed farming and P.M.
Finnigan Frederick mixed farming
Finnigan William J mixed farming
Humphrey Thomas mixed farming
Jenkins Sandy mixed farming
Johnson W O mixed farming
Martin John mixed farming
McNeil Wilson mixed farming
Oknianski Kain mixed farming
Oknianski Michael mixed farming
Parrott Herbert mixed farming
Ramsay Arthur L mixed farming
Rayment John W mixed farming
Robinson Asa mixed farming
Short Fay S farming and stock
Short John L mixed farming
Sunde Staffen mixed farming
Thomas Allan mixed farming
Unger Kurt mixed farming
Wallace Paul mixed farming

COLLINGWOOD EAST

a sub-P.O. and Vancouver suburban residential district on the B.C. Elec. Ry., between Vancouver and New Westminster. Has B.C. Telephone. See names under Vancouver.

COLLINGWOOD WEST

a sub-P.O. and suburban district adjacent to Collingwood East. See names under Vancouver.

COLONIAL

a steamer landing on the west coast of Vancouver Island, reached by C.P.R. steamers from Victoria. See names under Port Alice, the P.O.

COLONIAL

a salmon cannery on the Fraser River, owned by B. C. Packers' Assn, 517 Granville St., Vancouver.

COLQUITZ

a P.O. and farming settlement in Saanich Prov. Elec. Dist., 5 miles n.w. of Victoria. Has B.C. Telephone

Barker James fruit-growing
Bovill Capt O V
Cameron Thos ranching
Chalmers Roy ranching
Chandler Roy ranching
Colquitz General Store A E Scaife prop and P.M.
Coventry Hon T G
Crech Saml H ranching
Cummins A P Constable and Game-keeper Prov Govt Pleasant Farm
Edekeny Frank mechanic
Fisher Percy cattle dealer
Garden City Women's Inst. Mrs M Hall sec
Genn Reginald accountant
Gilham G E farming
Greenwood John dairying
Hale Percy poultry-ranching
Jackman J fruit-growing
Jones Edward farming
Jones Geo farming
Jones Saml farming
Layritz R nurseryman
Long S W prov police
Lyle Robt fruit-ranching

McNut J ranching
Molyneux Mrs H
Murphy Jos bee-keeping
Pringle H S selector
Prov Govt Mental Hospital
Prov Govt Pheasant Farm
Pryves G clerk
Robbins Jos teamster
Russell Thos farming
Scaife A E prop Colquitz Gen Store
and F. M.
Sempie W C poultry ranching
Tonell Chas teamster
Van Decar H D bee-keeping

COLTERN

a P.O. and station on C.P.R. Nelson-Vancouver line, 8 miles n.e. of Phoenix, in Greenwood Prov Elec. Dist. The Emma Mine, operated by the Consolidated Mining & Smelting Co. of Canada, Ltd., is located here employing 150 men. This is the P.O. and Ry. station for Denora, on G.N. Ry. Has public school.

Anderson Emil mining
Bellefontaine M mining
Benson Chas mining
Brown R S mining
Buchanan M J mining
Christensen A compressor engineer and sec school board
Cramer Chas mining
Cusick Mike mining
Danielson P E skip-tender
Emard W A mining
Emma Mine Edward Nordman supt
Hanna C R shift boss
Hansen Pete mining
Hufty Chas mining
Hufty Frank mining
Hufty W F blacksmith's helper
Innes Warren blacksmith
Isaacson I D mining
Johnson Alex mining
Kennedy S mining
Larson Gust mining
Larson S mining
Leozowski John mining
Lutner Ed pipe-man
Lutner Pete mining
McIntosh James laborer
McLeod U J fireman
Miller W S electrician
Nordman Edw supt Emma Mine
Olsen Ernest mining
Parker E G mining
Pemberton J carp and bdr-hse
Potter Amos compressor engineer
Rassi Tony pump-man
Roberts Tom mining
Sandstrom Ben mining
Stant W H mining
Tronsson Wilfred mining

COLUMBIA

also known as West Grand Forks. See names under Grand Forks.

COLUMBIA GARDENS

a P.O. and farming settlement 50 miles south of Nelson, and 7 east of Trail, on Columbia River, Trail Prov. Elec. Dist. on the G.N.R. Auto stage runs from and to Trail. Nearest telegraph point Waneta, on the G.N.R., 4 miles. Has Dom. Govt. long distance telephone and public school. Population, 60.

Archibald Charles R mixed farming
Burrows Jas mixed farming
Clemens Robert mixed farming
Davis Jonathan ranching
Doughty John mixed farming
Drake F H blacksmith mixed farming
sec school board
Groatage Evelyn mixed farming
Groatage John mixed farming
Hunter Jas fruit mixed farming

Jewell J
Jewell Wm mixed farming
Leitch Mrs Anne postmistress
McCollin John mixed farming
McCollin Thos dairy and farming
McDowall Alex mixed farming
Medwick Steve sec foreman
Morrison Wm mixed farming
Paull Eben mixed farming
Pipkin Jas dairy and farming
Quayle Jas mixed farming
South Kootenay Farmers' Institute
Trome Mrs J
Wolfe W G fruit chickens

COLVALLI

a station and farming settlement on the C.P.R. Crow's Nest line, 28 miles northeast of Cranbrook and 6 east of Wardner the P.O.

Larner Geo farming
Rees Ed T farming
Rees Henry farming

COLWOOD

a P.O. and station on E. & N. Ry., 8 miles from Victoria, in Esquimalt Prov. Elec. Dist., reached by rail and auto stage from the city. Has Anglican church and public school and B. C. Telephone. Population, 350.

Allen Walter poultry-raising
Aviaries The S Goodall prop canaries (Woodlands)
Bailey & Etheredge props Colwood Hotel
Barr Koste A phone opr
Beesemyer Louis farming
Bennet J mixed farming
Bessemshire Geo farming
Bickford Wm retired
Blögg C G mixed farming
Bugslag Peter carpenter
Burgess Arthur S farming
Colwood Hotel Bailey & Etheredge props
Colwood Women's Inst Mrs M Neal sec

Croft Ben farming
Deners Mrs L O grocer
Dickshaw J ranching
Dronsheld J cow-dairer and carp
Dunn W duck breeding
Dunsmuir Hon James "The Castle" Hatley Park
Frewing A R & Co gen store
Goodall Bros gen store
Goodall C H postmaster and JP
Goodall John H motor eng
Goodall S prop the Aviaries, Woodlands

Gosse Capt garden produce and light-house keeper
Graham Jas F farming and contr
Hall C H laborer
Harding J engineer
Homer Benjamin farming
Hot Bros tob dealers
Liddle John farming
Lohr Richard ranching
Morris M dairying
Morter A mixed farming
Neal W J poultry-raising
Parr A poultry-ranching
Parker Mrs H sec school board
Parker Harry H farming
Peatt Alfred T contr farming cattle
Pratt Leslie B farming
Queensy D B dairying
Rees sand engineer
Ridley Clement farming
Robinson Jns motor stage
Robinson R W poultry-ranching
Rock Producers Co Ltd sand and gravel

Rose Hank Lime Kiln
Shields Edward fire warden
Shields Lyle blacksmith

**UNIVERSAL
TIRE
FILLER**

Will double your casing mileage, will eliminate punctures and blowouts.

Guaranteed for 100,000 Miles.

Agents wanted call or write for folders.

Factory and installing station

**UNIVERSAL
TIRE FILLER
CO.**

983 MAIN ST.
Phone Sey. 8485
VANCOUVER

**IF IT'S
GLOVES**

Phone Sey. 7532
or write

**Sandell
Mfg. Co.**

Gloves and Mitts
For Camp, Mill or Mine
Our Specialty



Cor. Homer and Cordova Sts.
Vancouver, B. C.

USE CRYSTAL SPRING AERATED WATERS

Manufactured by
**The Crystal
Spring Water
Supply**

1244
Richardson
VICTORIA

Phone 79.

CROSBY

and

BISSELL

Stationers

PRINTERS

Office
Supplies

Sey. 261

306 Tower Bldg.

Vancouver

Thom J C grocer
Trenchard-foreman Rock Prod Co
Veness Charles poultry-raising
Walsh C Gordon farming
Williamson R school teacher
Wishart J W farming

COMOX

a village and P.O. on Comox Harbor, Gulf of Georgia, 60 miles northwest of Nanaimo, and 3 east of Courtenay, the nearest railway point on the E. & N. Ry., in Comox Prov. Elec. Dist. Also reached by C.P.R. steamers from Vancouver. Has Govt. telegraph, Anglican, Presbyterian and R. C. churches. Population, 200. Logging, lumbering, cattle-raising, dairying and farming.

Anderton J E mixed farming
Ardley Geo mixed farming
Ball A B gen store
Beadnell Dr D G retired
Beadnell H H fishery inspector
Beard Walton farming
Beaton Father R C priest
Beekensell A T mixed farming
Beekensell Thos farming
Bourne Mrs Ed bees farming
Burchell C C mixed farming
Butchers Geo bee-keeping
Carthew Donald carpenter
Carthew Jas farming
Carto Phil poultry-raising
Chalet The Mrs C C Piercy prop board rms

Chappel Geo mixed farming
Church A F B dairy farming
Cliffe Ed T auto garage
Cliffe Mrs Saml mixed farming
Collison Ven Archd Ang clergyman
Columbia Sister M supt St Joseph's Hosp
Comox Farmers Inst G C Bigelow sec Courtenay

Cooper Geo mixed farming
Curtis Jas mixed farming
Davies Wm road supt
Davis E H dairy farming
Downey Paul carpenter
Dunbar Alex mixed farming
Fletcher W R farming
Gage Mrs W mixed farming
Giddings John mixed farming
Grant K millman
Grieve J W farming
Grist A mixed farming
Guthrie Capt dairy farming
Hart L millman
Harvey B mixed farming
Hawkins Geo mixed farming
Hawkins John fruit-ranching
Holm H mixed farming
Higgins Mrs M E
Holmes Jas millman
Holmes J B bookkeeper
Hornell R mixed farming
Hudson Jas mixed farming
Hudson T F dairy farming
Idiens Harry mixed farming
Idiens I I mixed farming
Kamusaky K dairy farming
Knight A mixed farming
Knight J V mixed farming
Knight T dairy mixed farming
Laban Geo

Leedham C J chicken farming
McClellan Mrs G
McKenzie John farming
McMillan C millman
Macpherson Chas mixed farming
Matthewson Wm farming
Millet E J carpenter
Moore C J chicken farming
Morans Capt G steam boat
Norden Capt C steam boat
Pacey H J poultry-raising
Piercy C Cyril postmaster
Piercy Mrs C C prop The Chalet
Pratt G mixed farming

Pritchard N & J dairy farming
Radford A L carp sec Nob Hill school board
Raine T C wireless opr
Romborough E clerk
Russell H mixed farming
Ryan D R mixed farming
Ryan P W mixed farming
St Joseph's Hospital Sister M Columbia supt
Sayer H mixed farming
Scales H mixed farming
Sleeman H dairy farming
Smith H N surveyor
Smith John engineer
Smith Percival contractor
Steele O bookkeeper
Stevenson J mixed farming
Stewart R M farming
Sweeting R taxidermist
Thomas G H & B mixed farming
Vogel J mixed farming
Ward C J B farming poultry
West Wm mixed farming
Wilcox Mrs E J gen store
Wilcox Ralph wharfinger

CONNAUGHT

a station on C.P.R., 5½ miles east of Glacier, in the Revelstoke Prov. Elec. Dist., at mouth of the famous Connaught Tunnel. The climate is delightful and dry; elev. 3,500 ft; great scenery, fishing, hunting and trapping. Population, 20. Address mail via Glacier P.O.

Cook Edward J tunnel watchman
Fisher R E relief opr CPR
Foster J section opr CPR
Fursak Mike sec man CPE
Martin J section man
Iteddish R H agent CPR
Sing Louis tunnel watchman
Smith S R day opr CPR
Spiker J trapper and hunter
Wells J W tunnel watchman
Yull Samuel trapping and hunting

CONNAUGHT HILL

a station on B.C. Elec. Ry., Central Park line. See names under New Westminster.

CONNERS

a ranch and Dom. Govt. L. D Telephone office, 22 miles from Kamloops the business centre, and 8 from Heffley Creek, the P.O.
Conner J rancher and tel agent

COOKSON

a flag station on K. V. Ry., 69 miles west of Midway and 13 west of Carmi, the P.O., in Greenwood Prov. Elec. Dist. Nearest telegraph C.P.R. at Penticton, 65 miles west. Local resources: Timber. See also Gordon.
Tamokas Alex section foreman

COOMBE

a steamer landing on the north side of Burrard Inlet, 8 miles east of Vancouver.

COOMBS

a P.O. and station, 200 ft above sea level, on the E. & N. Ry., 100 miles north of Victoria, 27 south of Nanaimo, and 3 from The Beach. In Alberni Prov Elec Dist. Has Dom. Govt. telegraph and local and long distance telephone connections. Visiting clergymen. Population, 200. Local resources: Sawmills and logging. Good shooting and fishing.
Armstrong James section hand

Aubrey Geo bookkeeper
 Baker J farming
 Bullimore J ranching
 Burgoin Thos farming
 Busby Benj mill engineer
 Coombs Farms Inst J C Buck see Errington
 Emberson A J of Emberson & Hill
 Emberson & Hill (A J Emberson, C W B Hill) gen store
 Follow H J ranching
 Fenn F logging
 Ford Walter contr sec French Creek school board
 Foster James bricklayer
 Greer J ranching
 Gregory Wm ranching
 Hallen Ivor farming
 Hallows Katharine B teacher
 Harris Fred section hand
 Henderson R farming
 Hewitt W J ranching
 Hill C W B of Emberson & Hill
 Hodge T B school teacher
 Jamieson J millwright
 Johnston R W ranching
 Kelly J J ranching
 Kelly W K ranching
 Knight A ranching
 Krog John laborer
 McGowan I ranching
 McMasters T ranching
 Marson Thos sawyer
 Muller W ranching
 Neden J W ranching
 Oumit David carpenter
 Pearson M ranching
 Scott Robert sec foreman
 Shaw G E ranching
 Shearnee B ranching
 Singh Amar supt Virginia Lbr Co
 Singh Lotman mgr Virginia Lbr Co
 Sinnott Frank ranching
 Stevenson E provision merchant
 Storey J K bookkeeper
 Streno & Co S Ueno mgr shingle mill
 Thornhill J ranching
 Tura Trueman mill engineer
 Ueno S mgr Streno & Co
 Virginia Lumber Co Lotman Singh mgr sawmill
 Voorman Geo laborer
 Ward C E ranching
 Ward W J ranching
 Ward W P ranching
 West John contractor
 Wilcox W M farming

COOPER CREEK

a steamer landing on Kootenay Lake, 4 miles from Lardo, the P.O., reached by C.P.R. Kootenay Lake Nelson-Kaslo-Lardo steamers from Nelson.
 Alexander James ranching
 Kedgord M ranching

COPPER CITY

see names under Copper River.

COPPER COVE

a summer camping ground for the Y. W. C. A., near Whytecliffe, on the P. G. E. Ry., in No. Vancouver Prov. Elec. Dist., 12 miles west of North Vancouver. The summer P.O. is Whytecliffe.

COPPER CREEK

a station on the C.N.R., and a mining district on Copper Creek, 5 miles east of Savona, Has public school.
 Local resources: Farming and mining. Address mail via Seven Lakes P.O.

Alexander Chas mixed farming
 Anderson Alfred mixed farming
 Bell Danl stock raising
 Chester Bert stock raising

Chester John stock raising
 Curan Philip mixed farming
 Edwards Chas gen store mixed farm
 Fullmer Danl mixed farming
 Hardi A mixed farming
 Leask Harry mixed farming
 Lindsay Wm mixed farming
 McWhinney M mixed farming
 Miles Andrew mixed farming
 Muirhead M P mixed farming
 Sharp Wm mixed farming
 Shemilt I R mixed farming
 Steele Wm mixed farming
 Welland Thos biksmith mixed farming
 Weston F mixed farming
 Young A A mixed farming

COPPER CREEK

a logging camp 10 miles north of Skookumchuck, in Cranbrook Prov. Elec. Dist., near Torrent, on the C. P. R., at which point there is a spur known as Rankin's Spur. Address mail Copper Creek, via Bull River P. O.

Newland M prospecting
 Sarine Chas prospecting
 Watkins Wm logging tie contr lmbcr mfr gen store

COPPER MOUNTAIN

a mining town of the Canada Copper Corporation, Ltd., of Allenby, on Copper Mountain, which is 5,000 ft. high, and 12 miles south of Princeton, in Similkameen Prov. Elec. Dist., reached by stage from Princeton. Has Dom. Govt. telephone office. Local resources: Copper mining. Allenby is the P. O.

Beaulieu T miner
 Bergulst C J miner
 Canada Copper Corporation Ltd B P Little supt
 Cessford A mining
 Corsi L miner
 Freeman W E miner
 Gardner R miner
 Graham J A miner
 Hoover E C S miner
 Little B P supt
 McKenzie A C miner
 McLellan J A miner
 Muir T S accountant
 Murphy G E teamster
 Nomeland H mechanic
 Pickthall J miner
 Poo R G miner
 Shanagla J miner
 White W mining

COPPER RIVER

a P. O. (station known as Copper City), on the G. T. P. Ry., 99 miles east of Prince Rupert, in the Prov. Elec. Dist. of Prince Rupert. Office of sub-recorder Skeena mining division. Copper City is the railway base for Copper River or Thornhill Mountain mineral claims.

Bell W mining
 Brunsing A H mining
 Carmichael A mining
 Clorie A L farming
 Dahl W mining
 Dobbie S W farming
 Gabriel J mining
 Hault E mining
 Hull A farming
 Johnston W H farming
 Le Blanc H mining
 McNeil J mining
 Mason I mining
 Northwest Mineral Claims Large Stamwood & Dyer owners copper gold 23 miles south
 Olsen A mining



SERVICE and Modern Art Studios

Window Displays
and Back Grounds
Designed, Built
and Installed

Scenics & Posters
Theatrical Scenes

Signs and Show
Cards

Decorating and
Window Fixtures

153 Cordova W.
VANCOUVER

D. G. Timewell

High-Grade

Cabinetmaking
Upholstering and
French Polishing

"Buy Direct from
Mrs."

Estimates Furnished
on all Classes of Work.
Repairs, Etc.

Phone Sey. 6268

1123 Granville St.
VANCOUVER,
B.C.

B.C. Detective Agency

Every Description
of Detective Work
undertaken.

Representation in
all parts of the
world.

312 HIBBEN - BONE
BUILDING

1122
Government St.

VICTORIA

B.C.

G. G.

HEATHER & Co., Ltd.

FURS

Taxidermy

Makers of High-
Grade

Furs

We Specialize in
Remodelling
Furs

Rugs Mounted

1029

Granville Street
VANCOUVER

Skinner Bros (Leslie G and Percy R)
gen store
Skinner Percy R mining recorder
Turner T C M farming
Walker A G farming

COQUIHALLA

a station on the K. V. and G. N. Rys.,
37 miles east of Hope and 18 west
of Brookmere, the P. O. in Yale
Prov. Elec. Dist. No agent.

Fontana J watchman
Larsen E trapper
Parsons F sec foreman
Wall B gang foreman

COQUITLAM MUNICIPALITY

See names under Burquitlam and
Maillardville.

Reeve—L E Marmont Maillardville
Clerk—Robt Newman Maillardville

CORBETTS

a Dom. Govt. L. D. Telephone office.
14 miles south of Merritt, the busi-
ness centre and P. O.

Corbett Jas agt Dom Govt telegraph
and rancher

CORBIN

a P. O. and village on E. B. C. Ry.,
13 miles southeast of McGillivray
and 15 miles southeast of Michel,
on the C. P. R. Crow's Nest branch, in
Fernie Prov. Elec. Dist. Office of
Provincial Police Constable. Has
public school, Govt. telephone and R.
C. Church with occasional mission-
ary. Population, 500. Local re-
sources: Coal mining and logging.

Anthony Rev Father R C priest
Baratelli Paris sec foreman EBCR
Barnes J W powerhouse man
Bayfield J F physician
B C Oil Co petroleum
Blain Jas pit boss
Bornes J N conductor EBCR
Burns P & Co meat market
Carter Miss G
Carter Mrs Gertrude

Though Geo electrical engineer
Corbin Coal & Coke Co E L War-
burton mgr

Corbin Hospital Robt Elliott phys
Crossfield J crane-man
Cumberland J carpenter
EBCR Co R S Ord mgr
Elliott T physician
Elliott Robt phys Corbin Hosp
Flathead Hotel G Spencer mgr
Flathead Petroleum Co
Flathead Townsite Coal Co V
Symonds mgr

Flathead Trading Co gen store
Frey Frank electrical engineer
Frick Wm agent EBCR
Frick Mrs W H
Gregg Mrs Agnes
Gregg W O conductor
Hagwell T sec Miners Union
Hendry C brakeman
I O F 64 John Virgo sec
Jackson J P master carpenter
Kees F stationary fireman
Knight Elizabeth
Lancaster James mgr Flathead
Trading Co

Luck G fire boss in mine
McDonald Annie P
McDonald James R
McDonald John R
McDonald Margaret J
McGladrey Wm fireman E B C R
McLae R J lumberman
Matt Jos brakeman EBCR
Moran A brakeman
Murphy J T brakeman
Murphy W S master mechanic

Neusbaum W engineer
Newman F H postmaster
Passie Albert A porter Flathead
Hotel
Porter Wm stable foreman
Reger F W civil engineer
Roberts E J Jr mgr Flathead Trad-
ing Co

Rowen W fireman
Schulthuss C J engineer EBCR
Shipman G W prov constable
Spencer Geo mgr Flathead Hotel and
sec school board
Superior Spruce Mills Ltd millers
and loggers
Swallow Miss waitress
Swallow J stationary fireman
Symonds Vivian
Truant L night watchman
Tucker J fire boss C C & C Co
Warburton E mgr Corbin Coal &
Coke Co

CORDOVA

a flag station on the C. N. R.
Patricia Bay line, Vancouver Island,
near Sayward, the nearest P.O.

COREY

a flag station on the G.N.R., 5
miles west of Hedley, the P. O. in
Similkameen Prov. Elec. Dist. No
agent or local residents.

CORFIELD

a farming settlement at head of
Cowichan Bay, Vancouver Isl., in
Cowichan Prov. Elec. Dist., 1½ miles
from Koksilah and 3½ southeast of
Duncan. Koksilah is the nearest P.O.

Corfield E C farming
Corfield G T gen store and cattle

CORNWALLS

a Dom. Govt. telegraph office, 12
miles west of Kamloops, the business
centre and P.O.

Cornwall Henry agent Dom. Govt.
telegraph and ranching

CORONATION

a mining camp in the Bridge River
District, 20 miles north of Lillooet,
in Lillooet Prov. Elec. Dist., reached
by wagon road from Mission Land-
ing, on the P. G. E. Ry.

Coronation Mining Co (Victoria
Syndicate) gold

CORTEZ ISLAND

a P. O. on Cortez Isl. which is 16
miles in length and lies to the north
in the Straits of Georgia, 30 miles
north of Comox and 6 east of Valdez
Island, in Comox Prov. Elec. Dist.,
reached by Union Steamship Co's
boats from Vancouver, distant 100
miles, to Manson's Landing. Has
telegraph and telephone offices, and
public school. Is visited monthly
by mission ship Columbia, Rev.
Antle. Local resources: Poultry-
raising, hogs, goats and sheep, mixed
farming, with small fruits and log-
ging.

Allan Mrs Jane mixed farming
Bartholomew A mixed farming
Bartholomew E mixed farming
Beesley E mixed farming
Butler H W mixed farming
Byers H mixed farming
Carlin M J mixed farming
Coates J A mixed farming
Conlin M mixed farming
Cortez Island Farmers' Institute Jas
W Hurren sec

Dooring C mixed farming
 Donnell J poultry raising
 Freeman A B mixed farming
 Froud H mixed farming
 Hagen H mixed farming
 Hawkins F G poultry-raising
 Herrenrig A mixed farming
 Humarech A mixed farming
 Huron Jas W sec Cortez Island
 Farmers' Inst
 Lambert John poultry and goats
 Lambert Thos logging
 Lennard Barrett W farming
 McLennan R H mixed farming
 Manson John farming sec sch brd
 Marquette M mixed farming
 Monters F mixed farming
 Morrison D mixed farming
 Paulsen E A mixed farming
 Petznick — mixed farming
 Pickles C mixed farming
 Scott Harry V poultry-raising
 Smith C mixed farming
 Smith R A mixed farming
 Tiber August mixed farming

CORYELL

a flag station on the C. P. R. Nelson-Vancouver line, 4 miles east of Paulson, the P.O., 28 northeast of Grand Forks, in Grand Forks Prov. Elec. Dist. Only residents are section crew.
 Slastookin P section foreman

COTTONWOOD

a P. O. ranching and mining settlement on Cottonwood River, 21 miles northeast of Quesnel, in Cariboo Prov. Elec. Dist. reached by stage-between Quesnel, Stanley and Barkerville. Dom. Govt. telegraph and telephone.
 Barlow Thos H merchant
 Beaton A F housekeeper
 Bolin H trapper
 Boyd A J housekeeper
 Boyd Harry T ranching
 Boyd John Est Mrs J F Boyd admin gen store hotel ranch
 Boyd Mrs J F admin John Boyd Est and P M
 Boyd Wm H ranching
 Grey Bert mining
 Guthrie Henry mining
 Harper Wm mining
 Haws David J mining
 Sundberg A ranching

COTTONWOOD FLATS

a station on the C. N. R., 6 miles from Avola, the P. O., on main line, 387 miles east of Vancouver, in Kamloops Prov. Elec. Dist. Local resources: Lumber, piling, shingles, cedar posts.

Scott J T farming

COUNTY LINE

a P. O. and farming settlement on B. C. E. Ry., in Fraser Valley, Delta Prov. Elec. Dist., 24 miles from New Westminster, and 3 from Mackay's Landing, on the Fraser River. Has public school. Population, 150. Local resources: Mixed farming.

Barnes Henry engineer
 Beaver River Lumber Co Ltd lumber and shingle mfrs. Head office New Westminster

Betchowa Hermon mixed farming
 Biggart D mixed farming
 Bremner John mixed farming
 Dalrymple Albert mixed farming
 Duff James mixed farming
 Elliott B farming
 Finch J mixed farming
 Gandais Julian mixed farming
 Harris James mixed farming
 Hjorth Oscar mixed farming
 Jackson W gen store and P M
 Kennedy Charles potato farming
 Lyons J mixed farming
 McPherson R sec Langley Municipality

MacKenzie D dairy farming
 MacLennan Wm mixed farming
 Mates Walter mixed farming
 Mathers V mixed farming
 Nelson J mixed farming
 Parish Wm mixed farming
 Rossetti Madame mixed farming
 Satterthwaite Jas mixed farming
 Sempon Jas dairy farming
 Sherlock Clarence mixed farming
 Sherlock J mixed farming

COURIER

a station on the C.P.R. Crow's Nest line, 4 miles east of Morrissey and 6 east of Elko, the P. O., in Cranbrook Prov. Elec. Dist.

Courtenay

a city on the E. & N. Ry. and Island Highway, on east coast of Vancouver Island, 68 miles north of Nanaimo and 140 north of Victoria, in Comox Prov. Elec. Dist., reached by E. & N. Ry., good auto road, C.P.R. and Union S.S. Co.'s boats to Comox wharf from Vancouver. Courtenay is the northern terminus of the E. & N. Ry., and head of Comox Harbor, and is 3 miles distant from Comox by auto road. Has C.P. telegraph with local and long distance telephone connections with Vancouver, Victoria and all parts of the Island, Anglican and Presbyterian churches. Business centre and distributing centre for extensive logging, lumbering, coal mining, farming and dairying industries, throughout the district. The Comox Logging & Railway Co. and the Canadian Collieries, Limited, each employs a large number of men. Has electric light and electric and water power available. Rural mail service extending throughout the excellent

dairying and mixed farming district in the vicinity. Courtenay is one of the points on the Island Highway of interest to autoists en route up the island to Campbell River and Strathcona Park. It has sand and gravel deposits, while principal resources are farming, coal mining and logging. Population, 600.

Aitken John Govt tel opr Dominion Express Agt
 Aitken Dr T S dentist
 Alexander L, tanning
 Allis W H tallyman Courtenay Lumber Co

ANDERTON P LEO, Real Estate, Fire and Live Stock Insurance, Notary Public.

Arndley G mixed farming
 Ashcroft E V eng Courtenay Lumber Ashroma S tailor T Youso
 Ashton J E boot and shoemaker
 Baker John tannery Courtenay Lary
 Colburn A T mechanic Ford Garage
 Bayly Herbert E farming
 Bayly V G dairy farming



Made in Vancouver, B.C.

ELECTRIC STEEL CASTINGS

Special Chrome Steel Mill Liners, Etc.

Opsal Steel Co., Ltd.

VANCOUVER, B.C.

Dickson's

Importing Tea and Coffee Co., Limited

Wholesale and Retail Importers, Roasters, Blenders and Packers

TEAS COFFEES COCOA

Send for Prices and Samples

Prompt Attention to Retail or Wholesale Orders

Shipments by Parcel Post, Duty Free to any Point in Canada, U.S. or Abroad.

317-321

Columbia Avenue VANCOUVER, B.C.

COURTENAY HOTEL

R. B. DIXON, Proprietor

Courtenay is the centre of a rich farming and dairying district on famed Vancouver Island. The Courtenay Hotel is centrally located in Courtenay on the Island Highway en route to Campbell River and Comox.

35 Rooms

Rates \$3.25 up

COURTENAY

British Columbia

Notary Public

Insurance

GEORGE J. HARDY

LAND AGENT AND AUCTIONEER

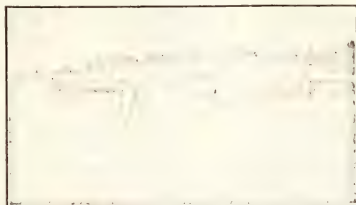

DAIRY FARMS--Large or Small

Easy Payments

Telephones: Office 10, Residence 52

COURTENAY

British Columbia

Beadnell H H M fisheries overseer
 Beaton Alex road foreman
 Berg E mechanic Ford Garage
 Berkley L J dairying Co Ltd
 Bernsten Ted autos for hire
 Bersey Harold H clk Comox Co-Operative Soc
 Biglow Geo C sec Comox Farmers Institute
 Bird Wm opr Comox Argus
 Biscoe F R F real estate insurance and financial agt
 Blalock J chicken ranching
 Booth Percy of T Booth & Sons
 Booth T & Sons dry goods hardware and groceries
 Booth Wm of T Booth & Sons
 Brackman-Ker Milling Co Ltd M S Stephens mgr flour hay grain and feed
 BC Telephone Co Miss E E Slaughter local agent
 Brock F C pres Board of Trade and mgr Canadian Bank of Commerce
 Broughton B dairy-farming
 Brown C A furniture
 Burnett A painter
 Butters (Dr) Major Thos L of Millard & Butters
 Cairns J city police
 Cairns J truck driver Courtenay Lumber Co
 Cairns T barber W Sutliff
 Callman E dairy farming
 Campbell D dairy farming
 Campbell Neil planerman Courtenay Lumber Co
 Canadian Bank of Commerce F C Brock mgr
 Carroll Annie V clk T Booth & Sons
 Carroll W J mgr Comox Creamery
 Carter A P prin High School
 Carter E faller Gwilt Lumber Co Ltd
 Carter H edgerman Courtenay Lmbr Co Ltd
 Cessford Margaret clk P O
 Cessford R dairy farming
 City Meat Market A W H Shepherd mgr
 Cokeley Leroy S B C land surveyor
 Collins H J farming
 Collison Arch H A Anglican clergyman
 Comox Argus Ben Hughes publisher
 Comox Co-operative Society A Stenhouse mgr meat butter and farm produce
COMOX CREAMERY, W J Carroll Mgr, R W Hurford Sec, Mrs Butter and Feed Dealers.
 Comox Farmers Institute Geo C Bigelow sec
 Cook Wm E clk Comox Co-Operative Society
 Cooper E checker Gwilt Lumber Co
 Cooper Harold, whsman Royal Standard Grain Products Agency
COURTENAY GARAGE, F H Cucksey Prop, General Repairs, Accessories, Tires, Gas, Oils, Vulcanizing, Welding, Battery Charging, Overland and Chevrolet Cars.
COURTENAY HOTEL, R B Dixon Prop, foot of Union and Island Highway. (See advt.).
 Courtenay Livery Stables Robt R McQuillan prop
 Courtenay Lumber Co Ltd J H McDonald mgr J M Edwards asst mgr mfrs of timbers rough and dressed lumber
 Courtenay Vulcanizing & Welding Works Goddard & Willemar props
 Cowie J dairy farming
 Crane J farming
 Crawford Mrs B gardening
 Creech E painter
 Creech R draying

Cucksey F H prop Courtenay Garage
 Cunningham Laura clk T Booth & Sons
 Cunningham Wilfrid driver T Booth & Sons
 Cuthbert A bookkeeper Ford Garage
 Davis Isaac dairy farming
 Davis Oscar draying
 Dawley H B constable prov police
DELCO-LIGHT PRODUCTS, Agency in Courtenay or Modern Utilities Ltd, 360 Water, Vancouver.
 Denton Arthur mechanic Courtenay Garage
 Dingwall Wm mech Goddard & Willemar
 Dixon R B autos for hire
 Dixon R E prop Courtenay Hotel
 Dominion Express Office John Aitken local agent
 Douglas W second-hand dealer
 Howard Belle chambermaid Courtenay Hotel
 Drinkwater W P engineer Gwilt Lumber Co Ltd
 Duncan Wm mayor
 Dunham L L mixed farming and dairying
 Dyer Frank prop Good Eats Cafe
 Edwards A J mach Ford Garage
 Edwards J M asst mgr Courtenay Lumber Co
 Embleton A E mixed farming
 Emde E C of Ford Garage
 Emery D insp Gwilt Lbr Co
 Emery E G mgr Courtenay Condensed Milk Co
 England Robt Prov Govt road frmn Fairbairn M G mgr Riverside Hotel
 Farquhar Alex ledger Canadian Bank of Commerce
 Fechner O H prop Riverside Hotel and mgr Maple Leaf Theatre
 Field Frederick of Hicksbeach & Field
 Fitzgerald Reginald Prov Govt Bdge foreman
 Flyisawa S tailor T Yoneda
 Fletcher Ernest boat builder
 Fletcher J Allan of Fletcher & Richards Lumber Co
 Fletcher & Richards Lumber Co mfrs of rough and dressed lumber
 Ford Garage Emde & Wain props
 Forde H D trav salesman
 Fowler Thos rigging man Gwilt Lumber Co Ltd
 Fraser M Jddr Gwilt Lbr Co
 Gathouse G D clk W G Robertson
 Gay August Jr supt Courtenay Lumber Co
 Gillespie Kathleen waitress Riverside Hotel
 Goddard N A of Courtenay Vulcanizing Works
 Good Eats Cafe Frank Dyer prop
 Govt Telegraph Office John Aitken agt
 Graham G O mgr hardware T Booth & Sons
 Grainger James acct Canadian Bank of Commerce
 G W V A G W Stubbs sec
 Greive J W watchman Courtenay Condensed Milk Co h Little River
 Greive Myrtle Sterilizer Courtenay Condensed Milk Co h Comox Rd
GWILT LUMBER CO LTD, Thos Gwilt Mgr, Mfrs Rough and Dressed Kiln Dried Lumber.
 Gwilt Thos Shingle Co Thos Gwilt mgr shingle manufacturers
 Hanes W A W police magistrate
 Hannay Jeffrey pool room and cop tectory
HARDY G J, Real Estate, Auctioneer, Fire and Automobile Insurance, Notary Public, Etc. (See advt.).

Success Business College

Limited

Business
Shorthand
Typewriting
Clerical
Secretarial
Combined
Beginners
and Higher
Accountancy
Courses

Main & 10th
Vancouver

BURROUGHS
Adding Machine
of Canada, Ltd.



Adding,
Bookkeeping and
Calculating Machines.

E. C. COLEMAN
Manager B.C.
106 DUNCAN BLDG.
119 PENDER, W.
Vancouver, B. C.

Victoria Book and Stationery Co., Ltd.

Wholesale and Retail
OFFICE EQUIPMENT
DESKS & CHAIRS
BOOKS, MAPS
SCHOOL SUPPLIES
BLACKBOARDS, etc.
PHOTO SUPPLIES
ADMIRALTY
CHARTS
SURVEYORS'
SUPPLIES
TYPEWRITERS, etc.

1002

Government St.
VICTORIA
B.C.

Harmston Viola tester Courtenay
Condensed Milk Co r The Orchard
Harrigan W dairy farming
Harris C W bkpr Danl Killpatrick
Hellan Paul planerman Gwilt Lum-
ber Co Ltd
Helm Christine clk Jeffery Hannay
Hepburn R locomotive fireman Gwilt
Lumber Co Ltd
Herd A H
Hickman & England dairy farming

**HICKSBEACH & FIELD (E H Hicks-
beach and F Field), Real Estate,
Insurance, Financial Agents and
Notaries Public.**

Hight Campbell mgr Royal Stand-
ard Grain Products Agency
Hight Mary opr B C Tel Co
Hodgson W mixed farming
Hopkins Sainl H dist supt agri edu
Hornby James clk C H Tarbell & Son
Horwood F dairy farming
Huband W poultry-raising
Hughes Ben of Comox Argus
Hurtford R U mixed farming
Hutton W dairy farming
Hyde Capt James Presbyterian min
Hyman Wm sismn Brackman-Ker
Milling Co Ltd h Union Bay Rd
Ibbotson W W dairy farming
Idens H mixed farming
Idens W correspondent
Irwin J D contractor
Johnson T mechanic Ford Garage
Johnston John farming
Jones Evelyn waitress Courtenay
Hotel

Joyce A farming
Kay Jessie bkpr Riverside Hotel
Kayz H mech Ford Garage
Kerton Albert contractor
Kerton Ernest carpenter
Kerton Fred contractor and sec sch
board
Kishimoto Yo dairy-farming

Kilpatrick D mfr of rough and
dressed lumber
Kobaykawa K dairy farming
Kushida H I tailor
Kwong Sing laundry
Laurence R millwright Courtenay
Lumber Co
Ledgerwood J W farming
Lee Frank hook tender Gwilt Lum-
ber Co Ltd
Leighton G B blacksmith
Leighton Harold blacksmith G B
Leighton h Union
Leighton Minnie opr B C Tel Co
Leighton Wm blacksmith G B Leigh-
ton h Union
Le Mere P tallyman Courtney Lum-
ber Co
Little David clk Courtenay Hotel
Little Joseph clk Riverside Hotel
and mgr Little's Jazz Band
Little Robt clk Courtenay Hotel
Lockhart Irene clk Ford Garage
Lockhart T A sawyer Gwilt Lumber
Co Ltd
Loggie Elmer carpenter
Loegie Harry carpenter
Longland E dairy farming
Luke Wm N auto for hire
McBryde P bakery and tea room
McDonald Elvena clk McBryde Tea
Rooms
McKenzie C boomman Courtenay
Lumber Co
McKenzie H boomman Courtenay
Lumber Co
McKenzie J W Jr of J W McKenzie
& Son
McKenzie J W & Son blacksmiths
McLaughlin Thos vulcanizer God-
dard & Willemar
McLennan J mixed farming
McLeod J N mgr W Suthu
McLeod Lila clk W Suthu
McLeod Roderick driver Courtenay
Condensed Milk Co h Comox Rd

RIVERSIDE HOTEL

O. H. Fechner, Proprietor

M. G. Fairbairn, Manager



ON THE ISLAND HIGHWAY

40 First Class Rooms

Dining Room

Hot and Cold Water in Every Room

Electric Lighted and Steam Heated Throughout

Auto Headquarters

Members Island Automobile Association

COURTENAY

Vancouver Island

McMullen C F carpenter
 McQuillan Liza teller Canadian Bank
 of Commerce
 McQuillan Robt R prop Courtenay
 Livery Stable
 McQuillan R A teller Royal Bank of
 Canada
 MacIntyre J H mgr C H Tarbell &
 Son
 MacKenzie J J school teacher
 Malpass & Wilson S C Woodcock
 mgr grocers and provision merchts
 Maple Leaf Theatre O H Fletcher
 mgr theatre
 Marsden Mrs J dairy farming
 Marsh G F mgr Royal Bank
 Mathewson W dairy farming
 Mattice E E clk Royal Bank of Can-
 ada
 Mattice John H chauffeur cars for
 hire
 Millard Dr H P of Millard and
 Butters phys mun health officer
 Millard & Butters H P Millard and
 Major Thos L Butters physicians
 and surgeons
 Mitchell J M barrister and solicitor
 Mooring Ben blacksmith Urquhart's
 Mill
 Morrison Hugh dairy farming
 Nakamura J dairy farming
 Nickerson D E agent E & N Ry
 Owen Cole stock keeper Ford Garage
 Pacific Condensed Milk Co Ltd E G
 Emery mgr "Buttercup Brand"
 Parkin Jas clk Malpass & Wilson
 Pearce Thos dairy farming
 Pearce T barrister and solicitor
 Perez M fruit confectionery and
 cigars
 Perrott R H postmaster
 Perry John baker P McElyde
 Percy A dairy farming
 Percy G millwright Courtenay Lum-
 ber Co
 Piggett Chas H prop City Meat Mar-
 ket h Orchard
 Piggett Maurice driver City Meat
 Market
 Pigott B helper Ford Garage
 Pigott Frank H gardener Courtenay
 Hotel
 Pigott Marjorie bookkeeper
 Pigott Muriel bookkeeper Malpass &
 Wilson
 Prain J dairy farming
 Quinn E eng Courtenay Lumber Co
 Quong Lee laundry
 Richards R S of Fletcher and Rich-
 ards Lumber Co
 Richardson Capt W A Prov Govt
 assistant district engineer
 Rickson J clothing men's furnishings
 boots and shoes

**RIVERSIDE HOTEL, O H Fechner
 Prop, M G Fairbairn Mgr. (See
 advt.).**

Robertson Andrew helper Goddard &
 Willmar
 Robertson Daisy clk Courtenay Drug
 Store
 Robertson Laura M steno Royal Bank
 of Canada
 Robertson W G druggist and alder-
 man
 Robinson G yardman Courtenay Lum-
 ber Co
 Royal Bank of Canada G F Marsh
 mgr
 Royal Standard Grain Products
 Agency S Highet mgr hay grain
 and flour
 Russell Geo grader Gwilt Lumber
 Co Ltd
 Sackville Stella tester Courtenay
 Condensed Milk Co h Comox Rd
 Sadler Geo cook h Union Bay Rd
 Sadler Herbert piano tuner
 Sadler Percy J clk City Meat Mar-
 ket h Union Bay Rd

Sadler W E emp T Unsworth
 Scott J fisherman
 Shepherd A W H mgr City Meat
 Market
 Sidaway R night clerk Riverside
 Hotel
 Simms Chas jeweller
 Slaughter A G clerk Comox Co-oper-
 ative Society
 Slaughter Evis E agt B C Tel Co
 Smith A carpenter Courtenay Lum-
 ber Co
 Smith Miss Dency millinery and dry
 goods
 Smith Harry clerk T Booth & Sons
 Smith T R dairy farming
 Steel David stock keeper Courtenay
 Garage
 Stenhouse A mgr Comox Co-oper-
 ative Society and alderman
 Stephens M S mgr Brackman-Ker
 Milling Co Ltd h Lake trail
 Stevens H E civil engineer
 Stewart H MPP
 Sutherland Robt truck driver Mal-
 pass & Wilson
 Sutliff W barber
 Sutliff W J N McLeod mgr clothing
 boots and shoes
 Sutton Ethel V ledger Royal Bank
 of Canada
 Sutton J undertaker cabinet maker
 and picture framer
 Swan E auto taxi
 Swan W K clearing contractor
 Swanson A B lineman B T Tel Co
 Tarbell C H & Son J H MacIntyre
 mgr hardware and sporting goods
 Teed Mrs A confectioner
 Thomson John carpenter
 Towler B poultry ranching
 Turnbull Geo loco eng Gwilt
 Lumber Co Ltd
 Unsworth T B whol stock buyer
 Urquhart Alex retired
 Urquhart John K mfr rough and
 dressed lumber and shingles
 Vessey D W grocer
 Vigors Capt R P dairy farming
 Wagstaff Blanch opr B C Tel Co
 Wain Alex dairy farming
 Wain W H shopman Ford Garage
 Wain W T retired farmer
 Walker Harley chief eng
 Walls R A engineer Gwilt Lumber
 Co Ltd
 Watson Samuel stock-keeper Ford
 Garage
 White W C dairy farming
 Whittle Herb F opr Maple Leaf
 Theatre
 Whyte Hazel steno Prov Public Wks
 Wilcox John Henry printer Comox
 Argus
 Willard Chas mgr Willard & Son

**WILLARD & SON, Harness, Trunks
 and Hardware.**

Willmar A J of Courtenay Vulcan-
 izing & Welding Works
 Williams A lineman B C Tel Co
 Williamson Jos farming
 Winters Roy sawyer Courtenay Lum-
 ber Co
 Wisecup W teamster Courtenay
 Lumber Co
 Wood C S city electrician and elec-
 trical supplies
 Woodcock S C mgr Malpass & Wil-
 son
 Woods Bros dairy farming
 Woods Evin h chauffeur Courtenay
 Condensed Milk Co h Comox Rd
 Yoneda T tailor

COUTLEE

a station on the Kettle Valley Ry.,
 2 miles north of Merritt and 38 south
 of Spence's Bridge, in Yale Prov.
 Elec Dist. Has local telephone ser-

FARM

and

HOME

THE
 LEADING
 FARM
 JOURNAL
 OF B.C.

The Largest
 Farm
 Journal
 Published on
 Matters
 Relative to
 British
 Columbia.
 You Will
 Save
 Money on
 Your Farm
 if You
 Subscribe
 NOW.

Many
 Money
 Making and
 Saving Ideas
 in Each
 Issue.

\$1.00 per
 year

137 Pender St. W.

VANCOUVER

FAIRALL'S Limited

Manufacturers of
Ciders

**Mineral
Waters**

**Fruit
Cordials**

420-422

**William St.
VICTORIA**

**Canada
United
Finances
Limited**

**Financial
Agents and
General
Brokers**

"We Work to
Deserve Your
Patronage."

**Phones:
Sey. 5262-3**

1518 Standard Bank
Building
VANCOUVER

vice. Population, 25. Local resources: Farming and mining. Address mail Coutlee, via Merritt P.O.

Brand Oca O
Cleasby Henry S stock-raising
Collett Jos D farming
William Thomas A road foreman
Winney C M cattle-raising

COWAN'S POINT

See Point Cowan.

COWICHAN

landing name of C. P. R. Victoria-Ganges Harbor route steamers. See names under Cowichan Bay.

COWICHAN BAY

a P.O., steamer landing and farming settlement on the Island Highway and on Cowichan Bay, 35 miles north of Victoria, and in Cowichan Prov Elec Dist. is 3 1/2 miles east of Cowichan station, on the E. & N. Ry., and 6 miles southeast of Duncan. Has public school. Population, 125. Local resources: Farming and good salmon fishing.

Bishop F J dairy farming
Buena Vista Hotel Atheistan Day prop
Corfield E C farming
Corfield G T poultry and farming
Dighton S M
Elliott Malcolm motor launches
Jaynes W P mixed farming
Keeling Rev W T
Shears J mixed farming
Stamer O P farming
Waldy A E poultry-raising
Wood J P mixed farming

COWICHAN LAKE

a P. O. and fishing resort on Cowichan Lake, 20 miles n w of Duncan, and 60 miles from Victoria, Vancouver Isl. in Cowichan Prov. Elec. Dist., reached by E. & N. Ry. and auto road from Duncan. It is one of the finest lakes in the province for fishing—river trout (including rainbow, cutthroat and steelhead), also lake and sea trout, and steelhead salmon. Excellent big game hunting is available and a motor trip to the lake will pass through one of the finest stands of big timber to be seen in the west. Good hotels, public schools and auto roads. (See also Riverside Inn.)

Alexander Samuel E engineer
Anderson James B timekeeper
Archibald E G bee-keeping
Ashburnham Lawrence ranching
Fisher George builder
Blackway Albert E carpenter
Blue Grouse Mine Geo Kilburn mgr
Campbell Phillip logger
Castley John H hatchery mgr
Carnell Edwin R clerk
Cowichan Lake Hotel W J Poirier prop
Empire Lumber Co Stanley Gordon mgr logging operators
Fessender Kenneth H school teacher
Francole Louie logger
Frederickson Albert cook
Frederickson Carl cook
Gannon John D mgr Sunnyside Mine
Gordon Bay Lumber Co Ltd logging dept H T McDevitt mgr
Gillespie Geo K launchman
Gillespie K bee-keeping
Gordon Bay Mines Ltd copper mines Guy A Mellin mgr
Govt Hatchery John H Castley mgr
Grason J D mgr Sunnyside Mine
Grossleg Frank W clerk

Hardinge Henry T Govt Hatchery
Hemingson Bros logging operators
Jamieson William logger
James Percy F mining
Kay Winslow logger
Kean Robert C boom-man
Kennedy Peter logger
Kier Alfred G engineer
Kilburn Geo A mgr Blue Grouse Mine
Leask James B C car inspector
Lomas Edward S carpenter
McDonald Ronald logger
McKinnon Malcolm logger
McNeil John J logger
Mechin Fred blacksmith's helper
Mahony John logger
March Henry farming
Marlow Walter mining
Martin James files
Martinie Joseph engineer
Mellin Guy A mgr Gordon Bay Mine
Moggan Geo J hatchery emp
Nason Ed F logger
Nicol Geo A logger
O'Flynn John D engineer
Olsen Ed H logger
Palmer James R logger
Patterson Roderickson logger
Pollock Alexander logger
Pollock William logger
Poirier W J prop Cowichan Lake Hotel

Powell John T trapper
Prevost James C mining
Roberts Thos engineer
Runquist Oscar cook
Sholey Bros general store
Shotbolt Herbert T hatchery emp
Sister Charles F accountant
Smith Jos J cook
Stanley Gordon mgr Empire Lmbr Co
Stevenson Chas H engineer
Stewart Duncan retired
Stunbys Thos W W farming
Sunnyside Mine John D Gannon mgr
Swinton Wm carpenter
Terrion Clifford woodman
Trott Wm logger
Willnot Geo blacksmith
Wilson George blacksmith
Young Kenneth B carpenter

COWICHAN STATION

a P.O., farming settlement and station on E. & N. Ry. 35 miles north of Victoria, or 41 miles by auto road, and 5 south of Duncan. Has Anglican and Methodist churches. Good public school.

Averill Isaac O farming
Bowyer Geo W schoolmaster
Burnett J E K farming
Butler Wm L ships officer
Central Hotel A Frumento prop
Colvin Mrs R N farming
Cowichan Farmers' Institute & Agr Assn Wm Waldon sec (Duncan)
Creswell W H ranching
Curtis-Hayward C N
Eleetwood G H ranching
G W V A J E Stillwell sec Duncan
May H W ranching
Morgan Jas cattle dealer
Norrie Louis F farming
Owens G sec Cowichan sch bd
Pannell Chas carpenter
Reid John general store
Sheddick T resident
Thomson Wm blacksmith
Tooker Capt Wm retired R N
Wallach C real estate

COYKENDAHL

a station on C.P.R. Nelson-Midway line, 18 miles west of Castlegar, in Trail Prov. Elec. Dist. No local residents.

COYLE

a station on the K. V. Ry., 5 miles northwest of Merritt, in Yale Prov. Elec. Dist. Local resources: Stock-raising.

Josephson Malcolm section foreman

C. P. R. COAL CLAIMS

located 30, 50 and 60 miles north of Elk Prairie, which is 6 miles south of Michel, on C.P.R. Crow's Nest line, in Fernie Prov. Elec. Dist.

CRACROFT

a P.O. on Cracroft Island, which is 22 miles long by 5 wide, and lies at west end of Johnstone Strait, off the n.e. coast of Vancouver Isl. The main settlement store and p. o. is at Port Harvey, 180 n.w. of Vancouver and 30 miles east of Alert Bay. Industries: Logging and fishing.

Jamieson J W logging opr

CRAIGELLACHIE

a P.O. and station on the C.P.R. main line, 4 miles from Taft. Kamloops Prov. Elec. Dist. Nearest telegraph, C.P.R., at Taft. Has public school. Population 60. Local resources: Farming.

Blais Albert farming

Blais Ferdinand farming

Bridges Eli B farming

Carson Alma school teacher

Copcock Reginald farming

Czapka Martin farming

Drummond Adam carpenter

Fuller Chas E farming

Kelch Albert trapping and timber

Larder Capt G Gill farming

McLeod Alex farming

Makarenko John farming

Makarenko Nicholas farming

Pauling J E JP postmaster

Rowe John farming

Stewart Will S opr sec school board

Straga Carl farming

Uith Nicolas section foreman

Venn Henry farming

Waddell W farming

Ward John farming

Ward John farming

Ward John farming

CRAIGFLOWER

a suburb of Victoria, near Parson's Bridge, 3 miles west of Victoria. Former site of Hudson's Bay Farm; has oldest school in the Province, the timber for which was brought by sailing ship from England, and which is still in excellent preservation. P. O. Tillicum.

CRAIGS

a station on the B. C. Elec. Ry., Fraser Valley line, 5 miles east of

New Westminster and 17 from Vancouver, in Delta Prov. Elec. Dist. Newington is nearest P. O.

CRAIG'S CROSSING

a P. O. and station on the E. & N. Ry., 20 miles north of Nanaimo and 92 north of Victoria, in Alberni Prov. Elec. Dist. Nearest telegraph, C.P.R. at Parksville Jct., distant 4 miles; nearest steamer landing, Beaver Creek, distant two miles, reached by Union S.S. Co.'s boats. Mail for Ballinae and Mistaken Islands is delivered here. Population, 75. Has public school. Local resources: Sawmill, shingle mill, logging and shingle-bolt camps.

Benson J C H farming

Christensen Chris fishing

Christensen John fishing

Craig Geo D B farming

Craig Jas mixed farming and PM

Dawson Sydney dairy farming

Edwards E dairy farming

Edwards Fred mixed farming

Gibbs S H mixed farming

Gurney A Broughton kpr Ballinae Is-

land light (5 miles)

Hardy Chas sawmill

Harvey Julia farming

McNell Andrew mixed farming

McNell Andrew Jr farming

McNell John farming

O'Connor Gerald school teacher and

farming

Richardson J S sec Montrose sch bd

Roberts Eliza mixed farming

Roberts Roy mixed farming

Roth George farming

Wall Alf farming

Wall Frank farming

Wall J J mixed farming

Wall W H farming

White A C Mistaken Isl (1 mile)

CRAIGTOWN

also known as Green City. A mining camp on north fork of Salmon River, 7 miles north of Erie, the P.O.

Fair G G of Fair Shingle Co

Fair Shingle Co. (G G Fair)

Green City Development Co. (G H

Green)

Green G H of Green City Dev Co

Hansen C W W meadowland

Hickey J J J dairy farming

Hoglund O A hotel

Hurny J R gen store and drugs

Reed J E gen store

Westby A D

Wilson W J farming

CRANBERRY LAKE

now known as Swift Creek.

Cranbrook

is the natural geographical centre of Eastern British Columbia. It is a divisional point for the C.P.R. and railways from this point radiate in all directions. It is on the line between Montreal, Toronto, Winnipeg, Vancouver and Victoria. Trains leave Cranbrook and arrive in Spokane within six or seven hours, and arrive in Calgary within about twelve hours. The other lines in Cranbrook are the Kootenay Central going through the Windermere Valley and making connection with the C.P.R. at Golden, and a branch line to Kimberley.

The altitude of Cranbrook is 3029 feet. There is a precipitation of moisture from eighteen to twenty miles of rainfall per annum, and a snow fall from one to three feet. In summer the thermometer rises as high as 80 or 90 degrees in the shade. In the winter the mercury falls below zero sometimes, but there is almost a total absence of wind.

Ploughing can usually be started about the first of April. Irrigation is not always necessary. There are numerous streams which assure sufficient water where needed.



Exclusive Designs in
Cards
For All Purposes

**GREETING
CARDS**
Business and Personal

Papeteries

Gift Boxes of
Stationery

Leather Goods

Ivory Manicure
Sets

Volland's Child-
ren's Gift Books

Framed Mottoes

Hallowe'en
Specialties

Birthday and
Friendship Cards

Weddings and
Congratulations

Birth
Announcements

Memorial Cards

**Western
Specialty
Limited**

572 Granville St.
VANCOUVER



PRINTERS

We cater to
MAIL ORDERS

The
Quality
Press.

HIBBEN-BONE Bldg.

1117-1121

Langley Street

VICTORIA

The soil is adapted for mixed farming and is suitable both for roots and grain. The wheat grain grades No. 1 Northern. The potato crop is excellent both as to quantity and quality. Hardy varieties of apples such as Wealthy and Jonathan are grown successfully, while smaller fruits such as raspberries, currants and strawberries are particularly successful.

In addition to the fertile valleys and bench lands which are more particularly suited for mixed farming there are thousands of acres of range lands available on the side hills. The unlimited range and the excellent pastures combined with the not very rigorous winter make this country unexcelled as a range country for horses, cattle and sheep. The stock of the country is being greatly improved largely owing to the efforts of the Stock Breeders' Association. An Agricultural Fair is held in Cranbrook every year. The excellent showing of stock, and the large attendance give proof of the excellent agricultural results attained in the district.

There are excellent roads in the Cranbrook district and last year over 600 tourists' cars registered in passing through Cranbrook. Within 80 miles of Cranbrook is the Windermere district. This lake country in its beauty challenges the famous lake country in the north of England. There are a number of hot springs and an excellent swimming pool has been erected at Sinclair Springs. The Dominion Government is at present con-

structing a road between Banff and Windermere which will make possible direct access from Cranbrook to Banff.

Cranbrook itself is a thriving town of over 3,000 inhabitants. It is a centre for the lumbering trade of the district and also for the mining interests. There are various local industries and the city authorities give every encouragement to new industries by assisting in the way of providing sites and reduction in taxation. It is the judicial centre for the district, the Government Office being here and the judge residing in the city. There are five churches, an excellent hospital, a large and up-to-date school, and a new high school opened last year in a separate building. There are two weekly papers, three banks, some excellently appointed stores, electric light company and telephone company, and a large Masonic Temple. There are several hotels, a large railway Y.M.C.A. and an excellent gymnasium and swimming pool.

Lumber Industry.

In the past lumbering has been the most important industry in the district. There are about a dozen saw-mills in the district and in addition to this there are a large number of men employed in making railway ties, mine props, poles, posts and piling. The principal market for the lumber is on the southern prairie. The following timber was cut in Cranbrook forest district from January to September, 1918:

Day Phone 74

Night Phone 396

The Cranbrook Drug and Book Co., Ltd.

The Penlar Store

W. J. ATCHISON, Manager

Drugs, Drug Sundries, Stationery, Edison Phonographs, Neilson Chocolates, Kodaks and Photographic Supplies, Fancy Goods, etc.

Fishing Tackle

CRANBROOK

BRITISH COLUMBIA

Phone 8

P. O. Box 415

Cranbrook Meat Market

J. R. WALKLEY, Proprietor

Wholesale and Retail Dealers in

Fish, Game and Poultry in Season

Fresh, Salt and Smoked Meats

CRANBROOK

BRITISH COLUMBIA

Logs	96,073,317 feet
Piles and poles	221,318 lin. feet
Mine props	13,067 cords
Mine ties	41 cords
Fence posts	10,552 cords
Cordwood	1,433 cords
Shingle bolts	32 cords
Railway ties	396,000 cords

It is expected that the cut for this year will be considerably larger than this as the C. P. R. have recently bought large timber interests within forty miles of Cranbrook and will be operating on a very large scale. Other companies are also arranging to cut not far from Cranbrook. At the present time the supply of labour is by no means sufficient to meet the demands.

most prominent of these being the Perry Creek Hydraulic Workings and Perry Creek Home Stake Quartz Mining. Perry Creek District requires expenditure of a considerable amount of capital, and in the opinion of Government officials who have inspected the district, the prospects are that this district will rival the Rand in South Africa in its production.

Lead, zinc and silver mining is going on constantly at Kimberley, 18 miles from Cranbrook. The Consolidated Mining & Smelting Company have been operating for several years. During 1915 this mine shipped 22,673 tons of lead, 78,611 tons of zinc, 3,474 tons of iron pyrites. The company has, however, during



Public Buildings, Cranbrook

Mining.

This district first became famous as a mining district. In the old days at Fort Steele, a town about 12 miles from Cranbrook, royalty was paid on 19 million of dollars worth of gold extracted from Wild Horse Creek and it is considered that quite as much was extracted without paying royalty. Operations on this creek were conducted in a very primitive way, but during the last year several companies have been making arrangements to operate with the aid of the most modern machinery, and there is no doubt returns will justify the confidence in the possibilities of the creek.

There are numerous other gold workings in the district. Two of the

the past year been devoting a large amount of its attention to development work, and they have built a tunnel in the south end of their property about 3,000 feet in length. Adjacent to the Sullivan Mine is the North Star Mine, which for years was a big producer of galena ore. Recently this has been taken over on lease and is regularly shipping. In the Windermere district the Paradise Mine is a large shipper of very high-grade lead ore and there is every indication of a big body of one other mines in the district include the famous St. Eugene, 29 miles from Cranbrook famous as the greatest galena shipper of its day.

Prospects innumerable have been developed far enough to give an ex-

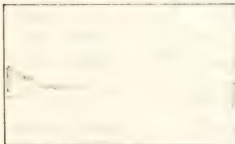

One of the Lakes near Cranbrook



Mountain Scenery near Cranbrook

Cassidy's
LIMITED

Manufacturers
Jobbers and
Retailers of

Fine China

Crockery

Glassware

Vitrified
Hotel Ware

Specialists

in

Complete

Table

Equipment

for

Hotels

Institutions

Camps

and

Steamships

929-33

Granville Street
VANCOUVER

Hotel Westholme VICTORIA

The Up-Town Businessman's Hotel

Hotel Westholme VICTORIA

B. C. Tailoring Co.

ESTABLISHED 1910

LADIES' and MEN'S TAILORS

Importers
of Fine
Woolens

128
Hastings Street E.
VANCOUVER

cellent showing in gold, copper, iron, silver, lead, nickel, galena, gypsum, asbestos, lime, zinc and other minerals.

The coal fields in the Fernie district are only about two hours by train from Cranbrook.

Water Power.

Almost every stream in the district has a potential water power, chief among them being the Bull River, able to develop about 12,000 h.p. and the St. Mary's and Elk Rivers. None have been developed, but there are excellent prospects for the success of a power plant.

Sport.

East Kootenay can veritably be called the sportsman's paradise. The wooded hillsides give a peerless feeding ground for grouse, partridge and prairie chicken, and the small streams and lakes abound in trout, while duck are numerous.

The Rod and Gun Club is an active and progressive organization which is doing its utmost to better the natural conditions of the district in introducing pheasants and other game birds as well as keeping a nursery to replenish the lake and streams with salmon and trout. One lake in the district, Premier Lake, is probably the best in Canada, or America for that matter, for landlocked salmon, as this lake is naturally landlocked and salmon possess in it as few four years ago now weigh from 15 to 22 pounds. In addition to this such an ideal resort for fishermen this lake is one of the beauty spots of the West, and is easily reached by good motor road from Cranbrook. Large game is found higher in the hills, while on the bald peaks of the Rockies very fine specimens of mountain sheep and goat live the sportsman for the safer play-grounds of the less venturesome.

Cranbrook is fortunate in having good athletic clubs of various sports, lawn tennis and baseball, golf, skating, curling and hockey. There is an excellent nine-hole golf course within a mile of the town and another golf course at Invermere.

The skating and curling rinks are a great credit to the town.

W. H. Wilson

Chairman Public Committee,
Cranbrook Board of Trade.

Cranbrook City officers

Mayor—J. A. Genest
City Clerk—T. M. Roberts
Chief of Police—Percy Adams
Fire Chief—G. W. Reece
City Engineer—Wm. H. Eassie
Police Magistrate—John Leask
B. C. Govt. Officers

Govt. Agent—N. A. Wallinger
Assessor and Collector—Wm. Guthrie
Deputy Registrar—J. E. Kennedy
Dist. Engineer—J. C. Brady
Dist. Forester—N. Moore
Supt. Labor Bureau—W. M. Harris
Dir. L. S. Board—C. R. Ward
Prov. Constable—Chas. Kerr
Road Insp.—Oliver Bristow

Dominion Govt. Officers

Collr. Customs and Inland Rev.—
Harry White
County Court Judge—Geo. H. Thompson

Postmaster—J. E. Henderson
Rep. S. C. R.—V. Rudnik
Abbot P. A. fireman CPR
Adams Percy chief police and sanitary insp.

Adamson Harry tinner Fatmore Bros
Adamson J. R. plant supt. K. Tel
Adlard Wm. C. supt. Cranbrook Job
Account Supt. see St. Eugene Hosp
Alford T. R. coal CPR

Allen A. G. clk. Bank of Com.
Allen Beatrice clk. John Manning
Anderson Eban tailors McLeod's
Anderson Elsie F. school teacher
Anderson Esther housekeeper Wentworth
Hotel

Anderson H. mixed farming
Anderson J. S. supt. coal CPR
Archie John H. coal CPR
Archie McKinley clk. Leattie-Noble
Armour John Ltd. billiards cigars
emp. auto gas etc.
Armstrong C. P. clerk CPR
Armstrong Laurita stone Cranbrook
Jobsite

Armstrong T. C. tinner F. Parks & Co.
Arnold J. A. tax and loans
Ashworth A. supt. Imperial Bank
Asseltine Oliver acct. CPR
Atkinson Wm. driver F. Parks & Co.
Atkinson W. J. supt. Cranbrook Drug
& C. Co. supt. hardware
Atherton A. W. eng. CPR
Atherton W. F. supt. Cranbrook Sash &
Lime Co.

Auditorium Theatre M. P. Wetzel
mgr.
Bainbridge G. P. clk. Prov. Forest Insp.
Baird D. supt. Comogolden Hotel
Baker M. P. sawmillman CPR
Baker V. H. supt. John Choditch mgr.
real estate and ins.

P. O. Box 235

Phone 126

THE HANSON GARAGE

Dealers in

FORD and McLAUGHLIN CARS and WHITE TRUCKS

A full line of Tires, Tubes, Accessories, Greases and Oils

Expert Mechanics. Battery Service Station

CRANBROOK

BRITISH COLUMBIA

Balmount A J cond CPR
 Bamford Frank clk John Manning
 Bardgett John helper Frank Dezall
 Bardgett W B dairy farming
 Barker F D brakeman CPR
 Barrett D fireman CPR
 Barrett Jos J timber exam CPR
 Barrett Thos O fireman CPR
 Barrett W C mixed farming
 Barrett W J brakeman CPR
 Bartholomew Benj fireman CPR
 Bartholomew Rodger eng CPR
 Bassett Geo clk Cranb Tradg Co
 Beale M A of Beale & Elwell
BEALE & ELWELL (M A Beale).
 Real Estate, Insurance, Financial
 Agents.
 Beaton J E switch CPR
 Beattie R E pres Beattie-Noble Ltd
 mgr Beattie-Murphy Co Ltd
 Beattie-Murphy Co Ltd R E Beattie
 mgr mixed farming
 Beattie-Noble Ltd drugs and sta
 Beech Irene E B clk Royal Bank
 Belanger J F switchman CPR
 Bell Albt appr Hanson Garage
 Bennett Cestia clk Royal Bank
 Benson Albin of Queen's Hotel
 Berrington Richd hostler CPR
 Betts G W tmstr City T & W Co
 Bidder Iva pianist Rex Theatre
 Bigatini E billiards cigars soft drks
 Blinning H J photographer
 Birce E engr CPR
 Bird John storeman CPR
 Birkett Zilla M steno B C L S Beard
 Black C H tmstr City T & W Co
 Blefari John lab CPR
 Booth Anne tailor Cranbrook Clnrs
 Booth Harry appr Cranbrook Fdry
 Bowen Miss N F steno CPR
 Bowley A E mgr Cranbrook Saddlery
 Bowley Bert sausage mkr Cranbrook
 Meat Mkt
 Bowness A pres Bowness Export Co
 cattle grain potatoes
 Bowness Export Co Ltd A C Bowness
 pres mfrs aerated water
 Brady J C dist eng Prov Dept Pub
 Wks
 Branch K H brakeman CPR
 Braut J prop Can Hotel
 Brennan J knts poultry vegetables
 Brewer Robt lineman K Tel
 Bridges A D mkr Cranb Trad Co
 Briggs H E cond CPR
 Briggs P N elect C E L Co
 Brinkman C mixed farming
 Bristow Oliver Prov road supt
 B C Livery J A Macdonald prop autos
 for hire
 Brock Hugh eng CPR
 Brock S J brakeman CPR
 Brock W tmstr City T & W Co
 Brogan Howard driver Cranb Meat
 Mkt
 Bronsdon Harold T eng CPR
 Bronsdon Stanley G fireman CPR
 Brookes Robt sta fireman CPR
 Brooks Gladys steno Macdonald &
 Nisbet
 Brown George B emp F Parks & Co
 Brown H A disp CPR
 Brown Walter H mixed farming
 Buchanan Jas prop Gross Keys Hotel
 Bullock A H barber farming
 Burch A clk Little & Atchison
 Burch R L clk Mercury Bus
 Burgess P W see Cranbrook Jobbers
 Burgstrom C G brakeman CPR
 Burke W fireman CPR
 Burnett G H billiards cigars soft
 drinks rooms
 Burns P & Co Ltd A H Haman mgr
 meat market
 Burton D cond CPR
 Burton J W brakeman CPR
 Burton W A elect C E L Co
 Bush W mixed farming

Callahan J M brakeman CPR
 Cameron Archd eng CPR
 Cameron J H switchman CPR
 Cameron Wm F cond CPR and Mayor
 Cameron W brakeman CPR
 Campbell Daniel eng CPR
 Canada Laundry Man King mgr
CANADIAN BANK OF COMMERCE
 C W Hallamore Mgr.
 Canadian Financiers Trust Co (Van-
 couver) MacDonald & Nisbet local
 correspondents
 Canadian Hotel J Brault prop
 CPR G T Moir sta agt
 CPR Telegraph J M McLean agt
 CPR Tio & Timber Dept E Horne mgr
 Canadian Restaurant Man Lee prop
 Carlisle Creamery Wm Johnson mgr
 Carr Ross C painter decorator
 Carter A brakeman CPR
 Cartwright Melba school teacher
 Cassidy Jas clk Patmore Bros
 Cassidy John H boiler mkr CPR
 Cayen Thos D cond CPR
 Central Garage Neil & East props
 garage supplies autos for hire
 Century Restaurant Jose Uyematsu
 prop
 Chenett Edmond waiter Little Dav-
 enport Cafe
 Chiois J G battery man C E L Co
 Choldate John CPR townsite agt
 mgr V H Baker
 Chow Sing barber
 City Bakery Edw Seymord prop
 City Transfer & Warehouse Co W
 E Worden prop transfer storage
 coal and wood
 Clapp Lester cigars and tobacco
 Clark Mrs M dairy eggs poultry
 Clarke L G of Clarke & Hogarth and
 Clarke & MacFarlane
 Clarke & Hogarth cigars soft drinks
 Clarke & MacFarlane autos for hire
 Club Cafe Latontaine & Cook props
 Cook Chas fruits vegetables
 Coleman Adlle housekpr Imperial
 Hotel
 Coleman H L fireman C E L Co
 Collins Chas J mach CPR
 Collins R J disp CPR
 Conroy W clk Bowness Export Co
 Constantine F L clk F Parks & Co
 Cook E A of Club Cafe
 Coolidge K mixed farming
 Cooper E T mgr Kootenay Garage
COSMOPOLITAN HOTEL, D Baird
 Prop.
 Costello Antonio G emp CPR
 Cox L brakeman CPR
 Cox L B ave Cranbrook Trad Co
 Cox Rowland J carman CPR
CRANBROOK AGENCY CO, J W
 Spence Mgr. Real Estate and In-
 surance
 Cranbrook Board of Trade W M Har-
 ris see
 Cranbrook Brewing Co Ltd Harry
 Hesse mgr beer aerated waters
 Cranbrook Cartage & Transfer Co
 (C S Parker)
CRANBROOK CLEANERS & DYERS
 G B Powell Prop, Dyeing, Clean-
 ing and Pressing, Agt for Singer
 Sewing Machines.
 Cranbrook Cottage Hospital Mrs A
 Crawford matron
CRANBROOK COURIER (every Fri-
 day), L P Sullivan Prop.
 Cranbrook Dist Automobile Assn W
 H Wilson see
CRANBROOK DRUG & BOOK CO
 LTD, W J Atchison Mer, Drugs,
 Candles, Stationery, Phonographs,
 Cameras, Photo Supplies and Fish-
 ing Tackle. (See Advt.)

Dr.
 T.
 Glendon
 M
 O
 O
 D
 Y

"The
 Gentle
 Dentist"

Offices:
 DAWSON
 BLOCK
 (Corner Main and
 Hastings)

Vancouver

"If it hurts
 don't pay
 me."

Thos. D. SEDGER

Architect



PLANS AND
SPECIFICATIONS

THOS. D.
SEDGER

Phone 1290

512
BASTION SQ.

VICTORIA

B.C.

CRANBROOK ELECTRIC LIGHT CO LTD, E H McPhee Sec, Robt C Eakin Supt, Electric Lighting Plant.
Cranbrook Exchange W F Doran prop second-hand store
Cranbrook Farmers Institute A E Smith sec

CRANBROOK FOUNDRY, A A McKinnon Prop, Iron Foundry, Machine Shop and Patternmakers.

CRANBROOK HERALD, W A Elletson Editor, Every Thursday.

CRANBROOK JOBBERS LTD, A J Schnell Mgr, Wholesale Grocers.

CRANBROOK MEAT MARKET, J B Walkley Prop, Wholesale and Retail Meats and Provisions. (See Advt.)

Cranbrook Saddlery Co Ltd A E Bowley mgr harness shoe reprs

CRANBROOK SASH & DOOR CO LTD, H A McKowan MGR, W F Attridge Sec, Mfrs Lumber (Mills at Kitchener), Dealers Sash, Doors, Glass Roofings, Building Paper.

Cranbrook Trading Co Ltd A D Bridges mgr groceries feed agricultural implements (two stores)

Cranbrook Women's Institute Mrs J W Burton sec Box 521

Crawford Maternity Home

Crooks Marat Cora clk MacLeod's

Crosby J fireman CPR

Cross Keys Hotel Jas Buchanan prop

Crowe J B ranching

Crozier C J car foreman CPR

Cummings J G civ eng land sury

Dale Charles baker F Kummer

Dale W sheep and farming

Dallas J M teller Royal Bank

Dallas P conductor CPR

Dan Yuen Long Co Chinese drug store and groceries

Daniels Wm J boiler washers helper CPR

Davidson A B fireman CPR

Davis Robert F clerk Prov Govt

Deacon J F mgr Cranbrook Auto Livery

DELCO-LIGHT PRODUCTS, E H McPhee Agt.

Desmarais Rev P RC priest

Delmer J small fruits

Dewar Jan-t bkpr Kootenay Tel

DeWolf Allan civil engineer CPR and vice-pres Board of Trade

Dezell Frank auto garage repairing accessories tires gas blacksmith

Dingley Edw G shed foreman CPR

Dixon W conductor CPR

Doban P conductor CPR

Dodge W J barber A H Bullock

Dominion Express J H Whitehouse agt

Donbusch A teamster City Transfer

Doner E G despatcher CPR

Doodson F brakeman CPR

Doran W F prop Cranbrook Exchange

Dorris H mech Hanson Garage

Dorris Thos of Jones & Dorris

Downey Thos E fire inspector CPR forestry branch

Draper C W mech Hanson Garage

Drew T sta engineer C E L Co

Drummond Althea bkpr McCreery Bros

Dunn F A alderman

Eakin Robt C supt Cranbrook Electric Light Co Ltd

Eassie Wm H city engineer

East A W of Central Garage

East Kootenay Greenhouses G B Willis prop florists plants

Edward C V acct CPR tie & timber dept

F. PARKS & CO.

Wholesale and Retail

HARDWARE and STOVES

Iron, Tin, and Granite Ware, Paints, Oils and Glass

Builders', Blacksmiths' and Mill Supplies, Lumber

Egan Margaret operator Kootenay Telephone Lines Ltd
 Elletson W A editor Cranbrook Herald
 Elletson W A jr asst mgr Cranbrook Herald
 Emslie Chas Boots shoes men's furnishings
 Erickson O mixed farming
 Fanning W brakeman CPR
 Farrell Harriet tailoress McLeod's
 Pennessy John engineer CPR
 Finigan Geo H janitor Cranbrook Herald
 Fink Jacob P pres Fink Mer Co Ltd
 Fink Mercantile Co Ltd dry goods men's furnishings furniture
 Fink Wand E school teacher
 Finlayson D mixed farming
 Finley Leslie clerk F Parks & Co
 Finley Ruby clerk Little & Atchison
 Finley R J brakeman CPR
 Finliss Nina clerk McCreery Bros
 Flewelling H O fireman CPR
 Flowers Richard boilermaker CPR
 Flowers W J machinist CPR
 Forsyth R R principal high school
 Foote O E mixed farming
 Fox F W brakeman CPR
 Frame R prop Home Bakery
 Frankish J slaughter house man Cranbrook meat market
 Fransen Alice steno Martin Bros
 Frey F fireman CPR
 Frisina Bert carman CPR
 Frost Joseph mach apprentice CPR
 Frost Michael carman CPR
 Fusclana V billiards cigars tobacco soft drinks
FUTA T R, Groceries, Flour, Feed, Grain, Candles, Cigars, Tobacco and Soft Drinks.
 Fyles Harry fireman CPR
 Fyles Herb brakeman CPR
 Fyles Samual janitor post office
 Gammon Harry engineer CPR
 Gammon L fireman CPR
 Gardner Daisy waitress Hotel Cranbrook
 Gartside J dairy farming
 Genest Alfred mayor
 Genest J A conductor CPR
 George James boilermaker's helper CPR
 George Wm messr CPR telegraph
 Gibbs W R vulcanizer Kootenay Garage and poultry
 Gill Bertha M steno Imperial Bank
 Gill Thomas engineer CPR
 Gillis Malcolm meat cutter P Burns & Co Ltd
 Gilpin J poultry mixed farming
 Gilroy W D sec Kootenay Telephone Lines Ltd
 Golderis C mixed farming
 Golderis Frank barber
 Gow L C teamster City Transfer & Warehouse Co
 Grady H L tailor McLeod's Store
 Graham Percy engineer CPR
 Granlie Emma housekeeper Hotel Cranbrook
 Gray Otto lineman Kootenay Telephone Lines Ltd
 GWVA R S Simpson sec
 Greaves J A druggist Cranbrook Drug & Book Co Ltd
 Greaves W H conductor CPR
 Green Dr F W of Green & MacKinnon health officer and coroner
 Green K W mixed farming
 Green & MacKinnon physicians and surgeons
 Grubbe W R mgr Imperial Bank
 Guimont J F dispatcher CPR
 Gund & Spreull barristers solicitors
 Guthrie Wm prov assessor and collr
 Hackett J teamster City Transfer & Warehouse Co

Haigh J teamster City Transfer & Warehouse Co
 Hallamore C W mgr Canadian Bank of Commerce
 Haman A H mgr P Burns & Co Ltd
 Hamburg Lewis fireman CPR
 Hamilton Wm D fruit and dairy farming
 Hang Chong Emporium Chinese store and labor contractor
HANSON GARAGE, F M MacPherson Mgr, Auto Garage, Accessories, Repairs, Gas, Ford and McLaughlin Cars and White Trucks. (See advt.)
 Harbinson F J acct P Burns & Co
 Harris Martin T timekeeper CPR
 Harris W H brakeman CPR
 Harris W M supt Prov Labor Bureau and secy Cranbrook Board of Trade
 Harrison Rev Fredk V Ang clergymn
 Harrison Roy clk John Manning
 Harrison W H brakeman CPR
 Hastnell P C brakeman CPR
 Harvey Wm fireman Cranbrook Sash & Door Co Ltd
 Haslam J E druggist Beattie-Noble Ltd
 Haslam W brakeman CPR
 Hatten A M steno CPR
 Hawkins A engineer CPR
 Hayman E G fireman CPR
 Haynes H S clerk F Parks & Co
 Haynes Thos R chief clerk fgt office CPR
 Haynes Wilfred G mgr furniture dept Fink Mer Co Ltd
 Hayward Wm G mach helper CPR and member fire dept
 Healey J engineer CPR
 Heald H H chauffeur Cranbrook Auto Livery
 Heath M E mixed farming
 Heimbry Stephen mach helper CPR
 Henderson Jas B post master
 Henderson Wm machinist CPR
 Hep Chong Co dry goods and groceries
 Hern M mixed farming
 Heroski Peter carman CPR
 Herriman S fireman CPR
 Hesse Harry mgr Cranbrook Brewing Co Ltd
 Hesson J brakeman CPR
 Hesson W H brakeman CPR
 Hewson Wm carman CPR
 Higgins Grace E E clerk Prov Govt
 Hill Albert H engineer CPR
 Hill E A clothing men's furnishings boots shoes mixed farming
 Hill Stanley G clerk E A Hill
 Hill W D dry goods ladies' ready-to-wear shoes
 Hill W K clerk W D Hill
 Hill W Scott farming poultry
 Hinton H R clerk Cranbrook Trading Co Ltd
 Hodkins Lena B school teacher
 Hodgson A W dispatcher CPR
 Hogan G teamster City Transfer & Warehouse Co
 Hogarth Geo prop Hotel Cranbrook
 Holland Daniel shoemaker Cranbrook Saddlery Co Ltd
 Holmes George checker Cranbrook Jobbers Ltd
 Home Bakery R Frame prop bakery and confectionery
 Home E mgr CPR tie and timber dept
 Hong Fong chop suey noodles and store
 Hong Chung Co groceries
 Hop Hing Lung Co Chinese store and employment agts
 Hopkins David conductor CPR
 Hotel Cranbrook Geo Hogarth prop
 Hotel Cranbrook Barber Shop E South prop



**North
 American
 Life
 Assurance
 Co.**

**Head Office:
 Toronto, Ontario**

E.W. Keenleyside

**Provincial
 Manager**

Suite 317-321

470

Granville

Street

Vancouver

B. C.

Phone

Sey. 225



**FRED
FOSTER
FURRIER**
LIMITED

HIGH-CLASS
FURRIER

Seal Garments
Our Speciality

FURS

Bought, Stored
Altered and
Repaired

Highest Price
paid for Raw
Furs.

1216

Government St.
Victoria
B.C.

**Drugless
Healing**



We have Every
System, Method or
Appliance—Electrical
and Other-
wise—used by anyone
Anywhere, for
the Cure or Pre-
vention of Disease.

Call, Write or Phone
Sec. 603

DOWNIE
Sanitarium, Ltd.

1501
Standard Bank Bldg.
VANCOUVER

Howard Ida school teacher
Howard Josephine school teacher
Hoyt R V watchmkr and optician
McLeod's Store
Hucheroff J F contractor and build-
er and mixed farming
Huggins H shipper Cranbrook Sash
& Door Co Ltd
Hughes H C poultry-raising and
train baggageman CPR
Hughes R B fireman CPR
Humble Mary steno Gurd & Spreull
Hunter Jessie steno CPR tie and
timber dept
Hurry's White Lunch Alex Hurry
prop restaurant
Hyland R conductor CPR
Hyslop Edna steno City Clerk
Imperial Bank of Canada W R Grubbe
mgr
Imperial Hotel B Matson prop
Imperial Oil Ltd Cranbrook Cartage
& Trans Co agts
Ingram G engineer CPR
Ingram J O brakeman CPR
Innes A engineer CPR
Innes J A chief clerk CPR
Ito Jessie S steno Beale & Elwell
Jackson Joseph conductor CPR
James C C engineer CPR
Janson Nels of Wentworth Hotel
Jacks H E baggage master CPR
Joe Bros Co Tailors cleaners
Johns Michael H fireman CPR
Johns W R brakeman CPR
Johnson A H engineer CPR
Johnson C constable
Johnson Emma housekeeper Hotel
Cranbrook
Johnson R P brakeman CPR
Johnson Wm mgr Catlisle Creamery
Jolliffe A dairy products hogs etc
Jones A T alderman
Jones Wm of Jones & Dorris
Jones & Dorris contractors and build-
ers

Kay David A printer Cranbrook
Courier
Kelly Michael barber shop cigars
soft drinks
Kelly Robt watchmaker Raworth
Bros
Kemball A teamster City Transfer
& Warehouse Co
Kemball James clerk P Parks & Co
Kemball James R carman's helper
Kennedy G E blacksmith
Kennedy J E deputy registrar Prov
Govt
Kershaw Doris steno Royal Bank
Kilby W W second-hand store
Killins Harry L engineer CPR
Kochelnak George barber M Kelly
Koolenay Garage B T Cooper prop
auto garage accessories vulcan-
izing repairs gas

KOOTENAY TELEPHONE LINES
LTD, W D Gilroy Sec, J R Adam-
son Plant Supt, Owners of Kootenay
Telephone Lines.

Korolik Wm barber M Kelly
Krievanek Frank bottler Cranbrook
Brewing Co Ltd
Kummer F bakery and confectionery
Kumbert Charles driver John Man-
ning
Kwong Chong Mab Jim mgr laundry
Laey G brakeman CPR
LaFleur C brakeman CPR
LaFleur Isabelle steno F Parks & Co
LaFleur M brakeman CPR
LaFontaine Al of Club Cafe
Laidlaw James T civil and mining
engineer R C Land surveyor
Lamb Walter carpenter and repair
shop
Lambot Rev E St Eugene Mission
stock-raising

Lancaster J teamster City Transfer
& Warehouse Co
Larsen C brakeman CPR
Laurie Albert E mach apprentice
CPR
Laurie John carman CPR
Laurie Walter J carman CPR
Leaman Edward H machinist CPR
Leask John police magistrate
Leask Lionel ticket taker Rex Theatre
Leask Roy usher Rex Theatre
LeBlanc Louis stock and farming
Lee Rev Robt pastor Methodist
Church
Leighton J C plumber Patmore Bros
Leith C brakeman CPR
Leith David mesh Hanson Garage
Lemes Donald fireman CPR
Leonard R W brakeman CPR
Leonard W conductor CPR
Levett Charles poultry and vege-
tables
Lewis Annie waitress Hotel Cran-
brook
Lewis Donald hostler CPR
Lewis Lawson machinist CPR
Liddick Alma clerk W D Hill
Lindquist Frank of Wentworth Hotel
Lindquist J P mixed farming
Lindsay C conductor CPR
Linn D brakeman CPR
Lippitt Geo mixed farming
Lippitt G E trucker CPR
Little Chas J of Little & Atchison
vice-pres Retail Merchants Assn
Little Davenport Cafe Walter Walters
prop
Little & Atchison grocers fruits feed
ice cream confectionery
Lodge T bkpr City Transfer & Ware-
house Co
Logan James janitor Central school
Lombardo D fireman CPR
Loucks Leslie engineer CPR
Luscomb Harry butcher P Burns &
Co Ltd
McAuley J A conductor CPR
McBurney Annie clerk Beattie-Noble
McBurney R A conductor CPR
McCabe Robt cigars and soft drinks
McCallum John fireman CPR
McClure H clk bystand man
McConeil J poultry and farming
McCreery Bros dry goods men's furn-
ishings and millinery
McCreery M of McCreery Bros
McCreery R of McCreery Bros
McCrimmon M A brakeman CPR
McDonald A R brakeman CPR
McDonald H engineer CPR
McDonald J E billiards cigars and
soft drinks
McDonald Saml mixed farming
McEachern Charles chauff Drs Green
& MacKinnon
McEachern V fireman CPR
McEadyen J dist master meeh and
train master CPR
McErlane J E conductor CPR
McGill Hugh truck repairer CPR
McInnes N chauffeur City Transfer &
Warehouse Co
McIntosh S brakeman CPR
McKay Ethel bkpr Beattie-Noble Ltd
McKee E L fireman CPR
McKenzie A M mixed farming
Mekowan H A mgr Cranbrook Sash
& Door Co Ltd
McLean A R acct Royal Bank
McLean J H second-hand store and
fur dealer
McLean J M agt CPR telegraph
McLennan Anne school teacher
McLennan J R acct Bank of Com
McLeod Murdoch mgr McLeod's Store
McLeod W D yard master CPR
McLeod's Store M McLeod mgr men's
furnishings tailoring and jewelry

McNeil Christopher D eng wachman
CPR
McNeil J C brakeman CPR
McPhee Benj farming and stock
McPhee C P fireman Cranbrook Electric
Light Co Ltd
McPhee Edna M acct Prov Govt
McPhee E H sec Cranbrook Electric
Light Co Ltd and pub com Board
of Trade
MacDonald A B of MacDonald & Nisbet
MacDonald C P traveling salesman
Western Canada Wholesale Co Ltd
MacDonald D M teller Bank of Com
Macdonald James electrician CPR
Macdonald J A prop B C Livery
Macdonald W P mechanic F Dezall
MacDonald & Nisbet barristers and
solicitors
MacFarlane W J of Clarke & MacFarlane
Machum K R mgr CPR dept natural
resources forestry branch
Mackay Dorothy operator Kootenay
Telephone Lines Ltd
MacKinnon Archibald mgr Cranbrook
Foundry
MacKinnon Dr G E L of Green &
MacKinnon
MacLeod Margaret millinery ladies'
ready-to-wear fancy goods
MacPherson F M undertaker and mgr
of Hanson Garage
Magee Charles engineer CPR
Mahaffey G brakeman CPR
Maharg C S div supt CPR
Makawa K barber and confectionery
Malcolm Sydney fireman CPR
Malone Thomas boilermakers' helper
CPR
Manahan G F conductor CPR
Mann David M carman CPR
Manning John groceries crockery
flour and feed
Marapodi Joe shoemaker
Marshall W C bkpr Cranbrook Meat
Market
MARTIN BROS. Real Estate, Insurance
and Employment Office.
Martin John of Martin Bros
Matson Bert prop Imperial Hotel
Mazro Frank billiards and cigars
Meister Fred brakeman CPR
Merrington J frt trucker CPR
Middleton Olive operator Kootenay
Telephone Lines Ltd
Miles F B dentist
Millar J T tel opr CPR
Miller Andrew live stock farming
Miller H W mechanic's apprentice
Hanson Garage
Milligan George S fireman CPR
Milne J mgr City Transfer & Warehouse
Co
Milroy J check scaler Prov forest
branch
Moe A M brakeman CPR
Moffat Harris steno Cranbrook Cartage
& Trans Co
Moffat's Variety Store R P Moffat
prop general variety store
Moir G T station agent CPR
Molsio Agnes school teacher
Montana Cafe Chas Sing prop
Montana Laundry Charlie Wing prop
Moore Norman dist forester Prov
forest branch
Moore O D brakeman CPR
Morden Wm G customs clerk
Moro L, bottler Cranbrook Brewing
Co Ltd
Morris F manual training instructor
Morison Angus C dairy and poultry
Morton W G clk collie of customs
Mossly R H conductor CPR
Mott H R mechanic Kootenay Garage
Mueller Jos foundry helper Cranbrook
Foundry

Murgatroyd Sidney mach apprentice
CPR
Murphy Rev Father R C priest
Murray J A engineer CPR
Mutrie Kathleen school teacher
Naseo Joe emp CPR
Neil F C of Central Garage
Neil J engineer CPR
Nelson Nicholas fireman Imperial Hotel
Niblock Geo tailor and cleaning
Nicholson Alexander cook Hurry's
White Lunch
Nisbet W A of MacDonald & Nisbet
Noble A P sec Beattie-Noble Ltd
North Thomas fireman CPR
Ogden H driver Cranbrook Jobbers
O'Hearn Nellie school teacher
O'Neil Joseph clerk W D Hill
Owens Lewis engineer CPR
Palmer J L acct Cranbrook Cartage
& Trans Co
Pantling Albert H hostler CPR
Pantling A fireman CPR
Parker Charles S prop Cranbrook
Cartage & Trans Co
Parker C N brakeman CPR
Parkinson Isaac pipe fitter CPR
PARKS F & CO (F Parks), Wholesale
and Retail Hardware, Stoves,
Iron, Tins and Graniteware, Paints,
Oils and Glass, Blacksmiths' Lumber
and Mill Supplies. (See Advt.)
Parnaby Geo mixed farming
Parnaby D driver Cranbrook Trading
Co Ltd
Parnaby W P brakeman CPR
Parrett T N blacksmith
Parris Batrix clerk PO
Pascuzzo Ross mechanic Kootenay
Garage
Passmore F E electrician Cranbrook
Electric Light Co Ltd
Paterson Edward I sec Fink Mer Co
Ltd
Paterson Ellen H school teacher
Paterson Meta E steno Bank of Com
Patmore Bros (G W & J C) plumbing
heating stoves bicycles and electrical
goods
Patterson J dairy products pork cattle
box and grain
Patterson T fireman City Transfer &
Warehouse Co
Pattinson John butcher P Burns &
Co
Patton Winifred steno Drs Green
& MacKinnon
Paulson Elmer dispenser Queen's Hotel
bar
Pelton G R fireman CPR
Pekin J fireman CPR
Pettit J E switchman CPR
Phillips J dairying mixed farming
Phillips Rose N gen del clerk PO
Phillips T C life insurance
Phillip J frt trucker CPR
Pistone Mike steno fireman CPR
Plyle H H dairy farming
Plunkett C R mixed farming
Ponook Charles W hostler CPR
Pontosso Adolph car repairer CPR
Pow Robert E secy railway YMCA
Powell Geo B prop Cranbrook Clean-
ing and Dyers
Price C E brakeman CPR
Price Robert J blacksmith CPR
Procter Roy brakeman CPR
Provenzano Felix billiards cigars and
soft drinks
Provenzano Frank groceries cigars
and tobacco
Pvan Frank forest ranger Prov Forest
branch
Quirk David G hostler CPR
Rachling A J engineer CPR
Rackliffe Edward J fireman CPR
Rae George moulder Cranbrook Fly
Railway YMCA Robert E Pow secy



Johnstone and Rowlands

We have the
largest listing of
property in the
interior of B. C.

Farms Cattle Ranches

Write us for
information.

P. O. Box 518

KAMLOOPS

KAUSTINE WATERLESS TOILETS

No Septic Tank

No Water
System

A Necessity in
Unsewered Districts

Illustrated Catalogue
with full Particulars
on Application.

WILLARD- HUME CO.

LIMITED

B.C. Distributors
Standard Bank Bldg.

VANCOUVER

Macdonald Marpole Co., Ltd.

C O O L A L

1001 MAIN ST.
VANCOUVER

The Truth About

OIL

We have 1479 acres
in Real Oil Territory
in

TEXAS

1002 Acres in the
Lower Fraser
Valley

"The Biggest
Business in
the World."

TEXAS- DUPLEX

Oil and Refining
Co. of
Fort Worth, Texas

Apply to Fiscal Agents
for Stock

**NATIONAL
FUNDING CO.**
of Canada, Ltd.
Standard Bank Bldg.
Vancouver

Ratcliffe Chas brakeman CPR
Ratcliffe W foreman repair dept Han-
son Garage
Raworth Bros jewelers opticians
Reade C A clerk CPR
Reese G W fire chief
Reed Herbert J loco foreman CPR
Rekie James machinist Cranbrook
Foundry
Reckie John baker's apprentice Home
Bakery
Renauld F mixed farming
Rex Theatre Geo R Leask prop pic-
ture show
Reynolds Frederick storekeeper CPR
Richardson L stock keeper Hanson
Garage
Richer Geo small fruit farming
Richmond Rachael janitress Kootenay
Orchard School
Roault A teamster City Transfer &
Warehouse Co
Roberts Edith clerk McLeod's Store
Roberts P clerk Dum Express
Roberts J constable
Roberts Thos M city clerk and treas
Robertson F E mgr Royal Bank
Robertson John engineer CPR
Robertson J div engineer CPR
Robichaud H conductor CPR
Robinson A clerk Bank of Com
Robinson W G warehouse foreman
Cranbrook Jobbers Ltd
Romano Charlie carman CPR
Rombough S M barkeeper CPR
Root H O engineer CPR forestry br
Rosling P O brakeman CPR
Ross Robert H carman CPR
Roy John S engineer CPR
Royal Bank of Canada F E Roberson
mgr

ROYAL POOL ROOM, W Steward
Pool, Billiards and Pool Hall,
Cigars, Tobacco and Soft Drinks.

Rudnicki Vincent rep Soldiers' Civil
Re-establishment
Rumsey G brakeman CPR
Rumsey J L poultry farming
Rumsey S S asst acct CPR
Russell F engineer CPR
Russell F A real estate
Rutledge John W (V S) pres Agri-
cultural Assn
Rutley James engineer CPR
Sacco P groceries and billiards
Sainsbury H E bee-keeper
St Elroi A brakeman CPR
St Elroi Margaret steno Beale & El-
well
St Eugene Hospital Sister Tencrede
Superior
Sam Sing laundry
Sam Vlock dry goods and groceries
Sanderson James janitor South Ward
school
Sanderson J B farming
Sang Robert E traveling salesman
Cranbrook Jobbers Ltd
Sarvis Jos T engineer CPR
Sarvis K Viola steno Beale & Elwell
Scheel A J mgr Cranbrook Jobbers
Scott Barney cleaning and pressing
Selby W J scavenger
Seymour Edward prop City Bakery
Shackleton Albert pipe fitter CPR
Shaw J and A C police comr
Shaw J poultry-raising
Shaw Samuel trimmer CPR
Shear E C fireman CPR
Shepherd W clerk Cranbrook Trading
Co Ltd
Shields R S prin public school
Simpson G P asst chief clerk CPR
Simpson J city fireman
Sims James car inspector CPR
Sinclair Rev J P pastor Baptist
Church
Singleton A chief clerk CPR tie and
timber dept

Sissons C meat cutter Cranbrook
Meat Market
Smith A B stock and poultry sec
Cranbrook Farmers' Inst.
Smith A C clerk Lester Clapp
Smith George clerk Hotel Cranbrook
Smith Mammie clerk Cranbrook Clean-
ers & Dyers
Soden W foreman city waterworks
South E prop Cranbrook Hotel Bar-
ber Shop
Speers D J conductor CPR
Spence Gladys M billing clerk CPR
Spence J H engineer Cranbrook Sash
& Door Co Ltd
Spence J W prop Cranbrook Agency
Co
Spreull G J of Gurd & Spreull pres
Board of Trade
Star Second-hand Store W W Kilby
prop
Starritt D mixed farming
Stender Wm blacksmith helper CPR
Stevens Henry clerk Royal Pool Itn
Stevenson Geo F pres Cranbrook Job-
bers Ltd
Steward W prop Royal Pool Room
Stewart T M R mgr battery service
station Hanson Garage
Stirrett D F dairy farming
Stene W D mixed farming
Stover Cora clerk McCraw's Bros
Strachan Adam B hostler CPR
Stranis A cro shoemaker
Sullivan G L brakeman CPR
Sullivan L P prop Cranbrook Courier
Sullivan Vincent D eng watchman C
P R
Sutherland D A watchmaker W H
Wilson
Sutherland J J fireman CPR
Swins Sally P clerk Erik Merc Co
Taylor George carman CPR
Taylor J S brakeman CPR
Terence Mary operator Kootenay Tel
Lines Ltd
Terrace Nettie chief operator Koo-
tenay Telephone Lines Ltd
Thompson Geo H county court judge
Thompson James brakeman CPR
Thomson Nigel mech Kootenay Gar-
age
Thomson Orville printer Cranbrook
Courier
Tiffin R T conductor CPR
Timms F S T opr CPR
Tong Chong Co Chinese store
Topham F roadmaster CPR
Van Braam C ticket clerk CPR
Veeverg L of Queen's Hotel
Veeverg & Benson props Queen's Ho-
tel
Walker J L acct F Parks & Co
Walker J R prop Cranbrook Meat
Market
Wallace C N dairy farming
Wallace J dairy farming
Wallace T A brakeman CPR
Wallinger Murel A ledger Imperial
Bank
Wallinger Noel chauffeur Cranbrook
Auto Livery
Wallinger N A Govt Agt Dist Regis-
trar Supreme and County Courts
mixed farming
Wallinger Mes N A violinist Rex
Theatre
Walls W switchman CPR
Wallons W prop Little Davenport
Ward A S clerk John Manning
Ward C B director B C Land Settle-
ment Board
Wasson F R conductor CPR
Wat Chas F carman CPR
Wave Harry teamster Cranbrook
Cartage & Trans Co
Weatherill Percy carman CPR
Webster A R barber
Wentworth Hotel Janson & Lindquist
props rooms and bar

Wetherell M P mgr The Auditorium
 Wheaton J H fireman CPR
WHITE HARRY, Collector of Customs and Inland Revenue.
 White Sybil school teacher
 Whitehouse J H Dom Express agt
 Whiteside S F engineer CPR
 Whiting Wm dispenser Royal Pool Room
 Whittier James carman CPR
 Whittier James L fireman CPR
 Wiles Jess teamster Cranbrook Cartage & Trans Co
 Williams E conductor CPR
 Williams F switchman CPR
 Willis G E prop East Kootenay Greenhouses
 Willis P W mgr Cranbrook Cleaners & Dyers
 Wilson W A brakeman CPR
 Wilson W H jeweler optician sec Cranbrook Dist Auto Assn
 Wing Chong Chinese store
 Wolfer Percy C emp CPR
 Wolfer W W baggageman CPR
 Wood H brakeman CPR
 Woodland Amy school teacher
 Woodman Jos planer Cranbrook Sash & Door Co Ltd
 Woods Franklin emp CPR
 Woods Peter stock and farming
 Worden W E prop City Transfer & Warehouse Co mixed farming
 Worthington Frank H pre-emption Inspector Prov Forest Branch fruit farming
 Young C B relief dispatcher CPR

CRAWFORD BAY

a P. O. and settlement on east side of Kootenay Lake, and head of Crawford Bay, in Kaslo Prov. Elec. Dist., reached by C.P.R. Kootenay Lake steamers, 12 miles from Procter, the nearest C.P.R. telegraph point. Has Dom. Govt. and B. C. telephone offices, office of Sub-recorder Ainsworth Mining Division, public school and public hall. Local resources, fruit growing, lumbering, mining and fishing.

Bayless Robert ranching
 Bayless W mixed farming
 Bourne E L ranching
 Burden & Watson lumber mnfrs hotel and ranch
 Clark F A minister 1st Church of Christ and ranching
 Clibborn A E mixed farming
 Crawford Bay Farmers' Inst W W Mooney see
 Crawford Bay Hot-l A Fournier prop
 Crawford Bay Women's Inst Mrs S E Kidman see
 Cross H J fruit-growing
 Dale D ranching
 Dec A C ranching
 Derbyshire Jas
 English J ranching
 Fournier A prop Crawford Bay Hotel
 Fraser M M ranching
 Freeman W H ranching
 Gooch Major ranching
 Goodwin H S Apostle minister and ranching
 Hout A ranching
 Harlow C W
 Harrison M J commander R N
 Houghton A C mixed farming
 Houghton J E general store mixed farming and postmaster
 Houghton W
 Hurst Jas purser CPR steamer
 Hughes H C
 Jacobson Mrs C mixed farming
 Johnston Mike mining and ranching
 Kean J W ranching

Kidman W J bees ranching and florist
 Legg Mrs P T poultry-raising
 Liversedge L W ranching
 Liversedge R ranching
 Locke P J ranching
 Lytle L sec school board
 Lytle T W mixed farming and mining recorder
 McGregor A F ranching
 McGregor Geo A ranching
 McGregor Jas E ranching
 Mahood Rev J Anglican clergyman
 Maudsley H ranching
 Mooney W W ranching
 Murray H ranching
 Nelson A ranching
 Olson J ranching
 Palmer O ranching
 Peter J J ranching
 Richardson H mixed farming
 Simpson F W ranching
 Strathearn W E ranching
 Uthoff E J
 Wadds D photographer
 Walker Miss D ranching
 Westbury B L ranching
 Williams C M ranching
 Wilson Jas ranching
 Women's Institute
 Willgar E J ranching
 Zimmer Geo farming

CRAWFORD'S ANCHORAGE

a logging camp on the Loughborough Inlet-Topaz Harbor water route of the Union S.S. Co.'s boats from Vancouver, which carry mail.

B. C. Mills Timber & Trading Co logging operators
 Cavanaugh J foreman B C M T & T Co.
 Mulroney — logging contr

CREIGHTON VALLEY

a timber and farming settlement in Okanagan Valley, 19 miles from Vernon, the nearest ry point on the C.P.R., in Nor. Okanagan Prov. Elec. Dist., reached by stage from Vernon. Has telephone service. Local resources: Farming and timber. Address mail via R. R. 1, Lumby P.O.

Ballistra J farming
 Barbe A farming
 Harrison A F H farming
 Inglis David farming
 Inglis D W farming
 Kent C farming
 Lantimun E farming
 Lewis A G farming

CRESCENT

a P.O. and station on the G.N.R. Seattle branch, 14 miles south of Westminister, in Delta Prov. Elec. Dist. Has B.C. telephone.

Anderson C J poultry-raising
 Anderson J farming
 Ball W O
 Berry Albert farming
 Brynolfsson S farming
 Furbn Mrs J mixed farming
 Galman Mrs E
 Campbell Thos ranching
 Catt George E poultry-raising
 Christopherson S farming
 Crescent Oyster Co Ltd W Lambert mgr oyster beds
 Cruise F
 De Beck Capt H farming
 Fraser H fisherman
 Galsple Robt farming
 Giblin George farming
 Hotel Crescent Capt Williams prop

**A. D.
 Gunn & Co.**

**Wholesale
 Confectioners**

**Drug and
 Grocery
 Specialties**

Ask for "Gunn's
 Famous
 Salted Peanuts"

129 Cordova, W.
VANCOUVER,
 B.C.

Phone Sey. 3557

**B.
 HOLT
 & CO.**

**EXCLUSIVE
 FURRIERS**

and Dealers in
Raw Furs

Furs Remodelled
 and Repaired in
 the Latest Styles

800
**GRANVILLE ST.
 Vancouver**

**THE
CALLANDER
SHORE CO.**

—Limited—

Sole B. C.

Representatives

—FOR—

LOUDEN

Machinery

Co.

Stable

Equipment

155 Pender W.

Vancouver

Humberstadt W carp and farming
Hunter J shingle mill
Lambers W mgr Crescent Oyster Co
Lees W J
Mackenzie G H farming
Matheson Mrs M farming
Melrose Shingle Co
Olson C farming
Patterson James A mixed farming
Sigurdson Oscar mixed farming
Stevenson Benjamin mixed farming
Stewart J mixed farming
Stewart Wm J farming
Templett Wm
Triggs G farming
Tulloch J dairy
Wade H G farming and logging
Williams Capt gen store farming PM
and prop Hotel Crescent
Wright P P mixed farming

CRESCENT BAY

(formerly called Farrington's Land-
ing), a landing of the C.P.R. Kootenay
Lako steamers from Nelson, the P.O.
3½ miles east, in Prov. Elec. Dist. of
Ymir. Has rural and long distance
telephones. Local resources: Fruit-
growing, farming and gold mining.
Anderson J D (Kokanee Ldg)
Dronsfeld Thos ranching
Fosheim A
Hayes Henry ranching
Mills E P mixed farming
Oakes Wm H ranching
Paterson J mixed farming and JP
Prowse Wm E farming
Toye J mixed farming

CRESCENT BEACH

a summer resort on Boundary Bay;

¼ mile from Crescent, on the G. N.
Ry., in Delta Prov. Elec. Dist. Post
office is open during summer, while
Crescent P.O. is more generally used.

CRESCENT VALLEY

a P. O. and flag station on the C. P. R.
Nelson-Slocan-Roseberry Line, two
miles north of Slocan Jct. and 14½
miles northwest of Nelson, on the
Slocan River, in Trail Prov. Elec.
Dist. Local resources: Farming and
fruit-growing. Has B. C. telephone
office, R. C. mission and public school.
A Doukhobor settlement is located
here.

Bourgeois Antonio ranching
Bourgeois George ranching
Bourgeois Henri ranching
Bourgeois Moise ranching
Bourgeois Orphir ranching
Brodie Wm ranching
Cunningham Robt gen store PM and
sec school board
Fortescue E farming
Gallant W J ranching
Gardiner C E ranching
Hassard Robt farming
Kayloft H ranching
Koslancic dairy farming
Landis H B farming
Langill Allison farming
Larson A ranching
Negus T N ranching
Sjonian E ranching
Smart E ranching
Smith Wm E farming
Snow J ranching
Stice J W farming
Winstanley Wm dairy farming

PHONE 67

P.O. BOX 55

Creston Auto & Supply

R. S. BEVAN, Prop.

Ford and Willys-Knight Overland Cars

Gas Engines

Pumps, Motor Boat Supplies, Farm Implements



PLUMBERS

::

AUTO BODY BUILDERS

CRESTON, B.C.

Creston

a P.O., dairying fruit growing and lumbering district in the West Kootenay Valley, adjoining the international boundary, in Kootenay Prov. Elec. Dist. midway between Nelson and Cranbrook, on the C.P.R. Crow's Nest line. Has good auto roads; C.P.R. telegraph; B.C. and Dom. Govt. long distance telephones; office of Prov. Police Constable; Sub-recorder Nelson Mining Division; public school; Anglican, Methodist, Presbyterian and R.C. churches. Local resources: Mixed farming, the district being specially adapted for the growing of all varieties of fruit, including strawberries and other small fruits, plums, peaches, pears and apples, also tomatoes, potatoes and vegetables; dairying and lumbering. Population, 700; district, 1,400.

Adlard Jas fruit-growing
Allen C W mgr Imp Bank of Can
Amundson G E barber J Peere
Anderson Anna printer Creston Review

Anderson Axel fruit-growing
Anderson A fruit ranching
Andrew Hazel steno Canyon City Lbr Co

Andrew Killington fruit-growing
Arrowsmith John fruit-growing
Ash Fred fruit-growing

Baines Thos fruit-growing
Barrowclough W poultry-raising
Belanger F post and pole contr

Bell J A prop Creston Hotel
Bennett C G mgr Can Bank of Com
Benny Geo fruit-growing

Bevan R S prop Creston Auto & Supply

Blinco John bees and fruit
Broadway Robt school janitor
Board of Trade Guy Constable pres

Boffey Percy fruit-growing
Botterill Ed fruit-growing
Boyd M J mgr Hardware & Furniture Supply Co Ltd

Bridge E fruit-growing
Brown W K fruit-growing
Bruce Mrs millinery

Burns P & Co Ltd Geo Johnson mgr meat market

Canadian Bank of Commerce C G Bennett mgr

Canadian Pacific Ry A R Swanson act

Candy Miss maternity hospital
Canyon City Lumber Co Ltd C O
Rodgers mgr mfrs lumber and boxes logging (mills at Canyon)

Cartwright E B mixed farming
Cartwright Geo fruit-growing
Carr Victor mixed farming and sec

Alice Sliding school board
Chambers Robt mixed farming
Cherrington Jas clk Creston Merc Co

Cherron Fred mech Creston Auto & Supply

Chester H tel opr CPR
Churchill Michel fruit-growing
Collis A J fruit-growing

Compton Jas mixed farming
Constable Guy real est ins pres Board of Trade and sec Creston Valley Stockbrokers' Assn

Cook Jas fruit-growing
Cotterill Chas fruit-growing
Couling A N dairy farming

Craigie Andrew clk S G Foreman
Craigie Minto fruit-growing
Crawford T J pres C.P.L. & Tel Co Ltd and farming

Crawford W H sec-treas Creston Merc Co Ltd and PM

CRESTON AUTO & SUPPLY, R S
Bevan Prop, Auto Garage, Repairs, Auto Body Builders, Accessories, Gas, Battery Charging, Autos for Hire, Ford Dealers, Agricultural Implements and Plumbers.

Creston Board of Trade C F Hayes sec

Creston Dist Women's Inst Mrs J C Hamilton sec

Creston Drug & Book Co H K Oatway mgr drugs stationery
Creston Farmers' Inst W A McMurtre sec

CRESTON FRUIT GROWERS' UNION LTD, R B Staples Mgr, Packers and Shippers of Fruits and Vegetables, Dealers in Flour and Feed.

Creston Hotel J A Bell prop
Creston Mercantile Co Ltd W H Crawford sec-treas gen store

Creston Power Light & Telephone Co Ltd T J Crawford pres lines throughout Crescent Valley

Creston Review C F Hayes prop
Creston Service Garage Lidgate Bros props auto garage repairs accessories gas autos for hire

Creston Valley Stockbreeders' Assn
Guy Constable sec

Crompton J A P stipendiary magistrate

Crosswaite H fruit-ranching
Davis J fruit-growing

DELCO-LIGHT PRODUCTS, E H McPhoo Agt, Cranbrook.

Ding J S laundry
Doob Herbert fruit-growing
Dominion Land Settlement Board R Sinclair Smith appraiser

Dow John fruit-growing
Downs Henry fruit-growing
Doyle Augusta steno Creston Fruit Growers' Union Ltd

Dupery Alex fruit-growing
Edmondston T M ranching

Embray Wm E auto garage accessories repairs gas plowbar steam trr

Foote P W fruit-growing
Foreman S G confectr mus instruments

Forward Wm fruit-growing
French A E barber billiards cigars

Geard Charles E barrister and solr
Gibbs E C asst PM
Gout Mountain Waterworks Ltd Maj

E Mallandaine mgr water system
Gobbett Wm fruit-growing
GWA A R S Smith sec

Hamilton Roy Methodist minister
Hamilton Henry mixed farming
Hamilton John W mixed farming sec

Creston Fruit Growers' Union Ltd
Hardware & Furniture Supply Co Ltd M J Boyd mgr

Hayden John mixed farming
Hayes C F prop Creston Review sec
Creston Board of Trade

Henth Alice teller Can Bank of Com
Henderson G E phys Prov Med officer
Hepburn Geo contractor and builder

Hobson S asst agent CPR
Hilstrom P clk Creston Merc Co Ltd
Hilton W H fruit-growing

Hobbs Geo fruit-growing
Hobbs John fruit-growing
Hobbs Robt mixed farming

Hobbs Edw fruit-growing
Hood Geo cattle-ranching
Hood Richard fruit-growing

Hull R G clk Can Bank of Com
Huscroft C L cattle-raising
Huscroft J dairy-farming
Huscroft J H cattle-raising

PARSONS & REYNOLDS, Mfrs., 1022 Seymour St., Vancouver



Canada's Mildest Havana Cigarette - At all First-Class Dealers

Modern Office
Supply Co., Ltd.

DESKS

Chairs, Tables

Bookcases

FILING

CABINETS AND
SUPPLIES

Non-Shine

Felt Chair Pads
(They save the
clothes)

Modern Furniture
for the
Modern Office

163 Pender St. W.
Vancouver

**Commercial
Auto
Delivery Co.**

Vancouver, West
Vancouver and
Way Points

Furniture

Moving

Storage

Baggage

Express and

Parcel

Delivery

Bus Leaves Van-
couver 10 a.m. and
3 p.m. Daily.

Vanc. Phone Sey.
8918

N. Vanc. Phone
2511

315 Cordova, W.
VANCOUVER

IMPERIAL BANK OF CANADA, C
W Allen Mgr.

Jackson F H mixed farming
Jackson Walter V fruit-growing
Jefferson A E bee-keeping
Johnson Geo mgr P Burns & Co Ltd
Lamont R real est ins sub-recorder
mines

Learmouth David fruit-growing
Lidgate Bros (J A and F R) props
Creston Service Garage

Lidgate J A sec Creston Farmers' In-
stitute dept mgr Creston Fruit
Growers' Union Ltd

Lister Lieut-Col Frederick supt Prov
Soldiers Land Settlement

Little F G pres Goat Mountain Water
Wks Ltd

Lyne Henry fruit-growing
McCarthy Michael fruit-growing
McCord Rev Presby minister

McCreath H S livery transfer and
storage

McCreight Ben clk Creston Merc Co
McLure R clk S A Speers

McLure Wm fruit-growing
MALLANDRAINE MAJOR E, Pres
Goat Mountain Waterworks Ltd.

Manuel A groceries etc
Mather & Reed cattle and fruit

Mawson Bros (V and T) dry goods
men's furnishings gro hardware

Mawson Thos fruit-growing
Maxwell Jas mixed farming

Mead Mrs L fruit-growing
Mirabelli A shoemkr 2nd hand furn

Moore Chas fruit-growing and B C
surveyor

Moore Clark appr W B Embree
Moore J J mixed farming

Moore J P mixed farming
Morrow Wm blacksmith

Oatway H K mgr Creston Dress &
Book Co

Olsen C fruit-growing
Olsen Eric fruit-farming

Pacific Restaurant Jan Hink prop
Parkin J fruit-growing

Pease Wm fruit-growing
Peekin Theatre Floyd C Rodgers prop

Peere J barber billiards cigars
Penson E A fruit-growing

Putnam Frank fruit-growing
Quist C O fruit-ranching

Rodgers C D mgr Caxton City Lib Co
Rodgers Floyd C mgr Peekin Theatre

Rose Frank fruit-growing
Smith F K fruit-growing

Smith J Stace fruit-growing
Smith R Stinchamprealer Dom Land
Settlement Board

Speers S A gen store dry goods men's
furnishings hardware groceries

Spratt John fruit-growing
Staples F V mixed farming

Staples R E mgr Creston Fruit Grow-
ers' Union Ltd

Stark Robt fruit-growing

Stark W P fruit-growing

Stinson P fruit-farming

Sutcliffe C cattle-raising

Swanson A R agt CPR

Taylor H clk S A Speers

Taylor B father Imperial Bank

Thomas E W clk C O Bank of Com

Thomson Richard fruit-growing

Timmons D S bees and fruit

Toly Lee Co Laundry

Touhans F sheep-farming

Trevelyan T poultry-raising

Trennott Percy fruit-growing

Turner F B fruit-growing

Twigg C B dist field insp B C Agrl
Dept

Vachon E A Prov constable

**WALMSLEY R, Real Estate and In-
surance.**

Watcher W H dairy farming

Watson Percy ware-hoism Creston
Fruit Growers' Union Ltd

Watson Wm fruit-growing
Webster Jas H fruit-growing
Weir Adolph mech Creston Auto Sup-
ply
Wilson Nellie clk Creston Drug Co
Wright W dairy-farming

CRISS CREEK

a P. O. and ranching settlement, 43
miles northwest of Kamloops, in Lil-
looet Prov. Elec. Dist., reached by
wagon road. Nearest railway point is
Savona, on C.P.R., 35 miles north, at
which point connection with the C.
N. R. can be made. Has public school.
Population, 53.

Avery Walter stock-raising
Arnold Percy stock-raising
Baxter Mrs A stock-raising
Baxter J
Bigelow C stock and dairy farming
Bigelow W stock-raising
Buckle J blacksmith and mixed farm-
ing

Buckle Wm farming
Burlock N stock-raising
Carter Fred
Dillon J J stock-raising
Edmark Thos stock-raising
Heller Frank stock-raising
Heller Joe stock-raising
Heller Pete stock-raising
Holland Geo F ranching

Johnson Jay stock-raising
Johnson J A dairy farming
Johnston Alex stock-raising
Johnston T
Johnston Wm stock-raising
McBride R dairy farming stock-rais-
ing and postmaster

Murray G cattle-raising
Pace S dairy farming and stock
Pleas A B stock-raising
Sylvester A stock-raising
Sylvester J stock-raising
Sylvester Wm stock-raising
Turner J stock-raising dairy farming
and see school board

Wellington F justice peace
Wellington Glen stock-raising
Winters A F stock-raising

CROFTON

a P. O. and village on Vancouver Is-
land, in Cowichan Prov. Elec. Dist.,
reached by C. P. R. Victoria-Ganges
Harbour route steamers each Friday,
and stage daily. Nearest railway
point is Westholme, on E. & N. Ry.,
and nearest C.P.R. telegraph point is
Duncan. Has public school, Anglican
church and telephone office. Shipping
point for logs from Cowichan lake,
a branch line of the E. & N. Ry. run-
ning from that point to tidewater
here. Resources: Farming, fishing,
logging. Population, 150.

Barnes Lieut-Col G E retired
Carter Henry F lighthouse keeper
Carfax Floyd burger
Charter H F mixed farming
Creeker Jas laborer

Crofton Motor Boat & Repair Wks
Dwyer Jas farming and livery
Dunn G W mixed farming
Duke Wm gen store and PM
Estate Clerk Geo Hubbs

Foster L P dist assg
Hawkins E C poultry-farming
Hawcroft Frank laborer
Hulse-Markes J B clk eng
Knoeker Mabel school teacher
Lathrop Wm R constator
Lilly G A retired farmer
Lilly G W mixed farming
Lloyd F C mixed farming
McGregor — camp foreman

MacBeath Geo poultry-raising
 Marpole Mrs A T mixed farming
 Mitchell Wm laborer
 Netzer Otto poultry-raising
 Ouelette Hector boom man
 Pearce Jos T hotel
 Simmonds H N laborer
 Syme Robt blacksmith
 Talbot Lewis farm laborer
 Vernon Arthur mixed farming

CROWDERS

a Dom. Govt. telegraph office, in Kamloops Prov. Elec. Dist., 18 miles south of Merritt, the business centre, and 4 north of Aspen Grove, the P.O. Has school. Local resources: Lumber, stock-raising, coal, iron and copper.

Angstadt Wm mining

Eale J E mining

Crowders F W agt Dom Govt Tel and ranching

Gladwin Gilbert mining

Lowe E P mining

Roberts A mining

Smith H H mining

CROWN POINT

a station on the C.P.R. Nelson-Rossland branch, 5 miles east of Rossland, the nearest P.O. in Trill Prov. Elec. Dist. No agent or local residents.

CROW'S NEST

a P. O. and village at summit of Crow's Nest Pass, altitude 4,400 feet, in Fernie Prov. Elec. Dist., on the C.P.R. Crow's Nest line. Has C.P.R. telegraph and telephone, Presbyterian church and public school. Population, 100. Local resources: Lumbering, coal mining, fishing, hunting, boating.

Roocock Wm car insp CPR

Broadhurst J A yard foreman CPR

Erown R checker CPR

C P R Boarding House Jessie Mc-

Kinnon mgr

Chin Parks restaurant

Coan Lulu hostler CPR

Emory David switchman CPR

Freeman J T opr CPR

Freeman L G tel opr CPR

Hackett Andy coal mine opr

Hazel E G lime works

Hoacland Hiram coal mine opr

Joyce Jas mgr Rock Creek Lbr Co

Joyce Lorne bookkeeper

Kay L G tel opr CPR

Kennedy Thomas Lumber

Kerry F switchman CPR

McCool Jas prop Summit Hotel
 McKinnon Jessie mgr CPR big house
 McLeod Miss C school teacher
 Mah Lock laundry
 Mardo Gillo hostler CPR
 Mennie G E agent CPR
 Miller Jas ice contractor
 Milner J tie contr props logging
 Maratti Carl emp CPR
 Roche Thos trapper guide
 Rock Creek Lumber Co Jas Joyce mgr
 Ruzzuti Al lumbering
 Saco Phillip emp CPR
 Sainsbury R E car chkr CPR
 Shaylor H A loco foreman CPR
 Smith Geo emp CPR
 Spatham Ernest H gen store and PM
 Spence E W tel opr CPR
 Strange Fred shoemaker
 Strong John butcher lumbering
 Summit Hotel Jas McCool prop
 Summit Lime & Cooperage Works
 Taylor W O timekpr CPR
 Turner Wm E car foreman CPR
 Yager J A tel opr CPR see school board

CROYDON STATION

a P. O. and station on the G.T.P. Ry., 25 miles east of McBride, in Fort George Prov. Elec. Dist. and 13 west of Tete Jaune Cache. Has G. T. P. Telegraph. Lumbering. Population, 100.

Croydon Lumber Co Ltd sawmill
 Wilson Thomas post and pole mfr

CULTUS LAKE

a timber berth on Cultus Lake, which is 2½ miles long, in the Columbia Valley, 12 miles from Sardis, on the B.C. Elec. Ry. and 16 south of Chilliwack, in Chilliwack Prov. Elec. Dist., reached by wagon road. Nearest telegraph office is at Vadder Crossing, 9 miles. Local resources: Timber and fish hatchery. Address mail Cultus Lake, via Lindell P.O.

North Pacific Lumber Co timber
 Stanton W R watchman

CULTUS LAKE RANCH

in Deadman Creek Valley, 20 miles from Savona on the C.P.R., in Kamloops Prov. Elec. Dist. There are few white families in the valley, there being the Deadman Indian Reserve midway between Savona and Cultus Lake ranch. Address mail via Savona P.O. Scott Ed N stock-raising

**I
N
S
U
R
A
N
C
E**

All Lives in
 Old Established
 Companies

**BANFIELD,
 GUNTHER &
 BLACK, LTD.**

327 Seymour St.

VANCOUVER

Phone Sey. 153

Garford

Trucks

14', 2, 3½, 5 and
 6 ton capacity

Immediate Delivery

**COLUMBIA
 SIX**

Gem of the Highway

**Motor
 Service, Ltd.**

B.C. Distributors

1105 Granville St.

VANCOUVER,

B. C.

Cumberland

the home of the famous Comox steam coal. The largest centre of population on Vancouver Island, north of Nanaimo, is the chief centre of production for the Canadian Collieries (Dunsmuir) Ltd., the largest coal operators on Vancouver Island, the Cumberland mines having an output of 25,000 tons per month. The city is situated in Comox Provincial Electoral District, in the foothills of the Beaufort Mountains on Comox Lake, and connects with Union Bay, which is 12 miles south-east, the shipping point for Canadian Collieries (D) Ltd., and also with the E. & N. Ry. at Royston, four miles east, by C.C. (D) Ltd. Ry. Comox Lake is one of the beauty spots of the island, and affords excellent fishing and boating, and is the supply

reservoir for the C.C. (D) Ltd. hydro-electric plant. The scenery on this lake is superb, and all tourists should arrange to spend a half day viewing the varied scenery of this beautiful lake. The city is reached by an excellent automobile road connecting with the Island Highway from Courtenay, six miles distant, and from Royston, four miles distant, has electric light, water supply, local and long-distance telephone and telegraphic connections, customs, and post office, public school (ten teachers), high school (two teachers), provincial government assessors and collectors office for Comox district, County Court office, four churches and two banks. The general stores compare with those of largest centres, and carry complete stocks of

DOUGLAS, MACKAY & Co. Insurance

General Agents
for
British Columbia

AGENTS
WANTED
in Unrepresented
Districts

710-12

Board of Trade Bldg.

Vancouver, B.C.

38-39

Arcade Building

Victoria, B.C.

groceries, dry goods and general merchandise, three auto repair shops, carrying necessary supplies; two bake shops, Islander Publishing Co., and ample hotel accommodation, large commodious theatre, and dance-hall. Large areas of good agricultural land are being opened up by government roads within easy reach of Cumberland, the produce from which will find a ready market in the city. The population of Cumberland and immediate vicinity is about 3,000, and the monthly payroll is approximately \$200,000 per month. The general hospital is equipped with latest apparatus X-ray and has staff of matron and four nurses, two experienced doctors. The chief industry is mining, also farming and lumbering—Royston Lumber Co. Splendid camping and bathing beach at Royston, and all kinds of game and fishing in season. Cumberland is a growing town, the company having erected about fifty houses for their employees during the past year. Splendid fire protection, the city having the best equipped and smartest volunteer fire brigade on the island.

Cumberland City Officers

Mayor—D R McDonald
Clerk—T Moody

B C Govt Officers

Govt Agent—John Baird
Prov Constable—G C Mortimer
Abrams Irbt emp Can Collieries
Abrams R emp Can Collieries
Abe K & Co gen store
Adamson D emp Can Collieries
Adamson R emp Can Collieries
Aitken A clerk prov govt offices

Allari S emp Can Collieries
Alvano John shoemaker
Anderson J emp Can Collieries
Archibald D emp Can Collieries
Armstrong A emp Can Collieries
Armstrong H emp Can Collieries
Armstrong T emp Can Collieries
Aspasi Joseph A of Hazel Hotel
Aubrey D emp Can Collieries
Axelson J emp Can Collieries
Azuma & Co general store
Baird A emp Can Collieries
Baird Jas emp Can Collieries
Baird John govt act prov assessor
and coll reg county court
Baird R emp Can Collieries
Baird T emp Can Collieries
Baker T emp Can Collieries
Balzano Josephine B ledger Royal
Bank of Canada
Balzano J emp Can Collieries
Ballentino M emp Can Collieries
BANKS THOS E, Undertaker, Embalmer, Picture Framer and Carpenter.
Bannerman Margaret C school tchr
Bannerman Thos alderman mining
Bannerman T emp Can Collieries
Banber A emp Can Collieries
Barderson J emp Can Collieries
Bate Thos E hardware and furniture
Bateman F emp Can Collieries
Bates H emp Can Collieries
Bates H L emp Can Collieries
Beaton Roy Father R C priest
Beaks J G emp Can Collieries
Beckley W C emp Can Collieries
Belkand J B emp Can Collieries
Bell S emp Can Collieries
Bell A emp Can Collieries
Bennett T emp Can Collieries
Bennie J emp Can Collieries
Berry R C teller Canadian Bank of
Commerce

THE CUMBERLAND ISLANDER

The best and most up-to-date Weekly Newspaper on Vancouver Island, circulating from Ladysmith in the South to Cape Scott in the North. *The Islander* maintains a special telegraph service and prints all the latest news.

Islander Printers and Publishers

CUMBERLAND

BRITISH COLUMBIA

Bertholdi C emp Can Collieries
 Beunie J emp Can Collieries
 Beunie R emp Can Collieries
 Beveridge A emp Can Collieries
 Beveridge W emp Can Collieries
 Bevis N emp Can Collieries
 Bickle Edw W publisher Islander
 Bickle Olive clk Can Collieries
 Bickle & Graham mngs Ho Ho Theatre
 Bird A emp Can Collieries
 Boffie E emp Can Collieries
 Boffie H emp Can Collieries
 Boffie J emp Can Collieries
 Boga A emp Can Collieries
 Bond J emp Can Collieries
 Bond A emp Can Collieries
 Bono J emp Can Collieries
 Bono Lena waitress Vendome Rest
 Bonoro Victor prop King George Hotel
 Bonoro V emp Can Collieries
 Boothman S emp Can Collieries
 Boothman T emp Can Collieries
 Boothman W emp Can Collieries
 Borchliner J emp Can Collieries
 Boyd E emp Can Collieries
 Boyd J emp Can Collieries
 Boyd J M emp Can Collieries
 Bruce D W emp Can Collieries
 Bradley P emp Can Collieries
 Bradley W emp Can Collieries
 Bransfield J emp Can Collieries
 Brown G emp Can Collieries
 Brown G A emp Can Collieries
 Brown Jas emp Can Collieries
 Brown J emp Can Collieries
 Brown J C emp Can Collieries
 Brown J L overman emp Can Collieries
 Brown J T emp Can Collieries
 Brown Mathew mgr grocery dept Simon Leiser & Co
 Brown Miss M matron Cumberland General Hospital
 Brown R mgr No 5 mine Can Collieries
 Brown Thos emp Can Collieries
 Brown T emp Can Collieries
 Brown W emp Can Collieries
 Brown W farming
 Brown W M emp Can Collieries
 Bryan H emp Can Collieries
 Bryce R emp Can Collieries
 Buggs John driver F Wilcock
 Bulltoitrich M emp Can Collieries
 Bulltoitrich P emp Can Collieries
 Runbury C J city chief of police
 Burhold P emp Can Collieries
 Caddy W emp Can Collieries
 Cairns A emp Can Collieries
 Callan E J farming
 Cameron A emp Can Collieries
 Cameron J H prop Cumberland Motor Works
 Camilli P emp Can Collieries
CAMPBELL BROS (A and W). General Store, Dry Goods, Men's Furnishings, Boots and Shoes, Groceries.
 Campbell C painter and decorator
 Campbell D meat market
 Campbell W emp Can Collieries
 Canadian Bank of Commerce F L Leslie mgr
 Canadian Collieries (Dunsmuir) Ltd
 Thos Graham gen supt
 Carey Lena clk Can Collieries
 Carey T H emp Can Collieries
 Carter Edw farming
 Carter F emp Can Collieries
 Cavalieri V emp Can Collieries
 Cesard Thos clk D Campbell
 Chandler E B emp Can Collieries
 Chandler E emp Can Collieries
 Chapman M N emp Can Collieries
 Charleston A emp Can Collieries
 Charlie Sing Chung general store
 Charlie Sing Kee Chinese mdse
 Chy Yenk farming
 Chow Lee Co general store

CHRISTIE R P, Dentist.
 Clearon M emp Can Collieries
 City Meat Market F Wilcock prop
 Clarke A emp Can Collieries
 Clarke T emp Can Collieries
 Clinton G W American Consular Agt
 Coates J L emp Can Collieries
 Coe M emp Can Collieries
 Coe R emp Can Collieries
 Coe S emp Can Collieries
 Coe W F emp Can Collieries
 Coleman A emp Can Collieries
 Coleman J emp Can Collieries
 Coleman J W emp Can Collieries
 Colling J emp Can Collieries
 Collins W C emp Can Collieries
 Comb T emp Can Collieries
 Connely Rev F Anglican clergyman
 Connors J emp Can Collieries
 Conn T emp Can Collieries
 Connell H emp Can Collieries
 Conti S emp Can Collieries
 Cook Thos caretaker Donk Hoyt Bldgs
 Coome J W postmaster
 Cornwall Jas emp Can Collieries
 Corcoran T emp Can Collieries
 Court E emp Can Collieries
 Court P emp Can Collieries
 Crawford T emp Can Collieries
 Cumberland Furber Shop Arthur B Gatz prop
 Cumberland Ice Works R B Howard prop

CUMBERLAND ELECTRIC LIGHTING CO LTD, G W Clinton Mng Dir.

Cumberland General Hospital Miss M Johnson matron

CUMBERLAND HOTEL, Wm Merryfield, Manager.

CUMBERLAND MOTOR WORKS, J H Cameron Prop, Automobile Garage, Accessories, Repairs, Genuine Ford Parts and Battery Charging Station, Tires, Oxy-Acetylene Welding, Gray-Dirt Agents.
 Cumberland Post Hall R S Eng mgr
 Cumberland Restaurant G L Wallis prop

Cumberland Tanners S Isaacs prop
 Cumberland Union Waterworks Co Ltd G W Clinton mgr dir

Conroy T emp Can Collieries
 Cooley Frank storekr Can Collieries
 Cooley I J emp Can Collieries
 Cooley V clk emp dept Can Collieries
 Cooley Amy waitress Waverley Hotel
 Cooley Frank prop Waverley Hotel
 Dallas Frank V clk Waverley Hotel
 Dallas G emp Can Collieries
 Dallas Joseph P clk Waverley Hotel
 Dallas Lottie waitress Waverley Hotel

Daily Val emp Can Collieries
 Dalton Chas clk Cumberland Hotel
 Damonte M emp Can Collieries
 Dando Blanche sten Can Collieries
 Dando C foreman emp Can Collieries
 Dando Gladys clk Can Collieries
 Dando John emp Can Collieries
 Darnley T emp Can Collieries
 Darwick S emp Can Collieries
 Davis H emp Can Collieries
 Davis J D emp Can Collieries
 Davis Sam heart and shoe maker
 Davis Sam for man Can Collieries
 Davis W emp Can Collieries
 Davis W farming
 Dawson J emp Can Collieries
 De Courc F emp Can Collieries
 De Courc P emp Can Collieries
 De Courc C emp Can Collieries
 Delaney R emp Can Collieries
 De Michele E emp Can Collieries
 Demonte Joe prop Hotel Vendome
 Demonte J emp Can Collieries
 Dennis E emp Can Collieries
 Derbyshire J emp Can Collieries

AUTO RADIATOR & LAMP CO.

Send us your battered, crushed or wrecked radiators, lamps or other metal parts and we'll reconstruct them to their original usefulness.

REASONABLE PRICES

We are experts in this line and can save you money and trouble.

551 Seymour St.
VANCOUVER
 B. C.

Pacific Coast Development Co., Ltd.

R. H. Wright, Mgr.

We make a Specialty of Financing Oil Companies and Handling Oil Leases

SEE US

for news of latest development in

Fraser Valley Oil Fields

Phone Sey. 2890

612 Standard Bank Building
Vancouver

B. C.

COMMERCIAL

S
C
H
O
O
L

ESTABLISHED 1909

A select school for
business training—
small classes.Individual
TeachingAll students personally
instructed and recommended
by

H. C. Duffus, Mgr.

709 Georgia, W
VANCOUVERVictory
Flour
Mills

—Limited—

MFERS & DEALERS

FLOUR
FEED
CEREALS
GRAIN

Poultry Foods

806 Beach Ave.
VANCOUVER
B. C.

Deris J emp Can Collieries
De-vooy W emp Can Collieries
Dick Jas paymaster Can Collieries
sec Cumberland Auto Club
Dilman F N farming
Doakerty H emp Can Collieries
Domerris A emp Can Collieries
Donald I emp Can Collieries
Dong Fong Co dry goods tailors
Dorman A emp Can Collieries
Dowling C emp Can Collieries
Downey Paul emp Can Collieries
Draper Violet bkpr Simon Leiser &
Co Ltd
Duca Edythe clk Royal Candy Co
Duca J emp Can Collieries
Duca J farming
Dunlop D emp Can Collieries
Dunn W R comp The Islander
Dunsire R emp Can Collieries

EAGLE HOTEL (Jos A Aspesi and
John Favetta).

Eccleston T emp Can Collieries
Eccleston T farming
Edwards C
Emily J emp Can Collieries
English James A clk Vendome Hotel
Enrico J emp Can Collieries
Evans Albert barber
Evans E emp Can Collieries
Evans R emp Can Collieries
Evans R W emp Can Collieries
Evans W G emp Can Collieries
Ezzy & Hadbrol dry goods
Farmer A emp Can Collieries
Faulmer H emp Can Collieries
Favetta John of Eagle Hotel
Favetta J emp Can Collieries
Feeding R
Fingies D emp Can Collieries
Fletcher Geo A Music Co W G Mar-
shall mgr
Fond T emp Can Collieries
Foo Yuen Chinese merchant
Foster B emp Can Collieries
Foster H emp Can Collieries
Foster J Sr emp Can Collieries
Foster J Jr emp Can Collieries
Foster J farming
Fouracre A emp Can Collieries
Frame John emp Can Collieries
Franceschino F emp Can Collieries
Franceschino S emp Can Collieries
Franciscola J emp Can Collieries
Franciscola L emp Can Collieries
Franciscola P emp Can Collieries
Fraser J A cigars and barber shop
Freeborn R emp Can Collieries
Freloni J emp Can Collieries
Freloni L emp Can Collieries
Freloni Victor clk King George Hotel

FROST RALPH E, Drugs and Sta-
tionery.

Furbow J emp Can Collieries
Gallivan Tessie school teacher
Gaskell P emp Can Collieries
Gaskell T emp Can Collieries
Gatz Arthur B prop Cumberland Bar-
ber Shop
Gibson Andw cond Can Collieries
Gibson A emp Can Collieries
Gibson J emp Can Collieries
Gibson R emp Can Collieries
Gillis D emp Can Collieries
Glenn Chas clk D Campbell
Glover W emp Can Collieries
Godfrey J emp Can Collieries
Gold J emp Can Collieries
Gonn E emp Can Collieries
Gossous A emp Can Collieries
Gordon D emp Can Collieries
Gordon Jas emp Can Collieries
Gordon Jos emp Can Collieries
Gordon Kate housekpr Waverley Ho-
tel
Gordon W emp Can Collieries
Gozzano E emp Can Collieries
Graham Chas dist supt Can Collieries

Graham Janet steno Can Collieries
Graham R emp Can Collieries
Graham Thos gen supt Can Collieries
Graham W emp Can Collieries
Grant Chas H clerk prov govt office
Gray Alex farming
Gray A emp Can Collieries
Gray Christine clerk Simon Leiser &
Co Ltd
Gray J R emp Can Collieries
Gray R emp Can Collieries
GWVA C J Bunbury sec
Green J emp Can Collieries
Gregory H emp Can Collieries
Grieg E J sub-collector customs
Grieves Robt chauff Campbell Bros
Guy H G emp Can Collieries
Halcrow R emp Can Collieries
Halliday Jas bakery
Halliday John emp Can Collieries
Halliday John baker Jas Halliday
Hamilton A emp Can Collieries
Hamilton J emp Can Collieries
Hamilton W emp Can Collieries
Hancock F emp Can Collieries
Haney G emp Can Collieries
Hanney T emp Can Collieries
Harrison Wm emp Can Collieries
Harrigan W farming
Harrison Hannah school teacher
Harrison O emp Can Collieries

HARRISON P P, Barrister and Soli-
citor.

Hart John chauffeur Simon Leiser &
Co Ltd
Harvey G F chief eng power house
Can Collieries
Harvey N farming
Hassenfratz H emp Can Collieries
Hassell G emp Can Collieries
Hatfield S emp Can Collieries
Hawkins N dtftsmn Can Collieries
Hawkins N H emp Can Collieries
Heaps F emp Can Collieries
Henderson J emp Can Collieries
Henderson Saml baker John Halliday
Henderson Wm confectionery and ice
cream
Henderson Wm passenger cond Can
Collieries
Henderson W emp Can Collieries
Handl H emp Can Collieries
Herman J emp Can Collieries
Heslop T emp Can Collieries
Hicks E R phys mun health officer
Hill J emp Can Collieries
Hirst G emp Can Collieries
Ho Hee tailor
Hodson R H emp Can Collieries
Hodson T emp Can Collieries
Holland G A emp Can Collieries
Hood Rev Jas Presbyterian minister
Horbury John emp Can Collieries
Horbury Jos emp Can Collieries
Horwood Elsie bkpr Campbell Bros
Horwood F farming
Horwood F H emp Can Collieries
Horwood S emp Can Collieries
Houston R emp Can Collieries
Howard B emp Can Collieries
Ruby N emp Can Collieries
Hudock G emp Can Collieries
Hudock J emp Can Collieries
Hudock M emp Can Collieries
Hudson Walter confectionery cigars
etc
Hunden D emp Can Collieries
Hunden E emp Can Collieries
Hunt S
Hureden G
Hutchinson F emp Can Collieries
Hutchinson Wm F clk Simon Leiser
& Co
Hutton W emp Can Collieries
Hutton W farming
Ibbittson A farming
Ho Ho Theatre Bickle & Graham
mgrs

ISLANDER (THE), Printers and Publishers, Weekly on Saturday, Edw W Bickle Editor and Prop. (See adv.)

Iwassa M groceries dry goods etc
 Izatt R emp Can Collieries
 Jackson E emp Can Collieries
 Jackson T emp Can Collieries
 Jackson W emp Can Collieries
 James V emp Can Collieries
 Jarvis E A clk Can Bank of Can
 Jeffrey A emp Can Collieries
 Jeffries T emp Can Collieries
 Jewitt H emp Can Collieries
 Jones A emp Can Collieries
 Jones Bill prop Union Hotel
 Jones D emp Can Collieries
 Jones Ed dept mgr Campbell Bros
 Jones F C A clk Union Hotel
 Jones S emp Can Collieries
 Jones W emp Can Collieries
 Johnston J emp Can Collieries
 Johnstone A emp Can Collieries
 Kam Sun Low grocer
 Kean Louis printer The Islander
 Keenan Wm J emp Can Collieries
 Keenan W emp Can Collieries
 Keenan A emp Can Collieries
 Kennedy H emp Can Collieries
 Kerr A emp Can Collieries
 Kierstead Garage A R Kierstead prop auto garage repairs gasoline and accessories blacksmith
 King Mrs Alex candies cigars news- King George Hotel Victor Bonora prop
 King H emp Can Collieries
 Kinimont W emp Can Collieries
 Kirkbride J emp Can Collieries
 Knox Rev Geo Methodist minister
 King Shun general store
 Kwong on Jun Co gen store
 Kynoch F emp Can Collieries
 Lal Fung grocer
 Lal Yuen & Co general store
 Lakin H emp Can Collieries
 Lanson D emp Can Collieries
 Lawrence S emp Can Collieries
 Leighton H dairy farming
 Leiser Simon & Co Ltd John Sutherland mgr dry goods boots and shoes groceries
 Leslie F L mgr Canadian Bank of Commerce
 Laws J emp Can Collieries
 Lewis Orpha asst PM
 Lewis T emp Can Collieries
 Libbell Agnes D stenographer
 Little D emp Can Collieries
 Little Jennie clk Campbell Bros
 Little J emp Can Collieries
 Lobley A emp Can Collieries
 Lockhart A emp Can Collieries
 Lockhart Hannah bkpr B Watsonk
 Lockhart J emp Can Collieries
 Lockhart John eng Can Collieries
 Logan D farming
 Logan John emp Can Collieries
 Loscoe F emp Can Collieries
 Lynn A C sury Can Collieries
 McAllister J emp Can Collieries
 McCarthy F A mgr Royal Bank
 McCulloch R mine sury Can Collieries
 McDonald Chas mgr dry goods Campbell Bros
 McDonald D R traf mgr Can Collieries Ry and Navar
 McElyen Genevieve clk P O
 McElyen S emp Can Collieries
 McEwen J emp Can Collieries
 McEwen S emp Can Collieries
 McKendrick A emp Can Collieries
 McKenzie A emp Can Collieries
 McKenzie Fred clk Simon Leiser & Co
 McKenzie John mgr dry goods dept Simon Leiser & Co
 McKenzie R emp Can Collieries
 McKinnon A furniture and house furnishings

McKinnon H G emp Can Collieries
 McLean T D jeweler
 McLellan Wm janitor schools
 McLeod G J emp Can Collieries
 McLeod S D emp Can Collieries
 McMillan C emp Can Collieries
 McMillan T emp Can Collieries
 McMillan W emp Can Collieries
 McNaughton Dr Geo K physician and surgeon
 McNeill Alex clerk Campbell Bros
 McNeill R emp Can Collieries
 McNeill Z shoemaker
 McNiven A emp Can Collieries
 McNiven D emp Can Collieries
 McNiven P emp Can Collieries
 McWhirter John emp Can Collieries
 McWhirter J emp Can Collieries
 Mackintosh C payroll clk Can Collieries
 MacIntosh C H emp Can Collieries
 Magnet Cash Store T E Bate prop hardware and furniture
 Manneora E emp Can Collieries
 Manneora P emp Can Collieries
 Marinella M emp Can Collieries
 Marinella R emp Can Collieries
 Marinella V emp Can Collieries
 Marsden Bros bakers and general grocers
 Marsden E emp Can Collieries
 Marpole J timekeeper No 7 mine Can Collieries
 Maripetra J emp Can Collieries
 Marsh D P emp Can Collieries
 Marsh W emp Can Collieries
 Marshall A emp Can Collieries
 Marshall R D emp Can Collieries
 Marshall W G mgr Geo A Fletcher Stable Co
 Martin F emp Can Collieries
 Martin J emp Can Collieries
 Martinello G emp Can Collieries
 Marvay J farming
 Maxwell A emp Can Collieries
 Mason Geo prop Vendome Restaurant
 Mastroianni J emp Can Collieries
 Maxwell Alex prop Star Livery Stable
 Maxwell Jas emp Can Collieries
 Maxwell Mildred clk Star Livery
 Meehan A farming
 Meredith A emp Can Collieries
 Merletti C emp Can Collieries
 Merryfield Wm prop Cumberland Hotel
 Michel T payroll clk Can Collieries
 Michelli G emp Can Collieries
 Michelli T emp Can Collieries
 Miller H emp Can Collieries
 Miller H farming
 Miller J emp Can Collieries
 Miller Saml brakeman Can Collieries
 Mitchell M emp Can Collieries
 Miller Wm emp Can Collieries
 Minto P boot and shoe maker
 Moore J emp Can Collieries
 Mordy Thos overseer No 6 mine Can Collieries city clerk and see Cumberland Hospital
 Morgan C emp Can Collieries
 Morgan D farming and see Minto school board
 Morgan D emp Can Collieries
 Morris E emp Can Collieries
 Mosses W emp Can Collieries
 Moutimer G C Prov constable Nanaimo police district
 Moxton W J plumber and tinsmith
 Mousse Gordon driver P Watsonk
 Mousse Harry eng Can Collieries
 Mullin P emp Can Collieries
 Munford T H of Munford & Walton
 Munford & Walton C T H Munford John Walton groceries etc
 Murook H emp Can Collieries
 Murook John emp Can Collieries
 Murray Doris clk Ezza & Haddad
 Mussatt C grocer

BRANTFORD



Meat Slicer

We have never yet caught up to our orders on this machine. Why?

Wide Carriage
 End Clamp
 Ball Bearings
 Silent Operation
 Low Price
 Best Service
 Easy Terms

W. E. WALTER, Ltd.
 54 Water St.
 VANCOUVER, B.C.

MURPHY & CHAPMAN

Commercial Stationers and Printers

799

Granville St.
 Cor. Robson
 Vancouver

Franco-Canadian Trust Co. Limited

Administrators
Guardians
Trustees

FINANCIAL AGENTS

Fire Insurance
Farm and Timber
Lands on
Vancouver Island

502 Rogers Bldg.
VANCOUVER

Belmont House
VICTORIA

The Star Printing Company

W. Chas. Stewart,
Proprietor

Commercial
Printers and
Stationers

LOOSE LEAF
SPECIALISTS

Phone Sey. 8608

812 PENDER ST.

Vancouver
B.C.

Myers R emp Can Collieries
Nakanish T bicycles repairs auto and bicycle sundries
Nakano T general store
Narrigan J emp Can Collieries
Nash C emp Can Collieries
Nelson Thos emp Can Collieries
Nicholas E emp Can Collieries
Nord John brakeman Can Collieries
Nunnis A emp Can Collieries
Nunnis A R 1st clk Can Collieries
O'Brien C emp Can Collieries
O'Brien G safety inspector Can Collieries
O'Brien R emp Can Collieries
Olive L S emp Can Collieries
Oliver F emp Can Collieries
Olliver Geo chauff Campbell Bros
Owen W A const eng Can Collieries
Parkin E farming
Parkin Wm F clk Mumford & Walton
Parnham C J aborman overman No 4 mine Can Collieries
Paterson J emp Can Collieries
Peneock G emp Can Collieries
Peneock G W emp Can Collieries
Pearse B emp Can Collieries
Pearse T farming
Peasman A emp Can Collieries
Pederzali S emp Can Collieries
Peterson G emp Can Collieries
Perival Edith school teacher
Perotto J emp Can Collieries
Perfetti I emp Can Collieries
Perruzzi L emp Can Collieries
Peters R emp Can Collieries
Pickard E D tinsmith No 4 mine Can Collieries
Pickard F emp Can Collieries
Pickard F D aborman and electrician
Piket L D else C E L Co
Pickett Mary bkgr C E L Co
Pickett W emp Can Collieries
Pitney B emp Can Collieries
Pierodi B pool and billiards
Pinfold I emp Can Collieries
Pinkerton Margaret Jane school tchr
Pisto E emp Can Collieries
Pistoni T emp Can Collieries
Portrighetti P emp Can Collieries
Porytek J emp Can Collieries
Potts Jos emp Can Collieries
Potter Agnes school teacher
Potter D emp Can Collieries
Potter Florence waitress Cumberland Hotel
Potter John emp Can Collieries
Potter W emp Can Collieries
Preston J emp Can Collieries
Provinc Violet waitress Union Hotel
Purdy G emp Can Collieries
Quinn J G mgr No 7 mine Can Collieries
Quirin J emp Can Collieries
Quong Mee Lung general store
Rae R S mgr Cumberland Bond Hall
Rae J emp Can Collieries
Raffinson R emp Can Collieries
Ramsell G emp Can Collieries
Rasio J emp Can Collieries
Reese Annie school teacher
Reese B emp Can Collieries
Reid G emp Can Collieries
Reid J emp Can Collieries
Reid R emp Can Collieries
Richards A J principal public school
Richards D asst frt clk Can Collieries
Richards W asst storekpr Can Collieries
Richardson G emp Can Collieries
Richardson J emp Can Collieries
Rickson Thomas men's furnishings boots and shoes
Rideout Mrs Marjorie millinery dry goods
Rideout R emp Can Collieries
Rideout R L clk Can Collieries
Riggin Jas emp Can Collieries

Roberts O W emp Can Collieries
Robertson A emp Can Collieries
Robertson D emp Can Collieries
Robertson G emp Can Collieries
Robertson Janet E school teacher
Robertson John Dom Govt tel opr
Robertson Robt carp helper Can Collieries
Roberts R emp Can Collieries
Robertson Robt H bksmith Can Collieries
Roberts R emp Can Collieries
Robertson Wm emp Can Collieries
Robinson W tinskr No 5 mine Can Collieries
Rodgers W emp Can Collieries
Rogan D emp Can Collieries
Rogers D emp Can Collieries
Ronald A emp Can Collieries
Rowan Alex mech Cumberland Motor Wks
Rowan A emp Can Collieries
Royal Bank of Canada F A McCarthy mgr
Royal Candy Co Jerry G Antipas & Miss Yurman
Ruston Lumber Co G K Uchiyama mgr mfrs rough and dressed lumber
Salmon J emp Can Collieries
Sandulak M emp Can Collieries
Saunders E emp Can Collieries
Saunders E L farming
Scavaria F groceries and provisions
Scavario L emp Can Collieries
Scavario P emp Can Collieries
Schradner Alice clk T L Rate
Scott T W draftsman Can Collieries
Sharples J emp Can Collieries
Shaw Mrs Jos manager
Shaw R emp Can Collieries
Shaw Thos J emp Can Collieries
Shearer P emp Can Collieries
Shearer W emp Can Collieries
Shellito A emp Can Collieries
Shellito C emp Can Collieries
Shellito E emp Can Collieries
Shellito S emp Can Collieries
Sheppard Edith clk Royal Candy Co
Sherr Geo clk C H Tabbell & Son
Shibata K pastry dry goods china-ware stationery
Shields T emp Can Collieries
Short John supt Cumberland Union Waterworks Co Ltd mgr Cumberland Electric Lighting Co Ltd
Shouldice S emp Can Collieries
Siddell P emp Can Collieries
Sisteron R emp Can Collieries
Slaughter Frank clk F Wilcock
Small Ada clk John Halliday
Smith Jos emp Can Collieries
Smith J emp Can Collieries
Smith R emp Can Collieries
Sommerville A emp Can Collieries
Sommerville D emp Can Collieries
Spicer J E emp Can Collieries
Stacy A R clk supt Can Collieries
Stalker John A farming
Stantford A auto garage accessories
Stant J emp Can Collieries
Stant J farming
Stanway S emp Can Collieries
Star Livery Stable A Maxwell prop transfer auto-hivery coal and wood
Stevenson D emp Can Collieries
Stevenson Jesse clk Simon Leiser & Co Ltd
Stevenson J emp Can Collieries
Stewart Bessie R school teacher
Stewart D emp Can Collieries
Stewart Matthew driver Mumford & Walton
Stockand Chas emp Can Collieries
Stockand D emp Can Collieries
Stockand Jas emp Can Collieries
Stockand S emp Can Collieries
Stockand Wm emp Can Collieries
Stockand W emp Can Collieries
Stonehouse J R emp Can Collieries

Strachan Hugh driver Simon Leiser & Co Ltd

Strachan H emp Can Collieries
Strachan R emp Can Collieries
Struthers J emp Can Collieries
Sutherland J D emp Can Collieries
Sutherland John mgr Simon Leiser & Co Ltd

Sutter A farming

Swanson S emp Can Collieries
Sweeney B emp Can Collieries
Tait J emp Can Collieries

Tan Lee laundry

Tarbell C H & Son C H Tarbell mgr hardware and sporting goods McCleary ranges and furnaces

Tarbell Mary L steno Tarbell & Son

Tarr Wm emp Can Collieries

Taylor A J bksmith Can Collieries

Taylor John emp Can Collieries

Taylor Jos emp Can Collieries

Taylor Jos farming

Taylor W emp Can Collieries

Thompson H emp Can Collieries

Thompson H farming

Thompson J emp Can Collieries

Thompson Wm emp Can Collieries

Thomson A emp Can Collieries

Thomson H emp Can Collieries

Thomson John alderman and caretaker Govt rescue station

Thomson J emp Can Collieries

Thomson J G emp Can Collieries

Thomson R emp Can Collieries

Thomson W emp Can Collieries

Thornson D emp Can Collieries

Tobacco C emp Can Collieries

Tobacco G emp Can Collieries

Tobacco J emp Can Collieries

Tobacco S emp Can Collieries

Tomasi A emp Can Collieries

Tomasi L emp Can Collieries

Tourigny Clarisse L school teacher

Transciola S emp Can Collieries

Treen J emp Can Collieries

Trehearne E emp Can Collieries

Treloar T emp Can Collieries

Treloar W emp Can Collieries

Tromon J emp Can Collieries

Tuck T B emp Can Collieries

Tunnak J emp Can Collieries

Uchiyama G K mgr Royston Lumber Co

UNION HOTEL, Bill Jones Prop, The Only Electrically Heated Hotel in British Columbia.

Union Tailor U Watanabe prop

Vansnoff Adolph emp Can Collieries

Vansnoff Ambel emp Can Collieries

Vasnof F emp Can Collieries

Vaso J emp Can Collieries

Vaughan J H emp Can Collieries

Vendome Hotel Jos Demonte prop

Vendome Restaurant George Mason prop

Waddington A emp Can Collieries

Waddington F emp Can Collieries

Waddington J emp Can Collieries

Wagstaff Geo emp Can Collieries

WAH SANG & CO, Groceries, Men's Clothing, Hardware.

Wain Alex farming

Walker A emp Can Collieries

Walker G emp Can Collieries

Walker David emp Can Collieries

Walker D section foreman

Walker G T emp Can Collieries

Walker H emp Can Collieries

Walker Jas emp Can Collieries

Walker J T emp Can Collieries

Walker Mary waitress Arrow Hotel

Walker R emp Can Collieries

Walker R farming

Walker T J farming

Walker W ingr No 3 mine Can Collieries

Walker W emp Can Collieries

Walter E emp Can Collieries

Walton John of Mumford & Walton

Watanabe U prop Union Tailor
Waterfield Harry bksmith Can Collieries

Watson Annie clerk Campbell Bros

Watson A W emp Can Collieries

Watson Fraser emp Can Collieries

Watson Grace teller Royal Bank of Canada

Watson Hilda school tchr

Watson J emp Can Collieries

Watson R emp Can Collieries

WATER T emp Can Collieries

WAVERLEY HOTEL, Frank Dallos Prop.

Webber H emp Can Collieries

Webber J emp Can Collieries

Webster C emp Can Collieries

Wesley A R emp Can Collieries

Wesley A R farming

Westfield J emp Can Collieries

Westwood W emp Can Collieries

Wheeler A emp Can Collieries

White Ed emp Can Collieries

White H emp Can Collieries

White W C farming

Whitehouse W emp Can Collieries

Whyte Chas emp Can Collieries

Whyte H emp Can Collieries

Whyte James chauffeur Campbell Bros

Whyte Jas emp Can Collieries

Whyte Wm emp Can Collieries

Whyte W emp Can Collieries

Wilecock Bertram clk F Wilecock

Wilecock Fred prop City Meat Market

Williamson A H dental student with Dr R C Christie

WILLARD W, Harness, Trunks, Real Estate and Insurance.

Williams B emp Can Collieries

Williams B emp Can Collieries

Williams J emp Can Collieries

Williams S emp Can Collieries

Williams T emp Can Collieries

Williamson Jas farming

Williamson M emp Can Collieries

Williamson R farming

Williamson S emp Can Collieries

Willis Geo emp Can Collieries

Willis Geo Ed prop Cumberland Restaurant

Willoughby E emp Can Collieries

Wilson E emp Can Collieries

Wilson T emp Can Collieries

Wong Cheong & Co general store

Wong Yook Lung Co general store

Winningham Albert driver Can Collieries

Winningham A emp Can Collieries

Winningham J emp Can Collieries

Wong Why general store

Wood Chas E high school principal

Woods A emp Can Collieries

Woods W emp Can Collieries

Woolston James repr The Islander

Wuksaryoich G emp Can Collieries

Yan on Tong drugs

Yarrow Geo emp Can Collieries

Yates F emp Can Collieries

Yee Cheong general store

Yee Yuen general store

Youghll W H opr Islander

Young R emp Can Collieries

Young S emp Can Collieries

Zaunini J emp Can Collieries

CUMBERLAND ROAD

a station on the B.C. E. Ry. Burnaby Lake line, between Vancouver and New Westminster. No agent; charges must be prepaid.

CUMSHEWA

a logging camp on Cumshewa Inlet, on east coast of Mowbray Island, Queen Charlotte Islands, between

General Fancy Goods, Ltd.

Wholesale Dealers

Toys—Novelties
Stationery and
School Supplies
Leather Goods
Electrical
Sundries
Drug Sundries
Hardware
Specialties
Baskets and Silk
Goods

Phone Sey. 2246

Corner Richards
and Cordova
VANCOUVER

with Rogers Farms

Complete list of

FARMS

Farm lands exclusively for the past 10 years.

Farm lands sold, rented, or selected for purchaser.

Farm land valuations.

414 Seymour St.
Vancouver

ARTHUR COLES

Real Estate

FINANCIAL and
GENERAL
INSURANCE
NOTARY PUBLIC
ESTATES
MANAGED

P. O. Box 167

1205 Broad St.
VICTORIA

ELELAND
BELL
ENGRAVING
CO. LIMITED

TOWER
BUILDING

Pacific and Sandspit, in Prince Rupert Prov. Elec. Dis., reached by G. T.P. steamers from Prince Rupert.

CUMSHIWAN

a salmon cannery on Queen Charlotte Island, owned by Ocean Packing Co., Credit Foncier Bldg., Vancouver.

CUNNINGHAM

a salmon cannery near Port Essington. See names under Port Essington.

CUPRUM

junction on C.P.R. Nelson-Midway line, $\frac{1}{2}$ mile from Grand Forks, in Grand Forks Prov. Elec. Dist.

CURRIES

a salmon cannery on the Fraser River, owned by B.C. Packers' Assn., 517 Granville St., Vancouver.

CURRY McWILLIAMS

a salmon cannery on Westham Island on the Fraser River. Ladner is the P. O.

Curry McWilliams Cannery B. C. Packers' Assn. owners S. Trimm mgr cannery gen store

CURZON

a siding on the C.P.R. Crow's Nest line, 2 miles west of Yalok, the P.O., used for storing excess cars. Has public school

CYPRESS PARK

an exclusive summer resort on North Shore, overlooking English Bay, and a station on the P.G.E. Ry., 8 miles west of North Vancouver, in North Vancouver Prov. Elec. Dist. Hollyburn is the P.O.

Allan O B summer res
Bailey Wm summer res
Douglas — summer res
Holmes Mrs resident
Huntington F resident
Knowlton E S summer res
McLeod D summer res
Marshall F J summer res
Mouat Chas summer res
Ross John summer res
Ross W summer res
Simone J R summer res
Stearman W C summer res
Weeks A B summer res

DAHL & FALK'S LUMBER CAMP

a logging camp on Loughborough Inlet, reached by Union Steamship Co's steamers from Vancouver, which carry mail.

DAISY LAKE

a P.O. and settlement on Daisy Lake, 23 miles north of Squamish, on the P.G.E. Ry. This point is the entrance to Lake Garibaldi and Black Tusk Meadows. Population, 50. Local resources: logging, mining and mixed farming.

Charles Robert farming
Crane Wm farming
Evan Thomas farming
Garibaldi Lodge Mrs E Nye prop

Judd Thomas W farming
Knight Isaac S farming
McDonald H L farming
McDonald John logging
McKeen Harry L logging
Medici Saul mining
Nadolin John mining
Nadolin Joe mining
Nye A J farming
Nye Mrs E prop Garibaldi Lodge
Nye Thomas S farming and P M
Ostovitch Fred section man
Purdie J K foreman
Wagner C mining

D'ARCY

a P.O. and station on the P.G.E. Ry., and resort at south end of Anderson Lake, 86 miles north of Squamish, in Lillooet Prov. Elec. Dist. Indian Reserve of about 60 Indians here. Anderson Lake Camp Hotel Mrs M Anderson prop

Anderson Mrs M prop A L Camp Hotel

Ash Wm mixed farming
Carlson Andw fruit-growing
Craddock Thos F mixed farming
Diek Wm farming gen store
Elliot Wm mixed farming
Greer Wm ranching
Jeffries Walter prospector
Jeffries Wm prospector
Jonks Peter dairy farming
Joseph John fruit-growing
McDonell D A fruit-growing
Melotte John mixed farming
Mobbs Wm prospector
Neff Frank dairy farming gen store
P M

Place Chas J retired
Thompson Eli mixed farming
Thompson Geo mining
Ward Ernest mixed farming
Webb Harold fruit-growing
Whitehead Harold mixed farming

DASHWOOD

a flag station on the E. & N. Ry., 105 miles north of Victoria, 3 miles north of Qualicum Beach, and 11 north of Parksville, from which point there is rural mail delivery.

DAVIE

a steamer landing on Kootenay Lake, in Kaslo Prov. Elec. Dist., reached by C.P.R. lake steamers on Nelson-Kaslo-Ladreau route. Address mail via Nelson P.O.

Houton A farming
Youill R W prospector carpenter
Wall Wm farming

DAYTONS

a Dom Govt telegraph office in Kamloops Prov. Elec. Dist., $5\frac{1}{2}$ miles s.e. of Kamloops and 1 mile from Blackloom, the P.O.

Dayton Bros agents Gov telegraph and ranching

DEADMAN CREEK

a settlement on Deadman Creek, which is 25 miles long and runs into the Thompson River, 2 miles west of Savona, in Kamloops Prov. Elec. Dist. Savona is the P.O.

Church Geo ranching
Couvette D dairy farming
Hoy T mixed farming
Humphries F ranching
Scott Ed N stock-raising
Sinclair J A stock-raising
Williams A W mixed farming

DEADWOOD

a P.O. and small mining town, 2 miles from Greenwood, on the C. P. R., in the Greenwood Prov. Elec. Dist. Public, school and Anglican and Presbyterian Churches. Local resources: Mining, with some farming, principally hay and stock.

Algoma Hotel Jas Henderson prop
Cuthbertson Jas engineer
Goodeve J H farming
Graham Jas D mgr Sudbury Mine
Henderson Jas F mining
Johnson Fred laborer
Luis P mixed farming
Luzon Valentine mixed farming
McLaren Donald dairy farming
McLaren Mrs M V postmistress
McRae C Scott prospecting
Mitchell Robert mining
Moran John mining
Mother Lode Mine (closed)
Poggie Jas mining
Scheudler J farming
Shanks Jas gardener
Smith Joe farming
Sudbury Mine Jas D Graham mgr
Swanson S foreman
Wilson A mining
Wilson J mining

DEAN CHANNEL

a fishing village and canning station, reached by Union S. S. Co.'s boats from Vancouver, which carry mail.

Klmsquilt Cannery salmon
Manitou Cannery Kildada Packing Co Ltd (Vancouver) props salmon
Northern B C Fisheries Ltd salmon

DEANSHAVEN

a steamer landing on east side of Kootenay Lake, 5 miles north of Kootenay Bay and 2 miles south of Riondel, the P.O., reached by C. P. R. lake steamers.

Deane R T farming
Holman Miss A

DEAS ISLAND

a fish-canning village on the Fraser River, 3 miles from Ladner, the P. O., in Delta Prov. Elec. Dist., reached by local river steamers from New Westminster, and stage.

B C Canning Co fish cannery
Martin T fishing
Polizo I fishing

DEASE CREEK

a small settlement on the Stikine River, near Telegraph Creek, the P. O., Prince Rupert is business centre. Hudson's Bay Co general store

DEASE LAKE POST

a Hudson Bay post at foot of Dease Lake, 100 miles from Telegraph Creek, the P. O.

Adrett Geo prospector and guide
Dease Lake Mines Ltd Geo Adams mgr

Hudson's Bay Co H Ravenall mgr
Havenall H mgr Hudson's Bay Co
Smith C H mining

DECEIT BAY

a cannery on Deceit Bay, reached by Union S. S. Co.'s boats from Vancouver via Lewis Channel-Loughborough Inlet-Topaz Harbor route. Address mail via Union S. S. Co., Vancouver.

Redona Packing & Cold Storage Co fish packers
Russell P J shingle mill office Standard Bank bldg Vancouver

DECKER LAKE

a farming settlement and station on the G. T. P. Ry., 40 miles west of Endako and 5 west of Burns Lake, the nearest telegraph and P. O., in Omineca Prov. Elec. Dist. The land hereabouts is specially adapted to stock-raising.

Carroll P J ranching
Carroll R M ranching
Evenson G ranching
Lewis Frank ranching
Lewis P ranching
Orr John ranching
Saul Charles ranching

DEEP BAY

a cannery on the east coast of Vancouver Island, 10 miles south of Union Bay, the P. O., owned by Puntledge Cannery Co., Nanaimo, B.C. The only residents are employees in season.

McElhinney A E bkpr P C Co (permanent)
Puntledge Cannery Co Ltd (Nanaimo)
Geo J Willey mgr salmon

DEEP BAY

on Saanich Peninsula, about 5 miles from Sidney, the P. O., near Deep Cove, from which a launch service is operated to Salt Spring Island and other adjacent points. Is the terminus of the B. C. E. Ry. from Victoria. R. M. D. service.

Chalet The Mrs Creswell prop hotel
Creswell Mrs prop The Chalet
Deep Cove Trading Co gen store
Hocking Bros (J D and L J) boat hirers oil and sundries

Hocking John D of Hocking Bros mech eng
Hocking L J of Hocking Bros
Hocking & Jones (Major Hocking S. M Jones) motor trl and pass service to Victoria
Layard Bros & Swan engineers and machinists

DEEP COVE

terminus of the Saanich Interurban line of the B. C. E. Ry., situated at extreme northwest of Saanich Peninsula, 23 miles from Victoria and 5 south of Sidney, the P. O. Has public school. Ideal summer camping grounds.

Chalet Hotel A Creswell prop
Creswell A prop Chalet Hotel
Kennedy R G
Layard Bros & Swan boathouse and engineers
Moses Chris
Simpson G
Walker — beekeeping

DEEP CREEK

a farming settlement between Salmon Arm and Armstrong, west of Enderby, in No. Kamloops Prov. Elec. Dist., reached by stage from Enderby, the nearest P. O. and railway point on the C. P. R., distant 7 miles. Has Presbyterian church and public school. Population, 150. Sheep, dairy, mixed farming and lumbering.

Auld Bruce farming
Beddington R farming
Davidson Robt farming

**UNIVERSAL
TIRE
FILLER**

Will give you greater satisfaction than the air-filled tube—
At less expense and with the same resiliency as with air.

Agents Wanted
Call or write for folders.

Factory and installing station

**UNIVERSAL
TIRE FILLER
CO.**

983 MAIN ST.
Phone Sey. 8485
VANCOUVER

IF IT'S

GLOVES

Phone Sey. 7532
or write

**Sandell
Mfg. Co.****Gloves and
Mitts**

For Camp, Mill
or Mine
Our Specialty



Cor. Homer and
Cordova Sts.
Vancouver, B. C.

**Be
sure you
get your**

**SODA
WATERS**

**FROM
The Crystal
Spring Water
Supply**

VICTORIA

Phone 79.

CROSBY

and

BISSELL

Stationers

PRINTERS

Office

Supplies

Sey. 261

306 Tower Bldg.

Vancouver

Dow Rev Jas Presb minister
Duncan Jas
Dunwoodie Merlin farming
Enock W farming
Fortune W farming
Gillick John farming

GORHAM STEPHEN E. Nurseries,
Address E R 2, Armstrong.

Correlli Saml farming
Grant Alex dairy sheep
Grant Harry dairy sheep
Greenwood Jos farming
Hayhurst Albert dairy farming
Hayhurst Arthur dairy farming
Henry H H farming
Hibb Henry dairy farming
Hillyard Brock farming
Howard Richd farming
James Jesse farming
Johnston G W farming
Johnston R A W farming
Kenney Henry farming
Lawson W
Lindsay Donald sheep farming
Mallory John dairy fruit
Mellish Jas farming
Naylor Harry dairy farming
Packham Geo mixed farming
Pyott Alex farming
Sharpe Thos farming
Smiley Jas farming
Smith Harry farming
Watkins A farming
Watkins Mrs J W farming
Wolfgang Jacque farming
Woodhouse Robt farming

DEERHOLM

see Glenora, Cowichan District, V.I.

DEER PARK

a P. O. and steamer landing on the Lower Arrow Lake, reached by C. P. R. lake steamers, between Arrowhead and West Robson. Has Dom. Govt long-distance telephone office and public school. Population, 50.

Barg John fruit-growing
Beaton Wm teamster
Bowles B mixed farming
Briggeman Fred farming
Briggeman Geo fruit-growing
Briggeman Geo jr fruit-growing
Briggeman John farming
Briggeman Wm farming
Clark Wm carpenter
Coleman E T saw miller
Crosbie Thos sta eng
Gibson Henry mixed farming
Goslen F J farming
Hamblin Fred fruit-growing
Harvey Wm deckman
Hermiston R W sawyer
Jacobson C dairy farming
Kenny T J lumber loader
Knabe H butcher
Knabe P mixed farming
Locey Mrs E R postmistress
Locey Mrs M B school teacher
Lindsay Arthur farming
Long H farming
Makinson Geo saw miller
Matthews A ranching
Purvis Wm book-keeper
Romanak S farming
Royston Stanley carriage setter
Stark F baker
Steinke Mrs E M dairy farming
Thurkold J J land owner
Williamson C farming
Williamson E farming
Williamson L farming
Williamson T W gen store
Woods T farming

DELAIR

a station on B. C. E. Ry., 2 miles east of Abbotsford, in Chilliwack Prov. Elec. Dist. No agent; charges must be prepaid. The parties named all use Delair to ship their milk, about 350 gallons per day at present. There are several hundred acres of fine bench-land suitable for fruit, mostly undeveloped. The prairie lands, which will shortly be dyked, will carry a large population as the land is rich. Address mail via R.R. No. 2, Abbotsford.

Anderson A farming
Austin E E farming
Bannerman J J farming
Bolley & Sons farming
Brownell Jas farming
Delair Thos farming
Everett Chas farming
Everett W farming
Knox Allen farming
McGarvie Andrew farming
Rudge — farming
Starr Jay farming
Starr Perry farming
Waddell Jas farming
Watson C O farming

DELTA

a farming settlement, 4 miles from Colebrook, on the G. N. R., in Delta Prov. Elec. Dist. Ladder is the business centre. Address mail Delta, via New Westminster R.R. 1.

Benson H D dairy farming
Crawford E A farming
Delta Farmers' Institute J P Smith sec (Ladder)
Honeyman D G farming
Hull Seymour bee-keeping
Kittson R farming
McLeod Wm bee-keeping
Oliver F dairy farming

DEMUTH

a P. O. and station, on the K. V. Ry., 26 miles west of Penticton, in the business centre. Population, 25.

Cassidy F logging
Collett J G logging
Cousins E logging
Cousins F logging
DeMuth Fred lumber mfr
Fisher J sawyer
Hamilton A logging
Leo Andrew sawyer
Sandberg A logging

DENMAN ISLAND

a P. O. and village on Denman Island, east coast of Vancouver Island, between Nanaimo and Comox, in Comox Prov. Elec. Dist., reached by C. P. R. and Union S. S. Co.'s steamers from Vancouver. Dom. Govt. telephone office. Nearest railway at Union Bay, distant 1½ miles. Has public school, Anglican and Presbyterian churches. Local resources: Farming, logging, sawmill, good fishing and hunting.

Baikle Wm dist fire warden farming
Beardnell Geo mixed farming
Bell-Ising Ada bee-keeping
Bell-Ising Angus farming
Chalmers Thos mixed farming
Conway J L farming
Corrigan Jas mixed farming
Dutillel Geo bees mixed farming
Denman Island Farmers' Inst
Denman Island Women's Inst Miss H Bell-Ising sec
DePape C mixed farming
Dickson Gerald L mixed farming

DOHENY P J, General Store and Postmaster.

Doney John mixed farming and sec school board
 Fulton W farming
 Gordon H mixed farming
 Graham Albt boat-towing
 Graham E A farming
 Graham Francis engineer farming
 Graham Jas R mixed farming
 Hepbourne R hook tender
 Isbister John mixed farming
 Kelsey J H mixed farming
 McFarlane Mrs farming
 McFarlane H mixed farming
 McGe John engineer
 McMillan Alex mixed farming dairy
 McMillan Mabel bee-keeping
 Meadows Henry physician
 Moseley J mixed farming
 Ormiston Jas mixed farming
 Pickles A mixed farming
 Pickles Bert farming
 Pickles Mrs David mixed farming
 Piercy Bros (Jas and E I) farming fruit bees
 Piercy Harvey lighthouse kpr Denman Island
 Piercy J F carpenter
 Piercy T W mixed farming
 Piket Thos mixed farming
 Roberson Davil laborer
 Roberson Jas W farming
 Russell Gavin mixed farming bees
 Savoye Len longline fishing
 Scott J W mixed farming
 Scott W W mixed farming
 Swan A H mixed farming bees
 Swan Robt mixed farming
 Wood John farming

DENNISON STATION

a P. O. and station on the E. C. E. Ry., 2 miles west of Matsqui Prairie, in Chilliwack Prov Elec Dist. Nearest steamer landing on the Fraser River is Mount Lehman, and nearest telegraph office, Badner. There is a Presbyterian Church at Mount Lehman. Local resources: Farming and lumbering.

Austin Jas grocer and P M
 Baily Wm farming
 Crox Ed carpenter
 Crox John blacksmith
 Dennison John farming
 Ireland Ed farming
 Jackman Philip farming
 McDonald A D farming
 McKinnon Lauchlan farming
 McPhail & Gransby farming
 Morrison John farming
 Morrison Malcolm farming
 Phillips — farming
 Pope John farming
 Westcott Geo farming
 White Frelik wood-cutter

DENORO

a mining camp at Coltern, the P. O. on the C. P. R. distant 1/2 mile, in Greenwood Prov. Elec. Dist. Nearest telegraph point at Eholt, on C. P. R., distant 3 miles. Population, 100. Local resources: Mining.

Bentson Chas mining
 Brown Richard S mining
 Buchanan M J mining
 Christensen Andy compressor eng
 Hanna Chas shift boss
 Hansen Peter mining
 Huffy Wm F blacksmith
 Innes Warren blacksmith
 Larson Sven mining
 Lathier Ed mining
 Luther Peter mining
 Millar W S electrician

Nordman Ed mine supt
 Parker G mining
 Penberton R E boarding house
 Potter Amos compressor engineer
 Roberts Jas general store PM
 Rossi Antonio pump man
 Stout Wm mining

DENVER CANYON

a flag station on the C. P. R. Kaslo-Nakusp branch, 1 1/4 miles northeast of New Denver, the nearest railway station and telegraph office, in Slokan Prov. Elec. Dist. No local residents.

DEPARTURE BAY

a P. O. and settlement on east coast of Vancouver Island, 3 miles north of Nanaimo, in Alberni Prov. Elec. Dist., reached by auto road. The Dom. Biological Station is located here. Has public school.
 Infatti A dairy farming
 Bobson Mrs J dairy farming
 Dick Wm engineer
 Field Arthur C postmaster
 Foster Wm farming
 Fraser C McLean curator Dom Biological Station
 Hygh Wm farming
 Koughley C mixed farming sec school board
 Piper John mixed farming
 Roberts D S R retired
 Roberts Iver P chauffeur
 Stobson Davil retired
 Taylor W fisherman
 Wentworth Wm mixed farming

DEROCHE

a P. O. and centre of a thriving agricultural district, on the C. P. R. main line, 54 miles east of Vancouver, in Cowichan Prov Elec. Dist. Is also reached by automobile over the excellent Cowichan Trunk Road. Has long-distance telephone, general store, public school, Presbyterian and R. C. churches, and gravity water supply. Good hunting and fishing in close proximity. Local resources: Small fruits, dairying, stock-raising, poultry, bee-keeping and mixed farming.
 Anderson Christian mixed farming
 Andrew F farming
 Bates Benj farming
 Beaulin Arthur dairying sheep
 Bovington J farming
 Boyd C mixed farming
 Browne Herb A mixed farming
 Chamberlayne Chas F gen store
 Clerihue C J fruit and poultry
 Cooper Chas J gen store and PM
 Deroche Alphonse mixed farming
 Deroche G mixed farming
 Deroche Isadore dairy farming
 Deroche Jos dairy farming
 Deroche Oliver dairying horses
 Dyer H farming
 Freeman —
 Gibbs Stanley farming bees
 Gladwin F mixed farming
 Gourlay John mixed farming bees
 Harman R farming
 Harris Jos F bee-keeping JP and sec North Nicomen school board
 Hickman A E farming
 Hunt W H farming
 Inch John mixed farming
 Johnston R dairy farming
 Larson C barber
 Leanox — mixed farming
 Limberg A mixed farming and bees
 Lovell Clarence sec foreman
 Lovell G section hand
 McBride J farming



SERVICE and Modern Art Studios

Window Displays
and Back Grounds
Designed, Built
and Installed

Scenics & Posters
Theatrical Scenes

Signs and Show
Cards

Decorating and
Window Fixtures

153 Cordova W.
VANCOUVER

D. C. Timewell

High-Grade
Cabinetmaking
Upholstering and
French Polishing

"Buy Direct from
Mfrs."

Estimates Furnished
on all Classes of Work.
Repairs, Etc.

Phone Sey. 6268

1123 Granville St.
VANCOUVER,
B.C.

B. C. Collection Agency

Collections

Made

Anywhere

Agencies

Throughout

Canada

311 HIBBEN-BONE
BUILDING

1122

Government St.

VICTORIA
B.C.

G. G.

HEATHER
& Co., Ltd.

FURS

Taxidermy

Makers of High-
Grade

Furs

We Specialize in

Remodelling

Furs

Rugs Mounted

1029

Granville Street
VANCOUVER

McDonald Wm farming dairy
McInnes A mixed farming
McKennon J farming
Macdonald E farming
Malcolm A G mixed farming
Miller Bros farming
Mitchell Gerald H dairy farming
Mitchell R W fruit and poultry
Morrison C S dairying
Morrison Donald A cattle-raising
Morton T F farming
Murray S J dairying
Neilson — farming
Pye Geo C mixed farming
Ross H C mixed farming sec Nico-
men school board
Routley G farming
Russell J farming
Ryan F mixed farming
Sawyer Frank dairy farming
Smith Maxwell farming
Snodgrass Clyde mixed farming
Taylor Ray dairy farming
Taylor W L farming
Thorne Ed dairy farming
Tremblay A farming
Williseroft B C fruit etc
Wood H C farming
Worth Alex mixed farming bees
Yeomans E farming
Yeomans Geo mixed farming
Yeomans T mixed farming

DEROCHE LANDING

a steamer landing on the Fraser
River for Deroche, distant 2 miles
inland, on the C. P. R. See directory
listings under Deroche, the P. O.

DEWDNEY

a P. O. and farming settlement on
the C. P. R. main line, 6 miles east
of Mission City, and 48 east of Van-
couver, in Dewdney Prov. Elec. Dist.
Has public school.

Archibald Donald M farming
Baker F F
Baynes Chas M mixed farming
Baynes Leslie M farming
Black Mfg Co fruit ranch etc
Brearley F farming
Brooks & McVicar shingle mill
Charnly O'Hton farming
Cox Jas M fruit-raising
Cyr Zol farming
Davies B bee-keeping
Davies Edwin dairy-farming
Davies T C farming
Dewdney Trading Co Henry Watson
prop
Fellows Richard J farming
Gibson J farming
Glatwin Fred laborer
Gourlay Andrew farming
Hairsine G W farming
Hairsine Thos M mixed farming
Hairsine W J mixed farming
Handy J M farming
Handy W storekeeper
Hart Thos farming
Hart Wm farming
Hawkins Chas F farming
Hawkins Frank farming
Hawkins Geo W farming
Henry H farming
Hex H farming
Hyde J farming
Inch Geo farming
Johnson John farming
Kent Leslie H farming
Kirschner Chris farming
Lyon O P farming
McIntosh Thos farming
McIntyre A T farming
McNamee John B mixed farming
McLean & Munn farming
McNaught Gavin farming
McNaught James farming

Madill E B farming
Meason M L farming
Moody G H poultry-raising
Munn Lachlan farming
Murray G P farming
Murray O farming
Newton Bros mixed farming
Newton Geo farming
Nichols A A farming
Nichols Clarence J farming
Norrish Chas farming
Norrish F C mixed farming
Norrish Wm H farming
Randall C farming
Read Hamilton & Mather farming
Ross M mixed farming
Rowan E A farming
Seymour Albert farming
Seymour Alfred farming
Seymour Geo farming and bees
Sharpe C L mixed farming
Smith Canadian Co honey producers
Smith Saml stock bees sec school
board
Temple J dairy farming
Thompson Alister farming
Tweedie Henry farming
Watson Henry of Dewdney Trading
Co
Worth Fulton J farming
Worthington Claud L farming

DEWEY

a P. O. and station on the G. T. P.
Ry., 5 miles west of Hutton, the
nearest telegraph office, and 55 east
of Prince George, in Fort George
Prov. Elec. Dist. Population, 125.
Local resources: Two sawmills and
farming.

Alexander A mgr Salmon River Saw-
mills Co Ltd

Bashaw E mgr Bashaw Lumber Co
Bashaw E Lumber Co E Bashaw
mgr mfrs rough and dressed lum-
ber and logging

Rack Richard farming
Corbett James farming
Evans J farming
Geiger Chris farming
Graham E A farming
Graham John farming
Holter Walter farming
Lynch Jam's farming
McGrath Patrick farming
MacGregor Peter F farming
Mathers Thos engineer
Ringlund H L farming
Rousell George gen store PM farm-
ing

Salmon River Sawmills Co Ltd A
Alexander mgr mfrs of rough and
dressed lumber and logging
Scott Norman farming
Small John farming
Smedley Jake farming

DINSMORE ISLAND

a salmon cannery on the Fraser
River, owned by B. C. Packers' Assn.,
517 Granville St., Vancouver.

DISCOVERY

a P. O. and mining settlement in
Atlin Prov. Elec. Dist., reached by
auto stage from Atlin, which is near-
est telegraph station, distant 6 miles,
and 30 miles from Caracross, on the
White Pass & Yukon route. Pres-
byterian church and public school.
Population, 400.

Ashton Nora teacher
Auld Geo mining
Brown Chas farming
Brown J mining
Burger A mining

Chicago Bill Ideal Mine
Discovery Mining & Power Co Ltd
Evans Caleb mining
Fuller — mining
Gairns Chas gen store and PM
Gunderson Hans teaming
Hultgreen Gus mining
Karr S S mining
Kruger Paul mining
Lurch Mrs
McDonald Wm mining
McLaren J J mining
McNutt James mining
Machell Thos teamster
Matson Peter mining
Mobley F H & Co Ltd gen store
Morrison Wm mgr F H Mobley & Co
Morse Harry mining
Nelson Axel mining
Oman Carl mining
Oman Harold mining
Pilsen J mining
Pine Tree Hotel C M Sands prop
Reid Jas mgr of mine
Ruffner John mine owner
Sands Clarence M prop Pine Tree
Hotel
Shovel Mining Group
Strom Louis mining
Strom Vic mining

DOBIES

a flag station on the G. T. P. Ry., about 5 miles east of Terrace. Mail is exchanged here by crane for Copper River P. O.

DOG CREEK

a P. O. and settlement, 66 miles northeast of Clinton, at Junction of Dog Creek and Fraser River, in Lillooet Prov. Elec. Dist., reached by, and headquarters of, Clinton-Dog Creek-Alkali Lake stage route. Population, 50. Local resources: Rancheing, stock-raising, and fruit-growing. Colin Peter stock-raising
Dog Creek Hotel J S Place prop
Drinkell Alfred J clerk
Hawkins Richard farming
Holden Wm stock-raising
Patton Thos S farming
Patton Wm farming
Pigeon Bros cattle ranching
Pigeon Claude mgr Pigeon Bros
Pigeon Edgar C farming
Place Chas R farming
Place Frank farming
Place Jos S ranch flour mill saw-mill gen store hotel stage line and PM
Place Jos S jr farming
Stenson Thos farming
Tresierra A E mgr Wm Holden
Wright G E stage driver

DOLLARTON

a P. O. and lumbering town at Roche Point, on North Arm of Burrard Inlet, 6 miles east of Vancouver, in North Vancouver Prov. Elec. Dist. There are two sawmills, one shingle mill, general store. Population, 250. The sawmill of the Canadian Robert Dollar Co., Ltd. has a capacity of 1,500,000 feet daily, and that of the Vancouver Cedar Mills, Ltd., 100,000 feet of lumber and 700,000 shingles.
Bell J W blacksmith C R D Co
Boude L millwright C R D Co
Canadian Robert Dollar Co Ltd E D
Horton sup lumber mfrs
Chibnoff J mach C R D Co
Clegg T tallyman C R D Co
Collings R T uler C R D Co
Corbman S H millwright V C M
Cummins E P bkpr V C M
Cunningham E pipe fitter C R D Co

Everett F of Everett & Harper
Everett & Harper (F Everett J Harper) gen store
Faus Mrs M L emp C R D Co
Gibbons W C bkpr C R D Co
Hanson A sup emp V C M
Harper J of Everett & Harper PM
Holland B carp C R D Co
Hill E carp C R D Co
Holdereth F trimmer C R D Co
Horton E D supt C R D Co
Hull J V emp C R D Co
Lavoillet W sawyer C R D Co
McHardy H sawyer V C M
McLeod Mrs emp C R D Co
Murray J eng C R D Co
O'Donnell D J filer C R D Co
Peters E S eng C R D Co
Rigg T tallyman C R D Co
Roach M filer V C M
Sanders C craneman C R D Co
Searles H A eng C R D Co
Shore J W B school teacher
Shultz Chas cook C R D Co
Stegner T S chief eng V C M
Vancouver Cedar Mills Ltd A Hanson sup eng
Vittiaz J blacksmith V C M
Welsh E helper V C M
Welsh H helper V C M
Wirtanen G W chief eng C R D Co

DOME CREEK

a P. O., ranching and lumbering settlement on the G. T. P. Ry., 55 miles west of McBride, the nearest telegraph office, at junction of Dome Creek and Fraser River, in Fort George Prov. Elec. Dist. Population, 150.

Albrecht A ranching
Attoff D mixed farming
Benson O ranching
Blakie Chas mgr Dome Mountain Lumber Co Ltd
Brennan Jack ranching
Casler F ranching
Cattle Mrs J W ranching
Couture F ranching
Dome Creek Farmers' Inst E L Gale sec

DOME CREEK LUMBER CO LTD.
Chas Blakie Mfr, Mfrs Rough and Dressed Lumber, Logging and General Store.

Dufour Jos farming
Gale E L ranching
Hooker J B ranching
Jensen A ranching
Johnson Oscar ranching
Johnson Richard D ranching
Kendall Jas O mgr Upper Fraser Lumber Co Ltd
Langton F ranching
McCutthly Arclie ranching
MacNeill Jas A mixed farming
Nicholson S section foreman
Pettersen C ranching
Sherin A ranching
Stewart J ranching conf and pool
Upper Fraser Lumber Co Ltd J O Kendall mgr
Wylie R J ranching

DOMINION

a salmon cannery on Skeena River, 13 miles east of Prince Rupert, reached by Union S. S. Co.'s boats. Population, 200, including 30 Chinamen, 100 Japanese and 50 Indians during fishing season, and a few watchmen during winter. See Directory listings under Inverness.



The
"Columbia"
Hand Power
Stump Puller

Power
Speed
Safety
Efficiency
Economy

OPSAI STEEL
Co., Limited
Vancouver, B.C.

Universal
Multigraph-
ing Co.
Metropolitan
Building

Multigraphing
Four
Power Machines
Four
Hand Machines

Signing
Folding
Addressing
Mailing

Sales Branch
The
Multigraph
Sales Co.
Limited
Phone Sey. 6445
VANCOUVER



The
**Acme
Press**

Limited

**PRINTERS
and BINDERS**

Office Stationery
Loose Leaf
Systems

Advertising
Booklets

Catalogues, Etc.

753 View St.

Victoria, B. C.

A. S.
**MATTHEW
& Co.**

One of the Largest
Insurance Firms
in Canada

**Fire—Plate-
Glass—Acci-
dent & Health
Auto and
Marine**

General Managers
for
**Continental
Casualty Co.
and British Crown
Ass. Copn., Ltd.**

Phones:
Sey. 1367—1368

509-11 Richards
VANCOUVER

DONALD

a flag station and farming settlement on C. P. R. main line, 15 miles west of Golden, the business centre and P. O., in Columbia Prov. Elec. Dist. Population, 15. Has C. P. telegraph office.

Allan C M operator
Brown Iver farming
Butterfield Rex farming
Dixon Jas farming trapping
Dejordy T mixed farming
Knudsen Ed trapping
Olafson M carpenter
Olson E farming
Studineck Emil farming
Studineck T farming

**DONOHUE MINES
CORPORATION**

a Dom. Govt. long-distance telephone office, 29 miles north of Merritt, the business centre, in Kamloops Prov. Elec. Dist., and 11 miles from Quilchena, the P. O.

Hawkes T M mining engineer and agent Dom Govt telegraph

DORISTON

a P. O., fishing and logging settlement on Sechelt Inlet, in North Van. Prov. Elec. Dist., reached by Union S. S. Co.'s boats to Esquamet Landing, distant 3 miles. Nearest telegraph office at Sechelt, 18 miles. Has public school. Local resources: Fishing and logging.

Bissett Peter ranching
Greg Geo ranching
Johnston I ranching
Kleven O C ranching and logging
Lloyd Sam postmaster and logging
Nichleson Martin logging
Montgomery Charles ranching
Montgomery David ranching
Montgomery Robt ranching
Pierce Geo ranching
Rogers Geo logging
Schrode Wm ranching
Shaw A C fireman
Steele Geo ranching
Street Herbert ranching
Whyte Walter mining

DORR

a P. O. and station on the G. N. Ry., 42 miles south of Fernie, in Fernie Prov. Elec. Dist. Has Kootenay teleph. office. Lumbering and ranching.

Adolph Lumber Co logging camp
Bertram Ward bush foreman
Birch J logger
Chandler G ranching
Eoz John section man
Faulkner W logger
Gregson H J P lumbering
Hilton Geo ranching
Howell Chas ranching
Hynds W B ranching
James David ranching
Jones Harry ranching
Kasper Jas ranching
Kosby Frank ranching
Kozdol John section man
Krasowski Jan section man
Lesini Albt sec foreman
Merryfield A ranching
Miller Frank ranching
Minton Wm ranching
Minton W H ranching
Morak John ranching
Peter John ranching
Poston J S ranching
Rosby F dairy farming

Savva Peter

Schagel J mill foreman
Shimenski P sec foreman
Smith F M of F M S L Co
Smith F M Lumber Co sawmill
Wilkinson H ranching
Wodyga Ludy ranching
Wooton John ranching

DORREEN

a station on the G. T. P. Ry and Skeena River, 6 miles east of Pacific, 125 northeast of Prince Rupert, and 3 east of Lorne Creek, the P. O., in Prince Rupert Prov. Elec. Dist. Local resources: Mining, including promising prospects of gold and silver. Agriculture has a promising outlook also.

Bolton T prospecting
Cadden C E Dom Govt tel opr
Carpent-r C E farming prospecting
Follie Henry mixed farming
Graham Bros farming
Harmon G chicken farming
Ludwig P G farming
McDonald Roderick farming
McNichol Peter prospecting
Michael Arthur farming
Taylor C farming

DOT

a P. O. and station on the K. V. Ry., 20 miles southeast of Spence's Bridge, the nearest C. P. R. telegraph office, in Yale Prov. Elec. Dist. Local resources: Ranching.

Abbott Mrs E P postmistress
Abbott H H ranching
Manning J ranching
Seal John section foreman
Thacker J C A ranching

DOUGHTY

a station on the G. T. P. Ry., in Bulkley Valley, 22 miles northwest of Smithers, the P. O. and nearest telegraph office, in Omineca Prov. Elec. District.

Carroll T L farming
Smithers — farming

DOUGLAS

a farming settlement, 3 miles from White Rock, 2 miles north of international boundary, and 23 miles south of New Westminster, in Delta Prov. Elec. Dist. See names under Cloverdale, distant 7 miles.

DOUGLAS BAY

a steamer landing on Gambier Island, Howe Sound near Lang Bay, the P. O., in No. Vancouver Prov. Elec. Dist., reached by Marine Navigation & Engineering Co.'s boats from Vancouver.

Kelly Mrs J J cattle-raising

DOUGLAS LAKE

a P. O. and ranching settlement in Nicola Valley, on Douglas Lake, Yale Prov. Elec. Dist., reached by stage from Nicola, on the K. V. Ry., distant 30 miles. Has Dom. Govt. long-distance teleph. office. An Indian Reserve at the opposite end of the lake consists of 25 families.

Alexander Jas farming
 Almon B mixed farming
 Bearsto R P
 Best G K ranch hand
 Blashell C H ranch hand
 Bond Talbot (Norfolk Ranch)
 Captain Harry farming
 Chatters H cowboy
 Coutlee Jos foreman cow camp
 Douglas Lake Cattle Co Ltd cattle
 and horses
 Ellsengen John ranch hand
 Everard H B gen store
 Graves Jos ranch hand
 Gutierrez Alfred ranch hand
 Hall Thos H ranch hand
 Horst J W cowboy
 Hovell J cowboy
 Johns Jos ranch hand
 Leith G H ranch foreman
 McAllister Robt cowboy
 McAvoy H cowboy
 McKay D F ranch hand
 McLean Geo cowboy
 Marshall F ranching
 Mellen J farming
 Moir Robt (Norfolk Ranch)
 Morrow Chas ranch hand
 Norfolk Ranch (Talbot Bond and
 Robt Moir)
 Peterson A ranching
 Robinson Fred ranch hand
 Saul David farming
 Shuttleworth Reginald cowboy
 Stutkee John farming
 Swarkin W cowboy
 Ward Francis E mgr D L Cattle Co
 and PM
 Williams Chas farming
 Williams John farming

DOYLE

a station on C. P. R. Cranbrook-
 Golden line, 6 miles from Wasa. No
 agent, charges must be prepaid. Ad-
 dresses mail via Fort Steele.
 Bridges Lumber Co Ltd lmb r mfrs

DRAGON LAKE

a ranching settlement 4 miles east
 of Quesnel, the P. O. and business
 centre, in Cariboo Prov. Elec. Dist.,
 reached by stage and gasoline launch
 between Quesnel and Fort George.
 Has public school. Dragon Lake it-
 self is 4½ miles long and has an
 average width of 1 mile.

Anderson D H ranching
 Baker Mrs G R ranching
 Carver R R ranching
 Earley Otis ranching
 Elliott Rev W H H of .St. John's
 Mission
 Hicks James ranching
 Hilborn E L ranching
 Irwin Draper ranching
 Lazzarin John ranching
 Lust Frank ranching
 Notwood Thos ranching
 St. John's Mission (Quesnel) ranch
 Tachel Bert ranching
 Trueman James ranching
 Trueman Thos ranching
 Warden Horace ranching
 Zechledrick Chas ranching

DRUM LUMMON BAY

a mining camp on Douglas Channel,
 in Prince Rupert Prov. Elec. Dist.,
 160 miles southeast of Prince Rupert,
 reached by steamer to Hartley Bay,
 the P. O. thence by launch. Prince
 Rupert is the business centre and
 nearest telegraph office. C. P. R.
 The Union S. S. Co's steamers

call twice a month at the mines.
 Local resources: Copper, gold and
 silver mines.

Drum Lummon Mines Ltd C L Copp
 supt head office 1115 Dominion
 bldg Vancouver

DRURY INLET

an inlet 35 miles northeast of Alert
 Bay, reached by Union S. S. Co's boat
 from Vancouver, which deliver mail
 by private bag to each camp. Ex-
 tensive logging operations here.

Dempsey Ewart logging opr
 Moore Harry logging opr
 Northern Cedar Co logging
 Northern Pacific Co logging
 West Owen logging opr

DRYNOCH

a flag station on C. P. R. on s.s. of
 Thompson River, 7 miles west of
 Spence's Bridge, the P. O., in Yale
 Prov. Elec. Dist.
 Grandinetti Carmelitti sec foreman

DUCK CREEK

a station on C. P. R., no agent, 9
 miles east of Creston, Crow's Nest
 branch. See names under Wyndell.

DUCK RANGE

a P. O. and mixed farming settlement
 in Kamloops Prov. Elec. Dist., re-
 reached by stage from Ducks, the busi-
 ness centre and nearest C. P. R. and
 telegraph office, distant 6 miles
 northwest. Has Dom. Govt. long-
 distance telephone office, Presbyterian
 church and public school. Popula-
 tion, 70.

Allan Donovan farming
 Allan Ebsco dairy farming
 Allen T J dairy farming
 Carl Joe farming
 Berry John mixed farming
 Gas-kburn E logging
 Hamilton Wm mixed farming
 Lee H G dairy farming
 De Lecuw Marcel farming
 De Quoshy J dairy farming
 Fox Lewis and Fred mixed farming
 Hanna N O farming
 Harrison M farming
 Leman I farming
 Manly Frank mixed farming
 Morrison Ernest mixed farming
 Mudv Jas mixed farming
 Mungeer Frank dump farming
 Mungeer Mrs Jane sec school board
 Redding — — farming
 Robinson J Herb mixed farming
 Sinclair Hugh farming
 Van Der Stock Albt mixed farming

DUCKS

A flag station on C. P. R. main line
 (no agent) and Dom. Govt. telephone
 office, 18 miles east of Kamloops, in
 Kamloops Prov. Elec. Dist. See
 names under Monte Creek, one-eighth
 mile distant.

DUNBAR HEIGHTS

a Sub P O and suburb of Vancouver.
 See listings under Vancouver.

Success Business College

Limited

Business
Shorthand
Typewriting
Clerical
Secretarial
Combined
Beginners
and Higher
Accountancy
Courses

Main & 10th
Vancouver

BURROUGHS
Adding Machine
of Canada, Ltd.



Adding,
Bookkeeping and
Calculating Machines.

E. C. COLEMAN
 Manager for B. C.
 106 DUNCAN BLDG.
 119 PENDER, W.
 Vancouver, B. C.

Victoria Book and Stationery Co., Ltd.

Wholesale and Retail

**OFFICE EQUIPMENT
DESKS & CHAIRS
BOOKS, MAPS
SCHOOL SUPPLIES
BLACKBOARDS, etc.
PHOTO SUPPLIES
ADMIRALTY
CHARTS
SURVEYORS'
SUPPLIES
TYPEWRITERS, etc.**

1002

Government St.

VICTORIA

B. C.



Hazeldine Printing Co.

9999

Good Printing
at Fair Prices

9999

516 Pender St. W.
VANCOUVER

Duncan

a city on the E. & N. Ry., 40 miles north of Victoria, Vancouver Island, in Cowichan Prov., Elec. Dist. Beautifully situated on Cowichan River, and adjacent to Somenos Lake, one mile; Quamichan Lake, two miles, and Cowichan Lake, eighteen miles inland, all of which are noted fishing resorts. Duncan is the centre of a delightful farming district and enjoys the most equable climate in the province. It is the business and distributing point for the adjacent farming, mining and lumbering interests, and business activities embrace all branches of trade. Office of Provincial Government Agent, Assessor and Collector Cowichan District, Provincial Police Constable, District Registrar of County Court, Agent Dominion Department of Indian Affairs, Cowichan District; Deputy Collector Inland Revenue (Canada), and Sub-Collector of Customs, outpost of Nanaimo. Has public and high schools, and Anglican, Methodist, Presbyterian and R. C. churches. Has C. P. telegraph and B. C. telephone. Population, 1,200. Local resources: Dairying, poultry-raising, timber, excellent residential district, good auto roads, including Island Highway. Stage runs to Cowichan Bay, Cowichan Lake and Maple Bay from Central Garage.

Duncan City officers

Mayor—Thos Pitt
Clerk—James Greig

B. C. Govt Officers

Govt Act Assr and Collr—J Maitland-Dougall
Dist Supt Agr Education—W M Fleming

Prov Constable—W Kier
Abbott H C plumbing heating
Aitken A C farming
Alderspey Frank acct Duncan Garage
Alexander David farming
Alington W farming
Alloren Sidney clk Cow Merchants
Anderson A L bksmith R Grassie & Son
Anderson John engr R B Anderson & Son

Anderson R B & Son plumbing heating
Armour John B salesman Cow Creamery

Armour Thos whsmn E & N Ry
Atherton Mabel school tchr
Attwood Florence clk H P Prevost
Auchinachie Elsie I clk S R Kirkham
Auchinachie Peter mixed farming

AUTO REPAIR SHOP, Jaynes & Parker Props, Automobile and Gas Engine Repairs.

Baker F A orderly K D Hosp
Bank of Montreal A W Hanham mgr
Barnett Leo H clk White's Drug St
Baron Miss I E milliner ladies' wear
Baskett Paul serviceman Duncan Garage

Batstone W H janitor Cow Merch
Bell Mrs Harriet W asst PM
Bell J T clk J H Smith

Bell Mendley clk Cow Merchants
Bevan H W (Leather & Bevan) stock farm

Bishop Mrs F J pres Cowichan Women's Inst

Blithe W E farming
Blithe W E jr clk Bank of Montreal
Boak Jesse drayman
Bonsall Leonard chauff Cow Merch

Bonsall M S art pupil Green & Clague
Booyer G bkpr Mayo Lbr Co
Bradshaw Cecil L clk Duncan Cash Grocery

Bradshaw G E farming
Bradshaw Myra school tchr
Brettingham Frank A sub-collr customs

B. C. Telephone Co Ltd Marion Max-am act

Bromilow C E farming
Brown Ellis clk J H Smith
Brown O C carpenter

Brownsey G contr and builder
Buckley Louise nurse K D Hosp
Burchett A artist

Cairnsmore Bakery E Potts prop
Campbell J M contr

Campbell Lydia chf opr E C tel Co
Campbell Mary opr E C Tel Co
Campbell P acct Cow Leader

Canadian Bank of Commerce A J Matlow mgr
Canadian Financiers Trust Co (Vancouver) Leather & Bevan local correspondents

C. P. R. Telegraph B G Colborne act
Carberry Fred B farming
Carr-Hilton A D teller Bank of Com

Castley Mrs E tel opr
Castley Thos farming
Castley W J nurseryman

Central Garage J Marsh prop
Chambers Harold prop Old Curiosity Shop

Charter Lumber Co Ltd W Colpman pres R G Miller sec-treas
Cheeke G A v-pres Duncan Board of Trade

Chew Deb gen store
Chisholm Bros mixed farming
Christmas Rev F G (retired)

Churchill Benj framing draying
City Bakery Page & Lansdell props
City Meat Market Plaskett & Stock props

Clack Miss L M tchr kindergarten
Clague H M of Green & Clague
Clark Hugh clk Cow Merchants

Clark J R clk E A Thorpe
Colborne B G exp and tel act
Colland Gabrielle clk P O

Colpman W pres Charter Lbr Co
Cornishley W T mgr R S G P Agency
Cornield G T jr bkpr Duncan Garage

Cornield Herb mech
Cornield Norman mgr Duncan Garage
Corney Harry mech Duncan Garage

Coulter Allan H act Delco-Light Products
Cowichan Agricultural Society C J V Spratt pres

Cowichan County Club W H White hon sec
Cowichan Creamery J N Evans pres

Walter Paterson sec butter eggs
Cowichan Farmers' Inst & Agr Assn Wm Waldon sec

Cowichan Lake Auto Stage, Central Garage
Cowichan Lander (Thursday) Cowichan Printing & Pub Co Ltd pubs

Hugh Savage mgr editor
Cowichan Meat Mkt C B Mains prop
Cowichan Merchants' Ltd W P Jaynes pres A H Paterson sales mgr and sec W L B Young mgr gen store

Cowichan Public Library Mrs E F Miller librarian
Cowichan Restaurant Eng Ah Sam prop

Cowichan Women's Inst Mrs R Whidson sec
Cowie R S farming

Cran D land sury
Cran J farming

Crane C S clk and treas No Cowichan Municipality
 Creedon Irma school tchr
 Cresswell E T lawyer and farming
 Cunningham Cecil de T retired
 Davie C F barrister and solicitor
 Day Victor mech Duncan Garage

DELCO-LIGHT PRODUCTS, A H
 Coulter Agt, or Modern Utilities
 Ltd, 360 Water, Vancouver.

Dickie C H mgr E C Manganese Mining Co Ltd

DICKIE H W, Real Estate, Insurance and Financial Agent, Notary Public.

Diron I Olive clk S R Kirkham
 Diron W section foreman
 Dobson W painter
 Duncan Board of Trade Hugh Savage pres G A Cheeke v-pres H J Greig sec
 Duncan Coal Depot Thos Pitt prop office with H W Dickie
 Duncan Garage Ltd Norman T Corfield mgr
 Duncan James grocer
 Duncan K F of Mutter & Duncan
 Duncan Opera House V C Scholey mgr
 Duncan Tailor Shop Tzuzl & Takahi props
 Dwyer W M of Dwyer & Smithson police con
 Dwyer & Smithson men's frshers
 Dykes Watson Prov Medical Officer
 Eng Ah Sam prop Cow Restaurant
 Evans John N pres Cow Creamery
 Evans Wm mech Duncan Garage
 Fawcett R C agt E & N Ry
 Fennell John C mgr J M Wood
 Findlay Jas foreman Cowichan Labr
 Fleming W M dist supt Agr Education
 Flett Jas clk Prov Gvt office
 Ford David postmaster
 Ford Douglas J R mech Duncan Garage
 Forrest Robt P clk Cow Merchants
 Fox Ernest D with H W Fox
 Fox H W dry goods
 Galbraith W M fishery insp
 Garrard H R city elec eng
 Gibbs John mech Duncan Garage
 Gibson John bkr Cairnsmore Bakery
 Glendenning R agt J H Smith
 Goddard Alfred clk Dwyer & Smithson
 Gooding Fred R stockman Duncan Garage
 Gordon Margt I ledger Bank of Com
 Grassie C of R Grassie & Son
 Grassie R & Son blacksmiths
 G W V A H J Greig sec
 Green Bessie clk Cow Merchants
 Green Dorothy waitress Quam Hotel
 Green J B of Green & Clague
 Green M J of Heyworth & Green
 Green & Clague (J B Green H M Clague) prov land survey engs
 Greig Doris cashr J H Smith
 Greig Geo R ship clk Cow Merchants
 Greig H J ins sec Duncan Ed of Trade and G W V A
 Greig Jas city clerk see Duncan Cons board of school trustees
 Griffin Arthur of Tzouhalem Buffet
 Griffiths Lloyd lineman E C Tel Co
 Grigg Major B W farming
 Gums Elsie L opr E C Tel Co
 Hadden Alex S clk Cow Merchants
 Halpinny Heyman W motor exp
 Hamilton Rubie opr E C Tel Co
 Hanham A W mgr Bk of Montreal
 Harknett Leonard mech Duncan Garages
 Harris G A painter
 Harris Hazel clk L E Baron
 Hatter W J S slsman Cow Creamery

Hattie D R farm impts harness carriages bicycles
 Helen Bros (Henry L and Herbert) cigars taxidermists
 Helen Henry L of Helen Bros
 Helen Herbert of Helen Bros
 Helen L A stationery
 Henderson Laura school tchr
 Henderson R S lumber
 Herd A A B farming iteeve No Cowichan Mun
 Herd Muriel steno Prov Govt Office
 Herd Wm farming
 Heyworth & Green (W B Heyworth M J Green) auto repairs
 Highland Lumber Co Ltd E F Miller mgr
 Hillcrest Lumber Co C Stone mgr
 Hills D C bkpr Cow Creamery
 Hilton E Carr sec K D Hosp
 Bird J L & Son plumbers
 Holey Ferguson agt J H Whittome & Co
 Hop Wo Hing gen store
 Hopkins C H with V I Greenhouses
 Houghton D A clk H F Prevost
 Huxford Chas mech Central Garage
 Indian Office W R Robertson agt
 Irving Thos J mgr Island Drug Co

ISLAND DRUG CO, H A Patterson Prop, Drugs, Toilet Articles and Stationery.

Jackson Daisy cashr Duncan Opera House
 Jackson Edith mgr Quam Hotel
 Jackson Harold clk Cow Meat Mkt
 James Douglas architect
 Jaynes John of Jaynes & Parker
 Jaynes Phil clk Cow Merchants
 Jaynes W P farming pres Cowichan Merchants Ltd
 Jaynes & Parker (John Jaynes Chas S Parker) gas engine and auto repairs
 Johnston A C farming
 Keats B C driver J H Smith
 Kennett Geo city constable
 Kennett Howard clk H W Dickie
 Kerr D E dentist
 Kier Sydney mech Duncan Garage
 Kier W prov constable
 King Dora M opr E C Tel Co
 King's Daughters Hospital E Carr
 Hilton sec Eliz Wilkinson matron
 Kirkham S R gin store
 Knocker E H contractor
 Knocker Mabel school tchr
 Knox Louis A farming
 Kwong Sang grocer
 Lamb S M farming
 Lamont John dairyman
 Lansell Percy W of Page & Lansell
 Law H S clk Cow Merchants
 Lazenby Frances attend D B Kerr
 Lazenby Mabel S opr E C Tel Co
 Lazenby Thos agt City Elec Eng
 Leather Bank S of Leather & Boxan

LEATHER & DEVAN, Real Estate, Insurance, Financial Agents and Notaries Public.

Lee B W carp and contr
 LeFevre Ashah steno Central Garage
 Lerge F L clk J H Smith
 Lehman A W vet sur
 Leland Fred baker J H Smith
 Lemon A E No Cowichan road supt
 Leyland L clk J H Smith
 Lloyd W mech Duncan Garage
 Luckman A C G teller Bk of Montreal
 McDougall J Maitland govt agt assr and collr
 McKay E B retired
 McKinnis Catherine P school tchr
 McKinnon Angus farming dairying
 McLennan Silas I agt E C Tel Co
 McMay J C farming
 McManna Richd clk Cow Merchants
 McNeil Geo farming

Keep Chickens

?

Raise Garden Truck, Pigs, Poultry or other Live Stock?

If you do, then you need

FARM and HOME

The Leading Authority on Farm Management in British Columbia.

Subscribe Now.

\$ 1 Per Year 52— Weekly issues.

137 Pender St. W.
 VANCOUVER

FAIRALL'S Limited

Manufacturers of

Ciders

**Mineral
Waters**

**Fruit
Cordials**

420-422

**William St.
VICTORIA**

**Canada
United
Finances
Limited**

**General
Brokerage
and
Financial
Agents**

"Call on Us Over
that Investment"

**Phones:
Sey. 5262-3**

**1518 Standard Bank
Building
VANCOUVER**

McNichol Mrs A B candy ice cream
McNichol T H cleaning pressing
McNichol Wm driver Duncan Cash
Grocery
Macdonald Mrs E E school trustee
Macey Allan chauff Duncan Garage
Macintyre Peter slsmn Cow Creamery
Macmillan M K of Powell & Macmillan
Maguire Ross opr L C Tel Co
Mahon W H chicken farming
Mains C B prop Cowichan Meat Mkt
Maitland-Douglass J prov govt agt
and stip magistrate
Mann H C asst dist eng
Marlow A J mar Bank of Com
Marsden T of Tzouhalem Buffet
Marsh Edw D chauff Central Garage
Marsh Hector chauff Central Garage
Marsh J prop Central Garage
Marsh Violet nurse K D Hosp
Maul Stanley stock asst Duncan Gce
Maxam Marion act B C Tel Co
May H W farming
Mayo Lumber Co. Singh Bros mgrs
Mellin D G mining engineer
Melville Alex A barber Jas Rutledge
Menzies James farming
Miller E F char-top acct
Miller Mrs E F libr Cow Pub Library
Miller R G sec-treas Charter Lbr Co
Milne H farming
Miyake K grocer
Monk F A photographer
Morten Eliz M school tchr
Mottishaw Jos asst forest ranger
Munro Rev A P Presby minister
Munro D H high school tchr
Murehie Wm carpenter
Mutter Jas Islay pres Board of
Trade Reeve No Cow Mun
Mutter & Duncan real est fin ins
notaries
Neal Dorothy nurse K D Hosp
New Method Laundry Dwyer & Smith-
son agts
Nixon Sidney clk C G White
Nixon Rev J J Meth minister
Norrie F J notary with J H Whit-
tome & Co
Norrie H A auditor and acct
Ogden Chas shoe repr
Old Curiosity Shop Harold Chambers
prop
O'Regan Thos A telegr opr E & N Ry
Ouellette Eva waitress Tea Kettle Inn
Ouellette Mary wtrss Tea Kettle Inn
Page Arthur of Page & Lansdell
Page & Lansdell props City Bakery
Palmer C G farming
Parker Chas S of Jaynes & Parker
Paterson A H sales mgr and sec Cow-
ichan Merchants Ltd
Paterson Walter mgr Cow Creamery
Patterson H A prop Island Drug Co
Paul Thos J farming
Penherton F E farming
Phillip E P bicycls and reprs
Pitt G express and dray
Pitt Thos coal and mayor
Plaskett D of Plaskett & Stock
Plaskett Eli driver Cairnsmore Eky
Plaskett Ruscomb H I farming
Plaskett & Stock props City Meat Mkt
Pooley G O farming
Potentier Harold telegr opr CPR
Potts E prop Cairnsmore Bakery
Powel Agnes E st no Bank of Com
Powel Kathleen clk Bank of Mont-
real
Powel W Bruce of Powell & Macmil-
lan
Powel & Macmillan men's furnishings
boots shoes
Presson Col farming
Prevcost H F books sta alderman
Price E A of Tzouhalem Hotel
Price F H of Tzouhalem Hotel
Price L W lhan appr Cow Leader
Primary school Laura Henderson tchr

Quamichan Buffet (John Windsor R
Syms)
Quamichan Hotel Mrs L Tombs prop
Quamichan Lake School P G Skrim-
shire tchr
Reeves T J clk J H Smith
Reeves Wm F clk and opr Dom Exp
& Teleg
Rey Alexis serviceman Duncan Gar-
age
Rey Francis mech Duncan Garage
Ritchie Catherine school tchr
Roberts Mrs E R sec Glenora school
board
Robertson Anne asst clk City Clerk
Robertson Donald clk Cow Merchants
Robertson Kate steno Dom Indian
Agt
Robertson Marjorie opr Dom Tel
Robertson Wm R Dom Indian Agent
Ins
Robinson Katherine C clk Bk of Com
Robinson W S sec Sutherland school bd
Rofe Edw mech Duncan Garage
Roiston Herb lineman B C Tel Co
Royal Standard Grain Products Agency
W T Corbishley mgr
Rutherford H F farming
Rutherford Dr H T 2nd vice-pres
Cow Agr Soc
Rutledge Annie emp Cow Merchants
Rutledge Eddie chauff Duncan Garage
Rutledge Eva clk P O
Rutledge Jas barber and buffet
Ryall Charlotte F prop Tea Kettle
Inn
Sam Lee shoe repr
Savage Hugh mng editor Cowichan
Lacader
Scholey V C mgr Duncan Opera Hse
cont and cigars
Sejrup Wm buttermaker creamery
Semple S W asst Can Bank of Com
Seymour Winifred nurse K D Hosp
Shaddock Thos driver J H Smith
Sheehan Father E M RC priest
Sherman I W carp and contr
Singh Bros mgrs Mayo Lbr Co
Sisters of St Ann convent school
Skrimshire P G Lbr Quam Lake schd
Small Winifred nurse K D Hosp
Smith Edwin C carp and contr
**SMITH J H LTD, J H Smith Pres
and Mng Director, General Store,
Groceries, Hardware, Crockery,
Boots and Shoes, Musical Instru-
ments and Cafe.**
Smithson F G acct Bk of Montreal
Somerville John G man train instr
Somerville J C contractor
Sowrey Amy clk Cow Merchants
Spratt C J V prop Cow Agr Soc
Stacey Wm prin public school
Stephenson Rev F L Ang clergyman
Stewart Elz steno Cow Merchants
Stewart-Moore Mrs I I steno J H
Whittome Co
Stillwell E G clk Bk of Montreal
Stillwell J E farming
Stock El of Plaskett & Stock
Stone Carlton mgr Hillcrest Lbr Co
Stoney Chas E clk Cow Merchants
Stroniger Arthur E janitor pub schls
Suey Lee & Son gen store
Swan H P physician
Switzer David Jeweller
Switzer Percy watch repr D Switzer
Syms Robt of Quamichan Buffet
Tait David shoe repr
Tait Robt shoe repr David Tait
Talbot A E clk S R Kirkham
Talbot Lillian clk Miss L E Baron
Talbot Wm A clk Cow Merchants
Tarbuck Edith priv school
Tea Kettle Inn Mrs C P Ryall prop
Thompson A S farming
Thompson W P farming
Thompson J A farming
Thorpe Arnold B prin high school

Thorpe R A new and 2nd hd gds
Tisdall G A farming
Tombs Mrs L prop Quamichan Hotel
Tombs Rowley chauf Duncan Garage
Tombs Stanley mech Duncan Garage
Townsend Mrs F T millinery etc
Toyota D cleaning pressing
Tull R W farming
Tzouhalem Buffet Marsden & Griffin
props

**TZOUHALEM HOTEL, Price Bros
Props.**

Tzuzi & Takahi props Duncan Tallor
Shop
Van Norman C elec eng
Van Norman F lumber
Victoria Island Greenhouses
Waldon Wm sec Cow Farmers Inst
& Agr Assn
Walker B C mixed farming
Welsmiller John mixed farming
West Arthur chauf Cow Merchants
West Henry clk Cow Merchants
Westwood Wilson clk J H Smith
Whidden R H fire chief
Whitbourne A carpenter
Whitbourne Enid S opr B C Tel Co

**WHITE CURRIE G, Druggist and
Stationer.**

White W H hon sec Cow County Club
Whittaker A B jwlr optician
Whittington Richard lino opr Cow
Leader

**WHITOME J H & CO LTD, Real
Estate, Insurance, Financial Agents
and Notaries Public.**

Whittome Robt Wm clk J H Whit-
tome & Co
Wilkinson Eliz matron K D Hosp
Wilkinson Sydney farming
Willet Wilfred A notary with Lea-
ther & Hevan stock breeding
Williams H A carpenter
Willmot F J caretaker PO
Wilson A R farming
Wilson Joyce P T steno Ek of Mont-
real
Wilson Rachael steno Prov Dist Eng
Wilson R mixed farming
Windsor John of Quamichan Buffet
Wood J M auto garage
Woodward Velma steno Duncan Gar-
age
Wright A V mixed farming
Wright W R C mixed farming
Young W L B mgr Cowichan Mer-
chants Ltd

DUNCAN BAY

a steamer landing and logging camp
on the route of the Union S.S. Co.
from Vancouver. Nearest P.O. is
Campbell River, 5 miles distant.
Merrill Ring Moore Logging Co Ltd
Geo Moore mgr

DUNDAVAE

a P. O. and station on the P.G.E. Ry.
1 mile west of Hollyburn, in North
Vancouver Prov. Elec. Dist., and W
Vancouver municipality, reached by
auto from North Vancouver, 5 miles
west, and by ferry from Vancouver to
Ambleside, thence by auto. The
permanent population is about 300,
while in summer it is increased to
1,000 by summer campers.

Banks T H P
Barker W G
Barrow Claude G
Browning G supt Wallace Shipys
Browning M R
Burnett H V
Campbell H accountant
Campbell Mrs Thos
Carland John T
Clachan The hotel tea rooms

Cleland John B
Davis J florist
Drummond Geo tmepr Wallace Ship-
yards
Drummond J M
Dundarave Market
**Dundarave Real Estate Specialists,
WHITAKER & WHITAKER, 414
Seymour, Vancouver.**

Ferguson V grocer
Garvin Miss B summer residence
Garvin Mary summer residence
Goldsmid G meat market
Gourlay Geo real est
Gourlay Walter
Hanna J J
Hay Chas E
Johnston O M
Kantz F supt Nasmyth Lumber Co
Korner Theodore
Lindop F W
McMillan E
Millard Wm
Morgan D
Nasmyth J H mgr Nasmyth Lbr Co
Nasmyth Lumber Co Ltd J H Na-
smyth mgr mfrs lumber and shin-
gles
Nelson Chas
Parker E W
Rogers W J chicken ranch
Ross & Black auto delivery
Selwood Herbert accountant
Shawgreen Jos
Stevenson Ella property owner
Terry A gen store and PM
Warburton P G
Whittaker & Whitaker Dundarave real
estate specialists 414 Seymour St
Vancouver
Whitby H F auto delivery
Young J Haydn

DUNSMUIR

a station on the E. & N. Ry., 4 miles
south of Bowser and 9 miles north of
Qualicum Beach, the business centre
Parksville, 15 miles south, is nearest
C.P.R. telegraph and P.O.

Beecue John farming
Boorman A farming
Russ B farming
Complin Mr farming
Crump S farming
Harper Mr farming
Hayward G farming
Kennedy N A farming
Shaw D farming
Smith Wm farming

DUNSTER

a P.O. and farming settlement on G.
T. P. Ry., 26 miles east of McBride,
in Port George Prov. Elec. Dist. Has
public school and Govt ferry. Popu-
lation, 200. Local resources are farm-
ing and in winter the getting out of
cedar posts for prairie use and rail-
way ties.

Allgier Len mixed farming
Bosman Oscar railway foreman
Blackwood R E farming
Bonney Alfred D ferryman
Boyd Ed farming
Brown Albert farming
Chadwick S W farming
Channel Leslie farming
Channel Ray farming
Channel Samuel M farming
Clements John pumpman
Danaher M G farming
Dunster Farmers' Inst R E Black-
wood sec
Eriksson Carl farming
Hall Geo A postmaster and farming
Hall Harold A teamster



**Western
Specialty
Limited**

**Stationers
and
Printers**

**Manufacturers
of
LOOSE-LEAF
SYSTEMS**



*Everything for the
Office*

572

**Granville St.
VANCOUVER**



PRINTERS

We cater to
MAIL ORDERS

The
Quality
Press.

HIBBEN-BONE Bldg.

1117-1121

Langley Street

VICTORIA

"Keep Smiling"

Chiropractors

VASS

Wm. H. Vass, D.C.

Roberta A. Vass,
D.C.

(Palmer Graduates)
(Members of U.C.A.)

506-507

Carter - Cotton Bldg.

198 Hastings, W.

VANCOUVER

Holliday Alfred K section laborer
Holmes Abt W farming
Holmes Ole lumbering
Holt Ole post and tie mkr
Lee Thomas E mixed farming
Londigan Dick farming
McPhee Donald A farming and JP
Macdonald Alex R lumbering
Nelson Charles post and tie contr
Nelson Thos railway engineer
Orman Geo farming and sec school
Pelshuer G farming
Wallace H J farming
Wilkinson Robert mixed farming
Wilson Robert farming
Wilson Walter farming

DURIEU

a P.O. and mixed farming settlement in Dewdney Prov. Elec. Dist., reached by stage from Dewdney, the nearest point on the C.P.R., distant 6 miles south. Nearest telegraph C.P.R. office at Mission City, distant 7 miles southwest. Has R.C. church, two sawmills, shingle mill and school.

Allan Jas N mixed farming
Anderson A logging
Baynes P of Knapp & Baynes
Beck Clement mixed farming
Beek Oliver mixed farming
Bergevin Oliver mixed farming
Black & Whittaker dairying
Boucher David emp sawmill
Boucher Moses sawmill farming
Brackenridge Robert farming
Brisson J B dairy and farm
Cameron A truck driver
Carbonneau Jas I eng shingle mill
Carrat Lewis farming poultry
Dory Harry shingle mill
Hudon D farming
Hudon Regis farming
Knapp J P of Knapp & Baynes
Knapp & Baynes (J P Knapp and P Baynes) sawmill
Kyelmo Martin logging
Lacaze Pierre farming
Legore Jos E farming
Marchones Jean farming
Mayroni Alex fruit farming
Miasson Magnus farming
Miasson Malcolm farming
Pigeon Peter mixed farming
Pritchard John mixed farming
Reynolds J farming
Robinson T truck driver
Roucher David farming
Roucher Melise farming
Roushon F farming
Schmitt Eugene mixed farming
Schmitt Jos mixed farming
Sharpe Stanley farming
Sousa Jean R fruit-growing
Thomas Wm laborer
Warner T logging

DURKINS

a Dom. Govt. L.D. telephone office, 7 miles from Nanaimo, the business point, and 5 miles from West De Mars, the P.O.

Durkins P farming agt Dom Govt tel

DURRANCE

a station on the B. C. Elec. Ry., Spanish Division, near Brentwood, 10 1/2 miles north of Victoria, in Spanish Prov. Elec. Dist. R.M.D. from Royal Oak.

Durrance J farming
Watt J & Sons farming

DUTHIE

a settlement in Burnaby Municipality, about 5 miles southeast of Vancouver.

EAGER

a passing track on C.P.R. Crow's nest line, 6 miles east of Cranbrook. Section crew only.

EAGLE BAY

a P.O. and settlement 14 miles east of Notch Hill, on southeast side of Shuswap Lake, in Kamloops Prov. Elec. Dist., reached by steamer from Notch Hill, the nearest railway C.P.R. point in summer, and by sledge in winter. Steamer from Sicamous to Chase leaves Sicamous Thursday, returning Friday. Mail twice weekly per motor launch. Seaboard service weekly. Resources: farming and fruit-growing.

Anderson L farming
Berdereth H farming
Campbell Peter mixed farming
Colter R farming
Culen F farming
Diebold John farming
Eagle Bay Farmers' Inst P D Stoops sec
Eals M farming
Goodman W J farming
Herman Henry farming
Jackson E farming
Keihey H farming
Leslie John A mixed farming
Loyst W farming
McHill M mixed farming
Mackenzie A mixed farming
Mackenzie S farming
Mould Geo mixed farming
Mugridge Geo farming
Muldrew Wm H farming PM and JP
Reid Harry farming
Sault R farming
Smith J farming
Smith Jas farming
Smith J farming
Smith L farming
Stoops Philip D farming
Sugden Thos mixed farming
Thomson T farming
Turnbull W farming
Whitehead John farming

EAGLE CLIFF

a summer resort on east side of Bowen Island, in North Vancouver Prov. Elec. Dist., reached by Terminal Nav. Co's boats from Vancouver. Nearest telegraph and P.O. at Snug Cove. No population, summer residents only.

EAGLE HARBOUR

a cannery on Eagle Harbour, Howe Sound, North Vancouver Prov. Elec. Dist., reached by 194 E. Ry. North Vancouver, the P.O. is 10 miles west. Has Govt. Telegraph office. Population, 10 in winter, 75 in summer, mostly connected with the cannery.

Eagle Harbour Packing Co Ltd fish packers

Johnson Robert fisherman

Miska Y fisherman

Trotter L J

EARLS ROAD

a sub-post office and suburban residential district in South Vancouver Prov. Elec. Dist., between Vancouver and New Westminster, reached by B.C. Electric Ry. and Kingsway auto road. See directory listings under Vancouver.

EAST ARROW PARK

a P.O. on the Arrow Lakes, 50 miles south of Arrowhead in Slocan Prov. Elec. Dist., reached by C.P.R. lake steamers from Arrowhead and West Robson Has Dom. Govt. long distance telephone office and school. Population, 81. Local resources: Logging, fruit-ranching and mixed farming. (See also Arrow Park.)

Adhead Cris fruit and farming

Arrow Park Women's Inst Mrs Chas Campbell sec

Ashworth Reginald W schoolmaster and bee-keeping

Ball Cecil S fruit-growing and sec school board

Campbell Chas painter and ranching

Campbell Chas painter and fruit

Dick Daniel bricklaying and fruit

Fesser Jacob fruit-growing farming and carpenter

Fesser John fruit-growing farming and general store

Getty Saml coppersmith and fruit

Graham Wm farming

Hall John mixed farming sec-treas Farmers' Institute

June Robt L mixed farming

Keffler Mrs Alfred B mixed farming

Keffler Roy ranching

Kerr John farming

Mellraith Andrew mining and fruit

Marshall Wm poultry and farming

Miller Henry fruit-farming

Mole Wm H mixed farming

Pugh Ed fruit and mixed farming

Ravener Arthur poultry and farming

Redlands Trading Assn Ltd (Co-op.) gen store

Roach Joe ranching

Robbins John logger and farming

Rogers Wm farming

EAST BELLA BELLA

(See also Bella Bella), a post office and cannery village, on Gunboat Pass, Prince Rupert Prov. Elec. Dist., reached by Union and C.P.R. steamers between Vancouver and Prince Rupert. Nearest telegraph office is at Ocean Falls, 30 miles distant. Population, 300, including Indians. Local resources: Canning and logging.

Allison James ranching

Campbell John P asst bookkeeper

Carpenter C lightkeeper Dwyan Point

Codville James lightkeeper Point Island

Curtis Wm netman

Davis Charles logger

East Bella Bella Cannery Gosse-Millard Packing Co Ltd owners Capt R E Gosse mgr salmon canners

Fresh and cured fish cold storage and general store

Fleurance Charles F engineer

Gordon Walter machinist

Gosse Richard J mgr cannery and postmaster

Gosse Selby net foreman

Grotte C R cannery employee

Harris Hoffman capt fishing boat

Hogan Arthur eng and prop machine shop

Hopkins Theo capt fishing boat

Jacobson Otto gasoline engine

James Ambrose night watchman

Jarvis Sid logger

Lim Yuen Charlie cook

McHardy Gordon S storekeeper

Nesworthy Wm carpenter

Payne Wm R bookkeeper and asst postmaster

Pease Harry netman

Publicover Albert carpenter

Sherridan Mrs L asst cook

Smith W R netman

Wallace David T asst storekeeper

Williams Lorne capt fishing boat

Wilson Nathan capt fishing boat

EAST BURNABY

a P.O. in Burnaby Municipality, Prov. Elec. Dist. of South Vancouver, reach-

ed by B. C. Electric Ry. and auto roads from Vancouver. Has telephone office. See also names under Burnaby, Burnaby Lake, West Burnaby, Edmonds and New Westminster.

Brookes James Woodworking Co Ltd

Jas Brookes mgr special mill work

1259 Sixth st

Campbell Mrs S postmistress

Denyer F bee-keeping

Freedman Wm bee-keeping

Fraser Kenneth bee-keeping

Harris C motorman B C E Ry

Keegan R W bee-keeping

Lewis Herbert ranching

Matheson & Jacobson grocers

Nutt Edward meats

Ottewill A R bee-keeping

Smith Geo emp Brookes W Co Ltd

Smith John emp Brookes W Co Ltd

Swan H W motorman B C E Ry

Swan H W motorman B C E Ry

EAST CHILLIWACK

See names under Chilliwack.

EAST COLLINGWOOD

See Collingwood East.

EAST DELTA

a farming settlement in Delta Prov. Elec. Dist., 10 miles from New West-

minster. Has telephone office and public school. Address mail: East

Delta, via Ladner P.O.

Butler Mrs gen store and farming

Eaton Wm logging

International Lumber Co

International Lumber Co

International Lumber Co

International Lumber Co

International Lumber Co

International Lumber Co

International Lumber Co

International Lumber Co

International Lumber Co

International Lumber Co

International Lumber Co

International Lumber Co

International Lumber Co

International Lumber Co

International Lumber Co

International Lumber Co

International Lumber Co

International Lumber Co

International Lumber Co

International Lumber Co

International Lumber Co

International Lumber Co

International Lumber Co

International Lumber Co

International Lumber Co

International Lumber Co

International Lumber Co

International Lumber Co

International Lumber Co

International Lumber Co

International Lumber Co

International Lumber Co

International Lumber Co

International Lumber Co

International Lumber Co

International Lumber Co

International Lumber Co

International Lumber Co

International Lumber Co

International Lumber Co

Cassidy's LIMITED

Manufacturers
Jobbers and
Retailers of

Fine China

Crockery

Glassware

Vitrified

Hotel Ware

Cut Glass

Silverware

Cutlery

Brassware

Tungsten
and Nitrogen
Lamps

Dolls & Toys

Wear-Ever

Aluminum

Columbia
Grafonolas
and Records

929-33

Granville Street

Vancouver

Hotel Westholme VICTORIA

The
Up-Town
Businessman's
Hotel

Hotel Westholme VICTORIA

B. C. Tailoring Co.

ESTABLISHED 1910

LADIES'
and
MEN'S
TAILORS

Importers
of Fine
Woolens

128
Hastings Street E.
VANCOUVER

Lindsay G fruit-growing
Lloyd H B farming
McFarlane D mgr S & P Ltd
Marshall Walter fruit-growing
Miller Alfred fruit-growing
Moodie W H fruit-growing
Nalder K fruit-growing
Newbould Arthur fruit-growing
Occidental Fruit Co Ltd packing hse
Patterson I fruit-growing
Perry R H fruit-growing
Pooley Mrs R fruit-growing
Powell E B fruit-growing
Priestly I D fruit-growing
Reekie I E fruit-growing
Reid C R fruit-growing
Rose H S fruit-growing
Rowley Robt D fruit-growing
Roxby O V M fruit-growing
Seldon R
Shaw A fruit-growing
Smith R farming
Spencer C fruit-growing
Stirling & Pitcairn Ltd D McFarlane
mgr fruit shippers
Wright A H S

EAST LILLOOET

on P.G.E. Ry., 2 miles north of Lillooet, the P. O. under which see names.

EAST ROAD

a flag station on the C.N.R. Patricia Bay line, 13½ miles north of Victoria, in Saanich Prov. Elec. Dist., and 1½ miles from Patricia Bay. No agent; charges must be prepaid.

EAST ROBSON

a steamer landing on the Arrow Lakes, 30 miles from Nelson, reached by C. P. R. Columbia River steamers. Has B. C. telephone. Resources: Fruit-growing and poultry ranching. Robson Farmers' Inst farm products etc
Wickham W T gen store

EAST SOOKE

a P. O. in the Sooke Dist., on south side of Sooke Harbor, 30 miles southwest of Victoria, in Esquimalt Prov. Elec. Dist., reached by good auto roads. Milnes Landing is the nearest telegraph office, 1 mile distant. Has Dom. Govt. long distance telephone and bi-weekly mail and motor stage

to Victoria. Local resources: Fruit-growing, farming, mining and fishing.
Brown P J farming
Burnett G farming
Burnett W farming
Butcher A sheep-raising
Caffery F farming
Caffery J farming
Caffery Mrs M A farming
Caffery W
Cartwright Wm farming
Francis H A farming
Gillespie Alex land sury farming
Hewitt H
Mayercock John farming
Oldershaw T C poultryman
Read R A
Share G G farming
Stuhr Peter H keeper Sooke Light
Walker Rev clerk in hold orders farming
Wicker A farming

EAST WELLINGTON

a P. O. and settlement on Vancouver Island, 4 miles north of Nanaimo, in Newcastle Prov. Elec. Dist., reached by stage from Northfeld, the nearest point on the E. & N. Ry., 3 miles, or Nanaimo, distant 4 miles. Methodist church. Population, 200. Local Resources: Farming, brick and tile-making and lumbering.

Ah Tom mill foreman
Ballance Clarence logging
Ballance Clement logging
Ballance Jos mining
Barr Alex engineering
Barr John lumber foreman
Brown Mrs T L farming
Buzzard S V tallyman
Carbett Geo logging
Cartwright Jas mining
Clark James mining
Clark Joseph mining
Cook W H poultry farming
Godfrey John H planer
Gribble John retired farmer
Haughan Wm T gen store and PM
Hosko Chas farming
Johnson John building contractor
Kidd John mining
Kidd Wm mining
Knox David blacksmith
Lowe Albert engineering
McFarlane Geo farming
McFarlane Wm farming
McMillan J A mail carrier sec Mount school board
Martin Wm teamster
Merodith Richard mining
Miller John Z sawyer
Morrison E G logging supt

Plant: Eburne, Phone 13

Vancouver Rolling Mills Co. Limited

Wm. Perrins, President and General Manager

Plant at Eburne, B.C.

New Ladysmith Lumber Co Ltd
 Pettman Herb E farming
 Pilgrim Thos mixed farming
 Robinson Geo farming
 Robinson James engineer
 Robson Walter engineering
 Roper Wm farming
 Sunbury Selah mill foreman
 Swanson Jas A sculptor and builder
 Watson Albert carpenter

EBERTS

a station on the B. C. Elec. Ry., 5½ miles from Victoria, and 2 from Marigold. Colquitz is the nearest P. O.
 Boyles Thos cattle dealer
 Drysdale J. ranching
 Glover John ranching
 Pollock J
 Sams Robt shipwright

Eburne

a P. O. and town on the Fraser River, opposite Marpole, in the Richmond Prov. Elec. Dist., reached by B. C. Elec. Ry., Lulu Island line, 6 miles south of Vancouver. Has public school. Local resources: Saw and flour-milling, fishing and farming

Abercrombie John farming
 Abercrombie Wm farming
 Abiltt Geo W farming
 Ackroyd Edwin W electrician
 Acme Cannery fish canners
 Aman Geo H R bookkeeper
 Anderson Geo H bricklayer
 Baker Thos J farming
 Ball Robt farming
 Bassett Wm A shipwright
 Bath J H mixed farming
 Beechman Wm E farming
 Bevilockway Earnest watchman
 Bird J farming
 Boyle R C physician
 Brennan Jonathan S farming
 Bridgeport Grocery
 Brighthouse Michael W farming
 British Columbia Box Co Ltd J Dor-
 an mgr mfrs rough lumber
 Brown Henry G slapper
 Brown H I farming
 Brown John farming
 Buckingham J E dairy farming
 Buckingham W H mixed farming
 Carlisle J farming
 Caswell John
 Cathro Basil A tailor
 Challoner E H school janitor
 Chandler — farming
 Chatterton Fred plasterer
 Chisholm Wallace P carpenter
 Colburne W acct evaporating wks
 Cooney Ernest O L farming
 Cooper Wm H accountant
 Cote Paul cannery mgr
 Cranswick P poultry-raising
 Crawford John A farming
 Crawford Wm dairyman
 Cross Chas W poultry and bees
 Cuckow W poultry-breeding
 Davis Jacob D emp waterworks
 DeFring Geo canneryman
 Dinsmore Island Cannery
 Dominion Shingle Co Ltd head office
 Vancouver shingle mfrs
 Doran B engineer BC Box Co Ltd
 Doran J mgr BC Box Co Ltd
 Dumarsique Jas conductor
 Dunbar Geo Ernest electrician
 Easterbrook Milling Co Ltd W T
 Easterbrook mgr flour and feed
 Easterbrook W G foreman EM Co
 Easterbrook Wm T mgr EM Co
 Eburne Shiel Co Ltd T M Taylor
 see W Shand mgr steel foundry and
 rolling mill (in foundation)
 Elliott Howard bee-keeping
 Elliott Robert B steward
 Erskine Captain mixed farming
 Erskine J mixed farming
 Ewin Robt farming
 Farr H Wm farming
 Faulkner Jas B engineer
 Forbesenden G L supt Stoltz Mfg Co
 Forbes Andrew M gen store

Forbes Richard S farming
 Foster Thos C nurseryman
 Fraser M bee-keeper
 Fraser River Cannery
 Frazer C H inspector
 Frost Geo H car repairer
 Gain S poultry-breeding
 Garrison Chas farming
 Gavin T farming
 Geall E W farming
 Gilles Jas E engineer
 Gilmore Saml J farming
 Gilson G dairy farming
 Gording Thos canneryman
 Gordon Robt carpenter
 Gordon Walter carpenter
 Gough D A farming
 Graham Jas farming
 Grauer G A mixed farming
 Grauer E M gen store and meat
 Hagger Ed J farming
 Hall Frederick A
 Hall J A poultry-breeding
 Ham E W dairy farming
 Harrison H H mixed farming
 Hart Lager rancher
 Hawke John H farming
 Hayward Wm M bookkeeper
 Hemphill Jos M farming
 Hinchcliffe Chas E decorator
 Hinchcliffe Saml paperhanger
 Hine Chas gardener
 Hird Jas sectionman
 Hoey John G farming
 Hoey Jos retired
 Holmes Albert foreman
 Holmwood Ed G
 Hooper Gilbert farming
 Horne J farming
 Hosking Jas L farming
 Hunter Wm S chainer
 Huntins-Mearitt Lumber Co Ltd
 Hurst A farming
 Ingledew P I H farming
 Ingram Leo A electrician
 James Mrs bee-keeping
 Jones Benj late ins agent
 Jones Chas foreman waterworks
 Jones G bee-keeping
 Jones Jos gardener
 Jones R bee-keeping
 Jones Hy bee-keeping
 Kirstead W H shingle sawyer
 Kelly F book farming
 Ketcheson E P bees ranching
 Kirkbride Chas A canneryman
 Kirkbride Wm blacksmith
 Kirkbride Wm L blacksmith
 Knapp J T retired
 Latex Thos bees, cattle, swine
 Le Noble farming
 Lewis Chas W carpenter
 Lewis Mark farming
 Lester J mixed farming
 Livingston D farming
 Long Sun Sing gen store
 Loomis C W farming
 Lusk C W farming
 McArthur Donald cannery mgr
 McArthur Hugh farming
 McCalland Geo farming
 McDonald Alex J farming
 McDonald Duncan G farming

Dr.
T.
Glendon

M
O
O
D
D
Y

"The
Gentle
Dentist"

Offices:
DAWSON
BLOCK
 (Corner Main and
 Hastings)

Vancouver

"If it hurts
don't pay
me."

GORDON GARAGE

**AUTO GARAGE
REPAIRS**

**DISTILLATE
STATION**

AUTO DEALERS

Sole Island Agents

**ALLISON
DISTILLATE
BURNER**

921 GORDON ST.

VICTORIA

Almonds'

**ICE
CREAM**

**Most Popular in
British Columbia**

**Makers of
Ice Cream
CONES**

**Fountain, Bakers
and
Dairy Supplies**

**ALMONDS
LTD.**

**400 Pender St. E.
VANCOUVER**

McDonald Edward J farming
McDonald H dairy farming
McDonald H H farming and PM
McDonald John farming
McDonald Robt farming
McGinnis J W stationery etc
McGregor Donald fishing
McGregor John R farming
McKay Danl farming
McKay Donald E farming
McKee Thos D traveller
McKnight W C mixed farming
McLean C A farming
McLean J E mixed farming
McRostie A carpenter
Macey Wm farming
Machin L A S cond BCER
Magar F W dairy farming
Masters L V farming
May E ranching
May W R cattle-breeding
Mellon Wm K transfer
Mellon Wallace prospector
Miller J W E mixed farming
Miller Malcolm bees farming
Milne John G stonemason
Mitchell G A farming
Mitchell Herbert farming
Mitchell S dairy farming
Morphett Ed emp Bloune Steel Co
Morrow John farming
Muir John retired
Murphy Deane farming
Murphy S mixed farming
Nixon Rev J J
Norman O farming
Osborn Frank carpenter
Palmer Edwin O carpenter
Palmer Wm D carpenter
Parsons Joshua carpenter
Parson Alfred farming
Pearson Jas farming
Perival Walter bookkeeper
Perrin Wm pres Vancouver Rolling
Mills Co Ltd
Peters Arthur farming
Peters Daniel farming
Peters Ernest farming
Peters Harry farming
Pister Paul C mixed farming
Phelan Chas T farming
Porter Geo J market gardening
Preece Edgar carpenter
Price W D millwright
Probst Jos miller E M Co
Pugh — — farming
Rathburn Geo W carpenter
Reid Norman N bee-keeping
Richmond Farmers' Inst J W McGin-
niss sec
Robinson Edgar F farming
Roe & Abernathy Ltd lumber mfrs
Rooke Chas M farming
Rorison Basil J farming
Rorison Wm D farming
Savage John farming
Schmidt Capt C retired
Scowcroft S farming
Scowcroft W farming
Scratchley W J poultry-breeding
Seaman Leo farming
Seavice Andrew G farming
Sexsmith J W bees farming
Shaw W pres Eburne Steel Co Ltd
Shaw Jas F farming
Shelburne S clerk and trans Richmond
district
Shillbeer John farming
Shillbeer Thomas C retired
Shiway Thos farming
Stump John laborer
Sumner Robt J farming
Sussex Walter R baker
Smith J poultry-breeding
Smith Morrison engineer
Smith T mixed farming
Stapton Alex G gardener
Steele John B florist
Stevens John road foreman

Stirtan Geo
Stirtan J W retired
Stoltz Mig Co G L Fessenden supt
shingle mfrs
Tait Bros mixed farming
Tait Jas A farming
Tait Robt E farming
Tait R J mixed farming
Tait Wm T farming
Tapp W H dairy farming
Taylor Spencer contractor
Taylor T M sec-treas Eburne Steel
Co Ltd
Taylor Wm farming
Terra Nova Cannery fish canners
Thomas B mixed farming
Thomas Ed bridge-tender
Thomas Morgan farming
Thompson Jas farming
Tilton Jas farming
Tilton John mixed farming and reeve
Richmond district
Tomsett Erik mkt gardener
Trites H farmer
Trites James W farming
Tuck Frank H bridge-tender
Udy Wallace V farming
Udy Wm S farming
Urquhart A farming

**VANCOUVER ROLLING MILLS CO
LTD, Wm Perrins Mgr. (See Adv.)**

Vancouver Cannery fish canners
Voyce J G farming
Wade T mixed farming
Wedelin Samuel H B signwriter
Walton J municipal road foreman
Watkins Benj F farming
Watson Geo farm mkr
Webster D M mixed farming
Westenhaver C C farming
White J W
White W blacksmithing
Whithead J H farming
Whittaker W farming
Whorley Allen farming
Willey John farming
Wilkinson Wm A farming
Williamson James farming
Wilson G S trav met
Wilson D M poultry-breeding
Wilson F T poultry-breeding
Wilson Herb bee-keeping
William Shadrack G poultry-raising
Woodhead Alfred farming
Work W farming
Wright Herbert
Wright J H farming
Yates Chris rancher
Young Albert farming
Zellewast Pfund farming

ECHO LAKE

a repair station of the Dom Coast
Telegraph line, in Atlin Prov, Elec.
Dist., 125 miles south of Telegraph
Creek, and northwest of Hazelton, the
P.O. Only residents operator and
lineman.

ECOOLE

a P. O. and fishing village on west
coast of Vancouver Island, in Al-
berni Prov, Elec. Dist., reached by
C. P. R. west coast steamers from
Victoria, and West Coast Transpor-
tation Co.'s steamers. Population, 20.
Bastemolha G emp BM & Co
Battershall Mckenzie & Co Ltd H J But-
terfield gen mgt fish canners and
gen store
Craig Wm emp BM & Co
Eustace Jos emp BM & Co
Gonzales A emp BM & Co
Johnston Jas E postmaster
Latham H P sec school board
Meehabe C emp BM & Co
Saneys F emp BM & Co

EDDY

a flag station on G. T. P. Ry., 7 miles east of McBride, in Fort George Prov. Elec. Dist. No residents except section crew.

EDELWEISS

a miniature Swiss village, and home of Swiss guides during tourist season, ½ mile from Golden, on C.P.R., in Columbia Prov. Elec. Dist.

EDGEWATER

a P. O. and village in Columbia Valley in Columbia Prov. Elec. Dist., on the Kootenay Central branch of the C.P.R., 20 miles from Atholmer, the nearest telegraph point of C.P.R. Has local and Dom. Govt. long distance telephones. Population, 30. Local resources: Farming and stock-raising.

Boutlier Neil farming
Columbia Valley Orchards Ltd D C Gemmell act for receiver
Franson Eric section foreman
Gemmell D C act for receiver Columbia Valley Orchards Ltd and I M Gilbert J G logging
Lansburg Geo farming
Lansburg Percy farming
Larmour David farming and stock
Mann John farming
Roberts Chas logging
Smith E F farming
Thompson W H mixed farming
Wallis Edwin farming
Webster Alex farming

EDGEWOOD

a P. O. and steamer landing on west side of Arrow Lake, at entrance to Fire Valley, in Stoean Prov. Elec. Dist., reached by C.P.R. lake steamers between Arrowhead and West Robson, being 43 miles north of West Robson. Has local and Dom. Govt. long distance telephone. Anglican church and public school. Population of district, 150. Local resources:

Agriculture, timber and mining.
Bangs Ernest farming and J I Banting Wm Jas gen store
Calcutt Harold farming
Calder Wm A farming mining
Calder Robt farming
Church Basil farming
Clay Edwin farming
Clay J H poultry-raising
Coates Kenneth fur dealer
Coates J Percy lumberman
Colegrave W Ralph farming
Cortiena B C mine owner
Degaus C farming
Degaus J farming
Doeklider D teaming
Doyle John farming poultry
Edgewood Rural Telephone Co
Ellis Francis D farming fruit
Ferguson Chas farming
Fire Valley and Lake Shore Farmers' Inst W D Jowett sec
Forslund Albert farming
Fulmore David farming
Fulmore Robt timberman
Glover John mining
GWYA J P Coates sec
Harrington Victor teaching
Harris John farming
Hop H farming
Hop R farming
Hornung S H farming
Johnston Walter B fruit-growing
Jonson Axel farming
Jordan Fred W farming
Jowett Oswald farming
Jowett Wm B farming

Kelso John E H phys Prov Med officer

Lanzille Joshua farming
Littletwood Henry L carp poultry
Loaghery Wm farming dairying
McCulloch Duncan A farming
Middlemas D M farming
Mills Mary school teacher
Murton Henry fruit-growing
Old Harry farming
O'Reilly J mining
Philip Miss teacher
Robinson J farming cattle
Rollins Claude boat building
Ross J Govt lineman
Sayer T W mixed farming
Seala Adam farming
Svaby J farming
Thompson John blacksmithing
Varley Rev A Anc clergyman
Walker Mrs E boarding house
Watson Wm lumberman
Williams J mixed farming
Williams Wm farming
Worley G farming
Yeld Reginabl A physician

EDMONDS

a P. O. in So. Vancouver Prov. Elec. Dist., reached by auto roads and B.C. Elec. Ry., 10 miles from Vancouver, and 1½ miles from New Westminster. Anglican, Baptist and Presbyterian churches. Has local telephone. Population, 799. Poultry-raising and small fruits.

Ayling H J poultry farming
Banks W car repr BCE Ry
Bolton R treas Burnaby Corpn
Breimer Wm barber
Brown F B auctioneer
Brown W E mgr Model Grocery
Browne F A accountant
Clark Wm solicitor
Custance J H M eng BCE Ry
Davies F bee-keeping
Davies & Son nursery and florists
Dawson E E poultry-breeding
Dingle Walter bee-keeping
Dinsmore C O mgr Edmonds Drug Co
Dinsy H contractor
Douglas Rev R J pastor Presbyterian church

Edmonds Drug Co Ltd C O Dinsmore mgr
Edmonds Garage C E Porter prop
Edmonds Woodyard F L Robbins prop

Edwards Rev R G pastor Baptist Ch
Emery W S contractor
Gordon C E financial broker
Graham John accountant
Hall Alex clerk
Hampson F mixed farming
Hampson W mixed farming
Howells H C electrician
Hughes F mgr Northern Transfer Co
Jackson J J dog fancier
Jacobson G H

Johnson J A bee-keeping
Laurie John supt Met Ins Co
Lewis W H bee-keeping
Love E poultry-breeding
McIntosh Wm bee-keeping
McDonald Danl mgr Mayflower Grocery

Martin H F contractor
Mashntee T millhand
Matheson & Jacobson props Model Grocery
Mayflower Grocery Dan McDonald mgr
Milne J E municipal engineer
Model Grocery Matheson & Jacobson props
Moore Arthur G sec-treas Burnaby district
Morrison N prin Edmonds school



North American Life

**Assurance
Co.**

**Head Office:
Toronto, Ontario**

E. W. Keenleyside

**Provincial
Manager**

Suite 317-321

470

**Granville
Street**

**Vancouver
B. C.**

**Phone
Sey. 225**



Linklater

LIMITED

HIGH-CLASS

TAILORS

Importers of
FINE WOOLENS

Special Attention
To Mail Orders

1120

BROAD STREET
VICTORIA

Drugless Healing



We have Every System, Method or Appliance—Electrical and Otherwise—used by anyone Anywhere, for the Cure or Prevention of Disease.

Call, Write or Phone
Secy. 603

DOWNIE
Sanitarium, Ltd.

1501
Standard Bank Bldg.
VANCOUVER

Noone G H cattle-breeding
Northern Transfer Co F Hughes mgr
Paterson J T motorman BCE Ry
Patterson D C bee-keeping
Phillips W P assessor
Pine Rev J S Baptist minister
Porter C E prop Edmonds Garage
Robbins F L prop Edmonds Wood Yard
Rummell C mgr BCE Ry
Sanderson Thos reeve Burnaby dist
Seymour & Heady poultry farming
Standish Silas
Stevenson A B bee-keeping
Stride E bee-keeping
Stride E H nurseyman
Underhill Rev H J pastor Anglican church
Waite E car repairer
Wakeham Wm bee-keeping
Ward J J sign painter
Warne E J bee-keeping
Watson G del J plays and health officer
Watson Gertrude M stenog
Wilson J R goat expert
Yeadon T M shoemaker

EGMONT

a P. O. and steamer landing on Sechelt Inlet, in No. Vancouver Prov. Elec. Dist., reached by Union S.S. Co.'s steamers from Vancouver, distant 60 miles. Local resources: Logging, fishing and mining.

Ellingson S logger
Emerson W logger
Erickson P logger
Gill C fisherman
Golic W farming fishing
Hanson Hans logger
Hatt Jos P trapper
Heard R farming
Holbrook Arthur H logging
Holl Frank fisherman
Jeffries Alfred pre-emptor fishing
Osborne W fisherman
Parsons G D logger
Porter Frank pre-emptor and goats
Robinson G D logger
Rogers J pre-emptor and logging
Schroeder C fisherman
Silvey Joseph fisherman
Smith Gilbert logger pre-emptor
Steele Angus logger and pre-emptor
Summer Ed logger and pre-emptor
Sutherland S D gen store
Vaughn Geo pre-emptor fisherman
West A R logging
Wray Harold fisherman
Wray Walter poultry breeder pre-emptor JP and PM

EGNELL

a post on the Telegraph trail, in the north Stikine Dist., 40 miles north-west of Telegraph Creek.

EHATESSET

an Indian village on west coast of Vancouver Island, in Alberni Prov. Elec. Dist., reached by C.P.R. west coast steamers. No white residents.

EHOLT

a P. O. and station on the C. P. R. Nelson-Midway line, 14 miles west of Grand Forks, in Greenwood Prov. Elec. Dist., and 110 miles west of Nelson. Has C.P.R. Telegraph, B.C. Telephone and public school. Population, 100. Local resources: Mining, mixed farming and stock-raising.

Auger S W ranching see school bd
Bailey Edgar postmaster
Bailey E & Co gen store
Bailey J mining

Balfour A M mining engineer
Baldock Philip mixed farming
B C Mine Can Copper Corp oprs silver copper
Buron Jos mining
Cairns Jas dairying and ranching
Christenson A engineer
Dow M foreman CPR
Fretz Samuel cattle dairying
Henderson J C mining
Henderson T hay and cattle
Huphy W A agent CPR
McElman D R watchmaking
McMaster J A hotel
Miller T P carpenter
Moore Enoch ranching
Oxley Dave ranching
Putzel L drayman
Roberts T H mining
Robinson Neil mgr Union Hotel
Shawark B foreman CPR
St Claire J C mining
Union Hotel Neil Robinson mgr

EIGHTH CABIN

a repair station in Dom. Govt. Telegraph line, 175 miles north of Hazelton, in Atlin Prov. Elec. Dist. Only residents are telegraph operator and line-man.

EIGHTY-THREE MILE HOUSE

a road-house on Cariboo Road, 70 miles north of Ashcroft, in Lillooet Prov. Elec. Dist., reached by stage from Ashcroft, 70 miles, on P. G. G. Ry., is nearest railway point. Has local telephone. Population, 5. Stock-raising. Address mail via Clinton P. O.

DuBois John F cattle-raiser
Pierson Wm ranch and roadhouse

ELDRIDGES

a steamer landing near the south-west corner of the north arm of Burrard Inlet.

ELGIN

a farming settlement in Surrey Municipality, 12 miles south of New Westminster, and 6 north of the U. S. boundary.

Elliott J farming

ELKIN'S POINT

a settlement on the north of Gambier Island, reached by Marine Navigation & Eng. Co.'s boats from Vancouver.

Mulhall J J ranching

ELK LAKE

a station on the Victoria & Sidney Ry., 8 miles north of Victoria, and 3 miles from Keating, the P. O. Victoria is the business centre. Local resources: Farming.

ELKMOUTH

a flag station on the G. N. Ry., 17 miles south of Elko, on the east side of the Kootenay River, at the mouth of the Elk River, in Fernie Prov. Elec. Dist. No agent or local residents. Fernie, 25 miles south, is nearest P. O.

ELKO

a P. O. and lumbering town, in Fernie Prov. Elec. Dist., on the C. P. R. and G. N. Ry., 18 miles west of Fernie. Office of Prov. Police



Constable. Has public school, Anglican Presb. and R. C. churches and Kootenay telephone. Population, 125. Local resources: Timber, mining, mixed farming.

Allen & Duncan props Elk Hotel
Anderson Martha M school teacher
Bernie Alex and Beverly tractor
Brewer Percival mixed farming
Brewer Reinhold mixed farming
Burke M carpenter
Burton Copper Mine
Carter Albert farming dairying
Carter Mrs A J furnished banglows
Columbia Hotel Thos Duncan prop
Cucne Lodge L W Mowry prop
Cumberland Mansions Mrs J Todhunter prop inn rooms

Dekroder Jos cattle and farming
Dublin Chas mixed farming
Duncan Thos prop Columbia Hotel
Edmonds Morgan Hc and prop contr
Elk Hotel Allen & Duncan props
Foley L W garage auto repairs
Hirtz Richard general store
Ingham Albert H mixed farming
Ingham Carl D inspector
Ingham Frank H farming prospector
Jung Pang restaurant
Kennedy Mrk R furnished rooms
Kingsworth Chas men's furnisging ice cream

Lotto R section foreman GNR
McCrae John carpenter and builder
Mason T dairy farming
Millett Geo pool and barber
Millett M V fruit selling
Mowry L W prop Cucne Lodge and farming

Morrison Wm J timber contractor
Niddart Edgar mixed farming
Pattil Wm mixed farming
Phillips J mixed farming
Roberts Thos meat market
Roo Fred gen store J P sec school board

Ross George blacksmith
Schupe Geo fire warden
Senycz M sec foreman CPR
Simpkins Chas butcher and farming
Swanson Frank sec foreman CPR
Swope W A agent CPR
Todhunter M J prop Cumberland Mansions

Todhunter Stanley postmaster
West Frank mixed farming
Wilkinson Ernest logging operator
Wilkinson Mrs W dressmaker
Woods W heavy timber and

ELK PRAIRIE

a P. O. and village in Fernie Prov. Elk, Dist., 3 miles northwest of Natal, the nearest point on the C. P. R., and C. P. R. telegraph station. Has public school. Local resources: Coal, mining, lumbering, farming, cranberry. Camp coal claims are located 10 miles north of Elk Prairie. The C. P. R. coal claims 20, 50 and 60 miles north. The Kimberly Lumber Co owns a large tract of timber claims developed at Wilton Creek, Elk Prairie. The Fernie Lumber Co owns timber claims at Elk Prairie. Address Fernie.

Ayer Anton ranching
Erdling P farming
First J dairying
Gatner Walter mgr Southern C & C Co
Harriet F mixed farming
Northorn Abel stock-raising
Northern Coal & Coke Co Walter Gentry mgr
Plant H S farming see mixed forest
Wessex Wm dairy farming stock and FM
Zwick P dairying

ELLISON

a P. O. (station name is Larkin) in the Okanagan Valley, municipality of Spallumcheun, Prov. Elk, Dist., of New Okanagan, on Shuswap and Okanagan Rvs., 6 miles from Armstrong and 8 from Vernon, the business centres. Has public school, waterworks and telephone. Population, 100. Local resources: Farming.

Beattie Robert A farming
Belize James ranching
Broome Frank laborer
Buchanan Roy R farming
Caldwell Geo farming
Cumberland M G mixed farming
Clinton Thomas farming
Corbett John George ranching
Dobell James ranching
Dunnie Fenton dairy farming
Eben Eric ranching
Greenings Harold laborer
Harling G farming
Hanks Isaac farming
Hales P W farming
Hayes Norman lumber mill
Hayes Thomas farming
Heagle George MFR
Mahn R farming
Mellish Thomas ranching
Polychaki Isidor
Porteous Alexander ranching
Rose Valentine section foreman
Shells James farming

ELSONA

a station on the B. C. Electric Railway Central Park line. See listings under New Westminster.

EMERALD

a station on the C. P. R., 6 miles east of Hazel, the P. O., in Columbia Prov. Elk, Dist. No agent or other residents except railway employees. Has local telephone.

EMMA MINE

a flag station on the C. P. R. near Colfern, the P. O., in the Revelstoke District.

Consolidated Mining & Smelting Co (of Trail) 12 753174

EMORY

a flag station on the C. P. R. located south of Yale.

EMPIRE VALLEY

a ranching settlement on the west side of the Fraser River, 14 miles north of Big Lost P. O. and 60 miles north of Lithost in Lithost District.

ENCOMBE

a flag station on the C. P. R., 8 miles east of Port Fisher, the nearest telegraph and P. O., in Port George Prov. Elk, Dist.

Prudenhill Geo section foreman

ENDAKO

a P. O. and station on the C. P. R. Ry., 12 miles east of South Hazelton and 20 west of End Fraser in End Prov. Elk, Dist. Has C. P. R. and Doug. Great S. branch offices, public school and Anglican church. Local resources: lumbering.

Anderson Martin farming
Dunnie C logging and carpenter
Dyck R W sheep farming
Hendall A farming
Ingram G A locomotive foreman



Johnstone and Rowlands

We have the largest listing of property in the interior of B. C.

Farms Cattle Ranches

Write us for information.

P. O. Box 518
KAMLOOPS



KAUSTINE WATERLESS TOILETS

Absolutely Odorless and Sanitary

The only toilet system for Unsewered Districts, Homes, Schools, Public Houses, Etc.

Send for Catalogue
WILLARD-HUGHE Co.
Limited
B. C. Distributors
Standard Bank Bldg.
VANCOUVER

**Macdonald
Marpole
Co., Ltd.**

**C
O
A
L**

**1001 MAIN ST.
VANCOUVER**

Casey James farming
Connolly M M of Endako Inn and PM
Endako Farmers' Inst Harry Le Duke
sec
Endako Inn Gayer & Connolly props
Ferguson Wm farming
Gayer & Connolly gen store props En-
dako Inn
Grath Matthew farming
Grundy E W farming sec foreman
Hamilton T T station agent
Hedren E blacksmith
Helseth Ed farming trapper
Hicks Alf farming trapper
Kettyle Chas roadmaster's clk farm-
ing
Leach W H farming

Le Duke Harry Govt tel opr J P sec
Endako Farmers' Inst and dairy
farming
McDonald Donald farming
Moriarty James roadmaster GTP
Olds Mrs Zena farming
Palm E G dairy farming
Peters E S farming and cattle
Poole Wm hostler GTP
Roscamp Charles farming
Sammons F mixed farming
Segee Geo lineman GTP
Smith Chas farming
Sparks Gordon tel opr GTP
Stearns M H farming
Summers Geo farming
Sweetman W Anglican minister
Thorson A farming
Watkins E C farming

Enderby

(By Graham Rosoman, City Clerk)

is an incorporated city on the S. & O. branch of the C. P. Ry., 23 miles from Sicamous Junction, 23 miles from Okanagan Landing, 15 miles by good automobile road from main C. P. R. line at Salmon Arm. Altitude 1165 feet. Incorporated area 655 acres; estimated population within corporate limits 900; beyond limits, in surrounding district (estimated), 1,000, or, in all, about 1,900. Town is charmingly situated among low, green hills, at the head of navigation on the beautiful Shuswap River, at a spot where several tributary valleys converge, and which seems to be marked out by nature itself for

a distributing, industrial and social centre. The principal industry is lumbering. The sawmills have an annual capacity of 50 million feet, daily loading capacity of 200,000 feet. There is a good hotel, excellent stores carrying all the usual lines of merchandise, bank (Montreal), brickyard, livery stable, two garages, printing and newspaper office, cottage hospital of nine beds having a Government grant of \$1 per day per patient, opera house, modern school house (cost \$80,000), with graded and high school departments, and manual training, domestic science and agricultural instructors, four churches, masonic and other lodges, two daily trains, electric light, local and long-



King Edward Hotel

P. H. Murphy, Prop. J. F. Murphy Mgr

THE HOME OF

**COMMERCIAL MEN
TOURIST AND
AUTOMOBILE PARTIES**

34 Rooms—Sample Rooms

American Plan

ENDERBY, B. C.

distance telephone, municipal water supply. Has C. P. Telegraph office. Coal of superior quality has been found in the vicinity, and is believed by experts to exist in considerable quantity. Mabel Lake, a large body of water, lies about 20 miles east of the town. This lake affords extraordinarily good fishing, and its beaches form a favorite playground for the people of Enderby, many persons going there by motor car for week-end trips and camping there for longer periods during the summer months. The lake discharges its enormous volume of water through a narrow channel, having a fall of about 70 feet. The stream at this point is known as "The Skookum-chuck," and is believed to be capable of developing many thousands of horse-power if harnessed up for hydro-electric purposes. District excellent for mixed farming, ample rainfall, no irrigation needed. Enderby apples won Banksian Silver Medal at Royal Horticultural Show, London, England, year 1910.

Enderby City Officers

Mayor—Fred. H. Barnes.

City Clerk—Graham Rosoman.

Chief of Police—E. N. Bailey.

Med. Health Officer—Dr. H. W. Keith.

Fire Chief—E. B. Dill.

Airth Jas lab Okanagan Saw Mills
Airth W opr Okanagan Saw Mills
Aldin Hudson E farming
Aldin H C farming
Anderson A farming and mill lab
Anderson Wm farming
Antilla A section foreman
Ashton Chas farming
Bailey Robt N city constable
Baird A M bricklayer and plasterer
Baird J E laborer
Bank of Montreal J E Leslie mgr
Barnes F H bldg contr farming JP mayor

Bainey G L farming
Bairwes J farming
Baxter H D mixed farming sec Ashton Creek school board
Baxter Theo farming
Beattie A retired farmer
Beattie Mabel V prin graded school
Bigge C F poultry farming
Black A grader Okanagan Saw Mills
Bogert J E farming
Brossley F J pole and joist contr
Boyd James farming
Brash Mrs D retired
Brown A farming
Bryant T A real est ins sec Enderby Board of Trade
Bucknell Geo farming
Budd E planer foreman Okanagan Saw Mills
Burnham J agt CPR and alderman
Burton E S laborer
Bush H emp Okanagan Saw Mills
Butchart H mixed farming
Byrnes H contr and farming
Cameron E J mixed farming
Campbell A farming
Campbell Birdie waitress King Geo Hotel
Canadian Financiers Trust Co (Vancouver) A C Skating local cor
Carfoot J H teamster
Carlson B J blacksmith helper Okanagan Saw Mills
Carlson Emma A school teacher
Carson E C teamster
Cash Meat Market E A Dunn prop
Cederlund H lab Okanagan Saw Mills
Chadwick R messenger Bank of Montreal

Chapman P W bee-keeping
City Cafe Ho Dep prop restaurant
Clark W E woods foreman Okanagan Saw Mills
Colquette S D chief eng Okanagan Saw Mills
Coltart Richard J dairy farming
Cowan alderman
Cooke H farming
Cooke J mixed farming
Cooke Robt farming
Cooke W H dairy farming
Corcistine D farming
Cowan H farming
Dagg J C market gardener
Dale A farming
Dale A Jr teamster
Dale Jas teamster
Davies F planer man Okanagan Saw Mills

Dayison R dairy farming sec Deep Creek school board
De Hart F R E farming

DELO-LIGHT PRODUCTS, J M

Edgar Agt, Vernon.
Dickson Lieut J S real est and ins
Dill A M clk E B Dill
Dill E B gen store
Dondoneau D farming
Doubek J farming
Dow Rev J A Presbyterian minister
Dugdale C E laborer
Duncan Bros (W E & G S) groceries clothing men's furnishings hardware

Dunn E A prop Cash Meat Market
Dunwoodie M C mixed farming
Eadie Alex labr Okanagan Saw Mills
Egley Geo bee-keeping
Elliott A mixed farming
Elliott Thos asst woods foreman Okanagan Saw Mills
Ellison J farming
Emery Edger J farming
Emery Jas dairy farming and box
Enderby Brick & Tile Co R R Gibbs mgr

Enderby General Hospital Sarah McPherson matron
Enderby Growers' Association C H Reeves mgr hay grain and feed
Enderby Hardware Co C Oppert-haus prop hardware agricultural implements cream separators

Enderby Supply Co R E Wheeler mgr men's furnishings boots & shoes
Enderby Theatre A C Skaling sec
Enoch J farming
Evans G farming
Evans J lab Okanagan Saw Mills
Faulkner A A logging contractor
Faulkner Phillis school teacher
Fenton R M dairy farming
Ferguson Miss E M school teacher
Folkard Geo farming
Folkard John carpenter
Forster R E T farming
Fortune W catto-raising
Frael C C shipper Okanagan Saw Mills

Fukamoto T mill lab Okanagan Saw Mills
Fulton Hardware Co Ltd A Fulton mgr hardware plumbing tinsmith
Funk J A resident
Funk Leonard billiards cigars soft drinks

Garden C mixed farming
Gardner Jno farming
Garnr Fred emp Okanagan Saw Mills
Garratt P retired farmer
Gaylord J B millwright and alderman
Gibbs R R prop Enderby Brick & Tile Co
Gilliek John farming
Glad G logging contractor
Glen A L dairy farming

GUNN'S Famous

**Salted
Peanuts**

"They're Fresh"

They have a flavor
all their own

Look for the Sanitary
Glass Globes

**A. D. Gunn
& Co.**

129 Cordova, W.
Vancouver, B.C.

Phone Sey. 3557

**B.
HOLT
& CO.**

EXCLUSIVE
FURRIERS

and Dealers in

Raw Furs

Furs Remodelled
and Repaired in
the Latest Styles

800
**GRANVILLE ST.
Vancouver**

J. McMAHON & SON.
AUTO GARAGE AND REPAIRS
OVERLAND DISTRIBUTORS

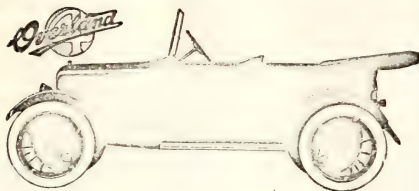

SUB AGENTS

Gray Dort, Chevrolet, & McLaughlin Cars
Tires, Tubes, Ford Parts, Gas and Oils

CARS FOR HIRE

ENDERBY, B. C.

OKANAGAN SAW MILLS, Ltd.

M. A. Marley, Manager

Manufacturers of

Rough and Dressed Lumber

Lath, Shingles and Hewn Ties

Dealers in Poles and Posts

ENDERBY

British Columbia

IF YOU WOULD GET IN TOUCH WITH EVERY TELEPHONE USER
 IN THE OKANAGAN VALLEY

Use the Pages of the Okanagan Telephone Directory

Published Every Six Months:

April to October and October to April

The Rate is Low and Returns High. For Rates and Particulars address:

THE WALKER PRESS, Publishers

ENDERBY, B.C.

Glen Ida farming
 Glen J W farming
 Goliethly W mill lab Okanagan Saw Mills
 Goossen P mixed farming
 Goree F J farming
 Gosnell W E mixed farming
 Graham Geo driver E E Dill
 Graham J W emp Okanagan Saw Mills
 Grahman R R mixed farming
 Grant A farming
 Grant Elmer auto mech J McMahon & Son
 Grant J N builder and contractor
 Graves C W farming
 Gray E emp Okanagan Saw Mills
 GWVA E A Robertson sec
 Green A tmstr Palace Livery
 Greenwood Jos farming
 Gretton Rev J R Anglican clergyman
 Grieve L C bee-keeping
 Griffiths Geo grauder Okanagan Saw Mills
 Hadow R mixed farming
 Harris H E C farming
 Hartry Samuel F retired
 Harvey Mrs E E E postmistress
 Hassard F farming
 Hawes F H mixed farming
 Hawkins Charles blbg contr
 Hayhurst A mixed farming
 Hayburn A E dairy farming
 Headman P farming
 Hendrickson H barber
 Hill H farming
 Hong Jon restaurant
 Hop Sing laundry and store
 Huffman C dairy farming
 Huffman W farming
 Hutchinson W H blacksmith
 Imanaka K logging contractor
 Inch Sarah boarding house
 Jamieson J McD farming
 James J A farming
 Johnson C watchman Okanagan Saw Mills
 Johnson F A mgr G R Sharpe
 Johnson G A prov constable
 Johnson J F millwright
 Johnson Severin logging contractor
 Johnston R E dairy farming
 Jones Eva clerk P O
 Jones O emp Okanagan Saw Mills
 Jones Robt tmstr
 Jones Wm retired farmer
 Keith H W phys and city med health officer
 Kenney S H mixed farming
 Kenny N H millwright
 Kent Geo farming
KING EDWARD HOTEL, P H Murphy Prop, Jas Murphy Mgr. (See Advt.)
 Kneale T lab Okanagan Saw Mills
 Kral J farming
 La Forge John clerk King Edward Hotel
 La Roy J W W lab Okanagan Saw Mills
 La Roy W emp Okanagan Saw Mills
 Larson E emp Okanagan Saw Mills
 Lawes Geo R farming
 Lawson F T frt clk CPR
 Lemcke Wm J asst mgr and acct Okanagan Saw Mills
 Leslie J E mgr Bank of Montreal
 Lindsay D farming
 Lindsay Gordon barrister and solicitor A C Skating
 Loukan Jas farming
 Lucas G mixed farming
 Lucas J C bee-keeping
 Lulka Singh neeman Okanagan Saw Mills
 McClain J farming
 McKay J dairy farming
 McKee H farming
 McKeown W C farming

McMahon Geo E clk Fulton Hardware Co
 McMahon James of J McMahon & Son
 McMahon John D of J McMahon & Son
McMAHON J & SON, Auto Garage, Repairs, Accessories, Tires, Gas, Oils, Autos, for Hire, Overland Dealers. (See Advt.)
 McNair W farming
 McPherson A furniture undertaking wall paper
 McPherson John retired
 McPherson Sarah matron Enderby Gen Hospital
 MacKay John teamster and alderman
 MacKay Leslie auto mech J McMahon & Son
 Mainwaring Helen steno Okanagan Saw Mills
 Mallory Mrs B farming RR No 1
 Mallory J farming RR No 1
 Marley M A mgr Okanagan Saw Mills and pres Enderby Board of Trade
 Marois E retired
 Marshall A emp Okanagan Saw Mills
 Martin Jas blksmith Okanagan Saw Mills
 Meneil P farming
 Metcalfe J C dairy farming
 Miller J mixed farming
 Miller J A emp Okanagan Saw Mills
 Mohr Mrs M farming
 Mowat Jas retired
 Mowat P K teller Bank of Montreal
 Murphy Jas mgr King Edward Hotel
 Murphy Patk H prop King Edward Hotel and ranching
 Naylor E H farming
 Neill H asst nat CPR
 Nichol Jas alderman and planerman Okanagan Saw Mills
 Norilow A farming
 O'Brien P farming.

OKANAGAN COMMONER (Every Thursday), H M Walker Publisher and Printer. (See Advt.)

OKANAGAN SAW MILLS LTD, M A Marley Mgr, Mfrs Rough and Dressed Lumber, Lath, Shingles and Hewn Ties, Dealers in Poles and Posts, Owners City Light Plant. (See Advt.)

Okanagan Telephone Co Barbara Robinson agent
 Olleh Y farming
 Olson O mixed farming
 Oppertshauer C prop Enderby Hardware Co
 Orast F farming
 Palms Livery 141 Sparrow prop
 Paradis Miss school teacher
 Paradis Caroline dressmaker
 Parkinsson C E cattle-raising
 Paton G farming
 Paul A retired farmer
 Paul R E or Enderby Supply Co
 Peterson B mixed farming
 Piper C G painter
 Polson Samuel real estate
 Polson V A dairy farming
 Popular Variety Store H R Wilson prop cigars candies stationery toys and novelties
 Preston H A farming
 Quinn Wm farming
 Rands Edw auto mech Geo A Rands
RANDS GEORGE A, Garage, Accessories, Repairs, Autos for Hire, Gas, Oils, Ford Dealers, Dodge Cars, Electric Wiring and Repairs. (See Advt.)
 Rands W J farming
 Reeves A drugs and stationery



J. Hanbury & Co. Ltd.

**Lumber
Finish**

Sash, Doors

Mill Work

**Wood and
Coal**

**4th & Granville
VANCOUVER**

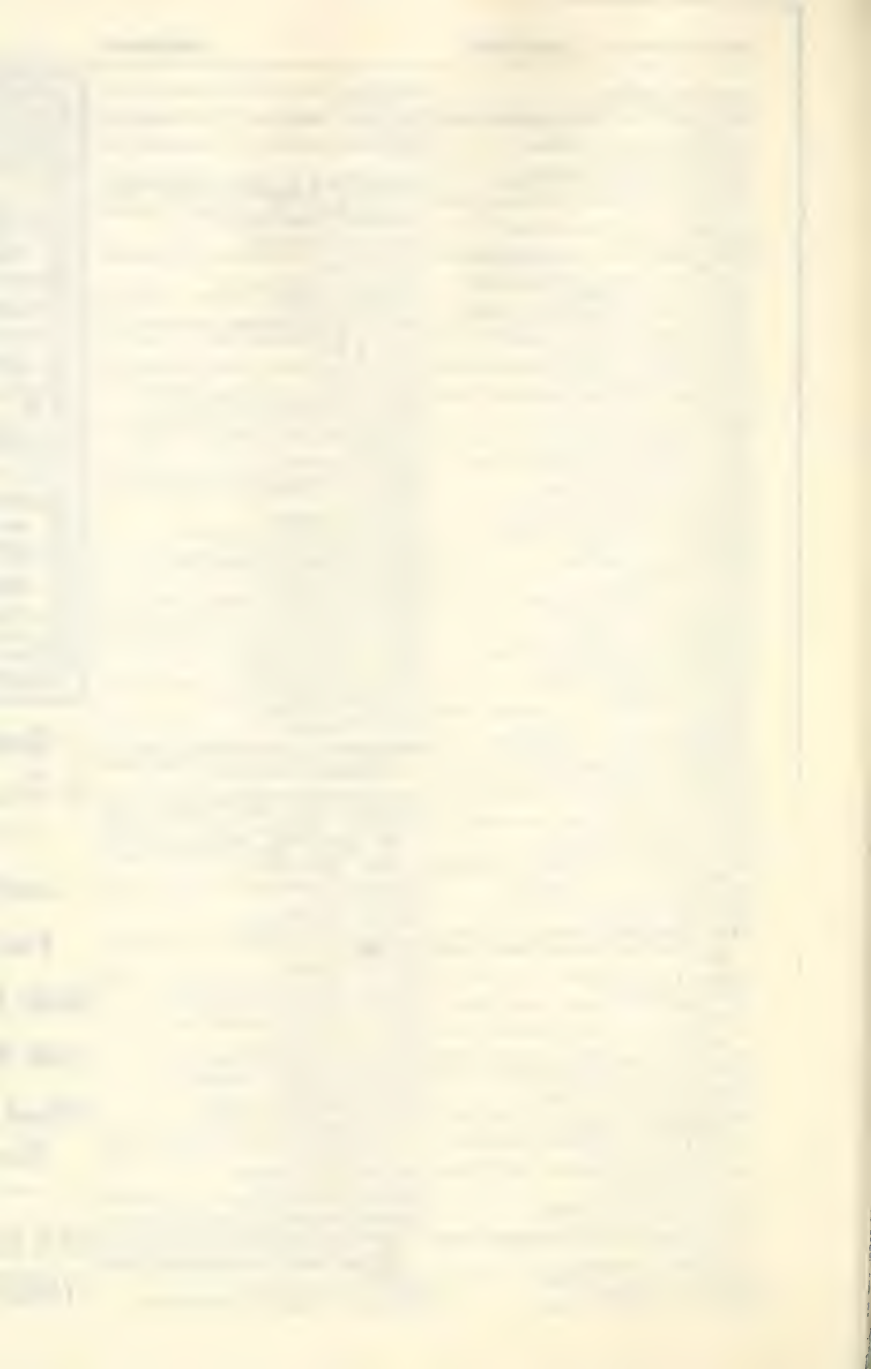

Modern Office
Supply Co., Ltd.

DESKS

Chairs, Tables

Bookcases

FILING

CABINETS AND
SUPPLIES

Non-Shine

Felt Chair Pads
(They save the
clothes)

Modern Furniture
for the

Modern Office

163 Pender St. W.

Vancouver

Reeves C H mgr Enderby Growers'
Assn
Robarge A D foreman Okanagan
Saw Mills
Roberts R H mixed farming
Roberts S E farming
Robertson E A sec GWVA
Robinson Barbara agt Okanagan Tel
Robinson G eng Okanagan Saw Mills
Robinson Thos janitor public school
Rogers A A asst sec Okanagan Saw
Mills Ltd
R C Mission

Rosoman Graham JP clerk treasurer
and police magistrate of the City
of Enderby and Stipendiary Magis-
trate for the Okanagan Electoral
Division and Judge of the Small
Debts Court

Rosoman Hazel clerk city hall
Rosoman P mixed farming
Ruttan John L sawmill prop
St George J farming
Sam Bow laundry
Scott John farming
Scott W H boots shoes and repairing
Sharpe Geo R meat market whole-
sale and retail

Sharpe T A dairy farming
Shute E farming
Skaling A C BA barrister solicitor
notary public and sec school board
Skjele S O logging contractor
Smedley G H retired
Smidek A farming
Smiley J K farming
Southworth Muriel steno A C Skal-
ing

Sparrow Ed prop Palace Livery
Sparrow E A clerk A Reeves
Sparrow R clk Teece & Son

Speers S H dry goods ladies' and
children's shoes
Stainer P mixed farming
Stamberg J farming
Stapleton Mrs farming
Stephens Saml baker & confectionery
Sterling G W retired farmer
Stowards R C farming
Stowards R H farming
Strickland C E dairy farming
Strouler A D dairy farming
Strouler A R L dairy farming
Swallow J farming
Swartout J farming

Tedford John blacksmithing
Teece Edith bkpr Teece & Son
**TEECE & SON, H A Teece Mgr, Gro-
ceries, Flour and Feed.**

Teece H A mgr Teece & Son
Teece J H mixed farming
Teece S dairy farming and of Teece
& Son

Truesdale W farming
Twigg H T dairy farming sec Grind-
rod school board

Union Hotel Fred D Abbott mgr
Utas J government timber scaler
Vogel R emp Okanagan Saw Mills
Vysohlid J farming
Wabey F market gardener
Wabey H E cattle rabbit and poul-
try-breeding

Walker H M pub Okanagan Com-
moner

Wallace Wm retired
Wallin C farming
Watkins Mrs A farming
Weir L farming
Weller E R farming
Welsh D J prin high school
Welsh T farming

GEO. A. RANDS

GARAGE

AUTOS FOR HIRE

All Drivers are Expert Mechanics

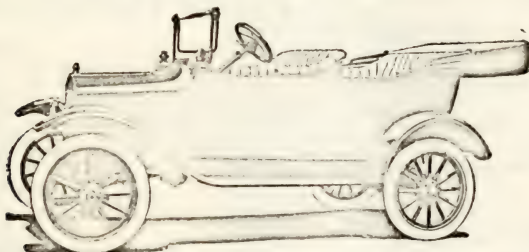

OILS AND GREASES

FORD DEALER

ACCESSORIES FOR ALL MAKES OF CARS

Complete Repair Shop

ELECTRIC WIRING
AND REPAIRING

ENDERBY, B.C.

Wheeler R E mgr Enderby Supply Co

Wheeler W J retired farmer
Wilson Albert lab Okanagan Saw Mills
Wilson H R prop Popular Variety Store

Winter E A clerk Bank of Montreal
Wolfgang J farming
Wood Mrs A bee-keeping
Woodhouse Mrs R farming
Woods W F farming
Woods W J mixed farming
Wynne J farming

ENDOT

a flag station on the G. N. Ry. Guichon-Cloverdale and Vancouver line, near Burnaby. Lozells is the nearest P. O.

ENGEN

a P. O. and station on the G. T. P. Ry., 11 miles east of Fort Fraser, and 14 west of Vanderhoof, the nearest telegraph office, in Fort George Prov. Elec. Dist. Mixed farming.

Barkman C F postmaster
Barkman & Hildebrand general store
Bergen G general store
Donovan F P real est and notary
McLaurin A P farming
Norton J mixed farming
Pappas T farming and sec foreman
Wiese W J mixed farming
Worthington H farming and ferryman

ENGINEER MINE

a steamer landing on Atlin Lake, and promising gold mining district, 49 miles from Carneross, Yukon, in the Atlin Prov. Elec. Dist., reached by White Pass & Yukon Line steamers, via Skagway and Carneross.

Brooks A mgr Engineer Mine
Dale George mining
Dunham John mining
Engineer Mine Royal Trust Co administrators Vancouver
Nichol B cook
Sotham W engineer

ENGLISH COVE

a settlement on C. P. R. Boundary branch, 5 miles south of Paulson, and 28 miles east of Grand Forks, in Grand Forks Prov. Elec. Dist. See names under Christian Lake, 1/2 mile distant.

ENTERPRISE

also known as Ten Mile Creek or Ten Mile Landing. A mining settlement on Slocan Lake, in Slocan Prov. Elec. Dist., reached by C. P. R. lake steamers, distant 8 miles from Slocan City, on the C. P. R., the nearest telegraph office, and 10 miles from New Denver, the P. O.

Ainslee R mining
B C Group J L Tipping owner
Colorado Mine Tony Mazza owner
Donahue Jack mining
Doyle Geo mining
Enterprise Mine Earl Hyde owner
Hamilton Group R Gillette owner
Highland Light Mine P Swan owner
Kootenay Queen Mine P Maguire owner

Lea H mining
McQuaid D mining
Neepawa Mine Ed Shannon owner
New Denver

Royal Grand H L Elfr owner Slocan
Westmount Group Ellis Silver Mining Co
Wilson J C miner

ENVIRON

a flag station on C. P. R. (no agent) Kootenay Central branch, in Columbia Prov. Elec. Dist., distant 5 miles from Canal Flats.

EPSOM

a flag station on C. N. R., 9 miles east of Ashcroft, the P. O., and 2 west of Basque, in Yale Prov. Elec. Dist. Passengers and freight for Epsom detrain here; no station agent; freight must be prepaid. Here is the largest deposit of Epsom Salts in the world.

Basque Chemical Production Co Ltd
W E Pinchin supt J G Miller mgr
dir office 509 Richards Vancouver

ERICKSON

a P. O. and station on the C. P. R. Crow's Nest line, 2 1/2 miles east of Creston, in Kaslo Prov. Elec. Dist. Has Govt. telephone and public school. Population, 150. Local resources: Ranching and fruit-growing.

Bergren Alex farming
Browell Wm farming
Brownrigge W H mixed farming
Cartwright E mixed farming
Cartwright G dairy farming
Carver Wilmer fruit-growing
Claxton M farming
Cumming E S fruit-ranching
Davie Wm fruit-farming
Dodd Robt fruit-farming
Drexel A fruit-farming
Graham John fruit-growing
Hall Walter fruit-growing
Hamilton Henry fruit-farming
Haskins E fruit-farming
Huggens Clement fruit-growing
Johnson J fruit-growing
Johnson O fruit-growing
Kelsey C fruit-growing
Kemp Wm fruit-growing
Kifer G mixed farming
Klingensmith Edward fruit
Klingensmith Finley fruit-growing
Leadbeater Geo fruit-growing
Littlejohn Wm G fruit-ranching
Long Robt J dairy farming
McDonnell M teamster
McLeod Murdoch gen store
Mawson Thos fruit sec Canyon City school board

Olson Eric farming
Palmer Albert fruit-farming
Palmer Frank fruit-farming
Palmer M R fruit and farming
Penson Albert fruit-farming
Penson & Wilson contrs and bidrs
Pettschuk salmon farming
Poodan A H fruit-growing
Richardson E J C fruit-growing
Rogers David fruit-growing
Rosen F M farming
Samuelson Aaron G fruit-growing
Samuelson O fruit-growing
Scott Saml fruit-ranching
Staples Frank fruit-growing
Staples Roy fruit-growing
Telford R M sec school board and P.M.

Van Ackeran fruit-farming
Wesling Albin farming
Willson Wm G fruit-farming

ERIE

a P. O. on the G. N. Ry., 3 miles south of Slocan, in Trail Prov. Elec. Dist. Has P. O. and Dom. Govt. long-distance telephone and public school. Resources: Mining, farming and lumbering.

Barkley S ranching

BANFIELD GUNTHER

AND

BLACK

Limited

(John J. Banfield Est. 1891)

General Insurance and Financial Agents

Phone Seymour 153

327

Seymour St.

Garford Trucks

1 1/4, 2, 3 1/2, 5 and 6 ton capacity

Immediate Delivery

COLUMBIA SIX

Gem of the Highway

Motor Service, Ltd.

B. C. Distributors

1105 Granville St.

VANCOUVER,

B. C.

Western Assurance Co.

Head Office:
TORONTO, ONT.

Fire, Marine and Automobile Insurance

AGENTS
WANTED
in Unrepresented
Districts

Branch Office for
British Columbia:
708-709

Board of Trade Bldg.
Vancouver, B.C.

R. W. DOUGLAS,
Branch Manager

BROWN BROS. & Co. Limited

Florists

Cut Flowers
Wedding
Bouquets

Funeral Designs

SEEDS
BULBS

POT PLANTS
NURSERY
STOCK

Fruit and
Ornamental
Trees and Shrubs

CATALOGUE
FREE

Address Mail
Orders to

48 Hastings St. E.
Vancouver

Bestly B F millman
Carlson Fred mining
Fair G G posts ties shingle mfr
Haglund Olaf prop Meissey Hotel
ranching
Hansen Carl W W ranching
Hickey Jas J dairy farming
Hunnex Jas R druggist and JP
Johnson Chas ranching
Johnson G A school teacher
Klovance Louis section foreman
Kubiskey Jos truck gardening
Morsey Hotel Olaf Haglund prop
Metassa Louis mining
Read Joseph gen store PM sec school
board
Relief Mines A D Westly mgr gold
silver copper
Second Relief Mines A D Westly mgr
gold
Van Hook Jas mining
Westly A D mgr Relief Mines
Wilson W J ranching

ERRINGTON

a P. O. and farming settlement, 5 miles south of Parksville, and 27 west of Nanaimo, Vancouver Island, in Newcastle Prov. Elec. Dist. Nearest railway E. & N. at Parksville, also C. P. R. telegraph. Has public school, Anglican and Presbyterian churches, and Dom. Govt. Experimental Farm. Population, 150.

Allin Ivor mixed farming
Barry — — farming
Bernard Geo M mixed farming
Blom Chas ranching
Bradbury — — farming
Bradlock Arthur W truck garden
Bradlock A F farming
B C Mines Dept A Forsyth dep recorder
Bruce B dairy farming
Buck B farming
Buck J C farming
Busby Ben dairy farming
Busby H dairy farming
Buttery Geo mixed farming
Cameron A farming
Chambers — — farming
Courteney B mixed farming poultry
Couse Geoffrey farming
Craig G farming
Davies Mrs Geo mixed farming
Despard Ed ranching
Dom Govt Experimental Farm
Etak I M farming
Etak Joseph mixed farming
Foley Lieut E poultry-farming
Forsyth A dep recorder B C Mines Dept
Clathill John ranching
Griffith — — farming
Hatch Annie poultry-farming

Higgins Harry poultry-farming
Hokanson Bros poultry-farming
Hudson Mary poultry-farming
Lawrence Catherine mixed farming
Lawrence H
Lefler Ernest H poultry-farming
Matheson G farming
Maxwell David ranching
Morison J bee-keeping
Morison Wm mixed farming
Nicklin Geo ranching sec school board
Quimet David carpenter
Overy H G mixed farming
Overy Louisa dairy farming
Parberry B A ranching
Parks Geo bee-keeping
Porter Thos ranching
Price Geo mixed farming
Price Robt ranching
Rawlins Harry ranching
Reliance Trading Co Ltd — Hill near Ridge — — farming
Roberts John farming
Roberts J mixed farming
Sherman — — farming
Smithers Chas H mixed farming
Tayver — — farming
Taylor Robt mixed farming
Teskey Marvin J carpenter
Teskey Michael J farming
Trill Arthur L ranching
Ware Thos farming
Wastian Frank mixed farming
Watts Geo A mixed farming laundry
Woolsey W farming poultry

ERRIS

a flag station on the K. V. Ry. (no agent), 17 miles east of Princeton, in Similkameen Prov. Elec. Dist. Business centre is Princeton. The land hereabout is suitable for ranching.

Johnson Gus section foreman

ESQUIMALT

a municipality in the suburbs of Victoria, embracing three post offices namely: Esquimalt, Beaumont and Thornburn, in Esquimalt Prov. Elec. Dist., reached by B. C. Elec. Ry. from Victoria, 4 miles, or Russell, on E. & N. Ry., 2 miles. Population, 5,000. Anglican, Methodist and R. C. churches. Here is located the Royal Naval College of Canada and H.M.C. Dockyard. Local resources: Shipbuilding and repairs, fine harbor with graving dock.

Adams E A bkpr Victoria B & I Wks
Allan Rev. B Ang clergyman
Allin Lieut C G instr RNC of C
Anderson R A R 851 Craigflower rd

YARROWS LIMITED

Victoria, B. C., Canada

Associated with Yarrow & Co., Glasgow, Scotland
Shipbuilders, Ship Repairers, Engineers
Iron and Brass Founders

Marine Railway 3,000 Tons D.W. Capacity. Esquimalt Drydock 480 ft. x 65 ft. Modern facilities for quick despatch of repairs to both steel and wooden vessels. Makers of Manganese Bronze Propellers and large Marine Engine Castings. Electric and Oxy-acetylene Welding.

Argus Wm hardware 1253 Esquimalt rd
 Arthurs W C prop Standard Bakery
 Bank of Montreal C Treman mgr
 Bikes Nellie grocer 1549 Esquimalt rd
 Bourne H F mun engr
 Brand W florist Brown's V Nurseries
 Bridle Geo councillor r 549 Lampion
 Brooker G W chf boatswain RNC of C
 Brown W H mgr Brown's V Nurseries
 Brown's Victoria Nurseries Ltd W H
 Brown mgr 1163 Esquimalt rd
 Burnett E A of Victoria B & I Wks
 Burnett J H of Victoria B & I Wks
 Burnett Wm A of Victoria B & I Wks
 Cameron J draughtsmn Yarrows Ltd
 Couch & Horses Hotel Mrs M Simpson
 prop 1359 Esquimalt rd
 Cockburn Col officer com garrison
 Work Point Barracks
 Cox H A chf acct Yarrows Ltd
 Curry A D M eng buiter RNC of C
 Daniels A J frmn carp Yarrows Ltd
 Day John E prop Esquimalt Hotel
 Delves Jos H vic officer HMC drydock
 Drysdale J R of Thornburn Garage
 Empire Canneries (salmon) J H Todd
 & Sons props head office Victoria
 Esquimalt Hotel John E Day prop
 649 Pioneer
 Esquimalt Meat Market A Young
 prop 1305 Esquimalt rd
 Frampton J H shoe repr 1346 Esquimalt rd
 Gauvreau L J M com officer depot
 ship HMC dockyard
 Gibson Geo shoe repr 1261 Esquimalt
 rd
 Grant Lieut J M RNC of C
 Grute H wart vict officer RNC dock-
 yard
 Haddon Lieut-Com G P sec and pay-
 master RNC of C
 Hadley R H chf M A A RCN dock-
 yard
 Hardie G H supt Yarrows Ltd
 Hartley Instr Com dir of studies B
 N of C
 Hatcher A G master RNC of C
 Heal Paymaster Lieut G A sec HMC
 dockyard
 H M C Dockyard Capt Martin supt
 Hodgson Geo E sta and conf 909 Es-
 quimalt rd
 Howley B A eng com RNC of C
 Imperial Oil Ltd A Sutherland mgr
 gasoline etc
 Izard E W asst supt Yarrows Ltd
 James Com F W H naval staff officer
 Jones Lieut G C of RNC of C
 Jones J W photographer
 Johnston P D prop Thornburn Grocery
 Kelly J chf art engr RNC of C
 Kinch G H boatswain RNC of C
 Lang R C druggist 1315 Esquimalt rd
 Liffon G E paymaster Lieut RNCVR
 Lock F of J Lock & Sons
 Lock J of J Lock & Sons
 Lock J & Sons butchers 939 Esquimalt
 rd
 Lockhart W F prop Western Supply
 Store
 Lockley Alex builder and reeve Esq
 Mun 1388 Esquimalt rd
 Longland F C paymaster sub-lieut
 RNCVR
 Lam Norman K prop People's Mkt
 McBeth J foreman Victoria B & I
 Wks
 McCallum J C med health officer 1328
 Esquimalt rd
 McDonagh Lieut W instr HMC dock-
 yard
 Macdonald A plumbing 1215 Esquimalt
 rd
 Martin H instr and wood Melvern st

Martin Capt supt HMC dockyard
 Mesher Jos F councillor r 1553 Es-
 quimalt rd
 Military Convalescent Hospital Maj
 O'Hagen officer com
 Nielsen C grocer
 Nicol J foreman plater Yarrows Ltd
 Nielson Greig conf tob 1257 Esquimalt
 rd
 Nixon E A E com in chg RNC of C
 Nunn R H san insp Mun Hall Esquimalt
 rd
 Orr E barber 1259 Esquimalt rd
 O'Hagen Maj officer com Military
 Conv Hosp
 Palmer Jas chief police Mun Hall
 Penny J J master RNC of C
 People's Market N K Lum prop 1301
 Esquimalt rd
 Phillips Miss E dry gds 1317 Esquimalt
 rd
 Pomeroy S A councillor r 469 Ad-
 mirals rd
 Puller G H clk treas and asst Es-
 quimalt Dist
 Ranns Mrs matron Sailors Club
 Richardson L N master RNC of C
 Ribbett J bkpr J Lock & Sons
 Rousseau J A surg lieut RCN dock-
 yard
 Royal Naval College of Canada Com
 E. A. Nixon in chg
 Sailors' Club Mrs Ranns matron
 Sharrott G plumber 1001 Esquimalt
 rd
 Shaw Henry acct HMC dockyard
 Simpson Mrs M prop Couch & Horses
 Hotel
 Smallwood W M warrant elec Ord-
 nance office HMC dockyard
 Spencer W foreman Yarrows Ltd
 Spratt N M dry gds etc 891 Esquimalt
 rd
 Standard Bakery W C Athlurs prop
 906 Esquimalt rd
 Steadman L B of Thornburn Garage
 Stephens R D foreman Yarrows Ltd
 Stevens Miss H clk Mun Hall
 Stewart A W foreman Yarrows Ltd
 Stewart J B barber 1346 Esquimalt
 St-wart W foreman Yarrows Ltd
 Sutherland A mgr Imperial Oil Ltd
 Thornburn Garage (L B Steadman J R
 Dresslabe) auto and marine rears
 872 Esquimalt rd
 Thornburn Grocery P D Johnston prop
 899 Esquimalt rd
 Tribe Percival W councillor r Craig-
 flower rd
 Trueman C mgr Bank of Montreal
 Victoria Brass & Iron Works (E. A.
 J H and W. A. Burnett) 859 Pioneer
 Walton H foreman Yarrows Ltd
 Ward B foreman Victoria B & I Wks
 Watson Geo C post 1115 Esquimalt rd
 Western Supply Store W F Lockhart
 prop 1321 Esquimalt rd
 Williams E supt of works Mun Hall
 Wise Geo councillor r 464 Eng
 Wood Eng-Lieut R H chf eng HMC
 dockyard
 Work Point Barracks Col Cockburn
 officer comdg
 Yarrow N A gen mgr Yarrows Ltd

YARROWS LTD, N A Yarrow Gen
 Mgr, Shipbuilders and Repairers,
 Engineers, Boiler Makers, Brass
 and Iron Founders, Esquimalt Har-
 bor. (See advt.)
 Yiek K laundry Pioneer st
 Young A prop Esquimalt Meat Mkt

ESSONDALE
 P. O. and Prov. Mental Hospital
 and Colony Farm located on Cognit-
 lam River, 2 miles west of Port Co-
 quitlam, in Dewdney Prov. Elec. Dist.,

AUTO RADIATOR & LAMP CO.

For wrecked or
badly frozen radi-
ators—We make
complete cores.

Our Prices are
Reasonable.

We Save You
Time and Money.

551 Seymour St.
VANCOUVER
B. C.

Pacific Coast
Development
Co., Ltd.

R. H. Wright, Mgr.

We make a Specia-
lity of Financing
Oil Companies and
Handling Oil
Leases

SEE US

for news of latest
development in

**Fraser Valley
Oil Fields**

Phone Sey. 2890

612 Standard Bank
Building
Vancouver

B. C.

COMMERCIAL

S
C
H
O
O
L

ESTABLISHED 1909

A select school for
business training—
small classes.Individual
TeachingAll students personally
instructed
and recommended
by

H. C. Duffus, Mgr.

709 Georgia, W
VANCOUVERV
ictory
Flour
Mills

—Limited—

MFERS & DEALERS

FLOUR
FEED
CEREALS
GRAIN

Poultry Foods

806 Beach Ave.
VANCOUVER
B. C.

reached by C. P. R. to Westminster Junction, or auto from New Westminster, 7 miles. Has local telephone and public school.

Banham H attendant
Banton J C attendant
Beaton Alex attendant
Berry W H attendant
Blackburn J W attendant
Blair R attendant
Boutin F attendant
Brennan M attendant
Camsusa Jas dairy farming
Collins J attendant
Cooling T attendant
Couture D attendant
Crease Dr Arthur L asst supt
Creber W attendant
Cunningham Miss school teacher
Cunningham N W attendant
Dahling E attendant
Dorling H Foreman
Doyle Michael asst supervisor
English E attendant
Flanagan A attendant
Fletcher Cecil asst bursar
Foster John cook
Gardner Robt foreman
Gooding Charles laboratory asst
Graham Robt engineer
Graham W N attendant
Hagen Jas landrill team
Hansen Jas poultry farming
Hughes Dan engineer
Hughes M J attendant
Humphrey John J attendant
Huntresson Jenn attendant
Johnson Les attendant
Johnson Theo attendant
Kearl Alex asst cook
Kenswell Wm J carpenter
Killen A painter
King W attendant
Lange W attendant
Lobbman Jas found clerk
Lonsdale Herbert carmember
Lynch Thos attendant
McAlister Hugh attendant
McArthur J laborer
McGaugan John mason
McVie W houseman
Mackowan Gowan buisess P. M. H. C. Farm
MacIntyre E J engineer
MacKenzie A attendant
MacKenzie J attendant
MacKenzie W attendant
Mackie W attendant
Malcolm Jas L engineer
Matthewson Gilbert supervisor
Mental Hospital
Mounth Robt attendant
Moore P. H. Farm Superintendent
Moore W attendant
Morris Thos A attendant
Mowbray Thos electrician
Muir R attendant
Murphy James M attendant
Owen E cowman
Parr Jas farming
Pickton James farming
Porteous Wm attendant
Price Alfred H cook
Ranton John carpenter
Reynolds W attendant
Russell E postman
Rushton Ernest chauffeur
Ryan E J physician
Scott George attendant
Shaw E J C. horseman
Smith A attendant
Smith Chas blacksmith
Smith G L. carpenter
Stinchcomb L. J. asst. driver
Stewart J T. cowman
Sutton H H attendant
Talbot A attendant
Theobald Theodore attendant

Tucker S teamster
Van Meel John gardener
Walker Jas teamster
Watts Isaac attendant
Webster A teamster
Wickham Stanley dairyman
Willows J W barber

EUCHINIKO CROSSING

a crossing on the Fraser River, 7 1/2 miles southwest of Prince George, in Cariboo Prov. Elec. Dist., reached by B. C. and Circle W. steamers. Local resources: Ranching. Address mail via Quesnel P. O.
Cornwall G fur trader
Dowie E ranching
Lavoie Phillip ranching

EVANS

a flag station on B. C. Elec. Ry., Fraser Valley line, 73 1/2 miles from Vancouver, and 1/2 mile west of Sardis. No residents. See names under Sardis.

EVANS CREEK

a small sawmill on Evans Creek, which is 10 miles long, runs from Evans Lake into south end of Stony Lake, on the Slokan Lake route between Rosebery and Slokan City, C. P. R. lake steamers, 4 miles north of Slokan, the P. O.

Blanchet A mfr of rough and dressed lumber

Blanchet Ed edger A Blanchet
Blanchet G A emp A Blanchet
Blanchet Lev saw A Blanchet
Houle Ed dbl runner A Blanchet

EVAN-THOMAS

a flag station on the B. C. E. Ry. 2 miles east of Huntington, the P. O., in Chilliwack Prov. Elec. Dist. Local resources: Farming.

Bowman M M farming
Fadden Wm farming
Lampson L farming
McAdams Mrs farming
McPhee Wm farming
York Thos farming

EVELYN

a station on the C. T. P. Ry., 9 miles northwest of Smithers, the P. O., and nearest telegraph office in Omineca Prov. Elec. Dist. Local resources: Farming and coal mining.

Babbich Dan general trading
Ballard Geo H farming
Bird David ranching
Carroll Daniel prospector
Castel Fred farming
Conway Frank farming
Duronso Jos
Fisher Jos prospector
Johnson Andrew ranching
Johnson Carl ranching
Johnson John ranching
Laine John bus. prospector G.T.P. Ry
McDonald Red farming
Perris S ranching
Waddington J ranching

EWENS

a salmon cannery on Sea Island, which is 12 miles west of New Westminster, the P. O., on the Fraser River.

Ewens Cannery, B. C. Packers' Assn. owners, E. Rousseau mgr salmon cannery
Rousseau E mgr Ewens Cannery

EWING

a flag station on C. P. R. Okanagan Valley rail and steamer line, 8 miles south of Sunnywold.

EWINGS LANDING

a P. O. and fruit-growing settlement on west side of Okanagan Lake, 8 miles from Okanagan Landing, 18 south of Vernon, and 30 north of Kelowna, in No. Okanagan Prov. Elec. Dist., reached by C. P. R. Lake steamers to Ewings. Dom. Govt. long-distance telephone and Govt. telegraph. Population, 100. Local resources: Fruit-growing.

Attenborough Thos horse ranching
Boyd Mrs Ida
Calland A Forbes
Colquhoun Wallace H ranching
Dunwaters Wm
Ewing Robt L fruit and PM
Ford R Wm
Frisbee Walter boat bldg
Godwin Jas D fruit-growing
Haines Fred E C fruit-growing
Henderson Geo ranching
Hodges Henry P fruit-growing
Kenyon Mrs A H ranching
Kenyon Justin ranching
Landale Thos D
Lawrence Peter
Love E miling
Muirhead Jas fruit-growing
Orchards Albt E schoolmaster
Pence Mrs O
Richards Leonard fruit-growing gen store
Richards Wm
Sedden Henry fruit-growing
Wood Frank J ranching
Wood Jos ranching

EWINGS LANDING

a steamboat stop about 3 miles north of Quesnel on the Fraser River, in Cariboo Prov. Elec. Dist. It serves only the Ewing ranch, between Quesnel and South Fort George. Address mail via Quesnel P. O.
Ewing Wm T ranching

EXPERIMENTAL FARM

a station on the E. C. Elec. Rte. 163, 1 miles north of Victoria, and 1 1/4 miles north of Saanichton, in Saanich Prov. Elec. Dist. Dominion Experimental Farms located here; in charge of Prof. L. Stevenson.

EXSTEW

a station on the G. T. P. Ry. and Skeena River, 79 miles east of Prince Rupert, and 21 west of Terrace, the P. O., in Prince Rupert Prov. Elec. Dist. Nearest Govt. telegraph office is at Grave Yard Point, 9 miles east. Section crew only.

Hudyma Geo sec foreman

EXTENSION

a P. O. and coal mining town, on Vancouver Island, 7 miles south of Nanaimo, and 11 north of Ladysmith, in Newcastle Prov. Elec. Dist., reached by stage from Nanaimo, which is the nearest telegraph office and the business centre. Has public school, Presbyterian and R. C. churches. Population, 120.

Aitken David blacksmith
Arman Steve prop Tunnel Hotel
Armitage Clark carpenter
Badravine A miner Can Collieries
Baxatinn A billiards

Beban Frank of Frank Bevan Shingle Co

Beban Frank Shingle Co
Bowater W miner Can Collieries
Bowater W Jr driver Can Collieries
Bozzie Andrew lab Can Collieries
Bramley Ezra sec school board
Bramley G timberman Can Collieries
Bramley J hostman Can Collieries
Bramley R watchman Can Collieries
Burt B gen store
Campbell Andw hoistman Can Collieries
Campbell A timberman Can Collieries
Campbell Colin driver Can Collieries
Campbell John driver Can Collieries
Campbell J fanman Can Collieries
Canadian Collieries (Dunsmuir) Ltd
Cirrocco V miner Can Collieries
Corstun Fred buffet
Cosier Wm fireboss Can Collieries and PM
Cowan D timberman Can Collieries
Cowan Wm lab Can Collieries
Craighead W millwright
Davies John gen store
Dewar Jas lampman Can Collieries
Dewar Thos miner Can Collieries
Dick Val mach Can Collieries
Dodds S mining
Donald John farming
Eeoles J weighman Can Collieries
Foghlioni E miner Can Collieries
Foghlioni P miner Can Collieries
Fontana J miner Can Collieries
Fontana J Jr blacksmith Can Collieries
Frore E miner Can Collieries
Goua Chas miner Can Collieries
Goulay D Jr ass't Can Collieries
Greenwell T hoistman Can Collieries
Hamilton John miner Can Collieries
Hamilton R N fireboss Can Collieries
Harkle J miner Can Collieries
Jackson W timberman Can Collieries
Kovick J miner Can Collieries
Lambert D blacksmith Can Collieries
Larkinen Wm miner Can Collieries
Landon R hoistman Can Collieries
Landon R tracklayer Can Collieries
Lumbard L fanman Can Collieries
McAulay J miner Can Collieries
Marshall P motorman Can Collieries
Martin J fanman Can Collieries
Maxovosky John driver Can Collieries
Maxovosky John miner Can Collieries
Mazzolline E lab Can Collieries
Mazzolline M car rep Can Collieries
Michie A eng Can Collieries
Michie A pumpman Can Collieries
Michie Geo lab Can Collieries
Michie J eng Can Collieries
Moretti Jas timberman Can Collieries
Nelson Jas pumpman Can Collieries
Nelson J fireboss Can Collieries
Pierce A T stocker Can Collieries
Quilley J miner Can Collieries
Ruffade A miner Can Collieries
Recipute J miner Can Collieries
Schvardi Gus lampman Can Collieries
Semin A miner Can Collieries
Semin Jas miner Can Collieries
Semin John miner Can Collieries
Sherwood John driver Can Collieries
Sherwood R driver Can Collieries
Siboni J miner Can Collieries
Sivetti T driver Can Collieries
Searle E miner Can Collieries
Spencer R L overman Can Collieries
Stephens A driver boss Can Collieries
Thomas L lab Can Collieries
Thomson Saml master mach Can Collieries
Turko A driver Can Collieries
Turko Vano lab Can Collieries
Tunnel Hotel Steve Arman prop
Valentine R mach Can Collieries

COLES**COFFEE MILLS**

Cutters for Bone.
Choppers for Meat.
and Combinations.

Built for a lifetime of hard service and priced so that they are buyable.

Write to

W. E. WALTER, Ltd.

54 Water St.

VANCOUVER, B.C.

MURPHY & CHAPMAN

Commercial Stationers and Printers

7 99

Granville St.

Cor. Robson

Vancouver

Vancouver Island Fruit Lands Limited

FRUIT and FARM
LANDS

In 10 to 40 acre
tracts

**\$40. per
acre**

1/5th CASH
Balance 1-2-3-4
Years Without
Interest

The land is situated on roads close to railway, schools, stores, etc. with the blue sea, and white sand beaches within easy reach.

Belmont House
Victoria, B. C.

The Star Printing Company

W. Chas. Stewart,
Proprietor

Commercial
Printers and
Stationers

LOOSE LEAF
SPECIALISTS

Phone Sev. 8808

812 FENDER ST.

Vancouver
B. C.

Virostko G driver Can Collieries
Virostko M driver Can Collieries
Virostko M miner Can Collieries
Wargo M switchman Can Collieries

FAIRHAVEN

a Govt. telegraph office and mining camp in Bridge River District, 40 miles north of Lillooet, the P. O. in Lillooet Prov. Elec. Dist., reached by wagon road. Camp not now in operation.

Jones W W mine owner

FAIRMONT SPRINGS

a P. O. and ranching settlement in the Columbia Valley, at head of Columbia Lake, in Columbia Prov. Elec. Dist., distant 1 mile from Radium, on the C. P. R. The nearest telegraph, C. P. R., is at Winthrop, 13 miles. The Hot Springs are 1 1/2 miles from Radium station, and besides being radio-active, also contain radium, sulphate of calcium, gypsum and strong in carbonic acid gas, the temperature varying around 115 degrees Fahr.

Behrens Wm gardening

Croftson J W civil engineer and met. Holland Ranch

Falmont T doing Co general store
Holland W H ranching and breeder of pedigree blackhead dogs and registered Southern cattle

Wallace Allen ranchman

Young Geo stock-raising

FAIRVIEW

a P. O. and village, 30 miles from Portleton, Strathcona Prov. Elec. Dist., on the Okanagan River. Has office of Prov. Govt. Agent, Assessor and Collector, Local Commissioner, Fairview District Registrar, in the County Court, and Gold Commissioner. Osoyoos Mining Division. Has soldiers' settlement, public school, town Govt. long-distance telephone, farming, ranching and mining.

Atkins R S clerk Govt. office

Bate Capt W C bank

Breitwirth Fred

Brown Jas R Govt. Agent gold and

Land Comr Registrar County Court

etc

Cornthwaite J mining

Dalrymple Albert stock-raiser

Carl H land survey

Golden Gate Hotel South Kootenay

Power Co props

Gordon J mixed farming

Haynes Wm B cowboy

Graham J farming

Haynes V C cattle ranching

Hozier L H blacksmith

Hobson C J ranching fruit

Jones C cattle ranching

McCuddy A H cattle ranching

McCuddy J P cow store houses

McDonald D M farming

McDonald Geo. farming

McKay R C ranching

McLean W S mixed farming

McCulloch J farming

McLennan A H mixed farming

McLennan J B farming

McLennan J K mixed farming

McLennan A poultry raising

McLennan A dairy farming

McLennan C J mixed farming fruit

McLennan J farming

McLennan James

McLennan J T cattle ranching and see school board

South Kootenay Power Co

Young Wm N mixed farming

FALKLAND

a P. O., gypsum mining, and farming settlement on the Kamloops-Vernon road in North Okanagan Prov. Elec. Dist., reached by stage Tuesdays and Fridays. Nearest C. P. R. point is Armstrong, distant 22 miles, while the proposed C. N. R. Kamloops-Vernon branch will pass through the place. Has Dom. Govt. long-distance telephone. Anglican, Methodist and Presbyterian missions and public school. Local resources: Large gypsum mines, farming. Salmon River runs through the valley. There is excellent timber, good fishing and hunting.

Bell W hay ranching

Buchanan H carpenter and farming

Dunbar Alex prov constable

Elkins Jos farming

Ferguson A mixed farming

Ferguson A G farming

Ferguson W mixed farming

Fisher A V farming

Fisher W mixed farming

Fraser John A mixed farming

Freeman John cattle ranching

Fretz F painting and farming

Gillis E Y dairy farming

Hall S mixed farming

Hatfield Riel cattle ranching

Kame John farming

Kelly W dairy farming

Kelly W F farming

Lambert Major farming

McClaine Wm farming

Manitoba Gypsum Co

Ord A Percy veterinary surgeon

Pearse Herbert L mixed farming

Pearse John C mixed farming and see school board

Porlier Geo farming

Powell G mixed farming

Salmon River Land Co cattle-raising and general store

Salmon Valley Farmers' Inst A P Ord

see

Silvermaid A D farming

Silvermaid Riel farming

Simpson W G carp and farming

Smith T K timber and land owner

Stapleton Jas mixed farming

Stuckey Clement mixed farming

Stuckey Wm farming

Sweet R farming and sawmill

Turner Theo. farming

Warren Wm A A dairy farming

White Malcolm physician

Wiseman A carpenter

FALLS CREEK

a flag station on C. N. R., on north side of Fraser River, 16 miles east of Foston Bar, and 12 miles west of Lytton, the nearest telegraph, and P. O. in Kamloops Prov. Elec. Dist. Section crew.

FALSE BAY

a P. O. and settlement on the north-west of Llaneset Island, 22 miles from Nanaimo, the nearest railway station, and 12 miles from Hornby Island, the nearest telephone office in Alberta Prov. Elec. Dist., reached by Lanes S. S. Co. boats. Summer population about 100. Resources: Salmon and herring, farming, fishing, mining, poultry raising and mixed farming.

Barlow Jas farming

Boyd Riel farming

Garrett M farming logging

Harris Ed ranching

McNair Robt farming fishing

Donald Geo fishing farming

Gillis Wm J mgr Gulf Islands F & C Co and PM
 Gordon Arthur lighthouse keeper
 Graham Richd eng and farming
 Gulf Islands Fishing & Cannery Co
 Ltd W J Gillis mgr
 Hadley Geo farming
 Higgins Chas T gas boat
 Kurtzahl A ranching
 Kurtzahl O mining fishing
 Lenefst W D farming logging
 Lennie Bros summer res
 Livingstone Mrs Kate farming
 McKinnell Jas farming
 Ogden Richd farming and carp
 Phillips Thos cannery mach
 Purviance Jos farming mining
 Riddell Jas R fishing farming
 Silverson Sive carp and farming
 Walkie Thos engineer
 Weldon A J ranching
 Weldon T J ranching
 Welch Albt ranching
 Williams Chas fish-buyer
 Willoughby S B & B gen store
 Zellely Wm H mariner fish-buyer

FANNY BAY

a P. O. and station on the E. & N. Ry., 5½ miles south of Union Bay, in Comox Prov. Elec. Dist. Has local and long-distance telephone offices, shingle mill and public school. Local resources: Farming and logging.

Cowie Alex farming
 Cowie Robt farming
 Curran Fred farming
 Curran Fred J farming
 Ead John carpenter and farming
 Hastings Donald farming
 Hastings Harold carp farming
 Hastings R J farming sec school board
 Keenan Chas farming
 Keenan Wm farming
 Larson Fred farming and PM
 McDonald Hastings farming
 McDowell J W shingle mill
 McGarrick H logging opr
 McLaughlan A farming
 Stevens Geo farming
 Tweedie Chas farming
 Walker A G farming
 Wilkinson John R foreman

FARRERS

a steamer landing, 7 miles east of Vancouver, in Bidwell Bay, Burrard Inlet.

FARRINGTON'S LANDING

a steamer landing on the C.P.R. Nelson-Kaslo-Lardo water route, Kootenay Lake Steamers from Nelson, in Kaslo Prov. Elec. Dist. Has rural and long distance telephone. Local resources: Fruit-growing, farming and mining. Address mail via RR, No. 1, Nelson P.O.

Bourche Roland farming
 Drouthick Tom farming
 Hayes Herbert ranching
 Hayes Henry ranching
 Mills E P mixed farming
 Oakes Wm ranching
 Patterson J mixed farming and JP
 Prouse Wm R farming
 Toyne J mixed farming

FARRON

a station on the C.P.R. Nelson-Midway line, 4½ miles east of Emulsion, the P.O., in Grand Forks Prov. Elec. Dist. Has C.P.R. telegraphic office. 18

at summit of mountain between Nelson and Grand Forks, with round-house, water tank and two section crews.

Campbell J sec man CPR
 Carlson T sec foreman CTR
 Cee You cook CPR
 Chin Mee emp CPR
 Hacking C C tel opr CPR
 Lamb D sec foreman CPR
 Learmonth J watchman CTR
 Owens S D agt and opr CPR

FASSIFERNE

a passing track on C. P. R. Crow's Nest line, 5 miles west of Cranbrook.

FAULDER

a siding on the Kettle Valley Ry., 6 miles west of Summerland, 2½ miles south of Minola, the P.O., and 15 west of Porticton, in Similkameen Prov. Elec. Dist. Nearest telegraph office is C. P. R. at West Summerland. Has Anglican mission. Local resources: Ranching and fruit-growing.

Davis John section foreman
 Faulder E Robt ranching
 Hoekang Thos H ranching
 Waley Tigo mining
 Miller F M A ranching
 Powers Robt mining
 Solley Rev H Anglican clergyman
 Turner Errol Hampton farming

FAUQUIER

a P. O. and settlement on east side of Arrow Lake, 40 miles south of Nakusp and opposite Needles, in Sleacon Prov. Elec. Dist., reached by steamers of C. P. R. between West Robson and Arrowhead. Long distance telephone connection with Nakusp, Population, 50. Local resources: Fruit ranching, logging and stock-raising. Aspinall Oswald mixed farming
 Berger H mixed farming
 Boden Albert E carpenter and ranch
 Fauquier Mrs F teacher
 Funk John Leonard cattle-raising and ranching

Grustin Ferdinand mixed farming
 Schlag Christian J ranching
 Schlag Peter A farming
 Skirbe August ranching and dairy farming
 Smedley Geo E gen store poultry and swine, lightkeeper Needles Pt and PM
 Spiller Ed F ranching
 Turner E W teacher

FAWN

a P. O. in the Lillooet Prov. Elec. Dist., served from 100-Mile House. Address mail via 100-Mile House.

Alwood O H dairy farming
 Anderson A cattle ranching
 Anderson C J cattle ranching
 Anderson L cattle ranching
 Bean L cattle ranching
 Bolstad C ranching
 Braden Wm cattle ranching
 Campbell J M mixed farming
 Cleveland H W ranching
 Coe J M ranching
 Dierlin Carl cattle ranching
 Grandberg Eds ranching
 Grandberg Frank ranching
 Home August cattle ranching
 Home Cass cattle ranching
 Hunter Eben cattle ranching
 Johnson John ranching
 Lyson Sol ranching
 McInnes Chas cattle ranching

**General
Fancy
Goods, Ltd.**

Wholesale Dealers

Toys—Novelties
 Stationery and
 School Supplies
 Leather Goods
 Electrical
 Sundries
 Drug Sundries
 Hardware
 Specialties
 Baskets and Silk
 Goods

Phone Sey. 2246

Corner Richards
 and Cordova
VANCOUVER

*W. Rogers
 Farms*

Complete list of

FARMS

Thoroughly inspected acreage and farms in settled districts near Vancouver and Westminster.

Full particulars maps, values, etc.

414 Seymour St.
Vancouver

ARTHUR COLES

Real Estate

FINANCIAL and
GENERAL
INSURANCE
NOTARY PUBLIC

ESTATES
MANAGED

P. O. Box 167

1205 Broad St.

VICTORIA

CLEVELAND BELL

ENGRAVING CO. LIMITED



McLeod J ranching
Orr Alec ranching
Parks Jack cattle ranching
Pierson Dan ranching
Pierson Paul ranching
Rich Sam ranching
Sandberg Nels ranching
Smedley Thos G ranching
Sneve Ben cattle ranching
Sneve Oscar cattle ranching
Turner Victor cattle ranching
Urak Carl ranching
Westbrook A W cattle ranching
Whitley Wm cattle ranching
Wolf August cattle ranching

FEATHER CREEK

a settlement 25 miles southeast of
Atlin, the business centre and P.O.

Noland John mail carrier
Darr Henry prospector

FELL STREET

a station on the P. G. E. Ry. See
names under North Vancouver.

FENWICK

a flag station on the C. P. R. Cran-
brook-Golden line, 6 miles north of

a city on the Crow's Nest line, C.
P. R. G. N. Ry., and Mossy Ferns
and Michael Ry., 700 miles east of
Vancouver, is the principal city in
the East Kootenays, also centre of the
Fernie Prov. Elec. Dist. Has tele-
graph and Kootenay telephone con-
nection. City supplies electric light
and power, owns 200-acre natural
park, with race track. Has Baptist,
Methodist, Anglican and Roman Cath-
olic churches, general hospital, pub-
lic and high schools. The Crow's
Nest Pass Coal Co. employs normally
2,500 men, their coal reserves are un-
limited (annual output is 1,500,000
tons) and operate 500 beehive ovens.
Is Customs port of entry and Pro-
vincial Police headquarters for the
East Kootenay. Office of Prov. Govt.
Agent, Land Commissioner, Fernie
Land Recording District, Prov. Police
Deputy Inspector and Acting Chief
Constable, Sub-Recorder Fort Steele
Mining Division, District Registrar
of the Supreme and County Courts,
Deputy Collector Inland Revenue
(Canada) and Collector of Customs
is the outfitting point for hunters in
East Kootenay game preserve, big
game being abundant. Population
varies from 4,500 to 6,000.

Fernie City Officers

Mayor—G G Henderson
City Clerk—Arthur J Moffatt
Police Magistrate—W H Whitmer
City Electrician—J W Quail
City Engineer—Neil McCullum
Chief of Police—Joseph Boardman
Fire Chief—D McDougall
Health Officer—Dr D Carson
License Inspector—Joe Boardman
Sanitary Inspector—Jos Boardman

B. C. Govt. Officers.

Govt. Agent—Donald Hewat
Insp. Prov. Police—W L Fernie
Chief Constable—W E V Spiller
Supt. Labor Bureau—F Hosketh
Mine Inspectors—Robt Strachan and
Wm Lancaster

Bull River and 8 from Fort Steele, in
Fernie Prov. Elec. Dist. The land in
this district belongs to Arthur Fenwick
and there are no other farms
as far as Bull River. Address mail
Fenwick, via Bull River P.O.
Fenwick Arthur farming

FERGUSON

a P. O. and mining town in the Lar-
deau mining district, on Lardeau
River, 25 miles from Arrowhead, and
16 from Beaton, in Kaslo Prov. Elec.
Dist., reached by stage from Beaton,
daily mail service. Has public school.
Population, 100.

Anderson J mine owner
Balmoral Hotel Walter Edwards prop
Batter R H mine owner
Brown G Circle City mines
Cameron P prop Lardeau Hotel
Cummins Alex C gen store and PM
Draney Sam freight and livery
Edwards Walter prop Balmoral Hotel
Ferguson Mines Ltd gold silver lead
Garrett A P mine owner
Lardeau Hotel P Cameron prop
Trilune Mine gold silver etc
True Fissure Mine gold silver lead

Fernie

Stipendiary Magistrate—Ronald He-
watt

Inst. Foreman—L E McDonald
Road. Mine Rescue Sta—J T Puckey

Dominion Govt. Officers.

Collector of Customs—W H Gates
Collector Inland Rev.—R H Brown
County Court Judge—G H Thompson
Postmaster—H J Johnson
Dist. Rep. S.G.R.—W J Claridge

Abdo Thos clk K A Saad
Arlanson Marat waiter Waldorf Hotel
Ardlo Thos clk men's furnishings shoes
Alexander F E chl eng Fernie-Fort
Steele Brg Co

American Consul Norton F Brand
Anderson A F mill supt Elk Lbr Co
Anderson C B foreman CPR
Anderson O M bigg Trites-Wood Co
Andrews C R blacksmith M A Berigan
Assistants Dr A et Bonner Garner &
Asseltine

Aviro M P yd supt Elk Lbr Co
Austin J act CPR
Baddley Enoch of Badderley & Sit-
wood
Badoley & Silverwood shoemkrs
Bailey W warehouse West Can Whol
Co

Baker Thos clerk Trites-Wood Co Ltd
Banks R hotter Fernie-Fort Steele
Brg Co Ltd

Barber John dentist
Barraclough Wm foreman meaten-
ter P Burns & Co

Barton T photographer
Barton Wm pianos organs violas
and Singer sewing machines

Bass Fred C clerk Northern Hotel
Bateman Wm engineer city electric
plant

Bean Percy prop Fernie Garage
Beaumont Henry J clk opr GNR
Beck Thomas clk W A Ingram
Beckley Max mer Royal Hotel
Beck E shoemaker

Bell Miss E M school teacher
Bella George groceries and confy
Bella J dairy farming
Benson M A general blacksmith
Bignatton E groceries fruits confer-
tories and ice cream

Biggs Edith clerk Trites-Wood Co
Bird Wm teller Home Bank
Black A clerk Prov Govt office
Blakeman Jas city teamster
Bleasell A W druggs stationery and sporting goods
Boardman Joseph chief of police licenses and sanitary inspector
Bonnalle G A mgr Bank of Com
Bonnell Garner & Asseltine physicians and surgeons
Bonnell Dr Saul of Bonnell Garner & Asseltine
Bosio John groceries fruits cigars and tobacco
Bosio Tony clerk John Bosio
Bowen H fireman fire dept
Braaten P brewer Fernie-Port Steele Brg Co Ltd
Bradenburg Josephine housekeeper Waldorf Hotel
Brand Norton F Consul U S A
Brawley Ed barber W A Ingram
Brawley Mrs Ed pastry cook W A Ingram
Brehler J shipper Western Canada Wholesale Co Ltd
Brindley Francis sec Miners Union
B C Employment Bureau C F Hesketh mgr
Brown Gladys steno Herchmer & Gram
Brown H customs broker
Brown John engineer city electric plt
Brown Myrtle M registry clerk PO
Brown R H collector inland revenue
Bryant C mech Fernie Garage
Buchanan Jos W miner
Burnham Miss L M school teacher
Burns P & Co Ltd R M Harvey mgr meat market
Bydal E linesman CPR telegraphs
Calza N second-hand store
Canadian Bank of Commerce G A Bonnalle mgr
Canadian Financiers Trust Co Vancouver Law & Fisher local correspondents
Canadian Hotel F Chardon prop
C P R Co's Telegraph John Donaldson mgr
Carlson C driver fire dept
Carlmichael John tailor cleaning and pressing
Carmichael Marjorie bkpr City Clerk
Carneval J W acct Trites-Wood Co
Carosella Anthony driver Dom Exp
Carosella Philip prop Roma Hot-1
Carosella P men's furnishings boots and shoes and groceries
Carsoadden Helen asst teacher High School
Cartwright Archie of Kootenay Garage and Ironman Fire Dept
Cash Meat Market Greenwood March-
luek & Gould props
Chardon F prop Canadian Hotel
Chaston L driver P Burns & Co Ltd
Chishkooski Peter billiards soft dks
Clara D barber shop pool room and cigars and tobaccos
Clairidge W J dist rep Soldiers' Civil Re-establishment Comm
Clarkstone Fred police constable
Clarkstone W W miner
Colton C L clerk M A Kastner
Colton Erconwald junior Bank of Commerce
Colton Julia millinery
Colton Keith junior Home Bank
Comar Steve miner
Commons C mgr Fernie Ind & Prov Co-operative Society Ltd
Commons M driver Fernie Ind & Prov Co-operative Society Ltd
Commons Williams miner
Conroy Elizabeth dressmaking
Cooper Wm carpenter Curry Bros

Corbett J S mgr dry goods and men's furnishings Crow's Nest Trading Co Ltd
Corbett Miss M L school teacher
Corola Annie clerk Trites-Wood Co
Corrie A mgr Western Canada Wholesale Co Ltd
Corsan Douglas MD medical health officer
Coulter J L logging supt Elk Lumber Co Ltd
Covert & Baldrey painters and decorators
Crocker Miss N F school teacher
Crookston J chief clerk Bank of Com
CROW'S NEST PASS COAL CO Ltd, E M Young Sec.
Crow's Nest Pass Electric Light & Power Co Ltd R M Young sec
CROW'S NEST TRADING CO LTD, W Frentico Mgr, Department Store, Groceries, Dry Goods, Men's Furnishings, Boots, Shoes, Ladies' Ready-to-Wear, Furniture.
Cummings Alf EC and Dom Land surveyor and civil engineer
Curry Bros contractors and builders Curry Geo of Curry Bros
Dahl Carl printer Fernie Free Press
Daniels E G prin Central school
Darbyshire R sec Kokato school board
Darbyshire Wm miner
Davidson Jas miner
Davidson John clk Royal Candy Co
Davidson Thos clk Crow's Nest Trading Co Ltd
Davies Wm miner
Davis Elsie chief operator and acct Kootenay Telephone Lines Ltd
Dawson Peter miner
Demouré Louis clk Crow's Nest Trading Co Ltd
Demoussin F acct P Burns & Co Ltd
Denusick Nick dispenser Northern Hotel bar
Depot Restaurant Ho Sing prop restaurant cigars soft drinks
Dewar Miss H A school teacher
Dicken Miss I school teacher
Dicken Ruth steno Prov Govt Art
Donaldson John mgr CPR telegraph
Donaldson acct coal dealer BIR
Douglas Harry E agent GNR
Douglas Miss N school teacher
Dragon Mary steno Bank of Com
Dragon Simon of Dragon & Perry Bros
Dragon & Perry Bros cigars tobacco and soft drinks
Dudley R agent Morrisey Fernie & Machel Brg Co
Duncan Jessie clerk J J Harrington & Co
Duncan Rena cash girl Crow's Nest Trading Co Ltd
Dunlop Fred police constable
Dunlop H miner
Dunwoody W R dep insp Prov Police
Duthie Co R Duthie prop hardware
Edgar J T miner
Edgar E brewer Fernie-Port Steele Brg Co Ltd
Elk Lumber Co Ltd E Heahy mgr mfrs rough and dressed lumber and timbers
Elk Valley Lumber Co Ltd H D Campbell mgr lumber mfrs
Ella Miss A school teacher
Elliot Miss J school teacher
Ellott Miss M C school teacher
Evans J J miner
Evo G prop Fernie Shoe Hospital
Eason D S local rep Soldiers' Civil Re-establishment
Ewett Albert miner
Ewett Laura clerk Crow's Nest Trading Co Ltd

UNIVERSAL TIRE FILLER

Will double your casing mileage, will eliminate punctures and blowouts.

Guaranteed for 100,000 Miles.

Agents wanted call or write for folders.

Factory and installing station

UNIVERSAL TIRE FILLER CO.

983 MAIN ST.
Phone Sey. 8485
VANCOUVER

IF IT'S

GLOVES

Phone Sey. 7532
or write

Sandell Mfg. Co.

Gloves and Mitts

For Camp, Mill or Mine
Our Specialty



Cor. Homer and
Cordova Sts.
Vancouver, B. C.

The CRYSTAL WATER SUPPLY

Manufacturers of
all kinds of

SOFT DRINKS

1244

Richardson
VICTORIA

Phone 79.

Fenwick H clerk Hotel Fernie cigar stand
Ferguson A E plumbing and steam-fitting
Fernie Business College Berenice Winnett principal
FERNIE CARTAGE CO, Wilson & Paterson Props, Livery, Transfer, Storage, Draying, Autos for Hire.
Fernie-Port Steam Brewing Co Ltd Walter B Harwood mgr mfrs beer and aerated waters
FERNIE FREE PRESS (Weekly Friday) J R Wallace & Co Publishers, Printers and Publishers.
FERNIE GARAGE, Percy Bean Prop, Auto Garage, Accessories, Repairs, Gas, Autos for Hire, Ford Dealers.
Fernie Hospital Drs Bonnell Garner & Asseltine
Fernie Industrial & Provident Co-operative Society Ltd C Commons mgr groceries and provisions
Fernie Motor Car Co E Lange mgr auto garage accessories repairs gas autos for hire Chevrolet agent
Fernie Optical Perfumers J C Ormer-prop opticians jewellers
Fernie Restaurant How Toon prop
Fernie Shoe Hospital G Polvo prop
Fernie W L deputy inspector Prov police
Flerheller R C dental mechanic Dr W H Pickering
Fisher A I of Lowe & Fisher
Fisher Miss V M school teacher
Follett George clerk GNR
Follett Hans see Foreman GNR
Fortystone Meat Market S Graham prop meats poultry etc
Fredrickson J E owner Fernie-Port Steele Bag Co Ltd
French Francis barber Hotel Fernie
Furneaux Thos clerk Trites-Wood Co

Garner Dr E L of Bonnell Garner & Asseltine
Gates John L prop King Edward Hotel
Gates W H collector of customs
Gayeski John junior Home Bank
Gibson Augustus clerk Trites-Wood Co Ltd
Giddings Menlo clerk Trites-Wood Co
Gilbert F bottler Fernie-Port Steele Erg Co Ltd
Glover Cyril clerk Crow's Nest Trading Co Ltd and member inc dept Golithy Norman bkpr Western Canada Wholesale Co Ltd
Goolo G miner
Gould H of Cash Meat Market
Goupill Joe dispenser Waldorf Hotel bar
Graham A of Herchmer & Graham
Graham Harry cook Northern Hotel
Graham Saml prop Forty-One Meat Market
Grand Theatre Francis Brindley sec open house travelling show house
Graves J P acct Crow's Nest Trading Co Ltd
Gray Otto Inman Kootenay Tel
GWVA Donald Mitchell sec
Green John barber W A Ingram
Green Wm miner
Greenwood A W sales mgr Western Canada Wholesale Co Ltd
Greenwood Frank of Cash Meat Mkt
Guzzi Mike fruits confectionery ice cream and miner
Guzzi & Costanzo groceries
Haddad A F clothing men's furnishings dry goods boots and shoes
Haddad Nimer salesman Kefury Bros
Haigh F R photographer and picture framing
Haigh Harry prop queens Hotel
Hann Miss E K school teacher

Hotel Fernie

WM. WYATT, Manager

Where the travelling public feel at home

50 Rooms 14 Rooms with Bath 7-Sample Rooms

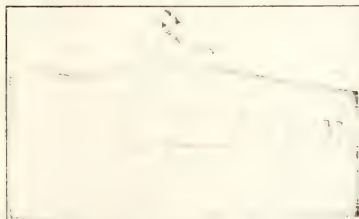

All rooms steam heated, electric lighted, hot and cold running water and telephones.

Sample rooms are steam heated and are electric lighted.

Porter meets all trains.

COMMERCIAL AND TOURISTS HEADQUARTERS

FERNIE

British Columbia

Hamill Miss F E school teacher
 Hamilton A T plumber steamfitter
 tinsmith
 Hancock Arthur miner
 Hannah E L tele opr CPI
 Harper E billiard and pool hall cigars
 tobaccos and soft drinks
 Harrington J J & Co J J Harrington
 mgr boots and shoes
 Hart Miss A school teacher
 Harvey R M mgr P Burns & Co
 Harvie D G tailor cleaning and press-
 ing
 Harwood W B mgr Fernie-Fort Steele
 Brewing Co Ltd
 Hawthorne Foster Adv Wm Haw-
 thorne prop bill posting painters
 and decorators
 Hebb J T driver Trites-Wood Co Ltd
 Henderson Dorothy M steno Imperial
 Bank
 Henderson G G Mayor
 Herchmer Sherwood of Herchmer &
 Graham

**HERCHMER & GRAHAM, Barristers
 and Solicitors.**

Hesketh C F mgr B C Emp Bureau
 Hesketh Edward miner
 Hewat Ronald Govt agent district reg-
 istrar of Supreme and County
 Courts and stipendiary magistrate
 Hickey M B car inspector GNT
 Hilton Matthias miner
 Hogan Miss E M school teacher
 Holland J teamster Western Canada
 Wholesale Co Ltd
 Home Bank of Canada & Watson mgr
 Hong Sing Co Chinese merchants
 Hop Sing laundry

**HOTEL FERNIE, Mrs W Wyatt Mgr.
 Commercial and Tourists Home.
 (See advt.)**

How Foon Chinese store restaurant
 and laundry
 Howell A war-house Western Cana-
 da Wholesale Co Ltd
 Huggal Elsie waitress Northern Hotel
 Hughes Catherine clerk Jas Pollock
 lanck
 Hughes J J watchman Trites-Wood
 Co Ltd
 Hung Hing laundry
 Hunnable Leonard mechanic Fernie
 Motor Car Co
 Hunter Wm miner
 Huntington H R secy-treas Trites-
 Wood Co Ltd and Western Canada
 Wholesale Co Ltd and American
 Vice-Consul
 Hutchinson Charles planer man Ken-
 nedy & Mangan
 Imperial Bank of Canada A M Owen
 mgr
 Ingram J traveling salesman West-
 ern Canada Wholesale Co Ltd

**INGRAM W A. Tobacconist, Billiard
 Room and "Class A" Lunch.**

Irvine J S sales agent Crow's Nest
 Pass Coal Co Ltd
 Isis Theatre Wm Johnson mgr pic-
 ture show
 Janik John miner
 Jennings Sarah prop Waldorf Hotel
 Jim Lee laundry
 Johnson Fred clothing men's furn-
 ishings boots and shoes
 Johnson H J postmaster
 Johnston Elizabeth ticket taker
 Orpheum Theatre
 Johnston Guy R dept mgr Crow's
 Nest Trading Co Ltd
 Johnston Jas janitor Prov Govt
 offices
 Johnston Wm of Orpheum & Isis
 Theatres
 Jones A F miner

Jones Mrs M janitor West Fernie
 school
 Kasnar John clerk Trites-Wood Co
 Kasnar Mike gr clerk Trites-Wood
 Co Ltd
 Kasmer Andrew printer Fernie Free
 Press
 Kastner M A real estate and insur-
 ance
 Kefury Bros (N K and A K) dry
 goods boots and shoes
 Kennedy F C mgr men's clothing
 Trites-Wood Co Ltd
 Kennedy & Mangan lumber sale and
 doors building material
 Kerr Wm dispenser Hotel Fernie bar
 Kibbigan Lillian steno Herchmer &
 Graham
 King Edward Hotel J L Gates prop
 Kings Hotel W Mills prop
 Kirkpatrick Edith sec Fernie Hosp
 Kirkpatrick Ina M steno Western
 Canada Wholesale Co Ltd
 Kirkpatrick P plumber and steam-
 fitter
 Klauer A acct Crow's Nest Pass Coal
 Co Ltd
 Kolus John clerk Trites-Wood Co Ltd
 Koozmay Garage- LeCher & Cart-
 wright props auto garage repairs
 accessories tires battery charging
 and autos for hire

**KOOTENAY TELEPHONE LINES
 LTD, Elsie Davis Chief Operator.**

Kroone Nels clk W A Ingram
 Krosky Tony cook Hotel Fernie
 L... .. L... ..
 Lathwaite J clerk Fernie Ind & Prov
 Co Ltd
 Lalonde A bottler Fernie-Fort Steele
 Big Co Ltd
 Lancaster Wm mine inspector
 Landa Peter R real estate
 Lange B mgr Fernie Motor Car Co
 Lassab Ben driver John Pollocklanck
 Lassab C groceries fruits confection-
 ery and ice cream
 Lawe F C of Lawe & Fisher
 Lawe & Fisher barristers and solici-
 tors
 Lees Andrew miner
 Lees A Sr janitor Annex School
 Leigh Emily waitress Northern Hotel
 LeCher Joseph of Kootenay Garage
 Lehardt A C jeweler and optician
 Leithy Constance clerk Fernie opti-
 cal books
 Leckwood Lucy waitress Kings Hotel
 Leckwood Samuel dispenser Kings
 Hotel Bar
 Lowe James porter Kings Hotel
 Lowe J P Dom Express agent and
 lumber Fire Dept
 McAlhann Neil city engineer
 McDonald L E general road foreman
 Prov Dept Public Works
 McDougall D chief of Fire Dept
 McDougall Elmer clerk Bank of Com
 and member Fire Dept
 McEwan Ethel clerk R G McEwan
 McEwan R G bakery candies and soft
 drinks
 McEwan R H janitor Federal Bldg
 McLodery Bros Thos McLodery
 mgr transfer and storage
 McGraw Catherine steno Lawe &
 Fisher
 McHenry J J billiards barber cigars
 and tobaccos
 McKinnon Jessie mgr ladies ready-
 to-wear Trites-Wood Co Ltd
 McLean Iung & Book Ltd H F Mc-
 Lean mgr drug stationery sport-
 ing goods cameras photo supplies
 McLeod Phil mechanic Fernie Garage
 McLeod Red clerk W A Ingram
 McNally S J constable Prov Police



**SERVICE
 and Modern
 Art Studios**

Window Displays
 and Back Grounds
 Designed, Built
 and Installed

Scenics & Posters
 Theatrical Scenes

Signs and Show
 Cards

Decorating and
 Window Fixtures

153 Cordova W.
 VANCOUVER

**D. C.
 Timewell**

High-Grade

Cabinetmaking

Upholstering and

French Polishing

"Buy Direct from
 Mfrs."

Estimates Furnished
 on all Classes of Work.
 Repairs, Etc.

Phone Sey. 6268

1123 Granville St
 VANCOUVER,
 B.C.

B.C. Detective Agency

Every Description
of Detective Work
undertaken.

Representation in
all parts of the
world.

312 HIBBEN - BONE
BUILDING

1122
Government St.

VICTORIA
B.C.

G. G.

HEATHER
& Co., Ltd.

FURS

Taxidermy

Makers of High-
Grade

Furs

We Specialize in
Remodelling
Furs

Rugs Mounted

1029

Granville Street
VANCOUVER

McNicholas James drivr Trites-Wood
Co Ltd and member Fire Dept
McPhee Anna cashier Trites-Wood
Co Ltd
McPhee Jean operator Kootenay Tele-
phone Lines Ltd
McPhee M D tel operator CPR
McPherson Wm miner
McVannell Duncan clerk Crow's Nest
Trading Co Ltd
MacDonald A & Co T Prentice mgr
wholesale grocers
Macdonald Miss F school teacher
Macdonald Miss J school teacher
Mackitich Peter dispenser Northern
Hotel bar
Macko D O clerk Bank of Com
Macmillan Alexander acct Imperial
Bank
Macneil Alexander barrister and sol-
icitor
Maddick C P mgr Palace Meat Mkt
Maltman James miner
Mangan J T of Kennedy & Mangan
and J T Mangan & Co
Mangan J T & Co ties piling and
cedar poles and posts
Marchiner P of Cash Meat Market
Marshall J H cashier Crow's Nest
Pass Coal Co Ltd
Marshall J R mgr boot and shoe dept
Trites-Wood Co Ltd
Marshall W trucker CPR
Marshall Ed shipper Trites-Wood
Co Ltd
Martin Bert driver Fernie Cartage Co
Martin H E supt Morrissey Fernie &
Michel Ry & Car shops
Mawson J T blacksmiths apprentice
M A Berigan
Meiklejohn J B clerk Crow's Nest
Trading Co Ltd
Michels Father Catholic priest
Miller E A engineer CPR
Mills Leslie A mgr Waldorf Hotel
Mills Wm prop Kings Hotel
Miners Union Francis Bradley secy
Minton Thomas mechanic Fernie Mo-
tor Car Co
Miscisco J shoemaker
Mitchell Donald barrister Lawe &
C Fisher
Mitchell James clerk W A Ingram
Mitchell Katie housekeeper Northern
Hotel
Moffatt Arthur J city clerk treasurer
assessor sec school board and notary
public
Moffatt G G real estate and insurance
Moorhouse Thos barber D Citra
Moraceo Sam miner
Morrison A B prin high school
Morrissey Fernie & Michel Ry Co R
M Young sec
Moses Geo F acct Crow's Nest Pass
Coal Co Ltd
Mulligan Mike fireman city electric
plant
Mulligan Thos miner
Murray John miner
Nelson Florence steno Crow's Nest
Trading Co Ltd
Nelson Mrs L Jt clerk Trites-Wood
Co Ltd
Nelson Mabel clerk Imperial Bank
Neust B foreman bottler Fernie-
Fort Steele Brg Co Ltd
Nicholson Miss E L school teacher
Nicholson Malcolm driver Joseph
Podbielancik
Nichols D mgr Roma Hotel
Nielig Ernest jr driver Trites-Wood
Co Ltd
Nixon R A mgr furniture dept Trites-
Wood Co Ltd

**NORTHERN HOTEL, C W Barrett
Mgr.**

Oakley T E chief clerk CPR

O'Callaghan Miss N A school teacher
Ogg Thos acct Bank of Commerce
O'Sail Irving & Main mfrs lumber
and logging
Orner J C prop Fernie Opt Parlors
Orpheum Theatre Wm Johnston mgr
picture show
Owen A M mgr Imperial Bank
Palace Meat Market P Burns & Co
Ltd prop C P Maddick mgr
Palm Confectionery Store J Wood
prop fruits candies ice cream
Parker Alice M steno Western Cana-
ada Wholesale Co Ltd
Parker F A credit mgr Western Cana-
ada Wholesale Co Ltd
Paterson E of Fernie Cartage Co
Paton George janitor high school
Patterson Norman piano player Or-
pheum Theatre
Perry Annie steno A Macneil
Perry Joe junk dealer
Perry Joe of Dragon & Perry Bros
Peterson M brewer Fernie-Fort Steele
Brg Co Ltd
Phillips R D poultry-breeding
Phillips Wm bottler Fernie-Ft Steele
Brg Co Ltd

PICKERING DR W H, Dentist

Piola Neal plaster and bricklaying
contractor

**PODBIELANCIK JOHN, Flour, Feed,
Hay and Grain.**

Podbielancik Jos grocer
Podbielancik Steve driver John Pod-
bielancik

Premier House Mrs Harry Wilkes
prop furnished rooms

Prentice T mgr Crow's Nest Trading
Co Ltd and A MacDonald & Co

Puckey J driver P Burns & Co Ltd
Puckey J T mine rescue station instr

Quail J D hardware and furniture
Quail J W city electrician

Queens Hotel Harry Hildz prop
Rahal John clerk Kefury Bros

Rahal Rose clerk A F Haddad
Ray Elizabeth housekeeper Roma Htl

Rescove B dispenser Waldorf Hot-
Rewers J V acct Fernie-Fort Steele

Brewing Co Ltd
Rhodes Geo B mgr dry goods dept

Trites-Wood Co Ltd
Richardson Jessie clerk Trites-Wood
Co Ltd

Robertson J W foreman Fernie Free
Press

Robichaud Martin F customs officer
Robson H clerk CPR

Roma Hotel P Carosella prop
**ROYAL CANDY CO, A Walde Prop,
Mfrs of Candies and Ice Cream,
Dealers Confectionery.**

Royal Hotel M Belesky mgr
Rozzetti Wm clerk W A Ingram

Rudnick J F clerk Home Bank
Rushall Mary housekeeper King's
Hotel

Saad J G men's furnishings
Saad K A men's furnishings

Sam Lee laundry
Saunders Thos police constable

Scarpino Francesco groceries fruits
candies cigars and tobacco

Schwarz Dahlia clerk Trites-Wood Co
Schmidt C jr bottler Fernie-Ft Steele
Brewing Co Ltd

Schmidt C P master brewer Fernie-
Fort Steele Brewing Co Ltd

Scott W W mgr hardware dept Trites-
Wood Co Ltd

Sedrovich John driver Fernie Cartage
Co

Sedrovich Jos driver Fernie Cartage
Co

Serick John dispenser King Edward Hotel bar
 Sherwood A teamster Fernie-Fort Steele Erg Co Ltd
 Sherwood Margaret operator Koo-ney Telephone Lines Ltd
 Sherwood R sausage maker P Burns & Co Ltd
 Shorthouse Bernice wrapper Trites-Wood Co Ltd
 Shorthouse Millicent clerk N E Suddaby
 Shorthouse Wm clerk J D Quail
 Silverwood Arthur J of Baddeley & Silverwood
 Sirlanna Frank dispenser Roma bar
 Sloan Elizabeth steno city clerk's office
 Sloan Katie operator Kootenay Telephone Lines Ltd
 Small David teamster A MacDonald & Co
 Small Davina dental nurse Dr W H Pickering
 Smith B fireman Fire Dept
 Smith Dennis engineer in charge of city electric power plant
 Smith Doris clerk Trites-Wood Co Smith & Wood barbers
 Smolek Katie clerk Trites-Wood Co
 Sofko George clerk N E Suddaby
 Spalding J F photographer
 Spiller W E V chief constable Prov police
 Stephens Susie clerk McLean Drug & Book Ltd
 Stewart B K mgr Trites-Wood Co
 Steg P Miss E C school teacher
 Strachan Robert mine inspector
 Suddaby N E druggist stationery
 Swenciski Rev A R C priest
 Tabacnik Cecilia waitress Northern Hotel
 Tait Hazel steno Lawe & Fisher
THOMSON GEO B, Undertaker.
 Todd Elizabeth millinery ladies' ready-to-wear
 Todhunter Amy operator Kootenay Telephone Lines Ltd
 Townsend G school janitor Central school
 Trites A B pres Trites-Wood Co Ltd vice-pres Western Canada Wholesale Co Ltd
 Trites-Wood Co Ltd B K Stewart mgr department store
 Tully W warehouse Western Canada Wholesale Co Ltd
 Turner John elec contractor and repairs
 Uphill Thos life insurance
 Vanbuskirk W warehouse Western Canada Wholesale Co Ltd
 Van Maarlon J engineer Fernie-Fort Steele Erg Co Ltd
 Vecchio John confectionery and soft drinks
 Venables C car repairer GNR
 Vincent George dispenser Hotel Fernie bar
 Wah Ying Chong Co Leong Yim mgr Chinese merchants
 Waddle A prop Royal Candy Co
 Waldorf Hotel Sarah Jennings prop L A Mills mgr
 Walker A L mgr grocery dept Trites-Wood Co Ltd
 Wallace J R editor and mgr Fernie Free Press
 Wallace Maggie waitress King Edward Hotel
 Walley Bertha bindery dept Fernie Free Press
 Warwick F customs officer
 Wasnoek J meat cutter P Burns & Co Ltd
 Wasnoek P driver Palace Meat Mkt
 Waters Annie clerk Crow's Nest Trading Co Ltd

Waters Nina steno Home Bank
 Watson A mgr Home Bank of Canada
 Watson A H clerk Prov offices
 Westby Marion clerk PO

WESTERN CANADA WHOLESALE CO LTD, A Corrie Mgr, Wholesale Groceries, Fruit and Produce.

Whimster W H police magistrate
 White Florence clerk American Consul
 White F mgr Land Dept Crow's Nest Pass Coal Co Ltd
 Wilkes Mrs Harry prop Premier House
 Williams Ted train porter King Edward Hotel
 Wilson Hartley P chief eng Crow's Nest Pass Coal Co
 Wilson H J asst postmaster
 Wilson J of Fernie Cartage Co
 Wilson J car clerk CPR
 Wilson Thos clerk Crow's Nest Trading Co Ltd
 Wilson W R gen mgr Crow's Nest Pass Coal Co Ltd
 Wing Hong Chong Co-Ye Kam Chong Chinese merchandise
 Wing Lee Yuen Co Chinese store
 Winnett Bernice principal Fernie Business College and Insurance agt
 Winnett Edna steno G G Moffatt
 Winnett W H warehouse A MacDonald & Co
 Winters G J tel opr CPR
 Wood Jack clerk Palm Confectionery
 Wood John prop Palm Confectionery
 Wood J H asst Home Bank of Canada
 Wood Nancy teller Bank of Com
 Wood Nellie clerk Crow's Nest Trading Co Ltd
 Wood R W pres Western Canada Wholesale Co Ltd and vice-pres of Trites-Wood Co Ltd
 Woods Dorothy clerk Kefury Bros
 Woods Edith clerk PO
 Woods John M baggage master CPR
 Worthington Jack violinist Orpheum Theatre
 Wu Toy restaurant
 Wyatt Mrs Wm mgr Hotel Fernie
 Yolland Miss N school teacher
 Yolland T H junior Imperial Bank
 Yolland Eva F American foreign agent
 Young Hilda clerk Royal Candy Co
 Young R M sec and purchasing agt Crow's Nest Pass Coal Co Ltd
 Zemwalt B barber Hotel Fernie

FERN RIDGE

a P. O. and fruit-growing district in Langley Municipality, Delta Prov. Eng. Dist., 4 miles from Langley Prairie on the E. C. E. Ry. Nearest telegraph office is at Cloverdale, 7 miles. Has local telephone, Methodist church, orchards and small fruit, also mixed farming
 Ashburn W A R farming
 Bellina Chas farming and cheese-making
 Bennett J mixed farming
 Berry John mixed farming
 Buck J W small fruits
 Burton Ashton mixed farming bees grocer I M and J P
 Chalmers J F cattle ranching
 Craig Daniel stock-raising
 East T E mixed farming
 England Henry chickens hogs
 Fern Ridge Farmers' Inst Geo Alderson sec Hall's Prairie
 Gordon Geo mixed farming
 Gordon Robt mixed farming
 Hobbs A M farming
 Jones Henry mixed farming
 McDonald John farming



Made in Vancouver, B. C.

Logging Blocks
 from 6 inches to 6 feet

Sky Line Equipment Loading Equipment

Opsal Steel Co., Ltd.
 Vancouver, B. C.

Dickson's
 Importing Tea and Coffee Co., Limited

Wholesale and Retail Importers, Roasters, Blenders and Packers

TEAS COFFEES COCOA

Send for Prices and Samples

Prompt Attention to Retail or Wholesale Orders

Shipments by Parcel Post (Duty Free) to any Point in Canada, U.S. or Abroad.

317-321

Columbia Avenue VANCOUVER, B. C.



The
**Acme
Press**

Limited

**PRINTERS
and BINDERS**

Office Stationery

Loose Leaf
Systems

Advertising
Booklets

Catalogues, Etc.

753 View St.

Victoria, B. C.

A. S.

**MATTHEW
& Co.**

One of the Largest
Insurance Firms
in Canada

**Fire—Plate-
Glass—Acci-
dent & Health
Auto and
Marine**

General Managers
for
**Continental
Casualty Co.
and British Crown
Ass. Copn., Ltd.**

Phones:

Sey. 1367—1368

509-11 Richards
VANCOUVER

McDonald R truck gardening
McInnes Frank farming
Mathews Rev H Methodist minister
Millar J dairy farming
Morrisey E farming
Naylor Walter poultry and farming
Newman H mixed farming
Powell C B farming
Shields Alfred G bees farming
Smith G Vernon farming bees
Tait James dairy and cattle
Temby H poultry hog-raising
Turpening M E mixed farming
Tyler O mixed farming
Vaughan Jas farming
Wilson Mrs E poultry gardening
Wrightmate E P farming
Wix D poultry mixed farming
Wolf Walter mixed farming

FERROUX

a flag station on Kettle Valley Ry.;
(no agent). 3 miles from Beaverdell,
Greenwood Prov. Elec. Dist. Cami
is nearest P.O.

FIELD

a P. O. and station on the C. P. R.
main line, 33 miles east of Golden,
in Columbia Prov. Elec. Dist. Field is
surrounded by majestic peaks and
tremendous glaciers, beautiful lakes
and nearby waterfalls. It is a veritable
paradise for the mountain
climber, sportsman and artist. Altitude,
1,000 feet. Office of Prov. Police
Con- table. Population, 200. Has C.
P. R. Telegraph, public school, Pres-
byterian and R. C. churches. Local
resort for big game, fishing and min-
ing.

Adkinson Wm eng CPR
Adkins Wm mtr Conventione Mine
Ball David H eng CPR
Bennett E A of Prop; Training Co
Bennett M A of Field Training Co
Brewster Transportation Co guides
bookkeepers and
Burgess P & Co Ltd meats
Cameron P C switchman CPR
Chapin & Co (Calgary) owners Con-
ventione Mine
Conventione Mine Chapin & Co own-
ers head

Curie Duncan born boss Brewster
Trans Co
Dewberry John road foreman
Dunke Herbert elk Govt office
Edson C Graham eng CPR
Ferry Albert H Prop Co- stable
Field Doug Co (P. L. Thompsonson)
Field Training Co Ltd of A and M A
Thompsonson store

Field, Jas. Leo warden
Franklin Henry's brother CPR
Graham J const fire warden
G.W.A. C Hook see
Hack Cyril fire warden
Himes H switchman CPR
Hutchinson Robt watchman
Keefer E sta eng CPR
Lowe Geo farming swine
W. Lawson Allan sta master
McDonald James R
McMahon E const-st Field Drug Co
Millard Hubby S
Moffat Wm. Prop CPR
Milton George CPR CPR
Monarch Hotel Co Ltd
Mount Stephen House CPR system
Nicolson Alfred const-st CPR
O'Leary J M A S S 1100 sec
Pace Simey BA WMA
Roberts John mtr mtr CPR
Russell E N smpt Yoho and Glacier
Parks see school board

Sadler Walter switchman CPR
Sarr W miner
Sivace C W barber
Stevenson Chas lab CPR
Taylor Geo W arp contr
Thomlison F L of Field Drug Co
Tucker J fire warden

FIFE

a P. O. and station on C. P. R., 5 miles
east of Cascade, and 17 east of Grand
Forks, near Christina Lake, in Grand
Forks Prov. Elec. Dist. Has public
school. Population, 150. Local re-
sources: Lime quarry, which supplies
the Tadanac smelter of the Consoli-
dated Mining & Smelting Co., Ltd.,
agriculture and cattle-raising.

Agostinelli Mike quarryman
Anderson T pole and tie contr
Anselmo C grain-growing
Bocchi Mike quarryman
Clarkson Granville ranching
Clarkson Henry W farming
Clarkston James D dairy farming
Clarkston Zeehanah farming and see
school board

Fennell John dairy farming
Griffith John P dairyman and PM
Hogeland P L mixed farming and
see Hilltop school board
Helm Alex P mixed farming
Jannston Axel mixed farming
Lindsay Press telegraph poles
Matta M ranching
Madsen Torvald dairy farming
Martin V quarryman
Mazzotta Olivia general store
Norris V quarryman
Neil Anton mixed farming
Nyberg John mixed farming
Palm Ernest A mixed farming
Skands Ole mixed farming
Strom Gus mixed farming
Swanson Clarence engineer
Taberson F dairy farming
Tedesco Anthony quarryman
Tedesco James tie maker
Tedesco John tie wood store
Tedesco Sam mixed farming
Wilkinson J F mixed farming

FIFTY-NINE MILE HOUSE

a roadhouse on the Cariboo road,
north of Ashcroft, in Lillooet Prov.
Elec. Dist. Address mail via Ash-
croft

Bennett Jas road house and ranch-
ing
Handy J section foreman PGE
Hutchinson I S agent PGE

FINLAY FORKS

a P. O. and trading post at junction
of the Finlay and Parsnip rivers, in
Fort George Prov. Elec. Dist., 140
miles north of Fort St. James, on
Vanderhoof and Fort St. James wagon
road. It is also reached from
Prince George by way of the Willow
River route, and from Estimote,
Alta., by the Peace River.
Perry Thos A dep-rec Mines Dept

FINTRY

See names under SHOUTS.

FIR

a flag station on the C.P.R., near
Marysville, the P.O.

FIRE VALLEY

a settlement on Inenakin Creek, on the northwest of Lower Arrow Lake. There is also a steam landing on the lake, 35 miles south of Nukusp. Has public school. See names under Edgewood.

FIRLANDS

a station on the C.P.R., Kootenay Central branch, 8 miles north of Athalmer, and 3 1/2 miles west of Radium Hot Springs, the P.O. in Columbia Prov. Elec. Dist. See names under Radium Hot Springs.

FIRVALE

a farming settlement in Bella Coola Valley, 30 miles east of Bella Coola, in Prince Rupert Prov. Elec. Dist., reached by Union S.S. Co.'s boats from Vancouver to Bella Coola, thence by stage. Nearest telegraph office is at Atnarko, 25 miles. Has Seventh Day Adventist church. Local resources: Fruit and vegetable land, timber, bag and small game, trout fishing, trapping, etc. Hagensborg is the P.O. Carpenter A. J physician Gyllenspetz E farming packing Hober J W farming general store Johnson F A farming Kivett W C farming

FISHERMAN

a flag station on the K. V. Ry., no agent, 5 miles from Grand Forks, the P.O. in Grand Forks Prov. Elec. Dist.

FISHERMAN BAY

a P. O. on the north end of Vancouver Island, 21 miles southeast of Shushartle, in Comox Prov. Elec. Dist. Population of district about 200. Resources: Mixed farming and fishing.

Cape Scott Supply Co gen store
Vick Jas E postmaster
Wager W K sec Cape Scott Farmers' Inst.

FISHERMAN BAY

a summer resort on Howe Sound, 10 miles west of North Vancouver, served by the P.C.E. Ry. Has Govt. telephone service with Vancouver.

Argue W P summer res
Blowey J T summer res
Brydson-Jack Jr P W summer res
Carnwath C H summer res
Caspell B summer res

FISH LAKE

a summer and fishing resort, 22 miles southwest of Kamloops, the P.O. in Kamloops Prov. Elec. Dist. Has Pan Govt. long-distance telephone office and forest ranger. Good auto road. Elevation, 1,129 feet.

Cowan R hotel

FISH TRAP

a settlement 2 miles from McLure, which is on the C. N. Ry., 30 miles north of Kamloops, in Kamloops Prov. Elec. Dist. Black Pines is nearest P.O.

Kennie M
White N

FITZGERALDS

a flag station on the E. & N. Ry., 22 miles north of Victoria, and 11

miles from Goldstream, in Esquimalt Prov. Elec. Dist. Nearest C.P.R. telegraph office is at Malahat. Address mail via Goldstream P.O.
Duncan Mr farming
Payne Mr farming
Ross Mr farming

FLAGSTONE

a P. O. and farming settlement, 25 miles south of Elkton, in Fernia Prov. Elec. Dist., on G. N. Ry., no agent, business centre is Fernie. Kootenay telephone, public school. Population, 200. Local resources: Lumbering and farming.

Abbey O A mixed farming
Bagley Travis mixed farming
Blackey Harry copper mining
Bruce Jim cattle-ranching
Brulotte Joe mixed farming
Downs Francis mgr Downs Lmbr Co
Downs Lumber Co F Downs mgr
Ekloff John mixed farming
Ellwood A M mgr Roosevelt Cash Store and sec school board
Gorb Methuen mixed farming
Gorrie Thos mixed farming
Gorrie Wm mixed farming
Hanson John mixed farming
Latcher Thos mixed farming and sec
McGuire school board
Malse S W exp strawberry farm and
PM

Malm A mixed farming
McGuire H W mixed farming
Mitchell Fred mixed farming
Nolin Robt mgr R C Lmbr Co
Parrell Geo mixed farming
Peterson Gust farming
Phillips S mixed farming
Rainbow Creek Lumber Co Robert
Nolln mgr
R C Mission
Rooseville Cash Store A M Elwood
mgr general store
Snyder C mixed farming
Sinclair Jas mixed farming

FLAT CREEK

a mining camp and flag station on C. P. R. main line, 5 miles east of Hecilewnet, in Revelstoke Prov. Elec. Dist., 32 miles east of Revelstoke.

FLATHEAD

a coal and oil district, 26 miles south-east of Fernie, in Fernie Prov. Elec. Dist. Customs examining station outport of Fernie. Address mail Flathead via Corbin, B.C., in summer, and via Belton, Montana, in winter.

B C Oil Co
Crow's Nest Oil Co R H Greene sec and treas
Flathead Townsite Co
Roberts W customs collector

FLOOD

a P. O. and flag station on C. N. R., 4 miles west of Home, in Yale Prov. Elec. Dist. Population, 18. Local resources: Farming, mining and lumbering.

Beas John Henry ranching
Dawson Jesse ranching
Dood Glasser ranching and PM
Dood Wilfred L ranching
Glanville Wm ranching
Horn S W Mill Co W L Flood mgr
insts of cedar lumber and Tre
Hutchinson Henry mixed farming
Lapworth Thos J poultry farming
Larsen John A mixed farming
Montgomery R mixed farming
Stuart Wm A ranching
Tomstenson Old farming and stock

Success Business College

Limited

Business
Shorthand
Typewriting
Clerical
Secretarial
Combined
Beginners
and Higher
Accountancy
Courses

Main & 10th
Vancouver

BURROUGHS
Adding Machine
of Canada, Ltd.



Adding,
Bookkeeping and
Calculating Machines.

E. C. COLEMAN
Manager for B.C.
106 DUNCAN BLDG.
119 PENDER, W.
Vancouver, B. C.

Victoria Book and Stationery Co., Ltd.

Wholesale and Retail

OFFICE EQUIPMENT
DESKS & CHAIRS
BOOKS, MAPS
SCHOOL SUPPLIES
BLACKBOARDS, etc.
PHOTO SUPPLIES
ADMIRALTY
CHARTS
SURVEYORS'
SUPPLIES
TYPEWRITERS, etc.

1002

Government St.

VICTORIA

B.C.



Hazeldine Printing Co.



Good Printing
at Fair Prices



516 Pender St. W.
VANCOUVER

FOCH

(formerly called Olsen Lake), a P.O. and settlement between Powell Lake and Olsen Lake, 17 miles from Powell River, in Comox Prov. Elec. Dist., reached by launch from Powell River every Tuesday and Saturday. Has public school. Population, 100. Local resources: Logging, mixed farming and mining. Good fishing and hunting.

Arnold Eli mixed farming
Brooks-Lidlake Cedar Co logging
Chansen August mixed farming
Corbet Thos prospector
Gouduin Fred mixed farming
Gilbert Chas farming logging
Gothard Henry mixed farming
Gurehard Paul mixed farming
Kennedy D G mining farming
Klusevinski Osear mixed farming
Lasser O B farming sec school hd
and PM
Lasser Robert mixed farming
Lasser Walter mixed farming
Lee Clarence logging
Norton A mixed farming
Olsen O E mixed farming
Peterson Osear farming logging
Petite Pierre mixed farming
Plisson Th farming launch
Powell Miss D I teacher
Rolandi Jos farming logging

FOREE

a flag station on the C.P.R., 12 miles west of Golden, in Columbia Prov. Elec. Dist. Has school and mission.

Avery W ranching
Banker Percy trapping
Beaumont Jas farming
Broughton Martin farming
Bunting Alby trapping
Butterfield Rex ranching fire ranger
Coulton Wm farming
Deakin Wm farming
Doodsworth Geo farming
Good Jas farming
Hewitt Thos farming
Hewitt Wm farming
Hewitt Wm Jr farming
Jones W farming
Lindstrom Jos farming
Lundsten W farming
MAYHEW H A farming
Mitchell Bert logging
St. Martin Cliff farming
Seward W farming
Shaw G A farming
Shaw G M farming
Thomas Alf farming

FOREMAN

a flag station on G.T.P. Ry., 5 miles east of Prince George, the P.O. and nearest telegraph office, in Fort George Prov. Elec. Dist.

Champaign N. le contr
Gibbs W section foreman
Gouthier & Blaine le contrs

FORESTDALE

See names under South Bulkley, the P.O. name.

FOREST GLEN

a steamer landing on the C.P.R., Columbia River water route, between Arrowhead and West Robson.

FOREST GROVE

a P. O. and ranching settlement, 14 miles east of 100-Mile House, the nearest from Govt telegraph office, on

Cariboo road, in Lillooet Prov. Elec. Dist., reached by stage from Clifton, on the P. G. E. Ry., 70 miles. Population, 50.

Archie Alex farming
Auld F farming sec school board
Becker Emile E farming
Beddingfield Jos E ranching
Biss R C farming
Brown Osear W farming
Buzzell J J farming
Casper Geo farming
Doyle I; N pre-emptor
Forest Grove Farmers' Inst T H Hamlin sec
Gilmore A P farming
Goodrich Edward C farming
Hamlin T Harold farming
Jacobson Geo H farming
Johnson Andrew farming
Lilly Richard C farming
McDougal H
Matthews W W farming
Maude J farming
Morgan C farming
Phillips Mary A farming
Platt G farming
Sandhack M ranching
Slater Fred farming
Wileox Harry ranching

FORT CONNELLY

an abandoned Hudson Bay Post, in the Cassiar district, at north end of Bear Lake, in latitude 56, longitude 127, 100 miles northeast of Hazelton. Is frequented only by Indians. During summer months a few prospectors make this a distributing point.

FORT FRASER

a P. O. and station on the C. T. P. Ry., 375 miles east of Prince Rupert, on the Nechako River, 2 1/2 miles east of Fraser Lake, in Fort George Prov. Elec. Dist. The country is rolling, highly timbered, good soil, excellent for mixed farming and stock raising. Has Govt. telegraph and gov't. telephone line, also C. T. P. telephone line. Office of Prov. Govt. Agent, Land Commissioner Fort Fraser Land Recording District, Sub-recorder Omluca Mining Division, Dominion Indian Agent, Farmers' Institute and public school.

Anderson J D poultry and farming
Anderson John farming
Aslin Fred gen store fur dealer and GTP tel opr

Bennett S C see GWVA
Bergloff Eric mixed farming
Bunting Wm gen store
Ehrh Robert mixed farming
Euseb Joe mixed farming
Carlson Ernest mixed farming
Claude Fred mixed farming
Dahl A C stock-raising
Erihorn Wm mixed farming
Fort Fraser Farmers' Inst J P Myers sec
Fraser Fred Govt agent mining recorder

Froese G D mixed farming
Gifford Thos mixed farming
GWVA S C 15 on it see
Grimshie W G mixed farming
Hagerton David mixed farming
Henderson Wm A mixed farming
Heron Jos mixed farming
Johnson Osear stock-raising
Kemp John postmaster
Klump Otto mixed farming
Lind Gus mixed farming
Lundberg Fritz mixed farming
McAlhen W J Indian agent
Micks Graham dairy farming

Myers J P mgr Wright Inv Co sec
 Port Fraser Farmers' Inst
 Nachbar A G mixed farming
 Nechako Hotel S V T-tensmore prop
 Nielson Antoine mixed farming
 Norlin A B mixed farming
 Prudente Geo farming
 Reeves C E sec school board
 Robertson John stock and farming
 Rolison A mixed farming
 Ross John S school teacher
 Schmitz John mixed farming
 Seldon L R Govt tel operator
 Shaw Jas S mixed farming
 Spiller Wm mixed farming
 Sutherland Joachim mixed farming
 Sutherland John mixed farming
 Sutherland Peter mixed farming
 Sutherland Simon mixed farming
 Tangedahl O C stock-raising
 Tannock Jos R Govt clerk
 Tettemore S V prop Nechako Hotel
 Trankle Chas mixed farming
 Trulson Jos farming
 Wand Harry mixed farming
 White Walter W poultry farming
 Williamson Wm mixed farming
 Worthington Harry farming
 Wright Investment Co J P Myers
 mgr farm implements farm lands
 and insurance

FORT GEORGE

(See also Prince George and South Fort George) a P. O. west of Prince George, two miles west of the junction of the Nechako and Fraser Rivers, in Fort George Prov. Elbe Dist. Is an ideal residential locality on account of its pure air, elevated situation and shelter from cold winds and the exceeding beauty of its scenery. It is the best possible base for the hunter of big game, which abound in the district. Has Presbyterian church and public school. Population, 150. Resources: Farming.

Albee L timber cruiser
 Alfred C E mixed farming
 Andrews Bros mixed farming
 Andrews Richard mixed farming
 Baugh Oscar carpenter
 Beacham John poultry-farming
 Beaver H J mixed farming
 Beaver J C mixed farming
 Behm Lewis gardener
 Bennett A E mixed farming
 Bennett N E shop emp GTP
 Bennett W R dairy farming
 Bishop Robt mixed farming
 Bonney P S dist forester
 Bontez Louis carpenter
 Brace Thomas coal miner
 Braun Ed emp Govt land office
 Braun Minnie clerk Jas Munro Ltd
 Pr Geo
 Breese Wm teamster
 Brittle Chas mixed farming
 Brittle Fred mixed farming
 Brown James mixed farming
 Buckley Timothy mixed farming
 Furdan F P land surv Pr Geo
 Hatcher B F mixed farming
 Hatcher Lucile clerk Jas Munro Ltd
 Pr Geo
 Putler Robt mill foreman
 Calnek E E carpenter
 Carson Wm mach helper GTP

CENTRAL CASH STORES, E T

Flower Prop, Groceries and Confectionery.
 Chenevory Carl 2d hd pst
 Claxton Frank J school teacher
 Commetti C emp W Grange
 Cook Charles mixed farming
 Deacon C mixed farming
 Drake W J of Hughes & Drake Pr Geo

Elford C trapper
 Everett Spence surveyor
 Flower E T prop Central Cash Stores
 Flower Frank auto mechanic
 Flower John retired
 Fort George Farmers' Instituto C W Moore sec
 Fort George Waterworks Jas Munro mgr
 Foster George freight clerk GTP
 Foster Monte trapper
 Freeman Geo mixed farming
 Gagne F J mgr auto dept Harper
 Goss Ltd Pr Geo
 Gaul R E of Booth & Gaul, Pr Geo
 Gauthier J tie contr at Foreman
 Giese W teaming
 Greg Walter land surv
 Gregory Beni mtr aerated waters
 Hager Rey Wm Baptist minister
 Hartley George mixed farming
 Harvey J W mixed farming
 Heinehan Harry mixed farming
 Henderson John farming and sheep
 Herne T W Govt act
 Hill Herbert emp GTP
 Hill John engineer waterworks
 Hoeller Steve mixed farming
 Hunter Alex Prov forest ranger
 Jackson G A mixed farming
 Kenyon P mgr Pr George Co-op Assn
 Ltd Pr Geo
 Killoren D wood merchant
 Kling Otto mixed farming
 Knutson John emp waterworks
 Kuhn Wm wood cutter
 Lee F J boilermaker's helper GTP
 Lindsey John blksmith at Dome Creek
 Loewen Geo tire vulcanizer, Pr Geo
 McLaughl Neal emp F P Purden
 McLaughl D land surv
 McInnis Hugh mixed farming
 McKenzie Geo emp Carlton & Fetter
 Monahan J A painter, Pr Geo
 Mowser J B farmer and plasterer
 Molum K mixed farming
 Montgomery G R prin Fort George school

Moore C W goat breeder
 Moore W C mixed farming
 Munro James mgr Fort George Waterworks
 Murray Peter marine engineer
 Oliver George emp GTP
 Oliver Mrs G L sec school board
 Ovasko Geo potato farming
 Peters E S sherril, Pr Geo
 Peters W J asst PM
 Phillips Harry J frt clk GTP
 Pooley Robert drayman
 Pooley Samuel playing mill
 Rafferty Ross teacher
 Robertson H E A County Court Judge
 Savage J notary
 Schaefer J constng eng
 Shearer F J real est, Pr Geo
 Shearer J A real est notary and PM
 Spence James timber scaler
 Stetland James mixed farming
 Stevens F tie maker
 Stillinglett W A comp Citizen, Pr Geo
 Sutherland David mixed farming
 Tuckwood Wm mixed farming
 Turner P mixed farming
 Turner W mixed farming
 Tyler Thomas teamster
 Voight Frederick bakery
 Webber Ed printer
 Westerton W mixed farming
 Worley Phillip mech eng

FORT GEORGE CANYON

a landing place on Fraser River, 20 miles north of Quesnel, and 10 south of Fort George, on gasoline water route between Quesnel and South Fort George, in Fort George Prov. Elbe Dist.

**SUN
JOB
Presses**

Printers of
 Vancouver
 Telephone
 Directory

Class
 Journals

High-class
 General
 Printing

If You
 Have a
 Printing Job
 Insure
 Against
 Disappoint-
 ment by
 Sending it
 to the

**SUN
JOB
Presses**

137 Pender St. W.
 VANCOUVER

FAIRALL'S Limited

Manufacturers of

Ciders

**Mineral
Waters**

**Fruit
Cordials**

420-422

**William St.
VICTORIA**

**Canada
United
Finances
Limited**

**General
Brokerage**

**Confidence
Invited**

**Incomes
Increased**

**Phones:
Sec. 5262-3**

1518 Standard Bank
Building

VANCOUVER

FORT GRAHAME

a trading post of Hudson's Bay Co., on the Findlay River, 65 miles north of its junction with the Peace River, and south of latitude 57, longitude 125.

Fox Wm sub-mining recorder
Hudson's Bay Co Wm Fox ngr gen store

FORT HALKETT

on the Liard River, lat. 60 and long. 128.

FORT LANGLEY

See Langley Fort.

FORT McLEOD

a trading post of the Hudson's Bay Co. at the north end of McLeod Lake, due north of Prince George, and 99 miles north-east of Fort St. James, in the Fort George Prov. Elec. Dist. Address mail Fort McLeod, via Fort St. James post office from October to April and via Prince George, May to September.

Hudson's Bay Co T Hammett mgr gen store
Holder Geo ranching

FORT NELSON

a Hudson's Bay Co. post in the north-east of B. C. land district, and on the Nelson River at junction of Skinnat River, near latitude 59, longitude 123.

FORT RUPERT

a trading post on the northeast of Vancouver Island, 5 miles southeast of Port Hardy, the P. O., and 22 northwest of Alert Bay, and distant 259 miles from Vancouver.

Cadwalader H T general store

FORT ST. JAMES

(known as Stuart Lake by Dom. Govt. Telegraphs) a P. O. and village at the foot of Stuart Lake, 45 miles northwest of Vanderhoof, on the G. T. & N. Ry., in Fort George Prov. Elec. Dist., reached by stage from Vanderhoof. Office of sub-recorder Omiceva Mining Division, Population, 400. Has local telephones, Roman Catholic mission. Local resources: Farming, trapping and fishing.

Alexander Jas ferryman farming
Allard Rev Father
Bird C trader
Chadwick A L ranching trapping
Davis E cattle ranching
Dickinson W H & Sons gen store
Dutresne Jos ranching
Erickson P carpenter
Forster Wm clerk H B Co
Fraser W D mgr H B Co
Gooch Frank E farming packing
Gat Jos merchant
Gluske Victor prospector
Hamilton A G mgr T S & T Co
Hamilton Geo
Hoy D H pool and prospector
Hudson's Bay Co W D Fraser mgr gen store
Kester W farming
Kynoch Alex
McArthur Neil farming
McIntosh H mixed farm
McIntyre T E farming lab H B Co
McLean J
Martin S Sturatt ranch trader

Murdock Chas farming
Murray Alex C sub-min recorder
Prince Francis farming
Prince John farming
Prince Jos mixed farming
Ray Jas

Bellag O farming
Roberts Guff dairy farming
Roberts John
Rosetto Saml
Smith J farming
Snoskeo Steve trapping farming
Stephens Frank
Tachi Stock & Trading Co Ltd A G
Hamilton ngr gen store
Sullivan Frank mining
Sullivan M farming
Sutton A H fur buyer
Vashon J farming
Wallen J mixed farming

FORT ST. JOHN

a P. O. and settlement on the Peace River, near centre of the 3,500,000-acre Peace River Block of the Dom. Govt., in Fort George Prov. Elec. Dist. The nearest railway point is Spirit River, Alta., on the E. B. & E. C. Ry., distant 140 miles. Is served by steamers of the Peace River Development Corp., and the Northern Transportation Co during summer, and has stage connections during winter. Has Dom. Govt. Telegraph office. Sub-office of Dom. Lands office, Peace River Crossing; Office of Chief Constable E. C. Pollock, Fort St. John Dist.; Mining Recorder Peace River Mining Division, and Sub-Recorder Omiceva Mining Division. Has Anglican church and two public schools. Special opportunity here for portable-sawmill. Local resources: Agriculture, principally mixed farming.

Adams C farming
Alexander C farming
Alexander C E farming
Alexander Wm farming
Alexander W P farming
Ambrose Alberta farming
Anderson E G farming
Barker Robt farming
Barton E B farming
Beaton Angus farming
Beaton Francis W factor Hudson's Bay Co Mining Recorder and JP
Beaton George farming
Beaton John farming
Bibley Kenneth W farming mgr Re-xillon Farms
Brant C farming
Brier Washington farming
Brooks Chas J farming
Bryson A J farming
Burns A farming
Cadenhead H A farming
Cadenhead Mrs H A trader farming
Cadenhead John D farming
Carmichael B E farming
Chisholm John farming
Christen Rebel farming
Clarke Jos farming
Clarke R farming
Cobb E farming
Colpitt Wm farming
Corcoran John farming
Crawford Mrs Emily L farming
Cushway C farming
Cushway S A farming
Daniels Geo farming
Denny G O farming
Dewar Robt farming
Depp Burnett farming
Doyle Edw farming
Easton Robt farming
Erickson L farming
Ewin A E farming
Finch Clark M trader farming

Fraser H farming
 Freeman Jas A Prov Constable
 Freer Geo E farming
 Gladys W P farming
 Graham Wm farming
 Grover R C farming
 Guimen Guy farming
 Guimen N A farming
 Guimen W farming
 Gunnell Isaac farming
 Hanson Herman farming
 Hart E J farming
 Herald H W farming
 Holland A farming
 Holland C farming
 Holmes Geo farming
 Hudson's Bay Co F W Eatton factor traders and gen store
 Jack A farming
 Johnson A farming
 Keaser C farming
 Keaser Harry farming
 Kelly Wm J mgr Peace River Gold Dredging Co
 King Robt W farming
 Kirkpatrick Geo farming
 Kloss W farming
 Kroff Chas farming
 Lambert M farming
 Loomis L A farming
 Lyons E J farming
 MacDonald A farming
 MacEwan Wm farming
 MacLean Neill V ranching
 MacLellan Leslie farming
 MacMillan K E farming
 Maguire Loftus W farming and PM
 Marsh A farming
 Martin Clayton farming
 Miller Wm farming
 Minaker Glen farming
 Moir Chas K farming
 Montgomery Wm farming
 Mowick Ivor A farming
 Nichols Frank farming
 Noyes Edw farming
 Ogilvie R J farming
 Paine H farming
 Paine E J ranching
 Peace River Gold Dredging Co W J Kelly mgr
 Phillips Harry farming
 Porter Arthur W farming
 Pratt A E farming
 Pratt Melville E ranching
 Price G I ranching
 Price S H ranching
 Pyle Geo ranching
 Quinliven Wm farming
 Revillon Provis Trading Co Ltd K W Birley mgr traders and gen store
 Rooney Norman farming
 Saunders S farming
 Savard J farming
 Shiller R P tel opr sub act Don Lands
 Smith Hosea C gen store
 Taylor Donald H farming

TAYLOR HARRY N. Chief Constable
 B C Police, Fort St John Dist.

Tunnell Wm farming
 Twidwell Frank farming
 Underwood Jas farming
 Wade W A farming
 Wagner Frank F farming
 Warren Cecil farming
 White Jack farming
 Woolaver W W farming
 Worth Chas ranching
 Zeharth T farming

FORT SHEPPARD

an old Hudson's Bay fort, on the Columbia River, 1 mile north of the U. S. boundary, and opposite Waneta. No residents.

FORT STEELE

a P. O. on the Kootenay River, at mouth of Wild Horse Creek, and on the C. P. R. Cranbrook-Golden line, 120 miles northeast of Cranbrook, and 160 south of Golden. Has C. P. Telegraph, Kootenay Telephone, office of Agent Inam. Dept. of Indian Affairs Kootenay District, Prov. Police Constable, Sub-Recorder Fort Steele Mining Division, Has Anglican, Presbyterian and R. C. churches and sawmill. Ranching, fruit-growing and mining are carried on in the district. Population, 250.

Alexander Andrew farming
 Attree E H L prop Ft S Garage
 Attree E P
 Baker Geo S clk Ft S T Co
 Barnes T mixed farming
 Blinnote F mgr Ft S T Co
 Blummenauer J R agt CPR
 Borthwick Marion school tchr
 Burns W V farming
 Cameron Colin farming
 Cameron D G cattl-ranching
 Campbell Jos of Campbell & Myers
 Campbell & Myers (Jos Campbell John Myers) sawmill
 Carlin Wm cattl-ranching
 Cooper F W cattl-ranching
 Dwyer D laborer
 Doyle M lively bksmith stock
 Fort Steele Farmers' Inst G S Baker see
 Fort Steele Garage E H L Attree prop
 Fort Steele Trading Co F Binmore mgr gen store and implements
 Francis Francis farming
 Galbraith R L T Indian agt sec school board JP
 Gamble Placer Mining Co H Gamble mgr
 Geary Geo livery freighting
 Glen John farming
 Grez A J dairy farming
 Hayes J H mixed farming
 Hayes J H lumber tes and JP
 Howard Ernest prop Windsor Hotel
 Imperial Hotel B W Warden prop
 Innocent A mixed farming
 Joseph Chris farming
 Kelly J dairy farming
 Kershaw H postmaster
 Kershaw H & Son gen store
 Liddlecot H teamster
 McCoy M teamster
 McCoy Simon farming
 McLeod W S tailor
 Mah Wing laundry and rest
 Mair Chas mining agt
 Mathers H teamster
 Masonic Lodge B Buck (Bull River) see
 Myers John of Campbell & Myers
 Patrick Esal farming
 Phillips Geo farming
 Reid James laborer
 Reynolds Chas carp and contr
 Robertson Jos gardener
 Robertson J N dairy farming
 Roy Jas shepherd
 Russell John laborer
 Stanley Como farming
 Victor Mining Co E Abernethy mgr
 Walsh B A auto livery
 Walsh John A miner
 Walsh J Prov Constable
 Walsh W D miner
 Watson G B tree warden
 Warden Benj W billiards tob prop Imp Hot l
 Wild Horse Dredging Co (Seattle) E B Rodgers mgr placer mining
 Wilstone L clerk
 Windsor Hotel Ernest Howard prop



Exclusive Designs in
Cards
 For All Purposes

GREETING CARDS
 Business and Personal

Papeteries
 Gift Boxes of Stationery

Leather Goods
 Ivory Manicure Sets

Volland's Children's Gift Books

Framed Mottoes

Hallowe'en Specialties

Birthday and Friendship Cards

Weddings and Congratulations

Birth Announcements

Memorial Cards

Western Specialty Limited

572 Granville St.
 VANCOUVER



PRINTERS

We cater to
MAIL ORDERS

The
Quality
Press.

HIBBEN-BONE Bldg.

1117-1121

Langley Street

VICTORIA

"Keep Smiling"

Chiropractors

VASS

Wm. H. Vass, D.C.

Roberta A. Vass,
D.C.

(Former Graduates,
Members U.C.A.)

506-507

Center - Cotton Bldg.

198 Hastings, W.

VANCOUVER

Wirth John plumber and contr
Woodland J W blksmith and woodwkr
Wright Robt farming

FOSTHALL

a steamer landing on the C. P. R.,
Columbia River water route, Arrow
Lake steamers, between Arrowhead
and West Robson

FOURTH CABIN

a repair station of Dom. Govt. telegraph
line, 100 miles north of Hazelton,
the P. O. in Omineca Prov. Elec.
Dist., reached by trail from Hazelton.
Only residents are telegraph operator
and lineman.

FOURTH OF JULY

a flag station on G. N. Ry., Phoenix-
Grand Forks branch, 10 miles north-
west of Grand Forks, the P. O. in
Grand Forks Prov. Elec. Dist.

Bassett J J ranching
Carruthers Stewart ranching
Hammer John ranching
Harrigan — ranching
Jacobs Mr ranching

FRANCOIS LAKE

a P. O. and farming district on north
shore of Francois Lake, in unincorporated
Prov. Elec. Dist., reached by stage
from Burns Lake, the nearest railway
and telegraph point, on the G.
T. P. Ry., distant 14 miles east. Has
local telephone, office of Prov. Police,
Constable, Anglican church and Govt.
ferry.

Atkinson H ferryman ranching
Atkinson Jas farming
Atkinson T ferryman ranching
Barthelt A G ferryman ranching
Bench E A ferryman ranching
Brown Abt E farming
Chapman John A farming
Chide Geo farming
Collier J D mixed farming
Connor A stockptr ranching
Culp Geo farming
Dotson Emory M farming
Erickson Chas farming
Euston Michael farming
Fosdy L O Seattle farming
Francois Lake Farmers' Inst N F
Nourse see Burns Lake

Gerekers John C farming
Harris W D cattle farming
Haven C D mixed farming
Hinkel J W dairy farming
Henton B H mixed farming
Howett H mixed farming
Huber Jos farming
Jeffrey M mixed farming
Jeffrey Robt R farming gen store
and PM

Jeffrey Robt R Jr farming
Jeffrey Wm S farming
Jeffrey Wm W farming
Jenkins A mixed farming
Johnson Wm O farming
Johnston Andy farming
Johnston Geo H farming
Keefe F mixed farming sawmill
Keefe J H dairy farming
Kollar A ranching
Kollar Jos farming
Linton Wm H farming
Lilly Bruce ferryman ranching
Long H D mixed farming
Long Saml N farming
McGregor S farming
McKillop Grace farming
McLean Harry ranching and carp
McLean J A cattle ranching

Parkinson S C ferryman ranching
Peterson Robt C farming
Pinkerton Allan farming
Pinkerton Fred farming
Proffit E farming
Prosser R D gen store farming
Pugil Mr farming
Ramsay A L farming
Ratcliffe E farming
Robbins J farming
Robinson S farming
Shong Jas farming and carp
Smith John farming
Snodgrass J H farming
Stevens Thos farming
Stevenson Simon farming
Van Zanton J mixed farming
Wagner Geo farming
Weidner Adam farming
Woodcox Messrs oprs Keefe sawmill

FRANKLIN CAMP

a mining camp on north fork of Kettle
River, 43 miles north of Grand
Forks, the P. O., and 26 above Lynch
Creek, the terminus of the K. V. Ry.,
connected by good auto road. Glos-
ter, 2 miles distant, is the townsite
name. Population, 20.

Johnson Lewis mgr Union Mine
Maple Leaf Mines Ltd H W Young
mgr copper silver plat gold
Union Mine Lewis Johnson mgr gold
silver
Young H W mgr Maple Leaf Mines
Ltd

FRASER

a siding on the W. P. & Y. route, 28
miles from Skegway 17 from Glacier,
and 8 from White Pass. No agent
or residents.

FRASER ARM

a P. O. on the north arm of the
Fraser River, 3 miles west of New
Westminster, in Burnaby municipali-
ty, Prov. Elec. Dist. of New West-
minster, reached by B. C. Electric
Ry. Has Methodist mission. Popu-
lation, 200. Local resources: Farm-
ing, fruit-growing and lumber manu-
facturing.

Byvan Wm farming
Edson Robert municipal treasurer
Doekert Otto housewng
El-Bar Ranch H W leader propagator
Elliott Rev Wm M Methodist mission
Glinil Mat fisherman
Gray Clem bee-keeping
Greenland John fisherman
Hakara August fisherman
Harcourt Frank
Hollman Carl fishing, and bees
Hornatus John fisherman
Hondrickson Ismae housewng
Hill Mrs M A music teacher
Howell W electrician
Jacobson Felix fisherman
Loekala John fisherman
McConnell Mrs general store
McGee D C farming
MacKie Alex mission
MacPherson Donald retired
Merzer Benn farming
Millington John surveyor
Milton K fisherman
Murray J R mail wng
Neil Alex poultry ranching
Nelson Nils fisherman
Nikasa Nils fisherman
Paulson K electrician
Paulson Mr electrical engineer
Peterson C builder
Phillip Mr dairy farming
Pone John fisherman

Quan Koy fruit-growing
 Richmond Chas S farming
 Rodgers Edward logging
 Roy Peter farming and bees
 Shull Shingle Mill Boundary road
 Skinner J A ranching and PM
 Urquhart John farming
 Walker Geo trapper
 Warren Peter farming and stock
 Winstanley Bros farming
 Wong Yee farming

FRASER LAKE

a farming and fishing settlement at west end of Fraser Lake (11 miles long), on the G. T. P. Ry., 4 miles east of Stellaco, the P. O. at junction of the Stellaco and Endako Rivers, 350 miles east of Prince Rupert, 150 northwest of Questad, 199 miles southeast of Hazelton and 7 miles east of Endako.

Braithwaite John farming and cattle
 Gallos G section foreman
 Gerhard Geo fisherman
 Goodall Ed cattle and farming
 McIntosh Bros farming and cattle
 McMeekin Mrs Jas farming and cattle
 Peters E S cattle and farming
 Rodwell — farming
 Webster & Black mfrs rough and dressed lumber and logging

FRASER MILLS

a P. O. town and municipality, on Fraser River, 3½ miles from New Westminster, in Prov. Elec. Dist. of Dewdney, reached by C. P. R. and B. C. Elec. Ryss. Has C. P. Telegraph. Population, 900. Local resources: Lumber manufacturing, veneer, sash, doors and shingles, tanning.

Campbell W H councillor and school trustee

Canadian Tugboat Co Ltd towing
 Canadian Western Lumber Co Ltd mfrs fir spruce cedar hemlock and pine

Employees of the Canadian Western Lumber Co., Ltd.:

Allsbury J E	Eastman F S
Anglois H	Ellwood E J
Bailey W	Erickson H
Banford J	Farden J
Bellise J	Fleury Y
Bennett F W	Fournier G
Blake F	Frankes E
Boisau L	Gallagher R
Boisau R	Gauthier D
Boucher L	Gauthier P
Bouthot C	Gikas N
Bouthot G	Goodfellow J
Bouthot J	Gregory H
Bouthot P	Hammond J
Bouthot W	Hansen E
Brunet J A	Hanseroth H F
Canoy P	Henderson J
Campbell W R	Hickins H
Carlson A	Hodge A
Carlson J	Hoylem J
Carlson S	Hoxem O
Cascoiras G	Hudson R
Chiries G	Hughes C N
Cornack J	Jenkins H
Coutu A	Jensen L
Couturo L	Johnson C
Craig W	Johnson H
Crawley W A	Johnson J H
Croftau W	Kay J
Custance J	Keefer B
Cyr J	Lamoureux S
Deane J	LeBlanc E
Deane J	Leblond C
Dehard E	McCormack P J
Dickinson A C	McDonald W

McEwen J	Sabourin P
McQueen J	Sauve A
Mackin H J	Sauve F
MacKinnon C	Schiffke C
Madore H	Scubey N
Madore L	Sequin D
Marcellin B	Simpson J
Marshall D A	Soule A J
Marshall D H	Spoileres E
Nelson G	Stewart A J
Osborne W	Stewart G G
Paquette E	Stone L J
Pare J P	Tabor C
Pare V	Troop W A
Patrick P W	Troutman J H
Pickering E	Urquhart D
Pickering T	Valliers R
Poirier G	Wale C H
Pouner T	Warrander J
Rebautad F	Weiser H
Rhodes C E	Welch A
Richter C	Welch H
Richter F	Wright Jas
Ryan J	Young A
Ryan T F	Young M J

Fraser Mills Sash & Door Factory Ltd
 Goodfellow J postmaster
 Mackin H J asst mgr Canadian Western Lumber Co Ltd
 Ryan T F mill supt
 Scott R H phys and reeve Fraser Mills district
 Simpson J school trustee
 Stewart A J supt sawmill
 Stewart G G councillor clerk and treas Fraser Mills district

FRASER RIVER JUNCTION

at junction of C. N. R. and G. N. R., ½ mile east of New Westminster, in Dewdney Prov. Elec. Dist. See names under New Westminster.

FRASERS

a town 600 long distance telephone office, 32 miles from Kamloops, and 2 from Stump Lake, the P. O. Fraser Jas rancher and tel agt

FRASERTOWN

a farming settlement on Fraser Lake, distant 1-8 mile from Fraser Lake village. See names under Fraser Lake.

FREDERICK

a flag siding on the C. N. Ry on the Frederick ranch, 8 miles west of Tranquille, the P. O., and 14 west of Kamloops, in Kamloops Prov. Elec. Dist.

Frederick C B farming

FRENCH CREEK

a farming settlement, 1½ miles west of Parksville, in Alberni Prov. Elec. Dist., reached by Stage from Parksville, the nearest P. O. railway and telegraph (C. P. R.) point. Population, 150. Anglican church and public school.

Craig Robt mixed farming
 Crane A C ranching
 Hickey Maj Robt C E F retired
 Hitchcox Rev Harry V Ang clergyman
 Howe L S, JP
 Jenkyn Mrs
 Langis Dr retired
 Leakey Mr printer
 Lee H R
 Lee Wm H fruit farming
 Lowry Jas mixed farming
 Matterson S resident

Cassidy's LIMITED

MANUFACTURERS
- JOBBERS
AND RETAILERS OF

Fine China
Crockery
Glassware
Vitrified
Hotel Ware

WEAR-EVER



TRADE MARK

Wear - Ever
Aluminum
Cooking
Utensils

PY REX

Transparent
Ovenware

ELITE
CUT GLASS

Community
Silverware

Dolls & Toys

929-33

Granville Street
VANCOUVER

Hotel Westholme VICTORIA

The Up-Town Businessman's Hotel

Hotel Westholme VICTORIA

B. C. Tailoring Co.

ESTABLISHED 1910

LADIES' and MEN'S TAILORS

Importers of Fine Woolens

128

Hastings Street E.
VANCOUVER

Park C E ranching
Parks J E road foreman
Ponsford Guy W mixed farming
Rickard Mr retired
Rumour Mr ranching
Sanderson Mr ranching
Scott W mixed farming
Stanhope J mixed farming
Stanhope W mixed farming
Tyron Mrs C R
Wilson Mrs R H nurse
Wood E J farming
Wright Collier J R C retired

FRIENDLY COVE

a landing on west coast of Vancouver Island, in Alberni Prov. Elec. Dist., reached by C. P. R. steamers. See names under Nootka.

FRISKINS

a Dom. Govt. long distance telephone office, 33 miles from Kamloops, the business centre, and 2 1/2 miles from Stump Lake, the P.O.
Friskin Jas rancher and tel agt

FROEK

Name changed to Myrtle Point, which see.

FRUITLANDS

a fruit-growing and residential settlement on the Thompson River, 1 mile west of Kamloops. Also known as North Kamloops. See names under Kamloops.

FRUITVALE

a P. O. and station on the G. N. Ry., Nelson & Fort Sheppard branch, 19 miles from Nelson, in Trail Prov. Elec. Dist. Has P. O. and Dom. Govt. long distance telephones. Anglican church, public school. Population, 100. Local resources: Fruit ranching and dairy farming.

Barrett F M farming
Barrett Wm A farming
Bath Albert J ranching
Bell J P bee-keeping, mixed farming and sec school board
Bourke Wm farming
Brewster Stephen G ranching
Buchanan John breeding
Bush Richard J gen store and PM
Cole E farming and sec school board
Colebrook Fred ranching
Davis Howard C mgr Fruitvale Trading Co

Downs Tom ranching
Faulkner H A laborer
Fruitvale Trading Co H C Davis mgr general store

Greenwood F G ranching
Greenwood James Y ranching
Grieve Adam ranching
Grieve Gordon ranching
Grieve John ranching
Grieve Thos ranching
Grieve Wm ranching
Hunter J H ranching
Hustwaye Frans ranching
Jarrett Ernest farming
Jones J W laborer

Kidd Miss A ranching
Knowler — — fruit ranching
Liton Geo ranching
Liton Martha A ranching
Lison Chas ranching
Mason D C farming
Mason Geo ranching
Mears Arthur gen store
Moon T farming

Murchie Vincent J ranching
Murray Dominic section man
Nipkow Wm farming
Ody Frederick ranching and dairy
Ody Thos farming
Page Leo ranching
Penfold T farming
Powne Wm A ranching
Rasander Richard J ranching
Reiman Geo F ranching
Roon Thos
Ross Geo fruit ranching
Ross Mrs Geo ranching
Sawvell John summer resort and picnic grounds
Sawvell John ranching
Selfe R J sec So Kootenay Farmers' Inst

Sharp Walter farming
Shulll Geo moved to Waneta
South Kootenay Farmers' Institute R J Selfe sec

Stalnhorpe Robt farming
Suselback Wm ranching
Tincors Miss S G ranching
Varseveld Eros Lumber Co M J Varseveld mgr mtrs cedar air hemlock larch and pine

Varseveld Frank timberman
Varseveld Fred timberman
Varseveld George timberman
Varseveld Martin J mgr Varseveld Eros Lumber Co

Wagner Adolph ranching
Watson G G ranching
Weber Fred ranching
Webster Alex ranching
Wetter Fred ranching
Whittrell John ranching
Woods J Frederick farming
Young Frederick ranching
Young Miss Mary ranching

FRY CREEK

a steamer landing on the C. P. R. Nelson-Kaslo-Lardo water route, Kootenay Lake steamers, 10 miles north of Kaslo, the P. O. in Kaslo Prov. Elec. Dist. Fry Creek is 16 miles long, and runs into northeast end of Kootenay Lake.

FULFORD HARBOR

an inlet and steamer landing on south side of Salt Spring Island, in the Islands Prov. Elec. Dist., reached by the C. P. R. Victoria-Ganges Harbor route, from Victoria. Has Dom. Govt. telegraph station and local telephone. See additional names under South Salt Spring, the P. O.

Akerman G E farming and JP
Akerman T farming
Brantford E J farming
Carney John farming
Carley Walter fisherman
Cole A H farming
Cooke A W teacher
Daykin Fulford fishing
Edwards R P gen store and PM
Furness G farming
Furness W J farming
Green H S farming
Gyves M farming
Hamilton W J A farming and JP
Hamilton W J L mixed farming
Hill F farming
Hinault A farming
Hord J farming
Jackson T M farming
Lassiter Geo J ranchman
Lee T farming
Lindsey M farming
Maxwell D farming
Maxwell R C laborer
Mollett C farming
Mollett J A farming

Price H farming
 Reid T farming
 Reilman G E farming and JP
 Shaw J J dairy farming
 Sparrow J farming
 Tebbs Mrs
 Treazi Adolph logging

FYFE

See Fife, the correct name.

GABRIOLA ISLAND

a P. O. and island in Gulf of Georgia, opp. Nanaimo, in the Islands Prov. Elec. Dist., reached by C. P. R. steamers. Nearest telegraph office, C. P. R., at Nanaimo, distant 12 miles. Population, 200. Has Presbyterian church, public school. Local resources: Mixed farming. Has Govt. telephone.

Chapple Jos laborer
 Chapple Wm laborer
 Cox John farming lumber mfr
 Cox John Jr lumbering
 Cox Wm lumbering
 Crocker Abraham laborer
 Degnen Edward laborer
 Degnen Frank farming mail carrier
 Degnen Jas dairying
 Degnen Robt farming
 Degnen Thos farming
 Degnen Thos Jr farming
 Edgar Mark farming
 Elgie A farming
 Finnamore Harry laborer
 Finnamore Wm laborer
 Gabriola Brick & Stone Products Co
 Ltd D W Campbell general mfr
 mfrs red pressed shale facing brick

Gabraith John carpenter
 Goodall Wm laborer
 Gray Jas farming and PM
 Holland W S farming
 Hume John laborer
 Jolly Chas farming
 Jolly Edward farming
 Jolly Jas W farming
 Juriet Wm farming
 Law Robt farming
 Martin John farming
 McConvey Daniel logging
 Murray John R J logging
 Palmer Edward stonemason
 Perring Chas laborer
 Peterson Geo laborer
 Peterson Hovey T farming
 Peterson Robt farming
 Place John farming
 Shaw Wm Nelson farming
 Shaw W S see South Gabriola sch bd
 Shultz Carl laborer
 Silva Edward farming
 Silva John farming
 Silva John Jr farming
 Silva Jos trapper
 Tregent A E also dairying
 Wake Mrs B H farming
 Waddill Chas farming
 Weston F S farming

GALENA

a P. O. on the Columbia River, 41 miles southeast of Golden, the base camp centre, 1 1/2 miles from Seabrook, on the C. P. R. (Cresbrook-Golden line, in Columbia Prov. Elec. Dist. Has Govt telephone. Local resources: Mining and farming.
 Allen T sawmill and logging
 Allen W farming
 Bates W mixed farming
 Blunk M H gen store and PM
 Gabraith F farming
 Goss F farming
 Lewis H G hunters guide

McAuley A hunters guide
 McDonnell H G
 McIntosh D dairy farming
 McIntosh M ranching
 McKee N ranching
 Milligan E W cattle ranching
 Mills J small fruits
 Montgomery J farming
 Rayson H C farming
 Soles J V poultry-raising
 Stewart C farming
 Thatcher Rev E G Anglican clergy
 Thatcher F ranching

GALIANO

one of the Gulf Islands, and a P. O., opposite Lantz-smith on east coast Vancouver Island, in the Islands Prov. Elec. Dist., reached by C. P. R. steamers to Sturdy's Wharf. Has office of Prov. Assessor and Collector Galiano Island District. Has telephone, Anglican church and public school. Local resources: Farming and fruit-growing.

Bellhouse Ada and Kate
 Bellhouse John farming
 Best Capt Victor C
 Best Winifred farming
 Burdill Bros gen store ranchers
 Cayzer Alfred farming
 Enke M farming and cattle-raising
 Gray John L farming
 Gray & Sons seasonal store
 Harris Harold W bookkeeper
 Head Albert farming
 Heide Frederick W teacher
 Irvine Edward C postmaster
 MacIsaac W mixed farming
 MacIsaac Patrick A farming
 Morgan Cyril G V farming
 Muske E B B resident
 New Arthur farming
 Olson John fisherman
 Page Joseph C Prov. Assessor and Collector and JP
 Page Stanley farming
 Radford Edward resident
 Robbins Chas S resident
 Robinson Bros residents
 Shields Richard farming
 Stewart Philip farming
 Thomas Wm Walter farming
 Thornley Frank W farming
 Truss Crawford O farming
 York P carpenter

GALIANO ISLAND

C. P. R. landing station, on Victoria-Ganges Harbor route. See names under Galliano, the P. O.

GALLOWAY

a P. O. and station on the C. P. R. Crow's Nest line, 26 miles south-west of Fernie, 37 north-west of Cranbrook, and 7 west of Elko, in Fernie Prov. Elec. Dist. Nearest telegraph station is C. P. R. at Elko. Has rotary telephone. Local resources: Logging, quartz mining and farming.
 Earnstead W E mfr A MacDonald & Co
 Cameron Robt farming
 Good Robt laborer and poultry
 Good Mrs Sara about 1000
 Grant Jas suit logging mill
 Grant Jas laborer
 Houdy E A
 Johnson John ranching
 Lewis Wm H ranching
 MacDonald A & Co W E Earnstead
 mfr lumber mfrs and gen store
 Master Andrew ranching
 Ross R S ranching

Dr.
 T.
 Glendon

M
 O
 O
 D
 Y

“The
 Gentle
 Dentist”

Offices:
 DAWSON
 BLOCK
 (Corner Main and
 Hastings)
 Vancouver

“If it hurts
 don't pay
 me.”

Thos. D.
SEDGER
Architect



PLANS AND
SPECIFICATIONS

THOS. D.
SEDGER

Phone 1290

512
BASTION SQ.
VICTORIA
B.C.

**A
L
M
O
N
D
S'**

Ice Cream
Always the Best

Sold Everywhere
in B.C.

ALMONDS
LTD.
400 Pender E.
VANCOUVER

Theill Benj C ranching
Thomas P contractor
Weston Jos ranching
Wilhm Michael section man
Wilhm Wm section foreman.

GAMBIER

a P. O. and island in Howe Sound, in No. Vancouver Prov. Elec. Dist., reached by steamers of the Britannia S. S. Co. Nearest telegraph office Hopkins Landing, 24 miles. Resources: Pulp mills, logging, mining and ranching. See also Long Bay, North Bay, Port Mellon, etc. McLeod Timber Co logging

GANGES

a P. O., farming district and principal harbor on east side of Salt Spring Island, about 29 miles north of Sidney, Vancouver Island. The harbor is about 6 miles long. Local and long distance telephone connections with Victoria and Vancouver. Victoria is the most convenient business centre, distant 10 miles. Has office of Prov. Assessor and Collector, Anglican church and public school. Population, 400. See also names under Beaver Point and South Salt Spring Island.

Abbott Cecil hay roofer
Aitkens Geo see Lady Minto Hosp
Aikerman Jos road foreman
Allen H O contr see GWVA
Anderson J D farming poultry
Applebee Chas mixed farming
Ashton T mixed farming
Atken Rev Mr Ang clergyman
Baker Cecil E mixed farming
Boddis Chas carp and builder
Boddis G mixed farming
Beech S P elk S S I T Co
Bennett J farming
Bittancourt A A resident
Bittancourt A head customs officer
Bittancourt L A engineer
Blackburn Alan farming
Blackburn Peter mixed farming
Bleyard Geo poultry farming
Bleyard G L poultry farming
Bond J T farming
Borradaile Ernest G mixed farming
Brown John mixed farming
Bullock Harry W farming
Burns Miss school teacher
Caldwell Henry mixed farming
Caldwell John A mixed farming
Caldwell V mixed farming
Caldwell Wm mixed farming
Carter Stephen carpenter
Carter E mixed farming
Castle Chas C farming
Cathrop Max farming
Churchill H A farming
Clarke A mixed farming
Collins Bros mixed farming
Collins E G mixed farming
Collins J T colour and JP
Cotsford Capt S S New Era
Crofton A G mixed farming
Crofton Mrs A G prop Harbor House
Crofton E A mixed farming
Cunningham H mixed farming
Dean Rev G W Methodist minister
Dean Stanley poultry farming
DeMain Geo E mixed farming JP
DeWhurst Geo farming
Dobbs A J W school teacher
Dukes Walter J mixed farming
Elliott Arthur mech Mouat Bros
Ellis Major farming
Evans Wm farming
Fletcher M H poultry farming
Fotherby House Amyas Oxenham prin
priv school

Ganges Social Club
Ganges Water & Power Co Ltd Chas
J Lang supt
Gardner C mixed farming and sec
Cranberry Marsh school board
Garner O J farming
Gibson E F farming
Goodrich — farming
GWVA H B Allen sec
Green Hugh S farming
Green-Wilkinson Brig-Gen L poultry farming
Gwynne Arthur mixed farming
Harbor House Mrs A G Crofton prop
summer hotel
Harris Douglas S notary real est mgr
S P I Trading Co
Henry John postmaster
Holmes C S S farming
Islands Farmers' Inst & F G Assn
E H Streeton sec
James Fred seed-grower
Johnson Hugh mixed farming
Justice Major sawmill
Lady Minto Gulf Islands Hospital
Lang Chas J farming supt G W &
P Co
Layard Miss G D Govt tel agt
Leather Percy mixed farming
Lundy Wm laborer
McAfee Wm A blacksmith
McMurdo Thos H poultry farming
McTherson Alex contractor
Mansell Frank mixed farming
Mansell T D mixed farming
Morris V C poultry farming
Mouat Bros & Co Ltd G J Mouat
mgr gen store garage repairs
Mouat Gavin C elk Mouat Bros & Co
Mouat Gilbert J mgr Mouat Bros &
Co and notary
Mouat Mrs Jane postmistress
Mouat Wm M see Mouat Bros & Co
see Ganges Harbor school bu
Nelson Erik mixed farming
Nelson M N mixed farming
Nelson Nels engineer
Nightingale W mixed farming
Nobbs H mixed farming
Norton V P steno Mouat Bros & Co
Norton W N elk Mouat Bros & Co
Oxenham Amyas prin Fotherby House
Page Mrs W poultry farming
Page W J farming
Palmer Wm mixed farming
Peter Harmon mech S P I T Co
Price Mrs farming
Price Bros mixed farming
Purdy R A R mixed farming
Robertshaw Hugo farming
Rogers John S mixed farming
Rogers J N F Prov Constable
Royal John mixed farming
Royal J H mixed farming
Salt Spring Island Creamery Assn
Ltd D W Drake mgr

**SALT SPRING ISLAND TRADING
CO LTD, D S Harris Mer, General
Store, Groceries, Dry Goods, Hard-
ware, Boots and Shoes, Garage and
Repair Shop.**

Scott Frank L mixed farming
Scott Geoffrey mixed farming
Seovell John mixed farming
Shepard John S carpenter
Silverson Alex J engineer
Smith Andy J mixed farming
Speed Thos E mixed farming
Springford Cecil mixed farming
Springford Eric mixed farming
Springford John mixed farming
Stacey Fredk elk S P I T Co
Stanford E H mixed farming
Stevens Walter farming
Streeton Ernest H poultry farming
Sutherland E M phys for Gulf Islands
Sutherland Wm farming
Thompson Gordon

Tripp H W poultry farming
Turner Major farming
United Grain Growers (E C) Ltd
Walters A G poultry farming
Walters Edw Prov Assr and Collr
and farming
Whims W S mixed farming
Wilkes Gilbert farming
Wright A S mixed farming
Young Wm M mixed farming

GANGES HARBOUR

C. P. R. landing on Victoria-Ganges Harbor route. See names under Ganges.

GANG RANCH

a P. O. and stock-raising district, on Fraser River, at mouth of Gaspard Creek, in the Lillooet Prov. Elec. Dist., reached by stage from Ashcroft, distant 106 miles. The nearest telegraph office is (Hinton, 75 miles). Population, 100. Stock-raising.

Abel Quin farming
Elishop Anthony farming
Bishop John farming
Cavanagh Richard farming
Higginbottom Harry farming
Tremblay E J farming
Western Canadian Ranching Co Ltd
A W Stobie mgr stock ranching
Zimmerlee J M ranching etc

GARDEN CITY

(See Eburne.)

GARDEN CITY

a suburban village, 3½ miles from Victoria, served by the B. C. E. Ry. See names under Marigold

GARSVOLD

a steamer landing, 50 miles from Prince Rupert, the P. O., in Prince Rupert Prov. Elec. Dist., served by the G. T. P. steamers from Prince Rupert, which is the business centre. Larson Fred

GARTRELL

a settlement 3 miles from West Summerland on the K. V. Ry., 3½ miles from Summerland on the C. P. R. Lake steamer service, on the Okanagan Lake, in So. Okanagan Prov. Elec. Dist. See Summerland, the P. O.

GATCOMBE

a small settlement 25 miles east of Vernon, which is on the C. P. R. Okanagan Valley branch in North Okanagan Prov. Elec. Dist. Address mail via Lumby P. O.
Shaw Arthur farming

GATEWAY

See names under Newgate.

GELLATLY

a P. O. and station on the C. P. R. Okanagan Valley Lake and rail line, 1 mile south of Westbank, and 10 south of Kelowna, the nearest Dom. Govt. telegraph point, in So. Okanagan Prov. Elec. Dist. Resources: Farming and fruit-growing
Butt Chas farming and fruit
Fraser Adam farming etc

Gellatly Arthur farming and fruit
Gellatly D E & Sons whol produce
fruit packers and shippers
Gellatly Miss J postmistress
Gellatly Miss M
Gellatly Miss P
Gellatly Wm farming and fruit

GENELLE

a siding on the C. P. R. Nelson and Rossland line, 10 miles south of Castlegar, and 10 north of Trail, in Trail Prov. Elec. Dist., is 5 miles from Tadanac, the nearest C. P. R. telegraph office. Blueberry Creek, 4 miles distant, is nearest P. O. and telephone. Section crew.

Matask John sec hand
Michalac Paul sec foreman

GENIERS

a ranch and Dom. Govt. long distance telephonic office, 45 miles from Kamloops, the business centre, and 5 from Barriere, the P. O.
Genier Gilbert rancher and tel agt

GENOA BAY

a P. O. and village on Cowichan Bay, 6 miles east of Duncan, the nearest telegraph point, in Cowichan Prov. Elec. Dist., reached by C. P. R. Gulf Islands steamers, and distant 4 miles from Cowichan, on the E & N. Ry. Population, 250. Has local telephone. Local resources: Lumbering and farming.

Bradshaw B mill hand
Cameron J O pres G B L Co
Carthew O J tallyman
Chapman S T yard foreman
Constance Eliz school tchr
Coulson W mixed farming
Debonne H L carpenter
Dick R mgr gen store
Donald W tinsmith
Edgcombe W C lumber insp
Ehman J brewer
Elliott Geo R mgr G B L Co and PM
Fletcher J L plbr
Folding H marine brewer
Forrest A mate

GENOA BAY LUMBER CO LTD, J O Cameron Pres Geo R Elliott Mgr, H J McDevitt Sec, G H Page Mill Supt, H T McDevitt Logging Supt, Mfrs of Rough and Dressed Lumber, Shingles and Mouldings, General Store and Boarding House in Connection, Camp at Cowichan Lake.

Hawes W F clerk
Kawabata T boom man
King C planer tender
Kinosiata E carpenter
Le Levee C P winch driver
McDevitt H J sec G B L Co
McDevitt H T logging Supt G B L Co
Melnyre D A sta engineer
McMillan H sawyer
Marsh J mill hand
Montgomery H machinist
Morley N R tinsmith
Morton M P tallyman
Newman L marine eng
Nichols Mrs A G big house
Nouze J mill hand
Ostenstedt L mill foreman
Osa S oder
Page G H GEL Co supt
Parker H R master mech
Ritchee Geo gas eng
Roberts L M sta eng
Robinson J R lumber insp
Rudloff E tractor driver
Shaw J blacksmith



**North
American
Life
Assurance
Co.**

Head Office:
Toronto, Ontario

E.W. Keenleyside

Provincial
Manager

Suite 317-321

470

Granville
Street

Vancouver
B. C.

Phone
Sey. 225



FRED FOSTER FURRIER LIMITED

HIGH-CLASS FURRIER

Seal Garments
Our Specialty

FURS

Bought, Stored
Altered and
Repaired

Highest Price
paid for Raw
Furs.

1216

Government St.
Victoria
B.C.

Drugless Healing



We have Every
System, Method or
Appliance—Elec-
trical and Other-
wise—used by any-
one Anywhere, for
the Cure or Pre-
vention of Disease.

Call, Write or Phone
See 6614

DOWNIE
Sanitarium, Ltd.

1501
Standard Bank Bldg.
VANCOUVER

Smith Harry filer
Smith J mill hand
Springer H tractor driver
Strain H P accountant
Thacker A mill hand
Tierney W F watchman
Toishi T setter
Turnbull L W clerk
Van Norman I N sta eng
Veaux A mill hand
Waldon R B tallyman
Warren W F captain
Weicker N carpenter

GEORGETOWN

a lumber camp and trading post 17 miles north of Prince Rupert, between Port Simpson, 7 miles, and Metlakatla, 11 miles, in Prince Rupert Prov. Elec. Dist. Has Dom. Govt. telegraph office, Methodist mission and general store. Nearest P. O. at Big Bay.

GERRARD

a P. O. and station at northern terminus of Lardo branch of C. P. R., situated at south end of Trout Lake, in Kaslo Prov. Elec. Dist., 34 miles north of Lardo, and 17 south of Trout Lake City. Nearest telegraph is C. P. R. at Lardo. Has local telephone. Has 49 permanent population. Local resources: Sawmill, timber, minerals and fish hatchery.

Armstrong Wallace J emp G L Co
Armstrong Wesley J emp G L Co
Benson Wm logging operator
Fenton Alex emp G L Co
Gerrard Hotel John Purman prop
Gerrard Lumber Co Ltd lumber
mfrs A K Boss mgr
Hallwell Joe night watchman
Hicks Ben
McLean Alex mining
McLean Mrs E F general store PM
Mathews Thos cook
Mobs John hotel
Ogilvie Lawrence mgr fish hatchery
Parisian John prop Gerrard Hotel
Eady John C timberman
Thompson J A emp fish hatchery

GIBSON HEIGHTS

a P. O. and settlement 2 1/2 miles west of Gibson's Landing, in No. Vancouver Prov. Elec. Dist., reached by Marine Hwy. and Union S S Co's boats from Vancouver, distant 20 miles east. Has Methodist church. Population, 46. Local resources: Logging, fruit and vegetable farming. The climate, beach and surroundings afford excellent summer residential sites, seaside lots and five to ten-acre blocks available for purchase.

Chaster Jas L ranching
Crowder Fred ranching
Cullander John ranching
Eley Frank ranching
Erdlyson Wm ranching
Fisher Fred ranching
Fleming Jas ranching
Fletcher Jas ranching
Fletcher Wm ranching
Kearton Wm S ranching and PM
Thomas Quinn ranching
Thomas S B ranching

GIBSON'S LANDING

a P. O., summer resort and holiday grounds on northern entrance to Howe Sound, on Shoal Channel, in No. Vancouver Prov. Elec. Dist. Boats of the Marine Nav. Co., of

Vancouver, ply daily in summer, and three times per week in winter, distance 21 miles. Has Govt. telegraph office, Rural mail route to Roberts Creek leaves Gibson's Landing Tuesdays, Thursdays and Saturdays. Population, 450. Methodist church. Local resources: Ranching, sheep-raising and a large shingle belt camp on Mount Elphinstone. Owing to its finely sheltered situation, southern exposure and landlocked waters, Gibson's Landing is attracting a considerable number of people each winter, in addition to its increasing summer patronage. Armour S G ranching pres Elphinstone Co-op Assn

Barron L H ranching
Benson A fisherman
Berdahl Pete logging
Bolderston R ranching
Borgenstrom E ranching
Boyle A ranching
Bragg Mrs D ranching
Bragg F ranching
Burnes H E ranching
Burns R teamster
Chamberlain C A ranching sec Howe Sound school board
Chamberlain C H ranching
Coat Rev F A M Meth min
Cushing W M
Doman Mrs
Dougall Mrs G B ranching
Edwards G H retired
Elphinstone Cemetery Board W W Winn sec

Elphinstone Co-operative Assn Ltd S
G Armour pres A Wlander v-pres
Geo Taylor sec-treas and mgr gro hdw feed

Fisher J ranching
Fletcher Jas ranching
Fowler S ranching
Fox P ranching
Gilmor Mr cattle and goats
Ginton J retired
Harris Tom ranching and bees
Hartley N retired
Harvey Frank ranching
Harvey R ranching
Heimo Chas engineer
Hicks Frank logging
Hicks J Sr ranching
Hicks J R logging
Hicks Wm logging
Hirtsa Jacob N ranching and sheep
Holland S clerk and water supt
Hopkins J P ranching
Horne J laborer
Howe Sound Exhibition Board W S Simpson pres W W Winn sec
Howe Sound Farmers' Institute W W Winn sec

Husley John ranching
Inchis F physician
Irgens Durand logging ranching
Jacks Mrs board and rooms
Jeffrey F mixed farmer
Kearton W S ranching
King T A trapper
Kimmunen E ranching and sheep
Knight Mrs
Kullander J ranching
Kyto M ranching
Lanttu A ranching
Larson Mr ranching
Leek J ranching sheep-breeding
Lehman Harrison ranching
Leggins Samuel ranching
Lockett W ranching
Lockyer Mrs H M ranching
Malver Mr ranching
Martin Geo retired
McCall A S express and poultry
McDonald B S school principal
McDonald John R ranching

MacKay John ranching
 Mattson Mr logging
 Mc-tealfe Harold E ranching
 Milyea J H ranching
 Neeves A T logging
 Norris H S ranching
 Olson O ranching
 Orde J poultry-raising
 Peckenan J ranching
 Peikalov V ranching
 Rhodes Arthur ranching
 Rhodes L A supt S Mfg Co
 Riley A Retired
 Robbins G W retired
 Russell I fisherman
 Schobinger J retired
 Simpson Lincoln ranching
 Simpson W S ranching and JP
 Smith A ranching
 Soames Fred ranching
 Steinbomer Wm H ranching bees
 Stolze Mfg Co L A Rhodes supt
 shingle camp
 Taylor Geo sec Elphinstone Co-oper-
 ative Assn
 Teller Alfred ranching
 Thorpe J ranching
 Tompkins B L retired
 Trotman J ranching
 Wals Arvid ranching
 Wilander Andrew ranching
 Wilkman Andrew ranching sheep
 Wilson M ranching
 Winegarder Arnold ranching bees
 Winn H E (Winn & Son)
 Winn Wm W (Winn & Son)

WINN & SON (Wm W and H B)
 Gen Store, Flour, Feed, Groceries,
 Boots, Hardware, Paints, Oils,
 Crockery and Dry Goods.

Wren John ranching
 Wren Karl ranching
 Woods H ranching
 Wyngaret Alf ranching and sheep

GIEGERICH

a station on the C. P. R. Kaslo-
 Nakusp branch, no agent, 1 mile
 from Zincton, and 20 northwest of
 Kaslo. See names under Zincton, the
 P. O. name.

GIFFORD STATION

a P. O. and station on the B. C. Elec.
 Ry., 2½ miles west of Clayburn, and
 5 west of Abbotstord, in Chilliwack
 Prov. Elec. Dist. Telegraph office,
 express charges must be prepaid
 Population, 350. Local resources:
 Farming. There is a soldiers' train-
 ing farm ½ mile distant in charge
 of Major Ramsay.

Alverson C E mixed farming
 Anderson John G farming
 Bates Alex farming
 Berner A farming
 Borg A bees and farming
 Christenson C mixed farming
 Conroy Park bees and farming
 Dillner B mixed farming
 Elwell E mixed farming
 Hamilton Mrs J mixed farming
 Hatlow Herbert gen store
 Litzeneberger J mixed farming
 Lundstrom D mixed farming
 Monson J M bees fruit hay
 Nordin Karl E farming
 Olson J mixed farming
 Ostlund John farming
 Ostlund John A farming
 Phillips H R mixed farming
 Ramsay Major in chg Soldiers' Train-
 ing Farm
 Rust J mixed farming

Scott G mixed farming
 Sjogren D mixed farming
 Smith Mariner farming
 Soldiers' Training Farm Major Ram-
 say in charge
 Walker J mixed farming
 Westlin E J farming and bees
 Westlin J cattle ranching
 Whillans R mixed farming
 White A J mixed farming
 White Ed mixed farming
 White Ed jr mixed farming
 White T mixed farming
 Wilson S mixed farming

GILFORD ISLAND

22 miles long, and 12 broad, at south
 end of Queen Charlotte Sound, 16
 miles northeast of Alert Bay, in Co-
 mox Prov. Elec. Dist. The island is
 heavily timbered, and its lakes abound
 with trout. There are several log-
 ging camps and it is the winter
 quarters of a large tribe of Indians.
 Union S.S. Co.'s boats call on signal.
 For names, see Irvine Point.

GILLEY

a station on the B.C. Elec. Ry., 1 mile
 west of New Westminster, the P.O.
 and business centre, which see.

GILLIES BAY

a P. O. and farming district in centre
 of Texada Island, in Comox Prov.
 Elec. Dist., reached by Union S.S. Co.'s
 boats to Van Anda, about 12 miles
 distant, which is the nearest tele-
 graph office. The school, P. O. and
 settlement are situated about 3½
 miles from salt water. Population
 about 100.

Bell Benj mixed farming
 Carrus Gust mixed farming
 Copp W A mixed farming
 Edward John D mining
 Falk Ludwig mixed farming
 Fisher Chas mixed farming
 Gosnell Alex mixed farming
 Hamilton Wm mixed farming
 Jacobson Jacob mixed farming
 Johnson Gabriel mixed farming
 Kenney Angus C mixed farming
 Kitto Jas mixed farming
 Masek Albert mixed farming
 McElroy Patrick N postmaster farm-
 ing and sec school board
 Paha Daniel A mixed farming
 Poshes Tony mixed farming
 Peterson Mrs Chris mixed farming
 Staff Peter mixed farming
 Van Anda — farming
 Wesslen Chas E mixed farming

GILPIN

a siding on the C.P.R. Nelson-Mid-
 way line, 7 miles east of Grand
 Forks, the P.O. in Grand Forks Prov.
 Elec. Dist. No agent (Chas's must
 be prepaid). Has public school. The
 land hereabout is excellent for mixed
 farming and fruit-growing.
 Hansen W A ranching
 Harris H ranching
 Knight W ranching
 Stuart Miss E school teacher

GISCOME

a P.O. and station on G.T.P. Ry., at
 the western end of Eaglet Lake, in
 Fort George Prov. Elec. Dist. Has
 G. T. P. telegraph office, and school.
 Local resources: Lumbering.



Johnstone and Rowlands

We have the
 largest listing of
 property in the
 interior of B. C.

Farms Cattle Ranches

Write us for
 information.

P. O. Box 518

KAMLOOPS

KAUSTINE WATERLESS TOILETS

"No Odor"

Perfect Sanitation
 Guaranteed

Recommended by Health
 Authorities for

The Home
 The School
 The Factory
 Public Buildings
 Hotels and
 Lumber Mills, Etc.

Illustrated Catalogue
 and Full Information
 on Request

B.C. Distributors

WILLARD- HUME CO.

LIMITED

Standard Bank Bldg.

VANCOUVER

Macdonald Marpole Co., Ltd.

C O A L

1001 MAIN ST.
VANCOUVER

The Truth About OIL

We have 1479 acres
in Real Oil Territory
in
TEXAS

1002 Acres in the
Lower Fraser
Valley

"The Biggest
Business in
the World."

TEXAS- DUPLEX

Oil and Refining
Co. of
Fort Worth, Texas

Apply to Fiscal Agents
for Stock

**NATIONAL
FUNDING CO.**
of Canada, Ltd.
Standard Bank Bldg.
Vancouver

Bateman James Edward farming
Brown Alex E farming
Con Mulder miner
Crighton J teacher
Eaglet Lake Farmers' Inst J E Bateman sec
Gayer & Connelly gen store
Giscome Lumber Co Ltd lbr mfrs
Haile Mrs M homesteading
Hubbard Alex homesteading
Lewis Ira homesteading
Lewis Mrs I sec school board
Nielans J hay ranching
Prestin Andrew homesteading
Richardson D L homesteading
Richardson James homesteading
Storms H trapping
Thomas T trapping
Unwin Ernest homesteading
Wemkin Abel homesteading

GISCOMÉ PORTAGE

a portage and ranching district, on the Fraser River, 15 miles north of Giscome, which is on the G.T.P. Ry., near Prince George, in Fort George Prov. Elec. Dist. Freight delivered from Fraser River to head waters of Peace River. Headquarters for tourists and mining men. Population, 43. Prince George is the P.O.
Authier Louis store mgr
Dahlstrom Gust boat builder
Odel W H game warden and constable
Seebach & Huble gen store (also McLeod Lake and Summit Lake)

GITWANGA

See Kitwanga.

GLACIER

a P. O. and village on C.P.R. main line, 41 miles east of Revelstoke, in the Revelstoke Prov. Elec. Dist. Alt. 4,094 ft. Population, 260. Has C.P. Tel. office. Glacier lies near the summit of the Selkirk range, in the midst of a tangle of mighty peaks and glaciers, woods and waterfalls. The mountains take one's breath away, being two miles high, heap up the massive ice piles of the great Elwell-tawet glacier near the summit of Mt. Sir Donald, 10,888 ft., and a mile and a quarter above the railway.

Anderson Peter
Auguston P
Boas G watchman CPR
Brown R night operator C.P.R.
Brown T E bkpr Carter Hall & Co
Carter Hall & Co John Douglas supt contractors
Clarke M watchman CPR
Dean G E mstr mech C H & Co
Douglas John supt C H & Co
Glacier House C.P.R. hotel system
Hight Robt engineer
Hugh J L act and opr C.P.R. and Dom Express
Koskuskie J eng CPR
Lees Mrs H laundress
McSano A H opr CPR
McKenzie Archie business CPR
Mason Vernon business CPR
Mills E engineer CPR
Morris A J E general store and P.M.
Morris D C H and sec school board
Murphy R business
Patterson T P eng CPR
Procunier C A school teacher
Seate Gordon eng CPR
Smith Jack signman CPR
Wales F resident Glacier House
Walker Jas eng CPR

Weitherley W asst mstr mech C H & Co
Williamson W fire warden
Zulak Tony

GLADE

a station on the C.P.R. Nelson-Rossland branch, 15½ miles west of Nelson, and 19 miles east of Castlegar, in Trail Prov. Elec. Dist. A ferry crosses the Columbia River from Shoreacres to the Doukhobor colony.

GLADSTONE

a mining camp on McKee Creek, 4 miles south of Paulson on Boundary branch of C.P.R.

GLADSTONE

a station on the B.C. Elec. Ry., Central Park line, ½ mile east of Cedar Cottage, in So. Vancouver Prov. Elec. Dist., between Vancouver and New Westminster. See names under Vancouver.

GLADWIN

a flag station on C.P.R., 5 miles east of Lytton, and 17 from Spencer's Bridge, in Yale Prov. Elec. Dist. No agent; changes must be prepared. There has been some washing of sand in the Fraser River here for recovery of gold. The country is mountainous with very little good land. Address mail Gladwin, via Lytton P.O.
Cennane A farming (20 acres)
Tohn P

GLEANERVILLE

See names under Engineer Mine.

GLENDALE COVE

situated at southeast corner of Knight Inlet and reached by Union S.S. Co.'s boats from Vancouver.

GLENEDEN

a small settlement in Salmon Arm district. Has Dom. Govt. long distance telephone office. See names under Salmon Arm, the P.O.

GLENEMMA

a P.O. located in Salmon River Valley, 29 miles sw of Salmon Arm and 12 from Armstrong, in North Okanagan Prov. Elec. Dist. Armstrong is nearest C.P.R. telegraph point. Population, 109. Has Methodist and Presbyterian services, and public school. Local resources: Ranching and stock-raising.

Carson Geo mixed farming
Culling Wm Sr mixed farming
Culling Wm Jr mixed farming
Hennessey Andrew J mixed farming
Heywood Arthur J mixed farming
Hillis Edward mixed farming
Kneller Jabez dairying
McLryan Philip grain farming
McTavish Archibald mixed farming
MacDonald Rossel dairying
MacKenzie J C mixed farming
O'Neill John S mixed farming
Petrie Wm A dairying and P.M.
Schwab Chas mixed farming
Schwab Monte mixed farming
Scott Selvey mixed farming
Smith Charles mixed farming
Willott Geo mixed farming
Winslow John mixed farming

GLENFIR

a station on the K. V. Ry., in the mountains, 17 miles northeast of Penitton, the P.O., and 17½ northwest of Midway. Section crew.

GLENFRASER

a siding on P.G.E. Ry., 8 miles north of McKinnon, 5 south of Pavilion, and 16 north of Lillooet, in Lillooet Prov. Elec. Dist. Nearest telegraph office is at Pavilion. Population, 2 ranches. Local resources: Farming. Address via Lillooet P.O.

Clark Mrs M ranching
Deaver G M ranching

GLENLILY

a P. O. and farming settlement, 5 miles south of Yahk, in Cranbrook Prov. Elec. Dist., reached by stage from Yahk, which is on the C. P. R. Crow's Nest line. There are about 40 inhabitants, no stores, churches or professional men. Farming and lumbering, including ties and props, are the main lines of industry.

Barnhardt Albert S farming sec Curzon school board

Best C postmaster

Keaney Patrick mixed farming

Provinciano Mike mixed farming

Tipper John T mixed farming

Webster Charlie mixed farming

GLEN LYON

a station on B.C. Elec. Ry., Fraser Valley branch, near New Westminster.

GLENOGLE

a siding on the C.P.R., 7 miles from Golden, the P.O., in Columbia Prov. Elec. Dist. Section crew.

GLENORA

an abandoned H. E. post on Stikine River, Cassiar district, 12 miles west of Telegraph Creek.

GLENORA

a settlement in Cowichan Prov. Elec. Dist., 4 miles southwest of Duncan, which is on the E. & N. Ry., the nearest P.O., railway and telegraph point. The C.N.R. will pass through here. Has Methodist mission, public school and sawmill. Farming, lumbering, fruit-growing. Population, 100.

Blackwood J resident

Brownell A A farming blacksmith

Cavin J W mixed farming

Cavin R mixed farming

Craig N R asst clk No Cowichan Mun

Fitch R poultry farming

French Capt resident

Grant C J mixed farming

Hopton J road foreman

Hyatt R mixed farming

Jennings W fruit-farming

Kershaw E poultry

Mutter A and C J V Spratt

Palmer E mixed farming

Powell C mixed farming

Rickey G C fruit-farming

Roberts E mixed farming

Rowe J mixed farming

Spratt C J V prop Lakelands Farm

Stephens Dr H F D mixed farming

Thomas S mixed farming

Vaux E mixed farming

Walden W mixed farming

Watson T mixed farming

Williams J E mixed farming

Williams M J mixed farming

GLENROSA

a P. O. and settlement, 3 miles southwest of Westbank, on Okanagan Lake, opposite Kelowna, in South Okanagan Prov. Elec. Dist., reached by C.P.R. steamers to Westbank. Has telephone and telegraph offices and public school. Population, 47. Local resources: Timber, fruit-growing, dairying and mixed farming

Carre Reg S farming

Chenoweth Alex farming

Cosnik Nicholas farming

Duncan Donald dairying farming

Duncan Frank dairying farming

Edgell Walter dairying farming

Elliot Grievie mixed farming

Gorman Milton B dairy fruit

Harvey Thos farming mechanic

Hitchner H farming

Hitchner Lewis D farming sec school

board and PM

Hockey T H farming

Hussey Miss A school teacher

Hussey Montague G farming bees

Kotyl Alex farming

McCracken Mrs Anne farming fruit

McCracken Robt farming

Murehie Archd farming bees

Sinclair J C retired farmer

Waller Wm clearing contr

Webber John I farming

GLEN ROSE

a salmon cannery on the Fraser River, owned by Glen Rose Canning Co., Ltd., New Westminster.

GLENSIDE

a discontinued station, 6 miles northeast of Phoenix, the P.O., in Greenwood Prov. Elec. Dist.

Gleaside Farmers' Inst Jos Dumont sec

GLENANNA

a farming settlement, 2 miles from Evelyn, on the C.P.R. Ry., in the Omineca Prov. Elec. Dist. Has great telegraph. In the mountains on both sides of the valley are deposits of gold, silver, lead and copper ores, awaiting development. There are also extensive deposits of coal and merrick clay. Smithers is the P.O.

Adams Jas ranching

Adams Peter ranching

Asburn Robt farming

Bridgman Wm ranching

Chapman Chas A ranching

Dawney Jas mixed farming

Dubemall Geo mining

Fletcher E H mixed farming

Foss Fred farming

Gilbert Frank A farming

Graven Jos bee-keeping

Harbridge Prod mixed farming

Harbidge Geo farming

Harvey C G prospector

Howell Alfred M farming

Howell B A farming

Howell Ernest G farming

Hynes John mixed farming

Johnston S ranching mining

Lapoint John mixed farming

Leafer J A farming

McClabe A P ranching prospecting

McPhoe Patk A farming mine owner

Moore D A ranching and horses

Moore Geo mixed farming

Newens A E ranching

O'Hart Chas A ranching

O'Harron John ranching mining

Oleson Saml farming

Prece John farming

Scott Benj farming

**FOSTER
CLARK'S**

FAMOUS

**Cream
Custard**Again on the
marketWholesale
Distributors
for B.C.**A. D. Gunn
& Co.**

129 Cordova, W.

Vancouver, B.C.

Phone Sey. 3557

**B.
HOLT
& CO.**

EXCLUSIVE

FURRIERS

and Dealers in

Raw FursFurs Remodelled
and Repaired in
the Latest Styles

800

GRANVILLE ST.
Vancouver

THE
CALLANDER
SHORE CO.

—Limited—

Representing

Imperial Varnish
& Color Co.

LOUDEN
Machinery Co.

WILLIAMS
Chemical Co.

SIMMS
BRUSHES

155 Pender W.
VANCOUVER

MEN'S
QUALITY
CLOTHES



The Home of
"Burberry" and
"Durward" Coats

Thos. Foster
& Co., Ltd.
514 Granville St.
Vancouver, B. C.

Seeley J C K farming and hotel
Wilson Bros (Ed and Wm) mixed
farming and freighting

GLEN VALLEY

a P. O. and station on the C.N.R., 20 miles up the Fraser River from New Westminster, in Prov. Elec. Dist. of Delta, in Municipality of Langley, served by C.N.R. and river steamers from New Westminster daily. Nearest telegraph is C.P.R. at Whonnock, distant $\frac{1}{2}$ mile. Has Anglican and R. C. churches, and local telephone. Population, 300. Resources: Fishing and farming.

Amato T poultry
Barrett J mixed farming
Bates H poultry
Bennen Anton farming
Bennett T farming
Bodaly J A dairy poultry
Cain J fishing
Cornoek John farming bees
Cornoek W J farming
Davey T farming
Davey Wm J farming
Duncan W fishing
Dunleavy R poultry
Forster Thos dairy farming
Graham M mixed farming
Haines J mixed farming
Heafey P J cattle breeder
Hean P H poultry
Hill W mixed farming
La Pointe—farming carp
Leaf H mixed farming
Leaf J farming and bees
McCormick David farming
McLvor K dairy farming
McKay Angus farming
McKay Nell farming
McLean W dairy farming
McLellan P farming
McMillan M bee-keeping
McMillan Peter mixed farming
McMillan R mixed farming
Macklin Robt farming
Mathers W H stock-raising
Milligan Mrs retired
Milligan Miss school teacher
Moore J W mixed farming
Raddford C poultry jeweler
Rhodes Ed mixed farming
Robson J mixed farming
Rullman L fishing
Staynes W mixed farming
Streatfield Erie gen store and PM
Sullivan Bros mixed farming
Taylor H fruit-growing
Tingle H mixed farming
Wain John mixed farming
Wain T J mixed farming
West H lumbering

GLEN WALKER

a station on the K. V. Ry., 9 miles from Merritt, no agent, in Coldwater Valley, Yale Prov. Elec. Dist. Cattle ranching. Address mail via Merritt.

Alake Walter E logging
Barnes Frank logging and farming
Berkley Wm ranching
Fill Fred ranching
King Dell cattle ranching
Miller Fred ranching
Olson Martin cattle ranching
Patched Arthur L logging ranching
Renseth Olov ranching and cattle
Schubert Oscar cattle ranching

GLENWOOD

a farming settlement in the south of Langley Municipality, 19 miles south-east of New Westminster, and 5 east of Hazelmore, in Delta Prov. Elec. Dist. Nearest telegraph office is G. N. W. at Cloverdale. Has public school. Population, 200. Langley Prairie is the P.O.

Arkinstal H J farming
Cameron A mixed farming
Colborne S mixed farming
Eskine A farming
Fielding S farming
Fitz-Herbert W poultry fruit
Forslund John farming
Graham J C dairy farming
Gunn D dairy farming
Harding Fred bee-keeping
Harding Geo mixed farming
Henderson P mixed farming
Johnson A mixed farming
Lee J mixed farming
Milburn W mixed farming
Moyer S mixed farming
Murchie G mixed farming
Selby-Hele G mixed farming
Selby-Hele H G & Sons mixed farming
Weston & Whalen shingle tie and lbr mfrs

GLOSTER CAMP

a mining prospect on north fork of Kettle River, 50 miles from Grand Forks, the P.O. and nearest tel. and teleg. office, and 25 above Lynch Creek, on the K. V. Ry., with which it is connected by auto road. Population, 20. See also Franklin Camp, 2 miles distant.

Anderson Carl A miner
Johnson Lewis miner
McDonnell John miner
Magninis Patk miner
Meek Chas prospector
Newby Thos miner

GLOVER

a station on the B.C.E. Ry., $\frac{1}{2}$ mile west of Clayburn, the P.O., in Chilliwack Prov. Elec. Dist. Local resources: Farming.

Anderson Chas farming
Farman Gus farming
Farman Ivor farming
Friedrickson Henry farming.

GLYN

a way station on the B. C. E. Ry. Interurban Vancouver Island System, 5 miles from Victoria, in Saanich Prov. Elec. Dist. Nearest P.O. is Colquitz.

GOATFELL

a station on the C.P.R. Crow's Nest line 22 miles east of Creston, 5 west of Yahlk, and 12 east of Kitchener, and is the dividing point between East and West Kootenay. It is 46 miles s.w. of Cranbrook, which is the business centre. Address mail via Yahlk P.O.

Carlson P see foreman CPR
Lynchgoe W A ranching
Sanstrom H ranching

Golden

a town on main line of C. P. R. and terminus of Cranbrook-Golden branch, on Columbia River, in Columbia Prov. Elec. Dist. Has C.P.R. telegraph and Dom. Govt. long distance telephone offices, office of Prov. Govt. Agent, Assessor and Collector, Land Commissioner, Prov. Police Chief Constable, District Registrar of the Supreme and County Courts, also Deputy Collector Inland Revenue (Canada) and Sub-Collector of Customs. Outport of Revelstoke. Has Anglican, Methodist, Presbyterian and R.C. Churches, public and high schools, general hospital. Population, about 900. Local resources: Lumbering, mining and farming.

A F & A M Mountain Lodge No 2 J A Buckham sec

Anderson A dairy farming

Anderson J farming

Anderson J A dairy farming

Ayres Wilfred acct C R L Co

Beattie Alex mgr P Burns & Co

Beattie E mill foreman

Bergenharn Caroline sec Moberly sch board

Bergenharn J P dairy farming

Blakley J S auto garage repairs

Blower W dairy farming

Brady Jas C asst dist eng land surv

Brock E H roadmaster CPR

Bruce Benj opr CPR

Buckham Geo v-pres Golden Board of Trade

Buckham John A Drugs

BULMAN JOHN, Govt Agt, Magistrate, Land Commissioner, Gold Commissioner.

Burns P & Co Ltd Alex Beattie mgr meats

Burt Benj D

Butwell F H Prov constable

Canadian Bank of Commerce N M Foulkes mgr

Canadian Financiers Trust Co (Vancouver) H G Lockwood loc cor

Canadian Pac Ry H Clark agt

Chapman V editor Weekly Star

Clark H agent CPR

Coates J P electrician

Columbia Hotel B H Frazer-Crieger mgr

Columbia River Lumber Co H B Cornell mgr

Connor Thos ranching

Cooper H M dairy farming

Cornell H B mgr C R L Co

Crieger R P sec GWVA

Crosby M E

Crosby Robt L foreman

Dahlstrom John

Dart Hedley pool theatre JT

Drew B C prov constable

Dunn Jas

Dwelles Leslie Talbot

English Vernon operator

Ewtiswe Wm jeweler

Ewert Paul phys supt Golden Gen Hospital

Farmers' Assn L I Mitchell pres

Furey A B prov constable

Foulkes N M mgr Can Ek of Com

Fraser D R prin public school

Frazer-Crieger B H mgr Columbia and Kootenay Hotels

Golden Amateur Musical & Dramatic Society John Bulman sec

Golden Board of Trade H G Lockwood sec

Golden General Hospital Dr Paul Ewert med supt

Golden Dist Farmers' Inst Thos Connor sec

Golden Light & Power Co H Cornell mgr

Golden Star Publishing Co Ltd pubs

Weekly Star and job printers

Gould Wm J mach and photog

GWVA R F Crierie sec

Greene J C prop Queen's Hotel

Hairsine Howard barber

Hambly Saml sub-collector of customs and inland revenue

Hamilton Arthur C feed and livery

Henderson Jas sack and door mfr

Henderson J undertaker

Hewitt W H E farming

Holt M L foreman C R L Co

Howell C M acct Imp Bank

Hughes Wm Albert

Imperial Bank of Canada H L Reid mgr

IOOP J T Woods sec

Jacobsen E mgr Russell House

Jacobsen Mrs W

Kelly Patrick Prov constable

Kimpton D P school trus and sheriff

King T dairy farming

Knox Geo Methodist minister

Kootenay Hotel B H Frazer-Crieger mgr

Lamontague Jos barber

Lang Frank C real estate

Larson O A mixed farming

Laurenson Robt

Lockwood H G barrister sec Board of Trade

Lumsden Mrs M sec Blackberry sch board

Lund P dairy farming

Lundie Rev S B A Presby minister

McClintock — trapper

McDermot Mrs G ranching

McDermot Geo B gen store farming

McIntyre Rev A L RC priest

McLae Howard S eng CPR

McLae W J men's furnishings

Marshall Percy E fireman CPR

Martins Wm

Matheson A & J tailors

Mitchell B H dairy farming

Mitchell L I ranching

Moyle Henry mining

Moore H clkk govt office

Murchison Donald A acct C R L Co

N-Id Sidney store mgr C R L Co

Nielolson Chas livery

Ottoson A dairy farming

Parson Cecil asst postmaster

Parson Chas H postmaster

Parson C J justice of peace

Parson Henry G gen store

Parson H G real estate ins agt

Power John W

Proctor Wm E mechanic

Queen's Hotel J C Greene prop

Reid H L mgr Imperial Bank

Robertson W J mixed farming

Robston David R Ltd gen store

Rush E J laborer

Russell House E Jacobsen mgr

Saunborn Geo E Prov assessor and collector

Saunders — fireman Govt telephone

Sevill E J real est JP sec school board

Seward W S dairy farming

Shaw Bessie emp Dom Govt Telg

Shaw G M mixed farming

Shaw Saml 1st agt CPR

Sons of England W M Foulkes sec

Spears E

Squirebriggs Robt S mgr H G Parson

Stevenson Anna V school teacher

Steward Laddie R

300034000

PARSONS & REYNOLDS, Mfrs., 1022 Seymour St., Vancouver



Canada's Mildest Havana Cigar At all First-Class Dealers

**Modern Office
Supply Co., Ltd.**

DESKS

Chairs, Tables

Bookcases

FILING

**CABINETS AND
SUPPLIES**

Non-Shine

Felt Chair Pads

**(They save the
clothes)**

**Modern Furniture
for the**

Modern Office

163 Pender St. W.

Vancouver

**Commercial
Auto
Delivery Co.**

**Vancouver, West
Vancouver and
Way Points**

Furniture

Moving

Storage

Baggage

Express and

Parcel

Delivery

**Bus Leaves Van-
couver 10 a.m. and
3 p.m. Daily.**

**Vancr. Phone Sey.
8918**

**N. Vancr. Phone
2511**

**315 Cordova, W.
VANCOUVER**

Sutherland R J Prov chf constable
Tassie G C asst dist eng
Tom J C & Co tailors men's furn
Townsend Ernest W laborer
Vandermyer Jacobus
Warnet Geo D accountant
Warren Chas A gen store
Wenman J W harness
Wenman W S land agt Dom Govt
Weekly Star Golden Star Pub Co pubs
V Chapman editor
Weston E J millinery etc
Weston J T dairy farming
Wilkinson McClair
Wilson Rey G H summer res
Wiseman R G
Wood A W clerk
Wood Jas school trustee
Wood Jas T gen store
Wood J H clerk Imperial Bank
Wright J A mixed farming
Yahner Rey Father RC priest
Young Orville mining

GOLDEN GATE

a steamer landing on the White Pass
& Yukon route, between Carcross and
Atlin, the P.O. in Atlin Prov. Elec.
Dist.
Goddell Peter trapping

GOLD HILL

a station on the C.P.R. Lardeau and
Gerrard branch, 29 miles north of
Lardo, and 64 miles from Nelson, in
Kaslo Prov. Elec. Dist. Is on Lar-
deau River, 29 miles north of Koo-
tecany Lake, with Lardeau as landing
point. Population, 15. Local resources:
Quartz and placer mining, timber and
agricultural land. Address via Lardo
P.O.

Brandon & Denny tie and pole contrs
Evans Edmond ranching
Evans Samuel ranching
Leeming Jack ranching
Miners' Hotel John Edwin Prop
Newcoman Harry timber contr
Ulwin John prop Miners' Hotel

GOLDSTREAM

a P.O. and settlement, 8 miles from
Victoria, in Esquimalt Prov. Elec.
Dist., on the E. & N. Ry. So named
from discoveries of gold there in
1858, and is the chief source of water
supply for Esquimalt. Tel. and exp.
office and public school. Local re-
sources: Farming.

Fowle F C farming
Goldstream Hotel Mrs M G Miller
Mehling P farming
Payne W mixed farming see sch bd
Sawyer P B mixed farming
Shaw J P mixed farming
Vellacott J I mixed farming
Wilson A mixed farming

GOOD HOPE

a salmon cannery on Rivers Inlet, 2
miles from Wadhaus, the post office,
on the S.S. Co. and C.P.R. water
route between Vancouver and Prince
Rupert.

Known W A bookkeeper
Carter R E mgr Good Hope Cannery
Good Hope Cannery A B C Packing
Co. Ltd owners R E Carter mgr sal-
mon cannery and general store
Sandell G watchman

GOOSE BAY

See names under Anxox which is
situated on Goose Bay.

GOOSE LAKE

a Dom. Govt. L.D. telephone office, 15
miles from Kamloops, the business
centre, and 10 from Knutsford, the
P.O.

Burgess R rancher and tel agt

GORDON HEAD

a P. O. and fruit-growing settlement,
6 miles from Victoria, in Saanich
Municipality and Prov. Elec. Dist.
Nearest railway and telegraph point
is Victoria, on the E. & N. Ry., and
C.P.R. steamer route. Has local tele-
phone, Presbyterian church and pub-
lic school. The Canadian Northern
Railway is building a line from 2 1/2
to 3 miles from Gordon Head.

Aitkens Frank fruit-growing
Appleton Fredk retired
Ballantine John chickens fruit
Bannerman J summer res
Bosence Richd fruit-growing
Bost J V fruit-growing
Brown Thos fruit-growing
Campbell C E real estate
Campbell K C fruit-growing
Carter P A fruit-growing
Clark John fruit-growing
Clark Robt fruit-growing
Darcus Mrs fruit-growing
Disher C H fruit-growing
Disher Harry fruit growing
Dobbs J dairying fruit-growing
Dummett Mrs J. Sessie fruit-growing
Durand Jas fruit-growing
Edwards Wm N fruit-growing
Edwards W T fruits bulbs
Fullerton John fruit-growing
George L fruit-growing
Grant H S fruit-growing
Grant Jas E fruit-growing
Hamilton Wm gardening
Harford J J fruit-growing
Harrett J
Hill W E dairying and fruit
Holmes W fruit-growing
Houlihan Jas fruit and farming
Hunt A E
Kenrick L P
Ker D R summer res
Lewis Jas fruit-growing
Lindquist Grant A fruit-growing
McCormick Geo fruit and poultry
McCormick Jas farming
McLeod G R fruit-growing
McNaughton Harold L fruit
McNaughton Peter fruit-grower
McLeod Capt G R
Maker R fruit-growing
Millet Arthur
Maywood Chas H salesman
Miller Otto fruit-growing
Mitchell Ed fruit-growing
Morgan Jas clerk
Mowat Jas E fruit-growing
Olliphant Thos P farming
Ozard H M fruit-growing
Pang Mock Chinese gardener
Paul J fruit-growing
Pemberton Fred summer res
Pether Lake fruit-growing
Proctor Dr summer res
Rossen Geo fruit-growing
Sadler J W general store
Salsbury W F fruit-growing
Scott Robt farming
Scott Sotomus fruit-growing
Smith H A fruit-growing
Smith W J fruit-growing
Somers Isaac contrs farming
Somers Wm fruit-growing
Staveland Mrs Leonie
Tatlow Mrs summer res
Todd Chas H
Todd Harry fruit-growing
Todd James B fruit-growing

Todd Thos
Townsend Jas fruit-growing
Tracy Jos fruit-growing
Tucker Wm fruit-growing
Vantreight Edgar fruit-growing
Vantreight Geoffrey fruit-growing
Vantreight Sidney fruit-growing
Walker Thos fruit-growing
Walsh C J
Walsh Fred machinist
Watson Geo F fruit-growing council-
lor school trustee
Watson Mrs C F postmistress
Webber John fruit-growing
Webber John H fruit-growing
Wenman J fruit-growing
White S A K physician
Wileox H fruit-growing
Williamson John C farming
Williamson Wm J fruit growing
Wilson Thos summer res
Woods Harold fruit-growing
Woods Mary fruit-growing

GOSSET

a flag station on C.N.R., 7 miles east of Lytton, nearest telegraph and P.O., and 15 miles west of Spencer's Bridge, in Yale Prov. Elec. Dist. Section crew.

GOVERNMENT

a station on the B.C. Elec. Ry., part of New Westminster. See names under New Westminster.

GOWARD

a station on the B.C. Elec. Ry., Saanich Interurban Division, Vancouver Island, in the Saanich Prov. Elec. Dist., 6½ miles north of Victoria. Marigold is nearest P.O.

GOWER POINT

(known also as Gore Point), a ranching settlement and summer resort on the west side of entrance to Howe Sound, in No. Vancouver Prov. Elec. Dist., reached by Union S.S. Co.'s boats from Vancouver, 20 miles distant. Boats carry mail.

Barton Mr summer res
Billows M ranching
Bride Dr W summer res
Chester Jas S ranching real est
Falley Frank ranching
Fleming J carp and ranching
Harvey Bruce summer res
Irgins D logging ranching
Irgins Dr physician
Kertell W ranching
Killander John carp ranching
Lye Miss summer res
Meadows Stanley summer res
Redpath H summer res
Steven A summer res
Urie W summer res
Watson A J summer res
Wilson Rev H Meth clergyman

GOWLLAND HARBOUR

a steamer landing on west side of Valdez Island, 6 miles from south end, reached by Union S.S. Co.'s boats from Vancouver. It is 1½ miles from Heriot Bay, the nearest P.O.

GRACE HARBOUR

on Gambier Island, 21 miles from Vancouver, served by boats of Marine Nav. & Eng. Co. Summer resort and chicken ranching. Winter population, 10. Address mail Grace Harbour, Howe Sound.

Brasley P M

Lett Chas A farming
Lett Chas A Jr farming

RAHAM CENTRE

on west end of Graham Island, on east side of Massett Inlet, near Port Clements, in Prince Rupert Prov. Elec. Dist., reached by G.T.P. steamers from Prince Rupert.

GRAHAM ISLAND

the largest of the Queen Charlotte Group, named in 1853 by Commander Prevost after Sir James Robert Graham, first lord of the Admiralty. Is 85 miles in length, 60 miles southwest of Prince Rupert and 550 miles northwest of Vancouver. Local resources: Farming, coal mining, copper and timber. See listings under **RAHAM CENTRE**, **QUEEN CHARLOTTE CITY**, **NADEN** and **PORT CLEMENTS**.

RAHAM LANDING

on west end of settlement on the Arrow Lakes, 20 miles from Nakuska, reached by C.P.R. lake steamers. Has Home Govt. long distance telephone, Presbyterian church during summer. Local resources: Dairying, fruit-growing and lumbering. Population, 50.

Burton Farmers' Assn gen store
Cleuse A J mixed farming
Foster J mixed farming
Gardner John mixed farming
Graham Alex J farming and PM
Graham A lumber and shingle mill
Graham L
Hall James mixed farming
Huts C farming
Miller John mixed farming
Miller Alex mixed farming
Miller James mixed farming
Morrison Jos farming
Williams John mixed farming
York Alice M teacher

RAHAMS

a flag station on the K.V. Ry., 6 miles from Grand Forks, the P.O., in Prov. Elec. Dist. of Grand Forks. Local resources: Farming, logging and mining. Colony of 50 Doukhobors here.

Cooper Henry ranching logging
Evans Addie ranching
Fisher Jesse ranching
Forrester Robt dairying ranching
Fullmore — ranching
Glanville Wilhelm dairying ranching
Gregg John ranching and miner
Haking Herb ranching
Hoelzel Frank ranching
Lindholm Robt ranching
Maen Geo ranching
Mortola Peter ranching logging
Neff Leo ranching
Patterson Wm logging contr
Pounder Ray ranching
Rella Julius ranching
Simmons Robt logging
Thompson Chas C ranching logging
Zenko John ranching

GRANBY BAY

See directory listings under Anyox.

GRANBY JUNCTION

a station on C.P.R. and C.N.R. for freight only, one mile from Grand Forks. Here is located the Granby smelter, producing blister copper and large quantities of gold and silver. See names under Grand Forks.

ACCIDENT and SICKNESS INSURANCE

Protect yourself with a policy in the

Norwich Union

Rates and particulars on application

BANFIELD GUNTHER and BLACK Ltd.

General Agents

Phone
Seymour 153
327 Seymour St.

Garford Trucks

1½, 2, 3½, 5 and
6 ton capacity
Immediate Delivery

COLUMBIA SIX

Gem of the Highway

Motor Service, Ltd.

B.C. Distributors
1105 Granville St.
VANCOUVER,
B. C.

DOUGLAS, MACKAY & Co.

Insurance

General Agents
for
British Columbia

AGENTS
WANTED
in Unrepresented
Districts

710-12

Board of Trade Bldg.
Vancouver, B.C.
38-39
Arcade Building
Victoria, B.C.

BROWN BROS. & Co. Limited

Florists

Cut Flowers
Wedding
Bouquets
Funeral Designs
SEEDS
BULBS
POT PLANTS
NURSERY
STOCK
Fruit and
Ornamental
Trees and Shrubs

CATALOGUE
FREE

Address Mail
Orders to

48 Hastings St. E.
Vancouver

GRANDE PRAIRIE

A settlement midway bet. Kamloops and Vernon, 29 miles from Ducks, in Kamloops Prov., Ellice Dist., reached by stage from Ducks. Has Dom. Govt. L. D. phone. Nearest tel. station is Adelphi. Anglican church and public school. Population, 350. Local resources: General farming, cattle and horses. Address mail, via

Adelphi P. O.
Adelphi Hotel T Gordon prop
Bedell — carpentering
Bulman J ranching
Chamitson T ranching

(By John A Hutton, City Clerk.)
is a charmingly situated city, built at the junction of the main Kettle River with the North Fork, in a wide valley surrounded by beautiful mountains. Grand Forks has many substantial business blocks embracing all lines of business, splendid educational facilities, comprising high and public schools, with a staff of 12 teachers, fine public buildings, churches of four denominations, a good water supply, electric light and B. C. Telephone Co. Service and C. P. Telegraph Office of Prov. Govt. Agent, Prov. Police Constable, Gold Commissioner and Mining Records Grand Forks Mining Division District Registrar, Stenographer and County Courts, also Deputy Collector Inland Revenue (Canada), Collector of Customs and from Vancouver Office. The Grandy smelter, the largest copper smelter in the British Empire, is located here. The other industries include box factory, flaying mill, iron works, creamery, glass factory, Great Northern, Kettle Valley and Spokane & British Columbia railroads. This small community, not only for Grand Forks, but for the entire surrounding district. Another asset that has been discovered on the Kettle Valley with a lavish hand is almost unlimited hydroelectric power, only part of which is now utilized. Many other power sites can be developed on the main stream, as needed, and this with the splendid transportation and abundant raw material, will undoubtedly attract manufacturers. Mother Nature has planted over the district a splendid growth of very valuable timber and immense quantities of pulp timber await the establishment of a pulp mill. All kinds of delicious fruits, potatoes and all other vegetables, alfalfa, timothy and kinds of grain are grown successfully and abundantly. The mild winters are conducive to the raising of stock, for the mild winters mean but little feeding during the winter months and no stabling is necessary for range stock. The climatic conditions in the Kettle Valley are excellent for raising sheep, no blizzards, and no extra feed in winter. The middle part of the summer is warm and dry, with cool nights. Being at an altitude of 1,715 feet above sea level, and between the Rockies and the coast ranges, it does not get the excessive rains of the coast districts, nor the extreme lack of moisture of the dry belts, and for

Cotton P & Thyme B ranching
Gordon F G ranching
Gordon T prop Adelphi Hotel
Gregory M
Hoole E W general store
King F ranching
Moxion C ranching
Percival F ranching
Pringle A blacksmithing
Pringle J ranching
Pringle T ranching
Smith R ranching
Whitaker G C ranching
White C ranching
Willard Mrs ranching
Wilson W ranching
Woods R E ranching

Grand Forks

an all-year climate few places are its equal and fewer still its superior. A splendid system of macadamized roads has been laid out in the valley, being on the main coast to coast automobile highway. Grand Forks is served by the C. P. R. Nelson-Vancouver line, and the Great Northern Railway. It has Anglican, Presbyterian, Methodist and Roman Catholic churches.

Grand Forks City Officers

Mayor—G H Acres
City Clerk—John A Hutton
City Auditor—J R S Taylor
Police Magistrate—Neil McCallum
Chief of Police—Les Nonogrove
Fire Chief—Eug Norris
Med Health Officer—Dr C M Kingston
Med School Insp.—Dr W Traux
City Electrician—Irving Spinks

B C Govt Officers

Govt Agt.—S R Almond
Judge County Court—J R Brown
Mining Engineer—P E Freeland
Sheriff—H C Keenan
Stenography Magistrate—Neil McCallum

Constable—Geo Stanfield
Print Insp.—Thos Simes
Road Supt.—J A McCallum

Dom Govt Officers

Postmaster—Geo H Hull
Customs Collector—R R Gripen
Annual Health Officer—Geo H Acres
Immigration Act. P. T. McCallum
Police Insp.—H H Isaac
Aeres Geo H V S inspector Health of Animals Dom Dept of Agriculture
Allen A mag Alder & Norris
Allen Geo W collector CPR
Allen & Norris saw and planing mill and box factory
Almond S R prov. gov't agt gold coin and min recorder
Anderson A F clerk L.H Davis & Co
Anderson Carl tanning
Armson C mixed tanning
Armson Geo steamfitter
Armstrong W P fruit growing
Atwood C A S prop Riverside Nursery
Atwood H W S nurseryman Riverside Nursery
Baker Samuel undertaker P E Cooper
Barke F J S real estate, fire and life insurance and city auditor
Barker Jover M bank Can Bank of Can
Baron E J datyng
Baumgartner And W shoemaking and cigars
Benson P mill man Rock Candy Mine

Big Y Orchard Co fruit-growing
 Binion Harry clerk Jeff Davis & Co
 Bonthron Wm contractor and builder
 Boundary Iron Works Ltd John Mc-
 Kie, mgr manufacturers iron and
 brass castings
 Bowen T poultry-breeding
 B Telephone Co Ltd Helen M Sloan
 act
 Brown J A rancher
 Brown Judge J R judge County of
 Yale
 Brown Susie opr B C Tel Co
 Brunner Wm carpenter
 Bruno Vincenzo market gardener
 Bryant H P B&E dept CPR
 Buchan Alex R baker O K Bakery
 Burns P & Co Ltd meat market A H
 Mulford mgr
 Burr A C auto accessories vulcaniz-
 ing and plumber
 Cadoo James clerk Jeff Davis & Co
 Cagnon Emile H of Cagnon & Scher
 Cagnon & Scher billiards cigars to-
 bacco and confectionery
 Canadian Bank of Commerce C H
 Niles mgr
 Carpenter W fruit-growing
 Carter Douglas moulder B I Wks
 City Cartage Co Petersen & Dins-
 more props cartage coal wood and
 ice
 Clarey Jennie clerk McLeod & Hodg-
 son Ltd
 Clark Bros men's furnishings boots
 and shoes
 Clark George D of Clark Bros
 Clark Frederick of Clark Bros
 Cleary Irene nurse Grand Forks Hospi-
 tal
 Clunis Alex clerk Grand Forks Hotel
 Coleman J A fruit-growing
 Coleman Mark dispenser Province
 Hotel bar
 Collins H W fruit-growing
 Conyers F J mgr West Kootenay
 Power Co
 Cook Ralph emp B I Wks
 Cook W J Dom Immig office
 Cook W T acct Canadian Bank of
 Commerce
 Cooke Frank school janitor
 Cooper Alva F clerk GNW Ry
 Cooper F E undertaker
 Cooper Geo T junior Royal Bank
 Cooper W H meat cutter P Burns &
 Co Ltd
 Coryell Frank tie contractor
 Curlew Creamery Co R E Jennie mgr
 mfrs butter and ice cream
**DAVIS JEFF & CO, General Store,
 Dry Goods, Clothing, Men's Furnish-
 ings, Boots and Shoes, Groceries,
 Confectionery.**
 Davis Stanley of Grand Forks Trans
 Co
**DELCO-LIGHT PRODUCTS, Pentic-
 tion Electric Co Agts, Penticton.**
 Dewey B E engineer RVR
 De Wilde Peter ranching RFD 1
 Dinsmore Phela music teacher
 Dinsmore S T of City Cartage Co
 Dinsmore W H ranching
 Dominion Express Co Ernest Vant
 act
 Donaldson Jas clerk John Donaldson
 Donaldson John general store
 Donaldson Stanley school teacher
 Donnan Arthema ledger-keeper Royal
 Bank
 Downey F confectionery and tobacco
 Dunn O G prop O K Bakery
 Dzekowski J mixed farming
 Easton W O janitor Prov Court House
 Eaton Everett CPR baggage clerk
 Eaton E M CPR trainman
 Egg Geo C mgr Hutch W Robertson
 Emma Mine Cons M & S Co gold sil-
 ver copper-head office Trail

Empress Theatre F Downey mgr
 Evans G publisher Grand Forks Sun
 Feighner D ranching
 Felling John land sury
 Fisher Chas lineman South Kootenay
 Power Co
 Fisher J F sec North Kettle River
 school board
 Fook Lee Yuen laundry
 Fook Lee Yuen Co general store
 Foote W A conductor CPR
 Forrester R dairying
 Fowler L G grain purchasing agt
 Frache Augustus of Frache Bros Ltd
 Frache A O of Frache Bros Ltd
 Frache Bert of Frache Bros Ltd
 Frache Bros Ltd florists and gard-
 eners
 Frakes Wm ranching
 Frankovitch Amy clerk McLeod &
 Hodgson Ltd
 Frankovitch L mechanic Grand Forks
 Garage Co Ltd
 Frankovitch Matthew ranching
 Frankovitch Olga P stenog Grand
 Forks Garage Co Ltd
 Freeland P B mining engineer B C
 govt
 Fritz Marie clerk Curlew Creamery
 Co
 Fursley T grain-growing
 Gallipeau W J concrete contractor
 Galloway A ranching
 Gardner R J of Miller & Gardner
 Garrett Geo B agent CPR
 Gaw Ida nurse Grand Forks Hospital
 General Hospital C M Kingston supt
 Gibson R R customs collector
 Glaspell H A prin public school
 Glover W A dairying
 Gimaeff John ranching
 Gowans Wm M conductor CPR
 Graham Margaret stenog Can Bank of
 Com
 Grand Forks Farmers' Institute C C
 Heaven sec
 Grand Forks Furniture & Hardware
 Co Ltd furniture hardware agricul-
 tural impts tinsmiths Simmons &
 Smith mers
 Grand Forks Garage Co Ltd acces-
 sories repairs gas oils autos for
 hire N L McInnes mgr
**GRAND FORKS GAZETTE (Every
 Friday) T A Love Mgr, Gazette
 Printing Co Ltd Printers and Pub-
 lishers.**
**GRAND FORKS HOSPITAL, Dr C M
 Kingston Medical Supt, Margaret
 J Kingston Matron.**
 Grand Forks Hotel Frank Hartinger
 prop
 Grand Forks Orchard Co H J Lutley
 pres S T Hull sec fruit-growing
 Grand Forks Sun G Evans publisher
 printers and publishers
 Grand Forks Transfer Co Davis &
 Hansen props coal wood and trans-
 fer
 GWVA G F Hunter sec
 Hoeking H mixed farming
 Hobbs A E ranching
 Holl Garry school teacher
 Hansen HAYEN traveling
 Hansen W fruit-growing
 Hansen Peter of Grand Forks Trans-
 fer Co
 Harkness J W mixed farming
 Harkness Percy H eng CPR
 Harman Margaret school teacher
 Harris James A sec Gilpin school
 board and teacher
 Hartinger Frank prop Grand Forks
 Hotel
 Hayman Rev Phillip C American
 clergyman
 Heaven C C farming

AUTO RADIATOR & LAMP CO.

Send us your
 battered, crushed
 or wrecked radi-
 ators, lamps or
 other metal parts
 and we'll recon-
 struct them to
 their original use-
 fulness.

REASONABLE PRICES

We are experts
 in this line and
 can save you
 money and trouble.

551 Seymour St.
VANCOUVER
 B. C.

Pacific Coast Development Co., Ltd.

R. H. Wright, Mgr.

We make a Speciality of Financing
 Oil Companies and
 Handling Oil
 Leases

SEE US

for news of latest
 development in

Fraser Valley Oil Fields

Phone Sey. 2890

612 Standard Bank
 Building
Vancouver

B. C.

COMMERCIAL

S
C
H
O
O
L

ESTABLISHED 1909

A select school for
business training—
small classes.Individual
TeachingAll students per-
sonally instructed
and recommended
byH. C. Duffus, Mgr.
709 Georgia, W
VANCOUVERVictory
Flour
Mills

—Limited—

MFERS & DEALERS

FLOUR
FEED
CEREALS
GRAIN

Poultry Foods

806 Beach Ave.

VANCOUVER

B. C.

Helschler Helena nurse Grand Forks
Hospital**HENNIGER E C, Flour, Feed and
Grain Dealer.**

Higr H C watchman Granby Smelter

Herrick E fruit-growing

Hesse Chas fruit-growing

Hodgson R L mgr dry goods dept

McLeod & Hodgson Ltd

Huffman Luella M millinery

Huffman W F mgr grocery dept Mc-

Leod & Hodgson Ltd

Hughes E J ranching

Hull Geo H postmaster and sec

school board and alderman

Hull S T real estate and insurance

Humphreys Gwendolyn dispatching

PO

Hutton John A city clerk

Imperial Oil Co Ltd Ernest Vant agt

Jenks W poultry farming

Jenne R E mgr Crows Creamery Co

Jewell Thos conductor CPR

Johnson A E ranching RFD 1

Johnson Servis mgr Union Mine

Kerby F M surveyor

Kerman H C sheriff

Kettle Valley Restaurant Jas West

prop

King C H inspector Dom Police

Kingston C M phys and pres Grand

Forks Hosp city health officer

Kingston Margaret matron Grand

Forks Hospital

Kipping A fruit-growing

Kirby Forbes M land surv

Kirpatrick Thos C ranching

Kirpatrick Wm H asst supt KV Ry

Kitchen J dairying

Kilman A mixed farming

Kilnet H E fruit-growing

Knight Nola waitress Province Hotel

Knutof Wm ranching

Lacama Frank foreman Grand Forks

Garage Co Ltd

Larson Mrs Emil of Province Hotel

Larson Walter of Province Hotel

Lawrence E W fruit-growing

Lawrence J T fruit-growing

Laws E F fruit-growing

Lawson R fruit-growing and sec

Carlson school board

Liddlecat W blacksmithing

Lindenberg C O fruit-growing

Lindholm R mixed farming

Lindley A teamster Grand Forks

Trans Co

Little Jas ranching

Lozan D H electrician South Koot-

enay Power Co Ltd

Love T A editor The Gazette and

alderman

Lowman Fred agt GNAW Ry

Luden Loretha oper E C Tel Co Ltd

McCallum Donald meat csr and ins

McCallum J A road supt prov dept

of public works

McCallum Nell honorary magistrate

and police magistrate

McCallum Peter T immigrant agt

McCurdy C A fruit-growing

McCutcheon R C cabinet-making sash

and doors

McEwen Alexandria teller Can Bank

of Com

McEwen Ellen rooming house

McEwen Helen school teacher

McEwaine Gwendolyn bkpr McLeod &

Hodgson Ltd

McInnes N L mgr Grand Forks Gar-

age Co Ltd

McKie John mgr Boundary Iron

Works Ltd

McKinnon D A bkpr G H Davis & Co

McLaughlin J S chairman McLeod &

Hodgson Ltd

McLaughlin S E school teacher

McLeod Joyce clerk Woodland & Co

McLeod J E brakeman CPR

McLeod & Hodgson Ltd A B McLeod

mgr dry goods ladies' ready-to-

wear groceries

McNaughton Jean school teacher

McPherson Wm engineer CPR

MacKenzie H L barrister and solici-

tor

MacRitchie Kate clerk Jeff Davis &

Co

Malta G mixed farming

MANLY'S HARDWARE, D C Manly

Mgr, Hardware, Agricultural Im-

plements and McClary Stoves,

Ranges and Furnaces.

Mann R fruit-growing

Maple Leaf Mining Co Ltd H W

Young mgr 45 miles north copper

and gold

Markell J B fruit-growing

Massie G E fruit farming

Matheson Dan mgr Rook Candy Mine

Matheson Neil watchman Granby

Smelter

Matthews S J auto garage

Megitt C V fruit-growing

Merritt C W whol hay grain fruits

and RL ties

Michener Avin oper B C Tel Co Ltd

Michener A F house painter

Miller F fruit-growing

Miller F J of Miller & Gardner and

alderman

Miller S J prop Whinnipeg Hotel

Miller & Gardner undertakers hard-

ware furniture etc

Mix Chas A prospector

Model Livery M H Burns prop livery

and feed stable autos for hire

Montgomery J B fruit-growing

Montgomery W J mixed farming

Mooyher J R bicycle accessories

blacksmith

Morrison A B fruit and poultry-

growing of A D Morrison Co

Morrison A D C Jewellers and opti-

cians J C Taylor mgr

Mule Mona school teacher

Mudge Charles clerk E C Henniger

Mullord A H mgr P Burns & Co

Needham T K engineer CPR

Newbauer F druggist Woodland &

Co

Newman C fruit-growing and farm-

ing

Niles C H mgr Can Bank of Com

Norgrove Jas chief of police

Norris Ben chief of fire brigade

Norris E mgr planing mill and box

factory Allen & Norris

O'Brien Martha school teacher

O'Connor Kathleen clerk P O

O K Baker's O G Dunn prop bakery

and confectionery

O'Rourke J G carpenter

Omnaney Mrs fruit ranching

O'Raw Day teamster

Oudgett Talford fruit-growing

Opre P A Z barber

Orrison Chas for man The Gazette

Orr G H dairy farming

Orr Peter Rev Father Chas Roman

Catholic priest

Peterson H C L ranching

Peterson P C of City Garage ca

Petrie R P stationery and fancy

goods

Powers T fruit-growing

Powder W A mixed farming

Powder W R dairy farming

Province Hotel Mrs E Larson & Son

prop

Ralph E J mgr Sunnyside Farm

Rand P W condiser Rook Candy Mine

Rand Neta school teacher

Rice Elmer photographer and taxt-

dermist

Riverside Nurseries C A S Atwood
prop
Robertson A A supt Rock Candy Concentrator
Robertson Hugh W George C Egg mgr fruit and farm lands
Robinson W F ranching
Rock Candy Concentrator A A Robertson supt 20 miles north concentrating mill
Rock Candy Mine Dan Matheson supt 20 miles north fluoite
Kooke Jas fruit-growing
Ross W T fruit-growing
Rowlandson E mixed farming
Royal Bank of Canada G A Spink mgr
Rush Arthur mechanic Grand Forks Garage Co Ltd
Russell Hotel F W Russell prop
Ryley J H barrister and solicitor
Scheer Klaus of Cngnon & Scheer
Schnitter A fruit-growing
Sewell Miss E A school teacher
Shannon Ed miner Rock Candy Mine
Simmons J T of Grand Forks Furniture & Hardware Co Ltd
Sloan Helen M agt E C Tel Co Ltd
Smith Geo shed foreman CPR
Smith Jas A of Grand Forks Furniture & Hardware Co Ltd
Smith J J farming
Smith Wm tele opr CPR
South Kootenay Power Co Ltd F J Conyers mgr electric power
Spence Miss H J school teacher
Spink G A mgr Royal Bank
Spinks H H watchman Granby Smelter
Spinks Irving city electrician
Spraggett Myrtle clerk Jeff Davis & Co
Spraggett Florence I teller Royal Bank of Canada
Sprinshall Wm emp E I Wks
Stacey H ranching
Stafford Catherine M O clerk PO
Stanfield Geo prov constable Boundary police district
Steele Thos M ranching
Steele Wm teamster
Stephens S R prin high school
Stuart E M fruit-growing
Stuart E W ranching
Stuart Jessie school teacher
Sunnyside Farm (fruit) E J Ralph Mgr
Swezey Ben prospector
Symes Thos fruit inspector
Taylor Ed ranching
Taylor J C mgr A D Morrison Co
Tepoorten Legaard dentist
Thomas W W poultry-raising
Thompson E B dairy farming
Thomson Miss C J school teacher
Tilley Major ranching
Timberlake Son & Co jewelers watchmakers and opticians
Trail W J S fruit-growing
Traunweiser A prop Yale Hotel
Truax Dr W phys medical school inspector
Union Mine Lewis Johnson mgr 45 miles north gold and silver
Vant Ernest Dom Express and Imperial Oil Co agt
Waldron Ed barber
Walker James city employee
Webber H agt Singer Sewing Machine Co
Webster A H electrician South Kootenay Power Co Ltd
West Jas prop Kettle Valley Restaurant
West Walter fireman CPR
Whitson F mixed farming
White Joseph ticket agt CPR
Whitpeck Hotel S J Miller prop
Wiseman Fred emp E I Wks

Wolfram Carl F mech S J Matthews Woodhead David gardener
Woodland & Co H E Woodland mgr drugs stationery etc
Woodward E C fruit-growing
Wright Ethel oper E C Tel Co Ltd
Wright T A bricklayer
Yale Hotel A Traunweiser prop
Young H W mgr Maple Leaf Mining Co Ltd

GRANDVIEW

a flag station on C. N. R. Okanagan br., 7 miles S.W. of Armstrong, in North Okanagan Prov. Elec. Dist. No station agt. or P. O. Armstrong is P. O. for the settlement and Vernon the business centre. This is a Seventh Day Adventist settlement and there are no local stores. Grandview is a very fertile flat, mostly orchards, producing very fine apples, cherries, plums, etc., and also potatoes, beans and other produce. Two church organizations and a school with about fifty scholars, up to eighth grade.

Brown Wm farming
Herchkovn D farming
McLeod Wm farming
Reiswig D farming
Reiswig G farming
Stieckl J farming

GRANITE

(also known as Granite Siding) a private spur of the C. P. R. Nelson-Bossland branch, 3 1/2 miles west of Nelson, in Trail Prov. Elec. Dist. See names under Granite Siding.

GRANITE BAY

a P. O. and steamer landing on the west side of Valuez Island, in Comox Prov. Elec. Dist., 130 miles northwest of Vancouver, reached by Union S. S. Co.'s boats. Office of Sub-recorder Nanaimo Mining Division. Has public school.

Larson J mixed farming
Louma A poultry-raising
Louma E mixed farming
Stenfors A mixed farming
Twidlo Henry sub-recorder Nanaimo Min Div gen store photog and JP

GRANITE CREEK

a mining settlement in Atlin District, about 25 miles N.E. of Atlin, via Discovery, E.C. No permanent population. Placer mining. Stage to Surprise Lake, thence by pack-horse. Address mail via Atlin P.O.

Kronquist Vic mining
Sandstrom Lee mining
Sandstrom Sam mining

GRANITE CREEK

a settlement at junction of Granite Creek and Tulameen River (north fork of the Similkameen River), 60 miles from Courtenay, and 12 west of Princeton, in Yale Prov. Elec. Dist. Has Dom. Govt. long distance telephone office. Placer mining. Coal-mine, 1 1/2 miles distant, is the P. O. Anderson Andw laborer
Dawe W V
Dawson Miss A school teacher
Dawson M J prospector, guide
Hunter Geo farming
James Mrs Alice

The American



Cash Registers

Compact Keyboard.
High registering capacity. Back System Drawer operated.
No motor necessary and No cranking.
Commercial Indication.

Highest Grade Cash Register made.

Write for information on your cash problems.

W. E. WALTER, Ltd.
54 Water St.
VANCOUVER, B.C.

MURPHY & CHAPMAN

Commercial Stationers and Printers

799

Granville St.
Cor. Robson
Vancouver

PACIFIC TRACTOR Co.

B. C. Distributors



CLETRAC

Tank - Type
Tractor

For FARM and
INDUSTRIAL
PURPOSES

Send for literature

313

Cordova St. W.
VANCOUVER

Belmont House
VICTORIA

The Star Printing Company

W. Chas. Stewart,
Proprietor

Commercial
Printers and
Stationers

LOOSE LEAF
SPECIALISTS

Phone Sey. 8608

812 PENDER ST.

Vancouver
B.C.

GRANITE ISLAND

at the entrance to Jervis Inlet, west of Nelson Island, in Comox Prov. Elec. Dist., reached by Union S. S. Co.'s boats. Boats distribute mail on call, but as quarry is closed down, there are no residents there at present.

GRANITE SIDING

a settlement on the Nelson and Rossland branch of the C. P. R., in Trail Prov. Elec. Dist. Dominion Express, no agent, charges must be prepaid. Mining, lumbering, fruit-growing. Williams Siding is the P. O.

Bartlett Geo W ranching
Billington Reg H mill man
Billington Wm lathing
Blewett Wm J blacksmith
Bowyer Harry ranching
Byron Jos ranching
Craggy John W carpenter
Crilly Barkley mine manager
Cunning Wm ranching
Fraucella Dominico sec man
Gansner Christian ranching
Gauskel Lars carpenter
Gibson Wm H mill man
Giulle Ernest E dairying
Gough Thos dairying
Griswold Harvey miner
Hill Jas G ranching
Holm John ranching
Laisson Wm ranching
Lawson Thos ranching
McPhail John ranching
Morgan Cornelius mining
Moulton Fred W brewerymen
Norcross Abt mill man
Norcross John ranching
Padden Fred G carpenter
Pocoman Granite Mine H W Vincent owner gold
Reed Thos carpenter
Roche John J ranching
Sharpe Ernest farming
Snell Saml blacksmith
Swan Chas A ranching
Vincent H W owner P. O. Mine
Wilson John T ranching
Wright Thos A ranching

GRANT

a mining settlement 9 miles north of Nanaimo, at the entrance of Nanassa Bay, on the east coast of Vancouver Island, in Alberni Prov. Elec. Dist. The Grant Mine, owned and operated by the Nanasse-Wellington Coal Co., produces approximately 8,000 tons of coal per month. Has long distance telephone and rural delivery. Wellington, 4 miles south, is the P. O.

GRANT BROOK

a station on the C. N. R. and G. T. P., no agent, 8 miles west of Lucerne, the P. O., in Port George Prov. Elec. Dist. Section crew.
Williamson Harry section foreman

GRANTHAM

a small settlement, 4 miles from Courtenay, which is on the E. & N. Ry., in Comox Prov. Elec. Dist., Vancouver Isd. Courtenay is the business centre. Has public school. Sandwick is the P. O.

GRANTHAMS LANDING

a settlement and summer resort on Howe Sound, 22 miles from Vancouver, and 1 mile from Gibson's Landing, the P. O. and nearest tele-

graph station, in No. Vancouver Prov. Elec. Dist., reached by Marine Navigation & Engineering Co.'s boats. Methodist and Anglican churches in summer. Population about 50 in winter. Local resources: Farming, chicken-raising and fruit-growing.

Boyle A S ranching
Chamberlain Claude road foreman
Chamberlain C H ranching
Cushing W M resident
Doherty I W retired
Everett Arthur mill man
Harris T D plumber
Liggins Saml gardener
Peterson O ranching
Roberts Capt P W retired
Simpson A poultry man
Smith Al ranching
Smith Miss nurse
Soames Chas ranching
Soames Fred farming
Tompkins B I, ret ed

GRANVILLE ROAD

a station on the Lulu Island branch of the B. C. E. Ry., 6.2 miles from Vancouver and 3 miles from Marpole.

GRASSY BAY

a landing on Loughboro Inlet route of Union S. S. Co.'s boats. Mail is delivered via Union S. S. Co., Vancouver.

Grassy Bay Logging Co

GRASSY PLAINS

a small settlement near Prince George, in the Port George Prov. Elec. Dist. Address via Prince George P. O.

Hartley Geo C gen store farming

GRAVE YARD POINT

a Dom. Govt. telegraph office, 1 1/2 miles east of Shames
McNeil H D Govt tel agt

GRAY CREEK

a P. O. and settlement on Kootenay Lake, in Kootenai Prov. Elec. Dist., reached by C. P. R. steamers from Nelson, and distant 8 miles from Plover, which is nearest telegraph (C. P. R.) office. Has B. C. and Dom. Govt. long distance telephone office. Population, 48. Local resources: Fruit-growing, ranching, live stock, etc. Fine hunting and fishing.

Adams M fruit-growing
Anderson Norman ranching
Benheim Max ranching
Clark Leonard fruit-growing
Gray Creek Store (S. H. Clark & J. Lewis and L. Clark) A W Lymbery mgr gen store
Haddon Hubert ranching
Lewis Alfred prop Marlborough Kennels
Lymbery Arthur W ranching mgr Gray Creek Store and PM Marlborough Kennels Alfred Lewis prop
Martin Frank ranching
Norvis Henry ranching
Oliver Geo ranching
Oliver Thos J ranching and fruit
Rakson Geo fruit-growing
Smith Edgar ranching and fruit
Smith Valentin ranching
Swanson Henry polybenite claims
Toukan John ranching
Wilmot Sir John I fruit-growing

GREAT CENTRAL LAKE

on the Island Auto Highway, 11 miles n.w. of Alberni, Alberni Prov. Elec. Dist. The Great Central Lake is 23 miles long and provides excellent fishing, while the surrounding hills abound in big game. It is easily reached by auto, where tourists find excellent accommodation, including launches, boats and fishing tackle. Ark Hotel and Fishing Lodge Jos Drinkwater prop

GREAT NORTHERN CANNERY

a cannery on the P. G. E. Ry., 7 miles west of North Vancouver, and 3 west of Hollyburn, in North Vancouver Prov. Elec. Dist. Has local telephone. Population, 70, mainly Chinese and Japanese.

Blythe David resident
Great Northern Cannery Defiance Packing Co Ltd Vancouver props fish canners

GREELY

a C. P. R. siding, 6 miles east of Revelstoke, the P. O. and telegraph point, in Revelstoke Prov. Elec. Dist. Nearest station at Twin Butte on C. P. R., distant 3 miles. Population, 15. Rancheing and lumbering

Boyle John mixed farming
Haner John mixed farming
Haner Milton mixed farming
Johnson M mixed farming
McClaffin Mrs Nellie mixed farming
Turnross Chas mixed farming

GREEN BAY

on Nelson Island, near Pender Harbor, the P. O., reached by Union S. S. Co.'s boats from Vancouver.

C L Packing Co Ltd F T Chiu mgr fish canners and gen store (to the Vancouver)

GREEN CITY

(See Craigtown.)

GREEN LAKE

a ranching settlement on Green Lake, in Lillooet Prov. Elec. Dist., 45 miles north of Ashcroft. Address mail via 70-Mile House.

Eden Capt ranching
Eden Roy ranching
Eden Stanley ranching
Graham Robt ranching
Graham Samuel cattle-raising
Pretty C N ranching

GREEN POINT RAPIDS

a P. O. and logging district on Cardero Channel, in Comox Prov. Elec. Dist., reached by Union S. S. Co.'s boats from Vancouver. Population, 20 to 30. Has tel. off., large hall, but no store, shingle mill, and logging operations.

Allison A P postmaster
Allison A P & Co Ltd McKee Milnes & Jamison lessees shingle mills and logging

Backus Thos woodman
Brown Nicholas logging
Green John L supt A P A & Co Ltd
Hardison Geo farming
Holcomb Wright shingle sawyer
McBain Henry shingle sawyer
Mulrooney Jas logging operator general lumberman and ranching
Rolph Harold D shingle sawyer
Winston Dexter shingle sawyer

GREENS

a boat landing on the Fraser River, between New Westminster and Port Hammond, in Dewdney Prov. Elec. Dist.

GREENSLIDE

a station and logging camp on C. P. R. Revelstoke-Airrowhead branch, 9 miles south of Revelstoke, in Prov. Elec. Dist. of Revelstoke. No agent.

GREENWAY SOUND

a steamer landing on the northeast side of Broughton Island, Comox Prov. Elec. Dist., reached by Union S. S. Co.'s boats from Vancouver.

Greenwood

an incorporated city and mining centre, on the C. P. R. Nelson-Vancouver line, 117 miles west of Nelson, in Greenwood Prov. Elec. Dist. Greenwood, with an altitude of 2,150 feet, is prettily situated among the hills in the Boundary Creek Valley, and is served by the C. P. R., and by stage from Midway, on the G. N. Ry. Has C. P. R. telegraph and B. C. telephone, with long distance connections. Office of Prov. Govt Agent, Gold Commissioner, Registrar Supreme and County Courts and Midway District Registrar County Court, also Collector Customs. Has Anglican, Presbyterian, Methodist, R C and Scientist churches, public and high schools and hospital. Population, 799.

Aftermath Mine W R Richard mgr gold-silver-copper
Anderson Henry R
Anderson M poultry farming
Axon Frank electrician
Bank of Montreal J V Mills mgr
Beattie Matthew W school prin
Benson H hay and cattle

Bilder Henry R
Bir Copper Mine Jas Poggie mgr silver-copper
Boulton S hay and cattle
Bourgeois Women's Inst Mrs L G Wilson sec
Brayard A cattle farming
Brayard H mixed farming
Brawlers Leo B mgr Can Bank of Com
B. C. Telephone Co Ltd Miss E Sinclair act
Bryan A of Greenwood Grocery
Bryan Geo A
Bryant Lewis carpenter
Canadian Bank of Commerce L E Brawlers mgr
Canadian Pac Ry D M McPherson act
Carlson C miner
Castleman J hay and cattle
Charlton Carroll E
Charlton John W
Christensen M ranching sawmill
City Transfer W B Fleming prop transfer and mail contr
Clarke H hay and cattle
Clapp G plumber
Coada Roy Father R C priest

General Fancy Goods, Ltd.

Wholesale Dealers

Toys—Novelties
Stationery and
School Supplies
Leather Goods
Electrical
Sundries
Drug Sundries
Hardware
Specialties
Baskets and Silk
Goods

Phone Sey. 2246

Corner Richards
and Cordova
VANCOUVER

As Rogers Farms

Complete list of

FARMS

CHICKEN
RANCHES
FRUIT FARMS
VEGETABLE
GARDENS
DAIRIES

throughout the
better settled districts of the Province.
Complete lists,
maps, etc.

414 Seymour St.
Vancouver

ARTHUR COLES Real Estate

FINANCIAL and
GENERAL
INSURANCE
NOTARY PUBLIC
ESTATES
MANAGED

P. O. Box 167

1205 Broad St.

VICTORIA

CLELAND BELL ENGRAVING CO. LIMITED



Cox H hay and cattle
Culley T M mayor
Dewdney W R Prov Govt Agt Gold
Comr
Dixon S alderman
Dixon S P painter stonemason
Docksteader N electn GCWW Co
Docksteader W H livery stage
Duhamel J H mgr Fremont Mine
Elson Mrs W millinery
Elson W tailoring cleaning etc
Enterprise Mine C S McKae mgr
silver copper
Flemming W B prop City Transfer
Flood J P mgr Greenwood Opera
House
Floyd Bros hay and cattle
Floyd C S cattle farming
Folvik R hay and cattle
Fraser J Prov Chief of Police
Fremont Mine J H Duhamel mgr silver
gold
Goodeve J H druggist and chemist
Gordon Capt mine owner
Graham E of Imperial Hotel
Graham J mining
GWA A N Mowat sec
Greaves H teller Can Bank of Com
Greenwood City Water Works Co G
Swain mgr elec light and fixtures
Greenwood Farmers' Inst L G Wilson
sec
Greenwood Grocery (R Lee A Bryan)
gro and feed
Greenwood Ledger R T Lowery pub
Greenwood Lodge K of P
Greenwood Opera House J P Flood
mgr
Greig A of Pacific Hotel
Grey G clk Greenwood Grocery
Gulley T M mayor
Gulley T M & Co furn hardware
paints undertaking
Halerow Robt plumbing steam ftg
Hallett L H barrister police mag
Haussener F hay farming
Henderson J mining and cattle
Horavatin A hay and cattle
Hoy J E mixed farming
Imperial Hotel (E Graham P Parry)
Jenkins Thos master mechanic
Jenks W mixed farming
Keady J electn S K F Co
King C real est and ins
Lakeland Wm ranching
Lee R of Greenwood Grocery
Lowery R T pub Greenwood Ledger
Luznar V grain growing
McArthur C J coal and wood
McCraith Jas prop Windsor Hotel
McCurnach P min recorder dep sheriff
McCutcheon H collector of customs
McDonald D hay and cattle
McDonald Jerome dairy farming
McDonald J dairy farming
McElmon D R watchmaker etc
McGillis D mining
McKee Hugh wood coal teaming
McKellar John mining
McLaren D mining dairying
McLeod Dan alderman
McLeod J
McPherson D M agt CPR
McTae S hay farming
Mills J V mgr Bank of Montreal
Mitchell R mining dairying
Moran J mining
Morrison A J alderman mgr Provi-
dence Mine
Morrison N of Pacific Hotel
Motherlode Mine Canada Copper Corp
Ltd opns gold silver copper
Mowat A N postmaster
Murray Miss E A opr E C Tel Co
Murray H hay and cattle
Pacific Hotel (A Greig N Morrison)
Parry P of Imperial Hotel
Patsworth C dairy farming

Petersen F L alderman
Phoenix Mine Granby M S & P Co
oprs gold silver copper
Poggi Jas mining
Providence Mine A J Morrison mgr
Rendell G A gen store
Rendell Mrs G A priv hosp
Richard W R mgr Aftermath Mine
Rolson H with B C Tel Co
Robinson R shoemaking
Rusk J I cattle farming
Sacred Heart Hospital in chg Sisters
of St Joseph of Peace
Scott C mgr Enterprise Mine
Sinclair Miss E agt E C Tel Co
Smilt A 1st v-pres E G W V A
Smilt Mrs E qual nurse
Smith D hay and cattle
Smith W printer sub-editor Ledger
Smythe Rev Anglican clergyman
Sturdidge F dairy farming
Sunset Mine New Dom Copper Co
Ltd opns gold etc
Swain Geo mgr Greenwood City W
W Co
Swanlund Geo hay and cattle
Taylor G B R mun clerk and treas ecc
school board
Thomas Helen
Thomas T cleaning and pressing
Walsh T cigars and tobacco
Watson G hay and cattle
White G hay and cattle
Williamson John sec Anaconda school
board
Wilson Mrs E sec-treas Women's
Inst
Wilson R acct
Wilson W C dairy farming
Windsor Hotel Jas McCreath prop
Women's Institute Mrs E Wilson
sec-treas
Wood R clk Bank of Montreal
Wood W H phys priv hosp mun
health officer

GREAS

a steamer landing on the Okanagan
Lake, between Okanagan Landing and
Penticton, reached by the C. P. R
Okanagan rail and water route.

GRIMMETT

a suburb and P. O. of Vancouver,
at No. 7747 Main St. S., reached by
street cars. Population, 200. Has
the North Arm Lumber Co. and B.
C. Tanning Co. plants on the Fraser
River. See additional names under
Vancouver.

Beach D bee-keeping
Carter J bee-keeping
Carter W T groceries
Champion R G mgr Fraser River
Cooperage
Currie Mr poultry-raising
Cuthbert John dairying
Ebata G farming
Fraser River Cooperage R G Cham-
pion mgr
Low Tim farming
McKnight A postmaster real estate
and fire insurance
Mitchell Alex farming
Robson R M notary public real est
Widdess Mr farming
Wilkinson R cartage
Williams J C farming
Wong Lee Co farming

GRINDROD

a P. O. and station on C. P. R. Sica-
mou-Okanagan branch, 17 miles
south of Sicamous, in North Okana-
gan Prov. Elec Dist. Nearest C. P.
R. telegraph office is at Penderby, 5 1/2
miles south. Local telephone, 512.

ulation, 200. Has two sawmills, store, school, excellent farming district north and south, with magnificent scenery, being located on the Spallumcheen River, in the Okanagan Valley.

Anderson A farming
 Anderson L farming
 Andrews G farming
 Archibald J farming
 Bailey Wm farming
 Baldwin A R farming
 Baldwin R farming
 Baldwin W H mixed farming
 Best J farming
 Bladon Willoughby J farming
 Bradshaw T E mixed farming
 Bubb E R farming
 Bunn Miss E school teacher
 Butchard H farming
 Butler M sawmill
 Campbell Wm farming
 Carlson Agnes school teacher
 Charlish E farm laborer
 Clark G E farming
 Clark J farming
 Crandlemire Chas W farming
 Cummings D farming
 Dangil M A
 Dickey J farming
 Dysalt E farming
 Dysalt F farming
 Edgar S M farming
 Enemy J farming
 Enoch J farming
 Fenton Riecht & Wm mixed farming
 Folkard Fredk mixed farming
 Fyall Andrew farming
 Graham J farming
 Greenland C S farming
 Greenland Wm mixed farming
 Halksworth Bros farming
 Hancock Claude S mixed farming
 Hoffman Frank dairy farming
 Hornell J farming
 Hyam M farming
 Kile Mrs M farming
 Kirshfelt Bros mixed farming
 Knapp Harry John dairy farming
 Lambert John farming
 Larson Axel mixed farming
 Larson J W mixed farming
 Lidstone G farming
 Lidstone J W mixed farming
 Lidstone R farming
 Lidstone J A farming
 Lidstone T W dairy farming
 McEwen Geo Duncan farming
 McEwen Wm farming
 McManus Dan I mixed farming
 McManus O farming
 McSherry Wm farming
 Mack W farming
 Metcalf C farming
 Monk John farming and P M
 Monk Wm dairy farming
 Moxton T farming
 North Okanagan Farmers' Inst J
 Monk sec
 Olson J farming
 Paul A farming
 Peacock P E farming
 Peacock W L mixed farming
 Pernel R farming
 Person John mixed farming
 Peterson P O farming
 Pollock J G mixed farming
 Poole D farming
 Poole Wm farming
 Porke R G mixed farming
 Rasmleigh D S farming
 Rathwell John dairy farming
 Russell F farming
 Schneider E farming
 Skyrme Bros mixed farming
 Smith E farming
 Stougler Arthur mixed farming
 Stowards G farming
 Stowards R H dairy farming

Stowards T G farming
 Strickland E farming
 Stroelger L A farming
 Swallow J farming
 Tomkinson Arthur farming sawmill garage and auto repr
 Tomkinson Harry gen store
 Tomkinson Jesse mixed farming sec
 Grandview Bench school board
 Tomkinson Wm mixed farming
 Tomkinson Mrs W fruit farming
 Turner J A farming
 Twigg C farming
 Waby H E farming
 Weir Matthew farming and blksmith
 Wells Geo mixed farming
 Wells G H farming
 Wilkinson T farming
 Williams G farming
 Wyne J farming

GROUNDHOG

a siding on the G. T. P. Ry., 150 miles from Hazelton, the business centre.

GUICHON'S

a Dom. Govt. L.D. telephone office, 21 miles from Merritt, the business centre, and 6 from Quichena, the P. O.
 Guichon J rancher and tel agt

GUILFORD

a station on G. T. P. Ry., 3 miles east of Penny, the P. O. Nearest telegraph office is Hutton, 21 miles west.

Bain G mgr Red Cedar Shingle Co
 Clark E farming and trapper
 Eddy J farming and trapper
 Melos H farming
 Melos O farming
 Munro J sec Red Cedar Shingle Co
 Red Cedar Shingle Co G Bain mgr
 mfrs of rough lumber and logging

GULF OF GEORGIA CANNERY

a salmon cannery on the Fraser River, owned by M. DesBrisay & Co., 103 Yorkshire Bldk, Vancouver.

HAGAN

a farming settlement in Saanich municipality, 12 miles north of Victoria, the P. O., by the West Saanich road, in Saanich Prov Elec Dist.

HAGENSBORG

a P. O. and village on Bella Coola River, in Bella Coola valley, 12 miles inland from Bella Coola, Prince Rupert Prov, Elec Dist., reached by stage from Bella Coola, which is nearest telegraph and landing point of Union SS. Co's steamers from Vancouver. Local and rural telephones. Population, 150. Has Lutheran church. Local resources: Fertile soil, valuable timber, excellent fruit land, vegetables, farming and salmon fishing. (See also Bella Coola.)

Albertson Christian dairyng mixed farming
 Albertson C mixed farming
 Arvidson Carl farming
 Bella Coola Logging Co Ltd, J B
 S & J export pres logging contrs
 Bella Coola Lumber Co, H O Hanson mgr
 Borg Peter farming
 Brink Carl W gen store
 Cawson H farming fishing
 Creswell J mixed farming

**UNIVERSAL
 TIRE
 FILLER**

Will give you greater satisfaction than the air-filled tube—
 At less expense and with the same resiliency as with air.

Agents Wanted
 Call or write for folders.

Factory and installing station

**UNIVERSAL
 TIRE FILLER
 CO.**

983 MAIN ST.
 Phone Sey. 8485
VANCOUVER

IF IT'S
GLOVES

Phone Sey. 7532
 or write

**Sandell
 Mfg. Co.**

Gloves and Mitts
 For Camp, Mill or Mine
 Our Specialty



Cor. Homer and Cordova Sts.
Vancouver, B. C.

The Crystal Spring

TRY OUR

Dry Ginger Ale

ETC.

Manufactured from
the celebrated

Crystal Spring Waters

1244

Richardson

VICTORIA

B. C.

CROSBY

and

BISSELL

Stationers

PRINTERS

Office
Supplies

Sey. 261

306 Tower Bldg.

Vancouver

Engebretson Thos farming stock sec
Noosatsum school board
Gledhill Samuel farming
Gordon Eston blacksmith farmer
Gordon Olaf farming fishing
Gorden O farming
Graham Wm farming
Grumstul Sigurd mixed farming
Gyllenspotz E cattle-raising
Haaksvold S L farming fishing
Hammer Albert farming dairying
Hansen Hans farming
Hansen H O mgr Bella Coola Lumber
Co
Heckman M M mixed farming
Hoage David H farming
Hober J W dairying
Holte J R mixed farming
Indervik O farming fishing
Jacobson Frank cattle fishing
Johnson Frank farming
Kellogg O T of Sallomst Lumber Co
Lauritsen Peter farming
Lokken O J of Sallomst Lumber Co
Luos Jacob H farming stock-raising
Melloth Benjamin A farming
McKay W H school teacher JP
Ness John farming fishing
Ness John C fishing
Neswold A O mixed farming mgr
Sallomst Lumber Co
Nordschow Margaret boarding house
farming
Nygaard Ivar N farming fishing
Nygaard Ole mixed farming
Odegaard Hans farming fishing
Olson Gert farming fishing
Olson J mixed farming
Olson Torger of Sallomst Lumber Co
Oveson Andrew K mixed farming
Oveson Ole P farming fishing
Sallomst Lumber Co, Andrew O Nes-
wold mgr
Sauastad Gunner sec Bella Coola
Logging Co farming
Sauastad K fishing overseer farming
Selvstad Ole carpenter farming
Segone Eiv Hams minister, and PM
Shulstad V farming fishing
Sinclair Harold S farming
Sokken Ole J farming
Spepstad C C fishing farming
Stensvick Andrew fishing
Stensvick John farming netman
Svidahl Andrew mixed farming
Svidahl Louis farming
Swenden Ragnar tugboat captain
Swenden Svend netman
Swenden Thorwald fishing
Sylvester John A mixed farming
Sylvester John B press Bella Coola
Logging Co farming
Urseth Christian weather observer
Walker Wilfred T farming
Westmo Ivar farming fishing
Wulsten John farming fish officer
Wilson A H farming stock-raising

HAIG

a station on the C.P.R., 18 miles east
of Agassiz and 2 north of Hope, the
P.O. on Fraser River, in Yale Prov.,
Electoral Dist. No agent; charges
must be prepaid. Population, 10.
Local resources: Farming, mining
and lumbering.

Danielson J sec foreman
Dupris Mrs E ranching
Gustafson Louis ranching
Johnson Peter grow. res.
Landstrom Alfred ranching
Nickelson Gustaf section foreman
Northby Ole ranching
Wadsworth W L mine and ranching

HALCYON HOT SPRINGS

a P.O. hotel and sanitarium on east
shore of Upper Arrow Lake, first
port of call from Arrowhead, on the

C.P.R., Columbia River route, Revel-
stoke Prov. Elec. Dist. This resort
is famous for its beneficial waters,
and also for fishing and hunting.
Nearest railway is C.P.R. at Arrow-
head, 12 miles. Church services
fortnightly. Has C.P.R. telephone
office. Population, 25.
Blondin Mrs A S poultry-raising
Boyd Wm logging
Halcyon Bottling Co mineral water
**HALCYON HOT SPRINGS HOTEL
& SANITARIUM, H A Heffer Mgr.**
Heffer H A mgr Halcyon Hot Springs
Hotel & Sanitarium and P.M.

HALE

a station on the C.N. Ry., 10 miles
n.e. of Phoenix, in Grand Forks
Prov. Elec. Dist. No residents.

HALF MOON BAY

a P.O., summer resort, and logging
district, located on Half Moon Bay,
Gulf of Georgia, in No. Vancouver
Prov. Elec. Dist., reached by Union
S.S. Co.'s boats from Vancouver, dis-
tant 40 miles. Has Govt. Telegraph
office, public school. Population, 30.
Ashdown Geo carpenter
Bottomly Percy teamster
Cormack Geo ranching
Dow Ed ranching
Erickson Axel ranching
Erickson Gus ranching
Fletcher Jas ranching
Grant Alex JP
Hare Geo ranching
Hopkins Ed ranching
Jones H R ranching
Kaymes John ranching
Kitchen Herbert mgr Red Roofs
Trading Co
Lyle Mrs C postmistress
Lyle John fisherman
Mintie J Wm ranching
Morgan J logging
Newland Arthur fisheries overseer
and insp of canneries
Powell E Ben store clk
Red Roofs Trading Co Herbert Kit-
chen mgr gen store and summer
resort

Searlett Jas ranching
Shoobridge Frank ranching
Shoobridge Joe ranching
Wall T ranching
Watson Fred ranching
Woods Jas ranching

HALFWAY RIVER

a settlement on Half Way River,
which is 100 miles long, and flows
s.e. into the Peace River, 25 miles
west of Fort St. John, in Fort George
Prov. Elec. Dist. Address mail via
Fort St. John P.O.
Cadenhead H A farming
Cudenhead John D farming
Forfar E S ranching
McDonald Thos ranching

HALKETT BAY

a steamer landing on Gambier Island,
Howe Sound, No. Vancouver Prov.
Elec. Dist., reached by Marine Naviga-
tion & Engineering Co.'s boats
from Vancouver.

HALL

a P.O., lumbering and mining settle-
ment on Salmon River, and on the
C.N.Ry., 10 miles south of Nelson,
in Tind Prov. Elec. District. Has
Govt. telegraph office. Population,
50.

Fisher Jas prospector
Mankin C gen mgr Mankin L & P Co
Mankin G pres Mankin L & P Co
Patterson Colin L lumbering
Shoemaker F H mining
Swanson John mining
Townser A C dairying
Mankin Lumber & Pole Co Ltd G
Mankin pres C Mankin gen mgr

HALL'S CROSSING

now known as Westholme.

HALL'S PRAIRIE

a P.O. and farming district in Campbell Creek Valley, Municipality of Surrey, Prov. Elec. Dist. of Delta. Reached by jitney stage from White Rock, distant $1\frac{1}{2}$ miles and adjoining the International Boundary. Population, 160. Has Anglican and Methodist churches. Exceptionally mild climate and good productive soil.

Anderson Geo see Fern Ridge Farmer's Inst

Bamford Mr mixed farming

Barker J J mixed farming

Blatter Mr mixed farming

Boris D Brown bee-keeping

Budd Geo farming

Burton Ralph W mixed farming

Campbell D farming and carp

Crutchley Mrs mixed farming

Day J F farming dairying

Drury A P farming sheep

George Mr mixed farming

Green Brock mixed farming

Hewat Harold farming

Jacobson Mr bees farming

Johnson Edwin C postmaster

Johnson H T farming

Johnston Alex

Jones Percy P dairying

Keegan H I farming

Leatham W J

McBeth Alex

McConkey C A customs officer

McConkey Robt mixed farming

Moore Wm sheep

Osborne Mr mixed farming

Peschke Mrs A beekeeping

Peschke Aug J mixed farming

Seruton Jesse

Shepherd Ray butcher

Vickery Chas E farming

Wildor Sr retired farmer

HAMMOND

a station on C.P.R. main line 25 miles east of Vancouver, also reached by S.S. "Fort Langley" from New Westminster. See names under Port Hammond.

HANBURY

a P.O., lumbering and farming settlement 2 miles east of Jattrey, on the C.P.R. Crow's Nest line, in Forde Prov. Elec. Dist. Nearest telegraph is C.P.R. at Jattrey.

Cameron Robt farming

Childs Saml F farming and P.M.

Dempsey Robert farming

Hurry Peter farming

Lambocker Fred

Hammond

Hammond

Bell Walter Prov Constable
Chilcote Trading Co general store and ranching

Dessault Jos ranch hand

Fosbery P returned soldier

Hance Grover O ranching

Hance Mrs Orlando T ranching P.M.

Hance Percy returned soldier

Macaulay Daniel ranching

Martin Duke ranching

Martin Perry general store

Pypor Robt general store

Ragan Jas D ranching

Stewart Jas H ranching

Stewart John ranching

Strethway Jos O ranching stock

Witte Frank Geo ranching

HANEY

a station on C.P.R., 26 miles east of Vancouver. See names under Port Haney.

HANSAED

a flag station on the G.T.P. Ry., 9 miles east of Abiza Lake, the P.O., and 15 east of Prince George, in Fort George Prov. Elec. Dist. Section crew and pumpman, only residents. Harden Peter pumpman
Guss Ray section foreman

HAPPY VALLEY

a P.O. and mixed farming district, 12 miles from Victoria, on the Metchiesin Road, in Esquimalt Prov. Elec. Dist., reached by stage from Victoria Colwood, on E. & N. Ry., is nearest railway point at present, and Linton, distant two miles, is the nearest telegraph office. The C.N.R. from Victoria to the new railway ferry for Vancouver and the mainland is being laid through the valley, and is nearly finished. The valley is about 4 miles in length, and at each end are Anglican churches, and a mission hall at Midway. Good schools, public halls and stores—variously situated. Population, 200. Local resources: sheep ranching, poultry and hog-raising, fruit-growing, dairying—Victoria the market. There are two sawmills, one steam and other water power. City water and telephone run through the valley.

Earker Fredk C lumber mfr

Eatechelor J mixed farming

Electonford Mrs M J dairying

Gosh Alfred real estate agent and farming

Dallimore Walter eggs poultry dairy

and and

Dyer Wilmot farming

Field Bros lumber mfrs sheep and fruit

Hankin Alfred poultry-raising

McLesse M G farming

McNicol Bros farming

Oliver Dick poultry farming

Ross D M poultry farming

Simmonds A E sheep and butcher

Stockand J mixed farming

Winder Roy Walter W poultry-raising

fruit-growing and minister-in-charge Mission Hall

HARBLEDOWN

a P.O. and settlement on Harbledown Island, Comox Prov. Elec. Dist., reached by Union S.S. Co's steamers from Vancouver, distant 175 miles. Nearest wireless telegraph office is at Alert Bay, 40 miles. Population, 22 white and 600 Indians. Local resources: logging, mining and limited farming.
England Chas logging and ranching



SERVICE and Modern Art Studios

Window Displays
and Back Grounds
Designed, Built
and Installed

Scenics & Posters
Theatrical Scenics

Signs and Show
Cards

Decorating and
Window Fixtures

153 Cordova W.
VANCOUVER

D. C. Timewell

High-Grade
Cabinetmaking
Upholstering and
French Polishing

"Buy Direct from
Mfrs."

Estimates Furnished
on all Classes of Work.
Repairs, Etc.

Phone Sey. 6268

1123 Granville St.
VANCOUVER,
B.C.

B. C. Collection Agency

**Collections
Made
Anywhere**

**Agencies
Throughout
Canada**

311 HIBBEN-BONE
BUILDING
1122
Government St.
VICTORIA
B. C.

G. G.
**HEATHER
& Co., Ltd.**

FURS

Taxidermy

Makers of High-Grade

Furs

We Specialize in

Remodelling

Furs

Rugs Mounted

1029

Granville Street
VANCOUVER

Galley Wm H gen store ranching
and P.M.
Joliffe Jas R logging ranching
Karnano Michael logging ranching
McCrimmon Kenneth logging ranching

HARDWICK ISLAND

a densely timbered island, bounded by Wilboro Channel, Chancellor Channel, Johnstone Straits and Sunderland Channel, served by Union S.S. Co. boats from Vancouver which carry mail. Has Govt. school. Local resources: Logging and some logged-off land fit for settlement. Splendid fishing and hunting.

Bendickson Logging Co Ltd H Bendickson supt

Cartrain A settler
Halvorson G engineer
Hand R workman

Imada H & Co logging contractors
Jones J W settler

Kelsey W settler
Knutson X bookkeeper

Larson L engineer
Mc & Mc Logging Co
Mun & Kerr Logging Co
Sumpton J settler

HARDY BAY

see names under Port Hardy.

HARDY ISLAND

a quarry 70 miles north of Vancouver, at mouth of Jervis Inlet, in Comox Prov. Elec. Dist. reached by Union S.S. Co's boats from Vancouver. Has Dom. Govt. telephone office. Address mail Hardy Island, via Union S.S. Co., Vancouver.

HARMSWORTH

a station on the B. C. E. Ry., 7 miles east of Cloverdale and 4 east of Langley Prairie, in Chilliwack Prov. Elec. Dist. No agents, charges must be prepaid. See names under Sperling Station, the P.O.

HARPER'S CAMP

a P.O. and settlement on Hogsby River in Cariboo Prov. Elec. Dist. reached by stage from Lac la Poudre, on the Cariboo Road, via 150-Mile House. Has telegraph office and public school. Population, 150. Local resources: Farming, mining and trapping.

Anderson Robert farming

Atehison J farming

Bell C general store

Bent Wm farming

Blake J miner

Borde L A mining

Doswell William trapping

Dreits E S farming

Campbell A Blackwood fur buyer gen store

Campbell Robert JP

Chambers Raymond farming

Chambers T S cattle-raising

Chambers Wyness farming

Christie Edward C trapping

Clayton Eugene mining

Cotton Charles farming

Doherty A P farming

Edulayson Geo mixed farming

Fraser Gordon cattle-raising

Fraser Phillip mining

Gilboes R Y mixed farming

Geor Thomas R dairying

Grubs Ben mixed farming

Grubs E N JP mixed farming

Hocker Thomas farming

Jones F W mixed farming

King Edward mining

Kroenes Otto farming

Loveridge Wm mining

McEachren Romeo trapping

McKenzie Wm cattle-raising

McLean Ed farming

Marchan Ed trapping

Moiss Alex fur buyer and hotel

Mikklesen J-H trapping

Mikkelsen Peter farming

Mikkelsen Thomas farming

Miner W trapping

Myers Fred mixed farming

Nicol Mrs Alex mixed farming

Patenaude Albert J dairy farming

Patenaude G Bryson dairying

Patenaude J P property holder

Patenaude Spencer H farming

Pegus H A mixed farming

Peterson Thomas mixed farming

Reid Wm farming

Reid W H dairying

Robertson Alex farming

Robertson Neil farming

Robertson R dairying

Stevens E trapping

Simpson James M trapping

Stewart J farming

Thygesen Ed farming

Versepuleh Ed carpenter

Walters Lloyd farming

Wauw J mixed farming

Webber Thos dairying

Youngerin Arthur farming

HARPER'S RANCH

a ranch and Dom. Govt. L. D. Telephone office, 7 miles from Kamloops, the business centre, and P.O.

Western Canadian Ranching Co Ltd
A W Stobie mgr stock raising agt
Dom. Govt. Tr.

HARRIET

a way station on the B. C. Elec. Ry., Van. Isl. Interurban system, situated on outskirts of Victoria, on Burnside Road, 2 miles from centre of city. Tillicum is the nearest P.O.

HARRISON HOT SPRINGS

picturesquely situated on Harrison Lake, surrounded by mountains from 3,000 to 10,000 feet in height, within 3 hours' run of Vancouver on the C.P.R. and having good auto roads. This celebrated resort, whose springs are famous for their curative powers, offers unequalled attractions to both pleasure and health seekers. A beautiful drive of 5 miles, from Agassiz, which is 70 miles east of Vancouver, brings one to the St. Alice Hotel at Harrison Hot Springs. The Government hatchery is located here. Has C.P.R. telegraph office, public school and office of sub-Recorder New Westminster Mining Division.

Baxter W F fruit ranching

Baynton R J mixed farming

Campbell W fruit ranching

Crowhurst W C ranching

Cruikshank Rev retired

Dom Fish Hatchery A Robertson mgr

Goodell R R

Harrison Hot Springs Co Ltd props

St. Alice Hotel

Haslam V G boat captain

Hoyland E massour St. Alice Hotel

Inkman C gro confsr etc

Lambert Bros mfrs shingles

Miller Frank mine inspector

Morrison Alex retired

Penny J carpenter

Robertson A mgr Dom Fish Hatchery

Sproutle John retired

St. Alice Hotel Harrison Hot Springs

Co Ltd props

Steinberger H elec St. Alice Hotel

Warde E G mixed farming
Warrs W H mgr St Alice Hotel
Weaver Thomas stock dairying
Wilson C H retired
Wilson W stock dairying

HARRISON MILLS

a P.O. and station on C.P.R., 81 miles east of Vancouver, in Yale Prov. Elec. Dist., and Municipality of Kent. Has C.P.R. telegraph office, shingle mill, large sawmill at present closed down. The district is a mixed farming one. Population, 100.

Cartier Levi dairy and farming
Davidson Jos mining
Duncan Jas G dairy and farming
Harrison Lake Logging Co Ltd E J Tretheway mgr
Hart Wm dairy farming
Hutchinson Wm mixed farming
Ingram W C mixed farming
Jackson C A fruit mixed farming
Kennedy F W dairy farming
Kilby Thos postmaster
Kilby Thos & Son dairy farming
Kirby Jos dairy farming
McIntosh H D watchman
McIntosh Peter mgr sawmill
McKinley J S mixed farming
Matherson M pumpman CPR
Morgan J mixed farming
Percy A bridge gang CPR
Pitken Jos night watchman
Rat Portage Lumber Co Ltd (closed at present)

Pretty C F mixed farming
Ross H N mixed farming
Rothenberger F agent CPR
Smith Wm mixed farming poultry
Thompson & Aitken Lbr & Shingle Co mfrs
Tretheway E J mgr H L L Co
Wake Jesse mixed farming
Wilkinson E J mixed farming
Willoughby D mixed farming

HARROGATE

a station and ranching settlement in the Columbia Valley, on the K. C. branch of the C.P.R., in Columbia Prov. Elec. Dist., 34 miles south of Golden, the P.O., from which it has a bi-weekly mail service. The auto road from Golden to Cranbrook passes through the settlement. The C.P.R. Natural Resources Dept. has a farm contiguous to station. A district suitable for mixed farming and small fruits, apples also are grown, and sport in the way of hunting and fishing is good. Other resources are: Timber, and mining, which may develop. Population, 40. Dom. Govt. telephone at McKeemans.

Carlson A section foreman
Dodd John ranching
Gilbert Alfred ranching
Hynes Benjamin section man
Hynes James H ranching
Hynes Heatley ranching
Hynes Telford ranching
Hynes Wesley section man
Hynes William ranching
McIntosh Clifford ranching
Pruitt Thos ranching
Radley Mrs E ranching
Soles Albert D ranching
Soles John V ranching
Soles Martin ranching
Townsend Miss C E teacher

HARROP

a P.O. and steamer landing on West Arm of Kootenay Lake, in Trail Prov. Elec. Dist., 4 miles from Procter, which is the nearest C.P.R. telegraph office, and 15 east of Nelson, the business centre. Has B. C. Tele-

phone, Anglican and Methodist churches and public school. Population, 200. Local resources: Fruit and vegetable-growing poultry and cattle-raising.

Anderson John trapping
Appleton Oscar ranching
Armstrong Wm H ranching
Batley John E ranching
Bourke Chas D mixed farming
Breeds Robert H ranching
Britton John W ranching
Britton Wm W ranching
Cooke-Hurle Wm A mixed farming
Cose Boaz ranching
Cose Gideon ranching
Creasey Benj L ranching
Creasey Robt J ranching
Crozier Bourke lightkeeper
Deverson C ranching
Donaron Harold ranching
Dousenrosser G ranching
Edwards Capt ranching
Eskriges E A ranching
Fairbairn Archd E ranching
Gorwood Thos ranching
Hallett Gordon ranching
Harrop Ernest gen store farming PM sec school board
Harrop & Dist Farmers Inst W J McConnell sec
Harrop & Dist Women's Inst Mrs W R McConnell sec
Hill Margaret bookkeeping
Hill Robt mixed farming poultry
Hindley Fred W ranching
Hollis Wm ranching
Homer John E mixed farming
Hosking F ranching
Howell Ed farming
Hughes Rev P Anglican clergyman
Kennedy Chas D ranching
Kennedy Wm G farming
Kerr Jas D ranching
Kraut Jacob ranching
Knaudson B farming
Leggatt H ranching
Lowe Harold A ranching
McConnell Wm John poultry ranching
Mackintosh Arthur ranching
Mackintosh Jos ranching
Marshall John H
Moston G F ranching
Ogilvie C D ranching
Oliver Wm T ranching
Phillips E ranching
Ponter Peter ranching
Quinn Robt light keeper ranching
Reynolds H F ranching
Risdon Frank ranching
Stater E W mixed farming
Smith Burard fruit ranching
Stevenson J F ranching
Tread Mrs Jas ranching
Webb Thos P fruit-ranching
Wightwick Leslie ranching
Wilson John J fruit-ranching
Young Percy fruit-growing

HARTFORD

a siding on the C.P.R. Nelson-Midway line, 2 miles east of Phoenix, Greenwood Prov. Elec. Dist. No residents.

HARTLEY BAY

a P.O. and village on Douglas Channel, in Prince Rupert Prov. Elec. Dist., reached by Union S.S. Co's boats from Vancouver. It is 90 miles south of Prince Rupert, the nearest telegraph point. Has Methodist church and public school. Local resources: Fishing and mining. Population, 100. (See also Drum Lumton Bay)

Anderson John fishing
Arthur James hunting and trapping
Bates James P W fishing



Made in Vancouver,
B.C.

ELECTRIC STEEL CASTINGS

Special
Chrome
Steel
Mill
Liners,
Etc.

Opstal Steel
Co., Ltd.
VANCOUVER,
B.C.

Universal
Multigraph-
ing Co.
Metropolitan
Building

Multigraphing
Machines
for all
Purposes

The
Multigraph
Sales Co.
Limited

Phone Sey. 6445
VANCOUVER



The

Acme Press

Limited

**PRINTERS
and BINDERS**

Office Stationery

Loose Leaf
SystemsAdvertising
Booklets

Catalogues, Etc.

753 View St.

Victoria, B. C.

A. S.

MATTHEW & Co.

One of the Largest
Insurance Firms
in Canada

**Fire—Plate-
Glass—Acci-
dent & Health
Auto and
Marine**

General Managers
for
**Continental
Casualty Co.
and British Crown
Ass. Copn., Ltd.**

Phones:

Sey. 1367—1368

509 - 11 Richards

VANCOUVER

Bates J fishing
Bates P fishing
Bates W M fishing and gas eng
Clifton Ed fishing and gas eng
Clifton Hezekiah fishing
Clifton H L fishing trapping
Clifton Louis fishing
Clifton Richard fishing
Clifton Robert fishing
Coudrey Rev E A missionary and
EM

Douglas P fishing
Dundas Frank fishing
Innes S fishing
Kelly G A miner and prospector
Long Peter M prospector
McConley M prospecting
McLennan J prospecting
McMillan M prospecting
Moody Alex fishing
Moody Daniel fishing
Moody T M fishing hunting
Nash Isaac fishing
Pahl John D fishing and carp
Patlas E T fishing Indian trader
Patlas Matthew fishing
Peters Wm miner
Reece Heber fishing
Reece Robt fishing
Reece Simon fishing
Robinson Ambrose fishing
Robinson Amb Jr fishing and carp
Robinson Arthur fishing
Robinson C A G general store
Robinson Kedar R fishing
Robinson Wm H fishing and gas eng
Shaw N J fishing
Wilson A H fishing Indian trader
Wilson Saml fishing

HASTINGS

a station on the C.P.R. and south shore of Burrard Inlet, 8 miles east of Vancouver in extreme eastern section of city. Has local telephone Exe names under Vancouver.

HASTINGS RANCH

a Dom. Govt. L. D. Telephone office, 8 1/2 miles from Merritt, and 18 east of Brookmere, the P.O.
Robson J E rancher and tel-agt

HAT CREEK

a ranching settlement on Cariboo road, 14 miles from Ashcroft, in Lillooet Prov. Elec. Dist., reached by stage from Ashcroft on C.P.R. and C.N.R. Has Dom. Govt. Telephone. Address mail via Ashcroft.

Davis Alex ranching
Booring Chas ranching
Dunk — — ranching
Evans John ranching
Ferguson Ed ranching
Gasper Prosler ranching
McDonald Mrs R. hotel
Mason Gilbert ranching
Parks Hy ranching
Pierson Wm ranching
Peecock Thos ranching
Walker Geo ranching
Wardell James ranching

HATZIC

a P.O. and station on the C.P.R., 15 miles east of Vancouver, in Bowdoin Prov. Elec. Dist., at junction of C.P.R. the Fraser River and Bowdoin Trunk road. Has Anglican, Methodist and Presbyterian churches, Union Sunday School, and public school. Population, 500. Local resources: Fruit-growing, dairying and poultry. The largest L.C.L. express fruit shipping point in Canada, and the greatest small fruit district in B.C.

Aldridge F fruit-growing
Alexander A fruit-growing
Barr J A fruit-growing
Bell W C fruit-growing
Brealey A C fruit-growing
Brealey Henry fruit-growing
Cambell A fruit-growing
Canadian Bank of Commerce sub-agency of Mission City
Catchpole A E fruit-growing v-pres F & M Exch
Catherwood Albert carpenter
Catherwood Thos fruit-growing mgr
Hatzic Trading Co
Catt Alfred fruit-growing
Clarke R H fruit-growing
Coleman W resident
Coots W J fruit-growing
Couper W L fruit-growing
Dann A E fruit-growing
Dunn Wm
Edwards Arthur fruit-growing
Edwards Clem fruit-growing
Edwards Geo fruit-growing
Edwards H T fruit-growing
Edwards L J fruit-growing
Edwards Patk fruit-growing
Edwards T B fruit-growing
Edwards W J fruit-growing
Elliott R H fruit-growing
Ferguson E P fruit-growing
Fisher A G fruit-growing sis mgr F & M Exch
Fletcher W C fruit-growing
Fripp T artist

**FRUIT & MERC EXCH LTD, W J
Manson Pres, A E Catchpole V-
Pres, G H Moody Sec-Treas, A
C Fisher Sales Mgr, Shippers
Fruit and Vegetables.**

Gartrell A fruit-growing
Gartrell Ed fruit-growing
Hall H fruit-growing
Hatzic Trading Co T Catherwood mgr gen store
Hatzic Women's Inst. Mrs T Frupp sec
Henry Albert S fruit-growing
Hickling H fruit-growing
Hitch A A fruit-growing
Hitchin A fruit-growing
Hodgson Miss I fruit-growing
Hodgson M farming
Jones E T fruit-growing
Ketcherson E P fruit-growing
Knight A E fruit-growing
knowling J A fruit-growing
Lawrence James H fruit-growing
McDonald Wm fruit-growing
McEwan H A fruit-growing
McEwan Wm fruit-growing
McGillivray D H fruit-growing
McTaggart A fruit-growing
McTaggart E fruit-growing
Manson W J fruit-growing pres F & M Exch

Mason M L fruit-growing
Michie J G fruit-growing
Moody G H fruit-growing sec-treas F & M Exch
Morrison Bros farming
Morrison C G dairying
Murray Jas I retired
Newman W J fruit-growing
Noble C E fruit-growing
Noble W H fruit-growing
Norrish W H fruit-growing
Phong W H fruit-growing
Ratcliffe Miss B A fruit-growing
Rutten Thos
Saunders Chas
Shook Frank fruit-growing
Stack Bros gen store
Stack Mrs H A fruit-growing
Stratton A fruit-growing
Stratton J fruit-growing
Stratton W fruit-growing
Swan W F fruit-growing
Tyndall David fruit-growing

Valentine A
Vosburgh J G fruit-growing
Wakefield Joshua fruit-growing

HAWKINS.

(See Parsons)

HAYES LANDING

near the south end of Alberni Canal, west coast of Vancouver Island.

HAYSPOET

a P.O. and fishing village on Skeena River, 23 1/2 miles east of Prince Rupert, in Prov. Elec. Dist. of Prince Rupert, reached by G.T.P. Ry., also by Union S.S. Co.'s boats. Has Govt. telegraph office. Local resources are salmon fishing, canning and lumbering, with two sawmills in vicinity, also valuable mines on Ecstal River.

Brew Nelson bldg contr
Dupuis Mrs M A gen store PM
Dupuis Omar carp and mining
Ferguson John Wm Govt tel act
Maritime Fisheries Ltd cold storage and cannery
Otero Jos fishing
Prince Rupert Fish Oil & Products Co fertilizer plant
Shirley Geo M farming fruit
Stillman A fishing
Utley Walter H

HAYWARD JUNCTION

a station on E. & N. Ry., Duncan-Cowichan branch. See names under Duncan, the P.O.

HAZELHURST RANCH

a Dom. Govt L. D. Telephone office, 24 miles from Merrist, the business point, and 18 from Lower Nicola, the P.O.

Hazelhurst R rancher and tel act

HAZELMERE

a station on the G.N. Ry., 5 miles from Cloverdale, the P.O., in Delta Prov. Elec. Dist. Has B. C. Telephone. Local resources: Farming and logging.

Abbott — farming
Alevk Jas farming
Alcock A farming
Barton H farming
Barton J farming
Barton W farming
Beasley Mrs farming
Bennett E farming
Blotter Wm farming
Brown D farming
Brown J farming
Budd G farming
Burns J farming
Clarke J farming
Day — farming
Dougal — shipwright
Drury — farming
Hardy Mrs E H sec Hazelmere Women's Inst
Hazelmere Women's Institute Mrs E H Hardy sec
Hewitt H farming
Holt John meats
Harper Henry farming
Holt Mrs John gen store
Homfield — farming
Irwin W farming
Johnson Edgar logging
Johnson E C farming
Johnson H T farming
Jones O P farming
Jones W farming
Jones W C farming

Keegan — farming
Leatham W farming
McBeth A farming
McConkey C farming
McConkey G farming
McConkey Robt bldg contr
McConkey Saml bldg contr
Mayman E farming
Moore W farming
Nelson C D farming
Nelson H farming
Newcombe I logging
Peshke A farming
Peshke C farming
Peshke O farming
Scott A farming
Scott W farming
Scrutton — farming
Sheppard Harry blacksmith
Sheppard Ray meats
Skelly L gardener
Smith Mrs farming
Smith P farming
Taylor R poultry breeding
Tucker F farming
Tucker T D farming
Vandrist farming
Vickory Chas carpenter
Whalley A farming
Wildor E farming
Wildor F farming
Wright J W farming

HAZELTON

a P.O. and station on G.T.P. Ry. and Skeena River, in Omineca Prov. Elec. Dist., 177 miles east of Prince Rupert. Centre of a large farming, ranching and mining district. Has Dom. Govt. telegraph office, general hospital, office of Prov. Police, Deputy Mining Recorder and Agent Dom. Dept. of Indian Affairs, Babine District. Anglican and Methodist churches and public school. Big game hunting and centre for fur trappers and fur buyers. Population, 250.

Affleck B C land surv
Affleck W L land surv
Anderson W W mgr Hudson's Bay Co
Baag J S prospector
Batt Robt tie maker
Haynes H chautauq Jas MacKay
Beirnes G M mixed farming cattle
Bo Kee cleaning pressing
Briekenden E mixed farming
Currigan Peter prop Hazelton Hotel
Chappell A D store mgr R S Sargent Ltd
Chattlburgh Frank C real est and mines
Chow Tong grocery laundry
Cline S Prov Const Hazelton Dist and dep Min Recorder
Comeau Group of Mining Claims
Dennis Comeau owner copper gold 8 miles southeast
Copper Hill Mining Claims J E Dean owner copper gold, 12 miles southeast
Cunningham Hazel bkpr R Cunningham & Son Ltd
Cunningham R & Son Ltd, W A Wattle mgr gen store
Cusneak Fred H clk R S Sargent Ltd
Dean James J of Copper Hill & Iron Cap mining properties and mixed farming
DELCO-LIGHT PRODUCTS, W J O'Neill Agt, Smithers.
Edmond Fred of Omineca Hotel mgr
Edmonton Hide & Fur Co Ltd
Dufhamel Horace A of Omineca Hotel barber
Dungate Mrs A school teacher

**Success
Business
College**
Limited
Business
Shorthand
Typewriting
Clerical
Secretarial
Combined
Beginners
and Higher
Accountancy
Courses

**Main & 10th
Vancouver**

BURROUGHS
Adding Machine
of Canada, Ltd.



Adding,
Bookkeeping and
Calculating Machines.

E. C. COLEMAN
Manager for B.C.
106 DUNCAN BLDG.
119 PENDER, W.
Vancouver, B. C.

Victoria Book and Stationery Co., Ltd.

Wholesale and Retail

**OFFICE EQUIPMENT
DESKS & CHAIRS
BOOKS, MAPS
SCHOOL SUPPLIES
BLACKBOARDS, etc.
PHOTO SUPPLIES
ADMIRALTY
CHARTS
SURVEYORS'
SUPPLIES
TYPEWRITERS, etc.**

1002

Government St.

VICTORIA
B.C.



Hazeldine Printing Co.

9333

Good Printing
at Fair Prices

9333

516 Pender St. W.
VANCOUVER

Edmonton Hide & Fur Co Ltd Fred
Dubord mgr
Ek Charles owner Red Rose mining
property and farming
Empire Group of Mining Claims T
Kailson owner, silver lead 11 miles
east
Erie Mining Properties E L McKin-
man owner lead zinc 4 miles east
Forrest Thos farming eng
Galloway J D mining eng
Goddard Constance ledger Union
Bank
Golden Wonder Mining Claims Suth-
erland Estate owners gold copper,
6 miles southeast
Gow W W asst GTP
Graef I, A opr Dom Govt Tel Service
Grant Wm gen insurance
Grant Wm sec school board
G W V A, W H Morrison sec
Grey Harold farming
Halliday K H clerk Dom Govt Tel
Service
Hazelton Hospital Dr H C Wrinch
supt

HAZELTON HOTEL, Peter Carrigan Prop.

Hevener Jas farming instr Dept In-
dian Affairs
Hindle H C dairy farming
Holland W H gen store
Horbury Minnie acct Hudson's Bay
Co
Hudson's Bay Co W W Anderson
mgr gen store furs
Iron Cap Group of Mining Claims
Dean & Martin owners gold copper
12 miles southeast
Johnson T G mixed farming
Kerr W W farming
Ketcherson Laura M school teacher
Kootenay Group of Mining Claims
J Miller owner silver lead 11 miles
east
Latham Jas horticulture and farming
Lee Sing laundry and baths
Lee Tong restaurant
Lewisset Wm carpenter
Little H H mgr Union Bank
Loring R E Indian agent
Love J mixed farming
McBean Geo owner Sultana Mining
Group
McDougall Florence asst PM
McDougall J P dealer store
McDougall — autos for hire
McInnes J J mixed farming
McIntosh J J mixed farming
McIntosh J mixed farming
MacKay Geo dist mgr Govt Tel Ser
**MACKAY JAMES, Auto Garage, Ac-
cessories, Gas, Transfer, Livery
and Feed Stable. (See Advt.)**
Mah Leo restaurant
Martin Frank J of Iron Cap Mining
Claims and mixed farming
Martin H mixed farming

Maychilinko J mixed farming
Mero L mixed farming
Miller H bkpr Jas MacKay
Miller Jos owner Kootenay Group of
Mining Claims
Mitchell C W opr Dom Govt Tel Ser-
vice
Mitchell John H clk R Cunningham
& Son Ltd
Morison John W teller Union Bank
Myers H mixed farming
Newick John mgr Up-to-date Drug
Store
Northern Telephone Co R S Sargent
mgr local tel
Ominace Hotel Dubord & Du Hamel
props
Peterson Ben prospector
Purvis David L grafting and grow-
ing of fruit trees suitable for northern
B. C. winters
Railson Thos owner Empire Mining
Claims
Rankin A farming
Red Rose Mining Claims Chas Ek
owner copper gold 14 miles south-
east
Rocher de Boule Copper Mines C
Tuck watchman 12 miles south
Royal Lunch Sam Lee prop
Sama Lee grocery prop Royal Lunch
Sampare J A clk R S Sargent Ltd
Sandberg Chas A auto stage
Sargent R S mgr R S Sargent Ltd
Northern Tel Co and P.M.
**SARGENT R S LTD, R S Sargent
Mgr, General Store, Hardware,
Furn Implements and Fresh Meats**
Sartori Antonio blacksmith Jas Mac-
Kay
Sealy J C K mixed farming
Sharp W H watchmaker
Sheenan P H stock-raising
Shiver Standard Mine gold silver lead
zinc
Smith C V gen store raw furs
Stanton Mrs P rooming house
Starrat C P clk C V Smith
Stephens C E farming
Sterrick Chas butcher
Stevens C mixed farming
Sultana Mining Group Geo McBean
owner, copper gold, 16 miles east
Tosh G S opr Dom Govt Tel Service
Turnbull Jas Prop Forster
Union Bank of Canada H H Little
mgr
**UP-TO-DATE DRUG STORE, Dr H
C Wrinch Prop, Drugs and Sta-
tionery.**
Uren Bessie supt train school
Hazelton Hosp.
Urestron O E clk Hudson's Bay Co
Wattie R messr Dom Govt Tel Ser-
vice
Wattie W A mgr R Cunningham &
Son Ltd
Wrinch Horace C phys med supt
Hazelton Hosp prop. Up-to-Date
Drug Store

Govt. Phone

Special Cars to Order

JAMES MACKAY

The Pioneer Freighter and Stage Operator of the Interior
Automobile Stages from Hazelton to all Points

Freighting and Paek Horses

Dealer in Ford Cars

Cars meet all trains

We never sleep

Office at Hazelton, B. C.

HEADQUARTERS

a P.O. and lumbering town, 9 miles west of Courtenay, the nearest Dom. Govt. and C.P.R. telegraph, in Comox Prov. Elec. Dist., reached by rail and stage. It is distant 12 miles from Comox, which is reached by C.P.R. and Union S.S. Co.'s boats. Has Anglican and Baptist churches and public school. Population, 499. Local resources: Farming, logging and lumbering. All names below excepting farmers, are employees of Comox Logging & Ry. Co. Ltd.

Asselin Jos constn foreman
Biss L G machinist
Blackall Harry carpenter
Bristol O O farming
Brown J N brakeman
Campbell M M bookkeeper
Colin P farming
Comerford Ed brakeman
Comox Logging & Ry Co Ltd A M
Hilton sec logging lumbering gen store

Cook Thos paymaster
Coulson J head waiter
Crockett J farming
Dalby Frank bksmith
Dando C V blacksmith helper
DeCosta V 2nd cook
Donaldson Robt machinist
Douglas G D carpenter
Foulkes V L farming
Fliburg Robt cv eng and supt
Golding E carpenter
Grady Jas boilermaker
Harding Len skid engineer
Hildebrand Annie teacher
Hilton A M sec Comox Logging & Ry Co sec school board and P.M.

Holmes Thos timekeeper
Jackson W J farming
Kendall Wm machinist
Kerr Chas loco engineer
Lokom Frank cook
McDonald C brakeman
McGregor A engineer
McGregor A Jr loco engineer
Melvor Chas loco firman
McLaughlin J loco firman
McLaughlin Peter sec foreman
McLaughlin Peter Jr brakeman
Machin Walter musician
Majury W J boiler-maker helper
Mansfield J B blacksmith
Martin R condutor
Miner J loco engineer
Nakamun J farming
Parkin Edwin loco firman
Parkin I foreman carp
Robertson W C S carpenter
Sampson Jos car repairer
Street Jos master mechanic
Tavan L farming
Thomas Joseph logger
Thomas Levi foreman
Tukham John storekeeper
Welsh Clay asst supt
Williams D asst

HEALS

a station on the B.C. Elec. Ry., Vancouver Island Interurban System, and West Saanich road, connected by stage, 9 miles from Victoria. No agent; charges must be prepaid. Marigold is nearest P.O.

HEARNS

a discontinued Dom. Govt. telephone office replaced by Boulder Creek which see.

HEATLEY AVENUE

a station on C.P.R. main line 1 mile east of Vancouver C.P.R. depot. See names under Vancouver.

HECTOR

on C.P.R. main line, 12 miles east of Field, the P.O., and 2½ miles west of Alberta boundary, in the Prov. Elec. Dist. of Columbia.

Shakum D section foreman

HEDLEY

a P.O. and station on G.N.Ry., between Princeton and Keremeos, in Similkameen Prov. Elec. Dist. Has G. N. W. telegraph, B. C. and Dom. Govt. telephone, public school, Anglican, Presbyterian and Methodist missions, supplied by clergymen from Princeton and Keremeos. Has office of Sub-Recorder Similkameen and Osoyoos Mining Divisions and general hospital. Population about 500. Local resources: Gold mining and farming.

Anderson Thos
Appleton A
Baldwin R D mine mach H G M Co
Bank of Montreal W J Cormack mgr
Barnes H D purch agt H G M Co
Baxter R E drugs and sta
Beale Jos contr
Beale R M J
Beale Mrs R S
Boyd Miss E bank clerk
Boyd R batteryman H G M Co
Bradshaw J farming
Bradshaw T farming
Brass Jas contr and bldr
Brown C A batteryman H G M Co
Brown T stonemason H G M Co
Butler W T barber
Cadwell T mining
Carron M mining
Chong Mi mining
Chong Quan mining
Chong You mining
Clare Arthur foreman H G M Co
Clare Miss E cook
Clare R dynamo tndr H G M Co
Clarke Jas jeweler watchmkr
Coly Jas H barber
Colms R S emp H G M Co
Cormack W J mgr Bk of Montreal
Corrigan John G mining
Corrigan J mining
Corrigan J Sr watchman H G M Co
Corrigan T P mining
Corrigan W W emp H G M Co
Cosgrove J farming
Coulthard J mining
Crimston R C mining
Crothers J W eng H G M Co
Crowthers W
Culand Axel mining
Curry D laborer
Derry J mining
Edmond Richd J butcher
Emakson A mining
Fraser Finlay road insp
Fraser J k carp H G M Co
Gaare J crusher H G M Co
Gendle J mining
Grand Union Hotel A Winkler prop
Gray E H phys Prov Med officer
Great Northern Hotel John Jackson prop
Hagan W mining
Hambly Henry mining
Hambly R D hostman H G M Co
Hambly W J mining
Hancock J hostman H G M Co
Hansen H C batteryman H G M Co
Hansen Jos H
Hartman P
Hartman J machinist
Hartman J helper H G M Co
Hedley Gold Mining Co Ltd G P
Jones mng dir gold mine and reduction works
Henderson J mining
Horswill A S storekpr H G M Co

DO
THIS
TODAY

Subscribe
to the

Vancouver
DAILY
SUN

Vancouver's
Only
Morning
Newspaper

7 Big
Daily
Issues
Every
Week

137 Pender St. W.
VANCOUVER

FAIRALL'S Limited

Manufacturers of

Ciders Mineral Waters Fruit Cordials

420-422

William St. VICTORIA

Canada United Finances Limited

Loans, Stocks and Investments

We Work in Your Interest

May We Prove It?

Phones:
Sey. 5262-3

1518 Standard Bank
Building
VANCOUVER

Hutchings D
Innis David J livery
Jack A W asst acct H G M Co
Jackson John prop Great Northern
Hotel

Joneson J blacksmith H G M Co
Jones Gomer P mng dir H G M Co
Jones H H
Jones H I
Kee Francis laundry
Kellogg R
Knowles B W mine supt H G M Co
Knowles G
Knowles S dyn tender H G M Co
Knowles W J engineer
Lawrence H mining
Lindsay W G mining
Lorenzetti P poultry farming
Lyon Fred teamster H G M Co
Lyon F L E farming
Lyon G B farming
McLennan A mining
McClure G E vannerman H G M Co
McEachren G chetn H G M Co
McGibbon A J carp H G M Co
McKinnon D H mining
McNulty J prospector

Mairhofer J
Masonic Lodge
Mathew W convey man H G M Co
Mattinson R farming
Meher M J stationman H G M Co
Mitchell R mining
Murray P batteryman H G M Co
Nickel Plate Mine Hedley G M Co ops
gold silver arsenic
Peterson K O mining
Piekard N

Rainbow H T carp H G M Co
Richardson L
Riddle Geo stage driver
Roberts Saml mining
Robertson A ranching
Roblard A mining
Rolls Bruce gen store
Rolls E G conty fancy gds
Rolls L C solution man H G M Co
Rotherham E J
Rotherham Thos E tobac conf
Rotherham T H sub-mining recorder
Runge J mining
Shelder G H millman H G M Co
Smith Miss G C school teacher
Smith J vannerman H G M Co
Smith Sydney L acct H G M Co sec
school board

Soukup A H farming
Spall Albert E Prov Constable
Spence Robt mining
Stewart Jas gen store
Symbol J mining
Susnakuk J mining
Thomas John mining
Tibbs W mining
Tipton C mining
Trozons W mining
Van Baskirk A C gen store
Vance Arthur staman H G M Co
Wagner J H tailor
Walker G W
Walker Jas dairy farming
Waucho W E junk dealer
Webster K F
Wheeler R mill supt H G M Co
Willey T R helper H G M Co
Williamson J mining
Wilson J poultry-raising
Wilson Thos laborer
Winkler Anton prep Grand Union
Hotel
Wirth J W sol man H G M Co
Wright P G vannerman H G M Co
Young W

HEFFLEY

a station on the C.N.R. 11 miles east of Kamloops. See names under Hedley Creek, the P.O.

HEFFLEY CREEK

a P.O. and ranching settlement at junction of Hedley Creek with No. Thompson River, 14 miles north of Kamloops the business centre and nearest telegraph office, in Kamloops Prov. Elec. Dist. The station name on the C.N.R. is Hedley. Has creamery, Dom. Govt. long distance telephone and public school. Mail distributing point for Blucher Hall, Canough Creek and R. R. No. 1.

Arnells Geo dairy farming bees
Austin J W bees dairy farming
Austin W R Estate cattle-raising
Bedard Amere cattle ranching
Belcham W A mixed farming
Brown C E farming
Bunting Thos poultry creamery
Campbell W mixed farming
Connor John farming
Corbould J G farming bees
Curry J mixed farming
Dandy W farming
Davidson W mixed farming
Davick Bros cattle horse ranching
Fader Chas mixed farming
Fair H farming
Fisher M farming
Graham Geo mixed farming
Homersham R N mixed farming bees
House Danl dairy farming
Hyslop M farming
Johnson M farming
Lawrence F farming
Lawrence F S cattle-ranching
Lawton G mixed farming
Leslie Thomas shoes ranching
Lyons Robt farming
McCarton J mixed farming
McClure David cattle-ranching
McClure J mixed farming
McCracken J mixed farming
McKenzie W E farming
McKnight D G sec Chabity school bd
McMillan Jas sec foreman
McPherson Jas bees
Macdonald A dairy farming
Macdonald A D dairy farming
Madagan M farming
Mann M farming
Marriott H farming
Martin G fire warden
Middleton S A farming
Paling W W mixed farming
Palmer W F cattle ranching
Reid Geo farming
Reid C A ranching
Robinson T farming
Sawyer L A ranch mgr
Shaw T A farming sec Hedley Lake
school board
Shaw W W cattle ranching sheep
Spratt D farming
Spratt M farming
Stewart Frank farming
Struthers James farming
Thornley Fred gen store sec school
board
Thow G mixed farming
Victoria D section foreman
Webb J mixed farming

HEFFNERS LANDING

a Dom. Govt. L. D. Telephone office, 42 miles from Golden, the business centre, and near Galena, the P.O.
Low H G telephone agt

HELLA

a small settlement on Graham Island in Prince Rupert Prov. Elec. Dist., near Skidegate which see for names

HELL'S GATE

a flag station on the C.N.R., 6 miles west of Boston Bar and 21 miles east of Yale. Section crew.

HENDON

a farming settlement, 15 miles south of Salmon Arm, the P.O., on Salmon River, in N. Okanagan Prov. Elect. Dist. Has public school.

Butchart D B farming
Edgwood Roger farming
Fowler A R farming
Fowler H E farming
Graham R E farming
Hardwick George farming
Hendon Farmers Inst D B Butchart Sec

Hennessey A farming
Hoover George H farming
Kaiser George farming
Kerragan Patk farming
Kunce Dana farming
Linton J farming
Linton Shill farming
McLean V farming
Manfield L farming
Morrison E L farming
Neebada Chas farming
Neebada John farming
Rowe H B farming watch repair
Sumner A farming
Taylor George F farming
Thomas A farming
Wade Hugh farming
White A farming
Willitt Earl farming

HERIOT BAY

A P.O. and village on Valdez Island, Seymour Narrows, in Comox Prov. Elect. Dist., reached by Union S. S. Co.'s boats from Vancouver. Population, 100. Has Govt. telegraph and public school. Local resources: Fishing, mining, lumbering and fishing.

Baker Fred farming
Berg John farming
Brown John farming
Buker F farming
Buker & Tutire mining
Bull H A tel opr and P M
Bull Mrs Helen gen store
Carlson C A farming
Consolidated Fish and By-Products Co fertilizers oils
Cope Jas farming
Cramer T farming
Dick Mrs J poultry farming
Ford Mrs G M farming
Ford J M H bee-keeping
Fuller Wm A farming
Gwynn H G resident
Hansen Bros farming
Heriot Hotel
Hovell John farming
Hughes Miss A farming
Johnson Ed farming
Johnson John farming
Lisk F farming
Low Bros farming
Low Wm farming
McMahon John farming
Maxwell W fishing
Rimabault Peter farming
Rimbault H farming
Roberts (Ben) logging opr (Open Bay)
Ross A mining engineer
Scott George farming
Simmons A engineer farming
Simmons H farming
Walker Robt J T farming
Walker R J farming
Weeks L W farming
Yeatman Bros logging ops

HESQUIAT

a steamer landing and Indian fishing village on the west coast of Vancouver Island, in Alberni Prov. Elect. Dist., reached by C. P. R. West Coast steamers from Victoria, dis-

tant 170 miles. There is a lighthouse at Estevan Point, and a Dom. Govt. telegraph office there and at Hesquiat. Plenty of lightly timbered land open for pre-emption. Population about 80 Indians. Address mail via Ahousat P.O.

Cole A C tel opr Estevan Pt
Paul Matthias tel opr Hesquiat
Rae Arthur W F mixed farming

HESQUOT

a village on West Coast Vancouver Island, 250 miles northwest of Victoria, in Alberni Prov. Elect. Dist., reached by C.P.R. steamers from Victoria. See names under Clayquot.

HEYWOODS

a Dom. Govt. L. D. telephone office, 16 miles from Salmon Arm, the business point and P.O.

Heywood A J gen store and tel agt

HIDDEN BAY

a steamer landing on Nelson Island, in Comox Prov. Elect. Dist., reached by Union S.S. Co.'s boats from Vancouver which carry mail. Nearest telegraph office is at Hardy Island, 4 miles distant, and Quarry Bay, on Nelson Island, 6 miles distant. Has public school. Population 12. Address mail via Union S.S. Co., Vancouver.

Hammond C O jr mixed ranching
Hammond Mrs M ranching

HIGHLAND PARK

a station on the B. C. E. Ry., Central Park line, 8 miles east of Vancouver, and 4 from New Westminster, in S. Vancouver Prov. Elect. Dist. See names under Vancouver.

HIGHLAND VALLEY

a mining district, 16 miles n. e. of Spence's Bridge, and about 20 south of Ashcroft, on Nicola Valley Road, in Yale Prov. Elec. Dist. Has telephone connection with mine. Local resources: Copper and gold mining and ranching. Ashcroft is the P.O.

Bose Wm ranching
Chataway George mining
Ellington Carl mining
Highland Valley Mining & Dev Co (O K Mine) head office Spokane
Keen Chas watchman O K Mine
Leroy R ranching
Palombi Thos mining
Stewart George ranching

HILL

a station on the B. C. E. Ry., Burnaby line, between Vancouver and New Westminster, in Burnaby Municipality. See names under Vancouver.

HILLBANK

a P. O. and station on the E. & N. Ry., 5 miles south of Duncan, and 35 miles north of Victoria, in Cowichan Prov. Elect. Dist., Vancouver Island. Local resources: Farming.
Averill A S farming
Averill J O dairy farming
Cole E W farming
Elliott Jos logging
Fall H T dairy farming
Forrest E H dairy farming
Forrest Capt F farming
Fox C Douglas farming
Gibbons C T farming
Gordon A dairy farming



**Western
Specialty
Limited**

**Stationers
and
Printers**

**Manufacturers
of
LOOSE-LEAF
SYSTEMS**



*Everything for the
Office*

572

**Granville St.
VANCOUVER**



PRINTERS

We cater to
MAIL ORDERS

The
Quality
Press.

HIBBEN-BONE Bldg.
1117-1121
Langley Street
VICTORIA

"Keep Smiling"

Chiropractors

VASS

Wm. H. Vass, D.C.
Roberta A. Vass,
D.C.

(Palmer Graduates.)
Members of U.C.A.)

506-507

Carter - Cotton Bldg.
198 Hastings, W.
VANCOUVER

Harknett H mixed farming
Lovell Wm farming
Melhuish Wilfrid carpenter
Melhuish W farming
Osland Mr postmaster
Powell E W farming
Steward T nursery garden
Wilson Bros farming

HILLCREST

a suburb of Vancouver, in So. Vancouver Prov. Elect. Dist. See names under Vancouver.

HILLIER'S CROSSING

a P.O. and settlement on E. & N. Ry., 5 miles from Qualicum Beach, in Alberni Prov. Elect. Dist. Population, 60. Anglican and Presbyterian services. Local telephone. Mixed farming, berry growing, poultry raising.

Bond Saml mixed farming
Browne T mixed farming
Buller P H fruit-growing
Burgoyne H mixed farming
Clarke J J mixed farming
Callard N L mixed farming
Catto J poultry-raising
Crocker F mixed ranching
Emberson Alfred J (Hillier's Agency)
Gilbert Saml mixed farming
Hillier's Agency (J Emberson P A Howard F W Stevens)
Howard P A poultry fruit-growing
Little S M farming poultry
McKenzie P fruit-growing
Marples J E mixed ranching
Moore G E mixed ranching

MORIN J P, Undertaker and Embalmer, General Contractor and Builder.

Pratt W H dairying
Rashleigh J mixed farming
Stevens F Wolfe son store
Valley Lawrence mixed farming
Waldie Capt J mixed farming

HILLS

a siding on the C. P. R. Kaslo-Nakusp branch, 24 miles east of Nakusp, in Shewan Prov. Elect. Dist.

HILLSIDE

a steamer landing on the west side of Howe Sound, 7 miles north of Gibsons Landing, in So. Vancouver Prov. Elect. Dist., reached by Marine Nav. & Eng. Co.'s boats from Vancouver.

McNair Robt shingle bolt camp

HILLSIDE

a suburb of Victoria under which see names.

HILTON

a post office and mixed farming district, 37 miles east of Vernon, in North Okanagan Prov. Elect. Dist., nearest railway CNR, at Lumby 21 miles. Has local telephone and public school. Local resources: Mixed farming.

Andrews Samuel farming
Beaven H C farming
Curran Thos J farming
Darrow W F farming and P M Fletcher Hy farming
Hanson Al trapper and farmer
Hobbs Arthur trapper
Johnson I cattle ranch
Johnson Paul mining and trapping
Kent Carl farming
Lynch D farming

McKay A cattle ranch
Marsh A miner
Myers B F farming
Munro John farming
Meriam C farming
McQuarrie J M farming
Neal Hy dairy farm
Peters R J farming
Pucket Ed mining
Pucket I S carpenter and farming
Thompson W S farming
Webb J J farming

HOCKIN LANDING

a P.O. and farming district, 6 miles from Notch Hill, the nearest telegraph office, and 3 miles from Sorrento, in Kamloops Prov. Elec. Dist., reached by Govt. ferry and road. Population, 43.

Allen Wm homesteader
Beattie Andrew homesteader
Constantineau Chas homesteader
Hockin Mrs Jane homesteader and P M
Kappel Frank homesteader
Leopold Alfred homesteader
McKeown Peter homesteader
Nichols Ray homesteader
Preece Chas homesteader
Preece Frank homesteader
Sheen Harold homesteader
Thompson Jas homesteader
Thomson Wm homesteader

HODGES

a station on C. P. R. Nelson-Midway line, no agent, 11 miles west of Grand Forks, and 3 1/2 east of Eholt. No local residents.

HOLBERG

a P. O. and settlement at head of Quatsino Sound, 23 miles south of Quatsino, west coast of Vancouver Island, in Alberni Prov. Elec. Dist., reached by C. P. R. West Coast steamers. Has Govt. telegraph. Local resources: Mixed farming, mining and small fruits.

Anderson Peden mixed farming
Bjornegard Christian fishing
Bowerman Frank B farmer miner
Casemone Wm farming
Falk Eugene fruit-growing miner
Hansen Andrew farming
Hansen Knud mixed farming
Hilary G mixed farming
Hollberg McCreath Co
Jensen Sam farming
Jubling Peden farming
O'Kelly A D mixed farming
Osler Ijwan farming
Pedenon Carl farming
Rengerad Peden farming mining
Rownin Bert farming
Spoonner David mining
Spoonner Edward mining
Spoonner James farming
Stockeland Tidman farming
Teet Gustav farming
Yoe Wm farming

HOLLINGSWORTH

a steamer landing on the Lewis Inlet route of the Union S.S. Co., 8 1/2 miles from Vancouver. Address mail via Union S.S. Co., Vancouver.
Hollingsworth Mrs Granville Bay

HOLLIS RANCH

a Dom. Govt. L. D. telephone office 3 miles from Kamloops, the business centre and P. O.
Hollis R H rancher and tel agent

HOLLYBURN

A P. O. and suburban residential district of the West Vancouver Municipality, on north shore of English Bay, opposite Stanley Park, in north Vancouver Prov. Elect. Dist., reached by ferry from Vancouver and P. G. E. Ry. and Pacific Highway, from North Vancouver, distant 4 miles. The climate is excellent, having a southern exposure overlooking the Gulf of Georgia and is void of fogs. Has B. C. telephone and water works.

Allsop W carpenter
Ambleside Tea Rooms J Watt prop
Bell H V acting mun eng
East Rev Leslie pastor Union Church
Brealey Prof Geo prin Hollyburn school

B C Telephone Co Ltd Miss G Clark agt

Cassidy Chas pres G W V A
Clark Miss G agt B C Tel Co
Cennaught Mrs confectionery

Cook Mr sec G W V A
Crawford V R of W Vancouver Bakery

Cross S plumber
Duncan Jas fire chief supt of water-works

Edwards A mgr W Vancouver Ferries

Ferguson M A prop Hollyburn Gen Store

Field Mrs dry goods
G W V A Chas Cassidy pres Mr Cook sec

Greenwood C B of W Vancouver Bakery

Harris G A lightkpr First Narrows Hay Geo real estate

Hill Mrs E asst P M
Hodge Mrs music teacher

Hollyburn Gen Store M A Ferguson prop

**Hollyburn Real Estate Specialists,
WHITAKER & WHITAKER, 414
Seymour, Vancouver.**

Jeffrey J meat mkt
Jessop Robt resident

Lambert S delicatessen
Lawson Gertrude school teacher

Lawson John postmaster
McCulley Geo machinist

McDonald Henry R councillor
McNeil N transfer

McPherson Robt contractor
Mathers J B financial agt

Moore Miss teacher
Morgan D real estate

Ollason Jas clk and Treas W Vancouver municipality

Palmer Miss teacher
Pollard G A physician

Proctor R G baker
Robson A G barrister

Seeds R grocer
Sentance John asbestos wkr

Sherman Alfred H councillor
Shields Robt mgr Vedder River Shingle Mill Co

Squires Frank W chief of police
Thompson J transfer

Thompson W C councillor see school board

Union Church Rev Leslie Best pastor
Vedder River Shingle Mill Co Robt Shields mgr

Vinson V V reeve W Vancouver municipality

Waller J real estate ins
Watt Jas retired

Watt J prop Ambleside Tea Rooms
Wemyss John painting

West Vancouver Bakery (V R Crawford and C B Greenwood)

West Vancouver Ferries A Edwards mgr

Yates J S carpenter councillor

HOLMWOOD

A P O and farming settlement in Kamloops Prov. Elec. Dist., 21 miles east of Kamloops, and 5 south of Ducks, reached by stage from Ducks, on the C.P.R., the nearest railway station. Population, 50. Has Govt. telephone. Anglican church.

Duck Albert W ranching
Duck Rupert ranching
Hitchcock Geo farming
Jowsey Frederick farming
Kinnear John M farming
Stone Jas farming
Taite Herbert ranching

HOME FARM

a ranch and Dom. Govt. L. D. Telephone office, 8 miles from Kamloops, the business point, and 6 from Heffley Creek, the P. O.

Austin W R Est ranchers tel agts

HOMFRAY CHANNEL

reached by Union SS. Co's boats. See also names under Forbes Bay, Lloidy Point and Malina Cove.

Murphy & Hanson logging

HOPE

a P. O. and station on the C.P.R., K. V. C.N.R. and C.N.R., 90 miles east of Vancouver, and 93 west of Princeton, in Yale Prov. Elec. Dist. Has C.P.R. and C.N.R. telegraphs. Has Anglican, Methodist and R. C. churches, public school and office of Police Constable. Population, 300. Good fishing and hunting, also boating on Kawaka Lake. Local resources: Minerals, timber and farming.

Bailey Jas mining prospector
Boars J H fruit-growing

Beek C J sec Hope Station school board

Bradley W F mining prospector
Campbell D P meat market

Cottrell H V gen store tel and ticket agt C P R and P M

Crey Walter mgr Hope T & S Co

DELCO-LIGHT PRODUCTS, R Carter Agent, Chilliwack.

Dignan W C contractor and bldr
Duckering R prop Hope Drug Co

Emancipation Mine Wm Thompson mgr

Empress Hotel Co (G Johnston F. L. Mexter)

Gardner W transfer
Gravelle F cattle and farming

Gravelle F S J tyder sec
Greenwood Wm Prov constable and

Sub-Mining Recorder
Hope Drug Co R Duckering prop

Hope Soldiers' Comfort Club
Hope Trading & Supply Co Walter

Crey mgr gen store
Johnston G (Empress Hotel Co)

Kea Sing laundry
Lawes W A ry cond

Lloyd A F auto service
Lucas W H mixed farming

McGregor J shoemaker
McLac D J contr bldr ac

Martin T billiards and barber
Mexter F L (Empress Hotel Co)

Northern Hotel E Wales prop
Pacine Tie & Lumber Co C M Mac-

kenzie mgr
Parnaby F Dom tire ranger

Patten P A dairy
Phillips Oliver logging contr

Pitt-Cross A auto transfer
Rubb A E real estate

Raymond Paul N gen store meats

**Cassidy's
LIMITED**

Wholesale
Distributing
Agents for
British Columbia
of
Columbia
Grafonolas



and
Columbia
Records

Wholesale
Distributors of
Wear-Ever
Aluminum
Cooking
Utensils

929-33

Granville Street
VANCOUVER

Hotel Westholme VICTORIA

The
Up-Town
Businessman's
Hotel

Hotel Westholme VICTORIA

B. C. Tailoring Co.

ESTABLISHED 1910

LADIES'
and
MEN'S
TAILORS

Importers
of Fine
Woolens

128

Hastings Street E.
VANCOUVER

Robson W H mgr Silver Daisy Mine
Ross G M agt K V Ry
Ryder S J sec G W V A
Sanderson F L agnt C N R
Scott Thos E sec school board
Silver Daisy Mine W H Robson mgr
Smyth W A farming
Stromgren Mrs C restaurant
Thacker T L farming agnt J P
Thompson Wm mgr Emancipation
Mine
Wiles E prop Northern Hotel

HOPE BAY

a steamer landing on the Gulf Islands route of the C. P. R. Victoria and Ganges Harbor route in the Islands Prov. Elec. Dist. Has Dom. Govt. telegraph office. Nearest P.O. is Saturna. See names under Pender Island.

HOPE POINT

a steamer landing at southern extremity of Gambier Island Howe Sound, 17 miles n.-w. of Vancouver, and 10 miles from Gibsons Landing. It is reached by Marine Nav. Co.'s boats from Vancouver to Louis Bay Landing. Address mail via Marine Nav. Co., Vancouver, as boats distribute mail on call.

Alexander H O farming
Davey T W farming
Hjorthog H J, cattle-raising
King H D farming
McLennan R P farming

HOPINGTON

a P. O. and lumbering district in Lower Fraser Valley, 1 mile from Otter, the nearest station on G. N. Ry., and 3 miles south of Sperling Station on the B. C. E. Ry., in Delta Prov. Elec. Dist. 18 distant 6 1/2 miles from Langley Port on the C. N. R., and 18 miles from New Westminster reached by motor stage. Has Anglican and Methodist Churches. Population 50. Local resources: Mixed farming on a limited scale. The district is wooded and numerous fish and timber mills are in operation.

Andrews Frank poultry farm
Arnnes Dudley farming
Buckley Ed logging
Campbell River Lumber Co logging
Carter Jas farming
Crumb Edward J farming
Grey Sand mixed logging
Hilton H W farming
Hilton John E mixed farming
Huthaby's George farming
Keless W farming
Lyman E farming
Morton Sam'l logging
Northern Clearing mixed farming
Peterson John farming
Powell George E mixed farming J M
Roberts R M
Robertson D cook
Sheep John farming
Sims E farming

HOPKINS LANDING

a P.O. and summer resort on western arm of Howe Sound, 20 miles from Vancouver, in North Vancouver Prov. Elec. Dist., reached by Marine Nav. & Eng. Co. boats from Vancouver. Nearest telegraph office is at Gibsons Landing. Has Methodist church and Anglican mission. The Vancouver Y.M.C.A. hold their summer

camp here each season. There is a good beach, and excellent sites for summer homes. Mixed farming is carried on. Population, 12 to 200, according to season. Steamers distribute mail on call.

Allan J D summer res
Burns Hugh logging
Burns Robt logging
Coad Rev Methodist minister
Glensk Mr sec YMCA
Hopkins I G P engineer
Hopkins Geo H retired eng and JP
Hopkins G S master mariner
Loutit J E engineer
McMartin Colin ranching
Orde G M poultry ranching
Parsons Chas summer res
Parsons Geo summer res
Ross Geo sec Y M C A camp
Schmidt Albert ranching
Small Stanley summer res
Wilson G I summer res

HORNBY ISLAND

a P. O. farming and dairying district on Hornby Island, off the west coast of Vancouver Island between Nanaimo and Comox, in Comox Prov. Elec. Dist., reached by C.P.R. boats from Nanaimo. Nearest railway is at Union Bay, distant 14 miles. Landing name Hornby Island Wharf. Has Govt. telegraph office and public school. Population, 60.

Acton Peter farming
Arthurs Jackson N mixed farming
Clark R farming
Coburn J A farming
Day Wm mixed farming
Dunn D farming
Harwood Geo mixed farming
Harwood Wm G mixed farming
Howe John farming
Lousie J C farming and horse
Macrone Lizzie sec school board
Robinson Peter farming
Scott A S mixed farming
Scott C farming
Scott Mrs J farming
Smith R S farming and cattle
Smith T A L farming cattle J M
Sollan Robt mixed farming
Slade S farming
Strachan Jas mixed farming
Yick Sing mixed farming

HORNE PAYNE SIDING

on B. C. E. Ry., Burnaby Lake Line, 3 miles east of Vancouver.

HORSEFLY

a ranching settlement on Horsefly River east of Ho-Mt-House on the Cariboo road, and distant 14 1/2 miles from Clinton on the B. C. E. Ry., and 17 1/2 miles from Ascroft on C.P.R. Cariboo Prov. Elec. Dist. See names under Harper's Camp, the P.O.

HORSESHOE BAY

a summer resort at s.w. corner of Howe Sound, in No. Vancouver Prov. Elec. Dist., reached by the C.P.R. Ry., 13 miles from North Vancouver. The population in summer is about 500. See names under Whistler, the summer P.O.

HOSMER

a P.O. and town on C.P.R. Crow's Nest line and G. N. Ry., 7 miles north of Fernie and on the Elk River, in Fernie Prov. Elec. Dist. Has C.P.R.

telegraph office, Kootenay Telephone and public school. Population, 75. Local resources: Mining, lumbering and ranching.
 Alderson Robt mine caretaker
 Baskin & Steadman Co Ltd G B
 Steadman mgr logging piles posts
 Beckett John cartage
 Downs Edw laborer
 Dubois Frank C ranching
 Eddington Mrs S prin Hosmer school
 Firk Frank laborer
 Grant Clarence sat CPR
 Hosmer Hotel Michael Sarkle prop
 Kelly John laborer
 LeBelle Frank
 Murray Frank coal contr CPR
 Nemon Saml laborer
 Pery Jos post contr
 Redmond Jos coal contr CPR
 Sarkle Michael prop Hosmer Hotel
 Seram Robt ranching
 Steadman G F mgr Baskin & Steadman Co
 Vettie Richd sec foreman G N R
 Wildman Fred carpenter
 Woo Yee market gardening

HOTHAM SOUND

a steamer landing, logging and prospecting settlement, 20 miles north of Pender Harbor, and 75 north of Vancouver, in Comox Prov. Elect. Dist. reached by Union S.S. Co.'s boats from Vancouver to Granville Bay landing via Jervis Inlet route. Population, 35. Local resources: Logging and prospecting. Address mail via Union S.S. Co., Vancouver.

Baker A ranching
 Brambir Mines mining operators
 Hollingsworth Mrs Lavonia rancher
 Jolly Mines mining operators
 Kirkpatrick Shingle Belt Camp
 Linder W ranching and logging
 McClintic Tom ranching
 Newman Fred lumbering
 Parker Bros logging operators
 Sanders W ranching
 Tackett Wm ranching

HOT SPRINGS

a ranching settlement in Athin District. Athin is the P. O.
 Fink Frank ranching
 Fink John ranching
 Housall Jos ranching
 Prescott J ranching

HOUSTON

a P. O. and station on G.T.P. Ry., 266 miles east of Prince Rupert, between Smithers and Endako, in Omineca Prov. Elec. Dist. From here a wagon road leads to Francois Lake, Ootsa Lake, North Bulkley, etc. Has Dom. Govt. telephone office, public school, Anglican church, office of Sub-Recorder Omineca Mining Division. Population, 150. Resources: Farming and stock-raising. There are many good mineral prospects tributary.

Adams John F cattle raising sec school board
 Alby J C farming
 Allen Robt J farming
 Anderson Peter farming
 Bellmeint Ernabde cattle ranching
 Byman J farming
 Carey Wm sec Houston Farmers Inst
 Davis Henry cattle-rasing
 Duncate Geo mnr cr farming
 Filipeantro D farming
 Fowler George prospecting
 Good John gen store and FM
 Hayes Richd farming
 Heading Fred farming

Houston Farmers Inst Wm Carey sec
 Huntley J R farming
 James O W farming
 Lund E farming
 McKilligan Geo farming
 MacKay A D prospecting
 Maddigan Geo farming
 Martinson Andw farming tie contr
 Maxwell Alfred mixed farming
 Messer Saml farming
 Napper J R cattle-raising
 Reopel A framing
 Reynolds Fredk J farming
 Riddock Chas cattle-raising
 Silverthorne Herbt mixed farming
 Slavin L May Hotel
 Slavin Peter mixed farming
 Sneider Karl farming
 Swanson John mixed farming
 Sweeney Wm J mining
 Tidmarsh J T mixed farming
 Watson W R farming

HOWE SOUND TIMBER CAMP No. 5

a logging camp on Jervis Inlet water route of the Union S.S. Co. See names under Baramba Mines.

HOWSER

a P. O. and station on Lardo branch of C.P.R., 12 miles from Lardo, at the head of Kootenay Lake, in Kaslo Prov. Elec. Dist. is 2 miles from station on Howser Lake. Has office of Sub-Recorder Ainsworth Mining Division. Population, 25. Local resources: Mining, lumbering and fruit-growing.

Ainsworth F J farming
 Ainsworth & Harrison farming
 Blue Lake Cons Mining Co Mr Milne mgr
 Board Herbert R fruit growing
 Bosh Robt mining
 Booth Benj laborer
 Clark W Francois farming
 Healy John farming packing
 Hendrickson Carl farming
 Hinks Henry fruit and bees
 Hinks John S fruit-growing
 Hinks Thos C fruit-growing
 Hunt Capt R E B trapping
 Malloch Chas fruit and mining
 Mathews Henry J fruit and bees
 Mathews Wm G fruit and bees
 Milne — mgr B L C M Co
 Mott Richard farming
 Nohl John trapping
 Plunk Jos trapping
 Simpson Wm gen store P M Sub-Recorder Proc Mines Dept and J P
 Stevens Earl trapping
 White Wm farming

HUBERT

a station on the G. T. P. Railway, 3 1/2 miles southeast of Telkwa, the nearest G.T.P. telegraph office and post office, in Omineca Prov. Elec. Dist. Has Anglican church. Local resources: Farming and mining.

Bourgen Joseph mixed farming
 Bree Norman farming
 Bulby J farming
 Gehsen Peter farming
 Harvey H S farming
 Hommel L R farming
 Miller C farming
 Miller Frank O section foreman
 Neil J C farming
 Neve A J farming
 Palmer Albert farming
 Staring John farming
 Trail Angus farming
 Ward A J farmer & sub-agent Farmers Institute
 Wing H E farming

Dr. T. Glendon M O O D Y

"The Gentle Dentist"

Offices:
DAWSON BLOCK

(Corner Main and Hastings)
Vancouver

"If it hurts don't pay me."

GORDON GARAGE

**AUTO GARAGE
REPAIRS
DISTILLATE
STATION**

AUTO DEALERS

Sole Island Agents

**ALLISON
DISTILLATE
BURNER**

921 GORDON ST.

VICTORIA

Almonds'

**I
C
E
C
R
E
A
M**

ALMONDS

**ALWAYS
THE BEST**

Sold Everywhere

HUDSON HOPE

a P. O. and Hudson's Bay post on north side of the Peace River in latitude 65, longitude 122, about 60 miles west of Fort St. John and 250 from Peace River. Albert on the E. D. & B. C. Ry. is the nearest station. In Fort George Prov. Elec. Dist., reached by steambot during summer. Has Govt. telegraph. Local resources: Mining (copper, iron, coal and lime), timber and mixed farming. The copper mined in this district assays \$125 per ton.

Aitchison John mining
Beattie James farming
Brown Frank mining
Carter Wm H prospector
Christenson Hans farming
Farrel Henry farming
Glenwood Mining Co J P Aitchison mgr
Goldthorpe Louis T farming
Grege John sub-Mining Recorder
Holtmeyer Harry farming
Hudson's Bay Co J A Macdougall mgr fur traders
Innes W E mixed farming
Macdougall Gilbert mech eng
Macdougall John A mgr Hudson's Bay Co notary and P M
Macdougall John Jr
Macdougall Wilfred H min eng
MacEwen Rex M mining
Miller Delmer N mixed farming
Parquette Chas A trapping
Shaw Reginald W farming
Taylor Chas A mining
Thomas J M mixed farming
Turner Seymour farming
Wallace Stanley M farming
Wood Robert S mining
Wright Francis M trapping

HULATT

a P. O. and station on the G.T.P. Ry., 13 miles east of Vanderhoof the P.O., and 57 west of Prince George in Fort George Prov. Elec. Dist. Local resources: Mixed farming and hay.

Barness M farming logging
Binsteth W ranching logging
Binek John farming
Brautu L farming logging
De La Motte H farming
Fielder Edwin of Hulatt Merc Co
Hulatt Mercantile Co (H) Whicker
Edwin Fielder gen store
Johnson O hay ranching
McBride J B farming
Nickerson H farming
Ranger C hay ranching
Sackner J W farming dairying
Sanas G hay ranching
Whicker Harry of Hulatt Merc Co

HULLCAR

a farming settlement 6 miles southwest of Enderby, and 7 northwest of Armstrong, in N. Okanagan Prov. Elec. Dist. Has public school. See names under Armstrong, the P.O.

HUMMINGBIRD

a flag station on K. V. Ry., Carson & Lynch Creek, 14 miles from Grand Forks. No agent. Local resources: Mining, tie cutting and logging. No permanent residents, the loggers and miners being transient.

HUNTER

a station on the B.C. Elec. Ry., 1/2 mile from Langley Park, the P.O., and 3 from Milner, in Delta Prov. Elec. Dist. Municipality of Langley.

Nearest telegraph office New Westminster. Population, 50. Local resources: Land suitable for small fruits and poultry-raising.

Barnes — school teacher
Brandow Wm fruit and poultry
Byrdon John R farming
Campbell — lumberman
Cochrane — farming
Davis John garden-er
Fitchet Allan farming
Lewis Wm farming
Mableson L farming
Oswald J T farming
Wey C M farming

HUNTERVILLE

a farming district 1 1/2 miles from Ruby Creek, which is on the C.P.R., in Yale Prov. Elec. Dist. See names under Ruby Creek the P. O.

HUNTINGDON

a P. O. and village at the international boundary, in Chilliwack Prov. Elec. Dist., Municipality of Sumas, reached by B. C. Elec. Ry., and C.P.R. Has Presbyterian Church. Has C.T. tel. Customs office. Population 100. Local resources: Dairying, mixed farming, small fruit. There is an opening for a jam factory.

Anderson Adolph mixed farming
Anderson Andrew dairy farming
Anderson Andrew mixed farming
Atkinson J L dairy farming
Austin Elymer dairying
Bates J L customs officer
Blugham Chas dairying
Blatchford C dairying
Blatchford Wm L mixed farming and customs officer

Bodwell Chas poultry farming
Boley E dairy farming
Bowman M M dairy farming
Bridge F W dairy farming
Brown Frank C mixed farming
Brown J fruit-growing
Burton Mrs E mixed farming
Burton W H stock and sheep
Cameron John dairying
Campbell John dairy farming
Cox Gilbert dairy farming
Cruikshank R dairy farming
Curtis Edwin M berry farming
Curtis Mark mixed farming
Delar Leshe dairy farming
Delar Thomas dairy farming
Excerpt Mrs dairy farming
Excerpt Chas dairy farming
Fadden W H dairy farming
Farmer F mixed farmer
Fooks Fred rove of Sumas district dairy and mixed farming
Fraser Colin clerk C.T.
Fraser Wm J dairy farming
Gillies Undertaking Co
Hallett Geo bees and berry farming
Harris H R bee-keeping
Hart George engineer CPR
Henderson H ass't CPR
Howard Paul transportation officer
Hydar W H dairy farming
Irvine E carpenter and poultry
Kenny M D bee-keeping
Kingsworth A mixed farming
Kinkley Thos customs officer
Kenny M D bee-keeping
Knox Wm dairy farming
Lanson C A mixed farming
Lawson Luther mixed farming
Laxton E laborer
Lunn E F W dairying
McCrinnon F mixed farming
McCrinnon R mixed farming
McDonald M fruit-growing
McElhurray M D bee-keeping
McKenzie D stock and sheep

McKenzie H stock and sheep
 McKenzie J stock and sheep
 McLean J dairy farming
 McPhail B dairy farming
 Marey E dairying
 Michaud Max stock-raising
 Murphy John S dairying
 Murphy Michael dairying
 Nellis M J dairy farming
 Owens E B postmaster
 Owens Wm general store
 Porter Wm mixed farming
 Purvis A agt BCE Ry
 Quinto J dairy farming
 Ritchie Gordon general store
 Rudge G dairy farming
 Saul R R dairy farming
 Serl A A bees and dairy farming
 Starr J L dairy farming
 Starr Perry dairy farming
 Stevens Chas line foreman BCE Ry
 Symonds T H govt road foreman
 Tapp A track foreman CPR
 Tretheway S lumber and shingles
 Upper Sumas Women's Institute Mrs
 E L Wilson sec
 Vanderhoof W H mixed farming cat-
 tle swine and horse-breeding
 Waddell Jos carpenter
 Ward J J dairy farming
 Waterson W laborer
 Watson C A dairy farming
 Williams R farming
 Winslow J H bee-keeping and fruit
 Wright John carpenter
 Yarwood C St Geo dairy farming
 customs broker clerk Sumas dist.
 York Thos F dairy farming

HUPEL

a P. O., farming and lumbering set-
 tlement, 20 miles east of Enderby, on
 Mable Lake Road, in North Okanagan
 Prov. Elec. Dist., reached by stage.
 Nearest telegraph office is C.P.R. at
 Enderby. Has public school. Popu-
 lation, 200. Local resources: Farm-
 ing and lumbering.
 Abbott Fredk farming
 Baird H G mixed farming
 Brussiere Louis farming
 Burrows Wm farming
 Cooke Jas farming
 Cooke Robt farming
 Dale Alex Sr farming
 Dale D farming
 Dale John Henry farming IM and
 J P auto stage and gen store
 Dale Walter farming
 Dale Wm farming
 Faulkner Andy A logging
 George Joe S farming
 Goossen Peter farming
 Harvey Miss S
 Kass Joe farming
 Large J farming
 Mandt Thos farming
 Moore S O farming
 Nordlow Axel farming
 Nordlow John farming
 Peeters Emil farming
 Petrie Rene farming
 Price Albert farming
 Roberts Martin farming
 Roddan W mixed farming
 Rohan Michel farming
 Simard Joseph farming
 Simard Napoleon farming
 Stevens Fredk S logging
 Torrant Henry farming see sch bd
 Torrant Miss Yvonne
 Wallin Chas A mixed farming
 Wiemberg John farming

HUSTON INLET

a steamer landing on southeast of
 Moresby Island, Queen Charlottes,
 in Prince Rupert Prov. Elec. Dist.,
 reached by G. T. P. Steamers from
 Prince Rupert.

HUTCHISON

a flag station on the G.T.P. Ry., and
 Nechako River, 11 miles west of
 Nichol the P.O. and 39 west of Prince
 George, in Fort George Prov. Elec.
 Dist.

Graham L section foreman

HUTTON MILLS

a P.O. and station on G.T.P. Ry., 59
 miles east of Prince George, in Prov.
 Elec. Dist. of Fort George. Has Can-
 adian Express, G.T.P. telegraph. Popu-
 lation, 275. Local resources: lum-
 bering. The United Grain Growers,
 Ltd., own 26 square miles of timber
 limits. Hutton Mills is in the cen-
 tre. There is an abundance of fish
 and game, and excellent prospects
 for copper, silver and lead in adjoining
 foothills.

Bayfield G E phys Hutton Hospital
 De Cew W Mark mgr U G G
 Fisher D T conf pool
 Graham J A shipper U G G
 Graves Ralph station agent
 Hutton Hospital G E Bayfield phys
 in chg
 Larkue T J postmaster
 Lockton Arthur gen supt U G G
 Murray John logging supt U G G
 Smith Arnold sawyer
 Sutherland John mill supt U G G
 United Grain Growers Ltd mgrs lum-
 ber lath logging gen store

HYDAH

a farming settlement on Queen
 Charlotte Island, 5 miles from Skide-
 gate the P.O., in Prince Rupert Prov.
 Elec. Dist.

Anderson Thos ranching
 Boultee C dairy farming
 Grey G wireless operator
 Leary W J mixed farming
 Shuz N ranching
 Turner G P dairy farming

HYDRAULIC

a P.O., 7 miles from Quesnel Lake,
 on the 150-Mile House and Quesnel
 Forks Road, Cariboo Prov. Elec. Dist.,
 (also known as Little Lake). Has
 Govt. telegraph station.

Bullion Mine (4 miles).
 Carver Robt R bookpr
 Ehalt Jos caretkr (Quesnel Lake)
 Gillespie Martin mining trapping
 Laylander King C mtr Q H G M Co
 McKenzie Mrs Alex farming
 Prior Saml C farming gen store IM
 Quesnel Hydraulic Gold Mining Co
 K C Laylander mgr (14 miles)
 Stephenson Allen farming trapping
 Sundberg Alfred farming trapping

HYLAND

a station on B.C.E. Ry., 9 miles east
 of New Westminster, on the Fraser
 Valley line, Delta Prov. Elec. Dist.
 No agent, charges must be prepaid.
 Local resources: Farming. Address
 via Newton P.O.

Knuth H farming
 McEavish Mr farming

IAGO

a station on K V Ry., 25 miles north-
 west of Brookmere, the P.O., in Yale
 Prov. Elec. Dist., and 25 miles east
 of Hope, on C.P.R. and C.N.R. No
 local residents other than section
 crew.

Ferance Andrew track watchman
 Mount John track watchman



**North
 American
 Life
 Assurance
 Co.**

**Head Office :
 Toronto, Ontario**

E. W. Keenleyside

**Provincial
 Manager**

Suite 317-321

470

**Granville
 Street**

**Vancouver
 B. C.**

**Phone
 Sey. 225**



Linklater

LIMITED

HIGH-CLASS

TAILORS

Importers of
FINE WOOLENS

Special Attention
To Mail Orders

1120

BROAD STREET

VICTORIA

Drugless Healing



We have Every System, Method or Appliance—Electrical and Otherwise—used by anyone Anywhere, for the Cure or Prevention of Disease.

Call, Write or Phone
Sey. 613

DOWNIE

Sanitarium, Ltd.

1501

Standard Bank Bldg.

VANCOUVER

IKEDA

a village on Ikeda Bay, Moresby Island, 135 miles from Prince Rupert, the P.O., in Prince Rupert Prov. Elec. Dist., reached by G.T.P. steamers. Nearest telegraph office at Ikeda Head. Local resources: Mining and fishing.

Ikeda Mines Ltd Arichika Ikeda prop gold silver copper

ILLECILLEWAET

a P.O. and station on C.P.R. main line, between Revelstoke and Glacier, in the Revelstoke Prov. Elec. Dist. A dam is being constructed 2 1/2 miles east to install electric power to run a mill and mine. Has C. P. telegraph.

Battagin I sec man
Bornberg W B; mine owner
Forbes E N D gen store and P M
Lazzarotto P sec foreman
Pelizzon G sec man
Singh Baghita sec man
Teeter John watchman
Weir D E agt C.P.R.

IMPERIAL CANNERY

See names under Staxeston

INDIAN RIVER

a settlement in Atlin District. Address mail via Atlin P.O.

Ager L B; press-mptor
Lavichere Noel trapping

INKITSAPH

a flag station on C.N.R. on north side of Fraser River, 10 miles east of Boston Bar, the nearest G.N.W. telegraph and P.O., in Yale Prov. Elec. Dist. Population, 20 Indians.

INVERCRAIG

a steamer landing reached by the Terminal Steam Navigation Co. boats from Vancouver.

INVERHOLM

a flag station on the G. N. Ry., 3 miles west of Ladner, and 14 miles east of Cloverdale, in Delta Prov. Elec. Dist. No agent; charges must be prepaid. See names under Ladner, the P.O.

INVERMERE

a P. O. and village on Windermere Lake, in Columbia Prov. Elec. Dist., 4 miles from Atholmer on C.P.R. Has local and Dom. Govt. long distance telephones, general hospital, and Dom. Govt. Experimental Station and public school, Anglican and Presbyterian services. Resources: Mining, dairying and stock-raising.

Allen H teamster
Allen E A Gregory mgr Imp Bank of Canada
Armstrong Wm teamster
Bennett Geo A mgr Invermere Constr & S Co

Bodecker Mrs
Bodecker Miss D K music tchr
Bruce R Randolph mgr Paradise Mine
Cannerton M mining
Cartwright Gilbert of Collins & Cartwright
Chamberlain Wm cook
Clegg W E stockman
Cleland Myrtle sell tchr
Cleland Wm H sec Paradise Mining Co
Collins J H of Collins & Cartwright

Collins & Cartwright (J H Collins, Gilbert Cartwright) contrs
Columbia Valley Irrigated Fruit Lands Ltd. A G Cuthbert mgr
Coy E F phys Prov Med officer
Cuthbert Alex G Columbia Valley I F Lands Ltd

Denny D G poultry and bees
Dom Govt Experimental Sta R G
Newton E S A supt
Dom Govt Telegraph & Telephone office Mrs M H Hope agt
Doyle C teamster
Farmers Institute
Fisher A E gen store
Fitzsimmonds C mining and farm
Fraser T carpenter
Fuller Harold B ranching
Fuller H L ranching
Gallop R S mining
Granger Brett chauffeur Invermere Constn Co
Granger Douglas retired
Granger Sterling ranching
Gustafson E mining

HAMILTON BASIL G, Dairying, Journalist, Soc School Board and Sec Windermere Dist Board of Trade.

Hankey — (Pitts & Hankey)
Hawley Clauson teamster
Heath Jos gardener
Hendron Miss agt mgr Dom Govt Tel
Hope John A guide and outfitter
Hope Mrs M H agt Dom Govt Tel
Howard E mining
Imperial Bank of Canada E A Gregory-Alan mgr
Imperial Oil Co Ltd distributing, Sta Inglis Jas teamster
Invermere Construction & Supplies Co Ltd, G A Bennett mgr
Invermere Contracting Co Ltd Alex Ritchie mgr
Invermere Garage F C Stockdale prop autos and repairs
Invermere Golf & Country Club W H Cleland sec
Invermere Hotel R J Williams mgr
Invermere Meat Market J A McCoskrie mgr
Jackson Robt mining
Johnston Geo ranching
Johnston J S ranching
Little Miss E M housekeeper
Loe Wm gen store
McCaull R J mining
McCoskrie J A mgr Invermere Meat Market
McDonald D mining
McMillan Miles mining
McDonald Robt supt Paradise Mining Co
Marples Norman M
Martin Alex teamster
Musk Bernard secretary
Newton R G, B S A, supt Dom Govt Exp Sta
Nixon Waller guide and outfitter
Olson B mining
Paradise Mining Co W H Cleland sec
Robt MacDonald supt
Penniman J A architect
Pitts J C postmaster
Pitts & Hankey gen store
Racine H mining
Rawlinson Miss nurse
Ritchie Alex mgr Invermere Contracting Co Ltd
Sandwell A ranching
Saunders Harry plowman
Scott J M teaming and teaming
Sellentin E F W draying and ranch
Stewart Wm farm hand
Stockdale F C prop Invermere Garage and mining
Sweeney John mining
Taynton J plasterer and poultry

Taynton W W foreman Dom Govt
Exp Sta
Turner T W sec Windermere Dist
Agrl Assn
Turnor M A farmerette
Turnor Philip W phys and farming
Vine Godfrey chanteur
Wallace Mrs Carrie E
Walker Arthur J farming and cattle
Walker A J T ranching
Walker Thos bank clerk
Weir T N clerk
Weir Wm acct Paradise Mining Co
P.M.
Williams R J mgr Invermere Hotel
Wilson John farming
Windermere District Agrl Assn T W
Turner sec
Windermere District Assn of Stock
Breeders B G Hamilton sec
Windermere District Board of Trade
B G Hamilton sec
Windermere Instruct Hospital Assn
A E Fisher sec
Windermere District Rod & Gun Club
Woods Robt blacksmith

INVERNESS

a P.O. and village on Skeena River.
Prince Rupert Prov. Elec. Dist., on
the G.T.P. Ry., also reached by
Union S.S. Co.'s boats, 475 miles from
Vancouver, and 12 from Prince Rup-
ert. Population, about 250, consist-
ing of 100 Japs, 50 Chinamen, 60

Indians and balance whites. Only
watchmen during winter. Has local
telephone and public school. Local
resources: Fishing and salmon can-
a P.O. and village on Burrard Inlet,
12 miles from Vancouver, in Dewd-
ning.

Account B emp Inv Cannery
Atkins A bkpr Dom Cannery
Coulter N J emp Inv Cannery
Critchley D foreman Inv Cannery
Dominion Cannery, B C Packers Assn
preps M K Dickinson mgr salmon
canners and gen store
Gibson J E emp Inv Cannery
Harris H W bkpr N P Cannery
Homans E emp Inv Cannery
Inverness Cannery, J H Todd & Sons
preps R G Johnston mgr salmon
canners and gen store
James H E sec foreman G T P Ry
Kendall H S foreman Dom Cannery
Lang C emp Inv Cannery
Lee Walter F with Dom Cannery
Lord J E mgr N P Cannery
Lundy F emp Inv Cannery
McKenzie O L emp Inv Cannery
Middleton E emp Inv Cannery
Muir J N school teacher
North Pacific Cannery, A B C Pack-
ing Co preps J E Lord mgr salmon
canners gen store
Pearce S H storekpr Inv Cannery
Simons R W emp Inv Cannery
Sprague L T bkpr Inv Cannery and
P.M.

loco

a P.O. and village on Burrard Inlet,
12 miles from Vancouver, in Dewd-
ning Prov. Elec. Dist., reached by
Vancouver-Port Moody Ferries, Ltd.
—S.S. New Delta or M.S. Echo for
passengers, and M.S. Echo for
freight. Passenger boat makes three
trips daily, and freight boat three
trips a week, and all leave from
North Vancouver ferry wharf, Van-
couver. Distance from Port Moody
by rail is 4 miles (C.P.R. boats for
freight only) and 1 1/2 miles by ferry,
with service at all hours. At loco is
located the refinery of Imperial Oil
Ltd., the home of "Polaris" and
"Royalite". Has Presbyterian and
Union church missions, public and
kindergarten schools, two general
stores, restaurant, meat market and
telephone exchange. Population, 500.
Practically all residents are connect-
ed with the refinery. Residences of

employees who work here but live
outside are given in parentheses.

Abray Geo clerk
Ains D pd. m. (Pt Moody)
Andrews J R war. busm (Vancouver)
Aspinall D. busman (Vancouver)
Ayres F. geodwkr (Pt Moody)
Barnett J laborer
Boland E. mfrs. mech
Boothman H. busm
Boulton A. P. busman
Brennan G. boilermaker helper
Bignell R. emp. helper
Bjornson R. emp. helper
Blackburn A. pd. m.
Boomer J. E. stillman
Bozner W. E. stillman
Bowers E. emp. mfrs. (Pt Moody)
Braden E. M. truckpr
Brook J. E. lab. (Pt Moody)
Brandt J. laborer
Brennan J. clerk sec Sunnyside
Farmers Inst



Johnstone and Rowlands

We have the
largest listing of
property in the
interior of B. C.

Farms Cattle Ranches

Write us for
information.

P. O. Box 518
KAMLOOPS

KAUSTINE WATERLESS TOILETS

No Septic Tank
No Water
System

A Necessity in
Unsewered Districts

Illustrated Catalogue
with full Particulars
on Application

WILLARD- HUME CO. LIMITED

B.C. Distributors
Standard Bank Bldg.

VANCOUVER



Macdonald Marpole Co., Ltd.

C O A L

1001 MAIN ST.
VANCOUVER

The Truth About

OIL

We have 1479 acres
in Real Oil Territory
in

TEXAS

1002 Acres in the
Lower Fraser
Valley

"The Biggest
Business in
the World."

TEXAS- DUPLEX

Oil and Refining
Co. of
Fort Worth, Texas

Apply to Fiscal Agents
for Stock

NATIONAL FUNDING CO.

of Canada, Ltd.
Standard Bank Bldg.

Vancouver

Brody H laborer
Brown J pipeftr/helpr (Vancouver)
Brown Thos foreman
Brydon R K stillman
Buckley J R acid wkr
Bullen C L asst timekpr (Vancouver)
Burford C filling rack
Calvert J A fireman
Cameron R J chief electrician
Campion M stillman
Carter E E foreman (Pt Moody)
Chevalier J clerk
Chivers C G oil treater
Clark A pumpman
Clark H J stillman
Clark Mrs L housekpr
Clark P S laborer
Clark W M engineer
Clark W T pumpman
Clayton Geo car repr
Collett C J pipeftr
Cowley W N watchman
Cox G M warehousem (Pt Moody)
Craig J boiler/mkdr
Crawford C stillman
Crawford J stillman
Davis E leadburner's helper
Davis E T asst storekpr
Davis Jas stillman
Denny P laborer
Dickenson W H stillman
Doherty E F fireman
Douglas L mach hlpr (Pt Moody)
Douglas M H boxmkr
Dowding A boilermkr hlpr
Dunnigan F pipeftr's hlpr (Pt Moody)
Dyble R leadburner
Eastwood A stillman (Pt Moody)
Elsdon C stillman
Elsdon J pumpman
Elsdon W H warehousem
Eddy H painter
Fenner J E laborer
Ferguson H boiler/traker
Fisher G warehousem
Fraser Jas oil treatr
Gann H T warehousem
Gibbeson Jas foreman pipeftr
Gibbeson T boxmkr
Gillilan J B prop-lease Gas Store
Gillespie R W prop-Proprietor Rest
Gillette N D lampmkn
Gould R L oil treater
Graham A E boiler/mkdr
G W V A G Townsend sec
Grumshaw W stillman
Gunn Wm acid wkr
Hartley E watchman
Haley R G draughtsman (Vancouver)
Hanson F mach (Pt Moody)
Harris H H acidwkr (Pt Moody)
Hart W fireman
Hartigan J H foreman acid wks
Harvie G capt "Polarine" (Vancouver)
Haubensack E filling rack
Hevill F stillman
Hawkridge F stillman
Hilber F storekpr (Vancouver)
Hilber P J pipeftr's hlpr (Vancouver)
Hilley Miss C stenographer
Holzaty W foreman mach (Barnet)
Hornby C fireman
Hornby J W stillman
Horne E warehousem (Pt Moody)
Humphreys C V asst supt
Hurst P G fireman
Hutchinson E C laborer
Hutchinson R laborer
Hutchinson T watchman
Hutchinson W warehousem
Hynes J watchman (Pt Moody)
IMPERIAL OIL LTD J E Sirdevan
Supt, Refinery, Home of "Polar-
ine" and "Royalite".
Ioco Dept Store J C Petrie prop gen
store
Ioco Grocery Store J B Gillilan prop
gen store
Irving Mrs J S postmistress
Jackson F warehousem (Pt Moody)
Jackson H laborer (Pt Moody)
Jacob A laborer
Jeffery F warehousem
Jeffery H warehousem
Jenkins E M laborer (Pt Moody)
Johnstone M filling rack
Jones J painter (Pt Moody)
Jopling W carp (Vancouver)
Kemsley E pipeftr (Pt Moody)
Kenny H foreman
Kernighan R hoistman (Vancouver)
Kernighan H warehousem (Vancouver)
Kilvert F E appr mach
Kilvert J A tester
Kilvert J J chief eng
King T fireman
Knowles T fireman
Knox G mason (Vancouver)
Kruet W filling rack
Laudlaw R stillman
Langton W laborer
Lapworth R warehousem (Pt Moody)
Latham Wm meat mkt
Lawrence P pipeftr (Barnet)
Leggatt J pumpman (Vancouver)
Lewis Benj pumpman
Long H cooper
Longley T H foreman boilermkr
Lonkey O watchman
Loomis J H chemist
Lovegrain P laborer
McCahey J laborer
McCann Miss A phone opr
McCann H teleprinter (Pt Moody)
McCann S office mgr
McCann Miss T school teacher
McCarthy T gardener (Vancouver)
McColl R lab foreman (Pt Moody)
McKendry Geo pipeftr
McKinney J laborer
McLaughlin Chas still chr
McLean R lab (Pt Moody)
McNairnie D foreman carp
McNiece T pipeftr's hlpr (Pt Moody)
MacChulay W eng (No Vancouver)
MacDonald — watchman
MacDonald D — store
MacDonald J boiler/mkdr hlpr
MacFarlane W pumpman
Madden J W mach (Barnet)
Martin A H laborer
Martin Geo laborer
Masck A fireman
Maxty A watchman
Maxty E W pipeftr's hlpr
Medley F stillman
Medlicott W laborer
Merson L stillman
Miller E J engineer
Miller R chof
Miller J E warehousem
Mitchell T pumpman
Mottatt J boiler/mkdr
Montanti L laborer
Moore T stillman
Morrison C R engineer (Barnet)
Morrow W carp (Pt Moody)
Morse P W warehousem
Mowbray P cooper
Mullarkey M pumpman
Murlon J H pumpman
Nelson A cooper (Vancouver)
Nicholson J boiler/mkdr
O'Haver J E painter
Oran G lab (Pt Moody)
Parsley C laborer
Palmer A welder (Vancouver)
Palmer V J pipeftr (Vancouver)
Park J foreman
Patterson W laborer
Pearse Geo laborer
Pearce W lab (Vancouver)
Pelland E H hoistman (Vancouver)
Perex E warehousem (Pt Moody)
Petrie F C prop-lease Dept store
Phillips F G electrician

Pioneer Restaurant R W Gillespie
prop.
Popham L G clerk
Porter J stillclnr
Potter W L pumpman
Potts T C engineer
Prenovost L office boy (Pt Moody)
Purrott D cashier
Quinn A laborer
Ratcliffe F pipettes hlpr
Ray F fireman
Reynolds W J still clnr
Rhodes T boilermakers hlpr
Richardson A T warehousem (Pt
Moody)
Ridealgh J foreman
Riley J teamster
Ringland Geo stillman
Robinson J pumpman
Rose J bricklayer
Rosen E oil treatr (Barnet)
Sasia O gauger (Pt Moody)
Salkeld J fireman
Sayers H pumpman
Schofield A G fireman
Scott F W stillman
Scott Jesse painter
Shadwell J B shopping clerk
Shepherd H pipette (Pt Moody)
Shewbrooks S T warehousem (Van-
couver)
Shirley J A laborer
Sirdevan J E superintendent
Smith S C pumpman
Smith W S pipeftr
Spicer E deckhand (No Vancouver)
Stearman J boilermakers hlpr
Sunny-side Farmers Inst. R Brodston
sec
Sutton O E constn foreman
Sutton R W carpenter
Taylor J boilermakers hlpr
Templeton A pumpman
Thompson Geo stillman
Topping W cooper (Pt Moody)
Townsend Geo lab sec G W V A
Townshend W S laborer
Trenaine A L fireman
Trenaine W A purch agt
Trigwell F fireman
Turbutt S warehousem
Turritt Geo warehousem
Utting Miss V steno (Pt Moody)
Valentine W stillman
VanAlstin T lab (Vancouver)
Vaughan R asst foreman (Pt Moody)
Verge Geo cooper
Vidal A E tester
Vidal Miss C E steno
Vitter S fireman
Vittori J fireman
Waddell G lab (Vancouver)
Waddell W boilermakers hlpr (Van-
couver)
Waight T acid wkr (Pt Moody)
Walker T fireman
Watkins J E mach (Barnet)
Watson J D oil treatr
Webber E pipettes hlpr
Werner F W fireman
White C laborer (Vancouver)
Whitelaw E C stillman
Wilband H L warehousem (Vancouver)
Wilson D fireman
Wine W bricklayers hlpr
Winter R still clnr
Wise T warehousem
Wishart J fireman

IRISH CREEK

a settlement on Irish Creek, or prop-
erly called Coxity Creek, 16 miles
from Okanagan Landing, in North
Okanagan Prov. Elec. Dist. Reached
by stage from Vernon, on the C.P.R.
12 miles. Steamer landing is Okana-
gan Landing, distant 16 miles. In-
dian reserve. Local resources: Farm-
ing principally. See directory list-
ings under Okanagan, the P.O.

IRON MASK

a Dom. Govt. L. D. Telephone office 7
miles from Kamloops, the business
centre and P.O.

Wallander E J min eng and tel agt

IRON MASK MINE

See Cherry Creek.

IRVINE

a station on the C.N.R., 7 miles east
of Vayenby, the P.O., in Kamloops
Prov. Elec. District. No agent; charges
must be prepaid. Nearest tele-
graph office is C.N.R. at Birch Island,
16 miles.

Campbell John S ranching

Harbin W C ranching

Larson John ranching

Laird J E ranching

Lawrence G G ranching

IRVINE POINT

a small settlement on north side of
Gillard Island, served by Union S.S.
Co's boats which call on signal. Ad-
dress mail care of Simon Sound P.O.
(See also Gillard Island).

Benjamin F H farming

Burgess R logging

Hood Allen tug boat

Meloyat W H logging

IRVINE'S LANDING

a P. O. and steamer landing for Pon-
der Harbor, a fishing, logging and
ranching settlement on the mainland
and Malaspina Strait, 50 miles north-
west of Vancouver in No. Vancouver
Prov. Elec. Dist., reached by Union
S.S. Co's boats from Vancouver. Has
telegraphic office.

Dames Theo postmaster

Gonçalves & Dames hotel and gen-
eral store

Lee O fisherman

Lillis Thos mining

Loggie & Phillips herring curing and
oil

Ponder Harbor Hotel Gonçalves &
Dames props

Primeon J gen store

IRWIN'S LANDING

a steamer landing on the Arrow
Lakes, reached by the C.P.R. Colum-
bia River steamers. It is 5 miles
north of Robson the P.O. The busi-
ness centre is Nelson. Has Dom.
Govt. L. D. Telephone office.

Irwin J A rancher and tel agt

ISABELLA POINT

a farming settlement at the south
end of Salt Spring Island, 39 miles
southeast of South Salt Spring, the
P.O.

Cole A H farming

Cooke Alfred W school teacher

Lasseter Geo farming

Lumley Wm mixed farming

Norton Wm mixed farming

Pelough Andrew mixed farming

Poland Peter logging

Shepard Wm logging

Tahouney Jos H mixed farming

ISKOOT

a repair station of the Dom Govt.
telegraph line, 60 miles south of
Telegraph Creek, in Altn Prov. Elec.
Dist., reached by trail from Tele-
graph Creek, which is at head of
navigation on Stikson Creek. Only
residents are operator and line-man.

GUNN'S Famous**Salted
Peanuts****"They're Fresh"**

They have a flavor
all their own

Look for the Sanitary
Glass Globes

**A. D. Gunn
& Co.**

129 Cordova, W.
Vancouver, B.C.

Phone Sey. 3557

**B.
HOLT
& CO.**

EXCLUSIVE

FURRIERS
and Dealers in**Raw Furs**

Furs Remodelled
and Repaired in
the Latest Styles

800
GRANVILLE ST.
Vancouver

THE
CALLANDER
SHORE CO.

—Limited—

Representing
LOUDEN'S
Overhead
Carrying
Systems for
Warehouses,
Etc.

155 Pender W.
VANCOUVER

MEN'S
QUALITY
CLOTHES



The Home of
"Burberry" and
"Durward" Coats

Thos. Foster
& Co., Ltd.
514 Granville St.
Vancouver, B. C.

ISLE PIERRE

a station on the G.T.P. Ry., and Nechako River, 33 miles west of Prince George the nearest telegraph office, and 4 miles west of Nichol the P.O., in Fort George Prov. Elec. Dist. Local resources: Mixed farming.

Begers Bros farming
Druhon N section foreman
Exer Frank farming
Meary C A farming
Phair Jasper farming

ISNARDY'S

a ranching settlement, 7 miles south of Chimney Creek, 154 north of Ashcroft, and 121 north of Clinton, in Cariboo Prov. Elec. Dist. Address via 159-Mile House P.O.

Bowe Otto ranching
Bowerman Robt ranching
Isnardy Jas ranching

JACKMAN

a flag station on C.N.R., 43 miles west of Lucerne, and 7 east of Swift Creek, the P.O., in Fort George Prov. Elec. Dist.

Cox Mrs L trader

JACKMAN

a station on B.C.E. Ry., Fraser Valley line, 10 miles east of Langley Prairie 1 mile east of County Line, and 36 east of Vancouver, in Delta Prov. Elec. Dist. Langley Prairie is the nearest P.O.

JACKSON BAY

a farming and logging community on the Loughboro Inlet-Topez Harbor route of the U.S.S. Co. from Vancouver, in Comox Prov. Elec. Dist. and Dist. of Coast Range 1. Has general store and Government Wharf. A start has been made on roads by Prov. Govt. The adjacent timber lands which contain many acres of excellent farming land, available when timber is logged. Address mail Topaz P.O.

Baker Wm farming
Berteaux Ralph C farming
Callow C logger
Comant W C farming
Franklin Jos farming
Henderson Wm farming
Kelsall Wm farming
Kinman E L logging opr
Lapan Logging Co Ltd
McGuire F R farming
McLean C farming
Noble W H farming
O'Brien Thos farming
Port Buson & Jackson Bay Conservativ Assn W C Comant sec-treas
Robertson W A farming
Shay Louis farming
Walker W J gen store
Walker W J Jr farming

JACKSON PASSAGE

a cannery on Jackson Passage, an arm of Finlayson Channel, 34 miles north of Bella Bella and 39 miles south of Swanson Bay, reached by Union C.P.R. and Grand Trunk boats. Whitehead's Cannery salmon

JACKSON'S RANCH

a Dom. Govt. L. D. Telephone office, 3 miles from Midway, the P.O. Jackson J R ranching and tel agt

JAFFRAY

a P.O. and station on the C.P.R. Crow's Nest line, 32 miles northeast of Cranbrook, and 13 west of Elko, in Fernie Prov. Elec. Dist. Has public school, C. P. R. telegraph and Kootenay telephone.

Abbott J G eng E K L Co
Anderson Chas foreman E K L Co
Arbuckle H shipper E K L Co
Barter W A agt CPR
Boek J A storekr E K L Co
Bithell Jos shipper E K L Co
Carlson Earl G farming
Cook A C postmaster
Derosier F dairy farming
East Kootenay Lumber Co Ltd M
Leitch pres A K Leitch mgr. A G
Wilmut sec lumber mfrs gen store
Fishlock J emp E K L Co
Friend F L T asst agt CPR
Griffiths Harry ranching
Henderson John prep Jaffray Hotel
Hornby Jas eng E K L Co
Jaffray Farmers Inst A G Wilmut sec
Jaffray Hotel John Henderson prop
Johnson John A farming
Leitch A K mgr E K L Co
Leitch M pres E K L Co
Miller L head sawyer E K L Co
Olson Ole foreman E K L Co
Overshy Mrs G mixed farming
Parkhill F N eng E K L Co
Rosen Andrew gen store
Sudby L J agt E K L Co
Stewart J W saw mfr E K L Co
Wilmut A G sec E K L Co see school board

JAGOE

a Dom. Govt. L. D. Telephone office, 40 miles from Kamloops, the business centre, and 26 from Hethley Creek, the P.O.

Jagoe J T B rancher and tel agt

JAMES ISLAND

a P.O. and island 2½ miles long, in the Gulf of Georgia, 2 miles east of Sidney, Vancouver Island, served by the C.P.R. Victoria-Ganges Harbor water route. Has public school.

CANADIAN EXPLOSIVES LTD.
J H Hall Mgr, Powder Mfrs.

Allen G P Grubb G C asst
Bennett A mgr C X L
Bond Wm Hall J H mgr CXL
Brown Miss E Hodgson Miss E
Steno C X L Steno C X L
Brown J S Hodgson B
Bucknam Capt S Whittland C W clk
Burrows H J C X L
Dakin A J Joyce A E
Dalglish Miss AKerruish H
W steno C X L Lake L
Denkin T Lloyd G L
Dixon I Malpass R B
Dods W A Marjonyvitch M
Elkington E W McIntyre J store-
clk C X L kpr C X L
Emmons A S Mercer H
Eyles E A acct Milsted W G
Greene C X L Moore N
Floyd T clk W & Nobel W
Greene Nickles J time kpr
Ford A E C X L
Ford J Noakes H F
Goldfinch W Pearson L L
Greene C F Ramsay Mrs M P
(Waterhouse & sch tehr
Greene) P.M. Rea J

Richards G M Thomas W
Rivers W mech Thompson J
supt C X L Van Norman J W
Robb T Walley R J
Rowa E F Waterhouse &
Rowbotham W Greene gen store
Rowbottom H and P.O.
Sherwood F Whalen M
Sinclair W G Wilson N W

JANES ROAD

a sub-P.O. and suburban residential district between Vancouver and New Westminster. See names under Vancouver.

JAP INLET

a settlement at north end of Forcher Island, east of Reclus Bay, the P.O. in Prince Rupert Prov. Elec. Dist. The mission boat "Northern Cross" has her headquarters here, in which the Rev W F Rushbrook makes monthly visits. A copper mine of promising assays is located in Halo Mountain approached via this inlet. Local resources: Farming and fishing.
Cody Jepson cattle raising
Curry John farming
Fuller M
Heath Lionel fishing
Larson John captain
McLeod John settler
McLeod Murdoch farming
McLeod Neil mixed farming
Rushbrook Rev W F
Sullivan H J fishing
Wright Harry farming

JARDINE

a station on the B.C. Elec. Ry. 3 miles east of Langley Prairie, and 32 east of Vancouver, in Delta Prov. Elec. Dist. Local resources: Farming. Address mail Jardine, via Milner P.O.

Fisher W C tinsmith
Smith G P farming
Tostevin H V farming
Towle Reid farming
Towle Stanley farming
Tozer Wm poultry farming

JASPER

a flag stop on G.T.P. Ry., between Henry House and Mt. Cavell.

JEDWAY

a P.O. and mining camp on the south side of Skincutle Inlet, Moresby Isl, in Queen Charlotte Group, Prince Rupert Prov. Elec. Dist., served by G. T. P. steamers from Prince Rupert.

Bank of Commerce Mine A J Wild mgr copper
Thompson Isaac Prov. Mining Recorder.
Wild A J mgr B of K Mine

JELICOE

a station on the K. V. 24 miles east of Princeton, the P.O. in Similkameen Prov. Elec. District.

JEROME

a siding on C.P.R. Crow's Nest line, on west side of Upper Moyle Lake, 14 miles southwest of Cranbrook and 6 southwest of Watsburg, the P.O. Section crew only.

JERRAM

a steamer landing on Kootenay Lake, Kaslo Prov. Elec. Dist. The C.P.R. boats have discontinued landing at this point for some time, and can only be reached from Procter or Sunshine Bay landing, Nelson is nearest P.O.

JESMOND

a P.O., stock and wheat-raising district, on Four-Mile Creek, tributary to Big Bar Creek, 33 miles from Clinton and 22 miles from Lough Raymond, in Lillooet Prov. Elec. Dist., reached by stage from Clinton, which has auto connection with Ashcroft on the C.P.R. Stage leaves Clinton Wed. morning, returning from Jesmond Monday morning.

Abbs Richard dairying
Adler Leo stock raising
Adler N B farming
Landhauer Fred farming
Landhauer Richard farming
Goldwell Henry G farming hotel and P.M.
Cover C ranching
Engeman Frank W lbr mfr gen store
blksmith auto repr
Haugh A G prin Big Bar Mountain school
Haller Gus ranching
Koster Henry farming stock raising
Lee Grant farming and sawmill
Neas Albert farming
Neas Andrew farming
O'Sullivan Miss prin Upper Big Bar School
Perkins Arthur farming
Perkins Fred farming
Perry Wm R fruit and vegetables
Riley Jas J farming and gen store
Sims A Ernest farming
Trosserra Pablo freighter
Wilkinson Wm farming

JESSICA

a P.O. and station on the K. V. Ry., 14 miles east of Hope, the nearest telegraph office, in Yale Prov. Elec. Dist. No agent, charges must be prepaid. Population, 50. Local resources: Shingle mill, lumbering and mining.

Cameron J mining
Clayton J mining
Collins L W mgr F T L Co
DeLaney A emp F T L Co
DeLaney N emp F T L Co
Dixon D carpenter
Emancipation Mine M Merrick mgr
Fir Tree Lumber Co L W Collins mgr
McLaine R blpr F T L Co
McLennan Jas foreman F T L Co
Moorjek M mgr Emancipation Mine
Newitt John mining
Smith Geo mechanic
Thompson Wm mining

JOHNSTON'S LANDING

a P.O., farming and fruit-growing settlement on east side of Kootenay Lake, in Kaslo Prov. Elec. Dist., reached by C.P.R. steamers once a week. The nearest P.O. is C.P.R. at Kaslo, 13 miles, and nearest tel office C.P.R. at Iardo, 7 miles. Population, about 20. Local resources: Mixed farming and fruit-growing.

Gardner Walter mixed farming
Holmcrew Wm mixed farming
Johnston Algot mixed farming
Lindsay H L mixed farming
Pogson C D mixed farming
Roper Arthur C mixed farming P.M.
Stenberg Olav mixed farming



J. Hanbury
& Co. Ltd.

Lumber

Finish

Sash, Doors

Mill Work

Wood and
Coal

4th & Granville
VANCOUVER

Modern Office
Supply Co., Ltd.

DESKS

Chairs, Tables

Bookcases

FILING

CABINETS AND
SUPPLIES

Non-Shine

Felt Chair Pads
(They save the
clothes)

Modern Furniture
for the

Modern Office

163 Pender St. W.

Vancouver

Commercial

Auto

Delivery Co.

Vancouver, West
Vancouver and
Way Points

Furniture

Moving

Storage

Baggage

Express and

Parcel

Delivery

Bus Leaves Van-
couver 10 a.m. and
3 p.m. Daily.

Vancr. Phone Sey.
8918

N. Vancr. Phone
25LI

315 Cordova, W.
VANCOUVER

JORDAN RIVER

(See River Jordan)

JOSEPHINE RANCH

a Dom. Govt. L. D. Telephone office,
23 miles from Kamloops, the P.O.
Sharman A ranching and tel agent

JOYCE

a sub-P.O. and suburban residential
district between Vancouver and New
Westminster. See names under Van-
couver.

JUBILEE

a P.O. and station on B.C. Elec. Ry.,
8 miles from Vancouver, and 6 from
New Westminster, in So. Vancouver
Prov. Elec. Dist. Population, 1,600.
Has Methodist and Presbyterian
Churches. See also Vancouver and
New Westminster.

Alger Chas engineer
Amos L painter
Armstrong J guard
Barber — pigs and chickens
Bell P engineer
Bickerton A E laborer
Bonser M W guard
Brookhouse — fruit-growing
Bulkley R K T train cond
Butler T H fruit-growing
Campbell Colin S warden Oakalla
Prison Farm

Clark C J chickens pigs goats
Clark R S real estate
Clements C B gardener
Cooper V E plasterer
Cudmore D gen store-saw mfr
Gibbins Jas fruit-growing
Gill Wm farming
Gilmore J farming
Grant G A barrister
Hester D chauffeur
Howes Fred fruit-growing poultry
Hunter Mrs chicken-raising goats
Hutton — grocer
Johnstone E N grocer
Jones D A fruit-growing chicks
Kennedy D A general store
Leavens Chas fruit-growing
Lewis O G engineer
Lohley Arthur fruit-growing

**LOMAS ARTHUR, Real Estate, In-
surance and Financial Agt, Notary
Public.**

McLane C A carpenter
Martin C salarman
Madley Robt carpenter
Miller Walter farming
Moise W H fruit-growing
Naud O C farming bee-keeping
Oakalla Prison Farm C S Campbell
warden

Park John fruit-growing
Paul Emil fruit-growing chicks
Pearson James mining fruit
Pickels Mrs C chicken ranching
Pickwell P chauffeur
Powers P car conductor
Ranson Dr A S fruit-growing
Richards P chicken-ranching
Robertson Robt fruit growing
Sanders L tailor and chicks
Scott Andrew farming pigs
Shepherd B pigs chicken ranch
Sherran P cook
Smith S H painter
Smith Agnes farming
Smith J E carpenter
Sumner-Held Geo
Summers B
Summers John butcher
Sweetman A H french polisher
Thornton C engineer
Toms Walter fruit-growing

Van F pigeons

Walkaupter Mr vegetables
Waterman H E piano tuner
West J G notary and P.M.
Wishart David bee-keeping
Wood A E S fruit-growing
Wray W shoemaker
Yoni John chicken-raising

JUENE LANDING

a steamer landing on southeast arm
Quatsino Sound, west coast of Van-
couver Island, 19 miles from Quat-
sino, the P.O., in Alberni Prov. Elec.
Dist., reached by C.P.R. West Coast
steamers from Victoria. Supplies for
the Coast Copper Co Ltd are dis-
charged at this point. This company
is operating a copper mine about 17
miles inland. There is a good trail
to the mine for 9 miles and balanco-
by launch on Alice and Kathleen
lakes. At present 50 men are em-
ployed.

Coast Copper Co Ltd, Wm Clancy
supt copper mining

JUKESON

a flag station on the C.P.R. Crow's
Nest line, 26 miles southeast of Cran-
brook, and 5 from Wardner, the P.O.,
in Cranbrook Prov. Elec. District.

JULIET

a station on K. V. Ry., 10 miles west
of Brookmere, the P.O., in Yale Prov.
Elec. Dist. No local residents, except
section crew.

JUNCTION

a suburb of Victoria and station on
C. N. Ry. Patricia Bay line. See
names under Victoria.

JURA

a flag station on K.V. Ry., 16 miles
east of Princeton, in Similkameen
Prov. Elec. Dist. No agent, charges
must be prepaid. Good ranching
country and mining prospects. Mail
served by Princeton P.O.

Gibson L ranching
Hagerty Jerry see laborer KV
Lusciano Joseph see laborer KV
Nicholas Edward C see fireman KV
Sellers H G ranching
Shook P ranching
Thomson T ranching

KALEN

a siding on the G.T.P. Ry., 5 miles
east of Prince Rupert, in Prince
Rupert Prov. Elec. Dist.

KAKAWIS

a P.O. and Indian Industrial School
on Chyquot Sound, west coast of
Vancouver Island, 200 miles north-
west of Victoria, in Alberni Prov.
Elec. District, reached by C.P.R. west
coast steamers from Victoria to
Christie School Landing, the name
of the port. The population is 225
which includes the 60 attending the
boarding school. Has Govt. tele-
graph station. Local resources—
Fishing, lumbering, mining, live-stock
and fruit on the school garden con-
nected with same. No charging be-
yond the school property.

Calmus Rev Hldfonse asst
 Caroline Sister Mary matron
 Clayquot Industrial School
 Elizabeth Sister Mary laundress
 Frances Sister Mary cook
 Moser Rev' Chas prin and P.M.
 Patricia Sister Mary teacher
 Schindler Ted trade instructor

KALEDEN

a P.O. and village on So. Okanagan Lake, in Prov. Elec. Dist. of Similkameen, 9 miles from Penticton, the nearest railway point, with which it is connected by stage. Has Dom. Govt. long distance telephone, Baptist church, and public school. Population, 50. Local resources: Fruit and mixed farming.
 Eattie W A fruit-growing
 Burson Henry mixed farming
 Cansell W E fruit-growing
 Coltman John fruit-growing
 Corbett H W bees and fruit
 Crook Wm mixed farming

Findlay John fruit-growing
 Findlay Judson fruit-growing sec school board
 Greene Rev Andrew Baptist minister
 Harrison Frank fruit-growing
 Hattield A S stage driver and P.M.
 Hattield Chas fruit-growing
 Jones W T mgr K N Co
 Kaleden Farmers Inst F W King sec
 Kaleden Nursery Co Ltd W T Jones mgr
 King Jas fruit-growing
 King Wm mixed farming
 McAllister A K fruit-growing
 Peterson Lewis truck gardening
 Preston T R dairying
 Roadhouse Thos mixed farming
 Robertson Geo mixed farming
 Simpson D P Govt timekr and J.P.
 Simpson H W stage driver
 Simpson W P road foreman fruit
 Standen John fruit-growing
 Tait R G fruit-growing
 Taylor Gilbert mixed farming
 Tomlin Mrs Hattie fruit-growing
 Travis R mixed farming
 Whittaker H H fruit-growing

Kamloops

situated at the junction of the waters of the North Thompson and the Thompson Rivers, and in the heart of the so-called "dry belt," is the commercial and administrative centre of the most fully developed portion of the interior of British Columbia. The first settlement took place when the Hudson's Bay Co. established a post near the present site of the city in 1813, and from this small beginning the city steadily grew from a trading post through the various stages of business and social existence until now it is a thriving town of about 7,000 population, with all the necessities and many of the luxuries of a city of five times the size. As the centre of a large and fertile agricultural section the prosperity of the city depends to a large extent on the farming population surrounding it, and as this population is steadily increasing as settlement extends and more land is

brought under irrigation, Kamloops has an enviable future in store. Situated as it is in the centre of the bunch-grass range country, the cattle industry has for years held the lead as the local industry, while at the same time mixed farming has increased. The district is also rich in mineral wealth, the potentialities of which are only beginning to be realized and the stores of gold, silver, lead and copper which are known to exist will ultimately provide an important portion of the city's business. Kamloops owns and operates its own public utilities and at a cost of about \$500,000 has installed a hydro-electric plant at the Barrere River, which furnishes power and light to the city, and to mines and ranches in the neighborhood. Power at low rates is available for manufacturing. Kamloops is located on two transcontinental railways, the C.P.R. and the C.N.R., and these offer the best

Fire Insurance

IN OLD
 ESTABLISHED
 COMPANIES

RATES ON
 APPLICATION

**BANFIELD,
 GUNTHER &
 BLACK, LTD.**

INSURANCE and
 FINANCIAL AGENTS

327 Seymour St.
 VANCOUVER
 Phone Sey. 153

Garford Trucks

1½, 2, 3½, 5 and
 6 ton capacity
 Immediate Delivery

**COLUMBIA
 SIX**
 Gem of the Highway

**Motor
 Service, Ltd.**
 B.C. Distributors
 1105 Granville St.
 VANCOUVER,
 B. C.

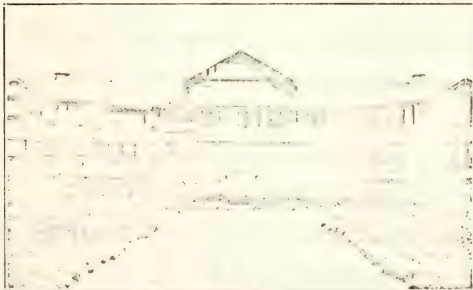

Main Wing, Kamloops Sanatorium.

Western Assurance Co.

Head Office:
TORONTO, ONT.

Fire, Marine and Automobile Insurance

AGENTS
WANTED
in Unrepresented
Districts

Branch Office for
British Columbia:
708-709

Board of Trade Bldg.
Vancouver, B.C.

R. W. DOUGLAS,
Branch Manager

of transportation facilities. The city has five chartered banks and two express companies to facilitate the transaction of business. It is the office of Prov. Govt. Agent, Assessor and Collector, Gold Commissioner, District Mining Engineer, Water Branch Engineer, District Forester, District Agriculturalist, Prov. Deputy Inspector Kamloops Land Recording District, District Engineer Public Works Dept., Dom. Hydrometric Survey, Kamloops District Registrar of the Supreme and County Courts, Mining Recorder Kamloops Mining Division, Agent Dom. Dept. of Indian Affairs Kamloops District, Deputy Collector Inland Revenue, Sub-Collector of Customs, outpost of Revelstoke and Dom. Veterinary officer. The city has over nine miles of cement walks and several miles of boulevards, while several of the principal streets have standard cluster lights. There is a fully equipped modern hospital of 100 beds, and an isolation hospital for infectious cases. The city has two modern public school buildings and a high school, besides two private schools. All the principal religious denominations are represented and the various fraternal orders have large memberships.

Kamloops City Officers
Mayor—S C Burton
Clerk and Treas.—A W Jackson
Chief of Police—E C Simmons

B.C. Government Officers
Govt. Agent—E Fisher
Land Commissioner—E Fisher
Registrar Sup and Co Courts—E Fisher

Assessor and Collr.—L. Sadler Brown
Registrar of Titles—H V Crain
Dist. Agriculturist—Geo C Hays
Dist. Forester—P Sharkey
Supt Employment Service—J H How
Supt Prov Home—H M McLean
Warden Prov Gaol—A Noble
Chief Constable—Geo H Adams

Dominion Government Officers
Postmaster—W A Wyllie
Customs Collr.—Thos Howell
Div Engineer—C G Cline
Lands & Timber Act—W C Cowell
Mining Recorder—W C Cowell
Immigration Act—W C Cowell
Res Eng Dept Mines—R W Thomson
Dist Water Eng—C R Vareoe
Dist Insp Forestry—D R Cameron
Abbott H brakeman CNR r Dominion Hotel
Abson Wm mgr John Milton Estate r 761 Pleasant
Aconit John brakeman CPR r 551 St Paul
Acton Harry brakeman CPR
Adam George H chief constable Kamloops District Prov Police r 251 Nicola Road
Ah Lee laundry 333 Main
Ah Mee laundry 234 Landsdowne
Aikens James conductor CPR r 450 Lorne
Akehurst Rev H A Ang clergyman
Albrighton George R trav salesman Rainsford & Co Ltd (Vancouver)
Albrighton Helen milliner Bertha Wagget r North Kamloops
Alcock Fred plumber J A McKinnon r 737 Seymour
Alexander A V acct P Burns & Co Ltd r 67 Battle
Allan Robt clerk r 36 Fourth
Alliott Walter A conductor CPR r 234 Nicola

“The Big Hardware and Housefurnishing Store”

Heavy and Shelf Hardware, Paints, Oils and Varnishes

Farm Implements and Harvesting Machinery

Automobile Accessories, Etc.

Furniture, Carpets, Linoleums, Window Shades

McClary's Famous Stoves and Ranges

The Largest Stock of “Quality Goods” in the Interior

N. S. DALGLEISH

KAMLOOPS

British Columbia

American Cafe Eng Chu Yee mgr restaurant 373 Lansdowne
 Anderson Ada a waitress Leland Hotel r 445 Seymour
 Anderson Chas T machinist Webb Machine Co r 445 Seymour
 Anderson Fred printer apprentice Telegram r 445 Seymour
 Anderson Lizzie waitress Leland Hotel r 415 Seymour
 Anderson Wm C barber R Bayntum r Vendome Rooms
 Antilla Alex brakeman CPR r 152 Seymour
 Antila Geo baggageman CPR r 152 Seymour
 Archibald J R of Cornwall & Archibald r 343 Battle
 Archibald Dr M G of Burns Archibald & Burns r Fourth & Battle
 Ardulini Ivo shoes and shoe repairing 326 Victoria r 544 Victoria
 Armitage Harry teamster H Lund r Riverside
 Armstrong Duncan warehouse N S Dalgleish r North Kamloops
 Armstrong Frank prop Kamloops-Merritt Auto Stage Line r 656 Victoria
 Armstrong W J conductor CPR r 432 Victoria
 Arrow Lakes Lumber Co Ltd N Murray mgr lumber lands 55 Vied
 Ashby Wm A boilermrk CPR r North Kamloops
 Ashcroft Estates Ltd F T Cornwall see stock raising and farming
 Ashworth G H mgr Kamloops Sawmills Ltd r Front & Seventh
 Atkins John eng John Milton r 962 Battle

AYLWIN J, Dentist, 5-7 Bank of Hamilton, 304 Victoria, r 669 St. Paul.

Bailey Walt conductor CPR r 429 Seymour
 Baillie Ian brakeman CPR r 256 Seymour
 Baillie J H brakeman CPR r Vendome rooms
 Baillie L brakeman CPR r 727 St Paul
 Baillie Walt brakeman CPR r Vendome Rooms
 Baird Mary tallorress J H Wilson & Co r 362 Nicola
 Baird Walter storekpr CPR r 419 Nicola
 Baker Edith with Tom Govt Tel Service r 276 Victoria
 Bank of Hamilton H L Paynter mgr 304 Victoria

BANK OF MONTREAL, E A Thompson Mgr, 347 Victoria.

Banks Guy H carman's helper CPR r 641 Lansdowne
 Bannerman Jas senior asst Dominion Lands Agcy r 29 Hill
 Barker Jacob sec Beresford School Board
 Barnett Alex prop Grand Pacific Barn r 639 Battle
 Barnett W W mail carrier r 639 Battle
 Barnhart Ashton of City Auto Express r 307 Lansdowne
 Barnhart P A prop Palace Feed Barn r 305 Lansdowne
 Batehler A T ledger Royal Bank of Canada r North Kamloops
 Batchelor Harry T wiper CNR r North Kamloops
 Batesman J T brakeman CPR r North Kamloops
 Batti Bros shoes and repairing 120 Victoria
 Batti, Gustavo of Batti Bros r 772 Victoria

Batti Lauretio of Batti Bros r 773 Victoria
 Bauman Lawrence of Yale Auto Service r 315 Lansdowne
 Bausally Mary emp Leland Hotel r 658 Lorne
 Baxter J plumber Kamloops Plumbing & Heating Co r 620 Battle
 Bayntum Richard barber shop 352 Victoria r 338 Columbia
 Bearcroft Edw S ranching
 Beattie J switchman CNR r 417 Lansdowne
 Beattie R B brakeman CPR r 59 Clark
 Bedard A teamster John Milton r Lorne
 Beerbohm Geo F mgr Beerbohm Tailoring Co r 126 Lorne
 Beerbohm Tailoring Co Geo F Beerbohm mgr 359 Victoria
 Bell Robt B T real estate 186 Third r 519 Lansdowne
 Bell Walter conductor CPR r Dom Hotel
 Bellock A eng CPR r 629 St Paul
 Bendotti Stephen car inspector CPR r 673 Victoria
 Benjamin H B baggageman CPR r 349 St Paul
 Bennisson Lloyd brakeman CPR r 251 Seymour
 Bent S W brakemau CPR r 336 Seymour
 Bentley Andrew R clerk Dominion Express r Powers add
 Benzio J M hemstead inspector Dom Lands Agcy r 135 Seymour
 Best Lorn S machinist apprentice C PR r 661 Nicola
 Betune A clerk Wilcox-Hall Ltd r 271 Battle
 Bethune R A dep Registrar Supreme and County Courts r 151 Battle
 Bice L C ledger Imperial Bank of Canada r 443 Lansdowne
 Billings M D Foreman Standard-Sentinel r 459 Seymour
 Bishop W W ad man Standard-Sentinel r 29 St Paul
 Biswell Wm driver P Burns & Co Ltd r 38 Main
 Black G W of Black & Dunbar r Commonwealth Road

BLACK & DUNBAR, Barristers and Solicitors, Goldman Block, Fourth Ave.

Blackburn R C house and sign painter, paints oils and wallpaper 171 Fourth r 46 Fifth
 Blackford Daniel janitor A T Hodges r Power's add
 Blackmore Robt driver A E Morgan & Co r 512 Victoria
 Blair Annie L oper B C Tel Co r 743 Nicola
 Blair L T complete outfitter for men 225 Victoria, r 321 Battle
 Blady S dairy farming
 Blod F L train clerk CPR station r 29 Fourth
 Blodt Alice clerk Mac's Confectionery r 641 Seymour
 Booth G S brakeman CNR r 659 St Paul
 Booth S mgr men's furnishings Hudson's Bay Co R 61 Hill
 Booth Wm of Burns-wick Pool and Billiard Barber r 659 St Paul
 Boudignon A groceries and confectionery 348 Lorne
 Bothwick G T cattle dealer
 Boss A J conductor CNR r 249 Fourth
 Bourgard Ed conductor CPR r 49 Fifth
 Boyd H eng CNR r 692 Nicola
 Boyd W eng CPR r 647 Seymour
 Bradby Fred of Burns-wick Pool & Billiard Barber r 348 Nicola

AUTO RADIATOR & LAMP CO.

For wrecked or badly frozen radiators—We make complete cores.

Our Prices are Reasonable.

We Save You Time and Money.

551 Seymour St.
VANCOUVER
B. C.

Pacific Coast Development Co., Ltd.

R H. Wright, Mgr.

We make a Specialty of Financing Oil Companies and Handling Oil Leases

SEE US

for news of latest development in

Fraser Valley Oil Fields

Phone Sey. 2890

612 Standard Bank Building
Vancouver

Johnston & Co., Ltd.

Contractors and Builders

Now is the time for building in Kamloops.

We are prepared to furnish estimates on anything from a fire-place to a five-storey block.

We supply all kinds of building materials. Manufacturers of brick. Importers and dealers in lime and cement. Contractors for wood work.

KAMLOOPS, B. C.

274 THIRD AVENUE

Opposite C. P. R. Freight Office.

Highest Market Price paid for Butterfat, Eggs, Etc.

Ship your Cream to

Kamloops District Creamery Association

Manufacturers and Wholesale Dealers in

KAMLOOPS FANCY CREAMERY BUTTER

Made especially for fancy trade by most modern methods and with the greatest care to ensure cleanliness and purity.

KAMLOOPS

British Columbia

Brennan John lumberman r Royal Bank Chambers Victoria
 Brennan Wm clerk Dom Land Agr r Royal Bank Chambers
 Brennon T pianos and photographs 183 Fourth r 256 Seymour
 Brett W O dairy farming
 Bristow Bob clk Leland Hotel r 929 Pine
 Bristow F W cemetery caretaker r 929 Pine
 British-Canadian General Inv Co Ltd H F Mytton mgr farming North Kamloops
 E C Employment Bureau J H How mgr
 E C Fruit Lands H F Mytton mgr farm and fruit lands N Kamloops
 E C General Development Synoluate Ltd S C Burton mgr farm lands and timber 306 Victoria
 E C Telephone Co Ltd R A Chute local mgr 135 Third
 Bromly Jas R despatcher CPR r 59 Fourth
 Brooke Gladys bkpr Robt McCall r 256 Seymour
 Brookfield T machinist CNR r 368 Lorne
 Brooks Grace clerk Hudson's Bay Co r 256 Seymour
 Brown David city brewer r 136 St Paul
 Brown E E eng CPR r 741 Seymour
 Brown F L mgr Kamloops Battery Service Station r 528 Nicola
 Brown Geo messenger Imperial Bank of Canada r 220 Victoria
 Brown G D prop Cozy Corner Pool Room r 543 Battle
 Brown G J machinist W J Ellis Co r 452 Nicola
 Brown G S train clerk CPR r 261 Battle
 Brown H mgr estate of W C England r 147 Victoria
 Brown J E baggage-man CPR r 353 Seymour
 Brown L Saddle Prov Govt Assessor and Collr Court House r 928 Battle
 Brown Munro K clerk Fred Irwin r 543 Battle
 Brown Otta A clerk Royal Bank of Canada r 368 Lorne
 Brown R E machinist CNR r 741 Seymour
 Brown Wm carpenter Macbeth & Miller Ltd r Nicola
 Browns Harry E prop Kamloops Tire Hospital r 529 Nicola
 Bruce A J brakeman CNR r 11 Fourth
 Brunswick Pool & Billiard Parlor Bradley & Booth props billiards and cigars 234 Victoria
 Buckborough Wm thsmith Kamloops Plumbing & Heating Co r 231 Victoria
 Bulko Mary waitress Leland Hotel r 105 Seymour
 Bulman Jos horse and cattle-breeder Burgess E L vegetable farming
 Burnett W E dispenser Leland Hotel Buffet r 301 Victoria
 Burns P & Co Ltd G J Wilson mgr wholesale and retail meats and provisions 331-35 Victoria
 Burnside Elmer J clerk Exchanges Bldg r 1 Victoria
BURRIS, ARCHIBALD & BURRIS, Physicians and Surgeons, Burris Block, 242 Victoria.
 Burris Dr Howard L of Burris Archibald & Burris r 141 Battle
 Burris Dr J Stanley of Burris Archibald & Burris r 511 Battle
 Burton C S Mayor mgr Kamloops Agencies Ltd r 1 Seymour

Burton Wm J chief clerk Land Registry office r 18 St Paul W
 Buse May K chief oper B C Tel Co r 528 Victoria
 Bush P E clerk Robt McCall r 644 Nicola
 Buswell Bros dairy farming
 Butch's Pioneer Smoking Parlor Hugh Devey prop cigars and soft drinks 149 Victoria
 Butler A joiner R C Blackburn r Pine
 Butler W fireman CPR r Vendome-rooms
 Byrd Verne teamster John Milton r 350 St Paul
 Call E brakeman CNR r 615 St Paul
 Call F E conductor CNR r 615 St Paul
 Call R E call boy CNR r 615 St Paul
 Calhoun M eng CNR r 322 Battle
 Callen J eng CPR r 468 Nicola
 Cameron Bert conductor CNR r 575 Seymour
 Cameron B brakeman CNR r 575 Seymour
 Cameron D Roy Dist Insp Dom Forestry Branch r 2341 Seymour
 Cameron John clk Grand Pacific Hotel r 167 Lorne
 Campbell Elanche time-keeper Supt office CNR r Fremont Bldg
 Campbell Edw clk N S Telegraph r Douglas
 Campbell F fireman CPR r 452 St Paul
 Campbell H G G of City Auto Livery r 402 Victoria
 Campbell H C bkpr Northern Transfer Co r 216 Seymour
 Campbell Jennie C nurse r 232 Seymour
 Campbell O D fireman CNR r 452 St Paul
 Campbell Todd ranching
 Campbell W M watchmaker W J Kerr r 179 Nicola
 Canadian Bank of Commerce G S Bell mgr 418 Victoria
 Canadian Engineers Trust Co (Vancouver) F Temple Cornwall local representative
 Canadian National Railway Construction Dept J S MacLachlan Inv Engineer Bank of Hamilton, 304 Victoria
 Canadian National Ry R 3000-ways Dept D J McDonald agt Godman Bldg
 Canadian Pacific Railway G V Ogle agt
 Canadian Pacific Telegraph Co E Elsey agt 174 Third
 Canadian Patriotic Fund H T Bonison sec 69 Victoria
 Cavendo Jos mech helper Wm Hargraves r 629 Lorne
 Caudillo Jos eng CPR r 629 Lorne
 Caudillo M mech Wm Hargraves r 629 Lorne
 Cannell G E cattle-breeding
 Carey J C engineer CNR r 376 Seymour
 Cassatt J J retired r 419 Battle
 Carr A C brakeman CPR r 299 Seymour
 Carr F W foreman plumber and steamfitter Kamloops Plumbing & Heating Co r 341 St Paul
 Carr W Fred steamfitters helper Kamloops Plumbing & Heating Co r 343 St Paul
 Carroll D J messenger Bank of Hamilton r 572 Seymour
 Carter Arnold moulder W J Ellis & Co r 502 Seymour
 Carter Violet asst Dr G R Nunnous r Nicola
 Carter L wife CNR r Fremont Bldg

Brantford Scales



The Greatest Computing Scale ever built is to-day being made by a Canadian Co. in Canada and sold all over the world. If you are anxious to help out Canadian Exports you better investigate

W. E. WALTER, Ltd.
 54 Water St.
 VANCOUVER, B.C.

MURPHY & CHAPMAN

Commercial Stationers and Printers

7 99

Granville St.

Cor. Robson

Vancouver

Headquarters for autoists. Write for reservations and rates.

THE LELAND

THE TOURIST HOTEL

Where the people stop over to see the scenery east and west by daylight.

HEADQUARTERS FOR AUTOISTS.

No better equipped hotel in the interior. Everything modern

Great fishing in the surrounding lakes

KAMLOOPS

British Columbia

Maple Leaf

 Kamloops, B. C.

TELEPHONES:
506 and 182

HURMUSES BROS.,
Props.

TWO STORES
235 VICTORIA
361 VICTORIA

Manufacturers of

HIGH GRADE CANDIES

and

PURE ICE CREAM

HAND ROLLED CHOCOLATES

Home of The Home Made Candies



Castler Leslie fireman CNR r 246 Victoria
 Cavaletto Fred plumbers helper Kamloops Plumbing & Heating Co r Pleasant
 Cavazzi Batista boilermakers helper CPR r 843 St Paul
 Central Farmers Institute Dist D J F Smith see 63 Main
 Central Garage Cook & tierow props auto garage and repairs Victoria and Fourth
 Chalmers Robt M of Macintyre & Chalmers
 Chapman C I tailoring and repairing 259 Victoria r 643 Seymour
 Chapman E K conductor CNR r 245 Seymour
 Charlesworth W B mechanic Wm Hargraves r 253 Nicola Road
 Chater Thos butcher Owen's Meat Market r 46 Third
 Cholnig Rev L R C priest
 Chong Kee laundry 260 Lansdowne
 Christensen Jos teamster Northern Transfer Co r Dominion Hotel
 Christie G M land surveyor
 Chu Kee mgr Good Eats Cafe r 332 Victoria
 Church W H teamster Northern Transfer Co r 263 Lansdowne
 Church of the Sacred Heart Rev J Madden
 Chute R A local mgr B C Telephone Co Ltd r 121 Nicola
 City Auto Express Barnhart & Dwyer props cartage and express 316 Victoria
CITY AUTO LIVERY, Nelson & Campbell Props, Auto Garage, Accessories and Dealers, Autos for Hire, 316 Victoria.
 City Cash Grocery N Wing mgr groceries 258 Victoria
 City Cash Meat Market V E MacKlinder prop 419 Seymour
 Clapperton Bros dairymen
 Clapperton Geo A see Fruitlands School board r North Kamloops
 Clapperton John brakeman CPR r 547 Lansdowne
 Clark Ernest of Fulton Morley & Clark r 25 Clark
 Clark George machinist CPR r 671 Victoria
 Clark J crane engineer CNR r 845 Nicola
 Clarke Richard clerk Cosy Corner Pool room r 452 St Paul
 Claxton Arthur C chartered accountant 219 Victoria r 55 Nicola Road
 Clements H J clerk J H Clements r 253 Victoria
 Clements J H druggist stationer kodaks and supplies 257 Victoria r 253 Victoria
 Cliffe J B & Co books stationery phonographs pianos 365 Victoria r 477 Victoria
 Cline C G div eng B C Hydrometric Survey r 52 St Paul W
 Club Buffet Chas Schuster prop cigars and soft drinks 263 Victoria
 Cobham H B brakeman CNR r 152 Seymour
 Coe E mixed farming
 Coffey I L conductor CPR r 611 Seymour
 Coghlan Irene clerk PO r 217 Seymour
 Cole C J of Terminal Buffet r 55 Main
 Colman Emmett teamster John Milton r Fruitlands
 Colles Geo B barber 188 Third
 Collett Constance steno Bank of Hamilton r 608 St Paul
 Collett Edgar watchmaker apprentice W J Kerr r 608 St Paul

Collett Walter brakeman CPR r 608 St Paul
COLLEY JAMES B, Flour and Feed, Representative Lake of the Woods Milling Co Five Roses Flour, 234 Third r 68 Eighth.
 Collins John V janitor Court House r Clarke
 Colonial Hotel Jas A Lavery prop 103 Main
 Colwell Arthur wiper CNR
 Conner Fred conductor CPR r 406 Nicola
 Connolly H E teamster John Milton r 748 Battle
 Connolly Norman emp John Milton r 748 Battle
 Cony J N bkpr Hudson's Bay Co r 468 Battle
 Cook Alex brakeman CPR r 831 Dominion
 Cook M J baggageman CPR r 834 Dominion
 Cook Thos of Central Garage r Colonial Hotel
 Cooper Albert city constable r 646 Seymour
 Corea T men's shoes and repairing 247 Victoria
 Corley Thos baggageman CPR r 536 Seymour
 Cornish Estner M steno Kamloops Tree Hospital r North Kamloops
 Cornwall F T of Cornwall & Archibald r 359 St Paul

CORNWALL & ARCHIBALD, Barristers, Solicitors, Notaries, Imperial Bank Bldg, 210 Victoria.

Corpe E H teller Bank of Montreal r 9 Battle
 Corry A G brakeman CPR r 536 Victoria
 Cosby I fireman CNR r 35 Victoria
 Costford J engineer CNR r 443 Lansdowne
 Couter S M city assessor r 39 St Paul
 Costerton F M brakeman CPR r 147 Fourth
 Costley Thos D retired farmer
 Coxy Geo Mrs H W ingle prop restaurant 135 Victoria
 Cosy Corner Pool Room G D Brown prop billiards pool and barber shop 319 1/2 Victoria
 Cotsworth F E Field Supervisor Soldier Settlement Board r Acadia Chambers
 Couter F E prop Kamloops Bottling Works r 74 Seymour
 County Court Judge J D Swanson
 Court House Seymour
 Cowie Arthur of Kamloops-Vernon Stage r 875 St Paul
 Cowland F engineer CNR r Acadia Chambers
 Cowan C G of Cowan & Penrose r 603 Columbia
 Cowan & Penrose estate mngs 1 Goldman Bldg 192 Fourth
 Cowell Margaret steno Fulton Morley & Clark r 159 Lorne
 Cow-H Wm C Dom Lands and Crown Timber Act Dam Mining Recorder Dom Immigration Act Rep Soldiers Settlement Board Pres Kamloops Chamber of Commerce r 100 Lorne
 Cox Mary R forest clerk Dom Forests branch r 445 Nicola
 Coxes Muriel tailress R A Martin r Lorne E
 Coxes Stella clk Hudson's Bay Co r Lorne E
 Crang H V dist reg of Titles Court House
 Craig S D in chg S C R r 711 Battle

General Fancy Goods, Ltd.

Wholesale Dealers

Toys—Novelties
 Stationery and School Supplies
 Leather Goods
 Electrical
 Sundries
 Drug Sundries
 Hardware
 Specialties
 Baskets and Silk Goods

Phone Sey. 2246

Corner Richards and Cordova

VANCOUVER

Complete list of

FARMS

A complete list of acreage and farm lands adjacent to Vancouver and Westminster.

Inspected places only. Information you can rely on.

414 Seymour St.
 Vancouver

Wm Rogers Farms

KAMLOOPS WAREHOUSE AND GRAIN ELEVATOR—LORNE ST.
ARTHUR TYRRELL, Local Manager

Hedley Shaw Milling Co.

LIMITED

Affiliated with the
Maple Leaf Milling Company, Limited

Capacity 17,00 Barrels Flour per Day

KING'S QUALITY FLOUR

Manufacturers of Flour and Dealers in Grain

P. O. Box 462

KAMLOOPS :: BRITISH COLUMBIA

P. O. Box 36

Phone Night and Day 231

R. H. Dwyer

Undertaker and Embalmer

Agent for

Monuments, Curbing, Etc.

234 Victoria Street

KAMLOOPS

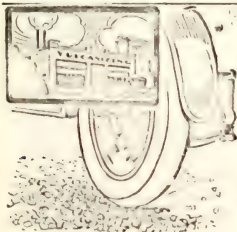

KAMLOOPS TIRE HOSPITAL

H. E. BROWNS, The Doctor

Tires Our Specialty

Gas & Oils

Free Air

ABOVE

ALL

SERVICE

Crane J W chief dispatcher CNR r 561 Seymour
 Crane Wellington clerk Summers & Frost r 561 Seymour
 Crawford M eng CPR r 460 Battle
 Crawford R F brakeman CPR r 339 St Paul
 Creighton Campbell clerk N S Dalgleish r 527 Battle
 Crossley Wm acct and notary Cornwall & Archibald r 552 St Paul
 Cruickshank Wm blacksmith Wyse & Harmon r 260 Seymour
 Cullis Gladys clerk White Stone r 320 Seymour
 Cunningham Henry express transfer autos for hire 360 Seymour
 Cunningham Marshall chauffeur Henry Cunningham r 360 Seymour
 Cunningham Mildred cashier Hudson's Bay Co r 360 Seymour
 Currie W fireman CNR r 561 Victoria
 Curry James C of Curry's Model Bakery Ltd r 170 Third
 Curry V David brakeman CNR r 170 Third
 Curry V D mgr Curry's Model Bakery Ltd r 170 Third
 Curry mgr bakery and confectionery 162 Third
 Curtis B M wiper CNR r 170 Third
 Cutler Frank conductor CPR r 368 Seymour
 Dalgleish Andrew gen road foreman Dept of Pub Works r 551 Nicola
 Dalgleish Bert F driver P Burns & Co r 544 Seymour
 Dalgleish Clair warehouse N S Dalgleish r 105 First
 Dalgleish Donald A driver N S Dalgleish r 544 Seymour
 Dalgleish D S of Strutt & Dalgleish r 544 Seymour
 Dalgleish Harry clk N S Dalgleish r 551 Nicola
 Dalgleish J R dist agent Mutual Life r 343 Nicola
DALGLEISH N S, Hardware and Furniture, Farm Implements, McClary Stoves and Ranges, 186 Victoria, r 105 First. (See advt.)
 Dalgleish Ross bkpr N S Dalgleish r 105 First
 Dalgleish Russell G clk Fred Irwin r 343 Nicola
 Dallin Wm C Dom Constable r Powers add
 Dandiker Chas tmstr John Milton r Fruitlands
 Dandy Esther steno Black & Dunbar r 44 Hill
 Darlington T fireman CPR r 144 Lansdowne
 Davidson Edna clk A C Taylor & Co r 263 Seymour
 Davidson R S dairy farming
 Davis Frank mgr Kamloops Harness Co r 306 Lorne
 Davis F mixed farming
 Davis F M chief clerk Supt CNR r 716 Columbia
 Davis Grace L steno Fulton Morley and Clark r 306 Lorne
 Davis H A contractor and builder r 630 St Paul
 Davis M H ledger Canadian Bank of Commerce r 173 Seymour
 Davison F E prop Terminus Cigar Factory r 150 Third
 Dawe Thos conductor CPR r 575 Seymour
 Dawkins B painter R C Blackburn r Lansdowne
 Dawson W F prop Furniture Exchange r 301 Seymour
 Day J I prop Woman's Bakery r 734 Nicola

Dayton F fireman CPR r 443 Lansdowne
 Dean Gionbatti carman's helper C P R r 638 Lorne
 Dedman W C fireman CNR r 691 Nicola
 Dee A E mixed farming
 Dee Chas A meat market 182 Third r Cherry Creek
DELCO-LIGHT PRODUCTS, F Harmon Agent.
 Demmon Jennie invoice clerk Hudson's Bay Co r 419 Seymour
 Demmon Walter F garage 661 Victoria r 645 Victoria
 Denison H T see Canadian Patriotic Fund r 537 Battle
 Denny Christopher watchmaker W J Kerr r 603 St Paul
 Denny C C druggist's apprentice A Galloway r 603 St Paul
 Deo Ray Bros dairy farming
 Desire Chas laborer W H Johnston & Co Ltd r Lorne
 Devery Hugh prop Butch's Pioneer Smoking Parlor 149 Victoria
 Devotta S pool room 482 Lorne
 Dvirks Chas T stationery fireman CPR r Powers add
 Diger Chas watchmaker and jeweler 25 Main
 Dilmore J A conductor CNR r 59 Hill
 Dilson J C prop Grand Pacific Hotel r 56 Fourth
 Dodman A E mgr Hudson's Bay Co r 405 Nicola
 Dodman Walter S asst agt CNR Kamloops Junction r 405 Nicola
 Dohm N engineer CNR r 629 Seymour
 Dominion Constable Wm C Dalhin 63 Main
 Dom Express Co H L Maltby agt CNR Station
 Dom Govt Customs Dept Thos Howell sub-coltr 63 main
 Dom Govt Dept of Indian Affairs J F Smith agt 63 Main
 Dom Govt Dept of Interior BC Hydro-metric Survey C G Ming Fay Eng Acadia Chambers
 Dom Govt Dept of Mines R W Thomson res eng 315 Victoria
 Dom Govt Forestry Branch D Roy Cameron Dist Insp Acadia Chambers
 Dom Govt Land Dept Water Branch E R Varcoe Contr House
 Dom Govt Lands and Crown Timber Agency Wm C Goswell agt 163 1th
 Dom Govt Telegraph and Long Distance Telephone Service W H Stevens supt 6-19 Smith blk
 Dominion Hotel W J Lappan prop 129 Main
 Donald John mechanic Wm Hargreaves r 552 Dominion
 Donoh Dan emp CPR r 99 Lorne
 Doubleday E F aerated watermaker Imperial Brewing Co Ltd r Fruitlands
 Dowling J A clerk Prov Assessor & Collector r 455 Lansdowne
 Down Maternity Hospital Miss Ross
 Down matron Battle St W
 Downing Alex mgr Imperial Oil Ltd r 686 Battle
 Dunkwater Florence clerk Maple Leaf Conf Co r 649 Battle
 Dunkwater Sam brakeman CPR r 649 Battle
 Drayer W A fireman CNR r 570 Nicola
 Drysdale K poultry farming
 Dubinin Frank watchmaker E J Ross r 271 Victoria
 Dudley Harry E photographer A C Taylor & Co r 224 Seymour

UNIVERSAL TIRE FILLER

Will double your casing mileage, will eliminate punctures and blowouts.

Guaranteed for 100,000 Miles.

Agents wanted call or write for folders.

Factory and installing station

UNIVERSAL TIRE FILLER CO.

983 MAIN ST.
Phone Sey. 8485
VANCOUVER

IF IT'S GLOVES

Phone Sey. 7532
or write

Sandell Mfg. Co.

Gloves and Mitts

For Camp, Mine or Mine
Our Specialty



Cor. Homer and Cordova Sts.
Vancouver, B. C.

P. O. Box 763

Telephone 272

H. LUND

WOOD AND COAL DEALER
EXPRESS, DRAYING AND WOOD CUTTING
416 Victoria Street

KAMLOOPS**British Columbia**

MACBETH & MILLER

Builders, Contractors and Lumber Dealers
BUILDERS' SUPPLIES

Estimates Furnished

Jobbing Done

All kinds of Rough and Dressed Lumber—Shingles and Lath

Telephone No. 110

Corner 8th Avenue and Victoria Street

KAMLOOPS, B.C.

P. O. Box 57

Night Phone 496R

Phone 48

JOHN MILTON

WILLIAM ABSON, Manager

TRANSFER AND EXPRESS

FURNITURE AND PIANOS MOVED AND STORED

Three-ton Padded Van and Piano Wagon. Merchandise Distributing Agents.
Storage Capacity 5,400 Square Feet Floor Space
Dealer in Wood, Hay, Coal, Grain, Salt, Sulphur, etc.

C. P. R. Trackage**KAMLOOPS, B. C.**

Northern Transfer Company

Three-ton Padded Furniture Van and Piano Wagon
Transfer, City Deliveries Merchandise Distributing Agents

COAL AND WOOD

Warehouse and Yard Storage, C. P. R. Trackage
Write us regarding your distributing in

P. O. Box 446

KAMLOOPS, B. C.

Telephone No. 9

Dudley's Studio now A C Taylor & Co 341 Victoria
 Duggan's Bakery H F Duggan prop
 129 Victoria r 129 Victoria
 Dunbar C H of Black & Dunbar r
 449 St Paul
 Duncan E S sec-treas Telegram
 Publishing Co Ltd r 216 Victoria
 Duncan R A vice-pres Telegram Pub-
 lishing Co Ltd r 216 Victoria
 Dundas Thos E stationery fireman
 CPR r 525 Lansdowne
 Dunning Geo boiler-makers helper C
 PR r 525 Lansdowne
 Dunning Percy G machinist CPR r
 525 Lansdowne
 Dunwoody W R deputy insp. Prov
 Police Kamloops Yale Vernon Ash-
 croft and Lillooet Dist r Prov
 Gaol Columbia
 Dwyer N E of City Auto Express r
 206 Lorne

**DWYER R H, Funeral Director and
 Embalmer, Monuments, Curbins
 and Funeral Supplies, 234 Victoria.
 (See advt.)**

Economy Store (McDonnell Bros)
 groceries and provisions 580 Victo-
 ria
 Edgan John brakeman CPR r 143
 Lansdowne
 Edwards Benj T stock yards foreman
 C P R r 238 Lorne
 Edwards B A cabinet maker Kam-
 loops Sash & Door Factory r
 Pleasant
 Edwards B A butcher P Burns & Co r
 239 Lorne
 Edwards B I dairy farming
 Elder P M druggist J H Clement
 r 448 Nicola
 Elder W J mixed farming
 Eldridge Ernest barber 358 Victoria
 r 463 Eighth
 Elliott H fireman CPR r 683 Sey-
 mour
 Ellis G H machinist W J Ellis r
 566 Seymour
 Ellis Lucy office Dom Govt Telephone
 Service r 566 Seymour
 Ellis W J mgr W J Ellis & Co r
 566 Seymour
 Ellis W J & Co machinists and found-
 ers Lorne
 Ellis W O druggists apprentice A
 Galloway r 566 Seymour
 Ellison Louise clerk Hudson's Bay
 Co r 419 Seymour
 Elsey Ernest mgr North Kamloops
 Grocery r North Kamloops
 Elsey Ernest Jr act CPR Telegraphs
 r North Kamloops
 Elsey Frederick opr CPR Telegraphs
 r North Kamloops
 Ely H boiler-makers helper CNR r
 822 St Paul
 Embrie H fireman CPR r 229 Sey-
 mour
 Embury J J photographer A C Tay-
 lor & Co r 132 Lorne
 Emms A S conductor CPR r 444
 Battle
 Empress Theatre E R Hornby mgr
 moving pictures Seymour
 England W C (estate of) H Brown
 mgr groceries 147 Victoria
 Engquist F mixed farming
 Envin W J brakeman CPR r 677
 Seymour
 Epps A J foreman John Milton r
 605 Dominion
 Erickson V eng CNR r Vendome
 Erlanson J eng city power house
 Europe Cafe restaurant 369 Victoria
 Evans James station baggage-man C
 PR r 726 Seymour
 Evans R dispatcher CNR r 129 Bat-
 tle

Evenson Ragner mechanic Central
 Garage r 768 Battle
 Exchange Buffet (J H Reid) cigars
 soft drinks 1 Victoria
 Exchange Rooms Nettie Reid prop 1
 Victoria
 Eyres Mrs Harriet millinery 265 Victo-
 ria
 Falconry Giovanni carman CPR r
 673 Victoria
 Farina S mixed farming
 Faulconer C P clerk Royal Bank of
 Canada r 153 Seymour
 Fay Guin & Co gen store 265 Main
 Fee A H condr CPR r 223 Battle
 Fee T W eng CPR r 436 Seymour
 Fenwick A H editor Kamloops Tele-
 gram, pres Kamloops Dist Seed
 Growers Assn sec Kamloops
 Chamber of Commerce sec Kam-
 loops Agr Assn r Royal Bank
 Bldg
 Ferguson A fireman CPR r 561 Victo-
 ria
 Fermo W L dep insp Prov Police
 Fero B A clk Brunswick Pool & Bill-
 iard Parlor r Freemont Bldg
 Fill James shoe shine parlor 326
 Victoria r 831 Pine
 Finley Thos clerk Robt McCall r
 241 Seymour
 Fisher E Prov Govt Agt r Columbia
 Fishleigh D B brakeman CNR r 769
 Battle
 Fitzpatrick James car insp CPR r
 650 St Paul
 Fletcher F eng CNR r Vendome
 Fletcher H L acct Bank of Montreal
 r Vendome Hotel
 Fong Hing & Co general merchants
 263 Main
 Forbes Alex brakeman CPR r 2nd
 Ford Mrs steno Land Registry office
 r Seymour
 Forrest H chauffeur div eng CNR
 r Battle
 Fortune Richard teamster John Mil-
 ton r 650 Victoria
 Foster Richard foundry dept W J
 Ellis Co r Riverside
 Fowler Arthur clk Hudson's Bay
 Tobacco Store r 127 St Paul
 Fowles Rehd clk Rout McCall r 748
 Nicola
 Fowles Thos clk Robt McCall r
 North Kamloops
 Fozzard John S machinist apprentice
 CPR r 613 Lansdowne
 Francis H C clk Land Registry office
 r Battle
 Francisco N F dispatcher CNR r
 329 St Paul
 Fraser A S mgr Pub Utilities r 5
 Battle
 Fraser, Chris nurse in charge Sum-
 mervue Sanitarium Powers' Addition
 Fraser John blacksmith Wyse &
 Harmon r Colonial Hotel
 Freshick C B mgr Maxine No 2
 Mine
 Fredrickson August teamster John
 Milton r 157 Lansdowne
 Fries W R eng CNR r 217 Seymour
 Frobak G dairy farming
 Frohbart N S conductor CNR r 514
 Columbia
 Frontier Theo of John Thompson &
 Co r Bulman Block
 Frost Weston mgr Summers & Frost
 r 133 Nicola
 Fuhta I of Kamloops Fish Market
 r Front
 Fulton Frederick J of Fulton Morley
 & Clark r 41 Nicola
 Fulton Morley & Clark (E J Fulton
 H L Morley and Ernest Clark)
 barristers 144 Victoria
 Funamoto S of Kamloops Fish Mar-
 ket r Front



SERVICE and Modern Art Studios

Window Displays
 and Back Grounds
 Designed, Built
 and Installed

Scenics & Posters
 Theatrical Scenes

Signs and Show
 Cards

Decorating and
 Window Fixtures

153 Cordova W.
 VANCOUVER

**D. G.
 Timewell**

High-Grade
 Cabinetmaking
 Upholstering and
 French Polishing

"Buy Direct from
 Mfrs."

Estimates Furnished
 on all Classes of Work.
 Repairs, Etc.

Phone Sey. 6268

1123 Granville St.
 VANCOUVER,
 B.C.

B.C. Detective Agency

Every Description
of Detective Work
undertaken.

Representation in
all parts of the
world.

312 HIBBEN - BONE
BUILDING

1122

Government St.

VICTORIA

B.C.

Fuoco Benj of Fuoco Bros r 640 Lorne
Fuoco Bros Benj Fuoco mgr bakery and confectionery 640 Lorne
Fuoco Bros Dominick Fuoco mgr groceries provisions 652 Lorne
Fuoco B C groceries provisions 648 Lorne r 648 Lorne
Fuoco Dominick of Fuoco Bros r 652 Lorne
Furniture Exchange W F Dawson prop new and secondhand furniture 391 Seymour
Gale Frank lt blacksmith F W Gale r 123 First
Gale F W blacksmithing 240 Lansdowne r 121 First
Gallaher O G asst div eng CNR r 207 Lansdowne

GALLOWAY A, Drugs and Stationery, 377 Victoria, r 505 Nicola.

Garrett J E conductor CNR r 14 Fourth
Gatlin A K conductor CNR r 436 St Paul
Geddie G M asst Canadian Bank of Commerce r 58 Battle
Gee J C brakeman CPR, Curry blk Geo Walter conductor CPR r 319 St Paul
George H fireman CPR r 352 Lorne
George Dr H H S poultry and cattle breeding dairy farming and inspector Health of Animals Branch Dom Dept of Agriculture r Fruitlands
George L S S engineering clerk B C Hydrometric Survey Acadia Chambers
Gerow G C of Central Garage r Colonial Hotel
Gerrard Henry D clk J L Gordon r 511 Nicola

Gerry Edith asst Dr J B Gerry r 567 Battle

GERRY J B, Dentist, 14 Godman Bldg, 192 4th, 477 St Paul.

Gibbs A fireman CPR r 326 Seymour
Gibbs J S brakeman CNR r Riverside Park
Giddens H plumbing 217 Third r 779 Nicola

Gill Myrtle steno Supt Office CNR r 497 Battle

Gillam A M asst Dom Forestry Branch r 59 Battle

Gillespie J G mgr Imperial Bank of Canada r 407 Battle

Gillman C A bkpr W C England

Gillow L C sec Lac du Bois School board

Givonnil S clerk Fuoco Bros r 652 Lorne

Glasscock C H conductor CNR r Acadia Chambers

Gleason C barber Cosy Corner Pool Room 319 1/2 Victoria

Glover F L salesman J R Colley r St Paul W

Goddard Beverley eng CPR r 438 Nicola

Good Hats Cafe Chu Kee mgr restaurant 352 Victoria

Gordon J car repairer CNR r 59 Hill

Gordon J L furniture house furnishings undertaker 127 Victoria r 227 Lorne

Gordon Kathleen bkpr Hudson's Bay Co r 59 Hill

Gosby P conductor CPR r 760 Nicola

Goss Thomas section foreman CPR
Goss Walter fireman CPR r 316 Seymour
Gove Wm brakeman CPR r 256 Seymour

A. C. TAYLOR & COMPANY

THE BIG BOOK STORE

Phonographs, Victrolas, Pianos and Sheet Music

Eastman Kodaks and Supplies

Photo Studio and Amateur Finishing

341 VICTORIA STREET

KAMLOOPS, B. C.

C. L. WAIN

CONTRACTING ENGINEER

Electrical and Mechanical

Wiring Repairs, Installations, Irrigation Plants, Gas Engine Repairs, Engine and Boiler Repairs, Machinery Installed

PHONE 139

KAMLOOPS, B. C.

Govett Geo E eng CPR r 447 Victoria
 Govett Ivan brakeman CPR r 477 Victoria
 Govett Walter eng CPR r 526 Columbia
 Gower Cecil clk L T Blair r 427 Seymour
 Graham Beatrice emp Leland Hotel r 219 Lansdowne
 Graham John prop White Store 351 Victoria
 Graham J fireman CPR r Vendome rooms
 Grand Pacific Barns Alex Barnett prop feed express 565 Lansdowne Lansdowne
 Grand Pacific Hotel J C Dobson prop 246 Lansdowne
 Grand Pacific Hotel Buffet Portman & Thompson props 246 Fourth
 Grashin Edlie Clerk Terminal Lunet r Dominion Hotel
 GWVA L J Prop see
 Greaves H J carpenter W H Johnston & Co Ltd r 17 Ninth
 Green C R dairy farming
 Green S H chief clerk C P R freight sheds
 Greer C W farming
 Gregor L C dairy farming
 Greig A S master mechanic C N R r 277 Seymour
 Grillin H blacksmith Wm Hargreaves r 53 Victoria
 Grindon Mat-erdis Hospital Mes A Francis Grindon matron 61 Nicola
 Grindrod A mechanic Central Garage r 687 Battle
 Grindrod Edinand J CPR tele line-man r 454 Lansdowne
 Grindrod Wm yardman CPR r 454 Lansdowne
 Guild H A W butcher P Burns & Co Ltd r 619 Battle
 Gunn H baggage-man CPR r 456 Nicola
 Haddon Chas J ranger Prov Forest Branch r 659 Seymour
 Hagan Homer fireman CPR r 223 St Paul
 Hagaray W J brakeman CNR r 115 Main
 Hatch Albert hostler CPR r 225 Victoria
 Haine A W horse and cattle-breeding and dairy farming
 Hall J P mgr McCann-Smith Kamloops Ltd r 39 St Paul
 Hall J W asst locomotive fireman CNR r 411 St Paul
 Hall Percy car foreman CPR r 474 Lansdowne
 Hall R C mixed farming
 Hall W engineer CPR r 468 Victoria
 Hamilton C R clerk bridge and bldg master CNR r 216 Columbia
 Hamilton Richard fireman CPR r 213 Seymour
 Hannis Bert wiper CNR r 776 Pleasant
 Hannis J C wiper CNR r 776 Pleasant
 Harcourt C E brakeman CNR r 210 Fourth
 Harding Freeman commissary J T Robinson r 242 Victoria
 Hardy Archie electrician G Key-Jones r 51 First
 Hargreaves Ellen bookkeeper Wm Hargreaves r 428 St Paul
 Hargreaves Leonard asst mgr Wm Hargreaves r 428 St Paul
 Hargreaves L S junior Cash Bank of Commerce r Columbia
 Hargreaves Sam mechanics apprentice Wm Hargreaves r 418 Columbia

HARGRAVES WILLIAM, Automobiles, Accessories, Ford Agent, Machine Shop, Blacksmith, 225 Third, r 323 St Paul.
 Harmon S of Wyse & Harmon r Hill
 Harper George laborer W H Johnston & Co Ltd r Main
 Harper Jean dental nurse J Aylwin r 364 Seymour
 Harper John M pipefitter CPR r 546 St Paul
 Harris W M engineer CPR r 727 Seymour
 Harvey Grace dental nurse J E L Richmond r Battle W
 Hatton Arthur G asst engineer Prov Water Rights branch Court House
 Haxwood E T mixed farming
 Hay Geo C prop dist agriculturist see Kamloops Dist Seed Growers Assn asst sec Interior of B C Wood Growers Assn r Columbia & Sixth
 Hayward Thos machinist helper C N R r North Kamloops
 Hearn Edwin G driver Dominion Exp r 782 Nicola
 Henderson F E McLaughlin dealer scrapie station and repairs supplies 139 Third r 21 Seymour
 Henderson Wm dist electrician Inneson r Main W
 Hennessy Geo engineer CPR r 828 Columbia
 Henry C P of Terminal Bldg r 75 Main
 Henson Lind wiper CPR r 671 Seymour
 Henthorne Henry SAWER helper Kamloops Saw & Lumber Co r 379 St Paul
 Herculane John conductor CPR r 359 Seymour
 Hewson W S dispatcher CNR r 429 Battle
 Higgenbottom J engineer CNR r 376 Seymour
 Hill E E storekeeper CNR r 944 Columbia
 Hill G E brakeman CPR r 675 Seymour
 Hill Wm fireman CPR r 412 Nicola
 Hillier J H salesman J R Galloway r 622 Dominion
 Hilton Geo prop Ypres Cigar Store r 163 Second
 Hingant Joseph emp CPR r 121 Lorne
 Hodges A T painter superintender 222 E 16th r Fernlands
 Hodson C A fireman CNR r 216 Victoria
 Hogg A R see Kamloops Accountant Ltd r 29 Battle
 Hollington G Gro clerk Wilson Grocery Co r 113 Nicola
 Holmes R H dairy farming and see Rose Hill school board
 Holly Thos emp John Milton r 77 Sixth
 Holmes Alf butcher E Bridge r 157 Hill
 Holt G S mgr Canadian Bank of Commerce r 19 Nicola
 Home Leo laundry 544 Lorne
 Hooker R J clerk Dom Govt Tele Station r St Paul
 Hooker Don bookkeeper A McLean & Son r North Kamloops
 Hoopood A J jr dist sales collector Dom Customs r 677 St Paul
 Hoopood Harry bookkeeper CPR r 509 Seymour
 Hoopood John Blacksmith CPR r 604 St Paul
 Hoopood John teammaster CPR r 29 Seymour
 Hoopood Maude bookkeeper A E Morrison & Co r 505 Seymour



The
"Columbia"
 Hand Power
 Stump Puller

Power
 Speed
 Safety
 Efficiency
 Economy

OPSAI STEEL
 Co., Limited
 Vancouver, B.C.

Dickson's
 Importing
 Tea and Coffee
 Co., Limited

Wholesale and Retail
 Importers, Roasters,
 Blenders and Packers

TEAS
COFFEES
COCOA

Send for Prices and
 Samples
 Prompt Attention to Retail or Wholesale Orders

Shipments by Parcel
 Post, Duty Free to any
 Point in Canada, U.S.
 or Abroad.

317-321
Columbia Avenue
VANCOUVER,
B.C.

Govett Geo B eng CPR r 447 Victoria
 Govett Ivan brakeman CPR r 477 Victoria
 Govett Walter eng CPR r 526 Columbia
 Gower Ceell clk L T Blair r 427 Seymour
 Graham Beatrice emp Leland Hotel r 319 Lansdowne
 Graham John prop White Store 351 Victoria
 Graham J fireman CPR r Vendome rooms
 Grand Pacific Earns Alex Barnett prop feed express 365 Lansdowne Lansdowne
 Grand Pacific Hotel J C Dobson prop 246 Lansdowne
 Grand Pacific Hotel Buffet Portman & Thompson props 246 Fourth
 Grashio Eric clerk Terminal Buffet r Dominion Hotel
 GWVA L J Price sec
 Greaves H J carpenter W H Johnston & Co Ltd r 47 Ninth
 Green C R dairy farming
 Green S H chief clerk C P R freight sheds
 Greer C W farming
 Gregor L C dairy farming
 Greig A S motor mechanic C N R r 277 Seymour
 Grillin H blacksmith Wm Hargraves r 53 Victoria
 Grindon Maternity Hospital Mrs A Francis Grindon matron 61 Nicola
 Grindrod A mechanic Central Garage r 657 Battle
 Grindrod Edmund J CPR tele line-man r 454 Lansdowne
 Grindrod Wm yardman CPR r 454 Lansdowne
 Guild H A W butcher P Burns & Co Ltd r 619 Battle
 Gunn H baggageman CPR r 456 Nicola
 Haddon Chas J ranger Prov Forest Branch r 659 Seymour
 Hagan Homer fireman CPR r 223 St Paul
 Haggarty W P brakeman CNR r 145 Main
 Haigh Albert hostler CPR r 335 Victoria
 Haine A W horse and cattle-breeding and dairy farming
 Hall J P mgr McCann-Smith Kamloops Ltd r 39 St Paul
 Hall J W asst locomotive foreman CNR r 411 St Paul
 Hall Percy car foreman CPR r 474 Lansdowne
 Hall R C mixed farming
 Hamblin W engineer CPR r 468 Victoria
 Hamilton C R clerk bridge and bldg master CNR r 716 Columbia
 Hamilton Reid fireman CPR r 343 Seymour
 Hannis Bert wiper CNR r 776 Pleasant
 Hannis J C wiper CNR r 776 Pleasant
 Harcourt C E brakeman CNR r 240 Fourth
 Harding Freeman conv-yancer J T Robinson r 242 Victoria
 Hardy Arlene electrician G Keys-Jones r 51 First
 Hargraves Ellen bookkeeper Wm Hargraves r 328 St Paul
 Hargraves Leonard asst mgr Wm Hargraves r 328 St Paul
 Hargraves L S junior Cdn Bank of Commerce r Columbia
 Hargraves Sam mechanics apprentice Wm Hargraves r 348 Columbia

HARGRAVES WILLIAM, Automobiles, Accessories, Ford Agent, Machine Shop, Blacksmith, 225 Third, r 328 St Paul.
 Harmon S of Wyse & Harmon r Hill
 Harper George laborer W H Johnston & Co Ltd r Main
 Harper Jean dental nurse J Aylwin r 364 Seymour
 Harper John M pipefitter CPR r 546 St Paul
 Harris W M engineer CPR r 727 Seymour
 Harvey Grace dental nurse J E L Richmond r Battle W
 Hatton Arthur G asst engineer Prov Water Rights branch Court House
 Haverfield E T mixed farming
 Hay Geo C prov dist agriculturist sec Kamloops Dist Seed Growers Assn asst sec Interior of B C Wool Growers Assn r Columbia & Sixth
 Hayward Thos machinist helper C N R r North Kamloops
 Hearn Edwin G driver Dominion Exp r 752 Nicola
 Henderson F E McLaughlin dealer service station and selling supplies 139 Third r 276 Seymour
 Henderson Wm city electric line-man r Main W
 Henry Geo engineer CPR r 828 Columbia
 Henry C F of Terminal Buffet r 55 Main
 Henshaw Emil wiper CPR r 671 Seymour
 Henthorne Henry sawyer helper Kamloops Sash & Door Co r 359 St Paul
 Herchmer John conductor CPR r 359 Seymour
 Hewson W S dispatcher CNR r 120 Battle
 Higginbottom J engineer CNR r 376 Seymour
 Hill E E stonkeeper CNR r 943 Columbia
 Hill G B brakeman CPR r 375 Seymour
 Hill Wm brkman CPR r 412 Nicola
 Hilliker J H salesman J R Colley r 652 Dominion
 Hilton Geo prop Ypres Cigar Store r 163 Second
 Hingant Joseph emp CPR r 121 Lorne
 Hodzee A T painter paperhanger 222 Third r Fruitlands
 Hodson C A fireman CNR r 246 Victoria
 Hoig A B see Kamloops Argoneter 104 r 59 Battle
 Hollington Geo clerk Wilson Grocery Co r 113 Nicola
 Holts R H dairy farming and sec Ross Hill school board
 Holly Thos emp John Milton r 77 Sixth
 Holmes Alf barber E Eldridge r 157 Hill
 Holt G S mgr Canadian Bank of Commerce r 49 Nicola
 Hong Lee Laundry 431 Lorne
 Hooker R E clerk Dom Govt Tele Service r 815 Pine
 Hoover Don blacksmith A McLean & Son r North Kamloops
 Hopgood A J preventive officer Dom Customs r 677 St Paul
 Hopgood Harry brakeman CPR r 596 Seymour
 Hopgood John blacksmith CPR r 604 St Paul
 Hopgood John teammaster CPR r 397 Seymour
 Hopgood Maude bookkeeper A E Moran & Co r 565 Seymour

LAND CLEARING



The "Columbia" Hand Power Stump Puller

Power Speed Safety Efficiency Economy

OPSAI STEEL Co., Limited
 Vancouver, B.C.

Dickson's Importing Tea and Coffee Co., Limited

Wholesale and Retail Importers, Roasters, Blenders and Packers

TEAS COFFEES COCOA

Send for Prices and Samples

Prompt Attention to Retail or Wholesale Orders

Shipments by Parcel Post (Duty Free) to any Point in Canada, U.S. or Abroad.

317-321
 Columbia Avenue
 VANCOUVER,
 B.C.



The

Acme Press

Limited

PRINTERS
and BINDERS

Office Stationery

Loose Leaf
SystemsAdvertising
Booklets

Catalogues, Etc.

753 View St.

Victoria, B. C.

A. S.

MATTHEW & Co.

One of the Largest
Insurance Firms
in Canada

Fire—Plate-
Glass—Acci-
dent & Health
Auto and
Marine

General Managers
for
Continental
Casualty Co.
and British Crown
Ass. Copn., Ltd.

Phones:
Sey. 1367—1368

509-11 Richards
VANCOUVER

Hornby E R mgr Empress Theatre
and Opera House r Freemont Blk
Hornby Lillian cashier Opera House
r Freemont Block

Horne J J chauffeur John Milton r
788 Nicola

Horne Nellie clerk J C Potts r 335
Nicola

Horrie J fireman CNR r Vendome
Horsley Lucy clerk Hudson's Bay
Co r 419 Seymour

Hoskin Sid machinist helper CNR r
788 Nicola

Hoste C D dairy farming

Houghton Chas brakeman CPR r 223
Nicola

Houghton John eng Imperial Brew-
ing Co Ltd r 631 Pleasant

**HOW JOHN H. Florist, Supt Prov
Govt Employment Service and
Secy G W V A, 246 Victoria, r
Freemont Block.**

Howard C V fireman CPR r Ven-
dome rooms

Howard H W asst CNR r 337 7th

Howell Thos sub-collector Dom Cust-
oms & Inland Revenue r 461 Victo-
ria

Howie Spencer wiper CNR r 407
Seymour

Hoyland Robt baggage-man CPR r
436 St Paul

Hudson Dorothy W clerk Prov Fore-
est Branch r Burriss block

Hudson Miss H steno D J McDonald
r Burriss block

**HUDSON'S BAY CO. A E Dodman
Mgr, Departmental Store, Victoria,
and Second.**

Hudson's Bay Tobacco Store F A
Jones mgr wholesale and retail
cigars and tobacco 273 Victoria

Hughes C A conductor CNR r 174
South

Hughes Thos conductor CPR r
Acadia Chambers

Hughy Gertrude S steno P Burns
& Co r 429 Seymour

Hughy R J City constable r 430
Seymour

Hull J K horse-breeding

Hume S fireman CNR r 669 Lans-
downe

Humphreys A I fireman CNR r 644
St Paul

Hunter W R engineer CPR r Aedin
Chambers

Hurley P J engineer CNR r 94
Fourth

Hurmuses A J of Maple Leaf Conf
Co r 27 Hill

Hurmuses C J of Maple Leaf Conf
Co r 27 Hill

Hurmuses G J of Maple Leaf Conf
Co r 27 Hill

Hurmuses J J of Maple Leaf Conf
Co r 27 Hill

Hurst Frank City Constable r Police
Station 188 First

Hutchison Chas chauffeur Kamloops
Auto Livery 213 Lansdowne

Ianson Alfred blacksmith CNR r
River road

Imperial Bank of Canada J G Gil-
lespie mgr 216 Victoria

Imperial Brewing Co Ltd Capt T H
McDonald mgr 204-206 21st-beer 100-
100 soft drinks 375 Main

Imperial Oil Ltd A Downing mgr oils
and greases 201-203 21st

Indian Industrial School Rev J Mc-
Cune in chg

Ingham John city waterworks fore-
man 201-203 21st

Ingle Mrs H W prop Gossy Cafe r
Burriss Block

Interior of B C Wood Growers Assn
George C Hay sec D W Strachan
mgr 345 Victoria

Interior Stock Raisers' Assn of B C
S C Burton sec 306 Victoria

Iredale W fireman CNR r 376 Sey-
mour

Ireland H A minister Fourth Ave
Methodist Church r 470 St Paul

Iron Mask Mine Kamloops Copper
Co Ltd props gold silver copper

Irving R W physician 6-12 Godman
bldg 196 Fourth r Second and Col-
umbia

Irwin E F mgr Revillon Freres Trad-
ing Co Ltd r 725 Columbia

Irwin Fred men's furnishings and
clothing 323 Victoria r 66 Seventh

Isolation (city) Hospital Columbia

Jackson A W city mgr clerk and
treasurer r 759 Nicola

Jackson John W locomotive foreman
CPR r 484 Lansdowne

Janieson John conductor CPR r 718
Battle

Jarman Arthur teamster H Lund r
1 Victoria

Johnny K W barber 215 Third

Johnson D E brakeman CPR r 575
Seymour

Johnson F J engineer C N R r 244
Lorne

Johnson Ruth dancing teacher

Johnson S W cigarmaker Terminus
Cigar Factory r 263 Lansdowne

Johnston Reginald warehouse Hed-
ley Shaw Milling Co Ltd r 1032
Pine

Johnston W laborer W H Johnston
& Co

Johnston W H pres W H Johnston
& Co Ltd r 274 Third

**JOHNSTON W H & CO LTD. W H
Johnston Pres, Contractors and
Builders, Manufacturers of Brick,
Importers and Dealers in Cement
and Lime, 274 Third. (See Advt.)**

Johnstone D B of Johnstone & Row-
lands r 146 Columbia

**JOHNSTONE & ROWLANDS, D B
Johnstone, D W Rowlands, Real
Estate, Insurance, Notaries Public,
Farm Lands, Auctioneers, 177
Fourth. (See side lines.)**

Jones A J conductor CNR r 755
Nicola

Jones Fred mgr Leland Hotel bar
r 301 Victoria

Jones F A mgr Hudson's Bay Tob-
acco Store r 691 Nicola

**KAMLOOPS AGENCIES LTD. S C
Burton Mgr, A B Horg Sec, In-
surance, Investments, Real Estate,
Estate Managers, 306 Victoria St.**

Kamloops Agricultural Assn G M
Sinclair pres A H Fenwick sec 216
Victoria

Kamloops Auto Livery J McConnell
& Son props autos for hire storage
and cleaning 213 Lansdowne

Kamloops Battery Service Station T
L Brown mgr battery charging
and repairing 419 Victoria

Kamloops Bottling Works F E Coun-
ter prop mds aerated waters 112
Main

Kamloops Bowling Alley Harry Sur-
mans mgr 306 Victoria

Kamloops Chamber of Commerce W
C Cowell pres A H Fenwick sec
216 Victoria

Kamloops Conservative Assn Arthur
Tyrell pres A H Fenwick sec club
rooms 231 Victoria

**KAMLOOPS DISTRICT CREAMERY
ASSOCIATION LTD, W Van der
Wall Mgr, Fifth Ave and Battle
St. (See Advt.)**

Kamloops Dist Seed Growers Assn
A H Fenwick pres Geo C Hay sec
345 Victoria

Kamloops Farmers' Institute J F
Smith sec

Kamloops Fire Hall W J Kerr Chief
354 Victoria

Kamloops Fish Market Fugita &
Funamoto props 268 Victoria

Kamloops Fish & Chip Co C Van-
bear prop 426 Victoria

Kamloops Foundry and Machine
Works W J Ellis mgr Lorne

Kamloops Harness Co Frank Davis
mgr leather goods harness makers
223 Victoria

Kamloops Junk Co Edw Whitmore
prop 165 Victoria

Kamloops-Merritt Stage Line Frank
Armstrong prop auto passenger &
mail weekly 186 Third

Kamloops Plumbing & Heating Co
A E Sjoquist mgr plumbing heat-
ing sheet metal works 178 Third

Kamloops Produce Co W St Clair
prop wholesale produce 178 Fourth

Kamloops Sash & Door Factory
I Oakley mgr sash doors and in-
side finish 75 Lorne

Kamloops Sawmills Ltd G H Ash-
worth mgr mtrs rough and dressed
lumber Front and Seventh

KAMLOOPS STANDARD-SENTINEL
F E Simpson Editor and Mgr,
428 Victoria.

KAMLOOPS TELEGRAM, Telegram
Publishing Co Ltd Publishers, 218
Victoria.

KAMLOOPS TIRE HOSPITAL, H E
Browns the Doctor, Tire Repair-
ing, Vulcanizing, Re-treading, Gas
and Oils, 436 Victoria. (See Advt.)

Kamloops Undertaking Co D D Rob-
ertson prop undertaking and man-
ufacturing caskets and furniture
141 Victoria

Kamloops-Vernon Auto Stage Line
Couper & Unwin props daily auto
stage 186 Third

Kamloops & Dist Poultry & Pst Stock
Association Mrs E McE Mottley
sec

Kavanough E brakeman CNR r Col-
umbia

Kearney T mgr Malley Drug Co r
360 Columbia

Keating H C fireman CPR r Van-
dome Rooms

Keefe G R brakeman CNR r 717
Battle

KEENE FRANK G, Dentist, 219 Vic-
toria, r Leland Hotel.

Kelly Jean A teller Canadian Bank
of Commerce r 128 Fourth

Kelly L Dorothy clerk Supt Omo-
CNR r 128 Fourth

Kelly Mund steno Land Registry
Office r 128 Fourth

Kelly S T city fireman foreman
r Douglas

Kendall Jas barber Leland Hotel r
650 Columbia

Kennedy Archie stationary fireman
CNR r 820 Nicola

Kennedy J F freight foreman CPR
Sheds r 527 St Paul

Kerr Paul Mel barrister 304 Vic-
toria r 95 Fifth

Kerr W J jeweler and optician 373
Victoria r 143 Nicola

Kew W L brakeman CPR r 224 Sey-
mour

KEY-JONES GILBERT, Electrical
and Irrigation Contractor and Ma-
chinist, 131 Victoria r Nicola Road.

Kilmer Ed brakeman CPR r 119 Co-
lumbia

Kindler J local mgr Imperial Brew-
ing Co Ltd r Dominion Hotel

Kindred Wm E of Yale Auto Service
r 239 Lansdowne

Kipp A fireman CNR r 561 Victoria
Kirk A W chauffeur J McCrum r
969 Pine

Kissell Harry operator CNR Kam-
loops Junction r Fruitlands

Klemmer Isabel steno Supt Office C
NR r North Kamloops

Klemmer Ora clk PO r North Kam-
loops

Klemmer O E carp CNR r North
Kamloops

Kloughan Dan cond CPR r 708 St
Paul

Knapp Geo mgr house furnishing
dept Hudson's Bay Co r 465 Battle

Knights of Columbus Daniel Mc-
Donnell sec 9 Acadia Chambers

Knox John clerk N S Dalgleish r
Fruitlands

Knox R A fireman CNR r 376 Sey-
mour

Knudston Helmer with Arrow Lakes
Lumber Co Ltd r North Kamloops

Kolben C J clk Kamloops Harness
Co r Second and Seymour

Kousin Peter clk Kamloops Bowling
Alley r 259 Victoria

Kwong Chung Lung Co gen store
239 Main

Kwong Wah laundry 159 Lorne

La Bango R fireman CNR r 170
Third

Lacey W W constable C P R r 52
Third

Lake of the Woods Milling Co Jas
E Colley prop Five Roses Flour
234 Third

Lambson W J prop Dominion Hotel
r 129 Main

Larson Louis sawyer Kamloops Sash
& Door Factory r 169 Lansdowne

Larson O roadmaster CPR r 310
Lansdowne

Latremouille J F brakeman CNR r
311 St Paul

Lauder Margaret E steno Prov Dept
of Agriculture r Acadia Chambers

Lavery Jas A prop Colonial Hotel
r 103 Main

Lawrence C E car inspector CNR r
22 Seymour

Lawrence E mixed farming
Lawrence Walter wiper CNR r
Acadia Chambers

Lawrence W H fireman CNR r 216
Victoria

Lawson L S shoe shine Leland Hotel
r 232 Victoria

Le Bourdais Nora steno Macintyre
& Chambers r Freeman Block

Lee Robt H city engineer B C land
surveyor and civil engineer 71
Victoria r 11 Victoria

Lee W J shoe repairs 224 Third

Lerch J messenger Bank of Montreal
r Powers add

Lesigne Roy I M R C priest

LELAND HOTEL, A E Meighen
Mgr Dir, 301 Victoria. (See Advt.)

Lexay H M asst city hall r 107 St
Paul

Lewis C W brakeman CNR r 377 St
Paul

Lewis M R eng CNR r 506 Columbia

Lidstone J T clerk Hudson's Bay
Co r 375 Nicola

Lloyd G W car foreman Kamloops
Junction CNR r 724 Battle

Loughbaine M dairy farming
boomey Geo secondhand store 157
Main r 54 Hill

Loughbain J A conductor CPR r 756
Battle

Louglton A H asst appraiser Soldier
Settlement Board r 61 Columbia

Success Business College

Limited

Business
Shorthand
Typewriting
Clerical
Secretarial
Combined
Beginners
and Higher
Accountancy
Courses

Main & 10th
Vancouver

BURROUGHS
Adding Machine
of Canada, Ltd.



Adding,
Bookkeeping and
Calculating Machines.

E. C. COLEMAN
Manager for B C
106 DUNCAN BLDG.
119 PENDER, W.
Vancouver, B. C.

Victoria Book and Stationery Co., Ltd.

Wholesale and Retail

OFFICE EQUIPMENT
DESKS & CHAIRS
BOOKS, MAPS
SCHOOL SUPPLIES
BLACKBOARDS, etc.
PHOTO SUPPLIES
ADMIRALTY
CHARTS
SURVEYORS'
SUPPLIES
TYPEWRITERS, etc.

1002

Government St.

VICTORIA

B.C.



Hazeldine Printing Co.



Good Printing
at Fair Prices



516 Pender St. W.
VANCOUVER

Loveway T dairy farming North
Kamloops
Lowe C E F cattle-breeding

**LUND H. Wood and Coal Dealer,
Express, Draying and Wood Cut-
ting, 416 Victoria, r 444 Victoria.
(See Advt.)**

Lundy John wiper CPR r 443 Lans-
downe
Lunger H E brakeman CNR r 217
Seymour

Lynce Wm cond CPR r 522 Nicola
McAlister Ronald dentist F G
Keene r Vendome Rooms

McArthur John furniture dept N S
Lalclough r 733 Seymour

McArthur J C painter and decorator
172 Third r 345 Victoria
McCall Barrie clk Robt McCall r
369 St Paul

**McCALL ROBERT, The House of
Quality, Groceries, Fruits, Pure
Foods, 276 Victoria, r 369 St Paul.**

McCannell Ada bkpr Kamloops Auto
Livery r 295 Lansdowne

McCannell John of J McCannell &
Son r 297 Lansdowne

McCannell J & Son props Kamloops
Auto Livery 235 Lansdowne

McCannell Neil W of J McCannell &
Son r 297 Lansdowne

McCart F fireman CNR r 376 Sey-
mour

McClure G mixed farming

McConnan-Smith Kamloops Ltd I P
Hall mgr wholesale cigars tobacco
confectionery soft drinks etc 221
Third

McCormick J J mechanic A E Ways
Bent Livery

McCormick Lee machinist CPR r
17 Hill

McCaeken Florence clk Curry's
Model Bakery Ltd r 231 St Paul

McCracken Thos J clk Wilson Gro-
cery Co r 231 St Paul

McCrum Hilda clk Hudson's Bay
Co r 503 Victoria

McCrum J cigars tobacco autos for
hire 314 Victoria r 594 Victoria

McDulloch A cond CNR r 368 St Paul

McDonald Alice nurse Pres Burris
Archibald & Burris r 667 Pine

McDonald James orderly Provincial
Home r Columbia

McDonald A mach CNR r 197 Lorne

McDonald A brakeman CNR r 439
Seymour

McDonald Carl clerk J H Clements
r 167 Lorne

McDonald D J right of way art C
NR r 121 Seymour

McDonald John A clk Grand Pacific
Hotel r 249 Lansdowne

McDonald Robt brakeman CPR r
522 Lorne

McDonald R T teller Bank of Hamil-
ton r 327 Victoria

McDonnell Archd clerk Economy
Store r 780 Pleasant

McDonnell Daniel of Economy Store &
see K of C Club r 780 Pleasant

McDonnell Wm of Economy Store
r 780 Pleasant

McElroy J E conductor CNR r Domi-
nion Hotel

McEwen Harry brakeman CPR r 691
Battle

McFadden W J acct Royal Bank of
Canada r 69 Third

McInnes J D brakeman CNR r 266
Lorne

McInnis D H brakeman CNR r 646
Lorne

McIntyre W E brakeman C P R r
Acadia Chambers

McKarness Chas asst motor mech
CNR r 277 Seymour

McKechnie J sec Rosehill Farmers'
Institute

McKechnie W mixed farming
McKeith Ewart teamster Northern
Transfer Co r 171 St Paul

McKenna Robt driver Macbeth &
McKenna Ltd r 674 Dominion

McKenzie D R eng CPR r 693 Sey-
mour

McKenzie John checker CPR r
229 Seymour

McKenzie T C brakeman CNR r
413 Lorne

McKibbon A fireman CPR r Vendome
Rooms

McKinnon Geo eng CNR r 435 Nicola

McKinnon J A plumbing and heating
tinsmith 121 Victoria r 198 Sey-
mour

McKnight A dairy farming
McKnight S C brakeman CPR r 511
Lansdowne

McKnight W G brakeman CPR r
51 Lansdowne

McLaughlin P fireman CPR r 429
Victoria

McLean A of A McLean & Son r
North Kamloops

McLean A & Son blacksmiths 229
Lansdowne

McLean Duncan J of A McLean &
Son r North Kamloops

McLean H supt Prov Home r same

McLean Miss O S clk B C Tel Co
r 244 St Paul

McLean Thos barber E Eldridge r
4 Eighth

McLellan P trainmaster C N R r
733 Seymour

McLeod D S conductor CPR r 540
Columbia

McLeod J E D brakeman C N R r
262 Lorne

McLeod W F see Anderson Creek
School board

McLeod W O fireman C N R r 629
Lansdowne

McMath I fireman CNR r Vendome
Rooms

McMillan A N eng CNR r 123 Third

McMillan Yvonne steno Wilcox-Hall
Co r 12 Third

McNab J W school teacher r 34
First

McNabb G S prop Mac's Confection-
ery r 673 Battle

McNabb Harry baggageman CPR r
66 Fifth

McNabb Wm implement warehouse-
N S Dalgleish 12 Mann r 513
Seymour

McNamara W L brakeman CNR r
377 Seymour

McNaughton A L asst engineer B C
Hydrographic Survey r 45 Nicola

McNeil Miss L operator B C Tele-
phone Co

McNeill Grace clk J B Chie &
Co r 114 Victoria

McNeill Laura bkpr Kamloops Tele-
gram r 213 Nicola

McNiel N clk Prov Road Office
r 127 St Paul

McNutt Lena cashier Empress The-
atre r 2nd and St Paul

McPherson Ed brakeman CNR r 225
Seymour

McPherson Geo E undertaker J L
Gordon r 13 Fifth

McPherson N A yardmaster CPR r
474 Columbia

McQuarrie N G ledger Bank of Hamilton
McRae Henry conductor CPR r 660 Battle
McShane Elizabeth A clerk Supt CNR r 318 Seymour
Mabbatt W G brakeman CPR r 74 Fifth
Mac's Confectionery G S McNabb prop confectionery and soft drinks 361 Victoria
Macbeth Geo gen mgr Macbeth & Miller Ltd r 197 Nicola
MACBETH & MILLER LTD, George Macbeth Mgr, Builders, Contractors and Lumber Dealers, Builders' Supplies, Victoria and Eighth. (See Advt.)
MacDonald A acct Hudson's Bay Co r 152 Seymour
Macdonald Jean stenog Dom Lands Agency r Victoria
Macdonald Rev D G Baptist min
Macdonald W G Jr Canadian Bank of Commerce r 118 Victoria
Macdonnell A fireman CNR r 207 Lansdowne
Macdougall John trav agent Great West Saddlery Co Ltd r 126 Battle
Macintosh J G acting acct Canadian Bank of Commerce r 118 Victoria
Macintyre Alec D of Macintyre & Chalmers r 452 St Paul
MACINTYRE & CHALMERS, Barristers, 2 Bank of Hamilton Bldg, 304 Victoria.
MacKenzie D A eng CNR r 532 Columbia
Mackenzie E H of Marlatt & Mackenzie r 531 Nicola
Mackie Minnie clerk Mac's Confectionery r 673 Battle
Mackin J E mgr Western Cigar Co Ltd r 838 Lorne
Mackinder Edmund clerk City Cash Meat Market r 714 St Paul
Mackinder Fred mach Central Garage r 714 St Paul
Mackinder V E prop City Cash Meat Market r 714 St Paul
Mackintosh F engineer CPR r 313 Seymour
MacLachlan J G dix eng CNR r Leland Hotel
Macmillan Miss M P supt Royal Inland Hospital Columbia
Madden Rev J Church of the Sacred Heart
Madill W H clerk Hudson's Bay Co r 68 St Paul
Mainprize A cond CNR r 621 Seymour
Mainprize T A brakeman CNR r 621 Seymour
Malery Drug Co Ltd T Kearney mgr drugs stationery optical goods 227 Victoria
Maltby H L act Dominion Express r 519 Lansdowne
Man A bookkeeper Wilcox-Hall Co Ltd r 266 St Paul
Manson Thos electrician C L Wain r 149 Seymour

MAPLE LEAF CONFECTIONERY CO, Hurnuses Bros Props, Mfrs Pure Candies and Ice Cream, Dealers in Confectionery, Fruits, Cigars, 235 and 361 Victoria. (See Advt.)
Maple Leaf Milling Co Ltd Arthur Tyrrell local mgr Lorne
Marlatt W A G of Marlatt & Mackenzie r 461 Nicola
Marlatt & Mackenzie hardware 338 Victoria
Marriott H clerk Club Buget r 430 Seymour
Marrow Fred conductor CPR r 223 Nicola

Marsh Chas prop Marsh Motor Co r 157 Victoria
Marsh Motor Co Chas Marsh prop automobiles and accessories Giant Motor Trucks 157 Victoria
Marshall J clerk Land Registry Office r 305 St Paul
Marshall R G linotype operator Standard-Sentral r 461 Lansdowne
Martin A fireman CPR r 613 Lansdowne
Martin E fireman CPR r 620 Seymour
Martin R A merchant tailor cleaning dyeing 168 Third r N Kamloops
Maskeill Sydney R stationary fireman CNR r 621 Nicola
Massey-Harris Co Ltd J R Michell gen mgr DAVID Power local mgr agricultural implements 1 Main
Massey Thos asst motor mechanic CNR r 277 Seymour
Matthews A F Prov Insp Schools
Maximo No 2 Mine C B Frederick mgr silver copper
Maxwell J T dairy farming
Meighen Arthur E mng dir Leland Hotel r 9 St Paul
Meiklejohn Geo cond CPR r 460 Seymour
Merram C L brakeman CPR r 730 Battle
Merrick M Evelyn asst agent CNR r 753 Dominion
Michell J R gen mgr Massey-Harris Co Ltd r 17 Hill
Miles Miss oper B C Tel Co r 378 Lorne
Miles G baggage-man CPR r 632 Nicola
Miles Richard city road foreman r 374 Lorne
Miller E conductor CNR r 511 St Paul
Miller Hedley M Mayor and of Macbeth & Miller Ltd r 541 Nicola
Miller L clerk Hudson's Bay Co r 646 St Paul
Mills Thos emp John Milton r 412 St Paul
Mine A A mgr dry goods dept Hudson's Bay Co r 245 Seymour

MILTON JOHN, Wm Abson Mgr, Coal, Wood, Hay, Grain, Salt and Sulphur, Transfer, Blacksmiths' Coal, 335 Lansdowne. (See Advt.)
Mitchell Charles machine Central Garage r 24 Ninth
Mobley Victor E wiper CNR r Vendome Rooms
Moir Chas fireman CPR r Acadia Chambers
Moir J mattress-making
Monerich Wm mgr N S Dalgleish r 721 St Paul
Montour J E prop River View Hotel 37 Main
Morgan Alfred E of A E Morgan & Co r 156 Battle
Morgan A E & Co grocers 357 Victoria
Morgan Frank S of A E Morgan & Co r 156 Battle
Morrison Tom brakeman CPR r 575 Seymour
Morley Henry L of Fulton Morley & Clark r 49 St Paul
Morris D J butcher P Burns & Co Ltd r 854 St Paul
Morris Lawrence machinist W J Ellis Co r 417 Lansdowne
Morrison R brakeman CPR r 255 Seymour
Morrow J S brakeman CNR r 223 Nicola
Mott Dorothy Edger Bank of Montreal r 521 Seymour
Mott Phyllis W teller Royal Bank of Canada r 521 Seymour

FARM and HOME

THE
LEADING
FARM
JOURNAL
OF B.C.

The Largest
Farm
Journal
Published on
Matters
Relative to
British
Columbia.

You Will
Save
Money on
Your Farm
if You
Subscribe
NOW.

Many
Money
Making and
Saving Ideas
in Each
Issue.

\$1.00 per year
137 Pender St. W.
VANCOUVER



FAIRALL'S Limited

Manufacturers of
Ciders
Mineral
Waters
Fruit
Cordials

420-422

William St. VICTORIA

Canada United Finances Limited

Financial
Agents and
General
Brokers

"We Work to
Deserve Your
Patronage."

Phones:
Sey. 5262-3

1518 Standard Bank
Building
VANCOUVER

Mott V H conductor CPR r 521 Seymour
Mottley C P warehouse Hudson's Bay Co r North Kamloops
Mottley Mr E Mc'See Kamloops & Dist Poultry & Pst Stock Assn r North Kamloops
Mottley E H acct Bank of Hamilton r North Kamloops
Mountain Sawmills Ltd Neale Murray mgr (includes Sit Squilax and Gelista) (Closed) - refs rough & dressed Lumber 55 Victoria
Muirhead Arthur R clerk W F Muirhead & Co r 122 Battle
Muirhead Helen clerk W F Muirhead & Co r 112 Battle
Muirhead W F mgr W F Muirhead & Co r 112 Battle
Muirhead W F & Co W F Muirhead mgr ladies' mens' and childrens' shoes 223 Victoria
Munn James mgr grocery dept Hudson's Bay Co r 112 Seymour
Murdock G H bookbinder CNR r 920 Nicola
Murray H H pharmacist 6-12 Columbia Bldg 100 Broadway r North W
Murray C H train clerk CPR r Seymour
Murray G foreman CPR r 477 Seymour
Murray James tailors J H Wilson & Co r 205 Lorain
Murray J W bookbinder CPR r 737 Columbia
Murray North mgr Arrow Lakes Lumber Co Ltd r H Battle
Mythen H J mgr Victoria-Canadian (Closed) Inc 104 East Main r 600 Front Street r North Vancouver
Naylor J J E bricklayer C P R r 14 Main
Neilson Robt foreman CPR r 142 Main
Neil George A brickman CNR r 817 Columbia
Neilson Fred M foreman Dist Forestry Branch r Avondale Chambers
Neilson A of City Auto Livery r 215 Lorain
Neilson J J acct CNR r 92 Second
Neilson Nels bookbinder CPR r 129 Victoria
Neilson S J & Co Wholesale Mtg Furnishers 107 108 280
Neilson Wm carpenter C P R r 549 St Paul
Neuherry J M contractor-landscaper-Newton Linn contractor-Home-Service Mtg Co Ltd r 314 Victoria
Neuman J family C P R, Marham & Muschler r 171 Battle
Newman H foreman CNR r Avondale Chambers
Nicholson P G prop Marshall, W Miller Ltd r 819 Battle
NEMMONS G R, Dentist, 15 Godman Building, 192 Fourth.
Nixon H stn mgr Hudson's Bay Co r North Kamloops
Noble A Jr post warden prov govt r Prov Govt
Noble H brickman CNR r 569 Seymour
Nordquist John wiper CPR r 443 Vancouver
Norris Alice L steno Soldiers Civil Bldg 100 Broadway r 343 Main
Norris W G acct & prop. (Closed) - real estate-establishment 1100 1110 1120
North Vancouver City of Victoria District Office r 1000 S. Front St
NORTHERN TRANSFER CO. J G Weatherly Pres. Coal, Wood, Transfer and Distributing Agents, Storage, 237 Lansdowne (See Adv.)
North Vancouver Board of Health - Auditor CNR r 17 Lorain

Oakley I mgr Kamloops Sash & Door Factory r 745 Pine
Oakley Jean clerk White Store r 40 St Paul
Oakley Robt H foreman Kamloops Sash & Door Factory r 40 St Paul
Oakley Tula M bkpr Kamloops Sash & Door Factory r 745 Pine
Olsonchain Ed engineer CPR r 656 St Paul
O'Connor C F bridge & bldg master CNR r 55 Eighth
O'Connor J city electric lineman r 159 Hill
Odams Harry car repairer CNR r 945 Columbia
Ogle G V acct CPR
O'Neill T J engineer CPR r 576 Seymour
Olea House E R Hornby rear road show attractions 150 Victoria
Orford C car repairer CNR r 268 Lorain
Orntoft C clerk Land Registry Office r 135 St Paul
Owen A J prop Owens Meat Market r Second & St Paul
Owens Mori Marj A J Owen prop butchers and pork packs wholesale and retail 406 Victoria
Palmer Food Bkpr P A Hamilton prop. livery & food barn 272 Lane & V
Palmer Gerald B steno Dom Lumber & Crown Timber r Third & Nicola
Palmer Margaret H steno Dom Lumber Tel Service r 20 Third
Palmer Vera clerk Dom Govt Tel Service r 20 Third
Pangloss Northern phone equip office r 448 Seymour
Parker Dan Wicker W M insurance prop drying 41-42-43 188 Fourth
Parker R G barrister with Paul McD Laur r 24 Laffa
Parlow Allan E forest supervisor - Dom Forestry (Closed) r 45 Avondale Chambers
Parsons Ernest C of Service Garage r 328 St Paul
Pattinson J eng CNR r 445 Victoria
Pattinson R J prop Telegraph Bldg - Wilson Co Ltd r 405 Nicola
Pattinson Theo plumber H Giddens r 716 Seymour
Paxton J D Inspector Health of Animals Branch Dom Dept of Agriculture
Payne E L mgr Bank of Hamilton r 4 Chantrelle Road
Payne H L Jr Commercial Bank of Canada r 210 Vancouver
PEASE G dentist Laboratory 3 Godman Bldg r 20 St Paul
Pearce W M prop. Parishian Dr - Warden r 188 Fourth
Peck Roy W W contractor St Andrews Presbyterian Church r Victoria Ave - Pine - contractor - Clark, Marshall - Confectionery Co r 222 Lorain
Pembell Ella mgr Dom Govt Tel Service r 63 Battle
Perrins E C of Allan & Perrins r 604 Columbia
Perrin Chas A clerk Land Registry office r Avondale Chambers
Perry J S dry cleaning
Perry C H clerk Dispensary Bay Co r North Kamloops
Perry Miles Harry doctor
Perrinson J J brickman C P R r Vancouver
Pfeiffer F E engineer C P R r 757 Nicola
Phipps W clerk W C England r 59 St Paul
Phipps A N acct engineer B C Hydro Electric Service r 783 Columbia
Phillips P A clerk Land Registry Office r 207 Seymour

Phillips Joseph cook Provincial Home
 Phillips W teamster John Milton r 846 Lorne
 Pigeau S conductor CNR r 533 St Paul
 Pitcher Fred handy man city power house r River
 Plant Jack billiard marker Leland Hotel r 246 Victoria
 Pollard Wm engineer C P R r 682 Seymour
 Polson J Ross clerk A E Morgan & Co r Buman Block
 Pombert G engineer Mountain Sawmills Ltd r 126 Nicola
 Portman P J A of Grand Pacific Hotel Buffet r 650 Battle
 Post Office W A Wyllie postmaster 250 Victoria
 Potter C engineer CNR r 420 Seymour
 Potts J C ladies' wear dry goods 221 Victoria r 451 Battle
 Povoas P H yard foreman CPR r 619 Dominion
 Powell A H ranger prov. forest branch 345 Victoria
 Power David local mgr Massey-Harris Co Ltd r Powers add
 Power James S conductor CPR r 386 Lorne
 Pratt Edward mechanic Walter F Demmon r 638 Victoria
 Pringle George brakeman CPR r 415 St Paul
 Pritchard John bootmaker CPR r 733 St Paul
 Pritchard Robt Prov Constable r Prov Gaol Columbia
 Proteau J H machinists helper CNR 228 Battle
 Provincial Gaol A Noble Jr gaoler and Warden Columbia St
 Provincial Government Employment Service John H How supt 216 Victoria
 Provincial Home H M McLean supt 4th st
 Provincial Police Office Geo H Adams Chief Constable Columbia
 Provins Herbert G carman's helper CPR r 817 Butte
 Purdy W L baggageman CPR r 362 Nicola
 Purvis G N engineer CNR r 301 Victoria
 Quan Wo & Co general merchants 267 Main
 Quin Jos W clk Dom Govt Tele Service r 350 St Paul
 Raas Austin office asst prov forest branch r 345 Victoria
 Ramage S dairy farming
 Rania A pool room 614 Lorne
 Ratchford Joseph cashier CPR freight sheds r 275 Lorne
 Raymond J wiper CNR r 210 Fourth
 Reed Rev Christopher rector St Paul's Church (Anglican)
 Reid Alex tailor J H Wilson & Co r Fruitlands
 Reid J H prop Exchange Buffet r 1 Victoria
 Reid Nettie proprietress Exchange Rooms 1 Victoria
 Revell C A candies cigars & soft drinks 53 Main r 811 Lorne

REVILLON FRERES TRADING CO LTD, E F IRWIN Mgr, Raw Furs 176 Fourth

Rhodes W H cigarmaker Western Cigar Mfg Co r 661 Victoria
 Richmond J E L dentist 168 Second r 635 Victoria
 Ribly James driver Imperial Brewing Co Ltd r Fruitlands
 Ringham Mian emp Leland Hotel r 263 Seymour

River View Hotel J B Montour prop rooms and bar 37-39 Main
 Roadley Nursing Home Mrs L Roadley matron 360 Battle
 Robertson Andrew blacksmiths helper CNR r 770 Nicola
 Robertson D D prop Kamloops Undertaking Co r 111 Victoria
 Robertson Grant night ticket clerk CPR Station r Vendome Rooms
 Robertson J H clerk CNR r 710 Nicola
 Robillard J F agt CNR Kamloops Junction r 205 Nicola
 Robinson A stationery fireman CNR r 297 Lansdowne
 Robinson J H broker real estate insurance and JP 242 Victoria r 307 Battle
 Robinson W J despatcher CNR r St Paul & Second
 Roos Edw J watchmaker, jeweler and optician 271 Victoria r 155 Nicola
 Rosehill Farmers Inst J McKechnie sec
 Ross George brakeman CPR r 738 Battle
 Ross L L engineer CNR r 429 Victoria
 Rourke T yard foreman CNR r 564 Nicola
 Routier C J mechanic Wm Hargraves r 5 Nicola Road
 Rowe J C mixed farming
 Rowlands D W of Johnstone & Rowlands r 711 Pleasant
 Rowlands Marjorie V steno J R Colley r 711 Pleasant
 Roy N E baggageman CPR r 136 Battle
 Royal Bank of Canada G M Sinclair mgr 205 Victoria
 Royal Cafe Mah Bing prop 270 Victoria
 Royal Inland Hospital S C Buxton sec Miss M P Macmillan supt Columbia
 Roysds Maurice T clerk A C Taylor & Co r 554 Seymour
 Roysds M T bineman Dom Govt Tele Service r 554 Seymour
 Royle Albert teamster H Lund r 350 St Paul
 Rumbell A L cond CPR r 551 Lansdowne
 Rutherford Annie waitress Leland Hotel R 511 Nicola
 Sadlier-Brown L W clerk locomotive foreman CNR r 328 Battle
 Sage Creek Oil Co Ltd A B Hogg sec 396 Victoria
 Sainas George of Silver Grill Restaurant r 250 Lorne
 Sainas Harry of Silver Grill Restaurant r 250 Lorne
 St Ann's Convent Sisters of St Ann in chg boarding school
 St Clair C W prop Kamloops Produce Co r 503 Victoria
 St Clair Kathleen steno Macintyre & Chalmers r 609 Victoria
 Sam Kee Lung laundry 223 Lansdowne
 Sargent Mary clerk Hudson's Bay Co r 355 St Paul
 Sargent Wm driver Hudson's Bay Co r 355 St Paul
 Saul W E barber R Bayntum r 651 Pleasant
 Saunders Steve brakeman CPR r 419 Seymour
 Seales John prop Seales Studio r 219 Victoria
 Seales Studio John Seales prop commercial photographer 219 Victoria
 Scatchard G C pressman Standard-8-timed r 313 Seymour
 Schmutz Chas prop Club Buffet r 150 Third



Exclusive Designs in
Cards
 For All Purposes

GREETING CARDS

Business and Personal

Papeteries

Gift Boxes of
 Stationery

Leather Goods

Ivory Manicure
 Sets

Volland's Children's
 Gift Boxes

Framed Mottos

Hallowe'en
 Specialties

Birthday and
 Friendship Cards

Weddings and
 Congratulations

Birth
 Announcements

Memorial Cards

**Western
 Specialty
 Limited**

572 Granville St.

VANCOUVER



PRINTERS

We cater to
MAIL ORDERS

The
Quality
Press.

HIBBEN-BONE Bldg.

1117-1121

Langley Street

VICTORIA

"Keep Smiling"

Chiropractors

VASS

Wm. H. Vass, D.C.

Roberta A. Vass,
D.C.

(Former Graduates,
Members of C. C. A.)

506-507

Carter - Cotton Bldg.

198 Hastings, W.

VANCOUVER

Scott David freight sheds CPR r
224 St Paul
Scott Geo bkpr Cowan & Penrose r
Godman Bldg
Selby D P bookkeeper W H John-
ston & Co Ltd r 359 Lorne
Selby E yardman CPR r N Kamloops
Sell C clerk Hudson's Bay Co r 675
Douglas
Service Garage Parsons & Threlfall
props auto repairs rear Leland
Hotel
Shackleton T A first engineer city
power house r 475 Nicola
Shafer Percy engineer CPR r Acadia
Chambers
Shannon J P swine and cattle-breed-
ing and dairy farming
Sharkey P dist forester prov dept of
lands r 577 Nicola
Sharland Wm carman's helper CPR
r 354 Seymour
Shaw A E engineer CPR r 459 St
Paul
Shaw E B engineer CNR r 147 Victoria
**SHAW HEDLEY MILLING CO
LTD, Arthur Tyrrell Local Man-
ager, Manufacturers of Flour and
Dealers in Grain, Lorne St. (See
Advt.)**
Shaw W H conductor CNR r 575
Seymour
Shelton A conductor CNR r 457 Sey-
mour
Sheriff's Office W F Wood Sheriff
Court House Seymour
Sherring J brakeman CPR r 134
Lansdowne
Shields J lumber clk Ltd J C Shields
pres timber lands Front & Seventh
Stinn Chas E carman C P R r 484
Lansdowne
Sholton Horatio fishery inspector r
519 Victoria
Shoy Kee general merchant 253
Main
Shubway & Laidlaw Fruit Lands Ltd
S C Barton man Vancouver
Silver Grill Salina Bros props restau-
rant 254 Victoria
Silvester Ira machinist apprentice r
633 Battle
Simmons Dennis city electrical
worker r 227 Battle
Simmons E C chief of police r 227
Battle
Simons Ltd of B.C. prop Kamloops
Stamands-Smithson Ltd Nicola
Simpsen J E office & mgr Kamloops
Standard-Insurance Co Vancouver
Simson G G H brakeman CPR r
715 St Paul
Smecher G M mgr Royal Bank of
Canada prop Kamloops Agricultu-
ral Assn r 697 Pine
Smecher 1919 40 prop J Geo J Phe-
che H Ltd Baker r 459 St Paul
Sisters of St Ann in chrg St Ann's
Convent
Sjoquist A E mgr Kamloops Plumb-
ing & Heating Co & Geo Media
Block r Acadia Chambers
Skilton J J watchman Hudson's Bay
Co r Nicola
Skinner J eng CNR r 139 Seymour
Slatter C dairy farming
Slavin Patricia steno J T Robinson
r 69 Third
Slavin Zo-Ha steno Prov Govt Agent
r 69 Third
Smart James tows prop Dom Forestry
Branch r 293 Battle
Smith A N harness-maker r Wilcox-
Hall Co Ltd r 476 Seymour
Smith Beatrice steno Indian Agent r
139 Second
Smith C W clk Dom Lands office r
Powers add

Smith H E ranching
Smith H J second engineer city
power house r 571 Lansdowne
Smith Jack second baker Curry's
Model Bakery Ltd r 414 Lorne
Smith John P Indian Agent & sec
Central Farmers Institute r 139
Second
Smith J cattle breeder
Smith J A clk Prov Govt Agent
Smith J J eng CNR r 453 Seymour
Smith Margaret clk Hudson's Bay Co
r 359 Nicola
**Smith Nettie bkpr Imperial Brew-
ing Co Ltd r 207 Seymour**
Smith Ruby clk H Lund r 571
Lansdowne
Smythe L eng CNR r 147 Victoria
Soldiers Civil Re-establishment W
O Norris dist rep S D Craig in
charge 177 Third
Soldiers Settlement Board W C Cow-
ell local rep 163 Fourth F B Cots-
worth field supervisor room 4 274
Victoria
Southworth H brkmn CPR r 135
Second
Spencer Chas engineer CPR r Ven-
dome rooms
Squarebriggs H J conductor CNR r
709 St Paul
Stapleton L C butcher P Burns & Co
Ltd r 67 Battle
Starge Alex vulcanizer Kamloops
Tire Hospital r Seymour
Stargh John H fireman Provincial
Home
Stark Chas R clerk N S Dalgleish r
325 Seventh
Statham H G station baggageman
CPR r 351 Lansdowne
Statham W engineer CNR r 244
Lorne
Stephen Harry city fireman r 252
Lorne
Stephens Chas slaughterman P
Burns & Co Ltd passing plant
Stephens H checker CPR r Main
Sterry Doris bookkeeper Mariatt &
MacKenzie r 449 Nicola
Stevens Annie opr J C Tel r 232
Seymour
Stevens W H Supt Dom Govt Tel
Service r 606 Nicola
Stewart Wm student-at-law Fulton,
Morley & Clark r 14 Victoria
Stewart W chairman Kamloops
Auto Livery 213 Lansdowne
Stockhill Ada T steno Standard-
Sentinel r 135 Nicola
Stokes Harry emp J L Gordon r
Plensant
Stoodley J O acct Mountain Saw-
mills Ltd & Arrow Lakes Lumber
Co Ltd r 151 Seymour
Stora B T clerk Wilcox-Hall Co
Ltd r 346 Battle
Strachan D W farming
Stranks C fireman CPR r 677 Sey-
mour
Stravens H clerk Hudson's Bay Co
r 99 Second
Stroniger L E clerk Bank of Mont-
real r 9 Battle
Strutt C H of Strutt & Dalgleish
r 233 First
**STRUTT & DALGLEISH, Real
Estate & Insurance, 310 Victoria.**
Sturrock A S mechanic Central Gar-
age r Colonial Hotel
Suffa Fred baggageman CPR r 123
Fourth
Sullivan M W jobbing carpenter 15
Victoria
Summers Gertrude steno Bank of
Montreal r Acadia Chambers

SUMMERS and FROST, Weston Frost
Mgr, Men's and Boys' Furnishings
and Clothing, Boots and Shoes, 355
Victoria.

Sunnyview Sanatorium Dr R W Irving
medical supt Miss Chris Fraser
nurse in charge, Powers' admission
Sutcliffe Jas P dental mechanic F G
Keene r Vendome Rooms

Sutherland J J mixed farming
Swadlow Wm machinist's helper
CPR r 738 Dominion

Swanson J D Judge county court r
469 Victoria

Swanton T O mixed farming
Sweeney Ida dental nurse F G Keene
r 232 Seymour

Sweeney Mildred steno Imp Bank r
232 Seymour

Syme Mary opr Dom Govt Telephone
Service r 659 Seymour

Taylor A C propr A C Taylor & Co
r 75 Seymour

**TAYLOR A C & CO, "The Big Book
Store," Stationery, Kodaks, Photo-
graphers' Supplies, Phonographs
and Sporting Goods, 341 Victoria.
(See Advt.)**

Taylor J M acct supt office CNR r
Vendome Rooms

Taylor W W watchman Dom Govt
Bldg r 63 Main

Tearall Chas laborer Macbeth &
Miller Ltd r Fruitlands

Telegram Publishing Co Ltd R G
Patterson pres R A Duncan vice-
pres E S Duncan sec-treas printers
& proprs Kamloops Telegram 248
Victoria

Telfer Wm clerk Leland Hotel r 391
Victoria

Tenderfoot Mining & Development
Co (copper mining at Copper
Creek) J T Robinson sec 242 Victo-
ria

Terhune Lily M bookkeeper A C Tay-
lor & Co r 215 Lorne

Terminal Buffet Henry & Cole proprs
cigars & soft drinks 125 Victoria

Terminus Cigar Factory F E Davison
prop cigar mfrs 130 Third

Tetlock W brakeman CPR r 620 Sey-
mour

Thacker Alfred baker Curry's Model
Bakery Ltd r Riversdale

Thacker Mabel clerk Curry's Model
Bakery Ltd r 179 Third

Thacker Sand Water Works Dept
City power house r River

Thamer Barbara bkpr John Milton r
452 Battle

Thomas F P acct Imperial Bank of
Canada r 66 St Paul W

Thompson John of John Thompson
& Co r Bulman Block

**THOMPSON JOHN & CO, Farm
Lands, Real Estate, Insurance,
Loans, Auctioneers, 178 Fourth.**

Thompson J car inspector CNR r 704
St Paul

Thompson R A engr Bank of Mont-
real r Nicola

Thompson R A fireman CNR r 328
Seymour

Thompson R D Grand Pacific Hotel
Bar r 329 Battle

Thompson Valley Collieries J T Rob-
inson chmn coal mining 242 Victo-
ria

Thomson Andrew S foreman Prov
Govt Road Dept r 56 Fifth

Thomson R W resident engineer
Provincial Dept of Mines r Lee
Block

Thorburn R T clerk Land Registry
Office r B Acadia Chambers

Thorp Laura M clerk PO r 250 Victo-
ria

Threlfall Richard of Service Garage
r 644 Columbia

Thrupp E C poultry-breeding
Timmins A D E cigars & soft drinks
autos for hire, 269 Victoria r
776 Dominion

Tindall B M driver Robt McCall r
264 Seymour

Tindle Margaret clerk J C Potts
r 265 Seymour

Tiitto G shoemaker T Corea r 496
Lorne

Togood James pressman Kamloops
Telegram r 667 Victoria

Troderoft E H asst engineer B. C.
Hydrometric Survey r Acadia
Chambers

Tripp F A acct Dom Govt Tele Ser-
vice r 469 Nicola

Turner Harry mill mgr Mountain
Sawmills Ltd r North Kamloops

Turner R M operator CPR r 241 Sey-
mour

Tweed Arthur local mgr Hedley
Saw Milling Co Ltd & Maple Leaf
Milling Co Ltd r 427 Nicola

Unwin Les, Kamloops-Vernon Stage
Line

Ure Donald messenger A C Taylor &
Co r 453 Seymour

Ure Frances M clerk A C Taylor &
Co r 453 Seymour

Ure R F clerk Prov Assessor and
Collector r 453 Seymour

Urguhart Major machinist CPR r
742 Lorne

Van Frederik L CPR operator r
528 Battle

Vanhook C prop Kamloops Fish &
Chili Co r 57 Sixth

Van der Wall W mgr Kamloops Dist-
rict Creamery Association r 419
Seymour

Van Horn Bert conductor CPR r
Ward Block

Vancose Clifford Prov Govt dist
water eng r 42 Battle

Victoria House Zella Seibel prop
rooms and board 11 Victoria

Viner Thos carpenter Macbeth &
Miller Ltd

Vowles Wm J driver Wilson Groce-
ry Co r Pine & Eighth

Wade Dr M S physician and police
magistrate r 37 St Paul

Wagant Bertha millinery and fancy
goods 184 Fourth r 325 Seymour

Wagart C M salesman Summers &
Frost r 325 Seymour

Wah Chung laundry 168 Lorne

**WAIN C L, Contracting, Electrical
and Mechanical Engineer, 192
Third, r 56 St Paul. (See Advt.)**

Wain Leona G clerk C L Wain r
506 St Paul

Walker J driver Hudson's Bay Co r
828 Dominion

Wall Eva opr B C Tel Co r 441 St
Paul

Walmsley J H brakeman CPR r
525 Lansdowne

Ward A B prop Ward Motor Co r
466 Lorne

Ward Ella F bookkeeper Ward Motor
Co r 466 Lorne

Ward Elmer salesman Ward Motor
Co r 776 St Paul

Ward Motor Co A B Ward prop
automobiles and accessories Victo-
ria & Fourth

Warlow Lottie millress Beerholm
Tailoring Co r 411 Victoria

Wauha Thos engineer CPR r 336
Victoria

Wauha W F moulder W J Ellis Co
r 11 Fourth

Cassidy's LIMITED

Manufacturers

Jobbers and

Retailers of

Fine China

Crockery

Glassware

Vitrified

Hotel Ware

Specialists

in

Complete

Table

Equipment

for

Hotels

Institutions

Camps

and

Steamships

929-33

Granville Street

VANCOUVER

Hotel Westholme VICTORIA

The Up-Town Businessman's Hotel

Hotel Westholme VICTORIA

B. C. Tailoring Co.

ESTABLISHED 1910

LADIES' and MEN'S TAILORS

Importers of Fine Woolens

128

Hastings Street E.
VANCOUVER

Way Allan E clk Mallery Drug Co r
140 Seymour
Way A E boat hirer west of public
park r 140 Seymour
Weatherby J G prop Northern Trans-
fer Co r 172 Seymour
Webb Geo F prop Webb Machine Co
r 621 Nicola

**WEBB MACHINE CO, G F Webb
Prop, Machinists and General Ma-
chine Work, Auto Repairing, Oxy-
Acetylene Welding and General
Repairs, 189 First.**

Webb Marion bookkeeper Webb Ma-
chine Co r 621 Nicola
Webster Geo C hostler CPR r 829
Columbia

Weller Hubert T car inspector CPR
r 929 Dominion

Welwood Geo engineer CPR r 321
Nicola

Western Cigar Mfg Co Ltd J E
Mackin mgr cigar mfrs 185 First
Wey Henry clerk Dom Forestry
Branch r Acadia Chambers

Whale Harry cement laborer W H
Johnston & Co Ltd r North Kam-
loops

Wheeler Chas barber Leland Hotel
r 722 Columbia

Wheeler Mountain Farmers Inst S
J Nelson sec Box 285

Whelan Fred J chief clerk Leland
Hotel r 391 Victoria

White Store John Graham prop gen-
eral dry goods 351 Victoria

White William prov road foreman
r 428 Battle

Whitehead G B prov dist road enin-
ger Court House Seymour r Ven-
dome Rooms

Whitmore Edw of Kamloops Junk Co
r 552 Columbia

Whitmore Thos car inspector CPR
r 436 Lorne

Whyte Hubert vulcanizer Kamloops
Tire Hospital r 297 Lansdowne

Whyte J S cleaning and repairing
138 Victoria r 624 Seymour

Whyte Richard earman CPR r 412
Lansdowne

Wilcox-Hall Co Ltd T J Wilcox mgr
hardware & harness 522 Victoria

Wilcox T J mgr Wilcox-Hall Co r
622 St Paul

Wilcox Mrs Lottie housekeeper
Leland Hotel r 391 Victoria

Wilkes Ernest baggagehandler CPR r
921 Columbia

Wilkinson Isabel clerk Duggan's
Bakery r 224 Seymour

Wilkinson Victor messenger Leland
Hotel r 224 Seymour

Wilkinson W carpenter CNR r 406
Nicola

Willan John night watchman Pro-
vincial Home Fourth Ave

William A L asst acct Supt Olbee
CNR r 406 Nicola

Williams Miss D E nurse Dr R W
Irving r Acadia Chambers

Williams Geo R blacksmiths helper
CPR r 121 Lorne

Williams Robt brakeman CPR r
575 Seymour

William Wm D blacksmith A McLean
& Son r 605 Dominion

Wilson C J mgr P Burns & Co Ltd
r 206 Nicola

Wilson Geo warehouse Wilson Gro-
cery Co r 372 Seymour

Wilson Grocery Co S J Wilson mgr
groceries 369 Victoria

Wilson H clerk Hudsons Bay Co

Wilson H fireman CPR r 162 St Paul

Wilson J H & Co merchant tailors
Singer sewing machine 310 Victoria
r 295 Lorne

Wilson S J mgr Wilson Grocery Co
r 360 St Paul

Wing Lung laundry 33 Main

Wing N mgr City Cash Grocery r
321 Lansdowne

Withler F T dispatcher CNR r 206
Lorne

Womans Bakery J I Day prop 743
Nicola

Wong Kan barber 364 Victoria

Wood Gordon S druggist A Gallow-
way r 306 Columbia

Wood W F sheriff prov govt r 43
Hill

Woodburn A J chief lineman Dom
Govt Tele Service r 609 St Paul

Woodburn Freda clerk PO r 609 St
Paul

Woods Frederick machinist CPR r
614 St Paul

Woods John hostler CPR r 535
Lansdowne

Woods M H brakeman CNR r 422
Lorne

Woods R C conductor CNR r 422
Lorne

Work S A dairy farming North
Kamloops

Worsnop Capt T H mgr Imperial
Brewing Co Ltd r McIntosh
Heights

Wright Arthur mechanic F E Hen-
derson r 132 Second

Wyllie Marion clerk PO r 129 Sey-
mour

Wyllie W A postmaster r 129 Sey-
mour

Wyse D of Wyse & Harmon r North
Kamloops

Wyse & Harmon blacksmiths and re-
pairs 242 Second

Yale Auto Service Kindred & Bauman
props autos for hire and feed
stable 296 Lansdowne

Yearly Wm fireman CPR r 452 St
Paul

Young Andrew C clerk A E Morgan
& Co r 456 Battle

Young E Susie steno Johnstone &
Rowlands r 9 Battle

Young S A city fireman r 702 Nicola

Youngberg E car repairer CNR r
952 Pine

Ypres Cigar Store Geo Hilton prop
cigars and tobacco Fourth Ave

KAMLOOPS JUNCTION

a freight divisional point on C.N.R.,
3 miles north of Kamloops, the busi-
ness centre and P.O. Has C.N.R.
shops and roundhouse, C.N.R. tele-
graph and B.C. telephone. A large
percentage of C.N.R. employees
working here reside in Kamloops.

Beisig Geo sta fireman CNR

Breckenridge A pumpman CNR

Brooks A W brakeman CNR

Carter M painter CNR

C N R Restaurant Eleanor Hogbin
prop

Cardell M A loco foreman CNR

Crotch Geo lineman CNR

Day Robt car repr CNR

Dorey H P asst loco foreman CNR

Field A R brakeman CNR

Hogbin Eleanor prop CNR Rest

Kemp T painter CNR

Lauto Robt lab CNR

McFarlane Archd carp CNR

Mason West car CNR

Matthews R opr CNR

Munnis F car repr CNR

Puro Frank fireman CNR

Rowe Jack car insp CNR

Shave W A opr CNR

Simpsom Percy I car repr CNR

Wark J road master CNR

Williams West B & E fireman CNR

KANAKA

a flag station on C.P.R., 9 miles east of Lytton, and 17 east of North Bend, in Yale Prov. Elec. Dist. No agency. Nearest telegraph office, the C.P.R., at Lytton. Anglican and R. C. missions here. Population, 50 Indians.

KASLO

a P.O. and town on Kootenay Lake, at mouth of Kaslo Creek, in Kaslo Prov. Elec. Dist., reached by C.P.R. lake steamers on Nelson-Ladouceur line, and on C.P.R. Nakusp-Kaslo rail branch. Kaslo is noted for its silver-lead and zinc properties. Has office of Prov. Govt. Agent, Assessor and Collector Slocan District, Land Commissioner Slocan Land Recording District, Prov. Police Constable, office of the Kaslo District Registrar of the Supreme and County Courts, Gold Commissioner, Almsworth, Mining Division, Sub-Collector of Customs outpost of Nelson. Has telegraph and B.C. telephone. Has Anglican, Methodist, Presbyterian and R. C. churches, high and public schools. Population, 1,000. Local resources: Fruit-growing, lumbering and mining also tourist advantages by way of hunting, fishing and scenic.

Abey Frank E druggist
 Abey Frank T transfer autos for hire
 Adams A F farming
 Allen J M fruit-growing
 Anderson A W sub-Mining Recorder
 Anderson Jas mgr Ruth Mines
 Archer P E fruit-grower Gismath
 Bachus N W farming
 Bailey J R painting decorating
 Bank of Montreal H A Chester mgr
 Basin Jackson mgr Bell & Sunset Mine
 Benzies Grace waitress King George
 Billings W J supt city electric plant
 Bond T farming
 Bradley Ethel waitress King George
 Bradley J R mgr P Burns & Co Ltd
 B C Tel Co Miss M E Green act
 Burgess W H see Cork-Prov and Whitewater Mines
 Burns P & Co J R Bradley mgr meats
 Byers-Giegerich-Green Co Ltd Gro
 Stott mgr gen store
 Calvert Miss C M opr B C Tel Co
 Calvert Henry jeweler photog
 Calvert Rev Jas Methodist minister
 Cameron J R tailor
 Campbell H A mgr Bank of Montreal
 Campbell Roy M C Presb minister
 Chadwick J W Prov. Constable
 Chester H A mgr Bk of Montreal
 City Clerk, W F Frowther
 City Electric Plant W J Fallines sup
 Clarke T bonds, insurance
 Cockle J W fruit-growing
 Combs A clerk Govt office
 Cork-Province Miss W E Zwicky mgr
 Cosgriff Daniel grocer and baker
 Creed H G pigs and fruit-growing
 Davis M mgr Kaslo Concentrating Co
 Desmond Owen bellhops and cigars
 Drennon Geo B brick mason
 Edwards E J mgr Indus Mining Co
 Egan Ed blacksmith
 Foster H asst act CTR
 Frouner A E prop Kaslo Dairy Co
 Fraser D D farming
 Garland A T general store
 Garland Ralph T clerk
 Garland Terna clerk
 Gibson Mine, Gibson Mining Co Ltd
 oprs
 Giegerich Henry of Byers-Giegerich-Green Co Ltd and mine owner

Goldsmith Alex fruit-growing
 G W V A, A W Anderson sec
 Green Miss M E agt B C Tel Co
 Green S H hardware
 Green W J fruit-growing
 Greer James mgr Kootenian Ptg & Pub Co
 Griffith Dr dentist
 Hall Rev B Anglican clergyman
 Hamilton Miss bee-keeping
 Hansen Anton boots and shoes
 Hendricks Robt of Byers-Giegerich-Green Co Ltd
 Howland A R land sury
 Hughes Robt Methodist minister
 Hughes Roy J mgr Mohawk Mine
 Indus Mining Co Ltd E J Edwards mgr
 Jardine Archibald chief of police
 Jessie Bluebird Mine Eric Johnson mgr silver lead
 Johnson Eric mgr Jessie B Mine
 Johnston J farming
 Kane David P gen ins and P.M.
 Kaslo Concentrating Co M Davis mgr
 Kaslo Dairy Co A B Fletcher prop
 Kaslo Transfer Co John Strachan mgr transf ice
 Kaslo-Victorian Hospital W H Burgess sec
 Kaslo & Inst Women's Inst Mrs C Roberts sec
 Keon John commr and speaker B C Assembly
 Keshall Miss bees and fruit
 King George Hotel Renter & Latham props
 Koble P farming
 Kootenian Printing & Pub Co
 James Greer mgr and editor
 Kootenay Lake Farmers Inst A McQueen sec
 Krogard P T farming
 Latham Ole miner
 Latham E H of King George Hotel
 East E farming
 Leberer W J farming
 Letrus J M farming
 Luff Angus success blacksmith
 McGregor Angus blacksmith
 McGregor Peter tob sporting gds
 McIntyre Father R U priest
 McKenzie D A fruit-grower
 McQueen Archd teller Bank of Montreal
 Prov Assr and Collr
 Meester Mine H Giegerich mgr
 Manning James mgr Queen's Hotel
 Marston Chris farming
 McInnisk Stanley machinist
 McInnisk Jas E barber
 Mohawk Mine R J Hughes mgr silver
 Montserrat Mine H Giegerich mgr
 Moore J D dist gen food store man
 Newton Walter mgr Silver Bell Mine
 Noble W E barber
 Palmer E F clerk
 Papworth W V city clerk
 Queen's Hotel J Manning prop
 Read Geo C phys Prov Med Officer
 Renter S J of King George Hotel
 Robb Wm G mine lessor and mayor
 Roberts Miss C opr B C Tel Co
 Ruth Mines Jas and son mgr
 Shultz Andy druggist and fruit
 Silver Bell Mine Walter Newton mgr
 Slocan Basin-Settlement Board A W Anderson sec
 Sports Prod farming
 Sports Jns farming and coal
 Stinson Robt Govt act land comr
 Stone Oliver T ins act sub-coalr customs
 Stott Co mgr Byers-Giegerich-Green Co Ltd
 Strachan John mgr Kaslo Transfer Co
 Taylor A T farming see Shultz
 Bench school board
 Thompson F D agent CTR
 Twiss E D insurance

Dr.
T.
Glendon
M
O
O
D
Y
 "The
 Gentle
 Dentist"

 Offices:
DAWSON
BLOCK
 (Corner Main and
 Hastings)
Vancouver

 "If it hurts
 don't pay
 me."

Thos. D. SEDGER

Architect



PLANS AND
SPECIFICATIONS

THOS. D.
SEDGER

Phone 1290

512

BASTION SQ.
VICTORIA
B.C.

Almonds' Ice Cream

Always the Best

Sold
Everywhere
Never Beaten

When
ALMONDS'
is Served
Everybody is
Happy

ALMONDS
LTD.
400 Pender E.
VANCOUVER

Utica Mines silver lead
Webster Chas W grocer
White W farming
Whitewater Mines W H Burgess see
gold silver etc
Wilson Thos O furn undertaking
Zwicky W E mgr Cork-Prov Mine

KATZ

an Indian Reserve and flag station on C.P.R. near Ruby Creek. No agent, charges must be prepaid. Address via Ruby Creek P.O.

Andrews Chas ranching
Cleaves L B farmer and trapper
Hammell Chief John stockraising
Jackson Louie stockraising
Jackson Thomas farmer bksmith
James Chief Isaac stockraising
Lewis Charles stockraising
Lewis Wm stockraising
Leong Yip potato grower
Ling Joseph laborer
Patrick Chas carpenter
Pete Alex farmer stockraising
Peter John emp CPR

Peter Jos teamster
Peters D S farmer & woodcutter
Peters Oscar B farming
Pierre Chief stockraising
Skokun Louie farming
Stewart Jos stockraising
Taylor Chas ranching
Taylor Geo mixed farming
Williams Billy stockraising

KEATING

a P.O. and farming settlement in Saanich Municipality 11 miles north of Victoria, the business centre, Saanich Prov. Elec. Dist. Is served by B.C. Elec. Ry. to Saanichton, 2 pubs. and C.N.Ry. Has Anglican, Baptist, Methodist, Presbyterian and R. C. churches. Local resources: Fruit-growing and mixed farming.

Agassiz C E L poultry farming
Ambrose W fruit grower
Anderson Alfred farming
Babbitt A E carpenter
Bate Thos hay and straw dealer
B C Tel Co Miss M Richardson agr
Brown W carpenter
Butler C H farming
Butler H B farming
Butler Wilfred S gun store and P.M.
Chapman R mixed farming
Cruse Bros (E & G H) mixed farming
Cuthbert Chas poultry farming
Lawson Geo dairy farming
Dean Bros poultry-brooding
DeBaer F ranching
Devereaux G T fruit and sheep
Gale Alfred E ranching
Gold F F ranching
Hater Mrs Louis ranching
Handy F L poultry farming
Hodley J M ranching
Hopburn J B farming
Holloway Philip ranching
Holloway Walter poultry and fruit
Johnson E T farming
Lawrie Edwin ranching
Lawrie Henderson carpentering
Leadingham W J
Lemon P T mixed farming
Lindsay F H contractor

McCarthy C B ranching
McCaskell D M poultry-raising
Oldfield J H poultry mixed farming
McKay John G farming
Mitchell Wm D dairy farming
Patterson Alex farming
Patterson John N mixed farming
Polson W D dairy farming
Radcliffe Wm ranching
Rhode Wm road foreman
Richardson Miss H M opr BC Tel Co
Richardson Miss M art B C Tel Co
Richardson Wm farming
Saanich Fruit Growers' Assn Inc
J H Sutton mgr
South Saanich Womens Inst Mrs
Sutton sec
Young P fruit-farming
Shearing H poultry farming
Stacey James fruit-growing
Stewart Geo ranching

KEATS ISLAND

on west side of the entrance to Howe Sound, 20 miles northwest of Vancouver, reached by the M. N. & E. Co's boats from Vancouver.

KEEFERS

a P.O. and flag station on C.P.R. main line and Fraser River, 10 miles east of North Bend in Yale Prov. Elec. Dist. Has public school. Population 70. Limited farming.

Ades Albert section foreman
Bradley Joseph watchman CPR
Bradley Louis trackman CPR
Gawley J lumber mtr
Gisby Stephen mining
Hannah Mrs Anne M general store and postoffice
Hannah Bros farming
Lee Charles farming
Lee Stephen farming see pub. school
Lee Wm farming
Margiana Y farming
Pablo John section foreman
Phumfrey Thos watchman
Strutzel M farming

KEITHLEY CREEK

a P.O. and mining settlement on Cariboo Lake, at mouth of Keithley Creek, 20 miles northeast of Quesnel Forks, in Cariboo Prov. Elec. Dist. Reached by pack trail from Quesnel Forks, which is the nearest telegraph office, and distant 17 miles from Clinton, the nearest G.T.P. Ry. point
Population, 20.

Adams Jas mining
Benke Robt mining
Baillie J H bee-keeping
Berland Robt mining and P.M.
Brown Ernest mining
Griffin J M mining
Harrison Robt mining
Haybrough Walter mining
Hodgson John mining
Hunter Frank mining
Hutch Jas trapping
Jones Chas trapping
Worth Ed mining

KELLY LAKE

see names under Lough Raymond.

Kelowna

on east side of Okanagan Lake in South Okanagan Provincial Electoral District, 80 miles south of Steamson, on C.P.R. main line. Has daily C.P.R. steamers from Okanagan Landing, 20 miles, and Penticton.

Has Government long distance telephone to all parts of Okanagan. Has five churches, three schools, general hospital, exhibition building, race track, municipal park with mile of lake frontage. Has C.P. tel-

ograph. Office of Prov. Govt. agent, Asst. Horticulturist Prov. Agricultural Dept., Prov. Police Constable, Sub-Collector of Customs, outpost of Penticton. Clubs: Kelowna, aquatic, polo, and organized athletic associations. Population, 3,000. Local resources: Fruit and vegetable-growing, packing and shipping and dairying.

Land Values

Nature of soil—All varieties, from sandy to clay loam.

Price of Farm Lands—Good lands under irrigation vary in price according to location and quality, from \$100.00 to \$300.00 per acre.

Fruit Lands—Ready to plant, about \$200.00 per acre.

Range Lands—From \$5.00 to \$20 per acre.

Young Orchards—From 2 to 5 years old, without buildings, \$200.00 to \$400.00 per acre.

Bearing Orchards—\$400 to \$1,000 per acre.

Irrigation

Method of Irrigation—Water is carried from main canals in ditches, flumes or pipes, and conducted along rows of trees or vegetables in ploughed furrows. Hay and alfalfa are irrigated by flooding.

Cost of Irrigating Water—\$1.00 to \$5.00 per acre.

Irrigation Season—Extends from May to September. Fruit trees, according to age, require two to four waterings per summer. Vegetables governed by the season, from three to four times. Hay and alfalfa in May, and again after each crop.

Products

Fruit, the chief product, and vegetables, including tomatoes and onions, have a present annual production of 1,350 cars. Hay and alfalfa find a ready local market, the demand exceeding the supply.

Dairy products—Principally butter, are exported in considerable quantities, in addition to supplying the local demand.

Gross returns from all crops at present approximate \$1,500,000 per annum.

Market

Besides the extensive market of the prairie provinces, an increasing amount of fruit is annually being shipped through the Port of Vancouver to Australia, New Zealand and foreign countries. A local evaporator takes care of the small apple culs. Vegetables find their chief market on the prairies. A considerable quantity is also purchased by the local canneries and evaporators.

Transportation

This is furnished by the Canadian Pacific Ry., via Sicamous, on the main line, and at Penticton with the Kettle Valley Ry. Cars are loaded at the packing houses and transferred by barge to the railway at either end of the lake and thence to their destination. Fast freight boats are provided for perishable fruits, and express shipments are carried by the passenger steamer.

Opportunities

Under recent abnormal conditions, it is impracticable to detail the opportunities which exist here for favorable investment or employment, but no hesitation is felt in recommending investment or settlement in the town or district.

Kelowna

Has a population in town and district estimated at 5,000.

Is about 20 hours from Vancouver, and 96 hours from Montreal.

Has its own water, light, power and sewerage system.

Has many miles of interesting drives.

Has a telephone system with rural and long distance connections.

Has a number of shipping organizations, facilitating sale of fruit and produce.

Has three banks, mercantile houses of all classes, two newspapers, five churches, three schools, and all the prominent fraternal organizations.

Rates—Water for domestic purposes, \$1.20 per month per 4,000 gallons; light, 12 cents per K.W. hour; power, 9 cents per K.W. hour; taxes, based on land only, 27 mills. Rents range from \$8.00 to \$25.00 per month. Residential lots sell at prices ranging from \$50 to \$500.

Reasons Why Kelowna is a Desirable Place to Live In

Spring opens early in March; good weather prevails until October, the cold weather usually beginning late in December. Winters for the most part are clear and bright and not so severe.

Healthy climate, long dry summers, short, bracing winters, good motor roads; attractive scenery, splendid bathing, boating, good fishing, good hunting, excellent schools, reasonable rents and rates; good class of people.

Climate

Average maximum and minimum temperatures for the five years, 1913, 1914, 1915, 1916, 1917.

	Jan	Feb	Mar	Apr	May	June
Max	25.57	31.82	44.82	55.89	65.48	72.72
Min	15.21	20.17	27.97	35.59	42.64	49.48

	Jul	Aug	Sep	Oct	Nov	Dec
Max	78.72	77.60	65.48	54.65	42.64	31.78
Min	32.41	31.77	43.80	37.38	33.24	23.95

Average rainfall per month for the five years

1913, 1914, 1915, 1916, 1917

January, 1.33; February, 1.91; March, .43; April, .58; May, 1.11; June, 1.31; July, .97; August, .56; September, 1.10; October, .95; November, .88; December, .79.

Average per year for the five years, 1.35.

Average per month for the five years, .346.

Actual total rainfall per year for the five years referred to were: 1913, 13.55; 1914, 11.07; 1915, 11.97; 1916, 10.50; 1917, 7.57.

City of Kelowna Officers

Mayor—D. W. Sutherland
City Clerk—G. H. Dunn
Assr. and Cllr.—P. T. Dunn
Med. Health Officer—Dr. W. J. Knox
Police Magistrate—E. Woodell
Chief of Police—E. W. Thomas
Engineer Power House—J. McMillan

B.C. Govt. Officers

Prov. Constable—E. C. Graham
Fruit Inspector—A. H. Chisholm
Supt. Constab. Water Rights—J. C. Macdonald
Water Engineer—E. W. Groves
Collector of Customs—A. D. Woodell
Act. Govt. Tels.—E. L. Milne
Postmaster—E. R. Bailey



North American Life

Assurance Co.

Head Office :
Toronto, Ontario

E. W. Keenleyside

Provincial
Manager

Suite 317-321

470

Granville
Street

Vancouver
B. C.

Phone
Sey. 225



LAKE VIEW HOTEL

J. BOWES, PROPRIETOR

Sixty sunny, airy and well furnished rooms. Large sample rooms.

AMERICAN PLAN

Beautiful view of Okanagan Lake

Commercial, Tourist and Automobile Headquarters

KELOWNA

BRITISH COLUMBIA

THE PALACE HOTEL

KELOWNA, B. C.

A modern hotel, operated for your comfort and safety, centrally located in heart of business section of Kelowna.

Headquarters for commercial men and autoists.

STANDARD RATES PORTER MEETS ALL STEAMERS

BALLARD HOTEL CO., PROPRIETORS

A. A. Ballard, Manager

Abbott H H D land surveyor
 Ablett Arthur appr J R Campbell
 Adams W E mgr for receiver Central Okanagan Lands and Kelowna Irrigation Co
 Agricultural & Trades Assn H G M Wilson sec annual fair
 Aitkens Ormonde sec Okanagan Loan & Inv Trust Co
 Alcock W mixed farming
 Almour A B chauffeur Archie Johnson Ltd
 Alsgard M A automobile and truck dealer
 Anderson Esther cook Palace Hotel
 Anderson Geo auto tire vulcanizing
 Anderson J C fruit
 Andrew R W mixed farming
 Andrews A W switchman CPR
 Andrews Mrs A W poultry-farming
 Arbuclie H W clerk city office
 Armstrong H N clerk S T Elliott Ltd
 Askew Walter warehouse McKenzie Co Ltd
 Atkin Dorothy V steno Royal Bank
 Austin Ethel R school teacher
 Austin W J agricultural instructor
 Bailey E R Postmaster
 Bailey E R Jr asst P.M.
 Baillie J H bee-keeping
 Baker G W fruit-growing
 Ball J sec-reas Thos Lawson Ltd
 Ballard A A mgr Palace Hotel
 Ballard Hotel Co Ltd props-Palace Hotel
 Balsallie G park and cemetery caretaker
 Bank of Montreal P DuMoulin mgr
 Bankhead Orchard Co Ltd L E Taylor mgr fruit-growing & nursery
 Barber Emma cook Palace Hotel
 Barlee Cherrywood bee-keeping and mgr Cherrywood Dairy
 Baron F R farming RR No 1
 Barrett H pianist Empress Theatre
 Harrett T stoker city power house
 Batholomew Eleanor steno Casorso Bros
 Batholomew H G printer Kelowna Record
 Batt J ranching
 Beecroft B F tenmster city power
 Bell F farming RR No 1
 Bell Margaret school teacher
 Benmore George C foreman packer B. C. Growers Ltd
 Benson F H ranching
 Benson W G mgr Okanagan Loan & Investment Trust Co and Kelowna Land & Orchard Co Ltd
 Berard J mixed farming
 Berryman Lee tenmster Jenkins Co
 Bertram D retired farmer
 Bigger J A contractor and builder and City building & plumbing insp
 Binger G R farming
 Birch J mixed farming
 Black Mountain Water Co Ltd E M Carruthers mgr irrigation
 Blackwood C bee-keeping
 Blackwood W A cattle-breeding
 Blair H G blacksmithing
 Board of Trade N D McTavish sec
 Holmes F V mgr Tranco Motors
 Bombe J warehouse Dominion Canners B C Ltd
 Bombe S warehouse Dominion Canners B C Ltd
 Bond M M farming
 Bouvette A machinist S M Simpson
 Bowes J prop Lake View Hotel
 Boyce B F physician & surgeon
 Boyd H T music teacher
 Bright Malcolm bee-keeping
 B C Employment Bureau E W Wilkinson mgr

B C GROWERS' LTD, B McDonald Mgr, Fruit and Vegetable Packers and Shippers, Dealers in Flour, Feed and Orchard Supplies.

Brooks E L clerk Leckie Hardware
 Brown — poultry-breeding
 Brown Clinton clk J F Fumeston & Co
 Brown C F mechanic Smith Garage
 Brown George dairyman
 Brown G mixed farming
 Brown Harvey plumber J Galbraith
 Brown Robt J lino opr Kelowna Courier
 Brown R H druggist P B Willits & Co
 Brown Zula D sten B C Growers
 Browne J W B prop Oil Shop
 Brunette Helen steno Stirling & Pitcairn Ltd
 Bryce H S physician & surgeon
 Buck C G insurance
 Buck F C bkpr Occidental Fruit
 Buckland F M vice-pres Morris-Thompson Hardware Co Ltd
 Budden Marquerite clerk P.O.
 Budden Wm weigher B C Growers
 Bul Capt C fruit-growing
 Bulman T mixed farming
 Burne J F of Burne & Waddell
 Burne & Weddell barristers and solicitors
 Burnell Dora clerk H Waldron
 Burns R H barber
 Burtch C L ranching
 Butler R W of Okanagan Trading & Bldg Co Ltd
 Butt D R newspapers and periodicals cigars and tobacco
 Cahon H N Prov eng water-rights branch
 Caldwell D Clare school teacher
 Cameron J N prop Kelowna Carriage Works
 Cameron Maggie steno Dominion Canners B C Ltd
 Canozzi S foreman S M Simpson
 Campbell Beatrice M bkpr Occidental Fruit Co Ltd
 Campbell D D groceries and provisions
 Campbell Dr G L of Knox & Campbell
 Campbell J I fruit-growing
 Campbell J J janitor public school
 Campbell J R bicycle and electrical repair shop
 Campbell J W clerk J R Campbell Canadian Bank of Commerce J A Forster mgr
 C P R H W Swerdlager agt
 CPR Barber Shop R Haldane prop
 CPR Tels Charles Shaylor agt
 Carlyle Janet steno Prov Dist water-works
 Carmichael Catherine ledger Royal Bank
 Carruthers J J farming RR No 1
 Carruthers E M fruit-ranching and mgr Land & Agricultural Co of Canada Ltd
 Cashako Dominick of City Grocery
 Cason Bros cattle-ranching
 Casorso Anthony farming
 Casorso August H mgr Casorso Bros
 Casorso Bros A H Casorso mgr meats and fish ice mfrs
 Casorso Chris farming
 Casorso Felix buyer Casorso Bros
 Casorso John butcher Casorso Bros
 Casorso John vegetables and fruit
 Casorso Leo butcher Casorso Bros
 Casorso Louis hog-raising
 Casorso N P farming
 Chambers G farming
 Chamberlain I S general blacksmith
 Chamberlain W fruit and tobacco
 Chapin H F of Winter & Chapin
 Chaplain H V dairy farmer
 Chappell C clerk D R Butt
 Chesboro M H Prov fruit inspector
 Chisholm R J blacksmith Kelowna Carriage Works
 City Grocery P Canozzi prop groceries



Johnstone and Rowlands

We have the largest listing of property in the interior of B. C.

Farms Cattle Ranches

Write us for information.

P. O. Box 518

KAMLOOPS

KAUSTINE WATERLESS TOILETS

Absolutely Odorless and Sanitary

The only efficient system for Unsewered Districts, Homes—Schools—Factories, Etc.

Send for Catalogue

WILLARD-HUME Co.
LIMITED

B. C. Distributors
Standard Bank Bldg.
VANCOUVER

TRENCO MOTORS GARAGE

Gasoline

Oils

Repairs

Full line of accessories

AUTO-STORAGE

High Class Cars for Hire



Bernard Avenue

Kelowna, B. C.

Bill your Lower Okanagan Shipments to the

JENKINS CO., Limited

Motor, Express and Transfer

Car lots and L. C. L. Merchandise Distributors
First class Furniture and Piano Moving Equipment

Automobiles for Hire

Phone 20

P. O. Box 245

KELOWNA

British Columbia

PHONE 298

P. O. BOX 352

ARCHIE JOHNSON LTD.

Auto Transfer and Storage

Livery, Feed and Sales Stables

WOOD FOR SALE

CHALMERS AUTOS FOR HIRE

BUY AND SELL HORSES

KELOWNA

British Columbia

City Park Restaurant Quon Tape
prop restaurant and cigars
Clarence C C clerk H F Hicks
Conlin Martin farming RR No 1
Conroy John farming RR No 1
Cook Harvey electrical helper W P
Thomson
Cook Leslie truck driver Jenkins Co
Cooke A W poultry and farming
Cooper Thos E shipper B C Growers
Cowan A M poultry-breeding
Cox A E crockery small wares furni-
ture and second-hand store
Coxworth seed grower rancher
Crawford D mixed farming
Crawford F A mixed farming
Crawford Wm & Son mfrs pine lum-
ber and moulding
Crawford & Co W M Crawford mgr
stationery toys phonographs etc
Crehan Martin & Co J R Martin
mgr chartered accountants
Crichton A H farming
Croft J M boot mfr and repairer
Cross E L mgr Dominion Canners B
C Ltd
Crowley D W see Jenkins Co Ltd
Culham Miss matron Kelowna Gen
Hospital
Cunningham Geo W auctioneer com-
mission merchant feed dealer
Curtz George mech Trencos Motors
Dain H I fruit-growing
Dark C & A E boots and shoes
Dart E ranching
Davies Edith M school teacher
Davies J H of Duggan and Davies
Davis Fred G bkpr W R Trench
Davy A C city scavenger
Dawson A I cannery supt Occidental
Fruit Co Ltd
Day E A dairy farming
Day H J poultry-breeding and bees
DeHart F R E fruit and farm lands
stock ranches and fruit growing
DeHart Harold M clk McKenzie Co
DeHart N E clk Thos Lawson Ltd
De Hart Victor clk McKenzie Co Ltd

**DELCO-LIGHT PRODUCTS, W R
Thomson Agent.**

Denison R E see-treas Stirling &
Pitcairn Ltd
DeStoutz F warehouseman Kelowna
Growers' Exchange
Dick Chas E mgr Lockie Hdw Ltd
Dick H P fruit growing
Dilworth Leslie fruit-growing

**DOMINION CANNERS B C LTD,
E L Cross Mgr, Packers, Shippers
and Canners of Fruits and
Vegetables.**

Dom Express Frank Hill agt
Dom Govt Tels Emma L, Millie agt
Doubek Anna waitress Palace Hotel
Downing C E retired
Drought Daisy waitress Palace Hotel
Drysedale A R mgr Stirling & Pit-
cairn Ltd
Duggan W C ranching
Duggan W C of Duggan & Davies
Duggan & Davies (W C Duggan and
J H Davies) fruit packers and
shippers
DuMoulin Leonard student Burne &
Weddell
Duncan C J ranching
Dunn G H city clerk
Dunn Jas ranching
Dunn Percy bee-keeping
Dunn P T city assessor and collector
Lykes R A ledger Royal Bank

**ELLIOTT S T LTD, S T Elliott Mgr,
Agricultural Implements, Auto-
mobile Dealers.**

Empress Theatre F W Simmons mgr
road and pictures

Erskine D M carpenter
Evans J C barnman Archie Johnson
Ltd
Falls W I dairy farming
Faulkner C W clk Glenn & Son
Ferrier A G ranching
Findlay J dairy farming
Fisher Alice clk Mason & Risch Ltd
Fisher G A insurance and acct
Fisher Harry truck driver Archie
Johnson Ltd
Fisher J E dairy farming
Fisher W warehouse Dominion Can-
ners B C Ltd
Fitzgerald W D mixed farming
Fitzpatrick Cecilia waitress Lake
View Hotel
Fleming Everett farming R R No 1
Fleming W H farming R R No 1
Fletcher John eng Kelowna Sawmills
Co Ltd
Flower R H mixed farming
Forster J A mgr Bank of Com
Powler C auto livery
Fowler E eng city power house
Fuller W A bkpr Kelowna Growers
Exchange
Fullerton Kate school teacher
Fullerton J F & Co men's furnishings
furs goods boots shoes groceries
Gardner W H resident
Galbraith J plumbing and heating
Gami Iwasuke ranching
Geen C H ranching
Gibb A warehouse Dominion Can-
ners B C Limited
Gillard F I mixed farming
Gilmour D G farming
Glanister Jas butcher Kelowna Mkt
Glenn & Son (W R and H L) agri-
cultural implements harness and
trunks
Goldie R farming
Gordon A dairy farming
Gordon D K acct Casorso Bros
Gore Fred asst Oil Shop
Gore F city fire truck driver
Gore S prop Kelowna Steam Laundry
Gornie M G see Kelowna Land &
Orchard Co Ltd
Govt Ferry L A Hayman mgr ferry
between Kelowna and Westbank
Gowen CR of S T Elliott Ltd
Grady A B warehouse Dominion Can-
ners B C Ltd
Graham E C prov constable Vernon
police district
Graves A F acct Bank of Com
Gravy E H Elson see
Green Mabel J N ledger Bank of Com
Green Est Rooms Miss J Mearns
Gregory Edwin farming
Grist G A mixed farming
Grogan R M fruit growing
Groves P W dist eng land surveyor
Guest G A farming
Guest John F farming
Gulshott P P farming
Guldane R prop CTR Barber Shop
Hall E S mixed farming
Hamilton A W field mgr B C Grow-
ers Ltd
Hanes Mrs J dairy farming
Harden S messenger Bank of Mont
Hardie G warehouse Dominion Can-
ners B C Ltd
Hardie W warehouse Dominion Can-
ners B C Ltd
Harding P clerk Morrison-Thomp-
son Hardware Co Ltd
Hardy A dairy farming
Hardy Truman jwlr J B Knowles
Hannan Margaret A R fruit growing
Harris Ranch H Hutch mgr fruit-
growing
Harris R E ranching
Hart C M mixed farming
Harvey Chas land surveyor
Harvey Ethel clk J F Fullerton &
Co

**A. D.
Gunn & Co.**

**Wholesale
Confectioners**

**Drug and
Grocery
Specialties**

Ask for "Gunn's
Famous
Salted Peanuts"

129 Cordova, W.
**VANCOUVER,
B.C.**

Phone Sey. 3557

**B.
HOLT
& CO.**

**EXCLUSIVE
FURRIERS**

and Dealers in
Raw Furs

Furs Remodelled
and Repaired in
the Latest Styles

800
**GRANVILLE ST.
Vancouver**

**THE
CALLANDER
SHORE CO.**

—Limited—

Sole B. C.

Representatives

—FOR—

LOUDEN

Machinery

Co.

Stable

Equipment

155 Pender W.

Vancouver

Harvey E C mech mgr Kelowna Garage Co
Harvey G C R accountant Okanagan Loan & Investment Trust Co
Harvey J office mgr Kelowna Garage Co
Harvey J M real estate loans and insurance
Harvey L poultry-breeding
Harvey Minnie school teacher
Harvey Wm sec E C Growers Ltd
Haublton Capt R fruit-growing
Haug Edith clk B C Growers Ltd
Haug Herbert R bkkr Wm Haug
Haug Wm builders' supplies and coal
Hawes C mixed farming
Hawes Marion clk McKenzie Co Ltd
Haworth E plumber helper J Galbraith
Haworth Jas watchmaker J B Knowles
Hay Mrs A L mixed farming
Hayes Leo mgr Occidental Fruit Co Ltd
Hayman L A mgr Govt Ferry
Henderson J S Junior Bank of Montreal
Heron Frances cashier Okanagan Loan & Investment Trust Co
Heron Mary N ledger Bank of Montreal
Heron M farming
Heughan G J clerk Dom Ex
Hewetson H J mgr Hewetson & Mantle Ltd
Hewetson & Mantle Ltd H J Hewetson mgr real estate & insurance
Hicks H F clothing men's furnishings boots shoes and trunks
Hill A E mixed farming
Hill A E acct Geo Rowellife
Hill Frank agt Dom Express
Hill George harnessmaker C Rutherford
Hirano K farming

Hoare E warehouse Kelowna Growers Exchange
Holl G F mgr Okanagan Trading & Bldg Co Ltd
Holman L mgr P K Tobacco Packers
Holmes S tobacco grower
Homewood A upholsterer and repairs
Hookham D stoker city power house
Hop Lee laundry
Hop Sing Lung groceries
Howard Phyllis bkpr Stirling & Pitcairn Ltd
Hubbard Jas caretaker P B Willits & Co
Hubbard Wm agent Okanagan Telephone Co
Hughes Edwin E farming
Hunt Jerman Ltd Jerman Hunt mgr dry goods millinery and shoes
Hunt R E J ranching
Hunter Annie M school teacher
Imavoshi J ranching
Independent Meat Market (F T Powlick and Frank Norman) meat market
Inglis Jas mgr Okanagan Brokerage
Iwasita K dry goods groceries toys
Jackson C H notary public
James J E prop Veteran Meat Market
JENKINS CO LTD, Max Jenkins
Mgr, Auto Motor Transfer, Storage, Autos and Motor Trucks for Hire, Livery and Feed table. (See Advt.)
Jenkins Max mgr Jenkins Co Ltd
Jennes J M supt Dominion Canners B C Ltd
JOHNSON ARCHIE LTD, Archie
Johnson Mgr, Auto Transfer, Storage, Livery, Feed, Autos for Hire. (See Advt.)

Okanagan Loan and Investment Trust Company

Kelowna, B. C.

FINANCIAL AGENTS

For sale

Orchards

Dairy Farms

Mixed Farms

Kelowna, B. C.

S. M. SIMPSON

Manufacturer of

SASH, DOORS, FRUIT LADDERS

STORE AND OFFICE FITTINGS

Cabinetmakers.

Estimates Furnished

KELOWNA, B.C.

Johnson Fuller teamster Archie Johnson Ltd
 Johnston Janet steno city office
 Johnstone R R of Jones & Johnstone
 Jomori Seiji farming
 Jones A J of Jones & Johnstone
 Jones J W member Prov Parliament
 Jones & Johnstone (A J Jones and R R Johnstone) boat builders and machinists
 Joyal J D painter Okanagan Trading & Building Co Ltd
 Jutsum F W teamster Kelowna Growers' Exchange
 Kelly L J bkpr Geo Rowcliffe
 Keevil F M driver Casorso Bros
 Kelowna Aquatic Assn H G M Wilson sec
 Kelowna Carriage Works J N Cameron prop general blacksmithing
 Kelowna Club H G M Wilson sec
KELOWNA COURIER, George S Rose Editor and Prop, Every Thursday.
 Kelowna Creamery Ltd S J Thomas mgr mfrs of butter and ice cream
 Kelowna Farmers Institute R L Dalgleish sec
 Kelowna Furniture Co D W Sutherland mgr furniture house furnishings and undertaking
KELOWNA GARAGE CO, J Harvey Mgr, E C Harvey Mechanical Mgr, Auto Garage, Repairs, Accessories and Gas.
 Kelowna General Hospital Miss Culham matron
KELOWNA GROWERS' EXCHANGE
 H Slater Mgr, Packers and Shippers of Fruit, Vegetables, Hay and Grain.
 Kelowna Land & Orchard Co Ltd W G Benson mgr fruit lands
 Kelowna Market H Andison prop meat market
 Kelowna Packers Ltd now Dominion Canners B C Ltd
 Kelowna Poultry Assn H Nottley mgr poultry supplies
KELOWNA RECORD, J Leathley Editor and Proprietor. (Every Thursday.)
 Kelowna Saw Mill Co Ltd D Lloyd Jones mgr lumber and box mfrs
 Kelowna Steam Laundry S Gore prop
 Kelowna Women's Institute Mrs M J Reekie sec
 Kemp A C fruit-growing
 Kennedy George N truck driver Jenkins Co Ltd
 Kerr I H fruit-growing
 Kerr R E barrister and solicitor
 Kinat Kita ranching
 Kirkby Chas S clerk McKenzie Co Ltd
 Kirkby W warehouse Dominion Canners B C Ltd
 Kitamura Toki ranching
 Kitson B mixed farming
 Knight S F acct Bank of Montreal
 Knippel Paul ranching
 Knowles J B jeweller and optician
 Knox Dr W J of Knox and Campbell
 Knox & Campbell (W J Knox and G L Campbell) physicians and surgeons
 Kon Wo grocery
 Koyanagi Shigto ranching
 Kozono Kyunsouke ranching
 Kube Saitaro ranching
 Kukins Niziro ranching
 Kusumoto Tomokichi ranching
 Kwong Lee Yuen groceries
 Kwong Sing laundry
 Kwong Sing Lung groceries

Laidlaw John gardener
LAKE VIEW HOTEL, J Bowes Prop. (See Advt.)
 Lambly R ranching
 Land & Agricultural Co of Canada Ltd E M Carruthers mgr fruit growing and cattle
 Lane George mgr Veteran Vulcanizing Works
 Lang J M dairy farming
 Langell Edna clerk H Waldron
 Langille E D mill foreman Kelowna Saw Mills Co Ltd
 Latta A E ranching R R No 1
 Lawrence P mixed farming
 Laws W R ranching
 Lawson Thos Ltd G A Meikle mgr clothing men's furnishings dry goods boots and shoes
 Leathley J publisher Kelowna Record
 Leckie Dorothy G school teacher
 Leckie D of Leckie Hardware Ltd
 Leckie Hardware Ltd Chas E Dick mgr hardw stoves tinware sporting goods
 Lee Maurice H foreman BC Growers
 Lee Sang Lung general store
 Lee Shung shoemaker
 Lees C W principal public school
 Leach H E mixed farming
 Lemon Arthur clk Oak Hall Clo Co
 Lemon A dairy farming
 Lewis Bros mixed farming
 Lewis F E RR No 1
 Lewis P A sec North Kelowna school board
 Lewis V E RR No 1
 Linton J warehouse supt Kelowna Growers' Exchange
 Lloyd-Jones D mgr Kelowna Saw Mills Co Ltd
 Lloyd-Jones W sec-treas Kelowna Saw Mills Co Ltd
 Loane W W clerk Morrison-Thompson Hardware Co Ltd
 Lock Luke emp Wm Haug
 Lock Wm G clk J F Fumeston & Co
 Lotius Edw butcher Casorso Bros
 Longley W clerk Kelowna Furniture Co
 Lord A R public school inspector
 Luckwell John printer Kelowna Cour-
 tier
 Lyell & Co Ltd J V L Lyell mgr insurance
 Lyons B H greenhouses
 McClure I mixed farming
 McCormick J barber R H Burns
 McCubbin W mech Smith Garage
 McDonald B mgr B C Growers Ltd and agent Giant Motor Trucks
 McEhannel R ranching
 McEachern D mixed farming
 McEwan W photographer
 McEwan H E retired
 McEhannel R ranching
 McFarlane Alberta dom se tchr
 McGarrity J P teller Royal Bank
 McGibbon Wm electrician Jas H Trenwith
 McKay G A of P B Willits & Co
 McKee Amos teamster Archie Johnson Ltd
 McKenzie Co Ltd grocers Geo S McKenzie mgr
 McKinley J B mixed farming
 McMillan Daniel electrical helpr W R Thomson
 McMillan Jessie C clerk PO
 McMillan John ranching
 McMillan J eng city power house
 McNaughton Elizabeth school teacher
 McQuarrie 2nd asst Agt C P R
 McTavish N D fire hte and accident insurance real estate notary public sec school board and Board of Trade
 MacDonald J C Prov Supt of Construction Water Rights



PARSONS & REYNOLDS, Mfrs., 1022 Seymour St., Vancouver



Canada's Mildest Havana Cigar — At all First-Class Dealers

**Modern Office
Supply Co., Ltd.**

DESKS

Chairs, Tables

Bookcases

FILING

**CABINETS AND
SUPPLIES**

Non-Shine

Felt Chair Pads

**(They save the
clothes)**

**Modern Furniture
for the**

Modern Office

163 Pender St. W.

Vancouver

Commercial

Auto

Delivery Co.

**Vancouver, West
Vancouver and
Way Points**

Furniture

Moving

Storage

Baggage

Express and

Parcel

Delivery

**Bus Leaves Van-
couver 10 a.m. and
3 p.m. Daily.**

**Vancr. Phone Sey.
8918**

**N. Vancr. Phone
2511**

**315 Cordova, W.
VANCOUVER**

MacFarlane D ranching
MacKenzie J S dairy farming
MacKenzie J S teller Bank of Mon-

real
MacRae Ian of Raymer & MacRae
MacRae W J see Kelowna Growers'
Exchange

Mantle W J of Mantle & Wilson
Mantle & Wilson real estate insur-
ance and notaries

Maranda H cabinet mkr Okanagan
Trading & Bldg Co Ltd
Marcy Clifford truck driver Archie
Johnson Ltd

Markham Geo poster Palace Hotel
Marshall A D Prov eng water rights
branch

Marshall Nelson clerk DD Campbell
Marshall W J dairy farming

Martin J R mgr Crehan Martin & Co
Martin V ranching

Marty C E J mixed farming
Mason & Hiseh Ltd J D Williams
mgr pianos organs and violas

Mathie R C H tailor and cleaning
Mathison Robert dentist
Matthews George electrician Jas H
Trenwith

Mayor Jack mech Kelowna Garage Co
Measures Allee M dressmkr

Metcalf J L dairy farming
Middleton W T assist prin pub school

Miller W R janitor high school
Miller Jas cabt mkr Okanagan Tradi-
ng & Bldg Co Ltd

Miller Wm cabinet mkr Okanagan
Trading & Bldg Co Ltd
Millie Emma L act Dom Govt Tel

Mitchell A warehouse Dominion Can-
ners B C Ltd
Mitchell W C manual training instr

Miyake Riemow farming
Moode W H civil eng fruit growing
Moore J H foreman packer B C
Growers Ltd

Mori Koji ranching
Mori Shigem ranching
Morrison R F mgr Morrison-Thomp-
son Hardware Co

Morrison-Thompson Hardware Co
Ltd R F Morrison mgr agricultural
implements hardware Ford dealers

Munson J F mixed farming
Murakami M rancher
Murdock E see Hewatson & Mantle
Ltd

Murray John W ranching
Murray J farming
Murray Thos ranching

Murray W plumber J Galbraith
Mursay T dairy farming
Mussato Anna stationery toys candi-
des ice cream

Mussato E shoemaker
Nairn Ella clerk D D Campbell
Naka Keijiro ranching

Nakagawa Masaru ranching
Nakatsubo K ranching
Neave P ranching

Needham I M ranching R R 1
Needham S M ranching
Neill A warehouse Dominion Cann-
ers B C Ltd

Neill Edie clk Jerman Hunt Ltd
Neill E warehouse Dominion Can-
ners B C Ltd

Newbold A ranching
Newby Claude butcher Casorso Bros
Newman Frank of Independent Meat
Market

Nicol J dairy farming
Nicol Charles transfer and express
Notley A poultry-breeding

Notley H mgr Kelowna Poultry Assn
Oak Hall Clothing Co Ltd T S Mor-
rison mgr mens furnishings

OCCIDENTAL FRUIT CO. LTD.
Leo Hayes Mgr, Canners, Pack-
ers and Shippers of Fruits and
Vegetables, Hay, Grain and Feed.

OIL SHOP, J W B Browne Prop.
Gasoline, Auto Accessories and
Vulcanizing, Battery Service Sta-
tion, Agent Imperial Oil Ltd.

Okanagan Brokerage James Inglis
mkr real estate

**OKANAGAN LOAN & INVESTMENT
TRUST CO, W G Benson Mgr, Real
Estate, Fire, Life and Accident In-
surance, Fruit Lands, Loans,
Stocks and Bonds, Executors and
Trustees. (See Advt.)**

Okanagan Telephone Co Wm Hub-
bard agent

Okanagan Trading & Building Co Ltd
G F Holl mgr furniture mfrs and
building contractors

Onisaki F ranching
Orchard City Evaporating Co W B
M Calder mgr and evaporators
and crystallized fruits

Osterbauer F X ranching
Ota Kazuo ranching
Ozamoto Chas ranching

P K Tobacco Packers L Holman mgr
sizing grading and packing
Packham C J acct Dominion Cann-
ers B C Ltd

Page Muriel school teacher
**PALACE HOTEL, A A Ballard Mgr.
(See Advt.)**

Palmer W J of Palmer & Rogerson
Palmer & Rogerson (W J Palmer
and C R Rogerson) greenhouses
Panton C blacksmith 1 H Chamber-
lain

Parot J M of E W Wilkinson & Co
Parker W M of W M Parker & Co
Parker W M & Co W W Pettigrew
mgr watchmakers and jewelers

Patterson Andrew L ranching
Patterson A E mixed farming
Patterson Geo mech appr Kelowna
Garage Co

Patterson G mech Smith Garage
Patterson James mech Kelowna Gar-
age Co

Patterson Lily M clerk W R Trench
Patterson W transfer Jenkins & Co
Pavle J pressman Kelowna Courier
Pease R A rancher

Pease W B dairy farming
Pemberton & Son farm lands
Percival C Prov eng water rights
branch

Perry Flora clerk Thos Lawson Ltd
Petherman W J mixed farming
Pettkrew J D milk jeweler
Pettkrew W W mgr W M Parker
& Co

Phifer Dr P de ranching
Philling R F carp Okanagan Tradi-
ng & Bldg Co Ltd
Pitt Thos yard foreman Kelowna
Saw Mills Co Ltd

Poole A C baker
Powell E B ranching
Powick F T of Independent Meat
Market

Preston Harry express clerk B C
Growers Ltd
Price Roy Baptist Min

Price W dairy farming
Prowse J M mixed farming
Pryor D see Occidental Fruit Co Ltd

Pughe Bessie clk Jerman Hunt Ltd
Quinn Chas piano tuner Mason &
Hiseh Ltd

Quinn Mary T steno Bank of Mon-
trou

Rampson L mixed farming
Rankin J Prov Police constab-
le Rankin W J mixed farming

Rattenbury D H real estate and
insurance
Ratray H J acct Royal Bank

Raymer H H of Raymer & MacRae

Raymer G tinsmith Morrison-Thompson
Hardwar Co Ltd
RAYMER Robt eng Govt Ferry
RAYMER & MACRAE (B H Raymer and Ian MacRae) Billiards, Cigars, Soft Drinks.
Reed W R ranching
Reekie J E bee-keeping
Rees H F mgr Royal Bank
Reid C R ranching
Renfrew G C dairy farming
Rennie W H acct B C Growers
Richards J C clerk Burne & Widdell notary public
Risso Gasper ranching
Risso Vincenzo ranching
Ritchie G E ranching
Ritchie Hazel school teacher
Ritchie Jennie clk Jerman Hunt Ltd
Roberts A K M teller Bank of Com
Robertson Geo clk J F Fumerton & Co
Robertson Rae steno Kelowna Growers Exchange
Rogers Leslie V prin high school
Rogerson C R of Palmer and Rogerson
Rosa Mrs vegetable-growing
Rose Geo S editor Kelowna Courier
Rose H S ranching
Ross Donald 3rd asst agt CPR
Ross Jean waitress Lake View Hotel
Rowcliffe Geo wholesale fruit and vegetables
Roxby Capt fruit-growing
Royal Bank of Canada H F Rees mgr
Royal Fred clk Okanagan Loan & Investment Trust Co
Ruhman M ranching
Rumohr P B mixed farming
Rush C F ranching
Rutherford C harness maker and repairing
Sabine W sewer foreman
St Louis Cafe Mah Joe prop restaurant
Sakamoto Y ranching
Sam Lee laundry
Samure Inesuke ranching
Saucier J dairy farming
Saunders Margaret clk Winter & Chapin
Saunders Paul painter T Treadgold
Scarr Charles clerk Lake View Hotel
Schell W F ranching
Scott W A mixed farming
Scott W G plumbing and tinsmith
Seddon H C ranching
Seon G E poultry-breeding
Shalwell W dairy farming
Shaw A H ranching
Shayler Chas CPR Tel act
Shayler Helen nurse Drs Knox and Campbell
Shepherd J W Nelson dentist
Shinnizu Tomojiro ranching
Shug W mgr food store Kelowna Growers' Exchange
Silcock J janitor city office
Silver J bee-keeping
Simmons P W mgr Empress Theatre
Stimpson P E ranching
SIMPSON S M, Sash and Door Mfr, Cabinet Maker, Fruit Ladders, Store and Office Fittings. (See Advt.)
Sligh Muhand ranching
Slade Nora maid Lake View Hotel
Slater H mgr Kelowna Growers Exchange
Small F E of Okanagan Trading & Building Co Ltd
Smith Garage A J Smith mgr auto garage repairs accessories battery station auto and truck dealer
Smith Geo teamster Jenkins Co Ltd
Smith Henry E mech Trencro Motors
Snowsell Ernest ranching

Spall J dairy farming
Spears W warehouse Kelowna Growers Exchange
Spencer W C ranching
Spencer W H mixed farming
Stanley G M RR 1
Stevens R W acct Kelowna Saw Mills Co Ltd
Stevenson Robert G physician and surgeon
Stewart R ranching
Stiell W G cattle ranching
Stiell & Metcalf cattle ranching
Stirling A G cattle ranching
Stirling T W vice-president Stirling & Pitcairn Ltd
Stirling & Pitcairn Ltd W A Pitcairn pres packers and shippers of fruits
Stockwells Ltd J C Stockwell mgr household hardware paints wall paper auctioneer
Sturtridge Docia bkpr Kelowna Courier
Sturtridge Wm car loader B C Growers Ltd
Sutejiro Tomiye ranching
Sutherland D W mgr Kelowna Furniture Co and Mayor
Sutherland G mech Smith Garage
Sutherland John baker
Swainson F road and waterworks foreman
Swaney P bee-keeping
Swerdtager H W agt CPR
Swordy T mixed farming
Tamaki G fish market
Taylor F A rancher
Taylor L E mgr Bankhead Orchard Co Ltd
Taylor Thos M C ranching
Thayer J bkpr Kelowna Growers Exchange
Thomas R W chief of police
Thomas S J mgr Kelowna Creamery
Thomlinson Geo harness maker and shoe repairer
Thomlinson W emp Kelowna Creamery Ltd
Thompson G E mixed farming
Thompson G R bee-keeping
Thompson J W farming
Thomson W R electrical contractor
Willard Battery Service Station & agt Delco Light Products
Thruswell J E tailor and cleaning
Todd H K ranching
Todd J E plasterer
Tolke H J ledger Bank of Montreal
Traill Maj T fruit-growing
Treadgold Thomas painter and decorator
Trench W R drugg and stationery
TRENCO MOTORS, F V Bolmes Mgr, Auto Garage, Repairs, Accessories, Gas, Battery Station, Autos for Hire, Auto Dealers, Storage. (See Advt.)
TRENWITH JAMES H, Electrical Engineer, Electrical Supplies, Bicycles and Supplies, Crockery, Toys, Musical Instruments.
Trenwith Phyllis M music and typ dept Jas H Trenwith
Tucker Stanley driver H Waldron
Turnbull Margaret clerk Kelowna Creamery Ltd
Turnbull May steno Okanagan Loan & Investment Trust Co
Tutt G H tailor cleaning pressing
Tutt Henry driver D D Campbell
Urbhart J C druggist P B Willys & Co
Vanouwer Restaurant Mah Joe prop
Varney F stoker city power house
Verbeke Rev Catholic priest
Veteran Meat Market J E James prop meat market

I N S U R A N C E

All Lines in
Old Established
Companies

**BANFIELD,
GUNTHER &
BLACK, LTD.**

327 Seymour St.

VANCOUVER

Phone Sey. 153

Garford

Trucks

1 1/2, 2, 3 1/2, 5 and
6 ton capacity

Immediate Delivery

COLUMBIA SIX

Gem of the Highway

Motor Service, Ltd.

B. C. Distributors

1105 Granville St.

VANCOUVER,
B. C.

DOUGLAS, MACKAY & Co. Insurance

General Agents
for
British Columbia

AGENTS
WANTED
in Unrepresented
Districts

710-12

Board of Trade Bldg.

Vancouver, B.C.

38-39

Arcade Building

Victoria, B.C.

BROWN BROS. & Co. Limited

Florists

Cut Flowers
Wedding
Bouquets
Funeral Designs
SEEDS
BULBS
POT PLANTS
NURSERY
STOCK
Fruit and
Ornamental
Trees and Shrubs

CATALOGUE
FREE

Address Mail
Orders to

48 Hastings St. E.
Vancouver

Veteran Vulcanizing Works George
Laine mgr vulcanizing
Vint J M ranching
Wade A S acct F H Willits & Co
Waldron H groceries
Ward & Baldoek building contractors
Wardlaw D cattle ranching
Warren Louise waitress Lake View
Hotel
Warren R F warehouse Dominion
Canners B C Ltd
Watson Bros mixed farming
Watson G H RR 1
Weatherell H O supt Dominion Canners
B C Ltd
Weatherby John messenger CPR tel
Weatherby S asst agt CPR
Webster A carpenter S M Simpson
Webster Iris clk J F Fumerton & Co
Webster Jessie clk J F Fumerton &
Co
Weddell A D sub-collector of Customs
Weddell E C of Burne & Weddell
Wedge R A asst Oil Shop
Western Canners Ltd now Dominion
Canners B C Ltd
Whelan Geo mixed farming
White R H mixed farming
White Wm meat cutter Veteran Meat
Market
Whitehead J B billiards candies and
cigars
Whitham Donald clerk W R Trench
Wilkins S A dairy farming

**WILKINSON E W & CO. (E W
WILKINSON and J M Paret), Real
Estate and Fire Insurance.**

Williams J Dayton mgr Mason &
Risch Ltd
Williamson Melie clk Jessina Hunt
Willits H L clerk Thos Lawson Ltd
Willits P B of P B Willits & Co
Willits P B & Co druggists and sta-
tioners

Wilson Abbie clerk P B Willits & Co
Wilson Beatrice clerk H Waldron
Wilson H G M of Mault & Wilson
Wilson J L eng city power house
Wilson Mildred bkpr McKenzie Co
Windsor C B foreman Stirling &
Fearn Ltd

Windsor Gertrude M steno Burne &
Weddell
Winter A B of Winter & Chapin
Winter & Chapin (A B Winter and
H F Chapin) fruits candies and tea
rooms

Witt W V acct Kelowna Growers
Exchange

Wood Mabel V school teacher
Wooding Ethel clk Winter & Chapin
Woods T A packing house supt
Woodward Fruit Co Ltd
Woodsey Muriel steno Geo Rowcliffe
Wright A ranching

WRIGHT J EVANS, Dentist.

Yamamoto T ranching
Yamooka Iwatho ranching
Yamashiro Takoda ranching
Yoshindra M ranching

KENDALLS

a steamer landing on the Fraser
River in Dowdny Prov. Elec. Dist.
served by LAR steamers between
New Westminster and Whonnock.

KENNEDY

a station on the B. C. E. Ry. Fraser
Valley line, 4 miles east of New
Westminster, in Delta Prov. Elec.
Dist. No agent charges must be pre-
paid. South Westminster is nearest
P.O.
Ajax Lumber Co mfrs

KENNFALLS

(see Tofino)

KENSINGTON PRAIRIE

a farming settlement on Coast Meridian
road, Surrey, Delta Prov. Elec.
Dist., reached by B.C. E. Ry. to Meridian,
distant 2½ miles, and from
Cloverdale 3½ miles, the P.O. Popu-
lation, 75. Local resources: Mixed
farming

Arnison W farming
Bailey E farming
Blanchard — farming
Bruckheart — farming
Bruckshaw P farming
Collishaw Clifford farming
Davis Wm farming
English M M farming
Fallowfield Frank J farming
Fallowfield Richd farming
Fallowfield Robt farming
Fallowfield Thos farming
Fallowfield Walter farming
Figg Geo farming
Figg Wm farming
Greenaway Richd farming
Haddon Wm farming
Hardy Thos farming
Jones Thos farming
Keery John farming
Keery L K mixed farming
Keery Robert farming
Kellaway Isot farming
Kellaway Frank farming
Kidd Wm farming
Lamb John farming
Mervyn J J farming
Morgan Frank farming
Nanson — farming
Rhodes Bros farming
Sheeley — farming
Smith Jas farming
Stewart Wm farming
Thomson Robt farming
Wells Fredk farming
Wilson Jas farming
Woods Saml farming road foreman

KEREMEOS

a P.O. fruit, vegetable-growing and
ranching settlement on the Similkameen
River and C. N. Ry., 4 miles
from Cawston, 17 miles north of the
international boundary, 32 miles
southwest of Princeton and 42 miles
east of Princeton, in Similkameen
Prov. Elec. Dist. Large cannery and
fruit and vegetable packing plant.
Local and long distance Dom. Govt.
telephone. Has public school, Metho-
dist church and R. C. Mission. Of-
fice of Prov. Police Constable and
Dom. Veterinary office. Population,
600.

Armstrong Chas H fruit-growing
Armstrong Mrs C
Armstrong H B mgr K P Co Ltd
Armstrong John J real est ranching
and mgr KeremEOS Land Co Ltd
Armstrong J Lloyd fruit-growing
Armstrong J W poultry-raising
Armstrong W H fruit-growing
Beechla Mrs L
Bareello Henry A stock-raising
Barlow B R fruit-growing
Boice T mgr B C Fruit Growers
Bradley W mixed farming
B C Canners Ltd
Brown Fred G Prov Constable
Calvert Gerald fruit-growing
Cameron Rev A H fruit-growing
Cameron W H fruit-growing

CANADIAN BANK OF COMMERCE

Edgar F Corbet Mgr.

Carle O H

Carlton Benj plasterer

Carmichael R H fruit poultry
 Christianson E fruit-growing
 Christy Geo ranching and fruit
 Clark G E fruit-growing
 Clark J B fruit ranching
 Clark Mrs M ranching
 Clark R C fruit growing
 Clifton T L fruit-growing sta agt
 Coleman & Co T W Coleman busk
 gen store
 Corbet Edgar F mgr Can Ek of Com
 Cotterrell Chas plasterer
 Critchley Jas shoemkr harness
 Crocker E M
 Crowder Geo fruit bees
 Daly E M ranching stock-raising
 Daly Thos mgr E M Daly
 Derry Wm emp Keremeos Pkg Co
 Dolphin Mine C W Jordan mgr silver
 copper
 Dundas Mrs A ranching poultry
 East A E fruit veg growing
 East John A fruit-growing
 Erickson Chas contr
 Etches H C N fruit ranching and
 P M
 Firth W M emp Coleman & Co
 Forbes W J carpenter
 Frank W C Methodist minister
 Gillanders L fruit-growing
 Gillanders W fruit-growing
 Golconda Mine D McEachern mgr
 silver copper
 Gray E M nurse
 GWVA E E Ferguson sec
 Hardy W H fruit-growing
 Harris Wm G ranching
 Harrison A H fruit-growing
 Harrison Cecil fruit-growing
 Honeywell W C fruit vegetables
 Innis David J livery and transfer
 Jensen A meat market
 Jordan C W mgr Dolphin Mine
 Keeler G G gen store garage
 Keeler Lillian A boarding house
 Keremeos Garage A P Thomas mgr
 Keremeos Hardware Ezra Mills prop
 Keremeos Hotel Mrs A P Kirby
 Keremeos Land Co Ltd J J Arm-
 strong mgr
 Keremeos Packing Co Ltd H E Arm-
 strong mgr packers fruits veg
 King Arthur J meats
 Kirby Mrs A F prop Keremeos Hotel
 Knowles J mixed farming
 Knudson John carpenter
 Leekie Riehd fruit-growing
 Loudon G S mixed farming
 McEachern D mgr Golconda Mine
 Madore J F blacksmith
 Mattice Albert E fruit growing
 Mattice W G fruit-growing and see
 school board
 Mattice John ranching
 Melville Thos stock ranching,
 Milloy A carp
 Milloy J A carp
 Mills Ezra prop Keremeos Hardware
 Morrison A fruit and ranching
 Northey R W mun recorder
 Parsons H B mixed farming
 Patten L H lawyer
 Peady August ranching bees
 Pierce Fred fruit-growing
 Quartley Victor fruit-growing
 King Oscar ranching
 Roderick Jas carp
 Rotheringham does (V V Estab)
 Rotheringham Thos cont cigars
 Selig B F ranching
 Simikameen Farmers Institute Ezra
 Mills sec
 Simikameen Women's Inst Mrs L A
 Keeler sec
 Sing Lee mds and labor contr
 Smith Chas fruit-growing
 Smith F S fruit-growing
 Smith H C fruit-growing
 Smith W G fruit-growing
 Sorge F fruit-growing

Sorge R C ranching
 Sproule Geo H (V V Estab)
 Swank Howard fruit-growing
 Thomas A P mkr Keremeos Garage
 Thomas J P farming
 Thomson Wm Dom vet office
 Tidy H fruit-growing
 Tweedle Harry cattle and fruit
 Verall H laborer
 Veterans Vulcanizing Estab (G H
 Sproule Jos Rotheringham)
 Wallace Jas ranching
 Wallace Ltd J Wallace mgr gen store
 Williams B E barber
 Williams C laborer

KERRISDALE

a P. O. and suburban residential district in Point Grey Municipality, Richmond Prov. Elec. Dist. reached by paved highways from Vancouver, and B. C. E. Ry. Here are located the Municipal Hall, Anglican, Baptist, Methodist, and Presbyterian Churches, Shipbuilding and other industries on North Arm of Fraser River

Acheson D fireman
 Adamson A clerk
 Addison A S dept supt Clarke & Stuart Co
 Allen J H Police Com
 Appleby E G bee-keeping
 Armstrong E carpenter
 Arnold A P chairman Fin Com
 Arundel F butcher
 Bailey Chas seedman
 Baum J retired
 Baker Ernest clerk
 Bank of Montreal E J M Williams mgr
 Barber A W plumbing
 Barton C teamster
 Beaupere H N barber
 Bennett M G carpenter
 Birmingham Mr bookkeeper
 Blackwood A E bee-keeping
 Blackwood M B physician
 Blair John farming
 Boulton Frank E A E R
 Boulton G S surveyor
 Bowles Allan prin high school
 Briscoe Wm cont baker
 Broadfoot Jas L lumber dealer
 Brown James bee-keeping
 Brown Rev J G Methodist minister
 Brown L H clerk
 Bruce A C architect
 Buck Leonard dry goods
 Burrows Geo laborer
 Burton A H saw filer
 Buxton E F assn mun eng
 Campbell D of Police Dept
 Carson R H real est
 Carrick A A retired
 Carter Miss B M asst P M
 Carter J real est ins and P M
 Chalmers Alex carpenter
 Charlesworth A E retired
 Clay F gardener
 Clemens John mun assessor
 Clouston W janitor mun hall
 Compton H M ledger Bank of Montreal
 Cooper E bee-keeping
 Cowan J B printer
 Crooch F C nrd Groher Society
 Cregar G A sec GWVA
 Critch N P insurance agent
 Cromie A H of Cromie & Vroom
 Cromie & Vroom conts bldrs
 Cunliffe B A crockery etc
 Cunningham G D machinist
 Daly A H laborer
 Davidson J G univ professor
 Davidson J R Contr Utilities
 Day E F laborer
 DesBrisay M of M DesBrisay Co
 De Wolf F T councillor

AUTO RADIATOR & LAMP CO.

Send us your battered, crushed or wrecked radiators, lamps or other metal parts and we'll reconstruct them to their original usefulness.

REASONABLE PRICES

We are experts in this line and can save you money and trouble.

551 Seymour St.
VANCOUVER
B. C.

Pacific Coast Development Co., Ltd.

R. H. Wright, Mgr.

We make a Specialty of Financing Oil Companies and Handling Oil Leases

SEE US

for news of latest development in

Fraser Valley Oil Fields

Phone Sey. 2890

612 Standard Bank
Building
Vancouver

B. C.

COMMERCIAL

S
C
H
O
O
L

ESTABLISHED 1909

A select school for
business training—
small classes.Individual
TeachingAll students personally
instructed and recommended
by

H. C. Duffus, Mgr.

709 Georgia, W
VANCOUVERVictory
Flour
Mills

—Limited—

MFERS & DEALERS

FLOUR

FEED

CEREALS

GRAIN

Poultry Foods

806 Beach Ave.

VANCOUVER
B. C.

Diamond Jas laborer
Dickinson L D of Jardine & Dickinson
Dixon A L plumbing heating
Dodson T H man train tchr
Duncan John J gardener
Edgcombe W driver H L Mander-
ville
Eldridge W C miner
Evans Flora M teacher piano
Ewing W T physician
Farr E of W P & Y Ry
Farr J nursewoman
Farr Miss M stenog Bank of Mont
Findlay S mechanic
Fletcher W H of Jersey Farm Dairy
Floyd Henry municipal clerk
Ford Mrs F vocal teacher
Fowler A L mechanic
Frith D R retired
Frith H G innkeeper
Gillies H F solicitor
Gillis Frank M bee-keeping
Gladwin J F carpenter
Glover I carpenter
Gould Watson carpenter
Greig W E mun engineer
Griffin E A blacksmith
Groves J laborer
Guthrie S A laborer
Hall H C carpenter
Harrison Geo S supt Union Bank
Hatten W R farming
Holmett T H laborer
Holmes Geo E mgr Kerrisdale Hard-
ware Co
Holmes W E of Kerrisdale Hdw Co
Houlahan G fireman
Houlden M laborer
Howard E E dairyman
Huff A soldier
Hughes Jas plumbing insp
Hulbert T of Police Dept
Hunt E carpenter
Ingram Thos H acct
Irving C A retired
Jardine A of Jardine & Dickinson
Jardine & Dickinson (A Jardine L D
& Dickinson) grocers
Jennings R transfer
Jersey Farm Dairy (J McLean and
W H Fletcher)
Johnson J H prop Kerrisdale Grocery
Jordan F J
Learus G H hardware clerk
Kent C cashier Municipal Hall
Kerr Thos W grocer
Kerrisdale Wood & Coal Co (F Saw-
yer)
Kerrisdale Drug Store A V Weberg
prop
Kerrisdale Grocery Co (J H Johnson)
Kerrisdale Hardware Co Ltd Geo E
Holmes mgr
Killam A professor University
King H B
Knight W A of Knight & Major
Knight & Major (W A Knight M
Major) gen contractors
Lang Dun bookkeeping
Laugh C fireman
Lembke W H real est ins councillor
Lennie Dr Mun Health officer
Leslie Harry chauf McLellan &
McArthur
Lloyd J teacher
Loeclin J H school trustee
Logan A of Police Dept
McArthur W A groceries
McLean J of Jersey Dairy Farm
McCall Miss R stenog Municipal Hall
McClure S farming
McClure C driver Fire Dept
McCraney H D police comr
McCready F W engineer
McDonald D bookkeeping
McIntosh F capt Fire Dept
McIntosh W R com trng
McKenzie John civil eng
McKenzie M capt Fire Dept
McLean A mech Imperial Oil

McLellan & McCarter H Marsh mgr
flour and feed
McLennan A fireman
McLennan H G A chairman pub wrks
McMillan E L electrician
McPherson N of Indus Dept
McTear A John timber scaler
McMoran C A councillor
Major M of Knight & Major
Malin W H wholesale grocer
Mandeville H L meat market
Marsh Herbert mgr McLellan & Mc-
Carter
Martyn A J laborer
Mason G S nursewoman
Massender T fireman
Maycock E laborer
Mellish Alfred clk Kerrisdale Hdw
Co
Miller Jas W clk Kerrisdale Hdw Co
Miller T P shoe repairing
Mole H farming
Mole J farming
Moore G B retired
Morriset Wm bee-keeping
Motley H G water clerk
Munn H C real estate agent
Murdoch J R of Police Dept
Murray M Robt mechanic
Nevill B confectionery
Ormond John bee-keeping
Palmer W
Paterson K of Daily World
Peace F school Sec
Pearson Thos reeve Point Grey
Peel A electrician
Peel E J electrician
Point Grey Nurseries John Wiles
prop
Pollock Miss E A teller Bank of
Montreal
Pollock Jas gardener
Prescott A retired
Rae Jas retired
Rafferty W J
Rankin C S meats
Reese Mrs each opr Mun Hall
Richards W E insurance act
Roberts T H teacher
Roberts W A automobile agent
Robertson John groceries
Robins W L chairman school board
Robson M T retired
Roche R J clk Mun Hall
Rogers W S councillor
Ross Chas A sales Begg Motor Co
Ross S BAKER
Runcie R M
Russell Ernest bookkeeping
Sadler J B bricklayer
Salter W J trapeze and plumbing
Sauderson J R teacher
Sauder Wm L storeman Mun Hall
Sawyer F of Kerrisdale Lumber Co
Shannon chief Fire Dept
Sharpes F laborer
Shaw R L retired
Sheppard W A treas and collector Pt
Grey Dist
Shipley L emp H L Mandeville
Simson Hugh J emp of police
Smith A E physician
Smith B clk Mun Hall
Speller J S nursewoman
Spomer E B clk Bank of Montreal
Springer H M dairyman
Starr Mr Blair Mun Hall
Stevens F R emp D Spooner
Stevens N paper hanger
Stevenson Arch emp D Spooner
Stewart A school trustee
Stewart W insurance
Stewart W T councillor
Street V C BAKER
Tait P A teller Bank of Montreal
Taylor C clk Kerrisdale Hdw Co
Tite Major J R innkeeper
Troupour Rev H R Ang clergyman
Tucker J E lumberman

Turner A J chauff McLennan & Mc-Carter
 Van Steenwyk Miss bee-keeping
 Vroom A F of Cromie & Vroom
 Wagg W W real estate
 Waite A F insurance
 Walker W police department
 Watson T retired
 Webb F P printer
 Weberg A V prop Kerrisdale Drug Store
 White Jas water supt
 Wilcs John prop Point Grey Nurseries
 Williams E J M mgr Bk of Mont
 Wilson F with Fire Dept
 Wilson Rev H M Pres minister
 Wilton J E school trustee
 Wood Rev E J Ang clergyman
 Wooders A mechanic
 Woods W B laborer

KEER ROAD

a station on the B. C. E. Ry., New Westminster branch of the Lulu Island line, 6 miles from New Westminster the P.O. and 4 from Marpole in Richmond Prov. Elec. Dist.

KERSLEY

a P.O. and farming district 15 miles south of Quesnel in Cariboo Prov. Elec. Dist. on the Fraser River and Cariboo Road. Has local steamer service to Fraser River points, and stage to Ashcroft, distant 205 miles. B. C. Express to Quesnel. Population, 20. Local resources: Farming, timber and mining. Trapping in winter.

Barlow Robt mixed farming
 Cooke W farming
 Dale J A farmer
 Dale Wm mixed farming
 Durrell J J dairying
 McPhail A dairying
 McIninger Fred mixed farming
 Rome J farming
 Sellett E farming
 Shepherd Jas mixed farming
 Zschiedrich Paul mixed farming

KETTLE VALLEY

a P.O. and farming settlement in Greenwood Prov. Elec. Dist. on the K. V. Ry., 8 miles northwest of Midway, 2 miles from Rock Creek, which is nearest C.P.R., telegraph office. Has B. C. telephone, Anglican Church and public school. Population, 99. Local resources: Stock-raising, farming, fruit-growing, mining and logging.

Bubar Bros mixed farming
 Davison Capt fruit-growing
 Hamilton H Douglas fruit-growing
 Heed E farming
 Lee Geo H sawmill
 Lewis Commander N fruit-growing
 Richter Edward mixed farming
 Roberts Arthur stock farming
 Shillock Miss-ret B C Tel Co
 Snell & Hopper logging and ties
 Welstead Frank farming
 Whiting Mrs A gen store
 Whiting Henry W real est ms PM
 Wilson F pruning contr

KIDD

a station on the B. C. E. Ry., 13 miles west of Chilliwack and 1 mile east of Bellerose, in Chilliwack Prov. Elec. Dist. See names under Bellerose, the P. O.

KIDD

a flag station and settlement on the G.T.P. Ry. 17 miles east of Penny,

and 2 east of Dome Creek, the P.O. in Fort George Prov. Elec. Dist.

Cattle James farming
 Dayton M trapping farming
 Jensen E W farming trapping
 Lofstrom Peter farming trapping
 Logan George farming
 Scheisser Jacob farming
 Simms J farming

KILDALA

on the east arm of Rivers Inlet, 271 miles north of Vancouver, 88 miles northeast of Alert Bay and 3 miles from Rivers Inlet, in Prince Rupert Prov. Elec. Dist., reached by C.P.R. and Union S.S. Co.'s steamers from Vancouver

Chisnall John fisherman
 Groves Dan cannery mgr
 Hardy John fisherman
 Harris F W bookkeeper
 Jackson John cannery foreman
 Johnson Thos logging camp
 Kibbala Paelking Co Ltd Danl Groves Lmrg salmon cannery and gen store (office Vancouver)
 McDonald Alex net foreman
 McNair logging camp (Moses inlet)
 Nelson C fisherman

KILDONAN

a P.O. and cannery town on Uchuck-keet Harbor, Alberni Canal, West Coast of Van Isl, 22 miles from Alberni, in Alberni Prov. Elec. Dist., reached by West Coast Transp. Co.'s boats, and by rail to Port Alberni, thence by boat. Nearest ry is E. & N. at Port Alberni. Has tel office. Customs office. Has public school. Population varies from 100 to 300. Local resources: Good timber, and several good mineral claims are being worked.

Anderson Olaf sailor
 Bradford Aliso fish curer
 Clark John A clerk
 Clarke Cyril E engineer
 Clarke Herman engineer
 Cook Jas fisherman
 Davidson John chf eng power plant
 Dornman John G bookkeeper
 Farragher Harry netman
 Espinal Ulrich fireman
 Lauge H P netg sub-ordr customs
 MacIntosh Van engineer
 Mosier Miss Mr Skene murg
 Oatman Hugh J J fisherman
 Scott Jrs asst eng power plant
 Teller Walter general store P M
 Thomas J C cannery foreman
 Thomas J eng W Fish Ltd
 Wallace Fisheries Ltd cold storage
 and fish canners (office Vancouver)
 Wellman O H engineer

KILGARD

a station on G. N. Ry., 5 miles east of Abbotsford, in Chilliwack Prov. Elec. Dist., Municipality of Sumas. Nearest tele office is at Abbotsford. Population 150. Local resources: Timber and clay. Address mail via Abbotsford P.O.

Angus Felix burner
 Atkinson J I farming
 Chudley W poultry-raising
 Cook Jas farming
 Eades Wm farming
 Halsey Harry muing
 Kelsey Harry farming
 Kelsey Jas farming
 Lamborn Robt mining
 MacIure Fireclays Ltd mfrs of clay products
 MacIure Fred S v-pres M F Ltd

BRANTFORD**Meat Slicer**

We have never yet caught up to our orders on this machine. Why?

Wide Carriage
 End Clamp
 Ball Bearings
 Silent Operation
 Low Price
 Best Service
 Easy Terms

W. E. WALTER, Ltd.
 54 Water St.
 VANCOUVER, B.C.

MURPHY & CHAPMAN

Commercial
 Stationers
 and Printers

799

Granville St.

Cor. Robson

Vancouver

Vancouver Island Fruit Lands

Limited

FRUIT and FARM
LANDS

In 10 to 40 acre
tracts

**\$40. per
acre**

1/5th CASH

Balance 1-2-3-4

Years Without
Interest

The land is situated on roads close to railway, schools, stores, etc. with the blue sea, and white sand beaches within easy reach.

**Belmont House
Victoria, B. C.**

The Star Printing Company

W. Chas. Stewart,
Proprietor

Commercial Printers and Stationers

**LOOSE LEAF
SPECIALISTS**

Phone Sey. 8608

812 PENDER ST.

**Vancouver
B.C.**

Maelure J C mgr M F Ltd
McKay Wm farming
McKinnon Alex burner
Straiton Thos B storekeeper
Winston J W farming

KILLINEY

a fruit-growing settlement on west side of Okanagan Lake, 8 miles from Okanagan Landing, in North Okanagan Prov. Elec. Dis., served by C.P.R. lake steamers. It is 17 miles s.-w. of Vernon, and 36 north of Kelowna. Has Dom. Govt. l. dis. telephone office. The land is good for fruit and mixed farming. Address via Sunnywood P.O.

Frisbee Walter ranching
Gangey Jas fruit-growing
Hodges Harry P fruit-growing
Nabee St Clair fruit-growing
Orchard Wm farming

KIMBERLEY

a P.O. and station on C.P.R. Cranbrook-Marysville-Kimberley br., 19 miles n.-w. of Cranbrook, in Cranbrook Prov. Elec. Dist. The Sullivan Mine, operated by the C. M. & S Co., employs 150 men at present and at times 400. Has Kootenay telephone. Silver, lead and zinc mining.

Bradner Duncan mgr Silver Belt Mine
Burton Mine (Daly-Burton Copper Syndicate) copper

Catre Justine Fred
Carlson Frank billiards cigars
Con Mining & Smelting Co of Canada (Sullivan Mine)

Drew Harry W soft drinks
Erickson Chas
Fisher J S general store
Foote C A dry goods groceries

Gamble Mining Co Ltd
Hall Miss A
Higgins James Arthur
King R prov constable

Lewis J P grocer meats
Lindsay Wm mining engineer
McKenzie H K

McLeod H heavy
Montgomery E G mining eng
Morrison J mixed farming

Mutt-t John Jr
North Star Hotel
North Star Mine (C Thompson)
Silver lead

Price Morgan E
R C Mission
Schorlemmer Harold W
Segneboen Hitzel

Silver Belt Mine Duncan Bradner mgr
Sullivan Mine (lead)
Sullivan Mine (copper)

Sullivan Mine (zinc)
Summers Thos J general store
Thompson O C mgr No Star Mine
Watson R
Wells Wm

KIMSQUIT

a P.O. fishing and lumbering settlement at head of Dean Channel, Route 3, Coast District, 375 miles from Vancouver and 60 miles from Ocean Falls. In Comox Prov. Elec. Dist. Reached by Union S.S. Co's boats from Vancouver. Nearest wireless telegraph office is at Ocean Falls. Floating population

Dawson S E mgr Manitou Cannery
Draxler C mgr Kimsquit Cannery
Hickleton F W mgr Manitou Cannery

Kimsquit Cannery, Northern B C Fisheries Ltd owners. G Draney mgr salmon cannery general store
Manitou Cannery, Kildala Packing Co Ltd owners S E Dawson mgr salmon cannery gen store
Pacific Mills Camp No 17 pulp timber

Robbins W E foreman Manitou Cannery

KINCOLITH

(See also Arrandale)
a P.O. and Indian village at mouth of Naas River, opposite Arrandale, Atlin Prov. Elec. Dist., 35 miles north of Port Simpson, and 30 south of Anyox, the nearest Govt. Tel. office, reached by Union S.S. Co's boats.

Allen Margaret gen store
Allenby Stephen T gen store
Church Mission Station Archdeacon

W H Collison in chg
Collison J M asst Church Mission
Collison Archdeacon W H in charge
Church Mission Sta

Doolan David gen store
Kincolith Sawmill Co J H Swanson mg

Lincoln W J of Stewart Bros
McDonald Dr D J dist med officer
Robinson James J gen store
Stanley Edward only

Stewart Bros gen store
Swanson J H mgr Kincolith Sawmill Co

KINERT

a flag-station on the C.P.R. Crow's Nest line 16 miles east of Croston, in Kaslo Prov. Elec. Dist. No agent or local residents. Kitchener is nearest P.O.

KINGCOME INLET

a P.O., fishing, logging and farming district at head of Kingcome Inlet, on the mainland, in Comox Prov. Elec. Dist., reached by Union S.S. Co's boats from Vancouver. Wireless station here. Nearest telegraph office Alert Bay, distant 50 miles. Population, 50. Has public school.

Allen Jas W storekeeper
Anderson Alfred steamboat captain

Bent Ormar net foreman
Chandler Chas watchmaker
Charles Greek Cannery Wm Hickey mgr

Crain Peter lumber foreman
DeLaud A W logging supt
Forbes A A physician

Fraser J carpenter
Gray Marshall tinsmith
Hulle John carpenter

Halliday Miss D
Halliday Ernest A farming and P.M.
Halliday H R sawyer
Halliday Reinald E farming

Hickey Wm mgr Charles Creek Cannery
Karstadt Edward cannery employee
Knightlinger Edward railroad eng

Kirby Harry farming
Landsdowne Lawsons W farming sec school board

McIntyre John bookkeeper
Markle Miss V school tchr
Moore N logging

Mosses Joseph general store
Powell River Logging Co Ltd
Reese Thomas sec bookkeeper
Roney Nat sawyer
Scott E W logging

Scott W
Smith Oscar G timekeeper
Tune Thos log foreman
Westberg Emil engineer

KINGCOME RIVER

a settlement on Kincome River, in Comox Prov. Elec. Dist., served by the Union S.S. Co.'s boats. See also Kingcome Infet, the nearest P.O.

KINGS

a station on the B.C. Elec. Ry., Fraser Valley line, 18 miles east of Vancouver, and 6 east of New Westminster, Delta Prov. Elec. District. Newton Station is the P.O.

KINGSGATE

a P.O. and station on C.P.R. Crow's Nest Spokane branch, 10 miles south of Yabb, on the International Boundary, in Craubrook Prov. Elec. Dist. Has Methodist and R. C. Missions. Population, 35. Has C. P. telegraph, Kootenay telephone, public school and office of Sub-Collector of Customs, and is port of entry from Spokane.

Blair C car insp CPR
Chisholm Alex J sub-coltr customs and P.M.

Coe P C customs officer
Covell Edward farming
Dunlop John immig insp see school board

Goff G F cond CPR
Gorman D cond CPR
Graham H R customs officer
Hales Geo H agent CPR
Leveque L T cond CPR
Neill Wm
Tippem W farming

KINGSVALE

a station on the Kettle Valley Ry., 3 miles from Brodie Junction in Yale Prov. Elec. Dist. is the nearest railway point to serve Vocht Valley and Kane Valley where Major Goldman has acquired extensive ranching property. Merritt is the business centre and P. O.

Goldman Major cattle ranching
Nelson Marlin cattle ranching
Nilson J cattle ranching

KINNAIRD

a settlement on the C.P.Ry., Nelson and Rossland line, 3 miles south of Castlegar, the P.O., 29 miles from Nelson, in Trail Prov. Elec. Dist. Dominion Express. No agent. Charges must be prepaid. Has public school. Local resources: Lumbering, Bleum Romauld logger.

Bradley F ranching
Dumont Marc logger and ranching
Tenwick J ranching

KINNAIRD ISLAND

in Grappler Sound, 1 mile north of Broughton Island, in Queen Charlotte Sound, Comox Prov. Elec. Dist., served by Union S.S. Co.'s boats from Vancouver. Address mail care Carriden Bay P.O.

O'Brien D J Logging Co Ltd
Tanguchi K logging operator

KIRTON

a station on the K.V. Ry., 17 miles east of Princeton, and 25 from Princeton, in Similkameen Prov. Elec. Dist.

KISPIOX

a P. O. on the Kispiox River, 8 miles north of Hazelton, with which place there is stage connection, in Omineca Prov. Elec. Dist. Has Govt. telegraph station, Farmers' Institute and

live stock association, Salvation Army and Methodist church. Population, 350, including Indians. Local resources: Farming, prospecting and timber.

Chilvers John stock-raising
Clermont A carp bldg contr
Corner A W mixed farming
Elmhuden Arthur ranching
Ek Chas farming
Faherty Stephen ranching
Green Nels poultry raising
Hagglund Peter dairying
Halliday M dairying
Hevenor James dairying
Jackson W capt Salvation Army
Janze Chas ranching
Janze Fred ranching
Johnson John E ranching
Kispiox Farmers Inst P H Sheehan see
Larman Chris ranching
Lindahl Chas ranching
Love John dairying
Magdall Paul ranching
Nelson Peter ranching
Norman George ranching
Pearce Chas ranching
Roth Louis ranching
Sheehan Patrick dairying stock gen store and P M
Stewart James stock-raiser
Tomlinson Rev Robt Meth min
Wilson Albert H ranching

KITCHENER

a post office (ry. name McConnell) on the C.P.R. Crow's Nest line, 12 miles east of Creston, in Caslo Prov. Elec. Dist. Nearest telegraph is C. P. R. at Creston. Has B. C. telephone office and public school. Population, 120. Local resources: Lumbering and mining.

Arnell J trapper
Ayett G bushman
Bozge George center C S & D Co
Botterill C millman
Botterill L millman
Brown J stable boss
Brown L edgerman
Burge R trapper
Cherlois L teamster
Colbeck J sectionman
Craige E log scaler
Craubrook Sash & Door Co Ltd II A
McKowan mtr
Crawford C janitor
Landonan O contractor
Lay J clerk
Driffel E setter C S & D Co
Dubie J trapper
Forrester W C prospector
Forrester W L prospector
Fowler James sawyer C S & D Co
Frame Jas bush foreman C S & D Co
Geroux O bushman
Geroux V bushman
Geroux Z contr
Grant J postmaker
Green J teamster
Hanson A sectionman
Hanson J bushman
Hoteldt A bushman
Howard A sawyer
Hunt Mrs Clara cook
Hunt Geo A gen store and P M
Kerr A laborer
Kitchener Hotel Bernard Johnson proprietor
Lapointe C bush foreman
Langlois J teamster
LePage L bushman
Little M bushman
McGonegal E teamster P M L Co
McGowan J bartender
McKowan H A mgr C S & D Co
McNeill M cook
Nelson M section foreman

**General
Fancy
Goods, Ltd.**

Wholesale Dealers

Toys—Novelties
Stationery and
School Supplies
Leather Goods
Electrical
Sundries
Drug Sundries
Hardware
Specialties
Baskets and Silk
Goods

Phone Sey. 2246

Corner Richards
and Cordova
VANCOUVER

*Over Rogers
Farms*

Complete list of
FARMS

Farm lands exclusively for the past 10 years.

Farm lands sold, rented, or selected for purchaser.

Farm land valuations.

414 Seymour St.
Vancouver

ARTHUR COLES

Real Estate

FINANCIAL and
GENERAL
INSURANCE
NOTARY PUBLIC
ESTATES
MANAGED

P. O. Box 167

1205 Broad St.

VICTORIA

CLELAND
KELL
ENGRAVING
CO. LIMITED

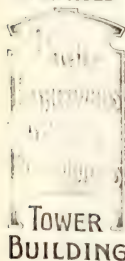

Palego M sectionman
Paulson-Manson Lumber Co Ltd C R
Paulson mng dir piles posts and
ties
Paulson-Manson general store Mrs
E McGeneral mgr
Price Scott mining
Rymell H laborer
Rutledge Miss F teacher
Sheehy C teamster
Shonert H rancher
Spence J mill foreman
Spiers J D log sealer
Stinson P millman
Sullivan J A & Larson L mining
operators
Thorson T sectionman CPR
Vivian A dogger C S & D Co
Young & Haydon mining

KITIMAT

an aeroplane spruce and pulpwood
lumbering and farming district, at
head of Douglas Inlet upper Main-
land, in Prince Rupert Prov, Elec.
Dist., 125 miles south of Prince
Rupert. Has the sole of sub-
seder Skeena Mining Div. Is reached
by Union S.S. Co's. boats to
Kitimat Mission across the channel,
distant 4 miles. Has Methodist Mis-
sion. Population 25 white. Kitimat
Mission is the P. O.

Alten Miss S nurse
Atkins James logging and fishing
Bell — prospector
Brown Ralph farming logging
Carlson Harry farming logging
Clark Miss J matron
Coole John farming logging
Condon David farming and logging
Coulson Chas mixed farming
Hallett Frank lumbering
Hallett & Mitchell logging stock
Hanson Hans farming logging
Heather Miss L M school teacher
McConky Eugene farming
Miller Miss A saw mill
Mills D mixed farming
Moore Chas E farming
Pyne Johnston K farming
Williams Philip farming logging

KITIMAT MISSION

a P. O. and Indian Village at extreme
end of Douglas Channel 125 miles
south of Prince Rupert, in Prince
Rupert Prov, Elec. Dist., reached
by Union S.S. Co's. boats. Launch
mail service from Hazelton. Has
Methodist Mission and Memorial
Home for children. Population, 50
whites, 270 Indians. Local re-
sources: Fishing, trapping, logging,
but especially farming.

Allan Rev Wm clergyman and PM
Carlson Chas M sec Kitimat Farmers'
Inst.
Cole John farming
Elizabeth Long Memorial Home for
Indian children
Kitimat Farmers Inst C M Carlson
sec
Kitimat Supply Store
Robinson K & M gen store

KITKATLA

an Indian Village on Pitt Island, The
nearest P.O. is Bartley Bay.

KITSELAS

a site of old Indian village on Skeena
River, at the big canyon, 1 mile east
of Vancouver, the P.O. and 10 east of
Terrace. No residents.

KITSUM KELUM

a P.O. and Indian village 3 miles
west of Terrace which is on the G.
T.P. Ry., at junction of Kitsum Kel-
um and Skeena Rivers, in Prince Ru-
pert Prov, Elec. Dist. Ang. Church.
Small fruits and vegetable district.

Bonner John fruits vegetables
Braun Robt fruits vegetables
Goodwin Wm J fruits vegetables
Hausenchild Louis fruits vegetables
Hausenchild Sam'l fruits vegetables
Kirkantilly John fruits vegetables
Kitsum Kelum Farmers' Institute
Walter O'Neill sec Terrace
Lamlear Mrs fruits vegetables
McKinnon D A fruits sec school bd
Richmond Harry Govt road foreman
Thompson W fruits vegetables
Weeks Chas S fruits and PM
Wentz John fruits vegetables

KITTO

a landing on West Arm of Kootenay
Lake on the Nelson-Kaslo, and the
Nelson Kootenay. Landing water-
route in Trail Prov, Elec. Dist. Has
local and long distance telephone
connection with Nelson the P.O. The
Molly Gibson mine is 2 miles back in
the mountains, connected by road and
phone.

Consolidated Mining & S Co of Can
Ltd ops Molly Gibson Mine
Creighton Geo act C M & S Co
Gilroy J mixed farming
Hamilton Charles R ranching
Kitto H I
Molly Gibson Mine C M & S Co ops

KITWANGAH

(formerly known as Gitwangah) a P.
O. farming settlement, and Indian
village, on the G.T.P. Ry., 23 miles
west of Hazelton, on the Skeena
River, in Prince Rupert Prov, Elec.
Dist. Has G.T.P. telegraph, Anglican
Church, and Govt. ferry. Local re-
sources: Cattle ranching and farming.
Ardagh Rev Dr V E phys and Ang
clergyman

Beatty D H mixed farming
Callini Frank section foreman
Campbell W farming and hogs
Davis Evan stock-ranching
Ding P mixed farming
Dutton Leon mixed farming
Du Arndt Horace mixed farming
Elsworth L farming
Kemp Miss E B school teacher
Lamont D farming
Lauzon Michael mixed farming
Lindsay Jos stock ranching
Maki Iver mixed farming
Moore Bros stock ranching
Ryan James gen store
Sampare Bros gen store and PO
Schaub C F agent G T P
Stratford W B farming
Upper Skeena Farmers Inst H Du
Arndt sec
Washburn W C Dem Govt tel opr
Washburn W H pumpman G T P

KNIGHT INLET

on Glendale Cove, in Knight Inlet,
on Upper Mainland, in Comox Prov,
Elec. Dist., reached by Union S.S.
Co's. boats from Vancouver, 150
miles. Nearest tel. station is Alert
Bay. Resources: Salmon canning,
mining and logging. Address mail
via Union S.S. Co.

Anglo-B C Packing Co Ltd (H Bell-Irving & Co Ltd Vancouver agts) salmon canning
 Knight Inlet Cannery (salmon) F H Wingham mgr
 Princess Copper Mines Ltd John Walker mgr (office 333 Dominion Bldg Vancouver)

KNIGHT ROAD

a station on the B. C. Elec. Ry., Fraser Valley line, 1.75 miles west of Chilliwack, which see for names.

KNOCKHOLT

a flag station on the G.T.P. Ry., 4 miles southeast of Houston, the nearest telegraph office, 45 southeast of Smithers, and 2 miles west of North Bulkley, in Omineca Prov. Elec. Dist. Local resources: Mixed farming and mining. See also names under No. Bulkley, the P. O.
 Aitken Thos T cattle breeder
 Aylife George farming
 Latta Harry farming
 Marsh Saml section foreman

KNOX BAY

a logging camp on Johnstone Straits-Kingcome Inlet water route of the Union S.S. Co.'s boats. Address mail "Knox Bay" via Union S.S. Co.
 Anderson P B logging camp
 Becker C E
 Undine Logging Co H Undine mgr

KNUTSFORD

a P.O., stock-raising and grain district, 5 miles from Kamloops, in Kamloops Prov. Elec. Dist., reached by stage from Kamloops which is the nearest C.P.R. point. Has Dom. Govt. long distance telephone office, Anglican and Methodist churches and public school. Population 198.

Bradley Alfred farming
 Cornwall W farming
 Crabtree M farming
 Demmon Robt farming
 Edwards David farming
 Forlein Henry farming
 Houghton H dairying
 Hammergren C farming
 Humphrey Chas farming
 Humphrey C M farming
 Humphrey Fred farming see Edith Lake school board
 Hutchinson F farming
 Hutchinson Geo farming
 Hull John farming
 James Walter farming
 Jones J D farming
 Jones J S gen store P M and see Knutsford school board
 Keefer Mrs Geo farming
 Kepler Robert farming
 Longridge Robt farming
 McKay Robt farming
 McKeechnie Walter H S farming
 Metcalfe Guy farming
 Michie Frank farming
 Pain Fred dairying
 Power Joseph farming
 Ray T farming
 Redman John farming
 Roberts G S farming
 Rogers George farming
 Robinson George farming
 Rothschild E farming
 Rothschild N farming
 Skinner Henry farming
 Wadsworth Thos farming
 Zimmer John farming

KOCH SIDING

a P.O. on the C.P.R. Nelson-Slocan branch (R.R. name Kochs), 21 miles northwest of Nelson and 22 miles south of Slocan City in the Trail Prov. Elec. Dist. Nearest telegraph office is CPK at So. Slocan, 9 miles south. Has local telephone and public school. Population, 100. Local resources: Lumbering, mixed farming and fruit-growing. The Slocan Valley Lumber Co. mill is located here, operated by the Christian Community of United Brotherhood, Ltd. Doukhobors in Canada, incorporated by Dominion charter.
 Chernoff — postmaster bookkeeper
 Haigh R ranching
 Horrie Robt ranching
 Jamieson John cattle ranching
 Kalesnekoft V J engineer
 Kinakin F T night watchman
 McEwen Fred logging foreman
 Makatoff Alex supt
 Newell Wm ranching sec school bd
 Perry W R ranching
 Reiben S F notary sec-treas S V Lbr Co
 Rice Wm ranching
 Samarodin Nick supt S V Lbr Co
 Shipston H ranching
 Shoukin J P mgr S V Lbr Co
 Slocan Valley Lumber Co J P Shoukin mgr mtrs rough and dressed lumber and shingles
 Smith Alex ranching
 Verigin Peter pres S V Lbr Co
 Wilton W mixed farming
 Welverton N ranching

KOENIG'S

a station on the E. & N. Ry. at Shawanigan Lake P.O., 28 miles north of Victoria. See names under Shawanigan Lake.

KOKANEE

see also names under Kitto and Farrington. Kootenay Lake steamers stop at those points and not at Kokanee.
 Molly Gibson Mine C M & S Co oprs silver lead

KOKSILAH

a P.O. and farming settlement on E. & N. Ry., 39 miles north of Victoria and 2 from Duncan, in Cowichan Prov. Elec. Dist. Has public school and Indian Methodist Mission.

Asada Y general store
 Baker F A retired
 Bartey Mr poultry
 Bell Mr retired
 Dawley Ed laborer
 Dawley Fred laborer
 Dockstader Roy Indian Meth Mission
 Evans Harry farming
 Evans J mixed farming
 Fernyhough W C prop Koksilah Hotel and sec school board
 Koksilah Hotel W C Fernyhough prop
 Koksilah Poultry Farm
 Leggett Mr poultry
 Maitland-Dougall E mixed farming
 Mariner E A mixed farming
 Nelson Mrs C retired
 Paterson W farming cattle
 Read A D farming
 Ringrose R laborer
 Robinson J S farming
 Ryan C farming
 Ryan J farming
 Ryan R G farming
 Ryan W farming

**UNIVERSAL
TIRE
FILLER**

Will give you greater satisfaction than the air-filled tube—
 At less expense and with the same resiliency as with air.

Agents Wanted
 Call or write for folders.

Factory and installing station

**UNIVERSAL
TIRE FILLER
CO.**

983 MAIN ST.
 Phone Sey. 8485
VANCOUVER

IF IT'S

GLOVES

Phone Sey. 7532
 or write

**Sandell
Mfg. Co.**

Gloves and Mitts

For Camp, Mill or Mine
 Our Specialty



Cor. Homer and
 Cordova Sts.
 Vancouver, B. C.

**Be
sure you
get your**

**SODA
WATERS**

**FROM
The Crystal
Spring Water
Supply**

VICTORIA

Phone 79.

CROSBY

and

BISSELL

Stationers

PRINTERS

Office
Supplies

Sey. 261

306 Tower Bldg.

Vancouver

Shaw R farming
Smith J H gen store
Westwood Mrs retired
Wilson J poultry
Woods H farming

KOOTENAY BAY

a P.O. and farming district on east side of Kootenay Lake, 25 miles from Nelson, B from Lasdo, in the Kaslo Prov. Elec. Dist., reached by C.P.R. lake steamers between Nelson and Kaslo. Nearest telegraph office is C. P.R. at Procter. Has local and Dom. Govt. long distance telephones. Population 25. Anglican Mission. A small store is required here.

Baker A R mining
Baker R H farming
Chessborough A C resident
Clark F A farming
Clark F A farming
Chiborn A summer resident
Fraser Mrs M cattl and fruit
Fraser Wm farming
Johnston C W moved to Nelson
Langford Mrs M E deceased
Langton T H farming
Montreuil E lighthouse keeper
Nelson A stonecrafter
Strathern W B millwright rancher and P M
Walker F W fruit and vegetables
Wilson Jos ranching

KOOTENAY LANDING

the steamer landing of C.P.R. lake steamers at foot of Kootenay Lake, connecting with Crow's Nest rail line between Nelson and Cranbrook in Kaslo Prov. Elec. Dist. Nearest P.O. and C.P.R. telegraph is at Sirdar, 3 miles south.

KUALT

a deserted mill site and settlement 5 miles west of Salmon Arm, the P. O. in Yale Prov. Elec. Dist. reached by stage from Salmon Arm under which see names.

KULDO

a post on the Telegraph Trail, 46 miles north of Hazelton.

KUPER ISLAND

a P.O. and Indian Reserve on east coast of Vancouver Island, in the Islands Prov. Elec. Dist. reached by C.P.R. Gulf Islands steamers. Nearest railway and telegraph office is E. & N. Ry. and C.P.R. telegraph at Chemainus, distant 5 miles. Has Roman Catholic Indian Industrial Sch., and pupils. Has local telephone. Resources: Fishing.

Geurts Rev Father industrial school
Roberts P farming

KUSKONOOK

a ranching settlement on east side of Kootenay Lake, 5 miles from Sirdar, the P.O. in Kaslo Prov. Elec. Dist. When the transcontinental railroad is completed to this point, it is expected the C.P.R. steamers will run to here. Has Dom. Govt. long distance telephones, and local resources: Ranching and stock-raising.

Bradshaw Frank farming
Byssouth Samuel dairy and cattle
Eggs Hays prospecting
Hudson W P farming
Jansen Geo mixed farming
Jones Mrs M G stock fruit and tel agt

KWATNA INLET

an inlet in the south side of Burke Channel, 30 miles southwest of Bella Coola, in Prince Rupert Prov. Elec. Dist., served by the Union S.S. Co.'s boats from Vancouver.

KWINTSA

a flag station on the G.T.P. Ry., and Skeena River, 46 miles east of Prince Rupert, in Prince Rupert Prov. Elec. Dist. Nearest telegraph is the Dom. Govt. at Telegraph Point, distant 6 miles. Address mail Kwintsa Sta. Meron J sec foreman

KYOQUOT

a P.O. and Indian village on West Coast Van. Isl., Alberni Prov. Elec. Dist., reached by C.P.R. West Coast steamers from Victoria. Nearest tel. office is at Neotka, distant 40 miles. Has R. C. Church. Population, 100 whites and Indians. Local resources: Fishing, whaling and timber.

Bullock V fishing

Consol dated Whaling Corp Ltd whaling plant and cannery
Duckitt H bookkeeper
Ellis Amos gen store and P M
Garbutt I engineer
Gray A fishing
Hargt I L foreman
Hornbrook H fishing
King I fishing
Rankin T H fishing
Ruel C E mgr
Sebray Father R C priest

LABARTHE

a siding on C.P.R. 7 miles west of Castlegar, on Nelson-Midway line. There are no local residents.

LACKENBY

a P. O., stock-raising and farming district between Monte Creek and Adelphi, in Yale Prov. Elec. Dist., reached by stage on Grand Prairie Road. Nearest station is C. P. R. at Bucks, 12 miles, and Dom. Govt. Tel. at Wilkinson's, 4 miles. Has church services semi-monthly. Population, 35.

Blain David mixed farming
Graham Mrs F E housemistress
Graham Thomas mixed farming
Hammond Ed W summer resort
Johnston Wm homesteader
Johnstone Nelson homesteader
Kelly Peter farming
Lackenby James mixed farming
Lewis Edw C farming
Meaker Alfred

Miller David mixed farming
Pearse S J stock-raising
Prudham Thos
Thompson J stock-raising
Woodward J stock-raising

LAC LA HACHE

a P. O., mining and ranching settlement on Cariboo Road, Elec. Dist., reached by auto stage from Ashcroft, the nearest C.P.R. point, distant 102 miles. Nearest tel. office is Dom. Govt. at 115-Mile House. Has public school. Population, 49. Local resources: Mining and ranching. The extension of the P.C.R. Ry. through the valley will provide direct communication by rail with Vancouver and Prince George.

Anderson George ranching

Anderson Walter ranching
 Bryant L Gordon ranch manager
 Caverley John ranching
 Counsell D M mixed farming
 Enterprise Cattle Co
 Felker J R dairying and grain
 Flynn J farming
 Forbes George cattle ranching
 Forbes Gilbert ranching
 Hamilton Charles ranching
 Hamilton I O cattle ranching
 Hamilton Moffatt road foreman
 Hamilton Rae ranching
 Hamilton T H dairy farming
 Holloway Robert sheep farming

King John blacksmith
 McCarthy Leonard ranch foreman
 McDougall Archie stage driver
 McDougall W cattle ranching
 McKinlay A J cattle ranching hotel
 McKinlay E D mixed farming
 Moore Charles ranching
 Morris Fred ranching
 Morton R S telegraph operator
 Ogden Henry general store
 Ogden Isaac general store
 Ryan W J mining
 Wright Bert ranching
 Wright J C ranching
 Wright Harry G ranching
 Wright Mrs John ranching

Ladner

chief town in the Delta Prov. Elec. Dist., on the south arm of the Fraser River, reached by G. N. Ry., and river steamers from New Westminster, distant 15 miles, and Government ferry to Woodward's Landing, Lulu Island, thence by auto trolley service to Vancouver. Has office of Sub-Collector of Customs, outpost of New Westminster. Has large sawmill, salmon canneries, two grist mills, milk condenser, wagon works, electric light and municipally owned water system. Anglican, Methodist, Baptist, Presbyterian and R. C. Churches. Excellent mixed farming and dairying district. Population Ladner 2,000, and Delta Municipality, 4,000.

Municipal Officers

Reeve—J A Williamson
 Ck Assr and Collr—N A McDiarmid
 Road Supt—Geo Ormiston
 Waterworks Supt—P Clark
 Police Magistrate—John McKee
 Chief of Police—A McDonald
 Health Officer—Dr H W Morley
 Abbott Wm farming
 Adams & Gilbert pool soft drinks
 Alexander J A school teacher
 Alexander W R cond G N Ry
 Allen J McKee mixed farming
 Allen N mixed farming
 Allen R farming
 Anderson R L shing
 Ansell W chicken-raising
 Arthur Chas farming
 Arthur F S bees farming
 Atkey J W gen store
 Bain Wm mixed farming
 Baker Geo T prop Ladner Hardware & Garage
 Bank of Montreal H G McCullough manager
 Bates H farming
 Bates O electn and farming
 Bates R farming
 Bath Wm carpenter
 Beadleston — fruit-ranching
 Bell C S cannery mgr
 Bell F G cannery mgr
 Benham Bernard clk Lanning F & W
 Benson H D farming
 Benny J dairy farming
 Berry H mechanic
 Berry E L grocer and baker
 Berry Leslie of Taylor Elec Co
 Berry Sidney E of Taylor Elec Co
 Binley S H mgr Pae Milk Co
 Black D farming
 Blair Wm mixed farming
 Bodnovich L mixed farming
 Bown E A Customs officer
 Boyce Bros mixed farming
 Brackman-Ker Milling Co Ltd A
 Henderson agent
 Bradford P carpenter

Brandrith A J farming
 B C T-I Co Miss H E Walsh agent
 Brodie R J E farming
 Brodie Sidney H mixed farming
 Brown Ed farming
 Brown E D Innng and Customs Insp
 Brown J A farming
 Brunton Jas carpenter
 Burns D farming
 Burr Arnold mech Ladner Hardware
 Burr J B farming
 Burr J J farming
 Burr W H bee-keeping farming
 Bussanich M mixed farming
 Cairns J A school teacher
 Calvert E T mining officer
 Campbell Ed tanning
 Campbell Geo H school teacher
 Canadian Bank of Commerce W F Granger mgr
 Candy G W goat milk tester
 Carter H bee-keeping and carp
 Chalmer Thos boxmaker P M Co
 Chamberlain C F shoes and repairing
 Clark J S mech Ladner Hardware
 Clark Margery with Lanning F & W
 Clark P bee-keeping supt wtr wks
 Clarke W G farming
 Clement Geo H W of Clement & Lambert
 Clement & Lambert hardware sheet metal works and plumbing
 Coleman R A farming
 Collett E R watchman P M Co
 Cook Jas bee-keeping farming mgr
 D C Ladner Est
 Cosulich A P fishing
 Cosulich Romolo fishing
 Cullis Frank farming
 Daly Rev C H Presby minister
 Da Prato Adolphus farming
 Davie A bee-keeping stock-breeding
 Davie Chas H farming
 Davis Jas farming
 Davis Lookie milk receiver P M Co
 Denne R farming
DELCO-LIGHT PRODUCTS, Taylor Electric Co Agents.
 Delta Garage A Muir prop auto repairing etc
 Delta Hotel Jas Leonard prop
 Delta Lodge No 214 O O F
 Devereau Mrs R resident
 Dobbins C school teacher
 Dolinger chl eng L L Ltd
 Donley Geo farming
 Doss H E Clker Royal Bank
 Dowling C farming
 Duymouche Geo fishing
 Duthy Miss waitress Delta Hotel
 Edmunds H G clk Bk of Montreal
 Elliot J cement centr
 Ellis D M farming
 Ellis John farming
 Ellis W R carpenter
 Esplen R J farming
 Eston B C foreman cannery



SERVICE and Modern Art Studios

Window Displays and Back Grounds Designed, Built and Installed

Scenics & Posters Theatrical Scenes

Signs and Show Cards

Decorating and Window Fixtures

153 Cordova W. VANCOUVER

D. C. Timewell

High-Grade

Cabinetmaking Upholstering and French Polishing

"Buy Direct from Mfra."

Estimates Furnished on all Classes of Work. Repairs, Etc.

Phone Sey. 6268

1123 Granville St. VANCOUVER, B.C.

B. C. Collection Agency

**Collections
Made
Anywhere**

**Agencies
Throughout
Canada**

311 HIBBEN-BONE
BUILDING

1122

Government St.

**VICTORIA
B.C.**

**G. G.
HEATHER
& Co., Ltd.**

FURS

Taxidermy

**Makers of High-
Grade**

Furs

**We Specialize in
Remodelling
Furs**

Rugs Mounted

1029

**Granville Street
VANCOUVER**

Eyton Carrie opr B C Tel Co
Falls Hugh mixed farming
Fawcett A T of L F & W Ltd
Penton E night watchman
Penton S lumbering
Penton W V Prov Const
Fielder Thos fireman P M C
Fielder T carpenter
Fisher A farming
Fisher B farming
Fisher S W drugs and sta
Fisher Warren mixed farming
Fleming S B blacksmith
Pollis Jas farming
Fong Mrs Chas
Francis F G poultry ranching
Francis Herbert farming
Fraser Pearl waitress Ladner Hotel
Fraser W J mixed farming
Frederick Truck Co
Frederick Wm farming
Fry Wm mech Ladner Hardware
Gifford L carpenter
Gilbert T barber and pool
Gilbert Rev W E Ang clergyman
Gilchrist Duncan carpenter
Gilchrist J farming
Gillanders Mrs S M
Gilmore Jas mixed farming
Grainger W F mgr C B of C
Grant D B resident
Grant John clk L F & W Ltd
Grauer Geo farming
G W V A R Hutcherson see
Green F J farming
Grisdale Jas mgr Royal Bank
Guichon F L mixed farming
Guichon F O farming
Guichon H farming
Guichon J L farming
Guichon P S farming
Gunn R H mixed farming
Gurrich J mixed farming
Hamlin Ethel bkpr P M Co
Hardford F hvyrman
Hardford Lucille opr B C Tel Co
Harman G M teller Can Bnk of Com
Harper J farming
Hartnell Chas mixed farming
Hastings Jos mill supt L L Ltd
Heard J farming
Hearle Harry driver L F & W
Hearle Wm farming
Heath Mrs A E clk L F & W
Henderson A agt E K Milling Co
Hennessy Irene waitress Ladner Htl
Hennessy Wm prop Ladner Hotel
Holmes Wm dairyman
Holmes J L farming
Holmes Wm farming
Huft Seymour farming
Hume Thos farming
Hutcherson E small fruits
Hutcherson Hazel clk Royal Bank
Hutcherson Ray E agt Van M & G Co
Hutchinson Mrs J C school teacher
Innes W J clk Ladner Hardware
Jeurey W H of Ladner Meat Mkt
Jordan Henry teamster
Jordan J hvry implements
Keane Donald carpenter
Keegan R farming
Kelly J farming
Kerr J E teamster
Kershaw A painter
Kettles C farming
KING A A, Physician and Surgeon.
Kirkland Herb J farming
Kirkland I W farming
Kitson R farming
Klinsinger — laborer
Kwong Hong Chong bee-keeping
Lacey Fred fishing
Ladner Hotel Wm Hennessy prop
Ladner Hardware & Garage G T
Laker prop
Ladner Lumber Ltd J E Murphy pres
O A Murphy mgr lumber mtrs
Ladner Meat Market (W H Jeffrey)

Ladner P E farming
Ladner T E J Cook mgr farming
Ladner & Cantelon barristers
Lambert C O of Clement & Lambert
Lambie Robt farming
Land F J mixed farming
Lanning Fawcett & Wilson Ltd gen
store
Lanning Mrs of L F & W Ltd
Leary A R cannery foreman
Leary D cannery foreman
Lemon John G ferry and gen store
Leonard Jas prop Delta Hotel
Letheren J S clk L F & W
Levitt R R mixed farming
Lewis Rev Meth minister
Lewis H farming
Lindseth A ranching
McCallan N farming
McClellan W J farming
McCrea W pool and tobacco
McCubbin F mixed farming
McCuillough H G mgr Bk of Montreal
McDiarmid N A mun clerk
McDiarmid R F ledger Royal Bank
McDonald Alex chief of police
McDonald A policeman
McDougall Alex laborer
McDowell Alice wtrs Delta Hotel
McGinnis Mrs resident
McKay J D farming
McKee D A farming
McKee J police magistrate
McKenzie Jas farming
McKenzie W H jeweler optician
McNeely Mrs A resident
McNeill Mrs resident
Manley G R mixed farming
Martin H mixed farming
Martinoch A fishing
Mertinovich V boat captain
Mason C farming
Mason Fred farming
Mason Jas poultry mixed farming
Mason W bee-keeping farming
Maxwell Wm liveryman
Mayson J G farming
Miller L W milk tester P M Co
Mills H carpenter
Mills Janet opr B C Tel Co
Mills Jos gardener
Ming J foreman G N Ry
Mitchell E L carpenter
Mitchell L W dairyman
Monkman J J farming
Montgomery A farming
Montgomery D farming
Montgomery Hans farming
Montgomery Wm farming
Moorewood M farming
**MORLEY DR H W, Municipal Health
Officer.**
Morley R farming
Morrison D farming
Morrison W E
Muir Andy prop Delta Garage
Murdock A mixed farming
Murphy J E pres Ladner Lbr Ltd
Murphy O A mgr Ladner Lbr Ltd
Murray Chas doc-trainer
Murray Finlay carpenter
Mustard E L worth carpenter
Mustard & Symington blacksmiths
Nelson C W night watchman
Nelson Jas farming
Nelson B fishing
Newell Joseph
Nichol Mrs Gasper mixed farming
Nichol J fishing
Norris E G clk L F & W
Oliver Hon John farming
Oliver T painter
Oliver W retired boat captain
Olson A fishing
Ormonston Geo road foreman
Ottowell F W vet surgeon
Owen H B mixed farming
Pacific Milk Co Ltd S H Binley mgr
Farmler A J mixed farming

Paterson A D farming
 Paterson Hon T W horse sheep cattle
 Pearce Mrs mixed farming
 Perram J farming
 Pybus R farming
 Pybus Wm farming
 Pybus W C farming
 Pyke Wm farming
 Rawlins M bee-keeping dairying
 Rawlins S farming
 Read Wm clk Delta Hotel
 Reagh Kathleen clk P O
 Reagh Wallace cobbl-r
 Rich H N auctioneer and real estate
 Robble Fern school teacher
 Roberts A carpenter
 Robinson F J dairy farming
 Robinson R J farming
 Rosebury P teacher
 Ross Slater helper P M Co
 Royal Bank of Can J Grisdale mgr
 Royal Standard Grain Products Agency
 Ray Hutcherson prop
 Savage H farming
 Scoponich Annie labeller P M Co
 Scoponich J farming
 Scoponich Nellie labeller P M Co
 Scott Alex of Smith & Scott
 Sharp Jas insp of Fisheries
 Shaw Geo engineer P M Co
 Sheedy W M farming
 Siddall W H poultry bees
 Simons Wm clk Ladner Meat Mkt
 Slater H W
 Smillie Wm mixed farming
 Smith A farming
 Smith Bros (W J and J P) meat mkt
 Smith C farming
 Smith D farming
 Smith Geo farming
 Smith H A of Smith & Scott
 Smith J C farming
 Smith J P sec Delta Farmers Inst
 Smith P butcher
 Smith R mixed farming
 Smith W J of Smith Bros
 Smith W teamster

SMITH & SCOTT, Groceries and Confectionery, Delta St.

Sodich A mixed farming
 Songer Chas sawyer Ladner Lbr Ltd
 Spinning Chester mixed farming
 Staples M bkpr Ladner Lbr Ltd
 Stevens N mixed farming
 Stokes R J farming
 Stokes W E farming
 Sutton A mixed farming
 Swan Alfred mixed farming
 Swan Geo bee-keeping
 Symington Wm of Mustard & Symington
 Tamboline Jas farming RR 1
 Tamboline L farming RR 1
 Taylor A Deltaue sec school board P.M.
 Taylor Electric Co Ltd Berry Bros props
 Taylor F night watchman
 Taylor Harry helper P M Co
 Taylor Lillian opr B C Tel Co
 Taylor Vernon harnessmaker
 Taylor V Delr asst P.O.
 Thinkle Thos farming
 Tian Anton fishing
 Todd Thos watchman
 Townsend A K farming
 Townsend Wm N farming
 Trevitt J farming
 Trim Ed engineer
 Trim Jas mixed farming
 Vidulich A fishing
 Vidulich Michael fishing
 Waddell Alex farming
 Walker A barber mixed farming
 Walters S W
 Warden Jos barber
 Warner R farmer

Warwick W J mixed farming
 Webster Mrs J farming
 Wells Bruce sterilizer P M Co
 Welsh Chas truck driver
 Welsh J W cattle-breeding
 Whitworth Isaac farming
 Willcox R H farming
 Williamson J A mgr oilyery
 Wilson Harry carpenter
 Wilson Herbert L resident
 Wilson H farming
 Wilson H B clk L F & W Ltd
 Wilson James clerk J W Atkey
 Wilson J B mixed farming
 Wilson Mae with L F & W Ltd
 Wilson M farming
 Wilson Roland clk L F & W Ltd
 Wilson Thos farming
 Wilson W H of L F & W Ltd
 Winslow Staples acct L L Ltd
 Wright Smith farming
 Wright Wm farming

Additional Ladner and vicinity residents whose mail should be addressed via R. R. No. 1, New Westminster, B.C.

Aris E W farming
 Aris J farming
 Archdekin F farming
 Arnsion G fisherman
 Bell E farming
 Charlton J dairy farming
 Charlton H farming
 Charlton S dairy farming
 Chiddell E R farming
 Coggins C farming
 Cooper L A farming
 Crawford E A farming
 Dennis Geo farming
 Dennis Len farming
 Down Ed farming
 Embree Geo farming
 Embree L W farming
 Endersby Walter farming
 Enderby Urah farming
 Fancock Edward F farming
 Farmers' Supply Co
 Ford H J farming
 Fox G J merchant
 Gilchrist J farming
 Gilchrist Wm farming
 Hayward W A farming
 Heard Wm farming
 Henshaw E farming
 Holmes Albert fishing
 Homevman G farming
 Homevman John farming
 Hopeott F farming
 Hopeott Jos farming
 Hough C farming
 Hull S farming
 Husband Thos farming
 Jarvis Jas farming
 Jensen Alfred cannery mgr
 Land F J farming
 Laurie J farming
 Leffroy E farming
 Leffroy P farming
 Lunney E farming
 Lloyd Enoch farming
 McQuarnd N A clk Delta Mun
 McDonald A farming
 McKinnex J S farming
 Mitchell H farming
 Mitchell N farming
 Oliver Chas farming
 Oliver Wm Arthur farming
 Peterson Antone farming
 Plester James farming
 Price D farming
 Pybus J farming
 Ramage R J farming
 Robertson T farming
 Sabourine G farming
 Sheaves Thos farming
 Sutherland F farming
 Sutton Alfred Wm farming



Made in Vancouver,
B.C.

Logging Blocks

from 6 inches
to 6 feet

Sky Line
Equipment
Loading
Equipment

Opsal Steel Co., Ltd.

Vancouver, B. C.

Universal Multigraph- ing Co.

Metropolitan
Building

Multigraphing
Four
Power Machines
Four
Hand Machines

Signing
Folding
Addressing
Mailing

Sales Branch
The

Multigraph
Sales Co.
Limited

Phone Sey. 6445
VANCOUVER



The
**Acme
Press**

Limited

**PRINTERS
and BINDERS**

Office Stationery

Loose Leaf
Systems

Advertising
Booklets

Catalogues, Etc.

753 View St.

Victoria, B. C.

A. S.
**MATTHEW
& Co.**

One of the Largest
Insurance Firms
in Canada

**Fire—Plate-
Glass—Acci-
dent & Health
Auto and
Marine**

General Managers
for
**Continental
Casualty Co.
and British Crown
Ass. Copn., Ltd.**

Phones:
Sey. 1367—1368

509-11 Richards
VANCOUVER

Tarvis John farming
Weaver Albert farming
Weaver Frank farming
Weaver H farming

Weaver J farming
Wilson H M farming
Wilson Thos farming
Wilson W S farming

Ladysmith

The City of Ladysmith, incorporated in 1904 is situated on Oyster Harbor which is considered second to none in the Province, affording as it does, safe anchorage to boats of the deepest draught.

On the main line of the Esquimalt and Nanaimo Railway and on the Island Highway, 14 miles south of Nanaimo and 60 north of Victoria, Ladysmith has advantages which facilitate the shipment of the celebrated product of the coal mines of the Canadian Collieries (Dunsmuir) Limited, who are operating the famous Wellington coal in the area of Extension.

At Ladysmith this company have built extensive wharves, specially constructed so as to allow of the coaling of the various classes of vessels at all tides.

The Granby Consolidated Company are now shipping at a point about a mile south of Ladysmith and have erected a wharf with the latest loading facilities included in which is a conveyor belt by which coal is carried from the bunkers direct to the vessel; the output of the mines of this company is steadily increasing.

It is at Ladysmith where Mainland-Island contact is made by the ferry and barges of the C.P.R., the greater part of island freight being handled from this point and distributed to the various parts of the Island.

Extensive logging operations are carried on in the vicinity of Ladysmith by the Victoria Lumber and Mfg Company, the Timberlands Development and other companies.

The new Ladysmith Lumber Company's Shingle Mill is on Ladysmith's water front adjacent to the smelter plant of the Tyee Copper Company.

Hotel accommodation is amply provided for and during the holiday season attracts a large number of visitors.

As a seaside resort, Ladysmith is fast developing popular interest.

The name of Ladysmith is inextricably associated with the South

African War, during which time the city came into existence, and to the transient, the nomenclature at once bespeaks the connection ("Warren" "Symonds", "Baden-Powell", "Roberts" streets and others named) after famous generals of the South African War.

The town was originally founded by the Honourable James Dunsmuir, who was at that time operating the Extension Mines, with the object in view of providing suitable homes for his employees and at the same time of providing a port for the shipment of his coal. Commodious homes were built by Mr. Dunsmuir and disposed of at cost on very attractive terms which early established an interest in the development of the city. Ladysmith now possesses a population of 3,000 and is provided with a good water system; municipally-owned electric and sewerage plants; a splendid range of school buildings, including graded public, high and technical. Has a modern three-storey hospital with competent staff of nurses; convent and orphanage; churches of all denominations and has County Court, Mining, Births Deaths and Marriage Recording Office; Customs and Inland Revenue, Telegraph and Telephone conveniences and is amply provided with banks.

For further particulars write the Secretary of the Board of Trade.

Ladysmith City Officials

Mayor—William Anderson
Clerk—N. A. Morrison

Abbotsford Hotel A J McMurtrie prop
Aho Emil miner Can Collieries
Aitken D tracklayer Can Collieries
Aitkenhead Wilfred E of Walters & Aitkenhead

Allen E cond Can Collieries
Allen C G chief of city police
Allen T fireman Can Collieries
Allen Wm cond Can Collieries
Atlin Dave miner Can Collieries
Atlin Walt miner Can Collieries
Atton Victor miner Can Collieries
Alwen A H of Amos & Alwen
Amos Harry of Amos & Alwen

LADYSMITH GARAGE

Stanley Smith, Proprietor



Cars for Hire

Cars for Hire

FORD SERVICE STATION

Phones 107 and (House) 75

LADYSMITH

Amos & Alwen H Amos & A H Alwen
grocers
Anderson E Axel vulcanizing & re-
treading
Anderson Wm miner Can Collieries
Anderson Wm mayor
Androlonius J miner Can Collieries
Armanasco A miner Can Collieries
Armanasco J miner Can Collieries
Arundell T carp Can Collieries
Atkinson J W miner Can Collieries
Ayerde Frank of Slinger & Ayerde
Baby Frank prop Hotel Frank
Baby Ralph clk Hotel Frank
Bailey Edgar of Bailey & Vidal
Bailey & Vidal Edgar Bailey Hugh F
Vidal hardware & sporting goods
Baillie A miner Can Collieries
Baillie T miner Can Collieries
Battie Albt driver Can Collieries
Battie Angela clk R Battie
Battie Erna steno Can Collieries
Battie R books stationery cigars
Battie Thos driver Can Collieries
Bauld Ella teacher
Bauld W timberman Can Collieries
Bay View Hotel J D Giovando prop
Beach Marjorie nurse Gen Hospital
Beattie Muriel clk Walters & Aitken-
head
Beattie Wm miner Can Collieries
Beattie Wm Jr elect Can Collieries
Bell C driver Can Collieries
Bell Rob caretaker P.O. Bldg
Benson Wm porter New Western
Hotel
Bent R E school teacher
Berto Benj miner Can Collieries
Berton Frank miner Can Collieries
Bevan Frank lumber mfr
Beveridge Thos miner Can Collieries
**BICKLE JOHN, General Store, Gro-
ceries, Dry Goods, Boots & Shoes,
Flour & Feed.**
Bickle John A T clk John Bickle
Biglin Rev Father R C priest
Bores Jas confectionery fruit and
cigars
Bores John miner Can Collieries
Bradley J miner Can Collieries
Brightwell Steve miner Can Collieries
B C Telephone Co Dora Jones act
Brown Alex miner Can Collieries
Brown J miner Can Collieries
Brown R miner Can Collieries
Brown Wm miner Can Collieries
Bryant Dorothy teacher
Bryant Thos alderman and P.M.
Bryden Thos miner Can Collieries
Buckley J see foreman Can Collieries
Buckner J carp Can Collieries
Burke R ropeman Can Collieries
Butler Henry timberman Can Collieries
Campbell A driver Can Collieries
Campbell D fireboss Can Collieries
Campbell H timberman Can Collieries
Campbell J driver Can Collieries
Campbell M Ethel clk S Roading
Canadian Bank of Commerce A G
Verchere mgr
**CANADIAN COLLIERIES (DUNS-
MUIR) LTD, General Offices, A P
Glen Paymaster**
Canadian Financiers Trust Co Van-
couver John Stewart local corres-
pondent
Carly D M prop and editor Lady-
smith Chronicle
Carly Gordon operator Chronicle
Carmichael Art miner Can Collieries
Carpenter Rev Fred L Methodist
minister
Carter W timberman Can Collieries
Carto W blksmith Can Collieries
Caudron D miner Can Collieries
Cavin Geo H boots and shoes

Cavin Gordon T clk Geo H Cavin
Ceell Hotel G Timothy prop
Celle J timberman Can Collieries
Celle Mary clk Simon Leiser & Co Ld
Celle Mike miner Can Collieries

**CHARLIE YUEN, Tailor, Dry Goods,
Flour & Feed**

Charlier Leonard dr Can Collieries
Charlier M fruit conf and cigars
Cherotli Joseph miner
Christie J miner Can Collieries
Chronicle (Saturday) D M Carley
publisher
City Boat House Thos Donaghy prop
Clarke J K asst wharf Can Collieries
Clarke Orville comp Chronicle
Clavora Jos miner Can Collieries
Clifford Wm fireboss Can Collieries
Cloke Andrew miner Can Collieries
Cloke Charles miner Can Collieries
Cloke Saml miner Can Collieries
Conti Peter trackman Can Collieries
Conti Peter Jr hostman Can Colls
Conway T D customs officer
Cool W mach Can Collieries
Cook D miner Can Collieries
Cook T pusher Can Collieries
Copp Geo miner Can Collieries
Corner Thos miner Can Collieries
Cossar R miner Can Collieries
Costigan W carp Can Collieries
Crawford T driver Can Collieries
Crawford W miner Can Collieries
Cruel F mgr Silver Spring Brewery
Cullum W A clk Can Collieries
Curran Winnifred high school tchr
Currie J miner Can Collieries
Currie Wm lampman Can Collieries
Dabb Owen fireboss Can Collieries
Dady A carp Can Collieries
Davenport Wm asst Can Collieries
Davey R miner Can Collieries
Davidson D fireboss Can Collieries
Davidson J fireboss Can Collieries
Davidson W driver Can Collieries
Davis J miner Can Collieries
Delaney Jas sury Can Collieries
Delcourt M miner Can Collieries
Delcourt Orval miner Can Collieries
Dick John fireman Can Collieries
Dick R miner Can Collieries
Dick Walter miner Can Collieries
Dickson Geo wharf Can Collieries
Dickson Mrs M school trustee

DIER DR R E, Dentist.

Dobbs Jas pumpman Can Collieries
Donaghy T miner Can Collieries
Donaghy Thos city boat house and
boat builder bents for hire
Douglas Jas driver Can Collieries
Douglas J driver Can Collieries
Douglas Saml driver M Nimmo
Douglas Saml miner Can Collieries
Dumont A miner Can Collieries
Dumont F-hx miner Can Collieries
Dumont Francis miner Can Colls
Dumont Louis lab Can Collieries
Dray Richard carp and builder
Duncan James dxr & cleaner
Dunse Angus lab Can Collieries
Dunse Angus steno W W Walkem
Dunse Marion W school tchr
Dunsie A miner Can Collieries
E & M Townsite Lands W W Wal-
kem act
Eastern Lumber Co Sorain Singh
mgr mfrs of dimension timber
Eckella John miner Can Collieries
Europe Hotel Mrs D Graham prop
Ezra J brickman Can Collieries
Fairley Alex hlp Can Collieries
Eaton G miner Can Collieries
Ferguson D carp Can Collieries
Ferguson Geo clk Geo Roberts
Ferguson Jas miner Can Collieries
Fisher P C music teacher

**Success
Business
College**

Limited

**Business
Shorthand
Typewriting
Clerical
Secretarial
Combined
Beginners
and Higher
Accountancy
Courses**

**Main & 10th
Vancouver**

**BURROUGHS
Adding Machine
of Canada, Ltd.**



Adding,
Bookkeeping and
Calculating Machines.

E. C. COLEMAN
Manager for B C
106 DUNCAN BLDG.
119 PENDER, W.
Vancouver, B. C.

Victoria Book and Stationery Co., Ltd.

Wholesale and Retail

OFFICE EQUIPMENT
DESKS & CHAIRS
BOOKS, MAPS
SCHOOL SUPPLIES
BLACKBOARDS, etc.
PHOTO SUPPLIES
ADMIRALTY
CHARTS
SURVEYORS'
GOLD
TYPENRITERS, etc.

1002

Government St.
VICTORIA
B.C.



**Hazeldine
Printing
Co.**

9999

Good Printing
at Fair Prices

9999

516 Pender St. W.
VANCOUVER

Flynn S W city electrician
Ford John miner Can Collieries
Forward E W city auditor
Foster John miner Can Collieries
Fourmeaux Leo barber
France Wm mgr Travellers Hotel
Francis T miner Can Collieries
Francis Wm miner Can Collieries
Franoeur Albert clk Europe Hotel
Fraser W bratticeman Can Collieries
Freeman Kathleen school teacher
Fronlund P car insp Can Collieries
Gaffney Patrick miner Can Collieries
Galloway Alex sec South Cedar school board
Galloway Jas miner Can Collieries
Garrison A miner Can Collieries
Gaskell Peter miner Can Collieries
Gear Robt clk Simon Leiser & Co Ltd
Giachero Mrs D prop Europe Hotel
Gifford Sid carp Can Collieries
Gilson Matt dr boss Can Collieries
Giovando J D prop Bay View Hotel
Glen A P paymaster Can Collieries
Glen J fireboss Can Collieries
Golobar T miner Can Collieries
Gordon Mary school teacher
Gould Mrs I gen store
Gourlay David miner Can Collieries
Gourlay David truck driver Mrs I Gold
Gourlay Jas foreman Can Collieries
Gourlay R fireman Can Collieries
Graham Gertrude G acct Simon Leiser & Co Ltd
Graham Smith prpmn Can Collieries
Graham W J miner Can Collieries
G W V A. Wm M Ross sec
Greenhorn Margaret clk Emma Uren
Greenhorn J fireboss Can Collieries
Grieglin F miner Can Collieries
Gresmak Peter miner Can Collieries
Grosden D fireboss Can Collieries
Grouhel Louis sec Diamond Crossing school board
Haapa Wm miner Can Collieries
Haddow Wm lab Can Collieries
Hamilton Allen miner Can Collieries
Hankey Thos city road supt
Harden Thos timber Can Collieries
Hardy E driver Can Collieries
Hardy Gordon switcher Can Collieries
Hardy Thos miner Can Collieries
Hardy Thos Jr miner Can Collieries
Harnes John miner Can Collieries
Harris John timber Can Collieries
Harris John of Thomas & Harris
Harrison G miner Can Collieries
Harrison Jas miner Can Collieries
Hartley J A watchmaker and jeweller
Haworth Jas mgr Rialto Theatre
Haworth Wm of the Rialto Theatre
Hayden H boat bldr boats for hire
Heikonen Chas miner Can Collieries
Hepple W pumpman Can Collieries
Herivaux Henry miner Can Collieries
Herivaux Henry Jr miner Can Collieries
Herivaux Jos busher Can Collieries
Heyes Ed fireboss Can Collieries
Heyes Ernest driver Can Collieries
Heyes John lab Can Collieries
Heyes Wm carp Can Collieries
Heyland Thos H acct Canadian Bank of Commerce
Hill Katherine H school teacher
Hillier G acct E & N Ry
Hillier Marat opr CPR telegraphs
Holmes Harry miner Can Collieries
Honeyman Thos miner Can Collieries
Hoon Kee shoe repairer
Hop Lee grocer and bakery
Hotel Frank Frank baby prop
Houston J chesr Can Collieries
Boxer G pusher Can Collieries
Boxer T miner Can Collieries
Hudson W H principal High School
Hughes J H men's furnishings
Huhne John miner Can Collieries

Hunter E miner Can Collieries
Hunter F miner Can Collieries
Hunter Harry lab Can Collieries
Hunter P miner Can Collieries
Hunter Robt miner Can Collieries
Hunter Thos miner Can Collieries
Hunter T miner Can Collieries
Hutchinson J miner Can Collieries
Hutchinson Wm landscape gardener
Inkster Ernest clk Ladysmith Drug Co
James Ethel cashier Simon Leiser & Co Ltd
James Fred miner Can Collieries
Jarvin A photographer
Jarvis W miner Can Collieries
Jessup R Grant druggist
Johnson W hoistman Can Collieries
Johnston E J mgr Royal Bank of Canada
Jolliffe R miner Can Collieries
Jones Albert A clk Mrs I Gold
Jones Dora agt B C Telephone Co
Jones Geo brkman Can Collieries
Jones Saml miner Can Collieries
Joyce R trainman Can Collieries
Joyce W timberman Can Collieries
Kenny A miner Can Collieries
Kerr Dave miner Can Collieries
Kerr M hoistman Can Collieries
Kerr Thos miner Can Collieries
Kenyon Richd carp Can Collieries
King Wm orderly General Hospital
Klemola Chas miner Can Collieries
Klemola J miner Can Collieries
Knight's Book Store, J A Knight prop fancy gds kodaks Edison photographs books and tobacco
Kotilla A miner Can Collieries
Kulai J G miner Can Collieries
Laaksonen V miner Can Collieries
Ladysmith Drug Co A E Thomas prop
Ladysmith Farmers Inst Theo Bryant sec
LADYSMITH GARAGE, Stanley Smith Prop, Garage and Auto Repairing, Cars for Hire, Ford Service Station (See adv).
Ladysmith General Hospital Miss C E Templeman matron
Ladysmith Shingle Mill
Ladysmith Smelting Corporation Co Ltd W J Watson mgr
Ladysmith Water works Ltd W W Walkem supt
Laird Robt 2nd eng City Light wks
Lake John miner Can Collieries
Lapsansky A meat market & grocer
Lapsansky Joseph clk Lapsansky Meat Market
Lapsansky Jos timberman Can Collieries
Larson Beatrice nurse General Hospital
Lauderbach Carl blksmith Ralph Wright & Son
Lauderbach S E clk Can Collieries and alderman
Lauderbach V trainman Can Collieries
Lauderbach W asst surv Can Collieries
Lawson John lab Can Collieries
Lawson Saml miner Can Collieries
Lawson W pusher Can Collieries
Leakey Rev Canon Ang clergyman
Lehti Abbin miner Can Collieries
Leiser Simon & Co Ltd R Weaver mgr gen store
Leskinen Abbt lab Can Collieries
Lemare R driver Can Collieries
Lester Wm J Technical School tchr
Levandusky Al miner Can Collieries
Liptak M miner Can Collieries
Little Wm miner Can Collieries
Little W G miner Can Collieries

Lopatich J miner Can Collieries
 Louche Peter miner Can Collieries
 Lowe Ira E real estate, insurance,
 Lowe Ira E Jr clk I E Lowe
 Lowrey John mgt Mrs I Gould gen
 store
 Lukanchich Mgr of Pretoria Hotel
 Luktala Saml miner Can Collieries
 Lumsden D switchman Can Collieries
 Lumsden Thos miner Can Collieries
 Lundahl C B dentist Dr R B Dier
 McAskill Kenneth carp Can Collieries
 McCoy Frank driver Can Collieries
 McCulloch W 2nd eng New Lady-
 smith Lbr Co
 McDonald Allen miner Can Collieries
 McDonald Donald miner Can Colls
 McDonald J carp and builder
 McGregor Philip miner Can Collieries
 McGuire Wm A clk Bay View Hotel
 McHugh Wm chf eng Eastern Lbr Co
 McKay Hugh stableman Can Col-
 lieries
 McKay H T hipr Can Collieries
 McKendrick John miner Can Col-
 lieries
 McKinley J miner Can Collieries
 McKinnel J driver Can Collieries
 McKinnon Alex guardian Dom Govt
 Fisheries
 McKinnon Neil driver John Bickle
 McLennan D miner Can Collieries
 McLeod A driver Can Collieries
 McLeod Satal driver Can Collieries
 McLeod Thos miner Can Collieries
 McLeod Wm miner Can Collieries
 McMurtrie A J prop Abbotsford
 Hotel
 McPherson Osberta school teacher
 Mahaffy John timberman Can Col-
 lieries
 Mahaffy J E driver Can Collieries
 Mahalack M miner Can Collieries
 Mah Bee shoe repairer
 Mahle Alfred prop New Western
 Hotel
 Makkil John miner Can Collieries
 Mali G tracklayer Can Collieries
 Malone P fireboss Can Collieries
 Malone P Jr hoistman Can Collieries
 Mansfield Frank miner Can Collieries
 Marshall E eng Can Collieries
 Martin Geo lab Can Collieries
 Martin Hugh D mgr dry goods
 Simon Leiser & Co Ltd
 Martin H prin public school
 Mason James clk Royal Bank of Can-
 ada
 Mason J fireboss Can Collieries
 Matheson D J tailor and alderman
 Matheson Murdoch foreman Can Col-
 lieries
 Matson Chas miner Can Collieries
 Mattinson A shipper and timekpr
 New Ladysmith Lbr Co
 Mattinson F mgr New Ladysmith
 Lbr Co
 Maunus Alec miner Can Collieries
 Maunus John miner Can Collieries
 Maunus J L miner Can Collieries
 Mayovsky Geo miner Can Collieries
 Mayovsky Joe miner Can Collieries
 Mayovsky Mike miner Can Collieries
 Meek J carp Can Collieries
 Meek Matt miner Can Collieries
 Meiss Elix hoistman Can Collieries
 Melanchuk A miner Can Collieries
 Metro Ed driver Can Collieries
 Metro Geo miner Can Collieries
 Michie A ropemaker Can Collieries
 Michie Henry miner Can Collieries
 Michie John eng City Light Wks
 Michie J miner Can Collieries
 Mickerton Robt foreman Can Col-
 lieries
 Midden Annie waitress Abbotsford
 Hotel
 Mikkola C driver Can Collieries

Mikkola Harold miner Can Collieries
 Mikkola Matt miner Can Collieries
 Miller W miner Can Collieries
 Millia J miner Can Collieries
 Mitchell Geo driver Can Collieries
 Mitchell Henry Sr miner Can Col-
 lieries
 Mitchell H hoistman Can Collieries
 Mitchell J driver Can Collieries
 Mitchell Robt miner Can Collieries
 Moffat Jas miner Can Collieries
 Montello D miner Can Collieries
 Montgomery Dr T J phys and medi-
 cal health officer
 Moore A A clk Can Collieries
 Morgan D driver Can Collieries
 Morgan John miner Can Collieries
 Morgan J hoistman Can Collieries
 Morgan R tracklayer Can Collieries
 Morgan T W pusher Can Collieries
 Morrison S driver Can Collieries
 Morrison Don clk Peter Morrison
 Morrison N A mun clk and treas sec
 school board
 Morrison Peter pool
 Mossman Geo mach Can Collieries
 Mould R H plumbing & heating
 Mrs S miner Can Collieries
 Mrs S jr miner Can Collieries
 Murray W miner Can Collieries
 Myttenase C miner Can Collieries
 Nankivell Jos retired
 Newcombe A H clerk Can Collieries
 New Ladysmith Lumber Co F Mat-
 tinson mgr shingle mill
 Alf Western Hotel
 Nicholson Donald lumber dealer
 Nichmo Archd miner Can Collieries
 Nichmo J fireboss Can Collieries
 Nichmo J pumpman Can Collieries
 Nichmo J pusher Can Collieries
 Nichmo M baker and alderman
 Norton Lars mech Waldin's Garage
 Noye D ropemaker Can Collieries
 Nurmie Otto miner Can Collieries
 Nurmie Victori miner Can Collieries
 Olson W J of W Rollston & Co
 Orr John Jr miner Can Collieries
 Oyster Dist Women's Institute Mrs
 E Gourlay sec
 Pace Wm miner Can Collieries
 Pannell Elsie opr B C Telephone Co
 Pannell Mary opr B C Telephone Co
 Parsons A miner Can Collieries
 Parta Paul miner Can Collieries
 Patterson Jas carp Can Collieries
 Peorins E miner Can Collieries
 Pellegrinella August miner
 Petch Robt A mgr grocery Simon
 Leiser & Co Ltd
 Peterson Chas hardware and fur-
 niture
 Peterson Wm clk Chas Peterson
 Phoenix Joseph clk Mrs I Gould
 Phillips Wm blksmith Can Collieries
 Pike Frank miner Can Collieries
 Preece Emma cook General Hospital
 Pollard H miner Can Collieries
 Pollock C driver Can Collieries
 Pollock Gordon driver Can Collieries
 Popovich Geo miner Can Collieries

**PORTLAND HOTEL, John Ledward
 Prop.**
 Poutin A lab Can Collieries
 Poutin Louis miner Can Collieries
 Powniek Frank miner Can Collieries

**PRETORIA HOTEL (Toney Turk
 and Matt Lukanchich.)**
 Provan Jas miner Can Collieries
 Provan Thos carp Can Collieries
 Quayle A driver Can Collieries
 Quayle A ropeman Can Collieries
 Quintino Louis miner Can Collieries
 Quino A miner Can Collieries
 Radford A miner Can Collieries
 Radford D miner Can Collieries
 Radovich M miner Can Collieries

Keep Chickens

?

Raise
Garden
Truck,
Pigs,
Poultry
or other
Live Stock?

If you do,
then you
need

FARM and HOME

The Leading
Authority
on Farm
Management
in British
Columbia.

Subscribe
Now.

\$ 1 Per
Year
52—
Weekly
issues.

137 Pender St. W.
VANCOUVER

FAIRALL'S Limited

Manufacturers of

Ciders

**Mineral
Waters**

**Fruit
Cordials**

420-422

**William St.
VICTORIA**

**Canada
United
Finances
Limited**

**General
Brokerage
and
Financial
Agents**

"Call on Us Over
that Investment"

**Phones:
Sey. 5262-3**

1518 Standard Bank
Building
VANCOUVER

Rafter W driver boss Can Collieries
Rafter W E survy Can Collieries
Razzano J fireman Can Collieries
Reese H Ellen nurse General Hosp
Reid Rev J D Presbyterian minister
Repsos Leon miner Can Collieries
Riatti Dominic miner Can Collieries
Rialto Theatre Jas Haworth prop
Rickard Andrew miner Can Collieries
Rickard J miner Can Collieries
Richard T miner Can Collieries
Riley Jas miner Can Collieries
Roberts Geo meat market grocer
Robertson A miner Can Collieries
Robertson A D miner Can Collieries
Robertson Etta clk Walters & Atkenhead
Robertson J B P teller Royal Bank
Robertson Wm lab Can Collieries
Robinson C G ranching
Rodger J bricklayer
Roeding S painter & decorator & picture framer
Rogers J miner Can Collieries
Rolliston Wm 2d hd goods and hardware
Romeo Albt miner Can Collieries
Ross Angus A High School tchr
Ross Geo Oliver of Ross & Ross
Ross G pusher Can Collieries
Ross John timberman Can Collieries
Ross Myrtle ledger Royal Bank
Ross R eng Can Collieries
Ross Wm clk Simon Leiser & Co Ltd
Ross Wm Malcolm of Ross & Ross
Ross & Ross Geo O & Wm M clothing & men's furnishings
Rossvald Chas miner Can Collieries
Royal Bank of Canada E J Johnston mgr
Rozzano Benj painter S Roeding
Ruddi Hugo miner Can Collieries
Rumble F brickly Can Collieries
Russell Clark barber
Russell John R farming market flour and feed
Russell J prov con Nanamo police dist
Ryan John E of J A Ryan & Sons
Ryan J A of J A Ryan & Sons
Ryan J A & Sons meat market
Ryan Leonard of J A Ryan & Sons
Salo W driver Can Collieries
Salone E Florence E waitress Abbotsford Hotel
Salonen Oscar miner Can Collieries
Sam Torko miner Can Collieries
Sanderson Robt miner Can Collieries
Sanderson W miner Can Collieries
Sarlund D miner Can Collieries
Sarver John W miner Can Collieries
Sayle Chas mach Can Collieries
Schoonarts R miner Can Collieries
Senini Mary steno John Stewart
Sharp John clk Can Collieries
Shepherd H G hlpr Can Collieries
Shewood John miner Can Collieries
Shillito A driver Can Collieries
Sidney Ruby G school teacher
Silver Spring Brewery (branch office) F Crucil mgr
Simila F miner Can Collieries
Simpson A motorman Can Collieries
Simpson G miner Can Collieries
Simpson J carp Can Collieries
Simpson R driver Can Collieries
Simpson W miner Can Collieries
Skuska G miner Can Collieries
Slinger S B of Slinger & Ayerds
Slinger & Ayerds C S B Slinger Frank Ayerds cigars soft drinks food
Smith C F miner Can Collieries
Smith Geo fireboss Can Collieries
Smith Stanley prop Ladysmith Garage cars for hire
Snider E E school tchr
Soren Snigh mgr Eastern Lumber Co
Spruston T A supt Can Collieries

Steel Walter police officer
Stepney A H teller Canadian Bank of Commerce
Sterling Elizabeth waitress New Western Hotel
Stevenson D miner Can Collieries
Stevenson John driver Can Collieries
Stewart John real est ins notary public police magistrate sub-recorder Prov Mines Dept and County Court Registrar
Stinson Ethel nurse General Hospital
Stinson Hector M clk Cash Grocery
Stinson J O grocer
Stirling W timberman Can Collieries
Strang A pusher Can Collieries
Strang Jas mgr Can Collieries
Strang J miner Can Collieries
Strang T overman Can Collieries
Strang T Jr miner Can Collieries
Swettenham I timberman Can Collieries
Takala J driver Can Collieries
Tarsia J miner Can Collieries
Tassin Jos gen store
Taylor Walter mach Can Collieries
Templeman Ethel matron Ladysmith General Hospital
Teusz Stanley lab Can Collieries
Thicke F H elect Can Collieries
Thomas Alex miner Can Collieries
Thomas A E mgr Ladysmith Drug Co
Thomas Sarah of Thomas & Harris
Thomas & Harris dry goods boots and shoes
Thompson Andw carp Can Collieries
Thompson A carp and builder
Thompson Geo eng Can Collieries
Thompson Jas eng Can Collieries
Thompson Mike driver boss Can Collieries
Thomson Mrs E ladies' and childrens wear
Timothy G prop Cecil Hotel
Tomsick Frank miner Can Collieries
Totten L
Travellers Hotel Mrs H A Wanless prop
Turk Toney of Pretoria Hotel
Turner Fritz miner Can Collieries
Turner Wm carp and builder
Union Brewing Co local branch
Van Miss F ladies' wear
Van Joe miner Can Collieries
Vandercastoven Fred barber
Vandercastoven & Bourmaux barbers
Vanetti J miner Can Collieries
Verchere A G mgr Canadian Bank of Commerce
Vidal Hugh F of Bailey & Vidal
Vincent Wm acct Mrs I Good
Wah Kee laundry
Walkem W W real est ins notary public and school trustee
Walker Arch fruits conf and cigars
Wallin's Garage Arthur Wallin prop
Walsh Harry of Harper & Walsh
Walters Andrew C of Walters & Atkenhead
Walters & Atkenhead dry goods and men's furnishings
Wanless Mrs H A prop Travellers Hotel
Wargo Frank motorman Can Collieries
Wang M tracklayer Can Collieries
Wark S examiner Can Collieries
Watson H physician and surgeon
Watson Jana clk M Nunn
Watson J fireboss Can Collieries
Watson W J mgr Ladysmith Smelting Corp Ltd
Watson & Montgomery Municipal Health Officers
Weaver R E mgr Simon Leiser & Co
Weavin Eleanor maid General Hosp
Wesley T driver Can Collieries

Weir J B foreman Can Collieries
 Wesnedge Jas driver Can Collieries
 Wesnedge Wm fireboss Can Collieries
 Wesnedge Wm Jr roperider Can Collieries
 Whisker Peter miner Can Collieries
 Whisker Peter Jr miner Can Collieries
 Whisker R Jr miner Can Collieries
 White Fred miner Can Collieries
 Wickers Chas truck driver Simon Leiser & Co Ltd
 Wickilla Victor miner Can Collieries
 Wilkinson Peter miner Can Collieries
 Wilkinson Robt roperider Can Collieries
 Williams Parker sec No Oyster school board
 Wilso Thos fireboss Can Collieries
 Wilson John miner Can Collieries
 Wilson Jos hoistman Can Collieries
 Wilson Jos miner Can Collieries
 Wilson Margaret nurse General Hospital
 Wilson S tracklayer Can Collieries
 Wilson Wm miner Can Collieries
 Wilson Wm overman Can Collieries
 Wilson W Jr lab Can Collieries
 Wright Miss dressmaker
 Wright Alex carp Can Collieries
 Wright Arthur clk of Wright & Son
 Wright Caroline clk Simon Leiser & Co Ltd
 Wright Dave miner Can Collieries
 Wright Henty foreman Ladysmith Smelting Corporation Co
 Wright John clk Mrs I Gould
 Wright J fireboss Can Collieries
 Wright May asst Post Master
 Wright Ralph of Ralph Wright & Son and chairman of School Board
 Wright Ralph & Son blacksmith
 Wright R C shoemaker
 Wright Thos carp Can Collieries
 Wright W miner Can Collieries
 Wright W timberman Can Collieries
 Wright W timberman Can Collieries
 Young Lee fruits and confectionery
 Young Robt miner
 Young V E cond Can Collieries
 Zbozovsky J driver Can Collieries
 Zizak J driver Can Collieries
 Zizak Mike clk J A Ryan & Sons
 Zizak M lab Can Collieries

LAFFERTY

a siding on C.P.R. Nelson-Midway line, 24 miles east of Grand Forks. No residents. Nearest P.O. is Cascade.

LAFRANCE CREEK

a steamer landing on Kootenay Lake, 29 miles southeast of Nelson, the P.O. in Kaslo Prov. Elec. Dist. served by the C. P. R. lake steamers between Nelson and Kootenay Landing. LaFrance Creek is 19 miles long and runs into Kootenay Lake, east side, 9 miles southeast of Princeton. Resources: Fruit land, carbonate of lime deposit and mineral veins 6 miles distant.

Houghton A C fruit-grower
 LaFrance Creek—Snow Storm—Columbia Group (silver lead) Thos Wall owner

Wall Thos mining operator

LAIDLAW

a P.O. and station on C.N.R., 9 miles west of Hope, 24 miles east of Chilliwack, in Yale Prov. Elec. Dist.

Barr Robt BCER Jones Lake
 Blough W T carpenter
 Bulger Harry farming
 Cameron John farming

Cook Fred farming
 Dent C E farming
 Dixon Andrew BCER Jones Lake
 Dodds J farming
 Fancher J C farming
 Forrest A B general store
 Graham Wm sec foreman CNR
 Hart W D farming
 Herling Gus blacksmith
 Hicks Thos farming
 Laidlaw Mrs Annie P.M.
 Lloyd A farming
 Long J A cattle farming
 McKay D E mry Mountain Lbr Co
 Mountain Lumber Co D R McKay mgr lumber mfrs
 Murphy Wm farming
 Riley John retired
 St Elmo Farmers Inst C E Dent sec
 Shannon Jos land owner

LAJOI FALLS

nearest railway point is Shalalth on P.G.E. Ry., distant 46 miles. Business centre is Lillooet. No residents, development work having ceased for the present.

LAKE BENNETT

a bag station on the W.P. & Y. Route at foot of Lake Bennett, in Atlin Prov. Elec. Dist., 40 miles from Skagway.

LAKE BUNTZEN

a power station of the B.C.E.R.Y. is located here also factory of American Nitrogen Co. It is 14 miles from Vancouver and 6 from Barnet, the nearest point on the C.P.R. Mail is distributed by local boats out of Vancouver P.O. Has public school.

Addison P oiler BCERY
 American Nitrogen Co H A Ketchum secy G Trueschlein supt factory
 Badcock W asst supt BCERY
 Beaman V oiler BCERY
 Bouschell G supt ANCO
 British Columbia Electric Ry Co
 Fildwell supt power sta
 Bunting R oiler BCERY
 Bush W oiler BCERY
 Crawford J elec eng BCERY
 Cummins H emp BCERY
 Decker J elec eng BCERY
 Howell F supt BCERY see school bd
 Forstner N elec eng BCERY
 Gardham G emp BCERY
 Hamilton G emp BCERY
 Hinshel W elec eng BCERY
 Hutzler T emp ANCO
 Kitchum H A 3-pres ANCO
 Key E oiler BCERY
 Lavett J elec eng BCERY
 Macdonald R emp BCERY
 Plante F oiler BCERY
 Preston J emp BCERY
 Reid T oiler BCERY
 Schon R oiler BCERY
 Schreiber G constn eng ANCO
 Sherman C oiler BCERY
 Underhill W elec eng BCERY
 Watt F elec eng BCERY
 Wempole H emp BCERY
 Young A supt constn BCERY

LAKE COWICHAN

See Cowichan Lake, the P.O.

LAKE HILL

a P.O. and settlement adjacent to Vancouver in Nanaimo Prov. Elec. Dist., reached by C.N.R. or bus service. Quadra is the ry station at Lake Hill, at which there is a tel



Western Specialty Limited

Stationers and Printers

Manufacturers
of
**LOOSE-LEAF
SYSTEMS**



Everything for the
Office

572

Granville St.
VANCOUVER



PRINTERS

We cater to
MAIL ORDERS

The
Quality
Press.

HIBBEN-BONE Bldg.

1117-1121

Langley Street

VICTORIA

"Keep Smiling"

Chiropractors

VASS

Wm. H. Vass, D.C.

Roberta A. Vass,
D.C.

(Palmer Graduates.)
(Members of U.C.A.)

506-507

Carter - Cotton Bldg.

198 Hastings, W.

VANCOUVER

office. B.C. Tel. at the P.O. Anglican and Presbyterian Churches. Local resources: Poultry, fruit, etc. Borden R F fruit-growing

Cosello R J plumbing and contr
Creede F farming and cattle-raising
Ellis J H poultry-raising
Fleming Ed fruit-growing and bees
Lake Hill Women's Institute Mrs
E M Service sec

Lowe Arthur R gen store P.M. and
poultry breeder

McCallum A C farming teaming
Palmer Walter poultry-raising
Penderay J J bee-keeping
Quadra Greenhouse Co (Chinese)
Simmonds T farming and cattl-
Tolmie R S F farming and cattle

LAKE KATHLYN

a siding on the G.T.P. Ry., on beautiful Lake Kathlyn, 3 miles north of Smithers, the P.O. and nearest telegraph office, in Omineca Prov. Elec. Dist., reached by rail and auto road. There are some fifty pre-emptors in the district, also some prospectors, working in the Hudson Bay Mountain, with prospects fair towards developing several favorable claims.

Christensen Peter A farming
Daal Martin farming
Hollick A J section foreman
Jelovich Steve farming

McGuire Chas farming
McKinnon Daniel farming
Millar Alex S prospector
Millar B farming
Naslynd A farming
Williams J W farming
Zobnick Alex farming
Wright Jas sec foreman

LAKELSE

a Govt. hatchery and hot springs on Lakelse Lake, 16 miles south of Terrace on the G.T.P. Ry., the P.O. Prince Rupert Prov. Elec. Dist., reached by auto stage. Has telegraph office. The Lithia water from Lakelse hot springs is of excellent quality. Small fruits, potatoes and vegetables. Clearing heavy and fine timber, in lower country especially, tie timber higher up the valley. Good fishing, trout, and all kinds of wild fruit; trapping fair.

Carter C ranching
Cook Jas fruit dairy farming
Corbett B ranching
Dom Govt Hatchery C W Harrison
in charge
Harrison C W in chg Dom Govt
Hatchery
Hoult E ranching
Hoult W ranching
Johnstone J Bruce prop Lakelse
Hotel

Knutson E ranching
Lakelse Hotel J Bruce Johnstone
prop

Layton & Waugh ranching
Martin A mixed farming
Mattson F ranching
Moochaud Bros fruit mining
Nelson F ranching
Olson Andrew mining opr
Olson C ranching
Pearson Rob dairy farming
Sansom W ranching
Turner T ranching

LAKETON

an abandoned Hudson's Bay post and mining settlement on the west side

of Dease Lake, in Liard Mining Division, 90 miles northeast of Telegraph Creek, in lat. 59, long. 30. Telegraph Creek is nearest P.O.

LAKEVALE

a station on the K.V.Ry., 74 miles east of Pentiction, 14 miles west of Carmi the business centre and P.O., in Greenwood Prov. Elec. Dist. The three Arlington Lakes and Goat Lake provide excellent fishing and boating. Local resources: Ranching and logging.

Bradley John prospecting
Cappo Alex foreman
Clark Standley ranching and logging
Gachain John prospecting
Kingzett C H ranching and logging
Lindsay W ranching and logging
Lulos Tom laborer
McKelvie W ranching and logging
Mead Gerald ranching and logging

LAKEVIEW

a station on the B.C.E. Ry., Central Park line, ¼ mile east of Cedar Cottage. See listings under Vancouver.

LAKE WINDERMERE

a station on the C.P.R., 6 ½ miles south of Athalmer. See listings under Windermere, the P.O.

LANGARA

a sub-P.O. in municipality of Point Grey, a suburb of Vancouver, reached by auto roads and electric railway from west end of Fourth Ave. See directory listings under Vancouver.

LANG BAY

a P.O. and settlement 60 miles from Vancouver, formerly called Wolfsohn Bay, in Comox Prov. Elec. Dist., reached by Union SS. Co.'s steamers. Has telegraph office. A summer resort with splendid bathing beach, good fishing and hunting. Resources Logging and ranching. Population, 50.

Allen John fruit ranching
Anthony M teamster
Barrett Geo logging
Brooks-Bidlake Cedar Co J L Green
mgr

Campbell W P ranching
Duffie John fruit-ranching
Fay John millman
Fletcher Fredk logging
Flynn Wm logging
Fraser Jas ranching
Goldsmith Fredk ranching
Green J L mgr BCCO
Heal F S timber BCCO
Jacques Mrs Beryl school tchr
Kendrick George ranching
Lafrautz C H ranching
Lamb Thos lumbering
Lane H ranching
May Wm logging
Mullen Wm teamster
Phillips E H ranching
Short Jacob ranching
Simpkins Robt farming
Smith J T gen store
Taylor Philip ranching
Thomas Jas logging
Turnbull A logging
Ursprung J cook
Walker Geo gen store
Webster Jas logging
Young John shoemkr and P.M.

LANGFORD STATION

a P.O., ranching and poultry-raising district near Victoria, in Esquimalt Prov. Elec. Dist., 8 miles from Victoria. Colwood is the E. & N. Ry. station. Has Anglican Church and public school. Has local telephone.

Bartle Wm carpenter
Benson Harry laborer
Carlow Edwin
Carlow Roy M
Dickson Norman E laborer
Eldridge Geo laborer
Espley Chas
Fagan Mathew engineer
Fray J H mixed farming
Frewing Alfred R farming P.M.
Frewing Arthur farming
Frewing Wm retired
Gibson J poultry farming
Goucher Ernest machinist
Goucher S farming sec sch bd
Gray Miss M poultry ranching
Gray J Herbert farming
Greenwood Henry retired
Hinks Harold A poultry farming
Howshall John
Ismay — accountant
Knight Rev L A Ang clergyman
Langford Women's Institute Mrs P Welch sec

McDonald J A poultry farming
McDonald W A poultry farming
Norman Jos laborer
Parker Jas janitor
Pearce Edwin poultry farming
Phillips H C road foreman
Pike Chas laborer
Pike Henry road foreman
Pyles Dathal poultry farming
Savory Geo nurseryman
Savory Wm nurseryman
Scafe Wm laborer
Shillinglow Wm W ship steward
Simpson Horace
Taylor Alfred
Thom John C general store
Thompson Wm caretaker
Vickery A E logging
Waddell Robt
Wale A E mixed farming
Wale Arthur F auto mechanic
Watts Wm sec foreman E&N
Welch P M
Wells Rev Arthur

LANGLEY

a station on the C.N.R. and Fraser River water route. See listings under Langley Fort.

LANGLEY FORT

a P.O. (ry and landing name Langley) on the C.N.R. and Fraser River, bet New Westminster and Whonnock, in Delta Prov. Elec. Dist., Municipality of Langley. Has Govt. tel. office, Anglican and Presbyterian Churches and public school. Population, 300 in the village. Local resources are farming, fishing and poultry-raising.

Alehin K poultry-raising
Allen E L poultry-breeding
Allen Geo poultry-breeding
Allen Jas poultry and rabbits
Armstrong A V fishing
Armstrong W W fishing
Bartlett T A dairy farming
Black S mixed farming
Briggs R mixed farming
Bruckled — mixed farming
Browse Geo fishing
Butler F A bee-keeping farming
Carter H L farming
Coghlan Y H farming

Coulter & Berry general store
Emplage Wm fishing
Fleming R J mixed farming
Goddard G mixed farming
Goddard R dairy farming
Govier Rev Wm Ang clergyman
G W W Assn K C Storey sec
Green Jas fishing
Hall W R bee-keeping and farming
Hine W F dairy farming
Holding Alex bees and farming
Hope C E stock breeder
Hope & Farmer (Chas E Hope CE, Alfred Farmer) real est ins
Hunter John poultry-breeding
Kearsley F mixed farming
Kent A poultry-raising
Lawton E poultry-raising
Langley Farmers Inst Geo F Young sec
Langley Fort Women's Inst M's Wm Brown sec
McBurney Albert physician
McIntosh W J mixed farming
McIvor Kenneth farming
McKay D G dairy farming
McKee Robt farming
McLeod J D mixed farming
McPhalen Lumber Co N D Ross C T McPhalen and K B Fraser lumber mfrs.

Marshall Robt D bees and farming
Mead J J farming
Morrison J J farming
Murray Robt poultry-breeding
Porter W T general store
Pratt W E druggist
Provan Chas nurseryman
Rawlinson W H farming
Reid Chas blacksmith
Rennie Robt farming
Richie A farming
Ritz G poultry and dairying
Robinson Arthur farming
Sellars Mrs G poultry dairying
Simpson Geo poultry-breeding
Smith H poultry and dairying
Stafford A dairy farming
Stockdale W C farming
Stone F poultry-raising
Taylor G E farming
Tillie W H mixed farming
Tromans Robt farming
Trovan C poultry-breeding
United Grain Growers (B C) Ltd flour and feed
West H farming
Yeomans J mixed farming

LANGLEY MUNICIPALITY

Reeve—D. W. Poppy, Murrayville
Clerk—R. A. Payne, Murrayville.

LANGLEY PRAIRIE

a P.O. and station on the B.C.E. Ry., 20 1/2 miles east of Vancouver, and 18 east of New Westminster, in Delta Prov. Elec. Dist., Municipality of Langley. Auto roads throughout the Fraser Valley run into it. The nearest telegraph office is at Milner, 2 miles distant. Has Anglican, Presbyterian and Methodist churches, an undenominational Sunday School, R C mission and public school. Population, 100. Local resources: Dairy-farming, lumbering and mixed farming.

Abercrombie Nick C apt B-K Milling Co
Adams R mixed farming
Arkinthal H J mixed farming
Arnold & Beek cattle dealers
Bailey J H mgr R S G P Agency
Bank of Montreal J McLeod mgr
Barber E L R farming
Bates A poultry farming

**Cassidy's
LIMITED**

Manufacturers
Jobbers and
Retailers of

Fine China

Crockery

Glassware

Vitrified
Hotel Ware

Cut Glass

Silverware

Cutlery

Brassware

Tungsten
and Nitrogen
Lamps

Dolls & Toys

Wear-Ever
Aluminum

Columbia
Grafonolas
and Records

929-33

Granville Street
Vancouver

Hotel Westholme VICTORIA

The Up-Town Businessman's Hotel

Hotel Westholme VICTORIA

B. C. Tailoring Co.

ESTABLISHED 1910

LADIES' and MEN'S TAILORS

Importers of Fine Woolens

128
Hastings Street E.
VANCOUVER

Berry J W auctioneer bees dairy farming
Blacklock John dairy farming
Blacklock K farming
Brckman-Ker Milling Co N C Abercrombie agt
Brandow W poultry bees mgr Langley Transfer Co
Breckon J T min eng
Brown Wm H bees and farming
Burnside W B barrister
Cagnacci P F service garage
Calow F barber and pool
Cameron A mixed farming
Cameron Mrs poultry farming
Chinese Laundry
Coates J R poultry farming
Cooper T E farming
Creamer W S teamster
Deans A mixed farming
de Cannonville J mgr Royal Bank
Donnelly John ECER agt and bdg hse
Doyle J poultry farming
Druce J general store
Ellicott Thos night watchman
Enright D J farming
Erickson L N farming
Erskine A mixed farming bees
Ferguson Geo mixed farming
Finch H A harness boot repr
Fitchet Allan S bees poultry
Fitchet Jas clerk
Fits Herb W H poultry farming
Forslund J C mixed farming
Fuller E R prop L.P. Meat market
Gibbon Jas blacksmith
Govler Rev Ang clergyman
Graham J C mixed farming
Graham T W mixed farming
Gregory E poultry farming
Gunn D mixed farming
Harding F C bee-keeping
Harding G W poultry farming
Harris E S poultry farming
Harrison Brian A farming
Hayward Wm L mixed farming
High A W mixed farming
Hole C retired
Hopkins L dairy farming
Horne H H poultry farming
Hyndman H P farming
Johnson Bernard drugs
Johnson J A mixed farming
Jude H farming
Lamb W poultry farming
Langley Prairie Meat Market E R Fuller prop
Langley Prairie Theatre E J Timms mgr
Langley Transfer Co W Brandow mgr
Lawrence G H farming
Lee John farming
Lewis W mixed farming
Livingstone F J mixed farming
Livingstone R mixed farming
Logan John mixed farming
Lye E H poultry farming
Lynn Harvey poultry farming
McTernan A M physician
McNab Alex C gen store
McQuarrie J A farming
McReid J mgr Bank of Montreal
Mableson L poultry farming
MacLaren Mrs R bee-keeping
Mathieson Geo S bee-keeping
Mathieson J & Son dairy farming
Michaud Zoltique teaming contractor
Miller L W poultry-breeding
Moffatt A C farming
Morris J E night watchman
Murchison A mixed farming
Nicholson T mixed farming
Paterson H mixed farming
Petty W gardener
Pollard F tinsmith
Prefontaine A farming
Prytherch Mrs A mixed farming

Rankin John bees poultry
Roberts F W postmaster
Royal Bank of Canada J de Cannonville mgr
Royal Standard Grain Products Agency
J H Bailey mgr
Saunders A farming
Selby-Hele H G mixed farming
Sharpe C poultry farming
Smith D mixed farming
Smith Robt mixed farming
Stovell Bros (E and S M) poultry
Standard Box Factory E J Timms proprietor
Thomas Albert farming stock
Thomas Gordon W farming stock
Thomas Murray C farming stock
Timms E J mgr Timms M G Co prop Standard Box Factory
Timms Market Garden Co Ltd E J Timms mgr vegetable growers
Trigg Geo bee-keeping
Walker W H farming
Webber Elmer farming
Wey C W mixed farming
Wilson E J constable

LANSDOWNE

a settlement 3 miles north of Armstrong, in North Okanagan Prov. Elec. Dist. No stores. See listings under Armstrong.

LA PORTE

a steamer landing on the Columbia River, 45 miles west of Revelstoke.

LARDO

a P. O. at north end of Kootenay Lake, at southern terminus of Lardo-Gerrard br. of C.P.R., and northern terminus of the Lardo-Nelson steamer line, in Kalso Prov. Elec. Dist. Population, 20. Local resources: Mining, timber and agriculture. See also Marblehead.

Alexander Jas cattle-raising
Brandon J R postmaster
Bulmer T fruit-growing
Campbell C mixed farming
Commercial Hotel J D McLauchlan
Erickson Andrew mine owner
Gardner Walker farming
Holegren G W mine owner
Lardecu-Buncan Farmers' Institute
J R Brandon sec
McCallum John dairying
McCue J mining
McLauchlan J D Commercial Hotel
Marsden Chris cattle-raising
Newcomen Henry posts and poles
Roe Jas A mixed farming
Schmidt Ed mixed farming
Seniff E W poles timber posts ties etc mine owner
Stenberg O mixed farming
U'In Ole general store
Williams S L mine owner

LARKIN

a station on C.P.R., 8 miles north of Vernon, in North Okanagan Prov. Elec. Dist. The nearest C.P.R. tel. off. is Armstrong. See directory listings under Ellison, the P.O.

LARMOUR'S RANCH

a Dom. Govt. L. D. Telephone office, 62 miles from Golden, Edgewater is the P.O.
Larmour D agent Dom Govt Tel

LARSONS

a summer camp and station on the P. G. E. Ry., 12½ miles west of North Vancouver, in the North Vancouver Prov. Elec. Dist.

LASQUETI

a P.O. and ranching settlement on Tucker Bay, Lasqueti Island, Gulf of Georgia, between Nanaimo and Union Bay, Comox Prov. Elec. Dist., reached by Union S.S. Co.'s boats from Vancouver distant 60 miles. Lasqueti is 22 miles north of Nanaimo, and 12 from Craig's Crossing, the nearest railway E. & N. point. Has Farmers' Inst., Agricultural Assn. and Stock Breeders Assn. Local resources: Sheep and goat ranching, mixed farming, mining, fishing and logging. Population, 115.

- Anderson Peter mixed farming
- Boldthen Harry mixed farming
- Brouse A W logging
- Burnell Richd shingle bolt camp
- Conn Robt mixed farming
- Cook A E mixed farming
- Croll J S mgr G I F & C Co
- Curran W H mixed farming
- Douglas Geo fishing
- Douglas W H mgr G I F & C Co
- Grant Walter mixed farming
- Gulf Island Fishing & Canning Co (Vancouver) J S Croll mgr
- Hadley G mixed farming
- Hopkins Harry mixed farming
- Hughes M H farming
- Kurtzhals Alex mixed farming
- Kurtzhals R postmaster
- Lambert Paul goat breeding
- Lasqueti Isl Farmers Inst W B T Grant sec
- Lenfesty D farming
- Mason L logging farming
- Millicheap Thos A mixed farming
- Molyneux Fredk mixed farming
- Norrish D H farming
- Ogden Wm A mixed farming asst P M
- Purter Chas mixed farming
- Furviance Jos V mixed farming
- Quab W B T farming
- Riddell Jas fishing
- Silverson Iyer farming
- Volkwise Geo fishing
- Washburn Norman farming
- Weldon T J farming
- Williams Chas farming and fish byr

LATILLA

a steamer landing on west coast of Vancouver Isl., served by C. P. R. West Coast steamers from Victoria. There is nothing here at present, the copper mine having been closed for several years.

LATREMOUILLE'S RANCH

a Dom. Govt. L. D. Telephone office, 64 miles from Kamloops, the business centre, and 2½ miles from Mt. Olie, the P.O.

Latremouille H rancher and tel agt

LAUDERS

a Dom. Govt. L. D. Telephone office, 26 miles from Merritt, the business point, and 11 from Quilchena, the P.O.

Lauder W M rancher and tel agt

LAURETTA

a siding on the C.P.R. 5 miles w of Albert Canyon, the P. O. in Revelstoke Prov. Elec. Dist. No agent or residents.

LAURIER

a customs office near Carson. Cameron Angus customs officer

LAURSEN

a station on the B. C. E. Ry., Burnaby Lake line, in Burnaby Municipality. See listings under Vancouver.

LAVINGTON

a P. O. and ranching settlement on the main road between Vernon and Lumby, North Okanagan Prov. Elec. Dist., reached by stage from Vernon, distant 9 miles, in Municipality of Coldstream. Has local telephone service. Population of 250. Local resources: Ranching, mixed farming and fruit-growing.

- Applegarth E K ranching
- Ashman H foreman Headgates Sec White Valley Irrigation Co
- Blankley R general store and P M
- Casey J H mixed farming
- Coleman I mixed farming
- Cotton A B ranching
- Craig J P mixed farming
- Craster E S dairy farming
- Davidson J W mixed farming
- Freeman S fruit ranching
- French Thos R farming
- Hickman W H ranching
- Hunter J T mixed farming
- Johnston C ranching
- Learmouth Fruit Co Ltd
- Locke P I mgr J W Davidson ranch
- Lumby Sawmills Co Ltd
- Mackay B F fruit ranching
- Macklen Mrs O teacher
- Maryon A G teamster
- Morris K A mixed farming
- Osborn Col G fruit ranching Pickering Dick
- Pollard Bros mixed farming
- Read Wm mixed farming
- Robinson R V poultry
- Russel David fruit ranching
- Sharpe C mixed farming
- Smith John mixed ranching
- Vans Roy R G bee-keeping
- Springfield Rich fruit grower
- Welbourn J mixed farming and sec Road school board
- Wiedeman L ranching
- Williams C F fruit ranching
- Willis D mixed farming

LAWN HILL

a P. O. midway between Queen Skidegate and Tsoel, Queen Charlotte Islands, Prince Rupert Prov. Elec. Dist. Has Dom. Govt. telegraph and wireless station. Resources farming, fishing, timber.

- Ashton Edgar farming
- Boithee W farming
- Bristow A farming
- Bruckner W farming
- Eusehell G blacksmith
- Christensen A farming
- Duncan W farming
- Fersch H farming
- Gray G teleg agt
- Graham Isl East Coast Farmers Inst A Delahay sec
- Humphrey F farming
- Hurris T farming
- Hyder E farming

**Dr.
T.
Glendon
MOODY**

**"The
Gentle
Dentist"**

**Offices:
DAWSON
BLOCK
(Corner Main and
Hastings)**

Vancouver

**"If it hurts
don't pay
me."**

GORDON GARAGE

**AUTO GARAGE
REPAIRS**

**DISTILLATE
STATION**

AUTO DEALERS

Sole Island Agents

**ALLISON
DISTILLATE
BURNER**

921 GORDON ST.

VICTORIA

**Almonds'
ICE
CREAM**

**Most Popular in
British Columbia**

**Makers of
Ice Cream
CONES**

**Fountain, Bakers
and
Dairy Supplies**

**ALMONDS
LTD.**

**400 Pender St. E.
VANCOUVER**

Hyder H farming
Leary W J farming
Prettyjohn W farming
Rohs G farming
Schafer K mixed farming
Scharie R general store
Schug N farming
Ward R T farming
Wilkie R farming

LAWSON HARBOR

a settlement on Lewis Island (a small island to the east of Porcher Island), in Prince Rupert Prov. Elec. Dist. Fishing is carried on here.

Armstrong — fishing
Hanson Wm fishing
Locker Louis timber cruiser
Olund John fishing
Reynolds Thos fishing
Rosang — boat builder
Streithorst Harry fishing
Wanner John sailor

LAYLAND'S RANCH

a Dom. Govt. L. D. Telephone office, 23 miles east of Kamloops, Monte Creek is the P.O.

Layland H D rancher and tel agt

LAZO

a P. O. and settlement 7 miles east of Courtenay, in Comox Prov. Elec. Dist., Vancouver Island. Has public school. Population 80.

Anderson A farming
Bambrick T logging
Casement R farming
Ellis W H gen store P M farming
Good P L mixed farming
Harvard S farming
Hildodge H V school teacher
Hudson G farming
McGirr — farming
Martin E mixed farming
Martin J E carpenter
Miller John J carpenter
Miller W J farming
Robinson G laborer
Small E mixed farming
Small G C farming
Smith R J mixed farming
Smith W R farming
Tramp K farming
Wistrup A carpenter
Whalen P mixed farming
Worthington Miss chicken & goats

LEANCHOIL

a station on C.P.R. main line, 17 miles west of Field, the P.O., in Columbia Prov. Elec. Dist. Has C.P.

R. telegraph office. Population, 15. Local resources: Mining, lumbering and water power. The land to the south is suitable for stock grazing, and hay.

Eisenhardt W agt C P R
Lawrence C packer and guide
Pedley David S mining
Smith Wm H mining

LEAR

a station on the K.V. Ry., 9 miles east of Hope, the P. O., in Yale Prov. Elec. Dist. No agent or local residents.

LEBAHDO

a station on the Slokan River, and the C. P. R. Nelson-Slokan-Rosebery branch, 28 miles nw. of Nelson, and 2 miles s. of Winlaw, the P.O., in Trail Prov. Elec. Dist. Telegraph office at Slokan City, 15 miles north, or South Slokan 16 miles south. Population, 75. No station agent, charges must be prepaid. Ideal location for fruit, poultry and bee-keeping.

Benniger Ben ranching
Blackburn Chas ranching
Clark George ranching
Hird Admiral Geo ranching and mining
Pokochoiff John ranching
Pokochoiff Nikoli ranching
Smith Emma H ranching
Stenson Frank ranching
Stenson Fred ranching
Stenson Joseph ranching
Willett Oswald ranching

LEESIDE

a station on the B.C. Electric Ry., Central Park line. See listings under New Westminster.

LEGRAND

a station on G.T.P. Ry., 13 miles west of McBride, the nearest G.T.P. telegraph and P.O., in Fort George Prov. Elec. Dist., on the Fraser River. The land hereabout is suitable for stock-raising, vegetables and poultry.

Bavler S G farming
Baytte J F farming
Brynton C ranching
Cliff C B farming and sec Farmers Institute
Dimitriff M section foreman
Maher J ranching
Smith J ranching
Wanaker H ranching

WHEN IN LILLOOET STOP AT THE VICTORIA HOTEL

MRS. M. R. EAGLESON, Proprietress

Special attention given to tourists, hunting and fishing parties.

Commercial men given every consideration to make things home-like and comfortable. There are two bright sample rooms for display.

Auto Meets All Trains

Headquarters for Mining Men

We have fifty bright, clean, refurnished rooms

Large bathroom in connection.

LILLOOET, B.C.

LEIGHWOOD

a siding on the P.G.E. Ry., 7 miles from Clinton, the P.O., in the Lillooet Prov. Elec. Dist. Good fishing and hunting. Altitude, 3,300 feet.
 Payne Cornelius J mixed farming and stock

LEMON CREEK

a station on the C.P.R. Nelson-Slocan-Roseberry line, 5 miles south of Slocan, the P.O., in Slocan Prov. Elec. Dist. Local resources: Mining.
 Anderson Walter H farming
 Anderson William farming
 Aylard G H mgr Meteor Mine
 Black Prince Mine J T Tipping mgr (silver) head office Slocan
 Broodman Andrew farming
 Cooper R owner Rigo Group
 Gardom Group J T Tipping owner
 Kennedy R D farming
 Meteor Group Taylor Barbour and Cannerton owners
 Rigo Group R Cooper owner
 Tipping J T owner Gardom Group mgr Black Prince Mine
 Taylor Barbour & Cannerton owners Meteor Group

LEMPRIERES

a station on C.N.R., 25 miles east of Blue River, the P.O., in Kamloops Prov. Elec. Dist. No agent.
 Deurzuk H section foreman
 Vraacar I section foreman

LENNANDALE

a settlement 7 miles from Brides-

ville, the P.O., which is on the G.N. Ry., in Greenwood Prov. Elec. Dist.

LEWIS CHANNEL

a fishing village on Lewis Channel, between Redonda Island, and Cortez Island, served by the Union S.S. Co.'s boats from Vancouver, which carry mail.

Pioneer Fish Co Mr Anderson mgr

LEWIS RANCH

a Dom. Govt. L. D. Telephone office, near Kamloops, the business centre. Address mail Paxton Valley via Monte Creek P.O.

Lewis R P rancher and tel agt

LIARD POST

a Hudson's Bay Co. post at the junction of the Liard and Dease Rivers, on the north boundary of B. C., latitude 60, longitude 129.

Bass F J mgr Hudson's Bay Co
 Hudson's Bay Co general store
 Hyland Estate fur traders

LICHMAN

a station on the B.C. Electric Ry., Fraser Valley line, 70 miles east of Vancouver, 5 west of Chilliwack, in Chilliwack Prov. Elec. Dist. See directory listings under Atchelit, the P.O.

LIGRAND

a station on G. T. P. Ry., 13 miles west of McBride. See Legrand.

Lillooet

a P.O. and village on west bank of Fraser River, 47 miles from the C.P. R., at Lytton, 120 miles northeast of Squamish, in Lillooet Prov. Elec. Dist. Office of Provincial Assessor and Collector, Mining Recorder and Gold Commissioner, Registrar of County Court and Provincial Police Constable. Reached by the P.G.E. Ry., which connects at Squamish with Terminal S.S. Co.'s boats from Union S.S. wharf, Vancouver. Has telegraph and telephone connection with Ashcroft, Lytton, Cariboo and northern points. Has Anglican, Methodist and R. C. churches, and public school. Population, 350. Local resources: Gold mining, fruit-growing, farming, hunting and fishing.

Adams Wm farming
 Arthur J B mgr Prov Hatchery
 Bank of Montreal A B Greig mgr
 Bell J S road foreman and sec school board
 Bevan W mgr Jones Ranch
 B C Govt Hatchery J B Arthur mgr
 Carson Mrs E J farming
 Copeland Jos farming
 Craig David autos for hire prop Craig Lodge
 Craig Lodge David Craig prop
 Deaver Geo M farming
 Deshields Jos carpenter
 Dickey Jos teamster
 Dickey Wm L farming and sec Pachelqua school board
 Downton G M land surveyor

Dunlop John govt agt gold comr prov assr and coltr mining recdr see Seton Lake Creek sch brd
 Eagan Mrs C M conf and P M
 Eakleson Mrs Mary E prop Victoria Hotel
 Elliott W laborer
 Evans O R farming
 Excelsior Hotel (Paul and Eugene Santini)
 Foster Eliz farming
 Fountain Ranch J M Mackinnon prop
 Gibbs Sam notary public
 Greig A B mgr Bank of Montreal
 Harris T farming
 Hautiler A F farming
 Haylmore W mining
 Higginbottom T prov constable
 Holmes Fred B teller Bk of Montreal
 Horth D C clk Govt Office
 Hoy C L restaurant
 Hurley & Prosser (Dan Hurley Geo Prosser) gen store
 Hurley Dan of Hurley & Prosser
 Prop Lorne Pool Room
 Jim Bros gen store
 Jim Sun barber
 Johnson Fred farming
 Jones Ranch W Bevan mgr
 Jones W W farming
 Keary Harry J mining
 Kinder Fred H mining
 Larochele B farming
 Lillooet Dist Hosp Dr A C Nash mgr
 Lorne Mine A F Noel prop
 Lorne Pool Room Dan Hurley prop
 McDonald Duncan clk Victoria Hotel
 McIntosh Mrs Annie farming



**North
 American
 Life
 Assurance
 Co.**

**Head Office:
 Toronto, Ontario**

**E.W. Keenleyside
 Provincial
 Manager**

Suite 317-321

470

**Granville
 Street**

**Vancouver
 B. C.**

**Phone
 Sey. 225**



Linklater

LIMITED

HIGH-CLASS

TAILORS

Importers of
FINE WOOLENS

Special Attention
To Mail Orders

1120

BROAD STREET
VICTORIA

Drugless Healing



We have Every
System, Method or
Appliance — Electrical
and Other-
wise—used by any-
one Anywhere, for
the Cure or Pre-
vention of Disease.

Call, Write or Phone
See 693

DOWNIE
Sanitarium, Ltd.

1501
Standard Bank Bldg.
VANCOUVER

McMaster Paul bridge bldr
Macfarlane S A retired
MacKinnon J M prop Fountain Ranch
Macphail J E mining
Macphail Miss M C nurse
Manson W G C farming and guide
Mitchell David Dom tel agt
Nash A C phys mgr Lillooet Dist Hsp
Noel A F prop Lorne Mine
Ostrander Ernest farming
Paxton D C prop Wayside Mine
Phair A C clk C A Phair
Phair A W A mcr C A Phair
Phair Casper county court reg
Phair C A A W A Phair mgr gen str
Pizzi J farming
Prosser Geo of Hurley & Prosser
Rebagliati Geo stage driver
Reed Howard brick worker
Rodenberg E retired
Russell J hunters' guide
Santini Eugene of Excelsior Hotel
Santini Paul of Excelsior Hotel
See Hing Lung gen store
Seward J F livery
Sparkman R B agt P.O.E Ry
Stewart Dr J C farming
Swart Andrew J farming
Swart Arthur farming
Swart Otis C farming
Taylor E J mining
Tinker G laborer

**VICTORIA HOTEL, (Mrs Mary E
Eagleson Prop. (See Advt).)**

Wayside Mine D C Paxton prop
White Grant farming
Whitney Edw E blacksmith
Williams Bert farming
Yoo Hing gen store
Yee Yick Co gen store

LIMEKILN

a crossing on the B.C. Electric Ry.,
Saanich Div., known as Limekiln
road, just south of Brentwood, and
11 miles north of Victoria, in the
Saanich Prov. Elec. Dist.

LINCOLN STATION

a station on the G. N. Ry., ½ mile
from Murrayville, the P.O., which
see.

LINDELL

a P.O. and farming settlement on
Cultus Lake, 16 miles south of
Chilliwack, in Chilliwack Prov. Elec.
Dist. Mail received once weekly.

Arho Geo
Beaudon F dairy farming
Dorks M mixed farming
Dunville E A farming
Erks M mixed farming
Frost H B mixed farming
Gnot M
Japheck Joe
Korsikor John W see Cultus Lake
school board
Korsikor J mixed farming
Kushner G poultry-raising
Munck G E mixed farming
Swanborg C mixed farming

LINDUP

a flag station on the G.T.P. Ry., 6
miles west of Penny, the P.O., and
12 east of Hutton the nearest tele-
graph office, in Prince George Prov.
Elec. Dist.

Monosky M section foreman

LITTLE FORT

a ranching settlement on the North
Thompson River, 56 miles north of

Kamloops and 1 mile from Boulder
on C.N.R., in Kamloops Prov. Elec.
Dist. Has public school. Address
via Mount Olie P.O.

Aiken — farming
Gotchen Mr farming
Kingscote M farming

LITTLE LAKE

See listings under Hydraulic.

LITTLE QUALICUM

a landing place on C. P. R. Gulf
Islands route between Vancouver and
Victoria, in Alberni Prov. Elec. Dist.
Qualicum Beach is nearest P.O. and
Dashedown on E. & N. Ry. nearest
station.

Berry Mrs Wm ranching dairy
Buss Wm laborer
Crump A B hotel
Crump Saml logging ranching
Harris Fred sec foreman
Heyward Geo ranching
Hobbs Ralph ranching
Humber Dr dentist
Kinkade Thos school teacher
McLean M G gen store
Ryder Thos ranching
Todd Capt retired

LIVERPOOL

a flag station on the C.N.R., 3 miles
east of New Westminster and 2½
from Port Mann, the nearest station,
G.N.W. telegraph and P.O. Salmon
canning.

Armstrong Harry A poultry-raising
Armstrong Melville farming
Montgomery F farming
Peterson C salmon canning
Liverpool Cannery Ltd salmon

LLOYD POINT

a logging camp on Homfray Channel,
opp. Redonda Island, in Comox Prov.
Elec. Dist., reached by Union S.S.
Co.'s boats from Vancouver, distant
120 miles. Nearest telegraph office
at Lund, 20 miles. There is good
water power available for a shingle
or sawmill and used in the Crescent
Sand and Gravel Co. plant. Address
mail via Union S.S. Co., Vancouver.

Bristol Ferdinand W ranching
Crescent Sand and Gravel Co Ltd
Hitchcock C M logging
Lindbury Herman ranching
Parker Geo logging
Saulter B logging
Scott Ben hand logging
Shettler Andrw ranching logging
Stewart Archie hand logging
Wing Fred hand logging
Winstanley Edw G ranching

LOCHDALE

a P.O. in No. Burnaby, in So. Van-
couver Prov. Elec. Dist., 2 miles
north of Burnaby Lake Siding on the
G. N. Ry. Nearest station and tele-
graph office on C.P.R. is at Barnet, 2
miles distant. Has school and
Methodist mission. Mail tri-weekly
on Mon., Wed. and Friday. Popula-
tion, 100.

Amos John B ranching
Andrews David emp tic mill
Bingham Alfred emp Highland
Shingle Co
Blume Harry emp Coughlan's shipyd
Glythe Harry driller Spartan Oil Co
Breener Ralph emp C P R

Broom Geo ranching and poultry
 Burns James laborer
 Carter E F mbr mfr shingle bolts
 Clark C emp Hamilton Powder Co
 Cluniffe John retired
 Denny H N emp Spartan Oil Co
 Dyck John emp Spartan Oil Co
 Fraser Wm H truck driver
 Giberson A pres Highland Shingle Co
 Giberson Z mng dir Highland Shingle Co

Green C E emp Highland Shingle Co
GREEN GEO, Bee Keeping and P.M.
 Green Robt B emp Highland Shingle Co

Griffin J as ranching and poultry
 Haigh Harry municipal emp
 Hamilton Powder Co mag 1 1/2 miles north

Hammond David ranching and fruit
 Hart Chas optician
 Hastings Grove Tie Mill 1 mile ne
 Highland Shingle Co A Giberson pres
 Z Giberson mng dir Thos Simpson sec 2 miles south

Holland — logger
 Johnson Geo cattle breeder
 Jones Stephen municipal emp
 Knox A beekeeping
 Little Percy emp Highland Shingle Co

Louks Chas emp Spartan Oil Co
 Lyons Emanuel ranching teaming
 Lyons Geo logging
 McCannell Wm J poultry ranch
 McLaren Richd drvtr Spartan Oil Co
 McLean Angus emp Highland Shingle Co

Martin & Phillips oil well contrs
 Matthews F emp C P R
 Nelson Frank emp Highland Shingle Co

Norman R D ship carp
 Olsen Harry lumberman
 Pennyworth J ranching
 Philbrook Geo A poultry ranching
 Philpot David municipal emp
 Poffenberger Albert lumberman
 Powell G C ranching
 Pritchard Francis woodsman

Pye Rev J M Methodist minister
 Quinn John poultry ranching
 Ralph Mabel school teacher
 Read Wm B laborer
 Reda Ernest teamster
 Rusk Fred emp Spartan Oil Co
 Rutherford G A emp Spartan Oil Co
 Simpson Thos sec Highland Shingle Co

Smith Wm laborer
 Snow Benj laborer
 Snow Earl ranching
 Somers Henry ranching
 Spartan Oil Co prospecting 1/2 mile south west

Stephens Martin road foreman
 Toal Robt laborer
 West — sawyer
 White R A fruit ranching
 Whittingham H carpenter
 Williams — poultry ranch
 Winger Lem emp Spartan Oil Co

LOCKHART CREEK

(also called Davie) on Kootenay Lake, 45 miles southeast of Nelson, in Kaslo Prov. Elec. Dist. Lockhart Creek is 8 miles long and runs into Kootenay Lake. Boswell is the P.O.
 Bennie Ed trapping
 Lockhart Group (silver lead) It Yull and associates
 Yull R W ranching mining opr

LOCKPORT

a P.O. and settlement on Queen Charlotte Islands, in Prince Rupert

Prov. Elec. Dist., reached by G. T. P. steamers from Prince Rupert, distant 125 miles. Nearest telegraph office is at Ikeda, and wireless at Thurston Harbor, 16 miles. Local resources: Logging, mining and fishing. Quartz and placer mining on Shuttle Island, 8 miles south.

Ford John logging (Lyell Island)
 Hendricks Jesse mining (Shuttle Island)

Kelly Logging & Lumber Co Ltd
 Thos A Kelly mgr
 Lockport Canning Co Ltd (Prince Rupert) E H Simpson mgr salmon
 Morgan Wm Dep Min Recorder gen store hotel and P M
 Newburner Geo logging (Richardson Inlet)
 Sampson Roy logging (Crescent Inlet)
 Simpson E H mgr Lockport Canning Co
 Sweeney John D (Crescent Inlet)

LOG CABIN

a siding on the White Pass & Yukon route, 35 miles from Skagway, in Atlin Prov. Elec. Dist. Bennett is nearest P.O.

LOIS

a flag station on K.V. Ry., 54 miles northwest of Midway, 7 east of Carmi, and 81 east of Pentiction, in Greenwood Prov. Elec. Dist.

LOMBARD

a station on the B. C. Electric Ry., Fraser Valley line, 2 miles east of county line and 49 miles east of Vancouver. Address mail Lombard, via Bradner P.O.

Ellis H M Ltd lumber mfrs
 Ferguson Jas farming
 Margieson E engineer
 McMillivray E H supt H M Ellis Ltd
 Newcombe J farming
 quimby — woods foreman

LONG BAY

a steamer landing on Gambier Isl., Howe Sound, in North Vancouver Prov. Elec. Dist., served by M. N. & E. Co's boats, 20 miles from Vancouver. See listings under Gambier.

LONG BEACH

a landing on the west arm of Kootenay Lake, opposite Harrop, reached by C.P.R. lake steamers. See listings under Harrop.

LONGWORTH

a station on the G.T.P. Ry., 8 miles east of Hutton, the P.O. and nearest telegraph office, in Fort George Prov. Elec. Dist. Population, 60. Local resources: Timber, prospecting and a few small farms. There is only one sawmill here, and the district offers 25,000,000 feet which may be purchased cheaply from pre-emptors, while three times the amount is available on government land adjacent to rail.

Allen Robt logging foreman
 Conroy J F edgerman
 Davidson A M pre-emptor
 Franklin Geo farming
 Hobler Peter pre-emptor
 Jack Wallace M mgr Longworth Lumber Co



Johnstone and Rowlands

We have the largest listing of property in the interior of B. C.

Farms Cattle Ranches

Write us for information.

P. O. Box 518

KAMLOOPS

KAUSTINE WATERLESS TOILETS

"No Odor"

Perfect Sanitation
Guaranteed

Recommended by Health Authorities for

The Home
The School
The Factory
Public Buildings
Hotels and
Lumber Mills, Etc.

Illustrated Catalogue
and Full Information
on Request

B. C. Distributors

WILLARD- HUME CO. LIMITED

Standard Bank Bldg.

VANCOUVER

Macdonald Marpole Co., Ltd.

C O A L

1001 MAIN ST.
VANCOUVER

The Truth About OIL

We have 1479 acres
in Real Oil Terri-
tory in

TEXAS

1002 Acres in the
Lower Fraser
Valley

"The Biggest
Business in
the World."

TEXAS- DUPLEX

Oil and Refining
Co. of
Fort Worth, Texas

Apply to Fiscal Agents
for Stock

NATIONAL
FUNDING CO.
of Canada, Ltd.
Standard Bank Bldg.
Vancouver

Longworth Lumber Co W M Jaeck
mgr mfrs rough and dressed spruce
lumber and logging
Pearson G farming
Read Arthur E general store
Small Harvey sawyer
Smedley Jacob hay farming
Turner P E farming

LOOP

a watch point on the C.P.R. Crow's
Nest line, 5 miles west of Crow's
Nest, in Fernie Prov. Elec. Dist.
Michel is the P.O.

Poskitt Mark watchman

LOOS

a P.O. and station on the G.T.P. Ry.,
36 miles west of McBride, in Fort
George Prov. Elec. Dist. Population,
40. Local resources: Lumbering and
farming.

Bracket Chas trapper and sawyer
Holte Ole farming
Leboe Ole mgr Loos Lumber Co and
P M
Lonsdale Fred ranching
Loos Lumber Co Ole Leboe mgr mfrs
rough and dressed lumber and log-
ging

McMoran F section foreman
Peart Wm farming
Ranshaw R H farming
Robin & Van Dyke tie and post
contractors farming
Ryan Wm farming
Songery Jos farming

LORNA

a flag station on K.V. Ry., 55 miles
west of Beaverdell, 38 miles n.w. of
Penticton, the P.O., 17 southeast of
Kelowna and 97 n.w. of Midway, in
Greenwood Prov. Elec. Dist.

LORNE CREEK

a P.O. and flag station on G.T.P. Ry.,
129 miles east of Prince Rupert, and
on Skeena River, in Prince Rupert
Prov. Elec. Dist. Has G.T.P. telegr.
office, but nearest ry. stn. is Bore-
reen, distant 3 miles. Anglican
clerkman visits during summer
months. Population, 20. Local re-
sources are hydraulic mining and
farming.

Beatty A C farming
Burns John mine owner
Carpenter C farming
Graham A farming
Evans Ewd J poultry farming P M
Hampson J farming
Hook P farming
Knauss Louis mine owner
Ludwig Paul G farming
McDonald R farming
McNicol — mining
McPherson D mixed farming
Michal Arthur mixed farming
Smith J farming
Sutherland D mining
Taylor Chas farming
Tuttle M mining
Williams D J mine mgr

LORNE MINE

a P.O. and mining camp 52 miles
from Mission, on P.G.E. Ry., in
Lillooet Mining District. This dis-
trict produces free milling gold
averaging 20 per cent. There are a
number of mines being developed, all
free milling. Lorne Mine is con-
nected by wagon road with P.G.E. Ry.

at Shallath, and Govt. tel. with
Lillooet and Clinton.

Coronation Mine owned by Victoria
interests
Golden Dream Mine Mr Dam mgr
Ida May Mine Mr Brewer mgr
Johnson Jack farming
Lorne Mine Mr Noel mgr
Paxton D C mgr Wayside Mine
Pioneer Mine Mr Ferguson mgr
Wayside Mine D C Paxton mgr
White Grant farming (on Bridge
River)
Williams Bert farming

LOUGHBOROUGH INLET

a logging camp on Loughborough
Inlet, 165 miles n.w. of Vancouver,
served by the Union S.S. Co.'s boats,
which carry mail.

Larson Mr logging operator
Campbell Logging Co

LOUGH RAYMOND

a flag station on P.G.E. Ry., 11 miles
west of Clinton, in Lillooet Prov.
Elec. Dist., alt. 3,366 ft. Address
mail via Clinton P.O.

Fleming J E see foreman PGE
Gang Ranch Western Ranching Co
J S McMorrان local mgr
Gipsite Mineral Claim Mr. Cart-
wright (Vancouver) owner
Gooderich E E poultry farming
Livingstone J S farming
McMoran J S ranching
Munroe W H mixed farming
Murray T farming
Rathery J N prospector
Tailor T pump engineer
Tinker Geo sec man P G E
Swartz J N sec man P G E

LOUIS CREEK

a P.O. and station on C. N. Ry., 56
miles north of Kamloops, in Kam-
loops Prov. Elec. Dist. Population,
55 families. Has public school and
Dom. Govt. long distance tele-
phone. Resources: Farming, lumbering and
mining—gold, silver, lead, platinum,
zinc and copper.

Abnonar P farming
Alexander R S logging contr
Armour Saml farming
Ashworth A bkpr Barriere Merc Co
Barnes W J section foreman
Barriere Farmers' Inst S G McCarty
sec
Bergstrom Fred mining
Bowler Albert ranching
Bready M ranching
Brecks Fredk bus mgr Louis Creek
Placer Gold Mining & Dev Co of-
fice 34 Hastings E, Vancouver
Cahilly J farming stock raising
Cariboo Saul teamster and guide
Charkey Henry ranching
Davidson W dairy farming
De Loy C H goat raising
Dunlop James tie contractor
Emberry J J mixed farming
Emberry W mixed farming
Feadier C cattle ranching

**GOUDROU ANDRE, General Store,
Prop Louis Creek Hotel, Post-
master and Farming.**

Graham J A mixed farming
Hammer J mixed farming
Harding H V mixed farming
Hillyard A tie contractor
Horton James flume foreman
Hurst C flume tender
Jackson H farming

Jagoe A mixed farming
 Jagoe J T B cattle ranching
 Johnson John mixed farming
 Keller H mixed farming
 Kelly F carpenter
 Kozor Fred tie contractor
 Lemon Daniel blacksmith
 Leslie Thos farming and stock
 Louck Charles mining
 Louis Creek Hotel A Goudrou prop
 Louis Creek Placer Gold Mining &
 Dev Co Inc J S Sherry pres Fredk
 Breaks bus mgr O E Newkirk sec-
 treasurer, 1½ miles east
 McAuliffe G G cattle-ranching
 McCarty Earl sec school board
 Farmers' Institute & Live Stock
 Assn
 McDougal H P ranching
 McKay G W farming
 McKinnon P flume tender
 McKnight D mixed farming
 McLean Alex farming
 McLelland A tie maker
 Max S mgr Queen Bess Mining Co
 Muskett J farming
 Nelson Swan sec foreman
 Newkirk O E sec-treas Louis Creek
 Placer G M & D Co
 Noble Chas farming
 Noble Herbt of Sargent & Noble
 Parks T A mixed farming
 Pelley Mrs L ranching
 Peterson L section foreman
 Peterson John sectionman
 Queen Bess Mining Co S Max mgr
 silver and lead 34 miles north
 Sanders Oscar farming
 Sargent Alonzo dairy farming
 Sargent & Noble mfrs rough lumber
 and ties
 Sheepway Geo dairy farming
 Sherry J S pres Louis Creek Placer
 G M & D Co
 Sidney Geo farming
 Spurrier G I farming
 Tucker Jack T dairy farming
 Wego Ben mining
 Youcum C tie contractor

LOWE INLET

a salmon cannery on Lowe Inlet,
 near south end of Granville Channel,
 30 miles northwest of Princess
 Royal Island, reached by the Union
 S.S. Co.'s boats from Vancouver. Ad-
 dress mail Lowe Inlet, via Union
 S.S. Co.

Curtis W F mgr Lowe Inlet Cannery
 Lowe Inlet Cannery B C Packers
 Assn Ltd W E Curtis mgr salmon
 cannery and general store

LOWER NICOLA

a P.O. and stock raising settlement in
 Lower Nicola Valley, Yale Prov.
 Elec. Dist., reached by stage from
 Coyle, the nearest ry. point on K.V.
 Ry., distant one mile. The nearest
 teleg. office is C.P.R. at Merritt, dis-
 tant 5 miles. Tel-phone connections
 to all points. Population, 100. Local
 resources: Stock raising, cattle,
 horses, etc.

Austin Mrs M dairy farming
 Backman John stock raising
 Bailie M blacksmith
 Coreck Bill ranching mail contr
 Cowley John
 Davies Roy G O
 Boddling David & Son stock raisers
 Boddling Robt W farming
 Boddling Wm farming
 Eydal Ed mixed farming
 Gavelin Eric stock ranching
 Grey Joseph ranching

Jackson W B mixed farming
 Josefson Malcolm
 Logan J dairy farming
 McInnes A J G
 McInnes Dan ranching
 McInnes Mrs E general store
 McKay Mr contractor
 Munro Dan mixed farming
 Rumbely Miss C school teacher
 Saxon M W dairy farming
 Shivel Jay stock-raising
 Smith J farming stock raising
 Smith W mixed farming
 Steffens Bros cattle ranching
 Stumbels H S mixed farming
 Tyner Mrs C mixed farming
 Whitaker R mixed farming
 Williams T A mixed farming
 Woodward C W mixed farming
 Woodward F T mixed farming
 Woodward R M postmaster
 Woodward N J mixed farming

LOZELLS

a P.O. and station on G. N. Ry. and
 B. C. E Ry., on north side of Burnaby
 Lake, in Burnaby Municipality, Prov.
 Elec. Dist. of South Vancouver, be-
 tween Vancouver and New West-
 minster. Population, 50. Good agri-
 cultural and fruit land, good auto
 roads, beautiful scenery, fishing in
 Burnaby Lake.

Fox C poultry-raising
 Flyn P mixed farming
 Haddon Thos farming
 Janter E J
 Moore A J sec Mun of Burnaby
 Newman A G mixed farming
 Pipe John poultry-raising
 Ward Lieut-Col Jas postmaster
 Tweedale C fruit-growing

LUCERNE STATION

a P.O. and station on G.T.P. and C.
 N.R. in Mount Robson Park, Prov.
 Elec. Dist. of Port George. Has G.
 S. W. and G. T. P. telegraph offices,
 C. N. R. and Canadian Express, and
 public school. Important tourist
 centre and headquarters for trappers
 and guides. Population, 300. Local
 resources: Timber and granite. All
 railway trainmen, mechanics, etc.,
 are employees of the C. N. R.

Adams D H fireman
 Alton H E bridge foreman
 Anderson A brakeman
 Anderson A roadmaster
 Anderson O M brakeman
 Astley fireman
 Aynsley W C brakeman
 Baird A M tel operator
 Baker Louis engineer
 Ball Fredk L engineer
 Barrett David engineer
 Belleck W fireman
 Bennett W fireman
 Blackstock C W conductor
 Blake Russell brakeman
 Blake W carpenter
 Burn J carpenter
 Cameron C conductor
 Cameron John conductor
 Cameron W A conductor
 Campbell L brakeman
 Campbell Robt H foreman
 Catheart J asst loco foreman
 Clunk P fireman
 Clunk W watchman
 Cruickshank M sec G W V Assn
 Cruickshank W asst agent
 Daniels F helper
 Davenport H brakeman
 Deneen E G brakeman
 Dennison Geo mountain guide

Eat and Enjoy

**GUNN'S
 Salted
 Peanuts**

*"They are the
 Best and
 Always Fresh"*

Look for the Sani-
 tary Glass Globes

**A. D. Gunn
 & Co.**

129 Cordova, W.
 Vancouver, B.C.

Phone Sey. 3557

**B.
 HOLT
 & CO.**

**EXCLUSIVE
 FURRIERS**

and Dealers in
Raw Furs

Furs Remodelled
 and Repaired in
 the Latest Styles

800
**GRANVILLE ST.
 Vancouver**

THE
**CALLANDER
SHORE CO.**

—Limited—

Sole B. C.

Representatives

—FOR—

"Maple Leaf"

Paints

&

Varnishes

155 Pender W.
VANCOUVER

**MEN'S
QUALITY
CLOTHES**

Fashion Cuts

"The Home of
"Burberry" and
"Durward" Coats

**Thos. Foster
& Co., Ltd.**
514 Granville St.
Vancouver, B. C.

Dewar Fred A brakeman
Dobson R laborer
Emberg G A engineer
Erwin D H brakeman
Evans A brakeman
Ezenares J section laborer
Finnigan J P brakeman
Flynn T machinist
Fraser N S station agent
Fromhart H S conductor
Fromhart W brakeman
Gallagher F W Prov Constable
Gauthier Philip trainman
Gibbs John R engineer
Gibson Wm boiler-maker
Gilmore Thos brakeman
Gobel L brakeman
Gotshall Chas engineer
Gowdy H retired
Gowdy L Nelson trainman
Graham G M conductor
Graham W helper
Gray Alex car foreman
G W V Assn M Cruickshank sec
Green J A engineer
Griffith D asst roadmaster
Hall R car insp
Harrison C brakeman
Harrison R S fireman
Hayes J H machinist helper
Hedberg C brakeman
Henderson R J brakeman
Henderson R R tel opr
Hill Wm blacksmith
Hogan J P machinist
Jackson Matt car repairer
Jacobson O E fireman
Jones K G engineer
Johnson S A engineer
Keeley W J brakeman
Keith Harry asst car foreman
Kemp John carpenter
Kemp R fireman
Kennell F laborer
Kinmond J A helper
Knox W B tel operator
Kornik P section foreman
Kuffa J restaurant assistant
Laing A brickman
Laing T carpenter
Le Blanc A R brakeman
Lihon J laborer
Limin W H gen store
Lloyd F fireman
Lutcho J laborer
McCormack R R brakeman
McDonald A D brakeman
McDonald F carpenter
McDonald H carpenter
McDonald W J brakeman
McElroy Jos conductor
McGregor G K fireman
McInnis D H brakeman
McKenzie J restaurant
McLellan D G brakeman
McPherson J W post helper
MacKay W carpenter
Mackenzie John machinist
MacPherson W A conductor
Mahood W car inspector
Makovich J section foreman
Makimehuk M section laborer
Makimehuk W section laborer
Mann D car repairer
Martinson C fireman
Messenger Wm foreman
Miller J telegraph operator
Mintchuk J laborer
Moizle E section laborer
Moyer P helper
Muni L car repairer
Munro D J fireman
Murphy L fireman
Norway A brakeman
O'Leary Thos J conductor
Patten D P brakeman
Pement W laborer

Petersky Samuel physician and medical officer
Pickering W H tel operator
Plunkett A engineer
Porter C B restaurant
Porter Gerald fireman
Prestay A laborer
Ramsell L laborer
Reid J blacksmith
Reilly V R fireman
Reynolds Bernard conductor
Richmond C M fireman
Riley J H conductor
Robbins Elmer engineer
Rockford Wm A engineer
Roman R brakeman
Romanski A bridgeman
Rombaugh A A fireman
Rossmo W laborer
Sargent E machinist
Seager Frank J general store
Setter L fireman
Shaw Sidney H asst agt
Sherwood H brakeman
Skoll J laborer
Sliter Samuel Y engineer
Smith Arthur L engineer
Sorenson P fireman
Spere V fireman
Sproule Percy machinist
Squairebriggs Harry H conductor
Street C brakeman
Sygdi P pumpman
Tait J R fireman
Takouri Nicholas meat market
Tame Chas helper
Taverna J fireman
Tom Lee laundry
Wakelid F J store-keeper
Wardle R H telegraph operator
Watkins D O engineer
Weaver Frank engineer
Weldon H laborer
Welsh W J helper
White R fire warden
Williams M J conductor
Williamson H section foreman
Wilson Andrew boiler-maker
Wolfe R car inspector
Wonnacott Chas engineer
Wylie A helper
Young Thos foreman
Zaparanuk M section foreman

LULU

a station on B. C. E. Ry., Lulu Isl. branch. See Lulu Island, the P.O.

LULU ISLAND

a P.O. on Lulu Island which is situated at Mouth of Fraser River, and extending from New Westminster westwards 13 miles. It is 6 miles at its broadest point, and is in Richmond Prov. Elec. Dist., the principal settlement being Stoves-ton. It contains some of the most farms in the Province, and has salmon canneries along the waterfront. The P.O. of this name is 1 mile east of Stoves-ton.

LUMBY

a P.O. and farming settlement in White Valley, 16 miles east of Vernon, on Bisset Creek, in N. Okanagan Prov. Elec. Dist., reached by stage from Vernon which is nearest railway point on the C.P.R. Has Govt. telegraph and local telephone offices. Population, 100, Has Presbyterian, Anglican, R. C. Churches and public school, C. N. Ry now building to this point.

Amund Alex mixed farming
Barbe Andre mixed farming

Beaven Bros mixed farming
 Beaven Henry C farming
 Bessett O Eugene dairy farming
 Bonneau C dairy farming
 Bonneau John farming
 Bourcet Y B cattle farming
 B. C. Prov Police C F Oland
 Brimblecombe W H mixed farming
 Buchler E dairy farming
 Butters T H H dairy farming
 Byrne S
 Catt W C farming
 Christien C dairy farming
 Christien Frank farming
 Coldstream Estate H Pollard mgr
 farming
 Coombs E G dairy farming
 Copeland R A farming
 Craig Wm C farming see Reischwig
 school board
 Curran T F mixed farming
 Currie Geo mixed farming
 Derby A H farming
 Derby J H farming
 Doran L J dairy farming
 Doran Martin J farming
 Dickson G G dairy farming
 Eheret M mixed farming
 Finlaison G F dairy farming
 Fletcher Henry farming
 Foulds Wm M farming
 Fraser Wm mixed farming
 Gallon J mixed farming
 Gates Geo mixed farming
 Genier J dairy farming
 Gibson M G mixed farming
 Gillians J dairy farming
 Hansford Chas farming
 Hanson Alf farming R R 1
 Harrison A F H mixed farming
 Helghway J G
 Heine Matt farming
 Hensley E mixed farming
 Hutchison H W farming
 Inglis D W mixed farming
 Jackson H W
 Jackson W prop Lumby Hotel
 Johansen J mixed farming
 Kempton A F farming
 Kent F C mixed farming
 Knowles W R mgr Lumby Sawmill
 Co Ltd
 Lawrence C mixed farming
 Lawrence R dairy farming
 Le Blanc A dairy farming
 Le Blanc C J dairy farming
 Le Francois O mixed farming
 Leger G dairy farming
 Lewis Alf G farming
 Lumby Farmers' Inst S Derry see
 Lumby Hotel W Jackson prop
 Lumby Sawmill Co Ltd W R Knowles
 mgr lbr mfrs
 Lynch D A mixed farming
 McDonald A farming
 McDonald Colin farming
 McKay Angus mixed farming
 McQuarrie J mixed farming
 Merin Jos farming
 Meriam C M mixed farming
 Miller E mixed farming
 Miller E H mixed farming
 Montgomery Geo C farming
 Morris Cecil farming
 Morris Fred mixed farming
 Munro John mixed farming
 Neal H mixed farming
 Nelson Jas farming
 Oland C F Prov Police
 Page Frank farming
 Paulson Arthur blacksmith
 Pollard H mixed farming
 Quesnel A prop White Valley Meat
 Market
 Quesnel C A cattle ranching
 Retter Gus mixed farming
 Roschamps Alphonse farming
 Robertson Fred mixed farming

Sailor Jos mixed farming
 Sanf G mixed farming
 Saunders Reg farming
 Schunter E mixed farming
 Shields W J & Co gen store and P O
 Siglit J mixed farming
 Specht August farming
 Specht Herman mixed farming
 Specht Jacob mixed farming
 Thompson Wm S farming
 Wagner Jacob farming
 Walker S E
 Warner F C mixed farming
 Warner G dairy farming
 Webb John J farming
 White Valley Meat Market A Quesnel
 prop
 Woods Alf C farming
 Worth H dairy farming

LUMEN

a farming settlement 7 miles south-
 west of Armstrong, in North
 Okanagan Prov. Elec. Dist., on pro-
 posed C. N. R. Kamloops-Vernon line.
 Vernon is the business centre. This
 is a Seventh Day Adventist settle-
 ment. There are no local stores. It
 is a splendid apple and fruit district,
 and also goes under the name of
 Grandview. Address mail via R.R. 3,
 Armstrong P.O.

Bodey Wm farming
 Brown Wm farming
 Hallam Ernest farming
 Heirschkern Dan farming
 McLeod W farming
 Mellish Richd farming
 Reischwig Dan farming
 Reischwig D D farming
 Reischwig Ed farming
 Reischwig G farming
 Reischwig Peter farming
 Reischwig W G farming
 Reischwig W W farming
 Rettaker Wm farming
 Strickle John farming

LUND

a P. O. and settlement on the Straits of
 Georgia, on the mainland, in
 Comox Prov. Elec. Dist., 84 miles
 north of Vancouver, from which
 point it is reached by Union S. S.
 Co's boats. Has telegraph office and
 public school. Population, 200. Local
 resources: Ranching, fishing, lumber-
 ing and mining.

Abbott Geo A salesman
 Abrahams John Q machinist
 Anderson Antel fishing
 Anderson John boatbuilder
 Anderson Oscar fishing
 Backman Oscar fishing
 Bazze Albin ranching
 Bony H ranching
 Berg Jas boats for hire
 Berglund Ed farming
 Bishop P W logging operator
 Bloom Gust farming
 Burglund Edward ranching
 Burns J A ranching
 Copeland Joseph ranching
 Copeland J H mixed farming
 Craig Wm ranching
 D'Angio John ranching
 Devite Albert ranching
 Emery G C hand logging
 Forsyth Robt ranching
 Franzen Chas H fishing
 French Manley ranching
 Gidlow Gustavsen lumbering
 Goski Oscar ranching
 Hanson Albert ranching
 Hetson Edgar ranching
 Jokinen Herman fishing



**J. Hanbury
& Co. Ltd.**

Lumber

Finish

Sash, Doors

Mill Work

Wood and

Coal

4th & Granville

VANCOUVER

Modern Office
Supply Co., Ltd.

DESKS

Chairs, Tables

Bookcases

FILING

CABINETS AND
SUPPLIES

Non-Shine

Felt Chair Pads
(They save the
clothes)

Modern Furniture
for the
Modern Office

163 Pender St. W.
Vancouver

**Commercial
Auto
Delivery Co.**

Vancouver, West
Vancouver and
Way Points

Furniture
Moving
Storage
Baggage
Express and
Parcel
Delivery

Bus Leaves Van-
couver 10 a.m. and
3 p.m. Daily.

Vancr. Phone Sey.
8918

N. Vancr. Phone
2511

315 Cordova, W.
VANCOUVER

Korpi John ranching
Laitinen Paul fishing
Larson Carl O farming
Laukkanen Henry fishing
McCauley J E
Mann John ranching
Meitinen Andrew fishing

**MELASPINA HOTEL, Thulin Bros
Props.**

Neimi E J fishing
Nord Olaf builder
Orpana Capt Jas mixed farming
Orpana Oscar ranching
Osborne Frank machinist
Palmer J mixed farming
Palmer Wm C lumbering
Peebles Wm fishing
Peterson Gus ranching
Pryer J E ranching
Rasmussen Chas fishing
Roos A mixed farming
Roos J Osear sec Okeover Arm sch
board

**THULIN BROS (CHAS AND F G),
General Store, Hotel and Logging.**
Thulin Chas of Thulin Bros
Thulin F G of Thulin Bros and P M
Vaughn Sheredar lumbering
Walters J C lumbering

LUXOR

a station and farming settlement on
the Kootenay Central branch of the
C. P. Ry., situated at the head waters
of the Columbia River. See names
under Briscoe, the P. O.

LUXTON

a P. O. and thriving farming settle-
ment 1 1/2 miles from Colwood Station
on the E. & N. Ry., the nearest
telegraph office, and 10 miles from
Victoria, in Esquimalt Prov. Elec.
Dist. Four daily stages to Victoria.
Has school, doctor, district nurse,
etc. Churches at Happy Valley and
Colwood. Population, 300. Local re-
sources: Chicken and small fruit
ranching and hog raising.

Armstrong J W real est and ins
Batchelor J farming
Botts R farming
Botts W G plumbing
Carlow S farming
Carlow T farming
Carlow W W farming
Carter A farming
Cooper Mrs retired
Craigie T railroad man
Dallimore W produce
Dyer C W chicken ranching
Emery I A farming

a P. O. and suburban residential dis-
trict on Lynn Creek, which is 10
miles long, and runs into North side
of Burrard Inlet, 1 mile east of
North Vancouver. The P.O. is 4 miles
northwest of North Vancouver wharf.
See also listings under North Van-
couver, North Louisdale and Capilano.
Allen Thos A carpenter
Allman Sidney Ins agent
Archibald W A teamster
Barnley Robt saw miller
Bartlett Wm clerk
Bergblint C S laborer
Blair Chas B teamster
Bogue H W car conductor
Brand G L clerk

Falls J farming
Fargher R farming
Fryer W chicken ranching
Handsley H farming,
Hankin A retired
Hankin A Jr chicken ranch see sch
brd and Metchosh Farmers' Inst
Jepson R physician
Johnson M farming
Lerge C J carpenter
McKay N bricklayer
McLeod M G farming
Metchosh Farmers' Inst A Hankin
Jr sec
Mills D farming
Moore G S farming and carp
Oliver R S farming poultry
Pearson P farming
Rhode A farming
Richards R farming
Rogers G carpenter
Ross D farming
Ruddle D farming
Smith A E chicken ranching
Smith H blacksmith
Smith W retired
Snell G sheep ranching
Southwell G chicken ranching
Stockland J farming
Sutton Major A C gen store farming
P M
Taylor P retired
Temple J retired
Trace J furniture
Woodruff G farming
Woodruff J teamster

LYNCH CREEK

a flag-station on K. V. Ry., terminus
of the Carson-Lynch Creek branch,
32 miles from Carson, and 18 from
Grand Forks, the nearest C.P.R. tele-
graph office, in Grand Forks Prov.
Elec. Dist. Population, 30. Local re-
sources: Prospecting and timber,
good hunting and fishing.

Brown R farming
Canyon Jack farming
Ewans Mrs farming
Fisher — farming
Forest Mills of B C Co logging oprs
Glover — farming
Halzell F farming
Johnson A W farming
Lyell Frank post contractor
Lindholm Robt farming
Maple Leaf Mine (four men)
Moore Geo farming
Paulson Iver foreman
Rock Candy Mine (an M S & P Co
oprs
Thompson C C farming
Thompson Peter gen mdse and hotel
Union Mine (four men)

Lynn Creek

Brown Robt retired farmer
Bryan J prov health officer
Burril Wm gardener
Burrows A F laborer
Calla Antonio laborer
Campbell D M laborer
Campbell J B harbor master
Cedars Ltd (The) G McMillan supt
copper miners and mfrs cedar lum-
ber and shingle bolts
Clark Joseph laborer
Cook David engineer
Crack Wm T constable N Van Dist
Cross C T laborer
Cross G retired
Cross Norman J manual trainer
Davidson H janitor

Davidson W H retired
 Diplock Tom constable N Van Dist
 Distan A laborer
 Duncan A A laborer
 Dutton F retired
 Duval F C forest ranger
 Duval J M postman
 Eakin Fred laborer
 Evans Alfred laborer
 Evans R S clerk
 Fawdry N E laborer
 France G laborer
 Fronime J M pres Lynn V Lbr Co
 George W laborer
 Germyn C teamster
 Germyn W contractor
 Gould C A foreman
 Graves John H foreman
 Green J laborer
 Gugin Albert contractor
 Harswell H B carpenter
 Hemer H clerk
 Hendrickson Mrs F grocer
 Hossack G H laborer
 Houlden T teamster
 Hunter Fred timber cruiser
 Johnson John laborer
 Johnstone J J laborer
 Kadlec Frank engraver
 Labelle W J grocer
 Leith Geo A engineer
 Lifton Oscar chief of police N V Dist

Lynn Creek Real Estate Specialists,
WHITAKEE & WHITAKER, 414
Seymour, Vancouver.

Lynn Valley Lumber Co mfrs cedar
shingles

McArthur F H teamster
 McClure W S prospector
 McColl H D L bookkeeper
 McMillan G supt The Cedars Ltd
 McNaught J Y retired
 Maginnis R laborer
 Maitland James carpenter
 Markel Geo ships carpenter
 Matheson D J ins agent
 Maycock Josiah painter
 Mitchell Robt laborer
 Morgan D laborer
Municipal Hall Dist N Vancouver—
 Johnson B V treasurer
 Chance Robt assessor
 Douglas H janitor
 Farmer John G clerk
 Jenkins H M school sec (acting)
 Johnson Miss B V stenog
 Sharp F M engineer
 Munro Chas M foreman

Neat John carpenter
 Neilson O nurseryman
 Nesbitt Jas laborer
 Nicholson J poultry-breeding
 Nursery S T hardware
 Orchard J grocer
 Oser C H retired
 Page F laborer
 Park James laborer
 Pearce E S car conductor
 Peterson Gustav laborer
 Philips Wm laborer
 Rossau B bee-keeping
 Smith Geo T laborer
 Smith T A laborer
 Sparham A D constable
 Stark Jacob L laborer
 Taylor J A shoemaker
 Thomas J laborer
 Thomas R D painter
 Thompson H laborer
 Thompson R grocer
 Thompson S laborer
 Trogatt H newspaper carrier
 Tubbs Chas laborer
 Turner Donald engineer
 Tyson D laborer
 Wall Isaac laborer
 Wallace H W poultry-raising

Wallace W B poultry-raising
 Watt A retired
 Westmoreland J A conductor
 White Howard teamster
 Whyte John M bee-keeping
 Williams Chas P ranching
 Williams Mrs E restaurat
 Williams Jesse retired
 Woodcock L D laborer

LYNN VALLEY

See listings under Lynn Creek.

LYONS RANCH

a Dom. Govt. L. D. Telephone office,
 20 miles from Kamloops, the busi-
 ness centre, and 6 from Hedley Creek
 P.O.

Lyons R H rancher and tel agent

LYTTON

a P. O. and town at junction of Fraser
 and Thompson Rivers, on C.P.R.
 and C.N.R. main line, 156 miles east
 of Vancouver, in Yale Prov. Elec.
 Dist. Has offices of Sub-Recorder
 Ashcroft Mining Division, and Agent
 Dominion Dept. of Indian Affairs
 Lytton District. Has C.P.R. and
 G.N.W. telegraph offices, public
 school, industrial-school, Anglican
 mission, R. C. church and hospital.
 Population, 250. Local resources:
 Farming and mining. The principal
 products exported are beans, apples,
 potatoes, hay, etc. There is a con-
 siderable Indian population tribu-
 tary to the town, about 700 of whom
 are engaged in bean growing.

Ah Hing hotel
 Anthony J H gen store
 Antill H W farming
 Antoine John farming
 Baillie Geo B sec school board J.P.
 Baillie Thos cook
 Baillie Walter D laborer
 Black Andw watchman CNR
 Blatchford Frank farming
 Blatchford Miss L teacher
 Brophy Mrs B postmistress
 Brophy Michael carpenter
 Bryson Fred J mgr McIntosh &
 Baillie

Bursett Rev Father R C priest
 Canadian Pac Ry C J Halliday agt
 Carter E F sta agent CNR
 Cennema A dairying
 Chong Wah gen store
 Clark Cyril J farming
 Clark Thos fruit-growing and J.P.
 Conti Jos farming
 Cote Edw farming
 Cowden Harry store clerk
 Crichton David resident
 Currie R poultry-raising
 Cuthbert Duncan watchman CPR
 Doyle Jos watchman CPR
 Dwyer Jas sec foreman CPR
 Ellis Geo farming
 Faire Abt farming
 Feno Jos watchman CNR
 Firkins J T sec foreman CNR
 Fort Henry R physician and Prov.
 Med off
 George Bert ranching
 George John farming
 Globe Hotel A F Hautier prop
 Graham Harry Indian agent
 Grant Sidney C opr CPR
 G W V Assn L Laronde sec
 Hallisey C J agt CPR
 Hautier Alphonse F farming mining
 Hazeldene D A Prov Police
 Jennings Walter farming
 Johnson Jas ferryman
 Kane Wm farming

BANFIELD GUNTHER AND BLACK

Limited

(John J. Banfield Est.
1891)

**General
Insurance
and
Financial
Agents**

Phone
Seymour 153

327

Seymour St.

Garford Trucks

1 1/4, 2, 3 1/2, 5 and
6 ton capacity

Immediate Delivery

COLUMBIA SIX

Gem of the Highway

**Motor
Service, Ltd.**

B. C. Distributors

1105 Granville St.

**VANCOUVER,
B. C.**

Western Assurance Co.

Head Office:
TORONTO, ONT.

Fire, Marine and Automobile Insurance

AGENTS WANTED
in Unrepresented Districts

Branch Office for
British Columbia:
708-709

Board of Trade Bldg.
Vancouver, B.C.

R. W. DOUGLAS,
Branch Manager

BROWN BROS. & Co. Limited

Florists

Cut Flowers
Wedding Bouquets
Funeral Designs
SEEDS
BULBS
POT PLANTS
NURSERY STOCK
Fruit and Ornamental Trees and Shrubs

CATALOGUE FREE

Address Mail Orders to

48 Hastings St. E.
Vancouver

Kane Wm Jr mixed farming
Keeble Walter C auto stage
Kennedy J farming
Lallemand C F tchr N E C Ind Sch
Lalonde Rev L prin N E C Ind Sch
Larson Peter farming
Leaming Herbt farming
Lochore Alex school and farm mgr
Loring Alfonso farming
Loring De Loss farming
Lytton Farmers Inst Louis Laronde sec

McCabe Geo farming
McGillivray J mixed farming
McGillivray Chas farming sec Foster's Bar school board
McGillivray Chas hotel
McIntosh & Baillie gen store
McKay John farming
McKibben Hazen farming
McKibben Thos sec foreman CPR
Maher J E mixed farming
Mills Chas carpenter
Morris Mundle ranching
Murphy Jas W mimic
New England Co's Industrial School
Rev L Laronde prin
Parker A W mining
Parone Jas ranching
Pudney Jas S farming
Pugh Ven E W W Archdeacon of Lytton

Rebagliati Angelo G gen store
Rebagliati Ann clerk
Rebagliati Benj clerk
Rebagliati Bernard gen store
Rebagliati Geo
Rebagliati Jennie waitress
Rebagliati Peter mail stage
Rebagliati Peter Jr
Roberts Julius C farming
Robinson R A mining
Ruddeok A M mixed farming
Ruddeok R E mixed farming
St Bartholomew's Hospital Ven Archdeacon E W W Pugh hon sec
St George's school Rev L Laronde prin

Sherman Geo watchman CNR
Shore Dorothy hosp nurse
Silk Rev Claude W Anglican clergyman
Spiko Harry farming
Spinks Byron farming
Spite Luke farming
Stevenson Arthur Justice of Peace
Taverna Frank laborer
Taverna Jos sec foreman CPR
Taverna Louis clerk
Tong Kee gen store
Travers Fred clerk
Walker Walter farming
Watkinson F mixed farming
Watkinson J mixed farming
Wessels A W mixed farming
Wessels Thos farming
Wickham Agnes nurse
Winch R V fruit-growing
Wing Kee gen store

McABEE

a flag station on the C.N.R., 8 miles east of Ashcroft, the nearest telegraph office and P.O. in Yale Prov. Elec. Dist. No local residents except section crew.

McADAMS

a steamer landing on the Fraser River between New Westminster and Whonnock, served by the SS. Fort Langley.

McBRIDE

a P. O. and divisional point on the G.T.P. Ry. in the Upper Fraser Val-

ley, Fort George Prov. Elec. Dist. Has office of Prov. Police Constable and Sub-Recorder Cariboo Mining Division, and G.N.W. telegraph office and public school. Population, 400. Local resources: Farming and lumbering.

Alderson R L mixed farming
Anderson T mixed farming
Apps W C car checker
Bayes C F mixed farming
Bernard J A mixed farming
Bevier S G mixed farming
Birkenhead S carman GTP
Boyne W H mgr Canada Railway News Co

Bradbury S A tel operator
Brady E mixed farming and road-master
Bryenton C mixed farming
Bryne V emp GTP
Cadioux J mixed farming
Cahill Leo stationary fireman
Canada Railway News Co W H Boyne mgr restaurant
Cariboo Hotel Geo French prop
Craig D mixed farming
Edwards Chas clerk Goodman Supply Co
Erwin Carl emp GTP
Erwin R hostler GTP
Fleet J W mixed farming
French Geo prop Cariboo Hotel
Garrett E mixed farming
Golsby L mixed farming
Goodman J prop Goodman Supply Co

GOODMAN SUPPLY CO, J Goodman Prop, General Store, Dry Goods, Boots and Shoes, Groceries, Hardware, Lumber, Flour and Feed.

G W V Assn Jas Rowe sec
Hagley John mixed farming
Hamilton L machinist GTP
Hankins A E mixed farming
Harling M H machinist helper
Hay D W loco fireman GTP
Helm Neil boilermakers helper
Hendrickson G hostler GTP
Holdway G storeman GTP
Holdway G T sec school board

HOTEL FRASER, L A Johnson Prop, Commercial Headquarters.

Hurling N H mixed farming
Izzard Wm sta fireman GTP
Jamieson Lyons pool room

JAMIESON L C, Drugs, Stationery, Confectionery, Cigars and Tobacco.

Johnson L A prop Hotel Fraser
Klohn R boilermaker GTP
Leach Arthur emp GTP
Little Arthur fireman GTP
Little John emp GTP
Lloyd T R mixed farming
Ludgate H J asst agent GTP

McBRIDE TRADING CO, W A E Wall Prop, Hardware, Groceries, Dry Goods, Flour, Feed and Builders Supplies.

McDonald F G drayman
McDonald H J Sub-Recorder Mines Dept
McLands Farmers Inst C B Chm. sec
McKale J B emp GTP
McNab Chas foreman GTP
Maher J H mixed farming
Martinson Isaac carman GTP
Martinson I mixed farming
Munger Roy mixed farming
Monroe G C mixed farming
Morgan J A barber
Nelson J T sta fireman
Null Mrs M mgr GTP bank house
Oakley J T mixed farming
O'Leary James agent GTP
Orvis R blacksmith

Parkes G A hostler GTP
 Reed Frank emp GTP
 Reed Thomas emp GTP
 Reed T A mixed farming
 Renshaw J hunting guide
 Rhyard W S physician
 Robin R P car checker GTP
 Rowe James yd foreman GTP
 Saunderson John mixed farming
 Shephard W machinist GTP
 Sims J carman GTP
 Staiger B eng GTP
 Taylor Wm mixed farming
 Tindill Thos W drayman
 Wall W A E prop McBride Trading Co
 Waller Fred carman GTP
 Watmough L carman GTP
 Williams A G mixed farming
 Willis Walter roadmaster GTP

**WYATT G H, Men's Furnishings,
 Boots and Shoes, Clothing, Hats.**

McCALL

a flag station on the G.T.P. Ry., 18 miles east of Fort Fraser and 7 west of Vanderhoof, the nearest telegraph and P.O., in Fort George Prov. Elec. Dist.
 Conrad T section foreman

McCONNEL

a station on C.P.R. Crow's Nest line (P.O. name Kitchener), 14 miles west of Yahk and 12 east of Creston. See names under Kitchener.

McCOY LAKE

a mixed farming district, 4 miles west of Alberni, in Alberni Prov. Elec. District. Alberni is the P.O.

Heath A W mixed farming
 Littleton W J mixed farming
 Ross W G mixed farming
 Thomson W T mixed farming
 Woodward Ernest G mixed farming

McCULLOCH

a flag station on the Kettle Valley Ry., 35 miles west of Beaverdell, in Greenwood Prov. Elec. Dist. It is 78 miles northwest of Midway, and 59 east of Pentiction. An irrigation dam here. Three lakes provide excellent fishing. Carmi is the P.O.

Farris Frank laborer
 Farris Joseph section foreman

McDAME CREEK

in the Liard District, north of latitude 59, longitude 129, at junction of McDame Creek and Dease River, 150 miles ne of Telegraph Creek, the P.O., in Atlin Prov. Elec. Dist. Has office of sub-recorder Liard Mining Division.

Larsen Michael sub-recorder Liard Mining Division
 Hudson's Bay Co M Larsen mgr gen store fur traders

McDONALDS

a road house on the Cariboo Rd., 13½ miles n of Ashcroft. See Hat Creek.

McDONALD'S LANDING

a landing point on West Arm of Kootenay Lake, 7 miles east of Nelson, the P.O., in Trail Prov. Elec. Dist., reached by steamer and road from Nelson, and distant 2 miles from Troup Junction, the nearest

telegraph office on main line C.P.R. Has telephone connections with Nelson. Population, 55. Local resources: Fruit-growing, dairying. Apple shipments 1919, about 18,000 boxes.

Airey T A fruit dairying
 Appletwhaite Capt poultry and hogs
 Appletwhaite E H fruit-growing
 Campbell Lieut Ian C
 Campbell J J fruit dairying pres and mgr Willow Point & Dist F G Assn

Cruickshank Adam dairying
 Dickson Mrs H M poultry-raising
 Doyle Daniel L fruit and dairying
 Greenwood Capt H Guy fruit
 Greenwood Hugh M fruit-growing
 Heddle David fruit dairying
 Heddle Malcolm fruit dairying
 Kenway Wm fruit-growing
 McDonnell J D fruit dairying
 Masters H A boat building
 Metcalfe Kenneth fruit-growing
 Middleton Hugh farming
 Palmer O W fruit-growing
 Willow Point & Dist Fruit Growers' Assn J J Campbell pres and mgr

McDONALD'S SPUR

a flag station on the G. N. Ry., Rexford and Michel branch, 12 miles from Fernie. No agent, charges must be prepaid. No residents.

McGILLIVRAY

a station on the C.P.R. Crow's Nest line, 7 miles south of Crow's Nest, in Fernie Prov. Elec. Dist. Has C.P.R. telegraph. No local residents except station agent and section crew.
 Logan A agt CPR

McGREGOR

a station on the B.C.E. Ry., Central Park line, in South Vancouver Prov. Elec. Dist., near New Westminster.

McGUIRE

a siding on the P. G. E. Ry. Nearest P.O. is Alta Lake.

McIVERS

a steamer landing on the Fraser River, served by the SS. Fort Langley, between New Westminster and Whonnock.

McKAY

a P. O. and station on the B.C.E. Ry., in West Burnaby, suburb of Vancouver, New Westminster Prov. Elec. Dist., 5 miles from New Westminster. Has Presbyterian Church. Population, 1,500. Many residents carry on business in Vancouver and New Westminster. Local resources lumbering, goat ranching, poultry-raising, bee-keeping and vegetable gardening.

Adams H G carpenter
 Alberni Poultry Supply & Hogs A E Goddall mgr
 Always B
 Anderson Mrs T sec school board
 Angus H W com trav
 Attle Wm chicken-raising
 Baker H C fruit-growing
 Backen Mrs F J reporter
 Bennett E W telegraph opr
 Beececk R carpenter
 Brookhouse A A bee-keeping
 Brown J Thos
 Brown John carpenter
 Burnaby Drug Co Miss M George mgr

AUTO RADIATOR & LAMP CO.

For wrecked or badly frozen radiators—We make complete cores.

Our Prices are Reasonable.

We Save You Time and Money.

551 Seymour St.
VANCOUVER
 B. C.

Pacific Coast Development Co., Ltd.

R. H. Wright, Mgr.

We make a Specialty of Financing Oil Companies and Handling Oil Leases

SEE US

for news of latest development in

Fraser Valley Oil Fields

Phone Sey. 2890

612 Standard Bank Building
Vancouver

B. C. COMMERCIAL

S C H O O L

ESTABLISHED 1909

A select school for
business training—
small classes.

Individual Teaching

All students personally
instructed and recommended
by

H. C. Duffus, Mgr.

709 Georgia, W
VANCOUVER

Victory Flour Mills

—Limited—

MFERS & DEALERS

FLOUR FEED CEREALS GRAIN

Poultry Foods

806 Beach Ave.

VANCOUVER
B. C.

Burnaby Transfer Co (C Coe and G Cook)
Buxton Geo contractor
Cameron Rev A C clergyman
Cameron J B clerk
Cannon G H poultry-raising
Central Park Auto Supply Store W H Silver mgr
Coe C (Burnaby Transf Co)
Coe Geo bee-keeping
Coe Theodore bee-keeping
Cook G (Burnaby Transf Co)
Copping Geo shoe-repairing
Coulter Wm greenhouses mkt gardening
Coy Lee fruit-growing
Coy Sing fruit-growing
Dallamore J D
Davis F E poultry-raising
Dow-Fraser Trust Co A F McTavish mgr
Family Butcher Shop W Wilson mgr
Farquharson A K postmaster
Fenton C contractor
Foster & Gaskarth electns plumbers
Fowler W meats
Francis A (Vancouver Brush Mfg Co)
George Miss M mgr Burnaby Drug Co
George W mgr W Burnaby Conf Store
Goodacre O fruit-growing
Goodall A E mgr Alberni Poultry S & H
Gray Janet school teacher
Gray Margaret A school teacher
Gray Peter fruit-growing
Howard A bee-keeping
Hughes G L dry gds notions
Keefer John
Keefer Miss J M mgr Maternity Hosp
Kinnee E H contr and bldr
Kraws A L repair man
Leibly F F real estate
Lister J F fruit-growing
Logan W tullyman
McAra D
McLain T W poultry-raising
McKay Tea Rooms Mrs Weithoff mgr
McTavish A F mgr Dow-Fraser Trust Co
Mansell W H contractor
Maternity Hospital Miss J M Keefer mgr
Morris W G physician
Mowatt D goat ranching
Murray John A com trav
Murray & Hutton grocers
Naud B fruit-growing
Nellies Mrs bee-keeping
North E C
Patterson Robt bee-keeping
Patterson Walbort fruit-growing
Payne J W florist
Phillips-Hoyt Lumber Co (E C Phillips) lumber, bidrs, hdw, etc
Pitman E clerk
Rennie R J bee-keeping
Richards Wm
Robertson W laborer
Robins G B
Rees Donald fruit-growing
Russell Frank councillor
Russell F C tinsmith
Russell F J bee-keeping
Rutledge H physician
Sanderson Thos nurse
Shankey Thos musician
Sharpe F
Sharpe T shingle sawyer
Silvers Geo W man train tchr
Silver Wm real estate
Silver W H mgr Central Park A S store
Smith J
Smith J A poultry-ranching
Stanford W
Stewart J teamster

Stritton F
Sullivan T
Summers R
Teal E poultry-raising
Travis F W millman
Turner Edgar C
Vancouver Brush Mfg Co (A Francis)
Weithoff Mrs mgr McKay Tea Rooms
West Burnaby Confy Store W George mgr
White Geo J lumberman
Williams H mun hall (Burnaby)
Williams R
Wilson M E
Wilson W longshoreman
Wilson W mgr Family Butcher Shop
Wright Wm
Wrightson Geo bee-keeping
Wriglesworth E

McKNIGHTS

a Dom. Govt. L. D. Telephone office, 42 miles from Kamloops, the business centre. Hedley Creek is the P.O.

McKnight David G rancher and tel agt

McLELLAN

a station on the B.C. Electric Ry., Fraser Valley line, 3 miles east of Cloverdale, in Delta Prov. Elec. Dist. See listing under Surrey Centre and Cloverdale.

McLEOD LAKE

a Hudson's Bay Post and Indian village on McLeod Lake, which is 20 miles long and 20 miles north of Winlay Forks the nearest settlement, while Prince George is the business centre. Is in Fort George Prov. Elec. Dist. Has R. C. church. Population, white 5, Indian 60. Address via Stuart Lake P.O.

Broseau J mgr Ivor Guest
Guest Ivor J Broseau mgr gen store and fur trader

Hammett Thomas mgr H B Co
Holder G ranching
Hudson's Bay Co Thos Hammett mgr gen store and fur trader
Seebach & Huble gen store and fur traders (also at Giscome and Summit Lake)

McLEOD'S RANCH

a Dom. Govt. L. D. Telephone office, 8 miles south of Kamloops, the business centre, and P.O.

McLeod W F rancher and tel agt

McLURE

(formerly Potter's Flat) a P.O. on the C.N.R., 25 miles north of Kamloops. Has Dom. Govt long distance telephone and Govt. ferry.

Jones E H Dom Govt tel agt and rancher

Jones Richard postmaster
Ledgerwood T L farming

McMURDO

a P. O., farming and mining district in Columbia Valley, reached by C.P.R. to Mons, 1½ miles southeast, in Columbia Prov. Elec. Dist. Has Methodist church.

Allen Isaac farming
Allen J mixed farming
Allen J B farming
Bingham H stock-raising
Bingham Thos dairying sec school board

Braisher Alf farming and sheep
Campbell Jos sheep and 1-nee posts
Cartwright Enoch mixed farming
Clark Dennis farming
Columbia Valley Farmers Inst W S
Soles sec
Croft C rabbit-raising
Croft Jas farming sheep and P.M.
Crook Jas mixed farming
Dodd S mixed farming sheep
Hawkes E mixed farming
Hicks Geo mixed farming
Hynes C mixed farming
Jacobs H farming
Johnston Chas F farming
Johnston C trapper
Johnston Wm H mixed farming
Jones Colby farming sheep
Kelly Patrick farming
Madden C M farming sheep
Madden D mixed farming
Mitchell Lawrence F dairying
Moore J trapping
Ranch Lewis farming
Rooney D A eng CPR
Smith Wm sheep-raising
Soles W S sec Col. Valley F Inst.
Wilson John farming taxidermist

McMURPHY

a station on the C.N.R. 15 miles north of Vavaby, and 19 1/2 north of Kamloops, in Kamloops Prov. Elec. Dist. Local resources: Farming and logging. Address mail via Vavaby P.O.

Johnson M foreman Northern Cons Co Ltd

Miller Alex farming
Northern Construction Co Ltd Martin Johnson foreman logging

McNAB CREEK

a logging camp on McNab Creek, which runs into west side of Howe Sound, opp. north end of Gambier Isl., No. Vancouver Prov. Elec. Dist., served by Marine N. and E. Coast boats, which carry mail.

Inlet Timber Co Ltd E H Anderson supt logging ops
Pearse & Anderson shingle bolts

McNEILLIE

a flag station on C.P.R. Crow's Nest line, 6 miles east of Creston in Kaslo Prov. Elec. Dist. No local residents.

McTAVISH'S

a salmon cannery on Rivers Inlet 2 miles from Rivers Inlet, the P.O. reached by Union S.S. Co.'s boats
Johnson Fred watchman

Kratz Chas net foreman
McMurray Capt J D bookkeeper
McTavish Fisheries Ltd G S McTavish mgr salmon canners and gen store

McTavish G S cannery mgr
Martin Angus J cannery foreman

MACALISTER

A P.O. and farming district on Cariboo Road and Fraser River, 17 1/2 miles north of Ashcroft, on the C.P.R. in Cariboo Prov. Elec. Dist. Has public school. Population 30.

Bendtsen Wm F farming blacksmith
Choate Fredk G farming
G W V A Geo Warren sec for Cariboo

Macalister Jas M farming PM and JP
Pickard Geo farming
Randall Albert E farming

Randall Fred farming
Smith Walter B farming
Smith Wm J farming
Stewart Wm farming sec sch brd
Warren Geo farming sec G W V A
Westergard Louis P farming

MACINNIS

a siding on the C.P.R., near Gerrard, in Kaslo Prov. Elec. Dist. No residents.

MACKINNON

a P.O. and station on P.G.E. Ry., 8 miles north of Lillooet, in Lillooet Prov. Elec. Dist., Lillooet is nearest telegraph office and business centre.

Chu-Moy lessee Fountain Ranch
Dillon Grant ranching
Dillon W ranching
Kerr H P ranching
Larsen Thon ranching
O'Danagbay H ranching
Owen C G ranching
Peterson A E ranching
Scott Chas ranching
Schonalter Sander S ranching

MACKINSON

(See Makinson).

MABEL LAKE

a P.O. and farming settlement on Mabel Lake, in No. Okanagan Prov. Elec. Dist., reached by stage from Vernon, distant 32 miles. Nearest telegraph office is at Lumby, distant 16 miles. Has public school.

Buehler E farming
Chesterfield Wm farming
Holland August farming
Holland Daniel farming
Holland Rudolph farming
Kestus Mat farming
Mack Francis farming
Mutas Jacob farming
Neilson Nels Peter farming
Pearse J farming
Pincent H J cattle-raising
Proctor Wm Geo farming PM sec school board

Sigalit Andrew farming

Sigalit Henry farming

Smith T farming

Tuas John farming

Warner F farming

Warner G farming

Woodward A J farming

MAD RIVER

a flag station on C.N. Ry., 6 miles west of McMurry, and 20 miles from Avola which is nearest telegraph office, in Kamloops Prov. Elec. Dist.

MAGEE

a station on the B. C. Electric Ry., Lulu Island line, adjacent to Kerrisdale, 14 miles south of Vancouver. See listings under Kerrisdale and Vancouver

MAILLARDVILLE

A P. O. in the Municipality of Cominlam, 2 1/2 miles from New Westminster.

Allard Mrs E

Allard Genevieve clerk

Allard T paperhatter

Allard W laborer

Amico W laborer

Auger Jos laborer

Bastide J B millman

COLES**COFFEE MILLS**

Cutters for Bone.
Choppers for Meat.
and Combinations.

Built for a lifetime of hard service and priced so that they are buyable.

Write to

W. E. WALTER, Ltd.

54 Water St.

VANCOUVER, B.C.

MURPHY & CHAPMAN

Commercial Stationers and Printers

799

Granville St.

Cor. Robson

Vancouver

PACIFIC TRACTOR CO.

B. C.
Distributors
THE FAMOUS SELF
PROPELLED

MIDWEST UTILITOR

This little auto-
motive that plows,
harrows, cultivates
mows, churns and
grinds is indispen-
sable to the modern
farmer, market
gardener or fruit
grower.

Send for literature

313 Cordova St. W.

VANCOUVER

Belmont House
VICTORIA

The Star Printing Company

W. Chas. Stewart,
Proprietor

Commercial Printers and Stationers

LOOSE LEAF
SPECIALISTS

Phone Sey. 8608

812 PENDER ST.

Vancouver
B.C.

Beaubien A laborer
Beaulieu A E lbr insp
Boileau L millman
Boileau R millman
Booth R dairy farming
Boucher G laborer
Bouthot C laborer
Bouthot G laborer
Bouthot P millman
Brehaut A dairyman
Brunette J A laborer
Canelle J laborer
Charland H carpenter
Choquette J carpenter

CORPORATION OF THE DISTRICT OF COQUITLAM, L E Marmont Reeve, Robt Newman Clerk.

Cote A laborer
Couture T millman
Cox W dairyman
Crook A laborer
Croteau N cond B C E
Davis N E laborer
DeLestre Roy Father R C Priest
Desarneau J millman
Dicaire A laborer
Dicaire J laborer
Dicaire J B millman
Duboi O laborer
Duplain Mrs Jos
Duplain W laborer
Farden J millwright
Farrell G shingle weaver
Finley F laborer
Gangnen Z laborer
Gauthier A laborer
Gauthier L laborer
Gerardi J B laborer
Goudbout C laborer
Hackey Jos laborer
Hackey P laborer
Hammond H pipettier
Harris J laborer
Knight — mason
Lacasse I laborer
Lafleur C laborer
Lafranchise — laborer
Laminated Materials Co veneer mfg
Lamoureux S millwright
Landry P laborer
Lanoux A laborer
Lapierre H M retired
Laverdure M millman
Leblanc O laborer
Leblanc V mill sawyer
Leblaise J carpenter
Lehoue R laborer
LeItoux E honor clk
Leroux Z millman
Libleu E millman
McIntyre J laborer
McVicker J residence
Mackin H J mill supt
Madore H carpenter
Madore L millman
Manthat A laborer
Marcelin B millman
Marmont L E Reeve Dist of
Coquitlam
Michaud N laborer
Newman Robt Clk Dist of Coquitlam
Papineau E laborer
Pare D laborer
Pare E JF chauff
Pare E chief constable
Pare J P laborer
Pare L A painter
Pare V millwright
Payer A stn eng
Pett J H butcher
Philp C contractor
Plekoringe T brewman
Poirrier O laborer
Proulx E laborer
Proulx G H gen store and P M
Proulx J laborer
Proulx J B laborer
Remeyard N laborer

R C Church
Ryan J frmn
Ryan T mill mgr
Sabourin A laborer
Sabourin H laborer
Sabourin P laborer
Saguine D laborer
Salva P laborer
Sauvi F laborer
Seguine G laborer
Soule A J mill frmn
Spencer E M agt C P R
Stewart S frmn
Stone F E laborer
Taber — millman
Thomas J millman
Trambley — carpenter
Valey P laborer
Vaillier R laborer
Vleirick C laborer
Windram Mrs
Woodcock H blacksmith

MAJUBA HILL

Name changed to Yarrow, which see.

MAKINSON

a P.O. and steamer landing on C.P.R.
Arrow Lakes route, and on public
highway 18 miles south of Nakusp.
Has Dom. Govt. L. d. telephone. App-
les, pears, plums, cherries and
small fruits do well without irriga-
tion. Population 35.

Adshad C fruitgrower
Arrow Park Farmers Inst John H
Hall see

Fesser John fruit, logs and bees
Graham Miss C postmistress
Graham Wm logging contractor
Hall John farming
Keffer Mrs L fruitgrower
Kerr Mrs Wm farming
Marsland Mrs E fruitgrower
Newbury Geo fruitgrower
Pugh E fruitgrower
Robins J logging contractor
Rogers Daniel farming
Williams W fruit grower

MALAHAT

a flag station on the E. & N. Ry.,
with C. P. R. tel. off., in Esquimalt
Prov. Elec. Dist. On the east side
of the summit of Malahat Mountain
is the famous Malahat drive, over-
looking Saanich Inlet and Peninsula,
the Gulf Islands, and across to the
B. C. mainland. Here also is the
famous Malahat Beach. Distant 20
miles from Victoria, by the Is'nd
highway. No local residents. Near-
est P.O. is Goldstream.

MALAKWA

a P.O. and station on the C.P.R. main
line, between Stenouos and Revel-
stoke, in Revelstoke Prov. Elec.
Dist. Has Dom. Govt. long distance
and local telephone offices, Presby-
terian church and public school.
Population, 200. Local resources:
Mixed farming, Has shingle mill and
fence post factories. Good opportu-
nity for poultry raising in this dis-
trict.

Aitken Robert farming and ins agt
Allan Robert farming
Anderson August farming
Anderson Conrad farming
Aubrey John mixed farming
Barnes Wm farming
Baynes Thos B mixed farming
Beane Miss L school teacher
Bertriss P fence post mtr
Bill John farming

Blais Albert farming
Blais Oscar sawyer
Blais Shotto farming
Breary W fence post mfr
Carr A C mixed farming
Clapp Walter farming
Connor W farming
Dahl Ed farming
Dempsey Major D J
Dempsey Thos farming foreman CPR
Erikson August farming
Eagle River Farmers' Inst E Tredget
sec
Erikson Eric J farming and J P
Erikson Peter farming
Finucane Geo farming and stock
Fish Thos mill hand
Fuller H J mixed farming
Gordon W chicken farm
G W V A J E Paulding sec
Haggstrom A farming
Hathaway Chas mixed farming
Hirsted A M fence post mfr
Hoglund N mixed farming
Hoglund Otto farming
Howard Ross farming
Humphrey John M farming stock
sec school board
Imbeau Geo farming
Johnson John farming
Johnson J H farming gen store
Johnson Lloyd M mixed farming
Johnson Otto farming
Lebeau John farming
Lebeau L P blacksmith farming
Lidstrom J
Loftus Dominic farming
Loftus Mrs Jos farming
McGlone John J gen store dairy
farming and P M
May Chas farming
Mayhue E D shingle mill
Mizon John farming and warden
Morrison Geo J mixed farming
Morrison John section hand
Olson A mixed farming
Paulding J B farming sec GWA Assn
Reed Jonathan farming stock hotel
Reid F R farming
Roberts O P farming
Ross John section hand
Sam Moe farming
Sandstrom Oscar farming
Sederberg Ernest farming
Sederberg Halvar farming
Simpson John farming
Simpson Neils mixed farming
Sims A farming
Somerville B F farming
Tredget Ernest farming sec Eagle
River F Inst
Tuoy Thos fence post mfr
U F B C
Venn Henry F farming
Ward John section hand
West E C mixed farming

MALLOW

a steamer landing on the C.P.R. Nelson-Kaiso-Lardo water route, in Kaslo Prov. Elec. Dist., commonly known as Sunshine Bay, is a flag station 3 miles east of Harrop, the P.O.
Burke Crozier farming

MALLOWMOT

a station on the B.C. Electric Ry., Saanich division, Vancouver Island; no agent or local residents.

MAMETE LAKE

a P.O. and stock raising settlement on Mamete Lake, in Valo Prov. Elec. Dist., reached by stage. Nearest sta. is Coyle on K. V. Ry., distant 23

miles. Business centre is Merritt. Population, 75. Dom. Govt. l. d. telephone. Local resources: Stock raising, cattle, horses, sheep, etc., mining and timber.

Allen F stock-raising
Bresnik Martin mining
Chartrand Archie stock-raising
Cousineau David stock-raising
Danish Jos stock-raising
Hazlehurst Rich stock-raising
Loweon Chas stock-raising
LeRoy Rob mining
Marquart John mining
Murray John mining
Orme Lewis stock-raising
Phelps Ralph stock-raising
Quenville Louis stock-raising
Quenville Rose dairying
Quenville W F stock-raising
Rey Estate stock ranch
Shivel Jay stock-raising
Steffens Bros stock-raising

MAMQUAM

a flag station on P.G.E. Ry., 3 miles north of Squamish, in N. Vancouver Prov. Elec. Dist. on Mamquam River, which is 14 miles long and runs into north end of Howe Sound at Squamish. Address via Brackendale P.O.

Armstrong H L emp P G E Ry
Barbour A L farming and logging
Barnfield A P farming
Barnfield H J emp P G E Ry
Bouson R F farming
Ellinger Chas farming
Elliott John farming
Macdonald Duncan emp P G E Ry
Macdonald Hugh logging
Macdonald James logging
Macdonald J A blacksmith
Neal James farming
Rae Oswald emp P G E Ry
Thomas T farming

MANDVILLE

a station on the B.C.E. Ry., Lulu Island line.

MANITOU CANNERY

See Dean Channel.

MANKIN'S SPUR

a Dom. Govt. L. D. Telephone office, on the G. N. Ry., 17 miles south of Nelson, the business centre, and 7 from Halls, the P.O.

Churchill F L lumber and pole dealer and tel agent

MANNING

a station on K. V. and G. N. Rys., 6 miles east of Tulameen, in Similkameen Prov. Elec. Dist. Local resources: Farming. These farmers receive their freight at Manning siding and are farming 320 to 1,000 acres, raising hay and cattle. Address mail via Tulameen P.O.

Fremb Henry A G farming
Manning W farming
Myren G P farming
Spearing G farming
Thyne J G farming (Manning Sdg)

MANSON CREEK

a P.O. and mining settlement at mouth of Manson Creek, 150 miles from Hazelton, the nearest point on G.T.P. Ry. Manson Creek is 15 miles long and runs into Manson Lake. It is reached by stage. Hazelton is the nearest tel. office. Office of Sub-

General Fancy Goods, Ltd.

Wholesale Dealers

Toys—Novelties
Stationery and
School Supplies
Leather Goods
Electrical
Sundries
Drug Sundries
Hardware
Specialties
Baskets and Silk
Goods

Phone Sey. 2246

Corner Richards
and Cordova

VANCOUVER

*Loggers
Farms*

Complete list of

FARMS

Thoroughly inspected acreage and farms in settled districts near Vancouver and Westminster.

Full particulars maps, values, etc.

414 Seymour St.
Vancouver

ARTHUR COLES

Real Estate

FINANCIAL and
GENERAL
INSURANCE
NOTARY PUBLIC
ESTATES
MANAGED

P. O. Box 167

1205 Broad St.

VICTORIA

CLEVELAND
BELL

ENGRAVING
CO. LIMITED

TOWER
BUILDING

Recorder Omineca Mining Division. Population during winter months, 15; larger during summer. Local resources: Placer and quartz mining

Ah Hov James mining
Ah Luck James mining
Ah Pack James mining
Akin Walter mining
Chambers Frank mining
Farrel James mining
Gabriel John mining
Gibhart Max mining
Khasey Edward trapping
King Archie mining
Kosey Edward mining
Marria John trapping
Nelson Arthur trapping
Pear John trapping
Steele Ernest mining
Steele Wm D mining and sub-
recorder Prov. Mines Dept
Sullivan Eugene mining and P M

MANSON'S LANDING

a ranching settlement on Cortez Island, 100 miles north of Vancouver, reached by Union S.S. Co.'s boats. Has Dom. Govt. teleg. off. See listings under Cortez Island, the P.O.

MAPES

a P.O. and farming settlement in Tp. 8, R. 4, Coast S.E. one-quarter Section 20, in Fort George Prov. Elec. Dist., 15 miles from Vanderhoof, on the G. T. P. Ry., reached by stage. Nearest telegraph office at Vanderhoof or Nechaco, 15 miles. Has public school. Population, 130.

Alexander Albert farming
Alexander Ernest farming
Arland Miss school teacher
Berger Jacob farming
Bettis Herbert farming
Black Neal farming
Candle P farming
Coatwell R farming
Coe John farming
Davis — — farming
Elliott Mrs Etta farming
Erick Lars farming
Erickson — — farming
Farmers Institute-Fred Poole see
Filtlerland — — farming
Fishon D farming
Gause Carl farming
Geer P farming
Geer R farming
Graham Jones farming
Harding Jones farming
Hartman Myrl farming
Hartman Roy farming
Johnston Sid farming
Johnston Lewis farming
Lawson Fred farming
McQueen R farming
McQueen S farming
Mapes Geo farming gen store and PM
Mapes Jos farming
Matheson Angus farming
Mathewson W H farming
Nickerson Henry farming
Peterson Fred farming
Pick Bert farming
Pool A E see school board
Pool Fred farming
Porter Thos farming
Ranger Alex farming
Ranger Whitman farming
Russell Harry
Russell Thomas
Russell Walter
Sommes — — farming
Stevenson H farming
Stevenson T farming
Strom H farming
Weaver C farming

White Rokerie farming
Whitfield Geo farming
Wills C farming
Wilson Hugh farming
Wilson J farming
Wilson J J farming
Wilson J P farming
Wilson R farming
Wilson Warren farming
Wood G farming
Wright Fred farming

MAPLE BAY

a mining settlement on east side of Portland Canal, reached by steamers from Prince Rupert and Anxox. See names under Anxox.

MAPLE BAY

a settlement and seaside resort on the southeast of Vancouver Island facing Salt Spring Island, 5 miles from Duncan, the P. O., which is on the E. & N. Ry. Has telephone communication with Duncan, and Govt. wharf. Methodist Church inland, and American services. Local resources: Fishing, farming, cattle and sheep raising.

Aitken A poultry-farming
Aitken G dairy farming
Aitken W mixed farming
Bazatt Wm cattle breeding
Chisholm — — mixed farming
Davidge Roy W Cocksfoot
Dobbs Col H H
Drummond Bros sheep-raising
Edgson J W farming
Edgson M poultry-raising
Elkington W H farming
Flett Jas bee-keeping
Flett John cattle-breeding
Flett Wallace mixed farming
Johnston P poultry and bees
Manson J R poultry-raising
Mutter Geo farming
Noury Jas fisherman
Rice Major H A H
Rice Gen H C P
Springett — — boarding house
Wilkinson Sydney farming
Young R V mixed farming

MAPLE RIDGE MUNICIPALITY

Reeve—W H Ansell, Port Haney
Clerk—J C McFarlane, Port Haney

MARA

a P. O. and station on the C. P. R. Sicamous-Okanagan branch, 12 miles south of Sicamous and 10 from Enderby, in No. Okanagan Prov. Elec. Dist. Has R. C. Mission and public school. Local resources: Farming.

Bell J dairy farming
Bennett E farming
Boden Frank farming
Brainard Wm agent
Bruce Jas section foreman
Butterworth G gen store
Cadden Matt laborer
Cadden Wm farming
Campbell Mrs farming bees
Charles W L farming
Coell Chas ranching
Coell H poultry-raising
Collins Maurice ranching
Cutler T farming
Dale R dairy farming
Davey Rupert farming
Elson Wm farming
Gibbard W L farming
Gray Thos farming
Green B dairy farming
Hamilton Wm farming

Hatch J farming bees
 Hill Anthony farming
 Huntley Mr farming bees
 Jones D G mixed farming
 Kellett H O dairy farming
 Kenyon W farming
 Koski John farming
 Koskimacki Herman farming
 Langdon Colonel retired
 Langdon Miss retired
 Little G E mixed farming
 Massey J B dairy farming
 Massey L B
 Melesteo Dominic laborer
 Moser Mrs J farming
 Nelson W gen store
 Owen Wm mixed farming sec sch brd
 Patulo Salmon farming
 Paulo Nicholas gen store
 Powell Wm laborer
 Riches F dairy farming
 Robertson E A mixed farming
 Robertson J
 Rogers John retired
 Rogers John jr lumberman
 Rosoman Cyril ranching
 Rosoman Mary E postmistress
 Rosoman Owen ranching
 Sylvin Geo farming
 Smith J W mining
 Spitzel J farming
 Witala Wm farming
 Witala Y section foreman
 Zettergreen Andrew
 Zettergreen Laurence lumberman

MARBLEHEAD

(or Marble Hill) a flag station on the C. P. R. Lardeau-Gerrard branch, 8 miles north of Lardo, the P.O., in Kaslo Prov. Elec. Dist. There is no station agent.

Canadian Marble Co G B Wilson mgr
 Morel Victor watchman at plant
 Wilson G B mgr Canadian Marble Co

MARGARET BAY

a salmon cannery on Margaret Bay, Smith's Inlet, on route of Union S.S. Co.
 Arkley J M storekeeper Margaret Bay Cannery

Marpole

a P. O. and town on and near the mouth of the Fraser River, 5 miles south of Vancouver in Richmond Prov. Elec. Dist. municipality of Point Grey. The corporation includes that district north of the Fraser River formerly known as Eburne, while the district to the south of the river on Lulu Island retains the name of Eburne. Marpole is connected with Vancouver by street railway and paved roads. It enjoys all municipal improvements, has Anglican, Methodist, Presbyterian and Baptist churches. Population, 2,000. Local resources include lumber and shingle mills, steel plant, flour mills, glove factory. The farming district adjacent to the south on Lulu and Sea Islands is highly productive in small vegetables.

Abernethy J W pres E S Ltd
 Abernethy Miss M D stone E S Ltd
 Abernethy Robt mgr E S Ltd
 Adams H W clk W E Adams
 Adams W E hardware
 Alton — Vet surgeon
 Anderson John E engineer
 Andrews F retired

McAllister George mgr Margaret Bay Cannery
 Margaret Bay Cannery Western Packers Ltd owners George McAllister mgr salmon cannery and general store
 Trotter W W bookkeeper

MARIGOLD

a P. O. and station on the B. C. Elec. Ry., Saanich Division, 4 miles outside of Victoria, in Saanich Prov. Elec. Dist. Has Methodist Church. Population, 300. Local resources: Mixed farming.

Ashton Mr fruit and cattle
 Bond Harold longshoreman
 Boyles Thomas cattle dealer
 Daly Dr Methodist minister
 French A E mixed farming
 Garden City Factory (F W and L H Harrison) mfrs toys etc
 Garden City General Store W H Robertshaw prop
 Harrison F W of Garden City Fctry
 Harrison L H of Garden City Fctry
 Hillbourne W H dairy farming
 Little John bee-keeping
 McWilliam — — contr and builder
 Monro I contr and builder
 Pridmore W farming
 Robertshaw W H prop Garden City gen store and P M
 Rowlands W farming
 Sea Lawrence market gardener
 Simms Mr dairy farming
 Sinclair A nurseryman
 Whitten Frank dairy farming
 Whitten Mrs F E mixed farming

MARINE HEIGHTS

a station on the B. C. Electric Ry., in Point Grey municipality. See listings under Kerrisdale.

MARNE

a station on the P.G.E. Ry., 10 miles south of Seton Lake, the P.O., and 27 south of Lillooet, in Prov. Elec. Dist. of Lillooet. No local residents.

Andrews L retired
 Axon D S Ang clergyman
 Baker Chas T farming
 Cameron C ledger Royal Bank
 Barden H road foreman
 Barnes E B buffet

BARRETT CO LTD, Wm Walker
 Mgr, Mfrs Roofing and Paving Materials, etc.

Barton H B of Clugston & Barton
 Beckman E retired
 Bennett C R decorator
 Blue Angus gardening
 Blue Douglas gardening
 Blue Geo gardening
 Besley C laborer
 Bow I S motors and repairs
 B C Telephone Co Miss J McRae agt
 Brown C C engineer
 Brown J foreman H M L Co
 Brown J mechanic
 Burgess J E painter decorator
 Burns P & Co Frank Vulture mfrs
 Brough W W prop Eburne Transfer
 Burrows P blacksmith
 Burton I S carpenter
 Campbell Paul carpenter
 Campbell Ronald gardener

UNIVERSAL TIRE FILLER

Will double your casing mileage, will eliminate punctures and blowouts.

Guaranteed for 100,000 Miles.

Agents wanted call or write for folders.

Factory and installing station

UNIVERSAL TIRE FILLER CO.

983 MAIN ST.
 Phone Sey. 8485
VANCOUVER

IF IT'S

GLOVES

Phone Sey. 7532 or write

Sandell Mfg. Co.

Gloves and Mitts

For Camp, Mill or Mine
 Our Specialty



Cor. Homer and Cordova Sts.
Vancouver, B. C.

The CRYSTAL WATER SUPPLY

Manufacturers of
all kinds of

SOFT DRINKS

1244

Richardson

VICTORIA

Phone 79.

Campbell T B of Campbell & McKendrick
Campbell & McKendrick (T B Campbell D McKendrick) meat mkt
Canadian Bank of Commerce F G Exshaw mgr
Chapman John R carpenter
Churchard G L & E S Ltd
Clugston R E of Clugston & Barton
CLUGSTON & BARTON (E E Clugston and H B Barton) Hardware.

COAST BOX CO LTD, Wm T Hamilton Mgr, G L Wright Sec-Treas, Mfrs Boxes and Crates. (See Advt.)

Collins F laborer
Cook John carpenter
Cook R N carpenter
Cooney J mixed farming
Craig C F H sawyer E S Ltd
Crippen A F blacksmith
Cruekshank A farming
Davies K teamster
DeBeck Geo W bee-keeping
Dedrich — — painter
Dennis A W carpenter
Dickinson H retired
Dinsden C of Imp Nurseries
Dixon A B retired
Dominion Grocery Co (A K Downs and J S McWhinney)
Donald J Eric teamster
Donnelly N L eng E S Ltd

DOUGLAS-FISKEN CO, A D Fisken Prop, Engineers and Machinists, Distributors Avery Tractors, Beeman Garden Tractors, Farm Implements, etc.

Downs Allan K of Dam Grocery
Eburne Cafe & Rooms
Eburne Gravel Co (E J McCleery & J C Weston) blfrs supplies coal wood

Eburne Grocery Robt Mitchell prop
Eburne Hotel F J Robinson prop
Eburne Ice & Creamery Co W J Ridley mgr
Eburne Sawmills Ltd J W Abernethy pres Robt Abernethy v-pres P D Roe sec lumber and lath mfrs
Eburne Sheet Metal Works Albert Heacock mgr
Eburne Transfer W W Burroughs prop

Elley Geo sales mgr E S Ltd
Exshaw F G mgr Can Bnk of Com Fader A teamster
Fairhall J W real est and ins
Fairweather Victor prop Pt Grey Hill
Farant G A baker
Farrington Mrs Z M nurse Van Gen Hosp Annex
Ferguson K S of Richmond Garage
Ferguson W J foreman Richmond Garage
Fisken A Douglas of Marine Garage
Flack D W real estate
Fladgate S G acct E S Ltd
Fletcher N D coal and wood
Fraser River Shingle Co Ltd
Fyffe D T tailor
Gallant Geo fruit conf etc
Gallant J hd filer H M L Co
Garratt W H of Richmond Garage
Garrett B W retired
Giles R shipwright
Graves E laborer
Gargard John engineer
Hall W K physician
Hall S plumber
Hamilton Annie B nurse Van Gen Hosp Annex
Hamilton Wm T mgr Coast Box Co
Hardman J A tanner
Harris C T school janitor
Hartley J W express
Hatfield J laborer

Manager—W. T. HAMILTON

Secy.-Treas —G. L. WRIGHT

Coast Box Co., Ltd.

Manufacturers

Dealers

Exporters

Agents

BOXES

Crates

Cases

SHOOKS

Phone Eburne 308

P.O. Box 3

Head Office and Factory:

MARPOLE, B. C.

Heacock Albt plumbing heating
 Heacock A E postmaster
 Higgins E E logger
 Hird F W shipwright
 Hird J F A game warden
 Holmes A contractor
 Home Bakery Mrs A Porter prop
 Hong Chong laundry
 Housley W A engineer
 Hubbard W A laborer
 Hunting-Merritt Lumber Co Ltd W
 F Hunting pres C E Merritt sec-
 tres single mfrs
 Hunting W F pres H-M Lbr Co
 Hutchinson Fred R of Hutchinson &
 Son T Co
 Hutchinson J C of Hutchinson &
 Son T Co
 Hutchinson & Son Transfer Co
 Hutchison E W dairying
 Huxtable J retired
 Imperial Nurseries (J P Mortensen
 and C Dinsden)
 Inker W carpenter
 Ireland A E jeweller optician
 Jacobson D
 Johnson C clk Pt Gray Hotel
 Jones E retired
 Kelly John mach Marine Garage
 Kent C clerk
 Kennedy W A sawfiler
 Kewahara A E Japanese interpreter
 Larkin John farming
 Latimer — sales mgr H M L Co
 Lawrence Gertrude nurse Van Gen
 Hosp Annex
 Lawrence T plumber
 Lawrence W C retired
 Leckie T harnessmaker
 Lewis J R mixed farming
 Lloyd E G W
 Lovick E
 McCartney H milk contr
 McCleery P of Eburne Gravel Co
 McDonald E J boots shoes
 McDonald J retired
 McDonald T W
 McDonald W barber
 McDougall G C
 McFarlane C H druggist
 McIntosh J A school principal
 McKechnie W B physician
 McKendrick Donald of Campbell &
 McKendrick
 McKenzie N
 McKenzie W M retired
 McLachlan Donald bee-keeping
 McMillan J M L
 McRae Miss J agt B C Tel Co
 MacCreath Jas school janitor
 Macey E bee-keeping
 MacMillan John retired
 Manders M shoe repairing

**MARINE GARAGE, A Douglas
 Fishen Prop, Auto Repairing.**

Marpole Grocery R G W Lloyd prop
 Marpole Vulcanizing Co (J S Tonkin)
 Marsh G W retired
 Marshalsey E grocer
 Matheson J H mining
 Matthews J A chf eng E S Ltd
 Matthews Thos M engineer
 Mawdesley D W cond L C E R
 Mawhinney Jas S of Dom Gro Co
 Mayers Herbert
 Merritt C E sec-treas H M Lbr Co
 Mindele S A
 Mitchell Robt prop Eburne Grocery
 Mortensen J P of Imperial Nurseries
 Napier W cook
 Nettler Jean canneryman
 Nisbitt Samuel retired
 Nishimura Hatt gen store
 O'Connor John laborer
 Owens R cond B.C.R.
 Palmer Wm B carpenter
 Paton J A mgg edit Weekly Gazette

Paton & Cooper pubs Weekly Gazette
 Patterson T R contractor
 Peacey J C mech Marine Garage
 Peart Cyril D teller Royal Bank
 Peele A electrician
 Pierce B laborer
 Point Grey Hotel & Pool Room Victor
 Fairweather prop
 Porter Mrs Amos grocery and conf
 Pottenger A longshoreman
 Pullen Fred laborer
 Ratray J R carpenter
 Reade Mabel nurse Van Gen Hosp
 Annex
 Reid Thos dry goods furnishings
 Rennick Walter bee-keeping
 Richards Geo D
 Richards L H blacksmith
 Richmond Garage (K S Ferguson and
 W H Garratt)
 Ridley W J Eburne Ice & Creamery
 Co
 Riley Wm Henry watchman
 Robertson G retired
 Robertson Richard bee-keeping
 Robinson F J prop Eburne Hotel
 Roe P D sec Eburne Sawmills Ltd
 Ross John bee-keeping
 Rowe J H poultry farming
 Royal Bank of Canada G P Thorne
 mgr
 Russell F R M barrister
 Sam Wo laundry

**SANDALL MFG CO, Glove Mfrs,
 (Office and Stock Rooms 312 Homer
 St, Vancouver).**

Searley W S eng Gen Hosp Annex
 Shaw Jos municipal foreman
 Short Jas retired
 Simpson Miss J supt Van Gen Hosp
 Annex
 Simpson W supt H M Lbr Co
 Stewart Capt ins broker
 Suzenti L
 Tait R J mixed farming
 Tait R S
 Tanhauser J O foreman Richmond
 Garage
 Taylor P acct Eburne Gravel Co
 Thomas E shingle sawyer
 Thompson Rev. R G Presby minster
 Thorne G P mgr Royal Bk of Canada
 Tonkin J S prop Marpole Vul Co
 Turdale H E
 Usher Jas M retired
 Vallance W gen Hosp Annex Miss J
 Simpson supt
 Vansickle Rev M Baptist minister
 Vattle Frank mgr P Burns & Co
 Vermilyea H carpenter
 Vickerstaffe T C
 Walker Chas laborer
 Walker Wm mgr Barrett Co Ltd
 Wells M R master mariner
 Wells R steel worker
 Weston J E
 White John W blacksmith
 Whithead Thos W gardening
 Woodruff E L prop Woodruff Print
 Shop
 Woodruff Print Shop E L Woodruff
 prop
 Wright G L sec-treas Coast Box Co
 Yamasaki Fish Market

MARRON LAKE

a P.O. and fruit-growing district in
 Marron Valley, 12½ miles south of
 Pentleton, in Similkameen Prov. Elec.
 Dist., reached by stage from Pentle-
 ton or Keremeos, on C. P. R. and
 G. N. R., respectively. Has local
 Dom. Govt. l. d. telephones. Population,
 1901, Anglican Church. Local
 resources: Sawmill, fruit-growing,



**SERVICE
 and Modern
 Art Studios**

Window Displays
 and Back Grounds
 Designed, Built
 and Installed

Scenics & Posters
 Theatrical Scenes

Signs and Show
 Cards

Decorating and
 Window Fixtures

153 Cordova W.
VANCOUVER

**D. G.
 Timewell**

High-Grade
 Cabinetmaking
 Upholstering and
 French Polishing

"Buy Direct from
 Mfrs."

Estimates Furnished
 on all Classes of Work.
 Repairs, Etc.

Phone Sey. 6268

1123 Granville St.
**VANCOUVER,
 B.C.**

B.C. Detective Agency

Every Description
of Detective Work
undertaken.

Representation in
all parts of the
world.

312 HIBBEN - BONE
BUILDING

1122

Government St.

VICTORIA

B.C.

G. G.
HEATHER
& Co., Ltd.

FURS

Taxidermy

Makers of High-
Grade

Furs

We Specialize in
Remodelling in
Furs

Rugs Mounted

1029

Granville Street
VANCOUVER

mixed farming, ranching, sheep-raising. Coal and other minerals are evident.

Armstrong Mrs farming stock brdr
Anderson Jas F ranching
Burson Joseph farming trapping
Burston Henry ranching
Calhoun Jack ranching
Cleland Rev J A Ang clergyman
Colquhoun Stuart & Leggie farming
Darrah Mrs school teacher
Crooks Wm H dairying ranching
Dietjen Alfred ranching
Dietjen Herman ranching
Dietjen Walter ranching
Ford Fredk ranching
Foster Wm cattle-breeding
Grant Jas mixed farming ranching
Grant Russell ranching
Green Chas de Blois ranching land surveyor
Green Vincent ranching
Hedgcs Wm ranching
Heggie David ranching
Hozier C W
Hozier Wm ranching
Howard Frank mining and farming
Howard Phillip ranching
Kerr Henry ranching
Lush Henry F cattle-breeding
Lush Lawrence ranching
McKay Geo mixed farming
Preston T R lumber mfr farming
Roadhouse Leslie ranching
Roadhouse Thos ranching
Robertson Geo
Smith Angus farming stock-breeder
Smythe-Parker P Wm ranching PM
Stewart Hamish ranching
Stuart J H
Thompson John K farming
Thompson J R
Wilson Vincent O rancher

MARTEL

a flag station on C.N.R., 6 miles east of Spence's Bridge, in Yale Prov. Elec. Dist. Nearest tel. is G.N.W. and C.P.R. at Spence's Bridge. Population, 20. Local resources: Ranching. Address via Spence's Bridge P.O.

Coring Arthur cattle-ranching
English B F farming
McEwan Billy laborer
Martel Eli J fruit-growing
Minabarrict Louis farming
Oppenheim David farming
Richardson Pete laborer
Wallace Paul laborer

MARTEN LAKE

a flag station on the G.T.R. Rty., 6 miles east of Fort Fraser, the nearest post office, in Fort George Prov. Elec. Dist.

Olsen J section foreman

MARTIN PRAIRIE

a Dom. Govt. L. D. Telephone office, 32 miles east of Kamloops, the business centre, and 6 miles from Pritchard, the P.O. Has public school.

Brett R H rancher and tel act

MARTIN'S CABIN

a Dom. Govt. L. D. Telephone office, 30 miles from Kamloops. Address mail RR. 1, Heddley Creek P.O.

Martin Geo forest ranger and tel act

MARY ISLAND

(post office address Chamadaska)

1,986 acres, a Crown Grant, resident owner James Milne, lies between Cortez and Valdez Islands, in Comox Prov. Elec. Dist. Has Dom. Govt. tel. and phone. Reached by Union S.S. Co.'s boats from Vancouver, Rev. Mr. Antel, visits every four weeks. Population, 4 families.

Bowerman H ranching
Corneylle F E
Herbert Mrs
James Percy PM tel opr and farming
Milne Jas ranching

MARYSVILLE

a farming and mining settlement in St. Mary's Valley on the C. P. R. Cranbrook-Kimberly branch, 12 miles north of Cranbrook, in Prov. Elec. Dist. of Cranbrook, reached by rail and stage from Cranbrook, which is the business centre. Population, 125. Has public school and Kootenay telephone. Local resources: Farming and mining. There are extensive ore bodies throughout the district including copper, gold, silver and lead. The North Star Mine has produced \$3,000,000 and the Sullivan \$6,000,000. There is also 800,000,000 ft. of standing timber.

Angus Jas mining prospector
Awnack W T mixed farming
Bartholomew Wm laborer
Bennett John farming
Bidder Fred farming
Bidder G farming
Central Hotel Paul Handley prop
Cooper — farming
Dickson John farming
Dickson Mrs J J sec school board
Dodgson Goldie laborer
Ellis Geo farming
Evans Chas prospector
Evans Wm trapping
Frienke G E mixed farming
Gifford J W mining
Glanville Phillip mining
Hall Albert trapping
Handley N M postmaster
Handley Paul prop Central Hotel and farming
Herkimer L farming
Hill Peter ranching
Horman Q farming
James Geo farming
Johnston Louis mining
Keir Ben dairying
Lamson farming
Lemmon Jas prospector
Lundeen Bernard farming
McDermid A mixed farming
Marysville Farmers' Inst A G' James sec
Menchen Roekie trapping
Menchen Wm trapping
Mellor Albert general store
Miller James farming
Ovard — farming
Pichim Angus farmer
Robicheaud Peter laborer
Stirton Robt laborer
Tibbetts Florence farming

MASSETT

a P.O., fishing and lumbering village on the northern part of Graham Island, Queen Charlotte Islands, 86 miles from Prince Rupert, in Prince Rupert Prov. Elec. Dist., reached by G. T. P. boats from Prince Rupert. Has agent Dom. Dept. of Indian Affairs, Prov. Police Constable, Deputy Mining Recorder, Customs Preventive Station, office of Sub-Collector of Customs, sub-office of

Prince Rupert. Is the port and distributing point for Tow Hill and East Coast districts. Has Govt. tel. office, Anglican Church and public school. Population, 150.

Abrahamson John fisherman
Baker E W farming
Bennett Robt Indian trader
Bridden John mixed farming
Brown Capt A Indian trader
Carpenter H L farming
Cary A mixed farming
Deacy Thos Dom Govt Indian Agent

DELCO-LIGHT PRODUCTS, James Martin Agent.

Endenshaw H Indian trader
Evans Edward mixed farming
Falkenburg Frank fishing
Ferguson Mr mixed farming
Giegerich W W sec school board
Gilette Rev Mr Anglican clergyman
Harrison Cyril merchant
Hillier Thos farming
Hudson Wm hotel
Johnston Robt fishing
Langhill J mixed farming
Lowery Bros sawmill
Martin James gen store gas engines motor supplies
Massett Timber Co (1919) Ltd Imbr mfrs F L Buckley mgr
Mol Louis farming
Nash Fredk Govt surveyor
Ponder Russell P Prov Constablr Game Wrdrn and Dep Mining Recdr
Sharpe Percy mining
Smith Jas farming
Wanless A V sawmill
Wesh Henry Indian

MATSQUI

a P. O. and dairying district on south side of Fraser River, 31 miles east of New Westminster, in Chilliwack Prov. Elec. Dist., reached by B. C. E. Ry., C. P. R. and C. N. R., and river steamers to Riverside Landing distant 3/4 mile. Has Baptist, Lutheran and Methodist Churches, public and high schools. Has G. N. W. tel. office. Population, 50. Local resources: Dairying principally; also fruits, bee culture and seed-raising.

Aish J T mixed farming
Anderson C E bee-keeping
Athey E J Mrs mixed farming
Baynes R A mixed farming
Beaton Rod dairying
Beharrell P A dairying
Behrer G dairying
Bergsvik A mixed farming
Bradner T mixed farming
Canadian Bank of Commerce sub-agency of Mission City
Carlson J W mixed farming
Dalton E W bee-keeping
Dom Exp Co Len Smith agent
Edlund A meat market
Elliot Wm bee-keeping
Engstrom R mixed farming
Farr A E bee-keeping
Faulkner H mixed farming
Flodin E mixed farming
Grant Peter general store
Gurney W dairying
Gustafson A C dairying

HALLVERSON P P, Real Estate, Notary Public.

Hansen F mail carrier
Hawkins A W mixed farming
Hayton Henry bee-keeping
Izeland J M mixed farming
Johnston R A prop Matsqui Hotel
Jones L T mixed farming
Kelleher C bee-keeping

Kelso T F C poultry-raising
Kempud Gilbrand harness shoemkr
Lancaster T H dairying
Loafgreen A fruit-growing
Lunde C dairying
Machell N G dairying

MATSQUI HOTEL, R A Johnston Prop.

Matsqui Women's Institute Mrs F Beharrell sec
Mercer R W dairying
Myhre Henry G postmaster
Myhre & Gilbertson general store
Neilson A M dairying
Neilson W mixed farming
Overstall J dairying
Paterson Geo A blacksmith
Poignant C G poultry-raising
Reid John mixed farming
Rottluft A J mixed farming
Rottluft G H mixed farming
Skouge H fruit-growing
Slade A P & Co flour and feed
Smith J E dairying
Smith Len agt Dom Express
Stenerson H mixed farming
Stenerson R mixed farming
Sward L bee-keeping
Townell G A bee-keeping

MATSQUI MUNICIPALITY

Reeve—Alex McCallum, Aldergrove
Clerk—John Le Feuvre Aldergrove

MAYNE

a P.O. mixed farming, fruit-growing and fishing settlement on Mayne Island, at Active Pass, in the Gulf Islands, midway between Vancouver and Victoria, on the main course of steamers between these points, and in the Islands Prov. Elec. Dist. Anglican Church and public school. Population, 300. Local resources: Mixed farming, fruit-growing and fishing.

Artlen John lumbering
Bennett David mixed farming
Bennett Fredk cannery emp
Bennett Jas W mixed farming
Bennett Thos farming and bees
Bishop Herbert game warden
Boonfelt Assian farming
Cann Wm resident
Collinson McVillie fishing
Cullison Judson A carpenter
Curtis Henry H chemist
Daniel Tom light kpr Helen Point
David E farming
David Joseph fishing
Daxey Henry T resident
Deacon Dalton mixed farming
Deacon John mixed farming
Deacon Wm mixed farming
Garrick Peter cannery emp
Garrick Thos cannery emp
Gillespie Wm carpenter
Georgeson Arch fishing
Georgeson Henry light kpr Active Pass

Hall Richard nurs-ryman bee-kpr
Hoek Frank J mixed farming
Hoek Louis F mixed farming
Hoek Jas O mixed farming
Henderson P F retired RN farming
Hill Dalton Jas general store P M
Hunter Jack farming
Hughes Archibald resident
Maude Estuance bee-keeping
Maude Geo A

MAYNE ISLAND HOTEL, Chas J McDonald Prop.

McConnell Sam D farming
McDonald Chas J gen store Prov assessor and collr and prop Mayne Hotel



Made in Vancouver,
B.C.

ELECTRIC STEEL CASTINGS

Special
Chrome
Steel
Mill
Liners,
Etc.

Opsal Steel
Co., Ltd.
VANCOUVER,
B.C.

Dickson's
Importing
Tea and Coffee
Co., Limited

Wholesale and Retail
Importers, Roasters,
Blenders and Packers

TEAS
COFFEES
COCOA

Send for Prices and
Samples

Prompt Attention to Retail or Wholesale Orders

Shipments by Parcel Post (Duty Free) to any Point in Canada, U.S., or Abroad.

317-321
Columbia Avenue
VANCOUVER,
B.C.





The

Acme Press

Limited

**PRINTERS
and BINDERS**

Office Stationery
Loose Leaf
Systems

Advertising
Booklets

Catalogues, Etc.

753 View St.

Victoria, B. C.

A. S.

MATTHEW & Co.

One of the Largest
Insurance Firms
in Canada

**Fire—Plate-
Glass—Acci-
dent & Health
Auto and
Marine**

General Managers
for
**Continental
Casualty Co.
and British Crown
Ass. Copn., Ltd.**

Phones:—

Sey. 1367—1368

509-11 Richards
VANCOUVER

Naylor Wm B farming
Nicholson A farming
Paddon Geo L farming poultry bees
Paddon Wm F L clerk
Robotham Mrs O G resident
Robson F farming stock
Robson Jas J fruit and dairying
Robson Mrs J see school board
Robson Stanley H fruit dairying
Robson T bee-keeping
Robson Wm resident
Tinkley John W fishing
Trinkwon Thos farming
United Grain Growers (B C) Ltd
flour and feed dealers
Woollett G Wallace resident

MAYNE ISLAND

Victoria-Ganges Harbor route. See listings under Mayne, the P.O.

MAYOOK

a flag station on C. P. R. Crow's Nest line, (no agent) in Cranbrook Prov. Elec. Dist., 14 miles east of Cranbrook the business centre and P.O.

Anderson Andrew ranching
Arnold George ranching
Boyer Thomas ranching
Bulkat Basil ranching
Cameron Colin ranching
Cameron Thos ranching
Creelman S H ranching
East Kootenay Lumber Co camp 2 miles east
Fleetwood C E ranching
Hill P A ranching
Hogwall Theodore ranching
Johnson Gus ranching
Rothwell W G ranching

MAYO SIDING

a sawmill and logging camp on the E. & N. Ry., Cowichan Lake branch, 7 miles n. w. of Duncan, and 1 from Saltilm line s'n. Is also reached by auto road from Duncan. Population, 100.
Young & Patison lbr mfrs

MAYWOOD

a suburb of Victoria. See listings under Victoria.

MAZAMA

a P. O. farming district and flag station on K. V. Ry., 22 miles west of Princeton, and 2 miles from Osprey Lake, in Yale Prov., Elec. Dist. Is 28 miles from Pentsticon, the business centre. Population, 75. Local resources: Farming.

Chapman Mrs F M postmistress
Chapman John S farming
Chapman R S farming
Harvey Thos W mixed farming
Hedden John I farming
Hutton A C farming
Hutton A C jr farming
Hutton I farming
Lee Albert
MacInnis Miss M B
MacInnis Vho-see-t foreman K V Ry
Martino Joss-see-t foreman K V Ry
Oliver Thos W
Oyster Terry mining
Powell C farming
Rowley E S
Samburg Axel mining
Trana Juana tenister
White Jas farming

MEAD

a station on the B. C. E. Ry., Central Park line, first stop out of New Westminster.

MEADLANDS

a station on the B. C. E. Ry., Saanich Division, 2½ miles west of Sidney, the P.O., and 19½ north of Victoria, in Saanich Prov. Elec. Dist.
Bradford Edmund E

MEADOW CREEK

a flag station on C.P.R. Lardo-Gerrard branch 7 miles from Lardo, the P.O., and 1 from Marblehead. Rich farming valley land.

Campbell Chas farming
McCallum John farming
Marsden Chris farming
Newcomen H logging opr

MEADOWS

a siding on the White Pass & Yukon route, 2 miles from Glacier Creek, the P.O., 6 from White Pass, and 26 from Skagway, no agent or local residents.

MEADOWS

a flag station on the G. N. Ry., E. and N. division, 15 miles west of Columbia Gardens, 3 south of Elm, the P.O., and 5 from Salmo, in Trail Prov. Elec. Dist. Has Dom. Govt. long distance telephone. Population, 20. Local resources: Stock, dairy and fruit farming, lumbering, milling and very substantial mining prospects, though the mining has not been developed as the district should be, owing to lack of capital, to work out the low grade ore propositions that seem to prevail in this district. Timber generally is good and easy to get to transportation.

Barkley Samuel ranching
Hanson C W ranching
Klovanec L see foreman gardening
Wilson W J ranching

MEADOW VALLEY

a mixed farming settlement, 1 mile north of Minnedo. See listings under Minnedo.

MEANSKINISHT

a mission settlement on the Skeena River, 141 miles from Prince Rupert and 1 mile from Cedarvale on the G. T. P. Ry., the P.O. Has Dom. Govt. telegraph office. See directory listings under Cedarvale.

MEASONS

See Dog Creek.

MELDRUM CREEK

a cattle and farming district on Meldrum Creek, west of 150-Mile House, on the Cariboo Road, in Cariboo Prov., Elec. Dist. Is reached by stage, and served from Soda Creek by the B. C. Express Co. Nearest telegraph offices are at Riske Creek and Soda Creek, 29 miles south and north, respectively. Canton on the P. G. E. is the nearest rail point, 40 miles. Has public school. Riske Creek is the P. O.

Burdette A E farming
McKenzie K farming

Menten A farming
Meldrum T farming
Richards C E farming horses
Ross M D farming cattle
Stowell E B farming
Sutton F N farming stock
Yorston Wm farming cattle

MENZIES BAY

a discarded camp of the Booth Logging Co., 8 miles north of Campbell River. (See Porpoise Bay.).

MENZIE'S MILL

a Dom. Govt. L. D. Telephone office, 10 miles from Merritt, the business centre and P. O.
Menzie Jas plumber mfr and tel agt

MERIDIAN

a station on the B. C. E. Ry., 24.7 miles east of Vancouver, .8 miles from Cloverdale, and 2½ from Kensington Prairie, in Delta Prov. Elect. Dist. See names under Surrey Centre, the P. O.

Merritt

a P. O. and town of 1,800 population, situated in the heart of the Nicola Valley at the confluence of the Nicola and Coldwater rivers, on the line of the K. V. Ry., 42 miles east of Spence's Bridge, in Yale Prov. Elec. Dist. It is served by the C.P.R. telegraph, Dominion Express and Dominion Government local and long distance telephone services. Has Prov. Govt. offices, office of the Merritt District Registrar of the County Court of Yale, District Mining Recorder's office, Police Constable's office and Road District Engineer's office. The Anglican, Methodist, Presbyterian and Roman Catholic denominations maintain churches. Good public and High School. Coal, copper, silver and other metal mining comprise the mineral resources. Has large sawmill, planing mill, box factory and lumber yards and extensive pine logging operations. The Nicola valley is the largest shipper of beef cattle and horses of any district in British Columbia, while mixed farming and sheep raising are important industries. Merritt is the center of a territory containing many natural resources and offers a wide field for investment. A magnificent climate, good water, splendid hunting and fishing. The monthly payroll from mines, sawmills and railways is in the neighborhood of \$50,000. The municipality owns its own water and electric light systems.

Merritt City Officers.

Mayor—F A Reid
Clerk—F S Gay

B. C. Government Officers.

Mining Recorder—J A Murchison
Prov Constable—P B Adams

ADELPHI HOTEL, A E Axten MGR.
Commercial and Tourists Headquarters.

Aitken Wm clk Armstrong's
Archibald T fire boss Middlelesboro Collieries

Armstrong Geo B pres Armstrong's Dept Store

ARMSTRONG'S DEPARTMENTAL STORE LTD. Geo B Armstrong
Pres. G F Ransom Sec.-Treas. Dry Goods, Clothing, Boots, Shoes, Furniture, Hardware, Groceries, Flour and Feed, Farm Implements.

Augsstadt Wm A farming
Axten A E mgr Adelphi Hotel
Badman P Prov Constable
Baillie M C bkmsmith logging sleds
Baldwin J B dairy farming
Ball Bertha school teacher
Bank of Montreal S L Smith mgr
Bank of Toronto W H Innis mgr

Barrett R F transfer and exp
Barten Constance M school teacher
Barwick N J mgr Rex Theatre
Barwick N J & Co harness undertkr
Barwick Robt clk K V Ry
Bate J B farming
Battersby Annie clk Merritt Merc Co
Battersby J miner
Baxter Eliz tel opr
Baxter Robt C miner
Beatty Ada clk Armstrong's
Beatty Ethel steno Armstrong's
Berg Chas mech Dunlop Garage
Berkley J A dairy farming
Bessett Rev Father R C priest
Bigay C A grain and feed
Billett Fred agt Imperial Oil
Boothroyd Wm H dep County Court Registrar

Boyd J Percy prop Nicola Valley Garage and alderman
Boyden Harold clk Noah's Ark
Boyden Noah prop Noah's Ark
Boyden Noah Jr hoistman
Boyden Robt mechanic
Bresnack M H shoemaker
Brewster I T agt K V Ry
B C Govt Agt J A Murchison
Brown J A clk Armstrong's
Brown J B miner police commr
Brown N J H acct Bk of Montreal
Brown Robt pres Merritt Collieries
Brown R S mine boss
Brownrigg Martin Prov fire warden
Buzoynne J farming
Campbell Hugh miner
Canada Calc Lim Kee prop
Canadian Financiers Trust Co (Vancouver) M L Grimmer local cor
Carrington Alf farming

CARRINGTON A R. Real Estate, Fire, Life and Accident Insurance, Notary Public.

Carrington H R sec N V Gen Hosp
Carrington R B chauff Merritt Merc Co

Cartwright A mixed farming
Castillon J dairy farming
Chadsey A C barber
Chung Yuen Co grocers
City Hotel J D McLellan prop
Clayton Harry bkmsmith M C Baillie
Cleashy H S of Nicola Valley Meat Mkt and stock-raising
Coldwater Hotel W McIntyre prop

COLES JOHN L. Books, Stationery, Cameras and Supplies, Wall Paper, Fancy Goods and Toys.

Collett A E foreman Mid Collieries
Collett C D cattle ranching
Collett Geo hlpr Dunlop Garage
Collett John H stock-raising colr
Coll Ray
Collett Jas farming
Collett J E messr K V Ry
Collison L teller Bk of Montreal
Corbett Jas farming

Success Business College

Limited

Business
Shorthand
Typewriting
Clerical
Secretarial
Combined
Beginners
and Higher
Accountancy
Courses

Main & 10th
Vancouver

BURROUGHS
Adding Machine
of Canada, Ltd.



Adding,
Bookkeeping and
Calculating Machines.

E. C. COLEMAN
Manager for B. C.
106 DUNCAN BLDG.
119 PENDER, W.
Vancouver, B. C.

Victoria Book and Stationery Co., Ltd.

Wholesale and Retail

OFFICE EQUIPMENT
DESKS & CHAIRS
BOOKS, MAPS
SCHOOL SUPPLIES
BLACKBOARDS, etc.
PHOTO SUPPLIES
ADMIRALTY
CHARTS
SURVEYORS'
SUPPLIES
TYPEWRITERS, etc.

1002

Government St.

VICTORIA

B. C.



Hazeldine Printing Co.



Good Printing
at Fair Prices



516 Pender St. W.
VANCOUVER

Corp F R bldg contr
Coupland David miner
Cranna Wm of Simpson & Cranna
Crowden Frank W farming
Cumberland W miner
Currie Helen school teacher
Davies Saml meat ctr Schmuck's
Deceer Fred gardener
DELCO-LIGHT PRODUCTS, Agency
in Kanloops or Modern Utilities
Ltd, 360 Water, Vancouver.

Dennison John miner
Devonshire Geo laborer
Dickie Andw miner
Dickie Jas appr M C Baillie
Dickie Leslie miner
Dobbie Robt miner
Dobbie Thos miner
Dom Govt Telegraph Bettie Munro
act
Drybrough Wm miner
Dunlop J L auto garage supplies
biks-mith
Dunnigan Jas miner
Dunnigan J mach Nicola Valley Gar-
age
Eastwood Isaac of Nicola Valley
Meat Mkt
Elite Millinery Store May Otter prop
Ellis Jas W prop Merritt Herald
Police Magistrate
Fairley Alex miner
Fairley David R miner
Fairley Jas miner
Fairley John clk Armstrong's
Fairley May clk Wm Fairley
Fairley Wm baker and confr
Fleming Coal Co Ltd Jos Graham
mgr
Forschner Louis soft drinks
Forsythe David city engineer
Forsythe H E farming
Fraser Jos miner
Fraser Thos miner
Gallitzby Bert miner
Garcia John Tomposter
Gardiner Jas miner
Gay F S city clerk
Gerrard Simon gent brooder
Gessing E acct Mid Collieries
Gilchrist F W farming
Gillis J J physician
Graham Jos mgg dir Fleming Coal
Co
Grand Hotel Christina Hoggan prop
G W V A, F S Gray sec
Grieve David miner
Grimmett M L of Grimmett & Par-
ker

**GRIMMETT & PARKER (M L Grim-
mett, LLB; and W C Parker, BA),
Barristers and Solicitors.**

Gulliford Richd farming
Hallinan Wm pit boss
Heal G H clk Merritt Merc Co
Heslop Thos butcher Nicola Valley
Meat Mkt
Hobson John miner
Hoggan Christina prop Grand Hotel
Holdsworth John miner
Holdsworth Wm mine surveyor
Hollands Alex miner
Howarth Jas farming
Howarth Wm farming
Hub Billard Hall Louis Pratieco prop
Hudson Geo tire boss Mid Collieries
Hunter W auto transfer
Hynds Wm horseman
Imperial Oil Ltd Fred Elliot agt
Innis W H mgr Bank of Toronto
Irvine Geo plasterer alderman
Issitt Chas miner
Jackson Archd gen store
Jackson Clark clk A Jackson
Jackson Richd car bldr Mid Collieries
Johnson Z cont ice cream
Jones W T miner

Kennedy Thos miner
Kennedy Wm miner
Kettle Valley Ry I T Brewster agt
Kimball W F farming
Kimball W G mixed farming
Kinnear Henry miner
Labron J A clk Armstrong's
Lakey Edw plumbing and 24 hd ads
Langstaff Annie G clerk P O
Langstaff W R postmaster
Leese Florence cashier Merritt Merc
Co
Leese Geo ranching
Leese John miner
Limb Alf car bldr Mid Collieries
Limb Jos clk Merritt Merc Co
Lim Kee prop Canada Cafe
Lobsinger L G printer
McAndrew John barber A C Chadsey
McCraight Wm miner
McDonald Anthony carp Fleming Co
McDonald Geo shoemaker
McFadden Rev Presbyterian minister
McGowan A & Sons props Merritt
Lumber Yards
McGrath Jas miner
McGuther Geo carpenter
McInnes Mildred clk Simpson &

Cranna
McIntosh C transfer and exp
McIntyre Wm prop Coldwater Hotel
McKay G C asst dist eng Pub Wks
McLean P elec fx and supplies
McLellan J D prop City Hotel
McMann F K confectionery
McNab Alex miner
McStay Frank miner
McStay John miner
MacLean H clk Merritt Merc Co
Maravich Peter miner
Maslonka Albt shoemaker
Matagaj Nicholas miner
Mathieson Thos miner
Maxwell Geo alderman
Meeker H C mgr Nicola Pine Mills
Mel drum Jas G mine eng
Menzies J A Ltd lumber
Merritt Board of Trade F M Warner
sec
Merritt Collieries Ltd Robt Brown
pres
Merritt Herald (Friday) Jas W Ellis
prop
Merritt Ladyware Mrs Mary Winch
prop millinery etc
Merritt Lumber Yards A McGowan &
Sons props lbr mtrs

**MERRITT MERCANTILE CO, C A
Howse Mgr, General Store, Dry
Goods, Men's Furnishings, Boots,
Shoes, Groceries, Hardware, Fur-
niture, Flour and Feed.**

Meyer Oscar miner
Middlesboro Collieries Ltd Robt Pat-
rull supt
Mitchell John miner
Morgan J S prop Tipperary Ranch
Morgan S G miner
Morrisey L E prin public school
Muholland L miner
Munro Bettie act Dom Govt Tel
Munro D L ranching
Murchison J A, B C Govt Agt Min
Recorder Assr and Collr and Comr
of Lands
Muso Nicholas billiards cigars etc
Nelson Thelma school teacher
Nelson Thos miner
Nelson Walter miner alderman
Netherlton Jas cash K V Ry
New York Kitchen Y Lee prop
Newby Myrtle school teacher
Nicholl John sta eng
Nicholl Saml sta eng
Nicola Pine Mills Ltd H C Meeker
mgr lumber mtrs
Nicola Valley Garage J P Boyd prop
auto garage supplies agt Ford cars

Nicola Valley Gen Hospital M L
Grimmett pres
Nicola Valley Meat Market Cleasby
& Eastwood props
Noah's Ark N Boyden prop billiards
soft drinks.

**NORTH JOHN W. Barrister and
Solicitor.**

Olson Malcolm miner
Olson Martin cattle ranching
Osborne Catherine clk E R Williams
Otter May prop Elite Millinery Store
Ovington John miner
Ovington Matthew miner
Page Fred bksmith Dunlop Garage
Parker Harry cond K V Ry
Parker W C of Grummett & Parker
Parrottino Tony confectr
Patchel A L logger
Peterson Nicolai farming
Pope Ralph of Pope & Small
Pope & Small hdware plumbing
Pott Marcus clk Govt office
Pratico Louis of Hub Billiard Hall
Priest Harry photographer
Pye Mason farming
Rand C H clk Bk of Montreal
Ransom G F sec-treas Armstrong's
Dept Store and alderman
Ransom H G teller Bk of Toronto
Reid F A mayor
Reid F A & Co Ltd F A Reid mgr
men's furnshgs
Reinseth Olaf farming
Rex Theatre N J Barwick mgr
Rhodes E W messr Bk of Montreal
Rhodes John road foreman
Riley Fred chauff N V Meat Mkt
Riley Harry clk Wm Riley
Riley Wm gen store
Riley Wm hlpr Nicola Valley Garage
Rintoul Alex miner
Rintoul Joe miner
Robinson W B clk Merritt Merc Co
Robin H E acct Morrill Merc Co
Rowbottom Thos miner
Rudrum W R miner
Sam Wah laundry

**SCHMOCK'S MEAT MARKET, Wm
Schmock Prop, Meats and Provi-
sions.**

Scott Percy clk Armstrong's
Scratchley W J mach N V Garage
Shelton Thos miner
Sherwood Wm acct Fleming Coal Co
Simpson & Cranra (Jas Simpson Wm
Cranra) jewelers
Skimmings John miner and police
commr
Slater Geo shoemaker
Small Jos of Pope & Small
Smith — supt Fleming Coal Co
Smith Jane A steno Grummett &
Parker
Smith John W miner
Smith Peter miner
Smith S L mgr Bk of Montreal
Smith Thos police constable
Smith Winston R bkpr
Smith W P farming
Sorby S A clk Armstrong's
Stephenson C tailor
Stephenson Edna tel opr
Stumbles Harry farming
Stumbles H S mixed farming
Taylor John warehouse Armstrong's
Thompson F poultry farming
Thompson Rev N J Anc clergyman
Thompson Wm I N ranch
Thyne John C farming
Tipparary Ranch J S Morgan prop
Torrance Peter clk Armstrong's
Tredwin H miner
Tutill G H mun health officer
Upston Jos transfer exp
Venables E painter decorator

Wade Jennie bkpr N V Meat Mkt
Wade J miner
Wade Ruth bkpr N V Garage
Walker Geo miner
Walsh Rev Methodist minister
Walters Cyril P sign painter
Walters Sidney clk Armstrong's
Wanless Ruth E tel opr K V Ry
Wass Geo miner
Wass Jos miner
Watkins Robt miner
Watt Thos janitor Court House
Wearer F C miner
Welch E W barber
Welsh Nelson farming
Welfare Wm teaming
Wilkie N O B Prov Land Surv
Willgoose J T chief of police
Willgoose May bkpr Schmock's

**WILLIAMS ERNEST B, Drugs, Sta-
tionery, Kodaks and Supplies, Can-
dies, Cigars, Etc.**

Winch Mrs Mary prop Merritt Lady-
ware
Wynny C M rancher
Young Wm miner
Yu-n On Lung gen store
Zutlich Eli confectr

MERRY ISLAND

a rocky island of about 80 acres at
the entrance to Welcome Pass, Gulf
of Georgia, 40 miles from Vancouver,
in Comox Prov. Elec. Dist.

Claehar Mrs M A
Franklin Mrs Jane
Franklin W T lightkeeper

MERVILLE

a P. O. and farming settlement under
control of Land Settlement Board,
in Comox Prov. Elec. Dist., on Camp-
bell River Road, 7 miles northwest
of Courtenay, on the E. & N. Ry.,
the nearest telegraph and telephone
point, and with which there is stage
connection, and 10 miles from Comox
which is reached by C.P.R. boats. Al-
ternate services of various denomina-
tions by ministers from Courtenay.
Resources: Farming and timber. Popu-
lation of district, 400.

Alberg Arved farming
Blackburn Jas farming
Clifford J E farming
Egan Frank farming
Erskine Jas farming
Farley Wm V farming
G W V Assn, E F Thomas sec
Hopkins Saml H dist supr B C Agr
Education

Hunter Wm H farming bldg contr
James Robt E farming
Kerr Gordon farming
Land Settlement Board Capt Pant
supt gen store
Linton Oliver R farming
Lucas P G farming
McIntyre Peter farming
Marshall F R farming
Muir Jas farming bldg contr
Pant Capt supt L S Board
Pearce Edw J farming
Pearce L farming
Pears Harry postmaster
Pegues Chas farming
Roberts John farming
Taylor J farming
Thomas Eden E notary sec GWVA
Wanwright Wm J farming
Warr Peter farming
Wilson Arthur farming bldg contr
Wilson Jas farming
Yorston Cyril farming

SUN JOB Presses

Printers of
Vancouver
Telephone
Directory

Class
Journals

High-class
General
Printing

If You
Have a
Printing Job
Insure
Against
Disappoint-
ment by
Sending it
to the

SUN JOB Presses

137 Pender St. W.
VANCOUVER

FAIRALL'S Limited

Manufacturers of

Ciders
Mineral
Waters
Fruit
Cordials

420-422

William St.
VICTORIA

Canada
United
Finances
Limited

General
Brokerage

Confidence
Invited
Incomes
Increased

Phones:
Sey. 5262-3

1518 Standard Bank
Building
VANCOUVER

MESSITER

a flag station on the C.N.R.; no agent; charges must be prepaid; 14 miles west of Ilue River, in Kamloops Prov. Elec. Dist. Avola, 11 miles west is nearest P. O.

Birkeland P homesteader
Hanson Hans homesteader
Johnson Mrs S O homesteader
Kaissions Alex section foreman
Olson Alex homesteader

METCHOSIN

a P.O. and farming settlement, 16 miles from Victoria, in Prov. Elec. Dist. of Esquimalt, on the C.N.R. route line, reached from Victoria by motor stage. The nearest railway point is Langford on the E. & N. 8 miles. Metchosin has local and long distance telephone, Anglican church and public school. Population, 150.

Arden Percival A mixed farming
Arden Wm mixed farming
Arden Wm Jr mixed farming
Brown Harry B blacksmithing
Cann Arthur laborer
Charlesworth A L I stage driver
Chiverall Sydney J farming
Coley Arthur A retired
Corbett Christopher W fireman
Cosh A truck farming
Ellis & Craig poultry farming
Fatt Fred P farming
Field Chester G farming
Field Lee L farming
Fisher J I J stock-raising
Fisher Wm mixed farming
Foote Capt R C Barrington mgr

Metchosin Gen Store and P.M.
Frederickson Ole P laborer
Frudi Frank E acct
Gibson Wm sheep-raising
Gilbert Edw stock-raising
Gruths Chas E W sheep-raising
Gurney Martin S fruit-raising
Hammond Capt H R
Hawkins J gardening
Helgeson Henry C dairying
Helgeson Thos F dairying
Hodgins Jas sheep-raising
Hollar Mrs Annie poultry-raising
Holloway Frank W mixed farming
Hooper Hugh F S clerk
Howard Mrs Ellen sheep-raising
Howitt Geo O laborer
Howitt Leonard laborer
Johansen Hermann farm laborer
Jones Mrs O M resident
McCreight J D farming
McEavish Wm resident
Metchosin General Store R C Barrington Foote mgr
Metchosin Farmers Inst A Hankin sec
Metchosin Women's Inst, Mrs C Brown sec
Milsted Wm G laborer
Mitchell Henry G contractor
Munckton Albert farming
Pears Wallis farming
Pierce H G bee-keeping
Reid Mrs J D sheep-raising
Roberts Albert farming
Roshier C B farming
Schmidt G farming
Skilton J P Ben retired
Skelton Jos H poultry-raising
Smider P A farming
Spence Geo laborer
Stanley & Buckle farming
Swanson Roy C Anglican clergyman
Sweetman Wm O poultry and sheep
Tapping Chas poultry-raising
Tennessee Harold W laborer
Tocher Alex dairying

Warden Lionel F resident
Weir Gordon F mixed farming
Weir Gavin A laborer
Witty Robt farming
Witty Wm sheep-raising
Yates J S resident

METLAKATLA

a P. O., Indian Village and Anglican Mission on north coast of Tsimshian Peninsula, 7 miles west of Prince Rupert, which is nearest G.T.P. railway and telegraph point, and is connected by launch. Is in Prince Rupert Prov. Elec. Dist. Anglican church, and public school. Population, 250. Local resources: Fishing, fruit preserving and farming.

Auckland Alfred fishing
Auckland Chas carpentering
Auckland Matthew fishing
Clifton Herbert skipper
Cudland Wm fishing
Davis Miss M supt Ridley Home
Haldane Peter fishing
Leighton Albert fishing
Leighton Ed fishing
Leighton Geo fishing
Leighton John skipper
Leighton Peter boat building
Leighton Reuben fishing
Leighton Wm fishing
Lewis Jas farming
Morrison Rev C F Anglican clergyman sec school board and P.M.
O'Reilly Joseph fishing
Parker F A jr gen store
Prevost Henry skipper
Prime Rev A E Anglican clergyman
Ridley Home Miss M Davis supt
Robinson Mrs P farming
Radland Reginald fishing
Ryan Chas farming
Ryan C P carpentering
Ryan Steve fishing
Vonn Charles fishing
Wilson Daniel farming

MEYERS FLAT

a ranching district, 16 miles southwest of Penticton, in Similkameen Prov. Elec. Dist., reached by stage from Penticton on the K. V. Ry., which is the business centre, and nearest C.P.R. tel. office. Population, 50. The government's purchase of 22,000 acres takes in Meyers Flat to the extent of 2,700 acres, and the country is good for stock, sheep and fruit growing. Address mail via Okanagan Falls P.O.

Baker Frank mixed farming
Davis James fruit mixed farming
Dix Clement fruit mixed farming
Gordon John fruit mixed farming
Gunn Henry W mixed farming
Guernsey J mixed farming
Hawthorne Geo mixed farming
Hawthorne Sam mixed farming
Kruger Theodore mixed farming
Ripley Arthur ranching
Rippen Cecil fruit-growing
Travis Richmond mixed farming
Wylie Jas fruit mixed farming

MICHEL

a P. O. and coal mining centre on the C.P.R. Crow's Nest line, and the G.N. Ry. 86 miles east of Cranbrook, and 23 north of Fernie, in Fernie Prov. Elec. Dist. Office at Prov. Police Constable and Sub-collector of Customs, Hns Anglican, Methodist and Roman Catholic churches and public school, C.P.R. telegraph, Kootenay telephone. Population, varying from 800 to 1,200.

It is a company town, being owned by the Crow's Nest Pass Coal Co. Local resources: Coal mining. The company owns the hotel, hospital and a moving picture house.

Almond Bros cigars tobacco and pool
Anthony Rev Father R C priest
Black Rev Bishop Methodist min
Burns P & Co meat market

CROW'S NEST PASS COAL CO LTD.
Coal Mining and Proprietors of
Hospital, Hotel and Theatre.

Dawe John acct CNPC Co Ltd
Elk Valley Brewing Co Ltd
Fisher Geo cartage
Foster E mgr Michel Hotel
Gammage Mrs M E postmistress
Graham L agt CPR
Imperial Bank of Canada
Kootenay Hotel J Altamore prop
LeRoy H A mgr Trites-Wood Co Ltd
Hughes H D prov police constable
Littler Matthew
Loyst J mgr CNPC Co's lumber camp
Lyons Emily
McEwan R D dairy farming
Ma Chow laundry
Michel Hospital
Michel Hotel E Foster prop
Michel Opera House J W Barnes
and A Almond mgrs moving pictures
Michel Recreation Club M Estabrook
sec
Morris W m physician CNPC Co Ltd
Moshuk Mike jitney service
Natal Drug and Book Store
Salechuk M jitney service
Smith Miss L E principal school

TRITES-WOOD CO LTD, General Store.

Weaver W dairy farming
Weldon Dr R C agent Kootenay
Telephone Co
Williams T H supt CNPC Co Ltd
Workmen's Co-operative Store

MICHELL

a station on the C.N. Ry., 10 miles
from Victoria, in Saanich Prov. Elec.
District. Local resources: Mixed
farming, dairying and fruit-growing
See names under Keating, the P.O.

MIDDLESBORO

a P. O. and coal mining village, site
of the Middlesboro Collieries, Ltd., in
Nicola Valley, 1 mile from Merritt, in
Yale Prov. Elec. Dist. Merritt, on
the K. V. Ry., is the business centre,
and nearest C.P.R. tel office. Popula-
tion, 60, mostly colliery employees.

Annand John engineer
Blake J T laborer
Breed Sam mining
Brown J B laborer
Clark Miss Bella steno
Clark Lewis mining
Clark Lewis Jr engineer
Crawford J A master mechanic
Ewart Alex mine foreman
Fairbairn Jas mine foreman
Fairbairn Robt supt colliery
Gissing E J postmaster
Grieve D C mining
Hardy Fred engineer
McDonald J C mine foreman
McKibben Mat laborer
Middlesboro Collieries Ltd
Ross John laborer
Ross Wm O laborer
Stewart W D machinist
Stone W C laborer
Thomson A F laborer
Thomson Lewis engineer
Thomson Wm laborer

MIDWAY

a P. O. and town on the international
boundary line, at junction of the
K.V. Ry. and C.P.R. between Nelson
and Vancouver, also G.N.Ry. from
Princeton to Spokane, in Greenwood
Prov. Elec. Dist. Has 4 hotels, 3 gen-
eral stores, public school, office of
Prov. Police Constable, and Sub-Col-
lector of Customs outpost of Green-
wood, also post of R.C.M. Police.
Has Presbyterian church, local and
L. D. B.C. telephones, sawmill and
G.N.W. telegraph offices, sawmill and
blacksmith shop. It is a stock ship-
ping point for the district. Local
resources: Stock-raising, mixed farm-
ing and fruit.

Atwood Jas gardener
Bauer R farming
Bennerman Spencer clerk
Bing Charlie gardener
Birch A G, R.M.P.
Bodielancik Peter sec foreman
Bordiers Harold carpenter
Brown F M farming
Bruce Robt A general store
Bruce Henry stock and fruit
Bruce John customs officer
Bruce Robt stock and fruit
Bubar F M cattle and fruit
Bubar S L fruit-growing sec Ingram
Mountain school board
Bush Jas H blacksmith
Bush John agt G N Ry
Caron Jos farming
Caron Michael farming
Central Hotel Geo Green prop
Chung Lung Co gen store
Clark Harry mining
Clark T A retired
Clark Walter farming
Davison Miss G steno
Davison G operator
Davison Jos agt CPR
Davison Silas retired
Denman Arthur loco engineer
Desrosiers John carpenter
Evans Robt laborer
Ferguson J R road foreman farming
and JP
Green Geo prop Central Hotel
Guse Geo liveyman
Harrison J S notary public
Hellscher Helen nurse
Hellscher Jos emp CPR
Hellscher Olga postmistress
Hellscher Paul emp inspector
Hellscher Richard emp CMT
Husson J B farming
Jackson Gladys M steno
Jackson John R stock-raising
Jackson W E stock-raising
Johnston Jos farming
Kerr Alice L school teacher
Kerr A D customs
Kerr Edna J school teacher
Kerr R D mining & customs insp
Lander Arthur farming
Lander Jos farming
Lander Wm F
Lee Mrs Henry fruit-growing
Lequime Bernard sawmill
Lundy C J dairying
McDonald Wm asst road foreman
McMynn Jas G gen store
MacNaughton Fred carpenter
Mekler A C conductor CPR
Midway Hotel Mrs B C Thomet prop
Midway Ranch Ltd W H Norris mgr
Moll Chas section foreman
Moll Harold laborer
Moll Wm clerk
Morrison Malcolm emp CPR
Moser Fred farming
Norris W H fruit-growing
Pennington Jas farming



Exclusive Designs in
Cards
For All Purposes

**GREETING
CARDS**
Business and Personal

Papeteries
Gift Boxes of
Stationery

Leather Goods
Ivory Manicure
Sets

Volland's Chil-
dren's Gift Books
Framed Mottoes

Hallowe'en
Specialties
Birthday and
Friendship Cards

Weddings and
Congratulatory
Birth
Announcements

Memorial Cards
**Western
Specialty
Limited**

572 Granville St.
VANCOUVER



PRINTERS

We cater to
MAIL ORDERS

The
Quality
Press.

HIBBEN-BONE Bldg.

1117-1121

Langley Street

VICTORIA

"Keep Smiling"

Chiropractors

VASS

Wm. H. Vass, D.C.

Roberta A. Vass,
D.C.

(Palmer Graduates,
Members of U.C.A.)

506-507

Carter - Cotton Bldg.

198 Hastings, W.

VANCOUVER

Porter Andrew customs (Myncester)
Powers Wm sawmill
Richter Jos ranching
Roberts Arthur farming
Roberts Frank farming
Rock C P C farming
Rock Thos Clerk Rusk's Hotel
Rusk's Hotel Wm Rusk prop
Rusk Wm prop Rusk's Hotel
Salmon Wm fruit-growing
Salter Clarence clerk
Salter L A prop Spokane Hotel
Sappho Mine (silver & copper) Edw
Mellrud mar head office Greenwood
Sez-snuuk Jos emp CPR
Smith A P teacher
Spokane Hotel L A Salter prop
Stewart W B prov constable
Strauss Henry dairying and contr
Stucke G farming
Stymetz John barber
Thomet Mrs Bertha prop Midway
Hotel

Thompson Bros livery
Thompson Frank dairying
Thompson J C carpenter
Thomson W G. RCMP
Tippie Wm farming and fruit
Warmoth Christopher contractor
Watson Chas farming
Weel C H farming
Zurluh John hotel manager

MILE 60

a point on the Fraser River, reached
by gasoline launch, between Quiesnel
and South Fort George, in Cariboo
Prov. Elec. Dist.

MILEAGE 42

on C.P.R. Cranbrook-Golden line, 4
miles south of Skookumchuk, a spur
line running from here to a camp of
Crow's Nest Lumber Co

MILES

a siding on the Kettle Valley Ry.,
23 miles north of Beaverdell, in
Greenwood Dist. No agent or local
residents. Carmi is nearest P.O.

MILFORD

a flag station on the Kettle Valley
Ry., near Thurst.

MILL BAY

a P. O. and salmon cannery at the
mouth of the Naas River, Portland
Inlet, in Atlin Prov. Elec. Dist.,
reached by Union SS. Co's boats.
Anox is nearest telegraph office,
distant 35 miles. Prince Rupert is
the business centre, 70 miles distant.
Has public school. Population varies
from 30 to 200, according to fishing
season. Local resources: Salmon
canning and packing.

Burr Jas foreman
Combe David capt Govt boat
Cosens John T cannery mgr
Crating Albert bkpr
Johnson Asst cannery employe
Lang Charlie Chinese boss
Laston Robt fishing
Liston Thos net boss
McGregor John can maker
Machida T Japanese boss
Munro John cannery employe
Noble Watson D cannery storekpr
& PM
Northern B C Fisheries Ltd, John T
Cosens mgr salmon canners, can
mrs and general store
Watson Thos 2nd net man
Wells Nelson watchman

MILL CREEK

a company town on Howe Sound, in
No Vancouver Prov. Elec. District,
site of one of the Whalen Pulp and
Paper Mills, Ltd, 4 miles from Squamish.
Reached by Terminal Navigation
Co. steamers from Vancouver,
which carry mail sack for Mill Creek
Has local telegraph office and public
school. R. C. Mission. Population,
500.

Akaye S	Hebert F G
Anderson G	Hocking Thos
Arbo H chemist	Hopper G E
Arrowsmith D G	Ingram H A
Barber J F	Joe Joseph
Bennett F	Johnson H
Bidin A	Kelly J
Boiger O E	Lavery D H
Bowman M	Latourner C
Brennan E P	Letts W
Brennan J E	Lomas H W
Brennan W P acct	Loucks C E
Bukonk F	Love H
Bundy M	Lower Henry
Chisholm J	McKenzie J
Collingnet John	MacLean C C phys
Illins M	MacIndoe J
Orrikan W fore-	Malke B
man	Marler E L
Coulter J	Monk Frederick
Crawford John	Messman John
sec school board	Mules F D
Crooks J	Mullen Alex
DeGeer G asst sup	Mullin Frank
DeGuire W	Oliver S
Dexitt Frank	Preiss G
English John	Rogers Jos
Esenko F	Sweeney H store
Everson E	mgr
Flaherty D H	Trepino F
Fraser A	Waldron C
Walker C	Walker James
Gillis L A	Wainwright
Haar F	Weston R S
Hanson H	Wilson Fred

Whalen Pulp & Paper Mills Ltd
(also at Swanson Bay and Port
Alco) mfrs pulp lumber shingles
and boxes. Office Merchants Bank
Bldg Vancouver.

MILLER'S LANDING

(Formerly called Bindley's).
a landing on the east side of Bowen
Island, in Howe Sound, No. Vancouver
Prov. Elec. Dist., reached by
Terminal SS. Co.'s boats from Van-
couver daily in summer to accom-
modate campers and summer resi-
dents. The district offers good op-
portunity for truck farming and
poultry raising. Bowen Island is the
P. O.

Collins Jas farming
Dobson F ranching
Miller Geo farming

MILLSIDE

See names under Fraser Mills.

MILLSTREAM

a P. O. and settlement on Vancouver
Island, in Esquimalt Prov. Elec. Dist.,
13 miles north of Victoria. Edwood
is the nearest station on the E. & N.
Ry., distant 5 miles. Victoria is the
nearest telegraph office of C.P.R.
Local resources: Farming, lumbering,
Aikman Albert I; farming
Aikman Allan W farming
Aikman Geo W farming
Aikman Milton V farming
Bellamy H farming

Corty Frederick C farming
 Dixon Chas E farming
 Dixon Mrs Emma farming
 Dixon Wm J farming blacksmith
 Edwards Harry farming
 Gregory Francis T farming and see
 Highland school board
 Holmes William C farming
 Likeman Jas school teacher
 Mitchell Fred S farming, grocer and
 P.M.
 Phillips Harry G farming
 Ross Mrs Duncan farming
 Rountree Wm A farming
 Todd A E farming
 Vickery Ansel logging
 Young Wm farming

MILNER

a P.O. and farming settlement in
 Langley municipality, Delta Prov.,
 Elec. Dist., 30 miles east of Vancouver,
 and 3 southwest of Langley Fort,
 reached by B.C. Elec. Ry. Has tele-
 graph, local and long distance tele-
 phone connections, Anglican and
 Methodist churches, Population, 500.

Blair Alice opr B C Tel Co
 Blair Geo J farming and bees
 Boughton G R mixed farming
 Bray J W bee-keeping
 Breaks Richd dairy farming
 Brinson A E mixed farming
 B C Telephone Co Miss L. Michaud
 agt
 Brockway J mixed farming
 Brown Martin farming
 Burnell A fruit-growing
 Cameron K mixed farming
 Dahlain Alex mixed farming
 Dale E farming
 Davies J N mixed farming
 De Boyne F truck gardening
 Dixon H farming
 Erickson Chas mixed farming
 Fortler W mixed farming
 Foster C P dairy farming
 Fulton A G sta master
 German Geo poultry-raising
 Gerrard R farming
 Gibson A poultry-raising
 Grey T farming
 Hallack Miss C K opr B C Tel Co
 Harris John farming
 Harrison A S farming
 Hogan S F farming
 Holder Robt P poultry-raising
 Huggins Wm poultry-raising
 Hunter Geo poultry-raising
 Hunter Wm farming
 Knowles Geo mixed farming
 Langley Triangle Women's Inst Miss
 E Graham sec
 Larson Geo farming
 Larson John mixed farming
 Lee Robt mixed farming
 Lynch J S mixed farming
 McAllister T L, boss poultry
 McIntosh G B bee-keeping
 Malone G B mixed farming
 Martin S S poultry-raising
 Matthews J F farming
 Maxwell John farming and bees
 Maxwell Wm carpentering
 Medd Ralph bee-keeping
 Medd Wm dairy farming
 Michaud Miss L, agt B C Tel Co
 Moir G R blacksmith
 Morrison J poultry-raising
 Morley Mrs E C bee-keeping
 Morton Mrs L M opr B C Tel Co
 Mufford A E mixed farming
 Mufford Bros farming
 Mufford Chas farming
 Mufford John H farming
 Mufford W J farming
 Munroe Thos mixed farming

Nelson Wilfred dairying
 Norris J dairy farming
 Parry Evans T mixed farming
 Pearson T mixed farming
 Postlewaite J mgr U G G Ltd
 Rae Fawcett gen store
 Smith Bros farming
 Smith Frank dairy farming bees
 Smith G P farming
 Smith Magnus farming
 Stanley C farming
 Stone F farming
 Towle R M dairy farming
 Turnquis P J mixed farming
 Twigg F mixed farming
 Underwood G mixed farming
 United Grain Growers (B C) Ltd,
 J Postlewaite mgr flour feed
 Veitch A lively
 Wilson Richd fruit-growing
 Worrell Frank farming
 Worrell J V mixed farming
 Yoss Isaac bee-keeping

MILNE'S LANDING

a P. O. and settlement in the Sooke
 district, Esquimalt Prov. Elec. Dist.,
 Vancouver Island, 22 miles southwest
 of Victoria, $\frac{1}{2}$ mile west of the
 C.N.R. grade, and reached at present
 by motor stage from Victoria. Has
 telegraph office. Goldstream is the
 nearest point on the E. & N. Ry.,
 distant 12 miles. Has Presbyterian
 and R C churches, public school and
 hall. Population, 100. Local re-
 sources: Timber, fishing, farming
 and lumbering.

Baker C W chicken ranch
 Baker R C chicken ranch
 Barbour Chas hotel
 Boag M P farming
 Calvert Wm D physician
 Charters Wm B sawmill
 Doran John farming
 Dundas Major retired
 Elicie E asst at 17-Mile House
 Gent Aaron telec. lineman
 George Danl fishing
 George Harry brakeman
 George Louis boom man
 Jameson R H farming
 Jollibois Peter fishing
 Joseph Mrs B farming
 Lannan Jas farming
 Lannan John farming
 Lannan Peter farming
 Lannan Wm farming
 Lazaar Andrew fishing
 Lazaar Francis fishing
 Lazaar Lue farming sheep
 Lazaar Wm fishing
 Milne Edw gen store and P.M.
 Milne F A farming sheep
 Milne Miss J C tel opr
 Myers Geo logging
 Nicholas Majer
 Oldershaw T C poultry farming
 Phillips Edw M farming logging
 Phillips John logging
 Phillips Wm farming
 Phillips Wm Jr farming
 Pike R farming
 Sanderson Danl sheep farming
 Sanderson Jos engineer
 Sawyer Wm farming
 Speed Wm patrolman water wks
 Vowel T farming
 Willis Capt K
 Wright Thos fishing

MINEOLA

a P. O. 10 miles west of Summerland
 and 8 west of West Summerland,
 the nearest C.P.R. telegraph office, in So.
 Okanagan Prov. Elec. Dist. It is 2 $\frac{1}{2}$

**Cassidy's
LIMITED**

MANUFACTURERS
 JOBBERS
 AND RETAILERS OF

Fine China**Crockery****Glassware****Vitrified****Hotel Ware****WEAR-EVER****TRADE MARK****Wear - Ever**

**Aluminum
 Cooking
 Utensils**

PY REX

**Transparent
 Ovenware**

**ELITE
 CUT GLASS**

**Community
 Silverware**

Dolls & Toys**929-33**

**Granville Street
 VANCOUVER**

Hotel Westholme VICTORIA

The
Up-Town
Businessman's
Hotel

Hotel Westholme VICTORIA

B. C. Tailoring Co.

ESTABLISHED 1910

LADIES'
and
MEN'S
TAILORS

Importers
of Fine
Woolens

128
Hastings Street E.
VANCOUVER

miles from Faulder Siding, on the K. V. Ry. Has public school. Population, 100. Local resources: Farming and lumbering
Baker J J farming
Bent John W millhand
Blacklock J C blacksmith
Colk B J farming
Darke S R farming
Davis John section man
Dawning Horace millhand
Faulder E R dairy farming fruit
Fujiwara K millhand
Haddrell C W carpenter
Haddrell Frank farming
Hocking Thos fruit vegetables
Jenkins Richard blacksmith
Kraushar George millhand
Lee J Henry bookkeeper
Maddock Lieut Gerald farming
Mayne Benj mill foreman
Miller P A farming fruit
Munroe Findley farming
Murray Ada M school teacher
Nairne Percy teamster
O'Neil Stillman logging
Oxley A engineer
Rennie Hy teamster
Steel W auto truck driver
Summerland Lumber Co Ltd J W
Wheeler mgr lbr and box mfrs
Thompson Harry carpenter
Turner R M H stock-farming
Wheeler John W mgr Summerland Lumber Co and P.M.
Yates Noah millhand

MINNABARRIET

a farming and stock-raising settlement in Venables Valley, 11 miles north of Spence's Bridge, the P.O., in Yale Prov. Elec. Dist., reached by road from Martel, the nearest railway point on the C.N.R., distant 3 miles. Martel is the nearest C.N.R. telegraph office. Population, 100.
Kirkpatrick Jas mixed farming
Loring Alphonso mixed farming
Loring Arthur mixed farming
Loring Lorenzo S mixed farming
Marston Bruce stock mixed farming
Martel Jos E fruit-growing
Minnabariet Lewis mixed farming

MINSKINISHT

a settlement on the Skeena River, 1 mile from Cedarvale which is on the G.T.P. Ry., the P.O. and telegraph point and 140 miles east of Prince Rupert, in Prince Rupert Prov. Elec. Dist.

Tomlinson Richd farming gen store

MINSTREL ISLAND

a settlement on Minstrel Isl., which is 2 miles long, and 1 mile south of Gillford Is., reached by Union S.S. Co's boats from Vancouver. Address mail via Union S.S. Co., Vancouver, as boats distribute mail on call.

a town on the main line of the C.P.R., 42 miles east of Vancouver, in Dewdney Prov. Elec. Dist., reached by C.P.R. to Mission Junction, where connections are made with Seattle, also Fraser River steamers from New Westminster. Has phone express office, electric power plant and local water-works. Office of Prov. Police Constable. The name was derived from the B. C. mission and

Barton Wm hotel
Duff D general store
Nickson Const Co logging operators
Northern Mills & Timber Co Ltd
Logging operators

MINWORTH

a station on the G.T.P. Ry., 9 miles from Prince George, in Fort George Prov. Elec. Dist. Prince George is nearest G.T.P. tel off. and business centre. Population, 10. Address via Prince George P. O.

MIOCENE

a P. O. and ranching settlement some times known as Wiggins, 13 miles east of 150-Mile House, and 15 miles west of Harper's Camp, in the Horsefly district, Cariboo Prov. Elec. Dist., reached by stage from Ashcroft via Cariboo Road, distant 148 1/2 miles. Miocene has local telephone, though nearest teleg office is at 150-Mile House. Population, 4 families. Local resources: Farming and stock raising. There is a good summer range, with ample rain for crops, the soil is good few stones, and easily gotten under cultivation.

McLeece Peter ranching
Robertson Jas ranching
Rose Fred A ranching
Rose Jas dairy farming
Upham G F dairy farming
Wiggins Jas ranching

MIRROR LAKE

a P. O. and fruit farming district, on west side of Kootenay Lake, 3 miles south of Kaslo and 18 north of Procter, in Kaslo Prov. Elec. Dist., reached by C.P.R. lake steamers from Kaslo, the nearest C.P. tel off and the business centre. Has local electric light system and abundant water supply for domestic and irrigating purposes. Methodist mission. Population, 42. Local resources: Fruit farming, particularly cherries and winter apples; mild climate.

Avery P fruit and poultry
Barton John real estate
Bjerkubus Karl fruit-growing
Curtis Anna fruit-growing
Davis A T fruit-ranching
Deage Wm fruit-growing
Ing E S fruit-growing
Leet Andrew fruit-growing
Leet E cattle ranching
Lones John fruit-growing
Ling Adam fruit-growing and P.M.
Lokken Emholt K fruit-growing
McKinnon John cattle ranching
Milton Arthur cattle ranching
Norman Ernest fruit-growing
Norman W bee-keeping
Thompson Robert fruit-growing
Watson Geo rabbit farming

Mission City

convent established here in 1865. Has Anglican, R. C., Methodist and Presbyterian churches, public and high schools. Population, 1,200. Local resources: Fruit-growing, particularly small fruits, fruit canning, jam making, lumbering, dairying and fishing.

Abbott E J fruit-growing
Abbott Wm fruit-growing
Abbott W T fruit-growing etc

Abercrombie E J fruit-growing
 Abercrombie H M farming
 Abercrombie L emp K-E M Co
 Abercrombie V emp K-B M Co
 Adshead John S farming
 Adshead W fruit-growing
 Aikinhead W poultry-breeding
 Alanson Miss clk H Alanson
 Alanson H hardware
 Alderson H S fruit-growing
 Anderson A L laborer
 Angus John R farming
 Appleby Francis W farming
 Appleby L S emp K-E M Co
 Apps Chas fruit-growing
 Apps G E fruit-growing
 Ara Miss emp K-E M Co
 Atherton H fruit-growing
 Aves Beatrice clk Lane Bros
 Aves S emp K-E M Co
 Aves W emp K-E M Co
 Baker M mgr Empress Mfg Co
 Ballantine W farming fishing
 Bannister F theatre and music store
 Barclay R emp K-B M Co
 Barr Andw farming (Ferndale Inst)
 Barr J A mun clerk and treas
 Barr Malcolm farmg (Ferndale Inst)
 Barr Ross farming (Ferndale Inst)
 Barr W J farming (Ferndale Inst)
 Bates J A editor and prop Fraser
 Valley Record and job printing
 Beach H dir K-B M Co see Bd of Trd
 Beales Jos retired farmer
 Beaton W emp K-B M Co
 Beckett Geo prop Central Garage
 Beharell F W retired
 Bellsmith H farming
 Bellevue Hotel W R Bryant prop
 Benson P A roadmaster CPR
 Bidnall Arthur laborer
 Bigelow E W barrister
 Bishop G of Lawrence & Bishop
 Blanchard H checker CPR
 Blott F C fruit-growing
 Blott W V fruit-growing
 Bohle J C printer and farming
 Bond E J clec supplcs
 Bond Miss L A opr B C Tel Co
 Boucher Miss nurse
 Bowie John grower baker conf
 Boyes R C poultry-breeding
 Bradwell T prop Mission Hotel
 B C Telephone Co Ltd Mrs E K
 Levesque agt
 Brown J D fruit-growing
 Brunton Fredk W
 Bryant W P mgr Bellevue Hotel
 Burnham P driver T E Cutler
 Burnham W emp T E Cutler
 Bush Edwin mgr River Lbr Co
 Butler J H opr CPR
 Cade Geo E farming lineman B C
 Tel Co
 Cade J B farming
 Callender J H Prop Constable
 Canadian Bank of Commerce W H
 Matheson mgr
 Card W L foreman CPR
 Catherwood Edith steno J A Cather-
 wood
**CATHERWOOD J A, Fruit Lands,
 Real Estate, Fire, Life and Accident
 Insurance, Notary Public,
 Issuer of Marriage Licenses and
 Reeve Mission Dist. (See Advt.).**
 Central Garage Geo Beckett prop
 Central Meat Market C T Myrors
 prop
 Chantler Miss A opr B C Tel Co
 Chantler J M opr CPR
 Chell W emp CPR
 Chester T farming
 Chester W farming
 Chitrouse Rev E C R C priest
 Christie C A fruit-growing
 Chugi Miss emp K-E M Co
 Clarke C M farming and fishing

Clay Jos farming
 Clegg Thos butcher
 Clifton David retired
 Connor Rev P M R C priest
 Cotton E steno Pemberton & Son
 Cox Alice clk DesBrisay & Co
 Cox Lem barber A Miles
 Cox R C clk DesBrisay & Co
 Cox T J mgr DesBrisay & Co
 Croke C H blacksmith
 Crosby S H jeweller
 Cutler T E draying transfer
 Denechaud E B sta agt CPR
**DES BRISAY M & CO, T J Cox Mgr,
 Departmental Store, Dry Goods,
 Clothing, Men's Furnishings, Boots
 and Shoes, Hardware, Groceries,
 Furniture, Agricultural Imple-
 ments, McClary Stoves, Ranges,
 Furnaces.**
 Diamond W fruit-growing
 Dixon Harry tmster J A Tupper
 Doane G A fruit-growing
 Doyle J W fruit-growing
 Dozen J emp K-B M Co
 Durant Wm shoe repairing
 Eagle Miss emp K-E M Co
 Elliott Annie opr Mission City Tel Co
 Elliott Miss M emp K-E M Co
 Elliott R emp K-B M Co
 Empress Mfg Co M Baker mgr jams
 Jollies pickles
 Everitt E V farming
 Everitt W A farming
 Faber John farming
 Farmers' Food & Supply Store
 Osborne & Son mgrs
 Fontaine Mrs emp K-E M Co
 Forknall T M fruit-growing
 Forsyth W S engineer
 Fraser H M tellor Merchants Bank
 Fraser N C Fraser & Dyer
 Fraser Valley Assn C McDiarmid sec
**FRASER VALLEY RECORD, J A
 Bates Editor and Prop, Published
 Weekly on Thursday.**
 Fraser & Dyer (N C Fraser and M R
 Dyer) blacksmiths woodworkers
 French Miss M bookbinder
 Frost G D mgr Van M & G Co
 Fruit & Merc Agency W J Manson
 prop
 Galliford C emp K-B M Co
 Galliford D G clk A Stephen
 Galliford Mrs boarding house
 Galliford W A ship carpenter
 Garrell G T mixed farming
 Gibbard Amos mixed farming
 Gibbard D poultry-raising
 Gibbard Frank tmstr DesBrisay & Co
 farming bees
 Gibbard Fred
 Gibbard Geo retired
 Gibbard Geo Jr dept mgr DesBrisay
 & Co
 Gibbard J H carpenter
 Gibbard Thos clk DesBrisay & Co
 Gillis A L fruit-growing
 Gostling G foreman B C Tel Co
 Gostling Valentine S lineman B C Tel
 Co
 Granger Jos mun constable and tax
 collector
 Grant C P printer see Mission City
 Auto Club
 Grant Wm emp Mission-Hatzie ferry
 G W V A R W Bryant sec
 Halliday J trapping
 Hancock Miss teacher
 Hapson & Co labor contractors
**HARGITT MOTORS LTD, J A Har-
 gitt Mgr, Auto Garage, Accessories,
 Repairs, Gas, Autos for Hire, Oxy-
 Acetylene Welding, Ford Dealers.**
 Harris Bert lumberman
 Herron C H laborer

Dr.
 T.
 Glendon
 M
 O
 O
 D
 Y

"The
 Gentle
 Dentist"

Offices:
 DAWSON
 BLOCK
 (Corner Main and
 Hastings)

Vancouver

"If it hurts
 don't pay
 me."

**Thos. D.
SEDGER
Architect**



**PLANS AND
SPECIFICATIONS**

**THOS. D.
SEDGER**

Phone 1290

512

**BASTION SQ.
VICTORIA**

B.C.

Hide E fruit-growing
Hills Alfred painting
Hitching M butcher
Hood Albert fruit-growing
Hood W C emp K-B M Co
Howell Howard cleaning dyeing
Hughes F W retired
Hughes L emp K-B M Co
Hunter F of McIntyre & Hunter and
J P
Hurd S mixed farming
Illingworth C man train teacher
Israel Leonard driver
Jackson I P teller Can Bank of Com
Jennings H A fruit-growing
Jones Howard driver Hargitt Motors
Jones John farming
Jones John E farming
Jones J H carp undertaker
Judd P C farming
Judd H C farming
Kee Sam laundry
Kelligher C mixed farming
Keoves J retired

**KING-BEACH MANUFACTURING
CO LTD, F W Bobbett Pres, R P
King and H Beach Directors, Mfrs
of Jams, Jellies and Marmalades.**

King R A farming
King R P dir King-Beach Mfg Co
Kirschner John driver T I Cutler
Knight A J harness mkr J H Lawrence
Knight Bros ranching fruit
Knight R E fruit-growing
Knight W T fruit-growing
Lampard J A farming
Lampard J E fruit poultry
Lampard Miss D J chf opr M C Tel
Co
Lane A A of Lane Bros
Lane Bros (A A and C) dry goods
clothing etc

Lane C of Lane Bros
Lawrence J H wagon reprs auctioneer
2d hd store harness
Laxton J H farming
Laxton K mixed farming
LePlante Peter market gardening
Levesque Mrs E K agt B C Tel Co
Lewis Wm farming
Lock H T mechanic
Lock Jos mech Hargitt Motors
Lock P emp K-B M Co
McCallum P M mixed farming
McCormick D laborer
McDiarmid Rev C Presby minister
McDonald M buifet
McGillivray D fruit-growing
McGillivray John fruit-growing
McGillivray Wm fruit-growing
McInnes John farming
McIntyre & Hunter (J C McIntyre
Fred Hunter) real estate insurance
McKay Alex teamster J A Tupper
McKenzie Capt A Mission-Matsqui
ferry
McKibbon C R mixed farming
McLean Murdo farming
McLean W foreman Mission W L & P
Co
McNulty Miss E milliner DesBrisay
& Co
McQuarrie A L physician
MacRae Robt foreman Mission W L
& P Co
Mandule W P & R E whol and retl
meats livestock
Manson W J ins and pres Fruit &
Merc Agency
Martin J W emp K-B M Co
Martin May emp K-B M Co
Masonic Lodge
Mathewson W H mgr Can Bank of
Commerce
Merchants Bank of Canada F J
Roche mgr

J. A. CATHERWOOD

Notary Public

FRUIT LANDS

REAL ESTATE

FIRE, LIFE AND ACCIDENT INSURANCE

Issuer of Marriage Licenses

Reeve Mission District

MISSION CITY

British Columbia

Middleton Mrs M hospital
 Middleton Walter retired
 Milburn J mixed farming
 Milburn R mixed farming
 Miles A E pool cigars tob barber
 Miles Mrs I sec Mission sch brd
 Miller J A of Stuart & Miller
 Miller J B retired
 Miller M mixed farming
 Mission Agricultural Assn C Mc-Diarmid sec
 Mission City Board of Trade T J Roche pres H Beach sec
 Mission City Women's Inst Mrs E F Osborne sec
 Mission Farmers Inst J A Catherwood sec
 Mission Hotel T Bradwell prop
 Mission Protecting Co F W Bobbett pres R P King and H Beach dirs mfrs compound jams
 Mission Telephone Co Ltd J A Catherwood mgr J A Dates sec
 Mission Water Light & Power Co Ltd (In hands of receiver)
 Mitchell John retired
 Montgomery Mrs restaurant
 Moorhouse J E mixed farming
 Morrison Angus farming
 Morrison J C dentist
 Munro John carpenter
 Murray Carrie teacher
 Mynors C T prop Cent Meat Mkt and poultry
 Nakamura Miss emp K-B M Co
 Nettle Walter emp C P R
 Newman John mech Hargitt Motors
 Nicholson A H mixed farming
 Northcote T H fruit-growing
 Nye W M market gdrn fruit
 Oddfelloes Lodge Pacific No 16
 O'Neill J mixed farming
 Osborne and Son farming poultry mgrs Farmers Feed & Supply Store
 Parr A fruit-growing
 Parry W E fruit-growing
 Paton C poultry breeding
 Peach Benj fruit-growing
 Peacock J C clk Van Milling & G Co
 Peen A W fruit-growing
 Pemberton & Son Frank O'Neil br mgr farm lands
 Philbert Jas fruit-growing
 Philcox W G fruit-growing
 Pierce J fruit-growing
 Plumridge A chauff K-B M Co
 Plumridge C A grocer
 Plumridge Fred of Plumridge Motor Co
 Plumridge Jas mgr Plumridge Motor Co and P M
PLUMRIDGE MOTOR CO, James Plumridge Mgr, Auto Accessories, Auto Tire Vulcanizing and Agents Overland Cars.
 Plumridge W E of Plumridge Motor Co
 Plumridge W G of Plumridge Motor Co
 Pollock J driver
 Portsmouth Chas sec K-B M Co
 Reade H M watchman K-B M Co
 Reynolds A P
 Ridland Rev G Mth minister
 River Lumber Co (E Bush and W Keeves)
 Robarge A F farming
 Roberts F emp K-B M Co
 Robson C farming
 Roche F J mgr Merchants Bank pres Board of Trade
 Roche Samuel farming
 Rohr Rev V R C priest
 Rouleau Adolf teamster
 Rowlett H emp K-B M Co
 Rowlett Miss I emp K-B M Co
 Rowlett Miss R emp K-B M Co
 Rucks W ranching

Ryder J mixed farming
 Ryder J A mixed farming
 Ryder H J mixed farming
 St Mary's Industrial School for Indian Boys
 Saunders Sid prov constable
 Scott Miss D emp K-B M Co
 Scott G emp K-B M Co
 Sewell Miss teacher
 Shea Jessie clk DesBrisay & Co
 Shea Mrs emp K-B M Co
 Sheldon Mrs E asst P M
 Silver Creek Lumber Co Jas Armes mgr
 Sinclair J bridge tender CPR
 Smith T R bee-keeping fruit
 Solloway Colin fruit-growing
 Solloway F emp K-B M Co
 Song On Co gen store labor contrs
 Spencer Grover fruit-growing
 Spencer G P fruit-growing
 Spencer H F mixed farming
 Spencer J W fruit-growing
 Stafford W J teacher
 Stephen A drugs and stationery
 Stephen Miss teacher
 Stewart Thos laborer
 Stokes R T fruit-growing
 Stokes Miss T emp K-B M Co
 Stoutenberg F fruit-growing ranching
 Stuart A J phys Prov Med Officer
 Stuart Forbes of Stuart & Miller
 Stuart Jas auto livery
 Stuart & Miller auto agts
 Sugimura K emp K-B M Co
 Tahara Miss emp K-B M Co
 Tanka S emp K-B M Co
 Tateyama Miss emp K-B M Co
 Taulbut A S mixed farming
 Taylor P S bkpr DesBrisay & Co
 Taylor W poultry-breeding
 Taylor W emp K-B M Co
 Ten Hing Co gen store labor contrs
 Thomas R L lineman W Can Pwr Co
 Thompson Thos farming
 Thorpe Mrs emp K-B M Co
 Thorpe Miss E emp K-B M Co
 Tibbles Percy carpenter
 Topper Miss teacher
 Topper Easil fruit-growing
 Topper G mixed farming
 Tunbridge Miss C clk DesBrisay & Co
 Tunbridge Fred exp CPR
 Tunbridge F poultry-breeding
 Tunbridge S emp K-B M Co
 Tupper J A livery transfer agr impts
 Tyler John M farming
 Vancouver Grain & Milling Co Ltd G D Frost mgr
 Verchere Miss B teacher
 Verchere F A E mixed farming
 Verchere Gerlie teacher
 Walter Wm farming
 Ward C J poultry-breeding
 Watkins A carp K-B M Co
 Watkins E A emp K-B M Co
 Watt W mixed farming
 Westerton Rev J W Ang Clergyman
 Western Power Co of Canada Ltd J A Catherwood agt
 Wharton Geo retired
 Whistler J emp K-B M Co
 Whistler W W retired
 Whitmore Harold clk Merchants Bk
 Wilson Arch emp K-B M Co
 Wilson A B blacksmith
 Wilson D emp K-B M Co
 Wilson L R bkpr K-B M Co
 Wilson P prt agt CPR
 Wilson R D prt clk CPR
 Wilson S F barber billiards cigars
 Winch Norris
 Winthe F A mail clk CPR
 Wo Chung Co gen store labor contrs
 W C T U
 Wren Geo F farming
 Wren John S woodsman



North American Life

Assurance
Co.

Head Office:
Toronto, Ontario

E.W. Keenleyside

Provincial
Manager

Suite 317-321

470

Granville
Street

Vancouver
B. C.

Phone
Sey. 225



FRED FOSTER FURRIER LIMITED

HIGH-CLASS FURRIER

Seal Garments
Our Specialty

FURS

Bought, Stored
Altered and
Repaired

Highest Price
paid for Raw
Furs.

1216

Government St.

Victoria B.C.

Drugless Healing



We have Every
System, Method or
Appliance—Elec-
trical and Other-
wise—used by any-
one Anywhere, for
the Cure or Pre-
vention of Disease.

Call, Write or Phone
See. 603

DOWNIE Sanitarium, Ltd.

1501

Standard Bank Bldg.

VANCOUVER

Wren T W farming
Wren W H farming
Wright W M retired
Young Geo M farming

MITCHELL'S RANCH

a Dom. Govt. L. D. Telephone office,
51 miles from Golden the business
centre, and $\frac{1}{2}$ mile from Brisco the
P.O.

Mitchell Alfred ranching and tel agt

MIWORTH

a flag station on G.T.P. Ry., 9 miles
west of Prince George, the P.O., on
Nechako River, in Fort George Prov.
Elec. Dist. Has Government Ferry.

Beatty W J farming
Debeau Moise ferryman
Harper Robt farming
Little Frank farming
McPhee Chas farming
McPhee Ernest E farming
Shearer J A farming
Tyterin Wm see foreman G T P.

MOBERLEY

a farming settlement on C. P. R., 6
miles west of Golden, the P. O. and
nearest C. P. R. telegraph office, in
Columbia Prov. Elec. Dist., connected
also by wagon road. Has two schools
and Methodist Mission: Population,
100. Local resources: Timber and
farming.

Anderson John farming
Bergenhay Andrew farming
Bergenhay John P farming
Cooper H M farming
Daniels Jos railroad man
Elland Carl farming
Erickson Andrew farming
Galstead N J farming
Gilbert John farming
Hedberg Gus farming
Hedberg Nels farming
Hedberg S farming
Johnston Gus farming
Lindstrom Joel farming
Lovman Germain farming
Matson A farming
Oberg Evans farming
Oberg Gus farming
Oberg Ollie farming

MOHA

a P. O. in Lillooet Prov. Elec. Dist.,
25 miles from Lillooet, which is
nearest railway and telegraph point.
It is reached by stage. Population,
20. Local resources: Farming and
mining.

Birch & Duncan cattle ranching
Bishop & Moule mixed farming
Burkholder Harold B horse-breeding
Burkholder J G Y mixed farming
Burkholder R cattle ranching
Butler Richard mining
Christie H A (Spokane Min Claims)
Cuthbert Jas mixed farming
Evans Owen R mixed farming
Gibson Geo ranching and mining
Holbrook C J mixed farming
Kalt John ranching
Lillooet (B C) Mining Co Ltd
Locks T H placer claims
Miller Chas ranching
Olson Fred ranching
Spokane Min Claims (H A Christie)
Webster Ralph mixed farming

MOLLY GIBSON

a mining camp on West Arm of the
Kootenay Lake, 12 miles east of
Nelson, in Trail Prov. Elec. Dist., 9

miles from Kitto, reached by C.P.R.
lake steamers from Nelson, which is
the business centre. See listings
under Kitto.

MONASHEE

a mining camp, 40 miles east of
Vernon.

MONS

a station on the P. G. E. Ry. See
Alta Lake.

MONS

a flag station on C.P.R., 13 $\frac{1}{2}$ miles
northwest of McMurdo, the P.O., and
15 south of Golden, in Columbia
Prov. Elec. Dist. See names under
McMurdo.

MONTE CREEK

a P.O. and ranching settlement $\frac{1}{2}$
mile from Ducks on the C.P.R. main
line, the station name, 18 miles east
of Kamloops, in Kamloops Prov.
Elec. Dist., on Monte Creek, which
runs into the So. Thompson River at
Ducks. Has Anglican services.

Allen Thos J farming
Anderson Eric M farming
Anderson Wm M prop Monte Creek
Hotel

Baker Walter A ranching
Bostock Senator Hewitt farming
Caldwell A V ranching
Chaldecott Richd farm hand
Colley Walter farming
Dee Chas A M farming
Dee H G ranching
Desdaro B stock ranching
Duck Albert W ranching
Ermott F N Prov Constable
Ferguson R cattle-raising
George S ferryman
Goodwin Alfred R ranching
Graham F J ranching
Hamll R ranching
Hammond E W dairying
Harrington A logging
Harrington C W logging
Hayisto Gabriel see foreman
Hayisto Kust see foreman
Hazelhurst R dairying
Jowsey F J ranching
Kinncar A R ranching
Kinncar J M ranching
Layland H D ranching
Maule G G dairying
Monte Creek Hotel Wm M Anderson
prop
Monte Creek Trading Co Ltd W M
Anderson mngr gen store
Newton J H sawmill
Pearse Stanley J farming
Phelps Clarence farming
Smith Mrs Annie see sch brd P M
Smith R C poultry-raising
Stewart Rev Geo clergy farming
Stone Jas D farming
Tate H B ranching
Taylor Adam clk M C Trading Co
agt Dom Govt Telegram
Tomkins Jas D station agt
Ulrickson Martin farming
Wilkinson F F ranching

MONTEITH BAY

a steamer landing in Kyoquot Sound,
west coast Vancouver Island, served
by the P. R. West Coast steamers
from Victoria. The clay pits of the
B. C. Pottery Co. are located here.
B. C. Pottery Co sewer pipe mfrs

MONTGOMERY

a mining camp on the east bank of the Columbia River, 4 miles south of Hobson.

MONTGOMERY LANDING

a crossing on the Fraser River, 14 miles from Blackwater Crossing, and 52 south of Prince George.

MONTGOMERY'S RANCH

a stock-raising district on Fraser River, 14 miles from Blackwater Crossing, and 32 miles south of Prince George, in Cariboo Prov. Elec. Dist., reached by D. X. and Circle W. steamers to Montgomery Landing. Address mail via Quesnel P.O.

Comstock W R ranching
Montgomery W ranching

MOORES

a Dom. Govt. L. D. Telephone office, 27 miles from Merritt, the business centre, and 20 from Nicola, the P.O. Kirby C ranching and tel agt

MORAN

a siding on the P. G. E. Ry., 20 miles south of Clinton, and 5 miles north of Pavilion, in Lillooet Prov. Elec. Dist. No agent. Lillooet is nearest telegraph, and Pavilion the P. O. Reil Jas ranching

McKiernan Daniel ranching

MORESEY ISLAND

a P.O. (unpaid) and settlement on Moresby Island in the Gulf of Georgia, 30 miles south of Active Pass, in the Islands Prov. Elec. Dist., reached by C. P. R. Gulf Islands water route from Victoria. Sidney on Vancouver Isl. is the nearest ry. point on the V. & S. Ry., distant 6 miles. Beaver Point is the nearest regular P.O. Population, 20. Local resources: Farming and timber.

Harris Geo S cattle swine and sheep-raising and P M

MOREY

a flag station on the C.N. Ry., 17 miles east of Swift Creek, and 30 west of Lucerne Station, the P.O., in Fort George Prov. Elec. Dist. No agent.

Anderson Anton section foreman

MORICETOWN

an Indian village and farming settlement on the G. T. P. Ry., and Bulkley River, in Omineca Prov. Elec. Dist. The Government telegraph station, 3 miles east is known as Moricetown, as also is the station on the G.T.P. Ry., 2½ miles west. Smithers, 21 miles southeast, and Hazelton, 21 miles northwest are the nearest post offices and business centres, but mail is delivered to Moricetown station by courtesy of the G. T. P. Ry. Local resources: Farming for five months in the year, fairly good range, but not open country.

Bonanza Mineral Group Jas Cronin owner 33 miles southeast
Debutry Creek Mines Ltd Henry Bretzins mgr silver lead 23 miles southeast

McKenzie John section foreman
Nordland Victor farming

MORRISEY

a flag station on the C.P.R. Crow's Nest line, 8 miles south of Fernie, the P.O., in Fernie Prov. Elec. Dist. Has public school, Kootenay Tel. Lines. Good fishing and hunting.

Cosgrove Niva
Davick J dairying
Raven John
Wildman Fred C carpenter

MORRISON SPUR

a siding on the C.P.R. Crow's Nest line between Hosmer and Fernie. No residents.

MOSHER SIDING

See listings under Townsend.

MOTHER LODGE MINE

a mining settlement, 4 miles north of Greenwood, the P.O., in Greenwood Prov. Elec. Dist., reached by stage from Greenwood, the nearest C.P.R. Ry. and telegraph point. Has Presbyterian church.

Jones H T
Mother Lodge Mine Canada Copper Co owners (temporarily closed)
Terhune Lorne
Walsh James

MOTT

a flag station on the G.N. Ry., 24 miles from Fernie, the business centre and P.O., in Fernie Prov. Elec. Dist. No agent or local residents.

MOUNTAIN

a flag station on the G.N. Ry., Cascade Division, one mile south of Nelson. See listings under Nelson.

MOUNTAIN HOUSE

a post 12 miles northeast of Big Bar Creek P.O.

MOUNT CAVELL

a flag station on G.T.P. & C.N.R. 13 miles west of Jasper (Alta.) and 9 miles east of Lucerne. No residents excepting section crew. Lucerne is P.O. and nearest telegraph office.

MOUNT DOUGLAS

a station on C.N.R. Patricia Bay line, 3 miles north of Victoria, in Saanich Prov. Elec. Dist. Population, 51. Local resources: Mixed farming. Address mail via Lake Hill P.O.

Glendenine Adam farming
Glendenine Rutland
Green Fred fruit-farming
Harrop Thos farming
Jalland Robt fruit farming
Lause John fruit farming
MacCallum Alex farming
Messer Robert farming
Pearce Wm market gardening
Staw N W farming
Summons Henry farming
Summons Thos farming
Williamson W J farming

MOUNT LEHMAN

a P.O. and station on the C.N. Ry., and P.O. Elec. Ry., 26 miles east of New Westminster, and 5 miles from Mission, in Matsqui Municipality. Has steamer landing on the Fraser River, and public school. Farming.



Johnstone and Rowlands

We have the largest listing of property in the interior of B. C.

Farms Cattle Ranches

Write us for information.

P. O. Box 518
KAMLOOPS

KAUSTINE WATERLESS TOILETS

No Septic Tank

No Water
System

A Necessity in
Unsewered Districts

Illustrated Catalogue
with full Particulars
on Application

WILLARD- HUME CO. LIMITED

B.C. Distributors
Standard Bank Bldg.

VANCOUVER

Macdonald Marpole Co., Ltd.

C O O L

1001 MAIN ST.
VANCOUVER

The Truth About OIL

We have 1479 acres
in Real Oil Terri-
tory in

TEXAS

1002 Acres in the
Lower Fraser
Valley

"The Biggest
Business in
the World."

TEXAS- DUPLIX

Oil and Refining
Co. of
Fort Worth, Texas

Apply to Fiscal Agents
for Stock

**NATIONAL
FUNDING CO.**
of Canada, Ltd.
Standard Bank Bldg.
Vancouver

Bates A L dairying and bees
Bates W J poultry bees
Bell C N farming
Boyle G A dairy-farming
Campbell M S poultry-farming
Ferguson A H mixed farming
Ferguson V H mixed farming
Fowles H gen store
Gillis A mixed farming
Hannah J mixed farming
Harvey S P farming
Hicks I S dairy farming
Horn A J farming
Israel Abt farming
Israel John farming
Israel J E farming
Kear P R mixed farming
Lehman Thos bee-keeping
Lochlan P D mixed farming
McCallum Geo farming
McCormick H T mixed farming
McDougall A mixed farming
McLean Samuel poultry-raising
McTavish F A mixed farming
MacLean A dairy farming
Marsh C W mixed farming
Marsh W J bee-keeping
Merryfield Bros gen store
Merryfield Wm bees see Matsqui
school board and J P
Moran P farming
Mount Lehman Women's Inst Miss
Ruth Owen see
Nicholson D mixed farming
Nicholson D R farming
Owen R poultry-raising
Patterson J mixed farming
Satchell G mixed farming
Smith W P mixed farming
Stephens J farming
Sullivan Bros mixed farming
Taylor E J farming
Taylor H E farming
Taylor J W dairy farming
Thomson T E dairy farming
Towlan N mixed farming
Towlan Walter beekeeping
White H mixed farming
White J R mixed farming
Witham E M farming

MOUNT NEWTON

a small farming settlement, 13½
miles north of Victoria, in Saanich
Prov. Elec. Dist. reached by B. C.
Elec. Ry. to Turgoose station. See
further names listed under Turgoose,
the P.O.

Bertin Mrs de farming
Brown W P farming
Butterfield J C farming
Caldwell G E farming
Hagan J farming
Lacoursiere Mrs A farming
Mareotte E H farming
Nunns Rev A E de L
Rant Mrs G T
Roehen Adolphe farming

MOUNT OLIE

a P.O. and station on C.N.R. on
Thompson River, 6½ miles north of
Kamloops, in Kamloops Prov. Elec.
Dist. Office of Prov. Police Constable
Has local and Don Govt long dis-
tance telephones. Population, 50.
Local resources: Lumbering, mixed
farming and placer mining.

Richard A L farming
Bowers J foreman Northern Const Co
Bryan A H mixed farming
Collette F M mixed farming
Cravens W S farming
Enkin E farming
Enkin O B farming
Edwards Milton placer mining

Etter M M mfr rough and dressed
lumber
Foote Benj mining
Foote Bernard prospector
Gainer R H farming and mgr Mt Olie
Farmers' Ex Assn Ltd
Jakyl J mixed farming
**JIM MAN LEE, General Store, Autos
for Hire, Gas Station and Prop Mt
Olie Hotel.**

Latremouille H farming
Latremouille J H retired
Latremouille T farming
Laviture A blacksmith
Leedle L B & H farming
Leedle Mrs L B asst P M and Govt
tel opr
Lindquest A poultry-farming
Loveway X mixed farming
McCaskell S farming
Maville A J mixed farming
Mount Olie Farmers' Exchange Assn
Ltd R H Gainer mgr gen store
Mount Olie Hotel Jim Man Lee prop
Northern Construction Co Ltd J
Bowers foreman logging
Pare E mixed farming
Printzhouse J farming see Mt Olie
school board
Rothery E & E stole farming
Sanburn W S farming
Vickers Hedley H P Provincial police

MOUNT ROBSON

a station on the G.T.P. and C.N. Rys.,
in Fort George Prov. Elec. Dist., 30
miles west of Luceene and 6 miles
east of Swift Water. Nearest tele-
graph is at Red Pass Junction 5
miles east. No local residents except
section crew.

MOUNT SICKER

a station on the E. & N. Ry., 40 miles
north of Victoria and 6 miles from
Duncan, in Cowichan Prov. Elec.
Dist. This was formerly a cop-
per mining town. Westholme is near-
est P.O.

MOUNT TOLMIE

a sub-P.O. 1 mile from Victoria. See
listings under Victoria.

MOWITCH

a siding on the C.P.R. main line, 10
miles east of Salmon Arm, the P.O.,
and business centre, in Prov. Elec.
Dist. of Kamloops. No local residents.

MOYIE

a P.O. and station on C.P.R. Crow's
Nest line, 20 miles s.w. of Cran-
brook, on west side of Movie Lake,
in Cranbrook Prov. Elec. Dist. Office
of Provincial Police Constable. Has
C.P.R. teleg., Methodist, Presb'ty-rm
and R. C. missions, and public school.
Population, 100. Local resources: 81,
Eugene lead mine, employing 20 men,
ranching and lumbering.

Bateman A dairying
Bonner M J International Hotel
Bridges W mixed farming
Central Hotel Victor Desautner prop
Central Phillips meat and groceries
Consolidated Mining & Smelting Co
Crosby W H F general store
Desautner Victor Central Hotel
International Hotel M J Bonner prop
Laird W H Prov Constable
McLaren E H mixed farming
MacFarlane S coal and wood
Moyle Water Co Ltd
O'Conner C Prov Constable

Parkin & Mark lumber mfrs
Peterson Chas & Co tie and prop
contractors
St Eugene Mine silver lead
Smith R A general store and P M
Sylvester E mixed farming

MUD BAY

a station and logging and farming
district on the E. & N. Ry., 19 miles
from Courtenay, and 121 north of
Victoria. See listings under Fanny
Bay, the P.O.

MUD RIVER

a ranching settlement in the Black-
water district, between Quesnel (the
P.O.) and Fort George, in Cariboo
Prov. Elec. Dist., reached by B. N.
and Circle W. steamers.

Erickson D ranching

MUNRO

a settlement 2 miles from Rosedale,
the P.O., 8 east of Chilliwack, and 6
from Agassiz, in Chilliwack Prov.
Elec. Dist.

MUNRO

a station on the C.P.R., 5 miles east
of Savona, the P.O., and 20 west of
Kamloops, in Prov. Elec. Dist. of
Kamloops.

MURDOCK LANDING

a landing on the Alberni Canal,
west coast of Vancouver Island, in
Alberni Prov. Elec. Dist., served by
the C.P.R. west coast steamers from
Victoria. Port Alice is nearest P.O.

MURPHY

a steamer landing on the C.P.R. Nel-
son-Kaslo-Lardo water route, on the
Kootenay Lake. Kaslo is the
P.O.

MURRAYVILLE

a P.O. and farming settlement in the
Fraser Valley, 15 mile from Linox
Station on the C. N. Ry., and 17
miles from Langley Prairie, on the
B. C. Elec. Ry., in Delta Prov. Elec.
Dist. Is the business centre of
Langley Municipality. Has high and
public schools, municipal hall and
jail, and Presbyterian church. Has
Suprv Agricultural Education. Jitney
to Aldergrove and New Westminster.
Population, 400.

Adams J bee-keeping
Anderson A R blacksmith and garage
Baker F mixed farming
Barichello Gusenpe farming
Berry J W cattle ranching Yale Rd
Bott Miss milliner dressmaker
Braden R A bee-keeping Town Line
Brown J L mixed farming
Brunt Robt farming
Bute Duncan farming
Buseman — mixed farming
Cassidy H F dairy farming
Cassler — with Wolverine Lbr Co
Chalmers Jas H farming
Cloverdale Milling Co shingle mfrs
Colbourne S farming
Colston Robt dairy farming 40 ac
Crozier Wm farming
Cummings R & Sons meat market
and farming Yale & Town Line Rd
Deans Abt police mag and J P
Drainey R B bee-keeping Town Line
Druce John grocer
Edwards Allen farming

Erickson A farming
Eyles W mixed farming
Fielding Thos J farming
Fry Col frmng Town Line Rd 160 ac
Galbraith & Sons J L Galbraith mgr
lumber mfrs

Gibson Jos farming 80 ac
Girling R W farming
Gordon — farming Town Line Rd
Gosling G O toy mfr
Gosling Mrs S A restaurant
Grant Rev Mr Presby minister
Hagarty Chas dairy farming Town
Line Rd 80 ac
Hagarty Hugh farming
Haglestein C E dairy farming 80 ac
Harding Fred
Harding Geo E
Harrower J poultry-raising
Hay Chas bee-keeping
Ingram Jos farming
Jackson Sidney farming McInnes Rd
Jefferson Wm poultry and bees
Jenson P farming
Jones J T dairy farming
Laking W E
Lamb D

Lawrence W mixed farming
Lee Jas W farming
McDonald W mixed farming
McGuigan J fruit farming
McInnes Chas farming McInnes Rd
McInnes Howard farming McInnes
McLaren Robt farming McInnes Rd
McLean D H farming
McLeod Robt livery
McLeod Mrs Robt boarding house
McPhee Alex livery
Macpherson — — farming
Macpherson F mun assessor
Maurer Samuel farming
Monahan David blacksmith
Monahan R farming Mill Rd 160 ac
Nelson N mixed farming

Nicholson Thos
Payne R A mun clerk and treas
Pannan John mixed farming 80 ac
Phelps B farming 40 ac
Poppy D W reeve Langley Dist
Porter Geo blacksmith farming
Porter Philip Y general store
Porter R R mixed farming
Ramage W mixed farming
Reid Elijah F farming
Ross John H farming
Seythe Thos farming
Shales J M dist supervisor Agri Edu
Sheret A E bee-keeping
Smith Jas P rooming house
Thompson Alex S bees and fruit
Thorn W T mixed farming
Triggs G farming 80 ac
United Grain Growers (B C) Ltd
flour feed
Wark R J
Whitcombe H farming
Wolverine Lumber Co Ltd lbr
shingles

MUSGRAVE

a ranching settlement on south-
western side of South Salt Spring
Island, Gulf of Georgia, in the
Islands Prov. Elec. Dist., reached
by C. P. R. Victoria-Ganges Harbor
water route from Victoria. Cowichan
is the nearest station on E. & N. Ry.,
8 miles. Fullford on South Salt Spring
Island is the nearest tele. office, 7
miles. Population, 26. Local re-
sources: Mixed farming. Address
mail Musgrave, via Salt Spring
Island.

Gordin Axel ranching
Gordin Jules ranching
Laundry G H ranching
Mason W ranching
Muidoon Jas ranching

**FOSTER
CLARK'S**

FAMOUS

**Cream
Custard**Again on the
marketWholesale
Distributors
for B.C.**A. D. Gunn
& Co.**129 Cordova, W.
Vancouver, B.C.

Phone Sey. 3557

**B.
HOLT
& CO.**EXCLUSIVE
FURRIERS

and Dealers in

Raw FursFurs Remodelled
and Repaired in
the Latest Styles800
GRANVILLE ST.
Vancouver

THE
CALLANDER
SHORE CO.

—Limited—

Representing

Imperial Varnish
& Color Co.

LOUDEN
Machinery Co.

WILLIAMS
Chemical Co.

SIMMS
BRUSHES

155 Pender W.
VANCOUVER

MEN'S
QUALITY
CLOTHES



The Home of
"Burberry" and
"Durward" Coats

Thos. Foster
& Co., Ltd.
514 Granville St.
Vancouver, B. C.

Shaw E W ranching
Smith Frank ranching
Smith John ranching
Smith J Arnold ranching
Trench C N resident
Trench E C resident

MYNCASTER

a P.O. and station on G. N. Ry., between Bridesville and Midway, in Greenwood Prov. Elec. Dist. Office of Sub-Collector of Customs. Outport of Myncaster, Port of Greenwood. Has G.N.W. telegraph. Population, 65. Local resources: Dry farming and stock-raising.

Akers G W mixed farming
Allin W J agt G N Ry
Bell Wm sec foreman
Blane A C mixed farming
Chartrand Frank mixed farming
Eek Oscar mixed farming
Pitman Geo mixed farming
Porter Andw Actng Sub-Collector Customs and P M
Rusch E A mixed farming
Shelly E F mixed farming
Wisted Jas mixed farming
Wisted Thos mixed farming

MYRA

a station on the K. V. Ry., 52 miles east of Penticton, the telegraph point and business centre, and 15 from Kelowna, connected by trail, in Greenwood Prov. Elec. Dist. The district hereabout is mountainous, and provides good hunting and trapping.

Drossos Samuel section foreman
Fairos Geo laborer

MYREN'S

a Dom. Govt. L. D. Telephone office, 12 miles n. from Tulameen, the business point and P.O.

Myren G P rancher and tel agt

MYRTLE POINT

a P.O. and logging camp in the north of New Westminster district, on Malaspina Strait, 7 miles south of Powell River and 4 east of Vancouver. Daily boat service by Union S.S. Co.

Bloedel Stewart & Welch Ltd logging and gen store

MYTTON

a flag station and farming settlement on the C.N.R., 1 mile west of Kamloops Junction, and 2 n.w. of Kamloops, the nearest C.P.R. and G.N.W. tel. offices, P. O. and business centre. See directory listings under Kamloops.

NAAS HARBOUR

a P. O., fishing and salmon canning village at mouth of Naas River, 25 miles north of Port Simpson, in Atlin Prov. Elec. Dist. Is 70 miles north of Prince Rupert, and served by Union S.S. Co's boats. Population, 20.

Chambers G postmaster and mgr cannery
Naas Harbour Cannery & Chambers mgr salmon canners and gen store

NADINA

a camping place for prospectors and freighters at the junction of the

Nadina River and west end of Francis Lake, 36 miles south of Houston, the P. O., which is on the G. T. Ry. The Houston, Francis and Ootsa Lakes wagon roads meet here.

NADU RIVER

a P. O. on Graham Island, in Prince Rupert Prov. Elec. Dist., reached by gasoline launch from Port Clements, which is reached by G. T. P. steamer from Prince Rupert. There is an Anglican church. Local resources: Lumbering, live stock and vegetables

Anderson Ole farming
Dyson L farming
Evans E F farming
Evans Edw M farming and PM
Graham Isl Farmers' Institute E F
Evans sec

Johnson Alex ranching
Langil Jas farming
Langil Luis farming
Moutell F W farming
Scott Oscar carpenter
Stafford K farming
Vysa Wm ranching
Webber Harry farming

NAHLIN

a Dom. Govt. telegraph station, 100 miles south of Atlin, reached by trail from Atlin or Telegraph Creek. Only residents are operator and lineman.

NAHUN

a steamer landing on the Okanagan Lake, C. P. R. rail and steamer line, 23 miles south of Vernon and 22 north of Kelowna. Has Dom. Govt. L. D. telephone office. Address mail via Sunnywold P. O.

Denby R farming
Reid G M poultry-raising

NAHWITTI

a P. O. and settlement on Nahwitti River, which is 14 miles long, on north coast of Vancouver Isl., 26 miles east of Cape Scott. It is reached by launch from Shusart Bay, 7 miles, and thence by Union S. S. Co. Has C. P. R. tel office, R. C. Mission. Population, 25. Local resources: Mixed farming, logging, fishing and mining prospects.

Bromley M mining
Bromley R O farming
Harly J fishing
Higgins A E Sr farming
Higgins A E Jr farming
Higgins C farming
Hole A E lineman asst PM sec Nahwitti & Stranby Farmers' Inst.
Hole Mrs C A PM
Hole D A mining
Hole Frank L mining
Hole K H L mining
Johnson T rancher
Nahwitti & Stranby Farmers' Inst
A E Higgins sec
Reedock Wm farming
Stamford Jas L mining eng
Stoils R J mining
Stron H Iner prospector
Tullia Stanley farming

NAKINA

a repair station of the Dom. Govt. telegraph line, 50 miles south of Atlin, reached by trail from Atlin. Carries on the W. P. & Y. Ry. is nearest ry. point, only residents are operator and lineman.

Nakusp

a P. O. and town on the east side of Upper Arrow Lake, 35 miles south of Arrowhead, in Slokan Prov. Elec. Dist. It is the northern terminus of the Nakusp & Slokan branch of the C. P. R., 41 miles north of Sandon, and served by the Nelson, Robson and Revelstoke-Arrow Lake route. Office of Prov. Police Constable and Mining Recorder, Arrow Lake Mining Division. Has public school and Anglican, Methodist, Presbyterian and Roman Catholic churches. C. P. R. telegraph and Dom. Govt. long distance telephone. Population, 459. Local resources: Lumber and shingle mills, C. P. R. shop and boat slips, and central fruit shipping point of the Arrow Lakes.

Abriel Thos real estate fire ins mgr
Nakusp Trading Co mixed farming
poultry-raising

Allan H dairying mixed farming
Arrow Lakes Farmers' Inst S W File
sec

Arrow Lakes Produce & Cannery
Assn C Buesnel mgr flour and food

Bailey J W clerk N Co-op Soc

Baird R H

Beishan G S farming

Benton Mrs F

Bill E W fruit-growing

Blackstock W mgr C B of C

Bowes T H farming and fruit

B C Restaurant Sam Kee prop con-
fec cigars and tobacco

Brouse Rural Telephone Co J S

Morrison pres L H Rawlings sec

Buesnel P poultry and fruit

Canadian Bank of Commerce W

Blackstock mgr

Carlson A V mill supt Quance L Co

Carruthers W ships carpenter

Chittick R G logging contractor

Cleaso Mrs W

Davidson Thos agent CPR

Decker S C farming and poultry

Decker D farming and poultry

Dilley B teamster

Dondale B tie maker

Edwards Lewis J nat Dom Govt tel

Faucher L J carpenter and painter

Filo S W fruit-growing

Fowler A E fruit-growing

Funako F carpenter

Gardner G H fruit-growing

Giraud A E mgr Lindsley Bros

Glenbank School Miss Moore prin

Globe W H farming

Grand Hotel Frank Hughes prop

G W V Assn J Kerr sec

Gregory C J mixed farming

Griek A J dairy farming

Hamer F carpenter

Hamling C B fruit-growing

Harvey T engineer

Henke G farming fruit and poultry

Hertelke W mixed farming

Hess & Guyet cattl-raising

Hoogerwert J carpenter

Hughes Frank prop Grand Hotel

Islip Ralph mgr Nakusp Trading Co

Jackson Mrs S prop Leland Hotel

Jackson S sawyer and trader

Jennelle E clerk F W Jordan & Co

Johnson C section foreman CPR

Johnson E C mixed farming

Jones A E farming

Jones H E farming

Jordan F W & Co general store

Keys Geo foreman CPR shipyard

Kirk F J teamster N Co-op Soc

Kirk R F fruit farming

Kletzky J farming

Lamerton E E carpenter

La Rue R H fruit and poultry

Leland Hotel Mrs J Jackson prop

Leveque E barber billiards cigars

Lindsley Bros Ltd A B Giraud mgr

pole yard

McLean Dr E H S prop Nakusp Drug

Store

Mayah Fred fruits conf cigars

Meakin E farming

Mills R miner

Moffatt Mrs A laundry

Morrison Jas fruit-growing

Morrison J S pres Brouse Tel Co

Nakusp Co-operative Society Ltd A

Harvey Smith mgr general store

Nakusp Dramatic Soc E Leveque sec

Nakusp Dev District water and light

A Harvey Smith sec of Comm

Nakusp Drug Store E H S McLean

MD CM prop drugs and stationery

Nakusp Hospital Ralph Islip sec

Nakusp School (Superior) C Baron

headmaster

Nakusp Trading Co Thos Abriel mgr

gen store

Nakusp Women's Inst Mrs M J Bush

sec

Olson A P mixed farming

Olson P Jr farming

Neubrand K fruit and poultry

Parent J mill foreman

Parkin W A mixed farming bees

Parks J mixed farming and fruit

Pearman W H Prov Constable Koot-
enay West Police District

Peers Miss H

Peers Miss S nurse Nakusp Hospital

Picard E shoe repairs

Poole A H fruit and poultry

Powell A E dairy and fruit

Quance B L sec Quance Lumber Co

Quance Lumber Co Ltd R A Quance

mgr mfrs rough and dressed lum-
ber dealers in posts and poles

Quance R A mgr Quance Lbr Co

Quance J E mixed farming

Rawlings L H real estate fire and

life ins contractor and bullier

Redfern H H mixed farming

Reilly W teamster

Rogers W R dairying

Saran Sing Nakusp Dairy

Schedal I B farming watchmaker

Scott Walter Prov Mining Recorder

Sellars T poultry-breeding

Smith A Harvey farming bee-keep-
ing Nakusp Co-operative Society

Solstrom O the contractor

Somers E W undertaker blacksmith

and sec school board

Stevenson J H fruit-growing

Strass C trader

Thes J L dairy farming

Vestrap J H bee-keeping

Vipond Miss E clerk F W Jordan

Wagstaff & Vestrup hardware and

tinsmiths

Waterfield H C bee-keeping

Waterfield W F H mixed farming

Wensley F dairying and sec Brae-
side school board

Wensley J C fruit-growing

Wheeler H L poultry

White W H dairy farming

Wismer A farming

Wood J C acct sec school board

NAMU

a P. O. and cannery on Namu Har-
bour, 25 miles south of Bella Bella,
opposite Hunter Island, 32 miles from
Ocean Falls, the nearest telegraph



PARSONS & REYNOLDS, Mfrs., 1022 Seymour St., Vancouver



Canada's Mildest Havana Cigar At all First-Class Dealers

**Modern Office
Supply Co., Ltd.**

DESKS

Chairs, Tables

Bookcases

FILING

CABINETS AND

SUPPLIES

Non-Shine

Felt Chair Pads

**(They save the
clothes)**

**Modern Furniture
for the**

Modern Office

163 Pender St. W.

Vancouver

Commercial

Auto

Delivery Co.

**Vancouver, West
Vancouver and
Way Points**

Furniture

Moving

Storage

Baggage

Express and

Parcel

Delivery

**Bus Leaves Van-
couver 10 a.m. and
3 p.m. Daily.**

**Vancr. Phone Sey.
8918**

**N. Vancr. Phone
2511**

**315 Cordova, W.
VANCOUVER**

office. Population, 300. Local re-
sources: Salmon canning and lumber-
ing.

Lenson A C shipwright
Bernhardt A G farmer
Buran Thorlf fishing
Goetz Eldon tallyman
Hicklin Wm cannery storekeeper
Hill Charles E logger
Hoy George logger
Johnson P J cannery foreman
Lamont Donald millwright
Lamont Hugh chief engineer

McKenzie J net foreman
Manley D B asst mgr Northern B C
Fisheries
Mulvey Charles captain tugboat
Northern B C Fisheries Ltd R V
Winch Co Ltd managing agts Hal
Peck mgr D B Manley asst mgr
salmon cannery mgrs rough and
dressed lumber boxes and cans
general store
Peck Hal mgr Northern B C Fisheries
Perisky Jerry fishing
Thomas E A carpenter
Wetsell Bert mill foreman

Nanaimo

the coal city and distributing centre of Vancouver Island, Nanaimo, known throughout the length and breadth of the Pacific Coast as "The Coal City," is located on the eastern shores of Vancouver Island, distant some seventy-two miles from Victoria and thirty-eight miles from Vancouver, being connected with the former by the Esquimalt & Nanaimo Railway, operating a double daily train service, and with the latter by the Canadian Pacific Railway Company's S. S. Princess Patricia, the fastest passenger and freight steamer on the Pacific Coast, which during the summer months operates a double daily run between the two cities.

In regard to population Nanaimo ranks fourth among the cities of British Columbia. Founded in the year 1851 by settlers direct from England, and incorporated in 1875, it is one of the oldest cities in the province, the census of 1911 giving it a population of 8,210, the estimated population of the city and immediate vicinity at the present writing being placed at upwards of 10,000, the increase keeping pace with the slow but steady and permanent development of the district. Situated as it is in the geographical centre of Vancouver Island and the nearest point on the Island to Vancouver, the metropolis of the province, Nanaimo is by nature the distributing centre for the whole of Vancouver Island, being connected with Victoria, Duncan, Chemainus and Ladysmith to the south, Alberni and Port Alberni to the west, and Union Bay, Courtenay, Comox and Cumberland to the north by the E. & N. Railway, and also having connection both to the north and south by steamers which make connections at all principal points on the Gulf Islands. In the realm of trade and commerce, Nanaimo has big advantages over any port on the east coast of the Island, and is the real key to the Island trade, being the most direct port of entry from the terminus of the C. P. R. at Vancouver, and with the unfolding of the mineral resources of the interior and the extension of the railway system to the northern end of the Island, the city of Nanaimo will undoubtedly be established as the permanent distributing centre for the whole Island and command a very large volume of trade in all merchantable commodities.

Nanaimo has within its borders industries not found in cities many times greater in population, some of minor importance, but others capable of much development and giving pro-

mise of attaining large proportions.

It is in the development of these minor industries that the city is expecting to reach beyond the term so often applied to it of "The Coal City"—not that the extensive and valuable coal mines in the vicinity will not add to Nanaimo's wealth and importance—but it is realized by the citizens that Nanaimo is much more than a coal mining centre, the greatest in the province. It is the outlet for the immense rich iron ore deposits of the Island and the logical site of iron ore smelters and steel manufacturing plants. The Nanaimo coal area is the largest in the province and is estimated at 350 square miles, the city being the centre of operations, which during the year 1917 caused an output of 1,187,764 tons of the best quality of coal mined on the Pacific Coast, employing upwards of 2,000 hands and furnishing a monthly payroll of over \$500,000. Such a large amount of cash being put in circulation each month must of necessity bring about prosperous conditions, and this is why Nanaimo subscribed half a million dollars to Canada's Victory Loan, that 65 per cent. of the working class of the city own their own homes, and the banks of the city show savings deposits aggregating an amount that excites the wonder of the visitor to the city.

While the output of the district mines for the past year totalled upwards of a million tons, this amount will be exceeded during the current twelve months, for not only are all the old mines working to capacity, but new seams are being rapidly opened up, the Granby Consolidated Company being engaged at the present time in developing a virgin field at Cassidy's at an initial expenditure of a million dollars, with an expected output within six months of a thousand tons daily, the Western Fuel Company opening a new mine within a mile of the city limits, and the Canadian Collieries having commenced to ship coal from its new property at South Wellington, but three miles from the city.

While one of the oldest cities in the province, it is only in recent years that Nanaimo awoke from its lethargy, since which time it has paved its business streets, constructed fifteen miles of cement sidewalks, expended upwards of \$200,000 on a municipal owned water system, which during the past year produced a revenue of \$10,000, and installed a sewerage system to within 25 per cent. of completion. During the past

three years the city has also installed modern fire fighting equipment in the form of motor trucks, chemicals, hook and ladder trucks, etc., with the result that the city's annual fire loss has been reduced to a minimum and compares favorably with that of any city in the province. Education facilities of the city are also of the very best, the expenditure in this connection last year being \$39,000, which provided for the maintenance of six schools, including a High School and Business College, with an enrollment of 1,200 scholars and a large staff of efficient teachers, while the city's financial institutions include the Canadian Bank of Commerce, Royal Bank and Merchants Bank of Canada, the pioneer banking institution of the city being the Canadian Bank of Commerce, located in a substantial brick structure with well furnished and commodious offices.

In the brief space allotted Nanaimo in this publication full justice cannot be given the many advantages possessed by the city and district and its possibilities regarding its fisheries, lumbering, farming, fruit-growing and poultry raising. Its fisheries and lumber wealth are second only in importance to its mining, and while the district has not the number of acres under cultivation that some sections of the Island can boast of, the fertility of its soil has produced some record crops, notably the 550-acre farm at Waleelah Park, owned and operated by the Western Fuel Company, the exhibit of which farm alone comprises a large section of the annual exhibition of the Nanaimo Agriculture Society. At a recent exhibition oats shown were part of a phenomenal crop, in which five acres yielded 142 and a half bushels to the acre, and 32 acres gave 102 bushels 10 pounds to the acre. The yield of barley was 55 pounds per measured bushel, peas 65½, oats 48, and wheat 68. A dairy is also operated in connection with the farm, the prize cows being one that during twelve months gave 5,614 pounds, or nearly five tons of milk, which was 229 pounds of butter-fat, producing 331 pounds of butter. Other cows in the herd are also of a high standard, so that taking every phase of farming into consideration the showing of the Waleelah Farm is an important factor in bringing to the attention of the outside world possibilities of the district as an agricultural centre.

Nanaimo has excellent advantages to offer as a suitable site for the establishment of industries, notably those requiring water frontage. As a shipbuilding center it is unexcelled, possessing as it does in the long open reaches of the harbor, together with those on Departure Bay, some seven miles of the finest enclosed water on the Coast, capable of carrying ships of the greatest draught and capacity. Nanaimo's export tonnage at the present time being the second largest in Canada, being exceeded by that of Montreal alone.

THOMAS B. BOOTH,

Sec. Nanaimo Board of Trade
Addison Sarah clk Overwaita Co r
16 Comox rd

Addison W moulder Nanaimo Fdry r
16 Comox rd
Adirin X junk dealer Lubbock sq
Aitken Arch appr Wilsons r 346 Kennedy
Aitken David driver P Burns & Co
Ltd r 218 Prideaux
Akenhead A driver Imp Steam Ldy r
348 McCleary
Akenhead Walter livery 420 Wallace
r 421 Wallace
Alexander H electn Nan E L & P Co
r 181 Skinner
Alexander Jean clk Western Merc
Co Ltd r McCape apts Franklin
Allan Ina steno City Hall r 330
Prideaux
Allman G V butcher P Burns & Co
Ltd r 237 Kennedy
Anderson Alice clk Jepsen Bros r
217 Milton
Anderson Edith M school tchr r 417
Kennedy
Anderson Edward clk Powers & Doyle
Ltd r 217 Milton
Anderson D R trav slsmn Malkin-
Pearson Co Ltd r 355 Stewart av
Andersen G O C prop Reliable Boat
House ft of Front
Anderson W B chf eng S S Patricia
r 435 Milton
Anthony James chauff fire dept r 3
Vie rd
Anthony L C acct Merchants Bank
r Grand Hotel
Armstrong Geo E of Armstrong's
Ltd r 205 Milton
Armstrong M fireman Nan E L & P
Co r Brechin
Armstrong's Ltd A B Armstrong
see dry goods ladies' wear and
millinery 103 Coml
Atkinson Wm coal and wood team-
ster 63 Strickland
Attrie Alfred prop Isl Fish & Fowl
Co r Rose Hill av
Bailey Alfred clerk Sampson's Haw
Co r 724 Wentworth
Bailey Annie emp Imp Laundry r 30
Wallace
Bailey Douglas clk J B Hodgins Ltd
r Neel
Bailey Emily emp Imp Laundry r
30 Wallace

**BAILEY J H. Plumbing, Warm Air
and Hot Water Heating, Gurney
Foundry Stoves and Ranges, Tin-
smithing, & Commercial**

Bailey W V plumber J H Bailey r
Neel
Baker Arthur driver Shelly Bros r
562 Prideaux
Baker Arthur W clk E & N depot r
221 Neel
Baker A Pearl steno Can Bank of
Com r 507 Haliburton
Baker Wm caretaker Hospital
Bathsonal Hotel Jos Bathson 126
Haliburton
Bathsonal Angelo prop Commercial
Hotel 107 Bastion
Bennedy Geo mech Week's Motors
Ltd r 29 Prideaux
Berk of Montreal W J Montgomery
mech 27 Commercial
Berkner John driver Thompson Cowie
see Stockwell r 438 Milton
Berkner Joe prop Industrial Hotel
Baker r Chas H County Court Judge
r 11 Pleasant
Berratt G H shun Geo Grigor r
Globe Hotel
Barris Mrs landress Hospital
Barrt Robt Jr appr Nanaimo Fdy
r 125 Neel
Bartram W planing mill man New
Ladysmith Lumber Co Ltd r Rose
Hill av

ACCIDENT and SICKNESS INSURANCE

Protect yourself
with a policy in the

Norwich Union

Rates and particu-
lars on application

BANFIELD GUNTHER and BLACK Ltd.

General Agents

Phone
Seymour 153

327 Seymour St.

Garford Trucks

1½, 2, 3½, 5 and
6 ton capacity

Immediate Delivery

COLUMBIA SIX

Gem of the Highway

Motor Service, Ltd.

B.C. Distributors

1105 Granville St.

VANCOUVER,
B. C.

DOUGLAS, MACKAY & Co. Insurance

General Agents
for
British Columbia

**AGENTS
WANTED**

in Unrepresented
Districts

710-12

Board of Trade Bldg.

Vancouver, B.C.

38-39

Arcade Building

Victoria, B.C.

**BATE C A, Real Estate, Financial
Fire, Life, Accident and Auto In-
surance Agt, 46 Commercial, r
Union av and 2nd**

Bate M r 522 Heocate

Bate W H barber 45 Vic cr r 466
Albert

Bawden Kidd & Co F H Kidd mgr
chartered accts 4, 212 Albert

Baxter John H of Baxter & Brad-
ford r 58 Pine

Baxter & Bradford photographers 116
Coml

Beattie Geo A mgr Vancouver Island
Fish & Cold Storage Co Ltd r 825
Fitzwilliam

Beattie Geo W mgr Dom Theatre r
617 Wentworth

Beaumont H D bee-keeping r Five
Acres

Beaumont W Dom Theatre Orchestra
r 17 Prideaux

Beavis Mrs Annie housekeeper Eagle
Hotel

Beck Annie M bkpr J H Malpass r
1032 Vic rd

Beck Elizabeth A buyer David Spen-
cer Ltd r 1032 Victoria rd

Beck S conf and grocer 285 Nicol

Beckley D H meats 70 Vic cr r 522
Vic rd

Beckley H R butcher D H Beckley
r 522 Vic rd

Bedford Thos clk Caldwell Clothing
House r Grand Hotel

Beavor-Potts C H barrister police
magistrate 33 Coml r 201 Milton

Beavor-Potts Gwendolin steno C H
Beavor-Potts r 201 Milton

Begg J J opr Nan Free Press r 204
Selby

Bell Grace clk Fred Spencer r 654
Nicol

Belloni John fisherman r Balmoral
Hotel

Belton C H shoe shining 183 Coml r
240 Skinner

Bennett Chas auto repairing 306
Fitzwilliam r Lotus Hotel

Bennett C clk PO r 466 Kennedy

Bennett Ernest appr Nan Foundry r
507 Milton

Bennett John eng Jingle Pot Mill r
680 Pine

Bennett John laborer r Commercial
Hotel

Bennett Pattie clk F S Clark r 466
Kennedy

Bennett Paul hardware 95 Wharf r
1 Newcastle av

Bentham R H ticket clk CPR dock
cor Selby and Albert

Benton Bramley chauff fire dept r 3
Vic rd

Berisford Ethel clk Wm Hoggan r
698 Nicol

Berisford Gilbert C battery man Na-
naimo Vulcanizing Wks r 365 Mil-
ton

Berisford John clk Wm Hoggan r
698 Nicol

Berry G P clk Powers & Doyle Co r
Grand Hotel

Berto Josephine pupil nurse Hosp

Revan Jas meat market 195 Nicol

Biggs W city laborer r 629 Went-
worth

Bijou Theatre M McDonald mgr

Binson H H transfer 5 Dixon

Bing Kee Chinese store 850 Heocate

Binus G treas New Ladysmith Lbr
Co r 208 McCleary

Bird E H mgr Can Bank of Com r
461 Vancouver av

Bird E S clk Can Bank of Com r
461 Vancouver av

The Gibson Motor Co.

HUGH GIBSON, Prop.

286 Wallace St.

:-:

Nanaimo, B. C.

Prompt Auto
Repairing by
Expert
Mechanics

Motor Cycle
and
Bicycle Repairs



AGENTS:

BRISCOE

and

HUPMOBILE

AUTOMOBILES

and

PATRIOT

TRUCKS

Complete Line of Accessories for Autos, Motor Cycles and Bicycles
Oils, Greases, and Gasoline

*One trial will convince the most critical. We treat our customers
fairly and courteous.*

Black John W of Black's confectionery r 617 Wentworth
 Black Wilfred clk Black's Conf r 617 Wentworth
 Black's Conf 131 Eastlon
 Blackburn George upholsterer Pridcaux r 90 McCleary
 Blackburn Mary dressmaker Miss Milligan r South Five Acres
 Blackstaffe C J of Cowie Machine Co r 216 Nicol

BLACKSTONE HOTEL, Mrs Freda Powell Prop, Hy Stryker Mgr, 98 Victoria Cr

Blair John of Milton St Grocery r 273 Milton
 Elenkhorne J A poultry-breeding Five Acres
 Blinkhorn Jas stripper Philip Gable & Co r 496 McCleary
 Blundell J meats 507 Haliburton r 435 Haliburton
 Blunt Dorothy Philpott's Cafe r 237 Skinner
 Bool Adelaide school tchr r 218 Kennedy
 Bool C H appr H J Bool r 218 Kennedy
 Bool H J vulcanizing and tires 52 Victoria cr r 218 Kennedy
 Booth Arthur cigarmaker Cuban Cigar Factory 233 Kennedy
 Booth A E opr CPR telegraph r Lubbock sq
 Booth Crystal bkpr Nanaimo Free Press r 515 Pridcaux
 Booth B B clk PO r 316 Fitzwilliam
 Booth Joseph prop Cuban Cigar Factory r 638 Fitzwilliam
 Booth Leslie R circulation mgr Nanaimo Free Press r 515 Pridcaux
 Booth Mary E steno Prov Asses office r 461 Selby
 Booth R W piano tuner and pianoforte teacher 427 Fitzwilliam
 Booth Thos B mus-dir Nanaimo Free Press Printing & Publishing Co Ltd r 515 Pridcaux
 Booth Vera cashier David Spencer Ltd r 515 Pridcaux
 Bossett Catherine maid Nanaimo Hospital
 Bothamley Edith E clk G & N station r 527 Milton
 Bourgeois Camille prop Veterans' Cafe r Blackstone Hotel
 Bow On Tong Co drugs 124 Pine
 Bowen Amy opr B C Tel Co r 626 Milton
 Bowen Geo candymaker F S Clark r 626 Milton
 Bowen J B mgr Western Mercantile Co Ltd r 105 Finlayson
 Bowers Mrs E E housekeeper Windsor Hotel
 Bowers James clerk D Spencer Ltd r Windsor Hotel
 Boyce Nora bkpr P Burns & Co Ltd r 303 Vie Road
 Boyd Alf prop Overland Taxi Co r Pridcaux

BRACKMAN-KER MILLING CO LTD, Grain and Feed, Sydney H Catt Mgr, 241 Selby.

Bradfield A W conf and lunches 120 Coml r 121 Milton
 Bradford Alfred G of Baxter & Bradford r 361 Vancouver av
 Bradshaw Florence emp Imp Laundry r 42 Strickland
 Bradwell Albert emp D Spencer Ltd r 365 New Castle av
 Brennan P F barber 112 Coml r Viopond Apts
 Brewer Wm resident engineer Prov Govt r Windsor Hotel

Bridle Mrs Emma housemaid Globe Hotel r 609 Albert
 Bridle Ray bellboy Globe Hotel r 609 Albert
 Bridle Tom conf 690 Albert
 B C Employment Bureau J T Carrigan mgr
 B C Telephone Co Grace Walker agt 50 Bastion
 Broadbent James letter carrier r Commercial Hotel
 Brown Adam clk Pastime Club r 831 Comox Rd
 Brown Cuthbert M watchmaker Jos M Brown r 418 Kennedy
 Brown Eliz clk Overwaita Co r 23 Pridcaux
 Brown Eliz E school tchr r 228 Haliburton
 Brown Gabriel service man Nanaimo Vulcanizing Works r 326 Robson
 Brown Gilbert clk Jepson Eros r 643 Milton
 Brown Geo E emp CPR r 528 Wentworth
 Brown Dr G B dentist 4 Coml r 335 McCleary
 Brown James M retired cor Hecate and Pridcaux
 Brown James W butcher r 296 McCleary
 Brown John P messg Canadian Bank of Commerce r Five Acres
 Brown Joseph M watchmaker jeweler and safe expert 315 Wesley r 418 Kennedy
 Brown Norman T acct Bank of Montreal r 488 Albert
 Brown Vera B opr B C Tel Co r 220 Haliburton
 Brown Wm dry goods and grocer 80 Nicol
 Brown W J gunsmith and gas engine repairs 225 Haliburton
 Brownlow J P bee-keeping Newcastle Townsite
 Bryant C F harness and leather goods auto tires and accessories 18 Vic Cr r 675 Franklyn
 Bryant B Herb T M chf eng Stevens & Wright r 787 Albert
 Bryant H G G clk C F Bryant r 180 Kennedy
 Bryant Thos prin Nanoose school r 787 Albert
 Bryden David nurseryman A C Wilson r 453 Pridcaux
 Buchanan Benj dvr J H Malpass r Grand Hotel
 Buchanan Mary waitress Lotus Cafe r Five Acres
 Buck Harry boomman Jingle Pot Mill r Five Acres
 Buckle Chas mech Dr H C Gill r Five Acres
 Bulman C tmstr Imp Oil Ltd r 435 Union av
 Burn R S city pipe fitter
 Burnip Wm of Burnip & Tunstall auctioneer r 241 Nicol
 Burnip & Tunstall meat market 612 Haliburton
 Burns P & Co Ltd F A Busby mgr meats 75 Coml
 Busby Clara cashier P Burns & Co Ltd r 795 Franklyn
 Busby F A mgr P Burns & Co Ltd r 795 Franklyn
 Busby Herb clk Harvey Murphy r 795 Franklyn
 Evers Fred elec Nan E L & P Co r Grand Hotel
 Cadow Iva M high school teacher
 Cain R L prop Crescent Tire Shop r 90 Wintfield Cr
 Cairne Eileen clk F W Woolworth r 525 Pridcaux
 Cairne W mech Sampson Motor Co r 525 Pridcaux

AUTO RADIATOR & LAMP CO.

Send us your battered, crushed or wrecked radiators, lamps or other metal parts and we'll reconstruct them to their original usefulness.

REASONABLE PRICES

We are experts in this line and can save you money and trouble.

551 Seymour St.
VANCOUVER
 B. C.

Pacific Coast Development Co., Ltd.

R. H. Wright, Mgr.

We make a Speciality of Financing Oil Companies and Handling Oil Leases

SEE US

for news of latest development in

Fraser Valley Oil Fields

Phone Sey. 2890

612 Standard Bank Building
Vancouver

B. C. COMMERCIAL

S C H O O L

ESTABLISHED 1909

A select school for
business training—
small classes.

*Individual
Teaching*

All students personally
instructed and recommended
by

H. C. Duffus, Mgr.

709 Georgia, W
VANCOUVER

Caldwell Clothing House J A Caldwell prop tailoring and ready-to-wear clothing 35 Coml
Caldwell Jas A of Caldwell's Clothing House r 35 New Castle av
Caldwell Louise bkkpr Nan E L & P P Co r 60 1st
Callow Eliz emp Imp Laundry r 133 Nicol
Cameron C supt of service Weeks Motors Ltd r Nanaimo Hotel
Cameron Elizabeth opr B C Tel Co r 220 Finlayson
Cameron Marion clk J S Knarston r 220 Finlayson
Cameron R mech Weeks Motors Ltd r Nanaimo Hotel
Campbell Mona pupil nurse Hos
Canadian Bank of Commerce E H Bird mgr
C P R Telegraph and Dominion Express W L Dunn agent 290 Coml

CANADIAN WESTERN FUEL CO.
G W Bowen Vice-Pres, John Hunt Gen Supt, Operators No 1, Hazelwood, Reserve and Wakesiah Coal Mines.

Capston Harold truck driver Pioneer Bottling Wks r 693 Kennedy
Carmichael Wm -Jenn Geo A Fletcher Music Co r 62 Irwin
Carmichael Janet opr B C Tel Co r 62 Irwin
Carr Annie clk Woolworth Ltd r Five Acres
Carr Eliz clerk J C Dakin r 407 Kennedy
Carr Evelyn waitress Commercial Hotel r 170 Skinner
Carr Jack chauff Carr's Garage r 170 Skinner
Carr Joseph prop Carr's Garage r 170 Skinner

Carr Nora clk Western Merc Co Ltd r Five Acres
Carr Robt mech Carr's Garage r 1 Free Press Apts
Carr's Garage Jos Carr prop autos for hire gasoline and oils 145 Chapel
Carrigan J T mgr B C Emp Bureau r 20 Needham
Carroll Hannah pupil nurse Hos
Carrol Ina chf opr B C Tel Co r 3 Front
Carrott Herb tmstr Thompson Cowie & Stockwell r Five Acres
Carson Jean emp Imp Laundry r 164 Nicol
Carter N E prin Sprout-Shaw Business Institute r S & W Apts
Cash & Carry Meat Market W R Griffith prop 211 Coml
Casperde Jerome orderly Hospital
Catt Sydney H mgr Brackman-Ker Milling Co Ltd r 286 Pine
Causton Chas prop Veterans' Cafe r Blackstone Hotel
Cavalsky Bertha C clk PO r 30 Esplanade
Cavalsky Ella bkkpr Geo A Fletcher Music Co r 30 Esplanade
Cavalsky Geo sec Imp Steam Laundry Ltd r 30 Esplanade
Cavalsky J King cashier Dom Express r 30 Esplanade
Central Hotel W R Graham prop 107 Coml
Chang Pong tailor and barber 596½ Pine
Charman Herbert retired r 717 Wentworth
Cheatwood M carpenter and cabinet maker 174 Skinner
Cheetham Violet clk Wm Brown r 823 Irwin

THE DAILY HERALD

Established 1900

Published Every Morning Except Monday

SIZE OF PAPER, ETC.

Paper set in 8 point; 7 columns to page; columns 21 inches long, 13 ems wide; number of pages daily 4 to 6.
We cannot use mats.

SUBSCRIPTION RATES

Daily \$6.00
Mail \$3.00

RATE CARD

CLASSIFIED ADS.

One cent per word per insertion. Four cents per word per week. Minimum charge 25c.

READERS

1 line and up 10c
20 lines and over 7½c
100 lines and over 5c

Circulation Daily. 2,250

DISPLAY CONTRACTS

Space to be used at option of the advertiser within one year; agate measurement, 14 lines to inch.

Daily per inch
1 inch and over 30c
100 inches and over 25c

SPECIAL ADVERTISING

Annual statements of banks and of other financial corporations, whether having ordinary contracts or not, 35c per inch.

POSITIONS

1. Top of page and alongside of reading matter, or following at least 4 inches and alongside reading matter 25 per cent extra.
2. Top of page, but not necessarily adjoining reading matter, 15 per cent extra.

The Herald Printing and Publishing Co.

CITY TAXI CO, W Plummer Prop.
Autos for hire, Transfer and Storage, 60 Bastion.

Clark F S candymaker and confectioner wholesale and retail 6 Coml
Clarke Gordon E clk E & N Depot r 247 Irwin
Clarke Theodore clk Sampson Hardware Co r 355 Nicol
Coburn J W pres and mggr dir New Ladysmith Lumber Co Ltd 325 Stewart av
Coburn Steve tmstr New Ladysmith Lumber Co Ltd 211 Richards
Colclough Ray S clk Western Mercantile Co Ltd r 493 Campbell
Coles G mixed farming R3 No 2
Collett John barber 197 Comox rd
Collins Rev Geo L Baptist minister r 223 Irwin
Collins James porter Newcastle Hotel
Collishaw John H deck boy 100m Fisheries patrol
Columbus Buffet Wm Hut-hinson prop 540 Haliburton
Commercial Hotel A Balzano prop 197 Bastion
Comox Road Nursery A C Wilson prop 821 Comox rd
Conroy Peter mgr Model Furniture Co r 5, 465 Wallace
Cook David dvr Shelly Bros Ltd r 375 Vancouver av
Coop W F janitor Quennell school r 375 Vancouver av
Cooper Arthur of Fish & Chips r 15m
Cooper Harry diver Nanaimo Trans-Corcoran Patrick E mgr Impressed Oil Ltd r 102 Milton
Corlett Isaac H clk Workman's Co-operative Assn r 482 McClary
Cornish C tmstr Western Mere Co Ltd r Haliburton
Cottle Geo clk E Devlin r 84 Robert
Cottle John solicitor Malpass & Wilson r Northfield
Cottle Joseph J clk Prov Asses Office r 323 Milton
Cottle Matt driver Malpass & Wilson r 260 Newham
Counleij Margaret stenog Rawdon Kidd & Co r 16 Esplanade
Counleij Wm stevedoring r 16 Esplanade
Cowie Archie of Thompson Cowie & Stockwell r 72 Robert
Cowie James of Cowie Machine Co r 6 Irwin
Cowie John T of Cowie Machine Co r 23 Prideaux
Cowie Machine Co John T and James Cowie and C J Blackstone gas engine motor boat and general machine repairs Ft Bastion
Cowman P mgr Shelly Bros Ltd r 150 Kennedy
Craig Robt J whsmn J H Malpass r 511 Milton
Cramb James clk Burnip & Tunstall Vic rd so
Crane W H mixed farming
Crescent Fish Market S Uno Prop 61 Vic cres
Crescent Tire Shop R I Cain prop vulcanizing and tire retreading 58 Vic cres
Crew Hy florist 705 Comox rd
Crossan James customs clk r 718 Wentworth
Crossan Thos expressman 626 Vic er
Crowe Wm J retired "Lumber" Holy av
Cuban Cigar Factory Jas Booth prop 638 Fitzwilliam
Curtado Joseph retired 118 Finlayson

CUNLIFFE F S, Barrister and Solicitor, 6, 212 Albert, r 450 Comox rd.

Cunliffe Hannah candy maker F S Clark r 68 Milton
Cunliffe Rachael clk G A Fletcher Music Co r 638 Milton
Cunningham A C customs clk r 325 Newcastle av
Cunningham Edna A school teacher r Wakisiah Farm
Cunningham E bee-keeping Box 978 r Townsite
Cusworth Clifford plumbing and heating Fairview
Cusworth Robt E sign writer and decorator r Fairview
Lai Sang Tong drugs 580 Pine
Dailey D G barber 142 Coml r 65 Stewart av
Dailey Helen S school teacher r 65 Stewart av
Dakin J C dry goods men's furnishings and boots and shoes 83 Coml r 55 Newcastle av
Dand Annl bkkrp Weeks Motors Ltd r 648 Haliburton
Dand Eliz asst bkkrp Weeks Motors Ltd r 648 Haliburton
Davidson James city tmstr r 221 Prideaux
Davidson Margaret G dom science teacher r 472 Selby
Davies Ellis city laborer r Nicol
Davies Frank clk Malpass & Wilson r 425 Haliburton
Davies Geo wkmm Union Brewing Co Ltd r 130 Haliburton
Davis A A mgr Philip Gable & Co r 512 Campbell
Davis Saml customs landing waiter r 327 Kennedy
Day A J picture framing 18 Wharf r 304 Wentworth
Dean A city slsmn Malkin-Pearson Co Ltd r 525 Kennedy
Dean W H clk Western Mere Co Ltd r 325 Selby
Delahay Wm customs clk r 345 Stewart av
De Macedo J F high school teacher r 413 Kennedy
Dendoff H E prop The Webbing Shop r 339 McClary
Dendoff Levi bksmith The Welding Shop r 195 McClary
De Paolis Domenico prop Queen's Buffet r Queen's Hotel
Devlin Ed dry goods boots and shoes and grocers 194 Nicol r 1026 Vic rd
Devlin Frank del man Ed Devlin r 1026 Vic rd
Devlin Rhoda clerk Ed Devlin r 1026 Vic rd
Dexter Newton R prop Sportsmen Buffet r Eagle Hotel
Dick Euphemia J seh tehr r 436 Kennedy
Dickinson J J prop Nanaimo Dairy r Five Acres
Dickinson Renne fruit confectionery and cigars 69 Vic er r Vic rd
Diederidge John mech Sampson Motor Co r Brechin
DIER DR R S, Dentist, 6A Commercial, r 718 Wentworth.
Dixon Millie clk Wilson & Scott r 28 Irwin
Dobson John O of Nanaimo Endry r 85 Stewart av
Dobson Jos of Nanaimo Endry r Union av
Doble Arthur slsmn Model Furniture Co Ltd r Globe Hotel
Doeherty Lena emp Imp Laundry r 715 Milton
Doherty Hazel clk Harry's r 305 Milton
Dominion Candy Store Mrs E A Richardson 219 Bastion

The American



Cash Registers

Compact Keyboard.
High registering capacity. Block System Drawer operated.
No motor necessary and No cranking.
Commercial Indication.

Highest Grade Cash Register made.

Write for information on your cash problems.

W. E. WALTER, Ltd.
54 Water St.
VANCOUVER, B.C.

MURPHY & CHAPMAN

Commercial Stationers and Printers

799

Granville St.

Cor. Robson

Vancouver

Franco-Canadian Trust Co.

Limited

Administrators
Guardians
Trustees

FINANCIAL AGENTS

Fire Insurance

Farm and Timber
Lands on
Vancouver Island

502 Rogers Bldg.
VANCOUVER

Belmont House
VICTORIA

Dominion Express and C P R Telegraph W L Dunn agt 269 Coml
Dominion Government Fisheries Office E G Taylor insp Government Bldgs
Dominion Theatre Geo W Beattie mgr 210 Bastion

Donaghu Patrick clk Nanaimo Meat & Produce Co Ltd r 203 Prideaux
Doran Jean opr B C Tel Co r 145 Nicol

Dorrice Ruby clk F S Clark r Nicol
Dowie Douglas moulder Nanaimo Fdy r Five Acres
Doyle J F of Powers & Doyle Co Ltd r Gibson Blk

DRAKE CHAS. Billiard and Pool Hall, Cigars and Tobacco, 84 Commercial st, Bowling Alley, Wharf, r 633 Prideaux.

Drake John clk Nanaimo Pool Room r 6 Prideaux

Drake Lillian clk dry goods J H Malpass r 269 Newham

Drewery E city laborer r 200 Fraser
Drysdale Dr W F plays and mun health officer 264 Coml r 25 Stewart av

Dudley John slesan Malkin-Pearson Co Ltd r 24 Prideaux

Dunlop Kate slesn Malkin-Pearson Co Ltd r 225 Nicol

Dunbar Wm prop Newcastle Hotel
Dunn Frank opr Bijou Theatre r Five Acres

Dunn J S butter maker Nanaimo Creamery r Five Acres

Dunn Wm L mgr CPR Telegraph and Dominion Express 375 Albert

Dunsmore Andrew teacher music 27 Wharf

Dunsmore John whsmn Renney Whr Co r 603 Prideaux

DUNSMORE MUSIC HOUSE. Wm Dunsmore Prop. Pianos, Organs, Pathophones and Everything Musical, 8 Church.

Dunsmore Robt waterworks collector City Hall r 140 Stewart av

Dunsmore Wm prop Dunsmore Music House r 140 Stewart av

Dunsmuir Crystal pupil nurse Hospital

Durbrouck C boot and shoe repairer 161 Bastion r 434 Prideaux

E & N Ry Station E C Firih agent Selby

Eagle Confectionery M W McLellan prop 49 Vic cr

Eagle Hotel M W McLellan prop 60 Vic cr

EAST COAST SAW MILLS LTD, P J Pearson Mgr, L G Hill Sec. Dealers in Lumber, Lath, Shingles and Logged-over Land, Yard Milton, Office 7 Church st.

Eastham John mech foreman Sampson Motor Co r 15 Front

Easthorn J fruit-growing

Eby Oliver mgr David Spencer Ltd r 319 Kennedy

Edmunds Ed chauff City Taxi Co r 111 Farquhar

Edmunds Ernest driver L Manson r 111 Farquhar

Elco Tire Shop E Le Coque prop vulcanizing and retreading 16 Nicol

Elliott Arthur driver Shelly Bros Ltd r 1021 Heate

Elliott J P yard foreman New Lady-smith Lbr Co Ltd r 35 5th

NANAIMO FREE PRESS

ESTABLISHED 1874

*The Second Oldest Newspaper
Published in B. C.*

Published every evening except Sunday by the Nanaimo Free Press

Printing and Publishing Company.

THOMAS B. BOOTH, Manager

Covers the central and northern sections of Vancouver Island including the cities and towns of

NANAIMO, LADYSMITH, DUNCAN, CHEMAINUS,
CUMBERLAND, COURTENAY.

Subscription Rates by mail \$3.00 a year.

Advertising Rates on application.

Ellis Laura waitress Windsor Hotel
r McLeary
Ellison Fred J prop Palace of Sweets
r 21 Farquhar
Emmerson Wm clk Columbus Buffet
r 540 Haliburton
Enderizzi Louis conf 521 Comox rd
Enright Joseph orderly Hospital
Erlanson Oscar clk Harvey Murphy
r 207 Milton
Evans E H mixed farming r Mill
Evans G H clk Western Merc Co Ltd
r 512 Wentworth
Evans Joseph prop Provincial Hotel
Buffet r Provincial Hotel
Evans Saml clk Wm Hoggan r 265
Milton
Excelsior Life Insurance Co J P R
McGill local agt 370 Selby
Eytan Alex night watchman Jingle
Pot Mill r Newcastle Townsite nth
Farmers Co-Operative Assn Jos Randle
sec-treas feed grain and flour
E & N track sth
Farrar Jos conf stationery 10 Church
r Rose Hill av
Fear Metford mech Sampson Motor
Co r 512 Vic rd
Fear Walter blksmith Nanaimo Fdy
r 520 Vic rd
Fee John bkpr Malkin-Pearson Co Ltd
130 Robins
Ferguson Andrew mach Nanaimo Fdy
r Craig
Ferguson Wm P mach Nanaimo Fdy
r Northfield
Fielder F W ladies' and children's
ready-to-wear 23 Vic cr r Grand
Hotel
Fields W H prop Nanaimo Cabinet
Shop r 824 Campbell
Filmer A E mgr Nanaimo Printing
Co r Five Acres
Finlayson J A purser S.S. Patricia
r Rose Hill av
Finnegan A F barber D G Daley r
151 Prideaux
Firth E C agt E & N Ry r 440 Mc-
Cleary
Fisher Dorothea school teacher r 461
Kennedy
Fisher F C music tchr 461 Kennedy
Fisher Myrtle cashier Dom Theatre
r 30 McCleary
Fletcher Earl slsmn Geo A Fletcher
Music Co r 210 Stewart ave
Fletcher Geo A mgr Geo A Fletcher
Music Co r 210 Stewart av

FLETCHER GEO A MUSIC CO.
Geo A Fletcher Mgr, Pianos, Or-
gans, Music Dealers and Phono-
graphs, 22 Commercial St.

Follitts G conf 21 Church r 520 Frank-
lyn
Fook Shing Lung Chinese mdse 586
Pino
Forbes Alex A clk Shades Hotel r
Shades Hotel
Forchhammer B jeweler 18 Comd r 329
Milton
Forrester Alex Prov assessor and
collector Nanaimo Just and Rec:
Supreme and County Courts, clerk
of peace r 614 Wentworth
Fort Joseph of Grand Hotel, r 411
Selby
Fort Louis bottler Union Brewing
Co Ltd r 411 Selby
Foster Dorothy emp Imp Laundry r
Five Acres
Foster Gladstone house sign and auto
painter 246 Bastion r Five Acres
Fowler Chas H mgr Woodworth Co
Ltd r Fairview
Fox Joseph prop Windsor Hotel
Fraser Walter barber 30 Church r
Five Acres

Freeman Mary bkpr Nanaimo E L &
P Co r 178 Wallace
Freethy J S linotype opr Daily Herald
r 511 Comox rd
Freethy Richd helper N E L & P Co
r 413 Milton
Freethy Wm J mgr furniture dept
David Spencer Ltd r 330 Kennedy
Freve Victor janitor high school r
Campbell
Frizzle Joseph messenger N E L &
P Co r Brechin
Fulton Archie clk Wilson & Scott r
253 Kennedy
Gable Nellie pupil nurse Hospital
Gable Philip of P Gable & Co r 138
Haliburton
Gable P & Co mfrs of cigars 141 Bas-
tion
Galasso N prop "Harry's" r Vendome
Apts
Galbraith J mgr Merchants Bank of
Canada r 226 Albert
Gallagher Howard mgr Jingle Pot
Mill r Jingle Pot Mine
Gallia Tony prop Occidental Hotel
432 Fitzwilliam
Galloway John D supt Nanaimo
Cannery & Packers Ltd r Clement
Blk
Ganner W H auto transfer Five
Acres
Gard E house painting and decorat-
ing r Albert W
Gardiner Eliz H school tchr r 955
Wentworth
Gardner F Silver prop Shades Hotel
Gavin Hazel clerk Harry's r 9 Ken-
nedy
Geihart J bee-keeping Five Acres
Gommel John retired 541 Franklin
Geord Beni barber Grand Barber
Shop r 508 Vic rd
Gerard Jno B prop Grand Barber
Shop, r 512 Vic rd
Gibbons Alex tailor Caldwell Cloth-
ing House 315 Kennedy
Gibson Hugh driver Shelley Bros r
452 Milton
Gibson Hugh prop Gibson Motor Co
r 84 Nicol

GIBSON MOTOR CO. Hugh Gibson
Prop, Automobiles, Accessories, Re-
pairs, Tires, Oils and Greases, Mo-
tor Cycles and Bicycles, Briccos,
Hupmobile and Patriot Trucks, 286
Wallace St. (See Advt.)

Gilbert L C linotype opr Daily Herald
r Five Acres
Gilmorris Capt Wm L master S.S.
Princess Patricia r 351 Wesley
Gill Dr H C dentist 489 Wallace r 431
Vancouver av
Gillard R city laborer r 637 Kennedy
Gillespie Francis clerk David Spenc-
er r 652 McCleary
Gillespie Private Hospital Mrs J Gil-
lespie matron
Gillis D supt of garbage disposal
r 280 Fraser
Gladwin Wm of Rawlinson & Glad-
win r 50 Chapel

GLOBE HOTEL, J C McIntosh Prop.
Front St.

Godfrey James driver r 15 Watkins
Godfrey J prop Nanaimo Bakery r 15
Watkins
Godd Jenny opr B C Tel Co r 25
Haliburton
Godd Robt clk Fisheries Dept r Rose
Hill av
Good Arthur clk A C Van Houten r
Cavan
Good Hy L collector of customs im-
migration officer r Vancouver av
Good J H auctioneer and mar J H
Good & Co r Third

General Fancy Goods, Ltd.

Wholesale Dealers

Toys—Novelties
Stationery and
School Supplies
Leather Goods
Electrical
Sundries
Drug Sundries
Hardware
Specialties
Baskets and Silk
Goods

Phone Sey. 2246

Corner Richards
and Cordova

VANCOUVER

*McRogers
Farms*

Complete list of

FARMS

CHICKEN
RANCHES
FRUIT FARMS
VEGETABLE
GARDENS
DAIRIES

throughout the
better settled dis-
tricts of the Pro-
vince.
Complete lists,
maps, etc.

414 Seymour St.

Vancouver

ARTHUR COLES

Real Estate

**FINANCIAL and
GENERAL
INSURANCE
NOTARY PUBLIC
ESTATES
MANAGED**

P. O. Box 167

1205 Broad St.

VICTORIA

Good J H & Co furniture hardware and house furnishings 52 Coml
Goodman G carp Can Collieries
Gordon Mrs Annie prop Lotus Cafe r 150 Bastion
Gordon Gilbert clk Central Hotel r 9 Haliburton
Gordon James mgr Gordon Transfer Co r 5 Haliburton
Gordon Kenneth carpenter r 60 Gillespie
Gordon Thos tmstr r Lotus Hotel
Gordon Transfer Co Jas Gordon mgr 5 Haliburton
Goss Wm clk Malpass & Wilson r 217 Irwin
Gough E H clk col dept City Hall r 169 Skinner
Gough Samuel city comptroller r 698 Franklyn
Gover Mrs Elsie cook Globe Hotel
Govt Rescue Station J D Stewart supt No 1 Mine Esplanade
Govt Telegraph Office H W Spencer agt P O Bldg
Gowland Maggie waitress Windsor Hotel
Graham George janitor Police Sta r Police Station
Graham Geo M city laborer r 278 Selby
Graham John I W mach Nanaimo Fdy r 431 Haliburton
Graham J W confectionery cigars 10 Vic cr r 184 Nicol
Graham Mary clk J W Graham r 514 Haliburton
Graham Wm driver Jas Devan r Selby
Graham W R prop Central Hotel
Grand Barber Shop John B and Benj Gerard props 19 Coml

Grand Hotel Wm Quinn and Joseph Fort props 17 Vic cr
Grant Elsie A clk Can Bank of Com r Union av
Grant John J mine manager r Northfield
Gray-Dort Motor Sales C A Bate distributor selling agents Gray-Dort autos and accessories 155 Chapel
Gray James clk W W Gray r 619 Haliburton

GRAY W W, Wholesale and Retail Fruits, Candies, Cigars, Pipes, Etc. 104 Commercial. (See Advt.)

G W V A Chas Marsh sec
Green Miss E fish and chips 55 Nicol
Green Harry appr Robinson Motor Co r Five Acres
Green Olive pupil nurse Nanaimo Hospital
Greenaway Sadie waitress Windsor Hotel r Windsor Hotel
Greenaway Winifred emp Windsor Hotel r Windsor Hotel
Greenhall J driver Rawlinson & Glaholm r Fairview
Griffith W R mgr Cash & Carry Meat Market r 65 Wallace
Griffiths Benj wireman Nan E L & P Co r 309 Wentworth
Griffiths C acct Royal Bank of Canada r 55 Newcastle av

GRIGOR GEO, Dry Goods, Millinery, Ladies' and Children's Ready-to-Wear, 26-32 Commercial, r Union av and 4th.

Grigor Margaret clk of Geo Grigor r Union av and 4th
Gusola Alex prop Queen's Grocery r 118 Finlayson

This is the Garage that will give you Service on

Chevrolet
Dodge
Chalmers
&
Hudson
Cars

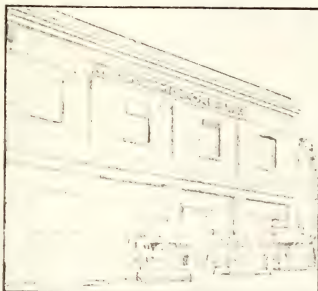

Cadillac
Cars
Chevrolet
&
Republic
Trucks

Nanaimo's Popular Garage—Thos. Weeks, Pres. C. Cameron, Supt. of Service

WEEKS MOTORS Ltd.

475 Wallace St.

CARRYING A FULL LINE OF ACCESSORIES

Look for the sign, "Weeks Motors Ltd."

Phone 258

NANAIMO, B. C.

Hacker W J letter carrier r Five Acres
 Hackwood Harold city clk City Hall r 645 Nicol
 Hackwood Oscar clk Malpass & Wilson r 494 Haliburton
 Hadow Jessie opr E C Tel Co r Harvey
 Hadwin Rachael clk David Spencer Ltd r Five Acres
 Hall Edward fireman N E L & P Co r Craig Fairview
 Hamilton Jean emp Imp Laundry r Fairview
 Hancock A driver Malpass & Wilson r 13 Gillespie
 Hancock Ralph whse mn Malpass & Wilson r 13 Gillespie
 Hanlon Wm of Sparks Co r 619 Fitzwilliam
 Hanna F A mgr Royal Bank of Canada r 621 Comox rd
 Harding E W jeweler and optician 132 Coml r 425 Kennedy
 Harding S J watchmaker E W Harding r 211 Kennedy
 Hardy Mrs Mary W drugs and stationery 15 Winifred r
 Hardy Saddle E school tchr r 133 McCleary
 Hardy Thos M plumber R H Ormond r 15 Winifred r
HARGREAVES H. Hardware, Sheet Metal Worker, Auto Radiator and Fender Repairer, 51 Commercial r same
 Harrer Isabel K school tchr r 347 Kennedy
 Harrer M Pauline school tchr r 347 Kennedy
 Harrison Ada bkpr Imp Steam Laundry r 266 2nd
 Harrison Victor B of Yarwood & Harrison r Vendome Apts
 Harry's P Maffeo and N Galasso props 67 Coml
 Harvey Thos mgr Harvey Trading Co r 345 Haliburton
 Harvey Trading Co Thos Harvey mgr fruit and confectionery 28 Coml
 Harvey Winifred clk Harvey Trading Co r 345 Haliburton
 Hasenfratz Annie kitchen help Hospital
 Hasenfratz August prop Lamsdowne Brewery 911 Comox rd
 Hathway Laura clerk David Spencer Ltd r 419 Milton
 Haughan Nancy pupil nurse Hosp
 Hawley W P city sismn Malkin-Bearson Co Ltd r Ross Hill av
 Heath J lineman CTR Telegraph Co r McCape Apts Franklin
 Heather Hazel bkpr Nanaimo Meat & Produce Co Ltd r 23 Kennedy
 Heger Julius bee-keeping Box 96
 Helman Prof Leon B dancing stud-10 7 489 Wallace r Hotel Windsor
 Henderson Alex marble and monument worker 23 Front
 Henderson C Clark caretaker Prov Govt Bldg r Union and Stewart av
 Henderson James mgr Vancouver Milling & G Co Ltd r 116 View rd
 Henry Thos S shoemaker A Tait r 5 Crao
HERALD THE DAILY. R R Hindmarsh Publisher, 277 Skinner. (See Adv.)
 Herdman Thos chauff Nanaimo Meat & Produce Co Ltd r S & W Apts
 Hewitt Arthur J mgr dress goods dept David Spencer Ltd r 110 Kennedy
 Hickling H coroner r Townsite No 3 Addition

Hickling Percy H clk Prov Asses Office r Townsite No 3 Addition
 Hilbert R new and second-hand str 14 Nicol r 5 Prideaux
 Hill Esther clerk Armstrong's Ltd r 426 Albert
 Hill Lewis G notary public sec East Coast Saw Mills Ltd r Grand Hotel Hill Mary Jane clk Palace of Sweets r 420 Albert
 Hilley Fred grocer 60 Needham
 Hindmarsh A E T clk PO r 493 Milton
 Hindmarsh J E of Oasis Cafe r 140 Fry
 Hindmarsh R G of Oasis Cafe r 493 Milton
 Hindmarsh R R publisher The Daily Herald r 309 Finlayson
 Hinton H G acct Bawden Kidd & Co r 488 Albert
 Hirst Gilbert clk J H Malpass r 503 Kennedy
 Hirst James retired r Coml
 Hitchin Arthur whse mn J H Good & Co r 486 McCleary
 Hodgkins John E mgr J B Hodgkins Ltd r 315 Kennedy
 Hodgkins J B Ltd druggists stationers 210 Coml
 Hodgkinson Chas tmstr Frank Dawson r 631 Fitzwilliam
 Hodgkinson James grocer 639 Fitzwilliam
 Hodgson Lucy steno Thos Hodgson r 72 Wallace
 Hodgson Minnie pupil nurse
HODGSON THOS. Financial, Real Estate, Fire, Life, Plate Glass, Accident and Auto Insurance, Notary Public, 153 Commercial, r 72 Wallace.
 Hogan Wm dry goods boots shoes hardware groceries etc 410 Stewart av
 Holland John L mach Cowie Machine Co r 763 Albert
 Hollingworth James mech Weeks Motors Ltd r Lotus Hotel
 Holm Chas caretaker waterworks No 1 Reservoir r Harewood rd
 Holm Ernest whse mn Wm Hogan r Rose Hill av
 Holstead Arthur mgr Sparks Co r Grand Hotel
 Hong Sing laundry 351 Wallace
 Hooper Wm city laborer r Fire Hall Bldg Lee laundry Haliburton
 Hoop Lung & Lim Kee Chinese mdse 599 Pine
 Horne A H postmaster r 595 Albert
 Horne H L grocer Wentworth W
 Horne Lindley D repairman B C Tel Co r 181 Milton
 Horth H George clk Windsor Hotel r 180 McCleary
 Hoskin Ed A retired r 462 Albert
 Hough James printer Nanaimo Ptg Co r 214 Nicol
 Hoyt A V sec A E Planta Ltd r 95 McCleary
 Hughes Chas boot and shoe repairing 195 Coml r 352 McCleary
 Hughes Fredk W of Milton St Grocery r 273 Milton
 Hughes H orchestra Bijou Theatre r 56 Esplanade
 Humphrey J A conf and school supplies 329 Franklin
 Hunter Herman mgr lumber yard East Coast Saw Mills Ltd r 151 Kennedy
 Hunter Jack clk Eagle Hotel r 7 Tawn
 Husband J T sismn Geo A Fletcher Music Co and music tchr r 619 Fitzwilliam

UNIVERSAL TIRE FILLER

Will give you greater satisfaction than the air-filled tube—
 At less expense and with the same resiliency as with air.

Agents Wanted
 Call or write for folders.

Factory and installing station

UNIVERSAL TIRE FILLER CO.

983 MAIN ST.
 Phone Sey. 8485

VANCOUVER

IF IT'S

GLOVES

Phone Sey. 7532
 or write

Sandell Mfg. Co.

Gloves and
 Mitts

For Camp, Mill
 or Mine
 Our Specialty



Cor. Homer and
 Cordova Sts.
 Vancouver, B. C.

The Crystal Spring

TRY OUR

Dry Ginger Ale

ETC.

Manufactured from
the celebrated

Crystal Spring Waters

1244
Richardson

VICTORIA
B. C.

Husband R clk Royal Bank r Grand Hotel

Hutchinson Wm prop Columbus Buffet r 549 Haliburton

Hygh Ern-st mech Weeks Motors Ltd r 86 Robart

Imperial Laundry Co Ltd Violet Jones mgr steam laundry 35 Comox rd

IMPERIAL OIL LTD, P E Corcoran
Mgr, Stewart Ave N.

Ince Wm letter carrier r 321 Prideaux

Ingham O G physician r 512 Albert

Inkster P R bkpr New Ladysmith Lbr Co Ltd r 1 Prideaux

Ironsides M C customs broker and shipping agent 11 Bastion r 19 Prideaux-N

Irvine Agnes clk Workman's Co-operative Assn r Five Acres

Irvine J A prop Nanaimo Vulcanizing Works r 365 Milton

Island Fish & Fowl Co Alfred Attree fish and poultry 173 Coml

Jackson Jas prop Nanaimo Fish Mkt r 91 Wharf

Jackson T R Dist Insp Prov Mines Dept

James G D mess Merchants Bank of Canada r 212 Albert

Janes H bec-keeping r Five Acres

Jany V mixed farming r Five Acres

Jardiner J P baker Shelly Bros r Howard av

Jarvie Mary clk Workman's Co-operative Assn r 219 Finlayson

JENKINS D J, Funeral Director, 21
Bastion, r 15 Bastion.

Jenkins Victor teacher high school r Grand Hotel

Jenkinson Annie waitress Windsor Hotel

Jenkinson Jno drv P Burns & Co r Robins

Jenkinson Joseph J clk Workman's Co-operative Assn r 116 Prideaux

Jensen T A violin tchr 330 Albert

Jenson Stanley plumber Wilson's r 514 Haliburton

JEPSON BROS, F Jepson Mgr, Stationery, 70 Commercial.

Jepson Fred mgr Jepson Bros r 298 McCleary

Jessup Florence pupil nurse Hosp

Jessup S R machine shop 300 Wash-r

Jingle Pot Lumber Co Howard Gallagher mgr Newcastle Townsite N

Johns Arthur dental mech Dr R B Dier r 499 Milton

Johns David eng N E L & P Co r 499 Milton

Johns Edna clk J S Knarston r 499 Milton

Johns Wm appr A C Van Houten r Rose Hill av

Johns Wm letter carrier r Rose Hill av

Johnson A G clk Merchants Bank of Canada r 22 Gillespie

Johnson D P barber 2 Church r 7th av

Johnson Geo customs clk r 25 Chapel

Johnson Leslie driver J S Knarston r 238 Kennedy

Johnson Mamie clk David Spencer Ltd r 620 Haliburton

Johnson Robt grocer 664 Nicol

Johnston Henry vulcanizer Nanaimo Vulcanizing Works r 407 McCleary

Johnston Jno blksmith 87 Wharf r 407 McCleary

W. W. GRAY

Wholesale and Retail

Fruits

Candies

Cigars

Tobaccos

Pipes Etc.

NANAIMO

British Columbia

Nanaimo Transfer

Rex Cooper, Proprietor

Auto Transfer

Furniture and

Piano Moving

5 and 7-

Passenger Cars

Reliable Drivers

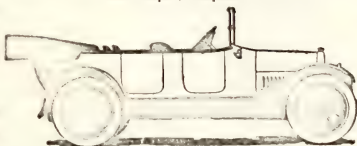

Day and Night

Service

Quick Service

Autos for Hire

Day and Night

Phone 255

NANAIMO, B. C.

Jolly Chas tmstr draying 355 Hallburton
 Jones Annie steno Workman's Co-operative Assn r 696 Nicol
 Jones Ethel emp Imp Laundry r 426 Vic rd
 Jones Henry mess Royal Bank of Canada r 341 Robson
 Jones Percival rep Int Correspondence School r Newcastle Addn
 Jones Philip appr Nanaimo Cabinet Shop r 103 Milton
 Jones Thos W bkpr Nanaimo E L & P Co r 413 Milton
 Jones Violet mgr Imp Laundry r 426 Vic rd
 Joyner Hy A photographer Jas A Joyner r 6A Coml
 Joyner Jas A photog 6A Coml
 Kaplansky R optician B Forcimmer r 329 Milton
 Keith Herbert S appr Shelly Bros Ltd r 259 Irwin
 Kerme E boots and shoes 1 Coml r 3 Esplanade
 Kershnan Mrs S of Shamrock Confectionery 514 Nicol
 Kerr John carpenter Nanaimo Cabinet Shop r Craig
 Kidd F H mgr Bowden Kidd & Co r 115 Stewart av
 King A G Jr E C land surveyor and civil engineer and consulting city engineer 300 blk McCleary
 Kirkpatrick Margaret clk D Spencer Ltd r 662 McCleary
 Kirkham Richd night clk Globe Hotel r 730 Wallace
 Kirkham Richd of Kirkham & Spurrer r 137 Wallace
KIRKHAM & SPURRIER (E Kirkham and A L Spurrer) Pianos, Organs, Gramophones, 296 Wallace.
 Kirkpatrick James chauff Overland Taxi Co r 662 McCleary
 Kitchen Thos real estate and finance 4 Coml r 277 2nd
 Knarston J I clk J S Knarston r 639 Selby
 Knarston J S dry goods boots shoes hardware groceries flour and feed 180 Bastion r 639 Selby
 Knarston R G clk J S Knarston r 43 Kennedy
 Kneen George cemetery caretaker r 421 Victoria rd
 Knox Annie clk Western Mercantile Co Ltd r 515 Campbell
 Kwong Lee Chinese mdse 3 Pine
 Kynoch Walter M C dental mech Dr R B Dier r 316 Fitzwilliam
 Laidlaw Wm tailor Caldwell Clothing House r Grand Hotel
 Lane R physician r 17 Chapel
 Langill Robt fireman N E L & P Co r Brechin
 Langill Rupert truck driver Union Brewing Co r 298 2nd
 Langton W M retired r 30 Robert
 Lansdowne Brewery August Hasenratz prop 911 Comox rd
 Lawrence Cicely steno New Lady-smith Lumber Co Ltd r 4 Pridcaux
 Lawrence Leta bkpr Western Merc Co Ltd r 4 Pridcaux
 Lawrence Louls meter reader Nanaimo E L & P Co r 217 McCleary
 Le Coque Eugene prop Elco Tire Shop r 225 Grace
 Lee Sang Co Chinese mdse 21 Chinatown

LEIGHTON ARTHUR, Barrister Etc, Herald Bldg, 275 Skinner, r 43 Machleary St.
 Lewis John painter and decorator 17 Haliburton

Lewis W W local mgr Nanaimo E L P & H Co Ltd r 60 1st
 Lindsay Joseph clk R Lindsay r 506 Vic rd
 Lindsay R dry goods grocer 802 Vic rd r 806 Vic rd
 Lister Alfred slsmn Geo Grigor r 275 Nicol
 Lister W H driver D H Beckley r 270 Nicol
 Little Elenor G clk Royal Bank r Cedar Dist
 Little Geo A clk Royal Bank r 332 Albert
 Logan Wm appr Nanaimo Free Press r Rose Hill av
 London Agnes pupil nurse hospital
 London Cafe & Fruit Store J Prevedoris prop 145 Coml
 Longden Cyril tmstr Western Mercantile Co Ltd r 332 Kennedy
 Lord O K of McKenzie & Lord and dist rep Information and Service Branch Soldiers Civil Re-establishment Comm r Pine
 Lotus Buffet Chas D Martin prop 140 Bastion
 Lotus Cafe Mrs Annie Gordon prop 150 Bastion
 Lowe Mrs bee-keeping r Five Acres
 Lowther Mary L school tchr r 395 Nicol
 Lum Mow Chinese mdse 2 Pine
 Lund Yick Land Co 570 Pine
 McAde Hy retired r 371 Albert
 McAde H W R mgr McAde Undertaking Co r 371 Albert
 McAde Undertaking Co H W R
 McAde mgr undertakers 371 Albert
 McAloney John truck driver Kenney Wharf Co r 629 Haliburton
 McArthur Eliz steno Fisheries Dept r 43 Strickland
 McArthur Mary clk F W Fielder r 26 Strickland
 McBrido Leonard H auto electrician Weeks Motors Ltd r 273 Selby
 McCape P building materials 335 Franklyn
 McCourt Kenneth clk E Kermeo r 578 Beato
 McCuish Archie prop Nine O Nine Taxi r Milton
 McCullough Frank warehouseman Vancouver M & G Co Ltd r 310 Milton

McDIARMID N H, Barrister and Solicitor, 42 Coml, r 115 Stewart av
 McDonald Harvey painter and decorator Harvey
 McDonald Milton H mgr Bijou Theatre r 4th
 McEwan Mary D clerk Malpass & Wilson 1022 Vic rd
 McFarlane Noel mgr Weeks Motors Ltd r 815 Fitzwilliam
 McGill J P R city night watchman and life insurance agt r 370 Selby
McGIRR & McKINNELL, Wm McGirr & Jas R McKinnell, Real Estate, Financial and Insurance Agts
 Mettler Wm of Mettler & McKinnell r 424 Victoria rd
 McGregor Maude bkpr Western Merc Co Ltd r 395 Selby
 McGregor Robt wireman Nanaimo E L & P Co r Brechin
 Mettillie J C acct Malkin-Pearson Co Ltd r 425 Vancouver av
 Melnis Ethel pupil nurse hospital
 McIntosh J C prop Globe Hotel
 McKaie Peter chauff Paris Garage r 626 Kennedy
 McKenzie A D acting city engineer r 330 Beato
 McKenzie Ernest E clk Magnet Furniture Store r Brechin



SERVICE and Modern Art Studios

Window Displays
and Back Grounds
Designed, Built
and Installed

Scenics & Posters
Theatrical Scenes

Signs and Show
Cards

Decorating and
Window Fixtures

153 Cordova W.
VANCOUVER

D. G. Timewell

High-Grade
Cabinetmaking
Upholstering and
French Polishing

"Buy Direct from
Mrs."

Estimates Furnished
on all Classes of Work.
Repairs, Etc.

Phone Sey. 6268
1123 Granville St.
VANCOUVER,
B.C.

B. C. Collection Agency

Collections

Made

Anywhere

Agencies

Throughout

Canada

311 HIBBEN-BONE
BUILDING

1122

Government St.

VICTORIA

B.C.

McKenzie Hy of McKenzie & Lord
and mayor r 323 Kennedy
McKenzie Jas E candy mfr confec 33
Vic cr r 430 Milford cr
McKenzie & Lord Hy McKenzie & O
K Lord real estate financial and
insurance agts 42 Coml
McKenzie Tenie kitchen maid Globe
Hotel
McKenzie Wm Edmund clk J E Mc-
Kenzie r Cavan
McKenzie W R tailor cleaning and
pressing 22 Vic cr r Comox rd
McKinnell D clk E W Harding r 444
Albert
McKinnell James R of McGirr & Mc-
Kinnell r 229 Milton
McKinnell Wilma clk Woolworth Ltd
r 444 Albert
McKinney Wm tmstr r 340 Milton
McLay Capt T R gasoline boats tow-
ing ft Bastion
McLean Fred mech Weeks Motors Ltd
r 711 Wentworth
McLean Hugh electrician Willard
Service Station r 711 Wentworth
McLellan M W prop Eagle Hotel and
Eagle Confectionery
McLennan W B wood dlr Lake rd
McMasters C A wire chief B C Tel
Co r Gibson blk
McMeekin J B teller Merchants Bk
r 212 Albert
McMillan C H ledger Merchants Bk
r 212 Albert
McMillan Constance clk Palace of
Sweets r Birchln
McMillan Wm supt postal letter car-
riers r Five Acres
McNab Thompson A eng Dom Fish-
eries patrol r 49 Chap-l
McNeil Alex clerk Windsor Hotel

McPhee Dr T J physician and surg
85 Coml r 95 Wallace
McPherson Cameron yard foreman
New Ladysmith Lumber Co r Grand
Hotel

**MACDONALD J A, Fire and Life
Insurance, A McMillan Mgr, 2, 212
Albert, r 624 Wentworth**

MacDonald Wm sol Metropolitan Life
Ins Co r Haliburton S

Madill Saml blacksmith Coml r 565
Kennedy

Maffeo P prop Harry's r Vendome
apts

Maggiora John bottling works Mill
Magnet Furniture Store W B Walker
prop furniture upholstering hard-
ware picture framing 38 Nicol

Mah Lung Kee Bros & Co Chinese
mdse 568 Pine

Mainwaring A E mng-dir Nanaimo
Meat & Produce Co Ltd r 279 Selby

Mainwaring A E mng-dir Nanaimo
Printing Co Ltd r 279 Selby

**MALKIN-PEARSON CO LTD, Geo S
Pearson Mng-Dir, Wholesale Gro-
cers, Confectioners and Tobacco,
Lubbock sq**

Malpass Fred clk J H Malpass r 657
Albert

**MALPASS J H, Dry Goods, Groceries,
Boots and Shoes, Hardware, 687
Albert**

**MALPASS & WILSON, Dry Goods,
Boots and Shoes, Hardware, Gro-
ceries, Flour and Feed, 549 Halibur-
ton**

Manifold Lottie M steno Sheriff's
Office r 71 Strickland

The Hotel Windsor

NANAIMO'S FAMOUS ATTRACTION

Headquarters for Tourists and Commercial Men



One hundred rooms, with telephone, overlooking the beautiful bay. Rooms with bathroom en suite. Hot and cold water. Steam heat throughout. Cuisine unsurpassed. (This is admitted by all our guests.)

JOSEPH FOX, Proprietor

Nanaimo, B. C.

Mannion Talbot tmstr r Haliburton
 Mansson Ernest L clk L Mansson r Nicol S
 Manson L dry goods boots shoes and groceries 240 Haliburton r Nicol S
 Manson Wm clerk L Mansson r 236 Haliburton
 Manser R H principal High School r 5 Craze
 Margeson P E dentist 8, 204 Coml r 324 Kennedy
 Marshall Edward E city editor The Daily Herald and sec Navy League r 724 Wentworth
 Marshall Lance chauff City Taxi Co r 60 Bastion
 Marsden Robt clk Cash and Carry Meats, r 115 Needham
 Martin A Wm clk Lotus Buffet r 65 Chapel
 Martin Chas A clerk Lotus Bar r 65 Chapel
 Martin Chas D prop Lotus Buffet r 65 Chapel
 Martin Ed S principal public school r 341 Milton
 Martin Thos J steward Nanaimo Club r 532 Prideaux
 Martin Winnie stripper Philip Gable Co r 532 Prideaux
 Martindale Thos W mgr real estate dept A E Planta Ltd r 607 Milton
 Marwick John retired r 147 Haliburton
 Masters M L Mrs retired r 65 Wallace
 Mathieson Allan 2nd eng S S Patricia r 24 McCleary
 Matthews Thos eng Imperial Steam Ldy r 481 Albert
 Mawhinney Margaret clerk David Spencer Ltd r 1035 Victoria rd
 Mawhinney R H clerk Royal Bank r 1038 Vic rd
 May John cabinet maker Union av
 Mayovsky Catherine pupil nurse Nanaimo Hospital
 Mebins Lucy A school tchr r 6 Fitzwilliam
 Meek Chas life insurance r 116 Coml
 Mellor Wm clk Western Merc Co r 146 Richard
 Mercer J B janitor Central School r 437 Wesley
 Mercer Winnifred school tchr r 437 Wesley
 Merchants Bank of Canada J Galbraith mgr 499 Wallace
 Merrifield Geo of Nanaimo Hotel Buffet r 20 Victoria cr
 Merrit Gustavus clk Occidental Hotel Mesher A W contractor and builder 615 Milton
 Metropolitan Life Insurance Co R A Semple act 55 Coml
 Millan H A mgr J A Macdonald r 624 Wentworth
 Milburn Jno of Windsor Confectionery Co r Fairview
 Milligan Miss J dressmaking tailoring and remodeling 245 Coml
 Millins C E J marble cutter Alex Henderson r S and W apts
 Mills Annes V school tchr r 673 Selby
 Mills May emp Imperial Laundry r 129 Irwin
 Mills Thos C mess CPR Tel Co r 673 Selby
 Milner-Jones Victor fight shed foreman E & N Ry r 595 Selby
 Milton Street Grocery Blair & Hughes props groceries 273 Milton
 Mitchell Oliver clk Thos Mitchell r Brookside Five Acres
 Mitchell Thos meat market 403 Fitzwilliam r Brookside Five Acres
 Mitchell W W R of Rudd Mitchell & Co r Vendome apts

MODEL FURNITURE CO LTD.
 Peter Conroy Mgr, Furniture, Hardware, House Furnishings, Stoves and Ranges, Paints and Oils, 481 Wallace

Mon Chong & Co Chinese mdse 15 Pine
 Mon Yon Co Chinese mdse 560 Pine
 Montgomery W J mgr Bank of Montreal
 Moore Geo sec Nanaimo Bay sch bd r Nicol S
 Moore G A upholsterer and auto tops 310 Fitzwilliam
 Moore John P of Thompson Cowie & Stockwell r Five Acres
 Moore Marguerite emp Imperial Ldy r 8 Kennedy
 Morgan Cecil chauff Nanaimo Transfer
 Morgan F C clerk City Hall r 245 Kennedy
 Morgan Grace steno C A Bale r 75 Nicol
 Morgan Jas appr Nanaimo Foundry r 240 Fry
 Morgan Thos retired r 75 Nicol
 Morrison W E lighthouse keeper Entrance Island
 Morrison J W S DOS optician and optometrist 15 Church r 325 Newcastle av
 Morrow Hugh Jr chauff Fire Dept r 3 Vic rd
 Mortlock Wm fish packer Vancouver Island Fish & Cold Storage Co Ltd r 217 Vic rd
 Morton Arthur plumber W H Morton r 459 Prideaux
 Morton Ethel steno Yarwood & Harrison r 159 Albert
 Morton Martha clk Dunsmore Music House r 674 McCleary

MORTON WM H, Hardware, Farming Implements, Electric Fixtures, Plumbing and Heating, 4 Victoria cr, r 459 Prideaux

Mottishaw Chas truck driver Western Merc Co Ltd r 91 McCleary
 Mottishaw Oswald truck driver Vancouver M & G Co Ltd r 91 McCleary
 Mulholland Clifford mech Sampson Motor Co r 366 Selby
 Munroe Robt prop Pantorium r 413 Prideaux
 Murdoch A sanitary inspector 428 Wesley
 Murdoch John clk J B Hodgkins Ltd r 428 Wesley
 Murphy Harvey clothing men's furnishings boots and shoes 134 Coml r 617 Hecate
 Murray John stockman Weeks Motors Ltd r 104 Haliburton
 Murray Mabel bkpr Shelly Bros Ltd r 104 Haliburton
 Mustart A D T prov con Nanaimo Police District r 185 Stewart av
 Naleharris John hat blocker 99 Wharf r 33 Haliburton
 Nanaimo Automobile Assn J P E Partington sec 12 Halse blk Coml
 Nanaimo Bakery J Godfrey mgr 15 Watkins

NANAIMO BUILDERS' SUPPLIES, J E Planta Prop, Sash and Doors, Mouldings, Glass, Store Fixtures, Beaver Board, etc, Benson St

Nanaimo Cabinet Shop W H Fields prop 86 Wharf
 Nanaimo Cafe C Temby prop restaurant and rooms 82 Coml
 Nanaimo Cannery & Packers Ltd W E Percell mgr salmon canning
 Nanaimo-Cedar Farmers Inst & Agr Assn J Galbraith sec
 Nanaimo Club Thos J Martin steward 41 Front



The
"Columbia"
 Hand Power
 Stump Puller

Power
 Speed
 Safety
 Efficiency
 Economy

**OPSAI STEEL
 Co., Limited**
 Vancouver, B.C.

**Universal
 Multigraph-
 ing Co.**

**Metropolitan
 Building**

**Multigraphing
 Machines
 for all
 Purposes**

The
**Multigraph
 Sales Co.**
 Limited

Phone Sey. 6445

VANCOUVER



The

Acme Press

Limited

PRINTERS
and BINDERS

Office Stationery

Loose Leaf
Systems

Advertising
Booklets

Catalogues, Etc.

753 View St.

Victoria, B. C.

A. S.

MATTHEW & Co.

One of the Largest
Insurance Firms
in Canada

Fire—Plate-
Glass—Acci-
dent & Health
Auto and
Marine

General Managers
for
Continental
Casualty Co.
and British Crown
Ass. Copn., Ltd.

Phones:

Sey. 1367—1368

509-11 Richards
VANCOUVER

Nanaimo Creamery Jos Randle sec
E & N Ry track
Nanaimo Dairy J J Dickinson prop
r Five Acres

**NANAIMO ELECTRIC LIGHT,
POWER & HEATING CO LTD, W**
W Lewis Mgr, 36 Church

Nanaimo Fish Market Jas Jackson
prop fish dealers 91 Wharf
Nanaimo Foundry J & J O Dobeson
10 Comox rd

**NANAIMO FREE PRESS PRINT-
ING & PUBLISHING CO LTD,**
Thos B Booth Mng-Dir, Publishers
Nanaimo Daily Free Press (Even-
ing), 227 Commercial

Nanaimo General Hospital I Shaw sec

**NANAIMO MEAT & PRODUCE CO
LTD,** successors to E Quennell &
Sons, Wholesale and Retail Meats,
133 Commercial

Nanaimo Opera House
Nanaimo Pressed Brick & Terra
Cotta Co Ltd Hy Shepherd mgr
cor Campbell and Prideaux

NANAIMO PRINTING CO, A E
Filmer Mgr, Printers, Stationers,
Office Supplies, 14 Wharf

NANAIMO RETAIL MERCHANTS
ASSN, J F E Partington Sec, 12
Halse Bldg, 204 Commercial

NANAIMO TRANSFER & TAXI, Rex
Cooper Prop, Auto Passenger and
Freight Transfer, Piano Moving,
Autos for Hire (See advt)

NANAIMO VULCANIZING WORKS,
J A Irvine Prop, Vulcanizing, Auto
Accessories and U S L Battery
Service Station and Rayfield Car-
buretor Station, Tires, 611 Bastion

Nash Alfred prop Nash's Paint Store
r 106 Fry

Nash A H sign painter Front r 106
Fry

Nash's Paint Store A Nash Sr prop
paints and wallpaper 105 Coml

Nash W W clk Nash's Paint Store
r 106 Fry

Navy League of Can E Marshall sec
204 Coml

Naylor R corf and school supplis
601 Franklin

Naylor Thos whrsman Imp Oil Ltd
r 27 Hazel

Neen Hazel clk Woolworth Ltd r 444
Nicol

Neen Jacob chief of city police r
444 Nicol

Neilson Walter mech Gray-Dort Mo-
tor Service r 476 McCleary

New Ladysmith Lumber Co Ltd John
W Coburn pres and mng-dir Bridge

Newberry Frank of Nanaimo Meat &
Produce Co Ltd r Rose Hill av

Newberry Thos eng Jingle Pt Mill r
Five Acres

Newcastle Hotel Wm Dunbar prop
102 Comox rd

Newman John F mgr Overwritea Co
r 139 Stewart av

Newton John T transfer Imperial
Oil Ltd r 345 Prideaux

Newton Wm tmstr 235 Irwin

Nicholson H A dist plant chief B C
T & I Co r 211 Kennedy

Nicholson J B paints oils wallpaper
and stationery 21 Vic cr r 23 Visser

Nine O Nine Taxi Co Archie McCush
prop Windsor block Church

Nisbet Harry mgr staple dept D
Spencer Ltd r cor Bruce and Pine

Nixon Jean opr B C Tel Co r Strict-
land

Noel Walter of Noel & Rock r 45
Wallace

NOEL & ROCK, Walter Noel and
Robt Rock, Men's Clothing and Fur-
nishings, 206 Commercial

Norris E R printer Nanaimo Free
Press r 490 Franklin

Norris O G printer Nanaimo Free
Press r Chase River

Norris Will F special rep Wrigley
Directories Ltd r Free Press blk

Oak Hall A T Oliver prop clothing
and men's furnishings 123 Coml

Oasis Cafe R G and J E Hindmarsh
props confectionery light lunches
150 Coml

Oblak Frank prop Queens Buffet r
Queens Hotel

O'Brien R C mixed farming Five
Acres

Occidental Hotel Tony Gallia prop
432 Fitzwilliam

O'Connell Thos Dom Indian Police
Officer r Robert and Heate

O'Dell Jack tmstr W Akenhead r 762
Albert

Ogden Andrew auctioneer 40 Vic cr
r Five Acres

Oliver A T prop Oak Hall r 21 Robert
Oliver Cecil local agt Vancouver

World r 469 Milton

On Kee tailor 71 1/2 Pine

Ormond Robt H plumbing heating
and sheet metal work 79 Bastion
r 311 Kennedy

O'Sullivan Jerry janitor Central Hot-
el r Central Hotel

Overland Taxi Co A Boyd prop autos
for hire 59 Coml

Overwritea Co R C Kidd prop J F
Newman mgr groceries teas and
coffee 160 Coml

Owen Arthur F piano tuner New-
castle add

Paisley Dye Works J & C Allison
props 20 Nicol

Palace of Sweets F J Ellison prop
confectionery stationery fancy
goods news dealers 6 Church

Pantorium Robt Munroe prop clean-
ing and pressing 413 Prideaux

Parfater J poultry farming r Five
Acres

Park Alex tailor Caldwell Clothing
House r 22 Irwin

Parkes May A clk E & N depot r 446
McCleary

Parkin John chief fire dept r 3 Vic rd

Parkin John grocer 445 Nicol

Parkin Joseph eng Nanaimo E L & P
Co r 115 Milton

Parkin Walter lab r 115 Milton

Parkinson Doris emp Imp Laundry r
160 Stewart av

Parkinson James lab Nanaimo Fry
r 354 Kennedy

Parrott Katie I school tchr r 28 Mc-
Cleary

Partington J F E sec Nanaimo Re-
tail Merchants' Assn and Nanaimo
Auto Assn 12 Halse block Coml r
344 Kennedy

Pastime Club Chas Drake mgr 84
Coml

Paton Leslie R clk Model Furniture
Co Ltd r Free Press blk

Patricia Hotel Buffet D Termi prop
525 Haliburton

Patterson Andrew clk CPR telegraph
r Lotus Hotel

Patterson Bina clk Oasis Cafe r 611
Haliburton

Patterson Jack of Shamrock Confection-
ery r 514 Nicol

Patterson Jean clk Geo A Fletcher
Music Co r 356 Selby

Patterson Jean clk Oasis Cafe r 611
Halliburton
Pattinson T A chf steward S S Pa-
tricia r 220 Milton
Paul Arthur act Singer Sewing Ma-
chine Co r Cleaveland apt Townsite
Paul Jeanne pupil nurse hospital
Paul John printer Daily Herald r
Brechin
Pausche Polly clerk Geo Grigor r
675 Franklyn
Pawlett Chas W orchestra Bijou
Theatre r 36 Esplanade
Pawlett Chas W Jr violinist Bijou
Theatre r 36 Esplanade
Pearce Geo clk West Merc Co Ltd r
30 Skinner
Pearson Geo S of Malkin-Pearson Co
Ltd r 402 Milton
Pearson F J mining and timber brkr
r Church
Pender James retired r 604 Prideaux
Pender Mary clk Wm Hoggan r 604
Prideaux
Perring C H A fruit-growing
Perry John mixed farming r Quarter
Way House
Perry Louis barber 97 Vic cr
Perry Wm 2nd sawyer Jingle Pot
Mills r Quarter Way
Person Wm second hand dir 12 Halli-
burton r 11 Halliburton
Peters H cigar maker Philip Gable
& Co r 237 Skinner
Peterson Marguerite waitress Phil-
pott's Cafe J 237 Skinner
Peto Fairfax G clk Bank of Montreal
r 190 Wallace
Peto Fredk G real estate ins acct
city auditor 11 Church r 190 Wal-
lace
Peto Rowena D school tchr r 190
Wallace
Philpott's Cafe W H Philpott prop
restaurant 87 Coml
Pioneer Bottling Works W E Rumm-
ing prop mgrs of aerated waters
199 Wallace
Piper Miss G steno D Spencer Ltd
r 646 McLeary
Piper Joseph Jr lineman Nanaimo E
L & P Co r 356 Kennedy
Piper Phil J clk D J Jenkins r 16
Irwin
Pizzano Alex fruit and candy store
415 Fitzwilliam
Pizzano Amelia clk A Pizzano r 415
Fitzwilliam

**PLANTA A E LTD, Financial, Real
Estate, Fire, Life, Accident, Plate
Glass, Automobile and Marine In-
surance, Railway and Steamship
Agts, Notary Public, 221 Commer-
cial**

Planta Senator A E mng-dir A E
Planta Ltd r 275 Newcastle av
Planta J E prop Nanaimo Builders
Supplies r 145 Newcastle av
Planta Murray A E insurance agt A
E Planta Ltd r S W apts
Plumpton F bkpr Nanaimo Ptg Co r
615 Comox rd
Plumpton R M see Whitty Bros Ltd
r 615 Comox rd
Pollard Miss J R bkpr D Spencer
r 620 Victoria rd
Pollard W J groceries coal and wood
r 620 Vic rd
Pollock Dorothy steno A E Planta
Ltd r 796 Albert
Porteous Frank bkmsdr r Fairview
Porter D G clk Windsor Hotel
Porter Geo truck driver Brackman-
ker Milling Co Ltd r 211 Nared
Powell Mrs Freda prop Blackstone
Hotel
Powers John chauf Western Merc Co
r Five Acres

Powers J E T of Powers & Doyle Co
Ltd r 45 Stewart av

**POWERS & DOYLE CO LTD, Cloth-
ing, Men's Furnishings, Boots and
Shoes, 64 Commercial**

Prevedoris John prop London Cafe
& Fruit Store r Grand Hotel
Priestly Laura G clk FO r 824 Fitz-
william

Prime Mrs F janitor City Hall r 177
Coml

Provincial Hotel Buffet Jos Evans
prop 27 Vic cr

Prowse Richd city constable r 285
Farquhar

Pywell Wm janitor Middle Ward
School r 645 Kennedy

Quan Yuen & Co tailors 133 Bastion
Queens Buffet and Pool Room and
Rooms Domenico De Paulis and
Frank Oblak props 36 Vic cr

Queens Grocery Alex Gusola prop 34
Vic cr

Quennell Bros John and Chas meat
market 195 Coml

Quennell Chas of Quennell Bros r
618 Fitzwilliam

Quennell John of Quennell Bros r
618 Fitzwilliam

Quinn J M teller Royal Bank r Grand
Hotel

Quinn Wm of Grand Hotel r 17 Vic cr

Raines Dorothy clk Jepson Bros r
690 Albert

Raines Walter stock dealer 190 Al-
bert

Randle A J retired r 241 McCleary

Randle Joseph see Nanaimo Cream-
ery r Five Acres

Ranger Wm John shoe repairer E
Ranger r 241 Selby

Ranger Ernest shoemaker 312 Fitz-
william r 244 Selby

Rawlinson Chas of Rawlinson &
Glaholm r Lubbock sq

Rawlinson & Glaholm Chas Rawlin-
son Wm Glaholm grocers cor Selby
and Fitzwilliam

Ross Mrs David clk 40 Vic cr

Reid Frank clk West Merc Co Ltd r
Five Acres

Reid Julie clk Woolworth Ltd r
Fairview

Reid Lillian emp Imperial Laundry
r 8 Kennedy

Reifel Conrad mgr Union Brewery
Co Ltd r 412 Dunsmuir

Reliable Boat House G O C Ander-
son prop launches boats for sale
and hire ft Front

Renney Jas mgr Renney Wharf Co
r 336 Vic rd

**RENNEY WHARF CO, Jas Renney
Mgr, Shipping, Commission Agts,
Flour and Feed, Farm Produce,
Gasoline, Oils and Greases, Wharf
St**

Reynolds Frank L notary public res
469 Wallace

Reynolds Geo wkman Wm Hoggan r
191 Stewart av

Reynolds J Leslie orchestra leader
Dominion Theatre teacher of piano
r 725 Comox rd

Reynolds Robt instr Wm Hoggan r
191 Stewart av

Richards Mina emp Imperial Laun-
dry r Brechin

Richardson Mrs E A prop Dominion
Candy Store r Five Acres

Richardson James deckhand Dom
Fisheries patrol r 470 Stewart av

Richardson Thos city constable r 470
Stewart av

Richardson W A of Dominion Candy
Store r Five Acres

Success Business College

Limited

**Business
Shorthand
Typewriting
Clerical
Secretarial
Combined
Beginners
and Higher
Accountancy
Courses**

**Main & 10th
Vancouver**

**BURROUGHS
Adding Machine
of Canada, Ltd.**



Adding,
Bookkeeping and
Calculating Machines.

E. C. COLEMAN
Manager for B C
106 DUNCAN BLDG.
119 PENDER, W.
Vancouver, B. C.

Victoria Book and Stationery Co., Ltd.

Wholesale and Retail

OFFICE EQUIPMENT
DESKS & CHAIRS
BOOKS, MAPS
SCHOOL SUPPLIES
BLACKBOARDS, etc.
PHOTO SUPPLIES
ADMIRALTY
CHARTS
SURVEYORS'
SUPPLIES
TYPEWRITERS, etc.

1002

Government St.
VICTORIA
B.C.



Hazeldine Printing Co.

3333

Good Printing
at Fair Prices

3333

516 Pender St. W.
VANCOUVER

Ridley Annie candy dipper F S Clark r 603 Nicol
Roberts Owen truck dvr Union Brewing Co Ltd r 491 McCleary
Robertson Eliz attendt Dr P E Margeson r Harvey
Robertson Ernest millhand Jingle Pot Mill r East Wellington
Robertson James city constable r Harvey Fairview
Robertson Robt Jr Dom Theatre r 11 Prideaux
Robertson Wm dvr Wm Hoggan r 11 Prideaux
Robinson Bros painters Nicol
Robinson C janitor South Ward School r Old Chinatown
Robinson D J prop Robinson Motor Co r 370 Wallace
Robinson Joseph retired r 332 Vic rd
Robinson Joseph Jr barber and conf 330 Vic rd
Robinson Motor Co D J Robinson prop auto repairing 370 Wallace
Robinson W tmstr Malkin-Pearson Co Ltd r Commercial Hotel
Robson James clk Shepherd Billiard Parlor r Milton
Robson T whsmn Malkin-Pearson Co Ltd r Rose Hill av
Rock Robt of Noel & Rock r 135 Vancouver av
Rogers Ethel R school tchr r 345 Prideaux
Rogers Mabel head nurse Nanaimo Hospital
Rogers Thomsine clk Royal Bank r 345 Prideaux
Rouchin Julien conf 328 Fitzwilliam
Rouchin Mary clk E Rouchin r 328 Fitzwilliam
Ronco A shoe repr
Rosewall Chas Hy clk Blackstone Hotel
Rosewall George A conf 111 Comox r 5 Kennedy
Rose Pauline supt Nanaimo Hospital
Ross Joseph wa tress Clubs Hotel
Ross Dr J G vet surg 395 Farquhar
Ross Lamont customs clk and meteorological observer r 123 Nicol
Ross Lamont parcel delivery dept D Spencer Ltd r 123 Nicol
Rotary Club Jas Galbraith sec
Rowa Alma A school tchr r 342 Irwin
Rowan Margt clk Royal Bank of Canada r 237 Vic rd
Rowbottom Frank cook hospital r McCleary
Rowbottom Melba clk Woolworth Ltd r 90 McCleary
Rowbottom Nellie steno B C Tel Co r 433 Milton
Rowbottom Wm clk Jas Bevan r 130 Nicol
Royal Bank of Canada F A Hanna mgr 293 Coml
Royal Canadian Mounted Police Office 489 Wallace
Rudd John M of Rudd Mitchell & Co r 227 McCleary

RUDD, MITCHELL & CO (J M Rudd and W W R Mitchel, Real Estate, Loans and Insurance, Room 3, 204 Commercial

Running Florence steno Malkin-Pearson Co Ltd r 331 Kennedy
Running W E prop Pioneer Printing Works r 331 Kennedy
Russell John R dvr Shelly Bros Ltd r Lotus Hotel
Russell R W poultry-brdg box 430
Ruzicka Frank conf and poolroom 30 Nicol r 410 Selby
S & W Apts 105 Fitzwilliam
Sam Chung Co Chinese mlsr 1 Pine
Sampson A J clk Sampson's Hardware Co r 58 Kennedy

Sampson Floyd stockman Sampson Motor Co r 8 Prideaux
Sampson John mgr Sampson's Hardware Co r 8 Prideaux
Sampson Motor Co Wm Sampson prop auto garage repairs storage etc Ford and McLaughlin dlrs 2 Front
Sampson Wm prop Sampson Motor Co r 8 Prideaux

SAMPSON'S HARDWARE CO, John Sampson Mgr, Hardware, Stoves, Paints, Oils, Varnishes, Amus, Ammunition, Fishing Tackle and Sporting Goods, 19 Commercial

Schofield A of Schofield & Wilgress r 341 Wallace
Schofield & Wilgress express and cartage 341 Wallace
Schwarze F photographer photographers' supplies 7 Front r 329 Comox rd
Schwarze Margaret asst photographer F Schwarze r 330 Comox rd
Scott Edward shoe shine r Free Press blk
Scott Gideon of Wilson & Scott r 523 Kennedy
Scott Nellie steno F S Cunliffe r 623 Kennedy
Semple R A agt Metropolitan Life Insurance Co r T & B apts Fitzwilliam
Seventi A city laborer r 636 Milton
Shades Hotel F Silver Gardner prop Church
Shakespeare Enoch real est and insurance 492 Franklin r 329 Wesley
Shamrock Confectionery Kernohan & Patterson props fruits confectionery cigars and tobacco ice cream parlors 95 Vic cr
Shaw Mrs F millinery and children's wear 98 Coml
Shaw Herbert C agt r 430 Stewart av
Shaw I sec Nanaimo Gen Hosp
Shaw John Inland Revenue Officer Dom Govt Edg r 430 Stewart av
Shaw J H asst acct Can Bank of Com r 174 Nicol
Shelly Bros Ltd P Cowman mgr bakery r 362 Selby
Shepherd Elsie clk Woolworth Ltd r 621 Nicol
Shepherd Henry mgr Nanaimo Pressed Brick & Terra Cotta Co Ltd r 621 Nicol
Shepherd Henry Jr billiard and poolroom 17 Church r 621 Nicol
Shepherd J H mgr Water Works dept City Hall r 26 Prideaux N
Shepherd Walter prov con r 621 Nicol
Sherwen R H clk Rawlinson & Glaholm r 431 Selby
Sherras John spl collector Prov Asses Office r 40 Stewart av
Sim Geo Alex teaming Brechin
Simpson J S acct Can Bank of Com r Bank Chambers
Sinch Joseph barber Walter Frazer r Fairview
Skinner E I: poultry-breeding Five Acres
Sloan Hon Wm Prov Minister of Mines r 255 Stewart av
Sloccombe Wilfred Douglas CPR Tel Co r 40 Wallace
Smith Alex prop Sportsmen's Buffet r Free Press blk
Smith A J meat market 24 Vic cr r 802 Kennedy
Smith C R driver A J Smith r 802 Kennedy
Smith David Nelson clk Wm Brown r 223 Vic rd
Smith Elsie emp Imp Laundry r 151 Skinner

Smith Henry clk Windsor Hotel
 Smith Marie milliner D Spencer Co
 r 801 Fitzwilliam
 Smith Mary clk Malpass & Wilson
 r 54 Gillespie
 Smith Matthew janitor Dom bldg
 Smith Robt foreman Jingle Pot Mill
 r 474 Haliburton
 Smith Sidney J clk J H Malpass r
 217 Vic rd
 Smith Stanly McE Prov Govt Agt
 Land and Gold Commr and Mining
 Recorder Prov Govt r Newcastle av
 Smith W mixed farming Five Acres
 Smith W A clk Sportsmen's Buffet r
 Shades Hotel
 Smith W E driver A J Smith r 802
 Kennedy
 Snider A B agt B C Permanent Loan
 Co r 750 Franklyn
 Snowden Edgar letter carrier r 374
 Nicol
 Solan Robt millhand Jingle Pot Mill
 r 244 Selby
 Spallers Tom conf 115 Comox rd
 Sparks Co Arthur Holstead mgr Will-
 lard Service Sta
 Spence Victor vulcanizer Crescent
 Tire Shop r Five Acres
 Spencer Alfred J plumber R H Or-
 mond r Five Acres

SPENCER DAVID LTD, O Eby Mgr.
 Dry Goods, Millinery, Clothing,
 Men's Furnishings, Boots and
 Shoes, Furniture, Hardware, etc, 13
 Victoria cr

Spencer Frank clk David Spencer
 Ltd r Five Acres
 Spencer Fred men's furnishings boots
 and shoes 73 Vic cr r 4 Irwin
 Spencer H W Dom Govt telegraph
 service r Five Acres
 Spencer Tom manual training instr
 r 325 Newcastle av
 Sportsmen's Buffet (Alex Smith and
 N R Dexter) 231 Coml
 Spowart Jean cashier Woolworth
 Ltd r 625 Nicol
 Sprott-Shaw Business Institute N E
 Carter local mgr business college
 225 Coml
 Spruston J help Can Collieries
 Spruston J W mach Can Collieries
 Spurrier A L of Kirham and Spur-
 rier r 411 McCleary
 Stafford Agnes waitress Philpott's
 Cafe r 528 Vic rd
 Stannard Frank J flour and feed 2
 Front r 385 Vancouver av
 Stannard George G tmstr F J Stan-
 nard r 385 Vancouver av
 Stead John dry goods 166 Coml r 444
 Wesley
 Stearman F C drugs and stationery
 90 Coml r 377 Milton
 Stebbing Geo E auto mech Robinson
 Motor Co r 215 Pridoux
 Stebbing Wm F steward Dom Fish-
 eries patrol r 225 Pridoux
 Steele Alex baker Shelly Bros Ltd
 r 621 Milton
 Steele John of J Steele & Son r 506
 Vic rd
 Steele J & Son contractors and build-
 ers 506 Victoria rd
 Steele Marion M school tchr r 622
 Milton
 Steele Thos of J Steele & Son r 506
 Victoria rd
 Steffen Gus B mixed farming Quar-
 ter Way
 Stephenson A T chief Prov Police r
 Cleland apt
 Stevens & Wright mfrs of cedar
 shingles waterfront Haliburton
 Stevenson James clk Royal Bank of
 Canada r 35 Kennedy

Stewart Albert carriage man Jingle
 Pot Mill r 516 Kennedy
 Stewart Duncan laborer Jingle Pot
 Mill r 533 Milton
 Stewart Francis J mgr men's fur-
 nishings dept David Spencer Ltd
 r 504 Wentworth
 Stewart James caretaker Dom bldgs
 Stewart John bee-keeping RR No 1
 Stewart John mgr Workmen's Co-
 operative Assn r 311 Milton
 Stewart John D supt Prov Govt Res-
 cue Station r 5 Finlayson
 Stewart Lena bkpr Prov Govt Agts
 Office r 5 Finlayson
 Stewart Lizzie clk Woolworth Ltd r
 Harvey
 Stewart Minnie M school tchr r 358
 Kennedy
 Stewart Robt J foreman Nanaimo
 Press Press r PO bldg
 Stewart Ruth head milliner David
 Spencer Ltd r 458 Kennedy
 Stewart Thos mlwrt Jingle Pot Mill
 r 516 Kennedy
 Stockwell C H of Thompson Cowie
 & Stockwell r 39 Kennedy
 Storey John T PO clk r Globe Hotel
 Stove James bridge builder r Na-
 naimo River
 Strichorst Harry waiter Nanaimo
 Cafe r Nanaimo Hotel
 Styker Hy mcr Blackstone Hotel
 Styles Chas shipper Shelly Bros Ltd
 r 620 Franklyn
 Sutherland Wm mgr Windsor Con-
 fectionery Co r 21 Strickland
 Sykey Selyn appr The Welding Shop
 r Five Acres
 T & B Apartments 417 Fitzwilliam
 Tait Andrew shoemaker dealer 24
 Nicol r 17 Vic rd
 Tait W pressman Nanaimo Ptg Co
 649 Kennedy
 Taylor E G inspr of Fisheries r 15
 Stewart av
 Taylor Fred A chauf Workmen's Co-
 operative Assn r 114 Milton
 Taylor Gilbert mech Sampson Motor
 Co r 114 Milton
 Tea Kettle Tea Rooms Mrs Chas
 Meek prop 116 Coml
 Teague Emily A teller Can Bank of
 Com r 325 Newcastle av
 Teague Thos waiter Nanaimo Cafe
 Tembey Chris prop Nanaimo Cafe r
 Nanaimo Hotel
 Termini Donato prop Patricia Buffet r
 525 Haliburton
 Thatcher A clk Western Mercantile
 Co Ltd r 115 Nicol
 Theaker Harold service man Samp-
 son Motor Co r Holy av
 Thomas A Margarite teller Can
 Bank of Com r 55 Newcastle av
 Thomas E W watchmaker B Forcim-
 mer r 55 4th
 Thompson Cowie & Stockwell gro-
 cery food etc 79 Vic cr
 Thompson Earl driver Nanaimo Meat
 & Produce Co Ltd r Libbuck sq
 Thompson John F of Thompson Cowie
 & Stockwell r 509 Kennedy
 Thompson J factory foreman New
 Ladysmith Lbr Co Ltd r 290 4th
 Thompson N appr New Ladysmith
 Lbr Co Ltd r 290 4th
 Thompson Robt clk Oak Hall r 263
 Nicol
 Thompson Viola C clk E & N station
 r 459 Kennedy
 Thompson Walter clk Western Merc
 Co Ltd r Lotus Hotel
 Thomson W B asst postmaster r 55
 2nd
 Thorneycroft A B watchmaker II
 Thorneycroft r Fairview
 Thorneycroft II jeweler and watch-
 maker 10 Coml r Fairview

DO
THIS
TODAY

Subscribe
to the

Vancouver
DAILY
SUN

Vancouver's
Only
Morning
Newspaper

7 Big
Daily
Issues
Every
Week

137 Pender St. W.
VANCOUVER

FAIRALL'S Limited

Manufacturers of

Ciders Mineral Waters Fruit Cordials

420-422

William St.
VICTORIA

Canada United Finances Limited

Loans, Stocks and Investments

We Work in Your Interest

May We Prove It?

Phones:
Sey. 5262-3

1518 Standard Bank
Building
VANCOUVER

Thorpe Alex C dvr J H Malpass r
436 Wesley
Thorpe Alfred D clk J H Malpass r
346 Wesley
Thorpe Arch appr Sampson Motor Co
r 36 Strickland
Tippett Geo of S Tippett & Son r 33
Milton
Tippett Samuel of S Tippett & Son
r 33 Milton
Tippett S & Son transfer and express
33 Milton
Tippett Wm of Nanaimo Meat & Pro-
duce Co Ltd r Rose Hill av
Togo Cleaning & Pressing 151 Bastion
Togo Shoemaker boot shoe repairing
25 Vic cr
Tollo G confectionery 46 Halburton
Tom Long tailor cleaning pressing
171 Bastion
Tong Chong Wing Co Chinese mdse
9 Pino
Toon Woo Co general store 14 Pine
Trawford C J sheriff Prov Govt r
110 Stewart av
Troop H C bee-keeping r Townsite
Trudell Hulda waitress Lotus Cafe
r 150 Bastion
Tunstall E of Burnip & Tunstall r
1022 Vic rd
Turner Mary emp Imperial Laundry
r Vancouver av
Turner Mrs Mary A confectionery
407 Fitzwilliam
Tweedhope Nicol teamster 374 Nicol
Tyrah Eric laundryman hospital
Ueno S prop Crescent Fish Market
28 Winifred cr

UNION BREWERY CO LTD, Conrad Reifel Mgr, 435 Dunsmuir St

Vagts John cigar maker Philip Gable
& Co r Commercial Hotel
Vancouver Island Fish & Cold Storage
Co Ltd Geo A Beattie mgr
Wharf
Vancouver Milling & Grain Co Ltd
flour and feed James Henderson
local mgr 275 Selby
Van Houten Archibald C consular
agent for the USA r 40 Robart
Van Houten A C drugs photographers'
supplies 16 Commercial
Vater Beatrice cashier Bijou Theatre
r Five Acres
Vawden E J clk PO r 645 Selby
Vendome Rooms Mrs D Scott prop
207 Coml
Veterans' Cafe Bourgeois & Causton
props 94 Vic cr
Vincent Geo warehouseman Malkin-
Benson Co r 102 Irwin
Vipont Joseph W logging and mill
operator r 237 Wallace
Voitkevich Len serviceman Gray-Dort
Motor Service r Depature Bay
Waddington W painting and decorat-
ing It Wharf r Blackstone Hotel
Wagstaff Fred grocer Haliburton S
Wagstaff Fred Jr clk Cash and Carry
r 366 Selby
Wagstaff J W clerk r Haliburton S
Wagstaff J W hardware and crock-
ery and groceries 266 Selby
Wah Chong Co groceries 602 Pine
Wah Jung Chinese confectionery 8
Pino
Walker Grace art B C Tel Co r 439
Milton
Walker W B prop Magnat Furniture
Store r 150 Nicol
Wallace J groceries 139 Wallace
Wallbank Harold letter carrier r 507
Vic rd
Wallis Edwin appr Shelly Bros Ltd
r 415 Selby
Walls Stanley clk Paul Bennett r
Five Acres

Walmley Ira sol Metropolitan In-
surance Co r cor 4th and Union
Ward Arnold machist Nanaimo Fdry
r Northfield
Ward John L agt Union Mutual Life
of Canada 10 Halse bldg 204 Coml
r 487 Milton
Wardill Bros C A Wardill mgr bi-
cycles accessories repairing 60 Vic
cr
Wardill Chas A of Wardill Bros r
655 Selby
Wardill Wilfred of Wardill Bros r
655 Selby
Wasson Thos W eng Vancouver Isld
Fish & Cold Storage Co Ltd r
Vendome apt
Watchorn F E auto taxi 250 Went-
worth
Watchorn V H boots and shoes 137
Coml r 212 Milton
Watson Agnes waitress Eagle Hotel
Watson A clk West Merc Co Ltd r
640 Milton
Watson Elma steno Geo A Fletcher
Music Co r Union av
Watson H B clk Nanaimo Meat &
Produce Co Ltd r Five Acres
Watson Mary New Ladysmith Lbr
Co r Five Acres
Watson Robt L clk Royal Bank r
Five Acres
Wauha Dan whsmn Brackman-Ker
Milling Co Ltd r 440 Selby
Wauha Elexis bkpr Daily Herald r
471 Selby
Wauha Eliz steno Arthur Leighton r
471 Selby
Wauha Janet steno Arthur Leighton
r 471 Selby
Wauha J whsmn Brackman-Ker Mill-
ing Co Ltd r Five Acres
Wauha Robt laundry wkr Imperial
Steam Laundry r Five Acres
Weeks Ed tmstr W Akenhead r 427
Milton
Weeks Garfield mgr shoe dept David
Spencer Ltd 102 Haliburton
Weeks Gordon asst mech Weeks Mo-
tors Ltd r 613 Hecate
Weeks Jack chauff Overland Taxi Co
r 116 Dixon
Weeks Hy teamster 236 Fry
Weeks John city laborer r Fry

WEEKS MOTORS LTD, Thos Weeks Pres, Noel LicFarlane Mgr, Auto- mobiles, Repairing, Accessories and Garage, Chevrolet, Dodge, Chal- mers, Hudson and Cadillac Cars, Chevrolet and Republic Trucks, 475 Wallace St (See Advt)

Weeks Wilfred appr Weeks Motors
Ltd r 613 Hecate
Weigle Peter brewer r Comox rd
Welding Shop (The) H E Dendoff
prop general blacksmithing oxy-
acetylene welding 84 Chapel
Wells T P asst waterworks collec-
tor City Hall cor Milton and Fitz-
william
Western Canada Flour Mills Co Ltd
S H Catt local mgr 241 Selby
Western Mercantile Co Ltd J E
Bowen mgr groceries crockery and
hardware 174 Coml
Westwood J H mixed farming
Westwood T C mixed farming
Wheeler J C shoe repairer 121 Comox
r 22 McCleary
Wheeler Wm Geo shoe repairer J C
Wheeler r 22 McCleary
White Bossie opr B C Tel Co r 622
Kennedy
White Kate opr B C Tel Co r 25
Haliburton
White Nellie asst housekeeper Globe
Hotel

Whitehead J wkmn CPR dock r 454
Prideaux

Whitta Venus clk David Spencer
r Bruce av

Whitty Bros Ltd Sidney and Harold
Whitty mng'g dirs R M Plumpton

sec-treas wholesale and retail ci-
gars tobacco pipes wholesale con-
fectioners 325 Wallace

Whitty Sidney of Whitty Bros Ltd
r 451 Milton

Whitty W Harold of Whitty Eros Ltd
r 421 Milton

Wilcox Miss E advertising mgr D
Spencer Ltd r 294 Nicol

Wilcox J Fernie collector Daily Her-
ald r 133 Milton

Wilgress A Wm of Schofield & Wil-
gress r 336 Robins

Wilkinson Alf general blacksmith 264
Easton

Wilkinson Alvin appr Alf Wilkinson
r 264 Easton

Wilkinson M of Nanaimo Hotel Buf-
fet r 223 Milton

Wilkinson & Merrifield prop Nanaimo
Hotel Buffet 82 Coml

Wilks Dr W E physician and surg
Bank of Commerce bldg r 36 Stew-
art av

Wilson A C florist and seedsman
Dallas sq r 821 Comox rd

Wilson Catherine clk J E McKenzie
r 353 Milton

Wilson Chas carpenter and builder
r 117 Finlayson

Wilson Chas Jr contractor and build-
er r 210 Milton

Wilson E printer appr Daily Herald
r 540 Kennedy

Wilson Frank doorman Dom Theatre
821 Comox rd

Wilson Fred opr Dom Theatre r 821
Comox rd

Wilson Geo F mgr Wilson's Con-
tractors r 85 Wallace

Wilson Harry lineman B C Tel Co
r 13 Kennedy

Wilson Jerome of Wilson & Scott r
12 Irwin

Wilson R T of Malpass & Wilson r
454 Halliburton

Wilson & Scott confectionery and
cakes 90 Vic cr

**WILSON CONTRACTORS, Builders
and Plumbers, Geo F Wilson Mgr,
332 Wallace St**

Wilton Geo bkpr Vancouver M & G
Co Ltd r 405 McCleary

Willard Storage Battery A Holstead
mgr 299 Wallace

Willey A A bee-keeping Five Acres

Williams Alf porter Shades Hotel

Williams Cyril clk V H Watchorn r
224 Milton

Williams J T asst mgr West Merc
r 370 Union av

Willis Wm clk Provincial Hotel Buf-
fet r 27 Vic cr

Windley Harold slmn r Fairview

Windsor Confectionery Co Wm Suth-
erland mgr 34 Church

**WINDSOR HOTEL, Joseph Fox Prop
(See adv)**

Wing Sing laundry Fraser

Wing Wah F ladies' and gents' tail-
or dry goods ladies' furnishings 330
Fitzwilliam

Wollard Nellie attendant Dr G B
Brown r 371 Milton

Woodbank Jos clk Balmoral Hotel r
421 Dunsmuir

Wood H B slmn Farmers' Co-opera-
tive Store r 331 Cavan

Wood W A bkpr Union Brewing Co
Ltd r 133 Milton

Woodcock A C butcher P Burns & Co
r Brechin

Woodcock May clk Geo Grigor r 413
Victoria rd

Woodman May school tchr r 307
Kennedy

Woodward Burnett bkpr Sparks Co
r 215 Newcastle av

Woodward Hiram whsmn J H Good
& Co r 215 Newcastle av

Woodward Rose bkpr City Hall r
395 Franklin

Woodward W J mgr insurance dept
A E Planta Ltd r 504 Wentworth

Woollard Alice clk D Spencer Ltd
r 371 Milton

Woollard Bessie bkpr Brackman-Ker
Milling Co Ltd r 371 Milton

Woollard Blanche clk D Spencer 371
Milton

Woollard J farming Five Acres

Woolworth F W Co Ltd variety store
C H Fowler mgr 44 Coml

Workmen's Co-op Assn John Stewart
mgr gen store

Worrall Amos repairer C Hughes
r Rose Hill av

Worrall Wm mech Jingle Pot Mill
r Rose Hill av

Wright C N bkpr Sampson Motor Co
r 18 McCleary

Yarrow Ann clk Woolworth Ltd r
625 Nicol

Yarrow Sidney appr F S Clark r 625
Nicol

**YARWOOD & HARRISON, E M
Yarwood and V B Harrison, Bar-
risters and Solicitors, 469 Wallace**

Yates A P pilot Nanaimo Dist r cor
Wallace and Fitzwilliam

Yates A F Jr capt Dom Fisheries
patrol r 410 Stewart av

Yick Chong & Co general store 7
Pine

York Chas ladies' and gents' tailor
123 Coml

York Kee Chinese mdse 596 Pine

Young Chester L contractor 719
Fitzwilliam

Young C W asst purser and wireless
opr S V Patricia r 54 Pine

Young James real estate insurance
stocks and bonds Vic cr r 102 Fry

Young Jas A clk F C Stearman r 102
Esplanade

Young Lizzie maid Nanaimo Hospital

Young Maggie hlpr hosp

Young Malcolm baker Shelly Bros
Ltd r 528 Vic rd

Young Nellie opr B C Tel Co r 114
Nicol

Young Robt appr Cowie Machine Co
r 331 Kennedy

Youngusband Sarah steno Malkin-
Pearson Co Ltd r Bruce av

Zarada Joseph baker Shelly Bros Ltd
r 237 Vic rd

**EMPLOYEES CANADIAN WEST-
ERN FUEL CO. LTD.**

For convenience in locating em-
ployees of the Canadian Western
Fuel Co. the names have been group-
ed as follows:

General Office

Surface—Shops, Railway, etc

Surface—Miscellaneous

Reserve Mine

Hatewood Mine

Wakesiah Mine

General Office.

Ball Amelia janitress r Irwin

Barrie D C clerk r Nicol

Bate Mark Jr treas r 253 Vic rd

Bowen G W accessories r Finlayson

Buxton Sarah tel opr r Irwin

Glabahn L chauff r Chapel

Hart Fred clerk r Wentworth



Western Specialty Limited

Stationers
and
Printers

Manufacturers
of
**LOOSE-LEAF
SYSTEMS**

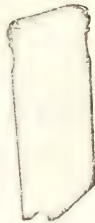

Everything for the
Office

572

Granville St.
VANCOUVER



PRINTERS

We cater to
MAIL ORDERS

The
Quality
Press.

HIBBEN-BONE Bldg.

1117-1121

Langley Street

VICTORIA

"Keep Smiling"

Chiropractors

VASS

Wm. H. Vass, D.C.

Roberta A. Vass,
D.C.

(Palmer Graduates.)
(Members of U.C.A.)

506-507

Carter - Cotton Bldg.

198 Hastings, W.

VANCOUVER

Harwood J H paymaster r Franklyn
Hawthornthwaite — steno r Van-
couver av
Humphrey Chas clerk r Albert
Hunt John gen supt r Farquhar
Leask W P clerk r Five Acres
Low William office boy r Five Acres
Maltby W E sales mgr r Victoria rd
Murray J A clerk r Strickland
Patterson E H clerk r Northfield
Phillott W E clerk r Fraser
Pollock Const tel opr r Albert
Price A J clerk r Esplanade
Saville Muriel steno r city
Suggie Peter clerk r Farquhar
Stephens N R clerk r Finlayson
Tyler C J ship clerk r Kennedy
Wells C S acct r city
Woodcock Myrtle janitress r city

Surface—Shops, Railway, etc.

Adam Wm mach r 632 Milton
Addison Jos clk r city
Ahlstrom A mach r 742 Nicol
Aitken Jno mach r 649 Kennedy
Atkinson Jno T brakeboy r 63 Strick-
land
Baker R biksmith r city
Ball Ed A bkman r Eagle Hotel
Ball Wm elec r 111 Irwin
Barbori Jno brakeboy r city
Barnes C E carp r 522 Milton
Barrie R C mech r Nicol
Beaumont Wm mech r 7 Prideaux
Beck Jno biksmith r 1072 Vic rd
Bell Alex mach r 304 Vic rd
Bell R E mech r city
Bennett Wm Jr elec r 24 Nicol
Bennie Sam mech r Brechin
Bertram Geo steamboiler r Selby
Boal Herbt bookboy r Haliburton
Booth Jas biksmith r Vic rd
Boyce Hy workman r 303 Vic rd
Cameron Jas brakeboy r 220 Finlay-
son

Cameron Wm appr r city
Carmichael Wm mech r 62 Irwin
Case Ray brakeman r 414 Milton
Cerasoli Alex biksmith r 295 Irwin
Chilton Hy lab r city
Clark T H mech r city
Cook Jas brakeboy r Five Acres
Cook Jno brakeboy r Newcastle town-
site
Corbett Jos mech r Harewood av
Cuffalo Jos D fireman r 115 Finlayson
Cuthbert Clement G eng r city
Cuthbert Geo W repairer r Douglas
rd Five Acres
Cuthbert Geo W Jr fireman r Five
Acres

Cuthbert Thos brakeboy r Five Acres
Cuthbert Fred carp r Five Acres
Dan Garret mech r 528 Kennedy
Deo Wm mech r city
Devlin J S biksmith r Haliburton
Duck R A carp r Five Acres
Dobson David eng r city
Ferguson W J mech r city
Fisher Cecil mech r McClary
Fisher George mech r 612 Vic rd
Fowler A carp r city
Fulton Wm workman r 106 Craze
Gannon Peter appr r Brechin
Gibson Douglas appr r 6 Finlayson
Green Walter fireman r 20 Strickland
Grey Jno mach r Robin

Hackwood C mech r 615 Nicol
Hackwood Percy biksmith r 615 Nicol
Hackwood R J mech r city
Hamilton Jas E mech r 124 Nicol
Hamilton Jas E carp r Westworth
Hamilton Wm mech r city
Harley Ed lab r Haliburton
Harris Jno fireman r Chase River
Harris Thos eng r Rosedale av
Harris Thos W brakeman r Chase
River

Hickman J E fireman r 555 Prideaux
Hodgson Jas elec r Front
Humphreys Robt mech r city
Jackson Wm mech r 339 Kennedy
Johnson J G mech r E Wellington
Kenmuir Jno E appr r Five Acres
Kirkpatrick Jno mech r 662 McClary
Kirkwood Jno F fireman r 656 Kennedy
Knob David biksmith r E Wellington
Logan W biksmith r 1st
Low Chas C mech r Harewood
Lowther Wm asst lampman r 395
Nicol

Little Robt biksmith r 332 Albert
McAlpine Peter foreman r Five Acres
McDougall Robt elec r 658 McClary
McKenzie Ben traffic supt r 38 Irwin
McLaren Jno mech r 639 Prideaux
Martell Robt elec r city
Martin Earl mech r city
Martin Jas mech r Townsite
Medrich Jno mech r McClary
Mills Ralph W mech r 673 Selby
Moore Clark biksmith r S Haliburton
Morris Rd P mech r 475 Milton
Neave Ed brakeboy r 34 Irwin
Nicholson E biksmith r 215 Nicol
Nicholson Thos mech r Nicol
Old Wm Geo fireman r 323 Milton
Patterson Jno carp r Fairview
Patterson Jos biksmith r Vic rd
Patterson Robt Jr mech r 58 Strick-
land
Pattison Jno carp r 35 Gillespie
Peacock W L mech r city
Pearson Herod elec r 15 Dixon
Pearson J G eng r 15 Dixon
Price Thos mas mech r Five Acres
Pryle D fireman Quarterway
Ramsay Robt mech r city
Randle Jos A mech r city
Randle O foreman r Five Acres
Ratheliffe J elec r 336 Vic rd
Reynolds Wm mech r city
Ritchie Geo brakeman r 310 Milton
Roberts O D timekeeper r Stewart
av

Robson Walter eng r city
Rowley Jos mech r 422 Kennedy
Russell J P mech r 575 Selby
Saman L mech r 27 Fine
Sandison Jno mech r city
Shields D C carp r 29 Nicol
Sowels Jno elec r Stewart av
Stephens Michael elec r Chase River
Sumpton Jos carp r Fairview
Swan John mech r 17 Strickland
Thomson Allan appr r city
Thomson Wm brakeboy r 335 Nicol
Tombs T A eng r city
Tunstall R brakeboy r 1022 Vic rd
Wall Joshua mech r 42 Haliburton
Walls R repairer r Five Acres
Weeks Hy elec r city
Westwood Benj biksmith r 604 Comox
rd
Westwood Benj Ira biksmith r Mc-
Clary
Westwood C C biksmith r city
White Geo Jr brakeboy r Quarter-
way
Wilson Leslie V mech r Chase River
Wilson Wm fireman r 143 Nicol
Wilson Wm Alex oiler r 353 Milton

Surface—Miscellaneous

Addley James bumpman r city
Addison Albert clk r Haliburton
Addison Geo washer r 334 Albert
Alexander J A insp r city
Bain A B washer r Vancouver av
Ball James rockpuler r Comox rd
Baker Ben stableman r Haliburton
Barlow Gil workman r Fitzwilliam
Baxter Jos eng r McClary
Beck Calvert eng r Vic rd
Beck Hy biksmith r Vic rd
Bell Geo pilot-driver r city

Beck Wm washer r Milton
 Bell John storeman r Farquhar
 Bennett A rockpicker r McCleary
 Bennett Wm Sr eng r city
 Bennett Wm Jr elec r city
 Benton Ed asst foreman r city
 Blackburn Ed rock picker r city
 Booth L G carp r Kennedy
 Bowen John washer r Milton
 Bowen J B purchasing agent r Pin-
 layson
 Boyce Edith steno r Vic rd
 Boyce Joseph P surveyor r Vic rd
 Broad Chas washer r 480 Milton
 Brown Arthur Sr car repairer r Re-
 serve
 Browning Wm carp r Bruce av
 Brunt James lampman r Chase River
 Cain R L eng r Esplanade
 Calverley Wm Sr lab r Five Acres
 Carlson Chas pile driver r Brookside
 Carnelly Jack rock picker r Campbell
 Carr Geo watchman r Fry
 Carrott Frank carp r Pine
 Casaroli Felix rock picker r city
 Chambers T W eng r city
 Clark T H foreman r city
 Corlett Wm carp r McCleary
 Cottle Lionel car dumper r Five Acres
 Cunliff J F stableman r city
 Cunningham A C asst purch agt r
 Wesley
 Cunningham Thos farm supt r Wake-
 slash farm
 Curry J G eng r city
 Davies Saml carp r 395 Nicol
 Dean David rock picker r city
 Dean Wm lampman r Kennedy
 Dickie A rock picker r 648 Nicol
 Dickinson Ern washer r Irwin
 Dobbinson Robt lampman r Haliburton
 Dorricott rock picker r Nicol
 Dunn Chas lab r Milton
 Dunn Thos rock picker r Milton
 Dunsmore A G lab r city
 Forrester Robt carp r Frideaux
 Fraser L H lab r city
 Galloway Wm storeman r Albert
 Ganderton Geo lab r city
 Gard Fred tallyboy r Brookside
 Garman W W surveyor r Albert
 Garnett Frank eng r city
 Gavin John Jr rock picker r Kennedy
 Gray Daniel washer r city
 Greenshields Geo eng r 1st
 Griffiths Ed watchman r Fitzwilliam
 Grounds J carp r Kennedy
 Hadwin Jno lampman r Five Acres
 Hamilton Allan rock picker r city
 Harris Peadar eng r Irwin
 Hasenfratz A bksmith r city
 Hickman Abe eng r 439 Kennedy
 Hickman F K eng r Frideaux
 Higgins F E piledriver r 55 Halbur-
 ton
 Holland Jno eng r Albert
 Holt Gilbert carp r city
 Honeyman Alex weighman r Milton
 Horman Wm surveyor r city
 Horne Geo carp r Coml
 Horne Thos topman r Pine
 Howard J W asst bksmith r Fry
 Hughes E S D timekeeper r Townsite
 Hughes Wm rock picker r Nicol
 Hunter Andw gardener r city
 Hunter Leslie coupler r Gillespie
 Hunter Wm Jr eng r city
 Jackson G H lampman r city
 Jackson Joseph carp r Kennedy
 Jackson Rl oiler r city
 Jarvis Wm carp r city
 Johnson Itanh car repairer r city
 Johnson Thos car repairer r city
 Jones Bessie timekeeper r Five Acres
 Jones Evan D carp r 102 Milton
 Jones Thos court house man r 696
 Nicol
 Jones W H foreman r Five Acres

Kelly Wm topman r Nicol
 Killen Pat weighman r Kennedy
 Kirkbride Arthur stableman r Five
 Acres
 Kneen Harold carp r Vic rd
 Kneen Joseph carp r Vic rd
 Kneen Percy carp r Kennedy
 Laird David washer r Five Acres
 Lower Sidney lab r Five Acres
 Lewis Edwin rock picker r city
 Lightfoot Wilson car repairer r city
 McArthur Thos piledriver r Strick-
 land
 McCuish Neil lampman r Milton
 McDougall Thos carp r Vic rd
 McKenzie Kenneth asst wgr r Irwin
 McNeil J D washer r Townsite
 McNeil Thos washer r Kennedy
 Maki Victor lampman r Chase River
 Malone Robt carp r Kennedy
 Maer Robt rock picker r Harewood
 Mason Jas Sr prep r city
 Mason W T foreman r Reserve
 Mawhinney Thos lab r Vic rd
 May Harvey carp r 466 Union av
 McHessa John lab r 159 Irwin
 Miller J D carp r Kennedy
 Miller J J coupler r Irwin
 Mills Arthur timekeeper r Vic rd
 Mills C W mach r city
 Mills Syd stockkeeper r Reserve
 Moore John asst wharfinger r city
 Morgan Stuart washer r 249 Fry
 Muir Wm rock picker r Nicol
 Nicholls Chas lampman r Five Acres
 Nicholson Calvert car dumper r Five
 Acres
 Nicholson Hy eng r Nicol
 Nicholson John washer r Five Acres
 Nicholson Thos eng r Nicol
 Owen Wm lampman r city
 Pargeter John eng r Five Acres
 Pargeter J T car repairer r Five
 Acres
 Pearce Fred bksmith r city
 Pearson C H instr r 15 Dixon
 Pearson J D lampman r Milton
 Perry John Jr rock picker r Quarter-
 way rd
 Perry Len rock picker r Irwin
 Pickering Jos mach r city
 Pocht Hy washer r Gordon Est
 Pollock Robt asst lampman r Albert
 Pryde Walter lab r Five Acres
 Quain Thos foreman r Vic rd
 Ravnor Hy carp r Chase River
 Roberts Jos eng r city
 Ross J D eng r city
 Rotheny Thos washer r 16 Neelham
 Rowan John foreman r city
 Rushworth Hy weighman r North-
 field
 Sanders Hy rock picker r 391 Halbur-
 ton
 Sandland John rock picker r 627
 Haliburton
 Sandland Jos surveyor r Nicol
 Seeger Wm watchman r Farquhar
 Shearer W N washer r city
 Shaw Robt washer r city
 Slaughter Geo eng r city
 Smart R K eng r city
 Smith Alex carp r 3 Front
 Smith James N carp r city
 Smith John N carp r Nicol
 Spedding Jos piledriver r Chase River
 Sterling R R chl eng r Findayson
 Stolzenberg Hy lab r Irwin
 Sumpton J J carp r Kennedy
 Sutherland Wm eng r Townsite
 Sutton Jos rock picker r city
 Sultzer W A wharfinger r city
 Tait Stanley rock picker r Nicol
 Taylor E S carp r city
 Tomby Saml eng r Five Acres
 Thomson Andrew rock picker r He-
 cate

Cassidy's LIMITED

Wholesale
Distributing
Agents for

British Columbia
of
Columbia
Grafonolas



and
Columbia
Records

Wholesale
Distributors of
Wear-Ever
Aluminum
Cooking
Utensils

929-33
Granville Street
VANCOUVER

Hotel Westholme VICTORIA

The Up-Town Businessman's Hotel

Hotel Westholme VICTORIA

B. C. Tailoring Co.

ESTABLISHED 1910

LADIES' and MEN'S TAILORS

Importers of Fine Woolens

128
Hastings Street E.
VANCOUVER

Vawden James eng r Selby
Wagstaff Arthur asst bksmith r Hall-
burton
Walker John inspector r Five Acres
Wallace Geo Jr rock picker r Brook-
side
Welsby Saml lab r 130 Fitzwilliam
Wharton Chas rock picker r Five
Acres
Wheatley Thos lab r Five Acres
White W H washer r Quarterway
Whitta Stan lab r Five Acres
Whyte John carp r Kennedy
Willis Jos eng r Needham
Wilson A R surveyor r Richard
Wilson Fred Jr rock picker r Milton
Wilson Wallace surveyor r Richard
Wilson Wm eng r city
Winklemann A washer r 667 Milton
Woodman Wm eng r city
Wright A J surveyor r 223 Milton
Yarrow Geo r Nicol

No. 1 Mine.

Adam Jas tracklayer r 313 Vic rd
Adam Robt m-hoss r Vic rd
Addison E mach r Needham
Addison Walker miner r Gillespie
Aho Henry miner r 221 Dixon
Aitken Jas driver r 17 Irwin
Anderson Chas miner
Anderson John miner r Extension
Anderson Thos miner r Nicol
Anderson Ralph driver
Andre Gus miner
Appley Jos lab r Gillespie
Archibald Geo miner r Westmount
Argyle Wm miner r McCleary
Aston Jos miner r Prideaux
Bailey Wm miner r Wallace
Baird Alex miner r Hallburton
Baird Chas miner r Prideaux
Baird Thos driver
Baird Thos diller r Comox rd
Baird Wm m-hoss r Brookside
Baird Wm miner r Gillespie
Ballance Jos miner r E Wellington
Bamford Geo ropemaker
Bamford Robt miner r Hallburton
Bamford Walter timberman
Bamford T V loader r Fry
Barton Jos miner r Fairview
Bateman Geo driver r 315 Dixon
Beattie John driver r Milton
Beattie Walter stowman r 2 Milton
Beela Frank brusher
Beek Alex miner r Irwin
Beek Robt miner r Albert
Beek Sam m-hoss r Nicol
Bell Thos miner
Bell W E miner
Bennett Thos driver
Bertig Val brusher r Wallace
Bilton Ed miner
Black Jno miner
Blades Jno winchboy
Blasotek Ang brusher
Blumhorne Thos miner r Albert
Bo Bapt brusher
Bone T H brusher
Booker Abt miner r Milton
Booth Ed miner r Selby
Booth Wilfred miner
Bousso G driver r Fairview
Bowen Jas rosmann
Bowness J driver
Bradbury Jos motorman
Bradshaw A E miner
Bradshaw G E fireboss
Bradwell Jos miner
Bradwell Jos Jr miner r Newcastle
av
Branch Wm winchrunner r 16 Hall-
burton
Brodrick Jno miner
Brown Geo miner r 229 Irwin
Brown Fred signals

Brown Geo fireboss
Brown Jas miner
Brown J S spotlighter r Wallace
Brown Wm miner
Brown Wm miner r 311 Milton
Browlee And pumpman r Wentworth
Buchanan Jas driver r Five Acres
Bullock Gab mach
Bullock Gab Jr miner
Bullock Wm driver
Burt Wm miner r Pine
Buttress Chas miner r Townsite
Callow Chas miner
Cameron Jno driver r Strickland
Campbell Malcolm miner r Nicol
Capstaff Jas miner
Carnelly Thos mach r Comox rd
Carruther R driver r 224 Nicol
Carruther Sol driver r Nicol
Carter Alf miner
Cass Wm miner r Five Acres
Caton Hy loader
Chapman Geo miner
Charnock Thos mach r Kennedy
Charnock Robt miner
Clark J D miner
Clark Maxwell loader r 370 Stewart
av
Clarkson Jas driver r 135 Irwin
Clavara Luigi brusher
Clements C driver
Clements Ed F miner r Nicol
Clignomi Carlo faceman
Collier Robt miner
Colvin Alf driver r 638 Milton
Coombs Alex fireboss r Albert
Corella E brusher r 421 Prideaux
Corellio Nick brusher r 241 Prideaux
Corcoran Pat driver
Corlett John loader
Cormes Ang miner r Dixon
Cormons Val loader r Dixon
Cosmo Jno brusher r Nicol
Coulthard Pearson miner r Nicol
Courtney Archie ropemaker r 26 Gil-
lespie
Courtney A W overman r 26 Gillespie
Courtney Chas winchrunner r 26 Gil-
lespie
Courtney Powell miner r 26 Gillespie
Cowans J H driver
Cowden Sam miner
Coxw And driver
Craib Jno miner r 625 Prideaux
Craig Jno miner r 511 Hallburton
Crang Jno eng r Vic rd
Creighton Jas miner r Pine
Crooks Jas miner r city
Crooks Walter driver r Five Acres
Crossan And lab r Nicol
Cuffalo Jno miner r Hallburton
Cullen Alex winchboy r Brachin
Cullen Thos mach r Brechin
Davis Jas pusher
Dawkin Frank miner r 415 McClary
Dawkin Fred miner r Vic rd
Dawkin Geo miner r Vic rd
Dawson Fred miner r Fairview
Dean Andrew doorboy
Dean John miner r Five Acres
Dean Jno Jr cager r Vic rd
Dean Jos miner r Vic rd
Dennison Robt rockman
Debt Chas F winchboy r Vic rd
Derbyshire Jos miner r 145 Kennedy
Derbyshire Peter miner r Milton
Devlin Jas miner r 62 Stiphand
Diescage L brusher r 421 Prideaux
Dich Wm brusher r 139 Fairbairn
Dick John pumpman r 426 Kennedy
Dickinson Ern brusher r Irwin
Dixon Jos miner r 28 Irwin
Doeherty Jno driver
Dohds Fred trackman r 7 Prideaux
Doran Jas miner r 145 Nicol
Dougan Jno miner
Douglas Thos miner
Duffley Jas fireboss r 21 Prideaux
Duffey Thos brusher

Duncan Jno miner r 141 Irwin
 Dunsmore Alex pumpman
 Edgarm Hy loader r 32 Strickland
 Edminston Wm miner r Nicol
 Edmunds Wm miner r 111 Farquhar
 Edwards Ed miner r Townsite
 Edwards Hy driver r Vic rd
 Ellis Hy miner r Northfield
 Emmerson Jos brusher r Townsite
 Emmerson Wm miner r Townsite
 English Jos miner
 English Wm miner r 33 Watkin
 Eussa Augusta brusher r 133 Irwin
 Eussa Cesare brusher
 Evans Fred brusher r Townsite
 Ewens Dan mach
 Farancanti Frank miner r Kennedy
 Farrell Russell timberman r Five Acres
 Fee Jno driver r Haliburton
 Felice B brusher
 Ferguson Hy timberman r Nicol
 Ferguson Jas miner
 Ferguson Jos Irv winchboy r Comox rd
 Fliin Peter Sr pumpman r 549 Milton
 Finn Peter Jr motorman
 Fliin Wm stableman r 457 Milton
 Fogden Fred driver r Nicol
 Foy Peter driver r Gordon Estate
 Fulla P brusher
 Fury Thos lab r Balmoral Hotel
 Frizzle Irving miner r Townsite
 Gall Paul trackman
 Galloway Robt timberman
 Gannon Pat miner
 Gavin Jas miner r Pine
 Gear Jas miner r 457 Kennedy
 Gerard miner r Vic rd
 Gibson Ed C miner r Vic rd
 Gold Jno miner r Five Acres
 Gomm Albt driver r Gordon Est
 Good Jno winchboy
 Good Robt machinist r 56 Irwin
 Good Robt A pipeman
 Gorton Jno pusher r Five Acres
 Green Francis shotlighter r 20 Strickland
 Green Hy driver r Haliburton
 Greenaway Jno stableman r city
 Greenwood J T miner r 36 Haliburton
 Gregory Fred miner r Haliburton
 Gregory Thos pusher r Stewart av
 Gregory Wm loader r Stewart av
 Griffiths Ben miner
 Guinness Matt fireboss r 68 Irwin
 Gusola Emil brusher r Skinner
 Haddow Jno miner
 Hamilton Geo miner r Five Acres
 Hamilton Jas driver r Five Acres
 Hamilton Jno fireboss r Estview
 Hamilton Wm miner r 91 Nicol
 Hamilton W G driver r Gordon Est
 Hancock Thos M miner
 Hancock Wm mach
 Hannah Archie miner r Five Acres
 Harley Jas driver r 535 Haliburton
 Hawrysk M brusher r Fry
 Hayes A J motorman r Robin
 Healey Thos timberman
 Hedley Robt loader r Dixon
 Henderson Thos miner r Mountview
 Hendrickson Walter winchboy r Chaso River
 Hetherington Wm miner
 Hey Alfred driver r 528 Vic rd
 Hickman R weitchman r Vic rd
 Hickmore Geo eng
 Hind Jno G driver r 116 Prideaux
 Hindmarsh Peter miner r 248 Nicol
 Hindmarsh R G driver
 Hindmarsh Thos miner
 Hladysk Jno brusher r 28 Watkin
 Hodge Jno miner
 Hodgson Jno trackman r 134 Nicol
 Holland Jno H driver
 Holland Thos doorboy r Haliburton
 Holland Wm G eng

Holliday Wm fireboss r Irwin
 Holmes Jno driver r Nicol
 Horrocks Sam driver
 Hough Thos driver
 Houston Robt miner r Five Acres
 Hughes Wm driver
 Hunter A F pipeman
 Hunter Fred Geo driver
 Isherwood Jno driver r Milton
 Isherwood Harold driver r Milton
 Jackson Rd driver
 James Jno miner r 685 Nicol
 Jaques Thos rockman
 Jardine G E fireboss r Kennedy
 Jaynes Frank fireboss
 Jemson And brusher r Townsite
 Jenkinson Herbert winchboy r 342 Robson
 Jenkinson Jos miner r Prideaux
 Jenkinson Taylor miner
 John David fireboss
 John John-miner r 14 Prideaux
 John Percy winchboy r 14 Prideaux
 Johnson Chas winchboy r 235 Kennedy
 Johnson Wm fireboss
 Johnstone Robt miner r Haliburton
 Jolley Andrew miner r Nicol
 Jolley Edwin trapper
 Jonard Telephore brusher r 108 Prideaux
 Jones Geo driver r Rosehill av
 Jones Lewis S winchrunner
 Jones Lodwick miner
 Jones Rees driver r Five Acres
 Jones Thos miner r Bruce av
 Joy Harold loader r Haliburton
 Kay Robt pusher
 Kenmuir Jno miner r Shepherd
 Kidd Jno brusher
 Killen Chas ropeman
 Killen Fred miner
 Killen Howard miner
 Kingswood Horace eng r Vic rd
 Kingswood H rockman r 202 Haliburton
 Kneen Jno stableman r Five Acres
 Kneen W G miner r 16 Needham
 Knight Jas miner
 Knight Jas doorboy r Dixon
 Knowles Jas miner
 Knox Alex P miner r Five Acres
 Konichevin Nick brusher r Fry
 Kuhnka Ed brusher r 62 Mill
 Laird Robt mine manager r Five Acres
 Langham Jas miner r Haliburton
 Laurison Fred miner r Five Acres
 Laverick Jno miner r Nicol
 Lewis Thos miner
 Leonard Gorton driver r 118 Haliburton
 Leonard Lewis driver r 118 Haliburton
 Lindsay Thos slopeman r 474 Haliburton
 Lister Thos miner
 Luthgoe Ed miner r 416 Kennedy
 Macham Fred stableman r 470 Kennedy
 Macham Wm C miner r 470 Kennedy
 Manzini Val driver r 155 Skinner
 Marks Hy brusher r Wesley
 Mars Jno miner
 Martindale J loader
 Marwlichuk Jack ropelider r Eagle Hotel
 Mason Jas driver boss
 Mason Thos O miner r Nicol
 Maxwell A ropelider
 Maxwell Arthur miner r Albert
 Mellish Eng brusher
 Mellish Robt miner
 Menhans Wm miner r 264 Irwin
 Menzies Fred ropeman
 Menzies Jas driver r Townsite
 Menzies Jas driver r Strickland
 Menzies Jas ropeman

Dr. T. Glendon M O O D Y

“The
Gentle
Dentist”

Offices:
DAWSON
BLOCK
(Corner Main and
Hastings)
Vancouver

“If it hurts
don't pay
me.”

GORDON GARAGE

**AUTO GARAGE
REPAIRS**

**DISTILLATE
STATION**

AUTO DEALERS

Sole Island Agents

**ALLISON
DISTILLATE
BURNER**

921 GORDON ST.

VICTORIA

Almonds'

**I
C
E
C
R
E
A
M**

ALMONDS

**ALWAYS
THE BEST**

Sold Everywhere

Mercer Fred cager
Mercer Robt miner r Chase River
Mercer Robt Jr rock picker r Chapel
Mestotye August brusher r Pridcaux
Millburn Hudson miner r 511 Wentworth
Miller Jas faceman r 268 Irwin
Miller Jno timberman r 49 Strickland
Mills Fred winchrunner r Townsite
Mills Thos lab r Selby
Mills Wm miner r Townsite
Mitchell Hy miner r Ladysmith
Moore Robt roperider r Nicol
Moore Thos miner r 626 Kennedy
More W J driver boss r 615 Nicol
Mordue Geo roperider r Selby
Moretti A miner r S Wellington
Moretti Jos miner r Pridcaux
Morgan Geo miner
Mottishaw Leslie driver r Five Acres
Mottishaw Luther miner
Mottishaw Walter miner r Five Acres
Mowatt Jno tracklayer r 121 Farquhar
Muir Ebenezer miner
Muir Robt trackman r Farquhar
Murphy Andrew miner r 241 Vict rd
Murray Jno timberman
Muzzin Fred brusher
McAlpine Jas Miner r Fairview
McArthur Geo stableman
McArthur Jas machinist
McCallum Chas miner r 625 Milton
McCartney Jno miner r 13 Pridcaux
McCornick Hugh miner r Craig
McCourt Thos miner r Albert
McGlaunder Jas driver r Haliburton
McIntyre Daniel miner r 233 Fry
McKane Howard miner r 132 Fry
McKenzie Colin netter r Chase River
McKenzie Jno brusher r Chase River
McKinnell Ray miner r 444 Albert
McLaughlin Jas loader
McMeekin Jas miner r 650 Milton
McMillan John miner
McNeill Adam miner r 212 Kennedy
McFae Findlay miner r 524 Kennedy
Nash Geo Fred machineman r Wentworth
Nave Wm boss r Irwin
Neilson Wm miner r 157 Kennedy
Nelson Jas W miner
Nichol Ed miner r Five Acres
Nicholson Herbert pumpman r Fry
Nicholson John miner
Niven Thos miner
Nixon Jos T miner r Strickland
Norris Josh boss r Erichin
Norris Seth driver r Erichin
Ormes Ed machinist
Oswald Ben W driver
Pagett Frank miner r Wallace
Pallister Robt Jno timberman r Farquhar
Paolini D brusher r Eagle Hotel
Parkinson Thos faceman r 120 Stewart
Parkinson Thos faceman r 181 Selby
Paterson Arch roperider r Watkin
Paterson Hy stableman r Nicol
Paterson Jas miner r Nicol
Paterson Jno driver r Five Acres
Paterson Jno miner r 611 Haliburton
Patterson Matt brusher r 425 Dunsmore
Patterson Peter driver r Five Acres
Peacock Jas A miner
Pearson Thos timberman r 15 Dixon
Pearson Jonathan boss r Pridcaux
Perry Geo miner r 253 Irwin
Phillip Jno miner r 357 Nicol
Placantini C loader r 45 Wallace
Piner Harry driver r Milton
Pope E J loader r 212 Fry
Priestly Harold eng
Purse David miner r 394 Nicol
Raftor Sam miner

Ramsell Ern driver r Vict rd
Ramsell Len motorman r Vict rd
Reid Jas driver r 494 Nicol
Richard Jas shotlighter
Richardson Thos miner
Richardson Jas miner r Five Acres
Ridley Thos eng r 603 Haliburton
Ritchie Wm miner r Kennedy
Robert Jno driver
Robertson M J pumpman r 686 Nicol
Rogers Ellis faceman r Nicol
Rogers Jos timberman r 160 Kennedy
Rogers Josiah driver r Richard
Rogers Stephen winchrunner r Selby
Rothery Isaac miner r Needham
Rough Thos winchrunner r Milton
Rosa Oscar lab r 342 Irwin
Rowan Jas miner r Townsite
Rowbottom Edwin roperider
Rowbottom Fred miner r Haliburton
Rowbottom Robt miner r Haliburton
Rowbottom Walter brusher r 657 McClary
Rowbottom Thos timberman r Vict rd
Russell Adam timberman
Russell Jas timberman r 644 Nicol
Salmon Jas tracklayer r Five Acres
Sam Bill brusher r Haliburton
Sandland A miner
Sandland A L winchboy r 18 Gillespie
Scott Hugh brusher r Five Acres
Seaton Wm machinist
Sedola Len miner
Seegie Jno miner r 26 Strickland
Sharp Jno pipeman
Shaw Geo miner
Shirley J W miner
Sickou Sam brusher r Fry
Simpson Jos brusher r Irwin
Simpson Hy miner
Simpson Wm miner r Nicol
Smith Albert driver r 224 Nicol
Smith Harold E miner r Five Acres
Smith Jas miner r Fairview
Smith Thos miner r Wallace
Spannedda D brusher r McClary
Stank Jno brusher r 264 Irwin
Stauselski Sam brusher r 204 Irwin
Stephenson Nelson eng r Haliburton
Stewart Geo shotlighter
Stewart Jas motorman r 205 Haliburton
Stewart Jno miner
Stewart Wm driver
Stobart Day miner
Stobart Harrison miner r Strickland
Sulli Dom machinist
Sullivan John timberman r Irwin
Sutton J A miner r Five Acres
Swinburne Thos timberman r 16 Needham
Syer Phillip driver
Sykes Gilbert driver
Tait Jno Geo miner
Tantrum Geo W mach r Vict rd
Tarabini Sam driver
Taylor Jas miner r 135 Nicol
Taylor T H miner r Irwin
Thew A W miner r 253 Milton
Thomas Wm miner r Haliburton
Thompson Chris miner r Pine
Thompson Hy driver
Thompson Jas W tracklayer r 255 Nicol
Thomson Alex miner r Watkins
Thomson John E miner r Vict rd
Thorne W miner r 151 Pridcaux
Thorpe W H pipeman
Tipton W C loader r Five Acres
Tomlinson Ed timberman r Milton
Towers Jno mach r Fairview
Towers L machinist
Townsend Jno driver r Pine
Trott Chas ropeman
Tuck Hy miner
Tunstall Chas miner r 175 Nicol
Turner Jno driver r Vancouver av
Valley Ed winchrunner r 624 Pridcaux

Vance Jno miner
 Vater Fred cager r Five Acres
 Vater W H miner
 Yukos L machinist
 Waklem Wm driver boss
 Wallace A winchrunner r Five Acres
 Wallace Geo miner r Brookside
 Walters Thos loader r Pine
 Ward J C miner r Townsite
 Waring Thos winchrunner r 320 Fitzwilliam
 Watson Jas miner r Five Acres
 Watson Jno miner r Five Acres
 Weeks Jno miner r 427 Milton
 Wharton Walter miner r Five Acres
 White Chas winchrunner r Brechin
 White Thos loader
 Widmer Dwiitt brusher r Eagle Hotel
 Williams Clar roperider
 Williams Gilbert tracklayer r Five Acres
 Williams Lew miner
 Wilson Fred miner r Haliburton
 Wilson Irving Sr miner r 403 Vict rd
 Wilson Irving driver r 430 Vict rd
 Wilson Jas winchrunner r Nicol
 Wilson John winchrunner r Vict rd
 Wilson Jos driver r 510 Kennedy
 Wilson Pete tracklayer r Vict rd
 Wilson Pete driver
 Wilson Thos L miner
 Windley Albt mach r Fairview
 Windley Jno driver r Fairview
 Windley Reg driver
 Winkelman Leo eng r 667 Nicol
 Winkelman Ed miner r 667 Nicol
 Wood T J fireboss r Kennedy
 Woodburn Moses fireboss r 254 Nicol
 Woodcock Sam miner r 234 Nicol
 Woollett Frank cager r Milton
 Wright E H stableman r 417 Kennedy
 York Wm miner r 258 Irwin
 Young Jno Sr miner r Fitzwilliam
 Young Jno miner r Nicol
 Young W E miner r 131 Nicol
 Youngusband J F miner
 Youngusband W miner r Kennedy

Reserve Mine.

Allsopp Hy fireboss r Nicol
 Amodanti Orso miner r Occidental Hotel
 Anderson Jno miner
 Appleby Arthur miner r 17 Gillespie
 Armishaw H miner r Chase River
 Aronis P miner
 Bamford A roperider r Gillespie
 Banasky Gerald driver r 119 Irwin
 Benchig Jos miner r 448 Wallace
 Banks Ed timberman r Five Acres
 Barton Wm winchrunner r Nanaimo River
 Bell Fred fireboss r Nicol
 Bell W J miner r Chase River
 Bell W V miner r 843 Haliburton
 Bennett Cuth pusher r 597 Milton
 Bigloff Geo driver r Balmoral Hotel
 Bilton Jno pusher r 213 Farquhar
 Blades Jas miner r Nicol
 Blinkhorne Wm winchboy r Albert
 Bodessa Jos miner r Balmoral Hotel
 Rodrigue Jos miner r Commercial Hotel
 Bouch Jno pusher r Needham
 Brough Wm miner r Kennedy
 Brown Day mine mgr r Reserve
 Brown Jno miner r Nicol
 Brown Wm tracklayer r Five Acres
 Brunt Thos winchrunner r Chase River
 Bucovitz Chas laborer
 Bugey Stephen miner
 Bulman Thos pumpman r Union av
 Burko Jas E miner r Grand Hotel
 Byers Day winchrunner r Cedar Dist
 Caisley Thos miner r Irwin
 Campbell Dan miner r 204 Finlayson

Canal Abraham miner r 224 Farquhar
 Carlson Chas miner r Chase River
 Carroll Hy fireboss
 Carruthers Jno roperider r 5 Haliburton
 Carruthers Jos miner r Nicol
 Challoner Wm lab r 805 Wentworth
 Charley Jacob pusher r Indian Res
 Cheatham Ben miner
 Choivick Wm miner r Wesley
 Clark Jas miner r E Wellington
 Clark Jos miner r E Wellington
 Clarkson Wm driver r Northfield
 Cook Bert driver r Haliburton
 Cook Clifford driver r Five Acres
 Cook Jas E miner r 130 Farquhar
 Cook Jas E Jr helper r 150 Farquhar
 Cook Jos W lab r 119 Vict rd
 Corbett Geo pusher r Five Acres
 Corlett J laborer
 Costo E rockman r 112 Irwin
 Custison A miner r Chase River
 Custison Chas miner r Chaso River
 Custison Hy miner
 Davidson David miner r 439 Kennedy
 Dent Chas timberman r Gordon Est
 Dobinson Jno H pusher r Haliburton
 Dobinson Len winchrunner r Haliburton
 Docherty Matt miner r Fairview
 Docherty Robt miner
 Domenics Val miner r 65 Nicol
 Doran Hy miner r 106 Irwin
 Doran Frank miner r 29 Gillespie
 Dorchola Frank miner r Haliburton
 Dornicott Jabez miner r 634 Nicol
 Drotlie Jno miner r Nanaimo River
 Dwariski Paul miner r 128 Fry
 Edmington Ed pusher r 545 Prideaux
 Emery J R miner r 7 Front
 Flockhart And timberman r 335 Nicol
 Flockhart Wm driver r 335 Nicol
 Flood Allan fireboss r Wallace
 Forsyth David miner r Eagle Hotel
 Forsum A R miner r Vict rd
 Frater Geo fireboss r 18 Gillespie
 Fulla Guldo miner r 25 Nicol
 Fulla Frank miner r 25 Mill
 Furlineto E lab r Farquhar
 Garland Geo miner r 514 Nicol
 Good Wm pusher
 Goodall Arthur miner r 627 Haliburton
 Gordon Thos J timberman r Haliburton
 Gray Albert pusher r 627 Nicol
 Gray J W driver r 627 Nicol
 Greive D miner 37 Strickland
 Griffiths Morgan miner r Townsite
 Gust Geo miner r 116 Prideaux
 Guwick Frank brusher r Wesley
 Harpala Mat miner r Chase River
 Hansanen A miner r Chase River
 Hagg Jno miner r Chase River
 Haeg M winchrunner r Chase River
 Haneock Albt pusher r 241 Milton
 Haneock Thos winchrunner r Chase River
 Harvey H winchrunner r 345 Haliburton
 Harvey Thos miner r 345 Haliburton
 Houghtenan — miner r Chase River
 Hecke Arthur miner
 Hegar J miner r Five Acres
 Heme Jno miner r Chase River
 Hendrickson A miner r Chase River
 Hendrickson Victor miner r Chase Riv
 Henry Harvey pusher r Indian Res
 Higgins Jas miner r Albert
 Hilley E timberman r 60 Needham
 Hilton Roger driver r 44 Wallace
 Hind Jos lab r Kennedy
 Hunter Wm pumpman r 694 Nicol
 James Edmund driver r 685 Nicol
 James Wilkes pusher r Indian Res
 James Wm driver r 685 Nicol
 Jank Jno miner r 132 Fry
 Jenkinson Jno driver
 John Francis overman



**North
 American
 Life
 Assurance
 Co.**

**Head Office :
 Toronto, Ontario**

**E. W. Keenleyside
 Provincial
 Manager**

Suite 317-321

470

**Gray
 Albert
 Street**

**Vancouver
 B. C.**

**Phone
 Sey. 225**



Linklater

LIMITED

HIGH-CLASS TAILORS

Importers of
FINE WOOLENS

Special Attention
To Mail Orders

1120

BROAD STREET

VICTORIA

Drugless Healing



We have Every
System, Method or
Appliance—Electrical and Other-
wise—used by any-
one Anywhere, for
the Cure or Pre-
vention of Disease.

Call, Write or Phone
Sey. 603

DOWNIE Sanitarium, Ltd.

1501

Standard Bank Bldg.

VANCOUVER

Johnny Metice pusher r Indian Res
Johnson Jas Jr driver r Haliburton
Johnstone Thos miner r Five Acres
Johnstone Thos winchrunner r Five
Acres

Johnstone Wm driver r Five Acres
Jones D T pipeman r Townsite
Jones Jas D laborer
Jones Robt driver

Jussila Herman miner r Chase River
Kaatro Wm miner r 33 Haliburton
Karanovich J miner r Crescent Hotel
Keast Jos ropelider r Chase River
Keast Thos H driver r Chase River
Keast Wm driver r Chase River
Kelly Ern miner r 623 Haliburton
Kirkbride Dan bratticeman r 624
Nicol

Knight Rd miner r Westmount
Knowles J E miner r Haliburton
Koba Tony miner r Irwin
Kojia Jno rockman r Chase River
Kozak Jno miner r 549 Prideaux
Krak Mike miner r 132 Fry
Kral Mike miner r 626 Haliburton
Kostazuk Thos miner r Prideaux
Kuchey Wm miner

Kunopka Jno driver r Haliburton
Kunopka Jos J miner r 128 Fry
Lafek Chas miner r Irwin
Laird Alex miner r Cedar Dist
Layr Frank pusher r 115 McClary
Layr Grant driver r 115 McClary
Letsas A miner r Pine
Lieblich Gus miner r Five Acres
Limer Jno rockman r Stewart av
McCrory A miner r S Wellington
McDonald A miner r 395 Nicol
McFarlane Jas bratticeman r 465
Kennedy

McFarlane Jas C driver r 465 Kennedy
McFarlane Wm ropelider r Fairview
McKeating Thos miner
McKenzie Chas miner
McKeown Sam miner

McMeakin Jas winchrunner r 650 Mil-
ton

McMillan Nell miner r Kennedy
Mackie Gus ropelider r Chase River
Mackie J L miner r Chase River
Mackie Wm Ed miner r Chase River
Malcolm And pusher r Reserve
Mallie Nick miner r Eagle Hotel
Mallak P miner r Five Acres
Malpass Thos driver r 217 Irwin
Manchill Pet r miner r Prideaux
Manfold Alb fireboss r Strickland
Manzini Ant miner

Mario Jno miner r Fraser
Martindell B miner r Balmoral Hotel
Martino P miner r S Wellington
Matto Louis miner r Eagle Hotel
Mellie H A fireboss r Cedar Dist
Molissa Ben miner r Viet rd
Menzies A miner r Haliburton
Meren C miner r S Wellington
Miller Ben driver r Prideaux
Monnelly Jno miner r 241 Viet rd
Moore Clark laborer

Moore Geo fireboss r Strickland
Mounitney J G miner r Irwin
Neil Jno pusher r 328 Milton
Newman Thos miner r Sebastian
Ninott Louis pusher r 224 Kennedy
Ninotta Oscar miner r Chase River
Obiak Frank miner r Five Acres
Ouellette W L pusher r 313 Vic rd
Ovington Jno fireboss r Chase River
Ovington Jno Ed winchrunner r Chase
River

Parsons Wm ropelider r Gillespie
Patterson Hy driver r Haliburton
Pecknik Ferd miner r Chase River
Perry Arch H lab r 253 Irwin
Phillips J H driver
Phillips Robt miner r Haliburton
Poga Philip miner r Portage
Pontello G B miner r 524 Haliburton
Pontello R driver r 524 Haliburton

Pope Jas driver r 229 Dixon
Probert Jas miner r Nanaimo River
Punak Jacob miner r Reserve
Rullison Thos winchrunner r Chase
River

Ray H J rockman r Eagle Hotel
Reay R E miner r Chase River
Reid H L miner r Haliburton
Rogers Arthur miner r Fitzwilliam
Rothery Wm winchrunner r 16 Need-
ham

Salo Wm miner r Chase River
Sandland Frank driver r 18 Gillespie
Sanford H lab

Savis Mike miner r 18 Haliburton
Scales David miner r Nicol
Scales Geo C driver r Gordon Est
Scales Herbert H driver r Nicol
Scott J W miner r Nicol
Shaw J C driver r Five Acres
Shaw Thos caper r Chase River
Shepherd Hy Jr laborer
Sickou Jos miner r Dixon
Slater And miner r 631 Haliburton
Smith C B tracklayer r Northfield
Smith Fred pusher r Five Acres
Smith Ralph timberman r North Ce-
dar Dist

Smith Thos miner r 135 Wallace
Souproanuk Bill driver r Prideaux
Stewart Chas miner r 450 Pine
Storum And miner

Straughton Thos miner r Townsite
Struckie L miner r 20 Kennedy
Thomas Arthur miner r Nicol

Thomas Sydney miner r Townsite
Thompson Jas pusher r Nicol
Thompson J A miner r Fry
Thompson Thos driver r Franklin
Thompson Wm miner r Cedar Dist

Timmins Wm miner r Chase River
Todd Dan miner r South Wellington
Todd David lab r 825 Albert
Towers Chas G winchrunner r Fair-
view

Tuck Thos miner r Townsite
Tunstall Jas driver r 1022 Vic rd
Tytus Jno miner r 132 Fry

Vacheresse Rd miner
Valley Herman miner r 624 Prideaux
Vielt Jos miner

Vukas Jos miner r 1198 Vic rd
Wallbank Alf miner r 636 Haliburton
Wallbank Jno fireboss r Five Acres

Waring Geo miner r Fitzwilliam
Webb B ropelider r Nicol
Webb Edgar driver r Nicol

Wenborn Roy pipefitter r 313 Nicol
Wester Elmer miner r Chase River
Willis Jno miner

Wilson Jno miner r Chase River
Wilson Robt driver r Vic rd
Winckelman H P miner r Albert and
Strickland

Wray G S lab r Strickland
Wren Hy miner r 610 Nicol
Zambusky Jno miner r Robin
Zauriza Tony miner r Irwin

Harewood Mine

Adam Wm J miner r 517 Kennedy
Adamson Cuthbert pusher r 333 Ken-
nedy

Aitken Jack miner r 348 Kennedy
Aitken Thos M miner r 649 Kennedy
Arents Chas miner r Harewood

Barlow L (Joni) driver r Milton
Barrass Chris miner
Barrass Robt driver

Beattie Alfred driver r Robson
Beattie Walter ropeman
Bennett Andrew miner r Five Acres

Bennett Collin driver r Five Acres
Bennett Ernest miner r Five Acres
Bernadelli Louis winchboy r Hare-
wood

Bernadelli J winchrunner r Hare-
wood
Bernadelli Peter miner

Blinkhorne Rd driver
 Brough Thos miner r McClary
 Brown Geo S miner r Nicol
 Brunt Harry miner
 Bryden Alex fireboss r 831 Comox rd
 Budda Walter driver r 621 Prideaux
 Burns Michael miner r Pine
 Burns Robt motorman r Vict rd
 Cairns Jas miner
 Calverley Cecil driver
 Calverley Sidney motorman r Five Acres
 Calverley Wm miner r Five Acres
 Carels Leon miner r Five Acres
 Carruthers I miner r Nicol
 Carson Geo miner r Kennedy
 Carson Wm driver r Nicol
 Cawthorne Ben miner r Five Acres
 Cawthorne Cyril driver r Five Acres
 Critchley Horace miner r Chase River
 Critchley Seth miner r Chase River
 Clayton Ed miner r Northfield
 Clements Walter miner r 51 Kennedy
 Cloke Morris driver r Five Acres
 Cooper Arthur miner r Five Acres
 Cooper Fred loader r Five Acres
 Cooper Hy miner r 428 McClary
 Cooper Wm miner r 428 McClary
 Coundley E driver r Prideaux
 Craig Jas miner r 625 Franklin
 Crutchley Albt driver
 Crutchley Chas laborer
 Crutchley Jas miner
 Defrene Fred driver r Harewood
 Defrene Isadore driver r Wellington
 Defrene Louis miner r Lodysmith
 Dickie Leslie miner r Haliburton
 Dickie Leslie Jr lab r Haliburton
 Dickinson Clifford miner r Five Acres
 Dixon Jos miner r Vict rd
 Doharty Jno Jas miner r Milton
 Dresser Fred miner r Five Acres
 Dunbar Geo miner r Wellington
 Dunbar Jas miner
 Duncan Jas miner r Balmoral Hotel
 Dykes Jos fireboss r Milton
 Evans Jas miner r Manning
 Fairhurst Wm miner r Vict rd
 Farmer B winchrunner r 226 Fry
 Farmer Hartley driver
 Farmer Jos miner
 Fisher Chas machinist r Haliburton
 Foster Cedric driver r Five Acres
 Foster Herbert driver
 Frew Jno miner r Haliburton
 Frickleton B miner r Five Acres
 Geddes Archie winchrunner r 636 Kennedy
 Gibson Jas miner r 452 Milton
 Gillan Jno timberman r 7 Prideaux
 Gillies D miner r Vict rd
 Gold Archie miner r Five Acres
 Gordon Alex driver
 Griffiths Jno bratticeman r Selby
 Hamilton Alex miner
 Hamilton Robt miner
 Handlem Jas fireboss r Milton
 Harrison Thos miner
 Hart Wm miner r 518 Wentworth
 Harvey Leonard driver
 Henderson Robt mine mgr r 474 Haliburton
 Herbin Hy miner r Harewood
 Hecla Jas miner r Chase River
 Hill Herman miner r Chase River
 Hills Robt lab r S Five Acres
 Hirst R timberman
 Hitchin Jno miner r Five Acres
 Hodgson Thos motorman
 Hornam Robt miner r Chase River
 Horne Cecil driver r 810 Wentworth
 Houston Anthony driver r 517 Selby
 Inglis William miner r Vict rd
 Jackson George timberman r Northfield
 Johnson Jas loader r Nicol
 Jones Daniel miner r 720 Fitzwilliam
 Jones Ed driver r Nicol
 Jones Emrys miner r 720 Fitzwilliam

Jones Gwynllm pusher r Five Acres
 Jones J S miner r Five Acres
 Kirkwood Jno fireboss r
 Kivela Matt miner r Chase River
 Knowles Hy miner r Five Acres
 Koiva Adolph miner r Chase River
 Lawson R miner r Extension
 Leonard Paul miner
 Lewis L miner
 Leigh Wm miner
 Lightfoot Alf driver r Haliburton
 Lindsay M J miner
 Lindsay Robt miner r 806 Vict rd
 Lindsay Wm miner r Vict rd
 McArthur J M miner r Strickland
 McArthur Thos repairman
 McCourt Jno fireboss r 578 Milton
 McCourt Sam miner
 McCarrige Robt miner r 650 Haliburton
 McKie Jno driver r Prideaux
 McKie Wm miner r Hepate
 McLennan Robt miner r Five Acres
 McNiven Wm tracklayer r Roschill av
 Masson T miner r Chase River
 Maki Vener miner r Chase River
 Mackie Constantine miner r Chase River
 Marwick Jas miner r 106 Haliburton
 Melzer Hy miner r Five Acres
 Melzer Steve miner
 Melzer Wm winchboy r Five Acres
 Mercer Hugh miner r Chase River
 Mesforth Jno driver r Northfield
 Mesforth Wm driver r 25 Wellington
 Millburn Ed driver r 259 Milton
 Millburn J H driver r 511 Wentworth
 Millman Jas miner
 Milligan Jno pusher
 Moore Wm Chas miner
 Morrow Hugh miner r Vict rd
 Morton Robt miner
 Mumberson Thos miner
 Murray Jas miner r Fairview
 Naeg Jos miner r Nicol
 Neen Wm Jno miner
 Neilson Jas driver r Albert
 Neilson Walter miner r Albert
 Newbury A overman r Timberman
 Page H G miner r Five Acres
 Patterson Thos miner
 Phillips Jas miner r Five Acres
 Phillips Wm miner r Five Acres
 Quinn Jas miner r McClary
 Ratcliff Jos miner
 Reid Jas motorman r 241 Irwin
 Reid Wm miner
 Richards Jas miner r Townsite
 Ritchie John miner r Five Acres
 Rogers Geo driver r 212 Fry
 Rogers Jno driver r 212 Fry
 Rogers Stephen miner r 261 Richard
 Ronney Robt driver r 534 Nicol
 Rowa Chas pusher r Chase River
 Rowbottom Albert miner r 433 Nicol
 Ruska Ell laborer
 Russell Thos miner r Northfield
 Russell Wm miner r Northfield
 Saksakka Jno miner r Chase River
 Seale R driver r Gordon Est
 Sillanp Wester miner r Chase River
 Simpson Jas R miner r Five Acres
 Spence A B laborer
 Spence Chas miner r Five Acres
 Spence Jas miner r Pine
 Spence C H driver r Five Acres
 Spencer Fred driver r Five Acres
 Spencer Walter driver r Five Acres
 Stephens Chas driver r 219 Finlayson
 Stewart Jos driver r Kennedy
 Stobart R miner r Haliburton
 Sutherland Jno fireboss
 Taylor Albert driver r Milton
 Taylor Jno miner r Milton
 Thompson Wm miner r 217 Kennedy
 Todd Harry miner r Kennedy
 Towe Jas miner
 Valley Wm driver r 624 Prideaux



Johnstone and Rowlands

We have the largest listing of property in the interior of B. C.

Farms Cattle Ranches

Write us for information.

P. O. Box 518

KAMLOOPS



KAUSTINE WATERLESS TOILETS

Absolutely Odorless and Sanitary

The only efficient system for Unsewered Districts, Homes—Schools—Factories, Etc.

Send for Catalogue

WILLARD-HUME Co.
LIMITED

B. C. Distributors
Standard Bank Bldg.
VANCOUVER

Macdonald Marpole Co., Ltd.

C O I L

1001 MAIN ST.
VANCOUVER

The Truth About

OIL

We have 1479 acres
of Real Oil Territory
in

TEXAS

002 Acres in the
Lower Fraser
Valley

"The Biggest
Business in
the World."

TEXAS- DUPLEX

Oil and Refining
Co. of
Fort Worth, Texas

Apply to Fiscal Agents
for Stock

NATIONAL
TRADING CO.
of Canada, Ltd.
Standard Bank Bldg.
Vancouver

Walters Ed driver r 619 Kennedy
Watson Alex driver r Five Acres
Watson R driver r Five Acres
Watson Wm fireboss r Extension
Waugh And miner
Waugh Jas miner r Five Acres
Webber C F fireboss r 11 Kennedy
Wheatley Ernest winchrunner r Five
Acres
Wheatley Jas driver r Five Acres
Wheatley Thos driver r Five Acres
Wheatley Wm miner r Five Acres
White Geo engineer r Quarter Way
White Jas miner
White Jno motorman r Quarter Way
White Wm miner
Whitta Wm driver r Five Acres
Wilson Jos Jarvis winchrunner r 143
Nicol
Woobank B bratticeman
Wright Wm miner r Chase River
Zink Jos miner r Robin

Wakesiah Mine

Adams Jas miner r Five Acres
Allan Archie miner r Five Acres
Baillais Mike machinist r Eagle Hotel
Bone W J miner r Franklin
Boyd Jno machinist r 107 Haliburton
Brough Geo driver r Kennedy
Buchanan Daniel driver
Calverley Walter driver r Five Acres
Carr Geo Thos miner r Vict rd
Carson Alex lab r 13 Kennedy
Challinor J A fireboss r 249 Vict rd
Chilton Geo machinist r Five
Acres
Clark Maxwell driver r 370 Stewart
av
Cochrano Geo miner r 354 Kennedy
Cochran Walter miner
Collishaw Clyde driver r Five Acres
Colvin Benj lab r Five Acres
Cook A miner r Five Acres
Cook F R miner r Five Acres
Cook W H miner r Vict rd
Cope Frank miner r Five Acres
Copp Jno Thos winchrunner
Craig W G miner r 121 Milton
Crellin Frank winchrunner r 432
Irwin
Crellin Robt machinist r 432 Irwin
Crooks Chas Hy miner r Howard av
Cucello Sab miner r Eagle Hotel
Cullen Jno miner r Brechin
Devlin Jas miner r 529 Wentworth
Devlin Jno pusher r 529 Milton
Dorran J L miner
Dunsmore Andrew driver r 140 Stewart
av
Ecker Peter miner r Five Acres
Ellis Hy driver
Fairhurst Stephen pipeman r 610
Prideaux
Fear Wm bratticeman r 512 Vict rd
Foy Jno driver r 333 Prideaux
Gavin Jno miner r Five Acres
Guldes Wm driver r Kennedy
Foy Jas driver r 333 Prideaux
Gilmour Alex miner r Wellington
Gilmour Hugh miner's helper r Well-
ington
Gilmour Robt winchboy r Rock City
Gold Thos pipeman r Five Acres
Gorton Sam miner r Five Acres
Gourley David miner r Five Acres
Goyos Chas laborer
Gray J H miner r 627 Nicol
Green Jno miner r 72 Strickland
Greenaway S miner r Milton
Hancock Rd miner r Milton
Hill Isaac shuttler r Albert
Hill Jos Dixon driver r Albert
Hitchin Thos miner r Milton
Hind Jno miner r Five Acres
Irving Robt machinist
James Hy driver r Five Acres
Jenkinson J lab r Wesley

Johnson Chas miner r 664 Nicol
Jones Thos A miner r 224 Milton
Jordan Thos miner r Hecate
Kelly Jno driver r Selby
Kenmuir Wallace roperider r Five
Acres
Larmie Wm miner r 421 Selby
Leigh Thos driver r McClary
Lewis Glyndon laborer r Kennedy
Lewis Jno miner
Lewis Jno p tables r Five Acres
Lewis Lew driver r Nicol
Lewis Morgan driver r Five Acres
Lewis T miner
Lewis Wm driver r Nicol
Lister Ronald lampman r 1010 Vict rd
McKie Wm driver r 620 Hecate
McLellan J B pusher r Five Acres
McDonald J B miner
Macham Bert machinist r Five Acres
Macham Lewis driver r Kennedy
Macham Walter machinist r 470 Ken-
nedy
Martin Walter blacksmith
Mathers Albt miner
Millburn Jos winchboy r Milton
Miller Ben driver r Prideaux
Moore Stanley winchrunner r Strick-
land
Moore Thos lab r 719 Fitzwilliam
Moore W H mine mgr r Five Acres
Moore W H Jr laborer r Five Acres
Muholland Geo miner
Nagrin Jos miner
Nash Geo W miner r Five Acres
Necola Frank driver r Kennedy
Newbury Wm miner
Newburn Rd blacksmith
Odgers Alfred fireboss r Nicol
Orcharick Karl miner r Prideaux
Ord Jno miner r Irwin
Parch Carl miner
Parks Herbert miner r 637 Prideaux
Paul Wm miner r Brechin
Rose Arthur driver r McClary
Rowbottom C lab r 254 Nicol
Shaw Wm miner r Vict rd
Simpson Dav winchrunner r Five
Acres
Simpson D H machinist r Five Acres
Sissons Jno W miner r Howard av
Southern Jno miner
Southern Wm miner r Five Acres
Speocina G miner r Vict rd
Stafford J miner r Newcastle Town-
site
Stewart Adam miner r Brechin
Stockand Walter driver r Five Acres
Tait A R mechanic
Tattie Fred miner r 631 Kennedy
Taylor David tracklayer r Five Acres
Taylor Jno W driver r 135 Nicol
Templeman Herbert miner r Com-
mercial Hotel
Thacker Jno driver r Nanaimo River
Thompson Jno engineer
Thompson Robt miner r 263 Nicol
Tipton Jas driver r Five Acres
Walford Jas miner r 240 Kennedy
Wallace Thos B topman r Newcastle
Townsite
Ward Geo driver r Newcastle Town-
site
Watson John miner r Five Acres
Watson R W miner r 6 Prideaux
Waugh And miner r Prideaux
West Jas miner r Pine
White Andrew laborer r Seventh
Whitmore Chas miner r Five Acres
Windy Gilbert miner
Wotherspoon Andrew miner r Gor-
don Est

NANAIMO RIVER

a farming settlement on the Nanaimo
River, near Cedar. See listings under
Cedar.

NANOOSE BAY

a P. O. station on E. & N. Ry. and farming settlement, 1 mile north of Red Gap, 8 miles south of Parksville and 15 miles north of Nanaimo, in Alberni Prov. Elec. Dist. Has local and L. D. E. C. telephone. Local resources: Farming.

Arlington Hotel A Gueulette prop
Carter H mixed farming
Dendoff A mixed farming
Gueulette A prop Arlington Hotel and sec school board
Kellett R mixed farming
Little Mrs bee-keeping
Webster Mrs C bee-keeping
Williams J C mixed farming

NARAMATA

a P. O. and town on east side of Okanagan Lake, opp. Summerland, in South Okanagan Prov. Elec. Dist., served by C. P. R. lake steamers, while Arawana on the K. V. Ry. is distant only 2 miles. Nearest t.l. office is C. P. R. at Summerland, 2½ miles across the lake. Has Anglican and Methodist churches. Has local telephone. Population, 200. Local resources: Fruit farming and canning.

Atkins C C fruit-growing and bees
Aldridge Geo gardening
Aldridge John gardening
Allen Mrs M M fruit-growing
Armour Wm M fruit-growing
Aveson A gardener
Bartlett Wm R of Nar Supply Co PM
Block J W A dry goods
Brodie G laborer
Brown Geo E teamster
Cargill Chas school teacher
Cash S B fruit-growing
Cook Geo fruit-growing
Craig Jas fruit-growing
Davies Hugh T grocer
Dicken J W fruit-growing
Dobie W A fruit-growing
Good D A ranching
Gordon Miss M S fruit-growing
GWVA Gerald Roe sec
Hancock E H fruit-growing
Hayward Jas fruit-growing
Hook A H fruit-growing
Hughes D O laborer
Johnson C W fruit-laborer
King Robt H fruit-growing
Langedoc F J fruit-growing
Lyons J C fruit-growing
McKay D fruit-growing
Mallory E fruit-growing
Mason W E fruit-growing
Mitchell W W fruit-growing
Myers J M fruit-growing
Munro D gardening
Naramata Farmers' Inst G H Part-ridge sec
Naramata Fruit Co fruit packers (Wells & Wolstencroft)

NARAMATA SUPPLY CO LTD, J M Robinson Pres, Wm R Bartlett Sec-Treas, Gen Store, Groceries, Hardware and Stationery

Noyes J A engineer
Noyes J O engineer
Nuttall Wm fruit-growing
Okanagan Lake Boats Co Ltd boat builders
Okanagan Securities Co real estate
Partridge Geo H fruit-growing
Paton T J fruit-growing
Rayner Thos H fruit-growing
Robinson A R ranching
Robinson W A clerk
Robbison J M pres Nar S Co Ltd
Rofe J ranching
Rolt F W fruit-growing

Rounds F H fruit-growing
Rounds J H fruit-growing
Routh A truck driver
Routh Geo teamster
Russell A teamster
Salting H P fruit-growing
Siewers Mrs H fruit-growing
Simpson F R fruit-growing
Smith Mrs M B fruit-growing
Steele Mrs W J fruit-growing
Steers E E mgr Packing House
Walters D I fruit-growing
Weaver Geo piano tuning
Wells Mrs H J fruit-growing
Wells J R fruit-growing of N P Co
Williams G B fruit-growing
Williams T I fruit-growing
Wilson A P fruit-growing
Wilson M G stock-raising fruit
Wolstencroft Geo fruit-growing of Naramata Fruit Co
Young F J fruit-growing
Young Jas fruit-growing

NASH

a station on the G. T. P. Ry., 14 miles west of Hazelton and 10 east of Kitwanga, in Omineca Prov. Elec. Dist.

NASHTON

a P. O. on C. P. R. (railway name Zwicky), 5 miles north of Kaslo, in Kaslo Prov. Elec. Dist. Local resources: Silver, lead, zinc and manganese mining.
Bennett Mrs L postmistress
Bennett Wm carpenter
Carter Jas A mine owner
Coplen A G mine owner
Cork Province Mining Co Ltd
Flint Mine
Fournier Major A
Gibson Mining Co Ltd
Hanson Frank mining
Helme Francis mine owner
Hooper Thos ranching
Hooper Walter carpenter
Index Min- E J Edwards mgr
Kaslo Group J E S Lawson mgr
Manganese Mine J Curle owner
Martin Mine
May D K mine mgr
Swords John camp cook
Thornburg Scott mining
Timms Perkins & Archer marble quarry

NATAL

a P. O. and station on the C. P. R. Crow's Nest line, and G. N. Ry. from Rexford, Mont., 1½ miles west of Michel, and 22 east of Fernie, in Fernie Prov. Elec. Dist. Has office of Prov. Police Constable and C. P. telegraph. Methodist and R. C. churches at Michel. Population, 500. Local resources: Coal mining and timber.

Altomari Louis bakery
Altomari V prop Keofenay Hotel
Baker M mixed farming
Barnes M E baker confectioner
Beech B gen blacksmith
Belanger J agent C.P.R.
Burns P & Co Ltd meats
Chaley G mgr Workington's Co-op
Cooper F mgr Imperial Bank of Can
Cox C mgr Michel Liquor Co Ltd
DeBernardo John farming
Dixon J sec Michel school board
Elk Valley Brewing Co Ltd Geo B
Stedman pres J H Marshall sec
Elk Valley Farmers' Inst Geo Whit-ling sec
First I grain-growing

GUNN'S Famous**Saltee
Peanut****"They're Fresh"**

They have a flavor all their own

Look for the Sanit Glass Globes

**A. D. Gunn
& Co.**129 Cordova,
Vancouver, B

Phone Sey. 3557

**B.
HOLL
& CO.****EXCLUSIVE
FURRIER**

and Dealers in

Raw FurFurs Remodel
and Repaired
the Latest Style800
**GRANVILLE S
VANCOUVE**

THE
**CALLANDER
SHORE CO.**

—Limited—

Representing
**LOUDEN'S
Overhead
Carrying
Systems for
Warehouses,
Etc.**

155 Pender W.
VANCOUVER

**MEN'S
QUALITY
CLOTHES**



The Home of
"Burberry" and
"Durward" Coats

**Thos. Foster
& Co., Ltd.**
514 Granville St.
Vancouver, B. C.

Fisher Geo hay grain cartage
Great Northern Hotel A McCool prop
G W V Assn R Taylor sec
Gries E bicycles and repairs
Hampton J confectionery
Hampton Jos farming
Hughes H Prov Constable
Imperial Bank of Canada F Cooper
mgr

Kaisner H dairy farming
Kootenay Hotel V Altonari prop
McCool A prop Great Northern Hotel
Marshall J H sec Elk Valley Brg Co
Matevic J mixed farming
Michel Liquor Co Ltd C Cox mgr
soft drinks cigars
Murray A C dairy farming sec Elk
Bridge school board
Musie P dairy farming
Natal Drug & Book Co May Nosek
mgr

O'Neil M dairy farming
Rotherl L dairy farming
Sam Lee Co confectionery
Simolin Geo shoemaker
Sore Anton farming
Sore Frank farming
Stedman Geo B pres Elk Valley Brg
Co
Taylor R sec G W V Assn
Weaver W dairy
Welvert A C farming
Weldon W R physician
Whiting Geo sec Elk Valley F Inst
Williams Gordon G
Workmen's Co-op Society Ltd G
Chaley mgr gen store
Zaratte Peter tob billiards
Zvek A dairy

NAZKO

a P. O. 26 miles from Quesnel and 160
from Prince George, in Cariboo Prov.
Elec. Dist. Has R. C. church. Popu-
lation, 40. Local resources: Stock-
raising.

Cook Fred farming
Dowie E stock-raising
Franklin Major B stock-raising
Herrington Alex stock-raising
Herrington Flouring stock-raising
Johnson Geo stock-raising
Little Wm stock gen store and PM
McFarland Wm W stock-raising
McKenzie John farming
Pennington Frank E stock-raising
Ranger Michel stock-raising
Sanford Walter stock-raising
Spehar Joseph stock-raising
Thomas Father R C priest

NECHACO

a settlement 11 miles from Vander-
hoof, on G. T. P. Ry., in Fort George
Prov., Elec. Dist. Has Dom. Govt.
tel. and public school. The country
is dotted over with small lakes, and
there is plenty of fish and duck.
Timber is mostly poplar, some spruce
and Jack pine. Climate is very good,
abundant rainfall in summer, and
about 18 inches of snow in winter.
Vanderhoof is the P. O. and business
centre. Local resources: Mixed farm-
ing, grain and vegetables; wild fruits
grow in abundance.

Thompson F dairy farming

NEEDLES

a P. O. on east side of Lower Arrow
Lake, 40 miles south of Nakusp, in
Slocan Prov., Elec. Dist., served by
C. P. R. Arrow Lake steamers be-
tween Arrowhead and West Robson.
Has Dom. Govt. L. D. telephone of-
fice and public school.

Andres P fruit farming
Badum A mixed farming
Buerge N mixed farming
Buerge R dairym
Clare Wm fruit-growing
Craft George mixed farming
Craft Mrs Geo sec school board
Dakin S mixed farming
Dunn W J fruit-growing
Freeman E R farming and bees
Gudeit G mixed farming
Halbour J fruit-growing
Hoskin E mixed farming
Hoskin Geo fruit-farm; mgr Needles
Dist Co-op Assn Ltd
Kay D mixed farming
Kirby W mixed farming
Kollar John fruit-farming
Langille J A mixed farming
Merle J mixed farming
Needles District Co-op Assn Ltd Geo
Heaton mgr
Needles Farmers' Inst & Ag Assn E
P Spiller sec
Old A H mixed farming sec Fire
Valley school board
Old George E mixed farming
Page W H mixed farming and fruit
Porteous S D cattle and swine
Shiell G fruit farming
Shiell J mixed farming
Shiell R dairy farming
Straub fruit-farming

Nelson

at the convergence of three lake
systems, is the travel clearing house
of the Crow's Nest Pass scenic route.
Eight rail and steamer routes give
command of every section of the
Kootenay, and with fishing, hunting,
golfing, boating, motoring and excel-
lent hotel accommodations make the
city the interior tourist capital of
British Columbia. Travellers to the
Pacific Coast should not fail to utilize
the Crow's Nest Pass route one
way and see that their tickets pro-
vide for this.

Nelson, as a residential city, chal-
lenges the world. A climate that is
an elixir, lakes open the year round,
all varieties of wild sport, all tem-
perate fruits, electric cars, electric
light, artificial gas, mountain water,
sewerage, advanced schools, daily
press, a progressive population make

of Nelson an Arcadia. Nelson is the
premier city of a sisterhood of pro-
gressive towns. It has a population
of 8,000.

The wholesale trade of the East
and West Kootenay and adjacent
territory is done from Nelson and
forms, perhaps, the most important
item of its steadily increasing busi-
ness, covering, as it does, a very
large district, the importance of
which is second to none in the
Province. There are many excellent
retail stores, several of which would
do credit to a large city. Many
industries are represented in Nelson,
among them a jam factory, iron
works, motor boat factories, sash and
door factory, brewery, sawmills and
lumber yards, engineering works,
shingle mills, planing mills, marble
works, granite quarries, complex ore

reduction plant, municipal water-works, a mattress and upholstering factory, a C. P. R. shipyard, etc. In the district contiguous to Nelson are approximately 100 sawmills.

It is situated in the centre of the Kootenay and Boundary country. Within easy distance of it are the Slocan and Boundary lode mining, and the very extensive lumbering interests. It is the banking, judicial, wholesale and manufacturing centre and is situated in the heart of the fruit region. It offers unlimited hydro-electric power development, it is the third city in population in British Columbia, and must always remain the business capital of this rich and fast settling territory. Nelson has all the attractions of a modern up-to-date city. It has a municipal-owned electric street car system, gas works and electric light and power plant. It has hospitals, public buildings and educational institutions, and is one of the most prosperous communities in British Columbia. The offices of Provincial Government Agent, Assessor and Collector, Assistant Horticulturist, Provincial Agricultural Agent, Land Commissioner Nelson Land Recording District, Land Registrar, District Engineer Public Works Department, Acting Chief Constable Provincial Police, Gold Commissioner Nelson Mining Division, District Registrar of the Supreme and County Courts, Inspector Dominion Department of Indian Affairs, South-east B. C. District Deputy Collector of Inland Revenue, and Dominion Veterinary Officer.

The financial position is excellent. Its bonded indebtedness is \$669,633.23. Against this it has on hand and invested in sinking fund \$304,550.44. As its debentures mature in from 3 to 15 years, by that time all public utilities will be paid for and the income from them, upon the existing basis, will equal the present taxation of the city.

The name of Kootenay has been long familiar to the mining and lumbering world of America. No other district on earth has more extensive, more varied or richer mineral deposits. Every valley and mountain side is a storehouse of valuable timber. But Kootenay now appeals to the world with another title. For-

tunes are still to be made by extracting her precious metals from the earth and hewing the trees from her hillsides. It has another treasure to offer. In the fertile valleys that girdle every lake and border every stream is the richest fruit land of the continent. Kootenay apples, pears, cherries and strawberries are the marvel of the London and other markets to which all countries have long been sending their best.

The shores of Kootenay lakes and rivers are now lined with smiling orchards. Bee-keeping is also attracting much attention and those engaged in it report most gratifying results. There is a great future here for that industry.

The district abounds in facilities for all kinds of sport. Fishing—the whole lake district, mountain streams and smaller lakes abound in fish (rainbow trout, brook trout). The salmon in Kootenay Lake can give fishermen the best day's sport obtainable anywhere. Small game is plentiful in the immediate vicinity. Deer, goat, mountain sheep, caribou, grouse and wild duck can be had within easy distance from the city. In more extended trips, black, brown, grizzly bear.

Has C.P.R. and Western Union telegraph and B.C. Telephone. Nelson has an up-to-date Board of Trade, which is fully alive to its opportunities. Inquiries addressed to its secretary regarding the city or district are invited and will have prompt attention.

Nelson City Officers.

- Mayor—J. A. McDonald.
- City Clerk—W. E. Wasson.
- City Solicitor—James O'Shea.
- Police Magistrate—E. A. Crease.
- City Elec. Eng.—H. P. Thomas.
- Chief of Police—T. H. Long.
- City Health Officer—Dr. I. Arthur.
- Fire Chief—D. Guthrie.

B. C. Govt Officers.

- Govt. Agent—John Cartmell.
- Assr. and Collr.—Edw. Ferguson.
- Chief Constable—E. Gammon.
- Boiler Inspector—A. Sutherland.
- Dist. Eng. Pub. Wks.—Wm. Ramsey.
- Dist. Eng. Water—W. J. E. Biker.
- Dist. Forester—E. Frowd.
- Court Registrar—T. M. Bowman.
- Judge County Court—J. A. Forin.
- Mining Inspector—Jas. McGregor.
- Mining Recorder—Edw. Ferguson.
- Road Foreman—P. J. Gallagher.
- Sheriff—James Doyle.
- Supr. Employment Bureau—G. Anderson.
- Dominion Govt. Officers.
- Customs Collector—Geo. Johnstone.
- Dist. Engineer—J. P. Forde.
- Gas and Elec. Insp.—F. D. Emory.



J. Hanbury & Co. Ltd.

**Lumber
Finish
Sash, Doors
Mill Work
Wood and
Coal**

**4th & Granville
VANCOUVER**

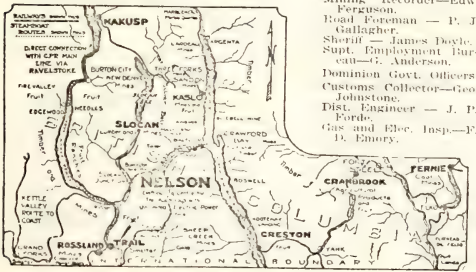

HOTEL STRATHCONA

H. W. Shore, Proprietor



Nelson's finest hotel for travellers and tourists. Sample room, all ground floor, with natural light. Most comfortably furnished rotunda in the interior.

Large drawing-room for ladies

European rate, - - \$1.00 up

American plan, - - \$3.00 up

Tea Room and Ice Cream Parlor. Commercial and Tourist Home

NELSON, B.C.

WANTED

5000 Bee Keepers

to purchase the most up-to-date stock of bee supplies on the Canadian market. Manufactured by Canadian workmen, by experts and supervised by bee men who know.

We Keep Everything for the Bee Keeper at the Lowest Market Prices

also

Implements of every Description

Dairy Supplies

Cream Separators

Mine, Mill and Smelter Supplies

Shelf and Heavy Hardware

Paints, Oil and Varnishes

Mechanics' Tools

Cutlery

Fishing Tackle

Sporting Goods

NELSON HARDWARE COMPANY

Box 1050

Wholesale and Retail

NELSON, B. C.

Dep. Collr. Int. Rev.—T. J. Scanlan.
 Insp. of Taxation—D. O. Thomas.
 Insp. Weights and Measures—Thos.
 Parker.
 Postmaster—J. A. Gibson.
 Dist. Rep. S.C.R.—W. A. Burton.
 Sup'rs. Soldier Settlement Board—
 J. D. Patterson, D. M. Smith.

Abbott G E painter CPR
 Ackers Jessie mgr Grove Hotel r Fair-
 view
 Addington L E bkpr C F McHardy r
 Nelson av
 Ahlin G T messenger Bank of Mont-
 real r 216 Victoria
 Allan A car checker CPR r 608½
 Baker
 Allan Gordon fireman CPR r 402 Rob-
 son
 Allan John machinist's specialist Nel-
 son Iron Works Ltd r Smelter Hill
 Allen J H stationery fancy goods and
 toys 413 Ward r YMCA
 Allen Samuel florist Front Street
 Greenhouse r 1011 Front
 Allen W R acct auditor real estate
 insurance 517 Ward r 2nd St Fair-
 view
 Alpino & Noonday Groups (gold) Stik-
 um Creek under bond J C Grundy
 etc Spokane
 Althoff Rev J R C priest
 Amas H mgr Ideal Cash Grocery Ltd
 r 417 Cedar
 Anderson Gilbert supt Prov Govt Emp
 Bureau r 414 Hoover
 Anderson John emp BC Plumbing &
 Heating Co r 701 Victoria
 Anderson Marie ironer Kootenay Stm
 Laundry r 713 Victoria
 Andrew R mgr R Andrew & Co r
 Nelson av Fairview
 Andrew R & Co R Andrew mgr boots
 shoes and repairing 519 Baker
 Annable Block 515½ Ward
 Annable J E real estate and fire insur-
 ance 515 Ward r 224 Mines rd
 Annett J watchman SS Kuskanook r
 on boat
 Applewhite Edw T student-at-law
 Hamilton & Wragge r Willow Pt
 Applewhite & Dickson fruit farm-
 ing RR No 1
 Appleyard C W real est and ins 505½
 Baker r 715 Hoover
 Arbeau Jennie waitress Nelson Hotel
 r 509 Baker
 Arbeau Maude waitress Queens Hotel
 r 605 Baker
 Arbogast John edgerman Baskin &
 Stedman Co Ltd PO Box 611
 Arcure F sectionman CPR r section
 house
 Argyle J H prop City Drug & Sta-
 tionery Co r Gordon rooms
 Ark J W Holmes mgr dry goods mens
 furnishings furniture 406 Vernon
 Armstrong Jas carman CPR r Water
 r 206 Robson
 Armstrong J M tailor Emory & Wal-
 ley r 206 Robson
 Arnesen G C bkpr C F McHardy r
 New Grand Hotel
 Arthur Dr Isobel city health officer
 r 324 Victoria
 Ashton Thos janitor Prov Land Reg
 Office r Houston
 Astley Mabel L tchr public school r
 815 Josephine
 Astley Richd driver A S Horswill &
 Co r 813 Josephine
 Athabasca Hotel John Philbert prop
 124 Baker
 Atkinson A F rabbit breeding Box
 181
 Auld J I acct 403½ Baker r Queens
 Hotel
 Auello Domenico coach cleaner CPR
 r 24 Silica

Balless John tchr public school r pub-
 lic school
 Bailey Zilla jam dept McDonald Jam
 Co r 592 Observatory
 Baillie Jas sausage maker P Burns
 & Co r 516 Kootenay
 Baker H C mach Nelson Iron Wks
 r 912 Vernon
 Balding James prop Nelson Dairy r
 Fairview
 Ball J retort man City gas dept r gas
 plant
 Ball N appr Daily News r 608 Mill
 Ball Richd R tmstr West Transfer
 Co r 711 Victoria
 Ballan Ledona clk The Ark r Stanley
 Bamber Percy bkpr West Transfer
 Co r 206 Baker
**BANK OF MONTREAL, Le B de
 Veber Manager, 224 Baker.**
 Barker Elsie clk Meagher & Co r 923
 Vernon
 Barnes R D mgr Taylor Milling &
 Elevator Co r 1214 Water
 Bartholomew Wm coach cleaner CPR
 r 313 Richards
 Barton D ledger Royal Bank r 408
 Victoria
 Barton M H train messenger Dom
 Express Co r YMCA
 Baskin S clerk CPR r 410 Victoria
 Baskin Group Eagle Creek (copper-
 gold) Stedman & Baskin owners
 Baskin Max H mgr Baskin & Sted-
 man Co Ltd r 516 Silica

**BASKIN & STEDMAN CO LTD, Max
 H Baskin Mgr, Mfrs Lumber,
 Poles and Logging, PO Box 611.**

Bastable Thos foundry lab Nelson
 Iron Wks r Chatham
 Bate Saml coach cleaner CPR r rifle
 range
 Bath A J clk Bank of Montreal r 224
 Baker
 Bealy J T fruit-farming
 Bealy Olive M tchr public school r
 713 Josephine
 Bean C H fruits candies ice cream
 419 Ward r 205 Silica
 Beatty Wm coach carp CPR r Fair-
 view
 Beck F baggageman CPR r Athabasca
 Hotel
 Becker C 2nd eng SS Kuskanook r
 Vancouver
 Bell John prop Star Grocery r 304
 Gore
 Bell John jr mgr Star Grocery r 304
 Gore
 Bell J E chief clk dist frt office CPR
 r Annable blk
 Bell Robt clk Star Grocery r 319 Koo-
 tenay
 Bell Tony retortman city gas dept r
 gas flats
 Bellis H B cond city street yr r 1422
 Stanley
 Beltner C M switchman CPR r CPR
 flats
 Bennett H C train messenger Dom
 Express Co r 412 Silica
 Bennett John W man train instr r
 810 Stanley
 Bennett Lola B steno Bank of Com
 r 414 Silica
 Bennett Wm A shipper P Burns &
 Co r Fairview
 Benson Jas H D mgr Imperial Bank
 of Canada r 203 Victoria
 Benwell Geo prop Hume Hotel
 Bereton E brakeman CPR r Queens
 Hotel
 Bergstrom Edw carp CPR shipyard r
 216 Richards
 Bernard Sister M supr St Joseph's
 Convent
 Berry Arthur W clk J P Morgan r
 310 Jones

Fire Insurance

IN OLD
 ESTABLISHED
 COMPANIES

RATES ON
 APPLICATION

**BANFIELD,
 GUNTHER &
 BLACK, LTD.**

INSURANCE and
 FINANCIAL AGENTS

327 Seymour St.
 VANCOUVER

Phone Sey. 153

Garford Trucks

1½, 2, 3½, 5 and
 6 ton capacity

Immediate Delivery

**COLUMBIA
 SIX**

Gem of the Highway

**Motor
 Service, Ltd.**

B.C. Distributors

1105 Granville St.
 VANCOUVER,
 B. C.

JOHN BURNS and SON

Contractors and Builders

Sash and Door Factory

Dealers in Building Material of all Kinds.

702-716 Vernon Street

NELSON, B.C.

The Kootenay's Leading Druggists

We carry a full line of Drugs, Drug Sundries, Kodaks and Supplies, Stationery and Office Supplies. We are agents for Edison Phonographs and Records.

CANADA DRUG and BOOK CO., Limited

F. J. Boles, Manager

424 Baker Street

NELSON, B. C.

Wood, Vallance Hardware Co.

LIMITED

Wholesale and Retail

Shelf and Heavy Hardware

Mine Smelter, Mill and Ranch Supplies

Stoves, Ranges and Graniteware

**FISHING TACKLE, GUNS, RIFLES
AND AMMUNITION**

Largest stock in the interior of British Columbia

Special attention given to mail orders

NELSON

British Columbia

Betts D S mate SS Nasookin r 509 Cedar
 Eichen Jas dispenser The Rex r 308½ Baker
 Eigney T fireman CPR r 104 Kerr blk Eiker W J E Prov Dist Water Eng r Rosemont
 Eilling R H pressman Daily News r Gordon rooms
 Einish Annie waitress Hume Hotel r 606 Carbonate
 Einish Mary waitress Hume Hotel r 696 Carbonate
 Eird Harry of H & M Bird r 203 Baker
 Eird H & M real estate fire life and accident insurance dist agts CPR lands 410 Baker
 Bird Montagu of H & M Bird r 1223 Kootenay
 Eishop H traveling slsmn Swift Canadian Co r Fairview
 Eishop K J clk CPR r 712 Stanley
 Eishop Thos whesmn Taylor Mill & Elev Co r Vancouver st
 Elack A M forest ranger r 211 Mill
 Elackie Ethel steno- Woods-Vallance Hdw Co r Annable blk
BLACKWOOD C D, Real Estate, Fire, Life and Accident Insurance, 420 Baker, r 307 Mines rd.
 Blakeway Marie milliner Smiline & Weir r 418 Victoria
 Blakey Jas H mach appr CPR r Hall Mines rd
 Blalock S driver McDonald Canteen & Fuel Co r 520 Victoria
 Blanchard Audrey steno O'Shea & Farris r Chatham
 Blanchard Oia steno Imperial Bank r Chatham
 Blanchard R pressman Daily News r Chatham
 Blanchard W asst bkpr Swift Canadian Co r Chatham
 Blaney A eng CPR r 413 Cedar
 Blomberg John prop New Grand Hotel r 616 Vernon
 Bloomer Clara tchr public school r 923 Carbonate
 Bloomer T eng CPR r 923 Carbonate
 Blundel Mary waitress Sherbrooke Hotel r 110 Baker
 Boles F J mgr Canada Drug & Book Co Ltd r Kerr apts
 Borden Dr L E of Borden & Wallace med rep soldiers' civil re-establishment r 624 Silica
BORDEN & WALLACE, Physicians and Surgeons, 317½ Baker.
 Bostock S P trucker CPR r 416 Lattimer
 Bourgeois C prop City Dairy r Granite rd
 Bourgoyne Bernard W shipwright CP R shipyard r Nelson av
 Bourgoyne Delma M shipwright CPR shipyard r Third
 Bowles Lillian waitress Hume Hotel
 Bowman Geo elec repairs 514 Vernon r Baker and Hendryx
 Bowman T M registrar Supreme and County Court r Annable blk
 Bowness A L, asst mgr Nelson Jobbers r Kerr apts
 Boyce E J shipper Brackman-Ker Milling Co r 504 Gore
 Boyd Florence steno Mountain Lib Mrs Assn r Kerr apts
 Boyes Geo substation attendt city elec dept r Kerr apts
 Boyes Jas H mach CPR r Anderson St Fairview
 Boynton F R head clk Hume Hotel

BRACKMAN-KEE MILLING CO LTD, G A Brown Mgr, Wholesale and Retail Flour and Feed, 523 Front

Bradshaw J cond CPR r 102 Silica
 Bradford J C section foreman CPR r Fairview
 Bradshaw T fireman SS Moyie
 Brake Edward Y car foreman CPR r 211 Baker
 Brake May office asst Dr F E Morrison r 511 Eaker
 Brant George car repairer CPR r Fairview
 Brassfield J yard foreman CPR r 109 Baker
 Brown Chas trav Imp Tob Co box 1204
 Bray R J reporter Daily News r 912 V-moon
 Brown A Harry shop foreman P Burns & Co Ltd r 423 Victoria
 Brennan Jas Jr meat cutter Lauritz Meat Market r 406 Houston
 Brennan Jos baggageman CPR r 303 Observatory
 Brett C conductor CPR r 920 Falls
 Bridges Cyril operator Starland Theatre r 690 Carbonate
 B C Employment Bureau Gilbert Anderson mgr
 B C Plumbing & Heating Co Gibson Hurdon & Smith props plumbing and heating 510 Victoria
 B C Telephone Co Ltd Flora A MacKay agt 511 Stanley
 Brodie James travelling salesman Imperial Oil Ltd r 914 Silica
 Brodie Wm J foreman bottler Thorpe & Co Ltd r 313 Lattimer
 Brodie W clerk Royal Bank r 914 Silica
 Brown Albert laborer Nelson Iron Works Ltd r 723 Victoria
 Brown A master mechanic CPR r 311 Mill
 Brown Douglas supt B C Lake & River Service CPR r 419 Lattimer
 Brown Ella clerk L G Drake r Pine St Fairview
 Brown G A mgr Brackman-Ker Milling Co Ltd r 924 Silica
 Brown Margaret clerk PO r Fourth St Fairview
 Brown R R clerk Brown & Co r 405½ Baker
 Brown T W sub-sta attendt city elec dept r Sub-station
 Brown Wm barrister and solicitor Donaghy & Donaghy r 405½ Baker
 Brown Wm electrician Hudson's Bay Co r 511 Victoria
 Brown Wm mgr Brown & Co r 405½ Baker
 Brown & Co W Brown prop clothing men's furnishings boots and shoes 505 Baker
 Buchan John clerk Star Grocery r 306 Silica
 Buchanan E L city frt and pass agt GNR r 714 Mill
 Buchanan W A mgr Lily B Mine Dunglew Amie McCarthy prop confectionery 313½ Baker
 Bunyan John G clerk customs office r 905 Stanley
 Burgess W R electrician Howe Electric Co r 592 Victoria
 Burlingham W D operator CPR Tels r Kerr apts
 Burnall Fuel Saving Co J Radford mgr 516 Ward
 Burnett C H teamster West Transfer Co r 914 Mill
 Burns Joan S steno West Kootenay Fruit lands r 717 Josephine
 Burns John mgr John Burns & Son r 413 Carbonate
BURNS JOHN & SON, Contractors and Builders, Sash and Door Factory, Building Materials, 710 Vernon (See advt)

AUTO RADIATOR & LAMP CO.

For wrecked or badly frozen radiators—We make complete cores.

Our Prices are Reasonable.

We Save You Time and Money.

551 Seymour St.
VANCOUVER
B. C.

Pacific Coast
Development
Co., Ltd.

R H. Wright, Mgr.

We make a Specialty of Financing Oil Companies and Handling Oil Leases

SEE US

for news of latest development in

**Fraser Valley
Oil Fields**

Phone Sey. 2890

612 Standard Bank
Building
Vancouver

B. C.**COMMERCIAL****S
C
H
O
O
L****ESTABLISHED 1909**A select school for
business training—
small classes.**Individual
Teaching**All students per-
sonally instructed
and recommended

by

H. C. Duffus, Mgr.**709 Georgia, W
VANCOUVER****V
Flour
Mills**

—Limited—

MFRS & DEALERS**FLOUR
FEED
CEREALS
GRAIN****Poultry Foods****806 Beach Ave.****VANCOUVER****B. C.****Burns P & Co Ltd** W M Walker
mgr wholesale and retail meats
and provisions 514 Baker
Burrow C P clerk R Andrew & Co
r 418 Victoria**Burton W A** dist rep Soldiers' Civil
Re-estab com r 918 Victoria**Bush A G** at Queens Cigar Store r
Annablock**Bush H** of Queens Cigar Store r 804
Hoover**Bush Thomas** conductor City Street
Ry r Gordon rooms**Busk C W** land surv treas Kootenay
Fruit Growers' Union Ltd r 513
Mill**Byres W** city scavenger r Mines rd
Calbick Wesley prop Dominion Dairy
r Granite rd**Caley John** dispenser Tremont Hotel
r 618 Baker**Caley Tho** teamster West Transfer
Co r 1991 Water**California Mine (gold)** J R Cassin
and associates owners W H Turner
mgr**Calvert P G** pub school insp**Cameron John C** engineer SS Kuska-
nook r Fairview**Cameron J G** eng SS Nasookin**Cameron Lillian** book Hudson's Bay
Co r 612 Carhomete**Campbell Alex** prop The Rex r 824
Silica**Campbell Alice** musical instruments
and music 516 Baker r Kerr apts**Campbell A O** train mess Dom Exp
Co r 812 Vernon**Campbell E J** prop Campbell's Art
Gallery r 745 Baker**Campbell H J** bee-keeping and dairy
farming RR No 1**Campbell Kenneth** mgr Kootenay
Granite & Monumental Co r Behn-
son st Fairview**Campbell L O** propr Swift Canadian
Co Ltd r 721 Stanley**Campbell Mark** groceries and con-
fectionery 911 Stanley**Campbell's Art Gallery** E J Camp-
bell mgr photographs 715 Baker**Campbell's Washrooms** R J Campbell
prop cleaning and pressing 592 1/2
Baker r 392 Victoria**Campion W R** asst mgr A S Horswill
& Co r 1991 Latimer**CANADA DRUG & BOOK CO LTD.**
F J Boles Manager, Drugs, Sta-
tionery, Candles, Kodaks and Photo
Supplies, 424 Baker (See advt)**Canadran-Mills** Chalmers Ltd H A
Parker mgr machinery contractors'
supplies 347 Baker**CANADIAN BANK OF COMMERCE,**
F B Fowler Manager, 415 Baker**Canadian Explosives Ltd** H A John-
ston mgr explosives 220 Baker
Canadian Financiers Trust Co Van-
couver O'Shea & Farris local cor-
respondents**CANADIAN GENERAL ELECTRIC
CO LTD, H A Parker** Mgr, Electric
Apparatus and Machinery, Elec-
trical Fixtures and Supplies, 317
Baker**Canadian-Ingersoll Rand Co Ltd** S A
Williams mgr mining machinery
319 Baker**Canadian Oil Co Ltd** W J Gerbracht
mgr 593 Baker**Canadian Pacific Ry** E R Redpath
agt depot, J S Carter dist pass agt
city ticket office 592 Baker, J H
Soans div eng depot, F W Sterling
dist frt agt 593 Ward, D Brown
supt lake and river service de-
pot, Frank D Warner loco fore-
man, A Brown master mech, G O
Wharton roadmaster, J A Stobo
master bldr shipyards Fairview, W
O Miller supt, R D Hall agt tele-
graphs 592 Baker, J M Tryers
trainmaster**Canadian Rock Drill Co Ltd** J F
Gamble mgr drills 614 Baker**Carlson C J** undertaker Standard
Furniture Co r 819 Victoria**Carr W** steward SS Kuskanook**Carrie Alex** architect 423 Baker r
Silica**Caruthers A C** trav salesman Turner
Easton & Co Ltd r Strathcona Hotel**Carter J S** dist pass agt CPR r Kerr
apts**Cartmel John** Govt Agent Gold Com-
missioner r 524 Hoover**Casker Ada** steno Wm Irvine r 522
Baker**Casley Mrs** bee-keeping**Casley A W** conductor CPR r Rose-
mont rooms**Cassidy Alex H** boilermaker CPR r
1121 Front**Cassin J R** owner California Mine**Caulwell T H** mgr Nelson Jobbers
Ltd r Oct st Fairview**Celle Peter T D** teacher public school
r 319 Silica**Chapman Fred** machinist Nelson Iron
Works Ltd r Nelson av Fairview**Chapman J** lino opr Daily News r
Anderson st Fairview**Choate Ivy** steno dist tit office C
P R r 624 Victoria**Choate W T** dispatcher CPR r 624
Victoria**Choquette Alma** clerk J O Patenaude
r 1221 Robson**Choquette A** of Choquette Bros r 418
Latimer**CHOQUETTE BROS.**

We give prompt attention to mail orders for

BREAD, CAKES and CANDIES**BAKERS—CONFECTIONERS**

416 Baker Street

NELSON, B. C.

Choquette A Jr baker Choquette Bros r 519 Latimer

CHOQUETTE BROS, L H and A, Bakers and Confectioners, 416 Baker (See advt)

Choquette G mgr McDonald Cartage & Fuel Co r 808 Carbonate

Choquette J R groceries confectionery cigars 1224 Stanley

Choquette L chauffeur Star Grocery r 519 Latimer

Choquette L H of Choquette Bros r 519 Latimer

Choquette L N baker Choquette Bros r 519 Latimer

Choquette Rosee I opr B C Tel Co r 418 Latimer

Chow Charlie prop Standard Cafe

Christie George D of Roberts & Christie r Park and Selwyn

Chung Hong Low chop suey and noodles 614 Front

Citizens' Co-operative Assn Ltd T Roberts mgr groceries 622 Baker

City Cab Co John Linebaugh prop transfer 609 Ward

City Dairy J C Bourgeoise prop 409 Josephine

City Drug & Sta Co J H Argyle prop drugs stationery 414 Baker

City Hall 505 Front

City Park Grocery E Mason prop groceries and confectionery Nelson av Fairview

Clark Alex S clerk Hudson's Bay Co r Granite rd

Clarke E R mixed farming

Clarke T R manufacturers' agent (flour hay & vegetables) r 816 Mill

Clelland Jean waitress Strathcona Hotel r 324 Victoria

Clerihew Geo eng Govt ferry r Third at Fairview

Clerihew George asst shipper Nelson Hdw Co r Third at Fairview

Club Hotel John Grant prop 401 Silica

Colclough Margaret dental nurse Steed & Gansner r 619 Silica

Colclough Nellie clerk Meagher & Co r 515 Silica

Coles Norah ledger Imperial Bank r 523 Robson

Coley Ruth steno E W Widowson r 514 Observatory

Collinson E watchmaker J O Patenaude r 329 Silica

Columbia River Orchards Ltd H E Dill sec fruit lands 908 Ward

Commerce Clear Store J D Young prop cigars and tobacco 417 Baker

Counor Amey M steno J H Lawrence r Annable block

Conway F W steward SS Nasookin Cook Robert freight carpenter CPR r Falls

Cookson A carpenter CPR r Victoria

Cookson T warehouse Swift Canadian Co Ltd r High st Fairview

Cooper Mrs G R chocolate-dipper McDonald Jam Co Ltd r Mill

Coplin A blacksmith Baskin & Steadman Co Ltd P O Box 644

Cotter Joseph clerk Prov Land Rez Office r 314 Gore

Coutu E O prop Nelson Bar r Queen's Hotel

Cowell Mrs F M mgr ladies' ready-to-wear Hudson's Bay Co r Annable block

Craufurd L vice-pres Nelson Iron Works Ltd r 612 Hoover

CREASE E A, Barrister and Solicitor, Police Magistrate and Stipendiary Magistrate, 423 Baker, r 312 Silica

Crease Lilly steno E A Crease r 312 Silica

Crescent Dairy J C Robinson mgr Cemetery rd

Croll J F tailor cleaning and pressing 511½ Baker r 214 Vernon

Crosby Harry C lineman Dom Gvt tel r Annable block

Cross John J hostler CPR r Sherbrooke Hotel

Crossley A H travelling salesman Nelson Iron Works Ltd r Second av Fairview

Crossley C E mill supt California Mine r California Mill

Crothers Marguerite E opr B C Tel Co r 405 Latimer

Crothers Thos B shipwright CPR shipyard r 616 Latimer

Crowther Walter S machinists appr CPR r Athabasca Hotel

Cruikshank A dairy and cattle Cruikshank Lyle teller Royal Bank r 401 Baker

Cryderman C clerk Poole Drug Co Ltd r 1008 Kootenay

Cryderman Frank clerk Emory & Walley r 1008 Kootenay

Cummins Gwen office asst Dr E G Smyth r 604 Hoover

Cummins N M soda water mfr Nelson Brew Co Ltd r 608 Hoover

Cunliffe W M mgr Nelson Iron Works Ltd r 423 Observatory

Curlew Creamery Co Geo Smith mgr mfrs butter & ice cream fountain supplies cream separators 122 Baker

Curran John A shipwright CPR shipyard r Gordon st Fairview

Curran W A reporter Daily News r Fairview

Currie H H reporter Daily News r Union st Fairview

Curry Margaret bkpr Canada Drug & Book Co Ltd r 1123 Front

Curtis Fred blacksmith Nelson Iron Works Ltd r Second av Fairview

Cushnir John teamster Baskin & Steadman Co Ltd P O Box 631

Cuthbert A trucker CPR r Falls and Silica

Cutler W auctioneer and second-hand dealer 519 Ward r 914 Hoover

DAILY NEWS, Published each week day by The News Publishing Co Ltd, F F Payne Mgr, 216 Baker

Daley Margaret E clerk Meagher & Co r Annable block

Dalrymple F H motorman City Street Ry r 629 Silica

Daly John cigars and tobacco 518 Baker r 518 Victoria

Dando A B C dentist 405½ Baker r 1011 Stanley

Darragh Catherine steno C F McHandy r 418 Innes

Darragh C R clerk Dom Exp Co r 418 Innes

Darbyson S dispenser Grand Central Hotel bar r 501 Vernon

Davis W plasterer r Fairview

Davis Ervin wire chief B C Tel Co Ltd r 603 Kootenay

DAVIS James carman CPR r 603 Kootenay

Dee A C clerk Soldier Civil Re-establishment r 224 Robson

Dee Dorothy clerk Mason & Risch Ltd r 224 Robson

Defeo Peter car insp CPR r Silica

Defeo Pietro car laborer CPR r Silica and Falls

Deffoe Tony clerk C Romano r 224 Robson

De Grotomo Ralph barber 115 Josephine

DeKovzar Emile carpenter CPR shipyard r Gordon st Fairview

Brantford Scales



The Greatest Computing Scale ever built is to-day being made by a Canadian Co. in Canada and sold all over the world. If you are anxious to help out Canadian Exports you better investigate

W. E. WALTER, Ltd.

54 Water St.

VANCOUVER, B.C.

MURPHY & CHAPMAN

Commercial Stationers and Printers

7 99

Granville St.

Cor. Robson

Vancouver

Phone 530

P. O. Box 928

HOWE ELECTRIC COMPANY*Contractors and Dealers in Electrical Supplies*

Telephone and Lighting Plants Installed Motors and Dynamos

House and Store Wiring General Repair Work

Opera House, Corner Ward and Victoria Streets

NELSON, B. C.

Kootenay Steam Laundry

C. A. LARSON, Manager

Laundry of Quality and Prompt Service

AGENTS IN ALL TOWNS

711 Baker Street

NELSON, B. C.

NOTARY PUBLIC

JUSTICE OF THE PEACE

FRUIT LANDS

Real Estate

City Property

Fire, Life, Accident and Automobile Insurance

CHAS. F. McHARDY

GREEN BLOCK

::

NELSON, B.C.

NELSON IRON WORKS, LTD.

W. M. CUNLIFF, Manager

ENGINEERS FOUNDERS

Mining and Saw Mill Machinery

Machinery Castings

NELSON

British Columbia

DELCO-LIGHT PRODUCTS, Agency in Nelson, or Modern Utilities Ltd, 360 Water, Vancouver

Denman A engineer CPR r Annable block

Denny N L poultry farming RR No 1

De Patie Joseph clerk J Hingworth r 302 Baker

De Pencier H lino opr Daily News r Nelson st Fairview

De Rainville Victoria clerk Hudson's Bay Co r 923 Vernon

Des Brisay Thos D carpenter CPR shipyard r 221 Robson

De Veber Le B mgr Bank of Montreal r 720 Carbonate

Devlin John chauffeur Ideal Cash Grocery Ltd r 814 Vernon

Dewitt W lessee Ore Hill Mine (Sheep Creek)

Dickens H E depot clerk Dominion Express r 680 Latimer

Dickenson R F machinist Nelson Iron Works Ltd r Second st Fairview

Deferro Guiseppa loco laborer CPR r Robson and Park

Dill Allan A clerk Wood, Vallance Hdw Co Ltd r 617 Mill

Dill A J acct Daily News r 617 Mill

DILL H E, Real Estate, Fire, Life and Casualty Insurance, 508 Ward, r 418 Mill

Dixon H B C druggist Canada Drug & Book Co Ltd r 420 Baker

Doherty Eva M teacher public school r 418 Victoria

Dolphin T conductor City Street Ry r Second st Fairview

Dominion Dairy Wesley Calbeck prop Granite rd

DOMINION EXPRESS CO, F R Jelfs Agt, 421 Baker

Donaghy A of Donaghy & Donaghy r 504 Carbonate

DONAGHY & DONAGHY, A Donaghy and D Donaghy, Barristers and Solicitors, 317½ Baker

Donaldson J engineer SS Moyie r 1023 Water

Donovan J conductor CPR r 102 Silica

DOUCETTE EDWARD, Contractor and Builder, 409 Latimer, r Kerr Apts

Douglas Geo chairman Green Bros Burden & Co r Club Hotel

Douglas J K house and sign painter and paperhanger 306 Victoria r 120 Baker

Douglas K A R chief dispatcher C P R r Kerr apts

Doyle D L fruit farming RR No 1

Doyle James H sheriff Prov Goat Ins r 824 Stanley

Doyle Victor emp West Transfer Co r CPR apts

Doyle & McDonald ranching and fruit growers RR No 1

Drake L G variety store 110 Baker r 214 Victoria

Dromsfield Thos mixed farming r Nino Mile

Duffy J fireman CPR r 504 Baker

Dunbar Thos barber Hume Hotel r 921 Stanley

Duncan Norman C clerk Bank of Montreal r 224 Baker

Dunk H prop Sherbrooke Hotel r 110 Baker

Dunham F W storeman CPR r 620 Victoria

Durham Helen head waitress Hume Hotel r 620 Victoria

Eades R A clerk CPR r Kerr apts

Eastwood Wm housekeeper Grand Central Hotel r 501 Vernon

Ebbs Beatrice bkpr Brackman-Ker Milling Co Ltd r 908 Silica

Eccles J warehouse Swift Can Co Ltd r High st Fairview

Elford Boat Co W H Jones mgr boat building repairs lively foot Josephine

Elks Club Fred Starkey sec 318½ Baker

Elliott Eva waitress Strathcona Hotel r 324 Victoria

Elliott Maude I clerk Prov Forest Office r 516 Carbonate

Elsdon N train mess Dom Exp Co r Houston

Emory A C clerk Emory & Walley r 908 Vernon

Emory A D of Emory & Walley r 908 Vernon

Emory F D Dom Govt gas and elec inspector r 415 Cedar

Emory & Walley clothing and men's furnishings 517 Baker

Enfield Co ladies' & children's out-fitters millinery fancy dry goods 318 Baker

Enfield S A of The Enfield Co r 311 Vernon

Eperon Ethel clerk CPR r 224 Vernon

Eperon Vincent Jr machinist CPR r 220 Vernon

Eperon V contractor and builder r 220 Vernon

Erickson H carpenter CPR r Victoria

Erickson J A prop Grand Central Hotel r 501 Vernon

Erskine J conductor CPR r Stanley

Estby Hannah foreman Kootenay Steam Laundry r Occidental Hotel

Etter Enid teacher public school r 318 Goro

Eureka Mines Inland Mining Co Walla Walla F Clark Johnston mgr and eng C Blackie sec

Evans E H acct Hamilton & Wragge r YMCA

Evans J W mgr Mountain Chief Mining Co Ltd r 316 Cedar

Ewert R H jeweler and engraver 522 Baker r 703 Mill

Ewing P dispatcher CPR r Gordon rooms

Ewing Iris clerk City Drug & Stationery Co r 512 Dellruck

Eyton Florence E clerk Bank of Com r 504 Mill

FAIRVIEW SUPPLY HOUSE, Ross Fleming Prop, Dry Goods, Men's Furnishings and Groceries, Behnson St, Fairview

Fairweather A A clerk Strathcona Hotel r 324 Victoria

Fallis N R teacher high school r 909 Edgewood

Farenholtz Gustav carman CPR r Granite rd

Fawcett Annie M bkpr CPR Tels r 114 Houston

Fawcett Samuel accountant and sec Hume school board r 517 Ward

Feasno B asst shipper P Burns & Co Ltd r CPR apts

Ferguson Edw assessor and collector and mining recorder r 506 Silica

Ferguson Geo of Nelson Transfer Co Ltd r 722 Stanley

Ferguson Harry civil engineer with Green Bros Burden & Co r 722 Stanley

Ferguson Anna waitress Hume Hotel r Hume Hotel

Fey J machinist Nelson Iron Works Ltd r New Grand Hotel

Fiore G machinist helper CPR r 111 Silica

Firkins Lionel laborer Nelson Iron Works Ltd r Nelson av Fairview

**General
Fancy
Goods, Ltd.**

Wholesale Dealers

Toys—Novelties
Stationery and
School Supplies
Leather Goods
Electrical
Sundries
Drug Sundries
Hardware
Specialties
Baskets and Silk
Goods

Phone Sey. 2246

Corner Richards
and Cordova
VANCOUVER*Ans Rogers
Farms*Complete list of
FARMSA complete list
of acreage and
farm lands adja-
cent to Vancou-
ver and West-
minster.Inspected places
only. Informa-
tion you can rely
on.414 Seymour St.
Vancouver

GASOLINE & OILS

PHONE 35

TIRES & TUBES

NELSON TRANSFER CO., LTD.

DAY AND NIGHT SERVICE

GARAGE—AUTO

ACCESSORIES

Automobile Livery

Baggage and Express



Agents for

McLaughlin Cars and

Traffic Trucks

Chevrolet Cars & Trucks

NELSON, B. C.

Roberts & Christie

Farm Lands

Timber

City Property

Life, Accident, Health, Fire, Auto and Marine Insurance

BAKER STREET

P. O. Box 638, NELSON, B.C.

D. J. ROBERTSON

FURNITURE DEALER

Funeral Director and Embalmer

Furniture, Carpets, Linoleums, Oilcloths, Etc.

Registered Embalmer, Canada and the United States

Telephones—Day 292, Residence 157

Cor. Baker and Kootenay Sts.

NELSON, B.C.

T. H. WATERS & CO.

KOOTENAY LAKE SASH AND DOOR FACTORY

Builders and Contractors

Lime, Cement, Shingles, Roofing and Brick, Office Fixtures,

Sash, Doors, Mouldings and Turned Work

A Special Feature Made of Out-of-town Work and Jobbing

Phone 156

P. O. Box 835

NELSON

British Columbia

Fisher R O clerk Bank of Com r 415 Baker
 Fleming H I clerk D J Robertson r 107 Baker
 Fleming Ross prop Fairview Supply House r Behnson st Fairview
 Fletcher Albert machinist Nelson Iron Works Ltd r 615 Hoover
 Fletcher G A motorman City Street Ry r 317 Gore
 Foggo John clerk CPR r Josephine
 Foot Harold K dyeing cleaning and pressing Behnson st Fairview r Cottonwood st Fairview
 Foote Gladys steno Brackman-Ker Milling Co Ltd r Mines rd
 Foote Isabelle E clerk Hudson's Bay Co r Hall Mines rd
 Forbes J C acct Baskin & Stedman Co Ltd PO Box 1113
 Forde George B ledgerkeeper Imperial Bank r 803 Cedar
 Forde J P Dom distict engineer r 803 Cedar
 Forest Mills of B C Ltd J H Lennimon mgr mfrs lumber dealers shingles and laths 524 Front
 Forin J A Judge County Court r 503 Cedar
 Foster Fredk J boilerworkers' helper CPR r 224 Gore
 Foster H teller Imperial Bank of Canada r 808 Victoria
 Foster W H carpenter r Edgewood av Fotheringham W T clerk R Andrew & Co r 610 Silica
 Fowler P B mgr Bank of Com r 417 Hoover
 Fowler R W clerk Bank of Com r 417 Hoover
 Fowles Jessie clerk Hudson's Bay Co Rosemont
 Francella Giuseppe machinists' hlpr CPR r Hall and Carbonate
 Francis E teamster West Transfer Co r Kootenay av Fairview
 Francis G L trucker CPR r 813 Mill
 Frank Dr J W veterinary surgeon Insp Health of Animals Breh Dom Dept of Agriculture r 313 Mines rd
 Fraser Gwen bindery dept Daily News r Cedar and Robson
 Fraser John acct and mgr Fruitvale Ltd r 904 Mill
 Fraser John cook Baskin & Stedman Co Ltd PO Box 611
 Fraser W F of R B Hay & Co r 715 Stanley
 Freddie Lee Mine M M McCune mgr gold silver lead
 Freiden J fireman CPR r Gordon rms
 French John foreman CPR shipyard r Fell st Fairview

FRENCH STEAM LAUNDRY. Paul Nipon Prop, Laundry, Dyeing and Cleaning, 601 Vernon

Front Street Greenhouse Wm S Johnson prop florist 908 Front
 Frost Abby forewoman Kootenay Steam Laundry r 109 Baker
 Frost B bkpr Nelson Hardware Co r 224 Observatory
 Fruitvale Ltd John Fraser mgr fruit lands 420 Baker
 Fryers J M trainmaster CPR r Stratheona Hotel
 Gagnon C V guard Prov Gaol r 920 Silica
 Gagnon Henry carpenter E Doucette r 407 Latimer
 Gallagher J W dry goods clothing men's furnishings and groceries 162 Baker
 Gallagher P J prov general road foreman r 411 Silica
 Gallicano L prop Lakeview Hotel r 623 Vernon

Gamble J F mgr Canadian Rock Drill Co Ltd r 924 Carbonate
 Gammon E chief constable Kootenay West dist r 701 Hoover
 Gansner D J of Steed & Gansner r YMCA
 Gausdal Ingeborg steno D O Thomas r Granite rd
 Gausdal Lars carp John Burns & Son r Granite rd
 Gelinus A G prop Semaphore Billiard Hall r 508 Stanley
 Gelinus Esther bkpr Singer Sewing Mche Co r 720 Mill
 Gelinus Homer clerk Semaphore Billiard Hall r 909 Vernon
 Gelinus Rose waitress Kootenay Hotel r 909 Vernon
 Gelinus T moulder Nelson Iron Works Ltd r 909 Vernon
 Gem Theatre J P Pitner mgr moving pictures 314 Baker
 Genest H L conductor CPR r 216 Vernon
 Gerbracht W J mgr Canadian Oil Co Ltd r 720 Silica
 Giant Powder Co of Canada Ltd T R Wilson mgr 516 Ward
 Gibson A J of E C Plumbing and Heating Co r 413 Victoria
 Gibson J A postmaster r 924 Vernon
 Giget E F sec Nelson Board of Trade r 508 Latimer
 Gilbert Annie barber 508 Stanley
 Gilbert L F barber 604 Baker r 508 Stanley
 Gilchrist Lance asst PM r Kerr apts
 Gilker A B clerk J A Gilker r 217 Victoria
 Gilker J A clothing men's furnishings shoes 510 Baker r 217 Victoria
 Gillett George messenger Canada Drug & Book Co Ltd r Third st Fairview
 Gillett John carpenter John Burns & Sons r 713 Vernon
 Gillette Pearl waitress Lakeview Hotel r 709 Vernon
 Gibbs John M dispenser Kootenay Hotel bar r 516 Vernon
 Gibbs J fireman CPR r Gordon rooms
 Gim Lun Chinese store 308 Hall
 Ginsberg H clothing men's furnishings boots and shoes 412 Hall
 Giralamo Tony bottler Nelson Brewing Co Ltd r Latimer
 Glaser Dora reporter Daily News r 922 Front
 Glaser G mgr furrier 416 Ward r 922 Front
 Good Hope and Blue Rock Mine Bird Creek (copper gold) J B Baxter etc owners
 Gordon George train messenger Dom Ex Co r 318 Victoria
 Gordon Percy warehouse Swift Canadian Co Ltd r 924 Stanley
 Gordon Rooms Mrs T Gordon prop furnished rooms 308 1/2 Baker
 Gordon T engineer CPR r 605 Baker
 Gosnell Wm mgr Nelson Brewing Co Ltd Heavenly st Fairview
 Goucher F warehouse Nelson Jobbers Ltd r Fairview
 Gough D fireman SS Kuskanook
 Goubling J S clerk Prov Land Reg Office r 1614 Stanley
 Graham A W car checker CPR r Kerr apts
 Graham D P engineer CPR r 212 Park

UNIVERSAL TIRE FILLER

Will double your casing mileage, will eliminate punctures and blowouts.

Guaranteed for 100,000 Miles.

Agents wanted call or write for folders.

Factory and installing station

UNIVERSAL TIRE FILLER CO.

983 MAIN ST.
Phone Sey. 8485
VANCOUVER

IF IT'S GLOVES

Phone Sey. 7532
or write

Sandell Mfg. Co.

Gloves and Mitts

For Camp, Mill
or Mine
Our Specialty



Cor. Homer and
Cordova Sts.
Vancouver, B. C.

USE CRYSTAL SPRING AERATED WATERS

Manufactured by
**The Crystal
Spring Water
Supply**

1244
**Richardson
VICTORIA**
Phone 79.

CROSBY and BISSELL Stationers PRINTERS

Office
Supplies

Sey. 261

306 Tower Bldg.
Vancouver

Graham Nellie waitress Grand Central Hotel r 591 Vernon
Graham W fireman CPR r 512 Hendrix
Granat F mgr Poole Drug Co Ltd r Kerr apts

GRAND CENTRAL HOTEL, J A Erickson Prop, 501 Vernon

Grant John prop Club Hotel r 401 Silica
Graves Doris clerk Meagher & Co r 711 Latimer
Graves R D machinist Nelson Iron Works Ltd r Hall Mines rd
Graves Victor A plumber B C Plumbing & Heating Co r 214 Observatory
Graves W chauffeur Nelson Jobbers Ltd r 967 Latimer
Gray C engineer CPR r 911 Hendrix
Gray Northern B E L Buchanan city frt and pass act 421 Baker
GWA Wm Macintosh sec
Green A H land survy mgr Green Bros Burden & Co r 516 Ward
Green Bros Burden & Co A H Green mgr land surveyors civil and mining engineers 516 Ward
Green Edna nurse Home Private Hospital r 412 Fall
Greenwood Nellie housekeeper Occidental Hotel r 765 Vernon
Gregg Lillian E dist traffic supervisor B C Tel Co Ltd r 615 Silica
Gridley S J prop Scotch Bakery r 507 1/2 Baker

Grill The Jess Sanders prop restaurant 315 Baker

Grime Gordon M wiper CPR r Sherbrooke Hotel

Grizzelle Elsie clerk Daily News r 424 Latimer

Grizzelle H C sec Ideal Cash Grocery Ltd r 915 Stanley

Grizzelle's Greenhouses Mrs E Grizzelle prop berists 269 Hoover

Grodzski Luke machinist CPR r C P R flats

Grove Hotel Jessie Ackers mgr Fairview

Guthrie Archie chairman Green Bros Burden & Co r Club Hotel

Guilhamouille Paul washer French Steam Laundry r 662 Vernon

Guin Dung shingle pecker Western Box & Signaling Mills Ltd

Gustafson F section foreman CPR r Section House

Guthrie D chief fire dept r Fire Hall

Habegard Martin M watchman CPR shipyard r Fairview

Haggart A teamster McDonald Cartage & Fuel Co r 549 Mill

Haggart Robert shopper P Burns & Co Ltd r 621 Mill

Hales Boat Yard C W Walton mgr boat builders Waterfront

Hall Alex conductor CPR r 324 Gore

Hall A fireman CPR r CPR flats

Hall Chas L advt mgr Hudson's Bay Co r 495 Robson

Hall G W motorman City Street Ry r 214 Gore

Hall R D act CPR Tels r 618 Carbonate

Halsey Mary E steno Troy Land Reg Office r 904 Vernon

Hamar Chas driver P Burns & Co Ltd r Kootenay

Hamilton Essie clerk Hudson's Bay Co r Beliveau r Fairview

Hamilton C R KC r Hamilton & Wragge r 415 Hoover

HAMILTON & WRAGGE, C R Hamilton, KC, and E C Wragge, Barristers and Solicitors, 415 Baker

Hammond H fruit-growing

Hampton Maudie clerk Hume Hotel

Hamson John clerk City Drug & Sta Co r 503 Latimer

Hamson J E teacher high school r High School

Hancock Albert clerk PO r Cottonwood st Fairview

Hanlin Elizabeth millinery 507 Ward r 601 Silica

Hansen Thorbald clerk PO r First st Fairview

Hanson A O shoemaker with R Andrews & Co r 515 Hall

Harkness Beatrice clerk Smillie & Weir r 511 Carbonate

Harkness Minnie bkpr Smillie & Weir r 511 Carbonate

Harkness Neil yardman CPR r 301 Baker

Harkness P engineer CPR r Sherbrooke Hotel

Harkness Walter driver A S Horswill Co r 311 Carbonate

Harkness W engineer CPR r 311 Carbonate

Harris James waterworks foreman r 724 Victoria

Harris Roy lineman B C Tel Co Ltd r 524 Victoria

Harrison W A office asst A Macdonald & Co r 912 Vernon

Hartlin Dr David of Rose & Hartin r 506 Vernon

Hartin Dr Gilbert of Rose & Hartin r 506 Vernon

Hartley John H carpenter CPR Shipyard r Fourth st Fairview

Hartwig E moulders' appr Nelson Iron Works Ltd r Chatham st Fairview

Hartwig Fredk clerk Nelson Hardware Co r Chatham st Fairview

Harwood Effie cashier Starland Theatre r 614 Baker

Harwood Mrs J mgr Starland Apts r 610 Baker

Hawthorne Geo S sec Nelson Brewing Co Ltd r 202 Mines rd

Hay R B of R B Hay & Co r 715 Stanley

Hay R B & Co bakers 713 Stanley

Haydon S salesman Canadian Rock Drill Co Ltd r Fairview

Haves Herbert laborer Nelson Iron Works Ltd r Anderson st Fairview

Haves H mixed farming

Heald Deborah A clerk Hudson's Bay Co r 615 Hendrix

Heald Geo acct John Burns & Son r 617 Hendrix

Healdie David freight carpenter CPR r Hall Mine rd

Heddle D mixed farming

Heddle M dairy farming RR No 1

Heddle Robert foreman pattern shop Nelson Iron Works Ltd r First av Fairview

Heddle R bee-keeping

Hedderque Denise M O clerk PO r 824 Mill

Hellman Daniel blacksmith C P R Shipyard r 518 Carbonate

Henderson F V ticket act CPR r 502 Baker

Hennell John glazier John Burns & Co r 510 Silica

Hennell Maude steno W R Allen r 510 Silica

Herb D or McLean & Herb r 502 Observatory

Hercules Group 9 Mile Creek W Gosnell and associates owners

Heron Ellen housekeeper Hume Hotel r Hume Hotel

Herrmann H furnace man Nelson Iron Works Ltd r First av Fairview

HIGINBOTHAM A. Optician, 420 Baker, r 702 Victoria

Hill Ernest mgr dry goods Hudson's Bay Co r 1112 Water
 Hilliard Ray of Hilliard, Shackleton & McCullough r Kootenay Hotel
 Hilliard, Shackleton & McCullough barbers 417 1/2 Baker
 Hillier Thomas laborer CPR Shipyard r First st Fairview
 Hillman Helen mail order dept Hudson's Bay Co r 518 Carbonate
 Hillyard Rose candymaker McDonald Jam Co Ltd r Pine st Fairview
 Hillyard Stephen carpenter C P R Shipyard r Pine st Fairview
 Hillyard William carpenter C P R Shipyard r 596 Gore
 Hind Thomas W boilermaker foreman CPR r 624 Kootenay
 Hinton Douglas R machinists' appr Nelson Iron Works Ltd r 821 Baker
 Hinton R W works mgr Nelson Iron Works Ltd r 821 Baker
 Hinton Ursula steno Nelson Iron Works Ltd r 821 Baker
 Hip Chong laundry 118 Sillica
 Hipperson W J travelling salesman Nelson Hardware Co r 729 Latimer
 Hirsch J L mgr West Kootenay Fruit Lands r 612 Latimer
 Hnatuk George timberman Baskin & Stedman Co Ltd PO Box 611
 Hoare W H conductor CPR r 317 Sillica
 Hodge Frank messenger R Andrew & Co r 1215 Front
 Hodgson Helen M teacher public school r 722 Stanley
 Hodsdon Donald W asst engineer prov dist water rights branch r Court House
 Holland Joseph harness maker trunks and bags 598 Baker r 706 Stanley
 Holmes J W mgr The Ark r 819 Vernon
 Holmes Wm price clerk Nelson Hardware Co r 624 Robson
 Home Private Hospital Esther Moore supt 412 Fall
 Homersham, T E train messenger Dom Express Co r 312 Carbonate
 Hookings C H boilermaker C P R Shipyard r Kootenay av Fairview
 Hopwood T J operator CPR Tels r 413 Sillica

HORSTEAD GEO. Customs Broker, Mgr Nelson Opera House and Sec Nelson Bank Ltd, 504 Victoria, r 602 Robson

Horswill A S mgr A S Horswill & Co r Nelson av Fairview
 Horswill A S & Co groceries food confectionery cigars 521 Vernon
 Horswill Cecil clerk A S Horswill & Co r Y.M.C.A.

Hoeking Wm warehouse Brackman-Miller Milling Co Ltd r 519 Carbonate
 Houston Helen jam dept McDonald Jam Co Ltd r 923 Latimer
 Houston Neil tailor Alex Smith r Union st Fairview
 Howard Peter blacksmiths' helper CPR r 1007 Water

HOWE ELECTRIC CO., R A Howe Mgr. Electrical Contractors and Supplies, 502 Victoria (See advt)

Howe J R of Howe Electric Co r 904 Vernon
 Howe R A mgr Howe Electric Co r 904 Vernon

Huddleston Sam prop. Huddleston Cedar Co (Hall) r 502 Houston
 Hudson K S foreman Daily News r Kerr apts

HUDSON'S BAY CO., W S King Mgr. Departmental Store, 402 Baker

Hufty A brakeman CPR r Sherbrooke Hotel
 Hughes J E clerk Queens Hotel r 413 Cedar
 Hughes Peter machinist CPR r 518 Mill
 Hughes Vincent messenger CPR Tels r 413 Cedar
 Hume Dawn M clerk Royal Bank r 1115 Ward
 Hume P E steno Royal Bank r 1115 Ward
 Hume Hotel George Benwell prop commercial tourists and mining headquarters cor Vernon and Ward
 Hume J F clerk Star Grocery and poultry farming r 1115 Ward
 Humphrey E engineer CPR r 507 Sillica
 Humphrey James R driver R B Hay & Co r Rosemont
 Hundon A of B C Plumbing & Heating Co r 315 Observatory
 Hunt E C asst prov horticulturist r 807 Carbonate
 Hunter F engineer CPR r Queen's Hotel
 Hunter J R of Nelson Hardware Co and pres Nelson Board of Trade r 422 Gore
 Hurry Reba S principal Nelson Business College r 320 Victoria
 Hurst J frt clerk SS Kuskanook
 Hurst Thos trav salesman Goodyear Tire & Rubber Co of Canada Ltd r Kerr apts
 Hymonyk J stove-door SS Nasookin Hyslop J mixed farming and bees
 Ideal Cash Grocery Ltd ^ Amas mgr groceries confectionery 418 Baker
 Illingworth J second-hand dealer 515 Baker

IMPERIAL BANK OF CANADA, J H D Benson Mgr. 601 Baker

Imperial Oil Ltd Geo F Motion agt r 723 Baker
 Ink Dora steno Hugh W Robertson r 424 Hoover
 Ink John clerk Imperial Bank r 424 Hoover
 Ink June teacher public school r 424 Hoover
 Janas A trucker CPR r Third st Fairview
 Irvine E F Noelle ledger Bank of Com r 423 Sillica
 Irvine Fred clerk Bank of Montreal r 425 Sillica
 Irvine Mildred teacher public school r 423 Sillica
 Irvine Wm insurance and collections 103 1/2 Baker r 423 Sillica
 Irving H C student-at-law O'Shea & Ferris r 718 Hoover
 Irving J A mgr J A Irving & Co r 718 Hoover
 Irving J A & Co groceries 603 Baker
 Irwin Fred clerk Standard Furniture Co r Y.M.C.A.

Irwin Fred L, asst city clerk and sec Nelson school board r 804 Carbonate

Irwin R F foreman machinist Nelson Iron Works Ltd r 108 Victoria
 Irwin's Transfer & Storage John Minnis prop transfer coal and wood 315 Vernon

Ivens M laborer Nelson Iron Works Ltd r 1224 Ward
 Iv-Fern Mine, Cultus Cons M & S Co bond holders J H Mulholland mgr (silver lead)

Jack George moulder Nelson Iron Works Ltd r New Grand Hotel

Jackson L, engineer Swift Canadian Co Ltd r Chatham st Fairview



SERVICE and Modern Art Studios

Window Displays
and Back Grounds
Designed, Built
and Installed

Scenics & Posters
Theatrical Scenes

Signs and Show
Cards

Decorating and
Window Fixtures

153 Cordova W.
VANCOUVER

D. C. Timewell

High-Grade
Cabinetmaking
Upholstering and
French Polishing

"Buy Direct from
Mfrs."

Estimates Furnished
on all Classes of Work.
Repairs, Etc.

Phone Sey. 6268

1123 Granville St.
VANCOUVER,
B.C.

B.C. Detective Agency

Every Description
of Detective Work
undertaken.

Representation in
all parts of the
world.

312 HIBBEN - BONE
BUILDING

1122
Government St.
VICTORIA
B.C.

G. G.
HEATHER
& Co., Ltd.

FURS

Taxidermy

Makers of High-
Grade

Furs

We Specialize in
Remodelling
Furs

Rugs Mounted

1029
Granville Street
VANCOUVER

Jackson Nelson machinist Nelson Iron Works Ltd r Anderson st Fairview
Jackson Peter sawyer Western Box & Shingle Mills Ltd r Fairview
Jackson S conductor CPR r 211 Silica
Jacobson August carver Kootenay Granite & Monumental Co Ltd r 50 Front
Jamieson Mary cook Daskin & Stedman Co Ltd PO Box 611
Jardine Robt shipwright CFR Shipyard r Third st Fairview
Jarrett Chas H shipwright C P R Shipyard r Seventh st Fairview
Jarvis Colin D clerk customs office r 618 Victoria
Jarvis Fred W clerk customs office r 1213 Front
Jarvis W R gaol warden Prov Govt r foot Ward
Jeffcott E engineer CPR r Queen's Hotel
Jeffreys P yardman CPR r 609 Kootenay
Jeffrey Alfred shop foreman Wood, Vallance Hdw Co Ltd r 806 Observatory
Jeffs Helen steno Bank of Montreal r Observatory
Jeffs Wm moulder Nelson Iron Works Ltd and bee-keeping r 1114 Hoover
Jelfs F R act Dom Express Co r 712 Carbonate
Jenne Howard ice cream maker Curlew Creamery Co r Third st Fairview
Jennings Louis bush foreman Baskin & Stedman Co Ltd PO Box 611
Jerome Thomas foundry laborer Nelson Iron Works Ltd r High st Fairview
Johnson Arthur janitor CPR r Cemetery rd
Johnson Doris G chief opr B C Tel Co Ltd r Park
Johnson Fred planer dept Nelson Lumber & Mfg Co r 420 Victoria
Johnson I G asst assayer E W Widdowson r 111 Park
Johnson J prop Klondyke Hotel r 520 Vernon
Johnson J H ticket clerk CPR r 412 Victoria
Johnson Olof millwright Nelson Lumber & Mfg Co r 420 Victoria
Johnson W S prop Front Street Greenhouse r 208 Front
Johnston H A mgr Canadian Explosives Ltd
Johnstone George collector of customs r 212 Kootenay
Johnstone Jas cattle and sheep-breeding bee-keeping Box 198
Jones Annie V physician and surgeon 517 1/2 Baker r 212 Edgewood
Jones P A acct Bank of Montreal r 224 Baker
Jones T R acct Imperial Bank r YMCA
Jones W H commercial and job printing 501 Ward r 914 Edgewood
Joy's Garage mechanics' appr Smiley's Garage r 904 Josephine
Joy J motorman City Street Ry r 815 Victoria
Joy R G salesman The Ark r 901 Josephine
Julien A D waiter Little Davenport Rest r 308 Carbonate
Julien E H prop Nelson Hotel r 509 Baker
Kandy-Land L E Murphy prop fruits confectionery soft drinks and ice cream 519 Baker
Kay J dairy farming
Kavton Jas teamster West Transfer Co r Madden Hotel
Keatley Ernest moulders' appr Nelson Iron Works Ltd r 323 Observatory
Keatley Sarah E E tchr high school r 1124 Stanley
Keefe H millman John Burns & Son r 801 Victoria
Keefe Roy sash and door dept John Burns & Son r 801 Victoria
Keeler Arthur R mess Imperial Bk r High st Fairview
Kellogg A chauffeur Nelson Transfer Co Ltd r 417 Carbonate
Kemerling G L dispatcher CPR r 512 Robson
Kennedy R driver McDonald Cartage & Fuel Co r 202 Robson
Kennedy Wm setter Baskin & Stedman Co Ltd PO Box 611
Kenny H D sec Western Box & Shingle Mills Ltd r 115 Vernon
Kenway W mixed farming
Ker E D freight clerk SS Nasookin
Kerr Apartments 514 Victoria
Kerr D mgr A Macdonald & Co r 710 Mill
Kerr Ed prop Occidental Hotel r 705 Vernon
Kerr J trucker CPR r 312 Willow
Kerr's Jitney D L Kerr prop autos for hire r Kerr apts
Kerush A mixed farming
Kettlewell Walter C clerk Wood, Vallance Hdw Co Ltd r Chatham st Fairview
Kettlewell W Keith clerk Wood, Vallance Hdw Co Ltd r Chatham st Fairview
Kilberg Eric carpenter John Burns & Son r Granite rd
Kilburn Annie waitress Madden Hotel r 621 Victoria
Kinahan E yardman CPR r 422 Silica
King E W yard clerk CPR r Strathcona Hotel
King G A janitor Daily News r 809 Josephine
King H W prov constable r Fifth st Fairview
King Kenneth G mechanic Nelson Transfer Co Ltd r 314 Mill
King W S mgr Hudson's Bay Co r 1009 Josephine
Kinney J A conductor CPR r Hume Hotel
Kirby A H conductor CPR r 820 Carbonate
Kirk James shipwright CPR Shipyard r Fourth st Fairview
Kirkpatrick H A senior asst Dom dist eng r 308 1/2 Baker
Kirkpatrick T prop Reno Mine Fawn Creek
Kitto H R prop Nelson Gun Lock & Cycle Works r 1209 Front
Klondyke Hotel J Johnson prop 520 Vernon
Knowler & Macaulay Ltd T Otterburn mgr CPR boarding contractors High st Fairview
Kootenay Consolidated Mines Ltd 11 E Hill sec developing mines 508 Ward
Kootenay Fruit Growers' Union Ltd E Norman mgr growers shippers' organization 508 Ward
Kootenay Granite & Monumental Co Ltd Kenneth Campbell mgr general stone contractors and monumental works 507 Front
Kootenay Hotel Mary Mallette prop Nap Mallette mgr 518 Vernon
Kootenay Ice Co W Johnson mgr ice dealers 503 Baker
Kootenay Lake Gen Hospital Geo Johnstone sec
Kootenay Lakes Cedar Co G A Potter mgr posts 317 1/2 Baker

Kootenay Lakes General Hospital
Ann MacArthur matron Park av

KOOTENAY STEAM LAUNDRY, C
A Larson Mgr, 711 Baker

**KOOTENAY WIRE WORKS MANU-
FACTURING CO.** Wilkinson &
Nagle Props, Mrs Couches,
Lounges, Mattresses, Springs, Cots,
Boxes & Excelsior, 802 Front

Koralak Harry carman CPR r Hall
fine rd

Kreyscher W H mgr Western Box
& Shingle Mills Ltd r foot Park

Kul N fireman SS Nasookin

Kurtz D G of Nelson Transfer Co
Ltd r 815 Baker

K W C Block 420 Baker

Kwong Sang Wing Chinese store 612
Front

Kwong Ton chop suey and noodles
602 Front

Kyle Geo acct Bank of Com r 415
Carbonate

Laib Bros owners Spokane Group
Bayonne dist

Lakeview Hotel L Gallicano prop 623
Vernon

Lambert A G mgr A G Lambert Co
Ltd r Fairview

**LAMBERT A G CO LTD, A G Lamb-
ert Mgr, Mrs Lambert, Dealers**
Sash, Doors, Shingles, Lath, etc
227 Baker (Still at Taghum.)

Lammade C engineer CPR r 695
Latimer

Lamont Bella clerk Hudson's Bay Co
r High st Fairview

Lancaster Lillian office clerk Hud-
son's Bay Co r 415 Silica

Lane Alfred tmstr West Transfer Co
r 920 Hoover

Lane James chauff Nelson Transfer
Co Ltd r 224 Silica

Lane T trucker CPR r 924 Hoover

Lane T W cemetery caretaker r 204
Innes

Lane W E lab CPR r Vancouver st
Lang Annie candy dept McDonald
Jam Co Ltd r Vancouver st Fair-
view

Lang Otto baker Choquette Bros r
604 Mill

Langill J S clerk R Andrew & Co r
Madden House

Langill Margaret clerk Choquette
Bros r 817 Mill

Langlands Wm dispenser Grand Cen-
tral Hotel Bar r Sherbrooke Hotel

Lapointe A prop Queens Hotel r 605
Baker

Lapointe Geo mgr Queens Hotel Bar
r 519 Hill

Larson Alfred prop Kootenay Steam
Laundry r 719 Mill

Larson C A mgr Kootenay Steam
Laundry r 724 Mill

Larson L K prop Standard Furn Co
r 711 Carbonate

Latta Wm J bridgeman CPR r Hall
Mines rd

Laughton D clerk Govt Agts Office r
814 Baker

Laughton Irene J opr B C Tel Co Ltd
r 814 Baker

Laughton J A C clerk J O Patenaude
r 814 Baker

Laughton Wm shipper P Burns & Co
Ltd r 810 Vernon

Lauritz Martin prop Lauritz Meat
Market r Sullivan st Fairview

Lauritz Meat Market Martin Lauritz
prop 520 Baker

Lauritz Oscar meat cutter Lauritz
Meat Market r Lake Front

Lavoyet Albert lumber piler Baskin
& Stedman Co Ltd PO Box 611

Lavoyet Hector lbr piler Baskin & S
Co PO Box 611

Lawler A R painter SS Moyie

Lawrence J H acct auditor and life
insurance 301 Vernon r 615 Cedar

Lawson John B shipwright CPR ship-
yard r 618 Latimer

Lawson Thos carpenter John Burns
& Son r 711 Latimer

Lazier D B physician and surgeon
503 1/2 Baker

Leadbeater Essie jam dept McDonald
Jam Co Ltd r Stanley

Leadbeater Mrs M jam dept McDonald
Jam Co Ltd r Stanley

Lee Wm traveling auditor P Burns
& Co Ltd r 524 Latimer

Leith Alex sec-treas Wood, Vallance
Hdwe Co Ltd r 792 Mill

Lenimon J H mgr Forest Mills of
B C Ltd r Behrens st Fairview

Leno Wm storeman CPR r 612 Lati-
mer

Lenzman Anna ironer Kootenay Stm
Laundry r 409 Silica

Leuzman G D clerk CPR Tel r 407
Silica

Lepper R L carpenter E Doucette r
Ward

Leslie Jack teamster West Transfer
Co r 924 Falls

Levasseur Ed carpenter E Doucette r
311 Latimer

Levasseur T E mgr Swift Canadian
Co Ltd r 415 Silica

Levine Edith O opr B C Tel Co Ltd r
415 Dehubuck

Levine Esther steno P Burns & Co
Ltd r 415 Dehubuck

Lily B Mine W A Buchanan silver
lens

Lipidblad Rose steno Govt Agts Office
r 595 Hendryx

Lindsay C engineer CPR r 204 Lati-
mer

Lindsay H B clerk CPR r 305 Lati-
mer

LINDSLEY BROS CO, A C Yoder
Mgr, Cedar Poles, Posts and Piling,
317 1/2 Baker.

Linsbaugh J prop City Cab Co 607 1/2
Ward

Little Oeilly steno Fred C Moffatt
r 704 Silica

**LITTLE DAVENPORT RESTAUR-
ANT, Robt Stephens Prop, 419 1/2**
Baker.

Ljunggren Erik boat builders and
cabinet makers foot Josephine

Loakwood B bse-keeper ICR No 1

Lommel V fireman SS Kuskanook r
on boat

Long Alex owner Long Group

Long Group Eagle Creek (gold) Alex
Long owner

Long Eileen teacher public school r
622 Victoria

Long J H clerk CPR r 510 Hendryx

Long Thos H chief of police r 622
Victoria

Longden Lester shipper Nelson Hdwe
Co r 313 Latimer

Lord Joseph A mgr boot and shoe
dept Hudson's Bay Co r 4th st
Fairview

Lord Wm chauff Nelson Transfer Co
Ltd r 600 Baker

Lucia Chas driver Lucia Meat Co Ltd
r Chatham st Fairview

Lucia I J mgr Lucia Meat Co Ltd r
Chatham st Fairview

Lucia I J Jr meat cutter Lucia Meat
Co Ltd r 396 Victoria

LUCIA MEAT CO LTD, I J Lucia
Mgr, Meat Market, 506 Baker

Ludwig J M harness trunks repairs
312 Baker r 312 1/2 Baker



Made in Vancouver,
B.C.

**Logging
Blocks**
from 6 inches
to 6 feet

**Sky Line
Equipment
Loading
Equipment**

**Opsal Steel
Co., Ltd.**
Vancouver, B. C.

Dickson's
Importing
Tea and Coffee
Co., Limited

Wholesale and Retail
Importers, Roasters,
Blenders and Packers

**TEAS
COFFEES
COCOA**

Send for Prices and
Samples

Prompt Attention to Re-
tail or Wholesale Orders

Shipments by Parcel
Post (Duty Free) to any
Point in Canada, U.S.,
or Abroad.

**317-321
Columbia Avenue
VANCOUVER,
B.C.**



The

Acme Press

Limited

**PRINTERS
and BINDERS**

Office Stationery

Loose Leaf
SystemsAdvertising
Booklets

Catalogues, Etc.

753 View St.

Victoria, B. C.

A. S.

MATTHEW & Co.

One of the Largest
Insurance Firms
in Canada

**Fire—Plate-
Glass—Acci-
dent & Health
Auto and
Marine**

General Managers
for
**Continental
Casualty Co.
and British Crown
Ass. Corp., Ltd.**

Phones:

Sey. 1367—1368

509 - 11 Richards
VANCOUVER

Lundie James driver P Burns & Co
r High st Fairview
Lundie Jas wagonman Dom Express
Co r Fairview
Lundie J warehouse foreman Nelson
Jobbers Ltd r 212 Vernon
Lundie J trucker CPR r Cherry
Lundstrum Peter tallyman Baskin &
Stedman Co Ltd PO Box 611
Luscombe Maria janitress City Hall
r 915 Carbonate
Lyonnals D electrician Howe Electric
Co r 1104 Water
Lyonnals F E purser S S Nosookin
r 1104 Water
McAlman David auto tire vulcanizing
311 Baker r 608 1/2 Baker
McArthur H principal public school
r 614 Mill
McArthur Marjorie E teacher public
school r 612 Mill
McAvinn H W fireman CPR r Sher-
brooke Hotel
McBride G W mgr Wood Vallance
Hardware Co Ltd r 311 Cedar
McBride R L traveling salesman
Wood Vallance Howe Co Ltd r 708
Hoover
McBurney David scaler Baskin &
Stedman Co Ltd PO Box 611
McCallum Evelyn waitress Hume Ho-
tel r Hume Hotel
McCallum Maggie waitress Queen's
Hotel r 605 Baker
McCandlish James W clerk Sema-
phore Billiard Hall r 205 Victoria
McCandlish M leased wire operator
Daily News r 210 Victoria
McCandlish William engineer Koo-
tenay Steam Laundry r 718 Park
McCarthy Amio prop The Bungalow
r 511 Vernon
McCharles F R bridge foreman CPR
r 204 Vernon
McClure Hleanor steno Nelson Hard-
ware Co r 521 Cedar
McQuiz Finlay barn foreman Nel-
son Transfer Co Ltd r 414 Houston
McCulloch A L hyd eng Prov land
surv 319 Baker r 424 Mill
McCullough Lorne of Hillard Shack-
leton & McCullough r Kerr apts
McCune A W Jr bond holder Queen
Kootenay Belle and Vancouver
Mines Hume Hotel
McCune M M mgr Freddie Lee Mine
McDonald Mrs bee-keeping
McDonald Alex owner Gold Hill Mine

McDONALD CARTAGE & FUEL CO
G Choquette Mgr, Teaming, Wood
and Coal, 503 Baker.

McDonald Catherine opr B C Tel Co
Ltd r 715 Baker

McDonald D A of Madden Hotel bar
r 501 Baker

McDonald Geo teacher public school
r 417 Carbonate

McDonald Isabelle steno Hamilton &
Wraage r 820 Silica

McDonald Lassie pressman Daily News
r Observatory st

McDonald J A mgr McDonald Jan
Co Ltd and mayor r 599 Mill

McDONALD JAM CO LTD, J A Mc-
Donald Mgr, Mrs Jams, Candies
and Cakes, Wholesale Fruits and
Produce, 501 Vernon

McDonald Norman dist plant supt B
C Tel Co Ltd r 720 Mill

McDonald Sidny compositor W H
Jones r 1009 Observatory

McDonnell J D farming and fruit

McEburnin Anne M clerk Hudson's
Bay Co r 711 Carbonate

McEburnin D sub sta attendant city
electrical dept r 615 Carbonate

McEburnin Lena clerk Hudson's Bay
Co r 615 Carbonate

McFadyen A carpenter CPR r Sher-
brooke Hotel

McFarland Dorothy steno Soldier Set-
tlement Board r 715 Robson

McFarland D A coal real estate and
insurance 420 Baker r 715 Robson

McGregor B of Nelson Studio r 318
Observatory

McGregor E J express and baggage
419 1/2 Baker r 521 Fall

McGregor James Prov mining inspec-
tor r Court House

McGregor J S of Nelson Studio r Gor-
don Rooms

McGrory Elizabeth clerk Meagher &
Co r 912 Carbonate

McGuigan C J clerk Prov Land Reg
Office r Fairview

McHARDY C F, Real Estate, Insur-
ance and Financial Agent, 516 Ward
r 1018 Falls. (See Adv.)

McInnes A city incinerator engineer
r 301 Delbruck

McInnes Catherine opr B C Tel Co r
301 Delbruck

McIntyre P pipefitter CPR r Stanley
McIvor J fireman CPR r Sherbrooke
Hotel

McKaracher J F engineer CPR r Rose-
mont rooms

McKay J pipefitter CPR r Carbonate

McKenzie Angus carpenter Jno Burns
& Son r Fairview

McKenzie Donald baker Scotch Baker
r Queen's Hotel

McKenzie J E carpenter CPR r 714
Victoria

McKenzie J M carpenter CPR r Fair-
view

McKenzie J S train messenger Dom
Express Co r 713 Silica

McKeown C E warehouse Swift Can
Co Ltd r 715 Hendryx

McKeown G conductor CPR r 715
Hendryx

McKin Donald J janitor Court House
r Court House

McKinley Agnes gen del clerk PO r
224 Silica

McKinnon C train messenger Dom
Express Co r 812 Vernon

McKinnon John shipwright CPR ship-
yard r Grand Central Hotel

McKinnon L master SS Kuskanook r
Ward

McKinnon L S train messenger Dom
Express Co r Kerr apts

McLaren G G real estate insurance
606 1/2 Baker r 821 Observatory

McLaughlin Chas lab CPR r Pine st
Fairview

McLaughlin Thomas carpenter E
Doucette r High st Fairview.

McLean Dan conductor CPR r 723
Stanley

McLean D A yardman CPR r 106
Victoria

McLean Hugh brakeman CPR r 310
Carbonate

McLean R of McLean & Herb r Occi-
dental Hotel

McLean & Herb general blacksmiths
617 Vernon

McLeary Wm bee-keeping

McLeary Wm foreman moulder Nel-
son Iron Works Ltd r 924 Observa-
tory

McLeod A mate SS Kuskanook

McLeod A D mgr Royal Bank r 719
Silica

McLeod John carpenter CPR ship-
yard r Observatory

McLeod Murdo shipwright CPR ship-
yard r Nelson av Fairview

McMahon Sam clerk Dom Exp Co r
318 Victoria

McMorris D C compositor Daily News
r 404 Latimer

McPhee James elec CPR shipyard r same
 McPherson W meter reader city lights r Madden House
 Maa Sam laundry 510 Front
 Maber R H tinsmith Nelson Hardware Co r 915 Observatory
 MacDonald Annie clerk Daily News r 820 Silica
 MacDonald A & Co D Kerr mgr wholesale grocers 623 Front
 MacEwan R B traveling salesman Borden Milk Co Ltd r Kerr apts
 Mack John clerk Mark's Billiard Hall r 1223 Water
 Mack Wm prop Mack's Billiard Hall r 1223 Water
 Mack's Billiard Hall Wm Mack prop Billiards cigars and soft drinks 602 Baker
 Mackay Flora A B C Tel Co Ltd r 810 Hall
 MacKenzie Hector shipwright CPR shipyard r 1123 Water
 MacLean W R mgr Thorpe & Co Ltd r 924 Edgewood
 Madden Charles of Madden Hotel r 504 Baker
MADDEN HOTEL, M J Madden, Prop, 504 Baker
 Madden John driver Nelson Brewing Co Ltd r Madden Hotel
 Madden Margaret J prop Madden Hotel r 504 Baker
 Maglio D cigars tobacco and soft dks 614 Vernon
 Magnusson Madeline steno Nelson Jobbers Ltd r 520 Vernon
 Maguire W fruit-growing RR No 1 - Maidment F G fireman CPR r Sherbrooke Hotel
 Malcolm J agricultural implements 523 Vernon r 910 Edgemont
 Mallette Mary prop Kootenay Hotel r 516 Vernon
 Mallette Nap mgr Kootenay Hotel r Gordon rd Fairview
 Maltby Chas shipper Canadian Explosives Ltd r Third st Fairview
 Man Hing dry goods and groceries 610 Front
 Mansfield Gertrude steno Govt Apts Office r 514 Carbonate
 Mansfield Henry brakeman CPR r 308 Kerr blk
 Manson A clerk CPR r 602 Houston
 Mariani R section foreman CPR r Observatory
 Marquis J fireman CPR r Fairview
 Marquis T J carpenter r Fairview
 Marsau Peto teamster Buskin & Stedman Co Ltd PO Box 611
 Marshall H retortman city gas dept r 112 Vernon
 Marshall Luther tmstr West Transfer Co r 912 Vernon
 Marshall Robt stableman West Transfer Co r 116 Vernon
 Martin A E C teacher high school r 722 Kootenay
 Martin F A contractor and builder 409 Hall
 Martin H coal passer SS Movie
 Mason Edgar pion City Park Grocery r Nelson av Fairview
 Mason & Risch Ltd Joseph J Smith mgr pianos organs victrolas and music 513 Ward
 Massy George guard Prov Guard r 608 Innes
 Masters H A boat building, packing launch and boat livery foot Josephine
 Matassa A carpenter CPR shipyard r Nelson av Fairview
 Matheson Margaret jmn dept McDonald Jam Co Ltd r Pine st Fairview

Matheson S dispenser Queen's Hotel bar r Behnsen and 3rd Fairview
 Matthew E G barrister and solicitor r 905 Edgewood
 Matthews B trucker CPR r Fairview
 Matthews W auctioneer 508 Ward sec Nelson Club r 413 Robson
 Maundrell H R mgr West Kootenay Butcher Co r 408 Victoria
 Maurer Leroy dentist E G Smyth r 205 Silica
 Mawer Wm driver Star Grocery r Cemetery rd
 Mawer W H trucker CPR r Cemetery rd
 Meagher W J mgr Meagher & Co r 912 Carbonate
 Meagher & Co W J Meagher mgr dry goods and ladies' wear 611 Baker
 Mercier Josephine housekpr Queen's Hotel r 605 Baker
 Mesker A conductor CPR r Hume Hotel
 Michelson Michael shipwright CPR shipyard r 209 Gore
 Middleton Wm watchman Hudson's Bay Co r 1017 Fall
 Miles W J machinist specialist Nelson Iron Works Ltd r 914 Mill
 Millar George chief clerk Govt Apts Office r Fourth st Fairview
 Miller Arthur warehouse McDonald Jam Co Ltd r 719 Josephine
 Miller Claude mechanics appr Nelson Transfer Co Ltd r 723 Josephine
 Miller Jack traveling salesman McDonald Jam Co Ltd r Kerr apts
 Miller W O supt CPR r 107 Baker
 Mills Violet waitress Strathcona Hotel r 324 Victoria
 Mills W J trucker CPR r Cemetery rd
 Mine James foundry laborer Nelson Iron Works Ltd r High st Fairview
 Minnis John prop Irwin's Transfer & Storage r 915 Vernon
 Mitchell S baker Choquette Bros r 912 Josephine
 Moffatt Fred C barrister and solicitor 512 1/2 Baker r Strathcona Hotel
 Mohr Wm clerk Canada Drug & Book Co Ltd r Annable blk
 Molly Gibson Mine Kokanee Creek Cons M & S Co Trail ops
 Molshen J L trucker CPR r High st Fairview
 Montealeone D billiards cigars and soft drinks 120 Silica and 700 Vernon r 122 Silica
 Montgomery Jennie K money order clerk Dom Express Co r 308 Front
 Moore A poultry farming
 Moore Esther supt Home Private Hospital r 412 Bell
 Moore Nursing Home Mrs E Moore matron Baker and Fall
 Moore Wm clerk New Grand Hotel r 616 Vernon
 Moran P 2nd engineer SS Nasookin
 Morey Percy G acct Nelson Iron Wks Ltd r 720 Hoover
 Morgan Horace boilermaker CPR r Oak st Fairview
 Morgan J P second-hand store hides and junk dealer 301 Baker r Oak st Fairview
 Morgan R messenger Daily News r Oak st Fairview
 Morris R L clerk Wood Vallance Hdq Co Ltd r 115 Mill
 Morris Sander I G mgr gent's furnishings Hudson's Bay Co r 202 Hoover
 Morrison Dr P E dentist 420 Baker r 718 Silica
 Morrison Dr H B with P E Morrison r 614 Silica
 Morrison James clerk Fairview Supply House r Kootenay av Fairview

Success Business College

Limited

Business
Shorthand
Typewriting
Clerical
Secretarial
Combined
Beginners
and Higher
Accountancy
Courses

Main & 10th
Vancouver

BURROUGHS
Adding Machine
of Canada, Ltd.



Adding,
Bookkeeping and
Calculating Machines.

E. C. COLEMAN
Manager for B. C.
106 DUNCAN BLDG.
119 PENDER, W.
Vancouver, B. C.

Victoria Book and Stationery Co., Ltd.

Wholesale and Retail

OFFICE EQUIPMENT
DESKS & CHAIRS
BOOKS, MAPS
SCHOOL SUPPLIES
BLACKBOARDS, etc.
PHOTO SUPPLIES
ADMIRALTY
CHARTS
SURVEYORS'
SUPPLIES
TYPEWRITERS, etc.

1002

Government St.

VICTORIA B.C.



Hazeldine Printing Co.



Good Printing
at Fair Prices



516 Pender St. W.
VANCOUVER

Morrison John blacksmith P J Rahal r Kootenay av Fairview
Morrow R clerk Prov Land Reg Office r Nelson av Fairview
Mosberg Mrs housekeeper New Grand Hotel r 315 Hall
Mosses D G carpenter Fairview
Motion George acct West Transfer Co r 205 Baker
Motion Geo L agt Imperial Oil Ltd prop West Transfer Co r 823 Baker
Motion G A mixed farming
Mouat Maggie jam dept McDonald Jam Co Ltd r Water st Fairview

MOUNTAIN CHIEF MINING CO LTD, J W Evans Mgr (Mines at Renata), Silver and Copper, 403½ Baker.

Mountain Lumber Mfrs Association I R Poole sec 311 Ward
Mulher Helen domestic science tchr r Strathcona Hotel
Mulholland J W mgr Ivy-Fern Mine Cultus
Munro V fireman CPR r 823 Carbonate

Muraro John carman CPR r Falls
Murphy A Edward and Howard painting paperhanging wallpaper dealers 411 Josephine r 723 Latimer
Murphy Charles clerk CPR r 723 Latimer

Murphy L E prop Kandy-Land r Kerr apts

Murray C fireman CPR r Sherbrooke Hotel

Murray C M conductor CPR r 409 Latimer

Murray Frank oiler Baskin & Stedman Co Ltd PO Box 611

Murray J trucker CPR r McDonald blk

Myers W M mining engineer Green Bros Burden & Co r 504 Silica

Nagle A W of Kootenay Wire Wks Mfg Co r 806 Baker

Nacie G Douglas sampler E W Wid-dowson r 806 Baker

Nash A D mining engineer 401 Baker r Hume Hotel

Nelson Albert teamster West Transfer Co r rear 819 Victoria

Nelson Alfred mangle Kootenay Stm Laundry r 819 Victoria

Nelson Alma clerk New Grant Hotel r 615 Vernon

Nelson Agricultural & Industrial Assn George Horstead secy 504 Victoria

Nelson Bar E O Conty prop cigars & soft drinks 511 Baker

NELSON BOARD OF TRADE, E F Gigot Sec, foot Ward.

Nelson Brewing Co Ltd Wm Gosnell mgr bottlers and brewers of 2 per cent beer mfrs of asated waters

Nelson Business College Reba S Hurry principal 304 Baker

Nelson Club W Matthews sec 301 Silica

Nelson Dairy James Balding prop Granite rd

Nelson Gun Lock & Cycle Works H R Kitto prop motorcycles bicycles guns 412 Ward

NELSON HARDWARE CO, J R Hunter and W G Stewart Props, Hardware, Agricultural Implements, Pains, Mill and Smelter Supplies, Paints and Oils, 412 Baker. (See Advt.)

NELSON HOTEL, E H Julien Prop, Cafe In Connection, 509 Baker.

Nelson I G mcr Standard Furniture Co r 711 Carbonate

NELSON IRON WORKS LTD, W M Cunliffe Mgr, Engineers and Founders, Mining and Sawmill Machinery, Machinery Castings, Hall and Front. (See Advt.)

Nelson Jobbers Ltd T H Caudwell mgr wholesale grocers 601 Front

Nelson John dispenser Kootenay Hotel bar r 516 Vernon

Nelson Lumber & Mfg Co mfrs lumber and boxes

Nelson Motor Supply Co Thos Sargent mgr auto garage accessories Ford dealer 511 Josephine

Nelson News Dept E H Stanley mgr newspapers periodicals cigars and tobacco 415 Ward

Nelson Opera House Geo Horstead mgr traveling shows 504 Victoria

Nelson Posting Service Geo Horstead prop bill posting and outdoor advertising 504 Victoria

Nelson Rink Ltd Geo Horstead secy ice skating rink Hall Mines rd

Nelson School of Music F Warner-Smith mgr 503½ Baker

Nelson Studio McGregor Bros props photographers 410½ Baker

NELSON TRANSFER CO LTD, Geo Ferguson Mgr, D G Kurtz Sec, Auto Garage, Accessories, Repairs, Battery Station, Auto Livery, Chevrolet and McLaughlin Cars, Livery Stable, Transfer and Storage, 323 Vernon. (See Advt.)

Nelson Women's Institute Mrs M MacKenzie sec Box 972

Nero A porter Grand Central Hotel r 501 Vernon

NEW GRAND HOTEL, John Blomberg Prop, 616 Vernon.

Nilan J mixed farming

Nilson Fred prop Tremont Hotel r 618 Baker

Nipou Anna marker French Steam Laundry r 603 Vernon

Nipou Elsie washer French Steam Laundry r 603 Vernon

Nipou Paul prop French Stm Laundry r 603 Vernon

Norcross J dairy farming

Norqua Ed carpenter E Doucette r High st Fairview

Notman Charlotte steno Prov Dist Water Engineer r 817 Mill

Notman Jas clerk dist rt office CPR r 817 Mill

Noxon A T jeweler 416 Baker r 520 Carbonate

Noxon Edna clerk A T Noxon r 520 Carbonate

Nuter Amy waitress Nelson Hotel r 509 Baker

Oakley F fireman CPR r 1220 Kootenay

Occidental Hotel Ed Kerr prop 705 Vernon

O'Donnell M prop Reno Mine Fawn Creek

Ogden Edward laborer CPR shipyard r Fell st Fairview

Ojinski John dairy r Rosemont

Ojinski R trucker CPR r Rosemont

O'Grady B T locating engineer Prov Dist Engineer's office r 821 Baker

O K Barber Shop A L Wilson prop 505 Baker

Oliwer A bankman CPR r 104 YMCA

Olson Biographic Clerk Daily News r 220 Silica

On Tai & Co Chinese store 613 Lake

O'Neill Arthur C Canadian Immigration Inspector r 1002 Mill

O'Neill Insurance clerk John Daly r 1002 Mill

Ontario-Sloven Lbr Co Ltd D St Denis agt timber limits 509 Ward

Openshaw Nellie clerk L G Drake r 214 Victoria
 Orr F L master S S Moyie
 O'Shea Jas of O'Shea & Farris and city solicitor r 306 Silica
O'SHEA & FARRIS, Jas O'Shea and W B Farris, Barristers and Solicitors, 601½ Baker.
 Ostek John mach helper CPR r 22 Silica
 Ostin P stevedore SS Moyie
 Otterburn T mgr Knowler & Macaulay Ltd r High st Fairview
 Packman Cobham C acct Hudson's Bay Co r Fairview
 Page A bkpr Citizens Co-operative Assn Ltd r 1704 Delbruck
 Page T H boots shoes and repairs 513 Baker r 1704 Delbruck
 Palmer R traveling salesman Nelson Jobbers Ltd r Kerr apt
 Papazian Mary dressmaker dying and cleaning 411½ Ward r 519 Victoria
 Park Andrew T shipwright CPR shipyards r 411 Richards
 Parker Edna steno Hamilton & Wragge r 822 Victoria
 Parker Ethel steno D O Thomas r 822 Victoria
 Parker H A mgr Canadian Allis-Chalmers Ltd and Canadian General Electric Co Ltd r 806 Stanley
 Parker Thos inspector of weights and measures r Granite rd
 Pascoe L lino opr Daily News r 618 Silica
 Pascoe W contr and bldr 701 Stanley r 618 Silica
 Patenaude J O jeweler and optician 316 Baker r 302 Carbonate
 Patterson James lineman B C Tele Co Ltd r 511 Stanley
 Patterson J D field supervisor Soldier Settlement Board r 420 Baker
 Payne F F mgr and editor Daily News r 506 Houston
 Pearson H brakeman CPR r Madden House
 Peck Thoms cond CPR r 815 Vernon
 Peebles R A engineer CPR and Overland dealer r 113 Baker
 Peeling S warehouse Brackman-Ker Milling Co Ltd r Rosemont
 Penson May waitress Hume Hotel r Hume Hotel
 Perasso John mechanic Nelson Motor Supply Co r Kootenay Hotel
 Perdue H E factory emp Kootenay Wire Works Mfg Co r 911 Cedar
 Perrier A A sec-treas Poole Drug Co Ltd r 811 Josephine
 Perrier Group Cottonwood Creek (gold) Crossley Bros etc owners
 Peters David clerk Ideal Cash Grocery Ltd r 208 Baker
 Peters Gordon driver Choquette Bros r 208 Baker
 Peterson Helen mangle Kootenay Stm Laundry r 713 Victoria
 Peterson Martha mangle Kootenay Steno Laundry r Victoria
 Pezrell Felix triple tester CPR r Rosemont
 Philbert John prop Athabasca Hotel r 124 Baker
 Philbert Veronica cashier Hudson's Bay Co r Athabasca Hotel
 Phillips A trucker CPR r 314 Cedar
 Phillips Paul blacksmith helper Nelson Iron Works Ltd r 314 Cedar
 Pickford A E surveyor Prov Land Reg office r 402 Observatory
 Pickford W E mate SS Moyie r Cemetery rd
 Pierce W fireman CPR r Sherbrooke Hotel
 Pierre John T merchant tailor 608 Baker

Pisacreta A carman CPR r 607 Falls Pithford A A guard Prov gal r 812 Victoria
 Pitman C trucker CPR r 714 Latimer
 Pitner J P mgr Gem Theatre r 314 Hall
 Pitts L clerk CPR r 2nd Fairview
 Pitts Mae clerk Meagher & Co r 2nd Fairview
 Player & Watts painters and decorators 604½ Baker
POOLE DRUG CO LTD, F Granat Mgr, Drugs, Stationery, Kodaks and Photo Supplies, 524 Baker.

Poole I R sec Mountain Lumber Mfrs Assn r 502 Carbonate
 Poole Walter bill poster Nelson Postng Co r Selwyn st Fairview
 Poole W B prop Reno Mine Fawn Creek
 Porter Wm J carpenter CPR shipyard r Third st Fairview
 Potter G A mgr Kootenay Lakes Cedar Co r 514 Victoria
 Potter Robert dispenser Nelson Bar r Garden rooms
 Pounder Edward sta fireman CPR r Innes and Hall
 Prestley Thos teamster West Transfer Co r 1003 Park
 Pritchard F R sales mgr P Burns & Co Ltd r High st Fairview
 Proctor Henry machinist CPR r 520 Silica
 Proudfoot D acct Nelson Transfer Co Ltd r 810 Mill
 Frowd E B dist forester r 406 Gore
 Purvis T L train messenger Dom Exp Co r Kerr apt

QUEEN'S CIGAR STORE, Bush Bros Props, Cigars and Tobacco, 423 Baker.

QUEEN'S HOTEL, A Lapointe Prop, 605 Baker.

Radeliffe J junk dealer 507 Josephine r 609 Victoria
 Radford J mgr Burnall Fuel Saving Co r Grand Hotel
 Rahal P J general blacksmith 311 Ward r 524 Carbonate
 Ramsden Alice clerk Canada Drug & Book Co Ltd r 318 Robson
 Ramsden C H acct P Burns & Co Ltd r 318 Robson
 Ramsden J V tailor cleaning and pressing 309½ Baker r 318 Robson
 Ramsden May B steno Kootenay Stm Laundry r 318 Robson
 Ramsden R V acct CPR and poultry breeding bee-keeping r Cemetery rd
 Ramsden Wm bkpr Star Grocery r 318 Robson
 Ramsden Wm H public acct r 318 Robson
 Ramsay Wm Prov district engineer Pub Wks Dept r 811 Baker
 Ratcliffe Thos wiper CPR r Hall Mines rd
 Redpath E R acct CPR r 213 Victoria
 Redpath Hazel J steno CPR r 213 Victoria
 Rees David carman CPR r 1013 Water
 Rees G S port steward B C Lake and River Service CPR r 102 Gore
 Rees Lorna K opr B C Tel Co Ltd r Fairview
 Regan Thos laborer CPR shipyard r Gordon st Fairview
 Reid James caulker CPR shipyard r Third st Fairview
 Ren Yip photographer Campbell's Art Gallery r Lake
 Reno Mine Fawn Creek (gold) W B Poole T Kirkpatrick and M O'Donnell owners

FARM

and

HOME

THE
LEADING
FARM
JOURNAL
OF B.C.

The Largest
Farm
Journal
Published on
Matters
Relative to
British
Columbia.

You Will
Save
Money on
Your Farm
if You
Subscribe
NOW.

Many
Money
Making and
Saving Ideas
in Each
Issue.

\$1.00 per
year

137 Pender St. W.
VANCOUVER

FAIRALL'S Limited

Manufacturers of

Ciders Mineral Waters Fruit Cordials

420-422

William St.
VICTORIA

Canada United Finances Limited

Financial
Agents and
General
Brokers

"We Work to
Deserve Your
Patronage."

Phones:
Sey. 5262-3

1518 Standard Bank
Building
VANCOUVER

Renwick T train messenger Dom Exp Co r 1111 Hall
Rex The A Campbell prop cigars soft drinks and pool 308 Baker
Richards A T baggage master CPR r Athabasca Hotel
Richards W J clerk Rutherford Drug Co r 100 Baker
Richardson D chef CPR private car r Granite rd
Richardson Herbert foundry laborer Nelson Iron Works Ltd r 1002 Observatory
Richardson John carpenter CPR r 315 Houston
Richardson Nellie clerk Meagher & Co r 318 Hoover
Riches Fredk A office clerk Dom Exp Co r 514 Kootenay
Richmond Geo shingle bolter Western Box & Shingle Mills Ltd r 215 Robson
Riesterer Julius R brew master Nelson Brewery Co Ltd r 214 Robson
Riley Chas teamster West Transfer Co r 311 Houston
Riley Ethel waitress Grand Central Hotel r 501 Vernon
Riley Lucy steno Wood Vallance Hdw Co Ltd r 312 Observatory
Ringrose C mailer Daily News r Fairview
Risk Charles D machinist Nelson Iron Works Ltd r 298 Victoria
Risley Geo dispenser Klondyke Hotel r 520 Vernon
Rixen W H bee-keeping
Robb Jas chauffeur Nelson Transfer Co Ltd r 407 Delbruck
Robb John carpenter John Burns & Son r 413 Delbruck
Robert M T fruit-growing RR No 1
Roberts George F of Roberts & Christie r Park and Selwyn
Roberts T mgr Citizens Co-operative Assn Ltd r Kerr apts

ROBERTS & CHRISTIE, Farm Lands
Real Estate and Fire Insurance, 310 Baker. (See Advt.)

ROBERTSON D J, Furniture, Carpets, Linoleum, House Furnishings, Picture Framing and Undertaker.
302 Baker, r 305 Victoria. (See Advt.)

ROBERTSON HUGH W, Real Estate, Fire, Life, Accident, Auto and Marine Insurance, 414 Ward, r Rosemont.

Robertson Jas teamster West Transfer Co r 513 Silica

Robinson H D teller Bank of Montreal r Second st Fairview

Robinson J C prop Ciscent Dairy r Cemetery rd

Rodger Elizabeth M steno CPR r 411 Richard

Romain Wm pattern maker Nelson Iron Works Ltd and bee-keeping r Third av Fairview

Romano C boots shoes and repairs 403 Baker r 314 Hoover

Romano Vito coach cleaner CPR r 129 Silica

Ronald W engineer CPR r Athabasca Hotel

Rossmark A E teamster West Transfer Co r Hall

Rosander H carpenter H A Masters Rose Dr W O of Rose & Hartin r 907 Vernon

Rose & Hartin physicians and surgeons 429 Baker

Ross Alexander carman CPR r Granite rd

Ross Edith invoice clerk A Macdonald & Co r 521 Silica

Ross H engineer P Burns & Co Ltd r 523 Silica

Ross Joseph B shipwright CPR shipyard r Grand Central Hotel

Ross Violet E clerk Hudson's Bay Co r 521 Silica

Rothery Jacob teamster Taylor Milling & Elevator Co r Anderson st Fairview

Rowe Frances M steno Canadian Gen Electric Co Ltd r 901 Stanley

Rowley F shipper Swift Canadian Co Ltd r 420 Latimer

Rowley F C moulder Nelson Iron Works Ltd r 924 Observatory

Rowling Gilbert box dept Western Box & Shingle Mills Ltd r Fairview

Royal Bank of Canada A D McLeod mgr 401 Baker

Roynon T sec Shirley Dist Farmers' Inst

Roynon Walter driver J A Irving & Co r Vernon st

Rudduck Wm depot lunch and confectionery r 124 Victoria

Ruell N yardman CPR

Russell G B fireman CPR r 309 Carbonate

Russell W J engineer CPR r 206 Victoria

Rutherford Drug Co Ltd Wm Rutherford mgr druggists and stationers photo supplies 501 Baker

Rutherford Wm mgr Rutherford Drug Co r across lake

Rutledge W J clerk Meagher & Co r 404 Hoover

Ryan F conductor CPR r Athabasca Hotel

Ryan John retortman city gas dept "Vancouver

St Anthony Group Cottonwood Creek (acid) Dr Eorden etc owners

ST DENIS D, Stocks, Bonds, Real Estate, Rentals, Insurance, 509 Ward, r Nelson and Chatham Fairview.

St Denis Edith steno Donaghy & Donaghy r Chatham st Fairview

St Joseph's Convent Sister Mary Bernard sup

Salmon H C C mgr Willis Piano Co r Kootenay st Fairview

Sanders Jess prop The Grill 313 Baker

Sanderson Alex cutter P Burns & Co Ltd r 501 Latimer

Sangrine Chas emp John Burns & Son r Fairview

Santor Louis car laborer CPR r Gore and Cherry

Sargent Thos mgr Nelson Motor Supply Co r 306 Victoria

Scalia Dominic hostler CPR r 204 Latimer

Scally M grocer confectionery cigars and tobacco 310 1/2 Baker

Scanlon E D A wiper CPR r 914 Stanley

Scanlon T J deputy collector Inland Revenue r 911 Stanley

Schofield A painter and decorator 508 1/2 Baker

Schultz H conductor CPR r 620 Latimer

Scotch Bakery S J Gridley prop bakery 507 Baker

Scott Herbert F boilermaker CPR r Hall Mines rd

Seaman Mary clerk Hudson's Bay Co r 914 Stanley

Seaman W master SS Nasookin r 210 Vernon

Semaphore Billiard Hall A G Gelinas prop billiards cigars 324 Baker

Sewell C H yardman CPR r Gordon rooms

Shackleton W of Hilliard Shackleton & McCullough r Fairview
 Shand E painter CPR r Sherbrooke Hotel
 Shannon Chas confectionery cigars soft drinks 514 Vernon
 Shannon Marion clerk PO r 313 Hall Mines Rd
 Shannon Wm tinsmith Wood-Vallance r 313 Hall Mines rd
 Shardalov John car inspr CPR r 1204 Water
 Sharp E trucker CPR r Carbonate
 Sharp Roy traveling salesman Wood-Vallance r 724 Hoover
 Sharpe A B baggageman CPR r 107 Hall Mines rd
 Sharpe Wm asst shipper Nelson Hdq Co r 107 Hall Mines rd
 Shaw A N operator CPR Tels. r 597 Carbonate
 Shaw C D conductor CPR r 616 Carbonate
 Shaw Mat conductor CPR r 513 Kootenay
 Shaw Wm E shipper Wood, Vallance Hdq Co Ltd r 416 Silica
 Sheppard Wm H clerk Rutherford Drug Co r 1407 Stanley
 Sheppard W J Prov Govt Apiarist r 1407 Stanley

SHERBROOKE HOTEL, H DUNK Prop, 110 Baker.

Sherlock Annie E steno Dom Govt Dist Engineer r 316½ Baker
 Sherwood D fireman 88 Nassookin
 Shirley District Farmers Inst T. Roy-nson sec
 Sholander G C clerk Canadian Ingersoll-Rand Co Ltd r YMCA
 Shore H W prop Strathcona Hotel r 324 Victoria
 Shore John chief asst E W Widdowson r Queen's Hotel
 Silver-King Mine (copper) Cons M & S Co Trill ops
 Simons Arthur clerk City Drug & Stationery Co r 203 Silica
 Simons J engineer CPR r 203 Silica
 Simons Maude steno city offices, r 203 Silica
 Simpson Chas monuments and tombstones Granite rd r 604 Front
 Sindel John machinist CPR r 209 Victoria
 Sing Chong laundry 312 Hall
 Singer Sewing Machine Co Chas Wilson mgr sewing machines r 513 Ward
 Skinner Lena tailoress Alex Smith Cemetery rd
 Skinner S J shoemaker Dave Wade r Cemetery rd
 Slack Albert E. mining engineer. Green Bros Burden & Co r Second av Fairview
 Slater J A acct Can Explosives Ltd r 821 Carbonate
 Sloan Pauline clerk Canada Drug & Book Co Ltd r 804 Front
 Smedley W H mgr Smedley's Garage r 222 Observatory
 Smedley's Garage W H Smedley mgr auto garage accessories repairs express Dodge dealer 523 Vernon
 Smillie R of Smillie & Weir and teacher high school r 1117 Hall
 Smillie & Weir dry gals 512 Baker
 Smith Alex tailor cleaning and repairing 523 Stanley r 823 Mill
 Smith A asst acct CPR r 1112 Stanley
 Smith David tinsmith Wood, Vallance Hdq Co r 605 Cedar
 Smith David G blacksmith CPR r 410 Mill
 Smith D M field supervisor Soldier Settlement Board r 420 Baker

Smith Ella M teacher public school r Strathcona Hotel
 Smith Ernest painter CPR
 Smith Ernest messenger Poole Drug Co Ltd r Fairview
 Smith Fred X clerk Strathcona Hotel r 324 Victoria
 Smith F C clerk CPR r 412 Silica
 Smith Geo mgr Curlew Creamery Co r 122 Baker
 Smith H trucker CPR r Gordon st Fairview
 Smith Jos J mgr Mason & Risch Ltd r 503 Victoria
 Smith Joseph T baker R B Hay & Co r 713 Stanley
 Smith J A of B C Plumbing & Heating Co r 215 Silica
 Smith J G acct Royal Bank r 401 Baker
 Smith May E steno O'Shea & Ferris r 506 Silica
 Smith Peter presser Alex Smith r 823 Mill
 Smith Richard clerk PO r Nelson Hotel
 Smith Robt lineman B C Tel Co Ltd r Fairview
 Smith "Scotty" fireman CPR r Gordon rooms
 Smith Stanley fireman CPR r Fairview
 Smith Thomas carpenter E Doucette r Fairview
 Smith E G dentist 517½ Baker, r 608 Carbonate
 Smyth S poultry breeding and clerk Canada Drug & Book Co Ltd r Kootenay st Fairview
 Smythe W R conductor CPR r 912 Stanley
 Soans J H div engineer, CPR r 213 Mill
 Soldier Settlement Board J D Patterson and D M Smith field supervisors 420 Baker
 Soldiers' Civil Re-estab. Com. W A Burton dist rep 306 Baker Dr L E Borden med rep 317½ Baker
 Spear John lunch room 710 Front
 Spencer Alfred clerk J A Irving & Co r Annable block
 Spokane Group Bayonne district (gold) Laib Bros owners
 Springer Samuel mill foreman Baskin & Steadman Co Ltd PO box 611
 Stanton J brakeman CPR r Sherbrooke Hotel
 Standard Cafe Charlie Chow prop restaurant 320 Baker

STANDARD FURNITURE CO, I K Larsen Prop, Furniture and General House Furnishings, Undertaker.

Stanley Ed H mgr Nelson News Depot r 210 Baker
 Stanley W S foreman job dept Daily News r 715 Cedar
 Star Grocery John Bell Sr prop groceries fruits vegetables 420 Baker
 Stark C H traveling salesman A MacDonald & Co r Nelson av Fairview.
 Starkey Fred A mining broker real estate and insurance 411½ Ward r Keer apts
 Starland Apartments 610 Baker
 Starland Theatre B Walmsley mgr 612 Baker
 Steed Geo mechanical dentist Steed & Gansner r 205 Victoria
 Steed Dr W E of Steed & Gansner sec Sunset Mills Ltd r 710 Latimer
STEED & GANSNER, Dentists, 215 Baker
 Steel J J real estate insurance 513 Ward r Stanby and Hall Mines rd
 Steele B W troubleman city electrical dept r 1008 Stanley



Exclusive Designs in
Cards
 For All Purposes

GREETING CARDS
 Business and Personal

Papeteries
 Gift Boxes of Stationery
 Leather Goods
 Ivory Manicure Sets

Volland's Children's Gift Books
 Framed Mottoes

Hallowe'en Specialties
 Birthday and Friendship Cards
 Weddings and Congratulations

Birth Announcements
 Memorial Cards

Western Specialty Limited

572 Granville St.
VANCOUVER



PRINTERS

We cater to
MAIL ORDERS

The
Quality
Press.

HIBBEN-BONE Bldg.

1117-1121

Langley Street

VICTORIA

"Keep Smiling"

Chiropractors

VASS

Wm. H. Vass, D.C.

Roberta A. Vass,
D.C.

(Palmer Graduates.)
(Members of U.C.A.)

506-507

Carter - Cotton Bldg.

198 Hastings, W.

VANCOUVER

Steele F H warehouse Can Gen Electric Co Ltd r 515 Silica
Steele Geo W clerk Wood, Vallance Hdw Co Ltd r 518 Silica
Steele L E foreman city electrical dept r Chatham st Fairview
Steele Maebel steno prov dist engineer's office r 518 Silica
Steeves B P principal high school r 404 Gore
Steeves Greta teacher public school r Strathcona Hotel
Steeves Helen teacher high school r Strathcona Hotel
Stenberg Gus restaurant cigars and tobacco 513 Vernon
Stephens D supt eng B C Lake & River Service r 210 Vernon
Stephens R prop Little Davenport r Baker
Sterling F W dist freight agt CPR r Kerr apts
Stewart Alex police officer r 424 Victoria
Stewart Bert barber O K Barber Shop r 806½ Baker
Stewart H R in chg Nuggett & Mother Lode Mines Sheep Creek
Stewart W G of Nelson Hdw Co r 910 Silica
Stibbs Norman C storekeeper CPR r 1323 Stanley
Stirzecker Henry warehouse A Macdonald & Co r 316 Innes
Stobo John A master builder CPR shipyard r Nelson av Fairview
Stockwell Fred porter Madden Hotel r 522½ Baker
Stokes E S registrar of titles r 515 Silica
Stoll Geo laborer CPR shipyard r 521 Carbonate
Stonley A B S compositor Daily News r Robson and Hendryx

STRATHCONA HOTEL, H W Shore Prop, Commercial and Tourists' Home, cor Victoria and Stanley. (See Advt.)

Stringer Frank foreman city gas dept r Gas Plant
Sullivan Agnes clerk Enfield Co r 311 Vernon
Sullivan A G clerk Rutherford Drug Co r 310 Richards
Sullivan Machinery Co Nelson Iron Works Ltd agents Hall and Front
Sunset Mills Ltd br W B Steed sec timber limits 423 Baker
Sutcliffe E tobacco cigars and barber shop 411 Baker r 108 Vernon
Sutherland Andrew prov boiler insp r 510 Silica
Sutherland A conductor CPR r 712 Stanley
Sutherland Magnus laborer CPR shipyard r Benison st Fairview
Svoboda Catherine clk Union Cash Grocery r 411½ Hall
Svoboda Elizabeth ironer French Steam Laundry r 310 Vernon
Svoboda Georgie ironer French Steam Laundry r 411½ Hall
Svoboda Henry G mgr Union Cash Grocery r 411½ Hall
Svoboda J prop Union Cash Grocery and farming r 411½ Hall
Swanance George P clerk Hudson's Bay Co r 508 Mill
Swift Canadian Co Ltd T E Levasseur mgr wholesale meats and produce 611 Front
Tait John tele insp CPR Tels r 714 Silica
Talbot Wm A civil engineer Green Bros Burden & Co r 516 Ward
Tallyn Thomas B timekeeper CPR r 918 Carbonate

Taylor George lock and gunsmith, 806 Baker r 711½ Baker

TAYLOR MILLING & ELEVATOR CO, R D Barnes Mgr, Wholesale and Retail Flour and Feed, foot Stanley.

Teague John clerk city offices r 1312 Ward.

Teneza Joe foundry laborer Nelson Iron Works Ltd r Granite rd

Terrell Arthur clerk Standard Furniture Co r High st Fairview

Thelin J C cigar manufacturer 523 Ward r 421 Carbonate

THOMAS D O, Asst Inspector of Taxation, 517½ Baker, r 816 Silica.

Thomas H P city electrical engineer r 801 Silica

Thompson Elsie clerk Hume Hotel r 211 Silica

Thompson Geo H shipwright CPR shipyard r Nelson av Fairview

Thompson Mrs Percy bees RR 1

Thompson W D route agent Dom Express Co r 714 Hoover

Thorpe H factory foreman T H Waters & Co r Fairview

Thorpe & Co Ltd W R McLean mgr aerated water soda fountain supplies 824 Vernon

Thurman George clerk Hudson's Bay Co r 608 Silica

Thurman George clerk W A Thurman r 608 Silica

Thurman W A cigars and tobacco 308 Baker r 608 Silica

Todd W C dist agt Met Life Ins Co 517½ Baker r 723 Hendryx

Torresan Andrea tender truck repairer CPR r Granite rd

Towler John mgr grocery dept Hudson's Bay Co r 117 Hall Mines rd.

Townsend H H express and baggage r 904 Stanley

Traves T A engineer Nelson Brewing Co Ltd r 621 Silica

Traves Wm bottler Thorpe & Co Ltd r 621 Silica

Tremont Hotel Fred Nilson prop 618 Baker

Truitt Annie E sewing machine operator Kootenay Wire Works Mfg Co r 919 Edgewood

Truitt Wm A warehouse Wood, Vallance Hdw Co Ltd r 919 Edgewood

Turner George fireman CPR r 515 Houston

Turner J conductor CPR r 603 Cedar

Turner W H mgr California Mine

Tyler C W public steno r 706 Stanley

Union Cash Grocery Henry G Svoboda mgr 701 Baker

Vail Margaret C teacher high school r Strathcona Hotel

Van Beverstys Camille carpenter CP R shipyard r Third st Fairview

Van Stavern L S wagon man Dominion Ex Co r 715 Victoria

Vaugh Lizzie housekeeper Madden Hotel r 504 Baker

Vinjo Styton car inspector CPR r 314 Hoover

Vulcano V loco laborer CPR r Josephine and Richards

Vyse Robert carman CPR r Fairview

Wade Dave shoemaker 520 Ward r 614 Josephine

Wagstaff George clerk Meagher & Co r Lattimer st

Wagstaff Wm sta fireman CPR r 1023 Observatory

Wai Hing tailor 302 Hall

Waldie John packer A Macdonald & Co r Cottonwood st Fairview

Waldie Wm mgr Edgewood Lumber Co (Castlegar) r 804 Stanley

Waldron Lawrence T teller Bank of Commerce r 415 Baker

Walgreen James carpenter CPR shipyard r 316 Richards
Walker Charles switchman CPR r Gordon rooms
Walker Ira D shipwright CPR shipyards r Grand Central Hotel
Walker J J jeweler and optician 407 Baker r Strathcona Hotel
Walker W M mgr P Burns & Co Ltd r 804 Silica
Wallace Dr A H of Borden & Wallace r 514 Mill
Wallace J H city collector r 520 Mill
Wallace J S ticket agent CPR r Kerr apts
Wallace R D driver Kootenay Steam Laundry r 1094 Kootenay
Wallach A messenger Royal Bank r 904 Latimer
Wallach Catharine E teacher public school r Cherry st
Wallach H trucker CPR r 1123 Hoover
Wallach John driver Choquette Bros r 904 Latimer
Wallach Paul furnaceman Nelson Iron Works Ltd r Granite rd
Walley A T of Emory & Walley r 718 Stanley
Wallock Bert messenger Canada Drug & Book Co Ltd r 904 Latimer
Walmsley B mgr Starland Theatre r 614 Baker
Walton C W mgr Hales Boat Yard r 715 Carbonate
Ward Clarence warehouse Wood, Vallance Hdw Co Ltd r Chatham st Fairview
Ward Horace E boilermaker's helper CPR r Chatham st Fairview
Ward Ivy C clerk Choquette Bros r Chatham st Fairview
Warner Frank D loco foreman CPR r Strathcona Hotel
Warner Smith F mgr Nelson School of Music r 605 Cedar
Wasley Maude clerk R H Ewert r 1224 Ward
Wasson W E municipal clerk r 706 Mill
Waterer Neville boilermaker helper CPR shipyard r Falls st
Waters Henry clerk Hudson's Bay Co r 420 Houston
Waters Louise F bkpr Hudson's Bay Co r 420 Houston
Waters T H mgr T H Waters & Co r 1213 Stanley

WATERS T H & CO, T H Waters Mgr, Builders and Contractors, Sash and Door Factory, Building Materials, 515 Front. (See Advt.)

Watkins Wm sta fireman CPR r 420 Mill
Watts Chas chauffeur Nelson Brewing Co Ltd r 505 Victoria
Webster Mary clerk C H Bean r Fairview
Weir F E purser SS Kuskanook
Weir J of Smillie & Weir r 1024 Stanley
Welsh J A packer Hudson's Bay Co Ltd r 902 Latimer
West Kootenay Butcher Co H R Maundrell mgr meat market 510 Ward
West Kootenay Fruit Lands Co J L Hirsch mgr fruit lands 516 Ward

WEST TRANSFER CO, Geo F Motion Prop, Distributing, Forwarding, Transfer, Storage, Coal and Wood, 723 Baker.

WESTERN BOX & SHINGLE MILLS LTD, W H Kroyescher Mgr, Manufacturers of Lumber, Shingles and Boxes, foot Park.

Western Canada Timber Co Ltd W R Allen dir mfrs lumber (mills at Gerrard) 517 Ward
Wharton George roadmaster CPR r 304 Carbonate
Wheeler Frank music teacher and piano player Rex Theatre r 317 Victoria
White Arthur car laborer CPR r Rosemont
Whitebread Effie J clerk Royal Bank r 703 Silica
Whitebread Phyllis G teacher public school r 703 Silica
Whitehead Albert H clerk Wood, Vallance Hdw Co Ltd r 509 Hall
Whitehead Richard asst shipper Wood, Vallance Hdw Co Ltd r Gordon rooms
Whitefield F J labor representative Soldiers' Civil Re-establishment r 224 Silica
Whitmore Catherine steno E A Crease r 917 Vernon
Whitmore Dorothy steno A Macdonald r 917 Vernon

WIDDOWSON E W, Provincial Analyst, Assayer and Metallurgical Chemist, 513 Vernon, r 823 Vernon.
Wigg Albert carman CPR r 215 Victoria

Wightwick Leslie clerk govt agt's office r 503 Cedar
Wilkinson J H of Kootenay Wire Works Mfg Co r 615 Cedar
Will C W bkpr A Macdonald & Co r Nelson av Fairview
Will James shoemaker 510 Josephine r Nelson av Fairview
Willett Emma clerk The Ark r Macdonald block
Williams Irene housekeeper Grove Hotel r Fairview
Williams S A mgr Canadian Ingersoll-Rand Co Ltd r 609 Silica
Williams Thomas messenger CPR Tels r 502 Richards
Williamson A dispenser Queen's Hotel bar r Kerr apts
Willis Piano Co H C C Salmon mgr pianos photograph and records 323 Baker
Willow Point Farmers' Institute T A Afrey sec R R 1
Wilson A L prop O K Barber Shop r 622 Carbonate
Wilson Chas mgr Singer Sewing Machine Co r Annable block
Wilson D C cashier land reg office r 812 Hall

Wilson Helen steno Lindsley Bros Co r 305 Kerr apts
Wilson Thos teamster Baskin & Steadman Co Ltd PO Box 611
Wilson T R mgr Giant Powder of Canada Ltd r Gordon rooms
Wilson W mgr Kootenay Ice Co r 213 Josephine
Wilson W breman SS Moyie
Wilton H J cleaning and pressing 506 Josephine r 810 Victoria
Wing Lee Chinese store 602 Front
Winter R J chief clerk general offices CPR r Gordon rooms
Wong Kee Chinese store 301 Hall
Wolgar E J watchman SS Moyie r on boat
Wood Alfred shipper A Macdonald & Co r 318 Innes
Wood Elsie clerk Scotch Bakery r 522 Vernon

WOOD, VALLANCE HARDWARE CO LTD, G W McBride Mgr, Wholesale and Retail, General Hardware, Tools, Sporting Goods, Mine Smelter and Mill Supplies, McClary Stoves and Ranges, 521-523 Baker (See Advt.).

Cassidy's LIMITED

Manufacturers
Jobbers and
Retailers of

Fine China

Crockery

Glassware

Vitrified

Hotel Ware

Specialists

in

Complete

Table

Equipment

for

Hotels

Institutions

Camps

and

Steamships

929-33

Granville Street

VANCOUVER

Hotel Westholme VICTORIA

The Up-Town Businessman's Hotel

Hotel Westholme VICTORIA

B. C. Tailoring Co.

ESTABLISHED 1910

LADIES' and MEN'S TAILORS

Importers of Fine Woolens

128

Hastings Street E.
VANCOUVER

Wood Walter clerk Canada Drug & Book Co Ltd r 715 Baker
Woodward Agnes clerk C H Bean r 295 S'ica
Wools E warehouse Macdonald & Co r 904 Stanley
Wools, W engineer CPR r Park and Edgewood
Wraage E C of Hamilton & Wraage r 424 Observatory
Wright Guy L conductor CPR r 818 Baker
Wright Thomas buttermaker Curlew Creamery Co r Hall Mines rd
Yoder A C mgr Lindsley Bros Co r 524 Robson
Young C M dispatcher CPR r Nelson st Fairview
Young H L conductor CPR r 912 Victoria
Young James messenger Smillie & Weir r 922 Kootenay
Young J D prop Commerce Cigar Store r 420 1/2 Ecker
Young Percy clerk Nelson Hdw Co r 101 Cherry
Young R messenger Daily News r Kootenay & Latimer
Young, Sarah jam dept McDonald Jam Co Ltd r 922 Kootenay
Zezula Annie ironer Kootenay Steam Laundry r 117 Victoria
Zezula Martin washer Kootenay Steam Laundry r 117 Victoria

NELSON ISLAND

An island 12 miles long, at mouth of Jervis Inlet, 60 miles northwest of Vancouver, served by Union S.S. Co.'s boats from Vancouver, via Sechart. There are three points of call on Nelson Island—Westmere, which is in Jervis Inlet, and Nelson Island Quarrie, run by Vancouver Granite Co., and Hidden Bay. Mails delivered at all three points once a week.

NELSON RANCH

a discontinued Dom. Govt. telegraph office, 4 miles from Barriere, the P.O.

NEW BRIGHTON

a P.O. and settlement on Gambier Island, Howe Sound, 6 miles from Gibson's Landing, in No. Vancouver Prov. Elec. Dist., 24 miles from Vancouver, from which point it is served by the Marine Nav. & Eng. Co.'s boat, making daily calls in summer and 4 calls per week in winter.

Austin Thos poultry fruit vegetables Lawrence Wheeler ranching

NEW DENVER

a post office and mining town, on east side of Slocan Lake, at mouth of Carpenter Creek, 21 miles north of Slocan City, and 1 from Denver Canyon Station, 19 from Sandon, in Sandon Prov. Elec. Dist., served by the C.P.R. Nelson-Slocan and Rossbery lines. The offices of New Denver District Registrar at the County Court, Provincial Constable and Mining Recorder Slocan Mining Division, are situated here. Small Debris Court, J. E. Smith and A. McInnes, magistrates. Has C. P.R. telegraph office, local and long-distance telephones, Dominion Express, electric light and water system. Has American, Methodist, Presbyterian and Roman Catholic Churches, 2 schools with three teachers. Population, 300. Local businesses: Silverstead mining, mixed farming and fruit-growing.

Angell Hardware Store H J G Angell
Drop hardware electrical and plumbing supplies paints and oils
Angrignon J E barber, ins apt
Angrignon Palma livery freighting
Avison Thos mining
Aylwin C W poultry-raising and bee-keeping
Aylwin H mining
Bank of Montreal E E L Dewdney
Bell J mixed farming
Best Mine (W A Cameron) silver lead
Bigg Mrs E A cook
Bigg Henry market gardening
Blumenauer A H poultry-breeding
Blumenauer Raymond miner
Boratz Wm mixed farming
Burbridge C teacher
Boson Mine operated by Roseberry
Surprise Mining Co Ltd L Moore supt
Burgess Miss E clerk
Burgess J H millman sec GWVA
California Mine G Doyle supt
Cameron Wilford A supt Rambler Mine
Campbell C J mgr Denver Light & Power Co Ltd and Denver Waterworks Co Ltd
Capella Group Mines W R Will supt
Carter C N dentist
Chicelero John miner
Clever Herman prop New Denver Meat Market
Clifford C road foreman
Colgrave Marjorie oper B C Tel Co
Colgrave Molly oper B C Tel
Cook C W farming
Cory John mining
Coulter Wm millman autos for hire
Croft J mining
Crosbie Frank attendant at hospital
Davis George miner
Dawson Cecil millman
Dawson Eleanor teacher
Dawson Paul miner
Dawson J C millman
Davidson W
Denver Light & Power Co Ltd C J Campbell mgr supplies light to New Denver and Silverton
Denver Waterworks Co Ltd C J Campbell mgr owners New Denver water system
Doyle Geo mining
Draper Jas
Eccles Wm
George E L millman
Gouin Dr W E corner Slocum Dist
GWVA J H Burgess sec
Grosse Jas laborer
Gunn Geo prop constable
Gunn H millman
Gunn W millman
Hall Rev C Anglican clergyman
Harris J C farming and bees
Hobbs Thos J general store
Hollister Jas blacksmith
Jacobs W ranching
Jacobson A prop Newmarket Hotel
Jercy Wm carpenter
Jewitt John agent CPR
Kirkwood R I mining
Knights of Pythias Lodge No 22
Kvist Gustaf L
Landreville Joe cook
Lexy Arthur dist gen road foreman
Lexy & Watson mixed farming
Lincoln Mine (Columbia Mining Co) silver-lead
Lloyd T J dairying and mixed farming
Loagan Geo
McDougal D blacksmith miner
McInnes Angus Govt agent mine recorder County Court registrar and JP
McInnes H millman
McKay A

McLean Murdoch contractor
 McLeod Sam miner
 McPherson L
 McPherson Rod bridge carp CPR
 Marlon Group A Ferguson supt
 Martin Joe miner
 Mollie Hughes Mine H Clever owner
 Moore S R supt Bosun Mine
 Nelson C F MPP drugs stationery
 fancy goods and toys
 Nelson C W poultry-breeding
 Nelson Earl millman
 Nelson H B millman
 Nelson H S forest ranger mixed
 farming
 Nelson R S clerk
 New Denver Farmers' Inst A Parkin-
 son sec
 New Denver Meat Market H Clever
 prop
 New Denver Women's Inst Mrs I E
 Kirk sec
 Parkinson E poultry-breeding
 Pendry John mining
 Porter John bklsmith autos for hire
 Scala L mining
 Sells L W carpenter and painter
 Shannon D millman
 Shannon E mining
 Shannon Morven millman
 Shilland Anthony sec Miners' Union
 Stocan Hospital Dr W E Gorman
 Stocan Lake Agricultural Assn H J
 G Angell sec annual fair
 Stocan Lake
 Smith J B justice of peace gen store
 Strickland J H ranching
 Thomlinson H farming
 Thomlinson A W mill employe
 Thomlinson S B mill
 Thomlinson W miner mineralogist
 Thompson A fire ins and PM
 Thompson J H mine sup
 Tingle Ed
 Trickett Geo & Son hardware furni-
 ture plumbing heating painting and
 undertaking
 Trickett D G of Trickett & Son
 Trickett Graham millman
 Vallance John mine owner
 Valentine Wm mine owner
 Walbaum H ranching
 Ward Jas
 Watson A mixed farming and sec
 school board
 Webber F millman
 Weber Chas restaurant and conf
 Wexley John gardener
 White M L
 White C H mining engineer
 White O V mgr Silvermill Mines
 Williamson Geo mcr B C Tel Co
 Wolf J insurance and notary public
 Zacolla J laborer

NEWGATE
 a P.O. and settlement on the Kootenay
 River and G.N. Ry., 3/4 mile from
 Gateway, Mont., on the International
 Boundary, in Fernie Prov. Elec. Dist.
 Is office of sub-collector of customs.
 Outport from Fernie. Has Anglican
 and Roman Catholic visiting services.
 Population, 100. Local resources:
 Ranching and lumbering. Excellent
 fishing and hunting.
 Abbott J D ranching
 Anthony Father R C priest
 Barber Geo G ranching
 Barr Hugh ranching
 Brady Frank RCMP
 Broley Jas A of Rainbow Creek Lbr
 Co
 Brown Howard W farming
 Charlesworth Jos livestock man
 Connor Newton ranching
 Curley Miss E school teacher
 Dunbar-Abbott R fruit-growing

Findley Francis ranching
 Foster Kenneth vet surgeon
 Green Thos ranching
 Jones Corp RCMP
 Lane Rev Anglican clergyman
 Lanier H hotel
 Long David ranching
 Lynn Edward Newton ranching
 McDonald John A PM collector cus-
 toms
 Murphy Frank ranching sawmill
 Newgate & Dist Farmers' Inst E N
 Lynn sec
 Nolan John R of Rainbow Creek Lbr
 Co
 Rainbow Creek Lbr Co Jas A Broley
 and John R Nolan props
 Reed Robt ranching
 Roberts A H mixed farming
 Ross Elijah ranching
 Sattler J E ranching
 Scott Geo Hilton cattle-ranching
 Scott Maud Cathcart ranching
 Smith A H ranching
 Thompson Chas poultry ranching
 Young Wm customs officer

NEW HAZELTON

a P.O. and station on the G.T.P. Ry.
 1/2 mile from Bulkley River, and 180
 miles northeast of Prince Rupert, in
 Omineca Prov. Elec. Dist. Has Dom.
 Govt and Northern telephones, G.T.P.
 and Dom. telegraph. Is connected by
 stage with Hazelton, 5 miles. Lies
 near foot of Rocher de Boule Moun-
 tain, on north side. Is headquarters
 for miners and prospectors. Has a
 farming area in addition. Population,
 100.
 American Smelting & Refining Co
 props Sunrise Mine
 Armstrong lab S S Mine
 Bergman S supt tie camp at Carnaby
 Broadfoot Wm bkpr S S Mine
 Delta Copper Co Ltd W S Sargent
 mgr copper and gold 9 miles south-
 west
 Dom Govt Tel Service V Dunn opr
 Dunn V opr Dom Govt Tel Service
 Dunn Wm mixed farming
 Dyer James section foreman
 Goddard Ernest printer
 Great Ohio Mining Group H Trimble
 owner copper gold silver 12 miles
 southeast
 Greco Tony mixed farming
 Hall Geo driver Silver Standard Min-
 ing Co
 Harris D retired
 Harris Mining Group W S Harris mgr
 silver lead 9 miles northeast
 Harris W S mgr Harris Group and
 Hazelton View Group
 Hazelton View Group W S Harris
 mgr gold cobalt 2 miles southwest
 Hopkins Geo watchman G.T.P.
 Labelle F mixed farming
**LARKWORTHY W J, Dry Goods,
 Men's Furnishings, Boots, Shoes,
 Hardware and Groceries.**
 Lee Foo laundry
 Lovereit Arthur supt Silver Standard
 Mine mill
 Ling Chas restaurant
 McDonald A Roy bus agt Omineca
 Herald
 McDonnell Daniel retired
 McMullen Ervin dairy and teaming
 McMullen L foreman SS Mine
**McKENZIE W J, Groceries, Flour,
 Feed, Lumber and Miners' Supplies.**
 Maiken James teaming
 Martin Charles sec hand
 Martinson Gus trapner
 Mercer Albert photographer and miner
 Morrison Richard laborer

**Dr.
 T.
 Glendon
 M
 O
 O
 D
 Y**

**"The
 Gentle
 Dentist"**

**Offices:
 DAWSON
 BLOCK
 (Corner Main and
 Hastings)**

Vancouver

**"If it hurts
 don't pay
 me."**

**Thos. D.
SEDGER
Architect**



PLANS AND
SPECIFICATIONS

THOS. D.
SEDGER
Phone 1290
512
BASTION SQ.
VICTORIA
B.C.

**Almonds'
Ice Cream**

Always the Best

Sold
Everywhere
Never Beaten

When
ALMONDS'
is Served
Everybody is
Happy

**ALMONDS
LTD.**
400 Pender E.
VANCOUVER

NEW HAZELTON HOTEL, John Salt Prop.

Norrie-Loewenthal W G min eng and
supt Silver Standard Mine
Omineca Herald (weekly) C H Sawle
pub job printing bookbinding sta-
tionery
Parent Geo agent GTP Ry
Peterson Fred tie maker
Pratt David mixed farming
Pratt David W dairy ranching
Richmond Jas gen store
Roche F water man GTP
Salt John prop New Hazelton Hotel
Sargent W S mar Delta Copper Co
Ltd sec school board
Sawle Chas H pub prop and editor
Omineca Herald
Schwarzler Jos carpenter
Silver Cup Mining Group Silver Cup
Mining Co owners silver lead 12
miles northeast
Silver Standard Mine W G Norrie-
Loewenthal supt silver lead 7 miles
north
Smith Bert supt AS & R Co
Smith Peter section man
Sunrise Mining Co silver and lead 13
miles northeast
Tallman Geo prospector
Theenfeldt Otto pro-pector
Wallace Noah E school teacher
Willemar D R prov assayer
William Rev W B Methodist minister

NEW HOGEM

a post on the Omineca River, 93 miles
west of the Finlay River and 5 miles
east of Bulkley.

NEWLANDS STATION

a P. O. on the G.T.P. Ry., 31 miles
east of Prince George, in Fort George
Prov. Elec. Dist. Nearest express and
telegraph is G.T.P., at Giscome, dis-
tance 7 miles west. Population, 100.
Local resources: Timber and logging;
50,000,000 feet of spruce timber with-
in 5 miles of station awaits a saw-
mill. Good land for settlers.

Anthison C farming
Artho Jos see Farmers' Inst
Conlon Harry farming
Conlon John pre-emptor
Fallen Chas pre-emptor
Foreman Joseph farming
Giddings Wm pre-emptor
Johnson Samuel farming
King James pre-emptor
McDowell Geo farming
McKenzie W J farming
McKinnon Archd pre-emptor
McLenn R G pre-emptor
Newlands Farmers' Inst J Artho see
Newman John farming
Olson J farming trapping
Peterson Alf pre-emptor sec foreman
Richardson Wm pre-emptor
Robillard John B pre-emptor
Steig J P farming
Smith H G farming
Susag Sigurd farming
Wheller H J pre-emptor trapper
Williams David E farming gen store
PM

NEW MASSETT

a settlement on Graham Island,
Queen Charlotte Islands, served by
the G. T. P. steamers from Prince
Rupert, 50 miles. Has Dom Govt tele-
graph communication between Prince
Rupert and Islands by wireless. Also
tel. and phone line on islands between
Masset and Queen Charlotte City.

Has Anglican Church and public
school. Boats distribute mail on call.
(See also Massett.)

Bradley H clerk
Bridden Jesse road foreman
Brownell E engineer
Carpenter Howard farming
Cary Austin farming
Deasy Thomas Indian agent
Ferguson Frank prospector
Giegerich W X with Dom Govt tel
Gillett Rev J Anglican clergyman
Harrison Cyril gen store customs of-
ficer
Hearn W engineer
Hicks F pool room
Hillier W farming
Johnson R fisherman
Keay Peter prospector
Kims Karl farming
Martin Jas A gen store and PM
Moue Louis fisherman
Nash Fred BCLS
Ornbrak Ole fisherman
Pearson James fisherman
Ponder H prov constable
Poole H mariner
Raybould S B farming
Richter W fishing
Rutten David farming
Sherwood Nigel farming Dom const
Seward D T cook
Smith Chas farming
Smith James farming
Smith R R prospector
Spence Chas farming
Wade F farming
Walter H farming
Watkins-Baker Cecil farming
Watkins-Baker Ed farming

NEW MICHEL

see directory listings under Michel.

NEWPORT

see listings under Squamish.

NEWTONIA

a ranching settlement 3 miles from
Trail, the P.O., which is on the C.P.
R. Nelson-Kossland branch, in Trail
Prov. Elec. Dist.

Anstad A ranching
Kosher Jos ranching
Lamb W B ranching
Perdue Dr vet surg
Penny W A ranching
Profella Ivan ranching
Scott Walter N ranching
Tyson L F ranching

NEWTON STATION

a P.O. and station on B. C. E. Ry., 8
miles east of New Westminster, in
Delta Prov. Elec. Dist., Surrey Muni-
cipality. Has local telephone. Pres-
byterian Church and public school.
Population, 200. Local resources:
Sawmill, mixed farming.

Aitchison James logging
Aitchison John logging
Bates M ranching
Bell Wm logging
Berney M ranching
Burkhart Joe chicken ranching
Coulter C fruit-growing
Emerson Jas chicken ranching
Gibbons C chicken ranching
Hall Wm engineer
Hankins J chicken ranching
Hodgeson M ranching
Johnson T P poultry ranching
Jones Dan R poultry ranching
King M B Lumber Co Ltd log oprs
Klein F mixed farming
Lewis John groceries

McLean J R shipper M B K Lbr Co
 McVeety Herb logging
 Mankin J poultry ranching
 Marsh Jas trapping fruit grower
 Moffat Jas dairy farming
 Moore Mr chicken ranching
 Oljar Miss ranching
 Petrok Mr logging

Peterson John dairy ranching
 Preston Chas chicken ranching
 Reeves Mrs ranching
 Roberts Henry nurseryman
 Strawberry Hill Women's Inst Mrs
 McDougall sec
 Taplin John general store and FM
 Wagner Mr logging

New Westminster

New Westminster is the farmers' market centre for the fertile Fraser Valley, and a thriving industrial city on the Fraser River, some 15 miles from the Gulf of Georgia, and 12 miles from Vancouver, being connected with the latter city by three interurban electric lines, operated by the British Columbia Electric Railway Company, and by three steam railways—The Canadian Pacific, Great Northern and Canadian National. A paved highway also connects New Westminster and Vancouver, and on this rapid automobile and motor truck services are operated. New Westminster harbor, formed by the widening of the river opposite the city, is the only fresh water tidal port on the Pacific Coast of Canada. It has safe and commodious anchorage (a depth of from 30 to 40 feet at its civic-owned wharves), railway switching track along the water front and ear barge landing slips, the Great Northern and Canadian National railway car ferries to Victoria operating from this port. The ship channel to the sea provides a safe waterway for ships of any draught, there being no obstruction, save at the mouth of the Fraser River, where the inevitable sandbar is the object of continuous dredging attention to secure any depth required.

The railways serving the city are the C. N. R., P. R., G. N. R., Northern Pacific, and Chicago, Milwaukee & St. Paul transcontinentals, the two latter having freight service to the city only, and over the Great Northern Railway tracks.

The British Columbia Electric has a line running up the Fraser Valley, on the south side of the river, 65 miles in length, with three distinct lines running direct to Vancouver, and also a line running through Richmond Municipality to Steveston, on the Fraser River, near its mouth, there serving the salmon canning factories.

River steamers ply up and down the Fraser River and to Victoria, giving excellent freight service for the products of the mills and the farms, and distributing commodities from the warehouses of the city to all points.

Population, 18,000. There are over 81 industries, amongst which are brass works, box factories, cold storage houses, pipe factories, brick plants, marble works, wire factory, sash and door factories, shingle mills, shipyards, brewery, distillery, condensing and milk factory, dairies, oatmeal mill, creamery, launery, confectionery, iron works, machine shops (the largest on the Coast), railway car building shops, boiler works, cigar factories, gasoline works, lumber mills, and salmon canneries. Two new lumber mills have recently been

established, also furniture factory, toy factory and cordage plant.

Special commercial and industrial openings exist in many lines, particularly those needing rail and ocean transportation to all parts of the world. Electric and water power development is unexcelled. The city has its own water system, electric light, free library, two cathedrals, 29 churches, two hospitals, good schools, high schools, colleges, armoury, several parks, provincial exhibition buildings and three theatres.

Prominent features:—The wide Fraser River, huge \$1,000,000 bridge, Dominion and Provincial Government offices, climatic conditions those of southern Europe.

For information, address A. Wells Gray, secretary Board of Trade.

City Officers

Mayor—J. J. Johnston.
 City Clerk—W. A. Duncan
 City Treasurer—A. J. Bowell.
 City Engineer—H. Stewardson.
 City Electrician—J. C. Digby.
 Chief of Police—G. T. Bradshaw.
 Chief Fire Dept.—J. H. Watson.
 Plumbing and San. Insp.—W. Archibald.
 Building Insp.—Thomas Turnbull.
 Assessment Comr.—Frank Broad.
 Market Clerk—D. E. MacKenzie.
 License Insp.—A. J. Bowell.
 Streets Supt.—Thomas Furness.
 Water Supt.—John Ankers.
 Librarian—Miss M. McMillan.
 Park Ranger—R. Robinson.

B. C. Govt. Officers.

Govt. Agent—F. C. Campbell.
 Justice of Peace—John W. Dixie.
 Dist. Rec. Supreme Court—J. J. Cambridge.
 Sheriff—T. G. Armstrong.
 Dist. Land Registrar—T. O. Townley-Doherty.

Land Commr.—F. C. Campbell.
 Boiler Inspector—A. S. Bennett.
 Assessor and Collr.—J. W. Crichton.
 Mining Recorder—J. Wintemute.
 Med. Supt. Mental Hosp.—Dr. C. E.

Dom. Govt. Officers.

Postmaster—D. J. McQuarrie.
 Indian Agt.—Peter Byrne.
 Inland Rev. Officer—W. W. Offenden.
 Customs Collector—Percy R. Poole.
 Agent Pub. Works Dept.—H. A. Wilson.

Agent Lands Dept.—W. D. Magee.
 Crown Timber Agt.—E. W. Beckett.
 Inspector Fisheries—A. P. Hurlbut.
 District Engineer—C. C. Worsthall.
 Fire Ranger—Edw. Walmsley.
 Supt. S. C. R.—F. J. Watson.
 Warden B. C. Pen.—J. C. Brown.

Abbey Agnes clk W S Colliester & Co
 r West Burnaby

Abbott P 2nd eng tug Flyer
 Abbott N gen mgr Merchants Ltd r
 226 2nd



North
 American
 Life

Assurance
 Co.

Head Office:
 Toronto, Ontario

E. W. Keenleyside

Provincial
 Manager

Suite 317-321

470

Granville

Street

Vancouver

B. C.

Phone

Sey. 225



HOTEL RUSSELL

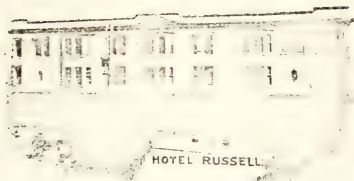

European Plan

Single \$1.25 and
\$1.75 per Day

Double \$2.00 and
\$2.50

Rooms single, en
suite, and with
bath.

Five Sample
Rooms

Special Attention
to Automobile
Parties

New Westminster

British Columbia



NEW WESTMINSTER, B.C.

Everything in Hardware. Headquarters for Farm Machinery. Barbed Wire.
Farm Fencing. Poultry Netting. Blacksmith and Mill Supplies
Ship Chandlery. Wire and Manila Ropes. Paints, Oils and Varnishes.

Bee Keepers' Supplies

McLaughlin Automobiles, Garage and Battery Service Station

T. J. TRAPP & Co., Limited

NEW WESTMINSTER

BRITISH COLUMBIA

Abbott Robt M shoe repairer 606 6th
 Abrahamson Noah prop Brunswick
 Poolroom 655 Columbia
 Abrams E G driver Royal City Laundry
 r 417 12th
 Abrams Irene nurse R C Hosp
 Abrams J Byard prop Royal City
 Laundry r 417 12th
 Abrams M Cora laundress Royal City
 Laundry r 412 12th
 Abrams M S foreman Royal City
 Laundry r 828 Royal av
 Abrams Pearl laundress Royal City
 Laundry r 417 12th
 Ackerman Asa clk Dom Customs r
 410 Oak
 Adams Ada maid R C Hosp
 Adams D clk Model Grocery r 607 8th
 Adams Gilbert W A shipper Lum-
 ber Products Ltd r 338 8th
 Adams I motor B C E Ry r 504 Cun-
 ningham
 Adams Mabel I nurse Pub Hosp for
 Insane r 110 Carroll
 Adams W motor BCER r 1010 London
 Adamson Johan R nurse Pub Hosp for
 Insane
 Agar J R real estate and insurance
 614 Columbia r 411 3rd av
 Ah Wing prop Strand Cafe 800 Co-
 lumbia
 Alrth H C factory mgr Brunette S M
 Co r 436 6th av
 Aitchison Jessie C acct J M Aitchi-
 son r 309 Knox
 Aitchison J M merchant tailor 716
 Clarkson r 309 Knox
 Albion Motor Express A Lovick local
 agent 15 Begbie
 Aleock P city scavenger r cor 5th
 and 8th av
 Alcorn Miss E H academic dept Col-
 umbia College
 Allan H W lab Small & Bucklin
 Lumber Co r 1108 8th av
 Allan W T mach Heaps Eng Co r
 1108 8th av
 Allan Jean dietician R C Hosp r Sapp-
 erton
 Allan John truckman Belyea & Co r
 1042 6th
 Allard Genevieve r Maillardville
 Allen Bert butcher Swift Can Co r
 Maillardville
 Allen Bros dairy farming RR No 2
 Allen Bros props Fraser Cafe 11
 Begbie
 Allen Frank mach Westminster Iron
 Works r Dunsmuir Hotel
 Allen Glen of Fraser Cafe r Savoy
 Hotel
 Allen Jas C building contractor
 Allen John clk Fraser Hotel r same
 Allen Robt of Fraser Cafe
 Allen Walter prop Allen's Meat
 Market r 395 Fader
 Allen W mixed farming
 Allen's Meat Market W Allen prop
 12 Begbie
 Alliance Garage repairs J W Penzier
 mgr 823 Carnarvon
 Allison J watchman Swift Can Co r
 Sapperton
 Almond Alfred E clk r 418 3rd av
 Alsberg G lab B C Mfg Co r 4 Mercer
 Bk
 Alsbury J emp Westminster Brewery
 r 114 8th av
 Ambrose John W mach Westminster
 Iron Works r 709 14th
 American Railway Express Co D W
 MacArthur agt Front St opp Market
 Square
 American Tailor (L Rosenberg) 620
 Columbia
 Amero Mrs Daul emp Swift Can Co
 r Maillardville

Amero Mrs W emp Swift Can Co r
 Maillardville
 Arney Chas clk Annandale Supply
 Co r 723 5th av
 Anderson Eric city police constable
 r 222 5th av
 Anderson Ernest stripper Solo Cigar
 Factory r 87 4th
 Anderson E lab B C Mfg Co r 87 4th
 Anderson Jas mgr St Mungo Can-
 ning Co Ltd r 126 Queens av
 Anderson John wksman St Mungo
 Canning Co r 317 Kennedy
 Anderson J lab B C Mfg Co r Queens-
 bore
 Anderson Leslie clk Model Grocery r
 Sapperton
 Anderson Maggie nurse Pub Hosp
 for Insane
 Anderson Margt usher Edison Thea-
 tre r 87 4th
 Anderson Mary H school tchr r Y W
 C A
 Anderson Robt H wksman St Mungo
 Canning Co r 126 Queens av
 Anderson R F of Anderson & Lusby
 r Burnaby Lake
 Anderson Wm dyer Royal City Clean-
 ers r Vancouver
 Anderson Wm D of B C Monumental
 Works r Vancouver
 Anderson W bec-keeping PO Box 8
**ANDERSON & LUSBY (R F Ander-
 son and L B Lusby), Shelf and
 Heavy Hardware, Paints, Oils, Ship
 Chandlery, 634 Columbia.**
 Andrew Fred cabinetmaker Reliable
 Furniture Co r 706 Queens
 Andrew Vincent E reporter British
 Columbian r YMCA
 Andrews F W cleaner Royal City
 Cleaners r Sapperton
 Andrews John car repr GN Ry r 423
 Rousseau
 Andrews Wilkinson car inspector C
 B R r 415 10th
 Andrews W R cond ICER r 210 9th
 Ankers G helper Heaps Eng Co r
 219 Columbia
 Anson John city supt of Water
 Works Dept r 210 Columbia E
 Annand F C of Cormack & Annand r
 213 6th av
 Annand Wm J supt Heaps Eng Co r
 234 5th av
 Annandale C E clk Land Registry
 office r 419 5th
 Annandale Ethel M steno Supreme &
 County Courts r 419 5th
 Annandale J W slsman Kelly Douglas
 & Co r 510 4th
 Annandale Supply Co A P McDonald
 mgr grocers 641 Columbia
 Anstey S Prov. Inspector of Schools
 r Westminster Club
 Anton R J mach Jas Brookes W Co
 r 1007 6th av
 Antone C Lucy opr B C Tel Co r 418
 13th
 Antone Mary opr B C Tel Co r 418
 13th
 Appel Eliz A nurse Pub Hosp for
 Insane
 Appleton Ruth clk T Gifford r 720
 Agnes
 Arcade Apartments Agnes & 8th
 Archibald A prt clk BCER r 336
 Cedar
 Archibald W messenger Can Bank
 of Com r Sapperton
 Archibald P B saw filer B C Mfg Co
 r Vancouver
 Archibald A instr Works Dept r 616
 Hamilton
 Archibald David eng Dom Fisheries
 patrol r 1009 Howay
 Archibald D J watchman Westmin-
 ster Brewery Ltd r 538 8th



**Johnstone
 and
 Rowlands**

We have the largest listing of property in the interior of B. C.

**Farms
 Cattle Ranches**

Write us for information.

P. O. Box 518

KAMLOOPS

**KAUSTINE
 WATERLESS
 TOILETS**

"No Odor"

**Perfect Sanitation
 Guaranteed**

Recommended by Health Authorities for

**The Home
 The School
 The Factory
 Public Buildings
 Hotels and
 Lumber Mills, Etc.**

Illustrated Catalogue and Full Information on Request

B. C. Distributors

**WILLARD-
 HUME CO.**

LIMITED

Standard Bank Bldg.

VANCOUVER

Drink BRITANNIA Beer



Unexcelled for its fine Malt and
Hop flavor. See that you get it.

FOR SALE EVERYWHERE
IT'S THE BEST

Westminster Brewery

LIMITED

NEW WESTMINSTER, B. C.

Westminster Iron Works

John Reid, Proprietor

SAWMILL REPAIRS, MACHINE
WORK AND BLACKSMITHING

Manufacturers of

STRUCTURAL and ORNAMENTAL IRONWORK

Office and Works

Tenth Street

New Westminster, B. C.

Archibald H J clk Annandale Supply Co r 538 8th
 Archibald J M, B & B Master BCER r 532 6th
 Archibald Olive G steno Prov Boiler Inspector's office r 532 9th
 Archibald T D eng Pub Hosp for Insane r 237 6th av
 Arden S M mixed farming
 Arke Mrs M clk T H Smith Co Ltd r 128 7th
 Armitage Henry lab B C Mfg Co r 249 12th av E
 Armstrong L W cond BCER r 8th & 13th av
 Armstrong T J sheriff B C Govt r 89 6th
 Arnold Alf driver Royal City Laundry r Bradley Apts
 Arrow Press (John P Cannock and Richard G Dingle) printers 5, 23 Lorne
 Arundel Mansions furnished and unfurnished suites 39 Begbie
 Ashburne Rosa school tchr r 10 Bradley Apts
 Ashmore W box mkr Brunette S M Co r 113 Cemetery
 Ashton J J watchman Swift Can Co r 303 Keary
 Asquith Lionel of Westminister Brokerage Co r 12 Granville
 Asquith & Keary props Westminister Brokerage Co 415 Columbia
 Asser Sidney mech eng Heaps Eng Co r 333 3rd
 Atkins R J C mixed farming No 2 Burquitlam
 Atlee Floyd S asst setter Small & Bucklin Lbr Co r 227 St Patrick
 Atlee Frank H setter Small & Bucklin Lbr Co r 227 St Patrick
 Atlee Robt resawyer B C Mfg Co r 227 St Patrick
 Aune J J of Larsen & Aune r 613 1st Auvache F motor BCER r 875 Edmonds
 Auvache Rev F W Baptist min
 Avra Sanil B elev opr Dom Pub Bldg r 437 11th
 Ayles R lab B C Mfg r 307 Princess
 Baber Elsie V steno GN Ry r 533 5th
 Bacchus E W & Co (Ernest W Bacchus) real est and ins Annandale Blk
 Bacon H appr mach Heaps Eng Co r 219 4th
 Baggs Maurice auto mech F J Trapp & Co r Vancouver
 Bagnell A ticket clk BCER r 4th and Durham
 Bailey Emma nurse Pub Hosp for Insane
 Bailey Ernest rip sawyer B C Mfg Co r E Burnaby
 Bailey H farming Pub Hosp for Insane r 410 Shiles
 Bailey John E clk Kennedy, Boss r Vancouver
 Bailey Percy sawyer B C Mfg Co Ltd r 281 12th av
 Bailey W A v-pres Westminister Mill Co Ltd
 Bailie G R tmstr Timberland Lbr Co r So Westminister
 Bailly W driver Annandale Supply Co r Sapperton
 Baker Marjorie clk F W Woolworth Co r Burquitlam
 Bakke Albert sec hd GN Ry r 267 Keary
 Baldwin G F mgr Royal City Cleaners r 51 Albert
 Baldwin Mrs G F presser Royal City Cleaners r 51 Albert
 Ball T H plumber Cunningham Hardware Co r 1223 5th av
 Ball Wm clk Cunningham Hardware Co r 1222 5th av

Bamsey W T plumber Spring & Sibley r 406 1st
 Banford Grace E school tchr r 320 4th
 Banford H C of Banford & Smith r 419 St Georgee
 Banford J r 320 4th
 Banford Marion nurse Banford & Smith r 320 4th
 Banford & Smith (H C Banford C J Smith) 103 711 Columbia
BANK OF MONTREAL, C W Chesterton Mgr, 511 Columbia.
 Bank of Nova Scotia 6th and Columbia
 Bank of Toronto John Gracey mgr 717 Columbia
 Banks C timekpr Heaps Eng Co r 956 Edmonds
 Banks W car repr BCER r 956 Edmonds
 Banks W fruit-growing R R No 1
 Barber Arthur shipper Kelly Douglas & Co r Alta Vista
 Barclay Daniel shoe repr 48 8th r 1513 Nanaimo
 Barker J lab New Westminister Fdry Co r 435 Elmer
 Barker W John eng Dom Fisheries Patrol r 315 6th av
 Barlow Emily clk Model Grocery r 517 3rd av
 Barnes P motor BCER r 219 9th
 Barnett Alfred F eng Small & Bucklin Lbr Co r E Burnaby
 Barnett Annie nurse Pub Hos for Insane
 Barran A grocer cor 6th and Hamilton
 Bartholomew Geo emp B C Monument Works r 1096 3rd av
 Bartlett Rev E R Ang clergyman
 Bartley C E slsmn Brunette S M Co r 32 Royal av
 Bass S W detective city police r Arundel Mansions
 Bassett Addie E opr BC Tel Co r 526 15th
 Bassett T R carp B C Mfg Co r Vancouver
 Bastie John P lab Swift-Can Co r Maillardville
 Bate Alicia clk McKenzie's Confectionery r 298 9th
 Bate Clarence candy maker McKenzie's Confectionery r 298 9th
 Bateman P trackman B C E Ry r Columbia E
 Bates J trackman B C E R r 463 Cumberland E
 Bait Thos R clk Royal City Hotel r 903 Columbia
 Battery House Ltd Willard storage Batteries Rev Henderson loc mgr 33 8th
 Baxter Edwin lab Swift-Can Co r 415 Wilson
 Baxter F lab Swift-Can Co r Sapperton
 Baxter Russel W motor mech T J Trapp & Co r 493 3rd
 Beach G W pres Westminister Mill Co r 199 Royal
 Beach May clk McKenzie's Confectionery r 413 4th
 Beach Fred tmstr Brackman-Ker Milling Co r 708 Princess
 Beaton W bksmth Brunette S M Co r 273 Keary
 Beattie Thos clk Commercial Hotel
 Beatty Albert G clk B C Agency 1000 Public Wks Dept r 112 7th
 Beaulieu Bevlina maid R C Hosp r 211 Allan
BEAVER RIVER LUMBER CO LTD, Lumber and Shingle Mfrs, L H Collins Mng Dir, E E Collins Sec-Treas, 401, 717 Columbia.

A. D.
Gunn & Co.

Wholesale
 Confectioners

Drug and
 Grocery
 Specialties

Ask for "Gunn's
 Famous
 Salted Peanuts"

129 Cordova, W.
VANCOUVER,
B. C.

Phone Sey. 3557

B.
HOLT
 & CO.

EXCLUSIVE
FURRIERS
 and Dealers in
Raw Furs

Furs Remodelled
 and Repaired in
 the Latest Styles

800
GRANVILLE ST.
Vancouver

TO REACH THE FRASER VALLEY

use the columns of

The British Columbian (Weekly)

Established 1860

Covering its territory effectively and giving service not to be obtained from any other single publication.

The British Columbian (Daily)

gives similarly effective service for the city of New Westminster.

Write for rates or personal attendance of the papers' representative.

THE COLUMBIAN CO., Ltd.

J. D. TAYLOR, Managing Director

NEW WESTMINSTER

British Columbia

WESTMINSTER MARINE RAILWAY CO. LTD.

SAMUEL DAWE, Manager

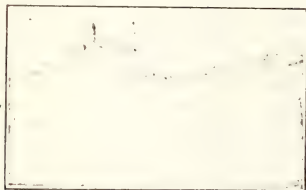
Shipbuilders and Marine Repairs

SHIPS, STEAMERS, TUG BOATS AND LAUNCHES
REPAIRING PROMPTLY ATTENDED TO

Yards and Offices: Lulu Island - NEW WESTMINSTER, B. C.

Beck A hoseman No 1 hall r 316 Hen-
ley
Beck F R C chaplain Public Hos for
Insane r St Louis College
Beckett E W Dom Crown Timber Agt
r 732 12th
Beckley Verna nurse R C Hosp
Bedgar Robt clerk P O r 215 Kings-
way
Bee Jos wchman Brunette S M Co
r 343 Simpson
Beeler A E carp Timberland Lbr Co
r So Westminster
Beggs W F tailor Pub Hosp for In-
sane r 415 3rd
Beharrel G sawyer Brunette S M Co
r 432 13th
Bell A Chas city electric light in-
spector r 465 Elmer
Bell A P chief eng B C Mfg Co r
Jubilee
Bell Carney auto mech T J Trapp
& Co r 417 4th
Bell C core maker New Westminster
Foundry Co r 316 Cedar
Bell C J dist mgr North American
Life Assce Co r 725 Queens av
Bell Eliz nurse R C Hosp
Bell H motor B C E R r 1905 Ham-
ilton
Bell Wm auto driver Small & Buck-
lin Lumber Co r E Burnaby
Belyea Emory truck driver Belyea
& Co r 905 10th
Belyea Harry A sec-treas and mgr
Belyea & Co Ltd r 1321 6th av

**BELYEA & CO LTD, Transfer, Storage
and Fuel, H A Belyea Manager,
809 Carnarvon. (See Advt.)**

Benner Frank chf filer Dom Shingle
& Cedar Co r 9 Bradley Apts
Bennett A S Prov boiler inspector r
126 Royal av
Bennett Eric W II asst agt CPR depot
r Burnaby
Bennett R H planer Brunette S M Co
r 109 Columbia E
Bennett T wireman B C E Ry r 502
12th
Bennett W meats 1113 6th ave r
Edmonds
Bennett W A guard Penitentiary r
Sapperton
Benolst A deck hand tug Flyer
Benson Chas emp Westminster Brew-
ery r 377 Keary
Benson Mrs Eliz maid R C Hosp r
732 Royal av
Benson Marshall helper sheet metal
T J Trapp & Co r 732 Royal av
Benton Ralph driver Fraser Transfer
Co r Commercial Hotel
Berg Sadie A nurse Pub Hosp for
Insane
Berner E H asst dist eng Prov Pub-
lic Works Dept
Best E J driver Gilley Bros r 502
Dublin
Best J capt No 4 fire hall r Sappert-
on
Best Saml A driver No 4 fire hall r
Fire Hall
Bethune John carp B C Mfg Co r
1707 6th av
Bettles A E plumber J P McMurphy
r Edmonds
Bibb O T mgr Multiplex Mining Mill-
ing & Power Co Ltd r 1091 Russell
Pickerton Saml carp B C Mfg Co Ltd
r Telford Apts
Bligham Thelma cashier C A Welsh
r 820 5th av
Blunette Richd of Kandy Kitchen r
1015 4th av
Bluh A lab R R No 2 Burquitlam
Bluh Marion steno Land Registry
Office r Burquitlam

Birchfield Frank M acct Westminster
Iron Works r 232 Mowat
Bird M boomman Westminster Mill
Co r 1015 Dublin
Bird R boomman Westminster Mill
Co r 930 10th
Bishop Mildred A clk B M Copeland
r 313 St Andrews
Black G A clk Johnston's Big Shoe
House r 906 St Andrews
Blackburn Alfred H optician Norman
G Cull r 725 Queen's av
Blackburn Wm city fitter Waterwks
Dept r 729 Princess
Blair A L collectionery 633 6th
Blair Jas A supt Westminster Iron
Works r 1016 Cornwall
Blair Jas C tobacconist and billiards
607 Columbia r 426 Agnes
Blake Edward W of Caswell & Ed-
wards r Hotel Russell
Blakeley Geo S mgr T J Trapp & Co
Ltd r 332 11th
Blewett F laundryman R C Hosp r
Sapperton
Blewett Mrs F maid R C Hosp r Sap-
perton
Block Eva M clk T H Smith Co r
515 9th
Bloor Henry clk Swift Can Co r 412
5th av E
Blower E mixed farming
Blower E G attendt Pub Hosp for In-
sane
Blue Bird Tea & Lunch Room Mrs
Catherine E Pearson prop 403 717
Columbia
Blue Funnel Motor Line Q McGill
mgr 744 Columbia
Bob the Sign Man R S Fothering-
ham prop 530 Clarkson
Boags Arthur W ticket agt GN Ry
depot r 238 1st
Boissineau Mrs maid R C Hosp
Boletino R chiropodist Edward R
Davis r 42 6th
Boley B E of Fashion Livery & Trfr
Co r 1026 10th av
Bolton Geo blksmith Heaps Eng Co
r 521 16th
Bond A J motor B C E R r 519 14th
Bond Frank cond CPR r Royal av
Bond Winifred A clk Prov Boiler In-
spector's Office r 519 14th
Bone D L cond B C E R r 831 Royal
av
Booth F C lab Heaps Eng Co r 301
Princess
Booth J gardener Pub Hosp for In-
sane r 301 Princess
Booth N dairy farming
Booth Wm plumber's appr MacKenzie
& Co r 301 Princess
Borjesson A helper Heaps Eng Co
r 530 10th
Borjesson E Stanley pressman British
Columbian r 422 8th
Borjesson Oscar C comp British Co-
lumbian r 422 8th
Borrodale J con B C E R r 1709 10th
av
Bouchard Edouard J lineman B C
Tel Co r Vancouver
Bouchard Jas truck driver Westmin-
ster Brewery Ltd r Dublin
Boutton Mrs M W photog Fox Photo
Studio r 217 Royal av
Bourne Angus lab B C Mfg Co r 1021
3rd av
Bourne Clayton A mgr Dom Shingle
& Cedar Co Ltd r 6th ave and 1st
Bourne James H watchman Lumber
Products Ltd r 1021 3rd av
Bourne Beatrice M school teacher r
351 Cumberland
Bowden Alice steno Confederation
Lite Assn r 313 Keary
Bowden A L clerk PO r 313 Keary



PARSONS & REYNOLDS, Mfrs., 1022 Seymour St., Vancouver



Canada's Mildest Havana Cigar — At all First-Class Dealers

Consign your New Westminster and Fraser Valley Shipments to

BELYEA & CO., Ltd.

Wood and Coal Dealers, Distributors of Merchandise and Furniture
Pianos, Safes and Furniture Moving

Customs Brokers and Forwarders

Expressing and Draying

Office Phones: 150 and 732

P. O. Box 85

Office and Stables: 809 Carnarvon St.

New Westminster, B. C.

RELIABLE AUTO PAINTERS

MORRISON & FAIRGRIEVE, Props.

Lettering, Monograms, Etc.

Top Repairs, Fender and Body Repairs

—FIRST-CLASS WORK—

521 Victoria St. (3 Blocks up from P.O. off Sixth St.)

Phone 115

New Westminster, - British Columbia

Heaps Engineering Co., Ltd.

Manufacturers of

SAW AND SHINGLE MILL MACHINERY

GASOLINE and DISTILLATE ENGINES

TRANSMISSION MACHINERY

Works—Lulu Island Bridge.

Phones—655 and 656

NEW WESTMINSTER, B.C.

Telephone 105

P. O. Box 715

JOSEPH MAYERS

Agent for Canadian Western Fuel Company, Nanaimo

TUGS, BARGES, TOWING

NANAIMO WELLINGTON COAL

Wholesale and Retail

Front Street, foot of Sixth

New Westminster, B. C.

Bowden Catherine R laundress Royal City Laundry r 313 Keney
 Bowell Albert J city treas and license inspector r 601 8th
 Bowell Alice P school teacher r 432 Fader
 Bowell Bertha J school teacher r 601 8th
 Bowell Bertram M of S Bowell & Son r 224 3rd av
 Bowell Geo mgr Peoples Providers r 436 Ash
 Bowell S of S Bowell & Son r 224 3rd av
 Bowell S & Son funeral directors 405 Columbia
 Bowes Gertrude clk Davies & Son r 1348 Kingsway
 Boyce Bros mixed farming
 Boyce Norman bee-keeping
 Boyd Jos motor B C E R r Pine
 Boyd J W motor B C E R r Royal Oak
 Boyd Walter fireman B C Mfg Co r 1040 Hamilton
 Boyle David barber 36 Begbie r 221 Mowat
 Boyle David elect helper C Moulton r 224 Mowat
 Boyle Hy chf eng tug Clive r 545 Royal
 Bracher W H clerk PO r 416 2nd
 Brackman-Ker Milling Co Ltd H M Streight mgr flour and feed dealers 540 Front
BRADEN ROBT A, Barrister and Solicitor, 28 Lorne, r 812 Keney.
 Bradford Edw fireman B C Mfg Co r 728 7th av
 Bradner Norman G planerman Timberland Lumber Co r So Westminster
 Bradshaw Alice M school teacher r 504 Agnes
 Bradshaw Geo T chief of police r 504 Agnes
 Bradshaw H mixed farming RR 2
 Bradshaw Margaret M steno Swift Can Co r Queen's Court Apts
 Bradshaw R M auto salesman T J Trapp & Co r Queen's Court Apts
 Bratherton W bookbinder British Columbian r Edmonds
 Breadner Ely rep Spirella Corset Co r 32 6th
 Breaks John T orderly R C Hosp
 Breen Thos F agt Vancouver Province r 906 5th
 Bremier Wm barber Tyler's Barber and Poolroom r Edmonds
 Bremner D car cleaner B C E R r 575 Columbia E
 Brennan M motor B C E R r 1069 14th av
 Bresser Miss F: M steno Evans Coleman & Evans r Cariboo rd
 Brett Alfred W mech MacLean Auto Co r cor Irving and Earle av Royal Oak
 Briar Paul W L trav salesman Tooling Power Co r Vancouver
 Brice Eunice D school teacher r 211 4th
 Briggs Annie clk Hume & Rumble r 247 8th av E
 Briggs Edith L tailoress N Alchison r 247 8th av E
 Briggs J J eng Pub Hosp for Insane r 247 8th av E
 Briggs T A hoseman No 1 hall r 1010 6th av
 Brine Alfred J Deputy District Registrar Supreme Court r 302 St George
 Brine Geo Insurance agt r 231 Queens av
 Britannia Grocery C M Nicholson prop 601 6th

B C Academy of Music Mrs and Miss Cave-Browne-Cave 310, 717 Columbia
 B C Cigar Factory (Borger Wilber and Wm Woltz) cigar manufacturers 86 7th
 B C Electric Ry Co Ltd W H Elson supt office and station cor Columbia and 8th
 B C Employment Bureau M Standbridge mgr

BRITISH COLUMBIA MFG CO LTD.
 E L Cliff Pres, J H McDonald Mgr, L J McMurphy Sec, Manufacturers of Boxes, Lumber, Baskets, Veneer and Cranes, Mill and Omce 2 Ewen Ave.

B C Monumental Works Patterson Chandler & Stephen Ltd props 339 Columbia
 B C Telephone Co Jas S Menzies dist commercial supt 615 Clarkson
 Broad Frank city assessment commissioner r 322 1st
 Brock Harry boom man Timberland Lumber Co r Yale rd
 Broder Canning Co Ltd R Broder pres and mgr V F Broder sec-treas fruits and vegetables 12 Front
 Broder Percival mach man Broder Canning Co r YMCA
 Broder Robt pres and mgr Broder Canning Co Ltd r 31 Columbia
 Broder V F sec-treas Broder Canning Co Ltd r 31 Columbia
 Broderick Andrew clk Lytton Hotel r Lytton Hotel 515 Front
 Broderick Julia clk Model Grocery r 330 Keary
 Brodie S H mixed farming
 Brogen Esther bkprp James & McHughan Ltd r 246 Sherbrooke
 Brogen G of Westminster Fdy Co r 348 Sherbrooke
 Brooker Bert clk Westminster Junk Co r Jubilee
 Brookes Jas mgr Jos Brookes Woodworking Co r 12th av and 4th
 Brookes Jas Woodworking Co Ltd Jas Brookes mgr windows doors and special millwork 1259 6th
 Brooks Geo clk Kelly Douglas Co Ltd r 1209 5th av
 Brooks Miss G milliner W S Collister & Co r 1209 5th av
 Brooks Olive acct Columbia Piano House r Vancouver
 Broughton F letter carrier r 436 Hault
 Broughton H letter carrier r 1102 8th av
 Broughton John paperhanger Royal City Decorating Co r 418 3rd av
 Brown B Santo city light rates clk collection office r 411 4th av
 Brown J moulder Heaps Eng Co r Vancouver
 Brown J C warden B C Penitentiary r Columbia E
 Brown J Eugene of J E Brown & Co r 331 5th
 Brown Mabel cashier T H Smith & Co r 226 Harto
 Brown Marion teacher Westminster Modern Business School r YWCA
 Brown Miss M clerk W S Collister & Co r 606 Belmont
 Brown Miss M L ledger-keeper Royal Bank of Canada r 411 4th av
 Brown Percy B acct Westminster Motor Express conveyancer auctioneer and notary public S 6th r Edmonds
 Brown P cond B C E R r 606 Belmont
 Brown R Bayce of English & Brown r 127 12th av
 Brown S cond B C E R r 1006 Nanaimo

I N S U R A N C E

All Lines in
 Old Established
 Companies

**BANFIELD,
 GUNTHER &
 BLACK, LTD.**

327 Seymour St.

VANCOUVER

Phone Sey. 153

Garford

Trucks

1 1/4, 2, 3 1/2, 5 and
 6 ton capacity

Immediate Delivery

COLUMBIA SIX

Gem of the Highway

Motor Service, Ltd.

B. C. Distributors

1105 Granville St.

VANCOUVER,
 B. C.

DOUGLAS, MACKAY & Co. Insurance

General Agents
for
British Columbia

AGENTS
WANTED
in Unrepresented
Districts

710-12

Board of Trade Bldg.
Vancouver, B. C.
38-39

Arcade Building
Victoria, B. C.

BROWN BROS. & Co. Limited

Florists

Cut Flowers
Wedding
Bouquets
Funeral Designs
SEEDS
BULBS
POT PLANTS
NURSERY
STOCK
Fruit and
Ornamental
Trees and Shrubs
CATALOGUE
FREE
Address Mail
Orders to
48 Hastings St. E.
Vancouver

Brown Thos clk J E Brown & Co r
311 Hartco
Brown T planer Brunette S M Co
r 220 Hartco
Brown Walter driver GN Ry r 411
4th av
Brown Wm prop Green Grill r 224
4th av
Brown Wm mech Ridley-Kennedy r
Edinburgh
Brown W Bruce mgr Model Grocery
Edmonds r 260 and 16th av
Brown W E acct Galbraith & Sons r
606 Belmont
Brown & Co J E men's clothing and
furnishings J E Brown prop 611
Columbia
Brown Mrs James drsmkr suite 14
32 6th
Bruce John city police con r 218
Manitoba
Bruce Peter city police sergeant r
613 Princess
Bruce R H of Westminster Fdry Co r
465 Kelly

BRUNETTE SAW MILL CO LTD, L
A Lewis Pres and Gen Mgr, Mfrs of
Lumber, Shingles, Lath and All
Kinds of Boxes, 101 Columbia E.

Brunswick Pootroous Neah Abra-
hamson prop billiards pool cigars
and tobaccos 655 Columbia

Bryce Robt H of Columbia Garage r
Begbie

Brydges J accts dept Bank of Mont-
real r 31 Elliott

Bryer Alfred electrical appr Hume
& Rumble r 279 Princess

Bryner Geo D assnace Galbraith
& Sons r 1621 6th av

Bryson C clerk T J Trapp & Co r
225 4th av

Bryson C E of Bryson & Sons r 613
Robson

Bryson Geo D of Bryson & Sons r 225
4th av

Bryson Jack of Bryson & Sons r 702
6th av

Bryson J S of Bryson & Sons r 225
4th av

Bryson & Sons hardware and tools
719 Columbia

B T Club F North sec 416 717 Col-
umbia

Buchanan Miss nurse R S Hosp

Buchanan John clk Holbrook Hotel
r 600 Front

Buehler Miss H steno BCLR r 326
Buchanan av

Buck H Lab Swift Can Co r Maillard-
ville

Buckingham Mary nurse R C Hosp

Buckitt Thos C factory hand City
Lumber Co r E Burnaby

Budge Miss C nurse R C Hosp

Bullock Marguerite with Columbian
College

Bunce Jos lab Westminster Fdy r 225
7th

Bunce Myrtle clk Burr Office Supplies
r 225 7th

Bunting Freeman Supreme and Coun-
ty Court official steno r Burnaby

Bunting Robt moulder Heaps Eng
Co r Vancouver

Burchell Wm moulder Heaps Eng
Co r 66 Duncan

Burchinal Miss A nurse Pub Hosp
for Insane

Burden Henry mach Galbraith & Sons
r 606 Belmont

Burgess J lab Westminster Fdy Co
r 55 6th

Burk Wm tinsmith Mackenzie & Co
r 310 6th av

Burne Miss Nora steno Valley Motor
Co r 1929 5th av

Burnett D watchman B C E R r 206
6th av

Burnett Fred janitor C P R Depot r
306 6th av

Burnett G K of Burnett & McGugan
r 1679 Edmonds

Burnett John T comp British Colum-
bian r 708 5th av

Burnett R K boat builder r 2238
Douglas rd

**BURNETT & MCGUGAN, Civil Engi-
neers, Dominion and E C Land Sur-
veyors, 10 Annandale Block, cor
Columbia and McKenzie.**

Burns Geo B mill foreman Small &
Bucklin Lbr Co r 823 12th

Burns P & Co meats Hugh McAninch
mgr 304 10th

Burquillam Women's Institute Miss
Bunting sec

Burr Geo moulder Heaps Eng Co r
Vancouver

Burr J B mixed farming

Burr J J mixed farming

Burr Office Supplies & Blue Print Co
Mrs E Harris mgr 549 Columbia

Burr W J asst mgr T J Trapp & Co
r 718 Queens av

Burris W C upholsterer Reliable Furni-
ture Co r 223 4th

Burrows Walter detective city police
r 305 Columbia

Burrows W C salesman Reliable Furni-
ture Store r 223 4th

Burton A cond B C E Ry r 1869 18th

Burton John J barber 714 Columbia r
420 12th av

Butchart Dave pork cutter Swift Can
Co r Buena Vista

Butcher Elsie steno CPR Depot r 493
9th

COLUMBIAN COLLEGE NEW WESTMINSTER, B. C.

COURSES OF STUDY

High School and Entrance Courses
Complete Commercial Course—Book-keeping, Stenography
Music—Piano, Vocal, Violin, Theory
Oratory

Theology — English Bible

If you would like further information, please write for Calendar
A. M. SANFORD, B. A., D. D., Principal

Butcher Mark opr and ticket clerk
CPR Depot r 403 9th
Butcher W F local agent CNR yds
r 334 6th
Butler A E cond CPR r 26 Royal av
Butterfield Theo chauff James & Mc-
Clughan Ltd r 1311 5th av
Butterfield T cond BCER r 452 14th
Butters E electrician C Moulton r
115 Fife
Byrne Peter Indian Agent r 1020
5th av
Caddell Nellie laundress Royal City
Laundry r 335 10th
Cadwallader W planer Brunette S M
Co r 109 Columbia E
Calbick Agnes clk W S Collier &
Co suite 30 Begbie
Calbick Chas H chief janitor Prov
Court House r 208 5th av
Calbick H F clk Vimy Inn r 220 St
Patrick
Calbick Kenneth mech helper T J
Trapp & Co Ltd r 208 5th av
Calbick Margaret I school teacher r
suite 3 40 Begbie
Calbick Wilbert W carp r 220 St Pat-
rick
Caldwell Wilbur truck driver Back-
man-Ker Milling Co r Edmonds
Cale Mrs Lillian W sol Metropolitan
Life Ins Co r 103 14th av
Caledonia Fish Market Chas Fraser
mgr 10 Begbie
Caley J city cartman r 1506 Nanaimo
Callaghan J attendt Pub Hosp for
Insane r 47 Wellington
Callan Chas F clk Reid & McDonald
r 333 2nd
Callander W W clk Model Grocery r
86 7th
Callandine Chas clk Kennedy Bros
r Stride av
Callow E lab B C Mfg Co r 1121 8th
av
Cambridge Ada nurse Pub Hosp for
Insane r 354 Simpson
Cambridge F H clk Reid & McDonald
r 418 Alberta
Cambridge J J Dist Registrar Su-
preme Court r 122 Royal av
Cambridge T H busser Pub Hosp for
Insane r 354 Simpson
Cambridge W R frt clk B C E R r
354 Simpson
Cameron Daniel A upholsterer W E
Fales r 912 3rd av
Cameron F mgr Westminster Trans-
fer r 611 Robson av
Cameron Jas night watchman Do-
minion Products Co Ltd r 818 Lon-
don
Cameron J moulder Heaps Eng Co r
Vancouver
Cameron J S clerk PO r 531 6th
Cameron Mabel clk opr G N W Tele-
graph r 831 6th
Cameron Wm A driver A S Ulrich r
457 Columbia E
Campbell A Fraser Cemetery care-
taker r 303 Princess
Campbell F C Prov Govt Act and
Gold Comm and Land Comm r 331
7th
Campbell Hugh T city tinner's helper
r 1101 Nanaimo
Campbell J D mach Heaps Eng Co
r 419 Cumberland
Campbell J trust B C Mfg Co r 68
6th
Campbell J W clk J E Brown & Co
r Fraser Mills
Campbell May steno Alfred W Mc-
Leod Ltd r 728 10th
Campbell Nitta clk T H Smith & Co
Ltd r Fraser Mills
Campbell Robt teamster r 905 1st
Campbell Saml grocer 1288 6th E
Burnaby

Cannell S F eng B C Mfg Co r 1310
Dublin
Canada Life Assurance Co A W Gray
local mgr 35 6th
Canadian Bank of Commerce H R
Davidson mgr 554 Columbia
Canadian Dry Goods Co S Krasnoff
prop 632 Columbia
Canadian National Express Co D W
Macarthur agt Front
Canadian National Rys W F Butcher
local agent 550 Columbia
Canadian Pacific Railway Depot Tick-
et and Telegraph Office Ed Goulet
local agent 816 Columbia
Canadian Pacific Ry station and tick-
et office Ed Goulet agt Front
Canadian Pacific Telegraph Office C
R Geldart local agt 717 Columbia
Candle Albert C Academic Dept Co-
lumbian College
Canfield Francis C school teacher r
435 7th
Cannock John P of Arrow Press r
314 Warren av
Cant F car clnr BCER r 1653 6th av
Cant Hector R clk Alfred W McLeod
Ltd r 1653 6th av
Carlson Peter lab Jas Mayers r 1303
12th av East Burnaby
Cariyle G D eng CPR r 1024 5th av
Carmichael Gordon receiving teller
Bank of Montreal r Bank of Com-
merce Chambers
Carmichael Kenneth mate tug Pro-
tective
Carmichael Robt driver Blue Funnel
Motor Line r White Rock
Carnegie Library Miss Mabel McMill-
an librarian Carnarvon st
Carney Catherine cashier Royal Thea-
tre r 325 Simpson
Carney James T yard foreman Gal-
braith & Sons r 1028 St Andrews
Carney Louise cashier Merchants
Ltd r 325 Simpson
Carroll W J deputy warden BC Peni-
tentiary r 79 Columbia E
Carruthers W T tallyman Timber-
land Lumber Co Ltd r 214 Ash
Carrson T motor BCER r 721 5th
Carrswell D F physician and surgeon
42 Columbia r 119 1st
Carter George driver Blue Funnel
Motor Line r Hotel Russell
Carsey Laura clk T H Smith Co Ltd
r 401 Agnes
Cassidy Geo L of McQuarrie Martin
Cassidy & Macgowan r 325 6th
Casselman Benj F rep Great West
Life Assurance Co 15 Begbie r 717
7th av
Casswell G repairer Macdonald Shoe
Store r 225 Durlam
Casswell Mildred of Casswell & Ed-
wards r Mandeville Apts
Casswell & Edwards
Casswell-Brown-Cave Mabel of B C Aca-
demy of Music r 21 Pufferin
Casswell-Brown-Cave Mrs P H of B C
Academy of Music r 51 Dufferin
Castro Cafe Hee Chung prop 763 Co-
lumbia
Central Cigar Stand John A Fraser
prop 763 Columbia
Central Hotel Jos Halter prop 763
Columbia
Central Inspection Bureau contrac-
tors R M Hopkins supt Lulu Island
Chadwick Elsie laundress Royal City
Laundry h 1708 7th av
Chadwick Rowley J planer fornm
Small & Bucklin Lumber Co Ltd
h 1622 1st st E Vancouver
Chalk Clayton C jr clk Merchants
Bank of Canada r 1025 Cornwall
Chalk Ida dry goods and dressmak-
ing 306 10th h 1025 Cornwall

AUTO RADIATOR & LAMP CO.

Send us your
battered, crushed
or wrecked radi-
ators, lamps or
other metal parts
and we'll recon-
struct them to
their original use-
fulness.

REASONABLE PRICES

We are experts
in this line and
can save you
money and trouble.

551 Seymour St.
VANCOUVER
B. C.

Pacific Coast Development Co., Ltd.

R. H. Wright, Mgr.

We make a Specia-
lity of Financing
Oil Companies and
Handling Oil
Leases

SEE US

for news of latest
development in

**Fraser Valley
Oil Fields**

Phone Sey. 2890

612 Standard Bank
Building
Vancouver

B. C.

COMMERCIAL

S
C
H
O
O
L

ESTABLISHED 1909

A select school for
business training—
small classes.Individual
TeachingAll students per-
sonally instructed
and recommended
by

H. C. Duffus, Mgr.

709 Georgia, W
VANCOUVERV
Flour
Mills

—Limited—

MFERS & DEALERS

FLOUR
FEED
CEREALS
GRAIN

Poultry Foods

806 Beach Ave.

VANCOUVER
B. C.

Chalk Miss J cashier Johnston's Big
Shoe House Ltd h 1025 Cornwall
Chalmers W blk pillar Westminister
Mill Co Ltd Bowen av
Chamberlain J car repr B C E R r
314 Armstrong
Chamberlin C Walter jeweler 621 Co-
lumbia r 232 6th
Chambers J mixed farming
Chambers Leslie C clk Swift Can Co
r 253 8th av E
Chambers Mary steno Reid & Mc-
Donald h 318 Hospital
Chambers W planer man Brunette
S M Co r 318 Hospital
Chambers W E planer man Brunette
S M Co r 318 Hospital
Chandler Walter A clerk Imperial Oil
Ltd h 1032 7th av
Chapman Chas emp CNR ferry h 35
Crescent
Chapman Robt K sec A N Macintosh
Ltd r 227 3rd av
Chapman's Motor Cartage E G Mun-
geam mgr 754 Columbia
Chapple E N clk Alfred W McLeod
Ltd h 215 Peck
Charland Hector foreman Swift Can
Co r Maillardville
Charland Matilda emp Swift Cana-
dian Co Ltd r Maillardville
Charlick R F H commission broker,
729 Columbia h 1421 8th av
Charlton S J dairy farming
Chastey Mabel clk T H Smith Co Ltd
h Blair av
Cheal E J of Cheal & Lamdin h 360
Sherbrooke
Cheal Harry barber pool room 323
Columbia E h 269 Sherbrooke
Cheal & Lamdin E J Cheal A Lamdin
plumbers and tinsmiths 309 Colum-
bia E
Chen Kee tailor 914 Carnarvon
Cherry B box factory foreman B C
Mfg Co Ltd h 821 13th
Cherry Wm city road foreman r 611
Princess
Chester Kenneth V S inspector Health
of Animals Branch Dom Dept of
Agriculture 310 Warren
Chester Levi foreman Royal City
Laundry r Arcade Bk
Chesterfield E J dist mgr Confedera-
tion Life Assn r 234 4th av
Chesterton C W mgr Bank of Mont-
real r 122 1st
Cheyne R H chief clk Land Registry
Office h 415 3rd
Childs G W bkpr Small & Bucklin
Lumber Co Ltd h 328 14th av E
Burnaby
Chilton Henry laundryman Royal
City Laundry r Arcade Bk
Chilver Francis W c/o officer in chg
Inland Revenue B C Distillery Co
Ltd r Suite 4 Arundel Mansions
Chong Sing & Co grocers 857 Colum-
bia
Choquette J carp Swift Can Co r
Maillardville
Choquette Mrs emp Swift Can Co r
Maillardville
Chorlton H and W dairy farming
Chosy Alfred J ent clk CPR Depot h
665 11th av
Christmas A J farm instructor Peni-
tentiary h 56 Royal av
Christopher Wm shoe repairer 221
10th h 909 Napanee
Chrystal James baker Shelly Bros
Ltd h 427 Oaks
City Dairy Co John Burmeister mgr
dairy and ice cream and butter
mfers 555 6th
City Grocery Ltd N R Stewart and F
R Meyer cor Princess and 2nd
Chp G H cond BCER r 1215 Nanaimo

Clapperton O brkmn CPR r Mande-
ville Apts
Clare Ernest mech helper Ridley
Kennedy Ltd h 821 17th av
Clark Miss A clk W S Collister Co
h 809 6th
Clark Floyd barber D Boyle r King
Edward Apts
Clark Fredk prop Lytton Hotel h
South Westminister
Clark James clk Hyslop Hardware
Co h 911 12th
Clark Villa asst Russell Photo Studio
r 533 5th
Clarke Andrew city scavenger r cor
Cumberland and 8th av
Clarke Clarence barber Veteran Bar-
ber Shop h 413 8th
Clausen Andrew jewely 702 Colum-
bia r 20th and 7th av
Clemenson H cond BCER r 57 Merri-
vale
Clerihue Victor resawyer Lumber
Products Ltd r 319 Dom Trust Bk
Cliff H C mach Heaps Eng Co r 1202
4th av
Cliff Ronald L pres B C Mfg Co Ltd
r cor 12th av and 6th
Cliff Thornton clk Bank of Toronto r
1202 4th av
Clute J Stilwell barrister solicitor
etc 35 6th r 212 3rd
Coathun W C school teacher h 419 9th
Cochrane W H clk Prov Assessors
Office r 732 7th av E Vancouver
Cockle R A mach Heaps Eng Co r
517 10th
Cohen L prop Westminister Junk Co
h 12th av Vancouver
Cohen Minnie finisher American Tail-
ors r 51 Columbia
Coldcutt T D mgr Blue Funnell Mo-
tor Co r 16th av and 6th
Collins Thos with Small & Bucklin
Lumber Co Ltd h 338 10th
Collin F W sec Coquitlam school bd
Collings W W clk Annandale Supply
Co r 434 7th
Collins L H mgr dir Beaver River
Lumber Co Ltd 101 707 Columbia
h South Westminister
Collins L H mgr dir Beaver River
Lumber Co Ltd h 229 4th
Collins Reta oper B C Tel Co h 5 8th
av E
Collis Reginald Hy barber Hub Par-
lors h 364 Spencer Collingwood W
Collister W S prop W S Collister &
Co r 617 Agnes
Collister W S & Co dry goods and
millinery 635 Columbia
Colonial Buffet Murray Phillips prop
635 Clarkson
Colony Farm mixed farming and
stock-raising

**COLUMBIA GARAGE, McIntosh &
Bryce** Props, Automobiles, Repairs,
Accessories, Oils, Greases and Gas,
Maxwell, Nash and Packard Cars
and Trucks, cor Columbia and Al-
bert Crescent.

Columbia Meat Market (R Wads-
worth and T Dearden) 692 6th

**COLUMBIA PIANO HOUSE, R M
Ross** Prop, Pianos, Columbia Gra-
fonolas and Records, 612 Columbia.

Columbia Tire Shop Geo Peers prop
vulcanizing and retreading 417 Co-
lumbia

**COLUMBIAN COLLEGE, Rev A M
Sanford DD Principal, 218 1st St.**
(See Advt.)

**COLUMBIAN CO LTD THE, Hon
Jas D Taylor Mng Dir, Publishers
The British Columbian, 37 Sixth St.**
(See Advt.)

Colvin J lab Swift Can Co r Burnaby

Colvin Mary nurse Pub Hosp for In-
sane
Commercial Hotel M J Coughlin prop
421 Wilson
Comber J millman Brunette S M Co r
D A Murray mgr 718 Columbia
Condy Walter of Fashion Livery &
Transfer Co h 720 Queens av
Confederation Life Association E J
Chesterfield dist mgr 203 717 Col-
umbia
Connell Campbell S acct St Mungo
Canning Co Ltd r 1018 6th av
Connelly Ernest slip tender Dominion
Shingle & Cedar Co h 915 8th av
Connellson W H bee-keeping 221
Keary
Connolly J motor BCER r 915 8th av
Connor J car repr BCER r 1502 Na-
naimo
Conrad A city rock spreader r 620
8th av
Conrad Elizabeth steno Jas I Keary
r 620 8th av
Conrad Mrs E M oper CPR telegraph
h 205 Carnarvon
Constantineau C clk Commercial Hot-
tel Cigar Stand r Commercial Hotel
Convenient Grocery Maude M Slater
prop 347 Columbia
Cooe Jacob R prop Hub Tonsorial
Parlor h 316 4th
Cook Carlyle E dentist with Banford
& Smith r YMCA
Cook Howard fireman GN Ry r Fraser
Hotel
Cook H ticket clk BCER r 714 Agnes
Cook H M poultry farming
Cook W cond BCER r 1511 Nanaimo
Coombs S motor BCER r 1207 7th av
Cooney Geo tailor N Aitchison r Com-
mercial Hotel
Cooper D emp Westminster Brewery
Ltd h 210 Columbia E
Cooper Hilda M oper B C Tel Co h
210 Columbia E
Cooper H Eldon slsman Galbraith &
Sons h 131 8th
Cope Harry waiter Fraser Cafe r Sap-
perton
**COPELAND B. M., Druggist and Sta-
tioner, 509 8th.**
Copeland Geo clerk B M Copeland
h 508 8th
Copeland M Ware returned soldier
h 519 11th
Coppin Laura nurse with Dr E J
Rothwell h 403 Agnes
Corbett Harry I acct Lumber Pro-
ducts Ltd h 1210 Jarvis Vancouver
Corbett H A mach Jas Brookes W Co
r 1729 2nd
Corbett R H solicitor Life Insurance
A N MacIntosh Ltd h 432 3rd
Corbould Gordon E KC of Corbould
& Grant h 115 3rd
Corbould & Grant Gordon E Cor-
bould and J R Grant barristers and
solicitors etc 40 Lorne
Corder Harry wood foreman Belyea
& Co Ltd h 1175 6th
Cormack J foreman Timberland Lbr
Co r 1043 8th
Cormack Robt of Cormack & Armand
h 1018 8th av
Cormack R motor BCER r 4th av
and 6th
Cormack & Annand (Robt Cormack
and F C Annand) machinists 10th
St float
Cosmic C repair man Brunette S M
Co r 315 Keary
Corrigan Paul hoseman No 1 Hall r
Park Row
Cosman H S sheet metal worker T
J Trapp & Co Ltd r 614 3rd av
Cosmopolitan Hotel Michael Johnson
prop 825 Columbia

Costello Thos J foreman British Col-
umbian h 125 8rd av
Cottings Stanley clk Annandale Sup-
ply Co h Y M CA Royal av
Cottle Rosa clk T H Smith Co Ltd
h 1016 6th av
Cotton Frank driver Royal City
Cleaners h 418 1st
Coughlin M J prop Commercial and
Fraser Hotels r Fraser Hotel
Coulson G stickerman Brunette S M
Co r Cumberland
Coulson R shed man Brunette S M
Co h Columbia E
Coulter Jas driver Blue Funnel Mo-
tor Line r Coquitlam
Coulter J motor BCER r 68 6th
Coulthard F J Coulthard & Suther-
land Co Ltd r 211 Queens av
Coulthard Sutherland & Co Ltd F J
Coulthard and E N Sutherland in-
surance agents and real estate 609
Columbia
Coultz F G D cond BCER r 300 Prin-
cess
Courlenay W H carp B C Mfg Co r
1228 14th av
Courtney John Alexander customs
broker Belyea & Co Ltd h 437 2nd
Coutts Harold plumber Spring & Sib-
ley r 205 Carnarvon
Covey G C train dispatcher B C E R
r 213 Columbia
Cowan Thos deck hand tug Protective
Cowan Wm fireman tug Protective
Cox Chas T cabinet maker and fur-
niture repairer 719 Carnarvon h 317
15th av
Cox C W bee-keeping 20th St
Cox H G clk Doon District Engineer r
River rd
Cox L lab h 1929 8th av
Craib Archibald driver Gilley Bros
Ltd h 725 Agnes
Craig Dolson blksmith Geo Cunning-
ham h 506 10th
Craig Geo cigar maker B C Cigar
Factory h 477 8th av
Craig Robt driver Monk & Co r Van-
couver
Craig R guard B C Penitentiary h
39 Columbia E
Craig Shirley J tel operator G N Ry
depot r 528 Ash
Craig Sidney plumber Spring & Sib-
ley h 528 Ash
Cran J N acct Bank of Montreal r
209 Queens av
Crandell H mach appr Heaps Eng Co
r Sapperton
Crane C R barber Windsor Parlors h
423 Victoria
Crawford A C clk Strand Hotel 803
Columbia
Crawford Robt clk Cunningham Hard-
ware Co r YMCA
Creech Geo R local mgr Dominion
Products Ltd r 314 1st
Creighton J W Prov Assessor and
Collector New Westminster Dist r
38 Royal av
Cripps Oliver mech Royal City Gar-
age r 801 12th
Crispin Clifford acct r Princess
Crispin Thos comp Arrow Press h
302 Princess
Crook Jas clk Hotel Russell
Cropley Chris mach Heaps Eng Co
r E Collingwood
Cross Albert W barber David Boyle
r King Edward Apts
Cross G B sec Brunette S M Co r
502 2nd
Cross Miss J bee-keeping 2nd and
5th av
Cross I. W captain No 1 Hall r 718
Hamilton
Cross Robt appr mech Royal City
Garage h 701 7th av

BRANTFORD**Meat Slicer**

We have never yet
caught up to our orders
on this machine. Why?

Wide Carriage
End Clamp
Ball Bearings
Silent Operation
Low Price
Best Service
Easy Terms

W. E. WALTER, Ltd.
54 Water St.
VANCOUVER, B. C.

MURPHY
&
CHAPMAN

Commercial
Stationers
and Printers

799

Granville St.
Cor. Robson
Vancouver

PACIFIC TRACTOR Co.

B. C. Distributors



CLETRAC

Tank - Type
Tractor

For FARM and
INDUSTRIAL
PURPOSES

Send for literature

313

Cordova St. W.

VANCOUVER

Belmont House

VICTORIA

The Star Printing Company

W. Chas. Stewart,
Proprietor

Commercial
Printers and
Stationers

LOOSE LEAF
SPECIALISTS

Phone Sey. 8608

812 PENDER ST.

Vancouver
B.C.

Cross Wm attendt Pub Hosp for In-
sance r 352 Alberta
Crossley Alice bookbinder British Co-
lumbian r 409 Queens av
Crossley Jack elev attendant r 409
Queens av
Crossley J moulder New Westminster
Foundry Co Ltd r 135 4th av
Crowe John W boom man Lumber
Products Ltd h 421 Victoria
Crudo Kocco mech Ridley Kennedy
Ltd h 4 Euchanan Sapperton
Crutchley F driver No 1 Hall r 550
Agnes
Crutchley James truckdriver B C Mfg
Co Ltd r 835 10th
Crutchley J H watchman B C Mfg
Co Ltd r 836 10th
Crutchley Sabra clk Merchants Ltd
r 836 10th
Cruser E H foreman veneer factory
B C Mfg Co Ltd r 230 Mowat
Cullert A motor BCER r East Burn-
aby
Cull Norman G optician Ernest W
Urry local mgr 645 Columbia
Cullen S A war-houseman T J Trapp
& Co r 3 Mereer Bk
Cummins F J eng Str M C M Jos
Mayers 541 Front
Cummins Neil prop Strand Hotel 893
Columbia

CUNNINGHAM HARDWARE CO.
Arthur Davis Mgr, Retail and
Wholesale Hardware, 751 Columbia.

Cunningham Jas of Cunningham
Hardware Co r 727 3rd av
Cunningham J Wilson editor The
British Columbian r 629 5th
Cunningham-stager Thos blacksmith
r 201 St Andrews
Cunow Herbert lab Swift Canadian
Co Ltd r Burnstham
Curl Queenie C oper B C Tel Co r
213 Columbia

Curnew A prop Harbor View Grocery
r 311 5th av
Curtis George war-houseman Kelly
Douglas & Co Ltd h 120 Durham
Curlie Gordon K clerk T J Trapp &
Co Ltd r 435 Ash
Curlie S J mgr T H Smith Co Ltd
h 1823 River Drive
Curry W eng B C Penitentiary r 435
Ash
Curtis D S mgr D S Curtis & Co r
125 1st

CURTIS D S & CO, D S Curtis
Mgr, Druggists, 659 Columbia.

Curtis G E clk Curtis & Co r 125 1st
Curtis L B of W C Curtis & Son r
507 3rd av
Curtis W C of W C Curtis & Son r
507 3rd av

**CURTIS W C & SON, Life and Fire
Insurance, Real Estate and Financial
Agts, Valuers, 207, 717 Col-
umbia.**

Custance J H eng sub-station BCER
r Edmonds
Cutler C J see Westminister Mill Co
Ltd r 1015 Hamilton
Cyr Albert driver Yeomans & Cheale
r 229 2nd
Cyr Charles driver Yeomans & Cheale
r 211 Armstrong
Cyr C A trustee Brunette S M Co r
220 2nd
Cyr J emp Brunette S M Co r 211
Armstrong
Dahl L emp Gilley Bros Ltd quarry
r 318 Cunningham
Dailey S emp Brunette S M Co r E
Burnaby
Dair Maurice workman Annandale
Supply Co r 112 McInnis

Dale A J clk Annandale Supply Co h
316 6th av

Dashwood-Jones Kathleen clk British
Columbian r 627 6th av
Dashwood-Jones W A deputy Prov
Assessor r 627 6th av
Dauphinee Ethel teller Canadian Bk
of Commerce r 56 6th
Dauphinee Percy opr Edison Theatre
r 509 6th av
Dauphinee Virgie M r 509 6th av
Dauphinee Wm captain Dom Fish-
eries Patrol r 527 6th av
Dauphinee Winnifred E opr B C Tel r
509 6th av

Dauphinee Zenaide emp Swift-Can-
adian Co r Maillardville

Davenport H warehouseman Vancou-
ver Milling & Grain Co Ltd r Do-
minion Apts

Davey Gertrude A millinery 531 Col-
umbia
Davidson A F asst chief No 2 Hall
r 630 10th

Davidson H R mgr Canadian Bank of
Commerce r 218 Queens av

Davidson Janet P school teacher r
516 4th

Davidson J land surv
Davies D J emp Westminister Brew-
ery Ltd r Brunette Apts

Davies Frank of Davies & Son r 13th
av and Kingsway

Davies John J local supt Dominion
Shingle & Cedar Co Ltd r 30 Alice

Davies Jas Barron supt South West-
minister mill Dominion Shingle &
Cedar Co r 30 Alice

Davies Thos of Davies & Son r 13th
av and Kingsway

Davies Thos J steamfitter Spring &
Sibley r 1249 Kingsway

Davies & Son (Thos and Ek Davies)
florists 681 Columbia, nursery 13th
av and Kingsway Edmonds

Davis Arthur mgr Cunningham Hdwe
Co r 320 4th

Davis Chas D deck hand Dom Fish-
eries Patrol r 1907 London

Davis Edward R druggist 42 6th r
1109 8th av

Davis Geo laborer Belyea & Co Ltd
r 478 12th av

Davis L matron Columbian College
Davis Richd teamster Model Grocery
r 478 12th av

Davison Herbert J lineman B C Tel
Co r 1106 6th av

Davison S J harnessmaker and sad-
dlery 539 Front r 529 Carnarvon

Davy G G sec Westminister Brewery
Ltd r 273 Sherbrooke

Davy H N letter carrier r 731 4th

Dawe Albert J foreman h 1038 7th
av

Dawe Arthur W acct Westminister
Marine Ry Co Ltd r 405 Queens av

Dawe Saml pres Westminister Ma-
rine Ry h 405 Queens av

Daws Samuel jr foreman Westmin-
ster Marine Ry Co Ltd h 902 5th
av

Day Arthur F emp Gilley Bros Ltd r
208 Regina

Day A truck driver B C Mfg Co Ltd
r 615 5th

Day Harriett led kpr Canadian Bk
of Commerce r Burnaby

Day Helen acct Shelly Bros r 208 Re-
gina

Day H dairy farming RR No 1
Day R P letter carrier r 1055 10th av
Day S M appr Heaps Eng Co r 208
Regina

Day W poultry-raising
Day W A mixed farming
Denn Mrs Ediza r King Edward Apts
425 Columbia

Dean Phillip mach r King Edward
Apts
Dearden T of Columbia Meat Market
r 621 6th
d'Easum Rev G C Ang clergyman
d'Easum Margery school teacher r 46
Merrivale
d'Easum Robt clerk Bank of Mont-
real r 46 Merrivale
DeBeck Leonore A steno Bank of
Montreal r Marpole
Dee J S driver Blue Funnel Motor
Line Fort Moody r Port Moody
DeDellel H prop Premier Hotel cor
8th and Carnarvon
DeGrey Frank S Prov Health In-
spector r 20th and 6th av
DeHaid Francois lab Swift Canadian
Co Ltd r Maillardville
Delaney J F retired Edmonds

**DELCO-LIGHT PRODUCTS, Modern
Utilities Ltd, 360 Water, Vancou-
ver.**

Delfs Bert cigar maker Solo Cigar
Factory Premier Hotel
DeMers Louis watchman Dom Pro-
ducts Ltd r 57 Merrivale
DeMers L E cond BCER r 57 Merriv-
vale
DeMers T cond BCER r 57 Merrivale
Dennis G J mixed farming
Dennis J L poultry-raising
Dent R lath hand Heaps Eng Co r
So Vancouver
Derby Lizzie smstrs Pub Hosp for
Insane
Descoteau Olympe of Kandy Kitchen
r 1015 4th av
Descoteau Binnetto prop Kandy
Kitchen
Deuchel Max boom foreman Small &
Bucklin Lumber Co Ltd r 1390 12th
av
Deuchel Walter barber Fashion Par-
lors r 1390 12th av
Devine Peter eng Westminister Brew-
ery Ltd r 308 Strand
Devine P asst steward B C Peniten-
tiary r 41 Columbia E
Diamond Chas barber 25 Lorne r 215
Carnarvon
Diamond Margaret attendant Dr D F
Carswell r 215 Carnarvon
Diamond Thos clerk Swift Canadian
Co Ltd r 321 Alberta
Dick Gladys steno Whiteside Ed-
monds & Whiteside r 513 13th
Dickenson Wm moulder Heaps Eng
Co r Vancouver
Dickie Thos S of Rae & Dickie r 427
Columbia
Dickson Marjorie I steno Prov Govt
Agent r Burnaby
Digby Donald clerk Speck & Robert-
son r 520 8th
Digby J C city electrician r 435 Kelly
Dimbrack Roy appr Johnston & Son
r 325 Pine
Dingle Richard P of Arrow Press r
505 5th
Dingman Phillip A truckdriver Jos
Mayers r 465 15th av
Dixie Blanch steno Norman Lidster r
1406 11th av Edmonds
Dixie Elsie steno John W Dixie r
1004 11th av Edmonds
Dixie Fredk J hide and skin mer-
chant 1004 14th av Edmonds
Dixie Gladys steno Macquarrie Mar-
tin Cassady & Macquarrie r 1004
11th av Edmonds
Dixie John W JP barrister and sollet-
tor 405 717 Columbia r 1004 11th av
Edmonds
Dixie Sidney meat buyer r 18th av
Edmonds
Dixon J cond BCER r YMCA
Doble W A cond BCER r 901 10th av

Dobney N laborer New Westminister
Foundry Co Ltd r Ewen av
Dockrill Melrose ledger Bank Mont-
real r 505 Queens av
Dockrill Phyllis school teacher r 505
Queens av
Dockrill Miss M K bookkeeper T J
Trapp & Co Ltd r 505 Queens av
Dodwell Dolly stripper B C Cigar Fa-
ctory r 406 11th
Doherty Dr C E med supt Pub Hosp
for Insane
Dolbin James E baggageman Great
Northern Ry Dept r 724 Queens av
Dominion Express Co W J Labadie
agt 816 Columbia
Dom Govt Crown Timber Office E W
Beckett Agt P O Bldg 6th
Dom Govt Customs Dept Percy R
Peele collr PO Bldg 6th
Dom Govt Dept Fisheries Andrew P
Halladay inspector Carnarvon
Dom Govt Dept of Indian Affairs
Office Peter Burn agt Carvarvon
Dom Govt District Engineer C C
Worsfold dist engineer P O Bldg
Dom Govt Inland Revenue Wm Wol-
fenden dep col P O Bldg 6th
Dom Govt Lands Dept W D Magee
agt P O Bldg 6th
Dominion Products Ltd vegetable evap-
orators A R Mann pres Geo R
Creech local mgr 560 Front
Dominion Shingle & Cedar Co Ltd C
A Bourne gen mgr mfrs cedar shing-
les J B Davies local supt Lulu
Island Bridge
Dominy Mrs E M grocer 610 Agnes
Donald Alex veneer wkr B C Mfg Co
Ltd h 1105 3rd av
Donald J frt agt BCER r 517 Ash
Donald J motor BCER r 245 13th
Donald W car repr BCER r 1105 3rd
av
Donaldson A lab Central Insp Bureau
r 405 Carnarvon
Donaldson David price clk Cunning-
ham Hardware Co r 1019 6th av
Doncaster Purcell E asst eng Dom
Public Works r Queens Court
Donn Alfred tinsmith James & Mc-
Clughan Ltd h 10th av
Donovan Mrs Harriet nurse Pub Hos
for Insane
Doorman N I truckman Erackman-Ker
M Co r Collinwood E
Dorgan Joseph real estate and insur-
ance 101 717 Columbia h 529 7th
Douglas J M moulder Heaps Eng Co
Douglas John night watchman Gilley
Bro Ltd r 215 Durham
Douglas Marie E clk T H Smith Co
Ltd r 434 7th
Douglas Marjorie E ledger Merchants
Bank r 421 Agnes
Douglas R shipper Heaps Eng Co r
422 6th
**DOUGLAS R LLEWELLYN, Dentist,
Merchants Bank Chambers, 722
Columbia, r 731 Queens.**
Douglass Robt guard B C Peniten-
tiary r 69 Columbia E
Dove J C timekpr Timberland Lbr
Co r 510 13th
**DOWD JAS H, Insurance, Real Estate
and Financial Agt, 46 6th, r 1478
Douglas Rd.**
Down E mixed farming
Downs Jos clk Colonial Buffet r 629
Carnarvon
Doyle Chas plumber MacKenzie & Co
r 512 Kelly
Doyle Donald appr Macdonald Shoe
Store, r 512 Kelly
Draper W N Prov Land Surveyor r
410 8th
Drew Gordon D clk Dom Customs r
56 6th

General Fancy Goods, Ltd.

Wholesale Dealers

Toys—Novelties
Stationery and
School Supplies
Leather Goods
Electrical
Sundries
Drug Sundries
Hardware
Specialties
Baskets and Silk
Goods

Phone Sey. 2246

Corner Richards
and Cordova

VANCOUVER

*with Rogers
Farms*

Complete list of

FARMS

Farm lands ex-
clusively for the
past 10 years.

Farm lands sold,
rented, or se-
lected for pur-
chaser.

Farm land valua-
tions.

414 Seymour St.
Vancouver

ARTHUR COLES

Real Estate

FINANCIAL and GENERAL INSURANCE

NOTARY PUBLIC

ESTATES MANAGED

P. O. Box 167

1205 Broad St.

VICTORIA

CLELAND - BELL

ENGRAVING CO. LIMITED



Drinkwater Joseph emp Gilley Bros Ltd r 239 8th av
Drinkwater Jobt blacksmith Thomas Owens r 138 Harvey
Drost H Lyall mechanic's helper Valley Motor Co r 2632 Columbia
Drysdale Miss L nurse
Duggan Wm mach appr Heaps Eng Co h 428 11th
Duhamel Capt Herbert L Str Fearless 554 Front
Dunbar Robt Geo school teacher r 493 4th av
Duncan A F Iron wkr Westminster Iron Wks r 223 Mowat
Duncan Wm Capt Dom Fisheries Patrol r 1996 Nanaimo
Duncan W A municipal clerk r 801 Queens av
Dunlop A tmstr Brunette S M Co r 126 Braid
Dunlop Bessie dressmaker T H Smith & Co Ltd h 126 Braid
Dunlop H A cond CTR r 4th av
Dunlop Janet presser Royal City Cleaners h 126 Braid
Dunlop J frt trucker RCER r 130 Carrol
Dunnet W laborer Central Inspection Bureau h Magee

DUNSMUIR HOTEL, J K MacKenzie
Prop, Steam Heat, Telephones,
Good Gate, 42 8th St, just off Columbia.

Dupre Wm mach helper Ridley Kennedy Ltd r 121 Royal av
Duthie F mech Swift Cast Co r 111 Gray
Dynes Lillian clk Dom Dept of Indian Affairs r 498 8th
Dynes Wm factory hand B C Mfg Co Ltd r 408 8th
Eades Henry driver Shelly Bros Ltd r 894 19th ave E Burnaby
Eadie John clerk T J Trapp & Co Ltd r 822 19th av
Eagles J E see C A Welsh Ltd r 115 5th av
Earle Christopher caulker Westminster Marine Ry Co Ltd h 995 5th av
Earle Jenny clerk F W Woolworth Co Ltd r 16 5th av
Earle L Iron worker Westminster Iron Works r 910 5th av
Early Mary J nurse Pub Hosp for Insane
East Burnaby Meat Market E Nutt prop 1282 6th
Eastman Henry A real estate insurance and valuator 35 6th
Eatherington A E prime Westminster Modern Business School r 301 5th av
Ebert W J boomman Brunette S M Co r 274 Simpson
Eberts Edna sten Riddley Kennedy Motor Co r 274 Simpson
Eddy M E clerk M J Phillips r 332 8th
Eddy Nellie sten St Mungo Canning Co Ltd r 332 8th
Eddy Ruth sten Reliable Furniture Co r 332 8th
Edens Frank agt Mutual Life Assurance Co r 819 4th av
Edison Theatre F L Kerr mgr 618 Columbia
Edison Theatre Cigar Stand F L Kerr prop 618 Columbia
Edmonds Henry L or Whiteside Edmonds & Whiteside City Police Magistrate r 443 5th
Edmonds W F insurance customs broker and storage 8 6th r 1116 Dublin
Eickhoff Florence sch tchr r 725 Carnarvon
Eickhoff Fritz H cut-off man Dom Shingle & Cedar Co r 129 3rd av

Eickhoff Henry W prop Vimy Inn r 725 Carnarvon
Eickhoff Melvin F mechanic r 725 Carnarvon
Eickhoff Victor H city meter reader r 205 Agnes
Elder John driver Model Grocery (Sapperton) r 698 7th av
Elder Thos G driver Jos Mayers r 609 Bent Court
Elder T poultry-raising
Elderkin Eculah school tchr r YMCA
Eldridge C C appraiser Dom Customs r 2054 35th ave Kerrisdale
Elite Fruit Store (The) G Pappas prop 732 Columbia
Elks Club J Wood sec cor Columbia and Church
Ellertsen Thos r 1017 4th av
Elley Marion clk Dom Crown Timber Office r 236 3rd
Elliott W J eng CFR r 1219 Nanaimo
Ellis C motor BCE Ry r 311 3rd
Ellis George V timekeeper Lumber Products Ltd r 123 7th av
Ellis W C emp Westminster Mill Co Ltd r 527 11th
Ellison W cond BCE Ry r Riverway and 20th
Elofson John blacksmith Westminster Iron Works r 510 13th
Elson W H supt BCER r 222 3rd
Embee G mixed farming
Embee L W dairy farming
Emery F B asst acct B C Penitentiary r 218 3rd av
English W B of English & Brown r 56 Royal av

ENGLISH & BROWN (W B English, R Bryce Brown), Real Estate, Insurance, Loans, 205, 717 Columbia.

Ennis Frank F motor mechanic T J Trapp & Co Ltd r Suite 15 K O P block Agnes
Entwistle Frances H tailoress J N Atchison r 517 3rd av
Erickson Charles W millwright Lum-ber Products Ltd r 317 Alberta
Erickson — laundress Royal City Laundry r 324 10th
Eshelly A helper Heaps Eng Co r Edmonds
Etherington Arthur E com dept Columbia College
Ettinger Ella M clk A Clausen r 1177 19th av Edmonds
Evans Joseph see YMCA r 913 5th av
Evans Percy slsman r 426 14th
Evans Saml receiving clk Cunning-ham Hardware Co r 212 Blackman
Excelsior Barber Shop (Hans Halver-son George Yorkston) 33 8th
Ewert Claude yardman Swift Canadian Co Ltd Millardville
Fadden A G clk Dom Customs r 703 Walmsey
Fair (The) stationery china and toys C J Leat prop 616 Columbia
Fairgrievies Albert D of Reliable Auto Painters r 418 Agnes
Fairweather S clerk Popular Shoe Store r 509 11th
Fahc Edw J prop Royal City Hotel r 993 Columbia
Fales Geo D acct W E Fales r 67 Mc-Kenzie
Fales W E furniture dealer uphol-sterer picture framing undertaker and embalmer 618 Agnes
Falk Andw lab B C Mfg Co r Queens-horo
Falk A A mixed farming
Fashion Barber Shop Frank Richard-son prop 13 6th r 595 7th av
Fashion Livery & Transfer Co (Wal-ter Condy and B E Boby) 50 8th
Fawcett Arthur driver Blue Funnel Line r 1008 Queen's av

Fawcett A E druggist 313 Columbia E
 Fawcett Lorn clerk A E Fawcett r
 313 Columbia E
 Featherstone Grace steno Land Re-
 gistry Office r 623 Princess
 Featherstone G motor BCE Ry r
 Princess
 Featherstonhaugh Richd J driver City
 Dairy Co r 320 11th av
 Fedewa Chas attendt Pub Hosp for
 Insane r 345 Simpson
 Fee Malcolm driver C A Welsh Ltd
 r 909 London
 Feehey Chas driver No 2 Fire Hall r
 311 9th
 Feehey Geo W teller Royal Bank of
 Canada r City Hall Bldg
 Feehey Joseph T cigarmaker Solo
 Cigar Factory r 1441 12th av
 Feehey Patrick janitor city hall
 Fehner Wm L clk Prov Govt Agts
 Office r 326 Ash
 Fenton J car clar BCEY r 329 12th
 Fenton Olive M steno Heaps Eng Co
 r 129 10th
 Fenton W H school tchr r 518 9th
 Ferguson A H clerk J G Gamon r
 132 Agnes
 Ferguson J planerman Brunette S M
 Co r 109 Columbia
 Field Harry F dist plant chief B C
 Tel Ltd r 2195 London av
 Fieldhouse J H mgr Vancouver Mill-
 ing & Grain Co r 503 5th
 Filgiano Fred sol Metropolitan Life
 Ins Co r 125 3rd av
 Fillmore Maria matron Pub Hosp for
 Insane
 Findlay Alice emp Swift Can Co Ltd
 r Maillardville
 Findlay Eleanor milliner Davey Mil-
 linery & Dress r 1012 5th av
 Findlay H G booker keeper Canadian
 Bank of Commerce r Bank of Com-
 merce Chambers
 Finlayson Duncan wh helper G N Ry
 r Hastings cor Wellington
 Fisher H C clk Curtis & Co r 1207
 7th av
 Fisher J B clk Dom Customs r
 Arundel Mansions
 Fitzgerald E R cond CPR r 209 Car-
 narvon
 Flanagan John foreman Swift Can
 Co r Arundel Mansions
 Fieger J mill hd Brunette S M Co r
 461 8th av
 Fletcher Miss M bkpr Annandale Sup-
 ply Co r 117 3rd av
 Fletcher S A acct and auditor r 117
 3rd av
 Flett James' supt of bakery Shelly
 Bros r 502 8th
 Flodden Eric holstman Lumber Pro-
 ducts Ltd r 360 18th av
 Fluemerfelt W W mixed farming RR
 No 1
 Flynn Bessie steno Kelly Douglas &
 Co Ltd r 236 4th av
 Flynn Genevieve L school tchr r 236
 4th av
 Flynn John engineer Lumber Pro-
 ducts Ltd r 123 10th
 Folka Cauman steerman Small &
 Bucklin Lbr Co Ltd r 817 11th
 Folka Geo emp Small & Bucklin Lbr
 Co Ltd r cor 8th av and 13th
 Folka Harry helper Lumber Products
 Ltd r 8th av and 13th
 Folka Lottie laundress Royal City
 Laundry r cor 13th and 8th av
 Folka Peter planing mill grinder
 Small & Bucklin Lumber Co Ltd
 r 819 11th
 Follis Alfred J plumber Cunning-
 ham Hardware Co r 128 Harvey
 Follis Evelyn clk Canadian Dry Goods
 Co r 128 Harvey

Follis Maude E opr B C Tel Co r 128
 Harvey
 Follis Wm tinsmith Cunningham
 Hardware Co r 128 Harvey
 Fonthelm Louis clk Swift Can Co r
 Dom Bk
 Ford Geo S school tchr r 330 9th
 Ford Jas A office mgr Swift Can Co
 r 409 Sherbrooke
 Ford Capt L H city pilot r 526 10th
 Ford Miss M T ledger Royal Bank
 of Canada r 526 10th
 Ford P B watchman Heaps Eng Co
 r 323 14th
 Formby D E news stand mgr BCEY
 r Agnes and 4th
 Forrester Miss H steno Brunette S M
 Co r 517 St George
 Forrester H E cond BCE Ry r 24
 Alice
 Forrester John mach Jas Brooks W
 Co r 517 St George
 Forrester J J slsman Brunette S M
 Co r 517 St George
 Forsyth Joseph stuffer B C Mfg Co
 Ltd r Telford Apts
 Postekew Sidney timekeeper T J
 Trapp & Co Ltd r Vancouver
 Foster Bert butcher Swift Canadian
 Co Ltd r 525 Kelly
 Foster Dorys steno R C Hosp r 329
 Hoult
 Foster F W butcher Swift Can Co r
 220 9th
 Foster G mach Heaps Eng Co r Sap-
 perton
 Foster J H mgr Kelly Douglas & Co
 Ltd r 502 1st
 Foster Thos Ed clk MacLennan's
 Drug Store r 220 9th
 Pothergill John W tailor J N Altch-
 son r 111 Durham
 Potheringham Max clk C A Welsh
 Ltd (Sapperton br) r Cumberland
 Potheringham R S "Beb the Sign
 Man" 639 Clarkson r 626 Clarkson
 Poulds Peter J orderly R C Hosp
 Fowler E M log purchaser Westmin-
 ster Mill Co Ltd r 328 3rd
 Fox Miss E M photographer 513, 717
 Columbia r 217 Royal av
 Fox Herbert rep Soldiers' Civil Re-
 establishment Prov Labor Bureau
 44 8th r 217 Royal av
 Francis Frank K lab Jas Brooks W
 Co r 453 13th av W
 Francis Wm tmstr B C Mfg Co r 453
 13th av W
 Franklin Ethel M nurse Pub Hosp
 for Insane
 Fraser Alex mach Heaps Eng Co r
 111 Gray
 Fraser B lab Swift Can Co r 311
 Sherbrooke
 Fraser Cafe Allen Bros props 11
 Beattie
 Fraser Chas mgr Caledonia Fish
 Market r Vancouver
 Fraser Christie clk news stand B C
 E R r 56 Merryvale
 Fraser C helper Heaps Eng Co r
 728 Royal av
 Fraser Elizabeth E r 227 Regina
 Fraser Hotel M J Coughlin prop 9
 Toole
 Fraser Isabel chief opr B C Tel Co
 r 227 Regina
 Fraser John attendt Pub Hosp for
 Insane
 Fraser John A prop Central Cigar
 Store and Fraser Transfer Co r
 Arundel Mansions
 Fraser J gardener Pub Hosp for
 Insane r 227 Regina
 Fraser Mes M matron BCEY r 429 8th
 Fraser River Fish Co Geo Monk mgr
 wholesale and retail dealers 750
 Columbia

UNIVERSAL TIRE FILLER

Will give you
greater satisfac-
tion than the air-
filled tube—
At less expense
and with the same
resiliency as
with air.

Agents Wanted
Call or write for
folders.

Factory and in-
stalling station

UNIVERSAL TIRE FILLER CO.

983 MAIN ST.
Phone Sey. 8485

VANCOUVER

IF IT'S

GLOVES

Phone Sey. 7532
or write

Sandell Mfg. Co.

Gloves and Mitts

For Camp, Mill
or Mine
Our Specialty



Cor. Homer and
Cordova Sts.
Vancouver, B. C.

**Be
sure you
get your**

**SODA
WATERS**

FROM

**The Crystal
Spring Water
Supply**

VICTORIA

Phone 79.

CROSBY

and

BISSELL

Stationers

PRINTERS

Office
Supplies

Sey. 261

306 Tower Bldg.

Vancouver

Fraser S appr Heaps Eng Co r 227
Regina

**FRASER RIVER PILE DRIVING
CO LTD, P A Jones Mgr, S B Simp-
son Pres, 706, 837 Hastings W,
Vancouver, and 324 Front.**

Fraser Transfer Co John A Fraser
& Wm T Skinner props 763 Colum-
bia

Fraser Valley Second Hand Store W
C Reed prop 633 Front

Fraser Wm mach Heaps Eng Co r
1097 6th av

Freda Gertrude A domestic science
teacher r 32 Agnes

Freeman Percy tire repairer Tire
Service Shop r 113 Fife

French A tailor Pub Hosp for In-
sane r 1122 8th av

French Clay mech Columbia Garage
r Commercial Hotel

French H E of Royal City Garage r
725 7th av

French J coal BCE Ry r 907 10th

French Nathaniel carp B C Mfg Co
French Solomon emp B C Mfg Co

Ltd r 815 5th av

French Watson carpenter B C Mfg
Co Ltd r 815 5th av

French W H construction dept B C
Mfg Co Ltd r 1412 Dublin

French & Sweet props Royal City
Garage 65 8th

Friend C W clk Land Registry Office
2257 Vancouver av

Frost Wm blacksmith helper West-
minster Iron Wks r 1526 2nd E

Fry Robt blacksmith helper West-
minster Iron Works r 1425 6th av

Fryer Patricia nurse R C Hosp
Fujiwara F dry goods men's cloth-
ing 879 Columbia

Fullbrook Capt John D captain Aug
E & M r 716 Queens av

Fullerton Agnes T nurse Pub Hosp
for Insane

Fulton Robert A pres Belyea & Co
Ltd r 325 9th

Ferguson Frank driver Fraser Trans-
fer Co r 226 11th

Furness Chas mach Webb & Gifford
r 1012 1th av

Furness Leank moulder appr Heaps
Eng Co r 1012 1th av

Furness Geo W acct Gilley Bros Ltd
r 1012 1th av

Furness Howard clk Gilley Bros Ltd
r 1012 1th av

Furness Lillian nurse Pub Hosp for
Insane

Furness Thos city supt of streets
r 1012 1th av

Furness W city operator Lulu Island
bridge r 1096 1th av

Furness W H city roller engineer r
716 12th

Gatney J machinist Galbraith & Sons
r South Westminster

Gagne E lab Swift Can Co r Mail-
lardville

Gain Benj R driver United Grain
Growers r 225 10th

Gain H convictionary 225 10th r 225
10th

Gaines Rhoda nurse Pub Hosp for
Insane

Galbraith D S of Galbraith & Sons
r 126 10th

Galbraith Jas I, mgr Galbraith &
Sons r 726 Royal av

Galbraith John H of Galbraith &
Sons r 151 8th

Galbraith R C of Galbraith & Sons
r 1029 4th av

Galbraith & Sons Geo D Erymner as-
surance Jas I, Galbraith mfr mfrs
lumber sash doors and shingles
mill of Lincoln factory 10th

Gambles J shippers helper Heaps
Eng Co r Jubilee

Gamon John G cigars and tobacco
740 Columbia r cor 3rd av and 8th

Gardner Annie clk T H Smith Co
Ltd r 323 Brunette

Gardner D chauff Swift Can Co r 323
Brunette

Gardner Henry engineer Swift Can
Co Ltd r 323 Brunette

Garratt Sarah milliner G A Davey r
11th av Ardley PO

Garraway Florence A steno A Wells
Gray r 1542 12th av

Garrett John boom man Dom Shingle
& Cedar Co r 326 Strand av

Garrick James appr MacLean Auto
Co r 621 8th

Garrick Tina attendant Dr R Llew-
ellyn Douglas r 621 8th

Gaudet L lab Swift Can Co r Mail-
lardville

Gauden Mrs 437 5th bee-keeping

Gauthier Annette clerk Kandy Kit-
chen r Millardville

Gauvreau N B asst eng Dom Public
Wks r 401 Queens av

Gavillet G laborer Gilley Bros Ltd
r Premier Hotel

Geddes J motor ECER r 1409 Na-
naimo

Geddes Loraine steno Anderson &
Lusby r 1409 Nanaimo

Geldart Claude R local agt C P R
telegraph r 509 Carnarvon

Gernaey B J mgr Gernaey Tire Co r
424 Agnes

Gernaey O H salesman Kelly Doug-
las & Co r 725 Queens av

**GERNAEY TIRE CO, B J Gernaey
Mgr, Auto Tires and Tire Accessor-
ies, Gates Half Sole Tires, Vulcan-
izing and Repairing, 423 Columbia.**

Gibb Percy asst janitor Westminster
Trust Bldg r Victoria Arts

Gibbons Miss nurse R C Hosp

Gibbons J moulder Heaps Eng Co r
So Vancouver

Gibbs Ivy clk news stand B C E R
r 515 1st

Gibson Alex mech Alliance Garage r
1069 Edinburgh

Gibson A Capt No 2 hall r 1008
Edinburgh

Gibson Duiclie nurse Pub Hosp for
Insane

Gibson Jos chf eng tug Flyer r 1014
Bole

Gibson J motor ECER r 512 London

Gibson W E poultry-raising

Gieschen John appr British Colum-
bian r 320 2nd

Gieschen Lillian opr B C Tel Co r
320 2nd

Gifford Jas S of Webb & Gifford r
3rd av

Gifford Thos jeweler 675 Columbia
r 230 3rd av

Gifford Wm optician 675 Columbia r
227 Queens av

Gilbert & Anderson Dr C J, Miles in-
chg dentists 650 Columbia

Gilchrist J D dairy farming

Gilchrist Wm law student McQuarrie
Martin Cassidy & Macgowan r 817
Royal av

Giles John moulder Heaps Eng Co
r Strand Hotel

Gillett Geo emp Westminster
Brewery Ltd r 116 Columbia

Gilley A M supt Gilley Bros Ltd r
601 6th av

**GILLEY BROS LTD, G E Gilley Mgr
Dir, Coal, Crushed Rock, Sand and
Gravel, Building Material, 902 Colum-
bia.**

Gilley Clarence laborer Gilley Bros
Ltd r 403 St George

Gilley G E mgr Gilley Bros Ltd r 323 8th
 Gilley Helen F school tchr r 403 St George
 Gilley H sec-treas Monarch Towing & Trading Co r 723 Queens av
 Gilley H L deck hd tug Burrard r 323 8th
 Gilley Relta S school tchr r 115 8th
 Gilley R clk Hills Drug Store r 115 8th
 Gilley Vera C steno Gilley Bros Ltd r 403 St George
 Gillis A box mkr Brunette S M Co
 Ginnis E H propr Pacific Meat Market r Westminster Club
 Girardi John tank man Swift Can Co Ltd r Maillardville
 Gislavson Gilley driver Blue Funnel Motor Line r 44 Leopold place
 Giuliany A V asst surveyor Land Registry Office r Vancouver
 Glanville L cond BAKER r 111 10th
 Gloster Jas R chief clerk Swift Can Co Ltd r 2975 3rd av
 Godfrey Wm helper Lumber Products Ltd r 225 St Patrick
 Godwin Alex accountant r 115 3rd av
 Gold Co G mechanic Oscar Swanson r McKay
 Goldsmith Ernest J solicitor Metropolitan Life Ins Co r 426 7th
 Good F conductor BCER r 703 Princess
 Goodman L repr Brunette S M Co r Alta Vista
 Gordon A filer Westminster Mill Co Ltd r Vancouver
 Gordon A H of Gordon & Walters r 413 Queens av
GORDON & WALTERS (A H Gordon and J A Walters), Dry Goods, Ready-to-Wear and Millinery, 642 Columbia.
 Gore Arthur truck driver United Grain Growers (BC) Ltd
 Goss J L guard E C Penitentiary r 328 14th av
 Gosse H contractor and house mover, 903 Dublin
 Gough J A letter carrier r 1022 16th av
 Goulet Ed CPR agt r 714 4th av
 Gourlay Robt factory hd B C Mfg Co r 911 6th
 Gourlay R city laborer r 941 6th
 Govenlock Mabel J household science teacher r 127 12th av
 Gower Geo moulder Heaps Eng Co r Edmonds
 Goyette Jos cooper British Columbia Distillery Co Ltd r Sherbrooke
 Grace & Swift bee-keeping
 Gracey D motor BCER r 1112 Leith
 Gracey John mgr Bank of Toronto r 325 Agnes
 Gracey John clk Hyslop Hardware r 1115 Nanaimo
 Grady Patk janitor Commercial Hotel rms Commercial Hotel
 Graham Ada dressmaker H Klein r 710 Queens av
 Graham A G garage foreman T J Trapp & Co Ltd r 1188 Edmonds Burnaby
 Graham H motor BCER r 11th av
 Graham John acct auditor and assessor 191 717 Columbia r 2292 London av Edmonds
 Graham Lena waitress Green Grill r 710 Queens av
 Graham Melvin T mech James & McClughan Ltd r 245 Sandringham av
 Graham Mona clk Green Grill r 710 Queens av
 Graham Wm R janitor Prov Court House r 231 Sandringham av

Graham W moulder Heaps Eng Co r So Vancouver
 Grant Colin F helper Lumber Products Ltd r 1814 Nanaimo
 Grant Cora M cashier B C Tel Co r Vancouver
 Grant Hugh lab Heaps Eng Co r 1814 Nanaimo
 Grant John Dom Indian Constable r 529 10th
 Grant J R of Corbould & Grant r 211 Royal av
 Grant K lab Timberland Lbr Co r So Westminster
 Grant T of Grants Bakery r cor 6th av and 12th
 Grant Walter helper Lumber Products Ltd r 1814 Nanaimo
 Grant Wm steward Royal City Club r Commercial
 Grant's Bakery & White Lunch Thos H Grant prop 741 Columbia
 Graves G S acct Royal Bank of Canada r 120 6th av
 Graves W emp F W Woolworth Co Ltd r Columbia E
 Gray Alex clk W S Collister & Co r 815 5th av
 Gray Arthur W local mgr Canada Life Assur Co 35 6th r 230 2nd
 Gray Miss A clerk r 815 5th av
 Gray A E clk Land Registry Office r 212 3rd
 Gray A W pres Royal Col Hosp
 Gray Ethel Myers school tchr r 132 1st
 Gray G W city roller eng r 439 3rd
 Gray Irene steno R C Hosp
 Gray J chiropractor 1288 6th
 Gray J P Myers barrister and solicitor 27 26 Lorne
 Gray Robt J H secy city school board 413 Graham av East Burnaby
 Gray Robt S officer Inland Revenue at B C Distillery Co Ltd r 1095 Cornwall
 Gray R mixed farming
 Greame Edw A insurance agt 22, 26 Lorne r 616 Brantford
 Great Northern Railway Co freight sheds D W Macarthur act opp Market Square Front
 Great Northern Railway Depot Arthur W Boggs ticket agt 5 Front

GREAT NORTHWESTERN TELEGRAPH CO, O C Nielson Mgr, 703 1/2 Columbia.

Great War Veterans Assn A Mill-edge see 6th floor 717 Columbia
 Green Fred J roofer 511 8th r 722 7th av
 Green F baker Pub Hosp for Insane r 711 7th
 Green Grill A Hardman mgr 602 Columbia
 Green H R motor BCER r 903 10th
 Green Maud nurse Drs McEwen, Wilson & McEwen r 325 Pine
 Green Robt clk Beaver River Lumber Co Ltd r Park av
 Green Thos of Walker & Green physicians r 240 6th
 Greenall John clk Swift Can Co r 330 12th
 Greenhorn J A sec Merchants Ltd r 245 Bogina
 Gregory Bella laundress Royal City Laundry r cor 6th av and 10th
 Gregory J B clerk M J Phillips r 431 7th
 Gregory Miss K B steno Heaps Eng Co r 335 8th
 Gregory Leo emp Swift Canadian Co Ltd r 335 8th
 Gregory Louis auto driver Small & Bucklin Lumber Co Ltd r 1115 6th av



SERVICE and Modern Art Studios

Window Displays
and Back Grounds
Designed, Built
and Installed

Scenes & Posters
Theatrical Scenes

Signs and Show
Cards

Decorating and
Window Fixtures

153 Cordova W.
VANCOUVER

D. C. Timewell

High-Grade

Cabinetmaking
Upholstering and
French Polishing

"Buy Direct from
Mfrs."

Estimates Furnished
on all Classes of Work.
Repairs, Etc.

Phone Sey. 6268

1123 Granville St.
VANCOUVER,
B.C.

B. C. Collection Agency

**Collections
Made
Anywhere**

**Agencies
Throughout
Canada**

311 HIBBEN-BONE
BUILDING

1122

Government St.

**VICTORIA
B.C.**

G. G.

**HEATHER
& Co., Ltd.**

FURS

Taxidermy

Makers of High-
Grade

Furs

We Specialize in
Remodelling

Furs

Rugs Mounted

1029

Granville Street
VANCOUVER

Gregory L city operator Lulu Island bridge r 333 5th
Gregory Myrtle clk BCER r 411 12th
Gregory M steno BCER r 335 8th
Gregory Susan B steno E C Mfg Co Ltd r 335 8th
Gregory S gen apt BCER r 411 12th
Gryell E E grocer stationer and confectioner cor 7th av and 10th
Grier Reginald W clerk Swift Canadian Co Ltd r 729 Royal av
Griffin Llewellyn stripper Solo Cigar Factory r 1016 3rd av
Griffin L V J mech James & McClughan Ltd r 1012 3rd av
Griffith J box mkr Brunette S M Co r Carroll
Griffith W box mkr Brunette S M Co r Carroll
Griffiths L H agt Imperial Oil Ltd r 403 Bent Court
Grigor J W city stable foreman r Burnaby
Grimmer L cond BCER r 229 5th
Grimston D shipper E C Mfg Co Ltd r 312 Warren av
Grimston Geo W asst clerk City Market r 312 Warren av
Grimston Lorne mech Cormack & Annand r 312 Warren av
Gross W P asst engineer Dom public wks r 201 Queens av
Grossman Myer mgr Canadian Dry Goods r McLeod Apts 6th
Groves W J clk B C agency Dom public works dept r 1118 Hamilton
Gundersen J fruit-growing
Gunn Beng asst acct Timberland Lumber Co r 321 6th av
Gunn Benj K car and demurrage clk GN Ry r 439 8th
Gunn H city reservoir attendant r 439 8th
Gunn John tallyman Galbraith & Sons r Sutherland Apts
Hacking Percy war-houselman Kelly Douglas & Co Ltd r 39 Agnes
Hacking W J dentist 552 Columbia r 39 Agnes
Hadfield Wm waterman Galbraith & Sons
Hager L M mkr Telling Power Ltd r Hamilton rd Victoria
Haines E W messenger Bank of Montreal r 1005 Howay
Hakkinen V olivier Timberland Lbr Co r Sapperton
Halcoron Alf w boat tugs St Mungo Cannery Co r 8th av
Hale Mrs Beal asst librarian (city) r 63 6th
Hall Arthur whsman Brackman-Ker Milling Co r E Burnaby
Hall Arthur G despatcher H P Hudson r YMCA
Hall J T miller Lumber Products Ltd r 609 17th av
Hall Richard lab Nw Westminster Foundry r 1011 4th
Hall R T carp Pub Hosp for Insane r Edwards
Hall T city scavenger health dept r 1408 8th av
Hall Wilfrid pianist Edison Theatre r Kings Hotel
Hall W S driver No 1 hall rms Kings Apts
Halliday Andy P insp dist 1 Dom Fisheries r 625 6th
Halliday R city fitters helper r 1421 Nanaimo
Halter Joseph P of Ellertson & Halter r 1106 3rd av
Halverson Hans of Excelsior Barber Shop r 608 3rd av
Hamel Clara mailcar Merchants Ltd r 624 Vancouver
Hamilton A cond BCER r 1510 Nanaimo
Hamilton G E eng B C Mfg Co r 624 13th
Hamilton J P cigarmaker B C Cigar Factory r 315 10th
Hamm J A foreman Westminster Mill Co Ltd r 1209 Cameron
Hamon Harvey stripper Solo Cigar Factory r 65 6th
Hammie Goodwin driver Blue Funnel Line r Aldergrove
Hamsworth J S of H Morey & Co r 729 Queens av
Handy Fred driver Blue Funnel Motor Line r Coquitlam
Hankey G Alers prop Hotel Russell
Hanley E H spl rep North American Life Assurance Co r 232 3rd av
Hanna J chipper New Westminster Foundry Co Ltd r 820 Scott
Hanna R A chauffeur Imperial Oil Ltd r 510 8th
Hansen Christian millwright Lumber Products Ltd r 223 Kearny
Hansen Henry messgr CPR Telegraph r 215 7th
Hansen Thos fitter city water dept r 215 7th
Harcott F A dairy farming
Harbor View Grocery A Curnew prop 811 5th av
Hardie Wm edgerman Small & Bucklin Lumber Co Ltd r 312 9th
Harding Charlie driver Blue Funnel Motor Line r Dunsmuir Hotel
Hardman A mgr The Green Grill r 503 8th
Hardman Beatrice school tchr r 503 8th
Hardman Gordon clk Green Grill r 503 8th
Hardman Mildred E com dept Columbian College r 501 8th
Hargreaves Agnes opr B C Tel Co r 512 10th av
Hargrave Mabel laundress Royal City Laundry r 812 10th av
Harker Raymond C lineman B C Tel Co r 227 Pearce
Harris Mrs B mgr Bur Office Supply Co 649 Columbia r 218 4th
Harris Bros cattle raising
Harris C motor BCER r E Burnaby
Harris W J fireman BCER r 627 6th
Harrison Arthur grader Small & Bucklin Lbr Co Ltd r Edmonds
Harrison Herbert W of Sloan & Harrison r 114 3rd av
Harrison W cond BCER r Richmond
Hartup Esther G school tchr r 127 4th av
Hartidge John S attendt Pub Hosp for Insane
Hartridge Mrs L laundress Royal City Laundry r 141 15th av
Harvey C mech Columbia Garage r King Edw Apts
Harvey C motor BCER r 1114 Dublin
Harvey H planer Brunette S M Co
Harvey J car repr BCER r 363 Simpson
Harvey J W acct B C Penitentiary r 57 Columbia E
Hasebe Kuro grocery and fish market 875 Columbia
Haskins A laborer New Westminster Foundry r 395 Durham
Haslam J poultry-raising
Hassam Paying Co 1:3 C Ltd contractor Arthur Lowry mgr 22, 26 Lorne
Hassard Wm clk F T Hill r 372 Sherbrooke
Hatherley Thos H janitor Prov Land Registry Office r 621 Carnarvon
Hawes H motorman BCER r 217A 11th
Hawkins Bessie laundress Royal City Laundry r 827 14th

Hawn Miss I E teller Royal Bank of Canada r 1520 6th av
 Hawn Thelma tel opr BCER r 1520 6th av
 Hawn W cond BCER r 1520 6th av
 Haworth J M acct C A Welsh Ltd r Vancouver
 Hay J A foreman Westminster Mill Co Ltd r 1201 8th av
 Hay & Clark bakers 5th and 8th av
 Hayman W L timkpr Brunette S M Co r 478 Ames
 Haynes N planer Brunette S M Co r 220 Keay
 Healey J porter PO r 1796 1st
 Healy John J acct B C agency Dom public wks dept r Vancouver
 Healy T F supt Swift Canadian Co Ltd r 1841 Balmoral

HEAPS ENGINEERING CO LTD.
 Manufacturers of Saw and Shingle Mill Machinery, Gasoline and Distillate Engines, Castings of All Kinds, Works Lulu Island Bridge. (See advt.)

Heaps E M sec-treas Heaps Eng Co Ltd r Vancouver
 Heaps John mng dir Heaps Eng Co r 406 3rd av
 Hearst S I cond BCE Ry r 1572 Mary av
 Heaslip Debb battery man F J Trapp & Co Ltd r Vancouver
 Heathman Roy mech James & McCughan Ltd r Hotel Russell
 Hedge Arthur laborer Central Inspection Bureau r 32 6th
 Hee Chung prop Central Cafe and tailor 701 Front
 Helliesen H M mach appr Heaps Eng Co r 711 4th
 Helliesen J mach Heaps Eng Co r 711 4th
 Hemborough Thos captain fisheries patrol r 318 8th
 Henderson Henry foreman Swift Canadian Co Ltd r 219 Richmond
 Henderson Louis collector New Westminster Gas Co r Bole
 Henderson Robt A driver Shelly Bros Ltd r 411 Lewellyn
 Henderson Roy local mng'r Battery House Ltd r 131 8th
 Hendry Robt D purchaser Dom Shingle Co r 40 Leopold pl
 Henry Mary laundress Royal City Laundry r 809 5th av
 Herring Albert J sissm H T Kirk r 1874 6th
 Hess John bricklayer r 133 Harvey
 Hewton W attendt Pub Hosp for insane
 Hickey Mike laborer Swift Canadian Co Ltd r Sapperton rd
 Hickman Chas P inspector of Fisheries Prov Govt r 123 Oakland
 Higgins R C train dispatcher BCER r 1019 Hamilton
 Higham F city repairman r 220 Sandrinham av
 Higham James messenger Merchants Ltd r 220 Sandrinham av
 Highsted C J hoseman No 4 fire hall r Sapperton

HILL FREDERICK T. Prop Hill's Drug Store, 607 Columbia St, Res 309 Fifth Ave.

Hill Henry manual training teacher r 3342 12th av
 Hill R G mach Jas Brookes W Co r Highland Park
 Hill's Drug Store F T Hill prop 607 Columbia
 Hills Lewellyn H engineer r 235 6th
 Hills R H eng R C Hosp
 Hilton A towerman GN Ry r 543 Pioneer av McKay

Hilton Florence maid Blue Bird Tea Rooms r 408 1st
 Hilton James rip sawyer B C Mfg Co Ltd r Mandeville Apts
 Hip Shing Lung Co Chinese merchandise 45 McInnes
 Hip Yuen shoemaker 863 Columbia
 Hoatson J R mgr farm implement dept T J Trapp & Co Ltd r 426 Ash
 Holzkinson H emp Westminster Mill Co Ltd r 8th av and 5th
 Hodson G city teamster r 611 5th
 Hoff A trackman BCE Ry r 353 Simpson
 Hogarth C messenger Bank of Montreal r 624 Colbourne
 Holbrook Hotel Murdoch McLeod prop 663 Front
 Holbrook Restaurant Jong Sun prop 666 Columbia
 Holbrooke E J truck driver Westminster Brewery Ltd r 214 Keary
 Holden F box mkr Brunette S M Co r E Burnaby
 Holdener Xavier brewmaster Westminster Brewery Ltd r 224 Brunette
 Holford A attendt Pub Hosp for insane
 Holland J attendt Pub Hosp for insane r 11 8th av E
 Hollingsworth W D plumbing and tinsmithing 1101 6th av
 Hollywood Sanitarium Dr J G McKay supt 515 5th av
 Holman Louis cigar maker B C Cigar Factory r 204 Agnes
 Holme C E cond BCER r 477 15th av
 Holme W J cond BCER r 705 Princess
 Holmes A J dentist 32 6th r 43 Columbia
 Holt A shipper Timberland Lbr Co r So Westminster
 Holt John butcher Swift Canadian Co Ltd r Cloverdale
 Holt M dry goods 515 8th r 1388 Douglas rd
 Home Baking & Confectionery Wm Walsh prop 624 Columbia
 Homer Mary S school tchr r 616 Brentford
 Honeyman G mixed farming
 Honeywood Florence M steno A N MacIntosh Ltd r 326 Alberta
 Honeywood Robt engineer tug boat St Mungo Canning Co Ltd r 326 Alberta Sapperton
 Hong Lung laundry 25 Blackie
 Honour Mrs Priscilla clk Grant's Bakery r 1017 18th av
 Houston R H teller Royal Bank of Canada r 418 3rd av
 Hou Lee laundry 52 McInnes
 Hopcott J H mixed farming
 Hopkiss Albert driver Shelly Bros Ltd r 420 Ash
 Hopkins P M supt central inspection bureau r Hotel Russell
 Horseshoe Restaurant Alice Ogilvie prop 39 6th
 Hoskin J W of Hoskin & McStead r 222 6th
 Hoskin & McStead tent makers and furniture repairs 61 6th

HOTEL RUSSELL, G Alers Hankey Prop, 749 Carnarvon. (See Advt.)

Hotel Russell Buffet Moran Bros props Beattie
 Houch C mixed farming
 Houghton T city fitter r Wilson
 Houle O attendt Pub Hosp for insane r 128 Dicklison
 Hoult Mrs Edw city janitor Carnegie Library r 520 Victoria
 House C James captain Dom fisheries patrol r 814 3rd av
 Houston John caretaker Dominion Building r PO



Made in Vancouver,
B.C.

**ELECTRIC
STEEL
CASTINGS**

Special
Chrome
Steel
Mill
Liners,
Etc.

**Opsal Steel
Co., Ltd.
VANCOUVER,
B.C.**

**Universal
Multigraph-
ing Co.**

Metropolitan
Building

Multigraphing
Four
Power Machines
Four
Hand Machines

Signing
Folding
Addressing
Mailing

Sales Branch
The

**Multigraph
Sales Co.
Limited**

Phone Sey. 6445
VANCOUVER



The

Acme Press

Limited

**PRINTERS
and BINDERS**

Office Stationery
Loose Leaf
Systems

Advertising
Booklets

Catalogues, Etc.

753 View St.

Victoria, B. C.

A. S.

MATTHEW & Co.

One of the Largest
Insurance Firms
in Canada

**Fire—Plate-
Glass—Acci-
dent & Health
Auto and
Marine**

General Managers
for
**Continental
Casualty Co.
and British Crown
Ass. Copn., Ltd.**

Phones:

Sey. 1367—1368

509-11 Richards
VANCOUVER

Howard Mrs E L clk Royal City
Candy Mfg Co r 1305 Cariboo
Howarth Geo E chief engineer British
Columbia Distillery Co Ltd r
881 Burnaby
Howatson A tallyman Brunette S M
Co r 103 Columbia E
Howay Arthur E carpenter r 526 11th
Howay Hon Frederick Wm judge
County Court of Westminster r 201
Carnarvon
Howell Fred hoseman No 1 fire hall
r 1410 7th av
Howell Thos signlman GN Ry r
Linder av
Howes Effie stripper B C Cigar Factory
r 334 11th
Huh Fonsorrial Parlors J R Cooe prop
12 6th
Hudson A motor BCER r 3rd av and
5th
Hudson Ed engineer Royal City
Laundry r 417 8th
Hudson Hazel tailoress Jos S Spencer
r 611 5th
Hudson H P painter and decorator
548 Columbia r 417 3rd av
Hudson Ivy ALCM associate teacher
of piano B C Academy of Music r
417 3rd av
Hudson Roland switchboardman B C
Tel Co r 367 Alberta
Huff C S clerk PO rms 3 Queen's
Court
Hun Ida M acct Dominion Lands Office
r 403 4th av
Huff S dairy farming
Huggard Shirley H bill clk GN Ry
r 516 7th
Hughes Miss nurse R C Hosp
Hughes Alma waitress Dunsmuir
Cafe r 845 10th
Hughes Mrs Margaret cook YWCA
r 348 Columbia
Hughes S foreman BCER r 501 Columbia
E
Hughes W eng Brunette S M Co r
819 Milton
Hubert S driver Model Grocery r
1019 Edinboro
Hume F J of Hume & Rumble r 812
Dublin
Hume L A electrician Fire Dept r 211
Carnarvon
Hume L C electrician No 1 Hall r
465 Kelly
Hume Mabel A opr B C Tel Co r 211
Carnarvon
Hume Maude E opr B C Tel Co r 211
Carnarvon
Hume & Rumble (F J Hume and C P
Rumble) electrical contractors 647
Columbia
Humphrey J motorman BCER r 831
103rd av
Hunt Albert appr James & McClugh-
lan Ltd r Burnaby st Sapperton
Hunt W E steno Pub Hosp for In-
sane r Edmonds
Hunter Frank lab B C Mfg Co r 1021
Queens av
Hunter G truck driver Timberland
Lbr Co r So Westminster
Hunter Miss H clk W S Collister &
Co r 618 Princess
Huntley Mrs Sarah smstrs Pub Hosp
for Insane r 340 Kearny
Hurdall F kodaks and supplies picture
framing 614 Columbia r 722
6th av
Hurdall Harold acct Chas W Tait
& Co Ltd r 722 6th av
Hutchens Mamie laundress Royal
City Laundry r 417 12th av
Hutchinson Geo dry kln operator
Lumber Products Co r 221 1/2 Mowat
Hutchinson Robt B acct Beaver
River Lumber Co Ltd r 1843 Rob-
son Vancouver

Hutton Doris waitress YWCA 348 Co-
lumbia
Hutton Harold L Smith & Hutton
r 526 5th
Hutton T mach Heaps Eng Co r 1321
3rd av
Hutton W helper Heaps Eng Co r
1496 6th av
Hyde Geo A insurance agt 115 Royal
av
Hyde John guard B C Penitentiary
r Sapperton
Hyland T mgr Overwaitea Tea Co
r Vancouver
Hyslop Hardware Co James M. Hys-
lop prop hardware stores tinware
cutlery sporting goods 711 Colum-
bia
Hyslop J M prop Hyslop Hardware
Co r 329 10th
Imiah John chief trade instructor
B C Penitentiary r 43 Columbia E
**IMPERIAL OIL LTD. L H Grif-
fiths Agt, Office 13th and Queens
Ave.**
Independent Shingle Mill 14th and
3rd av
F lng mgr collections 511 717 Col-
Credit Service and Northwestern
Mutual r 720 Hamilton
Ingalls Capt A tug Flyer
Inglis Victor city lineman r 417 Al-
berta
Inglis Margt nurse Pub Hosp for
Insane
Inman E J dairy farming
Innes Alex sawyer B C Mfg Co Ltd
r 811 Royal av
Innes Arch M clk Bank of Toronto
r 506 St George
Innes Arthur J messenger W S Col-
lister & Co r 327 Cedar S
Innes A motorman BCER r 427 8th
Innes Edith clk F W Woolworth Co
Ltd r 506 St George
Innes Grace opr B C Tel Co r 306
7th av
Innes John planer man B C Mfg Co
Ltd r 906 5th av
Innes Lillian clk T H Smith Ltd r
811 Royal
Innes Wm carpenter B C Mfg Co
Ltd r 506 St George
Insley Arthur M prop Insley Press
& Rubber Stamp Works r 223 12th
Insley Mrs A M book supt H Morey
& Co r Kingsway and London
**INSLEY PRESS & RUBBER STAMP
WORKS, Arthur M Insley Prop,
Job Printers and Rubber Stamp
Manufacturers, 654 Clarkson St,
opposite Court House.**
Insley Vernon mech Columbia Garage
International Credit Service Walter
F lng mgr collections 511, 717 Colum-
bia
Ireland Harry moulder New West-
minster Foundry r Mandeville Apts
Isaacson Harvey driver Blue Funnel
Motor Line r Comatam
Ivens Wm paperhanger Royal City
Decorating Co r 619 Hamilton
Iverson P night man Heaps Eng Co
r 243 Wood
Jack Archibald mgr staples dept r
suite 10 Mandeville Apts
Jackman Edw warehouseman Kelly
Boonias & Co Ltd r 1315 Cariboo
Jackman Samuel P prop Windsor
Barber Shop 14 Begbie r 1214 4th
av
Jackson Angus eng watchman GN Ry
r 314 Strand av
Jackson Beatrice ledger Bank of
Montreal r 502 3rd av
Jackson Elsie bkpr Anderson & Lus-
by r 37 Agnes

Jackson Fred of Jackson Printing Co r 502 3rd av
 Jackson Fred H printer Jackson Printing Co r 715 4th
 Jackson George A appr Jackson Printing Co r 502 3rd av
 Jackson H planer Brunette S M Co r 113 Cemetery
 Jackson J poultry-raising
 Jackson Leona steno public works dept r 502 3rd av
 Jackson Nora laundress Royal City Laundry r Blue Mountain rd 141: No 2
 Jackson Printing Co Fred Jackson prop commercial printers 694 Columbia
 Jackson Timothy mech Ridley Kennedy Ltd r 502 3rd av
 Jackson T C motor BCER r 1660 17th av
 Jackson W air brake ftr BCER r 316 Hospital
 Jackson W R fitter BCER r 316 Hospital
 Jacobs P R gen mgr Swift Can Co Ltd r 417 6th av
 Jacobson E veneer wkr B C Mfg Co Ltd r Queensboro
 Jacobson G H of Model Grocery r 695 Blackford
 Jacobson H emp Westminster Brewery Ltd r Blue Mouse rd
 Jagger J contractor and builder r 169 St Andrews
 Jagger Miss M clk H Morey & Co r 430 7th
 Jagers Gordon fireman Westminster Mill Co Ltd 1909 St Andrews
 Jagers Lily laundress Royal City Laundry r 1609 St Andrews
 James Albert M of Valley Motor Co r suite 5 Queen's Court 2nd
 James A of James & McClughan Ltd r 323 Ash
 James Leroy janitor B C Tel Co r 999 Queens av
 James & McClughan Ltd hardware plumbing heating sheet metal workers automobiles and garage corner Front and 6th
 Jameson F driver No 2 hall r 416 6th
 Jameson R motor L-CER r 529 8th
 Jamieson Robt swamper Jos Mayers r Holbrook Hotel
 Janes Chas candymaker McKinnon's Confectionery r King Edward Apts
 Jardine W driver No 2 hall r 430 Summer
 Jarrett Alice nurse R C Hosp r Superton
 Jaynes W R auto and motor boat supplies and repairs 726 Front r 522 10th
 Jeanieson Alicia bkpr Model Grocery r 313 6th av
 Jeffery Dorothy steno Prov Police Office r 237 3rd
 Jeffery Lenore steno N H McQuarrie r 237 3rd
 Jeffery Stanley B advt solicitor British Columbian r 4th cor 3rd av
 Jeffries J laborer Swift Canadian Co Ltd r Buena Vista
 Jenkins Bertram W millwright Small & Bucklin Lumber Co Ltd r 515 12th
 Jenkins Clifford trimmerman Small & Bucklin Lbr Co Ltd r 515 12th
 Jenks M V driver Royal City Laundry r 817 10th
 Jensen Alex factory hd B C Mfg Co r Queensboro
 Jensen Casper mach W R Jaynes r Merchants Hotel
 Jensen C R mach Heaps Eng Co r Vancouver
 Jensen Henry helper Lumber Products Ltd r So Westminster

Jobery A rip sawyer B C Mfg Co r Victoria Rms
 Johannesen I helper Heaps Eng Co r 30 Clute
 Johnson Joseph tinsmith Cunningham Hardware Co r Alta Vista
 Johnson Alex millwright Small & Bucklin Lbr Co r 1009 Queens av
 Johnson A E motor BCER r 11th av cor Kingsway
 Johnson Eunice maid Blue Bird Tea Rooms r 304 8th av
 Johnson Frank L mill constructor Deceit Bay Redonda Isld r Elks Club
 Johnson Joseph R sol Metropolitan Life Ins Co r Royal Oak
 Johnson J knee boiler Westminster Mill Co Ltd r 832 Royal av
 Johnson J motor BCER r 1115 Leith
 Johnson J B painter H P Hudson r Royal Oak
 Johnson Lavina A mgr Spirella Corset Co r 32 6th
 Johnson Minnie D clk land registry office r 419 8th
 Johnson Dr M M with Gilbert & Anderson r Bradley Apts 5th av and 13th
 Johnson S shipper T J Trapp & Co Ltd r 394 8th av
 Johnson Walter lab Gilley Bros r 992 Columbia
 Johnson W messenger Royal Bank of Canada r 617 7th av
 Johnson W F eng Pub Hosp for Insane r 57 Agnes
 Johnson W L r 210 Queens av
 Johnston Mrs laundress Royal City Laundry r 830 Royal av
 Johnston Alex laborer United Grain Growers Ltd r Holbrook Hotel
 Johnston Alfred H of Johnston's Big Shoe House r 523 Agnes
 Johnston Ed H of Johnston's Big Shoe House r 322 3rd
 Johnston Ely city police constable r 215 Columbia F
 Johnston Harry G student-at-law with J. Stillwell Clute r 330 3rd
 Johnston John J mayor and real estate and ins 529 Columbia r 125 3rd
 Johnston J D mgr Popular Shoe Store r 416 St George
 Johnston Lotie steno Popular Shoe Store r 416 St George
 Johnston L O of Johnston & Son r Vancouver
 Johnston R N prop Savoy Cigar Stand r Savoy Hotel
 Johnston Sophie nurse Dr Robt H Scott r 511 Ash
 Johnston T J K teller Merchants Bank of Canada r 418 3rd av
 Johnston Wm A of Johnston & Son r Vancouver
 Johnston W B mgr Johnston's Big Shoe House Ltd r 212 Queens av
 Johnston & Son vulcanizing retreading and tire repairs 707 Front
 Johnston's Big Shoe House Ltd W B Johnston mgr 523 Columbia
 Johnstone Frances attendant Dr W J Mackinnon r 323 7th
 Jones Benj attndt Pub Hosp for Insane r 131 Carroll
 Jones IM prop Savoy Cafe 660 Columbia
 Jones Emery dentist 32 6th r 239 6th av
 Jones E B laundress Pub Hosp for Insane r 124 6th av
 Jones F attndt Pub Hosp for Insane r 314 7th av
 Jones G attndt Pub Hosp for Insane r Edmonds
 Jones J H cut-off sawyer B C Mfg Co Ltd r 406 12th av W

Success Business College

Limited

Business
Shorthand
Typewriting
Clerical
Secretarial
Combined
Beginners
and Higher
Accountancy
Courses

Main & 10th
Vancouver

BURROUGHS
Adding Machine
of Canada, Ltd.



Adding,
Bookkeeping and
Calculating Machines.

E. C. COLEMAN
Manager for B.C.
106 DUNCAN BLDG.
119 PENDER, W.
Vancouver, B. C.

Victoria Book and Stationery Co., Ltd.

Wholesale and Retail

**OFFICE EQUIPMENT
DESKS & CHAIRS
BOOKS, MAPS
SCHOOL SUPPLIES
BLACKBOARDS, etc.
PHOTO SUPPLIES
ADMIRALTY
CHARTS
SURVEYORS'
SUPPLIES
TYPEWRITERS, etc.**

1002

Government St.
VICTORIA
B. C.



**Hazeldine
Printing
Co.**

**Good Printing
at Fair Prices**

516 Pender St. W.
VANCOUVER

Jones Morley D supt Broder Canning
Co Ltd r 1907 5th av
Jones P A mkr Fraser River Pile
Driving Co Ltd r 225 6th av
Jones Richard wharfinger Jos Mayers
r 1008 3rd av
Jones R E confectionery 232 10th
Jones V D timekpr BCER r 702
Princess
Jong Sun prop Holbrook Restaurant
606 Columbia
Jordan Jos engineer Hotel Russell
Just James S wire chief B C Tel Co
r 1212 Hamilton
Jung Wah Lock mgr Ti On Chan Hon
Kee Co Ltd r 58 McInnes
Kabayashi H barber and poolroom
867 Columbia
Kai Y shoemaker 835 Columbia
Kampf F tmstr Westminster Brew-
ery Ltd r 213 Alberta
Kandy Kitchen Descoteau & Binnette
props 714 Columbia
Kanna Mrs landress Royal City
Laundry r Arcade Bldg
Kay J D prov boiler inspector r 526
4th
Keam Wm window cleaner r 1225 11th
av Burnaby
Keary H Barnell of Westminster
Brokerage Co r 191 Agnes
Keary Jas I real est and ins 415 Co-
lumbia r 397 Carnarvon
Keary Mary J clerk Bank of Mont-
real r 72 1st
Keary Wm H real est and ins 451
Columbia r 72 1st
Kerler R J patternmkr Heaps Eng
Co r 417 15th
Keeling G H shoemaker instructor
B C penitentiary r 896 Royal av
Keenan P J guard B C penitentiary
r 69 Columbia E
Keig Robt joiner Jas Brookes W Co
r McKay
Kellington A E Dom organizer B P
O E r 14 Leopold pl

**KELLY, DOUGLAS & CO LTD, J H
Foster Mgr, F J E McGinn Accts
and Credits, Wholesale Grocers,
Cigars and Tobaccos, 10th and Car-
narvon.**

Kelly Geo clerk Edw R Davis r 431
4th
Kelly H R cigars and poolroom 633
Clarkson r Premier Hotel
Kelly Joseph H vulcanizer Gernaey
Tire Co tmstr Sayce Hotel
Kelly J cattle raising RR No 1
Kelly J A mkr Bonnette S M Co
Kelly Mary I steno land registry
office r 815 Kennedy
Kelly Pearl waitress Savoy Cafe r
Dunsmuir
Kemp Alfred Le fireman Small &
Bucklin Lumber Co Ltd r 215 Co-
lumbia E
Kempf Marie nurse Pub Hosp for
Insane
Kennard Geo watchman Timberland
Lumber Co Ltd r Kennedy
Kennedy Bros meat market W H
Kennedy prop 757 Columbia
Kennedy E B lab r 209 9th
Kennedy Hugh of Ridley-Kennedy
Motor Co r New Westminster Club
Kennedy Jas foreman Swift Can Co
r 330 Alberta
Kennedy J city laborer r 34 7th av
Kennedy J D solicitor and barrister-
at-law 25 Lorne r Russell Hotel
Kennedy Maude V clerk Gordon &
Walters dry goods r Vancouver
Kennedy Thos tmstrth James & Mc-
Clughan Ltd r 229 Queensborough
Kennedy Wm captain Dom Fisheries
patrol launch r 1014 Edinburgh

Kennedy Wm plumbers appr James
& McClughan Ltd r 229 Queens-
borough
Kennedy W H of Kennedy Bros r
South Westminster
Kenyon T carp Timberland Lbr Co r
219 Princess
Keogh P driver Blue Funnel Motor
Line r 1215 5th av
Kernighan Thos asst eng Dom pub-
lic works r 418 St George
Kerr Clifford opr Edison Theatre r
313 Columbia
Kerr Edith L smstrs Pub Hosp for
Insane
Kerr Emily cashier Edison Theatre
r 313 Columbia
Kerr Frank L mgr Edison Theatre r
311 Columbia
Kerr J motor BCER r Earls rd
Kerr Mabel clerk Swift Canadian Co
Ltd r 37 Agnes
Kerr W M prop Tire Service Shop
421 Columbia r 1900 6th av
Kidd A G sec-treas Timberland Lbr
Co Ltd r 231 Queensborough
Kidd R prop Overwaita Tea Co 746
Columbia r 316 8th
Kidd W cond BCER r 207 7th av
Killick Chas F driver Anderson &
Lusby r 1559 6th
Kilgoran W H moulder Heaps Eng
Co r Russell Hotel
King Clementina attendant Dr Frank
P Smith r 3rd
King Edward Apartments Mrs E
Dean prop 425 Columbia
King E bee-keeping
King Louis clk Strand Hotel rms
Strand Hotel
King Marvis clk Pacific Meat Market
Co Ltd r 116 St Patrick
Kirby F moulder Heaps Eng Co r
No Vancouver
Kirby H G R surveyor land registry
office r 728 Royal av
Kirk Miss D steno Royal Bank of
Canada r 321 4th av
Kirk H T hardware McClary stoves
and ranges 605 Columbia r 321 4th
av
Kirk S G watchmaker C W Cham-
berlin r 223 4th av
Kirkland Aubrey mech Royal City
Garage r 68 8th
Kirkland Robt city police constable
r 815 St Andrews
Kirkpatrick H clk W S Collister &
Co r 1014 3rd av
Kirkpatrick O clk Model Grocery r
1014 3rd av
Kirkpatrick Saml towerman G N Ry
r 409 Shiles
Kitson Doris R led kpr Canadian
Bank of Commerce r 226 4th av
Klein H ladies' tailoring 610 Colum-
bia r 41 6th
Klifton C meats 506 Columbia E
Knight Edna E school tchr r suite 2
Chif Bldg 6th

**KNIGHT FRANK J, Carpenter and
Billwright, 214 8th Ave.**

Knight M J clk Anderson & Lusby
r Arundel Mansions
Knoddell Chas foreman machinist
Westminster Iron Wks r 415 Agnes
Knoddell Myrtle nurse R C Hosp
r 415 Agnes
Knox G tallyman Timberland Lbr
Co r 324 Ontario
Knudsen George clk Vancouver Pro-
vince office r 103 Royal av
Knudsen Herman S clear mkr Solo
Clear Factory r 403 Royal av
Knudsen S storekpr Heaps Eng Co
r 807 6th
Knudson C city lab r 803 6th

Koepke Albert A stillman B C Distillery Co Ltd r 449 Kelly
 Koy Taziri barber 671 Front
 Krasnov S prop Canadian Dry Goods r 1114 Penderill Vancouver
 Labadie W J agt Dominion Express Co r 508 5th av
 Labou Ram lab Jas Brookes W Co r 18 14th av
 Lair L lab Swift Can Co r Sapperton
 Laird John B senior clk Dom lands office r 632 5th
 Lake Laurence B clk J J Johnston r 125 3rd
 Laker P A clk Swift Can Co r 373 Keary
 Lamaya A emp Westminster Mill Co Ltd r Queensboro
 Lamb Harry master mechanic Swift Canadian Co Ltd r 340 Cedar
 Lamb Harvey O ins agt 8 6th r 717 Campbell
 Lamb John baker Shelly Bros Ltd r 907 Princess
 Lamb R baker Shelly Bros Ltd r 907 Princess
 Lambert E H poultry-breeding
 Lambert Lawrence school tchr r 1518 4th
 Lamdin A of Cheal & Lamdin r 360 Sherbrooke

LAMINATED MATERIALS CO. Head Office Boston Mass, Arthur N Hood Pres, Boston Mass, F R Leland Factory Mgr, Mirs Waterproof Ply Wood, Panels and Boxes, Mill Sapperton Road.

Land F I mixed farming
 Lane Laura M school tchr r 228 4th
 Langlands Florence steno Timberland Lumber Co r 205 Carnarvon
 Langlands P lab Swift Can Co r 113 Carrol
 Large Harry laborer Swift Canadian Co Ltd r 323 Alberta
 Larnder Amy C ledger Bank of Montreal r 329 Blain av
 Larnder G R chief driftsman Heaps Eng Co r 329 Blain av
 Larnder Laura collections dept Bank of Montreal r 329 Blain av
 Larsen Louis furnace Heaps Eng Co r 310 10th
 Larsen N J of Larsen & Aune r 403 7th av
 Larsen Victor chf eng tug Protective r 311 10th
 Larsen & Aune (N J Larsen and J J Aune) grocers and fishermen's supplies 601 Front
 Latham C P cashier land registry office r 239 4th
 Lattin Robt truckman Brackman-Ker Co r 307 Alberta
 Latval A chipper Heaps Eng Co r Queensboro
 Latval Irene maid R C Hosp
 Latval Lillian maid R C Hosp
 Laurelyn Lunch and Tea Room Mrs L Thourer prop 541 Clarkson
 Laurie John mtr Metropolitan Life Insurance Co r Baltimore and Salisbury av Edmonds
 Lavell Miss H clerk W S Collister & Co r 47 Columbia
 Lavell M chief watchman B C penitentiary r 17 Columbia E
 Laverdne Alfred factory hd B C Mfg Co r Fraser Mills
 Laverdne M factory hd B C Mfg Co r Fraser Mills
 Lavery A L baker 612 Carnarvon r 616 Carnarvon
 Lavry Louis teamster Bolyea & Co Ltd r 1075 18th av
 Lavry Peter hoomman B C Mfg Co Ltd r 711 6th

Law A Soong mgr Ying Tai Co 901 Columbia
 Lawrence I R clk Dom Customs r 124 McInnes
 Lawrence J H tallyman Brunette S M Co r 342 Keary
 Lawrie J mixed farming
 Laws Mansfield yardman Westminster Marine Ry Ltd r 4th av
 Leake J fireman Brunette S M Co r 255 Keary
 Le Bleu E carp B C Mfg Co r Fraser Mills
 Ledger Geo D prop Top Notch Shoe Repairs r 320 Buchanan av
 Ledger Grace steno J J Johnston r Cedar Burnaby
 Lee Fredk attendt R C Hosp
 Lee Mrs F maid R C Hosp
 Lee John tailor 1, 26 Lorne r 330 8th
 Lee Wm engineer and janitor Westminster T Bldg 311 Knox
 Lefroy Bros mixed farming
 Leggett D J clerk PO r Cliff Block
 Lehman L sawyer Timberland Lbr Co r So Westminster
 Leith D M jeweler 739 Columbia r 414 4th
 Leland F R mgr Laminated Materials Co r 101 Royal av
 Lennie E D asst insp Dom Customs r 329 7th
 Lennie Henry H gen agt Confederation Life Assn r Arundel Mansions
 Lennie Rev R Ang chaplain Pub Hosp for Insane r 423 6th
 LePitre S city lineman r Sterling Blk Royal av
 Le Roix Elenor clk F W Woolworth Co Ltd r Mallardville
 Le Roy Jacob prop Premier Hotel Dining Room r Premier Hotel
 Lessard A plumber r 223 Archer Sapperton
 Lever S A r 423 10th
 Lever Berna laundress Royal City Laundry r 417 10th
 Lewenden E motor BCE Ry r 894 17th av
 Levinck A F repairman Brunette S M Co r 305 Lewisham
 Lewis Alma clerk Bank of Montreal r 129 Agnes
 Lewis Audrey nurse R C Hosp r 50 Leopold pl
 Lewis A carp New Westminster Fdry Co r 2154 Douglas
 Lewis Clara M acct Yeomans & Cheal r 712 4th
 Lewis D J better carrier r 319 Alberta
 Lewis Geo F acct Fraser River Pile Driving Co r 918 Henley
 Lewis Lawrence L dental mechanic with Gilbert & Anderson r 717 6th av
 Lewis L A mng-dir Brunette S M Co Ltd r 26 Granville
 Lewis L G r 50 Leopold pl
 Lewis Owen G eng Swift Can Co r Jubilee
 Lewis T J treas Brunette S M Co Ltd r 50 Leopold pl

LIDSTER H NORMAN, Barrister and Solicitor, Room 5, 26 Lorne, r 715 6th Ave.

Lilles D bee-keeping 1517 5th
 Lion Wm L clk H Ryall r 1029 Auckland
 Lincoln Etta laundress Royal City Laundry r 309 Durham
 Linder Otto C lab Swift Can Co r Dom Blk
 Lindsay Frank plumber J P McMurray r 1219 Carnarvon
 Ling Kee shoe repairer 25 McNeely
 Ling Lung grocer 46 McInnes
 Litt T tmstr Brunette S M Co r 413 8th av

Keep Chickens

?

Raise Garden Truck, Pigs, Poultry or other Live Stock?

If you do, then you need

FARM and HOME

The Leading Authority on Farm Management in British Columbia.

Subscribe Now.

\$1 Per Year 52— Weekly issues.

137 Pender St. W.
VANCOUVER

FAIRALL'S Limited

Manufacturers of

Ciders

Mineral
Waters

Fruit
Cordials

420-422

William St.
VICTORIA

Canada United Finances

Limited

General
Brokerage
and
Financial
Agents

"Call on Us Over
that Investment"

Phones:

Sey. 5262-3

1518 Standard Bank
Building
VANCOUVER

Little Robt A school tchr r 521 5th
Littlewood C J clerk PO r 235 11th
av
Loat C J prop The Fair r 205 4th
Lock Ernest H school tchr r 414 4th
av
Lock George mach Broder Canning
Co r Vancouver
Logan Evelyn steno BCER r 714
Agnes
Logan H H frt clk BCER r 714 Agnes
Logan Robt gen agt Confederation
Life Association r 287 12th av
Burnaby
Logan W tallyman Brunette S M Co
r McKay
Lomas D A emp Westminster Brew-
ery Ltd r Burquitlam
Lomas Harold messenger Alfred W
McLeod Ltd r 1475 Kingsway
London Chas E janitor Swift Cana-
dian Co Ltd r Burnaby
Long Harry L sec City Dairy Co r
518 Ash
Long R L appr Westminster Iron
Works r West Burnaby
Longfellow Wm attendr R C Hosp r
Sapperton
Loughurst T J drftsman Heaps Eng
Co r 431 8th av
Lonsdale H R chief clk Great North-
ern Ry r 57 Wellington
Lord Clifford asst postmaster r 82 1st
Lorimer Geo slapper Heaps Eng Co
r E Burnaby
Love Mary E music dept Columbian
College
Lovick Arthur agent Vancouver
World r 725 5th
Lovick Harold local mgr Vancouver
Sun 622 Columbia r 518 5th
Lowry Arthur mgr Hassan Paving
Co Ltd r 22 Hart Bk
Lum Kee fruit and conf 49 6th
Lumber Products Ltd mfr box shooks
and boxes Queensboro
Lumberg V B C Mfg Co r Queens-
boro
Lusgren Chas prop Merchants Bar
827 Columbia
Lusby L B of Anderson & Lusby r
215 Royal av
Lusk A edger man Brunette S M Co
r 429 Sherbrooke
Lynch Linneth clk Elite Fruit Store
r 812 Mealy
Lynn Chas F salesman Pacific Meat Co
r 335 Blair av
Lynn Edw nailer D C Mfg Co r Duns-
muir Hotel
Lytton Hotel Fred Clark prop 515
Front
McAdam Albert E with W McAdam
r 1022 7th av
McAdam Lyle driver Shelly Bros Ltd
r 1015 St Andrews
**McADAM WILLIAM, Real Estate,
Fire, Life, Accident, Sickness and
Auto Insurance, Notary Public, 622
Columbia, r 1022 7th.**
McAlear M factory filer B C Mfg Co
r Vancouver
McAllister Annie bookkeeper T H
Smith Co Ltd r 815 103 av
McAllister H F book-keeping 815 4th
av
McAllister Lillian nurse R C Hosp r
621 6th av
McDonald Hugh mgr P Burns & Co
10th St Market r Burnaby Lake
McArthur Elizabeth landress Royal
City Laundry r 322 4th av
McArthur J laborer Westminster Iron
Works r 2619 Randolph av
McArthur Nelson otuse boy Kelly
Doughes Ltd r 249 Royal av
McAskill Margaret clk T H Smith
Co Ltd r 45 Dufferin

McBride Hugh motor mechanic J T
Trapp & Co Ltd r 218 4th av
McBroom Frank city scavenger
Health Dept r 827 6th
McCabe Leslie city clerk Treasurer's
Office r 228 3rd
McCabe M H bkpr Pub Hosp for In-
sane r 228 3rd
McCabe W clk C A Welsh Ltd r 228
3rd
McCalla Mary D sec YWCA 348 Co-
lumbia
McCallum David mech Service Gar-
age r 653 10th av
McCallum Lillian supervisor R C Hos-
McCallum Peter prop Veterans Bar-
ber Shop 9 McKenzie r 683 10th av
McCallum Wm appr James & Mc-
Cluzhan r 8th av
McCasell Phoebe waitress Savoy Cafe
r Fraser Mills
McClellan Mrs G B piano dept Co-
lumbian College
McCloy Alex of Wm McCloy & Co r
838 10th
McCloy W M of Wm McCloy & Co
h 313 4th
McCloy W M & Co (W M and A Mc-
Cloy) auctioneers 32 6th
McClough H R secondhand furniture
517 Columbia
McCombie Cecil teller Canadian Bk
of Commerce r 2226 Linden av Ed-
monds
McCormack Peter messgr P Burns &
Co r 304 Princess
McCormack Saml guard B C Peni-
tentiary r 212 4th av
McCormack Wm helper Heaps Eng
Co r 352 Alberta
McCormick T H agt Mutual Life In-
surance Co 603 Carnegie r 613 4th
McCracken J chipper New Westmin-
ster Foundry r 724 Colbourne
McCracken J Jr driver Model Gro-
cery r 724 Colbourne
McCrea J H mach opr B C Mfg Co
r 508 Summer
McCulloch Miss I bookkeeper W S
Collister & Co r 1472 Kingsway
McCulloch John B Dom log scaler
r Y M C A
McCulloch T clerk Royal Bank r
609 5th av
McDell C B factory helper Lumber
Products Co r 325 Alberta
McDell Janet R opr B C Tel Co r 325
Alberta
McDell John letter carrier r 325 Al-
berta
McDonald Andrew of Reid & McDon-
ald r 336 2nd
McDonald Renj hoseman No 4 Fire
Hall r 326 Blair
McDonald D A r Dunsmuir Hotel
McDonald Miss E A clerk Royal Bk
of Canada r 722 Kingsway
McDonald E T travelling slsman
Heaps Eng Co r Vancouver
McDonald Glen stock boy Ridley Ken-
nedy Ltd r Vancouver
McDonald G lab B C Mfg Co r 1412
Edinburgh
McDonald G capt No 3 Hall r 6th
McDonald Howard appr C Walter
Chamberlain r 8th av
McDonald H A city lineman r Burn-
aby
McDonald John eng Lumber Products
Ltd r Vancouver
McDonald John A clerk Cunningham
Hardware Co r 1113 5th
McDonald John H mgr B C Mfg Co
Ltd r 311 5th
McDonald J B D clk Dunsmuir Hotel
r 21 Columbia
McDonald J C mill foreman P C Mfg
Co r 1412 Edinburgh

McDonald Robt A city police constable r 228 6th av
 McDonald R C asst assessor Prov Assessor's Office r 119 Agnes
 McDonald R G supt B C Mfg Co Ltd r Vancouver
 McDonald W millwright Brunette S M Co r 211 Keary
 McDonough Alfred Sr clk Dom Customs r 327 4th
 McDougall Daniel city turnkey and office clerk r 356 Keary
 McDougall Kathrine steno Alfred W McLeod Ltd r 346 Keary
 McDougall Peter Dom log scaler r 337 Keary
 McDowell James driver Shelly Bros Ltd r 234 11th
 McEachern Jas eng Timberland Lbr Co Ltd r So Westminister
 McEachern John E eng Lbr Products Ltd r 831 Royal av
 McElroy J elevator operator T J Trapp & Co Ltd r 619 Hamilton
 McElroy Theodore driver Columbia Meat Market r 625 Hamilton
 McEntee Gladys clk Merchants Ltd r 237 Brunette
 McEwen E Howard of McEwen Wilson & McEwen physicians r 423 6th
 McEwen Ivy oper B C Tel Co r 372 Keary
 McEwen J D driver Blue Funnell Motor Line r Hotel Russell
 McEwen S Cameron of McEwen Wilson & McEwen physicians r 317 5th
 McEwen W r 372 Keary
 McFarlan John lab Central Insp Bureau r 831 Royal av
 McGeachie A J prop Popular Shoe Store r 217 5th av
 McGeachie John clerk Popular Shoe Store r 933 4th
 McGibbon Hugh car repr BCR r 514 St Andrews
 McGibbon Hugh Jr clk J Mercer & Sons r 1011 St Andrews
 McGibbon J W opr Royal Theatre r Dom Trust Bk
 McGill Q mgr Blue Funnel Motor Line r 471 Columbia E
 McGillivray Fred fire ins CPR depot r 510 6th
 McGillivray Helen savings dept Bk of Montreal r 510 6th
 McGinn F J E acct Kelly Douglas & Co r Vancouver
 McGivern Hugh John of Shellharve & McGivern r 293 Queens av
 McGregor Archie lineman B C Tel r 307 7th av
 McGregor Richard saw setter Lumber Products Ltd r 231 Keary
 McGregor Wm painter Royal City Decorating Co r YMCA
 McGuffin Violet attendt Gilbert & Anderson dentists r 562 Columbia
 McGuean D J ed Burnett & McGuean r 1099 Hamilton
 McHugh John civil engineer Dominion Fisheries r 615 1th
 Melroy John cashier T J Trapp & Co Ltd r 217 Pine
 Melnes A G collections T J Trapp & Co Ltd 628 Columbia
 Melnes E W clerk Peoples Friends Clothing Store r 1913 Nanaimo
 Melnes Wm decorator H P Hudson r 115 Burham
 McIntosh John S cashier Westminister Trust Co r 215 10th
 McIntosh Mrs M maid R C Hosp
 McIntosh Sidney of Columbia Garage r 819 4th av
 McIntyre Finlay Wm tmstr Belyea & Co Ltd r 330 4th
 Melver Mary cashier C A Welsh Ltd r 226 6th

McKay Dr D W asst phys Pub Hosp for insane r 238 1st
 McKay J G physician 27 6th r 327 5th
 McKay Stewart telegraph operator GNR depot r 326 Brunette
 McKean Robt eng R C Hosp r Sapperton
 McKean Robt emp Small & Bucklin Lbr Co Ltd r 1009 Kingsway
 McKechnie N E dept mgr Merchants Ltd r 513 Queens av
 McKechnie Mrs N E clk Merchants Ltd r 513 Queens av
 McKee H guard B C Penitentiary r 69 Columbia E
 McKee J tmstr Model Grocery r 726 4th av
 McKenzie C clerk Cunningham Hardware Co r 131 Dickenson
 McKenzie C H clk C A Welsh Ltd r 131 Dickenson
 McKenzie Dan confectionery and tobaccos 752 Columbia r Avondale
 McKenzie Danl lab Swift Can Co
 McKenzie Dugald J sawyer Lumber Products Ltd r 208 Braid
 McKenzie D E city market clerk r 193 3rd av
 McKenzie Hector fireman B C Penitentiary r 324 Devoy
 McKenzie John ck Westminister Trust Co r 737 4th
 McKercher John clk Anderson & Lusby r 221 Royal av
 McKibbin Fred teamster Belyea & Co Ltd r 108 10th
 McKnight Hugh D sack sewer Brackman-Ker Milling Co r 909 Napanee
 McKory J captain No 4 Fire Hall r Sapperton
 McKowan J E mach Jas Brookes W Co r 909 Edinburgh
 McKowan T A foreman Jas Brookes W Co r 909 Edinburgh
 McLean Alec truck driver Belyea & Co r 929 19th av
 McLean D M local mgr United Grain Growers Ltd r 1006 Dublin
 McLean Francis clk F W Woolworth Co Ltd r 1025 5th av
 McLean Geo H eng Dom Shingle & Cedar Co r Jubilee Station Burnaby
 McLean J cond BCR r YMCA
 McLean J towerman GN Ry r 1025 5th av
 McLean J D emp Westminister Brewery Ltd r 326 Strand av
 McLenn Margaret B school teacher r 471 Columbia
 McLenn Ven clk F W Woolworth & Co r 1025 5th av
 McLellan J carpenter instructor B C Penitentiary r 328 Ash
 McLellan Robt A news editor British Columbian r 298 Sandringham
 McLeod Alfred W pres and mgr ALFRED ALFRED LTD r 129 4th av
McLEOD ALFRED W LTD, "The Insurance Men," Insurance, Financial and Estate Agents, McLeod Bk, 50 6th.
 McLeod Archie teamster Royal City Laundry r Burnaby
 McLeod D eng R C Mfg Co r 217 Mowat
 McLeod Florence H ins clk Alfred W McLeod Ltd r 120 4th av
 McLeod Geo attendt Pub Hosp for Insane
 McLeod Murdoch prop Holbrook Hotel 923 Front
 McLeod Neil clk Merchants Ltd r 213 4th av
 McMartin H P deputy sheriff Prov Govt r 118 1st
 McMillan August clk T H Smith Co Ltd r 1529 17th av
 McMillan Edgar Roy school teacher r 216 St Patrick



Western Specialty Limited

Stationers
and
Printers

Manufacturers
of
**LOOSE-LEAF
SYSTEMS**



Everything for the
Office

572

Granville St.
VANCOUVER



PRINTERS

We cater to
MAIL ORDERS

The
Quality
Press.

HIBBEN-BONE Bldg.

1117-1121

Langley Street

VICTORIA

"Keep Smiling"

Chiropractors

VASS

Wm. H. Vass, D.C.

Roberta A. Vass,
D.C.

(Palmer Graduates,
Members of U.C.A.)

506-507

Carter - Cotton Bldg.

198 Hastings, W.

VANCOUVER

McMillan Hector kiln foreman Small & Bucklin Lumber Co Ltd r 1310 14th av
McMillan Hector Jr slsmn James & McCughan Ltd r 1310 14th av
McMillan J shoemkr Pub Hosp for Insane r 416 3rd
McMillan J letter carrier r 808 2nd
McMillan Mabel city librarian r 216 5th
McMurdo John M clk Jos Mayers r 936 13th
McMurdo Thomas helper Lumber Products Ltd r 936 15th
McMurphy J P plumbing and heating 627 Clarkson r 1015 3rd av
McMurphy J J sec-treas B C Mig Co Ltd r 2187 8th
McMurphy Robt carp h 1119 Dublin
McMurphy Vera clk F J Green r 1317 Cariboo
McNaughton Rev N Baptist minister McNay J C driver No 1 Fire Hall r 311 Columbia
McNeill C car repr BCER r 209 Oakland
McPhaden D E clk Land Registry Co Ltd r 83 8th
McPhaden V clerk T J Trapp & Co Ltd r 83 8th
McPhee Florence nurse R C Hosp.
McPherson Illah nurse R C Hosp r Sapperton
McQuarrie D J postmaster r 118 Regina
McQUARRIE, MARTIN, CASSADY & MACGOWAN, W & McQuarrie KC, Geo. E. Martin, Geo. L. Cassidy, Keith C Macgowan, Solicitors and Barristers, 607, 717 Columbia.
McQuarrie N H real estate and ins broker 673 Columbia r 1014 8th av
McQuarrie W G KC of McQuarrie-Martin Cassidy & Macgowan r 207 3rd av
McRae Arthur electrician Lumber Products Ltd r 204 Donalson Trust Bldg
McRae A D carp BCER r 20th
McKory Cecll R mech Valley Motor Co r 212 Columbia E
McSween P D dentist 32 6th r 449 8th av E
McWaters Pete driver Blue Funnel Motor Line r Mandeville Apts
McWaters Robt city lab r 208 Auckland
McWhinnie Ernest lab B C Mfg Co r 1125 Burnabygh
McWhinnie M watchman BCER r 1098 6th av
McWilliams D eng Dom Fisheries Patrol r 725 Acres
Ma Joe prop Cosmopolitan Cafe 529 Columbia
Mabzani F emp Westminster Brewery Ltd r Brunette Apts
MacArthur D W agent Great Northern Ry American Railway Express Co Canadian National Express Co r 316 3rd
Macaulay Capt Chas F overseer Dominion Fisheries r 320 11th
Macaskill Catherine clk Kandy Kitchen r Pines r Mill
Macdonald A cattle-breeding
Macdonald A P mgr Annandale Supply Co r 315 6th
Macdonald A Roy emp British Columbian r 610 8th av
Macdonald Gertrude C clk Bank of Montreal r 216 Allen Sapperton
Macdonald Grant top repairer D M Pound r 216 Allen Sapperton
Macdonald Isa steno Dom Dist Engineer r 307 4th av
Macdonald John Sr Prov Constable r Vancouver

Macdonald N repairer Macdonald Shoe Store r 114 Regina
Macdonald R C boots and shoes and shoe repairing 711 Columbia r 114 Regina
Macdonell John S of Pacific Canadian Printing Co r 418 3rd av
Macey Miss E nurse R C Hosp
Macgowan Daniel H acct Jos Mayers r 315 2nd
Macgowan Keith C of McQuarrie-Martin Cassidy & Macgowan r 320 2nd
MacIntosh A N of A N MacIntosh Ltd r 717 2nd
MacIntosh A N Ltd A N MacIntosh pres R K Chapman sec real estate and insurance 703 Columbia
Mack Jas eng CPF r 1007 3rd av
Mack Myrtle E school teacher r 1007 3rd av
Mack Miss M millinery appr W S Collister & Co r 1007 3rd av
MacKay A boxmkr Brunette S M Co r McDonald
MacKenzie D C tailor instructor B C Penitentiary r Cedar Sapperton
MacKenzie D F mgr New Westminster City Market r 109 3rd av
MacKenzie H H ice cream mkr New Westminster Creamery r 328 2nd
MacKenzie John K prop Dunsmuir Hotel r 969 Richmond Edmonds
MacKenzie Kenneth of MacKenzie & Co r 221 Royal av
MacKenzie Robt D of MacKenzie & Co r 222 4th av
MacKenzie R D sub-sta opr BCER r 221 Royal av
MacKenzie & Co (Kenneth and Robt D MacKenzie) plumbing heating sheet metal and electrical workers 55 6th
Mackie Hugh machinist Westminster Iron Wks r 361 Alberta
Mackie James millwright Lumber Products Ltd r 56 Alberta
Mackie John laborer Westminster Marine Ry Co r 1021 Hamilton
Mackie Robt attendt Imperial Oil Auto Filler r 1021 Hamilton
Mackie Wm whsmn Imperial Oil Ltd r 1021 Hamilton
Mackness H T musical dir Pub Hosp for Insane r YMCA
MacLean Auto Co (Clarence E and Wallace W MacLean) garage auto repairs accessories 610 Royal av
MacLean Clarence E of MacLean Auto Co r 327 9th
MacLean Wallace W of MacLean Auto Co r 725 Queens av
MacLennan A G druggist 738 Columbia r 725 Acres
MacLennan D motor BCER r 1305 Edmonds
MacLennan's Cafe Mrs A E Richards mgr 738 Columbia
MacMillan Geo H caretaker Columbian College
MacMillan H G millwright Brunette S M Co r 211 Keary
MacPhail J motor BCER r 1311 Nainaimo
Madill Miss A nurse R C Hosp
Madsen J mate tug Burrard
Maise Edward L truck driver Westminster Motor Express r 121 3rd
Magee W D Dominion Lands Agent 190 Bldg r 121 3rd
Mages W repr BCER r 1016 Dublin
Magnone Secondo millwright Small & Bucklin Lbr Co Ltd r 1123 8th av
Mahony Jos J general agent Confederation Life Assn r 313 3rd
Maiden Wm E emp British Columbian r 232 Sandringham av
Main John lab B C Mfg Co Ltd r 831 Main av

Mains Alex filer Timberland Lumber Co Ltd r 8th So Westminster
 Mains R emp Timberland Lbr Co r So Westminster
 Major Chas F r 509 Queens
 Major Charles-G retired 503 717 Columbia r 501 Queens
 Major Frank r 501 Queens

MAJOR HARRY C, Official Administrator and General Broker, 503, 717 Columbia, r 509 Queens.

Makinson Thos driver Shelly Bros Ltd r 1023 8th av

Malcomson Sidney city auditor r 333 Pine

Mallinson S laborer B C Mfg Co Ltd r YMCA

Malony M clk C A Welsh Ltd r 434 Alberta

Malony M captain No 1 Hall r 136 7th

Manchester Dr G H 604 Columbia

Mandeville Apts 12th and 6th av

Maney Wm H laborer Swift Canadian Co Ltd r Sapperton rd

Manly A H motor BCER r 812 3rd av

Mann Amy B steno Prov Boiler Inspector's Office r 827 Royal av

Mann A H clerk Todd Music House r 833 London

Mann Henry Lindsay clk Royal Bank r 827 Royal av

Manning Chas prop Royal City Decorating Co r 129 2nd

Manning Ernest paperhanger Royal City Decorating Co r 615 Hamilton

Manning Geo plumber MacKenzie & Co r 312 Princess

Mantha Antoinie pork cutter Swift Canadian Co Ltd r Maillardville

Manthorpe Claud driver Shelly Bros Ltd r 234 11th

Manzer Spenser A millwright Dom Shingle & Cedar Co r 413 12th

Marineau E cond BCER r 1207 7th av

Marino M letter carrier r Jubilee Stn

Mark Blanche maid R C Hosp

MARK S F, Real Estate, Insurance and Financial Agent, 46 6th, r 707 Agnes.

Marksley D W block piler Westminster Mill Co r 46th av and Kerr rd

Marsh A cond BCER r YMCA

Marsh Homer W tailor American Tailors r 619 60th av E

Marsh J A ticket agt BCER r 1019 5th av

Marshall Alfred clk Model Grocery r 135 4th av r 618 Colbourne

Marshall Elsie nurse R C Hosp

Marshall F A clk C A Welsh Ltd r 8 Westminster

Marshall H clk Pacific Meat Mkt Co Ltd r 1214 Hamilton

Marshall Jenny M acct Alfred W McLeod Ltd r 514 Pine

Marshall Jessamine oper B C Tel Co r 909 5th av

Marshall Mary nurse R C Hosp

Marshall Sophie J bkpr B C Tel Co r 618 Colbourne

Marshall W clk Model Grocery r 829 5th av

Marstrand Ensign W of Salvation Army r 66 8th

Martin Alberta waitress Savoy Cafe r 759 Catharvon

Martin C P cond BCER r Bradley Blk

Martin Geo metal worker Westminster Brokerage Co r Sapperton

Martin Geo E of McQuarrie Martin Cassidy & Macgowan barristers r 49 Albert Cres

Martin J lab Central Insp Bureau r 211 7th

Martin Nelson driver Shelly Bros Ltd r 723 5th av

Martin S lab Heaps Eng Co r 1311 7th av

Martin W N foreman Brunette S M Co r 928 1st

Martin W S r 812 13th

Mascall W Wootton mkr Chas W Tait & Co Ltd r 205 Clinton Pl

Mashinter T mill hand Brunette S M Co r Edmonds

Mason Edw re-sawyer Small & Bucklin Lbr Co Ltd r 719 8th av

Mason Frances nurse R C Hosp, r Ladner

Masterson Robt clk Annandale Supply Co r E Burnaby

Mathers W J retired 650 Columbia r cor Douglas rd and Deer Lake av Burnaby Lake

Matheson Alex G sales Ridley Kennedy Ltd r 320 9th

Matheson A H of Model Grocery r 411 7th

Matheson W ironworker Westminster Iron Works r 226 Sandringham av

Matheson N M auto expert No 1 Hall r 605 Royal av

Mathew W captain No 3 Hall r 1108 4th av

Mathews Annie clk F W Woolworth Co Ltd r 37 Agnes

Mathews Geo mashman B C Distillery Co Ltd r 365 8th av

Matsamoto H pool room 13 Blackie

Matthew Alfred H E whsemn Brackman-Ker Milling Co r 715 5th av

Matthews Chas H mgr Rexall Photo Studio r 1672 Edmonds

Matyear Geo mech Tolling Power Co Ltd r Suite 8 Telford Blk

Mawhinney Cecil driver City Dairy Co r 210 6th av

Mawhinney Lottie steno R A & G Soc r 210 6th av

Maxwell H dental mech McSween Holmes & Jones r 414 Ash

Maxwell W chf train dispatcher B C E R r 213 Columbia

Maxwell W motor BCER r Cameron

May Alex tallyman Westminster Mill Co Ltd r 478 8th av

May F oller Brunette S M Co r Kelly

Mayers Capt Fredrick Str M C M Jos Mayers 554 Front

Mayers George mate tug Fearless Jos Mayers r 1527 5th av

Mayers James mate Str M C M Jos Mayers r 1527 5th av

MAYERS JOSEPH, Coal Dealer, 554 Front St. (See Advt.)

Mead Francis vulcanizer Columbia Tire Shop r 641 10th av

Meath Robt eng G N Ry r 37 Agnes

Mehl John tallyman B C Mfg Co Ltd r 1705 10th av

Melish E J acct Canadian Bank of Commerce r Arundel Mansions

Menzies Jas S dist coml supt B C Telephone Co r 123 Regina

Mercer Albert J shipwright Star Shipyard r 539 10th

Mercer Alex of J Mercer & Sons r 223 10th

Mercer Alice M school teacher r 227 9th

Mercer A Mildred school teacher r 227 9th

Mercer Edward mkr Star Shipyard r 641 10th av

Mercer Fanny G clk Swift Canadian Co Ltd r 227 9th

Mercer Florence E steno T J Trapp & Co Ltd r 227 9th

Mercer John shipwright Star Shipyard r 313 9th

Mercer John Sr of J Mercer & Sons r 302 10th

Cassidy's LIMITED

Manufacturers

Jobbers and

Retailers of

Fine China

Crockery

Glassware

Vitrified

Hotel Ware

Cut Glass

Silverware

Cutlery

Brassware

Tungsten

and Nitrogen

Lamps

Dolls & Toys

Wear-Ever

Aluminum

Columbia

Grafonolas

and Records

929-33

Granville Street

Vancouver

Hotel Westholme VICTORIA

The Up-Town Businessman's Hotel

Hotel Westholme VICTORIA

B. C. Tailoring Co.

ESTABLISHED 1910

LADIES' and MEN'S TAILORS

Importers of Fine Woolens

128

Hastings Street E.
VANCOUVER

Mercer John Jr of J Mercer & Sons
r 809 4th av
Mercer J & Sons 10th St Grocery
r 302 10th
Mercer Nellie cashier F W Wool-
worth r 818 Scott Sapperton
Mercer Ralph C eng Dom Fisheries
Patrol r 1926 London
Mercer T watchman Brunette S M Co
r 808 Scott
Mercer Wm of Star Shipyard r 59
Even av
Mercer W mgr Model Grocery r 138
Carroll
Merchant A baggageman BCER r 930
10th av

MERCHANTS BANK OF CANADA,
F A Murray Mgr, 726 Columbia.
Merchants Bar Chas Lundgren prop
837 Columbia

MERCHANTS LTD, N Abbott Gen
Mgr, Dry Goods, Men's Furnish-
ings, Furniture and House Furnish-
ings, 678 Columbia.

Merlen James sawyer E C Mfg Co
Ltd r Deansmuir Hotel
Merrithew & Ramsay (S Robt Ram-
say) plumbers 700-708 Carnarvon
Messers Nick prop Up-to-Date Shoe
Repairer r 509 5th av
Messenger Frank laborer Gilley Bros
Ltd r 1451 11th av
Methot Joseph H shoed foreman CPD
r 420 St George

METROPOLITAN LIFE INSUR-
ANCE CO, John Laurie Local Mgr,
615 Columbia.

Mevard Henry tinsmith appr Mac-
Kenzie & Co r 1329 10th av
Michaelson Jessena eng Str Fearless
Jos Mayers 251 Front
Middleton F P planerman Timber-
land Lumber Co Ltd r 336 Knox
Middleton J cond BCER r 343 Hospi-
tial

Miles Dr C B in charge Gilbert &
Anderson r Suite 25 Felix Apts
Vancouver
Miles Mrs E M steno Jos Dorgan r
40 Beattie
Miles Robt blacksmith helper Webb
& Gilford r 7th av

Milledge Arthur A law student Cor-
bould & Grant r 1919 Nanaimo
Milledge Arthur D sec G W V Assn
r 1919 Nanaimo

Milledge A janitor BCER r 1019
Nanaimo
Milledge Enmie Ada school teacher
r 1019 Nanaimo

Miller J S poultry-breeding Box 714
Miller Audrey nurse R C Hosp.
Miller Chas W eng Gilley Bros Ltd
r 2546 Linden av
Miller E tallyman Timberland Lbr
Co r Central Park
Miller Miss E nurse R C Hosp.
Miller J A train dispatcher BCER r
429 12th
Miller J W motor BCER r Bradley
Apts

Miller Lawrence helper Lumber Pro-
ducts Ltd r 418 8th
Miller P E camp Westminister Mill Co
Ltd r 64 Duncan Westminister

Miller R orderly Pub Hosp for Insane
Miller W H carp E C Mfg Co r 418
8th
Milley J mill hd Brunette S M Co r
109 Columbia

Mills Ethel laundress Royal City Laun-
dry r 1029 St Andrews
Mills Emma clk The Fair r 1029 5th
av

Mills Harry W foreman Ridley Ken-
nedy Ltd r 510 3rd

Mills Wm watchman Small & Buck-
lin Lbr Co Ltd r 619 6th
Milne Wm city police constable r 314
Gilley

Minor Wm Small & Bucklin Lumber
Co Ltd r 236 Sandringham
Mitchell Albert saw miller Lumber
Products Ltd r Hotel Russell

Mitchell Helen local mgr Smith's
Button Works r Vancouver
Mitchell H A mixed farming
Mitchell James shipper Shelly Bros r
705 6th av

Mitchell Jas prop Service Garage 441
Columbia r 610 Blackford
Mitten F lab Swift Can Co r Van-
couver

Mitten W butcher Swift Can Co r
Vancouver

MODEL GROCERY, Matheson & Ja-
cobson Props, 303 6th, Branches
1425 2nd and 301 Columbia E

Modern Plumbing Co Lessard & Lind-
say 607 7th av
Moe Gilbert P draftsman Sumas Dky-
ing Dist r YMCA

Moffat Rosa E oper E C Tel Co r
49 Dufferin
Moffatt Robt H acct T J Trapp & Co
Ltd r 217 14th

Moffitt Lillie nurse Pub Hosp for
Insane

MONARCH TOWING & TRADING
CO LTD, G E Gilley Pres and Mgr,
H Gilley Sec-Treas, Office 902 Colu-
mbia St.

Moncur A acct Merchants Bank of
Canada r 418 3rd av
Money E W clerk PO r Vancouver

Monk Alfred of Monk & Co r 531
Front
Monk Geo mgr Fraser River Fish Co
r 123 Victoria

Monk M & Co wholesale and retail
fish dlrs 531 Front
Monteith C A attendt Pub Hosp for
Insane r 236 Sandringham av

Monteith F motor BCER r 15 Royal
av
Monteith Jean E sch teacher r 18
Royal av

Monteith Mae steno A W McLeod
Ltd r 15 Royal
Montgomery David truckman Brack-
man-Ker Milling Co r 715 Royal av

Montgomery D & Son mixed farming
Montgomery J A jutr Court House r
403 4th av

Mooney Geo whseman Brackman-Ker
Milling Co r E Burnaby
Moore Bertha M nurse Pub Hosp for
Insane

Moore Gladys nurse R C Hosp.
Moore Jessie steno Smith & Hutton
r 610 Angus

Moore John mechanic Service Garage
r 1014 Cornwall
Moorehouse Jas J motor BCER r 16th
and Stride av

Moran Bros (Al and Elijah L) props
Hotel Russell Buffet Beattie
Moran Elijah of Moran Bros r 809
Angus

Moran Richd clk Hotel Russell Buffet
r 809 Angus
Morse J motor BCER r Royal Oak

Morley H mgr H Morley & Co r 78 8th
Morley H & Co Henry Morley mgr
books stationery toys and crockery
601 Columbia

Morgan Mrs laundress Royal City
Laundry r 359 Alberta
Morgan R city sewer cleaner r 317
5th av

Morgan Thos E timekeeper B C Mfg
Co Ltd r 2619 Church
Morley Harry chf eng R C Hosp r
340 Simpson

Morley Samuel shipper Cunningham Hardware Co r 751 Columbia
 Morris Moses prop Royal City Junk Co r Suite J Jackson Apts
 Morris W T cond BCER r 905 12th
 Morrison Donald sec Royal City Club r 419 Alberta Saperton
 Morrison Geo H of Reliable Auto Painters r 418 Agnes
 Morrison Grace clerk Todds Music House r 411 4th
 Morrison Henry brkkmn CPR r 226 4th av
 Morrison Percy steamftr appr Spring & Sibley r 411 4th
 Morson Richd painter Reliable Auto Painters r North rd Burquitlam
 Morrison Robt bee-keeping
 Morrison Wm hoseman No 3 Fire Hall r 320 12th
 Morrow Allan driver P Burns & Co Ltd r 321 Queens
 Morrow Allan T distiller B C Distillery Co r Burquitlam
 Morrow A T jr asst distiller B C Distillery Co r Burquitlam
 Morrow Geo supt of letter carriers r 339 Alberta
 Morshead F attendt Pub Hosp for Insane
 Mosdell Nonah boat builder Westminster Ry Co Ltd r 112 Park Row
 Mosdell Robt laborer Westminster Marine Railway Co Ltd r Park Row
 Mort Cyril candy maker appr Melonzie Confectionery r 420 Agnes
 Mortison A V cond BCER r 417 8th
 Mortison H motr BCER r 6th
 Mortison M A clk J Mercer & Sons r 417 8th
 Morton James W auto bodies & tops 813 Carnarvon r Dunsmuir Hotel
 Morton Kenneth Wasst eng Dom Pub Wks r 51 Ulster Edmonds
 Morton W H of Royal City Glass Co r 423 Agnes
 Morwood Harvey A of Royal Shoe Shop r 308 4th
 Mosdell A helper Heaps Eng Co r Queensboro
 Mosdell E laborer B C Mfg Co Ltd r Queensboro
 Mosdell J lab Central Insp Bureau r 427 10th
 Moses G lab Heaps Eng Co r 818 4th av
 Mosley W H night watchman B C Distillery Co Ltd r Saperton
 Moss H boxmaker Brunette S M Co r 255 12th av
 Mosure Roy motor mech T J Trapp & Co Ltd r 312 3rd
 Mout J E cond BCER r 525 10th
MOULTON C, Electrical Construction and Supplies, 704 Columbia, r 523 5th.
 Moulton Herbert electrician C Moulton r 1040 Kingsway
 Moulton Saml acct C Moulton r 1040 Kingsway
 Moulton Violet cashier P Burns & Co Ltd r 10th av and Kingsway
 Mountain J A mlwt Small & Bucklin Lumber Co Ltd r 427 5th
 Mower Wilfred slsman James McClughan & Co Ltd 1 Linden av Edmonds
 Mowett Mrs E repr Royal City Cleaners r 1046 Kingsway
 Muxgeridge W brkkmn CPR
 Mullin J shipper C A Welsh Ltd r 220 Keary
 Multiplex Mining Milling & Power Co Ltd O T 13th mer mines at Carnhorne 308 717 Columbia
 Munday Jas A engineer Westminster Brewery Ltd r 327 Columbia
 Munday Myrtle landress Royal City Laundry r 510 7th av

Munday Thos lather r 510 7th av
 Munday T emp Westminster Brewery Ltd r 510 7th av
 Mungean E G mgr Mungean's Magazine Agency and Chapman's Motor Garage r 235 11th av
 Mungean's Magazine Agency E G Mungean mgr 751 Columbia
 Munn Angus Inspector of Customs r 318 5th
 Munn Henry A clk Westminster Creamery r 318 5th
 Munroe Gordon truck driver Westminster Motor Express r 119 Durham
 Munroe Margaret clerk Gordon & Walters r 240 Princess
 Murchie D of D Murchie & Son r 509 Agnes
MURCHIE D & SON (D and E Murchie), Funeral Directors and Embalmers, 36 6th St, Phone 241.
 Murchie D of D Murchie & Son r 38 6th
 Murdoch Geo emp T H Smith & Co r 132 11th av
 Murdoch Jas K acct Webb & Gifford r 132 11th av
 Murison Alex driver Shelly Bros Ltd r Collingwood
 Murphy A nightman Heaps Eng Co
 Murphy A R clk Curtis & Co r 55 Royal av
 Murphy H emp Westminster Mills Co Ltd r Buena Vista
 Murphy Paul E supt Timberland Lbr Co Ltd r 215 2nd
 Murray Adam mach Heaps Eng Co r 29 6th av
 Murray A C mach Heaps Eng Co r Burnaby
 Murray Chas W Prov Land Surveyor r 1110 6th av
 Murray D A mgr Commercial Hotel r 1007 Dublin
 Murray F A mgr Merchants Bank of Canada r 711 8th
 Murray Jas helper Heaps Eng Co r Burnaby
 Murray K boxmaker Brunette S M Co r Burnaby
 Murray R appr Heaps Eng Co r 246 14th av
 Murray W city repr r 308 Sherbrooke
 Myers E moulder appr Heaps Eng Co r Vancouver
 Myers H carp Heaps Eng Co r Vancouver
 Nadon Gertrude clk News Stand B C E Ry r 56 Merrivale
 Nadon G cond BCER r 56 Merrivale
 Nakagawa Y poolroom and barber 540 Front
 Nakamura S watchman and jeweler 1088 chinaware 809 Columbia
 Naylor Benj attendt Pub Hosp for Insane
 Naylor P lab Swift Can Co r Dom Bk
 Naysmith F H lab Pearson & Co Ltd r YMCA Royal av
 Neelands Ruth steno T H Smith Co Ltd r Burquitlam
 Neff L P cond BCER r 820 Milton
 Nelson Ernest W pressman British Columbian r 705 17th av E Burnaby
 Nelson F J pressman British Columbian r 369 17th av
 Nelson Edna asst acct Westminster Brewery Ltd r 127 Queens av
 Nelson EM lab Swift Canadian Co Ltd r Vancouver
 Nelson H W clk Land Registry Office r 128 Agnes
 Nelson Lawrey vice-pres Westminster Brewery Ltd r 331 Pine

Dr. T. Glendon M O O D Y

"The
Gentle
Dentist"

Offices:
D A W S O N
B L O C K
(Corner Main and
Hastings)

Vancouver

"If it hurts
don't pay
me."

GORDON GARAGE

AUTO GARAGE
REPAIRS

DISTILLATE
STATION

AUTO DEALERS

Sole Island Agents

ALLISON
DISTILLATE
BURNER

921 GORDON ST.

VICTORIA

Almonds'
ICE
CREAM

Most Popular in
British Columbia

Makers of

Ice Cream
CONES

Fountain, Bakers
and
Dairy Supplies

ALMONDS
LTD.

400 Pender St. E.
VANCOUVER

Nelson Nels mng dir Westminster
Brewery Ltd r 127 Queens av
Nelson Wm manual training instructor
r 221 Queensboro
Netherby Miss hskpr Commercial Hot-
tel r 550 Ash
Netherby Nettie clk F W Woolworth
Co Ltd r 430 Ash
Neutco E r 204 Columbia
Nevard Miss D clerk C W Chamber-
lin r 1329 10th av
Nevard Harry clk Mann & MacKenzie
r 1329 10th av
Nevard W K appr Heaps Eng Co r
1329 10th av
Neve C H mach Brunette S M Co r
360 Sherbrooke

**NEW WESTMINSTER CREAMERY,
D E MacKenzie Mgr, Market Bldg,
442 Front.**

New Westminster Harbor Commis-
sion F J Coulthard chairman Geo
Blakely member F N Sinclair secre-
tary 609 Columbia
Newby Evelyn B school teacher r 345
Columbia

Newcomb G cond ECER r 1209 7th
av

Newman Arthur mech James & Mc-
Clughan Ltd r McLeod Blk 6th

Newman G shipwright Brunette S M
Co r 722 4th av

Newman N scaler Swift Canadian Co
Ltd r 722 4th av

Newman T cormaker New Westmin-
ster Foundry r 10th av E Burnaby

Newman T Jr appr Nw Westminster
Foundry r 10th av E Burnaby

Nicholson C M prop Britannia Gro-
cery r 395 Durham

Nicholson C N mchr Sigmora Motor
Co Ltd 411 Columbia

Nicholson G lab Swift Can Co r 506
Cunningham

Nicholson Harold presser Royal City
Cleaners r 51 Albert Crescent

Nicholson J N attendt Pub Hosp for
Insane

Nicholson Saml mate tug Flyer

Nicol A C driver Reliable Furni-
ture Co r 113 5th

Nielsen O C mgr G N Telegraph Co
r 43 Bogle

Nishizuchi M grocer and barber 839
Columbia

Niska N W boomman Timberland Lbr
Co r Fraser Arms

Noble Clarence driver Blue Funnel
Motor Line r Alderacove

Noble C pay roll clk BCER r 721 6th
av

Noblet Lewis John uphstr Reliable
Furniture Co r 2441 Coulet av So
Vancouver

Norkowski John see foreman G N Ry
r 532 Brunette

Norman A Wm salr Pearson & Co
Ltd r 211 Sandringham av

Norman H foreman BCER r 905 10th
av

Norman H F hospital nurse B C Peni-
tentiary r 51 Columbia E

Norris E J letter carrier r 373 Hospi-
tali

North American Life Assurance Co
C J Bell dist mch 397 717 Columbia

North A T guard B C Penitentiary r
125 Halsey

North Floyd asst Wrigley Directories
114 Vancouver

Norman Edna E nurse Pub Hosp for
Insane

Nunn T cabin t maker Westminster
Broderage Co r 222 6th

Nutt W T blacksmith Westminster
Meat Market 1282 4th

Oates W T blacksmith Westminster
Iron Works r cor 2nd and 5th av

Oben Ed baker Green Grill r cor Mc-
Kay rd and Trafalgar Burnaby

Oben Gordon baker Green Grill r 857
15th E Vancouver

O'Brian T city rock spreader r 118
Durham

Obtober Saml prop Peoples Friends
Clothing Store r Arundel Mansions

O'Connell T D grocer Boundary Rd
PO Box 973

O'Connor Frances clk T H Smith Co
Ltd r 813 Dublin

O'Connor Patrk J laborer Swift Cana-
dian Co Ltd r 317 Princess

Oddy R clk Pacific Meat Market Co
Ltd r 701 4th

Oddy W appr Heaps Eng Co r 701
4th

Oden Geo mechanic Valley Motor Co
Bradley Apts

O'Donovan E S motor BCER r 701 6th
av

Ogilvie Alice prop Horseshoe Res-
taurant r Manderville Apts

Ogilvie Elizabeth waitress Horseshoe
Restaurant r Manderville Apts

Ogilvie H M helper Heaps Eng Co r
229 6th av

Ogilvie Jas helper Heaps Eng Co r
341 Carnegie

Ogilvie Thos electrician r Manderville
Apts

Ogle F boxmkr Brunette S M Co r
129 Columbia E

O'Hara James H civil engineer r 344
Alberta

Ohr H lab Swift Can Co r Sapperton
Old Country Shoe Store John Stewart
prop 661 Columbia

Oliphant Alex H towerman G N Ry
Oliphant David clk J P McMurphy r
1032 Cornwall

Oliphant Joseph factory wkr BC Mfg
Co Ltd r 1032 Cornwall

Oliver Frank elevator boy Westmin-
ster Trust Bldg r 3277 Walker av

Oliver H A clerk PO r Cliff Block

Oliver Isobel schl teacher r 229 4th av

Oliver J planer Brunette S M Co r
Simpson

Oliver Kate maid R C Hosp

Oliver Nellie maid R C Hosp

Oliver W A dairy farming

Oliver W H plumber Pub Hosp for
Insane r 820 Kennedy

Olsen Aaron mech W R Jaynes r 512
Summer

Olsen M planerman Timberland Lbr
Co r So Westminster

Olsen Olaf lab B C Mfg Co r Queens-
boro

Olsen Otto M car checker and bag-
gage CPR depot r 119 Emory

Olsewski Andrew workman Royal
City Junk Co r Vancouver

O'Malley Eugene factory hand B C
Mfg Co r 1115 4th av

O'Malley Mary steno Small & Buck-
lin Lumber Co Ltd r 1115 4th av

O'Malley M city laborer r 1115 4th av

O'Malley M P asst aqt C N Rys r
1115 4th av

O'Reilly Miss C nurse Pub Hosp for
Insane

O'Reilly J P steward Pub Hosp for
Insane

Oer W Henry sales mchr Gilley Bros
Ltd r 410 4th av

Oshorne C E mgr W S Collier & C
Co r 327 Knox

Oshorne Jas bookkeeping r 337 Knox

Oswald Jean schl tehr r 461 Kelly

Oxley Thos blacksmith 826 Royal r
cor 2nd av and 8th

Overend W mach Brunette S M Co
r 410 Sherbrooke

Overwater Tea Co R C Kidd prop
716 Columbia

Oxenbury Allsa acct Hyslop Hardware Co r 417 7th av
 Oxenbury A J printer Jackson Printing Co r 1104 Edinburgh
 Oxenbury Fred clk Hyslop Hardware Co r 912 Henley
 Oxenbury Henry teller Bank of Toronto r 417 7th av
 Oxley Gertrude O principal Columbian College
 Pacific Canadian Printing Co Sangster & Macdonell props 761 Carnarvon
 Pacific Meat Market Co Ltd E H Gennis mgr 736 Columbia
 Palm John emp Westminster Brewery r 810 Scott
 Pannington Mary smstrs Pub Hosp for Insane r 37 Agnes
 Pannington T attendt Pub Hosp for Insane r 37 Albert Crescent
 Pappas George prop Elite Fruit Store r 16 8th
 Pare Miss E emp Swift Can So r Maillardsville
 Payer Chas M machinist Webb & Gifford r 309 4th av
 Parker Wm driver Sapperton Meat Market r 1390 Newcombe
 Parks Florence nurse Pub Hosp for Insane
 Parlett W H barber Burton's Barber Shop r Arcade Apts 8th
 Parmiter F T farming 433 Kingsway
 Parr Herbt attendt Imperial Oil r 912 Henley
 Parrott Jas fireman Brunette S M Co r 129 Columbia
 Parrott J S carpenter Galbraith & Sons r 831 Royal
 Parsons Herb E wh foreman G N Ry r 111 11th av
 Paskins A C cond BCER r 1310 Burgess
 Passmore Rosalind clerk Gordon & Walters r 610 6th av
 Pastime Billiard Parlor Caswell & Edwards props Annadate Bldg
 Patchell Ellen ALCM associate tchr of piano-B C Academy of Music r 45 Columbia E
 Patchell Margaret city police matron r 45 Ten Row
 Patchell Mrs M travellers aid sec YWCA r 45 Columbia E
 Patchell Wilson horseman No 2 Fire Hall r 8 5th av
 Patchell W A chief keeper B C Penitentiary r 45 Columbia E
 Paterson J T motor BCER r Edmonds Attenden Sidney battery man Battery House Ltd r 519 10th
 Patterson Chandler & Stephen Ltd props B C Monumental Works monuments vaults curbing etc 339 Columbia
 Patterson Mabella steno B C Agency Dom Pub Works Dept r 641 4th av
 Patterson R G city sidewalk foreman r 614 4th av
 Patterson W cond BCER r 1311 Hamilton
 Paul E A general store 321 Columbia E r 518 Pader
 Paul John G dogger Lumber Products Ltd r 1102 10th av
 Paul Robt blacksmith Webb & Gifford r cor 10th and 11th av
 Pawson Harry veneer wkr B C Mfg Co r 510 12th
 Pawson Jos emp B C Mfg Co r 510 12th
 Pawson Sydney veneer wkr B C Mfg Co r 510 12th
 Paxton J fireman tug Burrell r 121 Lancaster
 Payer Alpha emp Swift Canadian Co Ltd r Maillardsville

Payer Dolphice fireman Swift Canadian Co Ltd r Maillardsville
 Payer Wilfred printer Jackson Printing Co r Maillardsville
 Payne Kathleen cashier Sapperton Meat Market r 309 3rd av
 Payne W J mgr Westminster Battery Service Sta r King Edward Apts
 Pearce Chas I city attendt Garbage Disposal Plant r 301 7th av
 Pearce George driver Blue Funnel Motor Line r Arcade Blk 4th and Agnes
 Pearce Mildred maid R C Hosp
 Pearce Sidney J city chief sanitary insp r 815 Milton
 Pearn C factory hand B C Mfg Co r 517 11th
 Pearson Mrs Catherine E prop Blue Bird Tea Rooms r 410 717 Columbia
 Pearson Thos R mgr Pearson & Co Ltd r 715 Royal av
 Pearson & Co Ltd Thos R Pearson mgr real est and ins 614 Columbia
 Peel John chief Prov inspectors steam boilers and machinery r 417 Queens av
 Pederson P box maker Brunette S M Co
 Peebles Augusta B school teacher r 410 3rd
 Peele Clarence D supt of printing British Columbian r 31 Albert Cres
 Peele Percy R Collector of Customs r 441 5th
 Peers George prop Columbian Tire Shop 447 Columbia
 Pellet W letter carrier r 1415 Nainaimo
 Pelly E R asst acct Bank of Montreal r 321 5th av
 Peland Edward city police sergeant r 224 2nd
 Penzer John W mechanic Alliance Garage r 812 Agnes
 Peoples Friends Clothing Store men's clothing Samuel October prop 708 Columbia
 Peoples Providers (The) grocers and meats N S Battray mgr 517 8th
 Peplow Florence E waitress Fraser Cafe r 512 12th
 Peplow Saml J moulder New Westminster Foundry r 512 12th
 Percy L factory wkr B C Mfg Co r 311 7th av
 Perdue Aaron tmstr Belyea & Co Ltd r 1023 4th av
 Perdue Joseph tmstr Belyea & Co Ltd r 1002 Auckland
 Perdue Robt H truck driver Belyea & Co Ltd r 1011 Auckland
 Pero John car loader Westminster Mill Co Ltd r 1017 Auckland
 Perry E truck driver Westminster Brewery Ltd r Maillardsville
 Petapiece A W barrister and solicitor 209 Westminster Trust Bldg
 Peters Capt A G r 513 9th
 Peters G Miles asst eng Dom Public Works r Vancouver
 Peters James B captain tug Clive of Fraser River Pilo Driving Co r 25 Wellington
 Peterson A moulder appr New Westminster Foundry Co Ltd r Richmond
 Peterson C W brewer Westminster Brewery Ltd r 432 Richmond
 Peterson Valentine barber Burton's Barber Shop r Vancouver
 Peterson C butcher Swift Can Co r Sapperton
 Peterson B 2nd eng tug Protective
 Petherew John guard B C Penitentiary r 69 Columbia E
 Pfoier Anton foreman Lumber Products Ltd r 1009 Dublin



**North
 American
 Life
 Assurance
 Co.**

**Head Office:
 Toronto, Ontario**

**E.W. Keenleyside
 Provincial
 Manager**

Suite 317-321

470

**Granville
 Street**

**Vancouver
 B. C.**

**Phone
 Sey. 225**



Linklater

LIMITED

HIGH-CLASS

TAILORS

Importers of
FINE WOOLENSSpecial Attention
To Mail Orders

1120

BROAD STREET
VICTORIA

Drugless Healing



We have Every System, Method or Appliance—Electrical and Otherwise—used by anyone Anywhere, for the Cure or Prevention of Disease.

Call, Write or Phone
Sey 603

DOWNIE Sanitarium, Ltd.

1501

Standard Bank Bldg.
VANCOUVER

Pfeffer Leo supt Lumber Products Ltd r 1314 8th av
Phalen Luks W helper Lumber Products Ltd r 224 3rd
Pheasey Jack butcher Swift Canadian Co Ltd r 429 Rosseau
Phelan L W carp BCER r 224 3rd
Pheilan Mike mgr Edward R Davis r 224 3rd
Phillips Miss nurse R C Hosp
Phillips H cond BCER r 433 Garrett
Phillips Murray prop Colonial Buffet r 721 Princess
Phillips M J men's furnishings 671 Columbia r 492 Agnes
Philpott William prop Royal Ice Works r 433 Carnarvon
Pike A J fruit confection and cigars cor Agnes and 6th
Pike W C N mgr Model Grocery Sapperton r 447 1/2 Kelly
Pineo C J with Johnston's Big Shoe House Ltd 138 4th
Pinniger Alfred clerk Cunningham Hardware Co r 232 6th
Pinson W E cond BCER r YMCA
Pion Blanche nurse Pub Hosp For In-sano
Pittendrigh Chas city gaoler Police Station
Plaskett Bev Frank Ang clergyman
Plastow Chas foreman Westminster Iron Works Ltd r 318 Kennedy
Plastow J W elec Hume & Rumble r 105 Durham
Ploveright W J mech eng Heaps Eng Co r 756 12th av E
Plummer Frank tmstr Galbraith & Sons r 824 Royal av
Pogue S motor BCER r 1235 4th av
Pollard Harry acct Cunningham Hardware Co r Burquitlam
Pollard H sawyer Brunette S M Co r Kearny st
Pook W emp Brunette S M Co r 121 11th av
Pope Alice stenog PO r 595 Queens av
Pope Ethel M stenog Land Registry Dept r 595 Queens av
Pope S shoemaker 628 Clarkson r 319 6th av
POPULAR SHOE STORE, A E McGeachie Prop, 638 Columbia.
Porter A cond BCER r 1015 Dublin
Pottinger Hettie bkpr James & McCughan Ltd r 237 6th
Pottinger Idavelk D M Leith r 237 6th
Pound D M auto bodies and auto painting 729 Fraw
Pousett Gus mach Heaps Eng Co r 595 Ash
Powell Chas stripper Solo Cigar Factory r 88 4th
Powys Doris stenog Retail Merchants' Assn of Can r 1241 11th av
Poyer Ernest W with S Bowell & Son Undertaking Co r 405 Columbia
Pratt Mrs laundress Royal City Laundry r 892 13th av
Pratt George whsmn Anderson & Lushy r 226 Brew
Premier Fish & Clins Jacob Le Roy prop Carnarvon and 8th
Premier Hotel H de Delley prop cor 5th and Carnarvon
Press F city sweeper r 131 6th av
Press F W B letter carrier r 1295 10th av
Press Geo tinsmith James & McCughan Ltd r 19th av
Preston A city laborer r 908 2nd av
Preston H chief eng tug Burrard r 602 6th
Preston V E foreman BCER r 1423 6th av
Preston Wm S tmstr Belyea & Co Ltd r 1109 6th
Preston W city lab r 1301 6th av

Price Herbert guard B C Penitentiary r 236 Granville
Price Mrs H tailoress J N Aitchison r 318 8th av
Pride Wm city poundkeeper r 1103 Hamilton
Pringle J driver Blue Funnel Motor Line r Coquitlam
Pritchett Jessie opr B C Tel Co r Port Moody
Province (Vancouver) Daily T F Green agt 595 717 Columbia
Provincial Court House F C Campbell Govt Art Court House Square
Prowse R city repr r 821 5th av
Pumphrey L helper Heaps Eng Co r Royal av and McBride
Purkiss Edween L reporter British Columbian r 209 Blackman
Purvis Chas asst caretaker Dom Pub Bldg r 1909 Nanaimo
Purvis F W clk M J Phillips r 1909 Leith
Purvis Hector clk Kelly Douglas & Co Ltd r 1909 Leith
Pyeock Wm foreman Sigmores Motor Co
Quaggan Wm cost clk Cunningham Hardware Co r 505 12th
Quality Shoe Store Timbeck & Thompson props 618 Columbia
Quissey R factory hd B C Mfg Co r 209 Ash
Quong J tailor Hoo Chung 701 Front
Quey Joe cond and tobacconist 831 Columbia
Radeiffe Frank clk Swift Can Co r 439 Eader
Rae David C of Rae & Dickie r 427 Columbia
Rae & Dickie (David C Rae and Thos S Dickie) tobaccos and pool room 427 Columbia
Ramsay S Robt of Merrithew & Ramsay r Arundel Apts
Ramsay Wm salesman W S Collister & Co r 126 7th
Ramsay W cond BCER r 6th st
Ramsay A planner Brunette S M Co r 1026 Cornwall
Rattray N S mgr Peoples Providers 8th St Grocery r 318 7th
Rawlinson Walter J acct and sales mgr Small & Buehlin Lumber Co Ltd Suite 2 Arundel Apts Beattie
Ray Frank switch foreman G N Ry r 367 16th
Ray F cond BCER r 815 19th av
Read T N cond BCER r 1013 Hamilton
Reagh Wm M hedgerm Lumber Products Ltd r Central Hotel
Reay Reid painter Royal City Decorating Co r 106 11th
Ree Jim driver Annandale Supply Co r Davis st E Burnaby
Reese K bkpr P Burns & Co Ltd r Highland Park
Reed Robt W clk Fraser Valley 2nd Hand Store r 325 4th
REED W C, Prop Fraser Valley Second Hand Store, 633 Front, r 326 4th.
Reid C emp Brunette S M Co r Kearny
Reid John prop Westminster Iron Works r 531 Ash
Reid J A mach Westminster Iron Works r 531 Ash
Reid Kilburn K acct Belyea & Co Ltd r 813 Dublin
Reid Leo motor BCER r 597 6th av
Reid R city repairman r 1013 Cornwall
Reid Tannis BA Academic Dept Columbian College
Reid W I mgr Westminster Iron Works r 1213 7th av

Reid & McDonald (W T Reid and Andrew McDonald) clothing 797 Columbia

RELIABLE AUTO PAINTERS (Geo H Morrison and Albert D Fairgrieve), Auto Painters, Tops and Repairing, 521 Victoria. (See advt.)

Reliable Furniture Co Stanley Ross mgr 53 6th

Rennie Charlotte M sch tehr r 591 5th

Rennie C H mach Brunette S M Co r 365 Keary

Rennie Geo city chief operator Lulu Island Bridge r 105 6th av

Rennie G filer Brunette S M Co r 365 Keary

Rennie Jas A acct Confederation Life Assn r 591 5th

Rennie John emp Westminster Brewery r 230 Keary

Rennie Patricia law student McQuarrie Martin Cassidy & Macgown r 591 5th

Rennie Robt J clk Edw R Davis r 591 5th

Rennie W S emp Westminster Brewery Ltd r 319 Burnett

Retail Merchants Assn of Canada New Westminster Branch Walter F Ing sec 511 717 Columbia

Retall Photo Studio C H Matthews mgr 657 Columbia

Rice N R cond B.C.E.R. r 610 Kingsway

Rice R B sales W S Collister & Co r 309 7th av

Rice R M prop Royal City Coffee Co r 44 6th

Rich W D butcher Swift Can Co r 354 Strand av

Richard Miss A S teller Royal Bank of Canada r 236 6th av

Richards Mrs A E mgr MacLennan's Cafe 738 Columbia r 19 Westminster Trust Bldg

Richards E clk Land Registry Office r 313 Warren av

Richards Jerry waiter Savoy Cafe r Savoy Hotel

Richards Marjorie F school teacher r 327 3rd

Richards M E A clerk Royal Bank of Canada r 327 3rd

Richmond A cond B.C.E.R. r 614 5th av

Riddell E A mgr and sup-trngs Westminster Trust Co r 510 3rd av

Riddell J factory hand B C Mfg Co r 1013 Highway

Rideout Geo clk C A Welsh r Mander-ville Apts

Rideout R clerk Popular Shoe Store r 610 Kingsway

Ridley H E of Ridleys-Kennedy Ltd r 312 9th

Ridley-Kennedy Ltd H F C, Rdly, mgr Ford dealers parts and repairs 900-mobiles and supplies 521 Columbia

Ridley Mae clk Merchants Ltd r 510 Hornby Vancouver

Robertson Miss nurse R C Hosp

Robertson C ptmaker Heaps Eng Co r Vancouver

Robertson B H of City Dairy r 366 Simpson St Sapperton

Robertson Wm H of Speck & Robertson r 1521 Inverness

Robinson C C letter carrier r 141 11th av

Robinson C B fireman Brunette S M Co r 360 Hospital

Robinson E city mttrs helper r 736 Colbourne

Robinson F cond B.C.E.R. r Golf Links

Robinson H lab Heaps Eng Co r 112 10th av

Robinson Ralph city park ranger Queen's Park

Robinson Thos foreman shipper Swift Canadian Co r Vancouver

Robinson Thos packing room foreman Kelly Douglas & Co Ltd r 830 17th av

Robson Charles J water rate clerk collection office r 415 St George

Robson J G pries and mng-dir Timberland Lbr Co Ltd r 533 Ash

Robson Ruth clk G Walter Chamberlain r Queen's Park

Robson Capt Walter r 205 9th

Rodman Duncan seaman r Dunsmuir Hotel

Rogers Gertrude M steno Land Registry Office r 227 3rd

Rogers Juliet nurse Pub Hosp for Insane

Rogers W H letter carrier r 215 Keary

Ronald Archibald clerk city treas office r 418 4th av

Ronald Basil mach appr Webb & Gifford r 418 4th av

Roots Geo mach appr Heaps Eng Co r Vancouver

Rose Jas mgr Sapperton Meat Mkt r 76 Bevoys

Rosenberg L American Tailor 620 Columbia r 51 Columbia

Ross Alfred H clerk Dominion Exp r 298 5th av

Ross Grace public stenographer 297 717 Columbia r 510 Royal av

Ross G driver No 3 Fire Hall r 402 1st

Ross Isabel usher Edison Theatre r 510 Royal av

Ross John lab B C Mfg Co Ltd r 256 15th av E

Ross J lab Swift Can Co r 1615 6th av

Ross Katherine nurse R C Hosp

Ross Robt A slsmn Kelly Douglas & Co Ltd r 510 Royal av

Ross R M prop Columbia Piano House r 68 6th

Ross Stanley mgr Reliable Furniture Store r 609 4th av

Bothwell B J physician 101 44 6th r 601 Agnes

Round A J M dist clk Bank of Montreal r Bank of Commerce Chambers

Round Ernest A night foreman Dom Shingle & Cedar Co r 711 Colbourne

Rountree J B dispenser MacLennan's Drug Store r 729 8th

Roonthley E motor B.C.E.R. r 215 10th

Rowan Jessie P school tehr r 363 Graham av E Burnaby

Rowell E truckman Brunette S M Co r 101 Columbia B

Rowell G A auto mech Brunette S M Co r 101 Columbia B

Rowson W cond B.C.E.R. r 4th av

Roy Peter machinist Galbraith & Sons r 518 Ash

Royal Bank of Canada G H Stevens mgr Columbia

Royal City Candy Mfg Co Jas Spinos prop 608 Columbia

ROYAL CITY CLEANERS & DYERS, G F Baldwin Mgr, 535 Clarkson.

Royal City Club D Morrison sec 25 Lorne



Johnstone and Rowlands

We have the largest listing of property in the interior of B. C.

Farms Cattle Ranches

Write us for information.

P. O. Box 518 KAMLOOPS

KAUSTINE WATERLESS TOILETS

No Septic Tank

No Water System

A Necessity in
Unsewered Districts

Illustrated Catalogue
with full Particulars
on Application

WILLARD- HUME CO. LIMITED

B.C. Distributors

Standard Bank Bldg.

VANCOUVER

The Truth About

OIL

We have 1479 acres
in Real Oil Territory
in

TEXAS

1002 Acres in the
Lower Fraser
Valley

"The Biggest
Business in
the World."

TEXAS-
DUPLIX

Oil and Refining
Co. of
Fort Worth, Texas

Apply to Fiscal Agents
for Stock

NATIONAL
FUNDING CO.
of Canada, Ltd.
Standard Bank Bldg.
Vancouver

Macdonald
Marpole
Co., Ltd.

C
O
A
L

1001 MAIN ST.
VANCOUVER

Royal City Coffee Co R M Rice prop
40 6th
Royal City Decorating Co Chas Man-
nering prop 704 Columbia
Royal City Garage (H E French and
R E Sweet) 62 5th
Royal City Glass Co (A Swales and
W H Morton) infrs laded art
glass and dealers in plate and win-
dow glass 63 6th
Royal City Hotel Edw J Falch prop
503 Columbia
Royal City Junk Co Moses Morris
prop 642 Front

**ROYAL CITY LAUNDRY, J Byard
Abrams Prop, 814 Royal, Phone 183.**
**ROYAL COLUMBIAN HOSPITAL, A
W Gray Pres, E S Withers Mng
Sec, Sapperton.**

Royal Ice Works W Philpott prop
424 Victoria
Royal Shoe Shop Harvey A Morwood
prop 29 5th
Royal Theatre John W Rushton mgr
Columbia
Ruckle Mable clk The Fair r 515
Royal
Rumble C P of Hume & Rumble r
311 No 2 Ladysmith
Rummel C mgr heat light power
BCEI r 1895 Inverness
Ruscoe John yard foreman Small &
Bucklin Lbr Co Ltd r 611 5th
Ruse Wm J tailor 6 793 Columbia
Rushton E chauff Prov Mental Hosp
Russell J J motor BCEI r Bradley
Apts
Russell L rents clk BCEI r 327 10th
Russell Vincent C photographer 625 Colum-
bia
Rutledge Laura M oper B C Tel Co
r 1009 8th av
Rutledge T cond BCEI r 1009 8th av

**RYALL H, Druggist and Optician,
701 Columbia, r 313 Queen's.**

Ryan P motor BCEI r 716 Hamilton
Ryder G sec foreman BCEI r 511
Columbia E
Saint John B asst eng Dom Public
Wks r 523 8th av W Vancouver
Saint Jos millwright B C Mfg Co r
330 Hospital
Saint Miss L bkpr C A Welsh Ltd
(Sapperton bus r 320 Hospital
St Ann's Convent 77 Albert Cres
St Laurent Urie foreman Swift Can-
adian Co Ltd r 44 6th
St Mary's Hospital 77 Merrivale
St Munro Canning Co Ltd fish mer-
chants and cannery Jas Anderson
mgr 722 Front
St Peter's Church Rev F Beck pastor
Salet John fish man Swift Canadian
Co Ltd r 312 Hospital
Salt Geo joiner Jas Brookes W Co
r 531 6th
Salt Frank glazier Jas Brookes W Co
r 155 13th av
Salt Jack lab Jas Brookes W Co r
931 6th
Salter C painter Pub Hosp for In-
sane r 1211 Regina
Salter W R venor wkr B C Mfg Co
Ltd r 1020 Cornwall
Salvation Army Citadel Ensign W
Marland in chg 64 8th
Sambrook G clk Merchants Ltd r 724
1st
Sambrook Hubert stripper B C Cigar
Factory r 724 1st
Sameshima N M prop Tokyo Dye-
Wks & Cleaners 28 Bogbys
Sampson P C emp C H Smith & Co
Ltd r 508 3rd av
Sampson T asst steward B C Pen-
tentury r 19 Columbia E

Sam Sing laundry 525 Front
Sam Tang tailor Hee Chung 701 Front
Sandell A moulder Heaps Eng Co r
Central Park
Sanderson P frt clk BCEI r 205 12th
av
Sandifer Harry clk Hotel Russell
Sands Chas E reporter British Col-
umbian r 855 Edmonds
Sanford Rev A M prin Columbian
College r 218 1st
Sangster Alex miller Brackman-Ker
Milling Co r 507 5th av
Sangster J Lewis clerk city treas-
urer r 823 6th
Sangster Marjory steno Westminster
Trust Co r 513 4th av
Sangster P K clk T H Smith & Co
Ltd r 607 5th av
Sangster R K of Pacific Canadian
Printing Co r 430 Ash
Sangster & Macdonell printers 761
Carnarvon
Sann O moulder Heaps Eng Co r 456
Elmes
Sapperton Meat Market P Burns &
Co Ltd props 308 Columbia
Sarginson J clerk T L Trapp & Co
Ltd r Hershman av Edmonds
Sarves J P mixed farming
Saunders Arthur C advtg mgr Brit-
ish Columbian r Queen's Court
Saunders A G mgr F W Woodworth
Co Ltd r 46 Lorne
Saunders Dorothy clk Corbould &
Grant r 628 8th av
Saunders Fred driver Gilley Bros
Ltd r 709 5th
Saunders G L butcher Swift Can Co
r 417 Sherbrooke
Savage Lavinia acct Ridley Kennedy
Ltd r 511 11th
Savoy Cigar Stand R N Johnston
prop 662 Columbia

**SAVOY HOTEL & CAFE, Ed Jones
Prop, 660 Columbia.**

Sawyer Bert lab Swift Can Co r
Maillardville
Sawyer Richd pattern maker Webb
& Gifford r Chatham av Burnaby
Sayer Wm city board of works clerk
r 231 7th av
Sayers Lynden mech helper Ridley
Kennedy Ltd r 109 Oakland
Scauth B appr Galbraith & Sons r
710 Curlew
Schotter Dan prop Solo Special Cigar
Store r 508 6th av
Schofield Daisy E steno Cunningham
Hardware Co r 613 4th
Schofield Herbert shipper Westmin-
ster Brewery r 210 9th
Schoutte W H chief R C Hosp r Sapp-
erton
Schoutte Mrs W H maid R C Hosp
Schriftman Chris foreman Swift Can
Co Ltd r 507 Columbia
Selator Hamilton Dispenser H Ryall
r 467 Cumberland
Selator James H clk A E Fawcett
r 467 Cumberland
Selator Margaret bkpr MacKenzie &
Co r 467 Cumberland
Selator Rhoda steno Pearson & Co
Ltd r 467 Cumberland
Selator Wm blacksmith Thos Ovens
r 467 Cumberland
Scott James assts dept Bank of Mon-
treal r 725 Queen's av
Scott Jas clk Model Grocery r 255
13th av
Scott John clk Model Grocery r 1095
10th av
Scott M decorator H P Hudson r
1720 10th av
Scott Ralph messenger GNW Tele-
graph Co r 935 4th

Scott Robt H physician and surgeon
106 717 Columbia r 220 Queens av
Scott Roy truck driver Westminster
Motor Express r 1087 Edmonds
Scott R moulder Heaps Eng Co
Scott Wm B baker Shelly Bros Ltd
r 1030 Nanaimo
Scott W A cond BCER r 935 4th
Scragg Robt acct Brackman-Ker M
Co r 324 3rd
Seabrook Ed barber Windsor Parlors
r 604 7th av
Seatter Frances nurse Drs Walker &
Green r 504 St George
Seord P L factory hand B C Mfg
Co r 424 Garfield
Selby-Hele J H P gen acct Confederation
Life r Vancouver
Seldon Albert plumber Spring & Sibley
r 825 Edmonds Rd East Burnaby
Selkirk James Dom Chief Fire Ranger
r 329 2nd
Selkirk Thos law student Whiteside
Edmonds & Whiteside r 329 2nd
Sell Thos driver Royal City Laundry
r cor 6th av and 19th
Service Garage James Mitchell prop
441 Columbia
Seymour Jas emp Small & Bucklin
Lbr Co Ltd r 142 18th av E
Shadwell H L asst acct Canadian
Bank of Commerce r 315 Pine
Shaiken S men's furnishings 837 Colum-
bia
Sharp Henry chauff Murehie & Son
r 339 Simpson
Sharp W J mach Heaps Eng Co r
201 Columbia
Sharpe A W clerk T J Trapp & Co
Ltd r 339 9th
Sharpe Vera attendaut Dr Emery
Jones r 339 9th
Sharpe W mixed farming
Shaw Alfred moulder New Westminster
Foundry r 10th av
Shaw A J bee-keeping Burnaby
Shaw Cecil A wkr B C Mfg Co Ltd
r 967 18th av
Shaw J mach Heaps Eng Co r East
Burnaby
Shaw Leonard bkpr United Grain
Growers (BC) Ltd r 68 6th
Shaw S T mach hand Heaps Eng Co
r Premier Hotel
Shawcross Chas painter D M Foundry
r 1342 16th av Burnaby
Shelly Bros Ltd bakers A H Thomas
local mgr 231 10th
Sheppard A cashier B C E R r 609
Blackford
Sheppard Frank W acct Westmin-
ster Trust Co r 609 Blackford
Sheppard J W mixed farming
Sheppard Francis H supt of dredges
r 312 5th
Shibutani R tobacco and candies 129
Columbia E
Shields R car repr BCER r 507 3rd av
Shildrick D H J paving telfer 15th
of Montreal r Bank of Commerce
Chambers
Shiles Del motor reader r 422 Ash
Shoetred John chf engr Dom Shingle
& Cedar Co r 1311 7th av
Shuttleworth Geo car repr BCER r
616 4th
Shuttleworth Henry appr Galbreath
& Sons r 610 3rd av
Shuttleworth John elec appr Hume &
Rumby r 610 3rd av
Shuttleworth R mach Webb & Gifford
r 610 3rd av
Sibley Cyril of Spring & Sibley r 521
8th
Sickman Martha P domestic science
teacher r YWCA
Sigmere Motor Co Ltd C N Nicholson
mgr 441 Columbia

Sim W Harold of Valley Motor Co
r YMCA
Simmers Gilbert E school tchr r 1111
Edinburgh
Simmons Geo veneer wkr B C Mfg Co
r 211 Oakland
Simpson D joiner Jas Brookes W Co
r 513 8th av
Simpson Frederick J chief draftsman
Sumas Dyking Dist r 2042 Bays-
water Vancouver
Simpson Mrs Minnie housekpr R C
Hosp r Sapperton
Simpson S E pres Fraser River Pile
Driving Co Ltd r 1057 Nanaimo
Simpson W H clerk PO r 816 4th
Sinclair Frederick X chief engineer
Sumas Dyking Dist r 121 2nd
Sinclair Gertrude supt R C Hosp r
232 3rd
Sinclair J D mach Westminster Iron
Works r 730 19th av
Sinclair J W frt acct BCER r 232 3rd
Sincock J motor BCER r 5th av and
12th
Sincock Maude steno Royal City Deco-
rating Co r 1022 Bole
Sincock Thos sisman James & Mc-
Cluhan Ltd r 812 Royal av
SING KEE, Thos Sing Kee Mgr, Dry
Goods, Men's Furnishings, Cloth-
ing, Hardware and Groceries, 891
Columbia.
Sing Kee Lillian acct Sing Kee r
891 Columbia
Sing On & Co drv goods and notions
879 Columbia
Sisters of Providence in chg St Mary's
Hosp
Sivewright A H clk Land Registry
Office r 313 Warren av
Skelding G W pur agt Brunette S M
Co r 332 Buchanan av
Skelly Leila laundress Royal City
Laundry r 365 Alberta
Skinner Wm L bottler Westminster
Brewery Ltd r 823 Edinburgh
Skinner Wm T of Fraser Transfer
Co r 762 2nd
Slack Gertrude nurse Pub Hosp for
Insane
Slater David E mgr The Convenient
Grocery r 305 Agnes
Slater Maude M prop Convenience Gro-
cery 347 Columbia
Sloan J clk Model Grocery r 164 16th
av E
Sloan Will J of Sloan & Harrison r
349 2nd
SLOAN & HAREISON (Wm J
Sloan and Herbert W Harrison),
Building Contractors, 206, 717 Colum-
bia.
Small Rae mach Heaps Eng Co r 511
4th
SMALL & BUCKLIN LUMBER CO
LTD, E H Bucklin Pres, W F H
Bucklin Gen Mgr, Manufacturers
of Fir, Cedar, Spruce and Hemlock
Lumber, Columbia St.
Smalle W dairy farming
Smith Andw ireman B C Mfg Co r
1127 12th av
Smith Arthur driver Blue Funnell
Motor Lr Coquitlam
Smith Beryl E steno Dom Crown
Timber Office r 324 6th
Smith Bessie nurse R C Hosp
Smith Chas C of Smith & Hutton r
727 Queen's av
Smith C chem Imperial Oil Ltd r
513 Columbia
Smith C J of Banford & Smith r 4th
av
Smith D V clk T J Trapp & Co Ltd
r YMCA

Eat and Enjoy

'GUNN'S Salted Peanuts

"They are the
Best and
Always Fresh"

Look for the Sani-
tary Glass Globes

A. D. Gunn & Co.

129 Cordova, W.

Vancouver, B.C.

Phone Sey. 3557

B. HOLT & CO.

EXCLUSIVE

FURRIERS

and Dealers in

Raw Furs

Furs Remodeled
and Repaired in
the Latest Styles

800

GRANVILLE ST.

Vancouver

THE CALLANDER SHORE CO.

—Limited—

Sole B. C.

Representatives

—FOR—

"Maple Leaf"

Paints

&

Varnishes

155 Pender W.
VANCOUVER

MEN'S
QUALITY
CLOTHES



The Home of
"Burberry" and
"Durdward" Coats

Thos. Foster
& Co., Ltd.
514 Granville St.
Vancouver, B. C.

Smith Frank emp Small & Bucklin
Lumber Co Ltd r 625 12th
Smith Frank P dentist 37 6th r 36
Leopold pl
Smith Frederic helper Lumber Pro-
ducts Ltd r 436 14th
Smith F J electrician Hume & Rumb-
le r 312 Alberta
Smith Geo moulder New Westmin-
ster Foundry r 192 7th av Vancou-
ver
Smith G clk Land Registry Office
r 319 Queen's av
Smith G L clk T H Smith Co Ltd r
401 Agnes
Smith Hazel M school teacher r 324
6th
Smith Henry W tallyman Small &
Bucklin Lumber Co Ltd r 711 14th
Smith J E mach Heaps Eng Co r
Gray av
Smith J M patternmkr Heaps Eng Co
r YMCA
Smith J W hoseman No 1 Fire Hall
r 750 7th av
Smith Martin lab Heaps Eng Co r
King Edward Apts
Smith Percy R emp Small & Buck-
lin Lumber Co Ltd r 324 6th
Smith P M asst eng Sumas Dyking
Dist r 415 St George
Smith Rose supervisor B C Tel Co r
533 14th
Smith R W sec-treas T H Smith Co
Ltd r 1841 River Drive

**SMITH T H & CO LTD, Dry Goods
and Ladies' Ready-to-Wear, 623
Columbia.**

Smith Dr W A DeWolf surgeon Peni-
tentiary r 217 Columbia
Smith W H lab Westminister Iron
Wks r 1907 6th av
Smith & Hutton Charles Smith and
Harold L Hutton real estate insur-
ance and financial agents 395 717
Columbia
Smith's Button Works Alex S Smith
prop Helen Mitchell local mgr 640
Clarkson
Smither Russell A bee-keeping 1906
River Drive
Smithman H driver Gilley Bros Ltd
r 702 Princess
Smithson Robt mach Westminister
Iron Works r 810 63rd
Smyrl W mech The Valley Motor Co
r Vancouver
Smyth R J cond BCER r 1297 Cam-
eron
Snellgrove Bert of Snellgrove & Mc-
Givern r 1835 River Drive
Snellgrove & McGivern (Bert Snell-
grove Hugh J McGivern) black-
smiths 833 Carnarvon
Soberg Peter lab B C Mfg Co r
Queensboro

**SOLDIERS' CIVIL RE-ESTABLISH-
MENT COMMISSION, F J Watson
Supt, 44 8th.**

Solo Special Cigar Factory Daniel
Schnoter prop 721 Victoria
Solomon Margaret clk F W Wool-
worth Co Ltd r 219 Regina
Solomon Violet E clk Merchants Ltd
r 219 Regina
Somers Gladys acct C A Welsh Ltd
r 224 Mowat
Sorby John bkmsstr Geo Cunning-
ham r Dunsinuir Hotel
Spates Jas prop Royal City Candy
Mfg Co 608 Columbia r 810 Moody
Spates Alice clk F W Woolworth Ltd
r 143 Bowen av
Speck Alex retired r 1281 12th av
Speck George R of Speck & Robert-
son r 109 3rd av

Speck Roy truck driver Royal Ice
Works r Edmonds
Speck Thos electrician r 1284 12th av
Speck & Robertson Geo R Speck and
Wm H Robertson bicycles cycle ac-
cessories repairing and sporting
goods 626 Columbia
Spencer J J engineer Small & Buck-
lin Lumber Co Ltd r 213 7th av
Spencer Joseph S tailor 632 Clarkson
r 608 Welsh
Spencer T H clk M J Phillips r 213
7th
Spokenburg Laura clk Gordon & Wal-
ters r Dominion Hotel
Spooner F attendt Pub Hosp for In-
sane r 316 Strand
Spring A Gordon of Spring & Sibley
r 1429 7th av
Spring Gertrude steno Beaver River
Lumber Co Ltd r 128 Queens av
Spring I T motor BCER r Queens av
Spring Stanley electrician C Moul-
ton r 128 Queens av
Spring & Sibley Albert G Spring and
Cyril Sibley heating plumbing and
tinsmiths 599 Clarkson
Spuitard James baker Shelly Bros
Ltd r 142 18th av E Barnaby
Spuril Isabel laundress Royal City
Laundry r 417 12th st
Spurr Edith May school tehr r 403
Agnes
Spurr Harold I school tehr r 215 4th
Stalker Donald sec-treas B C Distil-
lery Co r 109 Braid
Stalker Nannie C steno B C Distil-
lery Co r 109 Braid
Stantord Wm attendt Pub Hosp for
Insane
Stanbridge Miss C milliner W S
Collister & Co r 325 Ash
Stanbridge Marshall supt Prov Labor
Bureau r 325 Ash
Standish Lena nurse B C Hosp r Sap-
erton
Stanley T B butcher Swift Can Co r
Vancouver
Stabley C cook Pub Hosp for In-
sane r 349 13th av
Star Ship Yard E Meteer mgr boat
builders Lulu Island
Staton Fred clk A W McLeod Ltd r
130 7th
Stead Eda V nurse Pub Hosp for
Insane
Stearman D W train dispatcher BC
ER r Russell Hotel
Steele Mary household science Co-
lumbian College
Steele T motor BCER r Dunsinuir
Hotel
Steele Wm manual training instruc-
tor r 1911 Dublin
Steeves Dr H C asst med supt Pub
Hosp for Insane
Stein C A mgr J C Blairs r 358 Hospi-
tial
Stenn Lena attendt Dr A J Holmes
r 329 Hospital
Stephens Albert appr Westminister
Iron Works r Barnaby
Sterling B asst supt BCER r 429 13th
Sterling J C chl clk BCER r Russell
Hotel
Stevens G H mgr Royal Bank of
Canada r 314 2nd
Stevens H driver Blue Funnel Motor
Lino r Hancy
Stevens Joseph baker Shelly Bros
Ltd r 51 Duvernin
Stevens Lizzie clk Overwaita Tea
Co r 218 10th av
Stevens Mary clk McKenzie Conf r
1312 Dublin
Stevens Robt bkpr Jas Brookes W
Co r 329 10th
Stevenson R M foreman Brunette S
M Co r Vancouver

Stewardson H city eng city hall r 109 Regina
 Stewart Chas city meter supt water dept r 805 16th
 Stewart Danl lab Swift Can Co r 839 4th
 Stewart Eliz nurse Pub Hosp for Insane
 Stewart F storekeeper penitentiary r 35 Columbia E
 Stewart Hugh McG acct B C Mfg Co Ltd r 428 3rd
 Stewart James school tchr r 466 Graham av E Burnaby
 Stewart John prop Old Country Boot Store 1118 4th av
 Stewart J A acct Tolling Power Co Ltd r 428 3rd
 Stewart Wm mech Swift Canadian Co Ltd r 421 Rousseau
 Stewart Wm Lloyd auto mech T J Trapp & Co Ltd 1 Bradley Apts
 Stiles Martin bksmith Geo Cunningham r 326 15th av East Burnaby
 Stirling Block furnished apts cor 10th and Royal av
 Stirling Mrs Charlotte steno Imperial Oil Co r 611 3rd av
 Stoddard Harold machinist appr Webb & Gifford r 309 Liverpool
 Stoddard James factory hd B C Mfg Co Ltd r Liverpool
 Stoddard Thos vice-pres Belyea & Co Ltd r 395 Liverpool
 Stoney Carroll truck driver Kelly Douglas & Co Ltd r Fraser Hotel
 Stoney F P carp Timberland Lbr Co r So Westminster
 Stoney H J truck driver Vancouver Milling & Grain Co r 608 8th av
 Stoney Richd A make-up foreman British Columbian r 1411 8th av
 Storme Thure clerk PO r 512 Ash
 Stormont Wm roadmstr BCER r Central Hotel
 Stutt Frances M steno Westminster Trust Co r 249 Keary
 Stott Katherine asst supt R C Hosp r 240 Keary
 Stout W R mach Heaps Eng Co r 423 6th
 Strand Cafe Ah Wing prop 809 Columbia
 Strand Hotel Neil Cummins prop 803 Columbia
 Street Geo engineer Westminster Mill Co Ltd r Queensboro
 Streight H M mgr Brackman-Ker Milling Co Ltd r 605 3rd av
 Strong J laborer B C Mfg Co Ltd r Jubilee
 Strong Dr N W surgeon R C Hosp
 Stroupe Archie switchman GN Ry r 329 Keary
 Stuart J clk Pacific Meat Market r 107 St Patrick
 Sullivan Harry J law student McQuarrie Martin Cassidy & Macgowan r 47 Albert cres
 Sullivan H E of Sullivan Shingle Co r 47 Albert cres
 Sullivan Thos mgr Western Canada Lbr Co r 607 Queens av
 Sulston Horace A messenger Dominion Express Co r 219 7th
 Sunas Dykburg District Office F N Sinclair chief engineer Prov Govt Bldgs Carnarvon
 Sun Kum Wo Chinese herbs 901 Carnarvon
 Sutherland F mixed farming
 Sutherland Edw N of Courthard Sutherland & Co r 65 Merrivale
 Sutherland J city cartman r 215 Mowat
 Sutherland Robt broker 308, 717 Columbia r Vancouver
 Sutherland R bkpr B C Distillery Co Ltd r 329 Brunetto

Swain Benjamin teamster Belyea & Co Ltd r 818 6th av
 Swain G clerk Old Country Boot Store r 1116 4th av
 Swain Mrs G clerk Old Country Boot Store r 1116 4th av
 Swales A of Royal City Glass Co r 212 Agnes
 Swan H W motor BCER r East Burnaby
 Swanburg Miss S nurse R C Hosp
 Swanson Edna nurse R C Hosp
SWANSON OSCAR, Motor Cycles, Bicycles, Sporting Goods, Repairing, 742 Columbia, r 53 Columbia
 Swanson Violet M steno Brackman-Ker Milling Co r Vancouver
 Swarbrick Edw attendt Pub Hosp for Insane r 125 Gray
 Swarbrick J letter carrier r 917 17th av
 Sweeney B C cond BCER r Bradley blk
 Sweet Geo barn foreman Belyea & Co Ltd r 1025 Auckland
 Sweet R E of Royal City Garage r Auckland
 Sweetman Iver mech Royal City Garage r 1455 12th
 Swenciski A mixed farming 240 3rd
 Swenciski P mill hd Brunette S M Co r 192 5th av
 Swift A R joiner Jas Brookes W Co r 465 13th av
 Swift Canadian Co Ltd beef and pork packers P R Jacobs mgr Brunette
 Symmes B F barber 425 Columbia
 Syrus Bros mixed farming
 Tai Lee Wo grocer 54 McInnes
 Tai On Cha Hon Kee Co Ltd Jung Wah Lock mer dry goods and groceries 58 McInnes
TAIT CHAS W & CO LTD, Lumber and Shingle Mfrs, W W Maccall Mgr, Bldg at Warwhoop and Sullivan, 7 Hart Block, 703 Columbia
 Tait E L asst eng of way BCER r 621 5th
 Tait John E prov boiler inspector r 423 3rd
 Tait Robt G clk W M McCloy & Co r 908 St Andrews
 Takahachi I barber 713 Front
TAKAHASHI THOS T, Commission Agent and Prop Togo Pool Room, 748 Columbia
 Takeda H groceries 869 Columbia
 Takano M barber and pool room 9 Bickie
 Talar A lab Heaps Eng Co r Edmonds
 Tassie Robt D sol Metropolitan Life Ins Co r 507 Pader
 Tate Wm F optician 552 Columbia r 295 Agnes
 Taylor Andrew H schl tchr r 403 4th av
 Taylor Annie schl tchr r 620 7th av
 Taylor Gilbert H acct British Columbian r Hotel Russell
 Taylor Gwendolin nurse R C Hosp
 Taylor Hon J D mgd dir The Columbian Co Ltd r 3rd av
 Taylor M J planer Brunette S M Co r 229 Keary
 Taylor Wm letter carrier r 1428 10th av
 Taylor Wm mech helper Valley Motor Co r 1428 10th av
 Telford Block furnished apts Jas M Telford prop 845 Royal av
 Telford H trav sales T J Trapp & Co Ltd r London
 Terasaki Y cigars tobacco and fruit 23 McNeely
 Terry Albert G pork cutter Swift Can Co r 216 Keary



**J. Hanbury
& Co. Ltd.**

Lumber

Finish

Sash, Doors

Mill Work

Wood and

Coal

**4th & Granville
VANCOUVER**

**Modern Office
Supply Co., Ltd.**

DESKS

Chairs, Tables

Bookcases

FILING

**CABINETS AND
SUPPLIES**

Non-Shine

**Felt Chair Pads
(They save the
clothes)**

**Modern Furniture
for the**

Modern Office

163 Pender St. W.

Vancouver

Commercial

Auto

Delivery Co.

**Vancouver, West
Vancouver and
Way Points**

Furniture

Moving

Storage

Baggage

Express and

Parcel

Delivery

**Bus Leaves Van-
couver 10 a. m. and
3 p. m. Daily.**

**Vancr. Phone Sey.
8918**

**N. Vancr. Phone
2511**

**315 Cordova, W.
VANCOUVER**

Tesch Frank I, warehouseman Im-
perial Oil Ltd r 1213 Nanaimo
Teskey Ethel R supervisor B C Tel
Co r 339 Simpson

Teskey Jas emp Westminster Brew-
erys Ltd r 339 Simpson

Thomas A J mgr Shelly Bros Ltd
r 225 Mowat

Thomas Doreen A opr B C Tel Co
r 1716 7th av

Thomas Mrs H rep Spirella Corset
Co r 1716 7th av

Thomas J A millman Brunette S M
Co

Thomas Maude A opr B C Tel Co r
327 10th

Thomas O advertising mgr Merchants
Ltd r 369 Pine

Thomas T J asst city clerk r 231
Alberta

Thomas Wmlyfred M opr B C Tel
Co r 1716 7th av

Thomson R emp Westminster Mill
Co Ltd r Quersborough

Thomson Alex wshman Royal City
Laundry r cor 4th av and 9th

Thompson C cond BCER r YMCA

Thompson C lab wshl Can Co r Van-
couver

Thompson F S foreman Brunette S
M Co r 241 Simpson

Thompson J C shipper B C Mfg Co
Ltd r Dunsmuir Hotel

Thompson J T cond BCER r E
Burnaby

Thompson Neita H academic dept
Columbian College

Thompson Ruby associate teacher of
Mans B C Academy of Music r
Central Park

Thompson R A of Quality Shoe Store
r 419 6th

Thompson S B helper Timberland
Lbr Co r So Westminster

Thompson W cond BCER r E Burnaby

Thomson J ticket act BCER r 108
7th av

Thornber Mrs L prop Laurelyn Lunch
Rooms r 541 Clarkson

Thorne Fred engrmaker B C Cigar
Factory r Lulu Island

Thornton P cond BCER r E Burnaby

Thrift Hy J C butcher Sapperton
Meat Mkt r 926 13th

Thurgood Wm plumber Spring &
Sibley r 1429 7th av

Tidy S G florist r 492 10th

**TIMBERLAND LUMBER CO LTD. J
G Robson Pres and Mgr, D. G
Kidd Sec, Manufacturers Fir Lum-
ber and Timber, 302, 717 Columbia**

Tinbeck Curtis J clk Johnston's Eng
Shoe Store r 814 5th av

Tinbeck H O clk P Burns Co Ltd r
814 5th av

Tinbeck Thos of Quality Shoe Store
r 814 5th av

Tinbeck & Thompson (Thos Tinbeck
and B A Thompson) Imps Quality
Shoe Store 418 Columbia

Timmer E O mach Heaps Eng Co r
Vancouver

**TIRE SERVICE SHOP. W M Kerr
Prop, Vulcanizing, Tire Repairs.
New Tires, Storage Batteries and
Batteries Recharged, Oils, Grease,
421 Columbia**

Todd Allice maid R C Hosp

Todd Chasrbank Todd's Music House
r 252 9th

Todd J H prop Todd's Music House
r 252 9th

Todd Mary nurse Pub Hosp for In-
sano

Todd T cleaner BCER r 340 2nd

**TODD'S MUSIC HOUSE, J H Todd
Prop, Pianos, Organs, Victorolas and
Edison Amberolas, Agts Singer
Sewing Machines, Everything in
Music, 521 Columbia**

Togo Pool Room Thos T Takahashi
prop 718 Columbia

**TOLLING-POWER, LTD, L M Hagar
Mgr, Tractors and Farming Imple-
ments, 623 Front**

Tokely T foreman car barns BCER
r 1395 Nanaimo

Tokyo Dye Works & Cleaners N M
Sameshina prop 38 Dogie

Tolerton Mrs E J laundress Royal
City Laundry r 728 4th

Tom Wing laundry 98 10th

Tomkulak Joseph farming Queens-
boro

Top Notch Shoe Repair Shop Geo D
Ledger prop 2 Westminster Trust
Bldg Clarkson

Towler Jas chipper Heaps Eng Co
r 917 2nd

Townley Edith E led kpr Canadian
Bank of Commerce r Deer Lake
Burnaby

Townley T O district land registrar
r Gilpin Deer Lake Burnaby

Townson Robt receiving clerk Kelly
Douglas & Co Ltd r 215 14th av

Trapp Frank H mgr auto dept T J
Trapp & Co Ltd 424 3rd

Trapp Thos D sec T J Trapp & Co
Ltd r 3rd av

Trapp Thos J pres T J Trapp & Co
Ltd r 407 Arnes

**TRAPP T J & CO LIMITED, Hard-
ware, Farm Implements, Machin-
ery and Automobiles, 688 Columbia
(See advt)**

Traves E C mer P Burns & Co Ltd
r 522 Royal av

Treanor P cond BCER r 618 7th av

Tremer Harold C trav slms Brack-
man-Ker Milling Co Ltd r 528 29th

Truvern W C attendt Pub Hosp for
Insano r 149 13th av

Trigg Adelaide clk Oveaitea Tea
Co r 425 Arnes

Triggs Ronald C helper T J Trapp &
Co r Crescent Beach

Trimble Miss C milliner W S Col-
lister & Co r YWCA

Trottole Geo W warden's sec B C
penitentiary r 221 3rd av

Trouse Mrs R acct Westminster Mill
Co Ltd cor 10th and 5th

Tsuchida S barber cigar and tobacco
881-3 Columbia

Tsung Yuen & Co grocers 28 McInns

Tucker F J motor mechanic T J
Trapp & Co Ltd r 1445 Mary av

Edmonds

Tupper F J clk Swift Can Co r 515
Maple

Turnbull Agnes C steno Bank of
Montreal r 223 9th

Turnbull Miss A clk W S Collister
& Co r 115 3rd av

Turnbull A T clk Land Registry of-
fice r 712 12th

Turnbull Geo carpenter r 115 3rd av

Turnbull Grace steno White-side Ed-
monds & Whiteside r 223 9th

Turnbull Helen I school tehr r 1221
5th av

Turnbull J Elliott clk in Supreme
and County Court r 311 Liverpool

Turnbull Thos city blk insp r 223
9th

Turnbull Miss W steno Southard
Sutherland & Co Ltd r 115 3rd av

Turner A E foreman Brunette S M
Co

Turner Ellis C mgr estate dept
Westminster Trust Co r 628 10th

Twigg Kathlyne M opr B C Tel Co r 425 Agnes
 Tyler F W box mkr Brunette S M Co r Alberta
 Tytler Stanley real estate and ins 4, 26 Lorne r 332 3rd
 Ulrich A S groceries 508 Columbia E r 1835 16th W Vancouver
 United Grain Growers (BC) Ltd D M McLean mgr grain hay 671 Front
 Unsworth Ralph laborer Swift Canadian Co Ltd r 595 McMartin
 Up-to-Date Shoe Repairer Nick Mersers prop 653 Clarkson
 Upton Harry E Prov Govt district poultry instructor r 759 Edmonds
 Ure Mary opr B C Tel Co r 212 St Patrick
 Ure Mrs Wm opr B C Tel Co r 212 St Patrick
 Uren C comp British Columbian r 777 Nelson
 Urquhart Florence M school tchr r 403 Agnes
 Urry Ernest W mgr Norman G Cull r 725 Queens av
 Usher F clk T J Trapp & Co Ltd r Clark rd Burquitlam

VALLEY MOTOR CO THE (A M James and W H Sim), Cadillac, Hudson, Dodge Bros, Chevrolet Cars, Republic Trucks and Auto Accessories, 401 Columbia

Vancouver Milling & Grain Co Ltd J H Fieldhouse local mgr 50 10th
 Vancouver Provinco Agency Thos F Breen local agent 595, 717 Columbia
 Vancouver Sun Branch office Harold Lovick mgr 622 Columbia
 Vanderpant Photo Studio J Vanderpant prop 657 Columbia r 492 3rd St
 Vane-Yarrow R G collections Canadian Bank of Commerce r 312 5th
 Van Lew Louis fgt biller CPR depot r 108 Oakland
 Van Wyck Florence nurse R C Hosp
 Vass Miss V N pianist Pub Hosp for Insane r 123 8th
 Vasseur Blanch milliner Davey Millinery Parlors r 377 Keary
 Vaughan T box mkr Brunette S M Co
 Velay Paul laborer Swift Canadian Co Ltd r Maillardville
 Venables Josephine Clara clk Merchants Ltd r 527 8th
 Venables T brackman BCER r Brunette bdg house
 Verner Edwin H prov assistant district engineer r Port Coquitlam
 Vernon G Byron truck driver Belsco & Co Ltd r 1175 6th
 Vert Frank clk Brackman-Ker Milling Co Ltd r 123 Agnes
 Veterans Barber Shop Peter McCallum prop 9 McKenzie
 Vickers Geo S comp British Columbian r 194 2nd
 Vickerson Ella waitress MacLennan's Cafe r Carnarvon
 Vickery Dorothy clk Grants Bakery r 1050 5th av
 Vidal James H reporter British Columbian r Manitoaba
 Vilac L J engineer Westminster Mill Co Ltd r 1021 Cornwall
 Viny Inn Henry W Eickhoff prop 18 Begbie
 Vinco Geo driver Jos Myers r 1408 Newcombo
 Vitt Rev E A Protestant clergyman penitentiary r 223 Agnes
 Vlveck C cup tender New Westminster Fishy Co Ltd r Maillardville
 Volsey Wm J prov police clerk r Provincial Gaol Royal av

Wadsworth A travl slsmn Anderson & Lusby r 513 St George
 Wadsworth R of Columbia Meat Market r 513 St George
 Wagner Harry L laborer Swift Canadian Co Ltd r 230 11th
 Wagner Mildred clerk PO r 127 Dickenson
 Waite E car rpr BCER r 2319 Inverness
 Walden A poultry-raising
 Waldener Geo W attendt Pub Hosp for Insane
 Walker Albert bottler Westminster Brewery Ltd r 830 Scott
 Walker Ella dist traffic supervisor B C Tel Co r Vancouver
 Walker H M cond BCER r Bradley Apts
 Walker H W machinist Heaps Eng Co r 902 3rd av
 Walker James janitor British Columbian r 53 7th av
 Walker Matthew pressman British Columbian r 312 Carnarvon
 Walker R mach Heaps Eng Co r 312 Carnarvon
 Walker R E of Walker & Green phys r 52 4th
 Walker W motor BCER r 13th and Carthoo
 Walker W poultry-breeding RR 2
 Walker & Green R E Walker and T E Green physicians and surgeons 32 6th
 Wallace A cond BCER r 68 6th
 Waller Albert towerman GN Ry r 109 Columbia
 Walls P clk Pacific Meat Market Co Ltd r 112 8th av
 Walmsley Edward supervisor of Lumber Ins rangers and asst Crown timber agr r 711 3rd av
 Walmsley J box mkr Brunette S M Co
 Walsh Harry S comp British Columbian r 510 St George
 Walsh Wm prop Home Baking and Conf r 37 Agnes
 Walters J A of Gordon & Walters r 109 5th av
 Walton Richd letter carrier r 641 17th av
 Ward Beryl opr B C Tel Co r 230 Columbia E
 Ward J hoseman No 4 fire hall r Sapperton
 Ward Miss L clk H Morey & Co r 113 St Patrick
 Ward Olive C opr B C Tel Co r 230 Columbia E
 Ware Ernest rep Manufacturers' Life Assurance Co r 223 Mowat
 Ware Ernest J shipper Brackman-Ker Milling Co r Edmonds
 Warner John whsman Brackman-Ker Milling Co r 1659 17th av
 Warner A E plumber James & McCughan Ltd r 14th av
 Warner Wm mgr dress goods and silks Merchants Ltd r Mandeville apts
 Warrack Geo mach Heaps Eng Co r Around mansions
 Waters Fred wchmn Gilley Bros Ltd r 707 10th av
 Watson F J prov labor bureau rep information and service branch Soldiers Civil Re-establishment Comm 44 5th r 1012 8th av
 Watson Gertrude M stone Westminster Mill Co Ltd r 2391 Linden
 Watson Henry A whsman Brackman-Ker Milling Co r 331 Buchanan av
 Watson Jos fireman BC Mig Co r Burnaby
 Watson J H chief No 1 fire hall r 627 Carnarvon

**BANFIELD
GUNTHER**

AND
BLACK
Limited

(Jobs J. Banfield Est.
1891)

**General
Insurance
and
Financial
Agents**

Phone
Seymour 153

327

Seymour St.

Garford

Trucks

1½, 2, 3½, 5 and
6 ton capacity

Immediate Delivery

**COLUMBIA
SIX**

Gem of the Highway

**Motor
Service, Ltd.**

B. C. Distributors

1105 Granville St.

**VANCOUVER,
B. C.**

Western Assurance Co.

Head Office:
TORONTO, ONT.

Fire, Marine and Automobile Insurance

AGENTS WANTED
in Unrepresented Districts

Branch Office for
British Columbia:
708-709

Board of Trade Bldg.
Vancouver, B.C.

R. W. DOUGLAS,
Branch Manager

BROWN BROS. & Co. Limited Florists

Cut Flowers
Wedding Bouquets
Funeral Designs
SEEDS
BULBS
POT PLANTS
NURSERY STOCK
Fruit and Ornamental Trees and Shrubs

CATALOGUE
FREE

Address Mail
Orders to

48 Hastings St. E.
Vancouver

Watson L msngr Hills Drug Store r 527 Carnarvon
Watson Maggie nurse Pub Hosp for Insane
Watson R M clk Hills Drug Store r 627 Carnarvon
Watters Dennis mnstr BC Mfg Co Ltd r Kingsway 10th av
Watts Frank M school tchr r 522 9th
Watts F G clk Land Registry Office r Burquitlam
Watts Geo F sec Westminster Club r 711 Queens av
Way Joseph shipwright Star Ship Yard r 209 11th
Weaver J dairy farming
Weaver J H mixed farming
Webb C S depot clk BCER r 207 3rd av
Webb H B of Webb & Gifford r 230 3rd
Webb & Gifford (H B Webb and James S Gifford) machinists and blacksmiths 222 Front
Webster Geo mach Heaps Eng Co r 17th av and 19th
Webster G E latn hd Heaps Eng Co r Edmonds
Webster Theresa nurse Pub Hosp for Insane
Welch J box mkr Brunette S M Co r 611 Brantford
Weller A J eng Brunette S M Co r 911 Bellville
Weller J r 911 Bellville
Wells Gertrude M sch tchr r 433 7th
Wells W F machinist Galbraith & Sons r suite 3 Telford Bk
Welsh C A of C A Welsh Ltd r 228
Welsh C A Ltd C A Welsh mgr grocers 681 Columbia
Welsh B A mgr C A Welsh Ltd 6th av branch r 228 6th
Welsh H M mgr C A Welsh Ltd (Sapperton br) r 523 Sherbrooke
West Duncan elect Humie & Rumble r Edmonds rd
West End Pharmacy B M Copeland 509 8th
West W G auto radiator and lamp repairer 620 Clarkson r 32 6th
Westcott Miss M milliner W S Colister & Co r 695 Agnes
Western Canada Lime Co Ltd Thos Sullivan mgr 104, 717 Columbia
Westminster Battery House (James & McCuehan Ltd) W J Payne mgr 15 Becho
WESTMINSTER BREWERY LTD, N Nelson Pres and Mgr, L Nelson Vico-Pres, G G Davy Sec, Sapperton (See advt)
WESTMINSTER BROKERAGE CO (L Asquith and H P Feary), Brokers, Auctioneers and Second Hand Goods, 415 Columbia
Westminster Club G F Watts sec 7th floor 717 Columbia
Westminster Laundry Co Ltd J R Duncan pres Gas blown see-trans Robt Bruce mgr iron foundry Broad Sapperton
Westminster Gas Co Ltd Columbia
Westminster Ice & Creamery Co Ltd
WESTMINSTER IRON WORKS, John Reid Prop, Ornamental Iron Manufacturers and General Machinists, Office and Works 66 Tenth St (See advt)
Westminster Junk Co L Cohen prop 565 Columbia
WESTMINSTER MARINE RAILWAY CO LTD, Sargel Dave Pres, George S Blakely Sec-Treas, Ship Builders and Marine Repairs, Furness St, Lulu Island (See advt)

Westminster Mill Co Ltd G W Beach pres W A Bailey vice-pres C J Cutler sec mfrs of cedar shingles
Westminster Modern Business School E A Etherington principal 625 Columbia
Westminster Motor Express W F Edmonds mgr storage transfer and furniture moving, 8 6th
Westminster Tire Filling Co C Brown mgr 843 Columbia
Westminster Transfer Co F Cameron mgr 740 Columbia
WESTMINSTER TRUST CO, T J Trapp Pres, E A Eiddell Mgr, Loans, Insurance, Safety Deposit Boxes for Rent, 717 Columbia
Weston Alfred clk T H Smith Co Ltd r 527 Carnarvon
Weston Sydney F clk Land Registry Office r 111 Agnes
Wetmon R J motor BCER r Maudeville apts
Whalen T mlwrt BC Mfg Co Ltd r Telford apts
Wheeler Albert H hoseman No 3 fire hall r 115 Durham
Wheeler Fannie nurse R C Hosp
Wheeler Lyman sawyer Small & Bucklin Lumber Co Ltd r 1593 Kingsway
Whelan Lyle sch tchr r Burnaby Lake
Whitton Mrs Alice maid R C Hosp
White Eliz nurse Pub Hosp for Insane
White E mgr Cosmopolitan Hotel 825 Columbia
White Hugh shingle ilder Dom Shingle & Cedar Co Ltd r 713 Hamilton
White Jane dressmaker T H Smith Co Ltd r 37 Agnes
White Leonard lab Swift Canadian Co Ltd r Burnaby
White Mrs Lucy clk Merchants Ltd r 122 McLeod block
White Mark A truck driver Jos Mayers r 141 13th av East Burnaby
White Mat sawyer Westminster Mill Co Ltd r 415 Kelly
White May attendt Dr P D McSween r NVCX
White Saml whseman United Grain Growers r 713 Hamilton
White Saml Jr driver Westminster Creamery r 713 Hamilton
Whitlaw Thos moulder appr Heaps Eng Co r 1331 12th av
Whitton John Geo sch tchr r 502 15th av E Burnaby
Whiteside David of Whiteside Edmonds & Whiteside r 710 Royal av
WHITESIDE, EDMONDS & WHITESIDE, William J Whiteside, KC, Henry L Edmonds and David Whiteside, Barristers and Solicitors, 217 Westminster Trust Bldg
Whiteside Jas clk Johnston's Big Shoe House Ltd r 501 St George
Whiteside Jean student Whiteside Edmonds & Whiteside r 501 St George
Whiteside Wm J KC Whiteside Edmonds & Whiteside r 501 St George
Whiting W poultry and bee-keeping
Whitmore A J clerk Dom Fisheries office r 506 3rd av
Whitmore Robt msngr Brackman-Miller Milling Co r 506 3rd av
Whitson Robt baker Shelly Bros r 724 1th
Whittaker W laborer Central Inspection Bureau r 729 2nd
Whittington Elsie B comd dept Columbian College
Whitworth A comd BCER r 16th av and Colliette
Whyman Mrs B D clerk Grant Bakery r 445 6th

Whyte Geo truck driver Westminster Brewery Ltd r 1517 Nanaimo
 Wideman Thos press representative Vancouver Sun r 514 13th
 Wilberg Berger of B C Cigar Factory 86 7th
 Wilby Herbt J attendt Pub Hosp for Insane
 Wilkie Alex lab Heaps Eng Co r 229 6th av
 Wilkie H city sweeper r 221 11th
 Wilkie Margaret P school tchr r 629 8th
 Wilkie P mach Heaps Eng Co r 1051 Leith
 Wilkie Walter land surveyor and notary public 27, 26 Lorne r 501 St George
 Wilkinson C factory hd B C Mfg Co r 1381 12th av W
 Wilkinson C E S attendt Pub Hosp for Insane r 1020 5th
 Wilkinson Frank helper Belyea & Co Ltd r Mandeville Apts
 Wilkinson Geo packer Westminster Mill Co Ltd r Central Park
 Wilkinson H joiner Jas Brookes W Co r 1381 12th av
 Williams Arthur G acct Brusher Canning Co Ltd r 345 Hospital
 Williams E guard penitentiary r Labor Temple Hall
 Williams Mrs Florence waitress r Dunsmuir
 Williams L F clk Land Registry office r 324 4th
 Williams R L clerk Pacific Meat Market Co Ltd r 523 2nd
 Williamson E A slsman The Valley Motor Co r 1317 8th av
 Williamson E J cond BCER r 725 5th
 Williamson J car repr BCER r 4 Burr
 Willoughby P appr Westminster Iron Works r Edmonds
 Willing Laurence helper Lumber Products Ltd r 515 Holland
 Wilson Miss C E steno Royal Bank of Canada r 501 6th av
 Wilson D sawyer Brunettes S M Co r 117 Harvey
 Wilson Geo T (McEwen Wilson & McEwen) health officer 35 9th r 609 Queens av
 Wilson H repr BCER r 207 7th av
 Wilson H A agent B C acorn Don Public Works Dept r 714 Queens av
 Wilson John moulder Heaps Eng Co r Russel Hotel
 Wilson John B paperhanger Royal City Decorating Co r 1216 10th av
 Wilson Jos moulder New Westminster Foundry r Mandeville apts
 Wilson Margaret M school tchr r 711 Queens av
 Wilson May bkpr Brackman-Ker Milling Co r 514 8th
 Wilson Norman appr tinsmith Cunningham Hardware Co r Highland Park
 Wilson Thos G shipper Anderson & Lusby r 230 8th av
 Wilson Wm guard B C penitentiary r 69 Columbia E
 Windsor Barber Shop Saml P Lackman prop 11 Bербie
 Wintemute Alfred B carpenter r 523 12th
 Wintemute Alice R steno Corbould & Grant r 110 St George
 Wintemute Ethel steno Bank of Montreal r 410 St George
 Wintemute I Prov Govt Mining Recorder r 111 5th av
 Wintemute Lela A steno Canadian Bank of Commerce r 410 St George
 Wintemute Robt carpenter and builder 110 St George
 Winter Myrtle H school tchr r suite 1 Queens Court

Winters Mabel B music dept Columbian College
 Wishart J shipper Brunette S M Co r 111 Cemetery
 Withers E S mng sec Royal Col Hosp r Vancouver
 Wo Hing & Co tailors 731 Front
 Wolfenden Geo city tax collector r 502 5th
 Wolfenden Wm deputy collector Inland Revenue r 322 2nd
 Wolz Wm of B C Cigar Fetry 86 7th
 Wong Bros & Co fruits and vegetables 75 8th
 Wood Mrs laundress Royal City Laundry r Arcade blk
 Wood C H helper Heaps Eng Co r Ewen av
 Wood C W mgr furniture dept Merchants Ltd 219 2nd r 725 Royal av
 Wood F J blacksmith 200 Brunette r School
 Wood F W chipper Heaps Eng Co r Burnaby
 Wood Geo millwright Small & Bucklin Lumber Co Ltd r South Vancouver
 Wood Harry helper Lumber Products Ltd r 11th av and 6th
 Wood James sec Eiks Club r 216 Columbia
 Wood John asst shipper C A Welsh Ltd r 708 12th
 Wood Thomas city sewer cleaner r 310 Hospital
 Wood Wm emp Dom Shingle & Cedar Co Ltd r 708 12th
 Woodring A A clk Fraser Hotel r Fraser Hotel
 Woods Ernest plumber appr Mackenzie & Co r 310 Regina
 Woods Ethel maid R C Hosp
 Woods Gertrude nurse Pub Hosp for Insane
 Woods Mrs Maude clk PO r 205 Columbia
 Woods W janitor BCER r 217 11th
 Woodthorpe C labr Heaps Eng Co r Kennedy
 Woodward W G letter carrier r Alta Vista PO
 Woolcock G T eng Brunette S M Co r 431 Elmer
 Woolven H city sweeper r 330 Strand
 Woolworth F W Co Ltd 5 10 and 15-cent store A G Saunders mgr 709 Columbia
 Wooster W S asst mgr St Mungo Canning Co Ltd r 125 2nd
 Work (The) Vancouver Arthur Lovich rep 15 Bербie
 Worfold C C dist eng Dom Public Works r 325 4th
 Wraithall L helper Heaps Eng Co r Premier Hotel
 Wray Wm watchman Heaps Eng Co r 1124 Edinburgh
 Wrigglesworth A jntr T H Smith & Co Ltd r 321 Queens av
 Wrigglesworth S clerk Royal Bank of Canada r 105 9th
 Wright Edith E waitress Fraser Cafe r 1213 12th
 Wright Fred clk Cunningham Hardware Co r Burquitlam
 Wright Gordon chauff Swift Can Co r 114 8th av B
 Wright Harold clerk Cunningham Hardware Co r Burquitlam
 Wright Jos T towerman GN Ry r Burquitlam
 Wright J E butcher Swift Can Co r Sapperton
 Wright J H carp Swift Can Co r 414 8th av E
 Wright J S warehouseman T J Trapp & Co Ltd r Buena Vista

AUTO RADIATOR & LAMP CO.

For wrecked or badly frozen radiators—We make complete cores.

Our Prices are Reasonable.

We Save You Time and Money.

551 Seymour St.

VANCOUVER
B. C.

Pacific Coast Development Co., Ltd.

R. H. Wright, Mgr.

We make a Specialty of Financing Oil Companies and Handling Oil Leases

SEE US

for news of latest development in

Fraser Valley Oil Fields

Phone Sey. 2890

612 Standard Bank Building
Vancouver

B. C.

COMMERCIAL

S
C
H
O
O
L

ESTABLISHED 1909

A select school for
business training—
small classes.Individual
TeachingAll students per-
sonally instructed
and recommended
by

H. C. Duffus, Mgr.

709 Georgia, W
VANCOUVERVictory
Flour
Mills

—Limited—

MFERS & DEALERS

FLOUR
FEED
CEREALS
GRAIN
Poultry Foods

806 Beach Ave.

VANCOUVER
B. C.

Wright T fireman Brunette S M Co
r 345 Keary
Wright Wm bee-keeping 469 Fader
Wright Wm guard B C penitentiary
r 369 14th av
Wrightman B city driver electric
light truck r 447 Columbia E
Wrightson F G chf eng Brunette S
M Co r 345 Sherbrooke
Wyllie Peter prov general road fore-
man r Port Haney
Yamaguchi K barber pool room conf
236 Columbia E
Yates W A motor BCLR r 906 London
Yee Hop groceries 44 McInnes
Yee Kee Co tailors 833 Columbia
Yeomans Amos W of Yeomans &
Cheal r 207 Keary
Yeomans & Cheal wood dealers 100
Columbia
Ying Tai Co Law A Soong mgr gro-
ceries dry goods hardware cloth-
ing boots and shoes 901 Columbia
Yorkstone Geo of Excelsior Barber
Parlors r 212 Princess
Yoshida H shoemaker 655 Front
Young Mrs Florence emp Swift Can
Co r Fraser Mills
Young Herbert B battery man T J
Trapp & Co Ltd r 4 Telford block
Young Capt H A tug Protective r
227 6th
Young James A clk Prov Assessor's
office r 491 3rd av
YMCA Jas Evans sec Royal av
Young H motor BCLR r 1106 Edin-
burgh
Young Thos factory hd B C Mfg Co
r 119 Regina
YWCA Mary D McCalla sec 348 Col-
umbia
Yuen Shing grocer 27 McInnes

NIAGARA

a flag station on the Kettle Valley
Ry., in Yale Prov. Elec. Dist. No
agent or local residents.

NICHOL

a P.O. and station on the G.T.P. Ry.,
and Nechako River, 28 miles west of
Prince George, in Port George Prov.,
Elec. Dist. Local resources: Farming,
excellent meadow land with light
clearing, but lacking in roads.

Boothroyd G E gen store and PM
Busch Julius ranching
Ewers Chas ranching
Edwards Walter E farming
Guss J section foreman
McLean Arthur B farming
McKim Walter farming
Phear Gasper farming
Phemer C ranching
Risch Fred ranching
Risch John ranching
Seiberg L ranching
Stonfield W ranching
Walk Jc ranching

NICHOLSON

a station on the C.P.R. Cranbrook-
Golden line, 1 mile south of Golden,
the P.O., in Columbia Prov. Elec. Dist.
Has Day-Gost L.P. telephone. Local
resources: Mixed farming, mining and
timbering.

Bower H farming
Bower W farming
Bukoshin Jan's farming
Caldson L farming
Dunstron R farming
Hibert W J farming
Kallman August farming see Horse
—Creek School Board
Larson O farming

McDermott Geo B farming
Nicholson John farming
Pallaguns T farming

NICOLA

a P.O. and station on the Kettle Val-
ley Ry., at foot of Nicola Lake, in
Yale Prov. Elec. Dist. The nearest
County Court Registrar is at Merritt.
Has C.P.R. tel. office and Dom. Ex-
perimental Farm. Long distance tele-
phone. Anglican, Methodist, Presby-
terian Churches and public school.
Has office of B. C. Assessor and Col-
lector, Govt. Agent and Prov. Police.
Population, 200.

Adamson Mrs N L
Allen Geo H mgr Hunter Mine
Batten Mrs Ann ranching
Batten Thos J farming
Bond R M ranching
Brant W H barber
Brookland Ernest A mgr Dom Govt
Exp Farm
Carrington Thos A
Clark J cattle ranching
Clark Robt L stock raising
Currie Duncan road foreman
Davies R dairy farming
Dodding Robt sec Farmers' Inst
Dom Govt Exp Farm E A Brookland
mgr
Goldman Major Chas S ranch gen
store prop Nicola Hotel
Goodson H laborer
Grinshaw A T cattle ranching
Hammoud W J store mgr Maj Gold-
man
Hedley R R mining eng
Hooper Harold G ranching
Hunter Thos carpenter
Hunter Mine Geo H Allen mgr gold
—silver copper head office Victoria
Job C L ranching
Johnston R A ag-nt K V Ry
Kirby Stanley ranching
Lambert Frank ranching
Leonard Mrs A L gen store lodgings
Ludwick G prov police
McCormick H laborer
McKay John farming
Marquart Edward H laborer
Marquart Matthew farming
Marquart Peter livery and feed
Munro M V postmaster
Murelson J A Prov Assessor Govt
Agent
Nicola Hotel Chas S Goldman prop.
Nicola Farmers' Inst Robt Dodding
sec.
Peter Thomas farming
Pollard Robert mining
Riley Wm blacksmith
Shuljan Harry farming
Stewart D J ranching
Stewart G B mixed farming
Sulta Timothy farming
Teller T G emp Maj Goldman
Whitford J ranching

NICOMEKL

a station on the B. C. Elec. Ry. at in-
tersection of G. N. Ry. and Nicomekl
River, in Surrey Municipality, Delta
Prov. Elec. Dist., 2 1/2 mile from Clover-
dale, which is the business centre.
Population, 20. Local resources:
Lumbering. Address via Cloverdale
P.O.

Adams Benjamin mill employee
Burrows Harold farming
McElroy Bernard farming

NICOMEN

a station and farming settlement on
the C.P.R. main line, between Der-

oche, the P.O. and Dewdney, in Dewdney Prov. Elec. Dist. See West Nicolaomen Island for names.

NINE MILE CREEK

a farming and cattle-ranching district, 9 miles from Soda Creek, in Cariboo Prov. Elec. Dist., reached by B. X. Express from Soda Creek. Distant 21 miles from 150-Mile House, which is 138 from Ashcroft, on C.P.R. and C.N.R., or 124 from Clinton, on P.G.E. Ry. Soda Creek is the P. O. Evans Geo farming; Lyne Wm road house

NINTH CABIN

a post of the Dom. Govt telegraph line, 200 miles north of Hazelton, in Atlin Prov. Elec. Dist., at summit of the Naas River. It is reached by trail from Hazelton or Telegraph Creek. Only residents are operator and line-man.

NITHE

a P.O. and farming settlement on east end of Francois Lake, 8 miles west of Fraser Lake station, the nearest G.T.P. Ry. station, in Fort George Prov. Elec. Dist. Has public school.

Bamford Dr dentist farming
Bowman Henry farming
Bratton F T farming exp.
Brindamour Adolard farming
Brindamour Edmond farming
Brindamour Hector farming cattle
Burks C farming
Burns J D farming
Burns Leo farming
Monteth M A farming cattle
Monteth K farming
Nolan Ed farming
Parker E A farming fishing
Price John farming cattle
Sorby Clifton farming
Wakeman-Fred R farming

NITINAT

on Nitinat Lake (a lake 14 miles long) in the Bulkley Dist., on s.w. of Vancouver Isl., 80 miles n.w. of Victoria, and 1 mile from Clo-oose, the P.O.

Lummi Bay Packing Co fish canning
John Rice mgr collice Bellingham Wash)

NIXONS

a discontinued Dom. Govt telegraph office, 57 miles from Golden.

NOOTKA

a P.O. and fishing village on Nootka Isl., West Coast of Vancouver Isl., in Alberni Prov. Elec. Dist., 125 miles from Port Alberni. It is reached by C.P.R. West Coast steamers from Victoria. Has Govt. tel office. Population, 75. Local resources: Fish canning, lumbering and mining.

Ainsworth Frank W cattle-ranching
Atcheson H cannery foreman
Barnes Geo ranching and fishing
Barnes Harry ranching and fishing
Barnes Wm ranching and fishing
Beck G J fruit farming and fishing
Brennan H carpenter
Brown Mr engineer
Cox Roland cannery emp. ranching
Evans Roy emp on fishing boat
Garthouse T T postmaster
Gunderson Ed fishing

Hawley W T gen store (branch of Clayquot)
Johnson W R cannery employee
Leiner Carl trapping and farming
Lord Fred cannery employee
Lord Harry cannery employee
Lord W R cannery mgr
Lord W R Jr cannery employee
McAuley D W cannery employee
McNutt D B machinist
Newton S ranching
Nootka Packing Co Ltd fish canning
W R Lord mgr (off Everett Wash)
Ossinjer A J carpenter
Ossinjer Geo C farming
Piper J mixed farming
Poole Wm farming prospector
Rubenock H ranching
Soby Rev Father E Roman C priest
Stafford H I acct
Stanovich Tony capt of fish boat
Taylor Reginald cannery employee
Wang Christ captain fishing boat
Wensley A M ranching

NORMAN

a flag station on the G.N. Ry., 7 miles from Princeton. No residents.

NORRIS

a station on B.C.E. Ry., Fraser Valley line, 1/2 mile from Langley Prairie, and 30 east of Vancouver, in Delta Prov. Elec. Dist. See listings under Langley Prairie.

NORTH ARM

a settlement in centre of Porcher Island, southeast of Refuge Bay, the P.O., in Prince Rupert Prov. Elec. Dist. Farming and fishing.

Berg John retired
Flinn —
Johnson John pre-emptor
Johnson Percy pre-emptor
Lakada Wm truck garden
Matson John
Nelson — fishing
Ness Geo farming fishing
Ness Mrs Poultry farming

NORTH ATLIN LAKE

a camp in Atlin District. Atlin is the P.O.

Champeaux Napoleon prospector

NORTH BAY

a steamer landing on Gambier Isl., served by the Marine Nav. & Eng. Co's boats from Vancouver. See Gambier.

NORTH BEND

a P.O. div. point and station on C.P.R., situated on west bank of Fraser River, 74 miles south of Ashcroft and 120 n.e. of Vancouver, in Yale Prov. Elec. Dist. Has C.P. tel. and public school. Local resources: Mining.

Abrey Jackson T prop Mountain Hotel
Andrews J dairy farming
Barge S J hotel proprietor
Barnes Chas see School Board
Mickelson C mixed farming
Mountain Hotel J T Abrey prop
North Bend and Koi Lers Farmers' Institute H Cowan sec
North Bend Meat Market J T Abrey
Phinister A mixed farming
Richardson E B & Co gen store
Strong A prop const
Washok Mrs H B see School Board

COLES

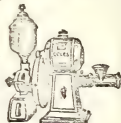

COFFEE MILLS

Cutters for Bone.
Choppers for Meat.
and Combinations.

Built for a lifetime of hard service and priced so that they are buyable.

Write to

W. E. WALTER, Ltd.

54 Water St.

VANCOUVER, B.C.

MURPHY & CHAPMAN

Commercial Stationers and Printers

799

Granville St.

Cor. Robson

Vancouver

Franco-Canadian Trust Co.

Limited

Administrators
Guardians
Trustees

FINANCIAL AGENTS

Fire Insurance
Farm and Timber
Lands on
Vancouver Island

502 Rogers Bldg.
VANCOUVER
Belmont House
VICTORIA

The Star Printing Company

W. Chas. Stewart,
Proprietor

Commercial
Printers and
Stationers

LOOSE LEAF
SPECIALISTS

Phone Sey. 8608

812 PENDER ST.

Vancouver
B.C.

NORTH BONAPARTE

a P.O. and ranching settlement, 43 miles northeast of Clinton, in Lillooet Prov. Elec. Dist. Has school. Local resources: Dairying, cattle and horse ranching. Address mail via 70-Mile House.

Anderson Wm cattle ranching
Boyd M & Sons cattle ranching
Eden Bros cattle ranching
Eden Frank ranching dairying
Farmer-Haywood S cattle and cayuse ranching

Ferrell J dairying and cattle
Goetgyn A dairying
Graham Bros horse ranching
Herwogen P dairying
McGillivray John & Sons cattle ranching

Mandley John dairy farming
Maxwelsley M cattle ranching
Okon A C ranching school tchr
Porter Bros ranching stage
Porter C M postmaster
Powell Albt cattle ranching
Powell Harry cattle ranching
Prydotok Bros cattle ranching
Sheepshower J ranching

Simons Bros horse ranching
Smith Cal & Sons sheep ranching
Stumph J B ranching
Whitley A J cattle ranching

NORTH BULKLEY

a P.O. near the head of Bulkley River, 95 miles southeast of Hazelton and 1 1/2 from Koochokott, which is on the G.T.P. Ry., in Bulkley Prov. Elec. Dist. Has Dom Govt telegraph office and Anglican church. Population, 26. Local resources: Farming.

Aitken Thos T cattle breeder
Ayliffe Ewart telegr opr
Cote Paul farming
Green Emerson farming
Jarman Mr farming
Johnson Aug farming
Knutson Carl farming
Lunn Oscar farming
Melness Archel cattle farming
Melness Neil cattle farming
Rainbolt A farming
Rainbolt B inner dairy farming
Rainbolt H Werner farming
Zadoski Alex farming

NORTH COWICHAN MUNICIPALITY

Reeve—A A B Head, Duncan
Clerk—C S Crane, Duncan

NORTHERN CONSTRUCTION MILL

a Dom. Govt. telegraph office, 7 miles north of Kamloops, the business centre and P.O.

Armstrong F J mill foreman
Bowling A P mill supt
Cameron M C postmaster

NORTHERN CONSTRUCTION CO LTD.Mrs Rough and Dressed Lumber and Ties, Gen. Contrs. (See Advt Vancouver Section)

NORTHFIELD

a P.O. and coal mining settlement, on E & N Ry., 7 miles north of Nanaimo, in Newcastle Prov. Elec. Dist. Nanaimo is the business centre. Local resources: Coal mining.

Arvico P mixed farming
Duggan Mrs M L gen store PM

Halfway House Eliza Parrett prop
McGargle Chas teamster
Parrett D prop Halfway House
Taylor Geo farming
Willaress R C mixed farming
Potter Robt sec School Board

NORTH GABRIOLA

a P.O. at north end of Gabriola Island, in The Islands Prov. Elec. Dist., reached by gasoline boat from Rocky Bay, 4 miles. Nearest C.P.R. telegraph office is at Nanaimo, 4 miles, which is also nearest E. & N. Ry. point. Has Govt. telegraph office. Population, 89. Local resources: Farming and timber.

Aitken James mixed farming
Baile Mr farming
Barrett Thos H mixed farming
Barton Wm logging
Bennet Mr logging
Coats Archd beach combing
Coats Thos farming
Coats Wm H beach combing
Dixon Geo W postmaster
Divou J Thos mixed farming
Eastman Gilbert mixed farming
Eastman Jas mixed farming
Eastman John T logging
Eastman Richard mixed farming
Eaton John C sawmill
Elgie Arthur H mixed farming
Gallagher Jas mixed farming
Griffith Wm poultry sec School Board
Hogran Robt pass and trt launch
Howie Henry mixed farming
Janowski J sawmill
Johns Mrs. S farming
McConvey Dan logging
McConvey W fruit growing
McNeil Mr farming
Kollo James mixed farming
Rollo John farming
Rowan James farming
Rowan James H farming
Sherk E F Luther beach combing
Smith Norman farming
Troop Morris farming
Wilkinson G Arthur mixed farming

NORTH KAMLOOPS

a suburban residential and fruit-growing district across the Thompson River, 1 mile west of Kamloops; also known as Fruitlands. See Directory Listings under Kamloops.

NORTH LONSDALE

a P.O. at head of Lonsdale Ave., North Vancouver Municipality, in North Vancouver Prov. Elec. Dist., served by B.C.E. Ry. Has Anglican and Methodist churches. Population, 1,269 (300 families). It is a residential district of many Vancouver business men. Alt. varying from 600 to 1,500 ft. above sea level. See also North Vancouver, Capilano and Lynn Creek.

Allen Frank V saw mill Windsor rd
Alto M E carpenter St James rd
Armstrong Monthly G elk G H Keene
3206 Lonsdale
Bailey B T carpenter St James rd
Brown Robt mfr Windsor rd
Brown T S rancher
Bruin Ernest bkpr Windsor rd
Chesternfield School for Boys Rev J Newton Sykes prin
Cornish B J vice-pres North Vancouver Horticultural Soc JP
Cowen John laborer
Danch S W mariner
Dickinson Wm mtr Royal Bank
Dove Douglas D magistrate and JP
Drum S W retired

Dyke A F architect
 Epps W I carpenter
 Farmer John G clk North Vancouver Municipality
 Fleming A D laborer
 Fox R A carriage painter
 French A mfrs agent
 Frost J mechanic
 Goldney J returned soldier
 Goldney R returned soldier
 Gray R D retired
 Guest E S poultry raising
 Hammersmark T T electrician
 Harvie W D secretary
 Heffel H R acct
 Hilder John shipyard worker
 Hooper H C wool woollens (Van)
 Humphreys S bookkeeper
 Ingoldsby Jos J master mariner
 Johnson T C logger
 Jones Geo carpenter
 Keene G H grocer and PM
 Keir A bee-keeping
 Keist Richd E janitor
 Kerr Geo retired
 Kingsderry Store T Lockhart-Smythe prop groceries
 Kiser Peter
 Lamberton Walter H retired
 Lawrence H clerk
 Lifton O chief of police
 Lloyd A W schoolmaster
 Lockhart-Smythe T prop Kingsderry Store
 McKenzie Jas C architect
 McLaren J Geo postal clerk
 Mabyn College for Boys John Shearer principal
 Mann John conductor
 Martin Lionel E clerk
 Metcalf B retired
 Mitchell J laborer

Morrison John ranching
 Nortrup Geo carpenter
 Nye G G carpenter
 Perrin Rev F E Ang clergyman
 Rae T C chicken ranch
 Rickaby Wm acct
 Rose R R printer (Van)
 Shaw Jos carpenter
 Shearer John princ Mabyn College for Boys
 Shoemaker O printer
 Sine J T postal clerk
 Smith Miss Emma groceries
 Soutar W G machinist
 Stewart John iron founder
 Still J D schoolmaster
 Sutton A C barrister (Van)
 Stewart J bricklayer
 Sykes Rev J Newton princ Chesterfield School for Boys
 Toddun David Metropolitan Ins Co
 Turner W furniture
 Viney R motorman
 Waddell T carpenter
 Waddell M nurse
 Wakley Stanley G emp BCER
 Wilson Jas logger
 Williamson A T retired
 Young John longshoreman
 Young J B caretaker

NORTH PACIFIC

a salmon cannery on Skeena River and G.T.P. B'y. 13 miles east of Prince Rupert. See Directory listings under Inverness.

NORTH STAR

a flag station on the C.P.R., 1 mile east of Cranbrook.

North Vancouver

The North Shore of Burrard Inlet is divided into three municipalities: The District of North Vancouver, which at one time embraced the whole area between the North Arm of the Inlet on the east and Howe Sound on the west, but is now restricted to the area outside of the city, bounded by the Capilano River on the west and the North Arm on the east; the City of North Vancouver, embracing a central area of about 2,500 acres; and the District of West Vancouver, extending from the Capilano River on the east to Howe Sound on the west.

The North Shore industries include the following: Wallace Shipyards, Ltd., North Shore Iron Works, Ltd., North Shore Shingles, Ltd., C. Walsh Lumber Co., Ltd., LeNair Lumber & Shingles, Ltd., Hobson & Hobson Shingle Mill, and the As-Linton & Co., Ltd., boatyards, all within the city; Vancouver Crossing Works, Capilano Timber Co., Ltd., Robert Dollar Timber Co., Ltd., Vancouver Lumber Co., Ltd., Cedars Ltd., Lynn Valley Lumber Co., Ltd., and the D. Bailey Mill Co., all in the District of North Vancouver; and the Vedder River Shingle Co. and the Askew Shingle Mill, in the District of West Vancouver. There are excellent summer resorts at Woodlands, Deep Cove and other points on the North Arm, and at many different points between Ambleside Ferry Landing on the east and Whitehill at the terminus of a local branch of the P.G.E. Railway on the west.

At present all transportation to outside points from these municipalities is by ferry boats. A ferry service is operated between the cities of Vancouver and North Vancouver, owned by the latter city. In 1917 this service carried 2,500,000 passengers altogether, and a very large number of vehicles and motor cars of all kinds, loaded and unloaded. In 1919 there were 2,988,172 passengers and a corresponding increase in the number of vehicles and quantity of freight. Efforts are now being put forth to have this service made a joint charge on all the municipalities interested and to reduce the ferry charges to a lower rate.

West Vancouver is connected with the North Vancouver ferry by means of the P.G.E. Railway, but the Municipal Council also operates a ferry service from Ambleside to Vancouver for passengers and freight, but not for vehicles. The eastern end of the North Vancouver District is served by ferry boats from Vancouver to different points on the North Arm. Steamship charts are now being put forth to have a large joint traffic and railway bridge erected at the Second Narrows. The carrying out of this work would at once open up thousands of acres of land admirably adapted for industrial sites, and about 20 miles of deep-water frontage suitable for docks and works of all kinds.

The North Shore possesses a number of beautiful streams of the finest kind of water for domestic and indus-

General Fancy Goods, Ltd.

Wholesale Dealers

Toys—Novelties
 Stationery and
 School Supplies
 Leather Goods
 Electrical
 Sundries
 Drug Sundries
 Hardware
 Specialties
 Baskets and Silk
 Goods

Phone Sey. 2246

Corner Richards
 and Cordova
VANCOUVER

*Wm Rogers
 Farms*

Complete list of

FARMS

Thoroughly ins-
 pected acreage
 and farms in set-
 tled districts near
 Vancouver and
 Westminster.

Full particulars
 maps, values, etc.

414 Seymour St.
Vancouver

ARTHUR COLES

Real Estate

FINANCIAL and
GENERAL
INSURANCE
NOTARY PUBLIC
ESTATES
MANAGED

P. O. Box 167

1205 Broad St.
VICTORIA

trial purposes. The principal of these are the Capilano and the Seymour rivers, both of which have been tapped to supply the City of Vancouver and its suburbs with water for all requirements, and the Lynn Creek, which is the source whence the City of North Vancouver takes its water service.

These streams are all great resorts for fishermen, and in summer they are visited by many thousands of tourists from all parts of the world. Notable canyons are on all the streams, but certainly the most notable are those on the Capilano River.

The population on the North Shore is approximately from 12,000 to 15,000. Its shipyards have been giving employment to thousands of men, some of whom reside on the south shore. The Wallace shipyards give attention to repairing coasting vessels and building steel ships.

The Capilano Timber Company have constructed a railway up the side of Capilano River to give access to extensive timber limits there.

There are several well developed copper and zinc claims near the source of the Lynn Creek, and it is claimed that very valuable iron deposits exist near the headwaters of the Seymour River.

The North Shore is famous for the number of beautiful mountains adjoining, including the Lions (6,500 ft.), Mount Crown (5,450 ft.), and Grouse Mountain (4,500 ft.)

ALEXANDER PHILIP.

No. Vancouver City Officers.

Mayor—G. W. Vance.
Clerk and Assr.—R. E. Archibald

Auditor—M. J. Crehan.
Treas. and Collector—C. R. Lane.
Engineer—A. M. West.
Solicitor—A. C. Sutton.
Health Officer—Dr. R. V. McCarley.
Chief Constable—Peter Stewart.
Fire Chief—W. Murphy.
Police Magistrate—L. Watts Doney.

No. Vancouver Dist. Officers

Reeve—E. H. Bridgman.
Clerk—John G. Farmer.
Treasurer—P. N. Bayliss.
Chief Constable—O. Lifton.
Police Magistrate—Alexander Philip.
Assessor—Robert Chance.
Dist. Engineer—P. M. Sharp.
Health Officer—Dr. R. V. McCarley.
Abbott A C conductor BCR
Aberdeen Rooms 134 1st W
Abowitz B boots and shoes and men's
furnishings 11 Lonsdale
Allen C T mgr North Vancouver
Realty Co 123 Lonsdale
Allen M wharf emp No Vancouver
City Ferries
Alvaro D trackman BCR
Anders Doris R lodger Royal Bank of
Canada 201 Lonsdale av
Anders P C teller Bank of Hamilton
Anderson E mgr fish dept Esplanade
Public Market 116 Esplanade W
Anderson's Pharmacy Harley C E An-
derson prop drugs 15 Lonsdale
Andrews James rigger Wallace ship-
yards
Andrews M deckhand North Van-
couver City Ferries
Archibald R F city clerk and assr
Ashford Thos boat builder A Linton
& Co Ltd Esplanade W
Askew M A clk Goodwin & Co 110 1st

FOR NORTH VANCOUVER PROPERTIES

SEE

Alexander Smith

REAL ESTATE AGENT

Financial and Insurance Broker

Office Telephone 24

House Telephone 43

17 Lonsdale Ave

NORTH VANCOUVER, B. C.

Ashton H moulder helper North Shore Iron Works Ltd
 Ashton T machinist apprentice North Shore Iron Works Ltd
 Atter P conductor BCER
 Avenue Meat Market 759 Lonsdale
 Avenue Meat Market J C Kirkness and E Springle 1341 Lonsdale
 Babcock E conductor BCER
 Badger J dry goods and men's furnishings 67 Lonsdale
 Badger J R supt sub-station BCER
 Bailey John E barber 73 Lonsdale
 Bailey Rubina clerk Squair's 1111 Lonsdale
 Baker J D asst chief dftsmn Wallace shipyards
 Balsamo John engineer St Alice Hotel Bank of Montreal J R Chapman mgr 21 Lonsdale
 Bank of Hamilton F M Jones mgr 92 Lonsdale
 Barker B H bkkr E C Walsh Lbr Co Ltd 271 Esplanade E
 Barker W L track foreman BCER
 Earlow John junior Royal Bank 21 Lonsdale
 Barnes R B books and stationery 36 Lonsdale
 Barracrough J prop Ideal Confectionery 115 Lonsdale
 Barracrough Rowland clk Ideal Confectionery 115 Lonsdale
 Barton R J eng E C Walsh Lbr Co Ltd 271 Esplanade E
 Bates J deckhand North Vancouver City Ferries
 Bayliss P N treas Dist of N Van
 Beanland Thomas plumber W Neale 32 Lonsdale
 Becker D engineer North Vancouver City Ferries
 Beeststone H E sec GWVA
 Bell E C meter reader BCER
 Bennett Harry foreman punchman Wallace shipyards
 Berry R W iron North Shore Grocery 1455 Lonsdale
 Bezley John emp Lonsdale Coal & Sup Co Ltd 64 Lonsdale
 Billings A S of Irwin & Billings Co Ltd 66 Lonsdale
 Blackwell S D prop White Grocery 65 Lonsdale
 Blanchard Amy dressmaking ladies' tailoring and fur remodeling 210 Lonsdale
 Bogue H W conductor BCER
 Bone James driver Squair's 1111 Lonsdale
 Bosco T porter Palace Hotel 2nd E
 Boswell T W cashier BCER
 Boughton F J dftsmn Wallace shipyards
 Bower W boat builder A Linton & Co Ltd Esplanade
 Bowers Harry driver North Shore Grocery 1455 Lonsdale
 Brackman-Ker Milling Co Ltd Robt Crawford mgr flour and feed 116 Esplanade E
 Braden A clerk White Grocery 65 Lonsdale
 Bradley Mrs C ticket seller North Vancouver City Ferries
 Branscomb G A pipe fitter North Vancouver City Ferries
 Brazier Mary waitress Palace Hotel 2nd E
 Brend Cecil cleaner Parisian Dye Works 131 1st E
 Breton R R conductor BCER
 Bridgman E H recy North Vancouver Municipality r Sutherland av
 Brind Fred blacksmith J Brind 115 1st W
 Brind John blacksmith 115 1st W

Brind Stanley blacksmith helper J Brind 115 1st W
 B C Electric Railway A G Perry mgr 117 Esplanade W
 B C Telephone Co Carrie E Moore agent 143 Eleventh st E
 Brooks F W foreman elec dept Wallace shipyards
 Brown W pattern maker apprentice North Shore Iron Works Ltd
 Brownie W craftsman North Shore Iron Works Ltd
 Bruun J E clk Bank of Montreal 21 Lonsdale
 Bruzese A trackman BCER
 Buckley H asst agent PGER
 Buell S E hardware and furniture 125 Lonsdale
 Bull A W sec Lonsdale Coal & Supply Co Ltd 64 Lonsdale
 Bull J mgr Lonsdale Coal & Supply Co Ltd 64 Lonsdale
 Lull May steno Capilano Timber Co Ltd Pemberton av
 Burnett Thomas chauffeur Brackman-Ker Milling Co Ltd 116 Esplanade E
 Burns P & Co Ltd Thos Powers mgr meat market 169 Lonsdale
 Burrard Wood & Fuel Co Percy Ward mgr coal wood cartage and gas station 127 Esplanade W
 Burroughs J E watchman North Shore Iron Works Ltd
 C & C Transfer E E Cave prop 70 Lonsdale
 Call A trackman BCER
 Camborn Terrace Esplanade E
 Cameron Donald civil eng r 364 Hamilton
 Campbell Geo sec school board r 15th W
 Campbell Jas foreman pattermkr Wallace shipyards
 Canadian Bank of Commerce H G Buchanan mgr 51 Lonsdale
 Canadian Financiers Trust Co Ltd A Smith akt 17 Lonsdale
 CPR Tel E C Williams agt 192 1st cor Lonsdale
 Canlin J weigher North Vancouver City Ferries
 Cant Jas gen supt Wallace Shipyards Capilano Timber Co Ltd Goodwin G Johnson mgr logging Pemberton av
 Carbett N trackman BCER
 Carbutt F P photographer 103 Esplanade W
 Carl W E deckhand North Vancouver City Ferries
 Carminto A weigher Great West Sand & Gravel Co Ltd 56 Lonsdale
 Carnegie W of North Vancouver Cartage Co Ltd 7 Lonsdale
 Carter L boiler-maker North Shore Iron Works Ltd
 Cartledge Chas fruit vegetables and confectionery 165 Lonsdale
 Cartwright Chas mgr Great West Sand & Gravel Co Ltd 56 Lonsdale
 Casalon Katie bkkr P Burns & Co Ltd 109 Lonsdale
 Castbloms E mgr grocery dept Esplanade Public Market 116 Esplanade W
 Cates Chas H of C H Cates & Sons
 Cates Chas W of C H Cates & Sons
 Cates C H & Sons engine repairs and harbor towing adjoining 191E station
 Cates John H of C H Cates & Sons
 Cathrow Colin clk W D McFarland & Co 46 Lonsdale
 Cave (The) E E Cave prop confectionery 70 Lonsdale
 Cave E E prop Cave 70 Lonsdale
 Chapman J R mgr Bank of Montreal 21 Lonsdale
 Chesson Emma dressmaker 116 1st E

UNIVERSAL TIRE FILLER

Will double your casing mileage, will eliminate punctures and blowouts.

Guaranteed for 100,000 Miles.

Agents wanted call or write for folders.

Factory and installing station

UNIVERSAL TIRE FILLER CO.

983 MAIN ST.
Phone Sey. 8485
VANCOUVER

IF IT'S

GLOVES

Phone Sey. 7532
or write

Sandell Mfg. Co.

Gloves and
Mitts

For Camp, Mill
or Mine
Our Specialty



Cor. Homer and
Cordova Sts.
Vancouver, B. C.

The CRYSTAL WATER SUPPLY

Manufacturers of
all kinds of

SOFT DRINKS

1244

Richardson
VICTORIA

Phone 79.

CROSBY and BISSELL

Stationers

PRINTERS

Office
Supplies

Sey. 261

306 Tower Bldg.
Vancouver

Chesterfield Woodyard Chesterfield and 14th
Christmas H T conductor BCER
Churchill Reginald emp Hobson & Hobson
Hobson Strangie Mill Bewick av
City Meat Market R L Elliott prop 59 Lonsdale
Clamp Ruth; office nurse Dr Thomas Verner 94 Lonsdale
Clark F motorman BCER
Clark Robt plumbing 208 Lonsdale
Clark S motorman BCER
Clark W mate North Vancouver City Ferries
Clarke Ethel steno Jack Loutet & Co 61 Lonsdale
Clarke Max clk Eaine Hardware Ltd 90 Lonsdale
Clay E M watchman PGER
Cliffe F car repairer BCER
Clow R conductor BCER
Cochrane H mgr Paterson Dye Works 131 1st E
Coleman Bobt truck driver Burrard Wood & Fuel Co 127 Esplanade W
Collins Graham mechanic North Shore Garage 117 1st W
Commercial Union Assurance Co Ltd A Smith agent 17 Lonsdale
Conley C M cond BCER
Cordish W H prop North Vancouver Dye Works 127 Lonsdale
Crawford Mela cook North Shore Grocery 145 Lonsdale
Crawford Olive emp BC Tel Co
Crawford Robt emp Blackman-Rear Milling Co Ltd 146 Esplanade W
Crehan M J city auditor
Crichton H barber 1197 Lonsdale
Cromwell Sand man machine shop Wallace shipyards
Cruz Rev W S A Methodist minister
Curry C E clk Mitchell & Smith 12 Lonsdale
Curry A prop Curry's Auto Taxi Service and Curry-MacNeill Transit 26 Lonsdale
Curry Alice North Transfer (A Curry and W S MacNeill) express transfer and dragnage 26 Lonsdale
Curry's Auto Taxi Service A Curry prop autos for hire 26 Lonsdale
Dalzell Jas foreman plater dept Wallace shipyards
Dance Doney R troubleman BC Tel
Davidson Louisa Dick Burrard Wood & Fuel Co 127 Esplanade W
Davie M T cost dept Wallace shipyards
Davis E conductor BCER
Dawson M art Market H Hobson prop meat market and groceries 139 Lonsdale
Dawson Mina matron North Vancouver Hospital 12th E
Day Edna M banker Bank of Hamilton 92 Lonsdale
Daykin Ernest of Daykin & Neville 262 1st E
Daykin & Neville Ernest Daykin and James Neville groceries 262 1st E
Deneh S W mate North Vancouver City Ferries
Dennis George motorman BCER
Dennis J conductor BCER
Dewey Wm A 618 Hobson & Hobson Shingle Mill Bewick av
Dewey Wm A Jr emp Hobson & Hobson Shingle Mill Bewick av
De Witts J truck driver Great West Sand & Gravel Co Ltd 56 Lonsdale
Dickerman E mill t woman E C Walsh Lbe Co Ltd 271 Esplanade W
Dickinson A Hook collector North Vancouver City Ferries
Dickinson A truck driver Burrard Wood & Fuel Co 127 Esplanade W
Dickinson Edwin of Burrard Wood & Fuel Co 127 Esplanade W

Dickinson Wm mgr Royal Bank of Canada 201 Lonsdale
Docherty R J asst city collector
Dodds J of North Vancouver Cartage Co Ltd 7 Lonsdale
DoIDGE Geo 11m carp dept Wallace shipyards
Dom Govt Tels E C Williams art 162 1st cor Lonsdale
Doney L Wattes police magistrate
Downie Jas frmn fitter Wallace shipyards
Doynarcabal Martin prop Esplanade Cafe 112 Esplanade W
Drake W A motorman BCER
Drummond J M chief tmprk Wallace shipyards
Dufferin Mary asst postmistress
Dungate Alice clk Mitchell & Smith 42 Lonsdale
Dunn R S barber 57 Lonsdale
Duplex R G boat builder A Linton & Co Ltd Esplanade
Dyer H physician and surgen 92 Lonsdale
Edington C F motorman BCER
Edington P A conductor BCER
Edmond J T supt North Vancouver City Ferries
Elliott W deckhand North Vancouver City Ferries
Empire Rooms 110 1st W
Empire Theatre L H Keeler mgr opera and moving pictures 110 1st W
Employers' Liability Insurance Co Ltd A Smith agent 17 Lonsdale
Entwistle E caretaker Great bldg Esplanade Cafe M Dayharcabal prop 112 Esplanade W
Esplanade Public Market meat fish and groceries 116 Esplanade W
Evans A boilermaker helper North Shore Iron Works
Evans P H shoemaker 333 Lonsdale
Ewing James swimmer Burrard Wood & Fuel Co 127 Esplanade W
Falsonia Joe weigher Great West Sand & Gravel Co Ltd 56 Lonsdale
Fane E W conductor BCER
Farmer John G clerk North Vancouver Municipality
Farquharson W N clk H G Lutes 53 Lonsdale
Farke Capt W boat captain North Vancouver City Ferries
Felician Sister principal St Edmunds School Mahon av
Field A E groceress 179 5th E
Firth J fireman North Vancouver City Ferries
Firth W machinist helper North Shore Iron Works
Fitzgerald D car cleaner BCER
Flay H letter carrier
Folkes Elvin clk Anderson's Pharmacy 15 Lonsdale
Ford P pattern maker foreman North Shore Iron Works Ltd
Folliet E R dentist 107 1st W
Folsetter H machinist North Shore Iron Works Ltd
France J blacksmith helper North Shore Iron Works
Frey M Linda clk Fred Irving 457 Lonsdale
Fuzler J W city building plumbing and sanitary inspector
Gallo D prop St Alice Hotel 120 2nd W
Galazo Tom confectionery and pool 229 Lonsdale
Gardner E S prop North Shore Garage 117 1st W
Garthorne Arthur R fireman North Shore Shingle Ltd 291 Esplanade E
Gardl George city constable

GERRARD M J F & CO, M J F Ger-
ard Prop, Boots and Shoes, 757
Lonsdale

Gibbon E H agt PGER
 Gibbon W H mgr North Vancouver
 Cartage Co Ltd 7 Lonsdale
 Gibbs Bros (J S and H D) Ford ser-
 vice station 119 1st E
 Gibbs H D of Gibbs Bros 119 1st E
 Gibbs J S of Gibbs Bros 119 1st E
 Gibbs R chauffeur B C Tel Co
 Gibson J warehouse Lonsdale C & S
 Co Ltd 64 Lonsdale
 Giffen A emp BGER
 Gildersleeve F dftsmn Wallace ship-
 yards
 Giles F C motorman PGER
 Gillespie Norman restaurant 114 Es-
 planade E
 Gladwin Mary ticket seller North
 Vancouver City Ferries
 Gocher H draftsman North Shore
 Iron Works Ltd
 Goldie Bros W B Goldie mgr hard-
 ware 50 Lonsdale
 Goldie W B mgr Goldie Bros 50 Lons-
 dale
 Goldney Herbert driver Lonsdale
 Bakery 753 Lonsdale
 Goodwin George mgr Goodwin & Co
 110 1st E
 Goodwin C & George Goodwin mgr
 new and second-hand store 110 1st
 E
 Gott H S purchasing agt Capilano
 Timber Co Ltd Pemberton av
 Gowe Lorne clk T L Johnston & Co
 541 Lonsdale
 Graham W T city pound keeper
 Grahame M G mach helper PGER
 Grant Harry presser Parisian Dye
 Works 131 1st E
 Grant Jack frmn bksmith dept Wal-
 lace shipyards
 Grant J D groceries and confection-
 ers 63 Lonsdale
 Grant L B mgr North Shore Shingles
 Ltd 201 Esplanade E
 Graves Leslie city constable
 Gray Florence L bkpr B C Tel Co
 G W V A H E best-tone see
 Great West Sand & Gravel Co Ltd
 Chas Cartwright mgr coal and
 building material 56 Lonsdale
 Green Jas C janitor B C Tel Co
 Green J conductor BGER
 Green W C reporter North Shore
 Press 111 Esplanade W
 Greenaway Mary clk Squair's 97
 Lonsdale
 Greekle Wm frmn painting dept Wal-
 lace shipyards
 Greene Wm M lineman B C Tel Co
 Guest T M chief dftsmn Wallace
 shipyards
 Guey Wo Yuen & Co grocers 131 1st
 W
 Gullen Agnes tailoress Parisian Dye
 Works 131 1st E
 Gustavson Eric foreman Capilano
 Timber Co Ltd Pemberton av
 Gwynn H C asst foreman Capilano
 Timber Co Ltd Pemberton av
 Haddow Wm clk Paine Hardware Ltd
 90 Lonsdale
 Hadley Jas dispenser North Vancou-
 ver Hotel Esplanade
 Hamilton Eliz steno Wallace ship-
 yards
 Hand Lee laundry 156 1st W
 Hanes Geo civil engineer 144 2nd W
 Hannah Thos H North Shore Shingles
 Ltd 201 Esplanade E
 Harding G W of Sedgwick & Hard-
 ing 113 Esplanade W
 Hardy George clk United Grain
 Growers B C Ltd 111 1st E
 Harty Viola H oper B C Tel Co

Harris Charles of Harris & Taylor
 137 1st E
 Harris Mildred clerk Squair's 1111
 Lonsdale
 Harris W A motorman BGER
 Harris & Taylor (Chas Harris and
 Harry Taylor) auto garage repairs
 vulcanizing boat engines repairs
 and accessories 137 1st E
 Harron A E mgr Harron Bros 122 6th
 st W
 Harron Bros A E Harron mgr under-
 takers 122 6th st W
 Hart Wm warehouse Burrard Wood
 & Fuel Co 127 Esplanade W
 Harvey J S wharf mechanic North
 Vancouver City Ferries
 Hatt Wm frmn lab Wallace ship-
 yards
 Hawthorth E N teller Bank of Mont-
 real 21 Lonsdale
 Heard Ruby steno Wallace shipyards
 Hedley J ticket collector North Van-
 couver City Ferries
 Henderson J machinist North Shore
 Iron Works Ltd
 Herman G E mgr Vancouver Creoset-
 ing Co Ltd Pemberton av
 Herrin H teamster North Vancouver
 Cartage Co Ltd 7 Lonsdale
 Herron R mgr Vancouver Co-opr Soc
 115 1st E
 Hervett A propr Lonsdale Grocery,
 1341 Lonsdale
 Hesketh E skipper North Shore Iron
 Works Ltd
 Hesketh H foreman moulder North
 Shore Iron Works
 Hewitt Evelyn oper B C Tel Co
 Hewitt Gwendoline E purchasing
 agent North Shore Iron Works
 Hicks V R lodger Bank of Montreal
 21 Lonsdale
 Higin C N meter reader BGER
 Hill Alex truck driver Great West
 Sand & Gravel Co Ltd 56 Lonsdale
 Hinds F motorman BGER
 Hinton J real estate and ins 539
 Lonsdale
 Hipwell F T brakeman PGER
 Hobson Harry propr Dawson Meat
 Market 139 Lonsdale
 Hobson H of Hobson & Hobson Shin-
 gle Mill Bewick av
 Hobson L of Hobson & Hobson Shin-
 gle Mill Bewick av
 Hobson & Hobson Shingle Mill H and
 L, Hobson props mfrs shingles Bew-
 ick av
 Holdsworth W freight clerk North
 Vancouver City Ferries
 Holman S weigher Great West Sand
 & Gravel Co Ltd 56 Lonsdale
 Holmes Wm H acct Capilano Timber
 Co Ltd Pemberton av
 Hood A J watchmaker and jeweler 60
 Lonsdale
 Hood W S watchmaker A J Hood 60
 Lonsdale
 Hooper Rev J H pastor St John's An-
 glican Church
 Howard E mgr Palace Hotel Billiard
 Hall 2nd E
 Howard E L conductor BGER
 Howard Laura B acct Irwin & Ed-
 ings Co Ltd 66 Lonsdale
 Hum M C conductor BGER
 Hughes B J motorman BGER
 Humphries T C fireman North Van-
 couver City Ferries
 Hutchison Christy clerk W J Rob-
 ertson 119 Lonsdale
 Huxtable Myrtle oper B C Tel Co
 Huxtable W H clk collector North
 Vancouver Ferries
 Ideal Confectionery J Barnabough
 prop confectioner 117 Lonsdale
 Ireland W fireman North Vancouver
 City Ferries



SERVICE and Modern Art Studios

Window Displays
and Back Grounds
Designed, Built
and Installed

Scenics & Posters
Theatrical Scenes

Signs and Show
Cards

Decorating and
Window Fixtures

153 Cordova W.
VANCOUVER

D. G. Timewell

High-Grade

Cabinetmaking

Upholstering and

French Polishing

"Buy Direct from
Mrs."

Estimates Furnished
on all Classes of Work.
Repairs, Etc.

Phone Sey. 6268

1123 Granville St
VANCOUVER,
B.C.

B.C. Detective Agency

Every Description
of Detective Work
undertaken.

Representation in
all parts of the
world.

312 HIBBEN - BONE
BUILDING

1122
Government St.

VICTORIA B.C.

G. G.
**HEATHER
& Co., Ltd.**

FURS

Taxidermy

Makers of High-
Grade

Furs

We Specialize in
Remodelling
Furs

Rugs Mounted

1029

Granville Street
VANCOUVER

Irving Fred confectionery 157 Lonsdale
Irwin W H ticket seller North Vancouver Ferries
IRWIN & BILLINGS CO LTD, W J
Irwin Mgr, Financial Agents, Real Estate, Fire and Marine Insurance, Notary Public, 66 Lonsdale
Jenkins G S freight clerk North Vancouver City Ferries
Johnson G J sheet metal worker and tinsmith 161 4th st E
Johnson Goodwin G mgr Capilano Timber Co Ltd Pemberton av
Johnson J mechanic A Linton & Co Ltd Esplanade W
Johnson S bookkeeper J P Young 113 Esplanade W
Johnston C E mgr A Linton & Co Ltd Esplanade
Johnston T L & Co T L Johnston mgr grocers 511 Lonsdale
Joliffe A boat builder A Linton & Co Esplanade W
Jones F M mgr Bank of Hamilton 92 Lonsdale
Jones M grocer 2527 Lonsdale av
Jones W D ticket collector North Vancouver City Ferries
Jones Wm G civil eng 815 Ridgeway
Jones W G cost dept Wallace shipyards
Jordan C E motorman PGER
Kates F J of Model Grocery 2349 Lonsdale
Keefer B H mgr Empire Theatre 110 1st W
Keist J M L letter carrier
Keith Elcock 197 1st W
Keller W H dentist 81 Lonsdale
Keiths Peter line operator North Shore Press 111 Esplanade W
Kendall D T mgr Reliable Furniture Co 75 Lonsdale
Kenzie Capt O G boat captain North Vancouver City Ferries
Kimberley E boat builder A Linton & Co Ltd Esplanade
King Capt I B boat captain North Vancouver City Ferries
Kirkness J C of Avenue Meat Market 1341 Lonsdale
Kirwin A E conductor PGER
Knight Mary J emp North Vancouver City Ferries
Knob Isabelle clk North Shore Garage 117 1st W
Kynoch David baker and confectioner 71 Lonsdale
Laclane Peter barber R S Dunn 57 Lonsdale
LaMothe Art of United Grain Growers B C 111 1st E
Lane C R city treasurer and collector
Larson Henry mgr North Vancouver Hotel Esplanade
Larson P prop North Vancouver Hotel Esplanade
Laskie A meat cutter P Burns & Co Ltd 109 Lonsdale
Lavery apartments 268 2nd W
Lawson B C motorman PGER
Lawson C E of Irwin & Billings Co Ltd 66 Lonsdale
Lawson J H sec Van Croseting Co Ltd Pemberton av
Leaves P H motorman PGER
Leck R truck driver North Vancouver Garage Co Ltd 7 Lonsdale
Lee Robt tann material dept Wallace shipyards
Lee Sing groceries 213 Lonsdale
Leah F deckhand North Vancouver City Ferries
Leah O P motorman PGER
Liddle J truck driver Lonsdale Coal & Sup Co Ltd 61 Lonsdale

Lim Gong fruits and vegetables 157 2nd W
Livingstone Peter florist and nurseryman 121 17th E
Livingstone W florist 1150 Lonsdale
Lochead W L operator BCER
Loefgren C machinist North Shore Iron Works Ltd
Logan Robt frmn pipefitter dept Wallace shipyards
Lonsdale Bakery A Hayden prop bakery 753 Lonsdale
Lonsdale Coal & Supply Co Ltd J Bull mgr coal 64 Lonsdale
Lonsdale Grocery A Hewett propr 1841 Lonsdale
Lonsdale Theatre Wylie C Pettis mgr opera house, 1561 Lonsdale
Loutet Jack & Co real estate and ins 61 Lonsdale
Lum Sing shoe repairing 219 Lonsdale
Lung Lee laundry 362 2nd W
Lutes H G boots shoes waterproof clothing 53 Lonsdale
McCarthy Dr R V city and mun health officer and of Martin & McCarthy 84 Lonsdale
McCarty R B cost dept Wallace Ship Yards
McClelland Thos prop Lonsdale Meat Market 2347 Lonsdale
McClelland Thos Jr driver North Lonsdale Meat Market 2347 Lonsdale
McColl D H alderman
McColl E purch dept Wallace shipyards
McCready Lilly W steno City Clerk
McCrindle G S sec N V Farmers' Inst & Hort Society 1833 St Andrews
McCuiloch Charles shoemaker 1339 Lonsdale
McCulloch G motorman BCER
McDonald A M storkeeper PGER
McDonald M S drugs 191 Lonsdale
McFarland W D mgr W D McFarland & Co 46 Lonsdale
McFarland W D & Co W D McFarland mgr real estate and insurance 46 Lonsdale
McFee J G pres Vancouver Croseting Co Ltd Pemberton av
McKenna J groundman B C Tel Co
McKinley D prop St Andrews Grocery 281 8th E
McKinnon Bernice Singer sewing machines 212 Lonsdale
McLaren W engineer North Vancouver City Ferries
McLean D A of Shoemaker & McLean McLean D car repairer BCER 5 Lonsdale
McLean Gilbert truck driver Eurrard Wood & Fuel Co 127 Esplanade W
McLennan A D conductor PGER
McLeod A conductor PGER
McLeod D engineer North Vancouver City Ferries
McLeod D A motorman BCER
McLeod H J lineman B C Tel Co
McLeod John cost dept Wallace shipyards
McMillan E W asst postmaster
McMillan J A postmaster 110 Lonsdale
McMurdo Dave driver Dawson Meat Market 129 Lonsdale
McMurdo Alex meat cutter City Meat Market 59 Lonsdale
McNair J A mgr McNair Lumber & Shingles Ltd 295 Esplanade W
McNair Murray mill foreman McNair Lumber & Shingles Ltd 295 Esplanade W
McNair Lumber & Shingles Ltd J A McNair mgr mfrs lumber and shingles 295 Esplanade W

McNamara Josephine clk J Badger 57 Lonsdale
 McNamee Wm clk Squires 97 Lonsdale
 McNeil Duncan supt Vancouver Creosoting Co Ltd Pemberton av
 McNeill Jean clerk Shoemaker & McLean 5 Lonsdale
 McQuarrie Chas frmn shipwright dept Wallace shipyards
 MacAfee J fireman North Vancouver City Ferries
 MacDonald A J sec A Linton & Co Ltd Esplanade W
 MacInnes A D acct Bank of Montreal 21 Lonsdale
 MacLaren Shingle Mills Ltd J T MacLaren mgr mfrs shingles end Esplanade W
 MacLeod Rev A W Baptist minister
 Macnaghten Eva F steno Bank of Montreal 21 Lonsdale
 MacNeill W S of Curry-MacNeill Transfer 26 Lonsdale
 Macphail D ticket seller North Vancouver City Ferries
 Maiden J M shoemaker 135 Lonsdale
 Magennis Katie bindery dept North Shore Press 111 Esplanade W
 Main R L conductor B.C.E.R.
 Maibey E N clerk B.C.E.R.
 Manning Calvin confectionery 113 Lonsdale
 Marchesi G O mfr monuments and granite curbing 399 Lonsdale
 Marshall R mntc North Vancouver City Ferries
 Martin E A of Martin & McCauley 84 Lonsdale
 Martin F W prop North Shore Fish and Chips 52 Lonsdale
 Martin J A truck driver Burrard Wood & Fuel Co 127 Esplanade W
 Martin Morris plumbers appr Robt Clark 208 Lonsdale
 Martin & McCauley physicians 84 Lonsdale

MARTINSON M B & CO. Real Estate and Fire Insurance, 501 Lonsdale

Mathieson D R eng North Vancouver City Ferries
 May A P clk B.C.E.R.
 Meikle W H L. Adv.-pres Great West Sand & Gravel Co Ltd 56 Lonsdale
 Mezies A F chst dtstmn eng dept Wallace shipyards
 Mercantile Fire Insurance Co Alex Smith agent 17 Lonsdale
 Merrington C boiler-maker North Shore Iron Works Ltd
 Miller E A swamper Burrard Wood & Fuel Co 127 Esplanade W
 Miller J A section foreman P.G.E.R.
 Miller Minnie bindery dept North Shore Press 111 Esplanade W
 Miller Robt shipper Great West Sand & G Co Ltd 56 Lonsdale
 Milligan Henry clk Mitchell & Smith 42 Lonsdale
 Milne D swamper Great West Sand & Gravel Co Ltd 56 Lonsdale
 Mitchell A B of Mitchell & Smith 42 Lonsdale

MITCHELL & SMITH, A B Mitchell and W F Smith Props, Cigars, Tobacco, Confectionery, Four Stores (3 on ferries), 42 Lonsdale av

Model Grocery Keates & Smith groceries and food 2349 Lonsdale
 Moir Flora opr B C Tel Co
 Moir John shoe repairer and into retreading 30 Lonsdale
 Montgomery F second-hand store 117 1st E
 Moore Carle E agt B C Tel Co 113 11th E

Moore Chas frmn boiler house Wallace shipyards
 Moore Frank salesman E C Walsh Lumber Co Ltd 271 Esplanade E
 Morden E A printer North Shore Press 111 Esplanade W
 Morden G H editor and mgr North Shore Press 111 Esplanade W
 Morris Wm mech eng Wallace shipyards
 Morrison Dorothy clk J Badger 67 Lonsdale
 Morrison John watchman North Shore Shingles Ltd 201 Esplanade E
 Mosher Stella opr B C Tel Co
 Mother Superior Any of St Paul School Keith rd W
 Moulung S H carrier in charge Mt Crown Apts 111 1st E
 Muir James yard foreman E C Walsh Lbr Co Ltd 271 Esplanade E
 Muir Mildred opr B C Tel Co
 Muldrew Rev J S minister St Andrews Presbyterian Church
 Murphy J carpenter North Vancouver City Ferries
 Murphy W city fire chief
 Murray John asst tmkpr Wallace shipyards
 Nagle Mary housekpr St Alice Hotel
 Napier Hugh confectionery 1337 Lonsdale
 Nathaniel T moulders appr North Shore Iron Works Ltd
 Neale Wallace plumbing heating stoves repaired 32 Lonsdale
 Nelson Gerald of United Grain Growers B C Ltd 111 1st E
 Neville James of Daykin & Neville 262 1st E
 Nisbet J foreman boiler-maker North Shore Iron Works Ltd
 Nolan E D motor-repair B.C.E.R.
 North Lonsdale Meat Market Thos McClelland prop 2317 Lonsdale
 North Shore Fish & Chips P W Martin prop restaurant 52 Lonsdale

NORTH SHORE GARAGE, E S Gamage Prop, Auto Garage, Accessories and Repairs, 117 1st W

North Shore Grocery R W Berry prop groceries 1455 Lonsdale

NORTH SHORE IRON WORKS LTD (THE), E V Young Mgr, Boiler-makers, Iron and Brass Founders and General Engineers, Crescent

North Shore Press weekly on Friday H Morden mgr 111 Esplanade W
 North Shore Shingles Ltd L F Grant mgr shingle mfrs wood dealers 201 Esplanade E
 North Vancouver Cattle Co Ltd W H Gibbon mgr draying 7 Lonsdale
 North Vancouver Dairy A Woodford and F Valentine props 133 5th E
 North Vancouver Dye Works W H Cornish prop cleaning 127 Lonsdale
 North Vancouver Farmers' Institute & Horticulture Society G S McGrindle sec 1825 St Andrews
 North Vancouver Hospital Mina Dawson matron 12th E
 North Vancouver Hotel P Larson prop Esplanade

North Vancouver Real Estate Specialists, WHITAKER & WHITAKER, 414 Seymour, Vancouver

North Vancouver Realty Co C T Allen mgr real estate and insurance 123 Lonsdale
 Nynan F W clk Anderson's Pharmacy 45 Lonsdale
 Oram P H meat cutter White Grocery 65 Lonsdale



The
"Columbia"
 Hand Power
 Stump Puller

Power
 Speed
 Safety
 Efficiency
 Economy

**OPSAI STEEL
 Co., Limited**
 Vancouver, B.C.

Dickson's
 Importing
 Tea and Coffee
 Co., Limited

Wholesale and Retail
 Importers, Roasters,
 Blenders and Packers

**TEAS
 COFFEES
 COCOA**

Send for Prices and
 Samples

Prompt Attention to Retail or Wholesale Orders

Shipments by Parcel
 Post (Duty Free) to any
 Point in Canada, U.S.,
 or Abroad.

317-321
Columbia House
VANCOUVER,
 B.C.



The

Acme Press

Limited

**PRINTERS
and BINDERS**

Office Stationery

Loose Leaf
SystemsAdvertising
Booklets

Catalogues, Etc.

753 View St.

Victoria, B. C.

A. S.

MATTHEW & Co.

One of the Largest
Insurance Firms
in Canada

*Fire—Plate-
Glass—Acci-
dent & Health
Auto and
Marine*

General Managers
for
**Continental
Casualty Co.
and British Crown
Ass. Copn., Ltd.**

Phones:

Sey. 1367—1368

509-11 Richards
VANCOUVER

Paine Hardware Ltd J B Paine mgr hardware stoves auto and electrical supplies gas station 90 Lonsdale
Palace Hotel L Reda prop 2nd E
Palace Hotel Billiard Hall E Howard mgr 2nd E
Palla Mich C dispenser St Alice Hotel bar
Pangman H G mgr Canadian Bank of Commerce 51 Lonsdale
Pare E deckhand North Vancouver City Ferries
Parisian Dye Works H Cochrane mgr dyeing and cleaning 131 1st E
Parkin W H line foreman BCER
Pearce C W letter carrier
Peers Donald confectr 761 Lonedale
Peers Oswald troubleman E C Tel Co
Penn Geo frmn joiner dept Wallace shipyards
Perrin Rev E Anglican clergyman
Perry A G mgr E C Electric 117 Esplanade W
Pettis Wylie C mgr Lonsdale Theatre 1501 Lonsdale
Pielan Maud millinery and toys 535 Lonsdale
Phelan Muriel infant wear 533 Lonsdale
Philip Alexander real estate insurance notary public police magistrate North Vancouver district 104 Esplanade W
Phillips W blacksmith North Shore Iron Works Ltd
Pilling Jas H acct and alderman
Polmas W appr A Linton & Co Ltd Esplanade
Pollock George clk Pollock's Auction Rooms 225 Lonsdale
Pollock G W auctioneer prop Pollock's Sale Rooms and Pollock's Auction Rooms 109 1st W
Pollock's Auction Rooms G W Pollock prop 225 Lonsdale
Pollock's Sale Rooms G W Pollock prop new and second-hand store 109 1st W
Powers Thos mgr P Burns & Co Ltd 109 Lonsdale
Pratt G engineer North Vancouver Ferries
Prescott R furnaceman North Shore Iron Works Ltd
Prime George surgnt City Constable
Prouit H M motorman BCER
Proulx J A conductor BCER
Pursser H engineer North Vancouver City Ferries
Quinn FR labor 121 Lonsdale
Quissey Samuel eng Canadian Timber Co Ltd Pemberton av
Quone Hob laundry 17 1st E
Raberty Ben foreman E C Tel Co
Raine J watchman BCER
Rando H motorman BCER
Rammell W bootmaker helper North Shore Iron Works Ltd
Rathbone P painter North Vancouver City Ferries
Razzano Tibba waitress St Alice Hotel
Reda C P mgr Palace Hotel 2nd E
Reda Louis asst mgr Palace Hotel 2nd E
Reda L prop Palace Hotel 2nd E
Rehabe Furniture Co D T Kendall mgr furniture stoves and house furnishings 78 Lonsdale
Renell W deckhand North Vancouver City Ferries
Rice Wm shoemaker John Moir 30 Lonsdale
Richardson Marjorie teller Canadian Bank of Commerce 51 Lonsdale
Ritter Wm messenger M S McDowell 101 Lonsdale
Roberts F R conductor BCER
Robb Rev E G minister St Stephen's Presbyterian Church

Roberts Harry mechanic North Shore Garage 117 1st W
Robertson W J drugs and stationery 1103 Lonsdale
Robinson Alice opr E C Tel Co
Robinson P deckhand North Vancouver City Ferries
Rodgers L C logging supt Capiano Timber Co Ltd Pemberton av
Roie G P motorman BCER
Rogers W traffic inspector BCER
Rose Ida stenographer shipyards
Rosso Frank confectionery and billiard parlor 110 1st W
Rowse T H meat cutter City Meat Market 59 Lonsdale
Royal Bank of Canada Wm Dickinson mgr 201 Lonsdale
Royal Cleaners Joe Ning & Co cleaning and pressing 205 Lonsdale
Ruggles Edith G teller Royal Bank of Canada 201 Lonsdale
Rushton Arthur clerk North Shore Grocery 1455 Lonsdale
Russell H deckhand North Vancouver City Ferries
Sadgrove W mer meat dept Esplanade Public Mkt 116 Esplanade W
St Alice Hotel D Gallia prop 129 2nd W
St Andrews Grocery D McKinlay prop 281 8th E
St Edmunds School Sister Felician principal 335 Mahon av
St Paul School (Indian) Mother Amy Superior Keith rd W
Sakurai A Japanese curio store 117 Lonsdale
Salvagio A shoemaker 9 Lonsdale
Sam Kee laundry 124 1st W
Sam Lim shoe and umbrella repairing 209 Lonsdale
Sam Sing laundry 141 Chesterfield
Scott E A conductor BCER
Scott Gibson acct North Vancouver City Ferries
Seal H S emp North Shore Shingles Ltd 201 Esplanade E
Searls Rev E M Anglican clergyman
Sedgwick Thos of Sedgwick & Harding 113 Esplanade W
Sedgwick & Harding painters and paperhangers 113 Esplanade W
Shade Geo shoemaker 2501 Lonsdale
Shannon A J city constable
Sharland T J cost dept Wallace shipyards
Shepherd Kathleen stenographer BCER
Sheppard J A optician and optometrist 103 Esplanade W
Sheriff A motorman BCER
Shoemaker O of Shoemaker & McLean 5 Lonsdale
Shoemaker & McLean O Shoemaker and D A McLean stationery and printing 5 Lonsdale
Simmons Thomas shoemaker John Moir 30 Lonsdale
Sing Lee laundry 156 2nd W
Sloan Margaret E confectionery 3 Lonsdale
Sloan R bldg contractor 112 2nd E
Smith Alex of Smith Bros & Kennedy Queens and View
SMITH ALEX & CO, Real Estate, Fire, Accident, Liability, Live Stock, Automobile, Marine Insurance and Investments, 17 Lonsdale (See advt)
Smith Bessie clk Ideal Confectionery 115 Lonsdale
Smith Bros & Kennedy Geo Wm C and Alex Smith mgrs lumber mtrs Queens and View
Smith E G cleaning and pressing 1313 Lonsdale
Smith Geo of Smith Bros & Kennedy Queens and View

Smith H of Model Grocery 2349 Lonsdale
 Smith I C conductor BCER
 Smith Wm C of Smith Bros & Kennedy Queens and View
 Smith W fireman North Vancouver City Ferries
 Smith W F of Mitchell & Smith 42 Lonsdale
 Snowden Louis E ticket seller North Vancouver City Ferries
 Somerville Mildred opr E C Tel Co
 Sparrow J moulder apprentice North Shore Iron Works Ltd
 Spencer Steve teamster
 Spicer Capt R R boat captain North Vancouver City Ferries
 Spracklin Capt W J boat captain North Vancouver City Ferries
 Springle E of Avenue Meat Market 1341 Lonsdale
 Squair F A prop Squair's 97 Lonsdale
 Squair's F A Squair mgr dry goods men's furnishings groceries 97 and 1111 Lonsdale
 Squair L D asst mgr Squair's 97 Lonsdale
 Squair W A mgr Squair's 1111 Lonsdale
 Stables P painter A Linton & Co Ltd Esplanade W
 Stackhouse G W drftsmn Wallace shipyards
 Standal Stanley barber H Crichton 1107 Lonsdale
 Stark Frank clerk M S McDowell 101 Lonsdale
 Stavert E P acct Wallace shipyards
 Steacy A R mgr Steacy Mfg Co 545 Lonsdale
 Steacy Mfg Co A R Steacy mgr mfrs jams jellies and salad dressings 545 Lonsdale
 Stefino Dorothy waitress Palace Hotel 2nd E
 Stevenson C Amelia steno Capilano Timber Co Ltd Pemberton av
 Stevenson H A mgr Dingwall-Cotts & Co 214 24th E
 Stevenson W A motorman PGER
 Stewart E jeweler and optician 28 Lonsdale
 Stewart May clk Model Grocery 2349 Lonsdale
 Stewart Peter city chief constable
 Stewart W sec North Vancouver Realty Co 123 Lonsdale
 Sutherland Elinor opr E C Tel Co
 Taylor Ada L clerk Edgar Volk 1501 Lonsdale
 Taylor Harry of Harris & Taylor 137 1st E
 Taylor H opr BCER
 Tees Robert driver P Burns & Co Ltd 109 Lonsdale
 Thomas David fruit and vegetables 117 Lonsdale
 Thomlinson J R clk Squair's 97 Lonsdale
 Thompson Annie H chief opr E C Tel
 Thompson J fireman North Vancouver City Ferries
 Thompson Mary G opr E C Tel Co
 Thompson T G dentist 92 Lonsdale
 Tibbs Daisy clk Cayo 70 Lonsdale
 Timnouth Amella clk T L Johnston & Co 541 Lonsdale
 Timnouth Alice clk Lonsdale Bakery 758 Lonsdale
 Titcomb Fred baker White Grocery 65 Lonsdale
 Todd J H boom foreman Capilano Timber Co Ltd Pemberton av
 Toner E H dist plant chief E C Tel
 Tones Reg swimmer Burrard Wood & Fuel Co 127 Esplanade W
 Trahair J mate North Vancouver City Ferries

Trebilcock W H engineer North Vancouver City Ferries
 Trotter Frank mechanic Pollock's Auction Rooms 223 Lonsdale
 Turner Daniel hlr Hobson & Hobson Shingle Mill Bewick av
 Turney H J F sec-treas Wallace shipyards
 Ullock J G sec Great West Sand & Gravel Co Ltd 56 Lonsdale
 Underwood Frank barber 62 Lonsdale
 Union Assurance Society Ltd Alex Smith agt 17 Lonsdale
 United Grain Growers B C Ltd (Art La Mothe and Gerald Nelson) flour and feed 111 1st E
 Valentine F of North Vancouver Dairy 133 5th E
 Valentine Gilbert foreman North Vancouver Dairy 133 5th E
 Vance G W mayor
 Vancouver Co-operative Society R Herron mgr groceries and provisions 115 1st E
 Vancouver Creosoting Co Ltd Geo E Herman mgr creosoted ties paving blocks poles Pemberton av
 Velch Jas W pressman North Shore Press 111 Esplanade W
 Verner Thos physician and surgeon 92 Lonsdale
 Viney R M motorman BCER
 Vinine W teamster Great West Sand & Gravel Co Ltd 56 Lonsdale
VOLK EDGAR, Confectionery, Soft Drinks, Cigars, and Ice Cream Parlors, 1501 Lonsdale
 Waite Irene clerk Lonsdale Grocery 1841 Lonsdale
 Wall E confectionery and soft drinks 125 Lonsdale
 Walker R J mechanical dentist E R Pollock 167 1st W
 Walker T P mate North Vancouver City Ferries
 Wall Esther clerk Geo O Webster 353 Keith rd W
 Wallace A pres Wallace Foundry Co Ltd (Vancouver) and mng dir Wallace Shipyards Ltd
 Wallace Clarence sec Wallace Fury Co Ltd (Vancouver) and purch agt Wallace Shipyards Ltd
 Wallace H A dir Wallace Shipyards Ltd
 Wallace Shipyards Ltd A Wallace mng dir H J F Turney sec Clarence Wallace pur agt James Cant supt engineers and shipbuilders
 Walsh E C Lumber Co Ltd E C Walsh mgr lumber mfrs 271 Esplanade E
 Ward E machinist PGER
 Ward Percy mgr Burrard Wood & Fuel Co 127 Esplanade W
 Wardlow Jas plumber John P Young 113 Esplanade W
 Warman C letter carrier
 Watson H B civil eng 2323 Lonsdale
 Webster Geo O grocer and confectionery 353 Keith rd W
 Webster John O clk Geo O Webster 353 Keith rd W
 Weese Louisa M grocer and confectionery 134 Esplanade W
 Weir Wm city constable
 West A M city engineer
 Western Assurance Co Alex Smith agt 17 Lonsdale
 Westmoreland J A conductor BCER
 Westwood Elizabeth clk Pollock's Sale Rooms 109 1st W
 Westwood J boilermaker helper North Shore Iron Works Ltd
 Wheeler A fireman North Vancouver City Ferries
 Wheeler Carrie steno city treas
 Wheeler C brakeman PGER

Success Business College

Limited

Business
Shorthand
Typewriting
Clerical
Secretarial
Combined
Beginners
and Higher
Accountancy
Courses

Main & 10th
Vancouver

BURROUGHS
Adding Machine
of Canada, Ltd.



Adding,
Bookkeeping and
Calculating Machines.

E. C. COLEMAN
Manager for B.C.
106 DUNCAN BLDG.
119 PENDER, W.
Vancouver, B. C.

Victoria Book and Stationery Co., Ltd.

Wholesale and Retail

OFFICE EQUIPMENT
DESKS & CHAIRS
BOOKS, MAPS
SCHOOL SUPPLIES
BLACKBOARDS, etc.
PHOTO SUPPLIES
ADMIRALTY
CHARTS
SURVEYORS'
SUPPLIES
TYPEWRITERS, etc.

1002

Government St.

VICTORIA

B. C.



Hazeldine Printing Co.

◆◆◆◆

Good Printing
at Fair Prices

◆◆◆◆

516 Pender St. W.
VANCOUVER

White Grocery S D Blackwell prop grocery bakery and meat market 85 Lonsdale
Williams E S 1st Dom Govt and CPR Tels 192 1st cor Lonsdale
Williams Geo deckhand North Vancouver City Ferries
Williams J deckhand North Vancouver City Ferries
Williamson L conductor BCER
Wilson Hugh frmn riveter dept Wallace shipyards
Wilson Margaret clk North Shore Press 111 Esplanade W
Wilson O clk Mitchell & Smith 42 Lonsdale
Wilson W S wharf emp North Vancouver City Ferries
Woodford A of North Vancouver Dairy 123 5th E
Woods Minnie bindery dept North Shore Press 111 Esplanade W
Wyatt J B pool room and bowling alley 46 Lonsdale
Yada Bros grocers 791 4th E
Young E V mkr North Shore Iron Works Ltd Crescent st
Young John P plumber and heating 113 Esplanade W

NORTH WEST BAY

a landing 7 miles NW of Sechelt, the P.O. and point of call, in No. Vancouver Prov. Elec. Dist., served by Union S.S. Co's boats from Vancouver.

NORTON

a flag station on the B.C. Ry., 3 1/2 miles east of Huntington and 1/4 mile east of Evan-Thomas, the business centre, in Chilliwack Prov. Elec. Dist. Local resources: Farming, fishing and duck shooting. Population, 75. Address book mail Abbotsford I.R. No. 2.

Bates S J Customs Collector
Bowman M farming
Bowman W farming
Lanson A farming
Lanson L farming
Michaelson cattle ranching
Petapiece Wm farming
Seal R R farming
Ward J J farming

NOTCH HILL

a P.O. and station on C.P.R. main line, lying to south of Shuswap Lake, 17 miles north of Salmon Arm, and 19 miles east of Kamloops, in Kamloops Prov. Elec. Dist. Has C.P.R. telegraph office, Dom Govt. telephone, Pres. and R. C. churches and public school. Population, 500. Local resources: Farming and lumbering. Good soil; excellent climate. The Notch Hill district includes the following settlements: Blind Bay, Sorrento, Celista, Anglemont, Eagle Bay and Hilliam.

Andrews Chas G mixed farming
Ashdown Jas W acct C.P.R. sec school board
Brack N S mixed farming
Brookes John T farming
Cannell Daniel farming
Cannell John W R prop Royal Hotel
Chowan W D fruit farming
Christopherson Carl blacksmith and dairyming
Christopherson H mixed farming
Chirod Esq mixed farming
Cobb G C telegraph operator C.P.R.
Cunell R H fruit-growing
Davies Robt D hmwan farming
Ferdersleben Carl dairy farming
Goslin G I mixed farming

Grier W W blacksmith fruit grower mixed farming sec Balmoral sch bd
Hammond Rufus mixed farming
Hendrick M & Son mixed farming
Holmwood Wm T dairyming and fruit-growing
Isackson Eric farming
Jenkins John W engineer
Johnson Martin farming
Johnson Neil farming
Kilby John F engineer
Kroder A F mixed farming
Lloyd N B fruit-growing
Loftus Wm section foreman
London Wm farming
McAuley W fruit-growing
McBride T J dairyming
McIntyre M mixed farming
McLean N mixed farming
McLean Wayne O hmwan
MacDonald Robt J farming
Mackie Geo farming
Mackie R C mixed farming
Miller W mixed farming
Mischal H F mixed farming
Mitchell W S fruit-growing
Moore E A mixed farming
Noakes H dairy farming
Nordin Eric farming
Notch Hill and Shuswap Farmers Inst C G Andrews sec
O'Brien Rev J R Presbyterian min
Olette Frank farming
Payette W Joseph hotel prop
Peacock Wm R farming
Peterson C mixed farming
Royal Hotel W R Chamberlain prop
Stodin Nels E farming
Sheaves T mixed farming
Smith D J postmaster
Smith Wm T & Son general store
Sutherland W mixed farming
Way Geo mixed farming
Welbanks Geo E mixed farming and school teacher
Welsh F J mixed farming
Widmark O F mixed farming
Winger C V poultry farming
Winters John J pumpman CPR

NOUCHALITZ

a steamer landing on Nouchalitz Inlet, which is on west side of Nootka Island, Alberni Prov. Elec. Dist., served by the C.P.R. West Coast steamers from Victoria. Nootka is nearest P.O.

OAKALLA

the Prison Farm, one-eighth mile from Royal Oak, the P.O., and 4 miles from N.W. Westminster, in So. Vancouver Prov. Elec. Dist. Has local telephone. See also Royal Oak.

Allard A W guard
Armstrong Jas guard
Barnes J guard
Bolt A C guard
Bonsor M W guard
Caldar J A tailor
Campbell Colin S warden
Carter Walter guard
Dechanty J J guard
Dumbreck L G guard
Eldredge John gader
Emery F E guard
Emery J T guard
Long George guard
Morgan David instructor
McKeon S S engineer
McKeeher A guard
Molman John guard
Reed Miss V matron
Reid R guard
Sands E guard
Walmsley James gader
Whitell C gader
Woodward Mrs A asst matron

OAK BAY MUNICIPALITY

Incorporated as a municipality July 2, 1906. Area, 2,552 acres. Population, 5,550. The municipality of Oak Bay is a district of beautiful homes, comprising the highest class residential district of the City of Victoria, immediately adjoining, and forming the eastern suburb of that city. Occupying the most picturesque location of the territory embraced in Greater Victoria, and extending on the east and south to the shores of Oak Bay and McNeill Bay, the development of a delightful residential section has been a matter of a very short time.

The municipality is served by various lines of the B. C. Electric street railway system, giving fast and frequent service to all portions of the City of Victoria and surrounding district. The same company supplies electric light, heat and power throughout the municipality. The telephone system is a part of the city exchange of the B. C. Telephone Co.

A splendid system of public and high schools is maintained by the municipality, in addition to which numerous private schools are conducted here. The district also has several fine churches.

Public works of a very high grade have been installed over the entire municipality, consisting of asphalt and macadam pavements, cement sidewalks, sewers, water works, boulevards and street lighting. Fire protection is afforded through an arrangement with the City of Victoria, and the district has a very efficient police department. The financial condition of the municipality is first class, and the rate of taxation extremely low.

Municipal Officers.

Reeve—S. J. Drake.
Clerk, Treas. and Collr.—O. W. Ross.
Assr. and Purch. Agt.—Jas. Fairweather.

Eng. and Water Comr.—R. Fowler.
Supt. Works—S. Gunter.
Magistrate and J.P.—Geo. Jay.
Chief of Police—John Stone.
Med. Health Officer—W. P. Walker.

Bell Block Geo Bell prop apts 2269 Oak Bay

Bell Geo prop Bell Block
Beveridge Jas prop Oak Bay Grocery
Cadboro Bay Hotel Mrs E McMahon prop Cadboro Bay

Clark Geo prop Willows Grocery
Clear Mrs J prop Old Reliable Candy Store

Cooter E F mgr Merryfield & Daek
Cull R L shoe rep 2051 Cadboro Bay
Drake Hardware Co Ltd S G Drake pres 2313 Oak Bay

Grant D M mgr Merchants Bank
Harris E bakery 2205 Oak Bay
Harrison Cash Grocery Co Ltd C H Harrison mgr 2215 Oak Bay

Harrison C H mgr Harrison Cash Grocery Co Ltd
Henry Bros (S J and W T) grocers 2003 Oak Bay

Henry S J of Henry Bros
Henry W T of Henry Bros

Home for Aged and Infirm Men John McIntosh mgr 2251 Cadboro Bay
Jeffries Mrs prop Newport Grocery
Johnson W R grocer 2069 Cadboro Bay

Kiddell W G dairy 2738 Cadboro

McIntosh John mgr Home for Aged and Infirm Men

McLave Jas prop Willows Riding School

McMahon Mrs B prop Cadboro Bay Hotel

Meads S S meats 2053 Cadboro Bay rd

Merchants Bank of Canada D M Grant mgr 2201 Oak Bay

Merryfield & Daek E F Cooter mgr drugs 2001 Oak Bay

Newport Grocery Mrs Jeffries prop 2661 Saratoga

Oak Bay Designers and Craftsmen W M Sutton prop painters decorators cabinetmakers 1196 Newport

Oak Bay Grocery Jas Beveridge prop 2252 Oak Bay

Oak Bay Hotel J A Virtue prop 1225 Newport

Old Reliable Candy Store Mrs J Clear prop 1198 Newport

Patrick Lester mng dir Victoria Arena Ltd

Phair C N prop Willows Hotel

Randall M dry goods 2207 Oak Bay

Simmons Carl C prep school Saratoga av

Smith Robt plumber 2464 Saratoga av

Sparks F A prin Victoria Prep School

Stobart J W mgr Sunbeam Dairy Co

Sunbeam Dairy Co J W Stobart mgr hay and grain 2065 Milton

Sutton W M prop Oak Bay Designers and Craftsmen

Victoria Arena Ltd Lester Patrick mng dir Willows

Victoria Preparatory School F A Sparks prin boys' school Saratoga av

Virtue J A prop Oak Bay Hotel

Willows Grocery Geo Clark prop 2405 Willows

Willows Hotel C N Phair prop 2184 Cadboro Bay

Willows Riding School Jas McLave prop Fair Grounds

Willows Hotel C N Phair prop 2184 Cadboro Bay

Willows Riding School Jas McLave prop Fair Grounds

Willows Riding School Jas McLave prop Fair Grounds

Willows Riding School Jas McLave prop Fair Grounds

Willows Riding School Jas McLave prop Fair Grounds

Willows Riding School Jas McLave prop Fair Grounds

Willows Riding School Jas McLave prop Fair Grounds

Willows Riding School Jas McLave prop Fair Grounds

Willows Riding School Jas McLave prop Fair Grounds

Willows Riding School Jas McLave prop Fair Grounds

Willows Riding School Jas McLave prop Fair Grounds

Willows Riding School Jas McLave prop Fair Grounds

Willows Riding School Jas McLave prop Fair Grounds

Willows Riding School Jas McLave prop Fair Grounds

Willows Riding School Jas McLave prop Fair Grounds

Willows Riding School Jas McLave prop Fair Grounds

Willows Riding School Jas McLave prop Fair Grounds

SUN JOB Presses

Printers of
Vancouver
Telephone
Directory

Class
Journals

High-class
General
Printing

If You
Have a
Printing Job
Insure
Against
Disappointment
by
Sending it
to the

SUN JOB Presses

137 Pender St. W.
VANCOUVER

OAKLANDS

a suburb on the N.E. of Victoria.

OAK POINT

a steamer landing on the route of the Union S.S. Co. from Vancouver. The B. C. Telephone Camp is located here. Mr. Thorp caretaker. Address mail via Union S.S. Co., Vancouver.

OATESCOTT

a steamer landing on the Arrow Lakes-Columbia River steamer service of the C.P.R.

OBSERVATORY

a station on the B. C. E. Ry. Interurban Vancouver Isl. system, 7½ miles from Victoria. The Dom. Govt. observatory is located here, on Little Saanich Mountain, and contains the largest telescope in the world. Victoria is the P.O.

OCEAN FALLS

a P.O. and mill town on Cousins Inlet, Dean Channel, 319 miles from Vancouver, and about 219 from Prince Rupert, reached by C.P.R., G.T.P. and Union S.S. Co.'s boats between Vancouver and Prince Rupert. The plant of the Pacific Mills, Ltd. is located here. Daily capacity 240 tons of news print paper and miscellaneous wadding. Has office of Prov. Police Constable, and Sub-Collector of Customs, outport of Nanaimo, hospital,

FAIRALL'S Limited

Manufacturers of

Ciders

Mineral
Waters

Fruit
Cordials

420-422

William St.
VICTORIA

Canada
United
Finances
Limited

General
Brokerage

Confidence
Invited
Incomes
Increased

Phones:
Sey. 5262-3

1518 Standard Bank
Building

VANCOUVER

public school, wireless telegraph station and tele-phone, Anglican, Methodist and R. C. churches. Close by is Link Lake, 16 miles long, where trout and game are abundant. Deer, goat and bear frequent Cousins Inlet, and salmon and halibut are plentiful in summer. Population, 2,000, of whom about 500 are Japanese.

Allan Robt immig and customs insp and J.

Beavan R A prov police
Broken J F construction supt
Burden L S supt Pac Mills Ltd
Cameron T J mill store
Champion L store mgr Pac Mills
Charleston A M prov log scaler and timber insp

Christie Dr John C in chg Ocean Falls Hosp and Prov Med Officer
Coolidge H H resident engineer
Davenport Miss L nurse
Forrest K A supt sulphate dept
Graham Wm paymaster
Harvey J E master mechanic
Haskell Mat yard supt
Howar W C supt electrical dept
Jordan Wm chf fire dept

King E H appraiser harbormaster acting sub-chief customs
Leleester C H chief engineer
Lewthwaite C R company architect
Long J C A hand stvr
Lucas L A wireless opr
McAllister W W G mgr Ocean Falls Hotel

Melneath Duncan company scaler
McDonald Miss M matron hospital
McKay W J log scaler
Mogridge A H govt agt mining recorder

Morrison Mrs E asst PM
Nevins R E supt sawmill dept
Ocean Falls Hospital Dr J C Christie physician in charge
Ocean Falls Hotel W W G McAllister mgr

Pacific Mills Ltd L S Burden mgr pulp and paper mfrs and gen store (head office Vancouver)
Quinlan Dr W J postmaster
Richardson A A orderly hospital
Sheehan Wm supt paper plant
Simpson J E log scaler
Smith Capt S G supt loading dept
Thompson W H express agt
Whitehead Frank prov log scaler

OCEANIC

a P. O. and settlement on Smith Island, Skeena River, 16 miles south-west of Port Essington, 470 miles from Vancouver, and 10 miles from Prince Rupert, the nearest telegraph office, in Atlin Prov. Elec. Dist., reached by Vancouver-Prince Rupert steamers. Population, about 400 during summer months. Local resources: Salmon-canning.

B C Canning Co Ltd A W Carter mgr salmon canning and general store
Carter A W cannery mgr and PM
Champion L engineer
Clun-stanton I N economy foreman
Copeland A netman
Craie A G bkpr

Georges Chas master mariner
Hilton T fishing
Heller A engineer
Jones Ed machinist
Kirkbide Chas cannery man
Kobayashi T fish contractor
Kobori F fishing

McGlashan John net foreman
McLeod R cannery man
Moore W net man
Oliver Geo mgr cannery store

Pearce Ernest cannery man
Ridley W bathroom man
Takata Y fish contractor
Yoshida T fish contractor
Yoshikawa O fish contractor

OCEAN PARK

a P.O. and summer resort near Crescent. See Crescent.

O'DONNELL RIVER

a settlement on O'Donnell River, which is 50 miles long and flows into Atlin Lake, in Atlin Prov. Elec. Dist., reached by W. P. & Y. line. White Horse is the business centre.

Murphy Nathaniel trapper
White Thos mining

OKANAGAN

a P. O. and farming settlement at head of Okanagan Lake on the mountain side, 11 miles north of Vernon, the telegraph and telephone point, and 16 north of Okanagan Landing, in No. Okanagan Prov. Elec. Dist., reached by stage. Has public school.
Cook Willis dairy farming
Sellyn Napoleon farming and fruit
Valentine Alex farming and PM

OKANAGAN CENTRE

a P.O. and landing on the C. P. R. Okanagan branch, 22 miles south of Vernon, and 18 north of Kelowna, in So. Okanagan Prov. Elec. Dist. Has telegraph, telephone, Dom. Exp. offices and public school.

Arnold J W fruit farming
Bailey J mixed farming
Bond H fruit-growing
B C Growers Ltd once Kelowna
Caesar N H bees mixed farming
Cheesman J R farming
Copeland F C mixed farming
Copeland S mixed farming
Dominion Exp Co Wm Grant agt
Duke E dairy and fruit
Gleed J A gen store and PM
Goldie Jas mgr Rainbow Ranch
Grant Wm agt Dom Express Co
Gray T A fruit farming
Johnson E S fruit-growing
Johnson H C fruit-growing
Johnson R T fruit-growing
Jones S mixed farming
Macfarlane H fruit-growing
Morris D fruit-farming
Occidental Fruit Co Ltd (Kelowna) tomato canners
Okanagan Centre Irrigation & Power Co Ltd

Okanagan Centre and Woods Lake
Women's Institute Mrs E Pixton sec
Okanagan Valley Land Co Ltd J J Warren pres F Rayburn supt
Pixton P W fruit-growing
Platt H fruit-growing
Purves R fruit-growing
Rainbow Ranch Ltd Jas Goldie mgr fruit-growing
Rayburn F supt Okan Valley Land Co
Reilly P fruit-growing
Theam Mrs N H prop Westbury Hotel
Robinson N A fruit-growing
Robinson Mrs N B see school board
Wainsley T E fruit-growing
Warren J J pres Okan Valley Land Co
Wentworth W fruit-growing
Westbury Hotel Mrs N H Theam prop

OKANAGAN FALLS

a P.O. and village at the south end of Lower Okanagan Lake, 14 miles south of Penticton, in Similkameen Prov. Elec. Dist., reached by motor stage and steamer. Motor stage also connects G. N. Ry. at Oroville, Wash., distant 36 miles. Branch roads from here to McLean Valley, Myers Flat and Green Lake. Telegraph and B. C. telephone offices and public school. Local resources: Farming, cattle, fruit-growing and asbestos mining. Good roads, good fishing, big game hunting and trapping.

Alexandra Hotel W D Hine prop
Allen J mach and gen store
Arthur H farming
Bassett Richd Govt road foreman

fruit-growing
Belvidere R bldg contr trapper
Christie J M farming
Clark Geo L farming
Dalrymple — — mining

Davies J fruit-growing
Goldie James farming
Green A K bksmith and contr
Hamilton Andw A mixed farming
Harrison James farming
Hatfield Seaman mail contr

Hawthorne Geo dairying thresh mach
Hawthorne Saml dairying
Hine W B mining real est sec school board and PM

Hody Reginald fruit-growing
Keller Mrs farming
Kennedy E cattle-raising
Kitley Yeoman O sheep and fruit
Kruzer Bros (August and T J) farming

Love Mrs Kate school teacher
McLean Donald grain farming
McLean Mary farming
McLean Tom farming
McMight J dairy farming

Matheson Angus fruit-raising
Maynard Geo mach auto garage and asbestos mine
Okanagan Falls Trading Co I Monthly mgr gen store

Parham Bros dairying
Prather Jas farming
Pryce A J farming
Schoover Wm trapping farming

Shuttleworth C fruit-growing
Shuttleworth Thos contractor
Skas Malcolm farming
Sladen R farming
Stretton A real est and ins

Thomas Edw fruit-farming
Thomas John M cattle farming
Thomas Wm M cattle farming
Wilkins W G fruit-farming
Wyllie Jas wood sawing farming

OKANAGAN LANDING

a P.O. and village at north end of Okanagan Lake on C.P.R. Okanagan Valley rail and steamship line, 50 miles south of Shagams, 40 miles north of Penticton, and 25 north of Kelowna. Has telegraph and B. C. telephone offices, Presbyterian church and public school. Population, about 200. C.P.R. has a shipyard here. Local resources: Fruit and mixed farming, boat-building and summer resort.

Bracewell T W marine eng
Brooks Major artist
Brown Rev C Campbell Presby min
Bulman Laurence acct CPR
Card J H sta foreman
Cluness J ship carp

Curtis Richd dairying archt
Donaldson Murray L fruit mixed farming
Ewing H L retired

Finlayson Peter R gen store and PM
Fleming Robt farming
Fulton C O prop Strand Hotel farming

Herdsmen Jas hotel
Johnson Richd B laborer
L-site Ernest T frt checker
McClellan Saml L farming dairying
McDonald J A steamer capt

Munro Jas A naturalist
Munro Maurice farming
North Major J T retired
Ollerhead Jos W farming
Peters Miss Kennedy bees

Peters Richd mixed farming
Peters Wm mixed farming
Smart H B fruit-growing
Strand Hotel C O Fulton prop
Sutherland John P mar eng

Swift Reuben dairying
Van Antwerp Wm loco eng
Weeks Jos steamship captain
Welch P W laborer
Weston A ship foreman

OKANAGAN MISSION

a P.O. and Roman Catholic mission, founded in 1863, on east side of Okanagan Lake, 5 miles south of Kelowna, in So. Okanagan Prov. Elec. Dist. Mail stage to Kelowna, Mon., Wed., Fri. and Sat. Local resources: Farming.

Baldwin T G P mixed farming
Barny E A fruit farming
Bell John W ranching
Bellevue Hotel E Farris mgr

Chaplin G mixed farming
Clairence J C trapper
Dodd H R P of Hall & Dodd
Farris E mgr Bellevue Hotel
Fordham R mixed farming

Fuller C C sec So Okanagan school board
Gray E poultry-raising
Gray R fruit farming
Hall G of Hall & Dodd PM

Hall & Dodd (G Hall and H R F Dodd) gen store
Harvey G C R mixed farming
Hobson W D

Jones Dr Wansbrough ranching
Mallam H C ranching
Marty Chas farming
Oakley M mixed farming

Robb W C fruit-growing
Smeen Mrs L B ranching
Stubbs R H mixed farming
Sweeney R mixed farming
Thompson J mixed farming

Thompson W M and J S ranching
Thompson F fruit ranching
Walker W D ranching
Willan E H ranching
Woodman Capt M G E mixed farming

OKIS HOLLOW

a steamer landing on Loughborough Inlet-Touss Harbor route of the Union S.S. Co. from Vancouver. It is 2 miles from Back Bay P.O. Address mail via Union S.S. Co., Vancouver.

Gibson W H ranching

OLALLA

a settlement in the Kerecenes Valley at the junction of Olalla and Kerecenes Creeks, 5 miles north of Kerecenes, the P.O. and station, on the G. N. Ry. The fine auto road from Kerecenes to Penticton passes through Olalla. Has Government telephone office, Sub-Recorder, Oxyacres Mining Division and public school. Population, about 100. Local re-



Exclusive Designs in
Cards
For All Purposes

**GREETING
CARDS**
Business and Personal

Papeteries
Gift Boxes of
Stationery

Leather Goods
Ivory Manicure
Sets

Volland's Child-
ren's Gift Books

Framed Mottoes
Hallow'en
Specialties

Birthday and
Friendship Cards

Weddings and
Congratulatory

Birth
Announcements
Memorial Cards

**Western
Specialty
Limited**

572 Granville St.
VANCOUVER



PRINTERS

We cater to
MAIL ORDERS

The
Quality
Press.

HIBBEN-BONE Bldg

1117-1121

Langley Street

VICTORIA

"Keep Smiling"

Chiropractors

VASS

Wm. H. Vass, D.C.

Roberta A. Vass,
D.C.

(Palmer Graduates,
Members of U.C.A.)

506-507

Cartier - Cotton Bldg.

198 Hastings, W.

VANCOUVER

sources: Mining, hay, fruit and vegetable growing. The following comprise inhabitants of the valley for 2 1/2 miles south and 6 miles north of the village.

Barcelo Henry A ranching
Barcelo Mrs Manuel ranching
Brewer Alfred ranching
Brewer Hattie ranching
Brewer John ranching
Cassidy John (hotel) farming
Crane Mrs L. M. ranching
Crane Webster W ranching
Cropp James ranching
Christian Mrs Clara J ranching
Christian Ruth student
Cohen Harriet housekeeper
Cohen Joan ranching
Cohen Wm teamster
Dore Wm R ranching
Ewart Noel ranching
Foster Mrs Howard ranching
Gutierrez Francisco laborer
Hagelberg Alfred miner
Hayes James in Vancouver mining
Himmel John student
Janssen Fritz miller
Jordan Chas W mining
Knowles John ranching
LeLievre Wm ranching
Lidbom Wm hotel and ranching
Louden Geo ranching
McEachern Isid mining
McFarlane Mrs John
McKay George ranching
Mangott Stephen mining
Marcel Ernest student
Marcel Mrs Joe ranching
Marcel Nellie ranching
Marcel Ross ranching
Melville Thomas ranching
Nortey R. W. ranching recorder
Owen Fred laborer
Reynolds George laborer
Rifordin Jas ranching
Shuttleworth Wm laborer
Smithson Arthur exp. hse warden
Smithson Ted ranching
Suprenen Mrs Frank ranching
Thornton Frank ranching
Turner Chas school teacher
Turner Mrs Edith butter eggs poultry
Williams Chas laborer
Williamson Peter mining

OLD HUDSONS HOPE

a trading post on the Peace River, west of latitude 56, longitude 122.

OLSEN LAKE

(Name changed to Esch, which see.)

OLSON

a settlement on C.P.R. Crow's Nest br. No agent; charges must be prepaid; 25 miles east of Fernie, the nearest railway station in British Prov. Elec. Dist. Hammer is nearest tel. office. Has local telephone. Population, 100. Local occupations: Farming and lumbering. Address via Hoerner P.O.

Cavie Robt lumbering
Elk Lumber Co Ltd
Ferguson John lumbering
Kearney Alex and Johnston C.P.R.
Kearney A lumbering
Kearney D C lumbering
McCall Alex J contractor
Pezant Wm farmer
Perry Jos lumbering
Tait Jim teamster

100-MILE HOUSE

a P.O. and cattle ranch on Cariboo Road, 51 miles from Clinton, and 17 miles from Lac La Hache, in Lillooet Prov. Elec. Dist., reached by stage. Has local telephone.

Bridge Creek Cattle Ranch Wm H Buse mgr
Simmons J W cowpuncher

105-MILE HOUSE

a road house on the Cariboo road, 92 miles north of Ashcroft, on the C.P.R., and 40 miles south of 150-Mile House, the P.O., in Cariboo Prov. Elec. Dist., reached by stage. Has local telephone. Local resources: Ranching. Address mail 105-Mile House, via Ashcroft.

Clark Mrs ranching stock
Fildes Henry ranching
Govt Experimental Farm J W McKinley mgr
Highland Ranch cattle
Johnson J J ranching
McKinley J W mgr Govt. Exp. Farm
Newman P L ranch mgr
Robertson Malcolm J ranching

115-MILE HOUSE

see listings under Lac La Hache.

141-MILE HOUSE

a ranch on the Cariboo Road, 9 miles from 150-Mile House, 27 miles from Clinton, and 3 from Enterprise, on P. G. E. Ry., in Cariboo Prov. Elec. Dist., and reached by stage from Ashcroft. Has local telephone. Nearest telegraph office, 150-Mile House. (See also names under Lac La Hache.)

Enterprise Cattle Co cattle ranch

150-MILE HOUSE

a P.O. and settlement on Cariboo Road, being centre of roads leading to Châteaufort, Alkali Lake, Harp's Camp and Quossel Forks, 135 miles from Ashcroft, in Cariboo Prov. Elec. Dist., reached by stage. Has office of Prov. Govt. Agent, Assessor and Collector, Quossel Forks District, Prov. Police Constable and 150-Mile District Registrar of the County Court. Has Govt. telegraph office. Altitude 2,600 ft. Local resources: Ranching.

B. C. Govt. Officers.

Govt. Agent—R. M. McGusty.
Prov. Constable—Geo. Bell.

Black Angus farming
Borrowman & Boyd dairying
Cariboo Trading Co Ltd general store and ranch C H DeWolf mgr
Clark Mrs Lillian Anna ranching
Cochran C H near Cariboo Trad Co
Cochran Geo ranching
Cochran Harry P ranching
Houston J R dairying
Hayworth Bros cattle ranching
Hayworth Gerard ranching
Isbardy Jas ranching
Johnson John farming
Lyons R T mixed farming
Lyons D W cattle-raising
Lyons W cattle-raising
McEachern D mixed farming
McGusty Richd M Govt Agr Mining Recorder Assessor and Collector
Prov Govt
McLeod Fred postmaster

Maillard Rev. Father Roman Catholic priest San Jose mission
 Marwick Samuel blacksmith
 Moore G W J sawmill
 Newman Jas ranch foreman
 Richards C E cattle-raising
 Ross M D sec Milldam Creek sch bd
 Rutledge John B telegraph operator
 Rutherford Robt road supt
 Simm J cattle ranching
 Sugar Cane Indian Reserve
 San Jose Mission Father Maillard
 Weyenberg Theodore restaurant
 Wise Raymond ranching

153-MILE HOUSE

a ranching settlement 3 miles north of 150-Mile House, the P.O., on the Cariboo Road, 141 miles north of Ashcroft, 100 miles from Chasman, and 25 miles from Soda Creek. Has local telephone. Borland, on the P.G.E. Ry, is nearest station.

Frighten Alex grain-growing
 Campbell Archie mixed farming
 Clark Mrs ranching
 Cosina Louis J hotel general store and cattle ranching
 Dugan Mike ranching
 Hogg Walter ranching
 Lang Ernest F ranching
 Lock Wm ranching
 Shadbolt Arthur ranching
 Sheen Jack ranching

187-MILE HOUSE

a ranching settlement on Cariboo Road, 174 miles north of Ashcroft, and 37 north of 150-Mile House, in Cariboo Prov. Elec. Dist. Address mail 187-Mile House, via Alexandria P.O.

Anders W J general store

ONWARD RANCH

a ranching settlement 1 miles from 150-Mile House, the P.O., on the Cariboo Road, Cariboo Prov. Elec. Dist., served by stage from Ashcroft. Has local telephone.

Moore Thos E general store

OONA

a fishing and farming settlement on the Oona River, on Porcher Island, in Prince Rupert Prov. Elec. Dist.

Christensen — fishing
 Fosson Christ farming fishing
 Hanson — fishing
 Johnson Axel fishing
 McCarty John farming fishing
 Norberg — farming fishing
 Nulty John fishing
 Sullivan Frank fishing

OOTSALAKE

a P.O. and settlement on Ootsa, or Ootsabunkut Lake, which is 50 miles in length, about 125 miles north of Bella Coola, and 70 S.W. of Fort Fraser. It is reached by stage from Burns Lake, 42 miles, which is on G.T.P. Ry. Population, 10. Local resources: Farming and ranching.

Barker & Acrea fox farming
 Bennett Cecil dairying
 Bennett Harold ranching and PM
 Bjerkins O ranching
 Cain Jack J cattle farming
 Eakin Samuel farming
 Eakin Wm cattle ranching
 Ellison Wm N cattle ranching
 Enter M mixed farming

Henson Geo F ranch gen store
 Hinton C R dairying
 Jand Jas W dairying
 Landifer Geo farming
 Lewis Edw farming
 Linquist Chas mixed farming
 Mills Clark ranching
 Mitchell Chas farming
 Mitchell Ira ranching
 Morgan Harry ranching
 Parker Geo mixed farming
 Plumb Herbert mixed farming
 Wilson Claude farming
 Woods Jas farming

ORNICLE CAMP

a coal mining district 40 miles north of Elk Prairie, the P.O., in Fernie Prov. Elec. Dist.

OSLAND

a fishing settlement on Smith Island, at mouth of Skeena River, 1½ miles from Sockeye, in Prince Rupert Prov. Elec. Dist.

Ijornsson Peter fisherman
 Crookal Frank fishing
 Ermarson Christian carpenter
 Ermarson Gisti fishing
 Eyoalfsson Albert fishing
 Eyoalfsson Arni fishing
 Eyoalfsson John blacksmith
 Eyoalfsson Kjartan
 Eyoalfsson Ragnar engineer
 Eyoalfsson Thomas fishing
 Freeman Magnus fishing
 Grimson V fishing
 Halldorsson A gardener
 Johnson Benedict fishing
 Johnson Gisti carpenter
 Johnson Luther fishing
 Johnson Thorstein fishing
 Jonasson Thorleifur fishing
 Larusson — — carpenter
 Long A fishing
 Phillipsson John fishing
 Sigurdson M fishing
 Snidal G fishing

OSOYOOS

a P.O. and Customs House on International boundary, opp. Oroville, Wash., served by mail stage from Pentleton and Fairview. Has B. C. telephone and school.

Burpie D E fruit grower
 Carless Chas fruit grower
 Fraser G J fruit grower
 Fraser R J gen store stage line PM
 Hunter W T fruit grower
 Jonyon G S Sub-Com of Customs Insp
 Immigration and Health of Animals tel agt

OSPREY LAKE

a flag station on the K. V. Ry., 31 miles east of Princeton, and 2 from Mazama. See listings under Mazama, the P.O.

OTHELLO

a flag station on the K. V. Ry., 5 miles east of Hope, the P.O., in Yale Prov. Elec. Dist. Timber, good fishing and hunting.

McKee J tie contractor

OTTER

a flag station on G. N. Ry., 12 miles from Cloverdale, in Delta Prov. Elec. Dist. Local resources: Farming and lumbering. Has local telephone. Address mail Otter, via Aldergrove P.O.
 Armstrong T dairy farming

Cassidy's LIMITED

MANUFACTURERS
 JOBBERS
 AND RETAILERS OF

Fine China**Crockery****Glassware****Vitrified****Hotel Ware****WEAR-EVER****TRADE MARK**

Wear - Ever
Aluminum
Cooking
Utensils

PY REX

Transparent
Ovenware

ELITE
CUT GLASS

Community
Silverware

Dolls & Toys**929-33**

Granville Street
VANCOUVER

Hotel Westholme VICTORIA

The Up-Town Businessman's Hotel

Hotel Westholme VICTORIA

B. C. Tailoring Co.

ESTABLISHED 1910

LADIES' and MEN'S TAILORS

Importers of Fine Woolens

128
Hastings Street E.
VANCOUVER

Ashton H mixed farming
Beaton A mixed farming
Buckley E mixed farming
Craig Taylor Lumber Co Ltd F C
Taylor mgr and sec C H Nadeau
F Walker logging supts mfrs rough
and dressed lumber (office 509 Do-
minion bldg Vancouver)
Greer Bros mixed farming
Greer J W mixed farming
Hamilton H A mixed farming
Hewitt J poultry-raising
McFarlane D mixed farming
McOlimb W farming
Otter Shingle Co Ltd mfrs shingles
Poppy D W mixed farming
Read W F mixed farming
Rolph L mixed farming
Spears S dairy farming
Steel A dairy farming
Sturmev D poultry farming
Swanson J P mixed farming
Wooliam J poultry-raising

OTTER CREEK

a mining settlement in Atlin District.
Atlin is the P.O.

Anderson Frank mining
Chappuis Francis mining
Malouin Henry mining
Ono Geo mining
Otter Creek Mine J Moran foreman
Vodich Nick mining
Wierstall Hermann mining

OTTER POINT

a P.O., farming and logging settle-
ment on Straits of San Juan de Fuca,
S.W. coast of Vancouver Island, in
Esquimalt Prov. Elec. Dist., 30 miles
west of Victoria, 23 miles from Gold-
stream, the nearest E. & N. Ry point,
and 9 from Sooke, the nearest C.N.R.
point. Has telephone office and pub-
lic school. Population, 50.

Anderson W H farming and boarding
Cassidy — — farming
Clark H farming
Dods Alfred farming
Dods Henry farming
Gordon Mrs Kate farming Govt tel
agt and postmistress
King R M farming
Kirby J H farming
Roff T farming
Vogel & Gordon logging operators

OTTERTAIL

a flag station on the C.P.R., 8 miles
west of Field, the P.O., in Columbia
Prov. Elec. Dist. No agent.

Haygarth Wm trapper
Johnson G section man

OTTER VALLEY

a Dom. Govt L.D. telephone office, 48
miles from Merritt, the business
centre, and 9 from Tulameen, the
P.O.

Thynne J ranching and tel agt

OTWAY

a flag station on the G.T.P. Ry., 5
miles west of Prince George, the
P.O., on Nechako River, in Fort
George Prov. Elec. Dist. Has no
local residents except section crew.

Tyterin Peter section foreman

OWL CREEK

a P.O. and Govt. salmon hatchery at
Spetch Stn., on P.G.E. Ry., in North

Vancouver Prov. Elec. Dist., 64 miles
north of Squamish.

Adie D emp Pemberton Hatchery
Adie E farming
Devey Dr T V retired
Graham T W supt Pemberton Hatch-
ery and JP
James E farming
Johnstone J farming
Lindsay J emp Hatchery
McCulloch H farming
Spetch S W general store PM
Spetch W farming
Stack G mixed farming
Stubbs F farming
Stubbs H P emp Hatchery
Taylor W W sec foreman PGE
Webb H emp Hatchery

OYAMA

a P.O. and fruit-growing district, 12
miles south of Vernon, on Woods
Lake, on the Vernon-Kelowna auto
stage route, in Ne. Okanagan Prov.
Elec. Dist. Fine land for orchards
and mixed farms here, with good
range, and a system of irrigation.
The C. N. Ry will run through the
district. Has local telephone and
public school. Population, 215.

Airie Capt A fruit-growing
Allingham W mixed farming
Allison R fruit-growing
Beasley J A L mixed farming
Belsey Mrs G general store
Bowaher F H mixed farming
Brown Campbell mixed farming
Butterworth J fruit-growing
Eyers T E fruit and dairy farming
Cassidy F A mixed farming
Crawford B fruit-growing
Dobson W A fruit-growing
Edwards S farming
Evans A A fruit and dairy farming
Geer A dairy farming
Goulding G C mixed farming
G W V Assn C V McKay sec
Griffith B G fruit-growing
Hayward W fruit-growing
Heddie W T poultry fruit
Hembling O W fruit-growing
Hicks J fruit-growing
Holden B fruit-growing
Irvine H K fruit-growing
Irvine J H mixed farming
Irvine W H fruit-growing
Kay V C fruit-growing
Kalamalka Women's Inst Mrs H A S
Bosher sec
Kerfoot H E fruit-growing
Lloyd A E mixed farming
Lloyd J fruit-growing
Locke J C fruit-growing
McClure D H fruit growing sec sch
board
McHardie W A fruit-growing
McKay Col mixed farming
McLennan J fruit-growing
Miller F mixed farming
Newton F fruit-growing
Newton W & F dairy farming
Okanagan Valley Land Co Ltd
Phillips A fruit-growing
Phillips C E fruit-growing
Powley W R farming
Pringle Wm fruit-growing
Quine J D fruit-growing
Rayburn Frank orchardist O V L Co
Rea W auto repr biksmith
Rea Mrs W gen store and PM
Richards H C fruit-growing
Rimmer Frank A general store
Stirling & Pitcairn Ltd C Whipple
mgr packers shippers fruits
Townsend C fruit-growing
Trask E mixed farming
Twoood A S farming and bees

Waters J fruit-growing
Whipple W fruit-growing bees
Wilson Capt A fruit-growing
Wynne P E fruit-growing
Young S fruit-growing

OYSTER RIVER

a timber district on the Island Highway at Oyster River, which is 13 miles long and runs into Gulf of Georgia, 18 miles north of Courtenay, on the E. & N. Ry., and 14 south of Campbell River, the nearest P.O. Woodhus Mrs Annie ranching

PACIFIC

a P. O. and first freight divisional point on G.T.P. Ry., 120 miles northeast of Prince Rupert, in Prince Rupert Prov. Elec. Dist. Has railway roundhouses, machine shops, etc. It is the headquarters for the Lorne, Fiddler, Chindemash, Hardscrabble, Carpenter, Legate and Oliver Creeks, all within a radius of 41 miles, and showing good indications of mineral deposits. Has Govt. ferry and G.T.P. telegraph. Sub-Recorder for Omineca Mining Division. Has public school, Anglican and Presbyterian missions. Population, 50.

Alexander C E
Alger Samuel section foreman
Anderson Jens terryman
Anderson Mrs Jens prop Nichol Hotel
Bell Jas prospector
Boyle B A tel opr GTP
Brown Jas prospector
Burns John prospector
Central Skeena Prospectors' Assn
Harman Geo H restaurant
Halliday Alex prospector
Jones Harry prospector
McCubbin Thos H gen store deputy mining recorder and PM
McPherson Jas W prospector
McMananon Thos prospector
Melville J mixed farming
Moore Roy prospector
Nicholl Hotel Mrs Jens Anderson prop
Noonan W W agent GTP
O'Malley Chas watchman GTP
Orr Mack prospector
St Louis Arthur watchman GTP
Smith Harry
Snell Thos prospector
Rogers F A locomotive foreman
Taper Robt watchman GTP

PACOFI

a P.O. and fishing village on Selwyn Inlet, east coast of Moresby Island, Queen Charlottes, in Prince Rupert Prov. Elec. Dist., served by G.T.P. steamers from Prince Rupert, 125 miles. Nearest telegraph office is at Queen Charlotte City, 70 miles. Local resources: Fishing and logging.
Anderson Wm H farming
Collins Lee fishing and PM
Ocean Products Co (oldest Victoria) fish canning

PALLING

a P.O. and station on the G.T.P. Ry., 10 miles west of Burns Lake, the nearest telegraph office, in Omineca Prov. Elec. Dist. Has sawmill, hotel and gen. store. Local resources: Stock raising and mixed farming. Population, 50.
Alexanderson J P farming
Baker Jos see foreman

Berg John gen store and PM
Bugge Chas farming
Carroll F J farming
Carroll Patk farming
Carroll R M farming
Carroll Wm farming
Featherley Wm farming
Goodwin Wm farming
Hill F E gen and muskrat farming
Hult Peter farming
Hutter Matt farming
Lewis Frank farming
Lewis P R farming
Lukans W D real est sawmill hotel
Morgan John A farming
Morrell H L farming
Morrell L N farming
Raymond O W farming
Rugg Chas farming
Saul Chas farming
Smith B A farming
Thompson B farming
Todd Ed farming
West H A farming

PALLISER

a flag station on the C.P.R., 12 miles east of Golden, the P.O., in Columbia Prov. Elec. Dist.

PALMER

a flag station on the E. & N. Ry., 2 miles from Esquimalt, the P.O., and 5 north of Victoria, in Esquimalt Prov. Elec. Dist.

PARADISE WHARF

a steamer landing on the Okanagan Lake, 7 miles from Naramata, served by C.P.R. steamers and 1½ miles from Glen Fir, on the K. V. Ry., in South Okanagan Prov. Elec. Dist. Population, 20. Local resources: Fruit lands and gold hunting. Address mail via Naramata P.O.
Buchan John ranching and mining
Dunrobin G H fruit-ranching
Good David ranching and fishing
Holie Jas H ranching
Waterman Florence B dairying
Waterman Helena H horse ranching
Waterman Ruth G teaching
Wilson Mathew G fruit stock ranching and gen store

PARAPET

a station on the C.P.R. junction of Sandon & Nakusp and Sandon & Kaslo lines, in Slopan Prov. Elec. Dist. Sandon is nearest P.O.

PARKDALE

a steamer landing in Howe Sound, served by the Marine Nav. & Eng. Co.'s boats from Vancouver.
Pearson & Randall Mining Co
Watkins Logging Co camp

PARK SIDING

a Dom. Govt. telegraph office, 40 miles from Nelson, the business centre, and 2 from Fruitvale, the P.O. Has public school. B.C. telephone.
Bell R P rancher and telegraph agt

PARKSVILLE

a P.O. and station on the E. & N. Ry., at junction of lines to Alberni and Courtenay, 24 miles northwest of Nanaimo. Parksville is one of the older settlements on Vancouver Island, the first settlers coming by trail from Nanaimo about 15 years ago. It

Dr.
T.
Glendon
M
O
O
D
Y

"The
Gentle
Dentist"

Offices:
D A W S O N
B L O C K
(Corner Main and
Hastings)

Vancouver

"If it hurts
don't pay
me."

**Thos. D.
SEDGER
Architect**



PLANS AND
SPECIFICATIONS

THOS. D.
SEDGER
Phone 1290

512
BASTION SQ.
VICTORIA
B.C.

possesses a beautifully sheltered, sandy bay on the Straits of Georgia. Englishman's River and French Creek provide sport for the angler in season and there is also salmon fishing (fly) in the bay in the fall. Situated at the junction of the celebrated Canadian and Island auto highways, it makes an excellent centre for tourists. There is pleasing look of dishguring, blackened stumps, and green meadows and creeper-covered houses give the impression of an English village. The rainfall is unusually low, owing, presumably, to the absence of high hills on the shore line. There is a daily train service, Govt. and C.P.R. telegraph, and full telephonic communication. Anglican and Presbyterian churches. Population, 250, and district, 1,000. Between 1905 and 1913 the population was more than doubled by incoming settlers. Parksville boasts an up-to-date public school, and the children's garden is one of the best in British Columbia. Local resources: Mixed farming and lumbering. An ideal residential district.

Bald Mrs D. day gds ladies' ready to wear millinery

Bennard G M farming bees
Brich J T Ledger Can Bank of Com
Brice W G mixed farming
B C Telephone Co Ltd Miss I Cheney
agt

Buller Robt W news lunch
Canadian Bank of Commerce H T
Newmarsh mgr

Cheney Miss I agt B C Tel Co
Collier-Wright J R C mixed farming
Craig R J mixed farming

Crane A mixed farming
Curtis E H retired

Custance T T M mgr Custance & Co

CUSTANCE & CO. T T M Custance
Mgr. General Store, Groceries,
Men's Clothing, Dry Goods, Boots
and Shoes, Hardware, Magazines
and Stationery.

Davis Gerald D mining surv
Davis L T phys prov med officer
Dooble A gen store

Dom Govt Telegraph Office N Gilles-
pie opr

Durant Chas govt log scaler
Forbes Godfrey J mgr Vancouver Is-
land Fruit Lands Ltd and notary

Gillespie N opr Dom Govt Tel
GWVA W G Brice sec

Harbour Ernest A Parksville Garage
Harbison B H mixed farming

Hickey R P of Hickey & Thwaites

HICKEY & THWAITES (R F Hickey
and E D Thwaites), Real Estate,
Insurance and Financial Agents.

Hirst Mrs A retired
Hirst A V mixed farming

Hirst John postmaster
Hirst T H farming

Hitchcox Rev H V vicar Ang Church
Howe J X school janitor

ISLAND HALL HOTEL, Winifred L
Philpot Proprietress. (See Advt.)

McDermid Wm mixed farming
McLennan — clk Custance & Co

Martindale Henry H of Parksville
Garage

Mawhinney J farming
Middleton Mrs retired

Mills Wm lineman
Morrison D mixed farming

Muir Florence of Red & Gun Hotel
Muir Geoffrey of Red & Gun Hotel

Muir Ida M clk Red & Gun Hotel

The Island Hall

Parksville Bay, Vancouver Island, B. C.

The ideal country Hotel

Very comfortable beds

Simple food, but good

Phone 8

Willing Service

Right on the beach

Heated in winter

All bedrooms face the sea

PARKSVILLE GARAGE

Gas, Oils, Grease and Repairs

- Quick Service and Courtesy

Personal Attention

E. A. HARBOUR, M.D. (Motor Doctor)

Superintendent



Nanoose Dist Co-Operative Assn E D
Thwaites sec feed grain farm sup-
plies
Newmarch H T mgr Can Ek of Com
Parks J Ed road foreman

PARKSVILLE GARAGE (E A Har-
bour and H H Martindale), Auto
Accessories, Garage, Repairing,
Oils, Greases and Vulcanizing. (See
Advt.)

Parksville Women's Institute Mrs D
D Ashwood sec
Pettigrew G H laborer
Phillips M T mixed farming
Phillip Winifred L prop Island Hall
Hotel

Ponsford G W mixed farming
Pole Alfred auto exp
Reade Lewin C farming
Rheumer Alfred mixed farming
Richards F P mixed farming

ROD & GUN HOTEL (Florence and
Geoffrey Muir).

Rushton Alf repr Rushton's Garage
Rushton H acct Rushton's Garage
Rushton Percy mgr Rushton's Garage
RUSHTON'S GARAGE, Percy Rusht-
on Mgr, Auto Garage, Accessor-
ies, Tires, Gas, Oils and Autos for
Hire.

Rylands W E meats
Sanderson Spencer mixed farming
Scott W mixed farming
Shelly Fred mixed farming
Skinner Alex blacksmith
Smithers C H

Stanhope Wm mixed farming
Thwaites E D of Hickey & Thwaites
— see Nanoose Dist Co-op Assn
Turley Bros (J J and W) contrs
Vancouver Island Fruit Lands Ltd
— Geoffrey J Forbes mgr farm lands
Ins agts

Wilson Mrs H A nurse
Wilson J R N lodger Can Ek of Com
Wood Miss L K opr B C Tel Co

PARKSVILLE JUNCTION

a junction point on E. & N. Ry. 1
mile west of Parksville, 23 miles
north of Nanaimo, 11 miles south of
Courtenay, 25 miles east of Fort Al-
berni. One line of the E. & N. goes
west to Fort Alberni, while the other
goes south to Courtenay. Has C.P.R.
telegraph and long distance B. C. tel-
ephone. Address mail via Parksville,
the P.O.

Armstrong Walter E & N agent
Parksville Lunch Rooms Pearl Flynn
mgr
Smith Wm section foreman

PARSON

a P.O. and flag station on C.P.R.
Cranbrook-Golden line, 23 miles south
of Golden, in Columbia Prov. Elec.
Dist. Has Dom. Govt. long distance
telephone and public school. Popula-
tion, 80. Local resources: Farming,
mining and lumbering.

Berge Ole mixed farming
Blomquist B sec foreman
Collins J H farming
Columbia Valley Farmers' Inst W S
Solec sec

Hatch Bert mixed farming
Hawkins Mrs E postmistress
Hawkins Jas teleg agt mgr Parson
Trad Co

Hynes Christopher farming
Parson Trading Co. Jas Hawkins mgr
Robere Jas farming
Rooney David civil eng
Scott W M farming
Solec A A farming sawmill

Soles R H farming
Soles W M farming
Wellestead H mixed farming

PARSON'S BRIDGE

a farming settlement, 4 miles from
Victoria and 6 miles from Esquimalt,
in Esquimalt Prov. Elec. Dist. Ad-
dress mail via Esquimalt P.O.

Canadian Explosives Ltd
Northwest Supplies Ltd (lime kiln)
Parson's Bridge Hotel Price Bros
West Coast Fishing Co

PASSMORE

a station on the C.P.R., 23 miles
northwest of Nelson, and 20 miles
south of Slocan City, in the Slocan
Valley, in Slocan Prov. Elec. Dist.
Nearest C.P.R. telegraph is at South
Slocan, 11 miles south. Has Presby-
terian mission. Population, 50. Local
resources: Farming, fruit-growing
and lumbering. Koch Siding is the P.
O.

Bellis Jos E farming
Bosco Antonio farming
Edgar F A farming
Ibbotson Robt farming
Jamieson Edgar farming
Jamieson J farming
McCormack Archibald farming
McLeod Norman farming
Percy Wm farming
Robinson Jos farming
Whiteman Mrs A P farming
Whiteman K farming
Wilton Wm farming

PATERSON

a P.O. and station on the G.N.R., Red
Mountain branch, at the International
Boundary, 8 miles south of Rossland,
in Rossland Prov. Elec. Dist. Has
office of sub-collector of customs, out-
port of Rossland, G. N. W. telegraph
and B. C. telephone. Population, 25.
Local resources: Farming. Mining
prospects good in the vicinity:
Chromite, copper, silver-lead. Good
fishing in Sheep Creek.

Brester Ed farming
Brester Geo farming
Coombes Wm farming
Cox Alex dairy farming
Fredlund Fred farming
Gill J J farming
Innes Alex gardening
Newman E and R farming
Shaw B-n trapping and farming
Swartz Thos GNR agent
West Ralph dairy farming
Wilson W D farming
Wood Mrs B S postmistress
Wood Wm sub-collector of customs

PATRICIA

a farming settlement, 4 miles south
of Aldergrove, which is on G.N. and
N.P.R. Is in Langley Municipality,
Delta Prov. Elec. Dist. Has Presby-
terian Church. Population, 50. Local
resources: Mixed farming. Address
mail Patricia, via R.R. 1, Aldergrove.

Bertrand C farming
Campbell S customs officer
Clark Mes. farming
Codders D farming
Drayn R farming
Elliott Ed farming
Hamer T G farming
Hansen P farming
Helnes H farming
Helnes J farming



North American Life

Assurance
Co.

Head Office:
Toronto, Ontario

E.W. Keenleyside

Provincial
Manager

Suite 317-321

470

Granville
Street

Vancouver
B. C.

Phone
Sey. 225



FRED FOSTER FURRIER LIMITED

HIGH-CLASS FURRIER

Seal Garments
Our Specialty

FURS

Bought, Stored
Altered and
Repaired

Highest Price
paid for Raw
Furs.

1216

Government St.

Victoria B.C.

Drugless Healing



We have Every
System, Method or
Appliance—Electrical and Other-
wise—used by any-
one Anywhere, for
the Cure or Pre-
vention of Disease.

Call, Write or Phone
See 763

DOWNIE Sanitarium, Ltd.

1501
Standard Bank Bldg.
VANCOUVER

Hoffman L breeder of Holsteins and
Durock Jersey swine
Lamb Joe gen store and farming
Larson K C farming
Loucks Wm farming
McGregor J E bee-keeping
Mansel F farming
Olson T G sr farming
Olson G jr farming
Poole E customs officer and immigra-
tion agent
Ranier W farming
Sandercock P farming
Stancombe E farming
Stancombe H farming
Tuton J farming
Vanetta T farming
Walker James farming
Warner A mgr of Model Farm
Westland Andrew farming and immi-
gration agent
Westland John bees and farming
Wright — farming

PATRICIA BAY

a station on C.N.R. Patricia Bay line,
16 miles north of Victoria; also on B.
C. Elec. Ry.—service 1 trains daily, in
Islands Prov. Elec. Dist. Has Angli-
can Church, two-roomed school.
Beautiful scenery and location. Local
resources: Good fishing and mixed
farming. Address mail via Sidney P.
O.

Bailey John brakesman CNR
Barth Roy Anglican clergyman
Birch C C Whyte fruit farming
Bowman Arch "Ardmore" stock farm
Bradley Dyne Geo Sangster tenant
mixed farming
Bryce Jas W mixed farming
Bryce Robt sheep farming
Clark Geo mixed farming
Cox Andrew mixed farming
Davidson Clark watchman CNR
Egley Dora L poultry-raising
Frost mgr Genoa Bay Lumber Co
Geno Bay Lumber Co Ltd C A Frost
mgr lumber yard
Hotson Grace poultry farming
Johns Jas A mixed farming
Lowndes Lillia retired
McDowell retired
McLean Wm fruit farming
Macdowell Day H retired
Macleod — engineer CNR
Manderson Peter conductor CNR
Marshall John W mixed farming
Moore P retired
Muir — retired
Munro Andrew dairy farming
Sangster Geo dairying
Simons Wm teacher and farming
Tapesott F T fruit farming
Taylor John stock-raising
Towner Wm sheep farming
Wilkinson Jeanie M piano and violin
instructor
Wilkinson Philip R
Williams Frank fruit farming
Witherby H L dairy farming

PATERSON

a station on the B.C.E.R., first stop
east of Central Park. See listings un-
der Vancouver.

PAULSON

a flag station mining settlement and
P.O. on the C.P.R., Nelson-Vancouver
line, 29 miles east of Grand Forks, in
Grand Forks Prov. Elec. Dist. Has a
store and hotel.
Packall Group of Mines.
Packall Hugh miner
Cooper Richard miner

Cooper Wm miner
Griswold Harvey miner
Herman F C & N, C hotel and gen.
store
Inland Empire Mine Inland Mining
Co (gold silver copper)
International Mining Co
Jackson George miner
Jackson Henry miner
Kettner Fred miner
Kloman Jos miner
McNeely John miner
Mitchener A F ranching
Molly Gibson Mining Co J B Singer
mgr
Montgomery Wm ranching
Simmons V A rabbit ranching
Singer J B mgr Molly Gibson M Co
Tursick Ed miner

PAVEY

a station on the W. P. & Y. route,
1 miles north of Bennet, and 23 from
Carneros, in Atlin Prov. Elect Dist.
No residents.

PAVILION

a P.O. and ranching settlement, 22
miles north of Lillooet, 40 northwest
of Ashcroft, on the P.G.E.R. Has
telephone to Lillooet and Ashcroft.
Population, 70 whites, 100 Indians, 60
Chinese.

Beloud G farming
Bryson J E ranching
Carson Mrs E J ranching
Clark Harold T ranching
Clark Mrs T C ranching
Colwell J ranching
Dickey James ranching
Dickey Robt farming
English W F dairy farming
Fletcher Jos farming
Garrigan Peter gen store
Gilbert Parker farming
Hoffman Jas farming
Madson Thos farming
Melville Albert T ranching
Melville D B ranching
Montgomery J ferryman
Parkes F C gen store
Shaw C A PM and shipping agt
Snow A L farming

PAXTON VALLEY

a P.O. and stock-raising district, 25
miles east of Kamloops, in Kamloops
Prov. Elec. Dist., reached by stage.
Nearest ry. is C.P.R., at Ducks, 15
miles, and nearest tel. at Falkland, 8
miles. Population, 50. Local re-
sources: Cattle and sheep-raising,
having a very good range; also oats
and wheat-growing.

Blais P farming
Brydon L C farming
Drydon L C see Chase Creek Sc Ed
Gilbert H farming
Hattield R farming
Jackson J farming
Janson H farming
Johnson Wm farming
Kane J farming
Karyula H dairy farming
Karyula J M mixed farming
Lewis C farming
Lewis R farming
Lewis T farming
Martin Mrs P farming
Patterson Pmnd J farming
Peck A W ranching
Peck Mrs T G farming
Pement D R farming
Pement Ed farming
Pement P farming
Perrault T farming

Ross J H farming
 Ross N E farming
 Shields T farming
 St Laurent J farming
 Thornton G farming

PEACHLAND

a P.O. and settlement on west side of Okanagan Lake, 41 miles north of Penticton, 59 south of Okanagan Landing, and 23 south of Kelowna, in So. Okanagan Prov. Elec. Dist., served by the C.P.R. and Okanagan Valley rail and steamer line. Has Dom. Govt. telegraph, Dom. Govt. long distance municipally-owned irrigation systems, domestic water and electric light systems. Good auto roads along the lake. Union Church, public and high schools. Local resources: Fruit-growing, canning, lumbering and cement pipe-making. Population, 599.

Reeve—R. J. Hogg, Peachland.
 Clerk—W. M. Dryden, Peachland.

Aitkens C ranching
 Aitkens CW ranching
 Ashley Wm ranching
 Bell T M ranching
 Bradbury W T ranching
 Brinson Emette ranching
 Brinson John ranching
 Buchanan Wm phys M H O ranching
 Charlton Walter ranching
 Chidley A J barber
 Clarence Mrs E M prop. Edgewater Inn

Clarke Rev C D Methodist min
 Clements Jas H gen store exp art
 Coldham W mixed farming
 Cousins Ed ranching
 Cousins F ranching
 Cousins Isaac ranching
 Cutbill A H mgr Peachland Horse & auto livery

Davidson Norman S fruit-growing
 Davidson Seth ranching
 Dennis B millwright
 Dominion Glazed Cement Pipe Co
 Douglas Wm ranching
 Drought A E ranching
 Drought H dairy farming
 Drought John S ranching
 Dryden Wm M acct mun clk and treas
 Edgcombe J A ranching
 Edgewater Inn Mrs E M Clarence prop

Elliott Miss A E teacher
 Elliott Jas L ranching
 Elliott Thompson ranching
 Ferguson Alex D ranching bees
 Ferguson Arnold ranching
 Fulton E W butcher
 Green Rev Andrew Baptist minister
 G W V Assn G McDougald sec
 Greata Geo H ranching
 Gummion Miss O B mixed farming
 Hall R ranching
 Hardisty Major R G ranching
 Hardy Harry ranching
 Harrington Reynolds ranching
 Henderson Arthur ranching
 Henderson J D ranching
 Higgins C I ranching
 Hogg R J ranching levee and sec sch bd

Hohensee G A ranching
 Huston Robt H ranching
 Hyde J H pres and mgr Peachland Lbr & Mfg Co Ltd
 Iverson I E ranching
 Jeffords F ranching lbr Squally Pt
 Kay Jas engineer
 Keating Oliver ranching
 Kerr J E fruit farming
 Keyes G dairy farming bees
 Lang Grant ranching
 17—

Law R E mixed farming
 Long Geo ranching
 Long J T mixed farming
 McBean Geo W ranching
 McCall H E fruit and ins agr
 McCall L D ranching bees
 McDonald Miss fruit-growing
 McDonald John D ranching
 McDougald Gordon telier Royal Ek
 McDougald John lineman
 McDougald Mrs. M E postmistress
 McGirr Saml J ranching
 McKenzie A J mixed farming
 McKinnon John ranching
 McLachlan D mixed farming
 McLaughlan John ranching
 McLaughlan John jr electrician
 McLeod Mr prin public garage
 Manton W ranching
 Maxwell Frank
 Metcalfe W R S fruit-growing
 Michael Jas ranching
 Miller A fisherman
 Miller A W carpenter
 Miller J A fruit-ranching
 Miller O G fruit-ranching
 Miller W D logging
 Mills L sec Peachland L & M Co
 Moore Mrs E ranching
 Moore Jas ranching
 Moore R A T motor transfer
 Moore W J ranching dairy farming
 Morrison Murray N ranching
 Morsch W E fruit-growing
 Murdoch Sam H ranching
 Oakley Wm fruit-ranching
 Orange Hall L D McCall mgr
 Peachland Farmers' Inst Dr W Buchanan sec
 Peachland Fruit Growers' Union
 Richard Walters mgr
 Peachland Horse & Auto Livery A
 H Cutbill mgr
 Peachland Lumber & Mfg Co Ltd J H Hyde mgr
 Pinneke H laundry
 Pope Arthur N ranching
 Pope O ranching mixed farming
 Powell Thos ranching
 Robinson Burket ranching
 Robinson Geo A ranching
 Robinson Geo B ranching
 Robinson J B ranching
 Ross M mgr Royal Bank of Canada
 Royal Bank of Canada M Ross mgr
 Sanderson W E ranching
 Seaton J E ranching
 Seafried Mrs ranching
 Shaw N A ranching
 Smalls Albert water bailiff
 Smith Edw F ranching
 Somerville Chas R ranching
 Southerton G ranching
 Southaby Wm ranching
 Taylor Major K ranching
 Taylor R E ranching
 Tees R C ranching
 Thompson H H ranching gen store
 Thorne Major J D M
 Tordun Fred fruit-ranching
 Town Alfie I ranching
 Townsend J ranching
 Townsend P W ranching
 Upton F mixed farming
 Vixary J L ranching
 Walters Richd mgr Peachland F G Union
 White Bryson M
 White D J blacksmith
 Whitman Miss school teacher
 Williams Hugh blacksmith
 Wilson Allan ranching
 Wingate W
 Winger Jacob ranching bees
 Witt W T ranching
 Wright J ranching mixed farming
 Young A H ranching



Johnstone and Rowlands

We have the largest listing of property in the interior of B. C.

Farms Cattle Ranches

Write us for information.

P. O. Box 518

KAMLOOPS



KAUSTINE WATERLESS TOILETS

Absolutely Odorless and Sanitary

The only efficient system for Unsewered Districts, Homes—Schools—Factories, Etc.

Send for Catalogue
WILLARD-HUME Co.
 Limited
 B.C. Distributors
 Standard Bank Bldg.
VANCOUVER

Macdonald Marpole Co., Ltd.

C O A L

1001 MAIN ST.
VANCOUVER

The Truth About OIL

We have 1479 acres
in Real Oil Terri-
tory in
TEXAS

002 Acres in the
Lower Fraser
Valley

"The Biggest
Business in
the World."

TEXAS- DUPLEX

Oil and Refining
Co. of
Fort Worth, Texas

Apply to Fiscal Agents
for Stock

NATIONAL
FUNDING CO.
of Canada, Ltd.
Standard Bank Bldg.
Vancouver

PEARDONVILLE

a farming settlement in Mutsqui Municipality, Chilliwack Prov. Elec. Dist., 7 miles s.w. of Abbotsford, and 3 from Pine Grove, which is nearest Sta. on G.N.R. Has public school. Local resources: Farming. Address via R.R. No 1, Abbotsford.

Ashby A farming
Baines Ed farming
Baines F K mixed farming
Baines W H farming
Berger J farming
Butler R farming
Campbell Samuel farming
Coote James farming
Crossley John farming
Evans A S farming
Evans F C poultry farming
Frankoski M farming
Groves Wm farming
Johnson W Knight bee-keeping
Kallstrom J bee-keeping
Larsen N farming
Lingstrom A farming
Little Chas farming
Melander M L farming
Pearson H dairy farming
Pearson Richard farming
Prossloski V farming
Stanton William farming
Welsh A P mixed farming

PEMBERTON AVENUE

a station on P.G.E. North Shore line. See Directory listings under North Vancouver.

PEMBERTON MEADOWS

a P.O. and ranching settlement on P.G.E.R. at north end of Lillooet Lake, 60 miles north of Squamish, and 50 north of Harrison Lake, in No. Vancouver Prov. Elec. Dist. Has telegraph office and public school. (See also Agerton.)

Anderson A contractor
Blackway Ernest farming
Dermody M J farming
Dermody Edith J farming bees
Duff J mixed farming
Hamill A W mixed farming
Harty M farming
Harris Edw farming
Harris Vincent farming
Hartzell Carl A farming
Johnson Oscar carpenter
Jones Peter ranching
Kerstead Arthur ranching
Lambougher Joe farming
Lee Duncan farming
McLeod Alex farming
Mallon C H lumber guide
Miller I farming
Miller Wm farming bees
Morrison Duncann J farming
Nelson Harvey ranching
Perkins Herbert farming
Punch James dairy farming and PM
Rorie Geo J L farming
Ronayne Edmund farming
Ronayne John farming bees see Sch Ed and J P
Ronayne Jos farming
Sampson E W farming
Shaw Alex farming
Smith Frank mixed farming
South John ranching
Van der Hook John farming
Wellington Chas con store
Williams M B farming

PEMBERTON PORTAGE

railway name on P.G.E.R., near Pemberton. See listings under Agerton.

PENDER HARBOUR

on west coast of Sechart Peninsula, 34 miles n.w. of Vancouver. Has R.C. mission served from Sechart. See listing under Irvine's Landing, the P.O.

PENDER ISLAND

a P.O., dairying and fruit-growing settlement on Pender Island, Gulf Islands, in The Islands Prov. Elec. Dist., 14 miles from Sidney. Is served by C.P.R. steamers from Victoria. Nearest telegraph is at Hope Bay. Has Anglican and Presbyterian churches and public school. Population, 175. There is some wild and improved land for sale at reasonable prices.

Adams Allan R farming
Adams Herb T farming
Aimes E G mixed farming
Aldridge A H retired phys
Aldridge W poultry
Allan T sheep-raising
Andrews Saml C farming
Annis E G mixed farming
Auchterlowe Mrs Jas mixed farming
Auchterlowe Laura sheep poultry
Bowerman Allan A farming
Boyer Horace E fruit-growing
Brackett Clifford R farming
Brackett Jas A farming Govt road foreman

Bradley Jos poultry
Corbett Robt S W postmaster
Corbett R S W & Son gen store
Corbett Steward P farming
Dobree Osmond E poultry raising
Fry Tristram W Presby missionary prov assessor

Garrett Geo S farming
Garrett Peter W farming
Gibson John carpenter
Hamada M poultry farming
Hamilton Alex mixed farming
Hamilton Hugh mixed farming
Hobson Harry E farming
Hoffman Peter farming
Johnston J A farming
McGregor M retired
Menzies A H see Sch Ed
Menzies A H & Son cattle swine bees
Menzies V W farming
Newham T mixed farming
Pender Isl Farmers' Inst A H Menzies see

Pollard E mixed farming
Roe R A mixed farming
Russell Richard farming
Simpie I poultry farming
Stebbins Peter mixed farming
Sykes H mixed farming
Walsh H mixed farming
Yamada K poultry farming

PENES LAKE

a Dm Govt L.D. telephone office, 22 miles from Kamloops, the business centre, and 1 mile from Pinanton, Botta P rancher, and C I agt

PENNINGTON

a siding on the W.P. & Y. route, in Athl. Prov. Elec. Dist. No residents.

PENNY

a P.O. and station on the G.T.P.R., 77 miles east of Prince George, in Fort George Prov. Elec. Dist. Nearest telegraph office is at Hutton, 18 miles west. Population, 200. Local resources: Lumbering and farming.

Batchelder Wm farming
Butler Arthur J saw mgr Penny Lbr Co

Evans John farming
Hartsell Chas trapper
Johnstone Maurice farming
Linssett G H shipper Penny Lumber
Co
Lipsett S G pres Penny Lbr Co
McFee D sawyer Penny Lbr Co
McPhee P v-pres Penny Lbr Co
Morris J H sec Penny Lbr Co
Norbee John trapper and guide

PENNY LUMBER CO LTD, S G Lipsett Pres, P McPhee V-Pres, J H Morris, Sec-Treas and Mgr. Mrs Rough and Dressed Lumber and Logging.

Pearson Gustav farming
Pederson Neils farming
Red Mountain Lbr Co Ltd Roy Spurr mgr mfrs rough and dressed lumber and logging
Shervage Michael section foreman
Spurr Roy mgr Red Mountain Lbr Co
Stevens Fred logging contr Penny Lbr Co
Sykes Benj farming trapper
Tooker W A eng Penny Lbr Co
Wall Thos bridge builder GTP

WALL MRS T B, General Store, Dry Goods, Men's Furnishings, Groceries, Confectionery and Postmistress.

Penticton

amid beautiful and rugged mountain scenery, nestling snugly at the foot of Okanagan Lake, there lies the attractive little tourist city of Penticton. Like a gem in a desert cave, it lay hidden until the Coast Railway (Kettle Valley Railway) spanned the summits between Midway and Hope and placed it definitely on the map for all time to come. In the past two years visitor after visitor has given expression to feelings of amazement that a locality with so many varied attractions should have hitherto escaped the attention of the weary business man, the sportsman in search of a new field, or the family in need of a change.

This unique little city enjoys the distinction of having the finest bathing beach in the interior of British Columbia. The water is shallow over a wide area—there are no treacherous holes—and children can bathe in perfect safety, while the bottom is pure sand and free from gravel or pebbles. There is a fine aquatic club building on the beach, which is to be enlarged this year.

Trout is found in Okanagan Lake and in a number of smaller lakes along the Kettle Valley line, both east and west of Penticton.

The balmy, equable climate of the Southern Okanagan, the excellent motoring, the opportunity afforded for motor boating on the lake, equipped with the social and residential advantages which Penticton possesses, make it an ideal place for a holiday. The best evidence of this is found in the fact that those who come once return again and bring their friends.

Some of the finest orchards in British Columbia are found in the Penticton district. The annual production is more than four hundred carloads of all fruits, while this amount is annually increasing. At several of the leading fairs Penticton fruit has won many first prizes and gold medals. Stock-raising and lumbering are also important industries of the district.

The average rainfall is about twelve inches per year, the snowfall in winter is very light, and zero weather is almost unknown.

In recognition of its tourist possibilities, the Canadian Pacific Railway (Kettle Valley Branch) has erected a magnificent tourist hotel on the beach at Penticton, at a cost, including furnishings, of more than one hundred and fifty thousand dollars. It provides accommodation for a large number of guests, and an extension is

planned this year. There are other hotels and a number of private boarding houses, which are prepared to minister to the wants of the tourist and visitor.

A golf club has recently been organized and a nine-hole course laid out. It is within easy walking distance of the heart of the town and has proved very popular.

Two public and one high school indicate that education is not neglected. Another new eight-roomed school is to be built this year. Eight churches minister to the spiritual needs of the community. The business section boasts of a number of fine stores and business blocks—one of them a large department store, having a floor space of more than twenty-four thousand square feet.

Penticton is a divisional point on the Kettle Valley Railway, and the general offices of that road are located in the handsome station on the lake front. It is now only two hundred and fifty-three miles from Vancouver, and the journey to the coast only requires about twelve hours, or less than half the time required by the old Skeena-Main Line route. To the east a connection is made with the Crow's Nest branch at Nelson.

Penticton is the gateway to the Provincial Government's 22,000 acre soldier settlement tract, south of here, where two millions is being spent on development. A branch K.V.R. line is to be built to this tract.

The citizens are active, leading members in the community, and many are engaged in fruit-growing, each holding from five to ten acres of very productive land.

There are located here at least twenty prosperous merchants, and two large department stores, two hardware stores, four grocery stores, two livery stables, two garages, two butcher shops, two bakers, general hospital, newspaper. Within the municipal district there are owned at least 300 automobiles, and the town is served by the best roads in the province.

Population about 3,500. Municipally-owned irrigation, domestic water and electric lighting systems. Local and long distance telephones, both Okanagan and Dom. Gov't; C.P.R. and Gov't telegraphs. Tax-free expenditures this year for public utilities improvements total \$285,000.

A large booklet dealing with the general opportunities of the Pentic-

**FOSTER
CLARK'S**

FAMOUS

**Cream
Custard**

Again on the
market

Wholesale
Distributors
for B.C.

**A. D. Gunn
& Co.**

129 Cordova, W.

Vancouver, B.C.

Phone Sey. 3557

**B.
HOLT
& CO.**

EXCLUSIVE

FURRIERS

and Dealers in

Raw Furs

Furs Remodelled
and Repaired in
the Latest Styles

800
**GRANVILLE ST.
Vancouver**

GOING, OR COMING, STOP OVER A DAY AT THE
HOTEL INCOLA

"In the heart of Sunny Okanagan"

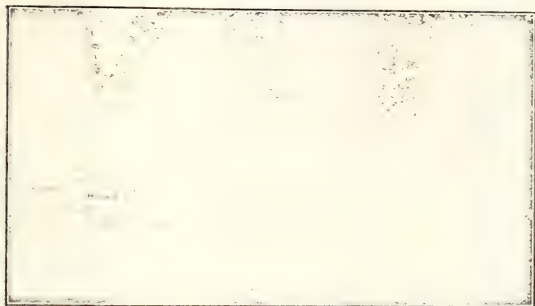

Situated at the southern end of Okanagan Lake, being new, modern and strictly first-class, affords a place for rest and comfort. The cuisine, like the climate, is too well known to require further comment. Adjacent to Penticton are some of the BEST AUTOMOBILE ROADS in British Columbia.

GRAND SCENERY, EXCELLENT FISHING, HUNTING
GOLFING, BOATING AND BATHING

An Ideal Place to Spend a Vacation

HOTEL INCOLA

C. C. A. WARN, Manager

PENTICTON

British Columbia

ton district in more detail will be forwarded on application to the Secretary, Board of Trade.

T. H. WILSON,
Secretary.

Abbey A M agt Imperial Oil Ltd
Abbott F T prop Pentiction Steam Laundry
Abel Alex carpenter
Adams Amos rancher
Adamson Ernest clk W R King & Co
Agnew H V rancher
Aitkens Ferdinand rancher
Akers C R dispatcher KVR
Alderman L H ranching
Aldredge E helper KVR
Aldredge E W apprentice KVR
Anderson Archibald clk Pentiction Trading Assn Ltd
Anderson J pres Pentiction Co-operative Growers and fruit growing
Anderson O G mgr laundry dept Hotel Incola
Andrews T mgr Can Bank of Com
Angles T painter KVR
Archard W carman KVR
Archer W E clothing and men's furnishings
Armitage M G surveyor Dufresne & Whitaker
Armitage W J clerk PO
Armstrong J T mgr Bk of Hamilton
Armstrong J W ranching
Armstrong W J prospector
Atherton A fitter KVR
Atkin P J acct Bk of Hamilton
Atkinson E O mixed farming
Aury C butter maker Glen Creamery
Baker C G furniture house furnishings and of Howson & Baker
Baker Herbert S pool room and barber
Ballock R G rancher
Ball W clk Pentiction Dent Store
Banford W S mgr dry goods dept Pentiction Department Stores
Bank of Hamilton John T Armstrong mgr
BANK OF MONTREAL, H D Suckling Mgr.
Banks Frederick retired
Baptist John helper KVR
Barge J C trapper
Barnard Henry mgr Occidental Fruit Co Ltd
Barnard H poultry-breeding
Barnes Frank J clerk Hotel Pentiction
Barnes Sarah prop Hotel Pentiction
Barnes T retired
Barr Geo painter KVR
Barrett J eng Hotel Incola
Bartlett F C retired
Barton R A surveyor
Barton S agt Okanagan Telephone
Basham Chas janitor
Basham Ernest of Basham & Finch
Basham E clk Pentiction Hdw Co
Basham & Finch grocers
Baskin W G fruit-growing
Bassett A T truck driver F H Bassett
Bassett F H livery and teaming autos for hire
Bateman W R rancher
Battie T B laborer
Bawlinhimer Harry driver B C Meat Market
Bawlinhimer J F cutter B C Meat Market
Baxter J poultry and ranching
Bean E helper KVR
Beard A J janitor high school
Beard E electrical appr Pentiction Electric Co
Beard W E C clk H B Mosley & Co Ltd
Beasom G J brakeman KVR
Beaton J C fireman KVR
Beatty Alex F municipal truck driver

Bellott Rev Father R C priest
Bennett E F mixed farming
Bernard C customs broker and acct
Bernard Eva L clk Pentiction Trading Assn Ltd
Bernard Grace steno municipal clerk
Bernard T K asst chief clk KVR
Berry C J mgr Empress-Theatre
Berryman E fruit growing
Biogoni N cement contractor
Blshop J A painter
Bird F C lumberman
Blacklock R fireman KVR
Blair W T of W R King & Co
Board of Trade T H Wilson sec
Boggs L B school teacher
Boon O S of Pentiction Tire Hospital
Boothe R H ticket clk KVR
BOOTHE T H, Fruit Lands, Real Estate, Fire, Life and Accident Insurance.
Bothwick W fireman KVR
Bourne Mrs F G head waitress Hotel Incola
Bowden Dorothy clk Ellis & Cunningham
Bowden J J helper KVR
Bowdery Louis shift engineer light plant
Bowdery Rose starcher Pentiction Steam Laundry
Boyes Thos helper KVR
Bracewell B C clerk and treas Pentiction Municipality
Bradburn F sta fireman KVR
Bradley T carpenter KVR
Brent Fred ranching
Brent Joseph ranching
Erison Adell marker Pentiction Steam Laundry
B C Govt—Constable, Alex King; dist engineer, W K Gwyer; fire warden, R Wilton; fruit post insp, W T Hunter; road foreman, J McLellan; soldier civil re-est, W T Fleet.
B C Growers Ltd O Jennens mgr packers shippers fruits vegetables
B C Hotel D S Riordan prop
B C Meat Market A Wilson prop meat and fish market
Brock H S machineman KVR
Brock Wm paint foreman KVR
Brown C K tele opr KVR
Brown Charles N rancher
Brown E J mixed farming
Brown Frank ranching
Brown J A clerk customs office
Brown J J rancher
Brown R A apprentice KVR
Brown R P civil engineer and land surveyor
Brown W J machinist KVR
BRUNSWICK BILLIARD HALL.
Wm T Pope Prop, Billiards, Cigars, Tobacco, Soft Drinks.
Buchan Andrew baker Maple Leaf
Buck Barry laborer
Bulch Donald A rancher
Buchman G B rancher
Bullah E fruit-growing
Burgess John teamster
Burnside W foreman KVR
Burnside Wm carpenter
Butch C E prop City Meat Market and Pentiction Ice & Cold Storage
Butler C A of Greer & Butler
Byron Miss F waitress Hotel Incola
Caldor W brakeman KVR
Cameron D A ranching
Cameron J carpenter KVR
Cameron J D fireman KVR
Campbell A conductor KVR and rancher
Campbell A B lumberman
Campbell Ernest E rancher
Campbell E E farming RR 1
Campbell H watchman KVR



PARSONS & REYNOLDS, Mfrs., 1022 Seymour St., Vancouver



Canada's Mildest Havana Cigar — At all First-Class Dealers

CENTRAL GARAGE

H. T. EWING, Proprietor

GENERAL AUTOMOBILE REPAIR SHOP

Accessories

Tires

Vulcanizing

Oils and Gasoline

PENTICTON

British Columbia

TRIANGLE MOTOR SERVICE

Auto Repairing
and Overhauling

Ignition Work
a Specialty

H. S. Darknell
Manager

M. C. Waddell
Superintendent

Accessories

Gas and Oils

Telephone 281

Oxy-acetylene Welding

P. O. BOX 21A

PENTICTON, B. C.

Campbell Jas dairy farming
 Campbell Malcolm clk Penticton Hdw
 Co
 Campbell R E fireman KVR
 Campbell Wm rancher

**CANADIAN-AMERICAN AGENCIES,
 F R Shikora Mgr, Manufacturers'
 Agents.**

Canadian Bank of Commerce T An-
 drews mgr
 Canadian Financiers Trust Co Van-
 couver W E Haskins local corresp
 Carder E ranching
 Carless C L fruit-growing
 Carnross L D traveling auditor KVR
 Carpenter H warehouseman KVR
 Carr Charles H Stewart CPR boat
 Carr W G brakeman KVR
 Carter Bros (T A & J) transfer and
 express
 Carter J of Carter Bros
 Carter Nathan trapper
 Carter Thomas Sr dairyman
 Carter T A of Carter Bros
 Castle M foreman KVR
 Castner J B mgr Wm Nair
 Cattie L G ranching
 Causser Arthur helper KVR
 Caston J ranching

**CENTRAL GARAGE, H T Ewing
 Prop, Auto Garage, Repairs, Gas,
 Accessories. (See Advt.)**

Chambers E J ranching Penticton muni-
 cipality and fruit-growing
 Chapman Ada clerk A W Love
 Charest A W ranching RR No 1
 Chase C emp KVR
 Chain Way shoemaker
 Chittenden C of Chittenden & Mc-
 Keen

**CHITTENDEN & McKEEN, THE
 "BIG 4" DRUG STORE, Druggists,
 Stationers and Opticians.**

Chud R coalman KVR
 City Meat Market C E Burtch prop
 meat and fish market
 City of Penticton (see Municipality of
 Penticton)
 Clapperton W eng KVR
 Clarey J W helper KVR
 Clark M A ranching RR No 1
 Clarke Elizabeth C clk T H Clarke
 Clarke Geo S asst municipal clerk
 Clarke L A ranching
 Clarke Samuel shoemaker
 Clarke T H boots and shoes
 Clarke V steno KVR
 Clayton W barrister and solicitor
 Cleland E H steno KVR
 Cleland Rev J A Anglican minister
 Clement W J rancher
 Coates James rancher
 Cochran A bridgeman KVR
 Colborne Percy clerk Soldier Civil Re-
 estab Comm
 Coleman L O fruit-growing
 Collet J H watchman KVR
 Collier E carpenter
 Collins Wm B and B master KVR
 Conkin R S fruit-growing
 Connell P O dairyman
 Conway Geo machinist KVR
 Cook J B laborer
 Cooper Harry foreman Penticton
 Steam Laundry
 Cooper Mary V of Cooper's Bakery &
 Confectionery
 Cooper W M of Cooper's Bakery &
 Confectionery

**COOPER'S BAKERY & CONFEC-
 TIONERY, J W Cooper Mgr,
 Bakery and Confectionery.**

Corbushy George ranching
 Cornock S engineer KVR
 Cossar H B retired
 Cousins J W retired

Coutler J emp KVR
 Cowin Fred municipal constable
 Cowley Miss J S ranching
 Coy A brakeman KVR
 Cramer J fireman KVR
 Cramer J A hostler KVR
 Crane C G rancher
 Craney C J engineer KVR
 Cranston M truck driver S O Transf
 Crawford A A motorman KVR
 Creighton J emp KVR
 Croft J clk Maple Leaf Bakery
 Croft James J carpenter
 Crosby J engineer KVR
 Crosby Wm boilermaker KVR
 Crowe A retired
 Crowe Carrie opr Dom Govt Tels
 Crystal Harry of New York Tailors
 Cull H fruit-growing
 Cummings O C engineer KVR
 Cunningham A F acct H B Morley &
 Co Ltd
 Cunningham T of Ellis & Cunning-
 ham
 Curry J G of Penticton Tire Hospital
 Currie Miss M K asst prin public sch
 Daines S tailor cleaning pressing
 Daines Thomas transfer
 Darknell H S mgr Triangle Motor Ser-
 vice
 Davenport J W fruit-growing
 Davenport K E fruit-growing
 Davenport Thos A fruit-growing
 Davis G W chief dispatcher KVR
 Davison R L dentist
 Dawson A I carpenter
 Dawson E R carpenter
 DeBeck H L ranching
 DeBeck Mildred steno Bk Com
 Deeming Charles ranching

**DELCO-LIGHT PRODUCTS, Pentic-
 ton Electric Co Agents.**

DeMuth Lillian clk W R King & Co
 Dennison Fred shoemaker Penticton
 Saddlery
 De Puyter C H teller Bk Montreal
 Devlin P fruit-growing
 Dewsbury Arthur rancher
 Dickens Stanley clk Main's Pharmacy
 Dobie Wm rancher
 Docker G L bees and fruit-growing
 Dodds W foreman Cannons B C Ltd
 Dominion Cafe Wong Chong prop
 Dominion Cannons B C Ltd W A Fer-
 guson mgr fruit canners and ship-
 pers
 Dom Govt—Collector of customs, J S
 Hender; insp weights and measures
 C F Williamson; postmaster, D J
 McIntyre; seed specialist, A Mc-
 Meams; telegrams, J M Johnston
 Donald W rancher
 Doucett Thomas carpenter
 Dufresne J C of Dufresne & Whitaker

**DUFRESNE & WHITAKER (J C
 Dufresne and H C Whitaker), Civil
 Engineers and Land Surveyors.**

Duncan A plumber Okanagan Plumb-
 ing & Heating Co
 Duncan Geo of New York Tailors
 Duncan W J accounting clk KVR
 Duncan's Variety Store G F Duncan
 prop notions toys and papers
 Dunham E G brakeman KVR
 Dunn A driver Glen Creamery
 Dynes R F engineer
 Eakin R electrician Penticton Elec-
 tric Co
 Edge Vernon civil engineer Dufresne &
 Whitaker
 Ellis J H of Ellis & Cunningham
 Ellis & Cunningham bakery confec-
 tionery and ice cream
 Empress Theatre J C Berry mgr
 Engen E brakeman KVR

**ACCIDENT
 and
 SICKNESS
 INSURANCE**

Protect yourself
 with a policy in the

**Norwich
 Union**

Rates and particu-
 lars on application

**BANFIELD
 GUNTHER
 and
 BLACK Ltd.**

General Agents
 Phone
 Seymour 153

327 Seymour St.

**Garford
 Trucks**

1 1/4, 2, 3 1/2, 5 and
 6 ton capacity

Immediate Delivery

**COLUMBIA
 SIX**

Gem of the Highway

**Motor
 Service, Ltd.**

B.C. Distributors
 1105 Granville St.

VANCOUVER,
 B. C.

Penticton Battery Service Station

Storage Battery Engineers and Automobile Electricians

All makes of Batteries, Starting Motors and

Generators Repaired.

FORD MAGNETOS RE-MAGNETIZED

PENTICTON

British Columbia

DELCO-LIGHT

The Farm Lighting and Power Plant

Supplies you with a brilliance of electric light. Operates the washing machine, separator, churn and all other light appliances.

Let us demonstrate *Delco-Light* to you.

PENTICTON ELECTRIC CO.

PENTICTON

Electric Supplies

Fittings

Lamps

Electrical contracts of all kinds

DAVID D. YULE

Modern Auto Garage

Personal Supervision to all Repairs

Repairs

Tires

Accessories

Gas Battery Station

Autos for Hire

PENTICTON

British Columbia

Erant Frank chauffeur Maple Leaf Bakery
 Erant P H rancher
 Estabrook Capt G L retired
 Estabrook R fireman KVR
 Evans C D rancher
 Evans Percy rancher
 Evans Stanley rancher
 Ewing T prop Central Garage
 Ewing H J machinist Central Garage
 Ewing Rev W P Methodist minister
 Eyr Mrs E J ranching
 Fairview Cattle Co Ltd W T Shatford pres L W Shatford vice-pres John Power sec
 Feldtmann Major G H ranching
 Felton Morris C laborer
 Fenton H W clerk Hotel Incola
 Ferguson John G insurance
 Ferguson W A mgr Dominion Cannery B C Ltd
 Fetterly V blacksmithing
 Fewtrell A S poultry-breeding ticket clerk KVR
 Finch A J mgr Pentiction Co-operative Growers and fruit-growing
 Finch C A of Basham & Finch
 Finch E J fruit-growing
 Finch H D fruit-growing
 Finch May clk Pentiction Dept Stores
 Finch S G ranching
 Finch V ranching
 Findlay J M acct Bk of Com
 Finliss C M machinist KVR
 Fisher O E comptroller and traffic mgr KVR
 Fitzpatrick E R cemetery and hospital caretaker
 Fleet W T dist rep soldier civil re-estab commission
 Flett J H machinist KVR
 Foley-Bennett E rancher
 Forbes Hazel steno Joseph Markle
 Ford J W of Okanagan Fruit Products Co
 Foulston Wesley bakers app Cooper's Bakery & Conf
 Fowler Bertha bees and dairying
 Frame Hazel school teacher
 Francis L V clk KVR
 Fraser Mrs D A fruit-growing
 Fraser R S brakeman KVR
 French T E compositor Pentiction Herald
 Fulkerson A watchman KVR
 Fulkerson G fireman KVR
 Fulkerson Q S mgr branch store Syer & Smith
 Fumerton D J purchasing agent KVR
 Gamman L R painter and decorator
 Gardner Alice ironer Pentiction Steam Laundry
 Gardner F W of Gardner & Miller
 Gardner & Miller (F W Gardner and Robert Miller) shoemakers
 Garner Harry plasterer
 Gault J P conductor KVR
 Gaube Gertrude steno Pentiction Elec Co
 Gaube O janitor KVR
 Gaube's Confectionery Store Martha Gaube prop confectionery
 Gazeley Thos ranching and swine
 Genelle E fireman KVR
 Gibbons G mgr Pentiction Business College and chief clerk Hotel Incola
 Gibbons W J sec KVR
 Gibson Katherine clk PO
 Gillis A engineer KVR
 Gillis G painter KVR
 Glass J H rancher
 Glass H H fruit-growing
 Glass H H Jr rancher
 Glen Confectionery Co (R Potter and G R Mutrie) confectionery and ice cream
 Glen Creamery R Potter prop mfrs butter and ice cream
 Glenn A V carpenter
 Godfrey Thos ranching RR No 1

Goodwin Lena opr Okanagan Tel Co
 Gordon C B treas KVR
 Gordon Maxwell blacksmith
 Graham Frank clk PO
 Graham J boilermaker KVR
 Grant-Munshaw Jessie music teacher
 Gray John retired
 Gray J W rancher
 Greer Chas of Greer & Butler
 Greer & Butler (C Greer and C A Butler) automobiles and trucks
 Grieve Rev A Baptist minister
 Griesvos G A rancher
 Grifflth Jos bkpr K McKenzie Lbr Co
 Guernsey Edith J steno Bk of Montreal
 Guernsey Geo F magistrate
 Guilbeault Ulic engineer Pentiction Ice & Cold Storage Co
 Gunn H W real estate and insurance
 GWWA J A Brown sec
 Gwyer W K dist engineer
 Hacker Rose waitress Hotel Pentiction
 Haggerty J bridegroom KVR
 Haldane O warehouse foreman B C Growers Ltd
 Hallett W H asst roadmaster KVR
 Hamilton J H engineer KVR
 Hammerstron E emp KVR
 Hammerstron R foreman KVR
 Hancock Edith nurse
 Hankins J W piano tuner
 Hanley Ida F prop Pentiction Beauty Parlor
 Hanley J C foreman Pentiction Herald
 Hansen R C engineer KVR
 Hardy H K dispatcher KVR
 Harris Gordon auto mechanic
 Harris Lloyd A fruit-growing
 Harris Wm H ranching
 Haskins W E of Lyons & Haskins
 Haughen J contractor and builder
 Hauser Cable rancher
 Healdy H prop Okanagan Garage
 Heales J S customs officer
 Heaton Hilda bkpr W R King & Co
 Heaton H carpenter KVR
 Henry J H conductor KVR
 Henson G A rancher
 Herbert Chas teamster Pentiction Dry & Express Co
 Heselwood R T rancher
 Hills J E ranching
 Hilton R E ranching
 Hinckesman C H fruit-growing
 Hinton Herbert clk Bank of Montreal
 Hirst F E shift engineer light plant
 Hislop James school teacher
 Hislop Mrs J music teacher
 Howle John rancher
 Holden E C rancher
 Horsnail E J clerk KVR
 Horsnail Kathleen steno Southern Okanagan Dev Co
 Hotel Canada Jim Chow prop
HOTEL INCOLA, C C A Warn Mgr.
 (See Advt.)
HOTEL PENTICTON, Sarah J Barnes Proprietress.
 House J W helper KVR
 Howard Ben A carpenter
 Howard J J blacksmith KVR
 Howson W J machinist KVR
 Howson F C mixed farming
 Howson Clarence clerk Chittenden & McKen
 Howson Robt of Howson & Baker and life ins
 Howson & Baker (Robt Howson and C G Baker) undertakers
 Hub Billiard Parlor H S Baker prop billiards cigars and barber shop
 Hullett C E engineer KVR
 Humphrey W foreman B & B dept KVR
 Humble Walter contractor builder
 Hunter W T prov fruit pest inspector
 Huntley A H fruit-growing

AUTO RADIATOR & LAMP CO.

Send us your battered, crushed or wrecked radiators, lamps or other metal parts and we'll reconstruct them to their original usefulness.

REASONABLE PRICES

We are experts in this line and can save you money and trouble.

551 Seymour St.
VANCOUVER
B. C.

Pacific Coast Development Co., Ltd.

R. H. Wright, Mgr.

We make a Specialty of Financing Oil Companies and Handling Oil Leases

SEE US

for news of latest development in

Fraser Valley Oil Fields

Phone Sey. 2890

612 Standard Bank Building
Vancouver

B. C.

COMMERCIAL

S
C
H
O
O
L

ESTABLISHED 1909

A select school for
business training—
small classes,Individual
TeachingAll students per-
sonally instructed
and recommended

by

H. C. Duffus, Mgr.

709 Georgia, W
VANCOUVERV
i
c
t
o
r
y
F
l
o
u
r
M
i
l
l
s

—Limited—

MFRS & DEALERS

FLOUR
FEED
CEREALS
GRAIN

Poultry Foods

806 Beach Ave.

VANCOUVER
B. C.

Huntley Cyril E fruit-growing
 Husband A helper KVR
 Hutchison Mrs K ranching
 Hyman G P warehouse KVR
 Imperial Oil Ltd A M Abbey agt
 Impett Rosie steno N F Tunbridge
 Impett Wm compositor Penticton
 Herald

Impett W ranching

INCOLA HOTEL, C C A Warn Mgr.
 (See Advt.)

Instone T engineer KVR
 Irving J G conductor KVR
 Ivens C H carman KVR
 Ives Ed dairyman
 Jack Edith housekeeper Hotel Pentic-
 ton

Jackson Dr C A ranching
 Jackson John clerk B C Hotel
 Jackson J W Mun irrigation supt
 James A H teamster F H Bassett

Jellard Gordon G ranching
 Jennens G W rancher
 Jennens G mgr B C Growers Ltd and
 fruit-growing

Job S bookbinder KVR

Johnson J W machinist KVR

Johnson S emp KVR

Johnston H brakeman KVR

Johnston R brakeman KVR

Johnston Eugene M agt Dom Govt Tels

Johnston W T of Maple Leaf Bakery

Jones Alfred mixed farming

Jones W T messenger

Joyes Thos helper KVR

Kay A E real estate and insurance

Keane Fredk H rancher

Keddell Herbert set hospital

Kendall M C emp Kendall & Co

Kendall & Co M C Kendall mgr real

estate insurance and farms

Kent J Moller Bk of Com

Keown Thos H agt Bk of Montreal

Kernaghan J contractor

Kerr A B brakeman KVR

Kirston H partner Hotel Incola

Kettle Valley Ry O E Fisher traffic

mgr

Keys R G salesman Greer & Butler

Kidd Kenneth driver City Meat Mar-
 ket

Kilken E J lumber

Kimball C W car clerk KVR

King Alex prov constable Vernon po-
 lice dept

King W R & Co W R King mgr dry

goods millinery men's furnishings

boots shoes furniture and autos

Kinney Cyrus W mixed farming

Kinney S J team and dairy RR No 1

Kirkby D A contractor

Kirkpatrick H Conductor KVR

Kirkpatrick J emp KVR

Kwoong Sung dressery

Laidman Miss A ranching

Laidman H S ranching and bees

Lamb H W emp KVR

Lambert B mun scavenger

Lambert H porter Hotel Incola

Langridge James labourer

Larson G conductor KVR

Latimer F H engineer and surveyor

Law E compositor Penticton Herald

Lawes W A conductor KVR

Lawrence W R brakeman KVR

Layton C F lineman Dom Govt. Tels

Layton Ruth school teacher

Leckie — fruit rancher

Lee John clerk B C Hotel

Legg O W barber C A Small

Leigh Hugh lumberman

Leir H mgr Penticton Box & Lumber

Co Ltd

Letts Mrs H dairy farming

Ley Miss M A S ranching

Link J bridgeman KVR

Little Elizabeth clk Ellis & Cunning-
 ham

Lochore John ranching

Loomer Gertrude opr Okanagan Tele-
 phone Co

Looney J brakeman KVR

Loudon R A brakeman KVR

Love Agnes opr Dom Govt Tels

Love Agnes W ladies' and children's
 wear

Love John bkpr A W Love

Loveridge P H landscape and photo
 artist

Low A carpenter KVR

Lowery Olivia fruit-growing

Lucky W fireman KVR

Ludman Mrs H S bee-keeping

Luse J W retired

Lye Chas carman KVR

Lye F watchman Hotel Incola

Lynch C L prop Penticton Hdw Co

Lyons & Haskins (Chas S Lyons and
 W E Haskins) barristers and solici-
 tors

Lyons N clk Penticton Dept Stores

Lyons W K druggist Chittenden &
 McKeen

McAstoecker T emp KVR

McAulay R helper KVR

McBeath R brakeman KVR

McCall J ranching and bees

McCauley Matthew rancher

McConnell Wm fruit-growing

McConnell H brakeman KVR

McCulloch A supt KVR

McCulloch A E apprentice KVR

McCulloch A W engineer

McDonald A F machinist KVR

McDonald Alex G boat mate

McDonald Geo A brakeman KVR

McDonald Lydia dairying

McDonald Miss J S dairyman

McDonald Margaret waitress Hotel
 Penticton

McDonald Roderick rancher

McDonald W A boat steward

McDougall Allan J contractor

W. T. POPE

Wholesale and Retail Tobacconist

CIGARS, CIGARETTES and TOBACCO

AGENT FOR

Imperial Tobacco Co.

Tucketts Ltd.

El Doro Cigars

PENTICTON, B.C.

McDougall John D builder
 McDougall Robert J editor Herald
 McEwen Miss C school teacher
 McFarlane Alberta M teacher
 McGee Ed retired
 McGraw James car foreman KVR
 McGraw Jeannette municipal clerk
 McGraw Mary opr Okanagan Telephone Co
 McGregor Herbert physician
 McGuire Margaret ironer Penticton Steam Laundry
 McIntyre D J postmaster and mng dir Penticton Dev & Ex Co Ltd
 McIntyre Lella clerk PO
 McKay C H shipper Dom Canners B C Ltd
 McKay George barber
 McKay F S conductor KVR
 McKeen C J of Chittenden & McKeen
 McKeever F L chief city elect eng
 McKenzie Harold yardman K McKenzie Lumber Co
 McKenzie H V tinsmith Penticton Hdw Co
McKENZIE K LUMBER CO. K McKenzie Prop, Dealers in Lumber, Lath, Shingles and Building Materials.
 McKenzie W A ranch contractor and MPT
 McKenzie W M carpenter
 McLaine Donalda rancher
 McLaine Gerald A ranching
 McLean Cecil rancher
 McLean C F farming RR No 1
 McLean J fruit-growing RR No 1
 McLean Neil carpenter
 McLean Thos barn foreman F H Bassett
 McLean W A mixed farming
 McLellan J prov road foreman
 McLellan M J fireman KVR
 McLetchie Miss waitress Hotel Incola
 McMeans A Dom seed specialist
 McMorris Miss milliner W R King & Co
 McNair Wm J B Castner mgr wholesale fruits vegetables hay and grain
 McNeill J P of Penticton Modern Vulcanizing Plant
 McNICOLL Alexander ranching
 McNICOLL David ranching
 McPhall E wood dealer
 McPhee R A steno KVR
 McPherson P conductor KVR
 McPherson Sarah opr Okanagan Telephone Co
 McQuistin Wm helper KVR
 McRae Katharine steno prov pest inspector
 McWhinnie Thos ranching
 Mabee O S ranching
 Macdonald A E eng KVR
 Macdonald E machinist KVR
 Macdonald G A B ranching
 Macdonough A L fruit-rising
 Mace Lillian waitress Hotel Incola
 MacKenzie J H bridegman KVR
 MacLachlan Miss E school teacher
 MacMillan J T mixed farming
 Mahoney J F fireman KVR
 Mahoney Mary clerk Penticton Herald
 Mahoney W J brakeman KVR
 Main's Pharmacy H W Main prop
 Malan J C D M rancher
 Manning W supt Penticton Box & Lumber Co Ltd
 Manson F G fireman Hotel Incola
 Manson M G rancher
 Maple Leaf Bakery (W T Johnston and M Nicholson) bakery groceries
 Markle Jos automobiles trucks accessories gas
 Marks R fireman KVR
 Martin Robert tennister
 Matheson A S prin public school

Maynard Philip S rancher
 Meldrum G fireman KVR
 Meldrum J engineer KVR
 Melnie W helper KVR
 Melville Mary polisher Penticton Steam Laundry
 Menzies R F & Co R P Menzies mgr electrical supplies and electricians
 Merwaldt G W emp KVR
 Merwaldt Mary mangle Penticton Steam Laundry
 Michaloff A bridgeman KVR
 Miller A fireman KVR
 Miller Curtis G mechanic D D Yule
 Miller Rev F Presbyterian min
 Miller L J prin high school
 Miller Robert of Gardner & Miller
 Milligan P R boilermaker KVR
 Mitchell Alice prop Penticton Stationery Store
 Mitchell E H ledger Bank of Hamilton
 Mitchell E H loco foreman KVR
 Mitchell J R real estate
 Monk W machinist KVR
 Moore A E prop Penticton Saddlery
 Moore J E cond KVR
 Moorehouse E A eng and surveyor
 Morley H B mgr H B Morley & Co

MORLEY H B & CO LTD, H B Morley Mgr, Hardware, Sporting Goods, Paints, Oils, Ranges, Kitchenware and Crockery

Morris W H laborer
 Morrison Chas helper KVR
 Morrison L laborer
 Mould A painter and decorator
 Municipality of Penticton, Assessor
 George M Munshaw, Chief of Police
 Geo D Robertson, Clerk and Treas
 R C Bracewell, Fire Chief
 John H Ellis, Irrigation Supt
 W Jackson, Magistrate
 G F Guernsey, Reeve
 E J Chambers, Road Foreman
 J P Parrott, Water Supt
 Wm H Murfitt
 Munshaw Geo M municipal assessor
 Murfitt W H municipal water supt
 Murray Eric S opr Dom Govt t-1s
 Murray E S clk Penticton Herald
 Musser J elec light lineman
 Mutch E W fruit-growing
 Mutrie G R of Glen Conf Co
 Nagle Edmund ranching
 Nagle Gertrude clerk Bk Com
 Neelands H G teller Bank of Com
 Neilson A S eng KVR
 Nesbitt Alfred electrical appr Sutcliffe & Sismey
 Nesbitt J A second-hand dealer
 Nesbitt Minnie clk Penticton Dept Stores
 Netherton Wm engineer
 Neve Harold druggist Mains Pharmacy
 New York Tailors (Harry Crystal and George Duncan) men's furnishings tailors cleaning and pressing
 Nicholl C W mgr Penticton Department Stores
 Niehoff L W acct Penticton Department Stores
 Nicholson H cond KVR
 Nicholson M of Maple Leaf Bakery
 Nicol John A laborer
 Northrup Sterling truck driver F H Bassett
 Nott T W trainer
 Occidental Fruit Co Ltd H Barnard mgr packers and shippers of fruit and vegetables
 O'Connor P datryman
 O'Connor W P dispatcher KVR
 Olorzizl P fireman KVR
 Othenhaus Marjory school teacher
 Okanagan Fruit Products Co (F Lorne Roe and J W Ford) mfrs cider jams and aerated waters

The American



Cash Registers

Compact Keyboard. High registering capacity. Block System Drawer operated. No motor necessary and No cranking. Commercial Indication.

Highest Grade Cash Register made.

Write for information on your cash problems.

W. E. WALTER, Ltd.
 54 Water St.
 VANCOUVER, B.C.

MURPHY & CHAPMAN

Commercial Stationers and Printers

7 99

Granville St.
 Cor. Robson
 Vancouver

Vancouver Island

Fruit Lands Limited

FRUIT and FARM LANDS

In 10 to 40 acre
tracts

**\$40. per
acre**

1/5th CASH

Balance 1-2-3-4
Years Without
Interest

The land is situated on roads close to railway, schools, stores, etc. with the blue sea, and white sand beaches within easy reach.

**Belmont House
Victoria, B. C.**

The Star Printing Company

W. Chas. Stewart,
Proprietor

Commercial Printers and Stationers

**LOOSE LEAF
SPECIALISTS**

Phone Sey. 8608

812 PENDER ST.

**Vancouver
B.C.**

Okanagan Garage H Headly prop auto garage and machine shop
Okanagan Plumbing & Heating Co D J Morgan prop plumbing and heating
Okanagan Telephone Co S Barton agt
Olsen R F helper KVR
Osborne W fireman KVR
Owens Florence clk W R King & Co
Palmer J A shift engineer light plant
Palmer K J clk KVR
Park J F asst mgr Pentiction Co-operative Growers and fruit-growing
Parker Wilmer apprentice Pentiction Herald
Parkins A H fireman
Parkins Joseph office mgr Pentiction Dray & Express Co
Parkins J P public school janitor
Parmlay R prop Pentiction Dray & Express Co
Parrott J P mun road foreman
Parrott Matt H auto livery
Partridge John blacksmith KVR
Patterson J A trainmaster KVR
Patterson J H chief clk comptroller's office KVR
Patton John clerk Hub Billiard Plr
Paul G A dairy farming
Pearce Herbert teamster Pentiction Dray & Express Co
Peel Harold clk Syer & Smith
Penny D G acct Pentiction Co-operative Growers
Penrose R T rancher

PENTICTON BATTERY SERVICE STATION, T Smithers Mgr, Storage Battery Engineers and Auto- mobile Electricians (See advt)

Pentiction Beauty Parlor Ida F Hanley prop

PENTICTON BOX & LUMBER CO LTD, H Lehr Mgr, Mfrs and Dealers in Lumber, Boxes, Sash, Doors, and Builders' Supplies

Pentiction Business College G Gibbons mgr
Pentiction Co-operative Growers A J Finch mgr growers packers and shippers of fruits

PENTICTON DEPT STORES, C W Nicholl Mgr, Departmental Store, Dry Goods, Men's Furnishings, Millinery, Boots, Shoes, Hardware, Groceries, Confectionery, Flour and Feed

Pentiction Dev & Ex Co Ltd Dr H McGregor pres N F Tunbridge sec D J McIntyre mng dir

Pentiction Dray & Express Co R Parmlay prop transfer express feed and coal

PENTICTON ELECTRIC CO, J A Rowe Prop, Electrical Contractors, Fixtures, Supplies, Bicycles and Accessories, Delco Light Agents (See advt)

Pentiction Garage G Harris prop garage accessories repairs gas
Pentiction Hardware Co C L Lynch prop hardware tinning and plumbing

PENTICTON HERALD (on Thurs- days), R J McDougall Editor and Mgr, Publishers and Printers

Pentiction Hospital Mrs Runions matron

Pentiction Ice & Cold Storage Co C E Burch mgr mfrs of aerated waters iced ice and cold storage

PENTICTON MODERN VULCANIZ- ING PLANT (J P McNeil and M C Yeoman), Vulcanizing

Pentiction Poultry Assn poultry supplies
Pentiction Saddlery A E Moore mgr harness trunks boots shoes and repairing
Pentiction Stationery Store Alice Mitchell prop stationery fancy goods school supplies toys etc
Pentiction Steam Laundry F T Abbott prop laundry
Pentiction Tire Hospital (J G Curry O S Bonn) auto tire vulcanizing and gas
Pentiction Trading Assn Ltd C T Spence mgr groceries flour and feed
Penty S B rabbit-breeding and contractor
Percival W H cond KVR
Peters N helper KVR
Pettypiece A P clk Hotel Incola
Perrett Benoit G retired
Perrett M clk Pentiction Dept Stores
Philip Thos E rancher
Phipps G cond KVR and ranching
Phipps Margaret mangle Pentiction Steam Laundry
Pickering C T ranching
Pickering G S cond KVR
Pickering J N ranching
Pickering Nelson J rancher
Pickering P ranching
Pickthall Miss waitress Hotel Incola
Pikington L compositor Pentiction Herald
Pitblado Miss C Y D school teacher

POPE WM, Wholesale and Retail Cigars, Cigarettes and Tobacco (See advt)

Potter J T helper KVR
Potter R prop Glen Creamery and of Glen Cond Co

Power Chris clk W R King & Co
Power John sec Fairview Cattle Co and S O Power Co Ltd

Prentiss Florence clerk Glen Cond Co
Prentiss H hostler KVR

Preston T painter KVR
Preston Thomas C rancher

Pretty F ranching
Price J L shipper Pentiction Co-operative Growers

Price T S rancher
Price J H cond KVR

Priest Ben undertaker
Priest Thomas trt clk KVR

Pringle Marion rancher
Provincial Securities Ltd W T Stratford mgr real estate and insurance

Prowse N H survivor
Pryce A W W carpenter

Pullen Leonard teamster Pentiction Dray & Express Co

Quinn J P brakeman KVR
Ragsdale O auto stage driver S O Transp Co

Raincock Arthur fireman Pentiction Steam Laundry

Raincock George laborer
Raincock G H Ernest fruit-growing

Raincock H D clk KVR
Raincock Kathleen bindery dept Pentiction Herald

Ramsay H M watchmaker jwlr
Rathvon L A mgr Southern Okanagan Dev Co

Rattan Laura waitress B C Hotel
Raynescott R ear insp KVR

Raymond J eng KVR
Reason J F poultry farming

Reed J C mixed farming
Rees H mechanic KVR

Reid Eric teamster F H Bassett
Reid Frank teamster F H Bassett

Reid Arthur teamster
Reidie C E rancher

Reidie W A dairyman
Richardson Basil E fruit-growing

Richardson Ethel ledger Bank of Com
 Richardson Frank ranching
 Richardson Fred dairy farming
 Richardson F rabbit-breeding
 Richardson H poultry-breeding
 Richardson T S ranching
 Riordan D S prop B C Hotel
 Roadhouse L warehouse Penticton
 Co-operative Growers
 Roath Bernie truck driver Penticton
 Dray & Express Co
 Roath Elmer truck driver Penticton
 Dray & Express Co
 Roath Lyle teamster Penticton Dray
 & Express Co
 Robb A messenger KVR
 Robb Chas H mechanic
 Roberts E clk Hotel Incola
 Roberts R hostler KVR
 Robertson A G auctioneer and carpnt
 Robertson Geo D chief of police
 Robinson Charles fruit-growing
 Robinson E bridgeman KVR
 Roe F Lorne of Okanagan Fruit Pro-
 ducts Co
 Rogers Josiah E retired
 Rogers L F emp KVR
 Rogers May steno Kendall & Co
 Rogers R S rancher
 Roley R bridgeman KVR
 Rossi Bros (John and Max) contrac-
 tors and builders
 Rowe J A prop Penticton Electric Co
 Rowings Mrs E waitress Hill Incola
 Rudd H emp KVR
 Rund O eng KVR
 R unions Mrs matron Penticton Hosp
 Sadler T P cashier KVR
 St Clair H mechanic Penticton Gae
 Sam Kee grocery and laundry
 Satow A L boss of and fruit-grower
 Saunier G fireman KVR
 Schaaf W of Van Barber Shop
 Scott J P poultry farming
 Secker R helper KVR
 Shankland Robt W ranching
 Sharp's Garage C L Sharp prop auto
 garage and repairs
 Shatford B A ranching
 Shatford W T pres Fairview Cattle
 Co mgr Prov Securities Co
 Shaw E D cond KVR
 Shaw Harry mechanic Sharp's Garage
 Sheehan A brakeman KVR
 Sheridan Mrs J B prop South Pen-
 icton Lunch Room
 Shikora F R mgr Canadian-Ameri-
 can Agencies and fruit-growing
 Simpson Duncan R fruit-growing
 Simpson H auto stage driver S O
 Transp Co
 Simpson Wm P road foreman
 Sinclair Andrew carpenter
 Sisney E D of Sutcliffe & Sismey
 Skillern Ray mechanic Okanagan
 Garage
 Slater Geo machinist KVR
 Slater J foreman KVR
 Sledge C H steno KVR
 Small C A Barber
 Smootherst Thos plasterer
 Smith Alexander of Syer & Smith
 Smith Miss R school teacher
 Smith C L brakeman KVR
 Smith E B messenger KVR
 Smith F M rancher
 Smith H W D ranching
 Smith Irene L steno Lyons & Has-
 kins
 Smither T mgr Penticton Battery
 Service Station
 Smail F emp KVR
 Smail G fireman KVR
 Smithe D A engman KVR
 Smithe Geo watchman KVR
 Somerton H ticket clk KVR
 South Penticton Lunch Room Mrs J
 B Sheridan prop restaurant
 Southam H D fruit farming

Southern Okanagan Development Co
 L A Rathvon mgr real estate and
 insurance
 Southern Okanagan Power Co Ltd
 J Powers sec water power dev
 Southern Okanagan Transportation
 Co A S Hatfield prop mail and
 passenger stage between Penticton
 and Oroville
 Spence C T mgr Penticton Trading
 Assn Ltd
 Sprague E L eng KVR
 Stacey R bridgeman KVR
 Standen J R ranching
 Stanfield Doris mangle Penticton
 Steam Laundry
 Stanley A ranching
 Stanley B mixed farming
 Steers H warehouse KVR
 Stevens P G brakeman KVR
 Steuart Fruit Co Gerald McLean mgr
 fruit and vegetable packers and
 shippers
 Stevens A E ranching
 Stickney W D craneman KVR
 Stirling & Pitcairn Ltd H G Swim-
 mgr fruit packers and shippers
 Stirly Gertrude ironer Penticton
 Steam Laundry
 Stokes L photographer
 Stokes H fireman KVR
 Street Geo Sr painter
 Street Geo A poultry-raising
 Stuart J ranching
 Stuart J mgr grocery dept Penticton
 Dept Stores
 Suckling H tenderman KVR
 Suckling H D mgr Bk of Montreal
 Suckling W boat emp
 Sutcliffe Y of Sutcliffe & Sismey
 Sutcliffe & Sismey (Y Sutcliffe and
 E D Sismey) plumbing heating and
 electrical repairs
 Sutherland A A watchman KVR
 Sutherland Fred rancher
 Sutherland J fireman KVR
 Sutherland Maude clk Syer & Smith
 Sutherland W P sec Penticton Box
 & Lumber Co Ltd
 Swan H Lindsay architect
 Swift A A clk KVR
 Swift H J machinist KVR
 Swinome H G mgr Stirling & Pit-
 cairn Ltd
 Sworder Hilda M ledger Bank of
 Montreal
 Syer T M of Syer & Smith
 Syer & Smith (T M Syer and Alex-
 ander Smith) groceries flour and
 feed (two stores)
 Taylor Frank auto stage driver S O
 Transp Co
 Taylor G W sawyer
 Thom G M cond KVR
 Thomas Miss E A school teacher
 Thomas H S chief clk KVR
 Thompson H brakeman KVR
 Thompson J W dairyman
 Thorp G W retired
 Tillyard Harry laborer
 Tily F E & F G real estate and bus
 Timmeus Miss M school teacher
 Todd Wm H rancher
 Topp F meat cutter BC Meat Market
 Travis R ranching

TRIANGLE MOTOR SERVICE, H S
 Darknell Mgr, Auto Garage, Rep-
 airs, Accessories, Gas, Oxy-Acety-
 lene Welding (See Advt).

Trotter Edith mangle Penticton
 Steam Laundry
 Trotter W J carpenter KVR
 Tunbridge N F solicitor notary pub
 Tupper Chas H eng KVR
 Turner T B dentist
 Uptigrove J H fruit-growing
 Vadei W M ranching

General Fancy Goods, Ltd.

Wholesale Dealers

Toys—Novelties
 Stationery and
 School Supplies
 Leather Goods
 Electrical
 Sundries
 Drug Sundries
 Hardware
 Specialties
 Baskets and Silk
 Goods

Phone Sey. 2246

Corner Richards
and Cordova

VANCOUVER

*Asst. Proprietor
Farms*

Complete list of

FARMS

CHICKEN
RANCHES
FRUIT FARMS
VEGETABLE
GARDENS
DAIRIES

throughout the
better settled dis-
tricts of the Pro-
vince.
Complete lists,
maps, etc.

414 Seymour St.
Vancouver

ARTHUR COLES

Real Estate

**FINANCIAL and
GENERAL
INSURANCE
NOTARY PUBLIC
ESTATES
MANAGED**

P. O. Box 167

1205 Broad St.
VICTORIA

ELELAND BELL ENGRAVING CO. LIMITED

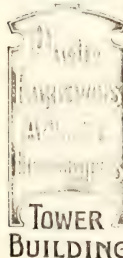

Vancouver Barber Shop Wm Schaaf
prop barber cigars and tobacco
Vaughan C H machinist KVR
Waas Geo helper KVR
Waale A H rural route mail carrier
Wade P roadmaster KVR
Waddell M C supt Triangle Motor
Service
Wagenkaiser W A retired
Wah Yuen & Co grocery and laundry
Wall H car insp KVR
Walls J H carman KVR
Wanless T G pianos and sewing
machines
Ward Harry H real estate and ins
Warn C C A mgr Hotel Incola
Wass G fireman KVR
Watson A dairymn
Watson C roadmaster KVR
Watson D R brakeman KVR
Watson Mabel clk Penticton Dept Sts
Watt J W dairy farming
Watts W meat cutter City Meat Mkt
Waver G W rancher
Webster W A rancher
Web James clk W R King & Co
Weir P eng KVR
West John clk W R King & Co
Westell Geo M machinist KVR
Wharton Geo helper KVR
Whitaker H C of Lufresne & Whita-
ker
White J W butcher City Meat Mkt
White N W tit clk KVR
White R E physician and surgeon
Whitehead Denis one Okanagan T Co
Whitehead J carpenter KVR
Whitehead Mrs waitress Hotel Incola
Whitehead R bootmaker KVR
Wiekman Halda M acct and auditor
Williams Walter G rancher
Williams Denis clk Penticton Dept
Stores
Williams F meat cutter City Meat
Market
Williams J Daxton dist mgr Mason
& Risch Ltd
Williamson C F 100m weights and
measures Inspector
Wilson A prop E C Meat Market
Wilson E O machine
Wilson Gordon S school teacher
Wilson Hugh ranching
Wilson N brigeman KVR
Wilson T H clk W E Archer and sec
Board of Trade
Wilson V O carman KVR
Wilson Richard rancher
Wilson R prov for women
Wilson C E C gas man KVR
Wilson Wm H physician and surgeon
Woolcock W K school teacher
Woods Mrs R housekeeper Hotel Incola
Wray G housekeeper KVR
Wright Geo carter KVR
Wybes E W mixed farming
Wybes E W rancher
Yeandle F J mixer mechanic KVR
Yeoman M C of Penticton Modern
Vulcanizing Plant
Yule Chas A const KVR

**YULE DAVID D. Auto Garage, Re-
pairs, Accessories, Tires, Battery
Station, Gas, Autos for Hire (See
adv't)**

PEROW

a flag station on the G.T.P. Ry., 12
miles east of Houston, and 4 east
of North Bulkley the P.O. and near-
est telegraph office, in Onicee; Prov.
Elec Dist. Local resources; Farm-
ing, cattle raising and bee-making
Benson John farming
Emilia Geo farming
Green & Jarman cattle-raising

Hanson Bros A Westerband foreman
tie contrs
Jennings & McNeil D Jennings mgr
tie contrs
Johnson August farming cattle
McInnes A B farming cattle
McInnes Neil farming cattle
Richardson Algot farming cattle
Richardson Hilmer farming cattle
Richardson Jas farming
Richardson Warner farming cattle
Thompson J H section foreman
Zadroski Alex farming

PERRY SIDING

a P.O. and settlement at Perry's, on
the C.P.R. Nelson, Slocan and Rose-
berry branch, in Slocan Prov. Elec.
Dist., 35 miles from Nelson, 8 miles
from Slocan City; the nearest C.P.R.
telegraph office. Has Presbyterian
mission and public school. Local re-
sources; Mixed farming, dairying,
fruit-growing, cordwood and tie cut-
ting.
Anderson Walter H farming dairying
Anderson Wm farming
Avis John farming bees
Bird Wm F fruit-growing
Carlson Chas mixed farming
Carlson W mixed farming
Cummings Chas F fruit-growing
Downey E W fruit sec school bd
Ewing Thos mixed farming
Graham J dairying
Green A O fruit-growing
Hamilton Gordon gen store ranch-
ing PM
Hassell W F mixed farming
Hodgson A Lemaker
Kennedy Robt D farming
McKinnon David tiemaker
Main David fruit and farming
Munch E bee-keeping
Nixon H farming
Ostlund G farming woodctr
Patterson M fruit and bees
Potts A E farming fruit
Powell F J mixed farming
Schonberg P M fruit and farming

PETAINE

a flag station on the K. V. Ry., 2
miles west of Hope, the P.O., in Yale
Prov. Elec. Dist. Has C. P. telegraph
office.

PHELAN

a flag station on the G. T. P. Ry., 11
miles east of Prince Rupert, the P.O.,
in Prince Rupert Prov. Elec. Dist.
No residents.

PHOENIX

a P.O. and incorporated city in the
Boundary District 24 miles east of
Grand Forks, and 6 from Greenwood.
It is in the Grand Forks Prov. Elec.
Dist., is served by the C.P.R. Nelson-
Vancouver line by spur from Eholt,
and is terminus of a branch of the
G.N.R. Has office of Prov. Police,
local and L.D. E. C. telephones, C.
P. R. and Dominion Express, water-
works, electric light, hospital, etc.,
Anglican, Presbyterian and R. C.
churches, public and high schools.
Local industries gold and copper
mining and mixed farming.

Phoenix City Officers.

Mayor—Albin Almstrom
Clark—W. N. Perkins
Almstrom Albin books Stationery
fancy goods and mayor
Bassett J J mixed farming

Ramberry W mining
 Riner Danl mgr Phoenix Brewing Co
 Ltd
 R. C Telephone Co Ltd L G Deans mgr
 Butte Hotel A Luciani prop
 Campbell C M mine supt
 Cervo Antonio stationery cigars
 Cunningham J mining
 Deane Miss E M opr B C Tel Co
 Deane L G mgr B C Tel Co
 Forshaw Robt dairy farming
 General Hospital J J Struzel sec
 Granby Cons Mining & Smelting Co
 Ltd C M Campbell supt
 Granby Store Granby C M & S Co
 Ltd props gen store
 Gustafson Axel farming mgr Kings
 Hotel
 Hartley Herbt mixed farming
 Hartley N dairy farming
 Hartman John prop Queen's Hotel
 bar and auto livery
 Hillier Ab electrician
 Keir E F dairy farming
 King's Hotel Axel Gustafson mgr
 Knights of Pythias Lodge
 Knowlton Miss matron Phoenix Gen
 Hosp
 Lambert Rev E in chg St Eugene In-
 dus School
 Luciani Angelo prop Butte Hotel
 McDonald F carpenter foreman
 McDonald R crusher foreman
 McDonald Wm R
 McLeod R mgr Granby Store
 Matheson K P mixed farming
 Mulligan John ranching
 Nelson N E mining engineer
 Pendergast — see school board
 Perkins W X mun clerk chief of police
 Phoenix Brewing Co Ltd Danl Riner
 mgr
 Phoenix Gen Hospital Miss Knowlton
 matron
 Phoenix Opera House
 Phoenix Water & Light Co Ltd J J
 Struzel mgr
 Queen's Hotel John Hartman prop
 Rogers Geo W
 Rumberger Geo W mining
 St Eugene Industrial School
 Stemwinder Mine New Dominion Cop-
 per Co Ltd (gold silver and cop-
 per) head office Allanby
 Struzel Jos J mgr Phoenix Water
 & Light Co
 Surprise No 3 Mine (J E Thompson)
 copper
 Swanson S A mining eng Granby Cons
 M & S Co
 Trombley Jos mixed farming
 Walters Jas A
 Walters Mrs Kate opr B C Tel Co
 Zucco John

PICKEN

a station on the B. C. E. Ry. Saan-
 lek division, north of Victoria, mid-
 way to Deep Bay, in Saanich Prov.
 Elec. Dist. Marigold is P.O.

PIKE RIVER

a settlement on Pike River, in Atlin
 District. Atlin is the P.O.
 Hénnel Ed trapper
 Johnson Jack trapper

PILOT BAY

a settlement on east shore of Koot-
 enay Lake, 1 mile south of Koot-enay
 Bay. See Kootenay Bay, the P.O.

PINANTON

a P.O. farming and stock-raising
 settlement, 20 miles from Kamloops,
 from which point it is reached by

stage, and distant 5 miles from Prit-
 chard, on C.P.R., which is nearest
 railway and tel. point. Has L.D.
 telephone. Population, 50. Local re-
 sources: Farming and stock-raising.
 Good opportunity for a portable saw-
 mill.

Baguley W E stock-raising
 Bell R B stock sec sch bd
 Botea P stock-raising
 Johnson J farming
 Horn Holger farming
 McGregor L C stock-raising
 Peel M A stock-raising
 Penn A stock-raising
 Smith E stock-raising
 Smith J stock-raising
 Stewart J B farming
 Withworth A homesteader
 Woods Fred W stock-raising PM

PINE GROVE

a flag station on the G. N. Ry., 5
 miles from Abbotsford, the P.O. and
 nearest telegraph office, in Chilliw-
 wack Prov. Elec. Dist., 3 miles north
 of U. S. boundary and 2 east of
 Peardonville. Has local telephone
 and Presbyterian church. Local re-
 sources: Logging and farming.

Ball John farming
 Baster H logging farming
 Barter Peter farming
 Buchanan David farming
 Christie Jas farming
 Delahoy F T farming
 Edwood Wm farming
 Frey Andy gen store farming
 Georgeff Saml farming
 Gephart Chas farming
 Higginson W J farming
 Hill-Tout Chas farming
 Hill-Tout Harlo farming
 Murphy Wm farming
 Nelson Nels farming
 Oka S farming
 Orcutt Wm farming
 Oxley J E B farming
 Sarel M farming
 Smith B H farming
 Spriggs I farming
 Williams Jas farming

PINGSTON CREEK

a P.O. and steamer landing on Up-
 per Arrow Lake, where the Pingston
 Creek (15 miles long) enters the
 lake, midway between Arrowhead and
 Arrow Park.

Bergqvist Nels millwright
 Johnson T W sec
 Life John foreman and filer
 Lindmak Chas F mng dir
 Revelstoke Lbr Co Ltd saw and plan-
 ing mill C F Lindmak mng dir
 Thompson Lorne sawyer

PIPER

now known as Lozells.

PITMAN

a station on the G. T. P. Ry. and
 Skeena River, 5 miles west of Pas-
 che and 6 east of Usk, the P.O., in
 Prince Rupert Prov. Elec. Dist.

PITT MEADOWS

a P.O., dairying and mixed farming
 district, lying between the Fraser
 and Pitt Rivers, on C. P. R., 22 miles
 east of Vancouver, and 5 east of
 Westminster Jct., in Broadway Prov.
 Elec. Dist. Port Hammond, distant
 two miles, is the nearest telegraph
 point. Pitt Meadows is also reach-

UNIVERSAL TIRE FILLER

Will give you
 greater satisfac-
 tion than the air
 filled tube—
 At less expense
 and with the same
 resiliency as
 with air.

Agents Wanted
 Call or write for
 folders.

Factory and in-
 stalling station

UNIVERSAL TIRE FILLER CO.

983 MAIN ST.
 Phone Sey. 8485
VANCOUVER

IF IT'S
GLOVES
 Phone Sey. 7532
 or write

Sandell Mfg. Co.

Gloves and
 Mitts
 For Camp, Mill
 or Mine
 Our Specialty



Cor. Homer and
 Cordova Sts.
Vancouver, B. C.

The Crystal Spring

TRY OUR

Dry Ginger Ale

ETC.

Manufactured from
the celebrated

Crystal Spring Waters

1244

Richardson

VICTORIA

B. C.

CROSBY

and

BISSELL

Stationers

PRINTERS

Office

Supplies

Sey. 261

306 Tower Bldg.

Vancouver

ed by steamers on the Fraser River, and by jitney service from Vancouver. Has Anglican, Baptist, Presbyterian and Methodist churches and two schools. Population, 250. The greater part of this municipality is dyked land, suitable for dairying and general farming, while the high land in the southern part is adapted for fruit and poultry. The dairy products, chiefly milk, yield about \$50,000 annually; field products about the same. A Govt. Experimental Station is maintained in the district.

Reeve—W. J. Park, Pitt Meadows. Clerk—W. McDermott, Pitt Meadows.

Alcock Geo bee-keeping
Alexander J building
Becker David dairy farming
Blaney John dairy farmer school trustee

Brown Bros dairy farming
Callaghan E J mixed farming school trustee

Callaghan T J dairy farming

Campbell Hugh farming

Caws Frank dairy farming

Charlier Geo farming

Clapcott W G retired

Cook Chas road foreman

Cook C A fruit-growing

Cook E road foreman

Cook E A fruit-growing

Cook K K fruit-growing

Crosby A dairy farming

Davey Geo farming

Doolan J T lumberman

Dutton H W bee-keeping

Easton Chas farming

Ford S H farming

Fujimoto H fruit-growing

Harris Frank dairy farming bee-keeping and see school board

Hellier Brass dairy farming

Hellier L police constable

Herring A M councillor and police commr

Hutchinson J L dairy farming

Kaita H farming

Kennedy Robt dairy farming

Kennedy J M dairy farming

McBride J farming

McDermott Wm municipal clerk

McDonald Leo farming

McMyn D dairy farming

McMyn W E dairy farming

McPherson G retired

McTavish Duncan mixed and dairy farming

Mahar H housing agr

Manson Wm retired

Menzies H dairying

Menzies W H dairy farming

Morton P dairy farming

Nosaka S farming

Park W J reeve and school trustee

Phrie A dairy farming

Prevost J farming

Richardson Wm dairy farming and school trustee

Robb E bee-keeping

Sanderson A E poultry farm

Schwartz R bee-keeping

Sessmith J W farming

Sharp John mixed farming

Sharp R H dairy farming chairman school board and police commr

Shue Geo poultry farming

Smith John retired

Spence J builder

Stewart J dairy farming

Sutton A mixed farming sch trustee

Thornton A postmaster

Thornton M A general store

Thibb D farming

Tully H mixed farming

Wellington Ed bee-keeping

Woodrue — dairy farming

PITT RIVER

a flag station on the C. P. R., 2½ miles east of Westminster Junction. See listings under Port Coquitlam.

PLOWDEN BAY

a landing served by the Marine Nav. & Eng. Co.'s boats from Vancouver. Plowden C summer resident

PLUMPER'S PASS

between north of Mayne Island and Galiano Island, Straits of Georgia.

POINT ATKINSON

a lighthouse at east side of entrance to Howe Sound, 5 miles from Vancouver. Address Whytecliff P.O. Grafton Thos D light-keeper

POINT COWAN

See Snug Cove.

POINT GREY MUNICIPALITY

a rural municipality adjoining south-west boundary of Vancouver, and taking in the district lying between Burrard Inlet and the North Arm of Fraser River, and to the west of Cambie St. Municipal office at Kerrisdale. See names under Kerrisdale and Vancouver.

Reeve—Thos. Pearson, Kerrisdale. Clerk—Henry Floyd, Kerrisdale.

POPKUM

a station on C.N.R., 11 miles east of Chilliwack, 4 miles east of Rosedale, and 7 west of Cheam View, in Yale Prov, Elec. Dist. Nearest tel. is C.N.W., at Rosedale. Population, 100. Local resources: Lumbering, pulverized lime and cement deposits. Address mail via Cheam View P.O.

Bessette J V

Davidson Ira

Emmis Wm

Macken Hill

Peterson Lars

Rosedale Lumber Co lumber mfrs

Western Canada Lime Co lime mfrs

POPLAR CREEK

a P. O. on the C.P.R. Lardeau and Gerrard branch, 10 miles south of Gerrard, in Kaslo Prov, Elec Dist Has C.P.R. telegraph office and office of Sub-Recorder Ainsworth Mining Division. Poplar Creek is 15 miles long, and runs into Lardeau River, 23 miles north of Lardeau. Population, 50. Local resources: Mining and timber.

Bullock Gold Mines Ltd R H Graves

Commercial Hotel Chas Hanson prop

Evans E mixed farming

Foss O carpenter

Garvey Andrew farming

Grand Hotel Miss H Johnston prop

Graves R H mun broker real est

Hanson Chas prop Com Hotel

Johnston A G gen store Sub-Recorder

Prov Mines Dept and PM

Johnston Miss H prop Grand Hotel

Klupach Harry fruits vegetables

McDonald John mining

Robb Alex farming

Roberts R R farming

Socrates Potr trapping

Ward E C farming

POPLAR GROVE

a fruit farming settlement, forming a part of Ward 3, Penticton, and 3 miles north of the city, in Similkameen Prov. Elec. Dist. Penticton is nearest point on Kettle Valley Ry. Population, 100. Address mail Poplar Grove, via R.R. No 1, Penticton.

Adams A fruit-growing
Anderson John fruit-growing
Anglis H fruit-growing
Bexter John fruit-growing
Brooks John fruit-growing
Brown C N fruit-growing
Cossentine H J fruit-growing
Davenport J W fruit grower
Davenport K A fruit grower
Davenport T fruit-growing
Dobie W mgr W Spalding farm
Evans P J fruit-growing
Evans Stanley fruit-growing
Feldmann G H fruit-growing
Finch V fruit grower
Gray M W fruit-growing
Hanser Cable mgr H Ryan farm
Hanser John fruit-growing
Hoelzle J fruit-growing
Kidson J fruit-growing
Lochore John fruit grower
Maynard P S fruit-growing
Ryan H fruit grower

Spalding W fruit grower
Stevens A E mgr J Lochore ranch
Todd Wm fruit-growing
Webster W fruit grower
Wise Christopher fruit-growing

PORCHER ISLAND

an island about 20 miles in length by 18 miles broad; lies off the mouth of the Skeena River, 20 miles west of Port Essington, in Prince Rupert Prov. Elec. Dist. Refuge Bay is the only P.O. on the island. For names of residents, refer to respective settlements—Refuge Bay, North Arm, Jap Inlet, Oona, etc. Population of island about 200.

PORCUPINE

a flag station on the C. P. R., 30 miles west of Castlegar, and 7 east of Paulson, the P.O., in Grand Forks Prov. Elec. Dist. The district produces telegraph poles and ry. ties.

PORPOISE BAY

a logging camp 6 miles north of Sechelt, the P.O., on Sechelt Inlet, in No. Vancouver Prov. Elec. Dist. Booth Logging Co D Jeremiason mgr

Port Alberni

is a city municipality, incorporated in 1912, on the West Coast of Vancouver Island, at the head of the Alberni Canal. It has a population of 1,150. It is the western terminus of the Canadian Pacific Railway, of Island division, and is situated on an excellent deep-water harbor some 25 miles from the open ocean. The Alberni Canal is a natural fiord from 2 to 5 miles wide and extremely deep. The city has one large sawmill, cutting 120,000 feet of lumber per day, operated by the Alberni Pacific Lum-

ber Co., Ltd. is a resort for motorists, being at the western end of the Canadian road system. Beautiful lakes and streams abound in the vicinity, and excellent fresh water fishing is obtainable. The city is attractively situated on a slope rising gradually from the water's edge, with magnificent views of Mount Arrowsmith, the Beaufort Mountains, and snow-capped peaks at the head of the Alberni Valley. While the winters are wet, there is always a long, dry summer and fall, and the mean annual



Port Alberni, B.C.

ber Co., Ltd. There are also in the city a smaller sawmill, two shingle mills, three herring packing establishments and two small shipyards. There are two first-class tourist hotels, adequate retail stores, two banks, moving picture theatre and garage. There are both a high school and a public school, and four churches: Anglican, Methodist, Presbyterian and Roman Catholic, also a hospital. First-class water is available, the supply being taken from China Creek, 7 miles distant. Electric light, furnished by the city, and telephone service are also obtainable. Has C. P. and Govt. telegraph offices. Has office of Sub-Collector of Customs, outpost of Nanaimo. The city

temperature is over 47 degrees—zero temperature is practically unknown.

R. F. BLANDY,
City Clerk.

Port Alberni City Officers

Mayor—Edward Enton
Clerk—R. F. Blandy
Acme Shingle Co Ltd D Burgess mgr
mfrs of cedar shingles
Adey Henry truck driver Pt Alberni
Transfer
Alberni Hardware Co Ltd C A McNaughton mgr dir hardware build-
ings supplies paints and oils ship
chandler
Alberni Land Co Ltd F H Swayne
local mgr

**SERVICE
and Modern
Art Studios**

Window Displays
and Back Grounds
Designed, Built
and Installed

Scenics & Posters
Theatrical Scenics

Signs and Show
Cards

Decorating and
Window Fixtures

153 Cordova W.
VANCOUVER

**D. G.
Timewell**

High-Grade
Cabinetmaking
Upholstering and
French Polishing

"Buy Direct from
Mfrs."

Estimates Furnished
on all Classes of Work.
Repairs, Etc.

Phone Sey. 6268

1123 Granville St.
**VANCOUVER,
B.C.**

B. C. Collection Agency

**Collections
Made
Anywhere**

**Agencies
Throughout
Canada**

**311 HIBBEN-BONE
BUILDING**

**1122
Government St.**

**VICTORIA
B.C.**

Alberni Pacific Lbr Co Ltd H A Dent
mgr mfrs of rough and dressed
lumber and timber
Allard Bertram P CPR telegraph opr
Anderson A teamster
Anderson Saml deckhand SS Car-
manah
Anfield Dorothy hospital matron
Archer B teamster Alberni Pacific
Lbr Co Ltd
Archer Saml teamster Alberni Pacific
Lbr Co Ltd
Arent Virginia clerk Jackson's News
Store
Atkinson I B mining engineer
Atkinson Thos laborer Gilroy McKay
Lumber Co
Baker Katie L school teacher
Bank of Montreal V C Brimacombe
mgr
Banks Geo cleaner and dyer
Barclay Sound Timber Co Ltd F W
Fearman supt logging ops
Barr Martin millwright Acme Shingle
Mill Co Ltd
Bayne Dorothy ledgerkepr Royal Bk
**BEAUFORT HOTEL, J Wyatt Mgr,
Commercial and Family Hotel**
Beaver R tie-up Alberni Pacific Lbr
Co Ltd
Bell Danl mill foreman Gilroy McKay
Lumber Co Ltd
Bellamy Geo H engineer str T H L
Bird A I and M, Geffen furniture and
house furnishings
Bird Doris M assistant City Hall
Bird Geo H engineer Acme Shingle
Co Ltd
Birks P C mgr Royal Bk of Canada
Bishop & Son (C F and F H Bishop)
grocers
Blackman Norman collections Royal
Bank

Blackmore George butcher E Home-
wood
Blandy R F city clerk sec school bd
Blundell J F employee Watson Bros
Fishing & Packing Co Ltd
Bogaert C F music teacher
Brimacombe V C mgr Bk of Montreal
B C Telephone Co Minnie Munday agt
Bruin Fred planerman Gilroy McKay
Lumber Co Ltd
Bryant Eliza prop White Restaurant
Bryant J ship lap machine feed-
er Alberni Pacific Lbr Co
Buck D B eng tug Hong Kong
Bunar August eng Gilroy Shingle Co
Burdie Major R J publisher Port Al-
berni News
Burgess Donald mgr Acme Shingle
Co
Burgess Margaret steno Acme Shingle
Burke Savina Elizabeth clk Water-
house & Greene
Button D asst millwright Alberni
Pacific Lbr Co Ltd
Campbell M and A C Macie tailors
clothers and men's furnishings
Carson F res-sawyer Alberni Pacific
Lbr Co Ltd
Church C A J clk Bank Montreal
Clark Margaret waitress Somass
Hotel
Clark Mary opr B C Tel Co
Clarke Chas head sawyer Alberni
Pacific Lbr Co Ltd
Clegg Alice asst Clegg & Collinge
Clegg D trimmer table Alberni Pa-
cific Lbr Co Ltd
**CLEGG & CO (Jos Clegg Thos Col-
linge), Photographers and Photo
Supplies, Amateur Finishing and
Enlarging, Local Views**
Collinge Thos of Clegg & Collinge
Cook Bert captain SS Loyal

Port Alberni Garage

WM. and THEO. LE HURAY, Proprietors

Automobile Engineers and Electricians

Garage, Accessories, Tires, Tubes,
Vulcanizing, Gas, Oils and
Greases

Ford Sub-agent

McLAUGHLIN SIX FOR HIRE

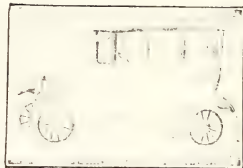

Phone 70; Residence 59 L

PORT ALBERNI

British Columbia

Cook James engineer E Homewood
Cook Richd fisherman
Cowell Geo H S sec Fishermen's
Protective Assn

COX FRED G; Dry Goods and Men's Furnishings

Crowshaw Wm lineman Govt Tel
Cullen Jas E mgr King Edward Hotel
Curwen S A yardman Alberni Pacific Lbr Co Ltd
Davey J H mining
Davey J H Jr district forester
Deut Howard A mgr Alberni Pacific Lbr Co Ltd
Dickson Geo clk King Edward Hotel
Diuer II dentist
Drom Marie waitress Hotel Beaufort
Doan J emp Alberni Pacific Logging Co
Dootson D rip sawyer Alberni Pacific Lbr Co Ltd
Dopson Stanley of Pane & Dopson
Douglas G N teller Bk of Montreal
Drummond Wilson tmstr Pt Alberni Transfer
Duncan J E mfr of harness shoe-fittings
Edwards R laborer Alberni Pacific Lbr Co Ltd
Edwards J K retired
Ellis Robt M carpenter
Ernst A A fisherman
Eton Edward building contractor and mayor
Fearman F W supt Barclay Sound T Co
Findlay Geo chief eng Alberni Pacific Lbr Co Ltd
Fishermen's Protective Assn
Fleming Archie dryshod foreman Alberni Pacific Lbr Co Ltd
Fowler J laborer Gilroy Shingle Co
Fowle H S sanitary inspector
Fraser R L supt logging Gilroy McKay Lumber Co Ltd
Fred Dang prop Pekin Restaurant
Frey E R of Port Alberni Meat Mkt
Garrard Enid opr B C T Co
Garrard Grace clk post-office
Garrat B clerk Alberni Hardware Co
Garrick H B W police magistrate
Gattemann Theodore blacksmith
Gilroy McKay Lumber Co Ltd A W
Gilroy pres T G McKay mill mgr mfrs of rough and dressed lumber and loggers
Gilroy Shingle Co Ltd G L Ralston mgr mfrs of shingles
Grandy D eng wiper Alberni Pacific Lbr Co Ltd
Grandy Florence clk Pineo Bros
Grandy Kitty asst postmaster
Grandy T matcher Alberni Pacific Lbr Co
Griffin A Edgar engineer
Grimes John D clk A D MacIntyre
Gustavson Mrs C cook Alberni Pacific Lbr Co
Hafeluch W asst eng Alberni Pacific Lbr Co Ltd
Hagen Jas grader Alberni Pacific Lbr Co Ltd
Hall Arthur F asst engineer Power House
Huntly W C prop O K Barber Shop
Hanna L Arnold barrister and solicitor
Hanna Roy scaler Alberni Pacific Lbr Co
Hansen E fishing
Hansen Ivan yardman Alberni Pacific Lbr Co Ltd
Hansen Martin fishing
Harford Haxlock engineer
Hedlow Ferguson edgerman Gilroy McKay Lumber Co Ltd
Harris Walter mining

Harrison Frank truck driver Pt Alberni Transfer
Hart B J filer Alberni Pacific Lbr Co Ltd and alderman
Hart H resaw feeder Alberni Pacific Lbr Co
Hay James timber dock Alberni Pacific Lbr Co Ltd
Hay Robt blacksmith Alberni Pacific Lbr Co
Henning A asst eng Alberni Pacific Lbr Co Ltd
Hendrickson L fisherman
Henry Company Wong Tung mgr grocers
Hill Cully cut-off man Gilroy Shingle Co
Hilton C T phys prov med officer Homewood E meat and fish market
Hornett Leonard log setter
Hornett L deckhand SS Carmanah
Horton Chas E tinsmith
Horton Guy driver Geo C Shead
Horton G laborer Alberni Pacific Lbr Co Ltd
Howatt S A teamster and wood dr
Humphries H grinder Alberni Pacific Lbr Co Ltd
Humphries Jos street foreman
Humphries Jos Jr driver G C Shead
Humphries T A of Humphries & Weaver

HUMPHRIES & WEAVER (T A Humphries, F G Weaver), Men's and Ladies' Outfitters, Boots and Shoes

Hutchinson F A watchman Gilroy McKay Lumber Co Ltd
Hutchinson Thos emp Watson Bros Fishing & Packing Co Ltd
Imperial Oil Ltd B F King agent
JACKSON'S NEWS STORE (H B Jackson and C MacKenzie), Confectionery, Books, Stationery, Toys and Cigars (See advt)
Jeffery Wm clk Somass Hotel
Jensen F fishing
Johnson J fishing
Jones E A D contractor and builder
Kendall J A & Son fish packers and cold storage
Kendall Wm oiler Alberni Pacific Lbr Co
Kilvington S H trimmer man Alberni Pacific Lbr Co
King B F agt Imperial Oil Ltd
KING EDWARD HOTEL, Jas E Cullen Mgr
Kneen Alfred bricklayer
Koller Ed filer and mill foreman
Gilroy Shingle Co
La Bole Leslie shipper Alb Pac Lbr Co
Larson A trimmer table Alberni Pacific Lbr Co Ltd
Larson Louis P porter King Edward Hotel
Larson R kiln foreman Alberni Pacific Lbr Co Ltd
Le Blane A J moulder feeder Alberni Pacific Lbr Co Ltd
Lee A car loader Alberni Pacific Lbr Co Ltd
Le Huray Theo of Pt Alberni Garage
Le Huray Wm of Pt Alberni Garage
Lemon Geo millwright Alberni Pacific Lbr Co Ltd
Lewis Isaac C retired
Linton A fish packer
Lock R S sawyer's asst
Louden John H school teacher
McCaig Hugh sawyer Gilroy Shingle Co
McDonald Stephen tel lineman
McInnes Ed laborer Gilroy McKay Lumber Co Ltd



Made in Vancouver, B.C.

Logging Blocks
from 6 inches to 6 feet

Sky Line Equipment Loading Equipment

Opsal Steel Co., Ltd.
Vancouver, B. C.

Universal Multigraphing Co.

Metropolitan Building

Multigraphing Machines

for all Purposes

The **Multigraph Sales Co.**
Limited

Phone Sey. 6445

VANCOUVER



The
**Acme
Press**

Limited

**PRINTERS
and BINDERS**

Office Stationery

Loose Leaf
Systems

Advertising
Booklets

Catalogues, Etc.

753 View St.

Victoria, B. C.

A. S.

**MATTHEW
& Co.**

One of the Largest
Insurance Firms
in Canada

**Fire—Plate-
Glass—Health
and Accident
Auto and
Marine**

General Managers
for
**Continental
Casualty Co.
and British Crown
Ass. Copn., Ltd.**

Phones:
Sey. 1367—1368

509-11 Richards
VANCOUVER

McInnes Peter cut-off Gilroy McKay
Lumber Co
McIntosh N chauffeur Geo C Shead
McKay Thos C mill manager
McKinnon Angus city employe
McKinnon T engineer SS Carmanah
McLeod John R local mgr Watson
Eros Fishing & Packing Co
McMinn R E chief of police
McNaughton C A mgr Alberni Hard-
ware Co

McPherson D deckhand SS Carmanah
MacFarlane Walter T supt water-
works
Macfie A C of Campbell & Macfie
MacIntyre A D hardware and groceries
MacIntyre J A postmaster
MacKenzie Christina of Jackson's
News Store

Main Robt captain SS Chiba
Mamano Henry knee bolter Gilroy
Shingle Co

Manning Wm engineer Alberni Pa-
cific Lbr Co Ltd

Marshall Thos laborer

Mathison John clk Campbell & Macfie

Mercier Danl sawyer Gilroy Shingle
Co

Mertz H L harness and shoemaker
Mintiansky John barber O K Barber
Shop

Misner Gordon filer Acme Shingle Co
Morgan Geo bkpr Alberni Pacific Lbr
Co Ltd

Morris C fireman Alberni Pacific Lbr
Co Ltd

Mosher Trask engineer Gilroy Mc-
Kay Lumber Co

Mulcaster J W clerk Waterhouse &
Greene

Munday Minnie mgr E C Tel Co

Nash F teamster Alberni Pacific Lbr
Co Ltd

Nashlund Albert teamster

Nashlund Wm teamster

Nickels Raymond sawyer Gilroy
Shingle Co

Nixon Geo carpenter Alberni Pacific
Lbr Co Ltd

O'Brien Herb donkey engineer

O'Brien Harold V gardener

Ohs Wm block splitter Gilroy Shingle
Co

Oke Wm teamster

O K Barber Shop W C Handy prop
Olsen E sawaw feeder millwright
Alberni Pacific Lbr Co

Palmer A T blanner foreman Alberni
Pacific Lbr Co

Pane E R of Pane & Dopson

Pane & Dopson E R Pane and S
Dopson hardware and groceries

Parsons Geo see West Coast Hospital
and phlebotomist

Pekin Restaurant Fred Dang prop

Puggott Wm R J asst Thomson's
Store (Alberni)

Pinto Bros (H D & C M) druggists
and Stationers

Piper Nellie nurse West Coast Hosp

Pioneer Fresh Coal & Oil Co Ltd

Allan Paul mgr feed coal and oil

Poolek Tetasa high school teacher

**PORT ALBERNI GARAGE LTD, Wm
and Theo Le Huray Props, Auto
Garage, Accessories, Tires, Repairs,
Gas Station, Vulcanizing, Ford
Sub-Agent, Valves for Huro (See
adv't).**

Port Alberni Meat Market Frey &
Proper props fresh and cured
meats

Port Alberni News Major R J Burd-
publisher

Port Alberni Theatre J H Warren
and W C Handy lessees

Port Alberni Transfer S G Rose-
borough prop livery and transfer

Pottinger Edmund L dentist

Powley Geo printer Port Alberni
News

Prior A W jeweler and watchmaker

Proctor M L of Port Alberni Meat
Market

Quigg J D blacksmith Gilroy McKay
Lumber Co Ltd

Ralston G L mgr Gilroy Shingle Co
Ltd

Ramsay A fishing

Redford M Janet teller Royal Bank

Reid J W logger

Reid Wm foreman Watson Bros Fish-
ing & Packing Co Ltd

Renaud O yardman Alberni Pacific
Lbr Co Ltd

Renard R O night watchman Alberni
Pacific Lbr Co

Repuska C yardman Alberni Pacific
Lbr Co Ltd

Rhodes A A laborer Gilroy McKay
Lumber Co Ltd

Riley Ernest clk King Edward Hotel

Robertson Mary waitress King Ed-
ward Hotel

Robinson Gertrude housekeeper King
Edward Hotel

Robinson Capt H A SS Carmanah

Rogers J carpenter Gilroy McKay
Lumber Co Ltd

Rollins Fred boom man Alberni Pa-
cific Lbr Co Ltd

Roseborough S G prop Port Alberni
Transfer

Ross James barber

Rowe Ray edgerman Alberni Pacific
Lumber Co Ltd

Rowley E groceries confectionery
and rooms

Rowley Thos second-hand dealer

Royal Bk of Canada P C Birks mgr

Rutherford Andy asst engineer Al-
berni Pacific Lbr Co Ltd

St James Lea A prin public school

Sanders A T barrister and solicitor

Sanders Robt watchman Gilroy Mc-
Kay Lumber Co Ltd

Saunders A sizer feeder Alberni Pa-
cific Lbr Co Ltd

Shead Geo auto transfer and livery
general teaming autos for hire and
mill wood

Sheppard Muriel steno Alberni Pa-
cific Lbr Co Ltd

Sherron Vera nurse West Coast Hosp

Sinclair Alex fishing

Sinclair Geo shipper Gilroy McKay
Lumber Co Ltd

Sinclair Geo teamster

Sinclair John fishing

Smith Mildred clk Fred G Cox

Smith W sawyer Gilroy Shingle Co

**SOMASS HOTEL, Geo W Woollett
Mgr**

Sorssen A fishing

Steele Francis H fishing and pres
Fishermen's Protective Assn

Stevens Hn G trapper

Stevenson Wm contractor

Stewart W J dry shed Alberni Pa-
cific Lbr Co

Stone Hazel opr B C Telephone

Street Fred Customs Collector

Street Jas laborer

Sutherland Georgina house-keeper
and cook West Coast Hospital

Swanson Geo city electrician

**SWAYNE F H, Real Estate, Farm
Lands, Timber, Financial and In-
surance Agt, Mgr Alberni Land Co
Ltd, of London, Eng, Owners of
Townsite**

Swooney Wm employe Watson Bros
Fishing & Packing Co

Sweet K teamster Port Alberni Trsrfr
Thomas Alex J painter

Thompson Nellie waitress Somass Hotel
 Thornley Elenor school teacher
 Titford C sizerman Alberni Pacific Lbr Co Ltd
 Tyler A V station agent
 Tyler F capt tug Hong Kong
 Van Kuyk Peter engineer Gilroy Shingle Co
 Vaughan Cecil tallyman Alberni Pacific Lumber Co
 Venables Albert apprent Pt Alberni Garage
 Venables Richd watchman PO
 Walton Harry J mgr Somass Billiard Parlors
 Warner F M chief clerk Alberni Pacific Lbr Co Ltd
 Warren J H linotype operator Port Alberni News
 Washburn Wm S asst mgr Alberni Pacific Lbr Co Ltd
 Waterhouse Arthur E mgr Waterhouse & Greene
 Waterhouse & Greene dry goods men's furnishings boots and shoes fancy goods groceries and bakery
 Watson Anthony second-hand dealer
 Watson Bros Fishing & Packing Co Ltd John R Macleod local mgr packers and shippers of herring
 Watson Lala waitress Alberni Pacific Lbr Co Ltd
 Wawhinney J W Methodist minister
 Weaver F G of Humphries & Weaver
 Weismiller John G eng Alberni Pacific Logging Co
 West Coast General Hospital Dorothy Anfield matron
 White E mason
 White Fredk truck driver Waterhouse & Greene
 White Harold driver E Homewood
 White Leslie clk Waterhouse & Greene
 White Restaurant Mrs Eliza Bryant prop
 White W A auto livery and chief fire dept
 Wild B baker Waterhouse & Greene
 Willett F E clerk Waterhouse & Greene
 Williams Billy boom man Gilroy Shingle Co
 Wise Clifford fishing
 Wisemiller J boom man Gilroy McKay Lumber Co Ltd
 Wong Tom Tea Kettle Cafe
 Wong Tong mgr Henry Co
 Wood A B contractor
 Wood A B millwright Gilroy McKay Lumber Co Ltd
 Wood Jas B fishery overseer
 Wood Norman M millwright
 Wood Robt H general contractor and millwright
 Woods James D retired
 Woollett G W prop Somass Hotel
 Wright Bruce sawyer Gilroy McKay Lumber Co Ltd
 Wyatt J mgr Beaufort Hotel

PORT ALICE

a P.O., pulp and paper mill town of the Whalen Pulp & Paper Co., Ltd., 14 miles from Quatsino, in Alberni Prov. Elec. Dist., served by C.P.R. west coast steamers from Victoria. Has public school. Population, 600.
 Whalen Pulp & Paper Co Ltd John F Carroll supt office Vancouver
 Lyons O O Prop Medical Officer

PORT CLEMENTS

a P. O. near Massett, on Graham Island, 90 miles from Prince Rupert, in Prince Rupert Prov. Elec. Dist.,

served by G.T.P. steamers. Has Govt. telegraph office, Anglican Church, and public school. Population, 1,000. Local resources: Lumbering, the centre of the production of aeroplane spruce; mining, fishing and farming.
 Aeroplane Spruce Co (Lewis Bros) sawmill logging
 Becker P bldg contractor
 Boulton G H gen mgr Massett Inlet Lumber Co
 Clayton C J bldg contr
 Coulson C A towing
 Crocker D poultry farming

DELCO-LIGHT PRODUCTS, James Martin Agent, Massett.

Drader C W A school prin sec G W V A
 Foley J B forest ranger
 Graham Island Spruce & Cedar Co Ltd W T Lynch mgr office Prince Rupert
 G W V A C W A Drader sec
 Hastie Wm lbr grader
 Hiatt Chas emp sawmill
 Hicks Frank billiards gen store
 Ives S gasoline expert
 Lewis Bros of Aeroplane Spruce Co
 Lorenzen P supt spruce mills
 Lynch W T mgr G I S & C Co
 McDougall J land clearing contractor
 Mallory Albert R notary real est JP sec school board and P M
 Massett P O gen store
 Massett Inlet Lumber Co Ltd Alfred Williams pres J B Weir mgr dir G H Boulton gen mgr
 Massett Timber Co Ltd logging office Pac Bldg Vancouver
 Mayer Geo S farming
 Mellard F H cattle ranching
 Minaker R W mixed farming
 Morgan J R spruce logging
 Pearce Frank restaurant
 Pontelance J emp spruce mill
 Rennie W J dairy farming
 Riley J L barber
 Singer Bros billiards
 Singer W S fisheries patrol
 Smith J F general store
 Stockford Geo gen store
 Thompson R S gen store hotel
 Tingley Bryden L gen store hotel
 Tingley Elias J contractor
 Tingley F J logging contractor
 Tutt D mixed farming
 Weir J B mng dir Massett Inlet Lbr Co
 Williams Alfred pres Massett Inlet Lbr Co
 Williams T L notary and real estate

PORT COQUITLAM

a P. O. and city, situated on the Fraser River and Pitt River, 17 miles east of Vancouver on the C.P.R., at junction of branch to New Westminster. It is served by the C.P.R. and auto jitneys from New Westminster. Has C. P. R. telegraph, local and long distance telephones, Anglican, Methodist and Presbyterian churches and public and high schools. Population, 1,500. Has C. P. R. shops, wooden ship yard, tire and rubber factory and powder factory.

Angeloni E grocer men's wear
 Alan John supt water works
 Archibald John beer foreman CPR
 Bain H mixed farming
 Barr S J tel opr CPR
 Bartlett Geo M car foreman CPR
 Berry Ernest bootmaker CPR
 Bigelow Ernest W barrister

Success Business College

Limited

Business
Shorthand
Typewriting
Clerical
Secretarial
Combined
Beginners
and Higher
Accountancy
Courses

Main & 10th
Vancouver

BURROUGHS
Adding Machine
of Canada, Ltd.



Adding,
Bookkeeping and
Calculating Machines.

E. C. COLEMAN
Manager for B.C.
106 DUNCAN BLDG.
119 PENDER, W.
Vancouver, B. C.

Victoria Book and Stationery Co., Ltd.

Wholesale and Retail

OFFICE EQUIPMENT
DESKS & CHAIRS
BOOKS, MAPS
SCHOOL SUPPLIES
BLACKBOARDS, etc.
PHOTO SUPPLIES
ADMIRALTY
CHARTS
SURVEYORS'
SUPPLIES
TYPEWRITERS, etc.

1002

Government St.

VICTORIA

B.C.



Hazeldine Printing Co.



Good Printing
at Fair Prices



516 Pender St. W.
VANCOUVER

Blue Funnel Motor Line Co Wm
Wilson agt
Bowden W M janitor
Brackman-Miss M school teacher
Braunberger Ferd shoe repr
B C Telephone Co Miss Falconer agt
Burns P & Co Ltd A M Campbell
mgr meats
Cameron Rev J M Presby minister
Campbell A M mgr P Burns & Co
Campbell Denis alderman
Carter E C janitor
Case Chas G motor truck service
Casey H M pres Pac Shingle Co
Cassidy G L sec Pac Shingle Co
Chapman Jas fitter CPR
Childs G W dir Pac Shingle Co
Childs J A mgr Pac Shingle Co
Chittenden W G tel opr CPR
Chong Daniel fruit conf cigars
Cingola John grocer
Coleman W H checker CPR
Colony Farm cattle-breeding
Commercial Hotel John E & F M
Winters props
Cook Samuel L sta fireman CPR
Coquitlam Farmers' Institute & Bur-
quitlam Agri Assn H B Baker sec
Coquitlam Agencies (H E Weymouth
H Thirlwall) real estate ins
Coquitlam Hardware Co A Shearer
mgr
Coquitlam Hospital G A Sutherland
phys in charge
Coquitlam Hotel Wm Routley prop
Coquitlam Pharmacy W J Tucker
prop
Coquitlam Shipbuilding & Marine
Railway Ltd
Coquitlam Women's Inst Mrs C M
Robson sec
Cox C S F sec school board
Cox Mrs E M school teacher
Crehan M J city auditor
Crossman Harz-on tto: CPR
Davidson C A cond CPR
Davies Chas C contractor sec GWVA
De Francesco A of V Gerace & Co
Dillon J E yard foreman CPR
Domonico Folia fruit conf cigars
Duncan Andy sec foreman CPR
Enoch Mrs millinery
Falconer Miss agt B C Tel Co
Fish Fred J clerk
Fitzgerald W E yardman CPR
Flanagan Robt A car repr CPR
Folster John sec foreman CPR
Fortescue H G chief clerk CPR
Foulds A blacksmith
Franklin Jas A car repr CPR
Galer R C transf exp alderman
Gatley Eliza confectionery
Gemonde Jos boilermaker helper
Gerace V & Co grocers
Grainhold Herb L car repr CPR
G W V A C S Davies sec
Greer T W
Hargie Warren J wiper CPR
Harris John prin of school
Hawthorne Miss N M opr B C Tel
Hawthorne R W poultry logging
Hookham L window sashes etc
Hull Norman eng CPR
Hull Thos G eng CPR
Hunter Geo pool
Irvine Miss A E school teacher
Irvine R D notary public
Irwad Alfred car repr CPR
Isaacson H garage
Jackson E cigars etc
Jackson Geo poultry farm
Johnson F mixed farming
Johnston C A yardman CPR
Johnston J M acct Pitt River Shingle
Co Ltd
Johnston W G yardman CPR
Johnston W T mgr and sec Pitt
River Shingle Co Ltd
Keith A W real est and ins
Keith Samuel eng CPR
Kerr R checker CPR
Killam J S tel opr CPR
Kilmer J H civil eng
Kydd S M mgr Royal Bank
Kynock John R carpenter CPR
Lainey J A dry goods etc
Lane Rev A B Ang clergyman
Leigh G R city assessor
Lobb C F real est ins alderman
McIntosh Duncan electrician
McKay J M vice-pres Pitt Riv
Shingle Co Ltd
McKerdy Mrs R tob stationery
McLean A I clerk
McLean Donald retired
McLean J H pres Pitt River Shing-
Co Ltd
MacIntosh Miss J school teacher
Macrae Lawrence P civil eng
Majestic Theatre Walter Tulk mgr
Mars Arthur mayor
Maxwell Miss E W school teacher
Millard Miss J M opr B C Tel Co
Morrison A baker
Morrison Jos (Morrison & Rodgers
Morrison & Rodgers (Jos Morrison
Wm Rodgers) gen store
Mouldy Alfred D fitters helper CPR
Mouldy Harry C wiper CPR
Mounce W J mixed farming
Myrtle Restaurant — O'Connor prop
O'Connor — — prop Myrtle Rest
Olsen Oscar car repr CPR
Orr Jos fitters helper CPR
Osborne Thos mgr Wilson's Shoe
Store
Pacific Construction Co Ltd ship
builders
Pacific Shingle Co Ltd H M Casey
pres G W Childs dir G L Cassidy
sec J A Childs mgr
Parks W F yardman CPR
Pillsworth Harry M fireman CPR
Pitt River Shingle Co Ltd W T
Johnston mgr and sec
Purdy E L baggage-man CPR
Pyle W S meat market
Rae Rev Mr Methodist minister
Read H train clerk CPR
Rodgers Wm (Morrison & Rodgers)
Routley Thos fruit fish etc
Routley Wm prop Coquitlam Hotel
transfer
Rowland D frt and exp agt CPR
Rowland Jacob postmaster
Rowland J agent CPR
Royal Bank of Canada S M Kydd
mgr
Sabulite Explosives Ltd Douglas
Wright mgr
Scott Loftus farming
Scott Wm R bridge keeper
Selby W A garage repairs etc
Shearer A mgr Coquitlam Hdw Co
Shearer J G
Sherer Jos barber
Sibert J emp S L Sweeney
Sinclair J jeweler
Stolcombe Fred fireman CPR
**SMITH JOHN, City Clerk and Police
Magistrate.**
Sparks R fruit poultry
Stewart D R alderman
Stewart W W tailor
Sutherland Dr G A phys in charge
Coquitlam Hosp Man Health Officer
Sweeney S L bicycles sheet metal
workr plumber etc
Swire Thos carp and bldr
Taylor Mrs dressmaker
Thoroux Arthur G wiper CPR
Thirlwall H of Coquitlam Agencies
Tom Lee Bros Co rest grocers
Tucker W J prop Coquitlam Pharm-
acy

Tulk Walter mgr Majestic Theatre
 Tyler Chas fitter CPR
 Verner E H asst dist eng.
 Wallace Fred S wiper CPR
 Walton W T mixed farming
 Watt Arthur car repr CPR
 Welcher D E
 Western Canadian Power Co
 Weymouth H E of Coquitlam Ages
 White Harry G hostler CPR
 White Jas hostler CPR
 Wilson Wm agt Blue Funnel Motor
 Line Co and alderman
 Wilson & Co jitney service
 Wilson's Shoe Store Thos Osborne
 mgr
 Winters F M of Commercial Hotel
 Winters John of Commercial Hotel
 Woodburn Doris opr B C Tel Co
 Worthing Courland A breman CPR
 Wright Douglas mgr Sabulite Ex-
 plosives

PORT CRAWFORD

a P. O. on Crawford Bay, 18 miles from Procter, the nearest C.P.R. telegraph office, on Kootenay Lake, served by the C.P.R. Kootenay Lake steamers twice weekly, also boat daily, except Sunday from Kootenay Bay, 4 1/2 miles distant, Has Anglican service twice monthly. Local resources: Timber and fruit-growing. Population, 56.

Burden O H mixed farming
 Burden & Watson lumber mill
 Corbett F L poultry and P M
 Crawford Bay Farmers' Int W W
 Mooney gen store
 Fourrier Mrs Annie hotel
 Freeman W H fruit-growing
 Harlow Mrs C W fruit-growing
 Johnson Michael fruit-growing
 Legg Phillip T fruit-growing
 Lytle Thos W fruit-growing
 McGregor G A fruit mixed farming
 Martin T fruit and farming
 Mawdsley H fruit mixed farming
 Mooney W W fruit mixed farming
 Palmer Owen fruit-ranching
 Peter J J fruit mixed farming

PORT DOUGLAS

see Douglas, a mining settlement at head of Harrison Lake.

PORTEAU

a P.O. and steamer landing on private property, 20 miles from Vancouver, in Howe Sound, North Vancouver Prov. Elec. Dist., served by Terminal Steam Nav. Co. from Vancouver. Has Dom. Govt. telegraph. Population, 10, employees of quarry. Burgess T O foreman and asst PM. Deeks John F sand gravel and crush-
 ed rock quarry and PM

PORT EDWARD

a P. O. and village on Porpoise Harbor, 10 miles east of Prince Rupert, 480 miles from Vancouver, on the Skeena River, and G.T.P. Ry., served by S.S. Co.'s boats from Vancouver. Is in Prince Rupert Prov. Elec. Dist. Has local telephone. Population, in summer, 200. Local resources: Fish-
 ing, canning, trapping and lumbering. The salmon catch averages 15,000 cases yearly.

Northern B C Fisheries Ltd F W
 Rudge mgr salmon cannery and
 gen store R V Winch & Co Ltd
 Vancouver mgg agts.
 Rudge F W mgr N B C F Ltd

PORTER LANDING

at north of Dease Lake, Liard Dis-
 trict, in latitude 59, longitude 130.

PORT ESSINGTON

a town and P.O. on the south side of the Skeena River, 3 miles from Haysport, 27 miles east of Prince Rupert, and 450 miles north of Vancouver, in Prince Rupert Prov. Elec. Dist. Has office of Prov. Police Constable. Is reached by Union S.S. Co.'s steamers and gas ferry boat to Haysport on the G.T.P. Ry., where all trains are met. Govt. telegraph and telephone offices at Haysport. Has Anglican church and Methodist mission station. Population varies during fish-
 ing season. This town is the fishery headquarters for Skeena River, and has hydro-electric power. Local resources: Salmon canning, mining and lumbering (spruce, hemlock and cedar). Port Essington was founded in 1870 by the late Robt. Cunningham.

Adams J Port Essington-Haysport
 ferry man and mail contractor
 Balmoral Cannery B C Packers Assn
 owners M K Dickinson mgr salmon
 cannery and general store
 Berryman Harry M cannery man
 British American Cannery, Anglo-B
 C Packing Co Ltd Arthur Kipp mgr
 salmon cannery and general store
 British Columbia Canning Co Ltd
 (Victoria) salmon cannery
 Brown Jas A mgr cedar spruce and
 hemlock lumber
 Bulb Thos H watchman
 Caledonia Hotel Mrs Susan Kirby
 prop
 Captain John M net man
 Cunningham Cannery B C Packers
 Assn M K Dickinson mgr salmon
 cannery and gen store
 Cunningham Geo of R Cunningham
 & Son Ltd
 Cunningham Robt & Son Ltd gen
 store and props Essington Hotel
 Dan Wm fishery overseer
 Dawe Thos fishery overseer
 Deane Jack engineer
 Essington Hotel R Cunningham &
 Son Ltd props
 Fletcher Donald bookkeeper
 Fluor Jas fisherman
 Fraser H B cannery man
 Fuginoto T gen store
 General Hospital R W Large sec
 Gibson Robt Prov Police
 Granby Co owners Hoxhall Mines
 operating on the Ocellala
 Graves Geo A engineer
 Halm Herman fisherman
 Hansen Chas mixed farming
 Haptonstall Louis billiards and news
 Harris A G sec R Cunningham & Son
 Holman Jas captain
 Hoxhall Mines Granby Co owners
 Hunt Ernest T cannery man
 Husson Geo logging
 Invarness Cannery J H Todd & Sons
 props salmon head office Victoria
 Jensen Peter net man
 Johnson John logging
 Johnson Robt cannery man
 Kamada H general store
 Kipp Arthur mgr British American
 Cannery
 Kirby Mrs Susan prop Caledonia
 Hotel
 Kishimoto Harry general store
 Large Dr physician
 Latness Martin cannery man
 McPherson Alex fishing
 Mackinnon Percy canneryman

DO
 THIS
 TODAY

Subscribe
 to the

Vancouver
 DAILY
 SUN

Vancouver's
 Only
 Morning
 Newspaper

7 Big
 Daily
 Issues
 Every
 Week

137 Pender St. W.
 VANCOUVER

FAIRALL'S Limited

Manufacturers of

Ciders

Mineral
Waters

Fruit
Cordials

420-422

William St.
VICTORIA

Canada
United
Finances
Limited

Loans,
Stocks and
Investments

We Work in
Your Interest

May We Prove
It?

Phones:
Sey. 5262-3

1518 Standard Bank
Building
VANCOUVER

MacMillan Jesse P cannery man
Marterson Martin logging
Matheson Alex D mgr Northern B
C Fisheries Ltd
Moore Chas A bookkeeper
Morrie Harry net man
Munro Gerrit prospector
Noble A cannery man
Nooberg A logging
Northern B C Fisheries Ltd Alex D
Matheson mgr salmon cannery and
general store
Paulsen Martin net man
Payne W cannery man
Perkins A H farming sec school brd
Pierce Rev W H Methodist minister
Port Essington Hospital
Rushbrook Rev W Anglican clergy-
man
Spalding Andrew logging
Stuart Dan cannery man
Swanson John T net man
Taylor Geo N postmaster
Thompson J H farming
Ulley Walter H fishery overseer
Vicks Antoin net man
Webster Lorne engineer
Williams Geo H engineer
Williams J T C Insp of Fisheries

PORT GUICHON

a village on the south side of the
mouth of Fraser River, 2 miles west
of Ladner, 5 south of Steveston, and
14 s.w. of New Westminster, in
Delta Prov. Elec. Dist. It is
terminus of a br. of the G.N. Ry.
(ry. name, Guichon), also served by
local river boats from Vancouver
and New Westminster. Local re-
sources: Salmon fishing and canning.
Ladner is the P.O.

Alexander W R agent GN Ry
Allen R farming
Guichon Felix boss-keeping
Guichon John farming
Kettles C farming
Lacey C farming
Lacey Mrs farming
McTae J farming
Martinolich Captain
Montgomery Alex farming
R C Mission
Trim & Warner

PORT HAMMOND

a P. O. at Hammond on the C.P.R., 25
miles east of Vancouver, and on
north shore of Fraser River. It is
served by the S.S. Skeena on the
Fraser River from New Westminster
is in Maple Ridge Municipality, and
Dewdney Prov. Elec. Dist. Has C.P.R.
telegraph and B. C. telephone offices,
Anglican, Baptist, Methodist and
Presbyterian churches and public
school. Population, 750. Local re-
sources: Farming, fruit-growing and
poultry-raising.

Abbott John gardener
Aicorn W M poultry-breeding
Alexander Jas fruit-growing
Allen L E farming
Allison Miss A A K opr B C Tel Co
Allison G W general store
Anderson A fruit-growing
Andersonson A H poultry and bees
Ash R C gardener
Baillie J mixed farming
Baker Thos farming
Bank of Hamilton L S Hopper mgr
Batterham A H warehouseman
Beck C J foreman CPR
Bourne R H gardener
B. C. Telephone Co
Brook W A lumberman
Brooke R C retired

Brooks Joseph farming

BROWN BROS & CO LTD, Jos &
Brown President, Florists and Nur-
serymen. (See back cover and left
side lines).

Brown Jos F mgr Brown Bros & C.
Burnett G C farming
Burnett G H civil eng
Burnett J W retired
Calbick J A mixed farming
Chappell R J carpenter
Chatwin J H mixed farming
Chueh E mixed farming
Coates H C fruit-growing
Cordelle G C general store
Coughlan Helen school teacher
Cutler J butcher
Cutler Margt opr B C Tel Co
Dahlberg C G poultry-raising
Dale Jas M general store
Dale W S general store
Darbey A poultry-man
Davenport G A farming fruit bees
Davies B gardener
Davison T dairy farming
Daykin A poultry-breeding
Denoon A G fruit-growing
De Wolf J W poultry farming
Dickinson E J farming
Dickinson L H real estate
Eden G section man
Ewer J A mixed farming
Fagan C F retired
Fagan H J farming
Ferguson A retired
Ferguson Miss M C opr B C Tel Co
Fessant E poultry farming
Finnie Jas fruit-growing
Fossett H retired
Fossett H Jr conifer pool
Free H D mixed farming
Freidag A fruit-growing
George W H farming
Goddard E farming
Gordon R D poultryman
Graham W farming
G W V Assn, J F Anderson sec
Gronberg C poultry-raising
Haglund E poultry-raising
Hammond Cedar Co D Hartnell mgr
shingle mfrs

Hammond Hotel J B Laidlaw prop
Hampton A mixed farming
Hampton E mixed farming
Hampton W poultry farming
Hampton W J poultry farming
Hanwell G E retired
Harrison J T poultry farming
Hartnell D mgr Hammond Cedar Co
and Hartnell Lbr Co
Hartnell Lumber Co D Hartnell mgr
lumber and shingles
Hartnell R mill owner
Healey W J mill hand
Holby W T carpenter
Hopper E S mgr Bank of Hamilton
Hoson W J fruit-growing
Hunter M poultry farming
Irvine J farming
Jackson C R farming
Jeffrey E A mixed farming
Kemp R N poultryman
King A poultry-raising
Knotts N G fruit-growing
Lattlaw J B prop Hammond Hotel
Laita A farming
Laita J farming
Laita J R farming
Laita R R sec foreman
Langton S J fruit-growing
Lazebny A L notary and PM
Lindberg C foreman CPR
LITTLE Wm fruit-growing
Lundgren A dairy farming
McClellan J J fruit-growing
McFarlane J C dairy farming
Mclver A dairy farming
Mclver J farming

McMartin J mixed farming
 Macey F C poultry farming
 Madill G D livery
 Mapes Farmers Inst Alf E Knotts
 sec
 Marriott W J blacksmith
 Merkle E K poultry-raising
 Metcalfe C P fruit poultry
 Metcalfe J C retired
 Miller L E fruit-growing
 Morrison A farming
 Morrison Benj fruit-growing
 Morse D Municipal Health officer
 Muench B farming
 Nevett S J shoemaker
 Newton H J farming
 Olson C poultry farming
 Olson Edwin sawyer
 Pentreath Mrs M E
 Pope E chief constable
 Powell A E poultry farming
 Powell E G farming
 Powell E W real estate
 Quick C fruit-growing
 Quick E gardener
 Ray G H farming
 Reddecliffe F farming
 Richardson A mill hand
 Riddle J contractor
 Ritchie J H farming
 Roberts W T farming
 Robinson J R & Son poultry fruit
 Ross John farming
 Russell R poultry farming
 Samuels S J master printer
 Sandys E gardener
 Scott Geo civil engineer
 Selves R poultry-raising
 Sibley V D manufacturer
 Smith E B gardener
 Smith Wm farming bees poultry
 Sparks G A farming
 Sparling W J fruit-growing
 Stewart J farming
 Stinson J fruit-growing
 Struthers Geo farming
 Struthers Jas poultryman
 Tait B fruit-growing
 Tapp Arthur bee-keeping
 Tolmie A R fruit and bees
 Tompkins J O emp C.P.F.
 United Farmers Ltd flour feed coal
 Uren W H section man
 Vaughan L fruit-growing
 Welch W millhand
 Wellwood B fruit chicken ranch
 White J W fruit poultry
 Wilkinson L C fruit poultry
 Wilkinson Rev R C Methodist min
 Wilson J J billiards conty

PORT HANEY

A. P. O. at Haney, on north shore of Fraser River, and on C.P.R., 26 miles east of Vancouver, in Maple Ridge Municipality, Dewdney Prov. Elec. Dist. It is served by C.P.E. and S.S. Skeena on Fraser River from New Westminster. Has Anglican, Baptist, Methodist, Presbyterian and R. C. churches. Population, 500. Local resources: Small fruit-growing, dairying, lumbering, shingle mfg. and brick making.

Abernethy & Loughheed Ltd log opns
 Abernethy G G of A & L Ltd
 Abernethy G S acct and bkpr
 Adair E E builder and contr
 Ansell G J poultry farming
 Ansell H J farming
 Ansell W H ex-vice Maple Ridge dist and poultry farming
 Bank of Montreal H G McCullough
 Barclay Shingle Mills Ltd J A McCullough
 Kercher prop hd on Vancouver
 Beauchamp T land sury
 Beeton J A farming
 Belhouse C mixed farming

Best Jas bee-keeping
 Best W farming
 Blackstock G mixed farming
 Bosonworth J fruit farming
 Boswell Wm planerman
 Buchanan G O fruit growing
 Burnett H farming
 Carr Mrs A fruit-growing
 Chapman H mixed farming
 Close A poultry farming
 Coulter A fishing
 Craig T H mixed farming
 Daney D mgr P H waterworks
 Douglas Ed mill man
 Drain T J poultry farming
 Ducksteads G A mixed farming
 Eaton J painter and decorator
 Eaton Wm poultry fruit farming
 Edge H dairying mixed farming
 Edge Sam Dom forest fire ranger
 Engle S blacksmithing
 Ewing G L farming
 Ferguson H mixed farming fruit
 Ferguson H McLean lumber mfr
 Findlay Rev G H Presbyterian min
 Foster J W butcher
 Fox E J fruit-growing
 Fry D H clerk
 Fuller O J farming
 Fulton G H mixed farming
 Ganler John meat market
 Gee A H acct bkpr
 Gelanski A farming
 Golin B mixed farming
 Grandy Mrs Geo bee-keeping
 Greenwell Geo poultry farming
 Hall H W acct and bkpr
 Hall W J mixed farming
 Hall & Buchanan contractors
 Haney D poultry farming
 Haney Thos livery
 Haney Women's Inst Mrs M G Simson sec
 Harris D W poultry farming
 Hastie J mixed farming
 Hastie Wm farming
 Henderson W A real estate
 Hermanson G mixed farming
 Hinch G H cattle-raising
 Jackson J poultry farming
 Jowett H mixed farming
 Kendrick G engineer
 Kennard W fruit-growing
 Kruk M mixed farming
 Land C mixed farming
 Lard Chas bee-keeping
 Leckie Ewing G mixed farming
 Legaatt A H barber pool tobaccos
 Lehtinen O mixed farming
 Lilley C mixed farming
 Lilley J dairy farming
 Loughheed N S of A & L Ltd
 McArthur R poultry and bees
 McCann J mixed farming
 McIntosh Joe fruit farming
 McIntosh W T poultry farming
 McLachlan C mixed farming
 McNeil R poultry-raising
 McPherson N A clk E T Matchett
 McVetty C M mill man
 McVetty W J farming
 Maple Ridge Lumber Co J H McDonald mgr br mfrs
 Marshall J J mixed farming
 Martin Joe dairy farming
 Martin J B insurance act
 Mason J mixed farming
 Matchett E T & Co general store
 Mattson O mixed farming
 Morse Dr physician
 Mosher J C sawyer
 Mowatt Captain farming
 Nicholson J poultry farming
 Paterson T butcher
 Paterson Wm fruit-growing
 Patterro W P mixed farming
 Pope E constable
 Port Haney Brick Co H Burnet mgr
 Purdy H poultry and bee-keeping



Western Specialty Limited

Stationers and Printers

Manufacturers of LOOSE-LEAF SYSTEMS



Everything for the
Office

572
Granville St.
VANCOUVER



PRINTERS

We cater to
MAIL ORDERS

The
Quality
Press.

HIBBEN-BONE Bldg.
1117-1121
Langley Street
VICTORIA

"Keep Smiling"

Chiropractors

VASS

Wm. H. Vass, D.C.
Roberta A. Vass,
D.C.

(Palmer Graduates.)
(Members of U.C.A.)

506-507

Carter - Cotton Bldg.
198 Hastings, W.
VANCOUVER

Robertson W. A. farming
Roddis F. engineer
Roddis F. mixed farming
Scott David meat market
Simson D. mixed farming
Slater H. saw filer
Smith J. C. mixed farming
Sparks G. cattle-raising
Stevens R. H. poultry-raising
Stevens H. driver Blue Funnel motor line

Storey Mrs. M. E. postmistress
Storey Wm. general store
Tyner R. E. engineer
United Farmers Ltd. F. Goffin mgr grain merchants
Van J. mixed farming
Vincent Mrs. A. mixed farming
Wales W. fishing
Walker J. E. mixed farming
Walker G. S. mixed farming
Webber D. C. clerk and treas of Maple Ridge district
Webster J. R. Dom Forest Fire Ranger
Wisson J. W. mixed farming
Woodell W. poultry farming
Woodley Mrs. fruit farming
Wright J. A. civil engineer
Wylie P. dist gen road foreman Prov Dept of Public Works

PORT HARDY

a P. O. and village on east coast of Van Isld, on Hardy Bay, 250 miles nw of Alert Bay, and 250 miles nw of Vancouver, in Comox Prov. Elec. Dist., served by C.P.R. and Union S.S. Co's boats from Vancouver. Has 14 telephones. Nearest tel. is Dom. wireless at Alert Bay. Has Anglican church and public school. Population, 22 families. Local resources: Fishing, minerals and timber.

Barshan Henry ranching
Brown Chas. F. ranching
Cadwallader Harry general store
Cassidy Arthur ranching
Clulow T. F. fishing
Cunningham, Paul K. teacher
Dawson Leslie ranching
Fleehsing Emil ranching
Grierson Robt. farming
Grierson T. M. farming
Hardy Bay Farmer's Inst. E. D. Morris sec
Harris T. D. farming
Hickinton Frank ranching
Hunt Wm. Houskeeper poultry
Justard Mrs. mixed farming
Jenkinson J. ranching
Kerr Robt. ranching
Lyon A. M. postmaster
Lyon A. M. & Sons general store
McNeil D. B. hushouse-keeper
Pacheco Gerry growers Ltd
Peavay Edw. ranching
Phillips Harvey ranching
Sundercock Alfred ranching
Smith J. W. and A. E. general store
Spencer Henry hotel prop
Thompson Jas. ranching
Woods Jas. ranching

PORT HARVEY

a settlement on south side of Crancroft Island, 180 miles n.w. of Vancouver, served by the Union S.S. Co's boats from Vancouver which carry mail.

Bennett Thos. general store
Leitch Rev. John Anglican clergyman
Northern Mills & Timber Co. Ltd. mtrs office Vancouver

PORTA

a flag station on the K. V. Ry., 20 miles east of Hope, the P.O. in Yale Prov. Elec. District. Local resources: Timber and minerals. Good fishing and hunting.

PORT KELLS

a P. O. and station on the C.N.R., 11½ miles east of New Westminster, on south bank of Parson's Channel, Fraser River. Is in Surrey Municipality, and Delta Prov. Elec. Dist. Is served by C.N.R. to Latimer road by river steamers and by stage from New Westminster. Has G.N.W. telegraph. Has Anglican church. Local resources: Good river frontage, gravel bunkers, agriculture, fruit and poultry-raising locality (above high water).

Ardiel Jas. W. farming and fruit
Arnold J. F. poultry farming
Baker C. mixed farming
Baker Herbert farming
Bailey A. poultry farming
Balme Edwin small farming
Bettiss N. C. fruit-growing
Bloom Wm. farming
Booth Chas. tie contractor
Bradley Frank small farming
Brightmore Arthur small farming
Brightmore J. small farming
Cluskey J. small farming
Corlett C. S. poultry-farming
Cowley Chas. general store
Cunningham John K. mixed farming
Eaton T. ranching
Ellis Scott ranching
Epps Horace W. mixed farming
Fite Jr. Geo. G. farming and bees
Hardwick Wm.
Harvey Alex. G. grocery meats and P.M.

Harris Wm. mixed farming
Henderson Miss school teacher
Herman Geo. mixed farming
Herring Geo. mixed farming
Hornby William Henry
Jacobson A. small farming
Jensen Mrs. E. mixed farming
Jones Frederick fishing
Kells Frederick W. farming
Kells George H. dairy farming
Kovalsky Chas. F. mixed farming
Laluppe — farming
Lawson C. W. poultry farm
Layfield Mrs. J. ranching
Lenke Mrs. J. general store
Lester Edw. G. mixed farming
Lester F. S. mixed farming
Littlewood G. L. lumbering
Lorner H. mixed farming
McClughan Samuel dairy farming
McClughan Bros. sheep and swine
McGill Chas. farming
Metcalfe Philip poultry farm
Moody Edwin mixed farming
Moody F. farming
Moore Luke mixed farming
Norrice J. E. small farming
Nicholas J. L. mixed farming
Parsons Henry Ira mixed farming
Pattison E. Wesley sec foreman C.N.R.
Perkins Winter farming and fruit
Phibbs Chas. farming
Port Kells Gravel Co. head office Vancouver
Rolly T. G. poultry farming
Serruys Victor farming
Smith N. fruit grower
Smith P. C. small farming
Stafford W. small farming
Steele Miss school teacher
Stone Edward farming
Tonnant W. G. M. poultry farming
Thompson Henry M. small farm

Twells Alfred E small farming
Twells Thos R small farming
Twells Wm P small farming
Vaughan W F sawyer N & Wade
Wade Norman K tie contractor
Waldington Alfred poultry farming
Walkington Wm poultry farming
Welch Chas R mixed farming
Wood Charles W mixed farming
Welsher Daniel small farming

(Address the following via R.R.
No. 3, Cloverdale):

Boyd R small farming
Cooper Arthur fruit-growing
Crawford C small farming
Erickson Carl farming
Elwell John W farming
Hagell Ernest farming
McVittie Rog F rabbit raising
Marcamp E poultry raising
Slater Wm small farming
Stone Arthur E farming
Stone Mrs Ed farming
Stone Wm farming
Triggs George F farming fishing
Walkes Martin fruit-growing
Williams Stephen fruit and fishing

PORT KHUSAN

See Sayward

PORTLAND RANCH

a Dom. Govt. L D Telephone office, 25 miles from Merritt the business centre, and 2 from Aspen Grove, the P.O.

Dalesalle L H rancher and tel agt

PORT MANN

a P. O. and C.N.R. div headquarters. C.N.R. roundhouses, shops and wharves, on south bank of Fraser River, 4 miles east of New Westminster, in Surrey Municipality. Delta Prov. Elec. Dist. is served by C.N.R., S.S. Skeena and river boats, and stage from New Westminster. Has public school. Population, 165.

Aitken O B of The Gem Store
Anderson A car repairer
Anderson Peter mixed farming
Armstrong Harry sec foreman
Armstrong M G section man
Beaulieu Edw barber and pool room
Black W chairman
Bragg James McMyler coal hoist
Burdett Robt J agt C.N.R.
Burnham Roy operator
Cahoon S loco foreman
Cameron Oscar electrician
Campbell Wm S of The Gem Store postmaster

Carter Jos mixed farming
Davis W master machinist
DeLull T section man
Dingman Nelson R agt Great Northern Hotel
Dixon A section man
Dominick Thos laborer
Fee H W operator
Gem Store (The) W S Campbell and O B Aitken props general store
Great Northern Hotel Co Ltd N R Dingman mgr

Hughes C E section man
James F chief boarding house
Jones H car inspector
Lemo M section man
Lemon W switchman
McInnes Malcolm fishing
McKenzie Jas mixed farming
Mapes L A switchman
Montgomery R car carpenter
Mustoxen E section man
Newton A car repairer
Pegea A lineman

Peterson John J fruit store
Pillath Ludwig mixed farming
Quantic Chas J master mechanic
Reid John K fishing
Russell J lineman
Scanlan S C civil engineer
Seaman A car carpenter
Sheaves Chas fishing
Sheaves Wm fishing
Smith W clerk of roadmaster
Street A laborer
Street W laborer
Thorson Daniel fishing
Waters W McMyler coal hoist
Webster Thos roadmaster
Wells W J operator
Woodward J C Sr house painter
Woodward J C Jr apprentice
Zing Z section man

PORT MELLON

a P. O. and paper mill on Howe Sound, 24 miles from Vancouver, in North Vancouver Prov. Elec. Dist. served by Marine Navigation & Engineering Co.'s boats from Vancouver. Has telegraph office.

Archer Frank
Canadian Pacific Lumber Co W W Stuart mgr
Rainy River Pulp & Paper Co Western Canada Paper & Pulp Co Ltd successors
Seaside Park Hotel Geo Cates prop

PORT MOODY

a town and P. O. located near the head of Burrard Inlet, 4 miles from New Westminster, and 12 from Vancouver, on the main line of the C.P. R. in Bowdoin Prov. Elec. Dist. Has two large sawmills, three slingle mills and one gr mill. The B. C. Oil refinery is located around the point west of the town, and there is a steel rolling mill in the east end. The Imperial Oil Co., Ltd., is located just across the Inlet. Electricity for both power and light purposes is furnished by the B. C. E. Ry. Co.; the B. C. Telephone Co.'s system connects with all local and outside points. Has excellent waterworks supply, which comes from Noon and Scott creeks, on the North Shore, and average 100-pound pressure water service. Manufacturing rates extremely low. Real estate assessed value \$1,773,743.00; debenture debt, \$18,000.00; local improvement debt, \$35,000.00; improvements exempt from taxation, good school. Population, about 1,500. Local resources: Lumbering, oil, and some farming.

Alexander A H mgr E. Bonnett & Co
Allan P M shipping clerk Thurston-Flavelle Ltd
Anderson F employee Smith Dollar Timber Co Ltd
Appelvard F millwright Sardis Shingle Co
Austin J P mgr Reynolds Co Ltd
Axford H general store
Boston T E blacksmith Smith Dollar Timbr Co Ltd
Bennett E & Co general store McClary stoves and ranges
Benson Ben millwright Robt McNair Shingle Co
Bradford Mrs W E confectionery
Bray E A agt C.P.R. and alderman
Bryce Mrs E school trustee
Burlford W A farming
British Columbia Oil Refining Co Ltd
W Cunningham mgr

**Cassidy's
LIMITED**

Wholesale
Distributing
Agents for
British Columbia
of
Columbia
Grafonolas



and
Columbia
Records

Wholesale
Distributors of
Wear-Ever
Aluminum
Cooking
Utensils

929-33

Granville Street
VANCOUVER

Hotel Westholme VICTORIA

The Up-Town Businessman's Hotel

Hotel Westholme VICTORIA

B. C. Tailoring Co.

ESTABLISHED 1910

LADIES' and MEN'S TAILORS

Importers of Fine Woolens

128

Hastings Street E.
VANCOUVER

Burns P & Co Ltd Matt Urquhart
mgr meat market
Caldwell J auto accessories
Campbell John emp Tourist Hotel
Carr D A planer foreman Thurston-
Flavelle Ltd
Carr Wm supt Thurston-Flavelle Ltd
Casey Mrs confectionery
Cavanagh H chokerman Smith Dolar
Timber Ltd
Chaytor H A shipping clerk Reynolds
Co Ltd
Chevalier T tallyman Thurston-Flavelle
Ltd
Chorgo N wood buckler Smith Dollar
Tmbr Co Ltd
Christiansen W G blacksmith's hlp
Clarke E V freight clerk CPR sta
Close R cook Smith Dollar Tmbr Co
Constantine A sawyer Reynolds Co
Cowley W N mixed farming
Culman P cooper B C Refining Co
Cunningham W M supt British Columbia
Refining Co
Darney E chief eng Reynolds Co Ltd
David W chokerman Smith Dollar Co
Dee Jos jitney to New Westminster
Durham Sidney real est ins
Ellis J saw filer Thurston-Flavelle
Erickson K asst blacksmith Reynolds
Co Ltd
Escala G mixed farming
Eskola Gus boom man Thurston-
Flavelle Ltd
Finley W E eng Smith Dollar Tmbr
Co Ltd
Flavelle A of Thurston-Flavelle Ltd
Fluor A H eng Smith Dollar Tmbr
Co Ltd
Fletcher W D road and water supt
Ford J emp Smith Dollar Tmbr Co
Festin A cook Smith Dollar Tmbr
Co Ltd
Galloway R planer foreman Reynolds
Co Ltd
Gatensbury E E greenhouses
Gillis D fireman Smith Dollar Tmbr
Co Ltd
Hamilton R mgr Sardis Shingle Co
Hill T laborer B C Refining Co Ltd
Howard Frank mill supt Reynolds
Co Ltd
Howe D B eng Thurston-Flavelle Ltd
Ikona J F shoemaker
Ingalls H eng B C Refining Co
Jackson H compounder B C Refining
Co
Jensen C fireman Smith Dollar Tmbr
Co Ltd
Johnson F signal man Smith Dollar
Tmbr Co Ltd
Johnson W T of Pitt River Shingle
Co aid and chman Board of Wks
Jones H H prep Tourist Hotel
Jones Marjorie opr B C Tel Co
Kennington A saw filer Reynolds
Co Ltd
Kennington Helen steno Reynolds
Co Ltd
King W C mlwrt Thurston-Flavelle
Ltd
Knight Graham druggist and stationer
Labelle A chokerman Smith Dollar
Tmbr Co Ltd
Labelle D chaser Smith Dollar Tmbr
Co Ltd
Labelle G fireman Smith Dollar Tmbr
Co Ltd
Lapworth W tmstr Reynolds Co Ltd
Lapworth W pipe fitter B C Refining
Co Ltd
Larson N sectionman Smith Dollar
Tmbr Co Ltd
Lehman E boom man Thurston-Flavelle
Ltd
Lind John section foreman CPR
Little A C freight boat
Lowe E D eng Thurston-Flavelle Ltd

Lye J J city clerk assessor and elec-
tor sec-treas school board
Lyson C signalman Smith Dollar
Tmbr Co Ltd
Lyson C wood buckler Smith Dollar
Tmbr Co Ltd
McCall Rev E C Presbyterian min
McCready W blacksmith Smith Dolar
Tmbr Co Ltd
McEntee Miss D agt B C Tel Co
McGargle C chokerman Smith Dolar
Tmbr Co Ltd
McIntosh Geo mgr Tourist Hotel
McKim M loader Smith Dollar Tmbr
Co Ltd
McNair Robt Shingle Co F Smith
mgr mfrs cedar shingles
Mark H C asst station agt CPR
Metcalfe E laborer B C Refining C
Mills C A chief of police
Mitchell Miss L M steno Thurston-
Flavelle Ltd
Molr L emp Thurston-Flavelle Ltd
Munn E V mgr Northern Pacific Log-
ging Co Ltd
Neil S rigging slinger Smith Dollar
Tmbr Co Ltd
Nelson H sectionman Smith Dollar
Tmbr Co Ltd
Newton E H mill supt Thurston-
Flavelle Ltd
Niomela Hy sawyer Thurston-Flavelle
Ltd
Noble A electrical goods and BCEER
agent and police magistrate
Northern Pacific Logging Co Ltd
E V Munn mgr mfrs BC cedar
shingles
Nygren Gus blacksmith Thurston-
Flavelle Ltd
Ottley M R gen store
Paulson E A edgerman Thurston-
Flavelle Ltd school trustee
Pearson G section foreman Smith
Dollar Tmbr Co Ltd
Pratt G B loader Smith Dollar Tmbr
Co Ltd
Pritchett Jessie opr B C Tel Co
Reeves E W foreman Smith Dollar
Tmbr Co Ltd
Reynolds Co Ltd J P Austin mgr
mfrs fir tr
Rhodes C bus driver
Ritchie A rigging slinger Smith
Dollar Tmbr Co Ltd
Roe P D ch school board and mayor
Ross T watchman B C Refining Co
Royal Bank of Canada H Williams
mgr
Ryder W A shipper B C Refining Co
St Lawrence J mlwrt Reynolds Co
Ltd
Sardis Shingle Co Ltd R Hamilton
mgr mfrs cedar shingles
Sheppard A K yard foreman Reynolds
Co Ltd
Singer F M & Co mfrs railway ties
Smith A D foreman S D T Co
Smith Dollar Timber Co Ltd A P
Smith foreman logging operators
office 108 744 Hastings W Van-
couver
Smith C F mgr Robert McNair
Shingle Co
Strand Hotel S Vinoly prop
Streng C blacksmith Reynolds Co Ltd
Swanson G chokerman Smith Dollar
Tmbr Co Ltd
Symmes C R physician health officer
Thurston-Flavelle Ltd R J Thurston
pres and mgr Ard J Flavelle sec
E H Newton mill supt mfrs rough
and dressed lbr and shingles
Thurston R J mgr Thurston-Flavelle
Ltd alderman and chairman
finance committee
Tourist Hotel H H Jones prop
Tuakka H loader Smith Dollar Tmbr
Co Ltd

Tudhope D hook tender Smith Dollar
Tmbr Co Ltd
Urquhart Matt mgr P Burns & Co
Vaughan F appr G Knight
Vinoly S prop Strand Hotel
Way R chokerman Smith Dollar
Tmbr Co Ltd
Webb S J emp Tourist Hotel
Williams H mgr Royal Bank of Canada
White A B acct Thurston-Flavelle
Ltd

PORT MOODY ROAD

a station on the C. N. R., 8 miles west of New Westminster. No residents.

PORT NELSON

a steamer landing and salmon cannery on the south side of the Naas River. Kincolth is the P.O.

Anglo-B C Packing Co Ltd H Bell-Irving & Co Ltd agts Vancouver

PORT NEVILLE

a P. O. and logging settlement on Port Neville Inlet, Johnstone Straits 180 miles northwest of Vancouver, in Comox Prov. Elec. Dist., served by Union S.S. Co.'s boats from Vancouver.

Blomberg A supt M C Co Ltd
Burke John pumpman M C Co Ltd
Fyfe M L mixed farming
Gody Jas G sealer M C Co Ltd
Ferguson W carp M C Co Ltd
Hanson H farming
Kipps G S mixed farming
Luoma H faller M C Co Ltd
Mainland Cedar Co Ltd A Blomberg supt loggers office 2005 Cambie St Vancouver
Mygren E W boom man M C Co Ltd
Olson Jos foreman M C Co Ltd
Pasmore A cook M C Co Ltd

PORTO RICO

a P. O. and flag station on the G.N. Ry., no agent, 4 miles north of Ymir, and 23 south of Nelson, in Trail Prov. Elec. Dist. Has B.C. L. D. telephone.

Arakoff Saml logging foreman
Churchill F L timber pole contractor
Orr J W loc mgr S V L & P Co
Reiben Peter supt planing mill
Salmon Valley Lumber & Pole Co
Sherbinin J W gen mgr S V L & P Co
Verigin Peter pres S V L & P Co

PORT PROGRESS

a P. O. on Blunden Harbour, Queen Charlotte Sound, in Comox Prov. Elec. Dist., reached by launch from Port Hardy, 14 miles, which is reached by Union S.S. Co.'s boats from Vancouver. Cargo boats, however, go on to Port Progress. Is 180 miles from Vancouver. Population 50. Local resources: Timber, fishing, small fruits and rough grazing country.

Bentley Clifford ranching
Birch Jas M logging
Brooks Chas T farming
Clark Agnes I general store
Clark Rice O logging and PM
Collier Joseph ranching
Dobson C ranching
Duckett A S ranching
Finn Frank mining ranching
Girdwood Robt ranching bldg contr
Hawarth Edward ranching
Hulin Jas farming

LeRoux A ranching
Methie Joseph ranching
Paquitty Fredk ranching logging
Parrington Walter ranching
Pike Angus logging ranching
Pollard Geo ranching
Roberts Italph ranching
Roffey John ranching
Rogers R ranching
Rowland John ranching
Simmons Frank ranching
Turnbull Fred ranching
Turnbull Geo logging
Yearby — mining ranching

PORT RENFREW

a P. O. and steamer landing in Port San Juan, on sw coast of Vancouver Island, about 60 miles nw of Victoria served by C.P.R. West Coast steamers from Victoria. Has Govt. telegraph office and public school. Has Customs Preventive station, office of acting Sub-Collector of Customs, sub-office of Victoria.

Allan Alex telegraph lineman
Allan Robt. telegraph lineman
Baird Arthur logger
Baird J J mixed farming
Baird T M farming Customs Officer
PM

Baker F poultry farming
Beauchamp A mixed farming
Boskin Daniel logger
Boskin Alfred of Nitinat Logging Co. (Choo-oose) and mixed farming
Defiance Packing Co (Vancouver)
Duncan George farming
Elliott J M mixed farming
Elliott R mixed farming
Elliott R Jr preemptor
Ellison W G H farming
Harvey Walter telegraph operator
Horton R J mixed farming
McDonald R mixed farming
McLennan Alex laborer
Neil Joseph farming
Orville Duncan farming
Parkinson Geo building inspector
Parnock W H farming
Purney R mixed farming
Robertson D M mixed farming
Robertson W B mixed farming
Soule David telegraph lineman
Sprague Jas trackman
Ward Wm musician
Waites Miss A M school teacher
Witherow Sidney steam engineer

PORT SIMPSON

a P. O., Indian village and trading post, formerly a fortified post of the Hudson's Bay Co. on the northwest of the Tsimpsan peninsula at entrance to Portland Canal, 27 miles south of Prince Rupert, in Prince Rupert Prov. Elec. Dist. Has office Sub-collector of Customs, Govt. telegraph office, a modern and splendidly equipped General Hospital, large dock coal bunkers, excellent harbor and water frontage. Union S.S. Co.'s boats give freight and passenger service. Anglican and Methodist missions. Outfitting port for fishermen, trappers and gas boats. Population, 650 Indians and 100 whites—32 white school children. In the heart of the best Spring and Cohoe trolling districts of northern B. C. Splendid chance for returned soldiers and others to make good money with small outlay trolling with rowboat or gas boat as a business. Trolling season March 15th to October 15th. Mild open winters, about the same as Vancouver.

Dr.
T.
Glendon
M
O
O
D
Y
"The
Gentle
Dentist"
—
Offices:
DAWSON
BLOCK
(Corner Main and
Hastings)
Vancouver
—
"If it hurts
don't pay
me."

GORDON GARAGE

AUTO GARAGE REPAIRS

DISTILLATE STATION

AUTO DEALERS

Sole Island Agents

ALLISON DISTILLATE BURNER

921 GORDON ST.

VICTORIA

Almonds'

I C E C R E A M

ALMONDS

ALWAYS
THE BEST

Sold Everywhere

Bacon E J fishing
Beynon J fishing
Beynon Wm ethnology
Brentzen Henry clerk
Brentzen Margaret tide recorder
Crosby Girls Home Miss L M Deacon
prin Indian Boarding sch for girls
Dickers F S fishing
Deacon Miss L M principal Crosby
Girls Home
Deane J R C fishing
Flewin C E immigration and customs
inspector
Flewin John retired
Flewin Wm J fishing
General Hospital R W Large sec
Johnston Miss J school teacher
Large R W physician and M H O
Lyons Edward fishing
Moody J E hospital gardener
Moraez J E wharfinger for R Boyd
Young Co
Moraez J H fishing
Moran J keeper Green Island Light
Northern Hotel Mrs B J Bacon prop
Port Simpson General Hospital Dr
R W Large physician and supt
Rackveit R A prin Indian schools
Schulson Benj fishing
Spencer Rev J C Methodist mission-
ary
Summer Thos fishing
Urquhart Harry fishing
Watkinson A J Dominion constable
Watson J D poolrooms
White Wm fishing
Woods Geo fishing
Young R Boyd mgr R Boyd Young
Co
Young R Boyd Co general store raw
furs wharfingers

PORTSMITH BEACH

a steamer landing on the Jervis
Inlet route Union SS. Co.'s boats
from Vancouver, near Roberts Creek

PORT WASHINGTON

a P. O. and farming settlement on
west side of Pender Island, in the
Inlands Prov. Elec. Dist., served by
the C.P.R. Gulf Islands steamers
from Vancouver and Victoria. Has
good sheltered anchorage and deep
water 5 to 15 fathoms, Anglican
church and local telephone. Fine
home sites with good water and
drainage. Population, 60.

Amus Capt mixed farming
Cartmell J Edmond farming poultry
Church Sidney yacht owner farming
Craddock Capt
Davenport Mrs G R
Davidson A poultry farming
Freeman Edward store clerk
Grimmer Bros (Neptune and Percy)
farming cattle
Grimmer G W farming
Grimmer Washington farming sheep
Hamilton Cyril Geo farming
Hope Robt H act Brackman-Kerr
Milling Co
Hope W H
Hunter J I, farm hand
MacKinnon John poultry farming
Moore Fredk farming
Padden Rev Canon Aug obegynan
Prival Spencer gen store and PM
Purden Wyatt carpenter
Richardson Arthur K farming
Roe Geo farming
Rudland Capt Prov Govt launch
Scott Horace G farming
Simpson Jas farming
Stanger S J farming
Symes H H farming
Vogel Mrs poultry farming

Walsh M farming
Watson Geo A lighthouse kpr
Willey John farming

POTTER'S FLAT

Name changed to McLure

POUGE COUPE

a P. O. in the Peace River Block
Fort George Prov. Elec. Dist. Has
offices of Prov. Police Constable &
Sub-Collector of Oninca Mining
Division. Is reached by stage &
steamboat. Nearest railway point is
Spirit River, Alta., on the E.D. & B.
Ry., 65 miles, while boat connections
are very uncertain. Has Dom. Govt
telegraph office, two banks and two
sawmills, Anglican and R. C.
churches, and five public schools
throughout the district. Population,
1,500. Local resources: Farming
stock-raising and lumbering.

Abel Dan ranching
Acker Chris farming
Adams Chas farming
Anderson C farming
Anderson H C eng K N Co
Anderson Miss school teacher
Anton — farming
Asker C farming
Atkinson H G gen store
Austin Alfred farming
Baker Ralph farming
Bank of Commerce A J Duthie mgr
Barrett C M farming
Barrett John E farming
Barrow A R land sury
Baxter Robt restaurant
Beaulne J C farming
Beckwith J R farming
Bell Angus R farming
Berghan F J farming
Bissette Lyman farming
Borden Ellis farming
Bourdon J H farming
Bourque Henry farming
Boutelle Henry farming
Bowman M E farming
Braden Ernest farming
Braden Chas farming
Braden Miss C school teacher
Bridgeman John farming
Brown C M farming
Brown J J farming
Brown T B farming
Bryan T F farming
Bullen W S ranching
Burke Ed farming
Burke James farming
Burke Ralph farming
Burns John farming
Burrel Peter farming
Cadona Louis farming
Cadona Wm farming
Caldor G farming
Callison C F farming
Carling Harry farming
Carling J E farming
Carlson Carl farming
Chaput Georges farming
Chase Fred farming taxidermist
Christiansen H P farming
Church Percy farming
Clark Denis school teacher
Clark Harry farming
Clay Alonzo farming
Clay Thomas farming
Conn Wm farming
Cooms Frank farming
Cooms Milo farming
Cooms Wm farming
Cornick Denis farming
Cosens J A farming
Coutts Arthur farming
Coutts Wm farming
Croteau Hebert farming

Croteau U farming
 Crummi Melvin farming
 Crummi M M farming
 Crummi Roy farming
 Cusack Wm farming
 Deacon Jas farming
 Deans Leslie farming
 Decosse Victor farming
 Desnoyers Adolph farming
 Deulin J C farming
 Dewetter Frank farming
 Dewetter Jules farming
 Dickson Ole farming
 Dixon C farming

**DUNCAN G J, Sub-Recorder Prov
 Mines Dept and Prov Constable
 Fort St John Dist.**

Duthie A J mgr Bank of Commerce
 Edwards Mrs C farming cattle
 Edwards E J farming
 Erikson G blacksmith
 Fenton D L farming
 Fynn John farming
 Gibbs Owen blacksmith
 Gibson H B ranching
 Gibson W E ranching
 Gilderman W A farming
 Gobin Forrest farming
 Gobin John farming
 Goodman George farming
 Graham B E farming
 Habert O farming
 Hall Kenneth ranching
 Hanson Chas farming
 Hanson Nels farming
 Hardin Ed farming
 Hardin John farming
 Hardin Lon farming
 Harper A W farming
 Harper Lester farming
 Harper Wesley farming
 Harper Wilbur farming
 Harris George farming
 Hart farming and trading post
 Haskins T F general store
 Hasler Fred prospector fur buyer
 Hasler Harry farming
 Hatch James farming
 Haugen I J farming
 Haugen P L farming
 Havelka Ed farming
 Helliwell Hilton farming
 Henderson C farming
 Hewitt J— farming
 Hudson Charles farming
 Hodgins H farming
 Hoffstrom Otto sawmill
 Hudson Richard farming
 Hudson S B farming
 Hull Jay farming
 Hull Lucius farming
 Hunter G ranching
 Hunter R ranching
 Irvine Ed farming
 Jacobson J C farming
 Jamison Thos farming
 Johnson Axel farming
 Johnson Emile farming
 Johnson Magnus farming
 Johnson Norman farming
 Kelly Patk farming
 Kerr Colin farming
 Kerr J farming
 Kerr Roy J H clergyman
 Kerr Robt farming
 Kirkham Fred farming
 Kirkham S farming
 Knudson E A farming
 Knudson Matt farming
 Laknes Lars farming
 Laloce E farming
 Landry Mrs J see school board
 Larriviere A farming
 Larsen H P farming
 Latimer Geo sawmill
 Laro — farming

Lineham Angus ranching
 Lyle L farming
 McAleer L B farming
 McCartney Andrw Govt tel agt
 McCormick R R farming
 McCullough Silver Fox Co Ltd Wm
 McCullough mgr breeders of black
 and silver fox and skunk
 McDonnell J W farming
 McHugh Paul farming
 McIsaac Duncan farming
 McKenzie John farming
 McKinnon Charles farming
 McKinnon David farming
 McKinnon John farming
 McKinnon Neil farming
 McKinnon Peter farming
 McLean Chas livery
 McLellan Peter farming
 McManus C E farming
 McMillan Z farming
 MacDonald Jas farming
 Marion Alphonse farming
 Marion Oscar farming
 Martell J farming
 Martin H farming
 Mast Ed farming trapping
 Merchants Bank H Munson mgr
 Michaud David farming
 Miller Lea farming
 Mixer Chas C farming
 Moc Ed farming
 Munson H mgr Merchants Bank
 Neilson Hans trapping
 Neilson Nels trapping
 Neves Wm farming
 Norman Chas farming
 O'Callaghan T E farming
 Olinger Peter sawmill
 O'Rourke M J farming
 Ortwin H farming
 Palmer F farming
 Palnode Herman farming
 Peck V V trapping
 Peden Wm farming
 Peebles J farming
 Piper Bud farming
 Piper Ernest farming
 Piper Ray farming
 Piper W W farming
 Pollard Jas ranching
 Pollard W ranching
 Pouce Coupe Farmers Inst C M Bra-
 den see Rolla
 Pouce Coupe Trading Co gen store
 Raebuck Wm farming
 Ray Thomas trader
 Raymond Geo farming
 Ream Chris farming
 Richardson Ross farming
 Robinson Isaac farming
 Robson Joseph farming
 Roe Earl farming
 Roe Roy farming
 Roy Euclide farming
 Roy Joseph farming
 Sall Albin farming
 Salloway George J P
 Shepherd Oswald J P
 Simpson Arthur school teacher
 Smith A A farming
 Smith Frank farming
 Smith Hossa gen store
 Sparrman John ranching
 Suttren F E farming
 Suttren J A farming
 Suttren S R farming
 Tattersall W M farming
 Taylor Aaron farming
 Taylor Chas farming
 Taylor John farming
 Taylor M B guide
 Tower C farming
 Tremblay Hector farming
 Tremblay Israel farming
 Tremblay Rosario farming
 Tremblay Rudolph farming
 Turne T farming



**North
 American
 Life
 Assurance
 Co.**

**Head Office:
 Toronto, Ontario**

**E. W. Keenleyside
 Provincial
 Manager**

Suite 317-321

470

**Granville
 Street**

**Vancouver
 B. C.**

**Phone
 Sey. 225**



Linklater

LIMITED

HIGH-CLASS TAILORS

Importers of
FINE WOOLENS

Special Attention
To Mail Orders

1120
BROAD STREET
VICTORIA

Drugless Healing



We have Every
System, Method or
Appliance—Electrical
and Other-wise—used by any-
one anywhere, for
the Cure or Pre-
vention of Disease.

Call, Write or Phone
See 602

DOWNIE
Sanitarium, Ltd.

1501
Standard Bank Bldg.
VANCOUVER

Vandewater Guy farming
Vandewater I D JP
Vanheve R farming
VanVatten R farming
Vieau & White livery
Vincent Neal farming
Vinnet W W farming
Wartenbaker G farming
Wartenbe Claud farming
Wartenbe D D farming
Wartenbe Van farming
Watt Alf farming
Westerell J farming
Wilford Henry farming
Wilford James farming
Yaeger E R farming
Yaeger John farming
Zimmerman E D farming
Zimmerman Lloyd farming
Zimmerman Roy farming

a P. O. and company town of the Powell River Co., situated at the mouth of Powell River, 12 miles south of Lund, and 80 north of Vancouver, in Comox Prov. Elec. Dist. is served by the C. P. R. and Union S.S. Co.'s boats. Vancouver has telegraph offices, Govt. and company wharves, Presbyterian and R. C. churches, Population, 1,500. Named after Dr. I. W. Powell, of Victoria, in 1880. Has office of Prov. Police Constable and Sub-Collector of Customs, outpost of Vancouver. The mills have a daily output of 225 tons of newsprint. The company manufacture their own chemicals, electric power and own their own tugs and scows, stores, etc.

Adams A P emp P R Co
Adams C finisher
Adams Conrad emp P R Co
Adams J emp P R Co
Adams W J emp P R Co
Adey Geo foreman B B C Co
Aghino Antonio laborer
Aikin T emp P R Co
Aldoff M emp P R Co
Allen J W emp P R Co
Allison A P mill mgr B B C Co
Allison T poultry
Allister Wm emp P R Co
Amoto I logger
Anderson G grinder
Anderson Jacob grinder
Anderson J emp P R Co
Anderson M A hand logger
Anderson M D logger
Antonio M emp P R Co
Arelabald A emp P R Co
Armstrong F emp P R Co
Armstrong J emp P R Co
Armstrong J laborer
Arnold E loader
Arnold W H emp P R Co
Arthur E M millhand B B C Co
Arthur W laborer
Artlous W emp P R Co
Artico S emp P R Co
Asari R logger
Asoldo P emp P R Co
Atkinson Henry bus-keeper
Atkinson H emp P R Co
Atkinson H rancher
Atkins C emp P R Co
Auld J emp P R Co
Baldridge J mate K N Co
Ball C emp P R Co
Banham R M postmaster
Bank of Hamilton L G Tyler mgr
Barelay J B elk P R Co
Barelay V C emp P R Co
Barelay Wm with K N Co

POULTRY RANCH

a discontinued Dom. Govt. Telephone office 5 miles from Kamloops.

POUPORE

a flag station on the C.P.R. Nelsen-Rossland branch, and on west bank of Columbia River, 8 miles south of Castlegar, the nearest telegraph office, 4 miles north of Birchbank, 10 miles north of Trail and 3 miles southeast of West Robson, the steam boat landing, in Trail Prov. Elec. Dist. Address mail Pouppore, via Blueberry Creek P.O. There is settlement of some 200 Doukhobors at Champion Creek, across the Columbia River.

Petersen Simon F ranching

Powell, River

Barker J
Barker W emp P R Co
Barr J with K N Co
Barr J W emp P R Co
Barrett Bros ranchers
Barrett G emp P R Co
Barrett R emp P R Co
Bartholomew C emp P R Co
Barwick Fredk mate Tug Farquhar
Baxter Geo emp P R Co
Beattie Geo watchman
Beaton J emp P R Co
Beattie Geo emp P R Co
Beaubien E emp P R Co
Beaubien V emp P R Co
Beauchin G laborer K N Co
Beccroft C H emp P R Co
Beeson E T engineer
Begianno I emp P R Co
Bell Alex logger K N Co
Bell E emp P R Co
Bell F O emp P R Co
Bell Geo emp P R Co
Bell S emp P R Co
Benjamin H millwright
Benjamin J H emp P R Co
Benjamin W janitor
Bennet B emp P R Co
Bennet N emp P R Co
Berg P laborer Tug Chemainus
Bernard H emp P R Co
Berry R emp P R Co
Bertolin L laborer
Bertolin W emp P R Co
Bianchi F laborer
Bianutti G emp P R Co
Bianutti John emp P R Co
Bidinast A emp P R Co
Bigfoot A emp P R Co
Binham G timekeeper K N Co
Bird Chas emp P R Co
Bishard J emp P R Co
Bishard Mrs J nurse
Blaine D emp P R Co
Blake Wm emp P R Co
Bodea J emp P R Co
Boiley P emp P R Co
Boivin J W emp P R Co
Bolk J E emp P R Co
Bombardier H emp P R Co
Bombardier E busman
Bonora L emp P R Co
Bonland A emp P R Co
Bossho Jas emp P R Co
Bosutti O emp P R Co
Boutler S emp P R Co
Bowler F C emp P R Co
Boyerd Geo dekhnd Tug Progressive
Bradburn W logger
Bradford H emp P R Co
Bradford H emp P R Co
Bradshaw C emp P R Co
Brandlee beaterman

Grant J emp P R Co
 Gramwell W emp P R Co
 Green P G poultry
 Gressonette F emp P R Co
 Grette H emp P R Co
 Gridge — emp P R Co
 Groduerick E deckhd K N Co
 Groduvack Andy roadman
 Groot A emp P R Co
 Grooms-Bidlake Cedar Co Ltd G E
 Moore mill mgr shingle mill
 Loomie W J emp P R Co
 Brown C emp P R Co
 Brown C J logger M & P emp
 Brown E emp P R Co
 Brown J emp P R Co
 Brown J S emp P R Co
 Brown R emp P R Co
 Brown R W emp P R Co
 Bulfona beaterman
 Bulkeley C W emp P R Co
 Bully N blow pit
 Bultay W emp P R Co
 Burke P emp P R Co
 Burlom A grinder
 Burridge H emp P R Co
 Buscombe H emp P R Co
 Butler S emp P R Co
 Cade A emp P R Co
 Cadman H B with K N Co
 Canella Geo trucking
 Calegari emp P R Co
 Campbell A eng K N Co
 Campbell T emp P R Co
 Canadian Bank of Commerce H J
 McIlwaine mgr
 Carnan H I
 Carey H emp P R Co
 Carney emp P R Co
 Carriveau F emp P R Co
 Carrol P emp P R Co
 Carruthers H emp P R Co
 Carthow J W engineer
 Case M emp P R Co
 Casey A emp P R Co
 Casey R emp P R Co
 Cassidy John winderman
 Cassidy J emp P R Co
 Castelarm G emp P R Co
 Casterdarn G laborer
 Cavert Le Roy elect
 Caw Jas emp P R Co
 Cowley J emp P R Co
 Ceconi L plasterer
 Ceconi R laborer
 Cephalia Geo
 Chaychuk J emp P R Co
 Chellius R emp P R Co
 Chierosse G mach hlpr
 Chisholm Geo emp P R Co
 Christant V laborer
 Christensen B emp P R Co
 Chrystal W emp P R Co
 Cicone R emp P R Co
 Clotte V emp P R Co
 Clamillo P laborer
 Clapp A W emp P R Co
 Clapp J A emp P R Co
 Claridge A emp P R Co
 Clark R Capt K N Co
 Clark S emp P R Co
 Clark F W emp P R Co
 Cleman B emp P R Co
 Cliffe Geo emp P R Co
 Clinton F emp P R Co
 Clozza A emp P R Co
 Clozza G emp P R Co
 Clozza Jas emp P R Co
 Clozza J emp P R Co
 Coates L emp P R Co
 Coccola J emp P R Co
 Cole Chas emp P R Co
 Cole Jos emp P R Co
 Cole R J emp P R Co
 Collette A emp P R Co
 Collin Geo emp P R Co
 Collussi I emp P R Co
 Compton H L emp P R Co
 Comuzzi R emp P R Co
 Connors J emp P R Co
 Conway F emp P R Co
 Cook A emp P R Co
 Cook Geo emp P R Co
 Cooper F emp P R Co
 Cooper H emp P R Co
 Cooper J carp B B C Co
 Cooper J emp P R Co
 Cooper W laborer
 Cormier E emp P R Co
 Cormier G emp P R Co
 Cormier Lois emp P R Co
 Corvale Nick emp P R Co
 Coronoff J tmstr A A Plumber
 Cossain John emp P R Co
 Costantine Cy beaterman
 Courte Gus rancher
 Courtney I emp P R Co
 Covert LeRoy emp P R Co
 Covert M barn boss
 Cowan Robt emp P R Co
 Cowley Jas emp P R Co
 Cowley J P emp P R Co
 Cox C R laborer
 Craig R emp P R Co
 Crankell A emp P R Co
 Cranberry Lake Wood Yard G E Mc-
 Fall prop
 Crask A W emp P R Co
 Crask R W emp P R Co
 Craven P emp P R Co
 Creech R A men's turnishings
 Creighton H eng K N Co
 Crouchman emp P R Co
 Cruskinski O road rep
 Culos A emp P R Co
 Culos F emp P R Co
 Culos G emp P R Co
 Culterene G
 Cunningham A steno K N Co
 Cuttlorne G acid maker
 Dahl S eng K N Co
 Dalton F emp P R Co
 Daly J emp P R Co
 Daly Wm emp P R Co
 Dalziel A emp P R Co
 Danchuk S emp P R Co
 Danchuk Jos
 Danchuk S cutter boy
 Darcy M emp P R Co
 Darrigan G
 Davenport A F emp P R Co
 Davenport W H emp P R Co
 Davis J M emp P R Co
 Dawson Wm
 Dawson W emp P R Co
 Day C W emp P R Co
 Dayton A emp P R Co
 Deaton E K eng K N Co
 DeBennet D masher
 DeBenedit L emp P R Co
 DeBine A emp P R Co
 DeBorgy W emp P R Co
 DeBeller E L buck tender
 Deller L emp P R Co
 DeMucci G emp P R Co
 Denton A emp P R Co
 Desdiate C emp P R Co
 Desman L grinder
 Derrington Geo emp P R Co
 Desveraux H hlpr
 Desveraux J H emp P R Co
 Desveraux J emp P R Co
 DeVieschwer G emp P R Co
 Dewar Fredk knife chaner
 Diana M emp P R Co
 Dice Samuel emp P R Co
 Dicker A emp P R Co
 Dicker Geo emp P R Co
 Dicker H emp P R Co
 Dimer W fireman
 Dime S emp P R Co
 Dodson P emp P R Co
 Roberts P fireman K N Co
 Roberts T fireman B B C Co
 Donatillo N emp P R Co
 Dougan H emp P R Co
 Dougan H E winderman
 Dougan Mrs H E steno K N Co



Johnstone and Rowlands

We have the
largest listing of
property in the
interior of B. C.

Farms Cattle Ranches

Write us for
information.

P. O. Box 518
KAMLOOPS

KAUSTINE WATERLESS TOILETS

"No Odor"

Perfect Sanitation
Guaranteed

Recommended by Health
Authorities for

The Home
The School
The Factory
Public Buildings
Hotels and
Lumber Mills, Etc.

Illustrated Catalogue
and Full Information
on Request

B. C. Distributors

WILLARD- HUME CO.

LIMITED

Standard Bank Bldg.

VANCOUVER

Macdonald Marpole Co., Ltd.

C O A L

1001 MAIN ST.
VANCOUVER

The Truth About

OIL

We have 1479 acres
in Real Oil Territory
in
TEXAS
002 Acres in the
Lower Fraser
Valley

"The Biggest
Business in
the World."

**TEXAS-
DUPLEX**
Oil and Refining
Co. of
Fort Worth, Texas

Apply to Fiscal Agents
for Stock

**NATIONAL
FUNDING CO.**
of Canada, Ltd.
Standard Bank Bldg.
Vancouver

Donkersley H emp P R Co
Donkersley Jos emp P R Co
Donkersley L emp P R Co
Donkersley S emp P R Co
Donkersley W emp P R Co
Donkersley W R emp P R Co
Doolittle Benj master mech
Doolittle E H emp P R Co
Doran H emp P R Co
Dorbola A emp P R Co
Dorigan A emp P R Co
Dorigan G emp P R Co
Dorn John emp P R Co
Doroae J emp P R Co
Doyle H emp P R Co
Drivas M slasher
Ducharme L emp P R Co
Dufour P emp P R Co
Dunn A emp P R Co
Dunn A C head checker
Duplin C emp P R Co
Duplin Louis with K N Co
Duplin W emp P R Co
Durkin M laborer
Durrice John logger
Dykes J gas eng B B C Co
Dynes W J carp B B C Co
Dyntoff V edgerman
Dzozoff M emp P R Co
Dzohoff H grinder
Dzozoff V emp P R Co
Edwards R emp P R Co
Edwards W machine tender
Edy R R timekeeper
Egan B Elmer logger
Elley J emp P R Co
Ellsworth J emp P R Co
Englos F emp P R Co
Enrico D emp P R Co
Erickson E S emp P R Co
Erickson V emp P R Co
Erico Jos farming
Ercloe M towerman
Evans G F emp P R Co
Evans R F fisherman
Evans W emp P R Co
Ewing G emp P R Co
Ezzy & Haddad ladies furnishings
Facco P plug maker
Facco T emp P R Co
Farcy Leo emp P R Co
Facos Thos emp P R Co
Fairburn A W emp P R Co
Fahsener J with B B C Co
Fangumho A laborer
Fardon A G emp P R Co
Farquatsun John emp P R Co
Fasoline D emp P R Co
Fay Fred emp P R Co
Fay John emp P R Co
Fedum B emp P R Co
Feldyna C grinder
Fee J B acct E B C Co
Field J emp P R Co
Fell J emp P R Co
Feldre P emp P R Co
Fenton M D finisher
Ferguson F A spruce contractor
Ferguson S emp P R Co
Ferguson W emp P R Co
Ferris C emp P R Co
Feydya C emp P R Co
Fiddler R emp P R Co
Fidd Long
Finlayson J mltwrt B B C Co
Finshinn W shedman
Fishbough W emp P R Co
Fishley T rancher
Fitzgerald J rancher
Flanagan J emp P R Co
Flanung C emp P R Co
Flanung J F emp P R Co
Flummeville R G insp rangers
Fongale A chokerman
Foote Robt with B B C Co
Foote Roy with B B C Co
Foote R J with B B C Co
Foreman D emp P R Co
Formby W J

Forsbery Chas emp P R Co
Forte J F back tender
Forte J M emp P R Co
Fortinato S emp P R Co
Fortunala — beater man
Fosset F emp P R Co
Foster emp P R Co
Fouldh A R emp P R Co
Fowler F emp P R Co
Fox A emp P R Co
Fox D C emp P R Co
Fox H emp P R Co
Fox K grinder
Francis Fosset
Frando T emp P R Co
Frank Biago emp P R Co
Franks E V emp P R Co
Frascuarate G emp P R Co
Fraser A J poultry
Fraser J rancher
Fredigo I
Fredigo M emp P R Co
Frey S B emp P R Co
Fucatto L emp P R Co
Furness Fred emp P R Co
Furness Matt dairyman
Furness M emp P R Co
Gabourel J emp P R Co
Gaffery P emp P R Co
Gagnon Antone Spruce contractor
Gagnon Geo grinder
Gagnon J emp P R Co
Galvani M emp P R Co
Gambetti M emp P R Co
Garasi J emp P R Co
Gareau G emp P R Co
Garrett J emp P R Co
Garus M emp P R Co
Gatzer J emp P R Co
Gaudet C emp P R Co
Gauthier O emp P R Co
Gavin J emp P R Co
Geaconia L emp P R Co
Geddes T emp P R Co
Geduhn R emp P R Co
Genehard J m'xed farming
Genehard R mixed farming
Giacomo L laborer
Gibson J emp P R Co
Gibson Miss A stenog B B C Co
Gibson R emp P R Co
Gibson W mltid B B C Co
Gignae J emp P R Co
Gilligan H 2nd eng Tug Progressive
Gillis D emp P R Co
Gillis J emp P R Co
Gino S emp P R Co
Gir A laborer
Gladowski J emp P R Co
Glasco E boss screens
Gobbo E emp P R Co
Goddard J emp P R Co
Goi A emp P R Co
Golden T emp P R Co
Gordon E E prop Powell River
Bakery
Gordon T emp P R Co
Gorine D emp P R Co
Gorman T fireman Tug Chemainus
Govini D laborer
Govoni P laborer A A Plummer
Grandantti B emp P R Co
Grant H emp P R Co
Grant V emp P R Co
Grant Wm boatman B B C Co
Gragg D emp P R Co
Green J Amstr A A Plummer
Greenfield E emp P R Co
Greenfield E F finisher
Greenwood G emp P R Co
Greston W emp P R Co
Gribble J emp P R Co
Gribble Roy emp P R Co
Grigg H R emp P R Co
Grisso L emp P R Co
Griswold C W lineman
Grovsman I emp P R Co
Guest Geo emp P R Co
Guichard A loader

Guehard G emp P R Co
 Guehard Jules loader
 Guehard Paul loader
 Gut John emp P R Co
 Hadley W H Prov Police
 Hadkoff A emp P R Co
 Haka Jacob logger
 Hamilton D emp P R Co
 Hamerton J emp P R Co
 Hamerton O N clk Powell River
 Dept Store
 Handel A W pipe helper
 Hando K logger
 Hansen H D C with Bk of Hamilton
 Hanson A emp P R Co
 Hanson A rancher
 Hanson H L emp P R Co
 Harper A emp P R Co
 Harper John men's furnishings
 Harper J timekeeper
 Harper & Cressch men's furnishings
 Harris A millhd P R Co Co
 Haslam F emp P R Co
 Haslam M clk Powell R Dept Store
 Haslam W emp P R Co
 Hasoff Samuel emp P R Co
 Hatch A L emp P R Co
 Hatch A E emp P R Co
 Hatch H G emp P R Co
 Hawkins T emp P R Co
 Heads A E emp P R Co
 Heath H emp P R Co
 Heath J H moulder
 Heiland H emp P R Co
 Henderson A phys and soc sch brd
 Henderson W supt A Plummer
 Henry L emp P R Co
 Howard E emp P R Co
 Howard G H emp P R Co
 Howard Thos emp P R Co
 Howison W deckhd K N Co
 Hewitt C emp P R Co
 Hewko N emp P R Co
 Hicks L clk Powell R Dept Store
 Higgins G T emp P R Co
 Higgins T rancher
 Hill C emp P R Co
 Hill Geo emp P R Co
 Hill Gertrude tel opr
 Hill H emp P R Co
 Hill Peter chokerman
 Hill Wm E finisher
 Hill W emp P R Co
 Hinson A emp P R Co
 Hogue H emp P R Co
 Holm J helper
 Holland J emp P R Co
 Hornicker A logger
 Horpatuk S emp P R Co
 Hosking H G emp P R Co
 Hottin H brusher asst foreman
 Howe C S emp P R Co
 Hudson E emp P R Co
 Hughes C emp P R Co
 Huie Dan cook
 Hult C emp P R Co
 Hult R emp P R Co
 Hunkins Thos foreman
 Hunter W emp P R Co
 Hurford J H emp P R Co
 Hussey S L emp P R Co
 Hutchinson W emp P R Co
 Hyatt W S emp P R Co
 Iacampo M grinder
 Iacampo N emp P R Co
 Innes Jas emp P R Co
 Isaacson F chaser
 Jacobson R emp P R Co
 Jacobson S emp P R Co
 James W emp P R Co
 Jenkins D emp P R Co
 Jensen J P logger
 Jeremia V dogger
 Jicot Jas emp P R Co
 Johns H emp K N Co
 Johnson E mate K N Co
 Johnson Geo emp P R Co
 Johnson H mate Tug Ivanhoe

Johnson J C filer K N Co
 Johnson Noble emp P R Co
 Johnston W emp P R Co
 Jones F emp P R Co
 Jones C H ch eng Tug Progressive
 Jones J emp P R Co
 Jones J D emp P R Co
 Jones R J emp P R Co
 Jones W L emp P R Co
 Juloy P emp P R Co
 Kaaveland Thos deckhand Tug Progressive
 Kadoff Jas emp P R Co
 Kagi N logger
 Kaltsatos B emp P R Co
 Kanouse C H truck driver B B C Co
 Karmas P emp P R Co
 Kask Alex emp P R Co
 Kay W mate Tug Progressive
 Keith L emp P R Co
 Kelly J helper
 Kelly J C sheet tyer
 Kelly M C signalman
 Kelly T loading
 Kendrick N R emp P R Co
 Kennunen Emile deckhand Tug Farquhar
 Kertel Hausen J dairy farming
 Kerr H emp P R Co
 Ketchum E P foreman
 Keyser P emp P R Co
 Kincome Navigation Co
 King Albert
 King H emp P R Co
 King J emp P R Co
 Kirkard S tel opr
 Kirrad J emp P R Co
 Kirziesm D emp P R Co
 Kirk L emp P R Co
 Kirkman W emp P R Co
 Knapp John emp P R Co
 Knight G G emp P R Co
 Koesch H sawyer
 Kot M grinder
 Krasikow F emp P R Co
 Krawysn P emp P R Co
 Kuboff Samuel emp P R Co
 Kudski A foreman logger
 Kulakowski J emp P R Co
 Kuss Geo emp P R Co
 Laeoff Samuel emp P R Co
 Laeton R J emp P R Co
 Lafontaine J emp P R Co
 Lagruff P laborer
 Laine O emp P R Co
 Lake R deckhand K N Co
 Lamareaux A emp P R Co
 Lambert C emp P R Co
 Lambert H A boom man
 Lannary Stan stock-raising and tanning
 Lane J laborer
 Lane Kusti logger
 Lang Norman gen mgr Powell R Mill
 La Rossa A emp P R Co
 Larsson B emp P R Co
 Larsen L emp P R Co
 Lasser O loader
 Lawson B R emp P R Co
 Layson L emp P R Co
 Leberston E emp P R Co
 LeClair A instr A Plummer
 LeClair B instr A Plummer
 Lee Chas M hauling contractor
 Leese R V emp P R Co
 Lesswick F barkor
 LePranty C emp P R Co
 LePretick H millhd B B C Co
 LeMay Rod photog
 Leslie J emp P R Co
 Leswick F emp P R Co
 Levinsky M emp P R Co
 Levinsky S emp P R Co
 Lewis A E Capt K N Co
 Lewis J emp P R Co
 Lewthwaite A emp P R Co
 Liebenschell E eng
 Lind A emp P R Co
 Lindgren G mlwrt B B C Co

GUNN'S Famous

Salted
Peanuts

"They're Fresh"

They have a flavor
all their ownLook for the Sanitary
Glass GlobesA. D. Gunn
& Co.129 Cordova, W.
Vancouver, B.C.

Phone Sey. 3557

B.
HOLT
& CO.EXCLUSIVE
FURRIERS
and Dealers in
Raw FursFurs Remodelled
and Repaired in
the Latest Styles800
GRANVILLE ST.
Vancouver

THE
**CALLANDER
SHORE - CO.**

—Limited—

Representing
**LOUDEN'S
Overhead
Carrying
Systems for
Warehouses,
Etc.**

155 Pender W.
VANCOUVER

**MEN'S
QUALITY
CLOTHES**



The Home of
"Burberry" and
"Durward" Coats

**Thos. Foster
& Co., Ltd.**
514 Granville St.
Vancouver, B. C.

Linguist fireman K N Co
Linton W emp P R Co
Little J C emp P R Co
Livingston J emp P R Co
Loukes Jos butcher P R Dept Store
Long Chas prop P R Drug Co
Loring W boom man
Loukes John
Loukes W emp P R Co
Lovering Moody emp P R Co
Lucia D bolt cutter
Ludofan V emp P R Co
Lusk J emp P R Co
Lutchuk Geo emp P R Co
Lynch Mrs Chas fancy goods
Lynch C emp P R Co
McAuley D emp P R Co
McBurne A emp P R Co
McCaffrey J emp P R Co
McCassar J S emp P R Co
McCharles K emp P R Co
McConnaock A J emp P R Co
McCullough A emp P R Co
McCullough H clk P R Dept Store
McCullough Wm emp P R Co
McDonald A emp P R Co
McDonald J J emp P R Co
McDonald L M emp P R Co
McDonald M emp P R Co
McDonald Roy Father R C priest
McDonald W A emp P R Co
McDougall J emp P R Co
McDougall S R emp P R Co
McEachern J emp P R Co
McFadden John emp P R Co
McFall Geo farming
McFarlane J W emp P R Co
McGillivray W emp P R Co
McGillivray W J emp P R Co
McGregor H M emp P R Co
McGregor Jos emp P R Co
McIlwain H A mgr Can Bk of Com
McIntosh J emp P R Co
McIntyre J R bksmth B B C Co
McIntyre J R prop P R Hotel
Melsaue A P R Hotel
McKay A roadman
McKay G emp P R Co
McKay J W emp P R Co
McKay Fred emp P R Co
McKay W mstr A Plummer
McKenna J deckhd K N Co
McKenzie R emp P R Co
McKissock Miss steno P R Co
McKnight S emp P R Co
McLaughlin R emp P R Co
McLean Al emp P R Co
McLean A E contractor
McLean Chas with P R Co
McLean D laborer
McLean H emp P R Co
McLennan E deckhd K N Co
McLeod A emp P R Co
McLeod D emp P R Co
McLeod J emp P R Co
McLeod M emp P R Co
McLeod M C emp P R Co
McLeod W mstr A Plummer
McLeod W with P R Co
McMillan E emp P R Co
McNeil Anne bkpr P R Dept Store
McNeil Edith mgr dry goods dept
P R Dept Store
McNeill F emp P R Co
McQuarrie F P emp P R Co
McQuarrie G emp P R Co
McRae R D with P R Co
McSwain A emp P R Co
Madden P emp P R Co
Magoun C W eng B B C Co
Magoun T asst eng B B C Co
Mahes P emp P R Co
Main W deckhand Tug Chemainus
Malcolm Miss H steno R R Co
Malnick D helper
Malnick L emp P R Co
Mannes Z emp P R Co
Mans C
Manson G emp P R Co
Mantanic G laborer
Mantini Geo emp P R Co
Marlatt G R physician
Marlatt S P H dentist
Marmo W emp P R Co
Marsh E emp P R Co
Marshall G E clo drugs conf pool
Marshall G W soft drinks
Marshall S O emp P R Co
Marston S emp P R Co
Martell J D deckhand Tug Chemainus
Martin A emp P R Co
Martin G painter
Maslin F emp P R Co
Maslin J emp P R Co
Mason G emp P R Co
Matheson A foreman P R Co
Matheson John emp P R Co
Matheson W A emp P R Co
Matussi D emp P R Co
Mead Allan dairy farming
Mead D gardener
Mead S A emp P R Co
Medforth A with P R Co
Medici S emp P R Co
Meilleur S emp P R Co
Mekalus Peter leverman
Mercer Geo emp P R Co
Merrick H B mgr P R Dept Store
Meslin J emp P R Co
Michelas P emp P R Co
Micheli F grinder
Miovia N emp P R Co
Middleton H emp P R Co
Miller S truck driver B B C Co
Miller Mrs cook
Miller A S driver B B C Co
Miller Miss B steno P R Co
Miller F C clk elec P R Co
Miller R emp P R Co
Milligan J emp P R Co
Milnes D emp P R Co
Milnes W E emp P R Co
Minori J emp P R Co
Miscovia A emp P R Co
Mission P emp P R Co
Mitchell I H emp P R Co
Montovani D emp P R Co
Montovani L emp P R Co
Moore W emp P R Co
Moreau A emp P R Co
Moreau E laborer
Moreau Geo finisher
Moretti P laborer
Moretto F emp P R Co
Moritt A emp P R Co
Morris A emp P R Co
Morris J baker
Morris Karl mstr A Plummer
Morrison P emp P R Co
Morrison Geo emp P R Co
Morrison W emp P R Co
Morrisset D boatman A Plumber
Morrissy W S emp P R Co
Morrow C emp P R Co
Mountain Geo fireman Tug Pro-
gressive
Mulligan G V emp P R Co
Mulligan J elect
Mulyenna R emp P R Co
Mundigal W foreman A Plumber
Munn M emp P R Co
Mureh H G emp P R Co
Murray Alec emp P R Co
Murray Jas emp P R Co
Musaebie L emp P R Co
Mussio P emp P R Co
Nackliki I emp P R Co
Nacok M moulder helper
Nacuk L emp P R Co
Nacuk N emp P R Co
Nadeau Geo emp P R Co
Nadeau Jos emp P R Co
Nakliki Peter laborer
Nardim G emp P R Co
Nedzwaek I emp P R Co
Nelson E emp P R Co
Nelson E R saw filer B B C Co
Nelson Herbert saw filer B B C Co

Nelson O emp P R Co
 Nelson P emp P R Co
 Newby Ray emp P R Co
 Newfield S emp P R Co
 Newington S 2nd eng Tug Chemainus
 Newko N finisher
 Nicholi P pit
 Nicholles J F Capt Tug Progressive
 Nicholson A emp P R Co
 Nicholson B school teacher
 Nicholson H rancher
 Nickloff H tmstr A A Plummer & Co
 Nicola G grinder
 Nimmo F emp P R Co
 Nomos Geo emp P R Co
 Norlander E boom man
 Norman B fireman Tug Chemainus
 Norton H W emp P R Co
 Nott Geo pipe hipr
 Notts C oiler
 Notts Oswald oiler
 Nugent W laborer
 Oates J emp P R Co
 O'Brien Philip faller
 Ogburn Thos prop Gout Lake Camp
 Ogren S J emp P R Co
 O'Hara Jas farming
 O'Hara J emp P R Co
 Okada S
 Oliver Allan M sub-collector customs
 Olley Geo emp P R Co
 Olsen G loader
 Olson Arvard fireman Tug Progressive
 Olson Geo emp P R Co
 Olson G tmstr A A Plummer & Co
 Olson R
 Olson W emp P R Co
 Olympico A emp P R Co
 O'Malley G P emp P R Co
 O'Neill J emp P R Co
 Orchard H emp P R Co
 Orcutt D emp P R Co
 Orcutt Ed emp P R Co
 Orcutt O J emp P R Co
 Osborne D H emp P R Co
 Osnak J emp P R Co
 Ostrom D E emp P R Co
 Ouillette G emp P R Co
 Ouvray G emp P R Co
 Owen B emp P R Co
 Owen Geo emp P R Co
 Owen H emp P R Co
 Own Sam cook Tug Chemainus
 Paenness Jos emp P R Co
 Pagnon E emp P R Co
 Pagura F emp P R Co
 Pandarm N emp P R Co
 Panham Robb M P M & J P
 Pappas G oiler
 Pappas John
 Pappas J emp P R Co
 Paquette E emp P R Co
 Paquette L emp P R Co
 Pare J 2nd eng Tug Ivanhoe
 Paring A emp P R Co
 Park A emp P R Co
 Parkinson W D emp P R Co
 Parnell L G emp P R Co
 Parsonage A F emp P R Co
 Pashos Louis emp P R Co
 Paterson Geo emp P R Co
 Patrick Miss stone P R Co
 Patrick W emp P R Co
 Patterson G emp P R Co
 Paxton A emp P R Co
 Peacock E emp P R Co
 Beck T E emp P R Co
 Peel E emp P R Co
 Penway T emp P R Co
 Pete J grinder
 Peters C E W emp P R Co
 Peterson Chas emp P R Co
 Peterson Osear logger P R Co
 Peterson W T contr
 Pettit O finishing foreman
 Petro J emp P R Co
 Phillips A D chel eng B B C Co

Phillips C mate K N Co
 Piccoli G emp P R Co
 Pickers J emp P R Co
 Pickett G emp P R Co
 Pickett W emp P R Co
 Pickles C emp P R Co
 Pilatt J fireman K N Co
 Pissentine A emp P R Co
 Pitton A emp P R Co
 Pitton G emp P R Co
 Plakas Geo emp P R Co
 Pliskas T emp P R Co
 Plisson F emp P R Co
 Plisson Theophile farming
 Plummer A A merchant and logging
 Plumstead H emp P R Co
 Poocek W L emp P R Co
 Polzon Robt hand logger
 Porter F emp P R Co
 Porter H emp P R Co
 Porter W J emp P R Co
 Postill A W emp P R Co
 Potter Wm emp P R Co
 Poulsen P K grinder
 Powell Chas foreman
 Powell F C emp P R Co
 Powell Geo emp P R Co
 Powell Geo H poultry and truck
 Powell H J emp P R Co
 Powell Lake Mill Co Ltd B F Wasser pres O K Mowat mgr mfrs of cedar shingles
 Powell Miss Stone P R Co
 Powell River Bakery E E Gordon
 Powell River Co Ltd mfrs of newsprint paper Norman R Lang mgr dir W J Williams mill mgr head office Standard Bank Bldg Vancouver
 Powell River Department Store H B Merrick mgr
 Powell River Drug Co Chas Long prop
 Powell River Hotel J R Mcntyre prop
 Powlson P K emp P R Co
 Proznell C eng Tug Farquhar
 Price H H emp P R Co
 Price L B emp P R Co
 Prior R emp P R Co
 Prisso L emp P R Co
 Pritchard A emp P R Co
 Radcliffe A emp P R Co
 Radford J emp P R Co
 Ratety E emp P R Co
 Ramouse C H driver B B C Co
 Raper E emp P R Co
 Raper W H emp P R Co
 Rasmussen O P oiler
 Reade H J geologist B B C Co
 Reed AH emp P R Co
 Reed A A emp P R Co
 Reed A F emp P R Co
 Reed Clifton emp P R Co
 Reed W emp P R Co
 Reid Alex emp P R Co
 Reid D emp P R Co
 Reventa S stonemason
 Rexworthy E emp P R Co
 Richards Art emp P R Co
 Richardson H emp P R Co
 Richardson J J emp P R Co
 Rickman T A carpenter B B C Co
 Rinzer A emp P R Co
 Rippon F emp P R Co
 Ritchie W J emp P R Co
 Roberts Geo emp P R Co
 Roberts J emp P R Co
 Roberts R emp P R Co
 Roberts W H emp P R Co
 Robertson R emp P R Co
 Robin N emp P R Co
 Robnik J emp P R Co
 Robson J emp P R Co
 Robson J S M with Can Bank of Com
 Rocco L emp P R Co



**J. Hanbury
& Co. Ltd.**

Lumber

Finish

Sash, Doors

Mill Work

Wood and

Coal

**4th & Granville
VANCOUVER**

**Modern Office
Supply Co., Ltd.**

DESKS

Chairs, Tables

Bookcases

FILING

**CABINETS AND
SUPPLIES**

Non-Shine

**Felt Chair Pads
(They save the
clothes)**

**Modern Furniture
for the
Modern Office**

**163 Pender St. W.
Vancouver**

**Commercial
Auto
Delivery Co.**

**Vancouver, West
Vancouver and
Way Points**

Furniture

Moving

Storage

Baggage

Express and

Parcel

Delivery

**Bus Leaves Van-
couver 10 a.m. and
3 p.m. Daily.**

**Vancr. Phone Sey.
8918**

**N. Vancr. Phone
2511**

**315 Cordova, W.
VANCOUVER**

Rockwell Harry farming
Rockwell H emp P R Co
Roddy Percy deckhand Tug Farquhar
Rocch H emp P R Co
Romani Geo emp P R Co
Romato P emp P R Co
Romolo P finisher
Roony J H emp P R Co
Ross D A fireman
Ross H emp P R Co
Ross H R emp P R Co
Ross S R emp P R Co
Ross W L emp P R Co
Rossa M emp P R Co
Rouzes F emp P R Co
Roymo John grinder
Rozmo K baker
Rushant C emp P R Co
Russell G F emp P R Co
Ruzatski P emp P R Co
Ryan D emp P R Co
Ryan T emp P R Co
Sasht H mate Tug Chemainus
Sackman G milwr B B C Co
Saddler Evan emp P R Co
Saddler Vernon emp P R Co
St Lukes Hospital
Salter W A emp P R Co
San Sam cook Tug Ivanhoe
Sangolo S deckhand Tug Ivanhoe
Sargent W emp P R Co
Saroff James grinder
Satoater N emp P R Co
Satoff M emp P R Co
Satterstrom Chas emp P R Co
Saunders M emp P R Co
Seaulon Robt mgr M P Theatre
Sealey N emp P R Co
Seaulon R H with P R Co
Schloppe S emp P R Co
Schmarge Geo rancher
Schram A H emp P R Co
Schuler A E bkpr P R Dept Store
Schuler G emp P R Co
Scott J W emp P R Co
Seroff Jas emp P R Co
Shearman J mixed farming
Shervill G emp P R Co
Shezmeta P tankman
Short J B emp P R Co
Shorter C R emp P R Co
Siebert S fireman K N Co
Silvio F emp P R Co
Sinclair J B emp P R Co
Sinclair J P oiler
Sing Lee Co gen store
Skakul T emp P R Co
Skidmore B emp B B C Co
Smart A emp P R Co
Smith A emp B B C Co
Smith A rancher
Smith C J emp P R Co
Smith E H emp P R Co
Smith E H bee-keeping
Smith H H captain K N Co
Smith M R emp P R Co
Smith R M deckhand K N Co
Smith S J emp P R Co
Smith V J asst eng B B C Co
Smithers Wm Capt Tug Farquhar
Snowball Fred emp P R Co
Snyder W emp P R Co
Somerton Geo p whry store
Sopfle Geo emp P R Co
Soules C F emp P R Co
Southote R J emp P R Co
Sparrow J S emp P R Co
Spena M emp P R Co
Spencer H B emp P R Co
Springer J rancher
Springer S emp P R Co
Stendahl E A emp P R Co
Stevella G grinder
Stetch S emp P R Co
Stewart Miss steno B B C Co
Stewart W emp P R Co
Stoen A emp P R Co
Stohberg A capt Tug Ivanhoe
Stoneman G emp P R Co

Stonnel Geo emp P R Co
Stopes R H emp P R Co
Storer H emp P R Co
Strachan A emp P R Co
Strachan R fireman Tug Ivanhoe
Struthers J emp P R Co
Stupawk W emp P R Co
Subbota A emp P R Co
Sylvester F emp P R Co
Sullivan J emp P R Co
Swift F H with P R Co
Taggart F mach
Tapp Miss W emp Bank of Hamilt
Tarshis A emp P R Co
Tatroff S emp P R Co
Taylor J R emp P R Co
Taylor R emp P R Co
Teck A fireman K N Co
Tekoff — emp P R Co
Thompson J F rancher
Thompson L A milwr B B C Co
Thompson L C dairying
Thompson L C emp P R Co
Thompson S C dairying
Thompson W C rancher
Tiber H mach A O Plummer & Co
Tiek A emp P R Co
Tilley Geo emp P R Co
Tisotti G emp P R Co
Tobin R emp P R Co
Todd W L emp P R Co
Tomado A elect
Tomado S emp P R Co
Tomlyn P H emp P R Co
Tooker F emp P R Co
Tranquillo G emp P R Co
Trovinger F foreman
Trovisin G emp P R Co
Trozzino P emp P R Co
Turnell J emp P R Co
Turnbull R deckhand K N Co
Turnchek J emp P R Co
Turner J emp P R Co
Turner V emp P R Co
Turoldo R emp P R Co
Tuson A W dock sweeper
Tuztor W emp P R Co
Twaddle Jas emp P R Co
Tyler L G mgr Bank of Hamilton
Tyreka A grinder
Urda J emp P R Co
Ursick M emp P R Co
Urquhart Geo logger
Valentine W emp P R Co
Van Bunderin M emp P R Co
Vander Wal J laborer
Vanwey Ed emp P R Co
Vermith H emp P R Co
Vinguist H mate K N Co
Vitaliani P emp P R Co
Waite J R emp P R Co
Waite R S hlpr
Waite T emp P R Co
Waldron A emp P R Co
Wallace W emp P R Co
Walrath E eng B B C Co
Walters H emp B B C Co
Walters H W emp P R Co
Ward A emp P R Co
Warden S A foreman B B C Co
Webb R C boot and shoes
Webb Shoe Co repairs
Webster J emp P R Co
Whitaker A G emp P R Co
White John foreman P R Co
Wigglesworth T emp P R Co
Wightman W V emp P R Co
Wilkie Miss M steno B B C Co
Wilkinson John emp P R Co
Willett F labor foreman
Willetts G E millwright hlpr
Williams Dan iler B B C Co
Williams L emp P R Co
Williams W J mgr B B C Co
Williamson G emp P R Co
Walls D emp P R Co
Willis H W foreman B B C Co
Wilshire S H emp P R Co
Wilshire W emp P R Co

Wilson E emp P R Co
 Wilson Thos painter
 Wilson Wm emp P R Co
 Wilton Geo mill supt B B C Co
 Wing Harry millwright
 Winston L filer B B C Co
 Wintermute W S emp P R Co
 Wise E W emp P R Co
 Witcz W emp P R Co
 Wood C H emp P R Co
 Wood Geo emp P R Co
 Wood J E emp P R Co
 Woods E H
 Woods E S emp P R Co
 Woods F emp P R Co
 Woodward Chas emp P R Co
 Woodward H H emp P R Co
 Woodward J emp P R Co
 Wooster W 1st eng Tuk Ivanhoe
 Wooster W G eng K N Co
 Wright C trimmer K N Co
 Wyles Miss acct drug store
 Yates Ed cook Tuk Progressive
 Yates J emp P R Co
 Yoezyk J emp P R Co
 Yorke J emp P R Co
 Young A emp P R Co
 Young J emp P R Co

Zanive J emp P R Co
 Zarzle C oiler
 Zatoffe B emp P R Co
 Zatti B grinder
 Zavidowski J emp P R Co
 Zeleck G B emp P R Co
 Zicaeffe N emp P R Co
 Zinette Geo emp P R Co
 Zocones G emp P R Co
 Zoratti L laborer
 Zorcheskine N emp P R Co
 Zorzi L emp P R Co
 Zorzi C rancher
 Zucchettin N grinder
 Zuccatti I emp P R Co

PRENTER

a station on the B.C. Electric Ry. See directory listings under Vancouver.

PRIESTLY

a flag station on the G.T.R. Ry. 14 miles west of Badako, the post office, in Omineca Prov. Elec. Dist. McGetigan Phil section foreman

Prince George

(See also Fort George and South Fort George).
 the city of Prince George is the largest and most important point in Central British Columbia. It is a passenger and freight divisional point on the G.T.P. Ry., midway between Prince Rupert and Edmonton, and at the junction of the Fraser and Nechaco rivers. Is served also by steamer in summer and stage during winter from Ashcroft, via the Cariboo road. Is the outfitting and

the County Court, R C M P detachment, Dom. Govt. and G.T.P. telegraph, local and long distance telephone connections. The city was incorporated in 1915. Electric light plant and water system are owned by the city. Several miles of sidewalks and graded streets are being substantially added to this year. Prince George has three churches each with a resident minister and excellent educational advantages. Branches of the Bank of Montreal

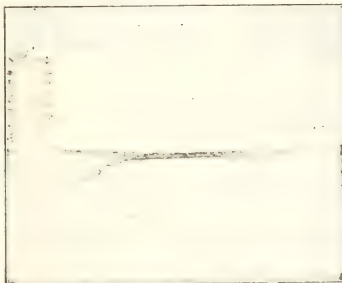

The Fraser River at Prince George.

distributing centre for the extensive mining and lumbering districts in Central British Columbia, distribution shipments being made east to Jasper, west to Smithers and south into the Cariboo. Is in the Fort George Prov. Elec. Dist. Has office of Peace River District Registrar of

and The Royal Bank of Canada occupy their own fine premises. Every line of mercantile business is represented. Prince George is particularly proud of its leading hostelry, the Hotel Alexandria, the most modern and best equipped institution of its kind in

Fire Insurance

IN OLD ESTABLISHED COMPANIES

RATES ON APPLICATION

BANFIELD, GUNTHER & BLACK, LTD.

INSURANCE and FINANCIAL AGENTS

327 Seymour St. VANCOUVER
 Phone Sey. 153

Garford Trucks

1 1/4, 2, 3 1/2, 5 and 6 ton capacity
Immediate Delivery

COLUMBIA SIX
 Gem of the Highway

Motor Service, Ltd.

B. C. Distributors
1105 Granville St. VANCOUVER, B. C.

Alexandra Hotel

J. H. JOHNSON, Manager

Headquarters for Commercial Men, Tourists and
Hunting Parties.

Spacious Sample Rooms Prince George

European Plan \$1 up

PRINCE GEORGE

BRITISH COLUMBIA

AUSTIN COMPANY

WHOLESALE DEALERS IN

HAY, GRAIN, GROCERIES, EGGS, BUTTER, ETC.

Produce of all kinds bought and sold on commission

PRINCE GEORGE

British Columbia

the province outside of the coast cities. Due to its unrivalled location at the confluence of two great rivers, and as the divisional point of two railway systems, Prince George must become the distributing centre for the whole of Central British Columbia, including the vast undeveloped Peace River section of the province.

The Pacific Great Eastern Railway which will connect the North country with the cities of the Pacific coast is now being rapidly built towards Prince George from the south by the British Columbia Government. Premier Oliver has stated that the road will be completed to Prince George in 1920, and this is a reasonable prediction from the fact that 50 per cent. of the grade is already completed.

"The Last Great West" may be accurately applied to the Fort George District. Within its boundaries is confined the largest and most fertile area of virgin agricultural land and timbered stretches remaining in Western Canada.

Roughly stated, the southern boundary of the Fort George district lies about 70 miles south of the city of Prince George; its western boundary about 100 miles; on the East is the Alberta boundary, and to the North is included the entire Peace River country lying within the province of British Columbia.

The Nechaco Valley, lying immediately west of Prince George, is the oldest farming settlement in Central British Columbia. Here are found fine farms of several hundred acres of varied products. The district is ideally adapted for mixed farming, and a government creamery will be established at an early date.

The amount of merchantable timber contiguous to the Fraser River, East of Prince George, is estimated at about twenty-five billion feet and consists of Douglas fir, spruce, balsam, cedar, hemlock and cottonwood.

There are eighteen sawmills located between Prince George and McBride, a distance of 146 miles. The capacity of these mills ranges from 15,000 feet to 150,000 feet per day.

The Fort George district has within its confines more pulp material than any other area in the Northwest, and is adjacent to some of the finest waterpower sites for pulp and sawmills to be found in British Columbia, all within convenient distance of the Fraser River and the Grand Trunk Pacific Railway.

Big game hunters of international repute say that in no other part of the American continent is game so plentiful and hunting conditions more ideal than in the section of British Columbia north and east of Prince George. Here are to be found the grizzly bear, the moose, the caribou, mountain sheep and mountain goat.

The population of Prince George is 2,200. Local resources: Farming, stock-raising, lumbering, mining, hunting and fur trapping.

Prince George City Officers

Mayor—H. G. Perry
 Clerk—G. R. Fisher

I. C. Govt. Officers

Sheriff—E. S. Peters
 School Insp.—E. H. Gower
 Abbot G engineer GTP
 Adams George mgr Dreamland Theatre and act Gray-Dort autos
 Adams G wiper GTP
 Adams Walter meat cutter P Burns & Co Ltd
 Aitken G bkpr Leith Bros

ALEXANDRA HOTEL, J H Johnson
 Mgr. (See advt.)

ALEZA LAKE MILLS LTD, A K Shives Pres, Manfrs Rough and Dressed Lumber (mills at Aleza Lake).

Allan Wm J confectionery etc
 Allan J H boilermaker GTP
 Allen Robert mixed farming
 Aitward R W dentist
 Andersen A P lumber yard & contractor & builder
 Andersen E W boot and shoe repairing

ANDERSON KARL, News Dealer, Stationery, Toys, Tobaccos, Etc.

Anderson R R engineer GTP
 Andreas Jens T mixed farming
 Armstrong R engineer GTP
 Arthur L mixed farming
 Assman John grocer flour and feed
 Atwood W T steamfitter Harper-Gross Ltd

AUSTIN COMPANY, Thomas Austin Mgr, Wholesale Dealers in Hay, Grain, Groceries, Etc. (See Advt.)

Austin Doris steno Austin Co
 Austin Thos mgr Austin Co
 Austin Thos Jr chauffeur Austin Co
 Austin Walter see Austin Co
 Babler J A engineer GTP
 Bailey J brewer GTP
 Ban Gordon of Red Cedar Shingle Co (Gulldord)
 Bard L E mens furnishings & shoes for women & children
 Bancalis Paul waiter Royal Hotel
 Bank of Montreal E Jones mgr
 Barthe J G engineer GTP
 Bassett Ivor principal Central School
 Bates Beatrice waitress Royal Hotel
 Bayes L B sta fireman GTP
 Bayes M N fireman GTP
 BAKER R E H sta fireman GTP
 Bessley L F acct Bank of Montreal
 Bellos Arthur mgr Royal Hotel
 Bellos Sophia housekeeper Royal Hotel

Bellos Wm propr Royal Hotel
 Bennett Cora opr Fort George & Alberta Tel & Elec Co Ltd
 Bennett Geo act Canadian Express
 Berg Oscar prop Windsor Hotel and farming
 Billings R L engineer GTP
 Blair F C mens furnishings
 Blair L engineer GTP
 Blair Wm whisr flour and grain
 Black Bertha clerk Fort George Drug
 Black C A electrical contractor
 Blundell Geo tel opr GTP
 Bolen W E junior Royal Bank
 Bond Geo H frt clerk GTP
 Bonnett Paul mixed farming
 Bonnett Peter mixed farming
 Booth & Gaul contractors and builders
 Bork F prop Club Cafe
 Bothwell A M asst mgr Alexandra Hotel
 Boucher A K auctioneer appraiser and collector
 Bowen Wm barber Frank Graham
 Brannick Errol H teacher Central School

AUTO RADIATOR & LAMP CO.

For wrecked or badly frozen radiators—We make complete cores.

Our Prices are Reasonable.

We Save You Time and Money.

551 Seymour St.
VANCOUVER
 B. C.

Pacific Coast Development Co., Ltd.

R. H. Wright, Mgr.

We make a Specialty of Financing Oil Companies and Handling Oil Leases

SEE US

for news of latest development in

Fraser Valley Oil Fields

Phone Sey. 2890

612 Standard Bank Building
Vancouver

R. CORLESS

Furniture - Undertaker

House Furnishings

Motor Ambulance
Agent



Chevrolet Autos - Brunswick
Phonographs

Prince George

British Columbia

Harper-Gross, Limited

Sheet Metal Workers

Hot Air Furnaces

Plumbing

Steam and Hot Water Heating

AUTO GARAGE

REPAIRS

Accessories

Tires

Gas

Oils



Ford Service Station

PRINCE GEORGE

British Columbia

Freeze Wm tmstr City Cartage & Transfer Co
 Brewer T W inspector of ranges
 BC forest branch
 Briggs A messenger C L Petersen & Co Ltd
 B C Forest Branch Lanes Dept J G MacDonald dist forester

B C LIVERY BARN, Muir and Kellock Props, Livery and Feed Stable, General Freighters.

Broderson Carl warehouseman Rush Transfer & Storage Co
 Brodersen Herman chauffeur P Burns & Co Ltd

Brook Cigar Store, John Martin prop
 Brooks C H dispenser Royal Hotel bar

Brown Henry teamster J Assman
 Buchanan P A ledger Royal Bank
 Buntton Fred W bkpr Northern Hardware Co

Burden F P Dom land surveyor civil engineer

Burns P & Co Ltd W A Martin mgr meat market
 Bustin F farming

Caldwell M machinist GTP
 Cameron A H supt Carleton & Pette
 Cameron D A mining on Government Creek 45 miles south—placer and quartz gold

Campbell J F BC Land Surveyor
 Campbell Stuart F clerk Jas Munro
 Campbell W express messenger Canadian Express Co

Canadian Financiers Trust Co Vancouver Wm P Ogilvie local agt

Carleton H E of Carleton & Pette
 Carleton & Pette A H Cameron supt railway contractors

Carlson G C car inspector GTP
 Carney H A mayor Prince George
 Carruthers G M machinist GTP

Carswell W fireman GTP
 Carver Ernest J brakeman GTP
 Charley Lee chef Alexandra Hotel

Chase Louis W condr GTP
 Chong Tai Co store & labor contrs
 Chow Lee Chinese labor contractor

Citizen J G Quinn G C Dymont W A Stillington (weekly on Wednesday \$2 per year)

CITY CARTAGE & TRANSFER CO, E J Garvey Prop, Forwarding and Distributing Agents, Household Moving, Heavy Teaming, Baggage and Express. (See Advt.)

CITY OF PRINCE GEORGE, H A Carney Mayor, G R Fisher City Clerk.

City of Prince George Hospital Mildred W Sutherland matron

Clark E B fireman GTP
 Clements J C water GTP
 Club Cafe F Bark prop restaurant

Cochrane H bro ins & notary
 Coil W T machinist GTP
 Colebank Andrew mixed farming

Colebank Glen mixed farming
 Colebank G T mixed farming
 Collins Bakery

Collins J A salesman Johnston & Jorgensen

Collins S teamster Rush Transfer & Storage Co

Condy Amy steno GTP
 Connaught Hotel P J Moran mgr
 Corbett Helen steno bank of Montreal

CORLESS R, Furniture, House Furnishings, Musical Instruments, Chevrolet Autos and Undertaker. (See Advt.)

Coulter Polly waitress Royal Hotel
 Covert Frank M of Prince George Real Estate Co

Covert Mary E ladies wear millinery

Covey Dela waitress Alexandra Hotel
 Cunningham Mary steno P Burns & Co Ltd

Currie J K H acct Royal Bank
 Dale Margaret C clerk M C McKay
 Dalling J brakeman GTP

Dalziel Charlotte L steno Royal Bank
 Daniel C B police magistrate
 Darouch J prop Wainwright Cafe

Davieson J mach appr GTP
 De Bataard J Prop mixed farming

DELCO-LIGHT PRODUCTS, Hugh Cochrane Agt.

Demary P mixed farming
 DeMattos W S messenger Bank of Montreal

Devlin J E fireman GTP
 Devlin J C mixed farming
 Dillabough R E tel opr GTP

Dillon John mixed farming
 Dodd Thomas mixed farming
 Dodge H mixed farming

Dolsen Martin prop St Elmo Hotel
 Dom Customs Office P Campbell Sub-Collector

Dominic W B brakeman GTP
 Doonittle C E brakeman GTP
 Dooniland Theatre Geo Adams mgr moving pictures

Dugan R E supt S S Magoulin & Co
 Duncan J cabinet-maker R Corless
 Dyer Eva steno Johnston & Jorgensen

Dymont G C of The Citizen
 Eden Oscar mining 12 miles north east of Giscombe—silver

Edwards Charles S mixed farming
 Edwards R E clerk Alexandra Hotel
 Emerson Samuel shoe maker

Empress Hotel Martin Zadielovich prop rooms restaurant and soft drinks

Enemark J P mixed farming
 Erickson E K mixed farming
 Ewert Carl physician

Falvo Samuel prop Savoy Hotel
 Farmers Institute N C Jorgensen sec
 Fenwick G W sec S S Magoulin & Co

Fisher John A act GTP Ry
 Fisher G R city clerk
 Foo Lay Chinese store

Ford Lawrence S barber Chas Sager
 Fort George Agricultural & Industrial Assn N C Jorgensen sec

Fort George & Alberta Telephone & Electric Co Ltd Chas Gaskell mgr local telephone lines between Prince George, Fort George & South Fort George

FORT GEORGE DRUG CO, Guest & Watson Props, Druggists and Stationers. (See Advt.)

Fort George Farmers Inst N C Jorgensen sec

Foster Clarence condr GTP
 Fraser Club Levi Graham mgr confectionery and soft drinks

Fraser D G blacksmith GTP
 Fredrick J mixed farming
 Freshman Chas E eng city power plant

Gagne Arthur brakeman GTP
 Gagne F J mgr auto dept Harper-Gross Ltd

Gagne F N B condr GTP
 Garry R J prop City Cartage & Transfer Co

Gaskell Chas mgr Fort George & Alberta Telephone & Electric Co
 Gabbitson R L mixed farming

Gillingwater Arthur driver C C Reid
 Glass Chas condr GTP
 Godd & Tapley tailors cleaning & pressing

Golder Wm of Golder & Wieland

Brantford Scales



The Greatest Computing Scale ever built is to-day being made by a Canadian Co. in Canada and sold all over the world. If you are anxious to help out Canadian Exports you better investigate

W. E. WALTER, Ltd.
 54 Water St.

VANCOUVER, B. C.

MURPHY & CHAPMAN

Commercial Stationers and Printers

799

Granville St.

Cor. Robson

Vancouver

Johnston & Jorgensen

—LIMITED—

Pioneer Land Men of Central British Columbia

The Country of Opportunity—the Last Great West



We still have several thousand acres of fine farming land for sale at ten dollars (\$10.00) per acre. Get in on this before prices advance as they are sure to do in the very near future, as this is a country where crop failures are not known, and the climate is ideal. Finest of water, game and fish, and abundance of wild fruits.

Write us for detailed information

PRINCE GEORGE

British Columbia

G. W. MASON, Manager

FRANK M. COVERT, Secretary

PRINCE GEORGE REAL ESTATE COMPANY
CITY PROPERTY & FARM LANDS
 —FIRE INSURANCE—

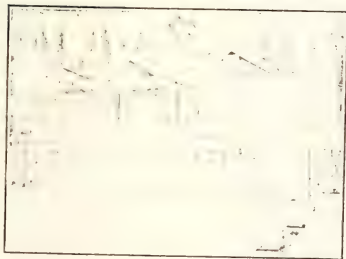

**Valuators and
 Estate
 Managers**

PRINCE GEORGE

British Columbia

GOLDER & WIELAND, Wholesale and Retail Meats, Live Stock Dealers.

Chawer E H Prov Insp Schools
Graham Arthur clerk Levi Graham
Graham J M brakeman GTP
Graham Levi bowling alley & cigars
Graham Wm asst fire chief
Graham Rev Wm Pres-bbyterian min
Grahman Frank barber
Grand Trunk Pacific Ry John A
Feren agent John M Paul cashier
Grand Trunk Pacific Telegraph Co
Henry Jones mgr
Grange N teamster Rush Transfer & Storage Co
G W V A W Jones sec

GREEN A F, Coal Dealer.

Greenwood B mixed farming
Greenwood J T mixed farming
Griffith Thos mixed farming
Griffith T A billiard parlor confectionery whol cigarettes & tobaccos
Gross Edw W brakeman GTP
Guest Harry of Fort George Drug Co
Guille C H engineer GTP
Guille Leslie brakeman GTP
Gund L mixed farming
Gundall P M mixed farming
Gunn L C mixed farming
Haglan Charles mixed farming
Hall Ed & Son auto parts, tires, accessories gas Ford dealers
Hall Harry E of Ed Hall & Son

HARPER-GROSS LTD, Sheet Metal Workers, Steamfitters, Plumbers, Tinsmiths and Auto Garage. (See Advt.)

Harper Robt G mixed farming
Harper W G D of Harper-Gross Ltd
Hartley Geo C mixed farming
Hartshorn J E brakeman GTP
Hediger J mixed farming
Hediger Paul mixed farming
Heinisch W mixed farming
Henderson Anne M steno W P Ogilvie

Henderson John mixed farming
Herald Dr Wm mixed farming
Hess Edward brakeman GTP
Hill W fireman GTP
Hodgson Dixon clerk S S Magnuson & Co Ltd
Hodgson H H engineer GTP
Holler Harry teamster Rush Transfer & Storage Co

Holzworth P mixed farming
Hornby F fireman GTP
Hornby W L mgr Royal Bank
Houghtaling Henry mechanic Ed Hall & Son
Houghtaling K A confectionery & soft drinks
Hughes Bros cattle ranch
Hughes Geo const GTP

HUGHES & DRAKE, Ladies and Childrens Outfitters. (See Advt.)

Humphal Hazel asst opt. First glasses & Alberta Tel & Elec Co Ltd
Hunky Bernard waiter Royal Hotel

HUTCHISON ALEX, Agent Imperial Oil Ltd, Hay and Grain, Commission Merchant.

Imperial Oil Ltd A Hutchison agent
International Cafe Chow Ying prop restaurant rooms
Irland E engineer GTP
Ivan Ken travelling salesman Marshall Wells Co Ltd
Izowsky John habes furnishings and dry goods
Jackson Elsie chief opt. Fort George & Alberta Tel & Elec Co Ltd
Jurot Paul grocery farming
James C A grocery and laundry

Jardine John clerk P.O.
Johnson Eric mixed farming
Johnson J H mgr Alexandra Hotel & sec Board of Trade
Johnston H K hostler GTP
Johnston H S of Johnston & Jorgensen
Johnston John S mixed-farming

JOHNSTON & JORGENSEN, Real Estate, Farm and Timber Lands. (See Advt.)

Jones C C teller Royal Bank
Jones Ernest mgr Bank of Montreal
Jones Henry mgr GTP Tel Co
Jones William principal High School
Jorgensen, N C of Johnstone & Jorgensen & sec Port George Agricultural & Ind Assn.

Kasting Julius waiter Royal Hotel bar
Kasting T waiter Royal Hotel
Kellgren Benjamin of B C Livery Barn

Kelly Walter clerk Levi Graham
Kemp R C fireman GTP
Kemp W engineer GTP
Key J B fireman GTP
Kidd Sidney tailor H G Perry
King Andrew prop Scandia House
Kinney Milo J teamster M C McKay
Koskela-Clark Elsie nurse Prince George Hospital
Krentz A mixed farming
Kroeker P P pres Prince George Lumber Co sec Salmon River Sawmills Co Ltd

Laney R mixed farming
Landon P W opr GTP Tele Co
Larson OJ mixed farming
Lavoie H H fireman GTP
Law Nellie head waitress Alexandra Hotel

LEITH BROS, Hardware, McClary Stoves and Ranges, Paints and Oils Gas Stations, Auto Accessories. (See Advt.)

Leith Arthur of Leith Bros
Leith Jacob of Leith Bros
Lenz W F hostler GTP
Livingstone E H fur trader
Locker Wm mixed farming

LOEWEN GEORGE, Auto Tire Vulcanizing and Repairing, Bicycles, Accessories and Repairing. (See Advt.)

Louis James chief Royal Hotel
Lusk J engineer GTP
Lyon E J physician & surgeon
McArthur F dry goods notions & fancy goods

McFain H fireman GTP
McClure Geo powder and optician
McDonald D C mixed farming
McDonald Neil painter J A Monahan
McDonald D EC land Surveyor
McGowan J J mixed farming
McHarris A fireman GTP
McLennan Jas const GTP
McIntosh N engineer GTP
McKay John clerk Pastime Billiard Room

McKAY M C, Grocer, Provisions, Fruits, Confectionery.

McKeen H E mixed farming
McKenzie J C chief of fire dept
McKinnon A bridge tender GTP
McLaughlin Geo sec-treas Northern Lumber & Merc Co Ltd
McLeod Herman acct Austin Co
McLeod John mixed farming
McMillan J A engineer GTP
McNeil I, engineer GTP
McNeill Storms mixed farming
McNeish Donald mgr C L Petersen & Co Ltd
McPherson J fireman GTP

General Fancy Goods, Ltd.

Wholesale Dealers
Toys—Novelties Stationery and School Supplies Leather Goods Electrical Sundries Drug Sundries Hardware Specialties Baskets and Silk Goods

Phone Sey. 2246

Corner Richards and Cordova VANCOUVER

McClary Farms

Complete list of FARMS

A complete list of acreage and farm lands adjacent to Vancouver and Westminster. Inspected places only. Information you can rely on.

414 Seymour St. Vancouver

F. J. SHEARER

Notary Public

REAL ESTATE

LIFE AND ACCIDENT POLICIES

REPRESENTING:

National Insurance of Hartford

Caledonian Insurance Co.

Queen Insurance Co.

Alliance Insurance Co.

Yorkshire Insurance Co.

Royal Insurance Co.

Union Insurance Co.

Prince George

::

British Columbia

JOHN M. SVENDSEN

Real Estate



FARM LANDS

—

CITY PROPERTY

Correspondence Solicited

PRINCE GEORGE

BRITISH COLUMBIA

MacDonald J G dist forester Dept of Lands Prov Govt
MacKean W A blacksmith
MacKenzie Hugh mgr Welsh & Stewart
MacKenzie J mixed farming
Macleod Donald sec Hartley school board
Macleod John D stone mason
Macleod J D car inspector GTP
Maden A fireman GTP

MAGOFFIN S S & CO LTD, S S
Magoffin Pres, B E Dugan Supt,
Railway Contractors.

Mah Lun laundry
Mah Sing shoemaker

MAHAHAN F E, New and Second Hand Furniture, Stoves and Dishes. (See Advt.)

Manahan J A house and sign painting & decorating
Manahan Rose ledger Bank of Montreal
Mangold Mike mixed farming
Marcell John mixed farming
Martin W A mgr P Burns & Co Ltd
Mason G W of Prince George Real Estate Co
Masson J dispenser Alexandra Hotel bar
Matheson Lena milliner Hughes & Drake
Matheson M fireman GTP
Matheson W J mixed farming
Matheson J E ranger B C Forest Branch
Matson O teller Bank of Montreal
Maunder Miss F W priv hosp
Mealy Bernice waitress Alexandra Hotel

MIDDAUGH GLEN C, Electrical Fixtures and Electrician, Mgr Rex Theatre. (See Advt.)

Millem Knut mixed farming
Miller Andre mixed farming
Miller L M sta fireman GTP
Milligan Elizabeth teacher Central School
Millsbaugh Clarence mixed farming
Milne John P brakeman GTP
Milner J engineer GTP
Minnion J H boilermakers asst GTP
Monkley F machinist GTP
Moran P J mgr Connaught Hotel
Morcoll John mixed farming
Morgan S G car checker GTP
Morgan V M autos for hire
Murray Robt brakeman GTP
Mueller Henry mixed farming
Muir Hugh of B C Livery Barn

MUNRO JAS LTD, Grocers, Dry Goods, Hardware, Mens Furnishings, Stoves, Ranges, Boots and Shoes. (See Advt.)

Munro J sec Alexa Lake Mills Ltd
Murray Anna steno Carleton & Fetter
Narhowsld S C mixed farming
Nash Alex locomotive foreman GTP
Nechako Mining Co Wm West mgr
26 miles south—gold and silver.
Nehring Winnie bkpr Golder & Wieland
Newlands Hiram mixed farming
Newlands John mixed farming
Nielsen Christian mixed farming

NORTHERN HARDWARE CO, Whitmore & Moffet Props, Hardware, Builders and Mill Supplies.

Northern Lumber & Merc Co Ltd
Geo McLaughlin sec-treas (mills at Willow River)
Oakley F fireman GTP
O'Dell Wm H mixed farming

OGILVIE WM P, Barrister, Solicitor and Notary.

Olson Clarence brakeman GTP
Opie Ed car foreman GTP
O'Reilly J E supt of construction Carleton & Fetter
O'Rourke M engineer GTP
Orr Henry chauffeur Golder & Wieland
Otto Minnie asst housekeeper Royal Hotel
Pain John T mixed farming
Pallatt Robt M mixed farming
Pappas Theodor prop Prince George Confectionery
Parrott C L asst engineer city power plant
Paschal John condr GTP
PASTIME BILLIARD ROOM, F D Taylor Prop, Billiards, Tobaccos.

Patterson A M mens furnishings
Paul John M cashier GTP
Payne F blacksmiths helper GTP
Perkins D F M Dom fish inspector

PERRY H G, Tailor and Mens Furnishings, Pres Prince George Board of Trade, JP and Mayor.

PETERS E S, Sheriff of Cariboo and J.P.

Petersen C L & Co Ltd Donald McNeish mgr GTP boarding contrs
Phillips R M sta fireman GTP
Pinker Chas mixed farming
Panton Bert brakeman GTP
Pellinger Rev S Ang clergyman
Ponchalis Matilda asst housekeeper Alexandra Hotel
Poole Edwin postmaster
Pooley R A auto delivery
Porter George of Porter Hay & Grain Co

PORTER HAY & GRAIN CO, Thos Porter Mgr, Hay, Grain and Farm Implements.

Porter Herbert fur dealer
Porter W J prop Reliance Employment Agency, and farming
Postmaster Edwin Poole
Pottinger Rev S minister Church of England
Prince George Art Studio Laura Puschart mgr photog and artist
Prince George Club

PRINCE GEORGE CONFECTIONERY, T Pappas Prop. Confectionery, Cigars, Tobacco, Soft Drinks.

PRINCE GEORGE CO-OPERATIVE ASSN LTD, F Kenyon Mgr, Groceries and Provisions.

Prince George Lumber Co P P Kroeker pres wholesale lumber

PRINCE GEORGE REAL ESTATE CO, Mason & Covert, Real Estate, Farm Lands and Insurance. (See Advt.)

Princess Theatre F J Shearer art opera house
Puschart Laura mgr Prince George Art Studio
Puschart Laurel mechanic Geo Laewen
Paine Chas A agent Sovereign Life Assurance Co
Quinn J G of The Citizen
Radeck W E clerk I B Baird
Range James supt C L Peterson & Co Ltd
Reed A fireman GTP

REID CLEMENT C, Grocer, Provisions and Confectionery.

Reliance Employment Agency W J Porter prop
Rex Theatre G C Middaugh mgr moving pictures

UNIVERSAL TIRE FILLER

Will double your casing mileage, will eliminate punctures and blowouts.

Guaranteed for 100,000 Miles.

Agents wanted call or write for folders.

Factory and installing station

UNIVERSAL TIRE FILLER CO.

983 MAIN ST.
Phone Sey. 8485
VANCOUVER

IF IT'S
GLOVES
Phone Sey. 7532
or write

Sandell Mfg. Co.

Gloves and Mitts
For Camp, Mil or Mine
Our Specialty



Cor. Homer and Cordova Sts.
Vancouver, B. C.

City Cartage & Transfer Co.

Baggage and Express

Forwarding and Distributing

Household Moving

Heavy Teaming

R. J. GARVEY, Proprietor

PRINCE GEORGE

British Columbia

Fort George Drug Co.

We carry a full line of Drugs and Sundries
Edison Phonographs, Victor and Columbia Gramophones
Kodaks

The best soda fountain in the interior.

PRINCE GEORGE

British Columbia

W. L. Hughes

W. J. Drake

Hughes & Drake

Ladies' and Children's Outfitters

Latest Styles--Lowest Prices

PRINCE GEORGE

British Columbia

J. LEITH

P. O. Box 48

Phone 4

A. LEITH

LEITH BROS.

HARDWARE

AUTO ACCESSORIES

Builders' Supplies, Enamelware and Crockery
Tents, Guns, Rifles, Ammunition, Etc.

Exclusive agents for McClary's Stoves and Ranges

Agents Bapeo Paints and Varnishes

PRINCE GEORGE

British Columbia

Richardson W A physician & surgeon
 Rolley James H waiter Royal Hotel
 Ritt Robt brakeman GTP
 Robinson Onie bkpr Fort George
 Drug Co
 Rogers A J engineer GTP
 Rogers A P engineer GTP
 Rolston Eileen G teacher Central
 School
 Rothwell Catherine steno Sovereign
 Life Assurance Co
 Royal Bk Can W L Hornsby mer
 Royal Canadian Mounted Police, W
 Irvine inspector
ROYAL HOTEL, Wm Bellos Prop.
 (See Advt.)
BUSH TRANSFER & STORAGE CO,
T E Bush Prop, Express and Bag-
gage Delivery, Warehouse and
Frost-Proof Storage, Customs
Brokers, Opposite G T P Station.
 (See Advt.)
 Rush T R prop Rush Transfer &
 Storage Co
 Ruste Antoine mixed farming
 Saffren Art mechanic Harper-Gross
 Sager Charles S barber shop and
 baths
 St Elmo Hotel Martin Doesen rooms
 and drinks
 St Laurent Corporal Albert RCMP
 Sales Marshal clerk H G Perry
 Salmon River Sawmills Co Ltd P P
 Kroker sec. (Mills at Dewey)
 Satsun Julius mixed farming
 Saunders Fred steamfitters helper
 Harper-Gross Ltd
 Savoy Hotel Samuel Edvo prop.
 Sawchuk Marie housekeeper Alex-
 andra Hotel
 Scallen E F machinists asst GTP
 Scandia House A King prop rooms
 Sebach & Huble

Scens George second cook Royal
 Hotel
 Shalstrom J mixed farming
SHEARER F J, Life and Accident
Policies, Real Estate, Notary Pub-
lic. (See Advt.)
 Shipway John E clerk Prince George
 Co-Operative Assn Ltd
 Shives A K pres Aleza Lake Mills
 Shpak Bessie W dispenser Royal
 Hotel bar
 Sibley M A harness and second hand
 store
 Sinclair G C auctioneer and cabinet
 maker
 Skinner W watchmaker jeweller &
 optician
 Smith Edward dispenser Alexandra
 Hotel bar
 Smith J B fireman GTP
 Sommerville T engineer GTP
 Sovereign Life Assurance Co Chas A
 Pyne agt
 Spanner I mens furnishings
 Staiger W engineer GTP
 Steele M fireman GTP
 Stein Mildred G teacher Central
 School
 Stewart H A chief of police
 Stillingbest W A of The Citizen
 Stockman T fireman GTP
 Stokes Wm constable RCMP
 Stout Miss V M nurse Prince George
 Hospital
 Sutherland Mildred W matron City of
 Prince George Hospital
SVENDSEN JOHN M, City Property
and Farm Lands. (See Advt.)
 Tabert H mixed farming
 Tait A D barber
 Tait E S dentist
 Tapley F B of Goff & Tapley



SERVICE and Modern Art Studios

Window Displays
and Back Grounds
Designed, Built
and Installed

Scenics & Posters
Theatrical Scenes

Signs and Show
Cards

Decorating and
Window Fixtures

153 Cordova W.
VANCOUVER

GEO. I. LOEWEN

AUTO TIRE VULCANIZING

Repair Auto and Bicycle Tires

BATTERY CHARGING STATION

Bicycles and Accessories

Bicycle Repairing

Autos for Hire

PRINCE GEORGE

British Columbia

STOVES

DISHES

F. E. MANAHAN

NEW AND SECOND-HAND

FURNITURE

PRINCE GEORGE

British Columbia

G. C. MIDDGAUGH

ELECTRICAL CONTRACTOR

Electrical Fixtures and Supplies

Wiring and Repairing

PRINCE GEORGE

BRITISH COLUMBIA

JAMES MUNRO, Limited

PRINCE GEORGE, B.C.

Outfitters of Men, Women and Children, Homes, Prospectors,
Surveyors, Trappers and Hunters

The Most Modern General Store in 100,000 Square Miles.

General information cheerfully furnished

Write us

Royal Hotel

European Plan Electric Light Telephone Service
Modern in every respect Rates, 50c up

First-class Cafe in Connection

Best in Central B. C.

William Bellos, Proprietor

Prince George

Established 1913

Investment \$10,000

Rush Transfer & Storage Co.

T. R. RUSH, Proprietor

Cartage, Storage and Distributing of Merchandise,
Household Goods, Safes and Machinery

Moving

Transfer

Express

PRINCE GEORGE

British Columbia

Fanning George L. clerk Jas Munro
Taylor F. D. prop Pastime Billiard Rm
Taylor G. engineer GTP

THIRD AVENUE CIGAR STORE,
Pete W Pavich Prop, Fruits, Can-
dies, Cigars, Tobacco and Soft
Drinks.

Thompson Ernie tailor H G Perry
Tiehurst Jack constable RCMP

Towndrow Chas E. clk J Munro Ltd
Trainer Pat fire warden and mixed
farming

Trinder W fireman GTP
Tuker Walter mixed farming

Vaillencourt A. opr GTP Tele Co
Vibbard L appraiser Soldier Settle-
ment Board and timber cruiser

Vik Matias A mixed farming
Vincent John R. painter J. A. Manahan
Volsy H engineer GTP

Wainwright Cafe J. Barouch prop
Walkland Harry brakeman GTP
Wallin A. V. machinists asst GTP

Ward H. shoo emp GTP
Watson J. W. ablerman

Watson S. J. of Fort George Drug Co
Waymore C. A. restaurant

Welsh & Stewart Hugh MacKenzie
mgr railway contractors

West Wm. ngr. Nechako Mining Co

Whitmore Frank D. of Northern
Hardware Co
Wieland Paul of Golder & Wieland
Wiley G. O. teamster Rush Transfer
& Storage Co

Williams D. G. acct Jas Munro Ltd
Wilson Henry architect and insurer
Wilson Patricia E. steno P. E. Wilson
**WILSON P. E., Barrister, Solicitor
and Notary.**

Wimbles Alex insurance agent and
civil engineer

Windsor Hotel Oscar Berg prop
Wing Tai & Co Chinese store

Winn Kenneth J. plaster contractor
Wirt Joseph mixed farming

Wolfe Roy Father R. C. priest
Wolstenholme John clerk loco fore-
man GTP

Wong Wing laundry
Wright Robt. tinsmith Harper-Gross
Ltd

Wyatt J. W. cleaning pressing repair-
ing & dyeing

Wyke Robt. brakeman GTP
Yee Chung restaurant

YEE LEE CO., Bakery and Store.
Yee York laundry

Yost Chas. contr. GTR
Young A. McI. barrister and soli-
citor

Prince Rupert

is the Pacific terminus of the Grand Trunk Pacific Ry. Co., situated 550 miles north of Vancouver, and 40 miles south of the Alaskan boundary. It is in the same latitude as London, and has a climate, the mean temperature of which is about the same as that of the metropolises of the British Isles. It is 500 miles nearer the Orient than any other port on the Pacific Coast, and is two days nearer the Yukon and Alaska than any other Pacific Coast city.

It has office of Prov. Govt. Agent, Assessor and Collector; Gold Commissioner and Mining Recorder, Skeena and Bella Coola Mining Divisions, and Commissioner Skeena Land Recording District; Land Registrar, Prince Rupert District; District Engineer, Public Works Dept.; Agent Dom. Dept. of Indian Affairs, Naas District; Deputy Collector, Inland Revenue (Canada) and Collector of Customs; office of the Prince Rupert District Registrar of the Supreme and County Courts, and Prov. Chief Constable. Has public and high schools, radio telegraph station, R. C. M. P. detachment here.

Having a tri-weekly service of fast through passenger trains from the Atlantic Coast, alternating with fast through freight service, it is the controlling factor in the Canadian Yukon and Canadian Alaska trade, and it will also be for the Orient trade in the near future.

Preparatory to this the railway company, in conjunction with the Dom. Govt., have completed and are now operating the largest floating dry dock in America, covering 22 acres, at a cost of \$3,000,000; as well as laying out terminal facilities and truckage accommodations at a cost of \$2,750,000. In addition to this, they have pledged themselves under a ten-year agreement with

the city, dated June 8, 1911 (as part consideration of the city accepting \$15,000 per year to cover all taxes), to "commence and complete within reasonable time" terminal buildings costing \$1,500,000, and an hotel to cost \$2,000,000. Already plans are complete and foundations excavated. Owing to the war conditions, superstructure of these undertakings has been temporarily held up, but we have the assurance of the president of the company that these works will be continued and carried to completion directly capital is available.

The Dom. Govt. have also purchased land and excavated a site for a post office, to cost \$250,000, and an armory to cost \$150,000, land for which was given them by the city. They have also erected a quarantine and marine station with concrete dock, which cost \$175,000, and the Prov. Govt. have also prepared a site upon which to erect a permanent court house and administration building to cost \$250,000, part of which is in the estimates for this year. The Imperial Oil Co. have also leased from the G.T.P. Ry. Co. 83 acres of land, upon which have been erected oil storage tanks, which cost \$200,000, and are now operating all oil shipments from the wells to Prince Rupert, thence by rail to the East. The Prov. Govt. have erected a concrete wharf at a cost of \$270,000, which they are now operating.

The city has spent in development \$755,000 in permanently grading the whole of the business section; it has established its own light, telephone and water systems at a cost of \$680,000, which are operated as public utilities. These are self-supporting with the exception of part of the water system, which was only completed in 1915. Part of these charges were raised by special rates.



Made in Vancouver,
B.C.

ELECTRIC STEEL CASTINGS

Special
Chrome
Steel
Mill
Liners,
Etc.

Opsal Steel Co., Ltd. VANCOUVER, B.C.

Dickson's Importing Tea and Coffee Co., Limited

Wholesale and Retail
Importers, Roasters,
Blenders and Packers

TEAS
COFFEES
COCOA

Send for Prices and
Samples

Prompt Attention to Re-
tail or Wholesale Orders

Shipments by Parcel
Post (Duty Free) to any
Point in Canada, U.S.,
or Abroad.

317-321
Columbia Avenue
VANCOUVER,
B.C.

Harry Hanson's Patented Hot Water Heater Coil

FAST HEATING COIL

installed in your kitchen range will give you all the hot water you can use within thirty minutes after fire is started.

Over one hundred and fifty now in use in Prince Rupert, and every user a booster.

You don't know hot water comfort until you have seen these results.

A bath supply within twenty minutes after fire is started and then a new supply every twenty minutes thereafter.

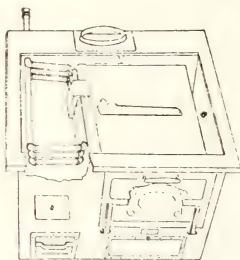

Wall radiators can also be run from your hot water boiler and other rooms heated with no extra cost of fuel.

To the many who already know the merits of this coil it may be well to state that recent improvements have been made in it that do not interfere with its patented principle. The coil is now made of brass, which is not only a better holder and conductor of heat, but has a greater endurance than the coil made of iron pipe.

It has now become in general use on boats as well as in homes, and gives great satisfaction. It earns this high appreciation, for it is capable of heating water four times as fast as any other coil on the market.

\$20.00 is the cost. Absolutely no charge unless satisfactory. With a three-year guarantee, \$25.00. With a five-year guarantee, \$30.00.

The Result Will Surprise You—Investigate

See us for plumbing insurance. Oil burners installed in ranges. Chimneys cleaned. Pipes thawed by electricity.

Harry Hanson—The Reliable Plumber

139 SECOND AVE. WEST. Phone 489. P.O. Box 395

PRINCE RUPERT, B.C.

It is estimated the revenue will provide for these interest and redemption charges, making the whole of these utilities self-supporting. The city has only \$176,000 of non-productive debentures. The total actual indebtedness of the city is \$1,777,947.75, out of which \$921,608.73 are local improvements, \$676,000 public utilities debentures, and the remainder non-productive. It will be readily seen, therefore, that the expenditure by the city is extremely small when compared with outside interests, yet the amount spent has enabled it to keep pace with other developments, as well as provide cheap light, water and telephones. The water supply is by gravity, and 1,650 horsepower of electric current is generated. At the same time the water supply is estimated to take care of a population of from 50 to 60 thousand people, and another power site has been secured nearby which will generate a further 10,000 horsepower for electrical supply when necessary.

The townsite contains 2,249 acres divided into 11,640 lots. The total estimated land valuation is \$206,968,595, of which \$2,500,450 is exempt from taxation. The total land taxable within city limits is \$17,917,345, which includes 67 sq. Co. land, valued at \$3,583,500 upon which they pay an annual fixed amount of \$15,000 until 1921, leaving a net assessment upon which tax levy is annually made of \$14,596,295. The improvements are valued at \$2,674,000, but are not taxed. In addition to this there are \$359,600 improvements which are exempt. There is no floating debt. The total assets of this city, which include real estate and buildings, is \$563,159.72 (which had a land assessment in 1915 of \$1,300,000), also water, light and telephone totaling \$2,520,000. The tax rate for 1916 was 10 mills gross, which includes schools, money by laws, fire and rates, and general administration. This was the lowest tax rate in Western Canada. Tax collection was an average of 69 per cent. for two years. Owing to a considerable portion of the townsite being held by outside capitalists of repute a large percentage of which is improved, the city has practically a guaranteed tax collection of 69 per cent of its annual tax levy, the remainder being made up by small holders, 10 per cent. of whom are prompt taxpayers.

The city has completed a reconstruction scheme for the whole of its debenture issues which has now been ratified by the Provincial Legislature in its entirety. Therefore, all debentures were issued under the sinking fund plan. This has been superseded by the second bond plan, which is made up of \$106,000 ten-year, 6-per cent., \$71,237.73 20-year, 6-per cent., and \$1,540,000 30-year, 6-per cent. bonds, all dated April 1, 1916. The interest is payable half-yearly, and the first instalment of principal on April 1, 1917. In addition to the annual levies to liquidate these instalments, the government has authorized the establishment of a bond payment insurance fund, amounting to \$67,000, to make as

remote as possible default in interest or principal payments. In practice this has proven a great success, and is a splendid protection for purchasers of the city's securities. In addition to the credit of the whole city, as provided for in British Columbia statutes, as an evidence of the ability to meet the obligations promptly and with certainty, a comparison of 1914 levy and 1917 levy for local improvements and general debentures will place this beyond doubt. In the year 1914 the total amount raised for interest and redemption charges on local improvements and general debentures was \$219,275. For local improvements, \$145,643.66; for general debentures, \$73,993; charged against utility revenues, \$12,536.34. All interest payments were made promptly and sinking funds all intact. Since this, \$90,190 short-term debentures have matured, and have been taken up, so that now the total levies for money debt, both local improvement and general debentures, is less than \$150,000 per annum. With further development and consequent increased earning powers of the utilities, which are now apparent by the daily demand for more power, and the comparatively small outlay in developing the system, these utilities are bound to become a source of benefit to the city and district, and one may confidently look forward to the city of Prince Rupert as a city of low taxation, cheap water, light and telephone; the converging point and source of supplies for a district that will contribute wealth from great mines, inexhaustible timber limits, fertile valleys, and the world's greatest fisheries. Add to this the scenic grandeur of its inland and maritime highway, the delightful stimulating climate, and the surrounding beauties of the mountains; all these are Prince Rupert's, the Pacific end of the All-Canadian Transcontinental Railway.

Prince Rupert's main industries are fishing and mining. She is the northern centre for both these trades which are rapidly increasing in importance. Fish curing plants, cold storage and ice-making, masonry works, boat building, etc., are other lines followed. The fishing industry has had a remarkable growth, due to the fact that the strategic position of Prince Rupert makes the port the natural one of entry for fish products to the eastern markets, where quickness of delivery and short route are important points.

Industrial sites are available at fair rentals on the waterfront, with cheap power, light, water, etc., supplied by municipal plants. Labor is plentiful and wages are reasonable. Population, 1,000.

Prince Rupert City Officers

Mayor—Thos. McQuinn
City Clerk—E. A. Woods
Cofr. and Treas.—W. D. Vance
Councillors—F. S. Clements
Eds. Eng.—T. C. Duncan
Police Magistrate—Col. S. P. Morrison
Purch. Agent—Arthur Brooksbank
Chief of Police—W. H. Vickers

Success Business College

Limited

Business
Shorthand
Typewriting
Clerical
Secretarial
Combined
Beginners
and Higher
Accountancy
Courses

Main & 10th
Vancouver

BURROUGHS

Adding Machine
of Canada, Ltd.



Adding,
Bookkeeping and
Calculating Machines.

E. C. COLEMAN
Manager for B. C.
106 DUNCAN BLDG.
119 PENDER, W.
Vancouver, B. C.

Pattinson, Ling & Co.

Prince Rupert, B. C.

Electrical and Mechanical Engineers

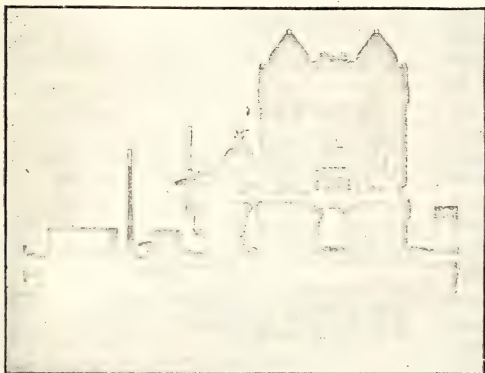

Gulowsen Grei Engines

Mill, Mine and Marine Supplies

**Hydro-Electric and Oil driven Power
LIGHTING PLANTS INSTALLED**

Maintenance and High-Class Repairs to
all kinds of Electrical Machinery.

Storage Batteries

Dynamos

Motors

**DUNLOP
BELTING
&
TIRES**

carried in stock

Iron, Steel
& Wire

Rope

Chief Fire Dept.—D. H. McDonald
 Poundkeeper—Wm. Adams

B. C. Government Officers
 Govt. Agent—J. H. McMullin
 Assessor and Collr.—C. W. Homer
 Supreme and Co. Judge—F. McB.

Young
 Dist. Engineer—A. L. Carruthers
 Dist. Mining Eng.—G. A. Clothier
 Dist. Mines Insp.—J. T. Shenton
 Dist. Reg. Sup. & Co. Court—W. E. Burritt
 Land Registrar—H. F. McLeod
 School Inspector—Jos. Patterson
 Sheriff—John Shirley
 Chief Constable—A. C. Minty

Dom. Govt. Officers

Appraiser of Customs—H. T. Cross
 Collr. Customs—J. H. McLeod
 Dist. Engineer—G. B. Hull
 Immigration Agt.—Dr. N. M. McNeill
 Indian Apts.—C. C. Perry, Rev. W. E. Collison
 Steamship Inspector—A. Farrow
 Insp. Naval Service—J. T. C. Williams
 Postmaster—Robt. McIntosh
 Harbor Master—Capt. E. McCoskrie
 Abbott Andrew conductor GTP r 1015 3rd Ave E
 Abbott Geo travelling salesman Kelly Douglas & Co Ltd r 6th Ave W
 Aboud M of Boston Fuel r Belmont Rooms
 Abraham J blacksmith Prince Rupert Spruce Mills Ltd r Seal lane
 Acland A E inspector RCMP Police r 433 5th Ave W
 Acme Importers Ltd A Gufstein mgr clothing and furnishings 635 3rd Ave W
 Adam Charles M salesman Arkerberg Thomson & Co Ltd r Arkerberg Thomson & Co Ltd Wharf
 Adams Bert clerk A C Little r 1040 2nd Ave W
 Adams Bessie cashier St Regis Cafe r 4th Ave E
 Adams Mabel bkpr Evening Empire r 238 9th Ave W
 Adams S B mgr Hays Cove Brand Fruiters Ltd r Hays Cove Ave
 Adams Wm constable and pound keeper city police r 238 9th Ave E
 Adams W mach P R D D & E Co r Com Dry Dock
 Aida K tailor 211 6th St
 Aitchison John M tinokpr P R D D & E Co r 841 Borden
 Aivazoff Paul of Prince Rupert 151-liard Parlor r 607 3rd Ave W
 Akerberg A Vicepres Akerberg Thomson & Co Ltd r 1143 Ambrose
 Akerberg Thomson & Co Ltd engriners and machinists water front

ALBERT & McCAFFERY LTD, M
 Albert and M P McCaffery Directors, R Davie Sec, Coal and Building Materials, Sole Agents for Prince Rupert Spruce Mills Ltd, Albert & McCaffery Wharf. (See Advt.)

Alberta Meat Market P Gamula pump ments and groceries 312 5th St
 Albini D handyman P R D D & E Co r Com Dry Dock
 Aldridge E longshoreman Pac S & C Co r 3rd Ave W
 Alexander F R traveling salesman F G Dawson Ltd Waldron Apts
 Alexander Sidney E machinist G T P r 464 7th Ave W
 Alger George steamfitter Steen & Longwill r St Louis rooms
 Allan A longshoreman Pac S & C Co r see 2

Allan J longshoreman Pac S & C Co r 845 1st Ave W
 Allen J Dennis checker 1st dept GTP r Atlin Ave
 Allen Kenneth operator Westholme Opera House r 607 7th Ave W
 Allen K dockman P R D D & E Co r 749 Taylor
 Allen Margaret clerk City Col r Stork Apts
 Allen M ship ftr P R D D & E Co r Com Dry Dock
 Allen Pearl stenog P Burns & Co Ltd r 415 5th Ave E
 Allen R E mgr Royal Lumber Co (Usk) r Stork block
 Allistone A S clk City Col r 721 5th Ave W
 Amadio Louis electrician Parkin & Ward Electric Co Ltd r Cow Bay
 American Consulate Ernest A Wakefield consul 364 4th Ave W
 Anderson Carl cigars tobacco and soft drinks 750 2nd Ave W
 Anderson C G R carp P R D D & E Co r 1044 8th Ave E
 Anderson Gunner electrician George Waddell
 Anderson Laura housekeeper St James Hotel r 112 6th St
 Anderson P W gen foreman Prov Pub Works Dept r 2nd Ave W
 Anderson Wm of Rupert Motor Co r Stevic block
 Anderson W G bkpr Albert & McCaffery Ltd r 757 2nd Ave W
 Andrew E barber Coney Island Bar r Western Hotel
 Annesley T E car foreman G T P r 115 Beach Place
 Antous Sam clk Prince Rupert Hotel
 Antonsen S mgr National Indepnt Fisheries Co r Drexel rooms
 Archie Daniel capt launch Lelia R r Taylor St
 Arctic Studio Morte H Craig prop Indian antiques 594 3rd Ave W
 Armstrong Geo acct Steen & Longwill r 433 5th Ave W
 Arney H longshoreman Pac S & C Co r 949 1st Ave W
 Arnold G H pres-mgr H G Helger-son Ltd r 216 6th St
 Arnold O H clk Royal Hotel r 701 3rd Ave W
 Arter G longshoreman Pac S & C Co r 7th Ave W
 Arthur Robert jr clk Arthur's Mkt r 291 3rd Ave W

ARTHUR'S MARKET, R Arthur Prop, Groceries, Fruits, Vegetables and Fresh Fish, 201 3rd Ave W.

Ash R boomman Prince Rupert Spruce Mills Ltd r Seal Cove
 Astoria Louis jr plumber Steen & Longwill r 412 4th Ave E
 Atkins Harry meat market 306 3rd Ave W r 201 4th Ave W
 Atkinson Geo E acct Prince Rupert Spruce Mills Ltd r 8th Ave E
 Atkinson G H steelwkr P R D D & E Co r Com Dry Dock
 Atkinson Jack warehouse Brockman-Ker Milling Co Ltd r 721 Fraser

ATLIN FISHERIES LTD, Jas L Lee Mgr, Wholesale Fish Dealers, G T P Wharf.

Auditorium Skating Rink I. J. Warren prop roller skating 215 6th Ave W
 Austin P handyman P R D D & E Co r 224 7th Ave
 Austin J blacksmith G T R r 405 7th Ave W
 Auston W W brakeman G T P r 845 1st Ave
 Bagnall E lab P R D D & E Co r 400 7th Ave

FARM and HOME

THE
 LEADING
 FARM
 JOURNAL
 OF B.C.

The Largest
 Farm
 Journal
 Published on
 Matters
 Relative to
 British
 Columbia.

You Will
 Save
 Money on
 Your Farm
 if You
 Subscribe
 NOW.
 Many
 Money
 Making and
 Saving Ideas
 in Each
 Issue.

\$1.00 per
 year

137 Pender St. W.
VANCOUVER

Phones 116 and 564

P. O. Box 94

Albert & McCaffery, Ltd.

Coal

Lumber

Cement

Lime

Brick

Complete Line of Building Material

Albert & McCaffery Wharf

PRINCE RUPERT

British Columbia

? Do You Want ?

CEMENT	SOLDER	BELTINGS
BRICK	PIPE and FITTINGS	PACKINGS
COAL	BRASS GOODS	BABBITT
ELECTRICAL MACHINERY		
OR		
MECHANICAL SUPPLIES		

≡×≡≡×≡≡×≡≡×≡≡×≡≡×≡≡×≡≡×≡≡×≡≡×≡≡×

WE HANDLE THEM ALL

Prince Rupert Supply Co., Ltd.

Manufacturers' Agents

P. O. Box 772

PRINCE RUPERT, B. C.

Bagshaw W dockman P R D D & E Co r 316 8th Ave E
 Bailey A salesman Lipsett-Cunningham C Co Ltd r 241 5th Ave W
 Bailey A H constable city police r 925 6th Ave E
 Bailey Moya steno D H Hays r 929 6th Ave E
 Mainier C E representing New York Life Insurance Co 625 2nd Ave W r 205 3rd Ave W
 Balaski M dockman P R D D & E Co r 1845 11th Ave
 Baldwin P W local auditor G T P r Wallace Apts
 Ballinger Thos clerk G D Tite r 119 5th Ave E
 Bank of Montreal H St G Lee mgr 316 3rd Ave W
 Banner Edw shoemaker 316 6th St
 Barbeau M Adelaide milliner 218 6th St
 Bard E helper P R D D & E Co r Ambrose Ave
 Bard George painter Fred Scadden r 913 Ambrose Ave
 Bard George painter Fred Scadden r 6th Ave E and Ambrose
 Barge Dorothy G steno city clerk r 407 7th Ave W
 Barker C L carman G T P r Belmont rooms
 Barnes C brakeman G T P r McMordie Apts
 Barnes R of OK Baths r Savoy Hotel
 Barnes W T pipefit P R D D & E Co r 576 Ambrose Ave
 Barnsley Jack agent Union SS Co of B C Ltd r 409 4th Ave W
 Barnwell Gertrude clk overwaitress Co r McMordie Apts
BARRIE W G, Furniture and Upholstering, 310 3rd Ave W.
 Barstad Arne pressman Evening Empire r Cow Bay
 Bassobert G longshoreman Pac S & C Co r Fraser
BAYNE A H, Dentist, 226 6th St, r 415 Green St.
 Bayne Harry B dentist A H Bayne r 432 5th Ave W
 Bayview Hotel U Suga prop 331 1st Ave
 Bazett-Jones Arthur E master mech P R D D & E Co r 412 Emerson Pl
 Bazett-Jones Fred electr P R D D & E Co r 1128 6th Ave E
 Bazett-Jones Sidney cash P R D D & E Co r 412 Emerson Pl
 Beale B G agent Manufacturers Life Insurance
 Beattie Thomas warehouse Stewart & Mobley Ltd r 625 8th Ave E
 Beatty John R eng P R D D & E Co r 757 5th Ave W
 Beaumont R supt G T P Steamships r 8 Gordon St
 Beaver Bottling Works Frank Clapp prop 708 Fraser
 Becker W H handyman P R D D & E Co r Tatlow
 Belanger F mach P R D D & E Co r 320 8th Ave W
 Belknap Eber D mgr Belknap-Wright Lumber Co and mgr R S Wright Ltd r 6th Ave W
 Belknap-Wright Lumber Co whol and ret lumber boxes and builders' materials 617 2nd ay
 Bell W A painter P R D D & E Co r 644 Taylor
 Bell W E ticket clk local auditor G T P r St Elmo Hotel
 Belmont Rooms J P Harigan prop 836 Fraser
 Bennett Harry packer Bath Fisheries Co Canada Ltd r Dyer Apts

Bennett Raymond P ledger Canadian Bank of Com r 511 2nd Ave W
 Bennett S operator G T P Tele Co r 5th Ave W and Summit
 Benson Rupert E photographer 319 3rd Ave W
 Benson Walter F purch agt P R D D & E Co r 90 Hays Cove Cir
 Bentley Alex teller Bank of Montreal r St Elmo Hotel
 Besner Apartments 1020 1st Ave W
 Besner Olier prop New Knox Hotel
 Besner Apts r 950 1st Ave W
 Beveridge W tallyman Whalen Pulp & Paper Mills Ltd r 816 3rd Ave W
 Biddlecomb F riveter P R D D & E Co
 Biggart C R of Empress Cafe r 218 2nd Ave W
 Birch Harry W asst city treas and collector r 500 Borden
 Bird Sidney A carp P R D D & E Co r Com Dry Dock
 Black Harry P surveyor Land Registry office, r 855 8th St
 Black H C B C land surveyor 857 3rd Ave W
 Black James engineer Imperial Oil Ltd r Alfred St
 Black Peter prop Central Hotel and coal dealer r Central Hotel
 Black Thomas dispenser Central Hotel bar r 803 1st Ave W
 Blackburn Alfred chef St Regis Cafe r 714 Fraser
 Blain Leon carpenter E H Shockley r 7th Ave W
 Blance Robt mar eng P R D D & E Co r Seal Cove Cir
 Blaud Wm K lab P R D D & E Co r 416 6th Ave
 Bloxom H B waiter St Regis Cafe r Empire rooms
 Blue Ernest steamfitter Steen & Longwill r St Louis rooms
 Blyth C groceries 929 Ambrose Ave
 Board of Trade J W Nicholls sec 327 2nd Ave W
 Boby H W clockman P R D D & E Co r St Jas Hotel
 Boden B D frt clerk local auditor G T P r 221 6th Ave W
 Boderlus G longshoreman Pac S & C Co r 8th St
 Boe George waiter St Regis Cafe r New Knox Hotel
 Boden E helper P R D D & E Co r 749 5th Ave
 Bookson W carp P R D D & E Co r 11th Ave E
 Boon J longshoreman Pac S & C Co r 8th St
 Booth Fisheries Co of Canada Ltd W J Cash mgr producers of fresh fish G T P docks
 Bossett D W G boilermaker G T P r 240 8th Ave W
 Boston Grill T Croft mgr restaurant 506 3rd Ave W
 Boulter J carman G T P r War Veterans rooms
 Bowen W bolter P R D D & E Co r Royal Hotel
 Bowness F T prop Savoy Hotel
 Bowness Mrs F T tele operator G T P r Savoy Hotel
 Boyd E R steno gen supt G T P r Grand Trunk Bldg.
 Boyle David fireman G T P r Dyer Apts
 Brackman-Kor Milling Co Ltd M M McLaughlan local mgr wholesale flour and feed 850 2nd Ave W
 Bradbury Vera steno Prov Assessor r Occidental rooms
 Bradford B longshoreman Pac S & C Co r 8th St
 Bradshaw G L dockman P R D D & E Co r St Jas Hotel



Exclusive Designs in
Cards
 For All Purposes

**GREETING
 CARDS**
 Business and Personal

Papeteries
 Gift Boxes of
 Stationery
 Leather Goods
 Ivory Manicure
 Sets

Volland's Children's Gift Books

Framed Mottoes

Hallow'een Specialties

Birthday and Friendship Cards

Weddings and Congratulations

Birth Announcements

Memorial Cards

Western Specialty Limited

572 Granville St.
 VANCOUVER

Douglas Sutherland, Manager

P. O. Box 907



PRINCE RUPERT WAREHOUSING CO.

FREE AND BONDED STORAGE

Warehousemen, Forwarding, Distributing and Shipping Agents

CUSTOMS BROKERS

AGENTS FOR MANUFACTURERS

Representing:

Thos. Meadows & Co., Freight Forwarders, London, England
Trans-Continental Freight Co., General Freight Forwarders

Distributors for Northern British Columbia
Canadian-Johns Manville Co. Limited
Prepared and Asbestos Roofings
Roofing Paints, Etc.

Member Poster Advertising Association of Canada—Class A. A.



Poster Advertising, Painted Bulletins,

Wall Displays, Signs

Interior Decorating

PRINCE RUPERT

British Columbia

Iramen Glen extractor Pioneer
Laundry r 217 4th Ave E
Brass Wm chief clerk Res Eng GTP
r Grand Trunk Bldg
Breaden J chauffeur Prince Rupert
Spruce Mills Ltd r 2nd Ave W
Breen H A bkpr Smith & Mallett
r 259 3rd Ave W
Breyman H steelwkr P R D D & E
Co r 5th Ave E
Bremner Alex M draftsman Div Eng
G T P r Clapp bldg
Brentzen F monorail operator Prince
Rupert Spruce Mills Ltd r Seal
Cove
Brice T C Corporal R C M Police
r police launch Chekawana
B C Employment Bureau J M Camp-
bell mgr
B C UNDERTAKERS, F Morris
Prop, 117 2nd St.
Brochu Frank furniture 309 3rd Ave
W
Brochu G longshoreman Pac S & C
Co r 3rd Ave E
Broderick A T mgr Union Bank r
Prince Rupert Club
Brodie Nick clerk A C Little r 1040
2nd Ave W
Brooks John painter G T P r Beach
Apts
Brooksbank Arthur city purchasing
agent r 6th Ave W and Thompson
Brotherton Arthur watchmaker Max
Heilbroner r Ark Apts
Brown C D appr Steen & Longwill
r Graham Ave
Brown C W engineer G T P r St
Louis rooms
Brown Ed baker LaCasse Bakery
r 7th Ave E
Brown F G steelwkr P R D D & E
Co r Drexel Rms
Brown H A lightkeeper Lucy Island
Brown J S dentist 635 3rd Ave W
r 221 1st St
Brown Wm plumber Steen & Long-
will r Graham Ave
Browne W F drummer Westholme
Opera House r Pacific rooms
Bruce W steelwkr P R D D & E Co
r Savoy Hotel
Bruin Irwin clerk A W Edge Co
r 263 3rd Ave W
Brunelle Eugene asst storekeeper G
T P r 1037 1st Ave W
Bryant Co Ltd G A Bryant mgr
clothing and men's furnishings
217 6th St
Bryant G A mgr Bryant Co Ltd r 412
4th Ave W
Brynoson F G mgr Northwest
Spruce Co r 336 6th Ave E
Buchan James engineer G T P
r Savoy Hotel
Buchan W longshoreman Pac S & C
Co r 8th St
Budden J E traveling salesman Imperial
Tobacco Co of Canada Ltd
P O Box 414
Budeniek Anton chauffeur Third Ave
Market r 819 3rd Ave W
Budeniek Tony of Third Ave Mkt r
819 3rd Ave W
**BULGER JOHN, Jeweler and Op-
tician, 609 3rd Ave W, r 623 3rd
Ave W.**
Bulger Mary clerk John Bulger r 623
3rd Ave W
Bulzock John mgr Miller's Cigar
Store r Wanderers Club
Burchardt E planner Leader Prince
Rupert Spruce Mills Ltd r Seal
Cove
Burke M spec const P R D D & E
Co r Dry Dock
Burken W H barber O K Baths r
Modern rooms

BURNS P & CO LTD, R E Moore
Mgr, Wholesale and Retail Meats
and Provisions, 605 3rd Ave W.
Burr Leonard D com mgr P R D D &
E Co r 5th Ave
Burritt W E dist registrar supreme
and county court r 210 9th Ave W
Bury Jessie clk H S Wallace Co r
216 7th Ave W
Butters R carman G T P r 237 8th
Ave E
Byatt Florence M steno frt dept G T
P r 329 5th Ave W
Cade J P physician and surgeon
Federal bldg r 217 1st St
Calderone Vienna clerk frt dept G T P
r 212 8th Ave W
Calderwood J carman G T P r Mc-
Mordie Apts
Calhoun Bertha ironer Pioneer
Laundry r 211 9th Ave W
Calhoun C W sign writer 953 3rd
Ave W
Camache A G longshoreman Pac S
& C Co r 8th St
Cameron A W mgr Royal Bank of
Canada r Waldron Apts
Cameron D S secy Great War
Veterans Assn r 345 9th Ave W
Cameron Frank chauffeur P Burns &
Co Ltd r 330 8th Ave E
Cameron Fred W chauffeur P Burns
& Co Ltd r 800 Borden
Cameron Henry yard foreman Albert
& McCaffery Ltd r 330 8th Ave E
Cameron Percy chauffeur Pacific
Cartage Ltd r 330 8th Ave E
Cameron R W of R W Cameron & Co
r 795 2nd Ave W
Cameron R W & Co R W Cameron
prop jewelers watchmakers and
opticians 626 3rd Ave W
Campbell G head engineer Prince
Rupert Spruce Mills Ltd r Seal
Cove
Campbell John steelwkr P R D D &
E Co r Royal Hotel
Campbell J M supt Prov labor
bureau 315 6th St r 901 Borden
Canada Cafe Hu Sing Ym mgr
restaurant and rooms 731 2nd Ave
Canadian Bank of Commerce L M
de Gex mgr 511 2nd Ave W
Canadian Express Co A D Gillies
agent G T P wharf
**CANADIAN FISH & COLD STOR-
AGE CO LTD, T H Johnson Gen
Mgr, Seal Cove. (See Advt.).**
C P R Office Wallace C Orehard gen
agt 500 3rd Ave W
**CANADIAN STEAM LAUNDRY CO,
A Macdonald Mgr, 511 6th Ave W.**
Candyland Harry Killias prop com-
fortionery 627 3rd Ave W
Cassick H acct Prince Rupert
Mortentile Ltd r Central Hotel
Capey Patrick watchman Prov. Govt
Wharf r 1st Ave and Manson Way
Cargill J Doni Govt preventive officer
r Westholme rooms
Carlson George mgr New Windsor
Cabaret r Royal Hotel
Carlson B longshoreman Pac S & C
Co r Fraser
Carlson C carp P R D D & E Co r 114
9th Ave E
Carmichael Jas M timekpr P R D D &
E Co r 770 Alfred
Carmichael J S clerk Lynch Bros &
McNolan r Stuart Apts
Caruthers A L dist engineer Public
Works Dept r Waldron Apts
Cartor F longshoreman Pac S & C Co
r 3rd Ave W
Cartwright F 2nd engineer Prince
Rupert Spruce Mills Ltd r Seal
Cove

Cassidy's LIMITED

Manufacturers
Jobbers and
Retailers of
Fine China
Crockery
Glassware
Vitrified
Hotel Ware

Specialists
in
Complete
Table
Equipment
for
Hotels
Institutions
Camps
and
Steamships

929-33

Granville Street
VANCOUVER

J. G. STEEN

W. LONGWILL

Steen & Longwill

Plumbing, Heating
and

Sheet Metal
Works

McClary Furnaces

324 5th Street

Prince Rupert, B. C.

UNIVERSAL GARAGE

K. A. ROOD, Proprietor

GARAGE

ACCESSORIES

REPAIRS

Tires, Gas and Oils

Experienced Mechanics



Rood and Frizzell, Ford Dealers

930-34 Third Avenue West
PRINCE RUPERT, B. C.

Casey Rubie clerk Jabour Bros Ltd
r 1036 11th Ave E
Cash W J mgr Booth Fisheries of
Canada Ltd r Desner Apts
Chapman J carp P R D D & E Co
r Fraser Ave
Celsia Barney of Rupert Bakery r
617 3rd Ave W
Celsia James baker Rupert Bakery
r 619 3rd Ave W
Central Cash Market Alice Clapp
prop
Central groceries 708 Fraser
Central Hotel Peter Black prop 803
1st Ave W
Cervi V longshoreman Pac S & C Co
r 8th Ave E
Chalmers T C art G T P r Grand
Trunk Dock
Chandler F W photographer 318 6th
St r 232 9th Ave E
Chenoski Michael blacksmith helper
Jas Hunter r 715 1st Ave W
Cherry H car inspector G T P r 222
9th Ave W
Chestnut R H ins of rangers Forest
branch Prince Rupert Dist r 1009
2nd Ave W
Chisholm A longshoreman Pac S & C
Co r 5th Ave E
Christianson C employee G T P
r roundhouse r 317 9th Ave W
Christie George chef Royal Hotel r
St James Hotel
Christie John L manufacturers agts
214 4th St r Summit Agts
Christopher Annie clerk Delux Conf
Store r McMorde Apts
Christopher Nick of Delux Con-
fectionery Store r McMorde Apts
Chun Noon groceries 730 Taylor
Chybar Eddy gunsmith and lock-
smith 820 3rd Ave W
Ciccotti J dispenser Empress Hotel
r 223 8th Ave W
Clague J tallyman Prince Rupert
Spruce Mills Ltd r Seal Cove
Clapp Alice prop Central Cash Mar-
ket r 708 Fraser
Clapp Building 115 2nd Ave W
Clapp Frank prop Beaver Bottling
Works r 708 Fraser
Clapperton Alexander checker Prov
Govt Wharf r Govt Wharf
Clapperton John helper P R D D &
E Co r 9th Ave E
Clark Fred longshoreman Pacific
Stevedoring & Contracting Co Ltd
r Summit Ave
Clark Fred carp P R D D & E Co
r 848 Summit Ave
Clark Norman riveter P R D D & E
Co r Empress Hotel
Clark R M longshoreman Pacific
Stevedoring & Contracting Co Ltd
r 217 4th Ave E
Clark W brakeman G T P r St Elmo
Hotel
Clarke Alfred W foreman P R D D
& E Co r Norfolk Bms
Clarke John T handyman P R D D &
E Co r 416 6th Ave E
Clarke J A mach P R D D & E Co
r Occidental Bms
Clayton B L helper P R D D & E Co
r 11th Ave and Conrad
Clements F S City Eng Dem & E C
land surveyor r 557 3rd Ave W
Clementson Chas C clk P R D D & E
Co r 90 Hays Cove Cir
Clothing Geo A dist mink engineer
r 722 5th Ave W
Cocks Cecil R checker P R D D & E
Co r Inlander Mess
Colbran C R steno day eng G T P
r Central Hotel
COLLART THRO, Real Estate, Fire
and Marine Insurance, Notary and
Belgian Consular Agent, 629 2nd
Ave W r Morrisby and 2nd St.

Collier Jennie clerk Candyland r Ark
Apts
Collier J longshoreman Pac S & C
Co r Market-place
Collison Rev W E Indian Agent, r
800 6th Ave E
Conant Lloyd fireman G T P r St
Louis rooms
Coney Island Bar Steve John prop
barber shop and bar 710 3rd Ave
W
Connelly Geo P Carman G T P
r New Knox Hotel
Conner G W bolter P R D D & E Co
r Westholme Rms
Consolidated Securities Ltd J Lorne
MacLaren mgr fire insurance 635
3rd Ave W
Consumers Coal Co J Lorne Mac-
Laren mgr coal and lumber 635 3rd
Ave W
Conway John clerk Govt Art r 722
5th Ave W
Cope W H Sargent R N W M Police
r 206 3rd Ave W
Cotton Jones waiter St Regis Cafe
r Empire Rooms
Corkle G carp P R D D & E Co
r Com Dry Dock
Corley S A of Royal Hotel r 701 3rd
Ave W
Conner R watchman Prince Rupert
Spruce Mills Ltd r 8th Ave E
Cornish Margaret clerk Rupert
Bakery r 411 7th Ave W
Corral Fred messenger Ormes Ltd
r 102 2nd Ave W
Cosgrove Mary steno local auditor G
T P r 357 8th Ave E
Cotton Alex chief clerk local auditor
G T P r Grand Trunk Bldg
Couldwell W B teller Royal Bank r
875 Borden
Coulter W H express messenger Cana-
dian Express Co r McMorde Apts
Coverhill Wm mill foreman Prince
Rupert Spruce Mills Ltd r Seal
Cove Hotel
COW BAY TANK CO. C O Rowe
Mgr, Tank Mfrs, Cow Bay.
Cox E R mgr Dem Govt Tele service
r Levin Apts
Coxney Weston mgr Resources
Monthly r 621 2nd Ave W
Craggs Edmond G boilermkr P R D
D & E Co r 604 7th Ave W
Craggs E hostler G T P r 461 7th
Ave W
Craig Morte H prop Arctic Studio r
Waldron Apts
Crane Len of General Bus & Trans-
fer Co r 312 6th St
Craw Hubert G draftsman P R D D &
E Co r Emerson Pl
Crichtie Hubert plumber Letourneau
r Knox Hotel
Croat T mgr Boston Grill r St James
Hotel
Crompt A C mach P R D D & E Co
r 211 Dunsmuir St
Crosby F M new and second-hand
goods 715 3rd Ave W r 822 3rd
Ave W
Cross B H painter P R D D & E Co
r 552 8th Ave E
Cross H T appraiser of customs r 220
1th Ave W
Crossott B H janitor Fred Scadden r
554 8th Ave E
Crossley John plumber apprentice
Smith & Malott r 936 10th Ave E
Croxford A J patternmkr P R D D &
E Co r Com Dry Dock
Cunnaghan J A druggist Ormes Ltd
r 106 7th Ave W
Currie Charles chauffeur Albert &
McClure Ltd r 870 3rd Ave W

Dr. T. Glendon M O O D Y

"The
Gentle

Dentist"

Offices:
DAWSON
BLOCK

(Corner Main and
Hastings)

Vancouver

"If it hurts
don't pay
me."

Canadian Fish & Cold Storage Co., Ltd.

Head Office, Cannery and Plants:

PRINCE RUPERT, B.C., CANADA

Soles, Brill, Plaice, Halibut, Salmon, Codfish

Cold Storage Capacity 14,000,000 Pounds

"RUPERT BRAND"

-Branches: Vancouver, B.C., and Chicago, Ill.

John Dybhavn

Norwegian Vice-Consul

Olof Hanson

Swedish Vice-Consul

DYBHAVN & HANSON

INSURANCE AND STEAMSHIP AGENCY

GENERAL BROKERAGE

NOTARIES PUBLIC

315 Third Avenue West

PRINCE RUPERT, B. C.

THE EMPIRE

PRINCE RUPERT, B.C.

The Evening Empire

The Weekly Empire

*The first newspapers ever published in Prince Rupert
the Pacific terminus of the G. T. P. Railway*

*The Empire has always championed the causes of the masses in the upbuild
of this new city and the vast new districts tributary to it.*

In that way its circulations have been and are the biggest and best.

EX-MAYOR S. M. NEWTON, President

Auction Sales Conducted

Notary



GEORGE LEEK & CO.

Estate and Insurance Agents

Rents Collections

Household Goods Bought for Cash

We Solicit your business

Established 1908

Second Avenue West

PRINCE RUPERT, B.C.

Currie Flossie bkpr Canadian Steam Laundry Co r 842 3rd Ave W
 Currie James W baker Rupert Bakery r 9th Ave W
 Currie John G lab P R D D & E Co r Com Dry Dock
 Curtin Augusta E steno Bank of Montreal r 863 Borden
 Curtin Grace P gen del clerk P O r 863 Borden
 Customs Dept J H McLeod collector Federal bldg
 Daggett H M supt Prov. Govt wharf r 528 7th Ave E
 Dahlstrom Marie prop Drexel rooms r 141 2nd Ave W
 Daily News Printing and Publishing H F Pullen managing editor 243 3rd Ave W
 Dalby Annie clerk Royal Conf Store r 112 8th Ave W
 Dalby Fred machinist G T P r 112 8th Ave W
 Daniels J Dom wireless station r Digby Island
 Dattilio T carp P R D D & E Co r 8th Ave
 Davidson C A constable R N W M Police r police launch Chekuwana
 Davidson Redvers chauffeur Imperial Oil Ltd r Norfolk rooms
 Davidson Robt plumber Steen & Longwell r Norfolk rooms
 Davidson T J prop Peerless Studio r 937 Ambrose Ave
 Davie Robert seey Albert & McCaffery Ltd r 635 6th Ave W
 Davies Allan clerk Dom Govt agt r 609 6th Ave E
 Davies Francis M bkpr Atlin Fisheries Ltd r 609 6th Ave E
 Davies Grace M steno Govt agt r 426 6th Ave W
 Davies Ida cashier St Regis Cafe r 316 6th Ave E
 Davies John welder Akerberg Thomson & Co Ltd r 416 6th Ave E
 Davies J W welder P R D D & E Co r Norfolk Rooms
 Davies W V clerk Lynch Bros & McMeekin r Emad block
 Davie E J clerk Canadian Express Co r G T P Docks
 Davie F M marine boat supplies 325 2nd Ave W
 Davie Larry brakeman G T P r 424 Dunsmuir
 Davies Wm engineer G T P r St Louis rooms
 Dawson Agnes steno F G Dawson Ltd r 341 4th Ave E
 Dawson F G pres F G Dawson Ltd r 335 5th Ave E
DAWSON F G LTD, Wholesale Grocers, F G Dawson Pres, Geo Levick Sec-Treas, G T P Docks.
 Day Harry caulker P R D D & E Co r Com Dry Dock
 Day C Fisheries Ltd Theo Collart seey 629 2nd Ave W
 Day Sea Fisherman's Union J H Mengler agt 315 6th St
 de Gex L M mgr Canadian Bank of Commerce r 219 4th Ave W
 Dehatis E edgerman Prince Rupert Spruce Mills Ltd r Seal Cove
DELCO-LIGHT PRODUCTS, Pattinson Ling & Co Agents.
 Dell Lee teamster Pacific Cartage Ltd r 240 8th Ave W
 Delux Confectionery Store, Killas & Christopher props 219 3rd Ave W
 Demers N & L millinery and ladies ready-to-wear 319 3rd Ave W r 623 3rd Ave W
 Denholm Wm clerk Prov Assessor 836 2nd Ave

Dennis W G printer Daily News r 1017 3rd Ave W
 Dept of Inland Rev Federal bldg
 Deroschers Henry blacksmith Rupert Marine Ironworkers & Supply Co Ltd r foot 2nd Ave
 Derry Frank cook Launch Lella R
 Derry Gladys clerk McRae Bros Ltd r 240 8th Ave W
 Derry W H carman G T P r 1123 Emerson
 Des Rosiers Louis watchman Albert & McCaffery Ltd r 8th S and 3rd Ave
 Devesto James bootblack 627 3rd Ave W
 Devlin John machinist G T P r 464 7th Ave W
 Dewhurst L specialist P R D D & E Co r 1256 Park Ave
 Dibley Victor machinist Akerberg Thomson & Co, Ltd r 447 7th Ave W
 Director I longshoreman Pac S & C Co r McIntyre bldg
 Doctor Ida mangle Pioneer Laundry r 1144 9th Ave E
 Dolron Henry carp P R D D & E Co r 229 3rd Ave
 Dolron Peter fireman P R D D & E Co r 229 3rd Ave
 Dolron Stanley foreman P R D D & E Co r 212 5th Ave
 Dominion Baths J Keefe prop barber-shop and baths 739 2nd Ave W
 Dominion Express Co Jack Barnsley agent 623 2nd Ave W
 Dominion Lunch Tony Shimizu prop 714 3rd Ave W
 Donaldson David American vice-consul r Inlander Mess
 Donohoe Edw A acct P R D D & E Co r Ambrose Ave
 Donovan Neil helper P R D D & E Co r Com Dry Dock
 Donyuk N helper P R D D & E Co r 181 St
 Doolan James of Hub Cabaret r Western Hotel
 Doughty A lab P R D D & E Co r 124 9th Ave
 Doughty G lab P R D D & E Co r 124 9th Ave
 Douglas Samuel engineer G T P r Occidental rooms
 Dowling F W dist supt Dom Govt tel service r 126 5th Ave W
 Dowther Annie clerk Acme Importers Ltd r 633 8th Ave E
 Dravis Fredk P draftsman P R D D & E Co r St Elmo Hotel
 Drexel Rooms Marie Dahlstrom prop 141 2nd Ave W
 Duff Hugh machinist apprentice Imperial Machine Works r 1120 Ambrose
 Duff S V constable city police r 7th Ave W and McBride
 Duff Wm pipefitter G T P r 1120 Ambrose
 Duff T rigger P R D D & E Co r 3rd Ave
 Duke C F mer St Regis Cafe r Royal Hotel
 Dunbar Adam engineer G T P r St Louis rooms
 Duncan Robt R steelwkr P R D D & E Co r 1157 Ambrose Ave
 Duncan R R wiper G T P r 1157 Ambrose
 Duncan T C supt public utilities and city electrical engineer 5th Ave W
 Duncan Wm clerk Bryant Co Ltd r 1157 Ambrose
 Dunlop Anne M clk P R D D & E Co r 410 6th Ave
 Dunnigan F H Road Master G T P r Grand Trunk Bldg



North American Life

Assurance
Co.

Head Office:
Toronto, Ontario

E. W. Keenleyside

Provincial
Manager

Suite 317-321

470

Granville
Street

Vancouver
B. C.

Phone
Sev. 225



Alex. McDermott,
President

P. G. Groves,
General Manager

PACIFIC STEVEDORING & CONTRACTING CO., Ltd.

General Stevedoring all B. C. Ports

G. T. P. RAILWAY DOCK

PRINCE RUPERT

British Columbia

Phone 75

Office and Stand 707 2nd Ave. W.

PRINCE RUPERT AUTO CO.

M. A. LARGE, PROPRIETOR

Taxi Service Day and Night

Agent for Dodge, Chalmers, Chevrolet and McLaughlin Cars

Republic Trucks

Auto and Bicycle Accessories

Goodyear Tires and Tubes in stock.

Rowe's Plumbing and Sheet Metal Works

Manufacturer of all kinds of Sheet Metal Goods

Tanks and Ship Work a Specialty

Full line of Galvanized Iron, Copper, Brass, Lead and Tin always in stock.

Brass and Copper Piping and Fittings

Everything in Sheet Metal for Mill, Mine and Factory

C. O. ROWE, Manager

P. O. Box 467

Prince Rupert, B. C.

The Rupert Marine Ironworks & Supply Co., Ltd.

Engineers and Machinists

Repair Work a Specialty

"ATLAS-IMPERIAL" ENGINES

Waterfront

P. O. Box 515

PRINCE RUPERT, B.C.

Jouralis Chas bolter P R D D & E Co
r St Jas Hotel
Durham George M clerk Canadian
Express Co r Clapp bldg
Dushane Josie clerk F M Crosby r
822 3rd Ave W
du Vernet Rt Rev F H Bishop
Diocese of Caledonia
Dybhavn John mgr Royal Fish Co
and of Dybhavn & Hanson and
Norwegian Vice-Consul r 5th Ave
and Bowser

**DYBHAVN & HANSON, Insurance
and Steamship Agency, General
Brokers, Notaries Public, 315
Third Avenue West. (See Advt.)**

Dyer Apartments J E Dyer prop
1029-35 3rd Ave W
Dyer J Emory chauffeur General Bus
and Trans Co r Dyer Apts
Dyer J E storage prop Dyer Apts and
of General Bus & Trams Co r Dyer
Apts
Dyer Rowena stenog Forest branch r
Dyer Apts
Eakin J H sheet metal helper Steen
& Longwill
Earl Essie M steno P R D D & E Co
r 5th Ave
Earsman Jas bolter P R D D & E Co
r Savoy Hotel
Eason Maude bkkr Daily News r 530
5th Ave E
Eastman Harry B carp P R D D & E
Co r 642 8th Ave E
Eddy Wm helper P R D D & E Co
r Com Dry Dock
Edgar L carp P R D D & E Co r 231
9th Ave E
Edgar Mark cabinetmaker G D Tite
r Lotbinoe
Edgar Mabel S dental nurse Dr A
H Bayne r 231 9th Ave E
Edgar R dockman P R D D & E Co
r 231 9th Ave E

**EDGE A W CO, Wallpaper and
Paints, Beaver Board and Fainters
Supplies, 300 2nd Ave W.**

Edio P lab P R D D & E Co r 400
7th Ave
Edmonds Flora L steno local auditor
G T P r 12 Waldron Apts
Edmunds Will prop Prince Rupert
Music store r 245 3rd Ave W
Edwards H stnlwrk P R D D & E Co
r Empress Hotel
Edwards John A salesman McCaffery
Gibbons & Boyle Ltd r Washing-
ton block
Eggert C A physician and surgeon
645 3rd Ave W r 120 5th Ave W
Elkins C H mgr Smith & Mallett r
608 Thompson St
Elkins Geo steamfitter Smith & Mal-
lett r Occidental rooms
Elkins G A steelwrk P R D D & E Co
r Occidental Bms
Ellett Lily M money order clerk P O
r 666 7th Ave E
Elliot Jas patrol P R D D & E Co
Ellis Arthur machinist Rupert Marine
Ironworks & Supply Co Ltd r 642
8th Ave E
Ellis Frankie maid Prince Rupert
Hotel
Elsberman F W lightkeeper Lawyer
Island Bldg 670
Emsd E confectionery 317 3rd Ave W
Embleton C W of Prince Rupert Bil-
lard Parlors r 622 6th Ave W
Emons Charles clerk Central Hotel
r 803 1st Ave W
Empire Baths M Marcus prop turkish
baths and barber shop 627 3rd Ave
W
Empress Cafe Biggart & Wilson
props 722 3rd Ave W

Empress Hotel V D Casley and
Harry E Rose props 722 3rd Ave
W
Empress Social Club H E Ross pres
Owen Fisher mgr 724 3rd Ave W
Empress Theatre, Prince Rupert
Amusement Co Ltd props movi-
pictures 705 2nd Ave W
Enger James machinist G T P r 412
2nd Ave W
Engleharting Wm chauffeur General
Bus & Transfer Co r Dyer Apts
Enrico M blacksmith's helper G T P
r Canada Cafe
Erickson Alf clerk Munro Bros r 620
4th Ave W
Ermitinger C A train agent G T P
r McMorde Apts
Erskine Robt bkpr Dom Dept of
Marine
Essen Eva starcher Pioneer Laundry
r 537 8th Ave W
Ettershank Roy H drftsman P R D D
& E Co r 425 Dunsmuir
Evans A B col of street letter boxes
P O r Richmond rooms
Evans Harry S piano tuner 144 3rd
Ave W r 606 3rd Ave W
Evans S J dentist J S Brown r
Besner Apts

**EVENING EMPIRE (Daily), S M
Newton Editor and Prop, 341 3rd
Ave W. (See Advt.)**

Ewart A A mgr Prince Rupert
Spruce Mills Ltd r Prince Rupert
Hotel
Family Shoe Store Tabrum & Hill
props 631 3rd Ave W
Fanthorpe H C patternmkr P R D D
& E Co r Com Dry Dock
Farrow A SS inspector Federal bldg
Federal Block 338 3rd Ave W
Ferguson A groceries and provisions
705 Fulton
Ferguson W longshoreman Pac S & C
Co r 845 1st Ave W
Fetherstonbaugh W F Div Eng G T
P r Prince Rupert Hotel
Finn Alexander secy Stewart &
Mobley Ltd r 1st Ave W
Fisher Owen mgr Empress Social
Club r 823 3rd Ave W
Fisher R carman G T P r Dyer Apts
Fisher W E of Fisher & Warton r
626 Taylor
Fisher W S special collector Prov
Assessor's office r 654 4th Ave E

**FISHER & WARTON, Barristers-at-
Law, Smith Bld, 635 3rd Ave W.**

Fitcher H G engineer Westholme
Opera House r Savoy Hotel
Florente Jas helper P R D D &
E Co r Com Dry Dock
Foote H M clerk frl dept G T P r 509
6th Ave W
Formby Charles B of Pattinson Ling
& Co r Smith Apts
Forsé R L chief operator light plant
r Woodsworth power plant
Forsyth A A chief clerk supt G T P
Steamships r Grand Trunk Bldg
Foss H J dockman P R D D & E Co
r 252 8th Ave W
Foster Frank engineer G T P r Sum-
mit Apts
Foster George of Royal Cafe r Section
Two
Fowler E W watchman G T P r
464 7th Ave W
Fowler M monorail operator Prince
Rupert Spruce Mills Ltd r Seal
Cove
Foy F M dockman P R D D & E Co
r Empress Hotel
Francis C H holder P R D D & E Co
r 819 Conrad



Johnstone and Rowlands

We have the
largest listing of
property in the
interior of B. C.

Farms & Cattle Ranches

Write us for
information.

P. O. Box 518
KAMLOOPS

KAUSTINE WATERLESS TOILETS

No Septic Tank

No Water
System

A Necessity in
Unsewered Districts

Illustrated Catalogue
with full Particulars
on Application

**WILLARD-
HUME CO.**
LIMITED

B.C. Distributors
Standard Bank Bldg.

VANCOUVER

Macdonald Marpole Co., Ltd.

COAL

1001 MAIN ST.
VANCOUVER

Francis C Leon checker frt dept G T P r 229 7th Ave E
Franklin R W representing Jas Thomson & Sons Ltd r Besner Apts
Franks A O mgr job dept Evening Empire r 151 9th Ave E
Fraser D H resawyer Prince Rupert Spruce Mills Ltd r Seal Cove Hotel
Fraser H F sheet metal worker Steen & Longwill r Modern rooms
Fraser Jas Y mach P R D D & E Co r 230 6th Ave
Fraser J ship fr P R D D & E Co r Com Dry Dock
Fraser J M engineer G T P r 410 6th Ave E
Fraser Thomas printer Rauk Press r 136 Seal Cove
Fraser W R longshoreman Pacific Stevedoring & Contracting Co Ltd r 569 9th Ave W
Frebourg Albert chauffeur Lipssett-Nunningham & Co Ltd r 1801 7th Ave W
Free Miners League Weston Coyney secy 621 2nd Ave W
Freeman H K boats for hire Cow Bay
Friset Joseph chef Empress Social Club r 722 3rd Ave W
Frizzell George prop Frizzell's Royal Market and Frizzell's Fulton Market r 745 2nd Ave W
Frizzell R G meat cutter Frizzell's Royal Market r 745 2nd Ave W
Frizzell Sadie dry goods millinery Ladies wear 639 3rd Ave W r 745 2nd Ave W
FRIZZELL'S FULTON MARKET, Geo Frizzell Prop. Wholesale and Retail Meats and Produce, 501 3rd Ave W.

FRIZZELL'S ROYAL MARKET, Geo Frizzell Prop, Wholesale and Retail Meats and Produce, 709 3rd Ave W.

Frost J K Dom Govt preventive officer r Inlander Mess
Fuller Lydia A clk Fullers Ltd r Besner
Fuller Lydia H stenó McCaffery G A D r Besner Apts
Fuller L Murray mgr Fullers Ltd r Besner Apts
Fuller Violet clerk Fullers Ltd r D r Besner Apts

FULLERS LTD, L M Fuller Mgr. Groceries and Provisions, 311 2nd Ave W and Hays Cove Ave.

Fulton W O of Patmore & Fulton r 329 5th Ave W
Furlatt W barber P R Baths r Savoy Hotel
Furnioto John billiards 633 2nd Ave W
Galland A J hdw McClary stoves and ranges 400 McBride
Gamula Peter prop Alberta Meat Market r 623 Fulton
Garde A C consulting mining engineer 211 3rd St
Garland L J tailor Prince Rupert Pantatorium r James Hotel
Garon Joseph of Rupert Bakery r 617 3rd Ave W
Gault L R secy-treas Prince Rupert Supply Co Ltd r 736 4th Ave E
Gavican J C prop St Regis Cafe and mgr Rupert Table Supply Co
Gawthorn Jno machinist G T P r 461 7th Ave W
Gawthorne Harry helper P R D D & E Co r Tatlow and 8th

SMITH & MALLETT

C. H. ELKINS, Manager

Sanitary and Heating Engineers

All sizes of pipe, valves and fittings always on hand

Telephone 174

259 Third Ave. West

PRINCE RUPERT, B. C.

Phone Green 417

P.O. Box 1604

A. E. WRIGHT

Civil Engineer

BRITISH COLUMBIA AND DOMINION LAND SURVEYOR

Reports—Estimates—Plans. Specialty: Mining Claims

211 Third Street, Prince Rupert and Alice Arm, B.C.

Geddes Geo eng P R D D & E Co r 115 7th Ave W
 Gee S H secretary Prince Rupert Spruce Mills Ltd r Seal Cove Hotel
 General Bus & Transfer Co Reid Crane & Dyer props auto bus and transfer 921 3rd Ave W
 General Hospital Wm M Wright secy and mgr 559 5th Ave E
 George Edward warehouse Stewart and Mobley Ltd r 6th St
 George John of Boston Grill r St James Hotel
 Gibb David patrol P R D D & E Co r 209 5th Ave W
 Gibbons E C secr McCaffery Gibbons & Doyle Ltd r Washington block
 Gibbs John fireman G T P r 5th Ave W
 Gibson A constable R N W M Police r 209 3rd Ave W
 Gibson G E retired 121 2nd Ave W
 Gibson James E chauffeur Prince Rupert Auto Co r 359 5th Ave E
 Gibson John W sawyer P R D D & E Co r Com Dry Dock
 Gibson J L tallyman Prince Rupert Spruce Mills Ltd r Seal Cove Hotel
 Gibson J W asst filer Prince Rupert Spruce Mills Ltd r Seal Cove Hotel
 Gibbo Margaret of Olympia Cigar Store r Mosker Apts
 Gilchrist Wm foreman P R D D & E Co r 508 5th Ave
 Gilhuly Fred prop Gilb's Cigar Store r Rand Block
GILL'S CIGAR STORE, Fred Gilhuly Prop, 532 3rd Ave W.
 Gillies A D agt Can Express Co r 309 7th Ave E
 Gillingham Dorothy nurse Drs Kergin r 320 2nd Ave W
 Gillis J J carp P R D D & E Co r 623 7th Ave W
 Gillis Marjorie madd Prince Rupert Hotel
 Gilmour R steel wkr P R D D & E Co r Com Dry Dock
 Gilmour T mach P R D D & E Co r 7th Ave
 Gingras E P asst engineer Dom Public Works Dept r Levin Apts
 Gips Chew tailor T M Lee
 Glassey H F shipper F G Dawson Ltd r 4th Ave E
 Glassey Sarah clerk Dom Govt Tele service r 116 4th Ave E
 Glennie David groceries and meats city market Fraser and 5th St r 615 Fraser
 Goety E chain foreman Prince Rupert Spruce Mills Ltd r Seal Cove Hotel
 Goldbloom Mrs Hay ladies wear 598 3rd Ave W r Savoy Hotel
 Goldbloom W mgr Prince Rupert Fur & Hide Co Ltd r 753 2nd Ave W
 Golden J tallyman Prince Rupert Spruce Mills Ltd r Seal Cove
 Gonzales Milton barrister Williams and Manson r Summit Apts
 Goodenough F P mach P R D D & E Co r 6th Ave E
 Gordon A R sta engineer G T P r 2nd Ave W
 Gordon's Grocery Robt Gordon prop groceries and flour 556 7th Ave E
 Gossard D steelwkr P R D D & E Co r Com Dry Dock
 Gossnell W carp P R D D & E Co r Manson Way
 Govt Wharf H M Daggett supt
 Goyer D K mgr Overwaiter Co r 600 Fulton
 Graham A J engineer G T P r 425 5th Ave

Graham Donald clerk Thompson Hdw Co Ltd r Hays Cove Circle
 Graham Hulda steno Forest branch r 101 Hays Cove Circle
 Graham Island Spruce & Cedar Co Ltd (mill at Port Clements) W T Lynch mgr 533 3rd Ave W
 Graham J carp P R D D & E Co r Alder Blk
 G T P Ry up-town office G F Johnston city pass agt J D McAuley com agt 526 3rd Ave
 G T P Telegraph Co W C Porter mgr 526 3rd Ave W
 Grant Agnes M clerk Forest branch r 336 8th Ave E
 Grant J steelwkr P R D D & E Co r Central Hotel
 Graton Wilfred second-hand goods 747 3rd Ave r 1138 2nd Ave W
 Gray A A electrical engineer Prince Rupert Spruce Mills Ltd r Seal Cove
 Gray A G orchestra leader Westholme Opera House r Shamrock rooms
 Gray George F machinist Akerberg Thomson & Co Ltd r 548 9th Ave W
 Gray Wm R eng P R D D & E Co r Ambrose Ave
 G W V A D S Cameron sec
 Green A B engineer Launch Leila R Green E O plumber Smith & Mallett r 540 8th Ave E
 Green Herbert machinist Imperial Machine Works r 88 Summit
 Greenwood D 2nd engineer Prince Rupert Spruce Mills Ltd r Seal Cove
 Greep A longshoreman Pac S & C Co r 5th Ave E
 Greer Joseph of Bryant Co Ltd r 221 5th Ave E
 Grey Claude blacksmith's helper G T P r 406 7th Ave W
 Grieve R W prop Prince Rupert Drug Co r 236 3rd Ave W
 Griffith Clarice M steno Lipsett-Cunningham & Co Ltd r St Louis rooms
 Griffith Joseph watchman G T R fet sheds r St Louis rooms
 Grizzard Horace chef Boston Grill r St James Hotel
 Groves P G gen mgr Pacific Stevedoring & Contracting Co Ltd r Emerson Place
 Guelpa O longshoreman Pac S & C Co r 3rd Ave W
 Gunn Thos machinist helper G T P r 164 7th Ave W
 Gustini A furnacemen P R D D & E Co r Com Dry Dock
 Guthrie T longshoreman Pac S & C Co r 1st Ave W
 Gustin A mgr Acme Importers Ltd r 412 6th Ave W
 Hadfield Victor asst eng P R D D & E Co r Seal Cove
 Haffie N boilermaker G T P r 1052 Ambrose
 Haines A chief clerk gen supt G T P r 236 5th Ave W
 Halerow Lawrence boat builder Prince Rupert Boat House r Govt wharf
 Hall H E clk P R D D & E Co r Com Dry Dock
 Hall O L constable R N W M Police r 209 3rd Ave W
 Halverson Anne ironer Pioneer Laundry r 1125 8th Ave E
 Halverson A dockman P R D D & E Co r 1125 8th Ave E
 Hamayaki Y barber and baths, 320 5th St
 Hamblin Sid chauffeur Pioneer Laundry r 420 4th Ave E

A. D.
Gunn & Co.

Wholesale
 Confectioners

Drug and
 Grocery
 Specialties

Ask for "Gunn's
 Famous
 Salted Peanuts"

129 Cordova, W.
VANCOUVER,
 B.C.

Phone Sey. 3557

B.
HOLT
 & CO.

EXCLUSIVE
FURRIERS
 and Dealers in
Raw Furs

Furs Remodelled
 and Repaired in
 the Latest Styles

800
GRANVILLE ST.
Vancouver

**THE
CALLANDER
SHORE CO.**

—Limited—

Sole B. C.

Representatives

—FOR—

**LOUDEN
Machinery
Co.**

Stable
Equipment

155 Pender W.
Vancouver

**MEN'S
QUALITY
CLOTHES**



The Home of
"Burberry" and
"Durward" Coats

**Thos. Foster
& Co., Ltd.**
514 Granville St.
Vancouver, B. C.

Hamilton Hugh carman G T P r 612
8th Ave W
Hamilton H longshoreman Pac S &
C Co r 1st Ave W
Hamilton I E longshoreman Pac S &
C Co rms Osborne Rooms
Hammer Frances waitress Central
Hotel, r 893 Central Hotel
Hammond G C lab P R D D & E Co
Hampton Herb dispenser Empress
Hotel r 229 8th Ave W
Hancq Mary clerk W W Wrathall r
1633 11th Ave E
Hanlin R B clerk A C Little r 700
9th Ave W
Hanan Emerson groceries & confec-
tionery Seal Cove
Hanson Chas dispenser Empress
Social Club r Meeker Apts

**HANSON HARRY, Plumbing and
Heating, Hanson's Patented Hot
Water Coils, 139 2nd Ave W. (See
Advt.)**

Hanson H longshoreman Pac S &
C Co r 9th Ave E
Hanson Olof ties piling poles and
timber contractor Swedish vice-
consul 315 3rd Ave W r Summit av
Harding W M asst engineer Dom
Govt Dist Engineer r Federal bldg
Hardisty Fred engineer GTP Central
Hotel
Hard Fred clerk Lynch Bros & Mc-
Meekin r 850 Summit
Harper S R acct Royal Bank r 875
Jordan

Harper Walter P. of Kirkpatrick &
Harper P Besner Apts
Harrison John T helper P R D D &
C Co r Com Dry Dock
Harris A dockman P R D D & E Co
r Western Rms
Harris H L storeman P R D D & E
Co r 226 4th Ave E
Harris R W r Levin Apts
Harris Tom of Royal Cafe r 703 3rd
Ave W

Harrison Ellen milliner M Adelaide
Bureau r 209 9th Ave E
Harrison F longshoreman Pac S &
C Co r 956 1st Ave W
Hart F W real estate 532 3rd Ave W
r 601 9th Ave W
Harvey H A Music Studio 222 2nd
Ave W

Harvey Mrs H A dressmaker 335 3rd
Ave W
Harvey Joseph Station bagagemas-
ter GTP r 1249 2nd Ave W
Haswell John patrol P R D D & E Co
r 3rd Ave

Haudenschild Sam chauffeur Lynch
Bros & McMeekin r 119 9th Ave E
Haugh Frank boilermaker GTP r
1224 2nd Ave W
Havens F R. U. S Customs r Besner
Apts

Hawkins Geo L painter P R D D &
E Co r Com Dry Dock
Hayner Bros funeral directors 731
Fraser r 609 3rd Ave W

**HAYS DAVID H, Real Estate, Tim-
ber Lands and Fire Insurance, 249
2nd Ave**

Hays H longshoreman Pac S & C Co
r 1st Ave W
Healy A W office salesman F G Daw-
son Ltd r Sunberg Apts
Hecker Chas junk dealer 827 2nd Ave
W r 732 7th Ave W
Hedstrom B steelwkr P R D D & E
Co r 972 Ambrose Ave
Hedstrom Margaret ironer Pioneer
Laundry r 972 Ambrose Ave
Heffernon H warehouse Kelly Doug-
las & Co Ltd

Heilbronner Max watchmaker jeweler
& optician 639 3rd Ave W r 616
6th Ave W
Helgerson H G Ltd, G H Arnold pres-
mgr real estate insurance & notary
216 6th St

Hennessey M T steelwkr P R D D &
E Co r 548 Fraser
Henninger Fred mgr New Knox Hotel
r 950 1st Ave W

Hepburn Chas W handyman P R D D
& E Co r Com Dry Dock

Herron J W steelwkr P R D D &
E Co r 7th Ave

Heward C T bkpr Pacific Stevedor-
ing & Contracting Co Ltd r 439
Bowser St

Hickey J H helper P R D D & E Co
Higgins H C acct Gen Supt GTP r
Grand Trunk Bldg

Higgins J bolter P R D D & E Co r
Western Hotel

Hilditch Jeannette L prop Miscel-
laneous Shop r Ford Apts

Hill Colin boilermk P R D D & E
Co r Windsor Hotel

Hill George electrician helper Par-
kin & Ward Electric Co Ltd r 452
8th Ave E

Hill George of Family Shoe Store r
851 5th Ave E

Hill Nellie dental nurse A H Daync
r 452 8th Ave E

Hillard J E locomotive carpenter
GTP r 7th Ave W

Hillman E harness & tent maker 315
3rd Ave W r Ambrose Ave

Hinton J A mgr Prince Rupert Sup-
ply Co Ltd r 4th Ave E

Hodkin E longshoreman Pac S & C
Co r 8th st

Hogan E A truck repairer GTP r
Park Ave

Hole Edward fireman GTP r St Elmo
Hotel

Holmes H B voucher clerk local
auditor GTP r 128 7th Ave W

Homer C W Prov. assessor and col-
lector r 612 4th Ave E

Hooper C E pay roll clerk local
auditor GTP r Grand Trunk Bldg

Hooper Thomas machinist Rupert
Marine Ironworks & Supply Co Ltd
r Inlander Mess

Hopper John G clk P R D D & E Co
r 4th Ave

Horne D lab P R D D & E Co r
Com Dry Dock

Horton George clerk A C Little r
Fulton & 9th Ave W

Hoskins John prop Seal Cove Pool
Room r Seal Cove

Hoss W N machinist GTP r St Louis
rooms

Hosun L shoemaker 913 3rd Ave W

Houston Hotel Ernest Watson prop
furnished rooms cigars tobacco &
chilli 855 2nd Ave W

Howard W K fireman GTP r Pacific
rooms

Howe D sorter P.O. r 724 7th Ave W

Howe Jos of Howe & McNulty r 611
2nd Ave W

Howe S J sorter P.O. r 724 7th Ave
W

Howe Thomas checker Albert & Mc-
Cauley Ltd r 724 7th Ave W

Howe & McNulty hardware McHenry
stoves and ranges 611 2nd Ave W

Hub Cabaret Doolan & Judd props
725 2nd Ave W

Huber S longshoreman Pac S & C
Co r Fraser

Hudson E blr Prince Rupert Spruce
Mills Ltd r Seal Cove

Hudson Richard E helper P R D D & E
Co r 3rd Ave

Hull G E Dom Govt Dist Engineer r
232 4th Ave W

Humble W G Dom Govt preventive officer r 5th Ave E
 Hume Walter cashier frt dept GTP r Grand Trunk Bldg
 Humphreys John chauffeur Albert & McCaffery Ltd r 631 8th Ave E
 Hunt Frederick mgr Hunt & Shrub-sall Ltd r Section Two
 Hunt F R auditor Prince Rupert Engineering and Drydock Co Ltd r 860 Summit C
 Hunt & Shrub-sall Ltd F Hunt mgr fishermen supplies & ships chandler Cow Bay
 Hunter Georgina druggist apprentice Prince Rupert Drug Co r 613 5th Ave E
 Hunter G A reporter Daily News r 618 5th Ave E
HUNTER JAMES, Auto Body and Carriage Builder and Blacksmith, 235 1st Ave E, r 735 5th Ave W.
 Hunter Leon chauffeur Rupert Table Supply Co r 609 3rd Ave W
 Hunter Sidney J helper P R D D & E Co r 618 5th Ave E
 Huston Emma prop Westholme Lunch r 613 2nd Ave W
 Hutchinson J F clerk Dom Govt Fisheries Branch r Atlin Ave
 Imperial Barber Shop A Omesorg prop 725 2nd Ave W
 Imperial Machine Works H R Lave prop machine shop ans boat repairs & welding Cow Bay
 Imperial Oil Ltd Geo A Woodland agt Hays Cove Circle
 Inkster S coremr P R D D & E Co r 328 8th Ave

INLANDER MESS, Augusta Ehoenig Prop, Rooms and Board, 830 2nd Ave W

Inman Dr W R eye and ear specialist 315 6th St
 Irvine J S bkkr Lynch Bros & McMeekin r Musgrave place
 Irwin Elizabeth steno H G Helgeson Ltd r 257 3rd Ave W
 Isenberg Jos tailor 221 6th St r Norfolk rooms
 Isolation Hospital Dr J P Cade med health officer
 Ivarson A foreman P R D D & E Co r Steel Bldg
 Iverson C carpenter GTP r 101 8th Ave W
 Jabour Bros Ltd dry goods boots and shoes 713 3rd Ave W
 Jabour Daniel of Jabour Bros Ltd r 947 2nd Ave W
 Jabour James of Jabour Bros Ltd r 960 2nd Ave W
 Jack's Cigar Store J Johns prop cigars & tobacco 634 3rd Ave W
 Jackson C longshoreman Pac S & C Co r 6th Ave E
 Jackson H longshoreman Pac S & C Co r 6th Ave E
 James Geo prop St James Hotel r 112 6th St
 Jana Cafe Wong Taw prop chop suey 808 3rd Ave W
 Jay D A ledger Bank of Montreal r 875 Borden
 Jay T tailor M T Lee
 Jefferson Wm foreman Pacific Stevedoring & Contracting Co Ltd r 723 2nd Ave
 Jones C C mgr National Grocery Co r 600 Fulton
 Jennings R O storeman P R D D & E Co r 926 Ambrose Ave
 Jensen Ellen ironer Pioneer Laundry r H Water
 John Steve prop Coney Island Bar r Western Hotel

Johns Jack prop Jack's Cigar Store r Inlander Mess
 Johnsier W J boilermaker GTP r Pacific rooms
 Johnson Agda mangle Canadian Steam Laundry Co r 8th Ave W
 Johnson Ben emp Albert & McCaffery Ltd r 426 8th Ave E
 Johnson Carl dispenser-New Knox Hotel bar r 950 1st Ave W
 Johnson C longshoreman Pac S & C Co r 8th Ave E
 Johnson Emma clerk Royal Bank r Besner Apts
 Johnson G L mach P R D D & E Co r Bacon & 19th Ave
 Johnson H D engineer GTP r Savoy Hotel
 Johnson O A carp P R D D & E Co r 137 7th Ave E
 Johnson S M carp P R D D & E Co r 718 Alfred
 Johnson T H gen mgr Can Fish & Cold Storage Co Ltd r Seal Cove
 Johnson W C tallyman Prince Rupert Spruce Mills Ltd r Seal Cove Hotel
 Johnston G F city pass agt GTP r Grand Trunk Bldg
 Johnston P brakeman GTP r Savoy Hotel
 Johnstone Geo W warehouse Stewart & Mobley Ltd r 300 8th Ave W
 Johnstone Wm packer Atlin Fisheries Ltd r McMordie Apts
 Jones J T dockman P R D D & E Co r 960 1st Ave
 Joudry Fred optician 323 3rd Ave W r Inlander Mess
 Joy Clara mangle Pioneer Laundry r 549 9th Ave W
 Joy Wm E chauffeur Pioneer Laundry r 549 9th Ave W
 Judd Jesse of Hub Cabaret r Western Hotel
 Judge J of O K Baths r Young St
 Juner E P shel foreman GTP r Grand Trunk Bldg
 Jurovich M dockman P R D D & E Co
 Kaiken Hardware Co J G Scott and J W Scott props 608 3rd Ave W
 Kallstrom C A shoemaker M MacArthur r Empress Hotel
 Karulis Geo grader Prince Rupert Spruce Mills Ltd r Seal Cove Hotel
 Kask John saw filer P R D D & E Co r Hays Cove cir
 Keith John lab P R D D & E Co r 257 8th Ave W
 Keays M J painter P R D D & E Co r Com Dry Dock
 Keach Edith steno local auditor G T P r 221 6th Ave W
 Keefe J prop Dominion Baths r Besner Apts
 Keeyes W automatic trimmerman Prince Rupert Spruce Mills Ltd r Seal Cove
 Keith Wm coal foreman Peter Black r 5th Ave E
 Kelley Wilfred of Prince Rupert Grocery Co r 8th Ave E
 Kelly Dominick steelwkr P R D D & E Co r Com Dry Dock
KELLY-DOUGLAS & CO LTD, Wholesale Grocers, C C Mills Mgr, GTP Docks.
 Kelly J longshoreman Pac S & C Co r 8th St
 Kelly J H plumber 509 6th Ave W
 Kelly Violet M ironer Canadian Steam Laundry Co r Band Block
 Kelly Wilfred carpenter Prince Rupert Boat House r 8th Ave E
 Kemp Gladys clerk Gen Supt GTP r 7th Ave W



Canada's Mildest Havana Cigar — At all First-Class Dealers

**Modern Office
Supply Co., Ltd.**

DESKS

Chairs, Tables

Bookcases

FILING

**CABINETS AND
SUPPLIES**

Non-Shine

**Felt Chair Pads
(They save the
clothes)**

**Modern Furniture
for the**

Modern Office

163 Pender St. W.

Vancouver

**Commercial
Auto**

Delivery Co.

**Vancouver, West
Vancouver and
Way Points**

Furniture

Moving

Storage

Baggage

Express and

Parcel

Delivery

**Bus Leaves Van-
couver 10 a.m. and
3 p.m. Daily.**

**Vancr. Phone Sey.
8918**

**N. Vancr. Phone
25LI**

**315 Cordova, W.
VANCOUVER**

Kergin Dr L W r 343 2nd Ave W
Kergin Dr W T r 320 2nd Ave W
Kerrin Drs W T and L W physi-
cians and surgeons 320 2nd Ave W
Kerr Geo W meat cutter P Burns &
Co Ltd r 595 Gordon

Kerr W B Dom Govt preventive of-
ficer r 329 7th Ave E

Ketchum C C towing and boats for
Fre Cow Bay r 821 Summit Ave

Kier Wm eng helper Prince Rupert
Spruce Mills Ltd r Seal Cove Hot-
el

Kidsen F longshoreman Pac S & C
Co rms Empress Hotel

Killas James N of Royal Confection-
ery Store r Section Two

Killias Harry prop Candyland r 627
3rd Ave W

Kilpatrick G C ticket clerk CPR r
733 5th Ave W

Kim John cleaning & pressing 817
2nd Ave W

King S mens furnishings 532 3rd
Ave W

King Tai mens furnishings & grocery
618 7th Ave W

Kinghorn Abraham burner P R D D
& E Co r 209 5th Ave W

Kingston A boomman Prince Rupert
Spruce Mills Ltd r Seal Cove

Kinloch W meat cutter Rupert Table
Supply Co r 947 1st Ave W

Kirk W C tallyman Prince Rupert
Spruce Mills Ltd r Seal Cove Hotel

Kirpatrick & Harper mens furnish-
ings 206 6th St

Knight J C city salesman F G Daw-
son Ltd r Rand block

Knight Mary A clerk Sadie Frizzell r
Rand block

Knight Thomas L clerk Sadie Friz-
zell r Rand block

Knox Pool Room Jules Seguin prop
947 1st Ave W

Korzen Benj H dockman P R D D &
E Co r 735 4th Ave W

Kozak P lab P R D D & E Co r 7th
Ave & Lotbiniere

Kozak M lab P R D D & E Co r 7th
Ave & Lotbiniere

Kozak Pete mgr White Laundry r
411 7th Ave W

Krikevsky James clerk David Glen-
nie r 8th Ave W

Kroon M dockman P R D D & E Co
Kurda Y jeweler John Bulger r Bay-
view Hotel

Kwapil James R vice-pres F G Daw-
son Ltd r Clapp bldg

**KWONG HIGH CHONG CO, General
Store, Employment Agency, also
GTP Chinese Ticket Agents, 821
2nd Ave W**

Kwong Song Hing chop suey 612 7th
Ave W

Kwong Sun Chung Co groceries 838
3rd Ave W

Labor Bureau J M Campbell supt 315
6th

La Casse Bakery Erama La Casse
mgr 717 3rd Ave W

La Casse Edna clerk La Casse Bak-
ery r 724 Fraser

La Casse L Ysness chauffeur La Casse
Bakery r 724 Fraser

Lachance Kenneth M clk P R D D &
E Co r Summit Apts

Lamb Malcolm M storeman P R D D
& E Co r Dyer Apts

Lancaster A J clerk Prov Assessor r
309 2nd Ave W

Lancaster E R ledger Royal Bank r
401 2nd Ave W

Lang C longshoreman Pac S & C Co
r 1st Ave W

Lang F J mach P R D D & E Co r
Westholme Rms

Lapierre A M barber St Louis Bath-
r Belmont rooms

La Porte Geo B patrol P R D D &
E Co r 518 Fulton

Laporte Phillip fireman P R D D & E
Co r 520 7th Ave W

Large Ernest chauffeur Prince Rup-
ert Auto Co r 952 3rd Ave W

Large M H prop Fr Rupert Auto Co
r 705 2nd Ave W

Larkin G longshoreman Pac S & C
Co r 8th Ave E

Latta R P & Co props Raup Press
Lauder Charles foreman Frizzell's

Fulton Market r Summit Apts

Lauder Harry chauffeur Frizzell's Ful-
ton Market r Summit Apts

Lawrence James store keeper GTP r
1037 1st Ave W

Lawsyth Roy fireman GTP r Steel
block

Leach J carman GTP Fraser St

Leaper H carman GTP r 1240 7th
Ave E

Ledlie W J chief clerk Land Regis-
try office r Besner Apts

Lee Arthur C clk P R D D & E Co r
Ambrose Ave

Lee H St G mgr Bank of Montreal
r 516 3rd Ave W

Lee James L mgr Atlin Fisheries Ltd
r 426 8th Ave E

**LEE M T, Tailor, Cleaning and Re-
pairing, 337 3rd Ave W, r 527 9th
Ave W.**

Lee Poy barber 832 3rd Ave W

**LEEK GEORGE & CO, Geo Leek
Mgr, Auctioneer, Real Estate and
Insurance, 2nd Ave W, Section 2.
(See Advt.)**

Leek Theodore machinist helper Rup-
ert Marine Ironworks & Supply
Co Ltd r McIntyre Block

Legget Fred steam fitters helper
Steen & Longwill r Savoy Hotel

Leigh Dan steward Empress Social
Club r Meeker Apts

Leighton Robert meat cutter Friz-
zells Fulton Market r 704 Fulton

Lennox T H brakeman GTP r caboose

Leslie David steelwkr P R D D & E
Co r Com Dry Dock

Letourneau H sheet metal worker &
plumber 621 6th Ave W

Leviek Geo eng-trns F G Dawson
Ltd r Inlander Mess

Lewis A S painter P R D D & E Co
r 1201 Park Ave

Ley John J foreman P R D D & E
Co r 306 6th Ave

Lincoln Wm carp P R D D & E Co
r 960 1st Ave

Lindsay F clerk loco foreman GTP
r 467 7th Ave W

Lindsay J A mgr Lindsay's Cartage
& storage r 1152 Park

Lindsay's Cartage & Storage J A
Lindsay mgr transfer storage &
coal 214 4th St

Linsdeth J carp P R D D & E Co
r 1141 Hays Cove Ave

Ling E V of Pattinson Ling & Co r
Bret & 11th Ave E

Linzey P H groceries fruits & pro-
visions 214 6th Ave W

Linzey R B jeweler John Bulger r
236 9th Ave E

Lipsett-Cunningham & Co Ltd Harry
Lipsett mgr ship chandlery tents
awnings sails & twines 111 2nd
Ave

Lipsett Harry P mgr Lipsett-Cun-
ningham & Co Ltd r 435 4th Ave W

Lipsin A clothing & mens furnish-
ings 221 6th St r Norfolk rooms

Lipsin H clerk A Lipsin r Norfolk
rooms



Little A C cigars and news stand
346 3rd Ave W and GTP wharf r
1940 2nd Ave W
Little S Muir head drifsmn P R D D &
& E Co r 425 Dunsmuir
Livingstone D rigger P R D D & E
Co r Central Hotel
Lock H A sorter P.O. r 313 2nd Ave
W
Longshoremans Union William A
Pillford secy 847 1st Ave W
Longwill W of Steen & Longwill r
2nd Ave & 9th St
Loughheed D H superintendent Prince
Rupert Spruce Mills Ltd McMordie
Apts
Love A H office mgr Imperial Ma-
chine Works r 630 4th Ave E
Love Ernest electn P R D D & E Co
r 745 6th Ave
Love H R prop Imperial Machine
Works r 650 4th Ave E

**LOVE W E, Electrical and Marine
Supplies and Electrical Battery
Charging, Cow Bay.**

Lusk A M steelwkr P R D D & E Co
r St Elmo Hms

**LYNCH BROS & McMEERIN, Gro-
ceries and Provisions, 533 3rd Ave.**
Lynch W P of Lynch Bros & McMeer-
in New Knox Hotel
McAloney Davie first aid P R D D &
& E Co r Com Dry Dock
McAulay A lab P R D D & E Co r
Com Dry Dock
McCauley J D com agt GTP r Prince
Rupert Club
McAuley J W locomotive foreman
GTP r Inlander Mess
McBeth J longshoreman Pac S & C
Co r 1st Ave W
McCaffery Gibbons & Doyle Ltd insur-
ance real estate and financial
agents 532 3rd Ave W
McCaffery M P of Albert & McCaf-
ery Ltd r 325 5th Ave W
McCall H Gen Supt GTP r Pacific
place
McCandless J machinist helper GTP
r 263 7th Ave
McCann Ebanor M steno Dom Govt
Dist Engineer r Federal Block
McCawley John M engineer GTP r
5th Ave W
McClare W O waiter St Regis Cafe
r 728 7th Ave W
McClymont Thos real estate and insur-
ance 523 3rd Ave W (mayor) r
909 Borden
McCormick Peter J eng P R D D &
& E Co r 9th Ave E
McCoskie Capt E Dom harbor-mas-
ter r 251 5th Ave W
McCrum John machinist GTP r 464
7th Ave W
McCulloch Wm patternmkr P R D D
& E Co r 105 7th Ave
McCullough D C teamster Pacific
Cartage Ltd r 420 7th Ave W
McCusbie A lab P R D D & E Co r
Com Dry Dock

**McCUTCHEON W J, Druggist and
Stationer, 639 2nd Ave W, r 715
3rd Ave W.**

McErmott P J teller Union Bank
r 600 3rd Ave W
McDonald Alexander constable
McDonough Allen chanteur G D Tite r
317 3rd Ave W
McDonald Angus tigger P R D D &
& E Co r 3rd Ave
McDonald A G head millwrt Prince
Rupert Spruce Mills Ltd r Seal
Cove Hotel
McDonald Donald lab P R D D & E
Co r Empress Hotel

McDonald Dan H chief of fire dept
r Fire Hall
McDonald John W helper P R D D &
& E Co r Norfolk Apts
McDonald J D dancing academy 718
2nd Ave W r Besner Apts
McDonald J S warehouse Kelly Doug-
las & Co Ltd r 256 9th Ave E
McDonald Laughlin janitor Prov
Govt bldgs
McDonald Margaret clerk G D Tite r
Washington block
McDonald Marjorie maid Prince Rup-
ert Hotel
McDonald Nellie clerk Royal Bank r
256 9th Ave E
McDonald Ray warehouseman F G
Dawson Ltd r 252 9th Ave E
McDonald William eng Terminal
Coal Co r 9th Ave W
McDougal J boilermakers helper
GTP r 2nd Ave W
McEvoy Adalaid clerk H S Wallace
Co Ltd r 220 9th Ave E
McEvoy E A V clerk Rupert Table
Supply Co r 225 9th Ave W
McEwen H chief clerk asst frt &
pass agt GTP r 10 Summit Apts
McEwen Margarete steno Royal
Bank r Summit Apts
McGilinchy Hugh constable city po-
lice r 347 8th Ave W
McGowan Cycle & Repair Co B W
McGowan prop bicycle repairs &
locksmith 135 2nd Ave W
McGregor J Dom Govt preventive
officer r 503 7th Ave E
McIlraith J Russell clk P R D D & E
Co r 3rd Ave
McIntosh Adam acct frt dept GTP r
315 2nd Ave W
McIntosh D ship frt P R D D & E Co
r Com Dry Dock
McIntosh Robt L postmaster r 310
4th Ave W
McIntyre Alex boomman Prince Rup-
ert Spruce Mills Ltd r Ambrose
Ave
McIntyre John engineer GTP r Sum-
mit Apts
McIntyre R L M mach P R D D & E
Co r 6th Ave E
McIntyre S J plumber Smith & Mal-
lett r 229 9th Ave W
McIvar Alan handyman P R D D &
& E Co r Com Dry Dock
McKenzie Donald handyman P R D
& E Co r com Dry Dock
McKenzie David J fireman P R D D
& E Co r 9th Ave & Conrad
McKenzie Lottie B milliner Sadie
Frizzell r 745 2nd Ave
McKenzie T carp P R D D & E Co r
Modern Turns
McKenzie W helper P R D D & E Co
r 1237 11th Ave
McLachlan M M mgr Brackman-Kerr
Milling Co Ltd r Besner Apts
McLean N M boat builder Cow Bay
McLean R carp P R D D & E Co r
8th Ave E
McLellan John G chf eng P R D D
& E Co r 1114 9th Ave E
McLellan Rod asst fireman P R D D
& E Co r 7th Ave & Donald
McLellan T L plumber Smith & Mal-
lett r 911 1st Ave W
McLeod Alexander boilermakers ap-
prentice GTP r 722 7th Ave W
McLeod Annie clerk Acme Importers
Ltd r 722 Thompson
McLeod A H toolkr P R D D & E
Co r 1108 Ambrose Ave
McLeod Christina clerk Jarbour Bros
Ltd r 722 Thompson
McLeod D shoemaker 307 6th St r
722 7th Ave W
McLeod H A biller frt dept GTP r
1108 Ambrose Ave

INSURANCE

All Lines in
Old Established
Companies

**BANFIELD,
GUNTHER &
BLACK, LTD.**

327 Seymour St.
VANCOUVER
Phone Sey. 153

**Garford
Trucks**

1 1/4, 2, 3 1/2, 5 and
6 ton capacity

Immediate Delivery

**COLUMBIA
SIX**

Gem of the Highway

**Motor
Service, Ltd.**

B.C. Distributors

1105 Granville St.
VANCOUVER,
B. C.

DOUGLAS, MACKAY & Co. Insurance

General Agents
for
British Columbia

AGENTS
WANTED
in Unrepresented
Districts

710-12

Board of Trade Bldg.
Vancouver, B.C.
38-39

Arcade Building
Victoria, B.C.

BROWN BROS. & Co. Limited

Florists

Cut Flowers
Wedding
Bouquets

Funeral Designs
SEEDS
BULBS

POT PLANTS
NURSERY
STOCK

Fruit and
Ornamental
Trees and Shrubs

CATALOGUE
FREE

Address Mail
Orders to

48 Hastings St. E.
Vancouver

McLeod J H collector of customs r 1152 Ambrose
McLeod Murdo chauff Lindsay's Cartage & Storage r 722 Thompson
McLeod M carp P R D D & E Co r St Jas Hotel
McLeod Rod carp P R D D & E Co
McLeod Walter foreman boilermakers GTP r Summit Ave
McLeod Wm chauffeur Fullers Ltd r 722 Thompson
McLeod W longshoreman Pac S & Co r 7th Ave W
McMeekin Thos of Lynch Bros & McMeekin r 731 5th Ave W
McMichael J longshoreman Pac S & Co r 3rd Ave W
McMillan J P mach P R D D & E Co
McMordie Col S P police magistrate and prop McMordie Apts r McMordie Apts
McMullen Dewey fireman GTP r Seav Hotel
McMullin J H Govt Agt Comnr of Lands, Gold Comnr and Mining Recorder r 2nd Ave W
McNeil George machinist GTP r Cow Bay
McNeill M J foreman P R D D & E Co r Atlin Ave
McNeill Daniel wchmn Imperial Oil Ltd r 7th Ave W
McNeill Dr N M Dom Govt immigration agt and med inspector 226 6th St r 324 4th Ave W
McNicholl Geo A asst gen frt and pass agt GTP r 327 5th Ave E
McNulty Jas of Howe & McNulty r 5th Ave W & Taylor
McNulty J blockman P R D D & E Co r Com Dry Dock
McNiece Joseph solicitor Daily News r Dyer Apts
McQuillan Agnes gen del clerk P.O. r 863 Borden
McRae Alex of McRae Bros Ltd r Inlander Mess
McRae Bros Ltd stationers and printers 520 3rd Ave W
McRae D C of McRae Bros Ltd r 310 4th Ave E
McRae James C mgr printing dept McRae Bros Ltd 222 2nd Ave
McRae John of McRae Bros Ltd r 311 4th Ave E
McRae W shoemaker 427 3rd Ave W
McVicar Donald steelwkr P R D D & E Co
MacArthur Malcolm shoe repairing 530 3rd Ave W r 719 Fraser
Macdonald Alexander mgr Canadian Steam Laundry Co r 515 6th Ave W
MacDonald Allan carriage builder James Hunter r 617 Fulton
MacDonald F longshoreman Pac S & Co r 1st Ave E
Macdonald J A emp mgr P R D D & E Co r Central Hotel
Macdonald J V acct Rupert Marine Iron Works & Supply Co Ltd r 337 2nd Ave W
Macdonald S D linotype opr Evening Empire r Levan Apts
MacKay Elizabeth steno Williams & Manson r Wallace block
MacKay Ivor barber Empire Baths r 627 3rd Ave W
MacKay H J shiptr P R D D & E Co r Com Dry Dock
MacKenzie Daniel A chauffeur Albert & McCallery Ltd r Pacific rooms
MacLaren J Lorne auditor and mgr J Lorne MacLaren Ltd and Consumers Coal Co r 875 Borden
MACLAREN J LORNE LTD, J Lorne MacLaren Pres-Mgr, Auditors, Insurance, Real Estate, Coal & Lumber, 635 3rd Ave W.

MacLeod H F dist registrar r Prince Rupert Club
MacMillan Glen A loftsman P R D D & E Co r St Elfino Hotel
Maers Walter pipe fitter Cow Bay Tank Co r 150 4th Ave E
MAGUIBE J F, Fire, Life and Accident Insurance, Manufacturers' Agent, 722 2nd Ave W, r 207 2nd St
Maiani H helper P R D D & E Co r Com Dry Dock
Mann E A druggist Ormes Ltd r 871 Summit Ave
Manning E C dist forester B C Lands Dept
Manson A M of Williams & Manson r 215 5th Ave E
Manuel H C sec to Gen Supt GTP r Grand Trunk Bldg
Marcellus Alice B domestic science teacher r Waldron Apts
Marcus Milton prop Empire Baths r 625 3rd Ave W
Marron L J prop Auditorium Skating Rink r 215 6th Ave W
Martin Wm L messenger P R D D & E Co r 11th Ave
Mason Wm laborer Imperial Oil Ltd r Hays Cove Circle
Matheson John bolter P R D D & E Co r Pioneer Hotel
Mathieson J F tinsmith GTP r Seal Cove
Mawat J carman GTP r 1063 1st Ave W
Mcagher J H agt Deep Sea Fisheries Union r 521 5th Ave W
Mecker John A yard foreman Belknap-Wright Lumber Co Cow Bay r 736 3rd Ave W
Melliar W H of McRae Bros Ltd r 320 5th Ave W
Melnechuk J doekman P R D D & E Co r Fraser Ave
Mennie Jas patrol P R D D & E Co r 225 5th Ave W
Mennis C G mgr dry goods dept H S Wallace Co Ltd r 855 Summit
Menzies Harry chauffeur Pacific Cartage Ltd r 506 7th Ave E
Menzies Victor teamster Pacific Cartage Ltd r 506 7th Ave E
Mercier W B planer foreman Prince Rupert Spruce Mills Ltd r Seal Cove
Merrcl George waiter St Regis Cafe r Savoy Hotel
Messer Fred boilermakers helper GT P r Canada Cafe
Mieludolf C mach Akerberg Thomson & Co r 960 6th Ave E
Michalof Marie clk H S Wallace Co r 1036 6th Ave E
Mikkleson P longshoreman Pac S & Co r 1st Ave E
Milack George clerk Prince Rupert Billiard Parlor r 630 3rd Ave W
Miller Margaret clerk H S Wallace Co Ltd r 317 8th Ave W
Miller Charles barber Empire Baths r Mecker rooms
Miller Harry W warehouse Stwart & Mobley Ltd r 111 4th Ave W
Miller Jack of Trav-Borgs Club and Miller's Cigar Store r 647 Fraser
Miller R O linotype opr Daily News r McMordie Apts
Miller Wm carman GTP r 1063 1st Ave W
Miller's Cigar Store John Bulcock mgr 701 2nd Ave W
Mills C C mgr Kelly Douglas & Co Ltd r 519 7th Ave E
Millwater E constable RNWM Police r 209 3rd Ave W
Minty A C chief constable prov Police r 335 McBride

Miscellaneous Shop J L Hilditch prop dry goods millinery notions stationery and toys 322 3rd Ave W
 Mitchell H M constable RNWM Police r 209 3rd Ave W
 Mitchell John L treas Stewart & Mobley Ltd r 512 Tatlow
 Mitchell Wm clerk Overwaitea Co r 209 9th Ave E
 Mitchelson D dockman P R D D & E Co r 642 5th Ave E
 Mobley F H pres Stewart & Mobley Ltd r 303 4th Ave E
 Mobley H C travelling salesman Stewart & Mobley Ltd r 303 4th Ave E
 Mochida Rooms 716 Fraser
 Modern Barber Shop Chas Phillips prop 604 3rd Ave W
 Modern Rooms Minnie L Enblaton prop 630 3rd Ave W
 Moen Robt A sec Pacific Sea Products Assn r Thompson St
 Moersch T W travelling salesman Swift Canadian Co Ltd 622 6th Ave W
 Moncoeur Alice cigars and soft drinks 215 6th St r Washington block
 Montgomery W H longshoreman Pac S & C Co r 9th Ave E
 Moody Brother prop P R Baths r Washington block
 Moore Frank fuel inspector GTP r 5th Ave W
 Moore Mrs Ivy B steno P R D D & E Co r 657 5th Ave E
 Moore R E mgr P Burns & Co Ltd r Savoy Hotel
 Moran Joseph carpenter GTP r 525 5th Ave W
 Morency Hazel steno Kelly Douglas & Co Ltd r 218 5th Ave W
 Morin J R engineer Pioneer Laundry r 142 3rd Ave E
 Morris F prop B C Undertakers r 117 2nd St
 Morris G longshoreman Pac S & C Co r 843 1st Ave W
 Morrison J R asst postmaster r Alfred
 Morrison M watchman Prince Rupert Spruce Mills Ltd r Seal Cove
 Morrison R D clerk Central Hotel r 803 1st Ave W
 Morrissey Daniel W of Prince Rupert Grocery Co r 539 6th Ave W
 Morrissey Marion steno Canadian Bank of Commerce r 539 6th Ave W
 Morrow G electrician GTP r New Knox Hotel
 Moutimer E H insurance and real estate 324 2nd Ave
 Morton George clerk Martin O'Reilly r Richmond rooms
 Morton Wm car inspector G T P r 892 Borden St
 Moxley W D conductor G T P r 732 Fraser
 Mozuk Jos dockman P R D D & E Co r Western Hotel
 Muldoon J J clerk asst frt and pass agt G T P r Grand Trunk Bldg

MUNRO BROS., Groceries and Provisions, 528 3rd Ave W.

Munro George of Munro Bros r 309 8th Ave E
 Murchison H A mach P R D D & E Co r 1125 11th Ave E
 Murphy Pat carman G T P r 723 3rd Ave W
 Murray Edw H junior Canadian Bank of Com r 511 2nd Ave W
 Murray John R packer Royal Fish Co r Alfred St
 Murray M longshoreman Pac S & C Co r Fulton

Murray W helpr P R D D & E Co r Savoy Hotel
 Murray W H W prop Murray's Welding Shop r 233 4th Ave W

MURRAY'S WELDING SHOP, W H W Murray Prop, Welding, Cow Bay.

Mussallem Grocery Co Ltd N Mussallem mgr groceries and provisions, 417 5th Ave E
 Mussallem N mgr Mussallem Grocery Co Ltd r 419 6th Ave E
 Myhill-Jones John passenger boats and tugs Govt Wharf r 2nd Ave and 2nd St
 Nahroold Fred C boilermaker G T P r New Knox Hotel
 Nash Fredk B C land surveyor r 309 7th Ave E
 National Grocery Co C C Jemes mgr grocery and provisions 600 Fulton

NATIONAL INDEPENDENT FISHERIES CO, S Antonsen Mgr, Wholesale Fish, Govt Wharf.

Naylor Joseph shop foreman P Burns & Co Ltd r 1226 2nd Ave W
 Nelson Madeline A clerk, Bank of Montreal r 130 3rd Ave E
 Nelson O H checker frt dept G T P r 138 3rd Ave E
 Nelson W J Dom Govt preventive officer r Waldron Apts
 Nelson W K longshoreman Pac S & C Co r 3rd Ave W
 New Knox Hotel Olier Besner prop 550 1st Ave W
 New Windsor Cabaret George Carlson mgr 823 3rd Ave W
 Newcomb R L boats for hire Cow Bay
 Newmas Chas carp P R D D & E Co
 Newton S M editor and prop Evening Empire r 341 3rd Ave W
 Nichol B brakeman G T P r Mc-Mordie Apts
 Nichols J W sec Board of Trade
 Nichols A R chief clerk div engineer G T P r Grand Trunk Bldg
 Nickerson Geo W mgr G W Nickerson Co Ltd r 615 Tatlow

NICKERSON G W CO LTD, G W Nickerson Mgr, Customs and Merchandise Brokers, Federal Bldg, (See Advt.)

Nickerson H S bkpr Pioneer Laundry r 821 Borden
 Nickerson Milward F acct G W Nickerson Co Ltd r Clapp bldg
 Norfolk Rooms O A Rogers prop 621 Fulton
 Norrie S overseer Dom Govt Fisheries branch r 628 Tatlow
 North A lineman G T P Tele Co r G T P yards
 North Coast Towing Co Ltd R S Wright rep 617 2nd av
 N W Grocery Neakano & Wette props groceries and veg 650 Fulton
 Northern B C Agricultural & Industrial Assn G A Hunter secy 214 4th St
 Northwest Spruce Co F G Brynolson mgr wholesale lumber 216 6th St
 Obata C S barber 712 3rd Ave W
 O'Brien P dockman P R D D & E Co r 525 4th Ave W
 Occidental Rooms Mrs E B Lincoln prop 816 2nd Ave W
 Oden Rose mangle Pioneer Laundry r 217 7th Ave W
 Ohnesorg Alois prop Imperial Barber Shop r Drexel rooms
 O K Baths Barnes & Judge props baths and barber shop 215 6th St
 Olds C H eng P R D D & E Co r 316 2nd

AUTO RADIATOR & LAMP CO.

Send us your battered, crushed or wrecked radiators, lamps or other metal parts and we'll reconstruct them to their original usefulness.

REASONABLE PRICES

We are experts in this line and can save you money and trouble.

551 Seymour St.
VANCOUVER
 B. C.

Pacific Coast Development Co., Ltd.

R. H. Wright, Mgr.

We make a Specialty of Financing Oil Companies and Handling Oil Leases

SEE US

for news of latest development in

Fraser Valley Oil Fields

Phone Sey. 2890

612 Standard Bank Building
Vancouver

B. C.

COMMERCIAL

S
C
H
O
O
L

ESTABLISHED 1909

A select school for
business training—
small classes.Individual
TeachingAll students per-
sonally instructed
and recommended

by

H. C. Duffus, Mgr.

709 Georgia, W
VANCOUVERVictory
Flour
Mills

—Limited—

MFERS & DEALERS

FLOUR
FEED
CEREALS
GRAIN

Poultry Foods

806 Beach Ave.

VANCOUVER

B. C.

Oliozola P longshoreman Pac S & C
Co r 7th Ave W
Oliver James chauffeur Terminal Coal
Co r 406 7th Ave E
Olsen Axel carp P R D D & E Co
r 1144 8th Ave E
Olsen Carl dispenser Prince Rupert
Hotel bar
Olympia Cigar Store Gibbo & Ward
props cigars soft drinks and shoot-
ing gallery 718 3rd Ave W
O'Neill A T switchman G T P r
Pacific rooms
Oram Wm loader Prince Rupert
Spruce Mills Ltd r Seal Cove Hotel
Orchard Gladys stenographer Stewart &
Mobley Ltd r 700 Musgrave place
Orchard Wallace C gen agt C P R
r 700 Musgrave place
Orme C H mgr Ormes Ltd r 223 4th
Ave W

**ORMES LTD, C H Orme Mgr, Drugs
and Druggists' Sundries, Cor Third
Avenue W and Sixth Street.**

Ormslaw Annie clerk Rupert Table
Supply Co r Summit Apts
Ormslaw Wm pipette P R D D & E
Co r Summit Apts
O'Reilly Martin builder 625 3rd Ave
W r 230 5th Ave E
Orwig T M heat builder Seal Cove
Osborne C Gureman P R D D & E Co
r 7th Ave
Ossner Max helper P R D D & E Co
r 3rd Ave
Oulton G lab P R D D & E Co r
Central Hotel
Owensby C D K Goyer mgr
groceries 599 3rd Ave W
Oveson P mach P R D D & E Co
r 416 8th Ave W

**PACIFIC CARTAGE LTD, Cartage
and Forwarding Agents, Coal, S E
Parker Mgr-Dir, 320 Second Street.**

Pacific Fisheries Co Ltd C E Starr
mgr G T P docks
Pacific Sea Products Assn R A Moen
secy fishermen's coop wholesale
fish exchange 315 6th St

**PACIFIC STEVEDERING & CON-
TRACTING CO LTD, Alex Mc-
Dermott (Victoria) Pres, A H
Piggott (Victoria) Sec-Treas, P G
Groves Gen Mgr, G T P Dock. (See
Advt.)**

Pagnotte A of Travelers Club r
Wind-or Hotel
Palace Cafe Lee Yun prop 209 6th St
Palmer A E junior Union Bank r 720
4th Ave E
Palmer H doekman P R D D & E Co
r Central Hotel
Palmer P I timekeeper Prince Rupert
Spruce Mills Ltd r 720 4th Ave E
Papadopoulos George bartender St
James Hotel r 112 6th St
Pappas John candy maker Royal
Conf Store r Section Two
Parker F I brakeman G T P r Savoy
Hotel
Parker H S city salesman Stewart &
Mobley Ltd r 7th Ave E
Parker James clerk Pacific Cartage
Ltd r 328 2nd Ave
Parker S E mgrs-hip Pacific Cartage
Ltd r 321 2nd Ave
Parkin A T of Parkin & Ward
Electric Co Ltd r 844 Borden St
Parkin & Ward Electric Co Ltd
electrical contractors electricians
and home supplies McBrye & Co
ranges 319 3rd Ave W and Cow Bay
Parks B switchman G T P r 639
Taylor
Parr F R commissary agt G T P r
622 4th Ave W

Paschuck Thos mach helper G T 1
r 623 8th Ave W
Paterson Wm A telfer Canadian Bar-
of Com r 257 3rd Ave W
Patmore L W of Patmore & Ful-
r 801 Borden
Patmore & Fulton barristers etc 41
3rd Ave W
Patterson Joseph inspector of school,
r 652 4th Ave E
Pattinson Herbert of Pattinson Lin-
& Co r Smith Apts
**PATTINSON, LING & CO, Electrical,
and Mechanical Engineers and Con-
tractors, Mill, Mine & Marine Sup-
plies, 267 3rd Ave W (See Advt.)**
Pattullo Block 213 2nd Ave W
Peck Moore & Co (C W Peck D M,
Moore R S Wright) gen brokers
and ins 617 2nd Ave
Pedersen P washerwoman Pioneer
Laundry r 8th Ave E
Pederson Axel mach P R D D & E Co
r Com Dry Dock
Pederson A S rigger P R D D & E Co
r Com Dry Dock

**PEERLESS STUDIO, T J David-
son Prop, Photographer, 636 3rd
Ave W.**

Pennock Albt E draftsman PRD-
& E Co r 1144 7th Ave
Perkins Nellie housekeeper Prince
Rupert Hotel

Perry C C Indian agent r 305 5th
Ave E

Peterson Swan V foreman Pacific
Stevedoring & Contracting Co Ltd
r 622 8th Ave W

Petrie Jas painter P R D D & E Co
r 7th Ave and Fulton

Petrie James painter Fred Scadden
r Fulton and 7th Ave W

Phelan F longshoreman Pac S & C Co
r 3rd Ave W

Phillips A R groceries and provisions
113 8th Ave W

Phillips Chas prop Modern Barber
Shop r 604 3rd Ave W

Phillips H H acct Bank of Montreal
r 508 Musgrave place

Phillips Norah E clerk Canadian
Bank of Com r Hays Cove Circle

Phillips R D switchman G T P r
Pacific rooms

Phillips H S foreman P R D D & E
Co r Hays Cove Circle

Piazza A of Third Ave Market, r 519
3rd Ave W

Pierce Herman L laborer Imperial
Oil Ltd r 201 8th Ave E

Tierce T caulker P R D D & E Co
r 1105 Ambrose Ave

Pike Ben lawyer Prince Rupert
Spruce Mills Ltd r Seal Cove Hotel

Pilford Wm A secy Longshoreman's
Union r 956 1st Ave W

Pim Laura M money order clerk PO
r 218 2nd Ave W

Pioneer Laundry A Strachan mgr 142
3rd Ave E

Pioneer Rooms A Taylor prop rooms
and board 167 3rd Ave E

Plambeck E longshoreman Pac S & C
Co r Fraser

Plant J H blksmith P R D D & E Co
r Com Dry Dock

Pollock Kenneth chauffeur Frizzell's
Fulton Market r 1233 7th Ave E

Poole C W machinist G T P r 416
6th Ave W

Poole Herman E buyer Atlin Fish-
eries Ltd r Savoy Hotel
Pope Luella stenog G W Nickerson
Co Ltd r 115 Ambrose

Porter East E teller Canadian Bank
of Com r 511 2nd Ave W
Porter Wm T drisman P R D D & E
Co r St Elmo Hotel

Porter W C city mgr G T P Telegraph Co r 424 8th Ave E
 Portet R longshoreman Pac S & C Co r Fraser
 Post Office Robt McIntosh postmaster Federal Block
 Postulu Wm cook White Lunch r Grandview Hotel
 Pozo Lillian prop Toggery Shop r 500 2nd Ave W
 Prescott John fisherman r on boat
 Prescott J W clerk local auditor G T P r Grand Trunk Bldg
 Price John F carman G T P r Fraser St
 Priest Thos foreman machinist G T P r McMordie Apts

PRINCE RUPERT AUTO CO, M H
 Large Prop, Auto Taxi Service, Automobiles and Accessories, Bicycles and Accessories, 707 2nd Ave W. (See Advt.)

Prince Rupert Baths Brother Moody barber shop and baths 705 2nd Ave W

Prince Rupert Bazaar O J Smith prop 355 3rd Ave W

PRINCE RUPERT BILLIARD PARLOR, Alvazoff & Embleton, Props, 628 3rd Ave W.

PRINCE RUPERT BOAT HOUSE, Swanson & Thomas Props, Boat and Launch Builders, Gas Engines, Accessories and Boat Livery, Govt Wharf.

P R Cafe Tom Lee prop restaurant 711 2nd Ave W

PRINCE RUPERT CLUB, John Conway Asst Secy, 2nd Ave W.

Prince Rupert Inury Robert MacKay prop 11th Ave E

PRINCE RUPERT DRUG CO, R W Grieve Prop, Family Drug Store, 263 3rd Ave W.

Prince Rupert Employment Bureau H E Ross prop 722 3rd Ave W

Prince Rupert Food Co Thos Trotter prop 908 3rd Ave W

Prince Rupert Fur & Hide Co Ltd W Goldblum mgr hides and furs 733 2nd Ave W

Prince Rupert Grocery Co Morrissey & Kelley props groceries fruits and vegetables 544 6th Ave W

PRINCE RUPERT HOTEL, H B Rochester Mgr, 6th St and 2nd Ave.

Prince Rupert Mercantile Co Ltd Geo A Sweet mgr wholesale brokers, jobbers and commission merchants 1133 3rd Ave W

PRINCE RUPERT MUSIC STORE, Will Edmunds Prop, Musical Instruments and Music, 345 3rd Ave W.

Prince Rupert Pantorium N D Campbell prop 320 6th St

PRINCE RUPERT SPRUCE MILLS LTD, A A Ewert Mgr, Mfrs Rough and Dressed Lumber, Seal Cove.

PRINCE RUPERT SUPPLY CO LTD, J A Hinton Mgr, L R Gault Secy-Treas, Machinery of Every Description, Marine, Mine and Mill Supplies, Electrical Fixtures, 224 4th St (See Advt.)

PRINCE RUPERT WAREHOUSING CO, D Sutherland Mgr, Storage, Forwarding, Distributing and Shipping Agts, Customs Brokers and Manufacturers Agts, 523 3rd Ave W. (See Advt.)

Pringle Howard electrician Parkin & Ward Electric Co Ltd r 218 5th Ave W

Pringle May steno Dom Govt Fisheries branch r 218 5th Ave W

Pringle Nina E. steno Land Registry office r 218 5th Ave W

Prout H T dockman P R D D & E Co r St Jas Hotel

Prout W S mach P R D D & E Co r Com Dry Dock

Pudney J S mgr shoe dept H S Wallace Co Ltd r 751 5th Ave S

Pullen Henry F mng editor Daily News r 241 3rd Ave W

Purdy Harold L boilermaker P R D D & E Co r 409 4th Ave W

Pye T head boomman Prince Rupert Spruce Mills Ltd r Seal Cove

Quayle Wm J chef Seal Cove Hotel r Seal Cove

Quinn S O longshoreman Pac S & C Co r 3rd Ave W

Quong Jeng groceries and employment bureau 839 3rd Ave W

Ragstad O A watchmaker John Bulger r Federal block

Rank Olga steno McKee Bros Ltd r 86 7th Ave E

Ransom I V clerk local auditor G T P r 1st Ave W

Ratchford Joe sheet metal worker Steen & Longwill r 519 5th Ave W

Rauk K L r 511 8th Ave W

Rauk Press R P Latta & Co props printers and bookbinders 218 4th St

Rayment J longshoreman Pac S & C Co r 3rd Ave E

Raymond Albert marker Empress Hotel bedroom r 410 6th Ave E

Raymond W J editor Evening Empire r 733 5th Ave W

Read E F chief despatcher P O r 8th St

Reidman Chas dockman P R D D & E Co r 634 6th Ave E

Reesor H H B helper P R D D & E Co r Westholme Rms

Reid J H carman G T P r Dyer Apts

Reid Robert of General Bus & Transfer Co r 312 6th St

Relly Jean B steno res eng G T P r 618 Taylor

Reth Wm C cashier city collector r 600 young

Ronald Albt helper P R D D & E Co r 269 7th Ave W

RESOURCES MONTHLY, W Coyney Mgr, 621 2nd Ave W.

Reynolds S A billiard marker Prince Rupert Billiard Parlors r 622 6th Ave W

Rice A R warehouse Kelly Douglas & Co Ltd r Norfolk Rooms

Rice B R bolter P R D D & E Co r 200 8th Ave

Rich F longshoreman Pac S & C Co r 4th Ave E

Richards Chas driver Canadian Steam Laundry Co r 104 Hays Cove Ave

Richer S patrol P R D D & E Co r 3rd Ave

Riehe J Fred Jr steelwkr P R D D & E Co r 429 4th Ave

Richmond George F baker St Regis Cafe r Beach place

Richmond Rooms Anna Wick prop 636 3rd Ave W

Ritchie J Fred land surveyor 635 3rd Ave W r 429 4th Ave W

Rivers Henry molder P R D D & E Co r Occidental Rms

Rivett Harry baker La Casse Bakery r 411 8th Ave E

Rix A G clerk Imperial Oil Ltd r Agnew place

BRANTFORD

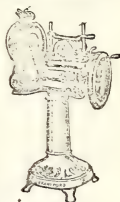

Meat Slicer

We have never yet caught up to our orders on this machine. Why?

Wide Carriage
 End Clamp
 Ball Bearings
 Silent Operation
 Low Price
 Best Service
 Easy Terms

W. E. WALTER, Ltd.
 54 Water St.
 VANCOUVER, B.C.

MURPHY & CHAPMAN

Commercial Stationers and Printers

799

Granville St.
 Cor. Robson
 Vancouver

Franco-Canadian Trust Co.

Limited

Administrators
Guardians
Trustees

FINANCIAL AGENTS

Fire Insurance
Farm and Timber
Lands on
Vancouver Island

502 Rogers Bldg.
VANCOUVER

Belmont House
VICTORIA

The Star Printing Company

W. Chas. Stewart,
Proprietor

Commercial
Printers and
Stationers

LOOSE LEAF
SPECIALISTS

Phone Sey. 8608
812 PENDER ST.
Vancouver
B.C.

Robb Wm warehouseman F G Dawson Ltd r 400 8th Ave E
Robrcege Rosina clerk H S Wallace Co Ltd r Fraser
Robrcege W F traveling salesman G W Nickerson Co Ltd r Inlander Mess
Roberts David engineer G T P r St Elmo Hotel
Roberts Frederick checker frt dept G T P r 534 Summit Ave
Roberts Geo N junior Royal Bank r 304 8th Ave
Roberts J S acct Kelly Douglas & Co Ltd r 6 McMorde Apts
Roberts Norman sheet metal worker Steen & Longwill r St Louis rooms
Robertson J longshoreman Pac S & C Co r 7th Ave E
Robinson E fireman G T P r St Elmo Hotel
Robinson H D mgr Rupert Marine Iron Works & Supply Co Ltd r 445 5th Ave W
Rocheester H J mgr Prince Rupert Hotel r Prince Rupert Hotel
Roing J B mgr Frizzell's Fulton Market and Frizzell's Royal Market r 295 2nd Ave W
Rogers H R Ledger Union Bank r 600 3rd Ave W
Rogers J millwright Prince Rupert Spruce Mills Ltd r Seal Cove
Rogers J A tur buyer 208 14th St
Rogers O A engineer G T P r Summit Apts
Roof K A prop Universal Garage r 932 3rd Ave W
Rosang Eric carp P R D D & E Co r 618 8th Ave W
Rose C mach apprentice G T P r 537 7th Ave W
Rose Felix dockman P R D D & E Co r Com Dry Dock
Rose Florence mangle Canadian Steam Laundry Co r 537 7th Ave W
Rose N L helper P R D D & E Co r 337 8th Ave E
Rose R T J machinist G T P r 537 7th Ave W
Rosen A helper P R D D & E Co r Com Dry Dock
Rosi T longshoreman Pac S & C Co r Fraser
Ross Bryson fireman G T P r 705 5th Ave
Ross Edw D ship ftr P R D D & E Co r 503 7th Ave W
Ross H E of Empress Hotel and pres Empress Club r 731 3rd Ave W
Ross Imo E steno P R D D & E Co r 338 8th Ave E
Ross Jas stockpr P R D D & E Co r 118 8th
Ross James wiper G T P r 701 5th Ave W
Ross Jean steno Brackman-Ker Milling Co Ltd r 701 5th Ave W
Ross John A asst city passenger act G T P r 306 6th Ave W
Ross T A fireman G T P r Savoy Hotel
Rothig H longshoreman Pac S & C Co r Fraser
Roussseau J carp P R D D & E Co r Knox Hotel
Rowe C O mgr Rowe's Plumbing & Sheet Metal Works r 229 2nd Ave
Rowe Philip carpenter Rupert Marine Ironworks & Supply Co Ltd r 113 8th Ave W

ROWE'S PLUMBING & SHEET METAL WORKS, C O Rowe Mgr, 229 2nd Ave W. (See Advt.)

Rowley Chas fireman G T P r Besner Apts

Roy T A prop St Elmo Hotel r 2nd Ave W
ROYAL BANK OF CANADA, A W Cameron Mgr, 601 3rd Ave W
Royal Cafe Fotos & Harris props 7 3rd Ave W
Royal Canad an Mounted Police A I Acland insp 209 3rd Ave W
Royal Confectionery Store Killas Christopher props 616 3rd Ave W
ROYAL FISH CO, John Dybbare Mgr, Wholesale Fish, Govt Wharf
Royal Hotel Corley & Sweet prop 791 3rd Ave W
Royal Pool Room & Cigar Store Ltd Scrimgeour mgr 700 3rd Ave W
Rudderham Geo benchman Impenna Machine Works r 201 8th Ave W
Rupert Bakery Colesia & Gares props 617 Third Ave W
Rupert Bowling Alley S Mitamura prop bowling alley cigars and soft drinks 735 3rd Ave W
RUPERT MARINE IRON WORKS & SUPPLY CO LTD, H D Robinson Mgr, foot of Second Street at waterfront. (See Advt.)
RUPERT MOTOR CO, Anderson & Taylor Props, Auto Garage and Repairs, Auto Body Builders, Marine Repairs, 942 3rd Ave W.
Rupert Table Supply Co meats and groceries J C Gavigan mgr 214 6th
Rush T C helper P R D D & E Co r Occidental Inns
Rushbury Jesse marker Pioneer Laundry r 142 3rd Ave E
Russell George S foreman Daily News r 1017 3rd Ave W
Rutherford W coach carp G T P r 118 Hays Cove
Rutly Fred slsmn Parkin & Ward Elec Co r Waldron Apts
Ryan Margaret clerk Ray Goldbloom
Ryan P longshoreman Pac S & C Co r 8th Ave E
Saint Alex Prov Police
St Amour F B clerk Kaiken Hardware Co r 608 3rd Ave W
St Andrews Society W A Paterson secy 718 2nd Ave W
St Cyr Lena R steno City Col r 630 Taylor
St Denis B K eng P R D D & E Co r 931 Ambrose Ave
St Elmo Hotel T A Roy prop rooms 836 2nd Ave W
ST JAMES HOTEL, George James Prop, 112 Sixth Street (near wharf landing).
St Louis Baths & Barber Shop H St Louis prop 525 3rd Ave
St Louis H prop St Louis Baths r 525 3rd Ave W
St Louis Rooms 635 2nd Ave W
St Regis Cafe J Gavigan prop restaurant 629 3rd Ave W
Sandison W Leather P R D D & E Co r 229 8th Ave E
Sang Lee laundry 329 6th Ave W
Santurburno R dockman P R D D & E Co r 100 8th Ave W
Sartori J dockman P R D D & E Co r 6th Ave
Satulo Marie ironer Canadian Steam Laundry Co r Hays Cove Ave
Saunders C E ticket clerk local auditor G T P r St Elmo Hotel
Saunders C T bkpr Lindsay's Cartage & Storage r 152 8th Ave W
Saunders Edgar printers apprentice Daily News r 452 8th Ave W
Saunders F A teller Royal Bank r Digby Island
Savoy Hotel F T Downess prop 608 Fraser

SCADDEN FRED, Bill Poster, Out Door Advertising, House Painter and Sign Writer, 324 6th St. (See Advt.)

Schreiber M longshoreman Pac S & C Co r 1st Ave W

Schulz Fred job carpenter and locksmith 955 3rd Ave W

Scott Fred G ireman G T P r 406 7th Ave W

Scott H B clerk Kaien Hdw Co r 608 3rd Ave W

Scott J G of Kaien Hardware Co r Federal Bldg

Scott J W of Kaien Hardware Co r 246 5th Ave E

Scrimgeour Lulu of Royal Pool Room r 8th St and 2nd Ave W

Seal Cove Hotel Annie Thibeau mgr boarding house Seal Cove

Seal Cove Pool Room John Hoskins prop Seal Cove

Sederberg James waiter St Regis Cafe r Clapp bldg

Self B F of Prince Rupert Amusement Co Ltd r 613 3rd Ave W

Sellers Geo shipper Kelly Douglas & Co Ltd r 1617 3rd Ave

Shane S K clk P R D D & E Co

Sharp Roy tele operator G T P Tele Co r Ark rooms

Shaw Amy clerk H S Wallace Co Ltd r 207 McBride

Shaw Elsie clerk Sadio Frizzell r 761 McBride

Shaw Fredk electrician's apprentice Geo Waddell r 795 McBride

Shaw George clerk W J McCutcheon r Pacific rooms

Shearer T molder P R D D & E Co r Com Dry Dock

Shedden James transfer and express 129 3rd Ave E

Shenton T machinist helper G T P r Levin Apts

Shenton T J mine inspector r 8th Ave W

Sherk J T helper P R D D & E Co r 537 9th Ave W

Sherk Raymond helper P R D D & E Co r 511 9th Ave W

Sherk R S helper P R D D & E Co r 541 9th Ave W

Sherman L sorter P O r 736 Taylor

Sherman Thos baker Rupert Bakery r 736 Taylor

Shipman E A barber Dominion Baths r Dyer Apts

Shirley G M fruit-growing

Shirley John sheriff Co of Altn r 747 Taylor

Shockley E Grace steno R S Wright Ltd r Beach Place

Shockley E H contractor and builder 721 Fraser r 5th Ave E

Shockley Richard H manual training tchr r Beach Place

Shores Wallace emp Albert & McCaffery Ltd r waterfront

Short Mary steno Thos Collart r Convent

Shruball Edward of Hunt & Shruball Ltd r Borden St

Shuychio Y heat builder Cow Bcs

Sigmund J traveling salesman Prince Rupert Mercantile Co Ltd r Central Hotel

Silversides A H of Silversides Bros r 8th Ave E

Silversides Bros wall paper and paints 209 2nd St

Silversides Thos W of Silversides Bros r Borden St

Stimms W wiper G T P r 308 5th Ave W

Simpson E M shoemaker 509 McBride

Simpson G machinist helper G T P r 64 7th Ave W

Simpson Jas mach P R D D & E Co r 209 5th Ave W

Sinclair John M asst mgr Pac Sea Products Assn r 417 Dunsmuir

Sing Lung laundry 315 6th Ave W

Skattebol H tele operator G T P r 209 7th Ave E

Slaggard Joseph asst foreman Albert & McCaffery, Ltd r 527 8th Ave W

Sloan W J clerk frt dept G T P r Besner Bk

Sloboden K patternmkr P R D D & E Co r Com Dry Dock

Slocomb A E painter Silversides Bros r 721 Lotville

Smart Edwin secy Fullers Ltd r 311 3rd Ave W

Smart J chief clerk roadmaster G T P r Grand Trunk Bldg

Smecton Rose H restaurant 309 2nd ave W r Smith & Mallett block

Smecton Wm checker frt dept G T P r 529 3rd Ave W

Smiley G H steelwkr P R D D & E Co r Com Dry Dock

Smith Alf warehouse Kelly Douglas & Co Ltd r Central Hotel

Smith Edward P mechanic Universal Garage r 718 Fraser

Smith E J chief clerk frt dept G T P r 209 5th Ave W

Smith Jas of Quarantine Hospital r Digby Island

Smith O I rec clerk U O r 10th Ave E

Smith O L prop Prince Rupert Bazaar r Clapp bldg

Smith Ralph chauffeur Prince Rupert Auto Co r 718 Fraser

Smith R J engineer G T P r Summit Apts

Smith Stanley constable R N W M Police r police launch Chokawana

Smith Wm bkpr Parkin & Ward Electric Co Ltd r Waldron Apts

Smith Wm machinist Rupert Marine Ironworks & Supply Co Ltd r 295 5th Ave W

Smith Wm engineer G T P r 225 3rd Ave

SMITH & MALLETT, C H Elkins Mgr, Sanitary and Heating Engineers, 259 3rd Ave W. (See Advt.)

Snape A clerk local auditor G T P r Grand Trunk Bldg

Sorring J B mach apprentice G T P r 277 8th Ave W

Spencer T conductor G T P r Summit Apts

Spruizen Archie clerk Munro Bros r St James Hotel

Stamford Wm L dist eng Dom Dept of Marine

Stanovich A dockman P R D D & E Co r Com Dry Dock

Stapleton C tersman P R D D & E Co r 266 9th Ave E

Starr C E mgr Pacific Fisheries Co Ltd r Waldron Apts

Steel S mach P R D D & E Co r Taylor

Steen Block 522 3rd Ave W

Steen Howard pres Fullers Ltd r 810 Borden

Steen J G of Steen & Longwill r Prince Rupert Club

STEEN & LONGWILL, Plumbing and Sheet Metal Works, McClary Furnaces, 324 5th St. (See Advt.)

Strudel Chas dockman P R D D & E Co r 1219 8th Ave E

Stooden Christine steno Patmore & Fulton r 416 Green

Stephen M A appr P R D D & E Co r Green

General Fancy Goods, Ltd.

Wholesale Dealers

Toys—Novelties
Stationery and
School Supplies
Leather Goods
Electrical
Sundries
Drug Sundries
Hardware
Specialties
Baskets and Silk
Goods

Phone Sey. 2246

Corner Richards
and Cordova
VANCOUVER

with Rogers Farms

Complete list of
FARMS

Farm lands exclusively for the past 10 years.

Farm lands sold, rented, or selected for purchaser.

Farm land valuations.

414 Seymour St.
Vancouver

ARTHUR COLES Real Estate

FINANCIAL and
GENERAL
INSURANCE
NOTARY PUBLIC
ESTATES
MANAGED

P. O. Box 167

1205 Broad St.
VICTORIA

CLEVELAND
BELL
ENGRAVING
CO. LIMITED

TOWER
BUILDING

Stephens Fred clerk M M Stephens
r 315 Tatlow

**STEPHENS M M, Real Estate and
Insurance, 623 3rd Ave W, r 515
Tatlow.**

Stirling Mollie housekeeper Empress
Hotel r 728 3rd Ave W

Stevens J S bkpr Ormes Ltd r 428 5th
Ave W

Stevenson D constable R N W M
Police r police launch Chekawana

Stewart A D molder P R D D & E Co
r Pioneer Rms

Stewart D G mng-dir Stewart &
Mobley Ltd r 400 4th Ave W

Stewart Walter clerk Prov Assessor
r 333 5th Ave W

**STEWART & MOBLEY LTD, Whole-
sale Grocers, F H Mobley Pros, D
G Stewart Ling-Dir, G T P Docks.**

Stidnek N monorial chas-r Prince
Rupert Spruce Mills Ltd r Seal
Cove

Stiles Lance foreman Pacific Fish-
eries Co Ltd r 236 11th St

Stone Frank clerk Universal Garage
r 1721 8th Ave E

Stone J D warehouseman F G Daw-
son Ltd r 1st Ave E

Stork Fred hardware 719 2nd Ave
W r Atlin Ave

Storrie A B machinist G T P r 544
Tatlow

Strachan A mgr Pioneer Laundry r
299 5th Ave W

Strand Harold carp P R D D & E
Co

Strand Selma ironer Pioneer Laundry
r 144 9th Ave E

Strand T romer P R D D & E Co r
Com Dry Dock

Strubberg E millwright Prince
Rupert Spruce Mills Ltd r Seal
Cove

Stuart Chas ireman G T P r 5th
Ave W

Stuart D C accountant and auditor
725 5th Ave W

Stuart Robert clerk Public Works
Dept r 241 6th Ave W

Suga V boat builder Cow Bay

Sully Roberta emp local auditor
G T P r 199 5th Ave W

**SUTHERLAND DOUGLAS, General
Insurance and Customs Broker,
Mgr Prince Rupert Warehousing
Co, 523 3rd Ave W, r 1st Ave and
1st St.**

Sutherland John engineer G T R r
Graham Ave

Sutherland W M sheet metal worker
Steen & Longwill r Besner Apts

Svedmark Chas O machine shop Cow
Bay

Swendsen E Capt SS Seal Cove Prince
Rupert Spruce Mills Ltd r Seal
Cove

Swanson Alf of Prince Rupert Boat
House r Govt Wharf

Swanson C longshoreman Pac S & C
Co r 10th St

Sweet Geo A of Royal Hotel r 701
3rd Ave W

Swell James clerk C H Thomas r
Borden

Symons J engineer G T P r 19th and
Bacon

Syberk T foreman P R D D & E Co
r 8th Ave W

Tabrum Ernest R of Family Shoe
Store r 1911 3rd Ave W

Tait Huntley driver Jas Sheldon r
M Grad

Tait Jessie mangle Pioneer Laundry
r 12 3rd Ave E

Tait J longshoreman Pac S & C Co
r Fraser

Tait Mollie marker Pioneer Laundry
r 142 3rd Ave E

Tanner H engineer G T P r 216 7th
Ave W

Tanner W C city salesman Kelly
Douglas & Co Ltd r 109 5th Ave W

Tatt-sall Horace clerk Thompson
Hdw Co Ltd r 1659 Ambrose

Tattersall W V joiner P R D D & E
Co r Ambrose Ave

Taylor G W ticket clerk local auditor
G T P r Grand Trunk Bldg

Taylor R F train agent G T P r St
Elmo Hotel

Taylor Wm B of Rupert Motor Co r
883 Summit

Teetzel Chas W pianos phonographs
records and sewing machines 143
3rd Ave W

Telegraph Service F W Dowling dis-
rupt E L Cox mgr 621 3rd Ave W

Terminal Coal Co Thos McClymont
mgr r 523 3rd Ave W

Thibeau Annie mgr Seal Cove Hotel
r Seal Cove

Third Avenue Market Budenick &
Piazzi props groceries and meats
899 3rd Ave W

Thomas A pipette P R D D & E Co

Thomas Chas H groceries and meats
351 3rd Ave W r 500 Fulton

Thomas R H of Prince Rupert Boat
House r Govt Wharf

Thompson Carl R bkpr G T P Tele Co
r 428 8th Ave W

Thompson C D yard master G T P r
St Elmo Hotel

Thompson Dora clerk Max Heil-
broser r 616 6th Ave W

Thompson Ethel steno Williams &
Manson r 424 Dunsuir

Thompson G A pipette P R D D & E
Co r 528 8th Ave W

**THOMPSON HARDWARE CO LTD,
Jas H Thompson, Mgr, Hardware,
Stoves, Ranges and Enamelware,
255 3rd Ave W.**

Thompson James emp Smith & Mal-
lett r 321 8th Ave W

Thompson Jas H mgr Thompson
Hdw Co Ltd r 323 8th Ave W

Thompson J carp P R D D & E Co
r 724 7th Ave W

Thompson Laurence machinist Aker-
berg Thomson & Co Ltd r 406 7th
Ave W

Thomson David sec-tras Akerberg
Thomson & Co Ltd r Patullo block

**THOMSON JAS & SONS LTD, R W
Franklin Representative, Whole-
sale Dry Goods, 716 3rd Ave W**

Thomson R H cabinetmaker E H
Shockley r 528 8th Ave W

Thrupp Harry steno asst frt and
pass agt G T P r Grand Trunk
Bldg

Tinetti Frank plumber Steen & Long-
will r St Elmo rooms

Tinker G Percy salesman D H Hays
r 295 2nd

Tite George R clerk G D Tite r 807
Borden

Tite G D furniture and novelties 612
3rd Ave W r 807 Borden

Tobey W H res engineer G T P r
Waldron Apts

Toggerly Shop Lillian Pozo prop
ladies ready-to-wear 590 2nd Ave
W

Tokko Dye Works Y Morita prop 519
3rd Ave W

Tom Lee & Co groceries and veget-
ables 819 2nd Ave W

Tooker H W inspector res eng G T P
r Grand Trunk Bldg

Toornay James waiter Boston Grill r
83 Summit

Travelers Club Jack Miller mar 719
3rd Ave W
Trommer Louis shoemaker 221 6th
Ave W
Trotter Thomas prop Prince Rupert
Feed Co r 908 3rd Ave W
Turo Oscar eng helper Prince
Rupert Spruce Mills Ltd r Seal
Cove
Tupper C Hocet Frizzles Fulton Mar-
ket r Norfolk rooms
Two Girls Bar Gertrude Olson and
Agnes Cooper props cigars tobacco
and soft driuks 717 2nd Ave W
Ullman John packer Royal Fish Co r
1337 8th Ave E
Umbria R longshoreman Pac S & C
Co r Fraser
Union Bank of Canada A T Broderick
mgr 600 3rd Ave W
Union SS Co of B C Ltd Jack Earns-
ley local agent 623 2nd Ave W

UNIVERSAL GARAGE, K A Road Prop, Auto Garage, Accessories, Repairs, Gas, Oils, Ford Dealers, 930-8 3rd Ave W. (See Advt.)

Unwin Ernest acct G W Nickerson
Co Ltd r 867 Borden
Uras A boomman Prince Rupert
Spruce Mills Ltd r Seal Cove
Usher James cleaning and pressing
318 5th St

Vaccer G chef Canadian Fish &
Cold Storage Co Ltd boarding
house r Seal Cove

Vaglieni P dockman P R D D & E Co
r 212 8th Ave W

Valentine Ernest N eng P R D D &
E Co r 220 8th Ave E

Van Buskirk M engineer Prince
Rupert Spruce Mills Ltd r Seal
Cove

Vance W D city collector and treas
and secy school board r 605 4th
Ave E

Vaughan E L engineer G T P r
Besmer Apts

Venazio C carp P R D D & E Co
r Com Dry Dock

Vickers Frank clk City Collector r
1036 9th Ave E

Vickers Wm H chief of police r 306
6th Ave W

Viereck Gladys clerk city col r 436
8th Ave W

Viereck John G carp P R D D & E Co
r 436 8th Ave E

Viereck Mabel A clerk fit dept G T
P r 436 8th Ave W

Waddell George electrical fixtures
supplies and electrician 336 2nd
Ave r Hays Cove Circle

Wakefield Ernest A American Con-
sul r 364 4th Ave W

Wakefield W J transfer and express
532 3rd Ave W r 217 7th Ave W

Wakeham W E meat cutter Friz-
zells Royal Market r 556 6th St

Waldron W H checker frt dept G T P
r 1203 Park Ave

Walduck E hostler G T P r Water
St

Walker Daniel coal man, Peter Black
r Central Hotel

Walker John M blacksmith Jas
Hunter r 126 9th Ave E

Walker R M sales dept Prince Rupert
Spruce Mills Ltd r Waldron Apts

WALKER'S MUSIC STORE, G C Walker Prop, Musical Instruments and Music, 505 2nd Ave W.

Walkland B J brakeman G T P r
caboose

Wallace E D express messenger Cana-
dian Express Co r McMordeie Apts

Wallace H S Co Ltd H S Wallace
pres general store 443 3rd Ave W

Walsh R shipper Prince Rupert
Spruce Mills Ltd r Seal Cove Hotel

Wanderers Club W O Fulton secy
Federal Bldg

Ward A mach P R D D & E Co
r Norfolk Rms

Ward Belle of Olympia Cigar Store
r Modern rooms

Ward Hubert of Parkin & Ward
Electric Co Ltd r Atlin av

Ward Mary mangle Pioneer Laundry
r Norfolk rooms

Warde John patternmkr P R D D &
E Co r Com Dry Dock

Warren H R constable R N W M
Police r police launch Chekawana

Warrior S L staff sargeant R N W M
Police r 844 Summit

Warren V M agt Whalen Pulp &
Paper Mills Ltd r 343 2nd Ave W

Watling J T mach P R D D & E Co
r Com Dry Dock

Watson D steelwkr P R D D & E Co
r 848 Borden

Watson Ernest prop Houston Hotel
r 835 2nd Ave W

Weber W E clerk Gill's Cigar Store
r 947 1st Ave W

Watson J longshoreman Pac S & C
Co r 9th Ave E

Waugh G longshoreman Pac S & C
Co r Fraser

Wearmouth H F dist rep information
and service branch soldiers civil
re-establishment commission 315
6th St r 845 Borden

Webster Geo steelwkr P R D D & E
Co r Savoy Hotel

Welch C commission broker and mfrs
agent 337 2nd Ave W r Hays Block

Welford H F asst shed foreman frt
dept G T P r Inlander Mess

Wells Chas E fireman G T P r 521
8th Ave E

Wentoniak Steve machinist Aker-
berg Thomson & Co Ltd r 1063 7th
Ave E

Wermig Fredk steno Prince Rupert
Mercantile Co Ltd r 139 2nd Ave
W

Wesch Fred polisher Pioneer Lau-
dry r 11th Ave E

West End Chop Suey House K S
Wong mgr 912 3rd Ave W

Westaway Cyril clerk G D Tite r 455
Lotbiniere

Westenhaver Bros real estate and
fire insurance 345 2nd Ave W

Western Hotel T Fujimoto prop
rooms and bar 618 Fraser

Westholm Lunch Emma Huston
prop restaurant and rooms 613
2nd Ave W

Westholm Opera House Prince
Rupert Amusement Co Ltd props
opera house and moving pictures
627 2nd Ave W

Weston C mach apprentice G T P
r 511 5th Ave W

Weston Samuel meat cutter Harry
Atkins r 511 5th Ave W

Whalen Pulp & Paper Mills Ltd V M
Warren act 343 2nd Ave W

Whalen W longshoreman Pac S & C
Co r 6th Ave E

Whatman C J asst commissary dept
G T P r Dyer Apts

White Howard timckpr P R D D & E
Co r Smith Bldg

WHITE LUNCH, Anna Wick Prop, Restaurant, 632 3rd Ave W.

White Solomon cashier local auditor
G T P r 12 Besner Apts

White T eng P R D D & E Co r 1137
8th Ave E

Whiteford Matthew engineer G T P
r Dyer Apts

UNIVERSAL - TIRE FILLER

Will give you
greater satisfac-
tion than the ai-
filled tube—
At less expense
and with the same
resiliency as
with air.

Agents Wanted
Call or write to
folders.

Factory and in-
stalling station

UNIVERSAL TIRE FILLER CO.

983 MAIN ST.
Phone Sey. 8485

VANCOUVER

IF IT'S GLOVES

Phone Sey. 7532
or write

Sandell Mfg. Co.

Gloves and
Mitts

For Camp, Mill
or Mine
Our Specialty



Cor. Homer and
Cordova Sts.
Vancouver, B. C.

**Be
sure you
get your**

**SODA
WATERS**

**FROM
The Crystal
Spring Water
Supply**

VICTORIA

Phone 79.

**CROSBY
and**

BISSELL

Stationers

PRINTERS

**Office
Supplies**

Sev. 261

306 Tower Bldg

Vancouver

Whitehead Geoffrey acct Canadian Bank of Com r 511 2nd Ave W
Whitton C helper P R D D & E Co r Shamrock Bms
Wick Ansa prop White Lunch and Richmond Rooms r 636 3rd Ave W
Wicks James dispenser Central Hotel bar r 895 1st Ave W
Wicks W carpenter Prince Rupert Spruce Mills Ltd r Seal Cove
Wideawake Cleaning & Pressing Hunt & Overton props 130 8th St
Wiggins Robt sheet metal worker Steen & Longwill r 100 8th Ave W
Will P longshoreman Pac S & C Co r 7th Ave W
Willett H T acct Lissett-Cunningham & Co Ltd r Waldron Apts
Williams Fred G meat cutter P Burns & Co Ltd r 867 Borden
Williams J T C Dom inspector of fisheries r 297 2nd St
Williams W E of Williams & Manson r 925 Borden
Williams W W constable R N W M Police r police launch Chekawana
Williams & Manson barristers & solicitors 611 3rd Ave W
Williamson G L switchman G T P r St Elmo Hotel
Williscroft Wm E cashier Booth Fisheries Co of Canada Ltd r 129 1st Ave E
Wilson A H helper P R D D & E Co r Com Dry Dock
Wilson Charles foreman Booth Fisheries Co of Canada r Western Hotel
Wilson F G carp P R D D & E Co r Com Dry Dock
Wilson George admt mgr Daily News r 241 3rd Ave W
Wilson G M reamer P R D D & E Co r 1721 5th Ave E
Wilson Lyle S of Empress Cafe r 722 Fraser
Windsor Hotel 901 1st Ave W
Winsky S J acct Union Bank r Bunsur and 4th St
Winteringham Edith steno asst fet and pass act r 7 Summit Apts
Wintoniak S helper P R D D & E Co r 1063 7th Ave E
Wintoniak W dockman P R D D & E Co r 1093 7th Ave E
Wireless Station J Daniels opr Digby Island
Wiseman J C log deck man Prince Rupert Spruce Mills Ltd r Seal Cove
Wittle Herman C surv P R D D & E Co
Wong Louzdy 629 5th Ave W
Wood John W clk-ck com agt G T P r Grand Trunk Bldg
Wood Samuel tailor 220 6th St

Woodland Geo A agt Imperial Co Ltd r Hays Cove Circle
Woods E A city clerk r 506 Borden
Woodside Jas ship tr P R D D & E Co r Com Dry Dock

WRATHALL W W, Stationery and Photo Supplies, 611 3rd Ave W, r 515 Taylor.

Wray J Edw foreman P R D D & E Co r 266A 9th Ave E

WRIGHT A E, Dom and Prov Land Surveyor and Civil Engineer, 211 3rd St, r 415 5th Ave E. (See Advt.)

Wright George clerk Lynch Bros & McMeekin r 791 5th Ave W

Wright G conductor G T P r Central Hotel

Wright L P secy-treas R S Wright Ltd r 10th Ave E

Wright R M survey A E Wright r 211 3rd St

Wright R S pros R S Wright Ltd and rep North Coast Towing Co Ltd r 219 5th Ave E

Wright R S Ltd H D Belknap mar lbr mfrs and brokers 617 2nd Ave mills at Usk

Wright Wm M mgr General Hospital r 500 5th Ave E

Wright W W of Belknap Wright Lumber Co r 514 Cotton

Wynne John G T P police r Central Hotel

Yaeger E E helper P R D D & E Co r 838 Summit Av

Yamanaka H confectionery and soft drinks 842 3rd Av W

Yee Lee laundry 120 3rd Ave E

Yhule James electrician Parkin & Ward Electric Co Ltd r Westholm Apts

Yokohama Cafe R Nagamatu prop 733 3rd Av W

Young E L tele operator Dom Govt Tele service r 516 6th Av W

Young F McI judge supreme and county court r 4th Av E

Young Herbert clerk Fisher & Warton r Savoy Hotel

Young T C steelwkr P R D D & E Co r Empress Hotel

Youngman C L chief clerk Forest branch r Clapp Bldg

Zarelli Jack of Travelers Club r Savoy Hotel

Zevick P helper P R D D & E Co r Com Dry Dock

PRINCESS CREEK

a steamer landing on Kootenay Lake, reached by C.P.R. Nelson-Kaslo route steamers. Has B.C. Telephone.

Princeton

an important mining town lying 2,000 feet above sea level at the junction of the Similkameen and Tulameen rivers, 73 miles west of Princeton, 47 west of Kaslo on the coast, and 75 south of Merritt in Similkameen Prov. Elec. Dist. It is the centre of a coal basin of approximately 16 square miles, with five workable seams ranging from 7-16 feet. The coal is semi-bituminous and excellent for domestic purposes. Is served by C.P.R. Kettle Valley line, and is the terminus of the Spokane-Princeton branch of the G. N. Ry. Has electric light, water, and local and long distance government telephones. Has Anglican, Presbyterian and Catholic churches

and public school. Population, 1,000. Local resources: Coal, gold, platinum mining, and ranching.

Allen George clerk K V & G N Rys.

ALLEN'S BILLIARD HALL AND BARBER SHOP, H J Evans Prop, Cigars and Barber.

Alison Wm see One Mile Creek school board

Anderson Eddie chauffeur Similkameen Garage

Arden Arthur asst Prov Constable Asp Charles ranching

Atkinson David eng Princeton Waterworks Co Ltd

Avery & Avery H H Avery prop agricultural implements flour and feed



Bank of Montreal R M Mansfield mgr
 Basely J mixed farming
 Beck B C butcher Valley Meat Co
 Bell Alex postmaster
 Bennett G M fruit-growing
 Bird P O clerk, A E Howse Co Ltd
 Black A S barrister and solicitor
 Blakenbaken — tel opr K V & G N
 Eyes
 Board of Trade Percy W Gregory sec
 Boulton W L customs officer
 Broccolo Gust of Libberotere & Broccolo
 Bromfield Charles 2nd eng Princeton
 Waterworks Co Ltd
 Bromley Kate ranching
 Broomfield A D of Princeton Hotel
 Brookless F C logging contractor
 Budd J G dairy farming
 Burns P & Co Ltd J Gellatly mgr
 wholesale and retail meats
 Burr E E prop Similkameen Garage
 Burns Frances opr Dom Govt Tels
 Butler John D dentist
 Calloway George clerk Princeton
 Pharmacy
 Campbell Eva agt Dom Govt Tels
 Canada Copper Corporation Ltd mining
 and concentrating. (See Allen-
 by and Copper Mountain.)
 Canadian Bank of Commerce H C B
 Lucas mgr
 Carlson J A ranching
 Cawston Geo of Valley Meat Co
 Chicago Cafe Long Chong prop restau-
 rant
 Christianson Hans truckdriver
 Princeton Brewing Co
 City Laundry Wong Lun prop laundry
 clothes cleaning and pressing
 Clark John sec Killarney school bd
 Konovich Pete prop Scandia Restau-
 rant
 Connell A G clk A E Howse Co Ltd
 Cook P P Russell mgr dry goods
 mens furnishings hardware gro-
 ceries
 Crosby John clk Similkameen Hotel
 Dale Robt harness mkr and shoe-
 maker
 Davenport Restaurant Long One prop
 De Cow Helen school teacher
 Dickson R B mixed farming
 Dickson W ranching
 Dignam John mgr Princess Theatre
 Dodds Robert meat cutter P Burns &
 Co Ltd
 Dominion Govt Tels Eva Campbell
 agt
 Douglas C W of Princeton Dairy Co
 Doyle G acct P Burns & Co Ltd
 Eddy W F of Valley Meat Co
 Eklof Charles of Tulameen Hotel
 Elliott Charles mechanic Princeton
 Garage
 Erickson Minnie waitress Similkameen
 Hotel
 Evans Charles F Prov Constable
 Farmer Gardner transfer express agt
 Imperial Oil Ltd
 Ferguson Daniel of Princeton Hotel
 Cafe
 Freding E N mixed farming
 Freeman W E draftsman P W Gregory
 Furlund Henry bottler Princeton
 Brewing Co
 Garrison F wheat farming
 Garrison W S livery express and
 transfer autos for hire
 Gellatly J mgr P Burns & Co Ltd
 Gibson Luke ranching
 Gibson Samuel R builders supplies
 and hardware
 Gibson W C clk S R Gibson
 Glover F supt Princeton Coal &
 Land Co Ltd and mining engineer
 Goldsbrough G A ranching

Gorsulowsky R chauffeur P Burns
 & Co Ltd
 Grant Bros (Peter & Wilbur) cigars
 tobacco caddies
 Gray Mrs M matron Princeton Gen-
 eral Hospital
 G W A, C H Mathewson sec
 Green Fred autos for hire
 Gregory P W land surveyor and fire
 insurance agt
 Guilford John mixed farming
 Gulnan J T dairy and wheat farming
 Hagerman W H ranching
 Hale C C rancher
 Hall E B supt Princeton Water
 Works Co Ltd
 Hamilton Frank storekeeper Prince-
 ton Coal & Land Co Ltd
 Hardwick Margaret S principal pub-
 lic school
 Harrison L P acct Bank of Montreal
 Hazzard Wm F undertaker cleaning
 and pressing
 Hedley J E mixed farming
 Hembre E mixed farming
 Hollingsworth Miss E school teacher
 Houston W chief mechanic Princeton
 Coal & Land Co Ltd
 Howse A E Co Ltd Fred A Howse
 mgr dept store
 Howse Fred A mgr A E Howse Co
 Ltd
 Huey Harry dispenser Similkameen
 Hotel
 Huff H H rancher
 Huff John C dispenser Princeton Hotel
 Hughes C E dairy farming
 Hughes S E ranching
 Hunter Hugh Govt agt collector min-
 ing recorder
 Huston Lovina millinery and dry
 goods
 Huston N ranching
 Irwin A E building contractor
 Irwin Mate barber Allen's Billiard
 Hall
 Jackson R A clerk Princeton Hotel
 James W mine overman Princeton
 Coal & Land Co Ltd
 Johnson Andy of Tulameen Hotel
 Johnson Ingabor cook Tulameen Ho-
 tel
 Johnson J A dispenser Princeton
 Hotel
 Johnson Selma waitress Tulameen
 Hotel
 Johnston A dairy farming
 Jones W A mgr Princeton Pharmacy
 Karm Sidney lineman Dom Govt Tels
 Kippatrick Kathleen opr Dom Govt
 Tels
 Knighton H ranching
 Kwong Chong Wing groceries
 Lambert R A bakery groceries and
 confectionery
 Larson John blacksmith Taylor &
 Anderson
 Lander D G teller Bank of Com
 Law Valley Laurence chauffeur Simil-
 kameen Garage
 Libberotere Louie of Libberotere &
 Broccolo
 Libberotere & Broccolo (L Libbero-
 tere and Gust Broccolo) billiards
 cigars soft drinks
 Lim You groceries and laundry
 Little Davenport H M Tuck prop restau-
 rant
 Long W E acct A E Howse Co Ltd
 Luens H C B mgr Bank of Commerce
 Lyall G G mgr Princeton Drug &
 Book Store
 McAlfay D physician and surgeon
 McLaughlin W C developing mining
 property
 McLaughlin John driver W S Garri-
 son
 McLeod J A mgr Princeton Co-op
 Assn



SERVICE and Modern Art Studios

Window Displays
and Back Grounds
Designed, Built
and Installed

Scenics & Posters
Theatrical Scenes

Signs and Show
Cards

Decorating and
Window Fixtures

153 Cordova W.
VANCOUVER

D. C. Timewell

High-Grade

Cabinetmaking
Upholstering and
French Polishing

"Buy Direct from
Mfrs."

Estimates Furnished
on all Classes of Work.
Repairs, Etc.

Phone Sey. 6268

1123 Granville St.
VANCOUVER,
B.C.



Princeton Garage

H. A. PHELPS, Proprietor

Cars For Hire

REPAIRS AND ACCESSORIES

Gasoline, Oils and Greases

Batteries Charged and Repaired Service Batteries for all Cars

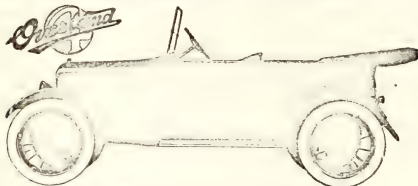

OVERLAND DEALER
PRINCETON, B. C.

PRINCETON HOTEL

SWANSON & BROOMFIELD, Proprietors

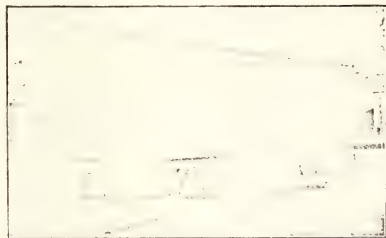

Modern in every
respect

Cafe open day
and night

50 rooms—15 with baths

Absolutely fireproof

European plan

COMMERCIAL

HEADQUARTERS:
TOURISTS

AUTOISTS

PRINCETON

British Columbia

Mackenzie A F ranching and trapper
MacSwain J Peck printer Princeton
Star

Mansfield R M mgr Bank of Montreal
Marino Mary soft drinks and cigars

Martin W M dairy farming
Massie S clk Princeton Co-Opr Assn

Matthewson G A teller Bank of Mon-
treal

Meausette H B plumbing and tin-
smith

Mickel L W agt K V & G N Rys
Mirkovitch M of Mirkovitch & Vla-
deitch

Mirkovitch & Vladetich (M Mirkov-
vitch Gus Vladetich) soft drinks
cigars

Moody Rev G H Anglican clergyman
Moore Alice clerk L Huston

Murray George mechanic Similka-
meen Garage

Murray Pearl school teacher
Nathan John confectionery cigars
tobacco magazines

Nicoll John Princeton Hotel barber
shop

Oliver H E cashier K V & G N Rys
Olson Martin dispenser Tulameen
Hotel bar

Pearce S C mixed farming
Pecher A F dairy farming

Phelps H A prop Princeton Garage
Phillips C cook Princeton Hotel Cafe

Powick John butcher P Burns & Co
Priest J J clerk Thomas Bros

Princess Theatre John Lignan mgr
moving pictures

**PRINCETON BREWING CO, L Sher-
bauer Mgr, Bottlers and Brewers of
Two Per Cent. Beer.**

Princeton-Chilliwaik Coal Co Ltd W
S Wilson mgr developing coal

**PRINCETON COAL & LAND CO
LTD, E Waterman Gen Mgr, A E
Wilson Acct, Coal Miners and
Owners of Princeton Townsite and
Princeton Electric Lighting Sys-
tem. (See Advt.)**

Princeton-Coalmont Lumber Co C
Schisler mgr mfrs rough lumber

**PRINCETON CO-OPERATIVE ASSN
J A McLeod Mgr, Dry Goods, Mens
Furnishings, Boots and shoes,
Hardware, Groceries, Confection-
ery, Cigars, Tobacco, Flour and
Feed**

Princeton Dairy Co C W Douglas
Princeton Drug & Book Store Geo G
Llyall mgr drugs books stationery

Princeton Farmers Institute J G
Guinan sec

**PRINCETON GARAGE, H A Phelps
Prop, Auto Garage, Repairs, Ac-
cessories, Gas and Battery Sta-
tions, Autos for Hire, Overland
Dealer. (See Advt.)**

Princeton General Hospital Miss M
Gray matron

**PRINCETON HOTEL, Swanson &
Broomfield Props. (See Advt.)**

Princeton Hotel Cafe (Daniel and
Margaret Ferguson) restaurant

Princeton Pharmacy W A Jones mgr
drugs stationery and phonographs

Princeton Racing & Athletic Assn
Ltd G G Llyall secy

**PRINCETON STAR, F J Smyth Mgr,
(every Friday).**

**PRINCETON WATERWORKS CO
LTD, E B Hall Supt, Owners of
Waterworks System.**

Prosser C V harness mfr and shoe
repairer

Roston Arthur N commercial photo-
grapher

Rhodes E J clk K V & G N Rys
Riddell Vera school teacher

Ritche W L, phys Prov Med Officer
Robson H ledger Bank of Montreal

Rowlands P E ranching
Russell P mgr F F Cook's store

Sauve Rose cleaning and pressing
Scandia Restaurant & Boarung
House Pete Conkovich prop

Schisler C mgr Princeton-Coalmont
Lumber Co ranching

Scott Oscar clerk Princeton Hotel
Scott O mixed farming

Sellers H G ranching
Sellers Muriel clk Princeton Co-opr
Assn

Sherbauer L mgr Princeton Brewing
Co

Sherman Frank mixed farming
Sherman F warehouse Avery & Avery
Shook J F farming

**SIMILKAMEN GARAGE, E E Burr
Prop, Auto Garage, Repairs, Ac-
cessories, Autos for Hire, Ford
Dealer and Republic Trucks. (See
Advt.)**

Similkameen Hotel (C Summers &
G E Wardle)

Sing Gee noodles and chop suey
Smyth F J mgr Princeton Star

Sorenson A jeweler and optician
Stelly C ranching

Storer J S barber shop and baths
Summerland Lumber Co Ltd J W
Wheeler mgr mfrs lumber (mill at
Allenby)

Summers C of Similkameen Hotel
Summers Ellen housekeeper Similka-
meen Hotel

Sun Kee laundry
Swanson Eleanor of Princeton Hotel

Swanson Esther waitress Little Dav-
enport

Taylor & Anderson Robt Taylor mgr
blacksmiths

Thomas Bros (C E & H H) general
merchants

Thomas F N ledger Bank of Com
Thomas W H ranching

Tierney W R Geo Tierney mgr rail-
road contractors

Tooker C W tele opr K V & G N Rys
Tscherns W G dairy farming

Triplett W W ranching
Tuck H M prop Little Davenport

**TULAMEEN HOTEL (Andy John-
son and Charles Eklof).**

Valley Meat Co Geo Cawston and W
F Eddy) meat market

Vavdo John dairy farming
Vladetich Gus of Mirkovitch & Vla-
deitch

Vaught E F mining engineer and
developing mining property

Wah Ying Tai & Co groceries
Wardle G E of Similkameen Hotel

Waterman E mgr Princeton Coal &
Land Co Ltd

Way J R druggist Princeton Drug &
Book Store

Ware Edna clk A E Howse Co Ltd
Ware Elizabeth clk Princeton Hotel
Cafe

Wells H B heavy trucking
Wheeler J W mgr Summerland Lum-
ber Co Ltd

Whitler Dorothy steno A E Howse
Co Ltd

Whitaker H E sec Princeton Gen
Hosp

White A L house furnishings hard-
ware trunks new and used

White T P dairy farming
Wizmore Joseph truck driver W S
Garrison



The
"Columbia"
Hand Power
Stump Puller

Power
Speed
Safety
Efficiency
Economy

**OPSAI STEEL
Co., Limited
Vancouver, B.C.**

**Universal
Multigraph-
ing Co.
Metropolitan
Building**

Multigraphing
Four
Power Machines
Four
Hand Machines

Signing
Folding
Addressing
Mailing

Sales Branch
The
**Multigraph
Sales Co.
Limited**
Phone Sey. 6445
VANCOUVER





The

Acme Press

Limited

**PRINTERS
and BINDERS**

Office Stationery

Loose Leaf
Systems

Advertising
Booklets

Catalogues, Etc.

753 View St.

Victoria, B. C.

Willarson C & Co C Willarson prop
mens furnishings shoes
Willis G E ranching
Wilson F Pardoe civil engineer K V
By
Wilson W S building contractor
Wo Lee laundry
Wood J B clerk Govt office
Wright Mary L, sec East Princeton
and Princeton public school board
Young Greta sten Bank of Montreal
Young W D stock-raising

PRITCHARD

a P.O. and station on the C.P.R. and
So Thompson River, (crossed at this
point by Prov. Govt. bridge), 25 miles
east of Kamloops, in Kamloops
Prov. Elec. Dist. Has C.P.R. tele-
graph and Dom. Govt. long distance
telephone offices. Stage to Pinanton
every Friday morning. Has Anglican
and Presbyterian churches. Local
resources: Mixed farming and stock-
raising.

Allan Robt farming
Allan Thos farming
Amey J A farming
Anderson John farming
Bath Victor farming
Botta John farming stock
Botta Peter stock ranching
Botta Victor farming stock
Boyd A E farming sec F Inst
Boyd J E stock farming
Brett Robt A logging dairy farming
Burgher Grant farming
Burrell Chas B mixed farming meats
Campbell J farming sec Pemberton
Range school board
Carlson J R mixed farming
Cher E farming
Conson Donald farming

Christian J W millwright
Cober Peter farming carp
Coles Chas A farming fruit
Cook A mixed farming
Coxon W L mixed farming
Dalton Edwin farming
Darragh Geo farming
DeCook Francis farming
DeLeenheer Phil dairying farming
Denney H G mixed farming
Denney R J poultry and farming
DeRoo Frank farming
DeRoo John farming
DeRoo Levanus farming
DeRoo Peter farming
Dougans David farming
Douglas Thos farming
Edcorton Richd woodsman
Ellis C J farming
Enges J E mixed farming
Ferguson A mixed farming
Ferguson H cattle farming
Ferguson Mrs Don cattle ranching
Fox Fred cattle ranching
Fox Lewis cattle ranching
Fox N P farming
Greet H farming
Hadlow C dairy farming
Harrison Wm E farming
Hazelhurst J dairy farming
Holland David cattle ranching
Harrison Wm sheep sec Martin's
school board
Hutchinson Hugh farming
Hutchinson John farming
Hutchinson Mrs M E
Johnson John farming
Jones David farming
Kennedy Paul farming fruit
Lehman A E mixed farming
McDermid Albert farming
McDermid John P farming
McDougal Archd farming
Maki Frank section foreman

SIMILKAMEEN GARAGE

E. E. BURR, Proprietor

ACCESSORIES

REPAIRS

AUTOS
FOR
HIRE

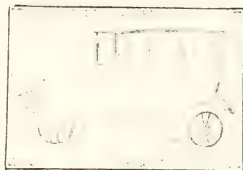

GAS
AND
OILS

Ford Dealers.

Republic Trucks

PRINCETON

British Columbia

Martin Mrs Frank farming
 Martin Geo farming
 Martin Henry farming
 Martin Prairie Farmers Inst A E
 Boyd sec
 Mathewson W dairying farming
 Medill E C farming
 Miller Chas farming
 Milne Edward farming
 Milne W K mixed farming
 Milner W mixed farming JP
 Minger Frank farming
 Morrison Geo mill hand
 Nevala Isaac sec hand
 Normand W farming carp JP
 Null Chas ferryman
 Null Geo farming
 Null Jos farming
 Oscar C farming
 Palmer A E cattle ranching
 Parkes Gineset farming
 Paye Jas W farming
 Peacock Rev Presby min
 Peel M A farming goats
 Perry Harvey well driller
 Phillies Arthur farming
 Phillies A C farming
 Price H farming
 Pritchard Hotel W P Pritchard prop
 Pritchard W P gen store dairy farm-
 ing prop Pritchard Hotel and P.M.
 Ramage Jas R vet surg mixed farm-
 ing sec United Farmers
 Reddick R E mixed farming
 Redding John mixed farming
 Scoutan Geo farming
 Sinclair H dairying farming
 Smith J mixed farming
 Smith Miss M L school tchr
 Stewart Matthew farming
 Stewart Rev Ang clergyman
 Tilt Wm mixed farming
 Toney Ralph farming
 United Farmers J R Ramage sec
 Uvila Alex farming
 Uvila John farming
 Uvila Villo M farming
 VanderStock Albert farming
 Walker W mixed farming
 Warren F dairying farming
 Webb A mixed farming
 Whitworth A mixed farming
 Wilson Henry C farming
 Woods F stock-raising
 Woods W stock-raising

PROCTER

a P. O. and steamer landing on the
 south side of the inlet to the West
 Arm of the Kootenay Lake, 22
 miles east of Nelson, to which place
 it is connected by a branch line of
 the C.P.R. It is in Trail Prov. Elec.
 Dist. Has C.P.R. telegraph office
 and R.C. telephone. Anglican and
 Methodist churches and public school.
 Population, 300. Local resources:
 Fruit-growing, fishing and mining.
 Appleton Orlando P fruit ranching
 Appleton Oscar B poultry ranching
 Astly Wm asst P.M.
 Blackmore — fruit-ranching
 Bonnacci Saverio sec foreman
 Bourne Julien P ranching
 Bradshaw — marine eng
 Chandler E J section man
 Chomat H J agt CPR
 Cleland — ranching and dairy
 Cogle Fred owner tug Ondet
 Coles Percival ranching
 Collinwood Wm musician
 Daniel G Geo P postmaster
 Dassenberger Joe poultry stock
 Fletcher B T trapper
 Ferguson Jas master mariner
 Foch — ranching and bees
 Francis Riehl S ranching
 Gallup Andrew G inneman

Greenwood John stock farming
 Greenwood Thos ranching
 Grace Wm H marine eng
 Haig-Smellie Wm mate SS
 Hames Percy C E section man
 Heighton Robt A bridgeman
 Hing Wo laundry
 Lumb Hugh marine eng
 McCarthy Harry SS captain
 McDonald Donald SS man
 McKean Grant H carpenter
 McKinnon John mate SS
 McKinnon Malcolm SS captain
 McLean Geo slip man
 Major A C physician ranching
 Merrifield Ernest H engineer
 Montreuil Eugene lightkpr Pilot Bay
 Murdock M fruit ranching
 Orr Forrest L SS captain
 Outlet Hotel W A Ward prop
 Pearce Percy marine eng
 Procter Dist Farmers Inst Percival
 Coles sec
 Rigby Wm carpenter
 Sammons Fredk J gen store sec
 school board
 Sears Wilfred ranching trapping
 Severn Harry ranching
 Sewell John mate SS
 Sharp A W operator CPR
 Walker Jas H trapping
 Walton Robt gen store
 Ward W A gro prop Outlet Hotel
 Wilson Thomas slipman

PROSPECT

a station on the B. C. E. Ry., Saan-
 ich div. north of Victoria, Marigold
 is P.O.

PROVINCIAL

a salmon cannery on Schooner Pas-
 sage, 80 miles from Alert Bay and
 20 miles from Schooner Passage to the
 post office. In Prince Rupert Pro-
 vincial Electoral District, served by
 C.P.R. and Union S.S. Co.'s boats.

Anderson Dan tallyman
 Anderson Oscar asst net boss
 Austin Daniel engineer
 Erlensen Albert carpenter
 Erlensen Victor net man
 Glenzer J W linesman
 Johnston R G mgr Provincial Can-
 nery
 Martin Wm captain tug boat
 Morito Tommie captain gasoline boat
 Parker Samuel storekeeper & book-
 keeper
 Provincial Cannery J H Todd &
 Sons props. R G Johnston mgr.
 Wm Thompson asst mgr salmon
 cannery and general store
 Rees Hans net boss
 Thompson Wm asst cannery man
 White Abel tallyman

PUNTLEDGE

a settlement on Puntledge River,
 which is 7 miles long, and runs from
 northeast of Comox Lake into Cour-
 tenay River. It is 5 1/2 miles from
 Royston Junction on Canadian Col-
 lieries (Dunsmuir) Railway to Cum-
 berland.

PYRAMID

a station on the C. N. R., 18 miles
 east of Blue River, the P.O., Kamloops
 Prov. Elec. Dist. No agent or local
 residents.

Gazuk D section foreman

Success Business College

Limited

Business
Shorthand
Typewriting
Clerical
Secretarial
Combined
Beginners
and Higher
Accountancy
Courses

Main & 10th
Vancouver

BURROUGHS
Adding Machine
of Canada, Ltd.



Adding,
Bookkeeping and
Calculating Machines.

E. C. COLEMAN

Manager for B.C.
106 DUNCAN BLDG.
119 PENDER, W.
Vancouver, B. C.

Victoria Book and Stationery Co., Ltd.

Wholesale and Retail

**OFFICE EQUIPMENT
DESKS & CHAIRS
BOOKS, MAPS
SCHOOL SUPPLIES
BLACKBOARDS, etc.
PHOTO SUPPLIES
ADMIRALTY
CHARTS
SURVEYORS'
SUPPLIES
TYPEWRITERS, etc.**

1002

Government St.
VICTORIA
B.C.



**Hazeldine
Printing
Co.**



**Good Printing
at Fair Prices**



516 Pender St. W.
VANCOUVER

QUADRA

a station on the C. N. R. Patricia Ray line. See directory listings under Victoria.

QUALICUM

a farming settlement, 3 miles south of Qualicum Beach on the E. & N. Ry 34 miles north of Nanaimo and 19 north of Parksville, the P.O. in Alberni Prov. Elec. Dist. Is on the Island Highway, and Qualicum River, and is reached by stage from Parksville. Has B. C. telephone and public school. Population, 50.

Beeky Leal mixed farming
Berry Mrs Mary mixed farming
Boorman A mixed farming
Boorman John mixed farming
Buss Wm mixed farming
Complin J C mixed farming
Crump Abraham E farming
Crump Saml mixed farming
Hobbs Ralph mixed farming
Kincaid James
Kincaid Thos farming fishing sec
Little Qualicum school board
MacLean Malcolm G general store
Ryder Harry farming
Smyth S F poultry farming
Witcock Fred farming cabinet mkr

QUALICUM BEACH

a P. O. station and summer resort on the E. & N. Ry, 25 miles north of Nanaimo, 3 miles from Qualicum and 7 north of Parksville, in Alberni Prov. Elec. Dist. Has B. C. telephone and public school, Anglican and Presbyterian churches. Population, 250. Local resources: Farming and lumbering.

Adams H V farming
Aldous Geo farming
Barkley W H trefman
Barthrope Charles shoemaker
Belyea P E logger
Bryan A C S farming
Bunting Ernest gen store, P M and agt B C Tel Co
Burgoyne P sec foreman
Byers F A mill worker
Clarke J farming
Colmarck J G bookkeeper
Daxidson C physician
Dobbin Rev J W presby minister
Dougan H farming
Fairbank Chas farming
Farrister R painter
Forster C E farming
Fraser Alex contractor
Ganey Thos gen store pool
Garrett Wm blacksmith
Gillan F H carpenter
Glabome Robt farming
Golding Geo poultry ranching
Jarvis C H carpenter
Johnson H G mgr Lake Lumber Ltd
Jones Frank C farming
Lake Lumber Ltd H G Johnson sec and mgr
Lam Geo farming
Lee S L butcher
Lewis S farming
Luff A F millwright
McIntyre Lumber Co sawmill
McLeod J N poultry-raising
McMillan J H farming
McTaggart Chas farming
May S farming
Mills B O farming
Mont G farming
Parker J farming
Penshly R J millworker
Ponford H F engineer
Qualicum Inn

Sanson H butcher
Sawyer M farming
White Chas A agt E. & N Ry
Whitmee Fred bakery
Willis H farming
Wilson J C mgr Wilson Lbr Co
Wilson Lumber Co J C Wilson mgr

QUAMICHAN LAKE

a settlement on Van. Isd., 2 miles n.e. of Duncan, in Cowichan Prov. Elec. Dist. Local resources: Lumbering, and summer resort. Address mail via Duncan P.O.

Bazett C
Blackwood-Wileman R W
Day Geo O
Henderson R S sawmill
Humphrey Henry
Marlow A J
Marlow W
Musgrave Robt
Pattison E W mixed farming
Poole Rushcomb H I
Rudkin Arthur
Stanhope P
Tisdall G A

QUATHIASKI COVE

a P. O. and settlement on Valdez Island, 110 miles north of Vancouver, in Comox Prov. Elec. Dist., served by Union SS. Co.'s boats from Vancouver. Has telegraph and telephone, Anglican church and Methodist mission, office of Prov. Police Constable and Sub-Recorder, Nanaimo Mining Division. Population, 125. Local resources: Fishing, farming, timber and copper mining.

Anderson W E mgr Quathiaski Canning Co Ltd
Atari K boat building
Bacot Bros lumbering real est fruit
Bell T mixed farming
Bigold J I mixed farming
Borden Walter lumber jack
Bryant J mixed farming
Champeau — ranching
Dawson S W mechanic
Douglas Hy fishery overseer and eng
Forest Ed lumber jack
Gagne Frank mechanic
Gow Chas mechanic
Green S financier
Greene Rev A Ang clergyman
Haskins G mixed farming
Hodeck Chas farming
Hopkins F farming and fishing
Hovell John stock and fruit
Joyce A stock and fruit
Joyce W stock and fruit
Lloyd A fishery overseer
McCallum Hy lumber jack
Marshall S Prov Con Sub-Mining Recorder
Mowat Miss E school teacher
Neal H poultry farming
Noble T stock and fruit
Nye A stock farming and bees
Olmsted G lumber jack
Peters H lumber jack
Pitcock Bros (Geo Harry Herbert (Reginald) lumbering real est
Quathiaski Canning Co Ltd salmon cannery gen store tel office and P.O.
Sanders W lumber jack
Scott Rev R C Indian missionary
Shaw John fisherman
Shoeppe W P machinist
Smith T H lightkeeper Cape Mudge
Vosberg — fisherman
Welson & Brady Ltd logging
Whipple C Geo salesman
Wilson R mixed farming
Yeatman Bros farming

QUATSINO

a post office and settlement on north side of Quatsino Sound, 16 miles in from Pacific Ocean, and 300 miles northwest of Victoria, in Alberni Provincial Electoral District. Office of Mining Recorder Quatsino Mining Division, Customs Preventive Station, office of Acting Sub-Collector of Customs, sub office of Victoria. Is served by C. P. R. West Coast steamers from Victoria. Has telegraph office and public school. Population, 500. Local resources: Timber, mining and fishing.

Akre O general store
Barnett J poultry farming
Coast Copper Company
Evenson Ed mixed farming and PM
Evenson E mining recorder
Evenson Mrs E hotel prop
Green F A see school board
Hawley P A telegraph operator
Hidstad J R
Hidstad T mixed farming and telegraph lineman
Ives R J mixed farming
Jacobson C mixed farming
Johnson A fruit farming
Johnson F fruit farming
Keith N O mixed farming & school teacher
Leeson B W customs collector prop
Winter Harbor Canning Co
Lokken B C fruit farming
Noot J R forest ranger mixed farming

Nordstrom Geo justice of the peace
Quatsino Cannery (Wallace Fisheries Ltd Vancouver) salmon canners 12 miles distant
Shelford J mixed farming
Sherberg O A & Son general store
Varney Fred prop can Nanaimo Police District
Whalen Pulp & Paper Mills Ltd (office Vancouver) logging

QUATSINO CANNERY

a salmon cannery, 12 miles from Quatsino owned by Wallace Fisheries Ltd., Vancouver, served by C. P. R. West Coast steamers.

QUEEN CHARLOTTE

a P. O. and village on Graham Island, Queen Charlotte Islands, in Prince Rupert Prov. Elec. Dist., served by G.T.P. steamers from Prince Rupert, distant 110 miles. Has office of Mining Recorder, Q. C. Mining Division, Dom. Govt. telegraph and public school. Population, 100. Local resources: Lumbering, mining, fishing and farming.

Barge John L mining recorder contractor's supplies undertaker, notary JP and see Skidegate Inlet Farmers Inst
Barry W engineer and fisherman
Beattie Geo D men's furn drugs PM and see school board
Booth J E engineer and fisherman
Christensen A ranching and logging
Cochrane Donald gen store and dairy- ing
Davey T R mining eng and notary
Duval A A mining
Fairbairn W H farming
Freeman George farming
Girard E farming
Hurtle Chas ranching boat bldg
Hunsby C logging
McLellan J mining engineer
Molitor J L engineer
Premier Hotel W J Smith prop

Renner Joseph farming
Schulbert D telegraph operator
Smith Thomas farming
Smith W J prop Premier Hotel
Taylor Miss school teacher
Wiggs E P farming

QUEEN'S BAY

a P. O. and settlement on Kootenay Lake, 4 miles south of Procter, the nearest C.P.R. telegraph office, in Kaslo Prov. Elec. Dist. Is served by C.P.R. Kootenay Lake steamers. Fruit-growing and farming. Pop. 40.

Attrae A bee-keeping and fruit
Aylmer J W
Aylmer K A fruit-growing and bees
Aylmer Lord Matthew fruit-growing
Bashford Robt James fruit-growing
Budd Major Alfred James fruit
Fairbank Herbert fruit contractor
Foster Wm H fruit-farming
Hoyle John H fruit-farming
Mahood H E fruit-growing
Mahood Rev John S bees fruit
Porteous George fruit-growing
Queens Bay Fruit Growers Assn G
Porteous see fruit and prod ship- pers
Ryley Noel H fruit-growing
Scott-Lauder Harry fruit-growing
Scott-Lauder Robt A fruit and PM
Symonds W H mixed farming

QUEENSBOROUGH

a suburb of New Westminster, at east end of Lulu Island. See names under New Westminster.

QUESNEL

a P. O. and town on the Cariboo Road, 220 miles north of Ashcroft, on the C.P.Ry., and 100 south of Prince George, on the G.T.P. Ry. It is served by stage from both points, by the Cariboo auto road, and by local Fraser River steamers. Quesnel is at the junction of the Quesnel and Fraser Rivers, 80 miles north of 150-Mile House, and is distributing point for the extensive Cariboo District. Has offices of Prov. Govt. Agent, Assessor and Collector Barkerville District, Land Commissioner Cariboo Land Recording District, Prov. Police Constable, Sub-Divider Cariboo and Quesnel Mining Divisions. Has Dom. Govt. telegraph office, Anglican, Presbyterian and R. C. churches and public schools. Population, 500. Local resources: Mining and mixed farming.

Allen Sydney see Quesnel Hospital
Allison C H (Allison Drug & E Co) mining dir Quesnel Tel Co and PM
Allison Drug & Book Co (C H Allison)
Anderson David H ranching
Anderson J Ludwig farming
Austin G E mixed farming
Ayson E J barrister
Baker August ranching
Baker Gerald R physician
Baker L dairy farming
Baxter E G eng Public Works Dept
Behannon Saml H retired
Beuchie W farming
Boulanger A farming
Boyd Albert auto garage
Bradshaw Wm stock farming
B C Express Co Ltd Wm Livingstone act
Canadian Financiers Trust Co (Vancouver) E J Aylson local act
Cannon Frank farming

**Keep
Chickens****?**

Raise
Garden
Truck,
Pigs,
Poultry
or other
Live Stock?

If you do,
then you
need

**FARM
and
HOME**

The Leading
Authority
on Farm
Management
in British
Columbia.

Subscribe
Now.

\$ 1 Per
Year
52—
1 Weekly
issues.

137 Pender St. W.
VANCOUVER



FAIRALL'S Limited

Manufacturers of

Ciders

**Mineral
Waters**

**Fruit
Cordials**

420-422

**William St.
VICTORIA**

**Canada
United
Finances**

Limited

**General
Brokerage
and
Financial
Agents**

"Call on Us Over
that Investment"

Phones:

Sey. 5262-3

1518 Standard Bank
Building

VANCOUVER

Cariboo Farmers Inst A S Vaughan
see
Cariboo Gold Platinum Extracting Co
Ltd S J Marsh mng dir Alex Paterson
see
Cariboo Hotel John Strand prop
Cariboo Observer (weekly) J G
Hutchecroft pub
Carson Amos blacksmith farming
Carson K ferryman
Collins Jacob steamboat captain
Condon E Prov constable
Coudwell Wm Prov Assessor see
Dragon Lake school board
Cowan J G (Cowan Supply Co)
Cowan Supply Co (J G Cowan) gen
store
Cox A mgr Quesnel Lbr & T Co
Dale F L mixed farming
Dale J A mixed farming
Davies G P see G W V Assn
Dean Jacob farming
Dowie Ebin farming
Dowling Saml tailor
Early Otis dairy ranching
Elliott Albert J pool prop Rex
Theatre
Elliott Rev W H H Ang clergymn
Ewing W S dairy farming
Ewing Wm T butcher
Fletcher & Holt ranching
Fraser Donald D min eng mgr Terti-
ary Mining Co
Fraser John A mgr John A Fraser
Ltd
Fraser John A Ltd J A Fraser mgr
gen store
Fraser John A & Co Ltd J A Fraser
mng dir lumber lath
Cook Major E J land surveyor
Graham Geo mgr Hudson's Bay Co
G W V Assn G P Davies see
Greenwood Geo H Prov Police
Gronel Jermie farming
Haugen Rupert W land surveyor
Hanson H mixed farming
Hendon David A ranching
Hiborn E L ranching
Hiborn S L ranching
Hill Frank foreman Hyd Min Co
Hill Mrs J Frank millinery
Hill John L Dom Fishery Overseer
Hill Marion clk Royal Bank
Holman Miss (Stanholme Lodge)
Holt John farming
Holt F mixed farming
Hoy C D & Co general store
Hudson's Bay Co Geo Graham mgr
gen store
Hunger F mixed farming
Hutchecroft J G pub Cariboo Observer
Hydraulic Mining Co Ltd
Irish A F mixed farming
Irwin Draper farming
Ives E ranching fruit
Johnston Bros livery
Johnston Wm W farming
Johnston & Collins ops John A Fra-
ser & Co Ltd
Joyce Harry contractor
Kelly David R mgr Royal Bank
Kremin Chas harness shoe repr
Lamo Wm barber
Laronel C mixed farming
Lazarin John blacksmith
LaBourdas Louis opr Dom Govt T-1
Leonard Chas farming
Lindberg John E farming
Livingstone Wm H dairy farming
Lott Miss F hosp nurse
Lunn E C Prov Govt Agent
Lust Frank farming
McLean Donald vet surg
McLean P mixed farming
MacDonnell C R stock farming
Marion F general store
Marsh S J min eng
Moore John farming

Nelson N P poultry farming
Norwood Bros (Thos and John)
contrs
Norwood Cyril A farming
Ormhelm J E mixed farming
Ormhelm O mixed farming
Petrie Rev J A Presby clergyman
Purdy W W mixed farming
Quesnel Gold-Platinum Extracting
Co Ltd S J Marsh mgr
Quesnel Hospital Sydney Allen see
Quesnel Lumber & Trading Co Ltd
A Cox mgr
Quesnel Telephone Co Ltd C H All-
son mng dir
Quinn Peter farming
Rex Theatre A J Elliott prop
Roddie Michael farming
Roddie Thomas farming
Royal Bank of Canada D R Kelly mgr
Saronds Chas farming
Stabler E cattle-raising
Stanholme Lodge (Misses Stanton &
Holman) rooms and meals
Stanton Miss (Stanholme Lodge)
Steele Edw (Wilson & Steele) farm-
ing
Strand John meats prop Cariboo
Hotel
Tertiary Mining Co Ltd D D Fraser
mgr
Thomas Rev Father R C priest
Thomas W mixed farming
Thompson Sisters props Travellers
Rest
Travellers Rest Thompson Sisters
props hotel
Tittle James farming
Vaughan A S mgr Vaughan Realty
Co
Vaughan Realty Co A S Vaughan
mgr
Wah Lee Co Ltd C S Wing mgr gen
store
Wah Sing general store
Waldappel P cattle-raising
Williams S N & Co gen store shoe
reprs
Wilson A J (Wilson & Steele) farm-
ing
Wilson & Steele (A J Wilson and
Edw Steele) dairy
Wing C S mgr Wah Lee Co
Wishart W mixed farming
Wright R H dairy farming
Yan Wah general store

QUESNEL FORKS

a P. O. and settlement at junction of
North and South Forks of Quesnel
River, 56 miles northeast of 150-Mile
House, 180 north of Ashcroft, and
147 north of Clinton, in Cariboo Prov.
Elev. 1500, reached by stage. Has
office of Sub-Recorder Quesnel Min-
ing Division and Dom Govt tele-
graph. This is the gateway to Que-
snel Lake (100 miles long), Que-
snel water and Cariboo Lakes and famous
Swamp River Meadows, and is the
outfitting point for a district which
has produced millions of dollars in
gold. Outside of a few white fami-
lies, residents are Chinese fur trap-
pers. Local resources: Mining and
ranching. Opportunities open to
prospectors, hydraulic miners, dredge-
operators, etc. Gold quartz in abun-
dance.

Bain J G caretaker Bullion Mine
Bullion Mine R T Ward owner
Grider Grant gen store and Dep
Recorder Prov Mines Dept
Harrison & Worth owners Kitchener
Mine
Kitchener Mine Harrison & Worth
owners

Laylander K C mgr Quesnel Hyd
 G M Co
 Lowden Wm ranching telegr agt and
 PM
 Quesnel Hydraulic Gold Mining Co
 K C Laylander mgr
 Ward R T owner Bullion Mine
 Whitmarsh F M mgr Whitmarsh M
 & D Co
 Whitmarsh Mining & Dev Co F M

QUICK

a flag station on the G.T.P. Ry., 18 miles southeast of Smithers, and 9 miles southeast of Telkwa the post office and nearest telegraph office, in Omineca Provincial Elec. Dist. Resources: farming and tie making

- Belknap Bros farming
- Bush Sam farming
- Collins W E farming
- Cook C farming
- Cook Wm farming
- Flockhart Robt farming
- Green D farming
- Hanson Bros the contractors
- Johnson Samuel farming
- Lacroix Gabriel farming
- Lashbrook Wm farming
- McGregor Robert farming
- Moran Agapit farming
- Moran Pete farming
- Ouillet Joseph farming
- Pope Samuel farming
- Regan Patrick farming
- Wakefield Emmett farming
- Williams Roy E farming
- Wilkinson Samuel farming

QUIET COVE

a landing on Limestone Island, west coast of Vancouver Island, on route of C.P.R. west coast steamers. It contains about 8,000 acres of good soil, well watered and easily cleaned. There is a subdivision of 123 acres in 2½ acre lots, suitable for gardening and chicken ranching, on the south side of the island over 200 fruit trees are in full bearing. The winters are mild.

- Brown Chas P ranching
- Cross C A fishery guardian
- Cross M H ranching
- Madigan Jas fisherman
- Mullinberg H prospector
- Patterson F lumberman
- Wickstrom T ranching
- Wilson Wm ranching

QUILCHENA

a P. O. ranching and mining settlement on Nicola Lake, Nicola Valley, in Yale Prov. Elec. Dist., served by stage from Nicola, the nearest railway station on the K. V. Ry. distant 9 miles. Has telegraph office and Dom. Govt. long distance telephone. Population, 60.

- Crompton Wm dock
- Dallas Walter laborer
- Ernsshaw Harry ranching
- Forsyth H E ranching
- Forsyth Wm J carp
- Gottrichson N ranch hand
- Gottlieb Edward harness mkr
- Guichen John P ranching
- Guichen Jas retired
- Guichen Jas A gen store
- Guichen Lawrence P ranching
- Harold Ernest ranching
- Hawkins Miss ranching
- Hawkins Wm ranching
- Hofstetter Otto ranching
- Jackson W O ranch hand
- Keeling Frederic ranching

- Landers Wm F ranching
- McAvoy Elmer ranching
- McAvoy Henry ranching
- McAvoy James ranching
- Madden James ranching
- Mary Reynolds Mine
- Mellen Jeremiah laborer
- O'Brien James ranching
- Page Mrs E ranching
- Peterson Peter farming
- Raspberry Archd ranching
- Turner James horse dealer
- Williams Thad ranch hand

RADIUM

a station on the C.P.R. Cranbrook-Golden line, 13 miles north of Canal Flats, and 15 south of Athalmer. See listings under Fairmont Springs.

RADIUM HOT SPRINGS

a P. O. at the hot springs, 2 miles from Firlands stn on the C. P. R. Cranbrook-Golden line, in Columbia Prov. Elec. Dist. Has Dom. Govt. 1 d telephone. The Radium Hot Springs are open for rheumatic treatment throughout the year.

- Beaton W ranching
- Brothers John ranching
- Brown D farming sec sch bd
- Elliott R mgr Radium Hot Springs
- Elk Park Ranch & S T Co Ltd lumber mfrs

MCCULLOUGH JOHN, Hotel, P.M., Ranching.

- McDiarmid A ranching
- McDonald J ranching
- McInnes Peter farming
- Minn John ranching
- Matheson Axel ranching
- Matheson F mixed farming
- Morrath Wm ranching
- Paulson E mixed farming
- Powis G ranching

RADIUM HOT SPRINGS, E Elliott Mgr.

- Elliott M farming
- Stephen & Sullivan contractors
- Yearling Wm ranching

RAFT RIVER

a P. O. at Clearwater Crossing (flag station on the C.N.R.) 70 miles north of Kamloops, in Kamloops Prov. Elec. Dist. Nearest telegraph (G.N.W.) office is at Birch Island, 3½ miles distant. Population, 56. Has school and is visited by Anglican and Presbyterian clergymen. Local resources: Mining, ranching, trapping. Water power at Raft River Falls.

- Brookfield Theodore mining
- Crawford Frank horse ranching
- Davoren R G V postmaster
- Dowrie Charles sawp farming
- Dwaine Wm sheep ranching
- Epperson C ranching
- Evans J. N ranching
- Glover G M ranching
- Hanson Theo ranching
- Hardy W G ranching
- McDougal P ranching trapping
- MacLennan Jas mixed farming 11'
- Majernous Meld ranching trapping
- Martin Charles mixed farming
- Ordschub Herman ranching trapping
- Rupell J ranching
- Simas J S ranching
- Selke Geo ranching
- Selke S G ranching
- Selke S G Jr ranching
- Stagg Fredk fruit vegetables
- Strem L ranching trapping



Western Specialty Limited

Stationers and Printers

Manufacturers of LOOSE-LEAF SYSTEMS



Everything for the Office

572 Granville St. VANCOUVER



PRINTERS

We cater to
MAIL ORDERS

The
Quality
Press.

HIBBEN-BONE Bldg.
1117-1121
Langley Street
VICTORIA

"Keep Smiling"

Chiropractors

VASS

Wm. H. Vass, D.C.
Roberta A. Vass,
D.C.

(Palmer Graduates.)
(Members of U.C.A.)

506-507

Carter - Cotton Bldg.
198 Hastings, W.
VANCOUVER

RAINBOW

a station on the C.N.R., and G.T.P. Ry., 16 miles west of Lucerne, in Fort George Electoral District, is on Moose Lake. No local residents except section crew. Red Pass Junction, 6 miles east, is nearest telegraph office. Lucerne Station is the nearest Post Office.

RAINY RIVER

a steamer landing served by the Marine Nav. & Enr. Co's boats. See listings under Port Nelson.

RAMBLER

a flag-station on C.P.R. Kaslo-Nan-kusp line, 2 miles east of Zincton, in Kaslo Prov. Elec. Dist. The Rambler Mine is located here. Sandon is the P.O.

Rambler-Cariboo Mine W A Cameron silver lead and zinc, head office Three Forks.

RAMPART

a station on the C.P.R. Crow's Nest line, 10 miles east of Cranbrook, the P.O. in Cranbrook Prov. Elec. Dist. It is the connecting point by auto stage with Fort Steele.

RAND

a station on the B. C. Elec. Ry., 29 miles east of New Westminster, 16 miles from Cloverdale, and ½ mile from Bradner, the P. O., in Delta Prov. Elec. Dist. and Matsqui Municipality. Has good bench land which would be ideal place for a sanitarium. Local resources: Rancheing, fruit-growing and lumbering.

Aspinall Peter rancheing
Brown Robt rancheing
Brown Thos rancheing
Cedervelt Oscar rancheing
Dezelle Fred rancheing
Duncan James rancheing
Duncan James Y rancheing
Elliot Robt rancheing
Ellis & Co lumber mill
Ferguson Victor H farming
Glasebrook James rancheing
Jenvey Geo M ranch poultry hogs
McLennan Thos rancheing
Manual — rancheing
Milley Clifford rancheing
Nicols James rancheing
Nicols Robt rancheing
Simpson Wm rancheing
Sinkerson Fred rancheing
Sidney Chas rancheing fruit
Trompouir Jas rancheing
Willis — rancheing
Wright Fred rancheing

RANGE ROAD

a flag station on the C.N.R. Patricia Bay line, 2½ miles from Sidney, in North Saanich Prov. Elec. Dist. See listings under Sidney.

RANKIN'S SPUR

(See Copper Creek)

RAUSH VALLEY

a station on the G.T.P. Ry., 12 miles east of Melrude, the nearest P.O. and telegraph office, in Fort George Prov. Elec. Dist. There is land available here for pre-emptors.

Attle G F rancheing
Chilton Fred farming

Clements J farming
Council A farming trapping
Hanlan W J farming
Hatnett Anton farming
Holiday A H farming
Johnson Andrew farming
Johnson L M farming trapping
Johnson Otto farming trapping
McFarland F J farming trapping
McFarland J A farming trapping
Martin A farming
Pivett Michael section foreman
Porland J M farming trapping
Roberts R farming

RAYSIDE

a station on the B. C. Electric Ry., first stop east of Burnaby Lake. See listings under New Westminster.

RAYSON'S RANCH

a Dom. Govt. L. D. telephone office, 43 miles south of Golden, the business centre and P.O.

Rayson H C rancher and tel agent

READ ISLAND

a P. O. on Read Island, which is 12 miles long with an average width of 3 miles, and lies to the southeast of Valdez Island, and separated therefrom by Hoskin Inlet. The P. O. is 45 miles north of Comox, and 6 from Bold Point, on Valdez Island, the nearest telegraph office, is served by the Union S.S. Co's boats from Vancouver. There is fine fertile land here open to pre-emption. Population, 25. Local resources: Mixed farming and fishing.

Brockman Nuteon C mixed farming
Brockman W S farming stock
Goodron L rancheing
Holbrook Bert F mixed farming
Hyort H mixed farming
Lambert John H mixed farming
Landers W M farming fishing
Jones John mixed farming
McLean Malcolm S farming fishing
Noren Ole mixed farming
Rosen C F mixed farming
Tell P Ole mixed farming
Tonkins Wm C mixed farming
Whittington W W farming stock

RED GAP

a P. O. on Nanoose Bay and E. & N. Ry., 14 miles north of Nanaimo and 9 south of Parksville. The railway station is at Nanoose, one mile north, in Alberni Prov. Elec. Dist. Has local and long distance B. C. telephone. Straker Lumber Co Ltd. is the only industry, and all the names given below are employees of that company.

Ackerblade Swan tractor driver
Anderson C H mill foreman
Ashdown C planing mill dept
Ashdown G planing mill dept
Ashdown R L marker
Ball Geo sizerman
Bathio Wm timber loader
Bearece I A sec and postmaster
Beaudette P X boom man
Bolderston Thos blacksmith
Boyes R J sawyer
Bruce Wm loader
Craven Geo engineer
Ferguson John sawyer
Gillette J employee
Gray J K timber-kr
Harrison H K millwright
Haskell E W supt
Henley S V planing dept

Joice S employe
 Lother E planer mill dept
 Northrup H A electrician
 Pendleton E P store keeper
 Pendleton F R mgr Straits Lbr Co
 Pendleton Ross asst supt
 Pendleton W R boom man
 Roscow G R accountant
 Ryder G H grader
 Schell J E chief engineer
 Sehm Alfred yard foreman
 Stillwell W J planing mill foreman
 Straits Lumber Co Ltd F R Pendleton mgr mtrs rough and dressed lumber general store
 Volz W fireman

RED PASS JUNCTION

a station on the G.T.P. Ry. and C.N. Ry., 22 miles west of Lucerne at head of Fraser River in Fort George Provincial Electoral District. Lucerne is nearest P.O.

Brindley J S telegraph operator
 Knox W agent C.N.R. & G.T.P.
 Miller J P telegraph operator

REDROOFS

a summer resort on Half Moon Bay, served by the Union S.S. Co.'s boats. See listings under Half Moon Bay.

RED STONE

a P.O. and settlement 90 miles southeast of Williams Lake on the P.G.E. Ry., the nearest railway point, 110 miles southwest of 150-Mile House, and 110 miles from Soda Creek, in Cariboo Pro. Elec. Dist. Has local telephone. There are a few white families and about 1,500 Indians. Local resources: Stock-raising and fur.

Bayliff Hugh P ranching
 Bliss Wm ranching
 Lee E Penrose ranching
 McCulloch Wm ranching
 Ross Ralph ranching
 Stuart Jas gen store

REFFEK

a flag-station on the C.P.R. near Silica.

REFUGE BAY

a P. O. on Porcher Island, 20 miles from Prince Rupert, the nearest telegraph office, in Prince Rupert Prov. Elec. Dist. Communication with Prince Rupert other than by chartered boats is by the "Asawaikat" which makes fortnightly trips. Has Anglican church hall. Local resources: Farming, vegetable growing, stock-raising and mining.

Albert Saml farming
 Allen Albert A mining
 Bath Geo mining
 Brendler P mixed farming
 Bevan Archd pre-emptor
 Coter —
 Cody Judson farming
 Collins Fred farming fishing
 Currie John farming
 Dawson Jess farming
 Dewhurst Leonard engineer
 Fuller Robt farming
 Gilbert J H tailor
 Holmberg Alex poultry ranching
 Holm Alex farming
 Hudson Edward farming
 McFadden John fishing
 McFadden Michael fishing
 McLeod M S farming
 McTavish Neil mining

Miller Wellington H farming
 Miller Mrs W H gen store PM
 Murray John F mining cattle
 Murray Owen mining cattle
 Parson Edw fishing
 Paterson Frank T mining fruit
 Quinn Jos farming
 Refuge Bay Farmers Institute A E
 Allan sec
 Rothwell Unsworth farming
 Rath Percy mining
 Shimmonds Ernest pre-emptor
 Sims Wm fishing farming
 Sullivan Michl farming fishing
 Waigren John fishing
 Wanhope Jas cattle ranching
 Warner Walter ranching
 Welcome Harbor Farmers Inst F O
 Cole sec
 Wright Harry mixed farming

REISWIG

a farming settlement 12 miles east of Lumby the P.O. and 28 east of Vernon, in No. Okanagan Prov. Elec. Dist, served by stage. Has public school.

Byers T E farming
 MacGregor A farming

REMO

a P. O. and settlement on the G.T.P. Ry., and Skeena River, 7 miles west of Terrace, the nearest telegraph office, and 87 east of Prince Rupert, in Prince Rupert Prov. Elec. Dist. Has Govt ferry. Local resources: Fruits, vegetables and lumber.

Beard F W small fruits and mgr
 Skeen Co-op Assn Ltd, Terrace
 Brakenbury Wm fruits
 Carr Richard fruits and stock
 Erlandson Jens small fruits
 Evans H small fruits
 Hulbert H L small fruits
 Kitsum Kelum Timber Co Ltd W G
 Ludgate mgr mtrs lumber and logging
 Kroeger Martin small fruits
 Laird T D small fruits
 Lappel Joseph small fruits
 Lindstrom S small fruits
 Ludgate W G mgr Kitsum Kelum Timber Co Ltd
 Neidhart John fruits, ferryman
 Sellin J A D postmaster

RENATA

a P. O. and steamer landing on Lower Arrow Lake, 15 miles north of Robson, in Skeena Prov. Elec. Dist. Has Dom. Govt. long distance telephone and public school. The Mountain Chief Mining Co. operate a mine about 2 miles distant. This is largely a Mennonite settlement. Local resources fruit growing.

Abrams Peter fruit-growing
 Dhority J W fruit-growing
 Epp Abram fruit-growing
 Epp Judrich fruit-growing
 Freisen B J fruit-growing
 Freisen J A laborer
 Freisen P H laborer
 Harms Abram fruit-growing
 Harms Bros (P P and W) mtrs lumber ties boxes
 Harms P P of Harms Bros
 Harms P W fruit growing
 Harms W of Harms Bros
 Hitehm J fruit-growing
 Koebank W fruit-growing
 Jung Hugo gardening fruit
 Letkeman P M fruit-growing
 Mountain Chief Mining Co Ltd cop-
 per J W Evans mgr

**Cassidy's
LIMITED**

**Manufacturers
 Jobbers and
 Retailers of
 Fine China**

Crockery**Glassware****Vitrified
Hotel Ware****Cut Glass****Silverware****Cutlery****Brassware****Tungsten
and Nitrogen
Lamps****Dolls & Toys****Wear-Ever
Aluminum****Columbia
Grafonolas
and Records**

929-33

**Granville Street
Vancouver**

Hotel Westholme VICTORIA

The
Up-Town
Businessman's
Hotel

Hotel Westholme VICTORIA

B. C. Tailoring Co.

ESTABLISHED 1910

LADIES'
and
MEN'S
TAILORS

Importers
of Fine
Woolens

128

Hastings Street E.
VANCOUVER

Nash F W fruit-growing
Penner Abram laborer
Reimer Jacob fruit-growing
Schabansky H fruit-growing
Weins Mrs J fruit-growing
Wiebe J dairying gen store PM
Wheler Owen of Mountain Chief
Mining Co Ltd

RENDEZVOUS ISLAND

in Calm Channel, about 1 mile north-east of Read Island, in Comox Prov. Elec. Dist., reached by Union S. S. Co.'s boats which carry mail.

Jardine J E fertilizing plant
Johncox B F fish oil plant

RESPLENDENT

a station on the C.N.R., and G.T.P. Rys., on the Fraser River in Mt. Robson Park, 24 miles west of Lucerne, the nearest Post Office, in Fort George Prov. Elec. Dist. No agent. Nearest tele. office at Red Pass Jct., 2 miles east.

Baney Steve C N R foreman
McGuire Mitchell G T P sec foreman
Smith H R pump man

RETALLACK

a station on the C.P. Ry., Kaslo-Nakusp br., 2 miles east of Zincton, 17 miles from Kaslo, in Kaslo Prov. Elec. Dist. Has Dom. Govt. tel. off. Address mail via Zincton P.O.
Anderson D lessee Whitewater Mine
Burgess W H lessee Whitewater Mine

Delmaso J lessee Whitewater Mine
Depretto J lessee Whitewater Mine
Grant A lessee Whitewater Mine
Grant O lessee Whitewater Mine
Halpin M J lessee Whitewater Mine
Wall J lessee Whitewater Mine

RETASKIT

a siding on the P.G.E. Ry., 8 miles from Lillooet, the P.O., in Lillooet Prov. Elec. Dist. No residents.

RETHEL

a siding on P.G.E. Ry., 45 miles north of Squamish and 7.4 miles from

Mons. in North Vancouver Prov. Elec. Dist. The nearest P.O. is Alta Lake. No residents.

RETREAT COVE

a P. O. and farming settlement at the north end of Galliano Island, one of the Gulf Islands in the Straits of Georgia, in The Islands Prov. Elec. Dist. It is reached by C. P. Ry. (Victoria-Ganges route) steamers weekly, and is 9 miles distant from Chemainus on the E. & N. Ry., the nearest telegraph office. Has public school. Large salteries operated in the winter months prepare herring for export to Japan and China. Trolling of salmon and cod chiefly is carried on. The land is mainly held by the Western Fuel Co. who are willing to sell surface rights, and there is also some private land for sale.

Allison Frank lightkeeper
Appleby John logging
Baines George fishing
Beale Geo fishing
Beale Walter mariner
Bristow Mrs A S sec North Galliano school board
Bristow Frederick G mixed farming
Chirns Jeremiah orchardist
Cook Carl dairyman
Cowan John farming
Deacon Andrew farming
Dotsu T fishing
Eastrohm Wm logging
Gregert Chas general store
Hagashide O fishing
Karr Sandon deckhand
Karr Wm farming
McClure Andrew W farming see sch board
McClure Wm farming
McCoskrie Wm farming
Peterson Hans farming
Ode T fishing
Reches M farming
Schonfeld M farming
Shaw John fishing and P M
Silvey Domingo logging
Tabatu Rikinashi fishing
Taylor Henry H school teacher
Wilson John fishing

Revelstoke

with a population of 3,500, lies in the beautiful Columbia River Valley, surrounded by lofty and picturesque mountains, some clothed with trees and verdure to their very peaks, others crowned with rugged and rocky spires or glistening glaciers. Situated on the main line of the C. P. R., 379 miles from Vancouver, and 267 miles from Calgary, it is also the gateway of the Kootenay and Arrow Lake Districts—now famous as fruit-growing centres. Surrounded by vast areas of timber her lumber industries are second to none in the Province. With the completion of the Auto Scenic Road to the top of Mount Revelstoke, the beautiful River Road Driveway, extended 17 miles, and the new road west connecting with the Okanagan Valley, the lover of horse or auto can enjoy himself to the full. As the Government have placed Mount Revelstoke in their park reserve, the auto road

leading to the top of this mountain is becoming a world-wide attraction to tourists.

Has offices of Provincial Government Agent, Assessor and Collector, Land Commissioner Revelstoke Land Recording District, Provincial Police Constable, Gold Commissioner Revelstoke Mining Division, Deputy Collector Inland Revenue (Canada), Collector of Customs, Revelstoke District Registrar of the Supreme and County Courts and Queen's District County Court. Has public and high schools.

Investments.

The 20,000 square miles of mineral lands tributary to Revelstoke probably contain as much mineral wealth as any similar section on the American continent, and its natural advantages for economical mining are surpassed by none. The principal minerals are gold, silver lead, copper, zinc, iron, manganese,

chromium, tungsten, molybdenum, aluminum, barium, mercury, arsenic, talc, antimony, sulphur, lime, etc. There are rich placers, high-grade gold ores and high-grade silver-lead ores near the surface, which the prospector can work himself, large, medium to low-grade veins of gold, copper, silver-lead and zinc ores, and mica, marble and cement, clay, etc., for the capitalist; and a great field for the metallurgist and the scientist. The high mountains with their tunnel sites, the abundance of large timber for lumber, charcoal and other mining purposes; great water power at or near every mine, assuring electricity for power, light and smelting; numerous navigable lakes and streams, together with the good roads policy and the liberal mining laws of the Provincial Government, form a combination which the trained mining man and the careful investor cannot afford to overlook.

Manufactures.

Revelstoke owns its own water, light and power systems. Since electric light and power are developed from water power it can offer very cheap rates on these commodities to any manufacturers who will settle here. There are openings at present for pulp and paper factories, tannery, machine shop, foundry, smelter, brickyard, fruit and vegetable cannery, sugar beet factory and flour mill.

Sport.

Among the numerous species of game to be found within easy reach are the grizzly bear, mountain goat, caribou, deer, goose, duck, grouse, while the many mountain streams teem with the numerous varieties of trout and other fish.

Attractions.

To the Alpine climber there are plenty of unconquered snow-clad peaks that offer all the difficulties and dangers of the Swiss Alps. To those who wish to get a glimpse of the rugged grandeur of this sea of mountains, without the danger, there is an auto road which affords this pleasure, or the mountain trail either for foot or on horse-back.

Arrow Lakes—27 miles south of Revelstoke the Columbia River finds its identity in a chain of lakes. The C. P. R. from Revelstoke connects at Arrowhead with a palatial line of steamers, which lands the tourist in Robson in 10 hours. Arrow Lake has been likened to Lake Geneva. There are sheer, rocky cliffs, the heavily timbered slopes, the fertile valleys with orchards and homes of the settlers dotted here and there.

Dutchman Caves—Three hours east of Revelstoke on the C. P. R. one can visit these wonderful caves, with their subterranean passages, their century-worn arches, or their large chambers whose walls have been worn smooth by the rush of waters as they tore their way into the heart of the mountains. Seven miles from the Caves is the Eric Glacier on the C. P. R. A palatial hotel accommodates the tourists who flock from every part of the world to take in the grandeur of the scenery of this summer resort. Swiss guides are ready to show parties the best trails and the best views. Splendid roads and

trails have been made and a week here during the hot summer months will never be forgotten.

Haleyton Hot Springs and Hotel—Noted for its marvellous cures in cases of rheumatism.

Revelstoke City Officers.

Mayor—Walter Bews.
City Clerk—W. A. Gordon.
City Solicitor—W. I. Briggs.
Health Officer—Dr. J. H. Hamilton.
Police Magist.—Dr. J. H. Hamilton.
Chief of Police—Jas. Cleland.

B. C. Government Officers.

Govt. Agent—Arthur Johnson.
Assessor and Collr.—J. A. Stewart.
Constable—J. Mead.
Mining Recorder—John Lee.
Sheriff—W. J. Law.
Mining Engineer—J. G. Langley.
Bridge Inspector—Thos. Kilpatrick.
Road Supt.—J. B. McKenzie.

Dominion Government Officers.

Collector Customs—E. R. Atkins.
Customs Officer—Thos. Steed.
Inland Rev. Collr.—E. R. Atkins.
Inspector Lands—H. Cook.
Land Agent—T. J. Wadman.
Postmaster—T. E. L. Taylor.
S. C. Re-establishment—D. G. Montgomery asst L. N. S.

Abbott H H B land surv
Abrahamson Douglas electn City Elec Dept
Abrahamson Edith M steno Imperial Bank

Abrahamson John retired
Abrahamson J K road masters' clk C P R

Abrahamson O W bldg contr and presp Revelstoke Sash & Door Factory

Adair S J mtr C P R

Adams D eng C P R

Adams F boiler foreman C P R

Adams Fred W frmn C P R

Adams Howard machinist appr

Ainslie Wm O hlpr C P R

Alexander J mrmn C P R

Allan Wm plumber Revelstoke

Plumbing & Heating Co

Allen Thomas mixed farming

Amann Chas J clk assessors office

Amato G car repairer

Amato L checker C P R

Anderson Albert L foreman C P R

Anderson John carpenter

Anderson Peter bridgeman

Anstie W A mng dir Forest Mills of B C

Antilla A trainman C P R

Antilla J E trainman C P R

Armstrong J H mgr Armstrong Co

Armstrong J H chf disp C P R

Armstrong & Co Jarvis H Armstrong mgr shoes and repairing

Armstrong R C appr C P R

Armstrong Wm J conductor C P R

Armstrong Willis J engineer C P R

Armstrong W engineer C P R

Armstrong W D acct Customs Dept

Armstrong W H lab C P R

Arcy E R Collr of Customs and Inland Revenue

Arctonson Jas fruit farming and mstr Enterprise Brewery

Baeholder E S trainman C P R

Baillie D trainman C P R

Bain Albie steno Sutherland & Hamilton

Bain A R engineer C P R

Bain F W tailor pol station

Baker L A clk Columbia Hdw Co

Bannister W F mrmn C P R

Barber J Guy watchmaker jeweler and optician

Dr.
T.
Glendon
M
O
O
D
Y

"The
Gentle
Dentist"

Offices:
D A W S O N
B L O C K
(Corner Main and
Hastings)
Vancouver

"If it hurts
don't pay
me."

GORDON GARAGE

**AUTO GARAGE
REPAIRS**

**DISTILLATE
STATION**

AUTO DEALERS

Sole Island Agents

**ALLISON
DISTILLATE
BURNER**

921 GORDON ST.

VICTORIA

Barber W J shop foreman C P R
Bareuther A pianist Rex Theatre
Barker Alice waitress King Edward
Hotel

Barley J W fireman C P R
Barrault F fireman C P R
Barratt Thos ranching
Barron W Y fireman C P R Tele
Barton Wm photographer
Bassett E J disp C P R
Bateson J T trainman C P R
Batten C E swehman C P R
Beattie R B trainman C P R
Beavo W A engineer C P R
Beck J conductor C P R
Beckwith F fireman C P R
Beech Robt driver Jos Curtis
Beech T teamster City Transfer
Belcher Wm blacksmith C P R
Belenske John car repairer
Bell Adam W mach C P R
Bell David S boilermaker C P R
Bell Dougald mach C P R
Bell G W Ltd G W Bell mng dir
groceries bakers and confectioners
Bell Jas carp C P R
Bell J G pipefitter C P R
Bell Mary E asst postmaster
Bell W conductor C P R
Bell W R treas G W Bell Ltd
Bennett A J frmn C P R
Bennison L trainman C P R
Bentley E G engineer C P R
Berestford Harry mach C P R
Bews F G jeweler and optician
Bews J H pharmacist Walter Dews

**BEWS WALTER, Druggist, Station-
ery, Kodaks and Photographic Sup-
plies, Agent for Victrolas (Victor
Talking Machine), Mayor.**

Hibb O T mgr Multiplex Mining Mill-
ing & Power Co Ltd

Big Eddy Farmers' Institute W
Calder sec
Blackberg Andrew sec foreman C P R
Blacklock B R clerk C P R
Blackwell Douglas engineer Queen
Victoria Hospital
Blackwell Gordon elevator opr C L
Hume & Co

Blake J engineer C P R
Blaisey I fireman C P R
Blondheim M laborer C P R
Bond E H janitor Court House
Booth Thomas mixed farming
Borley J fireman C P R
Bourne E J men's furnishings boots
and shoes
Bourne Frank hlpr C P R
Bowonick J fireman C P R
Boyd John ranching
Boyle John baker G W Bell
Boyle John mixed farming
Bradshaw E L clk C P R
Bradshaw Howard mach app C P R
Bradshaw Wm H appr C P R
Braham Harry meat cutter P Burns
& Co
Bregolisse E men's furnishing boots
shoes groceries flour
Bridge Inis clk C B Hume & Co Ltd
Bridge J W car insp C P R
Bridge R C J checker C P R
Bridge Wm C N C P R weighmaster
Bridge W W car inspector C P R
Brier W engineer C P R
Brierley F bkpr A Hobson
Briggs Lemuel I clk Chas R Mac-
donald

**BRIGGS W I, City Solicitor, Bar-
rister and Solicitor, Notary Public.**

B C Cafe Charlie Sing mgr restaurant
Brooke Margt nurse Queen Victoria
Hospital

HOTEL REVELSTOKE

H. A. McCALLUM, Manager

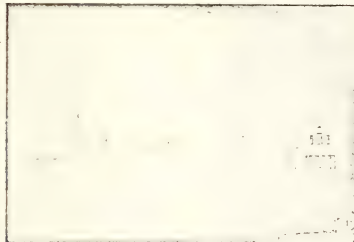

Situated at the C.
P. R. Depot, which
commands a beau-
tiful view of Mount
Begbie and the
Gold Range Moun-
tains.

Headquarters
Tourists
and Mountain
Climbing
Parties.

American Plan \$3.50 and Up

Porters meet all trains.

Headquarters for commercial travellers.

Well-lighted sample rooms located in the centre of the city.

Brown A divn master mech C P R
 Brown J E cond C P R
 Brown W G T trainman C P R
 Bruce C lab C P R
 Bruce H conductor C P R
 Bruce J E messenger Dom Express
 Bruner W C trainman C P R
 Bunyan John janitor City Hall
 Burfield J H agt Dom Express
 Burgess H H eng C P R
 Burn Wm trainman C P R
 Burns P & Co Ltd V H Lowden mgr
 wholesale and retail meats provisions
 Burrige E G of Burrige & Son
 Burrige H E of Burrige & Son
 Burrige & Son (E G & H E)
 plumbers and tinsmiths McClary
 furnaces
 Byrne S fireman C P R
 Calder B C cond C P R
 Calder C W city constable
 Calder D engineer C P R
 Calder W C cattle-raising and dairy
 Calson A G milkman
 Cameron W F swehman C P R
 Campbell C J C P R inspector
 Campbell D fireman C P R
 Campbell D R farming and dir United
 Farmers of B C
 Campbell J A cond C P R
 Campbell J P S trainman C P R
 Canadian Bank of Commerce E G
 Sanford mgr
 C P R Lunch Counter Mary Wilson
 mgr
 C P R Telegraphs J L Smith agent
 Canceled Tony fruit and dairy
 Candy P E fireman C P R
 Cappenero Algelo mixed farming
 Carlson A G dairy farming
 Carlson Henry C farming
 Carlson Swan dairy farming
 Carman J E mgr Revelstoke Cream-
 ery Co
 Carmichael John machinist C P R
 Carmichael J engineer C P R
 Carmichael J filter C P R
 Carmichael J S loco eng C P R
 Carpenter H engineer C P R
 Carr A C trainman C P R
 Carralacho Tony fruit farming
 Cartwright J W mgr Knowles & Mc-
 Auley
 Cashato Daniel mixed farming
 Cashato Julius farming
 Cashato L cellerman Enterprise
 Brewery
 Cathels Myrtle clk J Guy Barber
 Catlin L driver A Hobson
 Cato Arthur mach C P R
 Cerolini John driver B Bregolisse
 Chaddock Wm D mach C P R
 Chisholm R clk C P R

CITY TRANSFER, B D Switzer Mgr.
 Express and Draying, Coal and
 Storage.

Clark G fireman C P R
 Clay C conductor C P R
 Clay W M conductor C P R
 Cleaver Rose waitress Revelstoke
 Hotel
 Cleland Jas chief of police
 Club Cafe Hong Wo rest restaurant
 Cluff George mixed farming
 Cochrane F B conductor C P R
 Cockerill A fireman C P R
 Cocks S J filter C P R
 Cochrane Gus driver A Hobson
 Colbeck E billard and pool parlor
 Colbeck Harry fruit farming
 Colbeck Henry mixed farming
 Collia Bruno section foreman
 Collins M J mixed farming
 Columbia Hardware Co Ltd C B
 Hume mgr dir hardware and
 furniture, McClary stoves and
 ranges
 Comozzi Jas machinist helper C P R

Comozzi John fruit farming
 Comozzi Jos mixed farming
 Comyn-Ching Rev J M Anglican
 minister
 Concellieri A farming
 Connolly W A P vice-pres G W Bell
 Ltd
 Cook A F trainman C P R
 Cook H inspector Dom Lands and
 Crown Timber
 Cooke M trainman C P R
 Cooper W H steno C P R
 Corkill Wm bridgeman C P R
 Cormier Chas clk McKinnon Cigar
 Store
 Cormier F conductor C P R
 Cormier W W clk McKinnon Cigar
 Store
 Corrente A machinist help C P R
 Corsford Jas loco engineer C P R
 Cosby H L fireman C P R
 Cosford J engineer C P R
 Costerton M F trainman C P R
 Countryman G A trainman C P R
 Coursier H N ins and coal
 Coursier Isabella school trustee
 Coursier Olga school teacher
 Cowan David lineman Revelstoke T
 L & B Tel Co
 Cowan W mgr Revelstoke Trout Lake
 & Big Bend Tele Co
 Cowie Andrew restaurant
 Craig C K trainman C P R
 Cranston S Fmrz C P R
 Crawford Jas clk C B Hume & Co
 Crawford Jamieson fireman CPR
 Crawford Jos farming
 Crawford R F trainman C P R
 Crawford T M trainman C P R
 Crawford W engineer C P R
 Creelman Elizabeth school teacher
 Creelman Laura school teacher
 Cressman Jos tailor John Lee
 Cretelli D checker
 Crick Anna ladies and childrens wear
 Crick F eng C P R
 Crowe A W conductor C P R
 Crowl S D mixed farming
 Crump T H trainmaster C P R
 Curtis Jos transfer and coal dir
 Curtis T H trainman C P R
 Curveon Jessie maid Revelstoke Hotel
 Dabell R clerk C B Hume & Co Ltd
 Daniels F W train clerk C P R
 Davenport C H oil pumpman C P R
 Davenport C H statuary fireman CPR
 Davenport Elsie steno Kootenay
 Agencies Ltd
 Davidson A coal and draying
 Davies Tra nurse Queen Vic Hosp
 Davis Chas clerk Walter Bews
 Davis Gilbert dispatch clerk P O
 Davis G O F conductor C P R
 Davis Jas bridgeman C P R
 Davis O P cond C P R
 Day Jos ranching C P R
 Day J S trainman C P R
 Dean P engineer C P R
 Debluss Jos car repairer C P R
 Defoe Peter trapper and prospector
 Delacherous G A roadmaster C P R
 Delaney W laborer
 Dennis Courtney nurse Queen Vic-
 toria Hospital
 Deptford Geo F eng C P R
 Deptford G engineer C P R
 Deroche E E school teacher
 Desourdy N second hand store
 Dickey W Earle city elec supt
 Dickey W J janitor high school
 Dimes H F cond C P R
 Disney E S fireman C P R
 Dixon E A engineer C P R
 Dominion Express J H Burfield agt
 Donaldson Irene steno Sibbald & Son
 Donaldson R engineer C P R
 Donaldson W B engineer C P R
 Donaldson W E clerk Walter Bews
 Donnelly Geo ranching



**North
 American
 Life**

**Assurance
 Co.**

**Head Office:
 Toronto, Ontario**

E. W. Keenleyside

**Provincial
 Manager**

Suite 317-321

470

Granville

Street

**Vancouver
 B. C.**

**Phone
 Sey. 225**



Linklater

LIMITED

HIGH-CLASS TAILORS

Importers of
FINE WOOLENS

Special Attention
To Mail Orders

1120
BROAD STREET
VICTORIA

Drugless Healing



We have Every
System, Method or
Appliance—Electrical and Other-
wise—used by any-
one Anywhere, for
the Cure or Pre-
vention of Disease.

Call, Write or Phone
Sey. 603

DOWNIE Sanitarium, Ltd.

1501
Standard Bank Bldg.
VANCOUVER

Douglas Robt mach C P R
Downing A R engr inspector C P R
Downs T mgr Enterprise Brewery
Drace Albert of Rosse & Drage
Drimmie M eng C P R
Duchman John ranching
Duncan J R cond C P R
Duncan S fireman C P R
Dundas A L junior Bank of Com-
merce
Dunlop I A steno C P R
Dunlop J S engineer C P R
Dunn R R fireman C P R
Dunn W m carpenter C P R
Dziadosz P mixed farming
Eades Rogd clk L C Masson
Eades W J princ Central school
Earnest A fireman C P R
Eaton Annie teach high sch
Edgar John bridgeman C P R
Edward H W taxidermist
Edwards J trainman C P R
Edwards M trainman C P R
Ely R fireman C P R
Elliott R A svchman C P R
Elliott S acct C P R
Empress Theatre W A Smythe mgr
road and picture theatre

English J C trainman C P R
Enterprise Brewery T Downs mgr
mfrs porter and near beer
Esselmont R trainman C P R
Evans S D eng C P R
Fagnelli Jos fruit growing
Fagnelli Jos foreman C P R
Fagnelli N lab C P R
Fahey A eng C P R
Faint E engineer C P R
Falk O engineer C P R
Farniloe J H trimmer C P R
Farrell J C fireman C P R
Farrow W E beamster Palace Livery
Ferguson F trainman C P R
Ferguson H trainman C P R
Ferguson I C brakeman C P R
Ferguson John laborer C P R
Ferguson L C trainman C P R
Floetham Fred clk L C Masson
Fleming W mgr United Farmers of
B C
Fleming W jr secy United Farmers
of B C
Fleming W G clerk Dom Lands
Flemming Robt fruit farming
Foote W A pest and the contractor
Forbes A trainman C P R

FOREST MILLS OF B C LTD, W A
Anstie Mng-Dir, I Hale Sales Mgr,
Mfrs of Fir, Hemlock, Cedar, Pine
and Larch Lumber, Mouldings,
Finish, Bath and Shingles, Mills
at Taft, Three Valley, Cascade and
Nelson.

Fredemickson Carl foreman C P R
Friedmuckson G fireman C P R
Frisky W G trainman C P R
Fronson G M bridgeman
Full J S fireman
Fulton A Y driver Dom Express
Fusco L J brewer
Fyfe O R messenger
Galliciano Dominick bakery and
groceries
Galliciano Dominick fruit farming
Gannon N fireman C P R
Garland Dorothy clerk H Manning
Garland J baker A Hobson
Garner Geo mixed farming
Gastaldin F machinist helper
Gayman B F mixed farming
Gee J C trainman C P R
Gee W cond C P R
Genzal A R cond C P R
Geoghegan G I acct P Burns & Co
George Henry fireman
Gibson Alex brakeman
Gibson Rev A R Presby minister

Gibson Marjorie nurse Queen Victoria
Hospital
Gilliland W L mgr Imperial Bank
Gillispie Thos bridgeman
Goble Jas machinist
Goble J M blacksmith C P R
Goch M dairy farming
Godard H H acct C P R
Godfrey J R fireman C P R
Goldsmith Frank bottler Enterprise
Brewery
Goodship L A fireman C P R
Goodwin G R eng C P R
Gordon Walter emp Revelstoke Hotel
Gordon W A city clerk treasurer
assessor and collector
Gosbey H conductor
Gosby P cond C P R
Gove W C trainman C P R
Grace Thos farming
Graham J roadmaster C P R
Graham W fireman
Granat Henry mach C P R
Granstrom Chas dairy farming
Gray D fireman C P R
G W A F W Daniels see
Griffin M conductor C P R
Griffiths F T chief clerk C P R
Griffiths T dairy farming
Gruner A eng P Burns & Co
Guiletto Jas groceries
Gunn W R trainman C P R
Gustafson E eng C P R
Gwinn C D fireman C P R
Hacker H W switchman C P R
Haggitt C eng C P R
Hale Isaac sales mgr Forest Mills of
B C
Halligan T W princ high school
Hamilton S fireman C P R
Hammond J trainman C P R
Hamilton Dr J A of Sutherland and
Hamilton medical health officer
police magistrate
Hamilton Myrtle maid Queen Victoria
Hospital
Hamilton W junior Central school
Hamer C dairy farming
Hamer J N dairy farming
Hamer J R mixed farming
Haney J F dispatcher C P R
Hanna G E cond C P R

**HANSFORD W F, Barrister and
Solicitor**

Hanson A A G trainman C P R
Hardie Jessie teller Bank of Com
Hardy G W asst acct C P R
Harling S G cond C P R
Harris Albert boiler maker C P R
Harris W fireman C P R
Harrison C fireman C P R
Harvey F trainman C P R
Hathaway J farming
Haug H trainman C P R
Haulding F M eng C P R
Hay Henry farming
Hay Jessie clk H Manning
Hayward A E opr C P R Tels
Heard T dentist
Hedstrom D trainman C P R
Henderson C A boilermkr hpr CPR
Henderson E messenger C P R Tels
Henderson Isabel clk Fred Young &
Co
Henderson J engineer C P R
Henderson P B conductor C P R
Henry John hpr C P R
Henry J call boy C P R

**HILL FRED B, Barrister and
Solicitor**

Hill W trainman C P R
Hobson A baker and grocer hay
flour and feed C P R
Hodson Victoria opr Revelstoke
Trout Lake & Big Bend Tel Co
Hogarth A C acct Molsens Bank
Holten C E T mach appr C P R
Hooley F B engineer C P R

Hope T swehman C P R
 Hornell W dept mgr C B Hume & Co
 Horwood W J fireman C P R
 Hoszowski D mixed farming
 Houlding M eng C P R
 Howson J trainman C P R
 Howson L A mgr Howson's Furniture Store
 Howson's Furniture Store L A Howson mgr furniture house furnishings musical instruments and undertakers
 Hughes T conductor C P R
 Hume C B mgr C B Hume & Co Ltd mng dir Columbia Hardware Co Ltd sec school board and fruit growing
 Hume C B & Co Ltd C B Hume mgr Department Store
 Hume J P dept mgr C B Hume & Co
 Hume R M dept mgr C B Hume & Co
 Humphreys S prop Revelstoke Plumbing & Heating Co
 Hunerfauth Fredk barber
 Hunt Lillian clk H Manning
 Hunter J P eng C P R
 Hyatt Jean school teacher
 Hyde C E clerk C P R

**IMPERIAL BANK OF CANADA, W
 L Gilliland Mgr.**

Inkster John hlp C P R
 Inkster Wm car inspector C P R
 Inkster W call boy C P R
 Innes J A chief clerk C P R
 Jenkins Emma school teacher
 Jenkins J engineer C P R
 Jensen A fireman C P R
 Johnson Arthur Govt Agent Registrar Supreme and County Courts Prov Govt Gold Commr and Stipendiary Magistrate
 Johnson A eng C P R
 Johnson C A fireman C P R
 Johnson D trainman C P R
 Johnson Geo A pump man
 Johnson J engineer C P R
 Johnson J car inspector
 Johnson K eng C P R
 Johnson Oscar engineer C P R
 Johnson S engineer C P R
 Johnson W T sec-trens C B Hume & Co
 Johnston D A eng C P R
 Johnston D H fireman C P R
 Johnston Hazel clk City Transfer
 Jolliffe Victoria chief opr Revelstoke Trout Lake & Big Bend Tele Co
 Jones Andrew brakeman
 Jones A conductor C P R
 Jones Estelle E cashier C B Hume & Co Ltd
 Jones E R trainman C P R
 Jones Hettie gen del clk P O
 Jones O trainman C P R
 Jordan Walter editor and mgr Revelstoke Review
 Judge Lee tailor cleaning and press-ing
 Keegan H W engineer C P R
 Kellett S A switchman C P R
 Kelly E J swehman C P R
 Kelmer E trainman C P R
 Kemerling G L dispatcher C P R
 Kempster Harry mach C P R
 Kempster Henry tool maker
 Kennedy Peter miner
 Kenward A engineer C P R
 Kenward A J fireman C P R
 Kenward Beverley mach appr C P R
 Ketcham E C dispatcher C P R
 Ketchum Wm W prop Service Barber Shop
 Kilby J engineer C P R
 Kilpatrick Thos Prov Bridge Insprtr
 Kimberley G carpenter loco C P R
 Kincaid A E mgr Kootenay Agencies Ltd

King Edward Hotel H J McSorley prop
 Kipp C W F engineer C P R
 Kitson Andrew prospector
 Knight G H tailor
 Knowler & Macaulay Ltd J W Cartwright mkr CPR boarding ctrns
 Knox J conductor C P R
 Koelkenbeck Gertrude nurse Queen Victoria Hosp
 Koelkenbeck H F eng C P R
 Koller S B trainman C P R
 Konghan D B conductor C P R

**KOOTENAY AGENCIES LTD, A E
 Kincaid Mng-Dir, Real Estate, Insurance and Financial Agents.**

Kushman Thos mixed farming
 Kwong Hong On Wo Kee & Co Chinese groceries
 Kwong Lee laundry
 Lablanc Louie fruit farming
 Laforme Geo farming
 Lancaster F trainman C P R
 Langille Alex D trainman
 Langley A G mining engineer in chg Mining Division No 5
 Lapworth J J fireman C P R
 Larson Oscar farming
 Laughhead Howie mixed farming
 Laughlin H C dispatcher C P R and alderman
 Loughton John mgr Windsor Hotel
 Loughton Robt prop Victoria Hotel
 Law Roy clk Dom Express
 Law R fireman C P R
 Law W J sheriff Prov Govt
 Lawson Fred lineman C P R Tels
 Leblais Louis farming
 Lee A W engineer C P R
 Lee John mining recorder
 Lee John tailor cleaning and pressing
 Leedham G engineer C P R
 Leighton C V C fireman C P R
 Leonard Chas mixed farming
 Leonard Marie maid Queen Victoria Hosp
 Leslie Albt E, janitor Bank of Com
 Leslie J fireman C P R
 Leslie J H opr Rex Theatre
 Leslie N W mixed farming
 Lessard E fireman
 Levesque A Pete prop Union Hotel and dairy farming
 Lindbert C weighmaster
 Lindberg Dora waitress Revelstoke Hotel
 Lister Anna D matron Queen Victoria Hospital
 Little F B trainman C P R
 Little John laborer C P R
 Little T E dispatcher C P R
 Loftus T fireman C P R
 Long Tony fore-man
 Lonneke F W fireman C P R
 Lonzo Jos fruit farming
 Low David emp Revelstoke Hotel
 Low Theora opr Revelstoke Trout Lake & Big Bend Tele Co
 Lowden V H mgr P Burns & Co
 Lowe David ranching
 Lundell A F supt water works
 Lundell C E carpenter
 Lyons J engineer C P R
 Lyons J H pres YMCA and eng CPR
 Lyttle Dorothea lodger Can Bk Com
 McAlpine D engineer C P R
 McArthur A general foreman C P R
 McArthur E J uttr C P R
 McBean E prospector
 McCallum B mgr Revelstoke Hotel
 McCallum T clerk Sturdy Hardware Co
 McCannell D engineer C P R
 McCarter Geo S barrister and solicitor
 McCarty Frank mixed farming
 McCarty F prop Palace Liv'ry



**Johnstone
 and
 Rowlands**

We have the largest listing of property in the interior of B. C.

**Farms
 Cattle Ranches**

Write us for information.

P. O. Box 518

KAMLOOPS



**KAUSTINE
 WATERLESS
 TOILETS**

Absolutely Odorless and Sanitary

The only efficient system for Unsewered Districts, Homes—Schools—Factories, Etc.

Send for Catalogue
WILLARD-HUME Co.
 LIMITED
 B.C. Distributors
 Standard Bank Bldg.
 VANCOUVER

Macdonald Marpole Co., Ltd.

COAL

1001 MAIN ST.
VANCOUVER

The Truth About

OIL

We have 1479 acres
n Real Oil Territory
in

TEXAS

002 Acres in the
Lower Fraser
Valley

"The Biggest
Business in
the World."

TEXAS- DUPLEX

Oil and Refining
Co. of
Fort Worth, Texas

Apply to Fiscal Agents
for Stock

**NATIONAL
FUNDING CO.**
of Canada, Ltd.
Standard Bank Bldg.
Vancouver

McCarty Blanche steno Dom Lands
Office
McCrac Alex prospector
McCulloch W engineer C P R
McDaniels F R eng C P R
McDonald Allen trainman
McDonald D A cond C P R
McDonald D J clerk soldiers civil re-
establishment bureau
McDonald D W carpenter
McDonald John clk King Edward
Hotel
McDonald J M conductor C P R
McDonald Rod mixed farming
McDonald R M conductor C P R
McDonald W J conductor C P R
McDonnell A J farming
McDonnell V trainman C P R
McDougall D R engineer C P R
McDougal P R fireman C P R
McEachern A F trainman C P R
McEwen H trainman C P R
McFayden A conductor C P R
McGiven Agnes steno govt agents
office
McGregor G D trainman C P R
McGregor Jessie steno Prov Govt
Office
McGuire John lab C P R
McInnes A trainman C P R
McIntosh A trainman C P R
McIntosh D M dairy farming
McIntyre A N conductor C P R
McIntyre James com merchant
McIntyre John grocer
McIntyre R L conductor C P R
McIntyre W E trainman C P R
McKay H trainman C P R
McKay R fireman C P R
McKay R B school teacher
McKenzie E A fireman C P R
McKenzie J trainman C P R
McKenzie J B Prov road supt
McKenzie Father J C RC priest
McKenzie Laura J clk C B Hume &
Co
McKenzie W E engineer C P R
McKinnon H T fireman C P R
McKinnon Cigar Store H F McKin-
non prop cigars and billiards
McKinnon C R owner Power House
McKinnon H F prop McKinnon Cigar
Store and dairy farming
**McKINNON JOHN Q, "Fit Reform
Clothing," Men's Clothing and
Furnishings, Boots and Shoes.**
McKinnon Jos clerk McKinnon Cigar
Store
McLean A conductor C P R
McLean W engineer C P R
McLeod D engineer C P R
McLeod K S eng C P R
McLeod N eng C P R
McMahon Allan boilermaker C P R
McMahon Boyd driver G W Bell Ltd
McMahon Saml blksmith carriagemkr
McMahon Wm city gamster
McMahon Wilson instr City Transfer
McMillan J A brakeman
McMillan Thos boilermaker C P R
McNab T C supt C P R and vice-pres
Y M C A
McNabb H G cond C P R
McPherson D conductor C P R
McQuarrie J K fireman C P R
McQuarrie R J D fireman C P R
McRae Alex timber broker
McRae H conductor
McRae J R conductor C P R
McRae Kenneth G prop McRae's
Store
McRae's Store K G McRae prop shoes
men's and boys furnishings
McSorley H J prop King Edwd Htl
McTigue E swehman C P R
McVity H H mgr Schibald & Son

**MACDONALD CHAS R, Druggist
and Stationer.**

MacDonald J M cond C P R
MacEachern T D watchmaker J Guy
Barber
Mackenrodt E A engineer C P R
Maddenots A A lineman C P R
Maddaloni A shoemaker
Mah Euile laundry and cleaning
Mah Sam laundry
Maicolm David S elect C P R
Malcolm J J pres United Farmers of
B C and dairy farmers
Maley J florist and mixed farming
Maloy Annie housekeeper King
Edward Hotel
Manley J engineer C P R
Manley R H mach C P R
Manning H confectionery mfrs and
tea rooms
Manotte Mike brewer Enterprise
Brewery
Man Sang Co groceries
Marino F mixed farming
Marino P section man
Markstrom Edith steno Forest Mills
of B C Ltd
Marshall P fireman C P R
Martin Chas G barber Rosse & Draz
Martin T resident engineer C P R
Martin Wm messgr Imperial Bank
Mason Jos L chauffeur Palace Livery
Masson Lewis C hardware groceries
and prov (2 stores)
Match John fruit farming
Matheson F M steno C P R
Matheson George mixed farming
Matheson Geo M mixed farming and
sec legible school board
Mathie James blacksmith C P R
Mattock Arthur fruit farming
Maxon Ida clerk F G News
Maxwell J A dispatcher C P R
Maxwell W trainman C P R
Mazarek S mixed farming
Mead J prov constable
Mead W A engineer C P R
Melville W V engineer C P R
Merriam C L trainman C P R
Middleton J engineer C P R
Middleton J W trainman C P R
Miles G trainman C P R
Miller A E mixed farming
Miller A E inspector of schools
Miller C mixed farming
Miller John P boilermaker C P R
Miller Robt mach C P R
Miller W B and B master C P R
Milne Geo brickdeman
Milne Jas stationery eng C P R
Mitchell I trainman C P R
Mitchell J W trainman C P R
Moose S E engineer C P R
Modern Barber Shop J W Unsworth
prop
Moffat J fireman C P R
Mohr J H lino operator Revelstoke
Review
Mole W H night shop foreman C P R
Molson's Bank J P Shaw mgr
Montgomery D G asst I N S officer
soldiers re-establishment bureau
Montgomery Emma waitress King
Edward Hotel
Montgomery H H school teacher
Montgomery J C prospector
Moran Julia mixed farming
Moran Lillian school teacher
Moran P J train clerk C P R
More A V steno C P R
Morgan H trainman C P R
Morgan Iron opr R T L & B B Tel
Morgan Lydia opr R T L & B B Tel
Morris A E mgr Rex Theatre
Morris Bertina cashier Rex Theatre
Morris M fireman C P R
Morris T W ledger Molsons Bk
Morris W A auditor workmens com-
pensation board
Morrison G eng C P R

Morrison H fireman C P R
Morrison Rau trainman C P R
Morrison Rev R Methodist minister
Mottley J fireman C P R
Mulholland H trainman C P R

MULTIPLIX MINING MILLING & POWER CO LTD, O T Bibb Mgr, McKenzie Av and 1st.

Mulvey W J trainman C P R
Munro J H S trainman C P R
Munro J S H clerk customs office
Munroe W J eng C P R
Murray D J engineer C P R
Murray J R mining & timber broker
Nagle G B mining & timber broker
Neale R A clerk Union Hotel
Neale R A laborer
Needham Hy bee-keeping
Needham S bldg contr alderman chief vol fire dept No 1 hall
Neil Bert cond C P R
Neilson Elsie waitress Revelstoke Hotel
Nelson A W trainman C P R
Nelson John foreman
Nelson John mixed farming
Nelson N trainman C P R
Nelson Vera nurse Queen Victoria Hospital
Nichol Wm mixed farming
Nicholls F M disp C P R
Norberg B farming
Nowell G H div master mech C P R
O'Connor P fireman C P R
O'Connor W J titter C P R
Offord Fred ranching
Offord Wm ranching
Olsen Olle ranching
Olsen P J farming
Olson Carl G farming
O'Neill T engineer C P R
Orr D laborer C P R
Orser S B trainman C P R
Osborne W H physical dir Y M C A
Overton Wesley tinsmith Revelstoke Plumbing & Heating Co
Padalani A mixed farming
Paget Frances head nurse Queen Victoria Hospital
Paget Mary L ledger Imp Bank
Painting C W trainman C P R
Palace Livery F McCarry prop auto garage accessories gas autos for hire livery and feed stable
Palmer C trainman C P R
Palmer J operator power house
Parker H J asst agt Dom Lands Office
Parker Philip mach C P R
Parkinson S G trainman C P R
Parsons H car inspector C P R
Paterson John prop Revelstoke Meat Market
Patrick L engineer C P R
Pavey W G fireman C P R
Payne A janitor Selkirk School
Penzer S trainman C P R
Perritt S cond C P R
Perry A W conductor C P R
Perry M H cond C P R
Peterson O eng C P R
Peterson P H mixed farming
Pettipiece J H conductor C P R
Philip J C trainman C P R
Philip T B trainman C P R
Phillips G A opr C P R
Phillips Henry N sec treas Kootenay Agencies
Phillips Morris R office asst P Burns & Co
Pitblado Saml mixed farming
Pitblado J trainman C P R
Pletcher S M swehman C P R
Porter S call boy C P R
Post Office T E L Taylor pm
Pradolini A building contractor
Pratico E fruit farming
Pugsley John appr H Manning
Pulley H C trainman C P R

Purdy W L trainman C P R
Purvis J P engineer C P R
Queen Victoria Hospital Anna D Lister matron
Quinn Robt gen frmn C P R
Rabbit D pipe-fitter C P R
Rankin Alex clk L C Masson
Rankin P C billposter
Ratcliffe Geo H fireman
Rear A J engineer C P R
Rear J W engineer C P R
Reburn E acct Imperial Bank
Reid H fireman C P R
Reid R eng C P R
Reimilard S M placer mining
Revelstoke Auto Club Harry Bews sec
Revelstoke Creamery Co J E Carman mgr mfrs butter and cheese
Revelstoke Farmers' Inst A Pradoline sec

REVELSTOKE HOTEL, Bert McCallum Mgr, Travelers and Tourists Home, C P R Depot. (See Advt.)

Revelstoke Lumber Co Ltd W T Johnson sec-treas lumber mfrs (mill at Pingson Creek)
Revelstoke Meat Market John Paterson prop meat market
Revelstoke Plumbing & Heating Co S Humphreys prop plumbing and heating

REVELSTOKE REVIEW, Walter Jordan Editor and Mgr, Job Printing.

Revelstoke Sash & Door Factory O W Abramson prop

REVELSTOKE TROUT LAKE & BIG BEND TELEPHONE CO LTD, W Cowan Mgr, Local and Long Distance Telephone System.

Rex Theatre A E Morris mgr moving pictures

Reynolds B R acct city hall
Ringer Mary steno soldiers civil re-establishment bureau
Robbins S G insurance real estate and coal
Roberts C H fireman C P R
Robertson A B teller Moisons Bank
Robertson Helen W nurse Queen Victoria Hospital
Robertson J dispenser Windsor Hotel bar

Robertson Robt mach C P R
Robinson Chas G loco painter
Robinson Fred G mach C P R
Robinson T trainman C P R
Rogers M fireman C P R
Romeo J shoemaker
Roney C P acct Can Bk of Com
Rooney T eng C P R
Rose John W help'r C P R
Ross N A cond C P R
Ross S L trainman C P R
Ross Y conductor C P R
Rosse Gaston of Rosse & Drake
Rosse & Drake barbers
Rowa J school teacher
Roy N E trainman C P R
Ruark H L dispatcher C P R
Rutherford J engineer C P R
Saddler W swehman C P R
Samson John painter
Saunders R S trainman C P R
Sanford E G mgr Bank of Com
Sang Lee mixed farming
Sarrini Gabriel fruit farming
Saunders A S engineer C P R
Saunders R S trainman C P R
Saunders S H trainman C P R
Savaretti Frank mixed farming
Savoie M trainman C P R
Sawyer Harry shingle mfr
Sawyer H mixed farming

Eat and Enjoy

**GUNN'S
Salted
Peanuts**

"They are the
Best and
Always Fresh"

Look for the Sanitary Glass Globes

**A. D. Gunn
& Co.**

129 Cordova, W.

Vancouver, B.C.

Phone Sey. 3557

**B.
HOLT
& CO.**

EXCLUSIVE

FURRIERS

and Dealers in

Raw Furs

Furs Remodelled
and Repaired in
the Latest Styles

800
GRANVILLE ST.
Vancouver

THE
CALLANDER
SHORE CO.

—Limited—

Representing

Imperial Varnish
& Color Co.

LOUDEN
Machinery Co.

WILLIAMS
Chemical Co.

SIMMS
BRUSHES

155 Pender W.
VANCOUVER

MEN'S
QUALITY
CLOTHES



The Home of
"Burberry" and
"Durward" Coats

Thos. Foster
& Co., Ltd.
514 Granville St.
Vancouver, B. C.

Sawyer R H lumber mfr
Schous F conductor C P R
Segur V fireman C P R
Seigfried H painter
Selkirk Hotel J A Stone prop
Service Barber Shop W W Ketchum
prop
Shaw A X opr C P R Tels
Shaw H J eng C P R
Shaw J E engineer C P R
Shaw J F mgr Molsons Bank
Shaw Robt driver L C Masson
Shearing E A fireman C P R
Shearing J A trainman C P R
Shepherd A car repr C P R
Shepherd W J car foreman C P R
Shields J prospector

SIBBALD & SON, H H McVity Mgr,
Real Estate, Insurance, General
Commission Agents, Notary Public
and Coal.

Siegfried H janitor Molsons Bank
Simpson G cond C P R
Simpson G H trainman C P R
Skelding Louis sheet mtl wkr C P R
Skene S T teller Imp Bk of Can
Smallburg Bessie waitress Revel-
stoke Hotel

Smith A L sec Y M C A (Ry Branch)
Smith Catherine tchr high school
Smith C E electrician city elect dept
Smith J Lang C P R Tels
Smith M L trainman C P R
Smith Thos P clk A Hobson
Smith W E hay grain feed seeds
dairy supplies dairy farming and
cattle-breeding

Smith W S fireman C P R
Smythe Amy nurse Queen Victoria
Hospital

Smythe Hugh E R fruit growing
Smythe Hughes trimmer C P R
Smythe Roy M billiards cigars and
poultry-breeding

Smythe W A mgr Empress Theatre
and police commissioner

Somes Fred farming and swine
Somes F swehman C P R
Somes T J conductor C P R
Sourgeon S fireman C P R
Southworth C oil pumpman C P R
Southworth Chas W lab C P R
Southworth J R trainman C P R
Spicer Montague janitor Rex Theatre

Spurkay S fireman C P R
Stanbury M fireman C P R

Steed L M clk C P R
Steed Thos customs officer

Stevens M D eng C P R
Stevenson J opr C P R

Stewart A C princ Selkirk School
Stewart E C trainman C P R

Stewart J A Prov assessor and collr
Revelstoke Dist

Stingley S engineer C P R
Stone C O clerk Molsons Bank

Stone J A prop Selkirk Hotel
Stonex H E machinist

Stepford E E conductor C P R
Street Irma school teacher

Sturdy Hardware Co W A Sturdy
mgr hardware crockery and china

Sturdy W A mgr Sturdy Bldg Co
Sutherland D eng C P R

Sutherland G J engineer C P R
Sutherland J P express and transfer

Sutherland Dr W H of Sutherland &
Hamilton

Sutherland & Hamilton (W H Suther-
land and J H Hamilton) physicians
and surgeons

Swanson Alfred meat cutter Revel-
stoke Meat Market

Switzer B D mgr City Transfer
Tatt Archd W mach C P R

Tapping C teamster City Transfer
Taylor E lab C P R
Taylor T E L postmaster

Telfer Maude school teacher
Tetlock J B trainman C P R
Thomas Alma nurse Queen Victoria
Hospital
Thomas G E engineer C P R
Thomas Wm clk Columbia Hdw Co
Thompson A W clk C B Hume & Co
Thompson J T engineer C P R
Thomson Robt clk C B Hume & Co
Tomlinson W engineer C P R
Topping Robt nursery salesman
Tossell E J trainman C P R
Towse Daniel mgr L C Masson's
branch store

Towse D clerk
Treat C J conductor C P R

Trimble Robinson appr C P R
Trueman E H engineer C P R

Turk Mike mixed farming
Turnross Frank prop Turnross
livery and hay farming

Turnross Livery Frank Turnross prop
autos for hire

Twist Geo master mech C P R
Union Hotel A Pete Levesque prop

United Farmers of B C W Fleming
sr mgr meats provisions hay grain
and feed

Unsworth J W prop Modern Barber
Shop

Upper Selma dairy farming
Urquhart A D conductor C P R

Urquhart C D A conductor C P R
Urquhart Gladys school teacher

Urquhart R H conductor C P R
Vanderberg C fireman C P R

Van Horne B cond C P R
Vansteegh G shoemkr Armstrong &
Co

Victoria Hotel Robt Laughton prop
Wadman T J land agent crown tim-
ber agent chief fire ranger Dom
Lands Office

Wady Geo tele insp C P R Tels
Wagner Wm mixed farming

Walker T T fireman C P R
Walker John H teamster C B Hume
& Co Ltd

Wamsley J H trainman C P R
Ward J B engineer C P R

Wardle J S trainman C P R
Wardrop John W hostler C P R

Warnock Jas engineer C P R
Watson A fireman C P R

Watson C G swehman C P R
Watson D clerk McRae's Store

Watson Francis W appr C P R
Watson Geo fireman C P R

Watson Hugh hlpr C P R
Watson Saml driver Revelstoke Meat
Market

Watson W G fruit farming
Watson W G helper C P R

Watt A X car repr
Webster G C fireman C P R

Webster H A engineer C P R
Webbs F E mens furnishings boots
and shoes

Westaway F W trainman C P R
Westerburg Oie mixed farming

Westerlund J T mixed farming
Westwood Wm clk Revelstoke Hotel

Wharton J engineer C P R
White J E trainman C P R

White J H carpenter
White M J fireman C P R

White H C teamster C B Hume &
Co Ltd

Wilkes E trainman C P R
Willard Gordon clk Fred Young & Co

Williams R J trainman C P R
Williamson G engineer C P R

Williamson G call boy C P R
Wilson A laborer

Wilson J D hostler C P R
Wilson J H swehman C P R

Wilson J L eng C P R
Wilson Mary mgr C P R lunch counter

Windsor Cafe Mow Wong prop rest-
aurant
Windsor Hotel John Laughton mgr
Wing Chong groceries
Wing Wo Co groceries
Wood Wm fireman CPR
Woodland B eng CPR
Woodland F eng CPR
Wright S W car repr
Young Fred & Co Fred Young mgr
dry goods mens furnishings mil-
linery boots and shoes
Young J A disp CPl
Young W A operator power house
Y M C A Railway Branch A L Smith
gen sec
Zaro Tony mixed farming

REXMOUNT

a P.O. and settlement on Bridge River
wagon road, reached by stage. Near-
est railway station at Bridge River
Crossing on P.G.E. Ry., distant 18
miles. Has telephone. Nearest tele-
graph office at Lillooet. Local re-
sources: Mining, stock-raising and
mixed farming on a limited scale.

Beaubien A farming lbr mfr
Bell G D horse-raising
Hobb M E mixed farming
Coville Robt mixed farming
Davidson Wm farming freighting
Freiberg Chas farming
Hamilton Danl mining trapping
Hansen E O ranching freighting
Hansen P farming
Jones Walter W gen store hotel
ranching and PM
Josephson Frank farming
McBoucall E A mixed farming
Morten A H farming
Paxton D C mining
Sibring John farming
Taylor E J prospecting
Viers Antonio gardening
Walker & Ferguson mining
White Grant stock-raising
Wilksne Carl ranching road house
Williams Albert farming

RHONE

a station on K.V. Ry. and farming
settlement, 4 miles north of West-
bridge, 18 south of Beaverdell, and
24 n. w. of Midway, in Greenwood
Prov. Elec. Dist. no agent, charges
must be prepaid. Nearest tel office at
Rock Creek, 13 miles. Population,
about 13. Local resources: Cattle
and horse ranching, mining and mar-
ket gardening. Address via West-
bridge P.O.

Carlson Chas W section foreman
Fillmore Isaac mixed farming
Nickleson Richd D mining
Saunier Camille mining
Saunier John mining and farming
Saunier Martial mixed farming

RICHFIELD

a deserted mining camp, 2 miles
south of Barkerville, Cariboo District

RICHLAND PARK

a suburb of Vancouver. See listings
under Vancouver.

RICHLANDS

a settlement, 35 miles east of Vernon
and 19 east of Lumby the P. O. Has
local telephone. Resources: Farming
logging and mining. Population, 100.
Almond Alex logging
Andrews Saml logging
Beaven H C farming

Darrow W F farming
Fletcher H farming
Frazer W logging
Hanson A J trapping
Hone Matthew logging
Hollingsworth W trapping
Johansen I farming
Johnson Paul mining
Kent F C farming
Laut Gus farming
Lynch D A farming
McKay A farming
McQuarrie J farming
Marsh A mining
Merian C farming
Munro J farming
Neal H farming
Puckett Bros farming
Reiter Gus logging
Schmiter E logging
Schmiter Fred logging
Specht Herman logging
Specht Jacob logging
Thompson W S farming
Webb J farming
Wolfe Herman logging

RICHLEY'S

a post on the Fraser River, 12 miles
north of Lytton.

RICHMOND

a salmon cannery on the Fraser
River, about 1 mile from Steveston.
Todd J H & Son (Victoria) cannery
and gen store

RICHMOND MUNICIPALITY

Reeve—Wm. Bridge, Eburne
Clerk—S Shepherd, Eburne

RIDEAU

a ry siding on C.N.R., 9 miles east
of Grand Forks, and 6 from Cascade,
in Grand Forks Prov. Elec. Dist.
Nearest tel office at Cascade. Local
resources: Ranching, dairying and
poultry raising. Address via Grand
Forks P.O.

Atwood C A S ranching
Harris James A ranching
Knight Horace farming

RIDER

a station on the G.T.P. Ry., 21 miles
west of McBride the nearest tele-
graph office, and 15 east of Loos, the
P.O. in Fort George Prov. Elec. Dist.
Anderson E trapper prospector
Anderson Fred trapper prospector
Andovicko Geo section man
Buckley T section man
Cavanaugh E placer mining
Clegg J A ranching
Clegg Geo placer mining
Gilboe Jos placer mining
Mathuk Frank section man
Milencho S section man
O'Connell Daniel section foreman
Smith James section man
Stovich E section man
Walsh Edward fruit and farming

RIFLE RANGE

a way-station on the B. C. Elec. Ry.
Interurban, 9 miles from Victoria.

RIONDEL

a P. O. and settlement on the east
side of Kootenay Lake, 12 miles
from Kaslo, and 4 miles from Ains-
worth, in Kasky Prov. Elec. Dist.,
reached by C.P.R. Kaslo-Nelson
water route. Has public school. Near-



**J. Hanbury
& Co. Ltd.**

**Lumber
Finish**

Sash, Doors

Mill Work

**Wood and
Coal**

**4th & Granville
VANCOUVER**

**Modern Office
Supply Co., Ltd.**

DESKS

Chairs, Tables

Bookcases

FILING

**CABINETS AND
SUPPLIES**

Non-Shine

Felt Chair Pads

**(They save the
clothes)**

**Modern Furniture
for the
Modern Office**

**163 Pender St. W.
Vancouver**

**Commercial
Auto
Delivery Co.**

**Vancouver, West
Vancouver and
Way Points**

Furniture

Moving

Storage

Baggage

Express and

Parcel

Delivery

**Bus Leaves Van-
couver 10 a.m. and
3 p.m. Daily.**

**Vancr. Phone Sey.
8918**

**N. Vancr. Phone
25LI**

**315 Cordova, W.
VANCOUVER**

est telegraph office is Ainsworth.
Population, 70. Local resources:
Silver-lead ore mining.
Beaumont Wm mining
Beley John H acct
Blue Bell Mine New Canadian Metal
Co Ltd owners
Bureau Fred mining
Davis Geo mining
Eastman E L surveyor
Fowler Samuel S mining eng mgr New
Canadian Metal Co Ltd and PM
Hamilton M mining
Hearn Roy D chemist
James Jas laborer
Lamont Alex ranching
McDougal Samuel engineer
McGarvey John ranching
Mathews Edw engineer
Matthew G B ranching
New Canadian Metal Co Ltd S S Fow-
ler mgr owners Blue Bell Mine
Osler Edw machinist
Prefontaine Claire school teacher
Sherraden Robt mining
Sherwin Chas F supt N C M Co
Sime Jas carpenter
Smith Ambrose mining
Sutcliffe Mrs C E householder
Sutcliffe David Mining
Sutcliffe John mining
Sutcliffe Mary steno
Tam O'Shanter Mine C F Sherwin
mgr
Watts Fred mining
White Jos mining

RISKE CREEK

a P. O. and settlement on the Fraser
River, in Lillooet Prov. Elec. Dist.
reached by P.G.E. Ry. to Clinton,
thence by stage to 150-Mile House,
and thence by the Chilcooten stage 38
miles west. There is a fair road to
Soda Creek, 28 miles northeast. Riske
Creek is an important stopping place
on the Chilcooten stage line where
travellers and tourists will find hotel
accommodation. Has telephone con-
nections with Dom. telegraph office at
150-Mile House. Population, about
100. Local resources: Fur bearing
animals, stock raising and mixed
farming. (Local name Chilcooten).

Arthur D P stock-raising
Arthur W T stock-raising
Barron B C mixed farming
Beaumont F M stock-raising
Becher F M hotel, gen store and PM
Blenkinsop G stock-raising
Bristol C O mixed farming
Burdett A E ranching
Burns D farming
Cassidy E C ranching
Castellan C M ranching
Cotton R C stock-raising
Damon E A farming
Damon J farming
Durrell H stock-raising
Farwell G W stock-raising
Goodman Rev W E Anglican clergy-
man Chilcooten Mission
Helwig M A farming
Henri V stock-raising
Jasper W T farming
Johnston N S stock-raising
McIntyre J laborer
McLae P D stock-raising
Madden E E stock-raising
Medrum Thos farming
Medrum Thurl farming
Moon Chas stock-raising
Nordberg E laborer
Oxens W laborer
Purkaypale I J farming
Reamer G W farming
Richards C E farming
Ross M D stock-raising

Sherwill M E T farming
Slee J A farming
Smith W farming
Stewart J H ranch foreman
Stone M laborer
Stowell E B farming
Stowell J laborer
Stowell R laborer
Sutton F N farming
Till W T stock-raising
Vedan L stock-raising

RITCHIE

a flag station on the G.T.P. Ry. and
Skeena River, 3 miles east of Lorne
Creek the P.O. and 8 west of Cedar-
vale. Section crew only.

RITHERTON BAY

reached by West Coast Transporta-
tion Co.'s steamers.
Tabatta R Co dry salting of fish

RIVERDALE

a Dom. Govt. L. D. Telephone office,
19 miles from Nakusp, and 1 mile
from Arrow Park, the P.O.
Keffer A E farmer and tel agent

RIVER JORDAN

a P. O. and settlement at mouth of
Jordan River, west coast of Vancou-
ver Island, in Esquimaux Prov. Elec.
Dist., 42 miles northwest of Victoria,
from which point it is reached by
daily auto stage, also by steamer,
carrying freight only. Has Dom.
Govt. telegraph and telephone, and
public school. Population at pre-
sent about 200, which runs at times
as high as 1,200 according to activi-
ties of the V. I. Power Co. Develop-
ment work at the Sunloch Mines is
very promising. Local resources:
Logging and mining.

Amey Alfred caretaker reservoir
Atkins G oiler V I P Co
Bennett G timekpr V I P Co and PM
Cathel & Sonson logging shingle
and sawmills
Collins F foreman Sunloch Mines
Cummins R operator V I P Co
Elliott J operator V I P Co
Halliday W lineman
Hanna John A supt Sunloch Mines
King James mixed farming
King Miss W Govt tel agt
Lea J engineer
Lea H engineer
McVear J oiler V I P Co
Murphy A operator V I P Co
Pearson C oiler V I P Co
Rumsby F opr V I P Co
Sunloch Mines Ltd J A Hanna supt
Vancouver Island Power Co Ltd D I
Walker supt
Walker D I supt V I P Co

RIVERSIDE

a station on B. C. Elec. Ry., Lulu Isl.
line, 11 miles from Vancouver, and 3
miles from Stuxeston, which sec.

RIVERSIDE

a steamer landing on the south side
of the Fraser River, opp Mission
City. Matsqui is the P.O.

RIVERSIDE INN

a P. O. at Riverside Inn Hotel, on
Cowichan Lake, in Cowichan Prov.
Elec. Dist., Van. Isl., reached by E.
& N. Ry. br from Duncan, also auto
stage; distant 18 miles. Has C.P.T.

tel.; also L. D. Telephone. Is a fishing and tourist resort. Local resources: Logging and mining. See further names under Cowichan Lake. Riverside Inn Stelly & Geiger props boats launches and tents during summer
Stelly & Geiger general store

RIVERS INLET

a P. O. and salmon cannery on the west side of Rivers Inlet, in Prince Rupert Provincial Electoral District, reached by C.P.R. and Union S.S. Co.'s steamers. Office of Provincial Police constable.

Darby Rev Geo medical missionary, operates hospital during canning season

Dawson J cannery store-keeper
Dominion Government Hatchery,
Capt J M Hamer in charge

Gibson Rev John Methodist minister
Hamer Capt J M in charge Dom Govt Hatchery

Johnson G C mgr cannery
McPhee W foreman Victoria Saw Mill

Reid R W Dominion Govt Hatchery
Rivers Inlet Cannery, B C Canning
Co Ltd props G C Johnson mgr salmon canners and gen store

Rivers Inlet Hospital Rev Geo Darby in chg

Stone A W Prov Constable
Victoria Saw Mill B C Canning Co Ltd props

ROANEYS

a flag station on the Kettle Valley Ry., 2 miles west of Princeton, in Similkameen Prov. Elec. Dist.

ROBERTS' CAMP NO. 2

a logging camp on the Union S.S. Co.'s Loughborough Inlet-Topaz Harbor water route.

Ellis H M & Co logging oprs

ROBERTS CREEK

a P. O. and settlement on north shore of the Straits of Georgia, 25 miles from Vancouver, in North Van. Prov. Elec. Dist., reached by Union S.S. Co.'s steamers from Vancouver. Has Govt. tel. office and public school. Population, about 200. Local resources: Fishing, logging, farming, boat-building and summer resort.

Batt J mixed farming
Charman A J mixed farming
Croft S mixed farming

Hambury Mrs mixed farming
Hudson G mixed farming
Hudson H W mixed farming

King W J builder and woodworker
McArthur J general store
Orange Mrs E G bee-keeping

Orange Frank poultry farming
Reeve G B H logging
Reeve John mixed farming

Roberts Louis H lumber mtr boat-builder contractor real est PM
Woodyard W A sec school board

ROBINS RANGE

a P. O. and farming settlement east of Kamloops, in Kamloops Prov. Elec. Dist., reached by stage from Ducks, 10 miles distant, which is the nearest C.P.R. station and telegraph

office. Has Anglican church and public school. Population, about 100. Barkley Wm H mixed farming sec school board

Bennett Richd C mixed farming
Begett Lorezno stock farming
Cotter Oliver V stock farming

Cowan G C stock farming
Disdero Barnard stock farming
Gardiner Herb stock farming

Gerson Roger stock farming
Guisiano Fred stock farming
Hall Everett stock farming

Hardaker Jas stock farming
Hall E M stock and mixed farming
Howe Mrs Mary stock farming

Howe Robt farming
Kelsey John stock farming
Johnson Benj stock farming

Johnson Carl mixed farming
Johnson John mixed farming
Johnson Walter mixed farming

Larsen L M blacksmith farming
Lee C R stock and mixed farming
Lieberg Chas farming

McEwan Geo C mixed farming
McPhail Danl mixed farming
Morra J mixed farming

Mortinson Christopher farming
Nesser O farming
Potter Jos farming stock PM

Pounder Mark farming
Wickstrom Wm stock farming

ROBSON

a P. O. and settlement on Lower Arrow Lake, 36 miles from Nelson, in Trail Prov. Elec. Dist., reached by C.P.R. at West Robson, or C.P.R. steamers. Has tel office and Dom. Govt. L. D. telephone; public school. Population, about 200. Local resources: Fruit and poultry-raising and bee-keeping.

Berry Chas A stock and dairying
Brown Gordon R bee-kpr, sec sch bd
Clyde Andrew D fruit and poultry

Ferguson John D ranching
Fowler Jas fruit farming
Foxlee H R fruit and ranching

Golder Ernest S ranching
Golder H P fruit stock dairying
Hartford A poultry farming

Harvey Walter R rabbits poultry
Horn Geo S fruit poultry and bees
Irwin Jos A pigs fruit and poultry

Irwin Jos lightkeeper Wilson Point
Jordan Walter mixed farming
Lundy Arthur dairy farming

McDaniel Marvin stock and dairy
McDiarmid & Squires fruit growers
Osborne F E bee-keeping

Robson Farmers' Inst G R Brown sec
Quance L R mixed farming
Truit Geo fruit farming

Webster J T mixed farming
Wickham Wm T gen store PM
Wickham & Mitchell fruit poultry

Wilson Chas fruit farming

ROCHE POINT

on north arm of Burrard Inlet, 4 miles west of Port Moody, and 6 miles east of Vancouver. See listings under Dollarton, the P.O.

ROCK BAY

a P. O. and logging camp on Johnstone Strait, 120 miles from Vancouver, in Comox Prov. Elec. Dist., reached by Union S.S. Co.'s steamers. Has Dom. Govt. tel. office and public

BANFIELD GUNTHER AND BLACK

Limited

(John J. Banfield Est.
1891)

General
Insurance
and
Financial
Agents

Phone

Seymour 153

327

Seymour St.

Garford Trucks

1/4, 2, 3 1/2, 5 and
6 ton capacity

Immediate Delivery

COLUMBIA
SIX

Gem of the Highway

Motor
Service, Ltd.

B. C. Distributors

1105 Granville St.

VANCOUVER,
B. C.

Western Assurance Co.

Head Office:
TORONTO, ONT.

Fire, Marine and Automobile Insurance

AGENTS WANTED
in Unrepresented Districts

Branch Office for
British Columbia:
708-709

Board of Trade Bldg.
Vancouver, B.C.

R. W. DOUGLAS,
Branch Manager

BROWN BROS. & Co. Limited

Florists

Cut Flowers
Wedding
Bouquets

Funeral Designs

SEEDS
BULBS

POT PLANTS

NURSERY
STOCK

Fruit and
Ornamental
Trees and Shrubs

CATALOGUE
FREE

Address Mail
Orders to

48 Hastings St. E.
Vancouver

school. Local resources: Logging.
Barton T F seey hosp

B C Mills Timber & Trading Co logging operators and general store office ft Dunlavy Ave Vancouver
Des Brisay Mrs M A sec school brd
Des Brisay P logging supt
Hendry A J mgr B C T & T Co
O'Brien D J Logging Co logging operators Bear River 5 miles north St Michaels Medical Mission Hospital opr by Columbia Coast Mission, T F Barton sec
Struthers J postmaster

ROCK CANDY MINE

situated on Kennedy Creek, 5 miles northwest of Lynch Creek, reached by K. V. Ry., distant 1/2 mile, and government road from Grand Forks, distant 25 miles, the P.O. and telegraph office. Has telephone communication with Grand Forks.

Consolidated Mining & Smelting Co

ROCK CREEK

a P. O. and village on Kettle River, 3 miles north of international boundary line, 11 miles northwest of Midway, in Greenwood Prov. Elec. Dist., Kettle Valley, on the C.P.R., the nearest station and telegraph office, is one mile distant. Office of Sub-Recorder Greenwood Mining Division. Has B. C. and Dom. Govt. long distance telephone offices, public school, Anglican and Presbyterian churches. Population about 150. Local resources: Farming, stock-raising and dairying.

Abel W farming
Akers Mrs W mixed farming
Anderson Mrs L fruit farming
Bell C asst postmaster
Berk Wm farming
Big Store N B Kolby prop gen store
Bjorkman C dairy farming
B C Telephone Co Miss Shilcock agt
Brown H cattle farming
Bubar E W
Bubar Frank farming
Bubar Stanley farming
Burdick Frank farming
Calwell J dairy farming
Clark W fruit growing
Dahl S cattle farming
Damon Samuel farming fruit
Don Gray L D Telephone office
Fallon H J mixed farming
Gillan R dairy farming
Glossop Mrs W H N fruit growing
Gooding J farming
Goodwin S cattle farming
Hamilton Mrs H D fruit-growing
Hutton E mixed farming
Henderson T mixed farming
Hulme Eli farming cattle bees
John Wm farming
Johnson Andrew farming
Johnson Bros cattle and farming
Johnson O cattle farming
Johnson Saml placer mining
Johnson Wm farming
Kayes J Hivery
Kolby N B prop Big Store
Larsen S T prop Riverside Hotel
farming sawp-logging and PM
Lindsay Jas mixed farming
Lord Geo farming
Lucy J N prospector
McCluskey H fruit and farming
McLennan A D mixed farming
McIntyre Douglas farming
Madge B clerk
Madge F cattle raising
Madge J C cattle mixed farming

Martin E R dairy farming
Martin W L ranching
O'Donnell Thos blacksmith
Olfard J dairy farming
Olson Carl blacksmith
Pitman G H mixed farming see Myncaster school board
Pittendrigh A E farming
Pittendrigh H S farming see school board
Porter A customs
Richter E mixed farming
Riverside Hotel S T Larsen prop
Robinson N cattle farming
Rock Creek Farmers Inst S F Larsen sec
Rock Creek Trading Co Ltd O Wheeler mgr gen store
Rock Wm
Rusch E farming
Rusch G H poultry farming
Shaver J S cattle horses swine
Shilcock Miss agt B C Tel Co
Snoel W laborer
Tift W clerk
Walker John cattle mixed farming
Welstead F mixed farming
Wharneck Sherwin
Wheeler O mgr Rock Creek Trdg Co
Whiting Henry W
Whiting W railway agt
Wilson E F ranching
Wilson E H dairy farming
Wishit Jos
Wishit Thos

ROCK ISLAND

a steamer landing on the Arrow Lakes. Has Dom. Govt. L. D. telephone offices. Address mail Rock Island, via Nakusp P.O.
June R L farming

ROCKY POINT

a P. O. and farming settlement in Metehosia District, about 25 miles s. w. of Victoria. Has Government tel and public school.
Eastwood F lightkeeper Race Rks
Fall Geo sec school board
Parker Tom mixed farming sheep
cattle-breeding and bee-keeping

ROE LAKE

a P. O. and settlement 65 miles from Clinton, and 38 miles from 70-Mile House, in Lillooet Prov. Elec. Dist., reached by stage from Clinton. The nearest telegraph office is at 70-Mile House. Population, about 30. Has public school. Local resources: Stock-raising. This is a well timbered district, with large lakes and meadows, and hardy vegetables do well.
Bunting R cattle
Chisholm Mrs Adela sec school bd
Chisholm John stock ranching
Cleveland C cattle
Cleveland W cattle
Crugan F cattle
Davidson Bros cattle
Hanson Frank stock ranching
Hanson John cattle ranching
Herwe Paul ranching
Holland Wm cattle ranching
Larsen Ole stock ranching
McDonald Archie cattle ranching
O'Neal Edw cattle-raising
Palmer J cattle
Renshaw Martin ranching
Roe Lake Farmers Inst Mrs C Smith sec
Russie F horse ranching
Rouse Chas cattle-raising
Simonds C horse ranching

Sneeves Benj cattle-raising
Sneeves Oscar cattle-raising
Stein Miss M P teacher
Whitely Wm cattle and hesses

ROLLA

a P. O. and settlement, 65 miles from Spirit River, Alberta, and 15 miles from Pouce Coupe the nearest telegraph office, in Fort George Prov. Elec. Dist. reached by stage. Has Methodist church. Population about 600. Local resources: Farming and stock-raising. Some good homesteads still to be had in this district.

Able Dan stock-raising
Anderson Chas mixed farming
Atkinson Howard general store
Baynton Chas farming
Beaton Hector farming
Braden Clive M sec Farmers Inst
Braden Ernest farming
Braden O farming
Braden Glen farming
Brown John mixed farming
Brown Thos mixed farming
Bryan B W farming
Burgitt Lambert farming
Callaghan Timothy farming
Campbell R V mgr Merchants Bank
Canadian Bank of Commerce A J Duthie mgr
Clay Thos C gen store and rest and livery and feed
Clay W T farming
Cole Thomas farming
Conn Wm R farming
Coons Frank L restaurant livery and feed barn
Coons Mila mixed farming
Coons Wm mixed farming
Corman O farming
Douglas H farming
Douglas W W farming
Dunham James farming
Duthie A J mgr C B of C
Flett Wm H farming
Forbes John F farming
Forbes Wm D farming
Gardner Martin E farming
Glenn Samuel farming
Gobin John mixed farming
Gobin Forrest mixed farming
Golata Frank farming
Hull Lute B mixed farming
Hanshaw A L farming
Hanshaw Robt E farming
Hanson Nels farming
Hardu John farming
Helliwell Hilton farming
Hoffstrom Otto saw-mill
Hull Jay mixed farming
Johnson C farming
Johnson Pete farming
Johnston Helmer farming
Kerr Colley mixed farming
Kerr Winifred farming
Lee Walter farming
Little Norman mixed farming
McAllinden J P cattle ranching
McClenden James farming
McKinon John mixed farming
Matell James farming
Meehan Chris farming
Merchants Bank of Can R V Campbell mgr

Miller B farming
Miller Lou H mixed farming and PM
Milne Douglas clk C B of C
Morganstine H A mixed farming
Nelson Abe mixed farming
Norman Chas farming
Osborne Wm A farming
Peterson Julius mixed farming
Pierce Blau mixed farming
Pierce Gail mixed farming see sch bd
Pierce James farming
Pollard James stock-raising

Pollard Wesley stock-raising
Pouce Coupe Farmers Inst Clive M Braden sec
Roe Earl farming
Roe Itay farming
Robin F G farming
Schobert A farming
Scott Jack mixed farming
Scott Robt farming
Smiley Rev Wesley Meth minister
Smith Hosea C gen store
Soll G farming
Starnes Thos farming
Taylor Aaron mixed farming
Taylor Chas farming
Taylor John mixed farming
Thurby John farming
Tower C U mixed farming
Tower Geo mixed farming
Vandewater I D mixed farming
Vincent Neal farming
Warren Wm farming
Westerberg Peter farming
White Richard blacksmith
Wilkinson Wm farming
Yaeger David W farming
Yaeger Edward farming
Zimmerman Ed S farming
Zimmerman Henry mixed farming
Zimmerman Itay farming

ROLLING'S LAKE

a Dom. Govt. L. D. Telephone office, 19 miles from Vernon, the business centre, and 3 from Lumby, the P.O. McDonald Mrs C tel agt

ROME0

a siding on the K. V. branch of the C.P.R., 30 miles east of Hope, the P.O. and 25 west of Brookmere, the nearest telegraph office, in Yale Prov. Elec. Dist. Dominion Express, charges must be prepaid. Section crew only.

ROONEY

a flag station on the G.T.P. Ry., 28 miles west of Melville, the nearest telegraph office, and 9 east of Loos, the P.O. in Fort George Prov. Elec. Dist. Local resources: Farming and prospecting.

Gunderson Gus section foreman
Van Shaik J ranching

ROOSVILLE

a P. O. and farming settlement 25 miles south of Elko, Cranbrook Prov. Elec. Dist. adjoining the international boundary. Has Customs office, public school. In addition to farming there are 3 copper prospects in the Valley. Population 60.

Brown W grain growing
Conner N E stock raising
DeRoziere — mixed farming
Dingsdale Geo Coll Customs sec sch bd

Corrie T mixed farming
Corrie, Peterson & Blakey prospectors

Corrie & Methew prospectors
Hubburtz B general store
Lanester — mixed farming
Letcher Thos mgr Stunkst Orchard
Macuire — mixed farming
Barn H — mixed farming
Paul Chief stock raising
Peterson — mixed farming
Peterson & Heffie trappers
Phillips M dairy farming
Rainbow Creek Lumber Co mfrs pine fir and hemlock lumber (70 men)
grain vegetables and fruitgrowers

AUTO RADIATOR & LAMP CO.

For wrecked or badly frozen radiators—We make complete cores.

Our Prices are Reasonable.

We Save You Time and Money.

551 Seymour St.
VANCOUVER
B. C.

Pacific Coast
Development
Co., Ltd.

R. H. Wright, Mgr.

We make a Specialty of Financing Oil Companies and Handling Oil Leases

SEE US

for news of latest development in

**Fraser Valley
Oil Fields**

Phone Sey. 2890

612 Standard Bank Building
Vancouver

B. C.**COMMERCIAL****S
C
H
O
O
L****ESTABLISHED 1909**A select school for
business training—
small classes.**Individual
Teaching**All students personally
instructed and recommended
by**H. C. Duffus, Mgr.**709 Georgia, W
VANCOUVER**V
Flour
Mills**

—Limited—

MFRS & DEALERS**FLOUR
FEED
CEREALS
GRAIN****Poultry Foods****806 Beach Ave.****VANCOUVER****B. C.**

Reed Robert mixed farming
Roo Geo F gen store farming mail
contr
Sinclair — mixed farming
Stocks J P truck garden
Sunkist Orchard Thos Letcher mgr
fruit growing

ROSEBERRY

a P. O. and settlement on Slovan
Lake, about 4 miles north of New
Denver, on Kaslo-Nakusp branch and
Nelson-Slovan-Rosebery branch of
C.P.R., and C.P.R. lake steamers
route, in Slovan Prov. Elec. Dist.
Has C.P.R. telegraph and E.C. local
telephone offices and public school.
Population about 100. Local resources:
Lumbering and mining. There
is a concentrating plant at this
point.

Clarke E B brakeman CPR
George W B miner
Gunn H G mill inan
Hawthorne J M farming
King C H mill man
Larehu Geo farming
Lowe H J mill foreman
McLachlan Donald lumbering
McLean D D brakeman CPR
McPhee J A assayer Surprise M &
M Co

Murphy F J supt Surprise M & M Co
Norris Chas engineer
Patterson Miss F boarding house
Pennoek J N agt CPR
Poolis Jos slip tender
Reid J W mill man
R C Mission
Romano A car repairer
Sankola Jos sec foreman
Schulzke J W mixed farming
Surprise Mining & Milling Co Ltd F
J Murphy supt concentrating mill
Sutherland A brakeman CPR
Teir Alex miner
Teir John gen store sec school board
and PM

Thornton W F fireman CPR
Tontes Wm conductor CPR
Tsenerly W G miner
Vanstone Geo lumbering
Wilson J D farming
Wood W P mill man
Woodacre W mill man
Wright Jos farming

ROSEDALE

a P. O. and station on the C.N.R., 7
miles east of Chilliwack, in Chilliwack
Prov. Elec. Dist. Has auto
stage line twice daily to Chilliwack,
G.N.W., telegraph and telephone offices,
Union church and public school
Local resources: Farming, stock-
raising and fruit-growing. Population
of district about 300.

Aitken R M mixed farming
Archibald Edgar general store
Bell W mixed farming
Bond Wm mixed farming
Bradley Mrs J fruit-growing
Braithwaite A prop Rosedale Hotel
Braithwaite Wm retired
Brush H dairy farming
Byrnes G farming
Euston R mixed farming
Euston S A farming
Cameron Harry mixed farming
Cameron W H Prov. Police
Close Peter & Co Peter Close mgr
gen store

Cook H
Cook I J farming
Dennis J farming
Donaldson Capt farming

Fettes W mixed farming
Ford Jas farming
Fraser J A stage driver and feed
grinder
Graham Stafford of McNair & Gra-
ham

Grant D mixed farming
Gray J A poultry farming
Greycliff David real estate mixed farm-
ing and sec school board
Hall E sec foreman CNR
Hamilton A poultry farming
Harrison J H mixed farming
Harmon A gardening
Heal S R mixed farming decorator
Henderson B mixed farming
Holt S farming
Holt Wm gardening
Hopcraft W B dairyman
Hughes W D station agt CNR
Ives G F mixed farming
Karr D poultry farming
Karr D Jr mixed farming
Kelley W W dairy farming
Kerr Frank billiards and tobaccos
Kirkbright A mixed farming
Lowe — farming
McGrath Walter supt Govt ferry
McLeod — dairyng
McNair & Graham (N J D McNair
and S Graham) mfrs cedar shing-
les

McNair N J D of McNair & Graham
Martin Albert gardening and fruit
Martin J dairy farming carp
Mercer Alexander farming
Mercer Jas mixed farming
Mercer John farming
Mercer Mrs J swine cattle horses
Mercer Robt bee-keeping farming
Milson J mixed farming
Muir R blacksmith
Muirhead H mixed farming
Muirhead R J dairy farming
Muirhead Thos bee-keeping
Muirhead Wm mixed farming
Munro Colin mixed farming
Munro Jas farming
Munro S watchman CNR
Nelson J mixed farming
Nelson R M farming and bees
Nevin B barber
Page Albert logging
Patterson E O lumber mfrs
Peet A mixed farming
Pickering Wesley bees farming
Rae Rev H clergyman Union Church
Read J farming
Rogers A M farming
Rosedale Hotel A Braithwaite prop
Ryder Noble mixed farming
Smith R E auto stage
Somers C garage
Stevenson M dairy farming
Thompson A mixed farming
Thompson W J mixed farming
Tribe Mrs Ozias farming
Tribe W V mixed farming
Vallance M mixed farming
Wade A mixed farming
Webb Rev Geo H Anglican clergy-
man

ROSE HARBOUR

a whaling station on the south of
Maresby Island, Queen Charlotte
Group, Prince Rupert Prov. Elec.
Dist., 18 miles from Ikeda, served by
G.T.P. steamers from Prince Rupert.
Consolidated Whaling Co Ltd J E
McKell bkpr

ROSE HILL

a Dom. Govt. L. D. Telephone office, 2
miles from Kamloops, the business
centre and P.O. Has public school.
McKay A rancher and tel agt

ROSE LAKE

a P. O. and station on the G.T.P. 16 miles west of Burns Lake, the nearest telegraph office, in Omineca Prov. Elec. Dist. Local resources: Farming.

Allport George farming
Allport Harry ranching
Allport John mixed farming
Allport Leonard mixed farming
Bedore Adam hay cattle
Bedore Fred hay cattle
Bedore Herb hay cattle

Bedore John hay cattle
Bedore Leonard hay cattle
Bedore Saml hay cattle
Bedore Thos farming
Bedore Wm hay cattle
Jolly C A mixed farming
Lewis George farming
Lewis Percy farming
McKead J gen store farming
Ross Chas ranching

ROSS LAKE

(another name for Rose Lake.)

Rossland

an incorporated city on the C.P.R. Nelson-Rossland line, and the G.N. R. Red Mountain branch, 54 miles southwest of Nelson, and 6 miles west of Trail. It is 9 miles north of the International Boundary, and capital of Rossland Provincial Electoral District. Office of Provincial Govt. Agent, Assessor and Collector, Gold Commissioner and Mining Recorder Trail Mining Division, Rossland District Registrar of the Supreme and County Courts, Deputy Collector Inland Revenue (Canada) and Collector of Customs. The copper and gold mines in the vicinity, of which the Le Roi is the principal, are among the richest in the country. Sixty per cent. of the lode gold production of Canada comes from the Rossland District. The city is provided with all modern conveniences, waterworks, electric light and power. B. C. telephone exchange with long distance connections, public and high schools, etc. Local resources: Mining, lumbering and small fruits. Population, 2,000.

Rossland City Officers

Mayor—A. R. Pitt
City Clerk—J. A. McLeod
Police Magistrate—R. E. Plewman
Chief of Police—M. J. Nugent
Fire Chief—K. Martin

R. C. Govt. Officer

Road Supt.—A. D. Christie
Dom. Govt. Officers
Govt. Agent—H. R. Townsend
Collr. Customs—D. E. Stevens
Immigration Officer—Willard Graham
Inland Rev. Collr.—R. W. Grigor
Mining Recorder—H. R. Townsend
Postmaster—Wm. Waddis

Agnew & Co (O. Bisson) grocers
Allan Hotel (A W Smith J C Belton)
Allen Frances school teacher
Almstrom I E shoemaker harness
Amas Geo B supt B C Tel Co
Anderson Robt mgr B K Milling Co
Archibald W M mgr Cons M & S Co
Armstrong P E drill opr
Armstrong J T mining
Armstrong Thos H city weighmstr
Atkinson E G of Columbia Garage
Atkinson H W acct C M & S Co
Baker Wm mgr A S Goodlove & Co
Bank of Montreal G A Lafferty mgr
Barnes Jas mine mgr C M & S Co
Barrie Robt lumber sash doors
Bendavid R diamond drill mgr
Beckman Vanner tmstr M A Henderson
Belton Jac C of Allan Hotel
Berg John E clk Hunter Bros
Botts & Oddy W oddy mgr dry gds
Binnie Richd Prov Fire Warden
Bisson O grocer

Black Bear Compressor C M & S Co props
Bowers H C agt GNR
Brackman-Ker Milling Co Ltd Robt Anderson mgr mfrs flour etc
Bradon W R grocer
B C Tel Co Ltd Miss E Supple agt
Brown T H dry gds etc
Burns P & Co Ltd C J Cadden mgr meats
Cadden C J mgr P Burns & Co
Cameron Alex tailor
Campbell L A mgr Rossland Water & L Co and W K P & L Co
Campbell R H asst agt CPR
Canadian Financiers' Trust Co (Vancouver) R J Clegg loc corresp
Canadian General Electric Co Ltd
Canadian Pacific Ry Wm Walmstey agt
Canadian Pacific Telegraphs H Graham agt
Cardiff Hotel Harry Morrison prop
Central Hotel S Irwin prop
Centre Star Assay Red Mountain
Centre Star Compressor Red Mountain
Centre Star Mine Red Mountain
Cherrington H cigars and confy
Chester Rev E A
Christie A D road supt
City Meat Market M Michaely mgr
Cleeton J ranching
Clegg R J barrister
Cocking Ethel clk W H Wainman
Collin J W phys Mun Health Officer
Collis A T printer Rossland Miner
Columbia Bottling Works Jas Harmer mgr mfrs soft drinks
Columbia Garage (J Henderson E G Atkinson)
Consolidated Mining & Smelting Co of Canada Ltd W M Archibald mgr
Corkill John miner
Cornish H C Prov Land Surveyor
Cosgriff Genevieve steno C M & S Co
Costello Wm E of McDonnell & Costello
Coudrey Paul S mgr Le Roi Mine No 2
Cram J mining engineer
Cuthbertson H H carp contr
Baxey Geo P jeweler
Dempster A mining engineer
Dempster C E mining engineer
Denson J G ranching
Deschamps J S lumber mfr
Driscoll P meat ctr Rossland Meat Mkt
Dunn Geo W assayer
Ellison W A editor Rossland Miner
Embleton Thos grocer
Embleton Mrs Thos teacher
Enderby A ranching
Ewing W K fm and ins agt
Evans W J clk W K P & L Co
Falding W H pub acct
Forthat S W mining engineer
Fox Robt W councillor

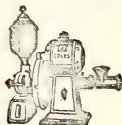
COLES**COFFEE MILLS**

Cutters for Bone.
Choppers for Meat.
and Combinations.

Built for a lifetime of hard service and priced so that they are buyable.

Write to

W. E. WALTER, Ltd.

54 Water St.

VANCOUVER, B.C.

MURPHY & CHAPMAN

Commercial Stationers and Printers

7 99

Granville St.

Cor. Robson

Vancouver

Vancouver Island Fruit Lands

Limited

FRUIT and FARM LANDS

In 10 to 40 acre
tracts

**\$40. per
acre**

1/5th CASH

Balance 1-2-3-4
Years Without
Interest

The land is situated on roads close to railway, schools, stores, etc. and white sand beaches within easy reach.

**Belmont House
Victoria, B. C.**

The Star Printing Company

W. Chas. Stewart,
Proprietor

Commercial Printers and Stationers

**LOOSE LEAF
SPECIALISTS**

Phone Sey. 8608

812 PENDER ST.

**Vancouver
B.C.**

Fraser C E machinist
Fraser Florence J teacher
Freeman M driver Thos Embleton
Fronzy J H brickmason
Fry W H acct
Garbutt W J mining
Gelling Emily clk E F Morris
Gilmour Thos H chartered acct
Glencross Hugh city foreman
Goodeve A S & Co Ltd Wm Baker
mgr ins etc
Goose Roland machinist
Gow J S bee-keeping
Graham H agt C P R Telegraphs
Graham Willard immig officer
Grant David stonemurter
Great Northern Ry H C Bowers agt
G V J S Hanna sec
Grigor Elsie clk Batts & Oddy
Grigor R W Inland Revenue Collr
Gunning W N dentist
Hackney S J picture show
Harper Jas mgr Columbia Bottling
Wks
Head Chas E man train instr Ross-
land schools
Henderson M A livery garage etc
Hill Ida B teller Royal Bank
Honey J H 2d hd rds
Horwell John ranching
Hunt Bros (Percy and Sidney) confy
loney ads etc
Hunt Percy of Hunt Bros
Hunt Sidney of Hunt Bros
Hunter Bros Ltd W G Ternan mgr
gen store
Hunter Chas R bkpr Hunter Bros
Hunter Geo barber S Patterson
Hunter Jas W asst bkpr Hunter Bros
Hutchens R H sec Miners Union
Irwin S prop Central Hotel
James Beatrice clk E F Morris
Jarvis S S asst W K P & L Co
Jay J E teacher
Jay R H ledger Royal Bank
Jewell Alice clk Batts & Oddy
Jewell Mrs H opr B C Tel Co
Johnson Emil shoes
Johnson John M blacksmith
Johnstone H H mine insp
Jones Mrs H J confectionery
Jordan J M turn and undertgk
Josie Mine Le Roi Hill
Kemp Jesse mgr A B McKenzie & Co
sec Asso Bd of Trade of Westn B C
and Rossland Bd of Trade
Kennedy Jean asst prin Rossland
High School
Kennie Roy tmstr M A Henderson
Kent Geo P of Rossland Club
Lafuze Nicholas grocer
Lafferty G A mgr Bk of Montreal
Lai Yuen & Co gen store
Langdon Ed mining
Lario Amos ranching
Laxina Mine G A Lafferty mgr silver
lead
Lee J H furn and crockery
Le Roi Mine Le Roi Hill
Le Roi Mine No 2 P S Coudrey mgr
B A C Sq
Lingle Notre C teacher
Lingle W F lumber mtr
Lloyd Kate steno A S Goodeve & Co
Long Arthur ranching
McAllister R L electrician
McCleary John dairymg
McDonald Ethna clk Bk of Montreal
McDonald J D asst mgr W K P & L
Co
McDonald S J of Rossland Meat Mkt
McDonnell D J of McDonnell &
Castello
McDonnell & Castello (D J Mc-
Donnell W E Castello) men's
furnishings
McDougal Jas W mine foreman
McFadden Samuel contractor

McIntyre Rev Father A K St Xaviers
Church
McKay Wm blacksmith
McKenzie Frank mech M A Hender-
son
McKenzie Murdoch dept mgr Hunter-
Bros
McKenzie Olby painter
McLean Ethel steno Court House
McLeod J A City Clerk sec school
board
McLeod M W prop Orwell Hotel
McMillan Alfred min eng
McMillan A mixed farming
McNeil W F men's furnshgs
McQuade Hugh emp P O
MacKenzie A B & Co Jesse Kemp
mgr ins
MacKenzie Wilbor chauffeur M A
Henderson
Malcom W clk Court House
Martin K chief Fire Dept
Mater Misericordiae Hospital Sister
M Scholastica clk
Michaely Maude E clk Bk of Montreal
Michaely M mgr City Meat Mkt
Miles C J plumbing
Mills S E painter paperhng
Miners Union R H Hutchins sec
Mitchell R D mining
Moran L ranching
Morgan A W ranching
Morgan H S ranching
Morris E F dry goods
Morrison E dept buyer Hunter Bros
Morrison Harry prop Cardiff Hotel
Morrison J R fireman
Morrow Robt tmstr Plester C & F Co
Muddell Miss V E prin Rossland
High School
Munn Alex groc sta confy
Murphy W S painter blk poster
Newton V S teller Bk of Montreal
Novoak Geo mining
Nugent M J chief of police
O'Brien M M asst supt Centre Star
Mine
Oddy W mgr Batts & Oddy
Ogg Fred foreman M A Henderson
Oliva Joseph greener
Oliver H G elct Centre Star Mine
Orwell Hotel M W McLeod prop
Owen W J meat ctr P Burns & Co
Page Alex mining
Patterson Sam'l billiards cigars
barber
Paul D dairymg
Peck T C cond C P R
Peters Fred S supt C M & S Co
Pincott C F R barrister
Pitt Alex R mayor
Plester Cartage & Fuel Co (Jas
Plester)
Plester Jas (Plester C & F Co)
Plewman R E police magistrate
Post John tmstr M A Henderson
Potter Sam'l master mech M & S Co
Purell M E min eng
Ranetta Helen opr B C Tel Co
Reid Wm H emp Prov Govt
Roberts L M photographer
Robson John C prin Rossland Public
School
Rod and Gun Club W H Reid sec
Rokers Thos P gro and conctr
Rolland A W clk C M & S Co
Rossland Board of Trade Jesse Kemp
sec
Rossland Club T S Gilmour sec
Rossland Farmers' Inst J Schmidt
sec
Rossland Meat Market (S J Mc-
Donald Geo Frquhart)
Rossland High School Miss V E
Muddell prin
**ROSSLAND MINER, W A Elletson
Editor, Published every Saturday,
Printers and Publishers.**

Rossland Water & Light Co Ltd L A Campbell mgr
 Rowe Wm tmstr M A Henderson
 Royal Bank of Can E J Vandewater mgr
 Sampson E H S assayer
 Schmidt John messr Bk of Montreal
 Schorlemmer H W machinist
 Secombe Ed transfer
 Seney L shoemaker
 Shannon E S acct Bk of Montreal
 Shelley R B mine surveyor
 Shirley A J bakery
 Singer John B mine owner
 Sisters' Hospital
 Smith A W of Allan Hotel
 Smith C B acct W K P & L Co
 Smith C E miner
 Sorbin J E mine owner
 Sprague Frank carpenter
 Stanton J H tmkpr Le Roi Mine No 2
 Stanton Myrtle teacher
 Stanton Pearl bkpr Thos Embleton
 Stevens D B coltr of customs
 Stout Thos druggist
 Supple Miss B acct B C Tel Co
 Supple Miss M opr B C Tel Co
 Talbot Geo miner
 Ternan W G pres Board of Trade mgr Hunter Bros
 Townsend H R Govt Agt Assessor and Collr Itcg Supreme and County Courts Gold Commr and Mining Recorder
 Treglown W E mixed farming
 Trembath Hazel M teacher
 Trembath W J acct W K P & L Co
 Trembath W R junior Bk of Montreal
 Traubart Geo of Rossland Meat Mkt
 Valentine H C dept buyer Hunter Bros
 Vandewater E J mgr Royal Bank
 Velvet Mine Granby Cons M & S Co Ltd prop gold silver copper z
 Wadds Wm postmaster
 Wainman W H druggist
 Wall Jas miner
WALLACE C H, Jeweler, Optician, Phonographs, Kodaks and Supplies.
 Wallace Evelyn A steno Bk of Montreal
 Wallace Hazel steno W K P & L Co
 Wallis John miner
 Walmsley Eliz A exp akt
 Walmsley Wm acct C P R
 War Eagle Mine Cons M & S Co props gold silver copper
 Weber J elecn W K P & L Co
 Weir W J tailor
 West Kootenay Power & Light Co Ltd L A Campbell mgr
 White Bear Mine Cons M & S Co props gold silver copper
 William S C physician
 Willson W D M P I
 Wilson Saml E electrician
 York Gladys teacher

ROSSLYN

See listings under Dollarton

ROSS PEAK

a flag station on main line of C.P.R., 4 miles west of Glacier, the P. O., in Revelstoke Prov. Elec. Dist. Dominion Express; no agent; charges must be prepaid. Only section crew.
 Kellogg B agent C P R
 Zulak Tony section man

ROSSWOOD

a settlement on Kusum-Kelum Lake, 25 miles north of Terrace, the P. O., in Prince Rupert Prov. Elec. Dist., reached by wagon road from Terrace, which is on the G. T. P. Ry. Has Dom. Govt. telegraph. Population,

about 25. Local resources: Mining, and farming.

Allard M prospecting trapping
 Belway J prospecting
 Bruce S farming
 Cobb R M farming
 Conroy H farming
 Corey R M farming
 Couture J prospecting
 Egan A farming
 Friekman H farming
 Gendron O prospecting
 Kent T farming
 McFarlane P farming
 McKinnon A farming
 McLaren A prospecting
 McMish A farming
 Michaud E prospecting
 Newnham C farming
 Raven J farming
 Ross Mrs farming
 Ross F farming
 Ross T farming
 Rowlands H tel opr
 Smith M farming
 Smith T farming
 Treston Wm prospecting
 Tyler H mixed farming
 Tyler J farming

ROWLINGS

a station on the B. C. Elec. Lulu Island line, New Westminster branch, 6.9 miles from New Westminster and 3.4 miles from Marpole. On North Arm of Fraser River, foot of Nanaimo St., in South Vancouver.

ROY

a P. O. and logging district 1 mile from Grasseby Bay and 146 from Vancouver, in Comox Prov. Elec. Dist., on Union S.S. Co's route. Nearest telephone at Grasseby Bay. Has Coast Mission cruiser "Columbia" services on call. Local resources: Logging and farming. There is considerable arable land in the Inlet which could be taken up if surveyed, especially on the Apple River at the head of Loughborough Inlet, where there is a valley, unsurveyed, about 20 miles long, one-half to 3 wide, black loam silt, not a pebble on it, some of which is beaver meadow land, that would all make the finest kind of farming land—mountain range cutting off the north wind in winter. An ideal place when developed.

Byers George mixed farming hog raising hotel prop and P M
 Conway Mike fruit poultry rabbits and trapping

Fellowes E P ranching trapping and mining

Green — ranching
 Hassan James ranching logging and trapping

Isaacs Gus hand-logging
 Keatua K mitr cedar bolts for Japan

Koehn Leon poultry ranching
 Lawson Gus logging opr
 Pensley Allison ranching logging
 Tack Emil logging operator
 Willis Nell trapping

ROYAL

See names under Vancouver.

ROYAL OAK

a suburb of Vancouver near Central Park line of the B. C. Elec. Ry., 4 miles from New Westminster, in So. Vancouver Prov. Elec. Dist. Has local telephone. Address mail via Alta Vista P. O. The Okalla Prison

**General
 Fancy
 Goods, Ltd.**

Wholesale Dealers

- Toys—Novelties
- Stationery and School Supplies
- Leather Goods
- Electrical
- Sundries
- Drug Sundries
- Hardware
- Specialties
- Baskets and Silk Goods

Phone Sey. 2246

Corner Richards
 and Cordova
VANCOUVER

Best Rogers Farms

Complete list of

FARMS

Thoroughly inspected acreage and farms in settled districts near Vancouver and Westminster.

Full particulars maps, values, etc.

414 Seymour St.
Vancouver

ARTHUR COLES

Real
Estate

FINANCIAL and
GENERAL
INSURANCE
NOTARY PUBLIC
ESTATES
MANAGED

P. O. Box 167

1205 Broad St.

VICTORIA

CLEVELAND
BELL
ENGRAVING
CO. LIMITED

TOWER
BUILDING

Farm is one-eighth mile distant. See also Oakalla.

Barnes J warden Oakalla Prison
Beezer J M emp B C E Ry
Brown E teamster
Burchell W moulder
Carpenter E A J asst P M
Cotton W K poultry
Cottes Jas dairy farming
Coates T contractor
Cooper H emp gas works
Cram W C bee-keeping
Davis Jos confectionery tobacco
Emery H warden Oakalla Prison
Featherstone R emp lumber yard
Green T F mechanic
Hamilton W J carpenter
Harrington R dairy farming
Holland A horticulturist
Hyde Capt C retired
Johnson A M prop Royal Oak Hotel
Koloherotis K ranching
McGowan D warden Oakalla Prison
McLaren F teamster
Melican A K retired
Maxne G H decorator
Moreson J motorman B C E Ry
Newlands R florist and gardener
Park J chickens and fruit
Park T P poultry and fruit
Pattinson W meat market
Penny R warden Oakalla Prison
Porter C A machinist
Price F carpenter
Price H ranching
Royal Oak Hotel A M Johnson prop
Royal Oak Lumber Co J W Wrightson mgr
Ryall — — — ranching and chickens
Sheeh T E dog hospital
Smith Mrs Jams bee-keeping
Teal E E clerk
Walker F laborer
Wallace J carpenter
Westley P dairyman
Wilson W engineer
Woodward W G letter carrier
Wright Wm grocer
Wrightson J W mgr Royal Oak Lbr Co
Young J H P M Alta Vista P O

ROYAL OAK

a P. O. and village 5½ miles north of Victoria, in Saanich Prov. Elec. Dist., on the Victoria & Sidney br. of G.N.R. Has telephone office. Anglican church. Population about 200. Local resources: Mixed farming, poultry and fruit.

Alexander T dairy farming
Allison A mixed farming
Allison A L poultry farming
Allison Walter fruit-growing
Anderson A B mixed farming
Anderson L M mixed farming
Angus A mixed farming and bees
Angus Wm fruit-growing
Auckland W fruit farming
Barker W F dairy farming
Bell J fruit farming
Birch W fruit farming
Bolton W mixed farming
Booth J mixed farming
Brazier T farming
Bristow F farming
Brydon Thos A bees and fruit
Brydon Jas M fruit farming
Bryer — — — fruit farming
Burch — — — farming
Butt R F mixed farming
Cameron S mixed farming
Campbell F mixed farming
Campbell W mixed farming
Cannons J mixed farming
Carrier R mixed farming
Carruthers John T plumbing

Cliffe T mixed farming
Cooper Jos carpenter
Cotton H D fruit farming
Cotton W A fruit farming
Cowler H S clerk Saanich District
Cruise P C mixed farming
Cuddy R A mixed farming
Cuthbert Geo poultry farming
Daly Dr L L D farming -
Daly W E farming
Darnell P B mixed farming
Daverne Richard ranching
Dearborn F fruit farming
Durance J mixed farming
Duval Bros sawmills
Duval Louis J fruit-growing
Feric Jos farming
Ford J farming
Ford W mixed farming
Forrester A farm mgr
Galbraith Kate mixed farming
Gale B C mixed farming
Goyette E S bee-keeping
Goyette Joseph ranching
Grant James A fruit-growing
Gregory-Allen F W farming
Griffin T O fruit farming
Crist H fruit farming
Hamilton R S sawmill
Handy T mixed farming
Heal Gilbert E ranching
Heal Walter E ranching
Jackson W mixed farming
Jewell W J dairy farming
Johnston W H fruit farming
Jones C B retired Saanich Dist
King A J farming
Kinaird W D mixed farming
Lee C E fruit farming
Lehman David ranching
Levick J farming
Little C mixed farming
Little H mixed farming
Littler Rev C R Anglican clergyman
Lohr Mrs mixed farming
Luff F mixed farming
Luscombe T mixed farming
McCullough S mixed farming
McLean A M ranching
McPhee D fruit farming
Maynard G H fruit ranching
Maynard J M auctioneer
Moss C gardener
Mottram F fruit ranching
Mottram J mixed farming
Musselwhite B mixed farming
Mycock A J mixed farming
Mycock J mixed farming
Oldfield C H mixed farming
Oldfield H T mixed farming
Piercy John fruit farming
Pim James fruit-grow & councillor
Pimlott Jas W of Royal Oak Grocery
Pinlund J farming
Quick Fred G ranching
Quick Wm ranching
Radcliffe W cattle-raising
Rice T H poultry farming
Reid J S mixed farming
Ridland R mixed farming
Rihet T ranching
Royal Oak Hotel A K Vaughan prop
Royal Oak Grocery and P O J W Pimlott prop
Sayward J A mixed farming
Sayward Farmers' Inst W A Milne sec
Scott James fruit-growing
Sharps H A mixed farming
Sittley F laborer
Smith Miss Cambridge fruit-growing
Smith H poultry farming
Southurst J W shoemaker
Spotts A N mixed farming
Stewart J M poultry farming
Stone W H mixed farming
Thomas C mixed farming
Thompson H fruit ranching
Thompson J farming

Thorne T fruit-growing
Thorne Y fruit-growing
Thorpe W S fruit-growing
Trickey H fruit-growing
Trickey W mixed farming
Vaughan Arthur K Royal Oak Hotel
Watt A farming
Watt H mixed farming
Webb W J mixed farming
Webster Ernest blacksmith
Whitehead H T mixed farming
Whitehead W launches
Williams A mixed farming
Wood F florist

ROYSTON STATION

a P. O. and settlement on Comox Harbour, 4 miles south of Courtenay and on Island Highway, in Comox Prov. Elec. Dist., on the E. & N. Ry. Has telephone office and public school. Population, 166. Local resources: Farming and logging. See also listings under Comox, Courtenay, Cumberland and Sandwick.

Cameron S mining
Carter F poultry farming
Court F logging
Dowdall R section foreman
Downing W school janitor
Edwards A J machinist
Fenn E S retired
Ferguson G retired farmer
Finch L farming
Hargood-Ash Capt G S poultry farming
Henley E H switchman E & N Ry
Hicks-Bench E real est (Courtenay)
Howe Hewlett poultry and dairy farming
Idiens Joseph act Imperial Oil Ltd
Irish — machinist
Izatt R mining
McEwen Miss school teacher
Roberts R retired mining engineer
Robertson R road overseer
Rogers E W caretaker E & N Ry
Roy David farming
Rush J logging
Scott Chas ranching
Simms Chas jeweler (Courtenay)
Simons Chas engineer
Smith J mining
Souter A farming
Uchiyama G K mgr Royston Lumber Co (Cumberland)
Williams S mining
Wong Pond sec foreman E & N

RUBY CREEK

a mining settlement in Atlin District. Atlin is the P. O.
Colburn Geo mining
Daulton T A mine manager
Erickson John A mining
Harlin W mining
Hutt John mining
Irish Henry mining
Jefferson Wm D mining
Leonard Chris mining
Placer Gold Mining & Power Co Ltd
Redovich Pete mining
Rukovich Chris mining
Van Valkenburg John mining
Winkler Frank mining

RUBY CREEK

a P. O. and settlement 11 miles from Agassiz, in Yale Prov. Elec. Dist., on the C.P.R. Has C.P.R. telegraph office, R. C. church. Population, 100. Local resources: Ranching, Good fishing and hunting. A number of Indians are settled in this locality.
Benjamin Mr trackman
Johnson A rancher

Johnson Wm ranching
Kirk M operator C P R
McCarthy Mr agent C P R
Matthews A rancher
Pomeroy Mrs ranching
Robinson J E section foreman
Trimble M C P R operator
Vallance M pumpman C P R
Wilson Stabler ranching
Wilson Mrs S postmistress

RUSKIN

a P. O. and settlement on the north bank of Fraser River, 3 miles from Whonnock, 8 miles from Mission, 22½ miles from New Westminster, and 34 east of Vancouver, in Dewdney Prov. Elec. Dist., reached by C. P. Ry. steamboat from New Westminster and stage. Has C.P.R. telegraph office Anglican church and R. Mission. Local resources: Lumbering, farming and fruit-growing. Population, 260.

Akerley E millwright
Ball Moses farming
Brass Peter sec foreman
Brown E H engineer
Cabane Chas laborer
Cartwright F farming
Davies Geo chicken ranching
Flaherty J W mgr Stoltze Mfg Co
Gilchrist Bros dairy and farming
Gilchrist D E school teacher
Gray Fred W carpenter
Hairsine T H capitalist
Heaps E H & Co Ltd lumber mfrs
Hibbard Geo sealer
Howe E E contractor
Keystone Logging & Merc Co Ltd
Kusha Martin mixed farming
Langford Geo farming
Lehman Jacob boom foreman
Lind S A engineer
Macfarlane J H postmaster
Maxwell W M school teacher
Miller A G constn foreman
Miller Geo mixed farming
Milne John mixed farming
Muston Chas farming
Nelson Charles H mixed farming
Parker E T mixed farming
Parker Thos L mixed farming
Pelky F D sta act C P R
Robinson O W engineer
Sobey Chas bkpr Stoltze Mfg Co
Speller John E fruit-growing
Stewart Thos farming
Stoltze A H logging supt Stoltze Mfg Co
Stoltze Mfg Co Ltd J W Flaherty mill supt and mgr A H Stoltze logging supt mfrs cedar shingle's camp at Stave Falls office 913, 207 Hastings W Vancouver
Thomas Lemuel farming
Tugita & Nakano fruit-growing
Walker M mill foreman
Way Riehl lumberman and farmer
Western Canada Power Co
Wetter D C secretary
Wilson Thos mixed farming
Wolf Carl lumberman and farmer

RUSSELL

a steamer landing on s.s. Kootenay Lake, on C.P.R. Nelson-Kaslo-Larso route, 9 miles from Nelson, the P.O.
Aston A D fruit ranching

RUSSELLS

a station on E. & N. Ry., 1 mile from Victoria. See listings under Victoria.

UNIVERSAL TIRE FILLER

Will double your casing mileage, will eliminate punctures and blowouts.

Guaranteed for 100,000 Miles.

Agents wanted call or write for folders.

Factory and installing station

UNIVERSAL TIRE FILLER CO.

983 MAIN ST.
Phone Sey. 8485
VANCOUVER

IF IT'S
GLOVES
Phone Sey. 7532
or write

Sandell Mfg. Co.

Gloves and Mitts
For Camp, Mill or Mine
Our Specialty



Cor. Homer and Cordova Sts.
Vancouver, B. C.

The CRYSTAL WATER SUPPLY

Manufacturers of
all kinds of

SOFT DRINKS

1244

Richardson

VICTORIA

Phone 79.

CROSBY

and

BISSELL

Stationers

PRINTERS

Office
Supplies

Sey. 261

306 Tower Bldg.

Vancouver

RUTH

a flag station on the K V Ry., 49 miles west of Beaverdell, the P.O., and 15 miles east of Penticton, in Greenwood Prov. Elec. Dist. Section crew only.

RUTLAND

a P. O. and settlement, 5 miles from Kelowna, and 30 miles from Vernon, in South Okanagan Prov. Elec. Dist., reached by stage. Nearest telegraph office is C. P. R. at Kelowna. Has local telephone and public school. Anglican Methodist and Presbyterian churches. Local resources: Fruit-growing.

Alecock W mixed farming
Anilang W A mixed farming
Barber Thos ranching bees sec sch bd
Barber Wm ranching
Bond C H mixed ranching
Brown J B fruit ranching
Butter R H bee-keeping
Campbell C A ranching
Campbell J mixed farming
Cook Joseph farming
Coventry G F ranching
Coxworth S S dairy ranching
Craig J B mixed farming
Craig W R mixed farming
Cross A E bee-keeping
Dalkovich A W ranching
Davies Thos blacksmith
Dilworth Leslie ranching
Dudgeon R mixed farming
Duggan Mrs T farming
Duncan C J ranching
Eldridge A fruit-growing
Eutin A bee-keeping
Fitzpatrick F L bee-keeping
Fleming J mixed farming
Ford W Henry fruit-growing
Francis Henry farming
Gallagher D A dairy farming
Gay W dairy farming
Golds O mixed farming
Goode — farming
Gray Annie fruit-growing
Hall Harold farming
Hall J J ranching
Hamel J A ranching
Herdie Benjamin general store P M
Harrison A E A dairy farming
Hoslip Guy farming
Ingalls H E mixed farming
Kemp A farming
Lansdowne Wm ranching
Leigh H E ranching
Leitch Matthew fruit ranching
Leitch Wm fruit ranching
Loek Luke ranching
Loosemore A C fruit-growing
McClure Thos ranching
McDonald B E mixed farming bees
McDonald E M
McDonald M G
McDonald Wm bees fruit-growing
McIvor J fruit-growing
McMurray A fruit ranching
Maek John fruit ranching
Maek Wm ranching
Marr O mixed farming
Maxwell Thos fruit ranching
Mills A farming
Montford Geo ranching
Morrison J ranching
Muzford E fruit-growing
Muzford Mrs E bee-keeping
Osterbaun F dairy farming
Petch John fruit ranching
Petch Thos fruit-growing
Pitt C H ranching
Price W ranching
Rae W D fruit-growing
Reed John dairy ranching
Reed W R fruit-grow water baiff

Renfrew G C ranching
Roxby Capt farming
Russell C mixed farming
Russell C T D fruit ranching
Rutland Women's Inst Mrs T Maxwell sec
Schell W F fruit-growing
Schofield G fruit-growing and bees
Sing Chas ranching
Stairford Thos fruit ranching
Stoddard J J cattle ranching
Stoddard Wm fruit-growing
Stonehouse Wm fruit-growing
Taylor T W S ranching
Turner G farming
Wallace Jas bee-kpr and ranching
Westlake Mr farming
White Mrs G M mixed farming
Wigglesworth Mrs A fruit-growing

RYAN

a flag station on C. P. R. Crow's Nest line, 6 miles east of Yahk, the P.O. Section crew only.

RYKERT'S

a steambot landing and settlement on the Kootenay River at international boundary, 6 miles from Creston, in Kaslo Prov. Elec. Dist., 1/2 mile from Port Hill, Idaho, on the G.N. Ry., the P. O. and nearest telegraph office. Customs outpost; office of Sub-Collector of Customs. Has local telephone, Presbyterian, Methodist and R. C. missions. Population, about 100. Local resources: Lumbering, farming, mining and fruit growing.

Bliss Chas farming
Broadway Robt S farming
Forest Mills of B C Ltd lbr mfrs
Hurry Geo farming
Huscroft Chas farming
Huscroft Jas farming
Huscroft John farming
Huscroft Wm farming
Lyon Delbert
Lyon Delbert G farming
Rykert John C Customs and Immigration officer
Smith Jos farming
Smith Wilfred H farming
Smith Wm T H farming
Tompkins Frank farming

SAANICH

a flag station on the C.N.R. Patricia Bay line, north of Victoria, the P.O., in Saanich Prov. Elec. Dist. Has public school.

Ballantine J poultry-raising RMD 4
Clark J mixed farming RMD 4
King H A poultry-raising
Mercer W dairy farming RMD 4
Robinson T poultry-raising RMD 3
Sea W L poultry-raising RMD 3
Tapscott Rev F T Baptist minister

SAANICH MUNICIPALITY

Reeve—G F Watson Royal Oak
Clerk—H S Cowper Royal Oak

SAANICHTON

a station, with interchange connections, on the B. C. Electric and G. N. Rys., 15 miles north of Victoria. See listings under Turgoose.

SADDLE ROCK

a flag station on the C.P.R., 7 miles east of Yale, the P.O., in Yale Prov. Elec. Dist. No agent.

Hobb H
Castle August

SAFETY COVE

a settlement on east side of Calvert Island, north side of Queen Charlotte Sound, in Prince Rupert Prov. Elec. Dist., served by Union S.S. Co's boats from Vancouver, distant 249 miles. Nearest telegraph office is at Ocean Falls, distant 60 miles. Local resources: Farming and stock-raising. Address mail Safety Cove via Namu P. O.

Guthrowa W A lightkeeper
Welsh Bert swine-breeding

SAHTLAM

a station on the E. & N. Ry., Cowichan Lake branch, 9 miles west of Duncan Station, the P. O., in Cowichan Prov. Elec. Dist. Is 51 miles northwest of Victoria, and 9 east of Cowichan Lake. The settlement is 5 to 6 miles square, has good timber, lumbering and some dairy farming. Has public school.

Currie John farming
Dayton Henry F engineer
Dee Geo logger Hillcrest Lbr Co
Earl Thos hooktdr Hillcrest Lbr Co
Galbraith W fisheries patrol
Gravelle Joseph logging foreman
Grigg Major E W farming
Gwilt C road foreman
Haslam John farming
Hillcrest Lumber Co Ltd mfrs fir and cedar timber and dimension lbr (cap 25,000 ft daily)

Headley Chas laborer
Horsfall Richd farming
Horsfall Thos logging
Johnson A W farming
Jordan Joseph farming
Luke Joseph engineer
McKnight H section foreman
Mackenzie J C farming
Mayo Lumber Co Ltd mfrs of fir and cedar lumber etc (cap 50,000 ft daily)

Parker F A sawyer
Payne Allan millwright
Payne H J farming
Pollock James D accountant
Robinson Gilbert H farming
Robinson W S electrician and engr
Stone C mill mgr Hillcrest Lbr Co Ltd
Sutton Alfred A logging

ST. ELMO

a flag station on C. N. Ry., 8 miles west of Hope, 2 east of Laidlaw, 81 east of Vancouver, on the C.P.R. and Fraser River, Yale Prov. Elec. Dist. Hope is nearest telegraph office. Has Methodist church and public school. Local resources: Mining, lumbering and farming. See names under Laidlaw, the P.O.

ST. EUGENE MISSION

an Indian village and R. C. mission on St. Mary's Creek, 6 miles north of Cranbrook, the P. O., and business centre, and 7 west of Fort Steele, in Cranbrook Prov. Elec. Dist. Has Kootenay telephone. There is an Indian reservation here, with large industrial school.

Lambot Rev E R C priest

ST. JOSEPH'S MISSION

an industrial school for Indians and farming settlement lying 6 miles southwest of 13th Mile House, the P. O., 4 east of Williams Lake (lower

end), 10 from Williams Lake town-site, 30 east of Chilcotean, and 135 north of Ashcroft, in Cariboo Prov. Elec. Dist. Has local telephone.

Collins Patk farm instr Ind Sch
Felker Henry ranching
Hallowan W A farm instr
Industrial School for Indians (72 children) Father Ed Maillard prn
Johnson Antone ranching
Johnson John farming
King W H farming
Lajoie G carp instr Ind Sch
Laplante A farming
Maillard Father Ed prn Ind School
Sisters of the Infant Jesus teachers (7 in all)
Swanich Geoffrey farming
Thomas Father R C priest
Young Mrs O ranching

ST. LEON HOT SPRINGS

a resort on e.s. of Upper Arrow Lake, 15 miles south of Arrowhead, in Revelstoke Prov. Elec. Dist., served by C.P.R. lake steamers daily. Population, 50. Local resources: Hot springs, fishing and hunting; good land for fruit-growing and excellent water power. Address mail via Halcyon Hot Springs P.O.

File Sid fruit-growing
Grady Michael prop St Leon Hot Springs Hotel
Lindmark Charles sawmill opr
St Leon Hot Springs Hotel M Grady
Sylvester Andrew fruit-growing
Skein Pat fishing

ST. MUNGO

a salmon cannery on the Fraser River, 5 miles south of Westminster near Sunbury, owned by St. Mungo Canning Co., Ltd., New Westminster. James Anderson, mgr.

ST. NICHOLAS

a farming settlement 1 mile north of Abbotsford, the P.O., on B. C. Elec. Ry., Fraser Valley line, in Chilliwack Prov. Elec. Dist.

Groat W W farming
Lomas J farming
Pace J J roadmaster
Thornthwaite A W farming
White F E bee-keeping

ST. PAUL

a flag station on the C. N. Ry., 10 miles north of Kamloops, in Kamloops Prov. Elec. Dist. No agent or local residents, excepting the section crew. Hellely Creek, 4 miles north is nearest P. O.

ST. VINCENT'S BAY

a steamer landing and a beautiful, sunny, sheltered bay, 7 miles long and 7 wide, in Jervis Inlet, opp. north of Nelson Isl., in Comox Prov. Dist., served by Union S.S. Co's boats from Vancouver. Boats distribute mail on call. The timber has been logged off quite recently and fruit-growing is carried on on a small scale, with excellent success. Very healthy climate.

Day Walter farming and logging
Heard R fruit and vegetables
Hiltz & Duthie shingle bolts conts
Parsons C B logging farming hogs
Robinson T E logger guide trapper
Williams A farming fruit poultry
Williams Mrs E fruit and poultry



SERVICE and Modern Art Studios

Window Displays
and Back Grounds
Designed, Built
and Installed

Scenics & Posters
Theatrical Scenes

Signs and Show
Cards

Decorating and
Window Fixtures

153 Cordova W.
VANCOUVER

**D. G.
Timewell**
High-Grade
Cabinetmaking
Upholstering and
French Polishing

"Buy Direct from
Mfrs."

Estimates Furnished
on all Classes of Work.
Repairs, Etc.

Phone Sey. 6268

1123 Granville St.
VANCOUVER,
B.C.

B.C. Detective Agency

Every Description
of Detective Work
undertaken.

Representation in
all parts of the
world.

312 HIBBEN - BONE
BUILDING

1122
Government St.

VICTORIA
B.C.

G. G.

HEATHER
& Co., Ltd.

FURS

Taxidermy

Makers of High-
Grade

Furs

We Specialize in
Remodelling
Furs

Rugs Mounted

1029

Granville Street
VANCOUVER

SALANDA'S RANCH

a Dom. Govt. L. D. Telephone office,
32 miles from Kamloops, the busi-
ness centre, and 3 from Louis Creek,
the P. O.
Salanda J rancher and tel agent

SALMO

a P. O. and mining town on the G. N.
Ry., 25 miles south of Nelson, and 30
north of International Boundary, in
Trail Prov. Elec. Dist. Has offices of
Prov. Police Constable, Dom. Govt.
& B. C. Telephone and G. N. express.
Population, 300. Anglican and
Presbyterian churches, and public
school. Local resources: Gold, lead
and zinc mining, timber and farming.

Archibald Cyril I mgr Kootenay
Shingle Co
Ashen Mine (gold and silver) Mrs H
M. Billings mgr
Bell Geo I miner
Billings Mrs A
Brady Jas gardener
Burgess Jas C tob candy etc
Burgess Mrs J C sec school board
Bustin Wm A sawyer
Campbell Peter dairyman
Cassill C H mgr Ore Hill Mine
Cawley A sawyer
Cawley W H gro meats
Dean E C laborer
Donaldson M C auto garage
Ducharme Frank S ranching
Emerald Mine Iron Mtn Ltd (silver
lead)

Ettes L sawyer
Gagnon Napoleon ranching
Gray Wm prop Salmo Hotel
Grutchfield Stanley ranching
Grutchfield Wm ranching
Hayward S ranching
Hearn J S ranching timber dlr
Hendrickson P H supt O'Neil Irvine
& Mann

Hogarth Wm sec foreman
Hutton Mrs
Iron Mountain Ltd John Waldteser
mgr
Johnson Carl E millman
Johnston A laborer
Kootenay Shingle Co C I Archibald
mgr mfrs
Lindlow C W mgr Salmo Trading Co
and P M
Liness J clerk
McArthur Edw E prop Northern Htl
McCaslin F ranching stock
McCaslin & Gray lbr and shingle
mfrs
McEwen Mrs D laundry
McLaren Harvey Prov Con Actg Dep
Min Recorder
Mathews Geo T ranching stock
Maynall Chas auto stage
Miffin Rollie W bookkeeper
Miffin S logging contr
Miyashiki S logging contr
Northern Hotel E E McArthur prop
O'Neil Irvine & Mann P H Hendrick-
son mgr lumber mfrs and loggers
Ore Hill Mine (gold silver lead) C H
Cassill mgr head office Ovanda
Mont

Pazant J teamster
Reeves Robt M ranching
Roberts J laborer
Ross Sydney timber dealer
Salisbury W H livery hauling autos
Salmo Hotel W Gray prop
Salmo Trading Co Ltd C W Lindlow
mgr gen store
Sapples John dry gds men's furshgs
Schwinke Gus bartender
Shrum Iva asst P M
Smith John laborer
Smith Michael shoe repr
Sooman Roy agent G N Ry
Spokane Mine (gold silver lead) R M
& K K Lab aggr
Waldteser John mgr Iron Mtn Ltd
Wilke Wm ranching

Salmon Arm

a city on the southern, or Salmon
Arm of Shuswap Lake, on the C.P.R.,
Kamloops Prov. Elec. Dist. It has
steamer connections with Kamloops,
and is the distributing point for the
extensive mining and ranching dis-
trict up the Shuswap Lake and
Seymour River, and throughout the
highly developed, fruit-growing dis-
trict to the south and east. Salmon
Arm is the centre of the finest non-
irrigated fruit-growing and general
farming district in Central British
Columbia. Between 75,000 and
80,000 boxes of Wealthy, MacIntosh
Red, Northern Spy and other apples
are shipped annually, the total
turnover for 1918 amounting to
\$258,537.79. The district obtained
first prize and gold medal for district
fruit exhibit, and second prize for
district agricultural exhibit at New
Westminster 1912, and sixteen prizes
at Lethbridge Dry Farming Congress,
1912. The creamery, run on a co-
operative basis, made 117,269 lbs. of
butter in 1918, being an increase of
17,300 lbs. over the 1917 output. In
1920 the output will exceed 200,000
pounds.

The climate is exceptionally fine,
and the location of the city, over-
looking the lake (altitude 1,159 ft.) is
very desirable. Has high and
public schools, a frost-proof stor-
age plant with 25 carloads capacity,

and Anglican, Presbyterian, Metho-
dist and Roman Catholic churches.
Local resources: Fruit-growing,
small fruits (strawberries, logan-
berries and raspberries), dairying,
general farming and lumbering.
Population: City, 600; district munici-
pality 3,000.

Salmon Arm City Officers.

Mayor—F W Clingan

Clerk—R Lingford

Salmon Arm Municipality.

Mayor—Joseph Harbell, Salmon Arm

Clerk—J E Lacey, Salmon Arm

Andrews R C clerk Safe Ltd

Archambault A fruit-growing

Archer R teacher high school

Archibald A dairy-farming and bees

Archibald E asst butter maker

Salmon Arm Creamery Assn Ltd

Armstrong T mixed farming

Arnott C A physician and surgeon

Arthur R dairy-farming

Askew Richard meat cutter E A

Bulmer & Co

Atkens J H dairy farming

Eide H Heller Bank of Com

Ball W J mixed farming ranching

BANK OF HAMILTON, F Pearson

Mgr.

Barber G G mgr Safe Ltd

Barlow Claude R Prov deputy horti-
culture inspector and fruit farming

Barrett D A mixed farming ranching

Dean C ranching
 Deard A second hand store
 Bedford Albert druggist optician
 stationery and toilet articles
 Denby Florence clk Albert Bedford
 Denwell J F ranching fruit-growing
 Pettis Florence G school teacher
 Billings F fruit-growing and farming
 Binnington T fruit-growing
 Black F ranching fruit-growing
 Board of Trade F H Pardey pres
 Bond A ranching
 Bonus W H ranching clk P O
 Booth J C ranching and fruit
 Boutwell C M mixed farming
 Boutwell L eng Salmon Arm Electric
 Light Plant
 Bowden H ranching
 Bowden N H mail carrier R R No 1
 Bowman E dairy farming and fruits
 Bradshaw Thos E mgr R A Emmons
 Brayden & Johnston lumber mfrs
 Brett W E mixed farming
 Brewster B B mixed farming
 Bromham F mixed farming
 Brooke A A mixed farming
 Brown E L dairy farming
 Brown H A retired
 Buckell E R physician and surgeon
 and fruit-growing
 Buckell W R ranching
 Burke W E steno Safe Ltd
 Burkhardt C F barber
 Burnham Rowe H mixed farming
 Burns P & Co Ltd L Doyle mgr
 meats and produce
 Burrell C E ranching
 Butchart H A dairy farming
 Butchart N E poultry farming
 Calvert Miss S ranching and fruits
 Campbell C A sect foreman CPR
 Campbell J acct Bank of Hamilton
 Campbell P C Dom timber inspector
 Campbell Reid farming
 Campbell S A mixed farming
 Campbell S K mgr Can Bank of Com
 Canadian Bank of Commerce S K
 Campbell mgr
 C P R C E Robitaille agt
 Carroll M M mgr Carroll & Co and
 Empress and Rex Theatres
 Carroll & Co M M Carroll mgr
 plumbing and heating
 Carson J mixed farming
 Chambers John A princ public school
 Chong Kee, laundry
 Christison R E dairy-farming
 Clark A C mixed farming
 Clingan F W mayor
 Clingan Marlon school teacher
 Clough S J ranching
 Connolly A K physician and surgeon
 Conseiller G ranching
 Cook A ranching and fruit
 Cousins Olive princ high school
 Cox W E mixed farming and fruits
 Critchley H mixed farming
 Cummings F ranching
 Cummings Harold plumber Carroll &
 Co
 Currie Aura L ledger Bank of Hamil-
 ton
 Currie A B ranching and fruits
 Currie W mixed farming
 Day Jas painter and decorator
 Day C E clk L B Langman

**DELCO-LIGHT PRODUCTS, Agency
 in Salmon Arm, or Modern Utilities
 Ltd, 360 Water, Vancouver.**

Dennys A A bookkeeping ranching
 Deberer E mgr Farmers Exchange
 Dodd E ranching and fruits
 Dodson K acct Can Bank of Com
 Dolan J ranching
 Dolan S dairy farming
 Dom Forestry Branch J Evans chief
 Donnelly Hamilton dairy farming
 Downes G mixed farming

Doyle L mgr P Burns & Co
 Eaton D G ranching dairy farming
 Eckland N ranching and fruits
 Edes J dairy farming and ranching
 Edwards G S dairy farming
 Ehlers C F ranching and fruits
 Eldridge K ranching and fruits
 Elgood B mixed farming
 Elgood Mrs C M ranching
 Emmons R A Thos E Bradshaw mgr
 billiards and cigars

EMPRESS HOTEL, D W Smith Prop.

Empress Theatre M M Carroll mgr
 road shows
 Evans Jas Dom chief fire ranger
 Everitt T W ranching and fruit
 Farmer Harry blacksmith
 Farrow Arthur clk Bk of Hamilton
 Fossett C roadmaster CPR
 Foster W G ranching
 Fowler A R ranching
 Fraser A W fruit ranching
 Freele W J ranching
 Gale F dept mgr Safe Ltd
 Garbutt W M dairy farming
 Gavin J stock-raising
 Gilbert G mixed farming
 Gilbert S mixed farming
 Gill Mrs J ranching and fruits
 Glasgow R J gen store agt Maple
 Leaf Milling Co
 Goddard Anna E sec Observer Print-
 ing & Publishing Co
 Goforth G A dairy farming fruits
 Gorse A mixed farming
 Gorse P A lumber builders materials
 hay and coal
 Grafton J barber
 Graham Christina school teacher
 Graham E R mixed farming
 G W V A G F Clinan sec
 Green F S dept mgr Safe Ltd
 Green W F mixed farming
 Green W J mixed farming
 Greenway Wm R harness saddler
 trunks shoe repairing
 Greenwood G mixed farming
 Greer F S ranching
 Gunn D W mixed farming
 Gunn W E mixed farming
 Gunn W G mixed farming
 Haines A A ranching; mxd farming
 Haines J M dairy farming
 Hall B clk Safe Ltd
 Hall F T bkpr Safe Ltd
 Hall G mixed farming
 Hall H stock-raising
 Hall J mixed farming
 Hall T stock-raising
 Hancey R J ranching and fruits
 Harbell Abigail clerk Safe Ltd
 Harbell H W cattle ranching
 Harbell Ida matron Salmon Arm
 Gen Hosp
 Harbell J H ranching
 Harper A stock-raising
 Harper H A ranching and fruits
 Harper T S ranching
 Harper W E stock-raising fruits
 Harrington B G ranching and fruits
 Hart Bros ranching and fruits
 Hart L fruit-growing
 Hastic Geo blacksmith
 Hatfield C L ranching and fruits
 Haydock F C real est fire life ac-
 cident ins
 Hancey E ranching and fruits
 Heathercott J land surveyor and
 civil eng
 Hendon Farmers' Institute D B
 Butchart R R 1
 Hobbs Rev J D Methodist minister
 Holiday Etta clerk R W Holiday
 Holiday R W bakery and confy
 Holmes G mixed farming and fruits
 Hooker E G blacksmith W Newnes
 Hoover G N dairy farming



Made in Vancouver,
 B.C.

**Logging
 Blocks**
 from 6 inches
 to 6 feet

**Sky Line
 Equipment
 Loading
 Equipment**

**Opsal Steel
 Co., Ltd.**
 Vancouver, B. C.

Dickson's
 Importing
 Tea and Coffee
 Co., Limited

Wholesale and Retail
 Importers, Roasters,
 Blenders and Packers

**TEAS
 COFFEES
 COCOA**

Send for Prices and
 Samples

Prompt Attention to Re-
 tail or Wholesale Orders

Shipments by Parcel
 Post (Duty Free) to any
 Point in Canada, U.S.,
 or Abroad.

**317-321
 Columbia Avenue
 VANCOUVER,
 B.C.**



The
**Acme
Press**

Limited

**PRINTERS
and BINDERS**

Office Stationery
Loose Leaf
Systems

Advertising
Booklets

Catalogues, Etc.

753 View St.

Victoria, B. C.

HOTEL MONTE BELLO, J R A
Richards Prop.
Hutson W C fruit farming
Hutton Chas tmstr J K Urquhart
Ireland C S operator C P R
Inland Eva school teacher
Irwin C H dentist
Jackson John H & Co J H Jackson
mgr general store
Jackson J mixed farming
Jackson J L postmaster
Jamson F L ranching and fruits
Johnson A mixed farming
Johnson C dairy farming and bees
Johnson Florence E operator Okanagan Telephone Co
Johnson H N ranching and fruits
Johnson J auctioneer and insurance
Johnson N J mixed farming
Jones G F B ranching and fruits
Jordan G fruit-growing
Kaiser C G ranching
Kaiser J B ranching
Karnagel R mgr Salmon Arm Creamery Assn Ltd
Kelly A ranching
Kernaghan J dairy farming
Kernaghan Wm lumber mfr
Kernaghan W mixed farming
Kerrigan P mixed farming
Kew J W mixed farming
Kew Wm J mixed farming
Kirkpatrick R G mixed farming
Kirkpatrick W ranching and fruits
Kirkpatrick W A ranching fruits
Krebs G H mixed farming
Kwong Lung Chong groceries
Lacey John E insurance loans notary public sub-agent Dominion lands and clerk and treas Salmon Arm district
Laitinen A mixed farming
Laitinen K mixed farming and fruits

Laitinen Mrs M farming fruit
Lee Tom restaurant confectionery
Leech D H dairy farming
Lester A W of Lester & Thomson
Lester & Thomson auto garage accessories gas and auto dealers
Lightner Seni clerk P O
Lingford Rex city clerk
Luster F mixed farming
Lundy C W clerk Safe Ltd
Lundy W C ranching acct Salmon Arm Farmers Exchange
Lynch M dairy farming
McDiarmid Geo clk S J McDiarmid
McDiarmid S J hardware and builders supplies
McDonald J ranching
McGee Richd tmstr J K Urquhart
McGregor F H cattle-breeding and dairy farming
McGuire Helen M sec school board
McGuire J D mxd farming ranching
McKee Rev M D Presbyterian mstr
McLeod P A fruit-growing
McMillan D fruit-growing
McPhail A J dairy farming
Mack G A ranching
MacKay Christina school teacher
Mackay M ranching
MacLeod J W dairy farming
Magee W H lumber mfr
Miller J H ranching
Miller S G mixed farming
Miller Wm emp Salmon Arm Creamery Assn
Miller W dairy farming
Moblely C F ranching
Monteith W F boot-keeping
Moore Horace E pres and mgr dir Observer Ptg & Pub Co Ltd
Morrison J E mixed farming
Mount Ida Farmers' Institute S Gilbert see R R 1

Phone 78.

P. O. Box 102

**P. PREFONTAINE
AUTOMOBILE GARAGE**

FORD



DEALER

Accessories

Tires

Gas

Ford Cars, Ford Ton Trucks and Fordson Tractor

SALMON ARM

BRITISH COLUMBIA

The Salmon Arm Observer

IS THE BEST ADVERTISING MEDIUM

THROUGHOUT THE

YALE-CARIBOO TERRITORY AND OKANAGAN VALLEY

PUBLISHED BY

The Observer Printing and Publishing Co. Limited

HORACE E. MOORE, President and Editor

Salmon Arm

British Columbia

Mount Ida Farmers' Institute S
S Gilbert sec R R 1
Naylor B H ranching
Neelands R H mgr Neelands & Co
Neelands & Co R H Neelands mgr
furniture and house furnishings
Newness W general blacksmith agricultural implemts chief Fire Dept
alderman

Nicholson E D ranching and fruit
Nicholson Paul ranching and fruit
Norsworthy J W ranching

OBSERVER PRINTING & PUBLISHING CO LTD H E Moore
Mng Dir, Printers and Publishers.
(See Advt.)

Mah Yick Laundry
Maki S ranching and dairy farming
Marsack F A ranching
Marshall W N dairy farming
Martin W H ranching
Marven F mixed farming
Matthews R B mixed farming
Meek David ranching and fruits
Meek W E ranching and fruits
Mervyn A Y ranching
Middleton W J restaurant
Miles R W ranching and fruits
Miller E W dairy farming
Miller Jane C waitress Hotel Monte
Bello

Okanagan Telephone Co Sylvia E
Harper local mgr local and long
distance telephones

Orpen C H ranching
Owens T ranching
Owens P cattle and dairy farming
Pacey W mixed farming
Palmer E A & Co W A Palmer mgr
ment merchants live stock dealers
and ranching
Palmer W A cattle ranching

PANGMAN L B, Real Estate, Orchard
and Mixed Farming Lands, Loans,
General Insurance, Financial
Agent, Fruit Growing. (See Advt.)

Parley F H and H F bakery groceries
and confectionery
Parker T ranching and fruit
Parsons P ranching and fruit
Patterson Mrs H M ranching fruit
Pearson F mgr Bank of Hamilton
Peters Nellie waitress Hotel Monte
Bello

Peters O B mixed farming
Picquette — mixed farming & fruit

PREFONTAINE P, Auto Garage,
Accessories, Tires, Gas, Ford
Dealer. (See Advt.)

Raby J ranching
Raby Laura school teacher
Ranta L clerk Safe Ltd
Ratcliff G E ranching and fruit
Read H butcher E A Palmer & Co
Ready Grace clerk Safe Ltd
Reid A dairy and mixed farming
Reid Harry tmstr J K Urquhart
Reid Wolford tmstr J K Urquhart
Reid & Robison (M J Reid and J
Robison) general store
Rex Theatre M M Carroll mgr picture
shows

Rich E W ranching
Rich R A dairy farming and fruit
Rich W P dairy farming
Richards E asst mgr Hotel Monte
Bello
Richards Jos R A prop Hotel Monte
Bello

Riddle H J ranching and swine
Riddle H M ranching mixed farming
Ritchie A asst eng Salmon Arm
Electric Light Plant
Robinson F H ranching and fruit
Robison & Son (W & Wm J) tailors
cleaning and repairing
Robitaille C E agent C P R

Roleman C mixed farming
Rush G W ranching
Russell Albert mech Lester &
Thomson
Russell Jas tmstr J K Urquhart
Safe Ltd G G Barber mgr dir general
store and automobiles
Sallows John mech Lester & Thom-
son

SALMON ARM CREAMERY ASSN
LTD, R Karnagel Mgr, Creamery
Butter.

Salmon Arm Electric Light Plant L
Boutwell eng A Ritchie asst eng
Salmon Arm Farmers' Exchange F
Doberec mgr fruit packers and
shippers dealers flour grain feed
and hay
Salmon Arm Farmers' Inst R Turner
sec

Salmon Arm General Hospital Ida
Harbell matron
Salmon Arm Nurseries Geo Wilcox
prop
Salmon Arm Women's Institute Mrs
M Doberec sec

Salmon Arm & Shuswap Lake Agri-
culture Assn M McKay sec
Salmon River Valley Women's Insti-
tute Mrs H E Thomson sec R R 1
Sam Kee & Co gen store
Savile E C solicitor notary public
Scales Annie E school teacher
Scales E W ranching and fruits
Scales R K dept mgr Jno H Jackson
& Co

Settle A J ranching
Sharpe T A ranching and fruits
Shaw F B mixed farming
Shirley G shipper Salmon Arm
Farmers' Exchange
Silver Creek Women's Institute Mrs
J R Tweeddale sec R R 1

Sinclair D dairy farming
Sinfield C E mixed farming
Slough S J ranching and fruits
Smith C G mixed farming
Smith D W prop Empress Hotel
Smith John ranching
Smith W J mixed farming
Snyder S mixed farming
Stainforth F R W ranching fruits
Stibbel C mixed farming
Stoner — mixed farming
Suckling A P ranching clerk For-
restry Dept

Sweetland Markt housekpr Hotel
Monte Bello

Syms W T cider and vinegar mfr
Tanemura G ranching and fruits
Tanemura V ranching and fruits
Tennant J A ranching dept mgr
Safe Ltd

Tetlock J B mixed farming
Thompson F mixed farming
Thompson J A ranching
Thomson A poultry farming
Thomson C of Lester & Thomson
Thomson P dairy farming
Thorburn W C ranching
Thornton C H clerk Safe Ltd
Timpany E ranching

Trood — fruit-growing
Trotman V mail carrier R R No 2
Turner Miss A M school teacher
Turner E B ranching and fruits
Turner Fred electrical fixtures re-
pairs auto battery charging stu-
don and tire vulcanizing
Turner R ranching and fruits
Urquhart C ranching and fruits
Urquhart J K livery and transfer
agent Imperial Oil Ltd
Vanderest J carp bldr fruit-growing
Vickers W E dairy farming
Verity Mrs Olive E fruit-growing
Vye F ranger Dom Forestry Dept
Wall G H mixed farming

Success Business College

Limited

**Business
Shorthand
Typewriting
Clerical
Secretarial
Combined
Beginners
and Higher
Accountancy
Courses**

**Main & 10th
Vancouver**

BURROUGHS
Adding Machine
of Canada, Ltd.



Adding,
Bookkeeping and
Calculating Machines.

E. C. COLEMAN
Manager for B.C.
106 DUNCAN BLDG.
119 PENDER, W.
Vancouver, B. C.

Victoria Book and Stationery Co., Ltd.

Wholesale and Retail

OFFICE EQUIPMENT
DESKS & CHAIRS
BOOKS, MAPS
SCHOOL SUPPLIES
BLACKBOARDS, etc.
PHOTO SUPPLIES
ADMIRALTY
CHARTS
SURVEYORS'
SUPPLIES
TYPEWRITERS, etc.

1002

Government St.
VICTORIA
B.C.



**Hazeldine
Printing
Co.**



Good Printing
at Fair Prices



516 Pender St. W.
VANCOUVER

Walmesley P ranching
Welch Nettie clerk R J Glasgow
West Roy M E Anglican clergyman
Wilcox Frank E fruit growing
Wilcox Geo prop Salmon Arm
eries
Wilcox W J ranching and fruits
Willott G E ranching
Willott J M dairy farming
Wilson G ranching and fruits
Wolf L H ranching
Wood Ellen W stenog E C Savile
Wood E O Prov land surveyor
Wood E W treas Salmon Arm Gen
Hosp
Woodbridge C E ranching
Wooding G L dept mgr Safe Ltd
Woodman J fruit-growing
Woods E meat cutter P Burns & Co
Wright B C dairy farming
Wright C ranching
Wyles J L W ledger Bk of Com

SALMON HOUSE

a post on the Dean or Salmon River, at junction of Takla River, 48 miles northeast of Bella Coola.

SALMON RIVER

a ranching settlement on the Salmon River, in the Sayward Land District, Comox Prov. Elec. Dist. n.e. coast of Vancouver Isl. Salmon River is 32 miles long and empties into Johnstone Strait at Port Kusan, served by Union S.S. Co.'s boats from Vancouver. See names under Sayward.

SALTAIR

a station on E. & N. R. 55 miles north of Victoria, 3½ miles from Chemainus, and 4 from Ladysmith, in Newcastle Prov. Elec. Dist. It is 60 miles north of Victoria, and 16 south of Nanaimo, on the Island Highway. Has B.C. telephone and C.P.R. telegraph at Chemainus. Baptist services. No station agent, changes must be prepaid. Population, 57. Local resources: Farming, summer resort, fishing and hunting. Address Via Ladysmith P.O., B.R. No. 2.

Baker Geo farming
Brooks Turley veterinarian
Cook Rev E M Baptist minister
Fraser Martin L dairy farming
Gardner Herbert farming
Harvey Richard farming
Porter Alan V farming
Painter John farming
Porter Frank farming
Porter Thos H dairying breeder of Holstein cattle
Porter Walter J farming
Reid Frank farming poultry and Oxford Down sheep breeding
Southim Wm farming and poultry
Thick Frank miner and farming

SALT SPRING ISLAND

a P.O. on Salt Spring Island (formerly known as Admiral Island), the largest of the islands in the Gulf of Georgia, situated about midway between Vancouver City, Victoria and Nanaimo. The island is about 23 miles in length, with an average width of 6 miles, the south end being 2 miles north of Saanich Peninsula and the north end 6 miles east of Chemainus. Other post offices on the island are Ganges, South, Salt Spring and Beaver Point, while Salt Spring P. O. is the central office, being 2 miles north of Ganges, the chief centre. There are six

steamer landings and C.P.R. steamboat accommodation six days per week, connecting the island with Vancouver, Victoria, Nanaimo and Sidney and with Mayne, Pender, Galiano and Saturna islands. Game, such as grouse, pheasants, ducks and deer, are very plentiful, and trout of an excellent quality. Population, 800. Chief resources: Poultry-raising, mixed farming, dairying and fruit-growing.

Aitkens Rev A Ang clergyman
Akerman Jos farming road foreman
Aknester — mixed farming
Barron — mixed farming
Bion Major mixed farming
Blizard G B mixed farming
Bond Jesse mixed farming
Bond Wm H farming
Bowden L mixed farming
Bullock W H mixed farming
Cartwright A B mixed farming
Caske C mixed farming
Castle — mixed farming
Churchill H mixed farming
Clive Major Wm J P
Collins J T bee-keeping RR No 1
Collins Edwin G mixed farming
Collins Ernest G mixed farming
Cotford Edgar T mixed farming
Cotford Wm T master mariner
Edwards R P gen store
Evans W mixed farming
Fletcher M H poultry-raising
Furness Bros mixed farming
Gardner Alfred farming
Gibson Douglas F farming
Gibson Emerson P farming
Gilbert Harry farming
Halley J D poultry-raising
Harris J mixed farming
Harrison J H mixed farming
Heinicke G P mixed farming
Henry John postmaster
Hinault A mixed farming
Inglis A mixed farming
James P seel-smith
Killett H mixed farming
Kingdom J mixed farming
Lady Minto Hospital Genl Aitkins see
Lang J Chas mixed farming
Lasseler G J poultry-raising
Le Page T A mixed farming
Lowther T mixed farming
McFadden Wm E mixed farming
McMurdo T H mixed farming chick-ens
Mansell T D mixed farming
Maxwell Mrs D mixed farming
Morris Vernon mixed farming
Mount Bros gen store (Ganges)
Nelson E mixed farming
Nelson N bee-keeping
Nightingale W mixed farming
Noon H mixed farming
Page F mixed farming
Palmer Wm bees plumbing
Pengelly Thos H mixed farming
Penrose Frank P farming
Roberts Robert C mixed farming
Robinson H mixed farming carp
Rosman E mixed farming RMD 1
Salt Spring Island Trading Store gen store
Scott Bros mixed farming
Scott W E mixed farming
Seovell J mixed farming
Sharp Wm mixed farming
Smith A J mixed farming
Speed F mixed farming
Springford G mixed farming
Starks W O mixed farming
Stevens W mixed farming
Straeten E mixed farming
Tripp Herbert W poultry farming
Turner Major mixed farming
Wentworth J E mixed farming

Wesoot Frank mixed farming
Whims Geo H
Whims Wm D mixed farming
Wood H J mixed farming
Wood R J laborer
Woods Archibald J school teacher

SALVUS

a flag station on the G.T.P.R. and Skeena River, 58 miles east of Prince Rupert and 20 miles west of Grave Yard Point, the nearest government telegraph office. Is in Prince Rupert Prov. Elec. Dist. There is good timber in this district. Address mail Salvus Station.

SANCA

a steamer landing on east side of Kootenay Lake, 10 miles north of Kootenay Landing, in Kaslo Prov. Elec. Dist. Is 5 miles east of Boswell, the P.O., and 37 east of Nelson, served by steamers between Nelson and Kootenay Landing.
McDonald P ranching

SANDON

a P.O. and incorporated town at terminus of Nakusp-Sandon branch of C.P.R., 41 miles southeast of Nakusp, in Slokan Prov. Elec. Dist. It is on the south fork of Carpenter Creek, and is an important mining and lumbering centre. Several rich silver-lead and zinc mines are in operation. Has Methodist, Presbyterian, P.C. churches and public and high schools. Has office of sub-recorder Slokan Mining Division, Population, 600. Has C.P.R. telegraph and E.C. telephone offices.

Aiken Miss M J acct J M Harris
Alamo Mill
Anderson A mining
Anderson A H mining
Anderson D emp Silversmith Mines
Anderson Jas mgr Ruth Mine office Kaslo
Andrews A mgr Payne Mine
Baranac John sectionman C.P.R.
Battisella L
Beaton J
Benusic S
Bernson Carl contractor bldr
Birtles A G
Black J A mgr Payne Mine
Black J C emp BC Tel Co
Black & Cameron gen store
Boates J M sec Sandon Mines' Union
Bosun Mine silver lead zinc J P McCadden mgr
Boulder Geo clk Roseberry-Surprise M Co
B C Tel Co Geo Williamson mgr
Cariboo Mines Ramble-Cariboo M Co owners
Celant Santo mining
Celant Virginia mining
Clarke Geo mine owner
Cleaver Herman butcher wheel ret
Cooper Lottie nurse SMU Hosp
Crane B emp Surprise Mine
Cunningham Robt prop Sandon House
Cunningham Clarence mgr Wonderful Mine
Delpuppo Frank miner
Dennis J J
Dikal Peter
Donaldson J miner
Doney E
Doney J H
Dunnden Mine A Shiland supt
Edwards Frank mgr Gem Mine
Erickson C B

Exchange Hotel Thompson & Hulton props
Ferguson D M emp Silversmith Mines
Findlay Wm mining
Forbes Daniel
Fraser Malcolm miner
Freddie Lee Mine M McCune supt
Gem Mine (silver lead) Frank Edwards mgr
Green Ed
Green Ivan emp Black & Cameron
Green Morris emp Noble Five Mine
Harris J M prop Reco Hotel and Reco Mine
Hewitt Mine (silver lead zinc) C Cunningham mgr
Hope Geo
Huey J B poultry farming
Idaho Alamo Mine (silver lead) C Cunningham mgr
Ivanhoe Mines J P McCadden supt
Johnson Jos foreman Sov Mine
Jordan Chas emp Surprise Mine
Jordan Jas miner
Jorde O H
Kootenay Hotel Mrs McLeod mgr
Larson P
Lincoln Paul mgr Noble Five Mine
Lockhart Geo W emp Surprise Mine
Long Phillip emp Surprise Mine
Lovell G E
McCauley J H prop Palace Hotel
McCune M supt Freddie Lee Mine
McDonald W J gen store
McDonnell Fred
McCadden J P supt R S M Co
McGilvary Angus foreman Wonderful Mine
McKay Danl bksmith Silversmith Mine
McKay Oliver mining
McLanders J A emp Surprise Mine
McLanders J R
McLeod Mrs mgr Kootenay Hotel
McLeod P barber
McMillan Alex carpenter
McPhee J emp Alamo Mill
McQueen W R mill carp
MacDuff J A miner
Marshall W E mgr Slokan Merc Co
Michael W supt Silversmith Mines
Morgan Paul P orderly SMU Hosp
Morton Elliott
Morton R C tmstr C Cunningham
Mountain Mine
Nash P
Noble Five Mine Paul Lincoln mgr
No 1 Mine (silver lead) J M Harris mgr
O'Donnell B
Palace Hotel J H McCauley prop
Parham J books sta dep recorder and JP
Payne Mine (silver lead) A Anderson mgr
Playfair A E
Queen Bess Mine (silver lead) C Cunningham mgr
Ramble-Cariboo Mining Co owners
Cariboo Mines
Reco Hotel J M Harris prop
Reco Mine (silver lead) J M Harris mgr
Richmond-Eureka Cons Mining & Smelting Co
Roberts T B sec Sandon Miners Hosp
Roseberry-Surprise Mining Co Ltd J P McCadden supt
Ruth Mine (silver zinc) Jas Anderson mgr
Sanderson Albert H electrician
Sandon House Robt Cunningham mgr
Sandon Miners' Union J M Boates sec
Sandon Miners' Union Hospital T B Roberts sec
Sandon Water Works & Light Co
Silversmith Mines Ltd W Michael supt
Silverstone Chris

SUN JOB Presses

Printers of
Vancouver
Telephone
Directory

Class
Journals

High-class
General
Printing

If You
Have a
Printing Job
Insure
Against
Disappointment
by
Sending it
to the

SUN JOB Presses

137 Pender St. W.
VANCOUVER

FAIRALL'S Limited

Manufacturers of

Ciders

**Mineral
Waters**

**Fruit
Cordials**

420-422

**William St.
VICTORIA**

**Canada
United
Finances
Limited**

**General
Brokerage**

**Confidence
Invited**

**Incomes
Increased**

**Phones:
Sey. 5262-3**

**1518 Standard Bank
Building**

VANCOUVER

Silverstone Joe jeweler
Shilland A supt Dunedon Mine
Slocan Merc Co W E Marshal mgr
gen store
Slocan Sovereign Mine (silver lead)
C Cunningham mgr
Sovereign Mine C Cunningham owner
Stranek Jos
Surprise Mine J P McFadden mgr
Swan Chas restaurant
Swan John
Thompson & Hulton props Exchange
Hotel
Turner Robt barber
Twogood S J teaming livery
Victoria Mine (gold silver lead) John
Worgan mgr
Waye Walter
White C B surveyor C Cunningham
White E O elec eng C Cunningham
White Oscar supt Silversmith Mines
Williamson Geo mgr I.C. Tel Co
Wonderful Mine (silver lead) C Cun-
ningham owner
Wood Jas
Worgan John mgr Victoria Mine

SANDSPIT

a P.O. and steamer landing on Shingle Bay, northeast coast of Moresby Island, Queen Charlotte Group, Prince Rupert Prov. Elec. Dist. It is served by G.T.P. boats from Prince Rupert, distant 105 miles. Nearest telegraph office is at Queen Charlotte City, 11 miles. Has public school. Local resources: Agriculture, fishing, lumbering. Pre-eminently suitable as a summer resort. Population, 60.

Bonner E farming
Cole Robt H farming
Gillatt Capt J B bees and PM
Haan John master mariner
Kitson Jonathan dairying farming
Mathers John cattle-breeding farm
Mathew A farming
Oliver Wm master mariner
Pallant A farming
Rudge Walter farming
Woods Wm farming

SANDWICK

a P.O. and farming settlement $\frac{3}{4}$ mile north of Courtenay, the business centre, in Comox Prov. Elec. Dist. Has local telephone; public school. See further names under Comox, Courtenay, Cumberland, Royston Stn. and Merville

Ball M B mixed farming
Bates Capt G R ranching
Beech T S mixed farming
Blackburn J dairy farming
Brazier T H dairy farming
Bridges Albert dairy farming
Bridges C M dairy farming
Bristol O dairy farming
Burns F J mixed farming
Calhoun S dairy farming
Carwithen C dairy farming
Carwithen Geo dairy farming
Carwithen John dairy farming
Carwithen R mixed farming
Childs F A mixed farming
Clark H R mixed farming and bees
Clayton E dairy farming
Clayton G dairy farming
Cliffe L R farming and see Sch Bd
Collins H V farming
Comox Women's Inst Mrs E Duncan
sec

Copp J mixed farming
Crockett John farming
Cuthbert A farming
Davidson H W mixed farming
Dumoline S N fruit poultry and bees
Duncan E N mixed farming

Duncan Wm cattle swine-breeding
Farmer W A dairy farming
Fisk H L farming
Gibson Mrs E J dairy farming
Grantham Saw Mill Co Geo Percy
mgr mfrs rough and dressed lbr
Grieve B mixed farming
Grieve J mixed farming
Grieve W H bee-keeping
Grover Capt L poultry-raising
Gurney H mixed farming
Hada S dairy farming
Halliday Bros swine cattle-breeders
Hogg A dairy farming
Hollis H dairy farming
Horiby G dairy farming
Ito T dairy farming
James F H dairying
Jones Fred sec Grantham Sch Bd
Kennedy Fred dairy farming
Ledingham A mixed farming
Machin P R mixed farming
McDonald R M mixed farming
McQuillan W J mixed farming
Menzies Rev T bee-keeping and Pres-
byterian minister
Mogimoto R dairy farming
Oda S dairy farming
Parker J R mixed farming
Parkin R dairy farming
Parkins Bros (J H and Fred) gen-
eral store and PM
Percy Geo mgr Grantham Saw Mill
Percy H mixed farming
Percy Mrs S J bee-keeping
Percy Mrs S dairy farming
Rees J M dairy farming
Rees L dairy farming
Robinson G A dairy farming
Salmon Alec bee-keeping
Scobey S dairy farming
Smith H D mixed farming
Smith J W dairy farming
Smith T D cattle-breeding
Smith W N dairy farming
Stafford Mrs E farming
Surgenor R J mixed farming
Swan Fred farming
Tagaski T dairy farming
Turnbull J W dairy farming
Vass S dairy farming
Watson R H dairy farming
Willemar Mrs J farming
Williams C H mixed farming
Woods T C mixed farming
Yamamoto T dairy farming

SAN JOSEF BAY

a P.O. and farming settlement on n. w. end of Vancouver Isl., on St. Josef Bay, in Alberni Prov. Elec. Dist. Is 45 miles north of Quatsino. Has Govt. telegraph office, public hall and Anglican church. Population, 50. Local resources: Good timber and farming land, when cleared.

Ashby W C P farming poultry
Casemore Wm farming fishing
Dane B I mixed farming
Evergreen Farmers' Inst J W Ray-
field sec
Kristiansen John fishing
Luding Ben farming fishing
Ohlsen Henry farming gen store
Olson C O mixed farming
Olson Einar lineman
Peterson Emil farming fishing
Peterson Eric fishing
Jones A O farming
Rayfield John farming
Shown Charles farming
Shown Grafton farming
Tennat Cecil J farming fishing
Verner Chas farming
Wildier Jack farming fishing
Yeo Wm farming fishing

SAN MATEO BAY

a cannery on Barclay Sound, Vancouver Isl., at south side of entrance to Alberni Canal, reached by West Coast Transp. Co.'s boats.

Gosse-Millerd Packing Co Ltd fish packing and canning (head office Vancouver)

SAPPERTON

a suburb of New Westminster, on the G.N. & B.C. Electric Ry. See listings under New Westminster.

SARDIS

a P.O. and farming settlement in Chilliwack Municipality, 3 miles south of Chilliwack, a station on B.C. Elec. Ry. Has telephone and public school and Indian industrial school; also branch of the Merchants Bank under Chilliwack. Population, 500. Local resources: Dairying, fruit-growing, evaporating of vegetables, hop-growing, etc.

Armstrong R G fruit-growing

Arnold Albt V farming

Arnold F W fruit-growing

Arnold James fruit cattle

Arnould Jos fruit-growing

Arnould Kenneth farming

Atcheltz Women's Inst Miss A Robertson sec RR 1

Ayres Mrs C E farming (So Sumas)

Balley Jas dairying farming bees

Banks Jos farming

Bellamy J dairying

Bennett F W carpenter

Blaker M L mixed farming

Borden Milk Co Ltd L Chevalley supt milk condensers (So Sumas)

Bourne O mixed farming

Bowman Orton lbr shingles boxes

Brain T H dairying

B C Hop Co R Maitland mgr hop-growing

B C Nurseries Co H M Eddy mgr mkt gardening fruit trees

Britton E mixed farming

Campbell E J farming (Sumas)

Campbell J C dairying

Campbell R A farming

Chadsey Alex farming (So Sumas)

Chadsey D W dairying (Sumas)

Chadsey F C C farming

Chadsey Roy farming (So Sumas)

Chadsey S A dairying (Sumas)

Chambers Wm A meats

Chappell H fruit-growing

Chappell J mixed farming

Charlesworth Frank farming

Chevalley L supt Borden Milk Co

Chilliwack Farmers' Inst Horatio Webb sec

Chilliwack Meat & Supply Co

Clark A D farming

Clark Ira W farming

Coathan J A dairying

Collinson Fred A farming (Sumas)

Collinson H H mixed farming

Coqualeetza Inst. Rev J H Raley supt

Craig H farming (So Sumas)

Crankshaw P W bees fruit

Creeth Jas farming

Currie G C poultry-farming

Dart G poultry-breeding

Davis H R mixed farming

De Wolff Miss A M bee-keeping

De Wolff P A poultry-farming

Dodd A fruit-growing

Dunville A E farming

Easthope Edwin F farming

Eddy H M mgr B C Nurseries

Eden Bank Trading Co gen store

Edwards W G farming

Evans C H dairying farming

Farrer Miss J M farming

Finney C A farming

Fitzgerald H E farming

Fletcher J W farming cattle

Fraser Valley Milk Produce Assn

Ltd cheese factory

Gahan R H T poultry-breeding

Gibson C R mixed farming

Glennie P W bee-keeping

Grand J mixed farming

Hall Henry farming (Sumas)

Hawkshaw W S farming

Hepburn John dairying

Hepburn T G mixed farming

Higginson W cattle ranching

Higginson Jas farming sheep

Hilton M dairying

Hinkson A L mixed farming

Hinkoc R mixed farming

Horseman T A mixed farming

Houston Robt farming

Hulbert H hop-growing

Hunt W N mixed farming

Irvine C A farming (So Sumas)

Irwin Jas harness and repairing

Irwin Thos farming

Jackson Harry farming (So Sumas)

Jackson Morrison farming

Jinkerson Mrs mixed farming

Ker John mixed farming

Knight A swine and cattle

Knight A S dairying

Knight W F

Lucas I C farming

Lutley C H

McLain J L dairying

McBride Peter farming

McCutecheon John F farming bees

McDaniel J R fruit-growing

McGillivray J W farming cattle

McIntyre W farming cattle

MacDonald A R mixed farming

MacLeod A S farming

MacLeod J A farming

Magar John A farming

Maitland R mgr B C Hop Co

Matthewson John farming (So Sumas)

Maynard David W farming

Maynard L L farming (Sumas)

Middleton Hugh A farming

Midgley C P mixed farming

Monckler H C farming

Monkhouse A lumber

Moore A H mixed farming

Morford Alfred meats

Morris W C dairying

Mullins R N mixed farming

Nelmes W S farming

Newby C R farming

Newby Wm dairying farming

Orr C M farming

Patterson D farming

Pearson A farming (So Sumas)

Pearson Bros gen store

Pickering G W mixed farming

Prose R W

Raby S farming

Raley Rev G H supt Coqualeetza Inst

Reade Geo B farming

Reidpath J G blacksmith

Richardson W A

Robertson W P

Rowe Rev T E Anglican clergyman

Ruttleidge M H poultry-breeding

Rye D W H dairying

Rye Hugh bee-keeping

Sherlaw A farming

Sibary G mixed farming

Sidler W S farming

Storey F W farming

Storey H W farming

Street A H cattle-breeder

Stevenson J E farming

Stevenson Mrs Robt farming

Thompson J

Thompson J N poultry farming

Thornton F M mixed farming



Exclusive Designs in

Cards

For All Purposes

**GREETING
CARDS**

Business and Personal

Papeteries

**Gift Boxes of
Stationery**

Leather Goods

**Ivory Manicure
Sets**

**Volland's Chil-
dren's Gift Books**

Framed Mottos

**Hallow'en
Specialties**

**Birthday and
Friendship Cards**

**Weddings and
Congratulatory**

**Birth
Announcements**

Memorial Cards

**Western
Specialty
Limited**

**572 Granville St.
VANCOUVER**



PRINTERS

We cater to
MAIL ORDERS

The
Quality
Press.

HIBBEN-BONE Bldg.

1117-1121

Langley Street

VICTORIA

"Keep Smiling"

Chiropractors

VASS

Wm. H. Vass, D.C.

Roberta A. Vass,
D.C.

(Palmer Graduates,
Members of U.C.A.)

506-507

Carter - Cotton Bldg.

198 Hastings, W.

VANCOUVER

Thornton G I bees fruit
Thornton L A postmaster
Thornton W E A cattle-breeding
Thorpe C R farming
Toop Albert farming (Sumas)
Toop A E mixed farming
Toop F W farming (Sumas)
Toop H H farming (Sumas)
Toop J H farming (Sumas)
Toop Richard dairying
Travis A T mixed farming
Travis Percy farming
Tyson I mixed farming
Unsworth Alfred fruit poultry
Unsworth E farming
Voight A mixed farming
Voight W J mixed farming
Walker Mrs H E mixed farming
Watson Geo farming
Watson G B farming (So Sumas)
Webb Harold F livery and dray
Webb Horatio farming sec F Inst
Webb J F farming
Wells A C mixed farming
Wells E A live stock breeder
White Rev Dr J H
White Walter R farming
Whitworth H R dairying
Williams Jas O farming
Willis A bee-keeping
Willis E G dairying
Wilson F A apt BCER
Yick Kee gen store labor contr
Young Robt S farming
Zink Arthur dairying
Zink Arthur Jr farming (Sumas)
Zink C R dairying
Zink J farming (Sumas)
Zink J Jr dairying
Zink R P dairying

SATURNA

a P.O. and farming settlement on Saturna Island, Straits of Georgia, 25 miles northeast of Victoria and lying southeast of Mayne Island, in The Islands Prov. Elec. Dist., served by C. P.R. Ganges Harbour route. Has local and long distance telephones. Population, 90. The island is 10 miles in length, and has a lighthouse

Adhez B G farming
Blantern John farming
Bunnett C W engineer
Crossingham E farming
Dakers A farming
Fosness A farming
Fosness Thos farming
Georgeson A and G P Payne
Georgeson Jas lighthouse kpr
Georgeson F boat building
McFadyen D gen store
Othmer E C blksmith logging
Payne Miss postmistress
Payne G F sawmill
Payne H D farming
Payne Rev H St J retired
Pender Major farming
Romans Mrs farming
Sauvery T carpenter
Sayne G T farming
Staples A farming
Stone F farming
Taylor G G mixed farming
Trueworthy W farming
Watson F farming

SATURNA ISLAND

C.P.R. landing name on Vancouver-Ganges Harbour line. See Saturna.

SAVARY ISLAND

a P.O. and summer resort on Savary Island, 80 miles north of Vancouver, in Straits of Georgia, Comox Prov. Elec. Dist., served by the Union S.S.

Co.'s boats from Vancouver. Has telephone connection with Lund and from there telegraph connection to any point. Has public school and is served by the Columbia Coast Mission steamer periodically. Population, 50. Logging is carried on.

Anderson Lewis logging
Ashworth Geo J lumber sec Sch Ed
Burnett Kenneth L summer res
Burns W E summer res
Carder Dr E D summer res
Greene Mrs summer res
Fairbanks J A Govt timber insp
Fuller Dr A T summer res
Keefer Harry M gro and PM
Lamont P summer res
Lea Dr W J summer res
Macfarlane F L summer res
Mace Wm carpentering
Ogilvie D summer res
Roberts Miss R A mgr Savary Inn
Savary Inn Miss R A Roberts mgr
Shearman E B summer res
Sherman R S summer res
Spillsbury Alex W farming and JP
Thompson Geo lumbering
Townley Chas R JP
Turnbull Dr Jas L summer res
Turnbull Dr W S summer res
Williams Jesse summer res
Wooten Mrs H O summer res

SAVONA

a P.O. and station on C.P.R. and C.N. R., 22 miles east of Ashcroft and 25 west of Kamloops, in Kamloops Prov. Elec. Dist. Has office of prov. police constable, Anglican church and public school, C.P.R. telegraph office and Dom. Govt. long distance telephone. Local resources: Mining and ranching.

Akehurst Rev A L Ang clergyman
Abiston John pumpman
Baker H J feed grain etc
Ball A T mixed farming
Barton J I school tchr
Brousseau J dairying
Christian J M prop Lakeview Hotel
Church G mixed farming
Coatham Chas section foreman
Cooney Thos cowboy
Cosar Wm section foreman
Cotton A H farming and stock
Couvrette Gilbert farming
Dexheimer F mixed farming
Edwards Gus farming
Eggleshaw J prov constable
Fehr A cattle and sheep breeding
Ferguson Harry A ranching
Ferguson Wilfred J Dom forest ranger

Hambrook Alfred W farming
Harris Lewis ranching
Hoy T G dairying
Johnston Albert section foreman
Johnston George mining
Jules Hyacinth farming
Lakeview Hotel J M Christian prop
Leighton James B ranching
Leighton John B cattle ranching
Leighton Leslie ranching
Leighton Mrs bee-keeping
Leighton Raymond F ranching
McDonald Roderick mining
Margetts W P sec Sch Ed and PM
Piazza B section foreman
Savona Orchard Ltd gen store
Sims J A mixed farming
Taylor James farming
Tunstall Geo C farming
Walton Gen watchman
Welsh G ranching and stock
Wilson Thos & Co gen store
Wron W W mixed farming

SAVORY

a flag station on the G.T.P.R., 28 miles west of Fort Fraser and 6 west of Endako, the post office and nearest telegraph office, in Omineca Prov. Elec. Dist.

Gibbs Harry ranching
Hall W ranching and sec foreman
Manson M ranching
Southwick M ranching

SAYWARD

a P.O. and farming settlement in Salmon River Valley, east coast of Van. Isl., about 150 miles north of Vancouver, in Comox Prov. Elec. Dist., served by Union S.S. Co.'s boats from Vancouver. Has Govt. tel office and public school. The district has been settled for 25 years, and logging, farming and stock-raising interests are highly developed. Plenty of game.

Armishaw H A mixed farming
Arnishaw John Edward farming
Arnold A E mixed farming
Brucksham J mixed farming
Burke Thos farming and stock
Cartarrax George farming
Conners James farming
Cook George farming
Cote Louis farming
De Roy Louis farming
Desserough Charles farming
Duncan J farming
Fagen Gerald farming
Gagne George farming
Gentry Charles farming
Grondin Joseph farming
Hern A James farming sec Sec Bd
Hern Thomas farming
Hinder F mixed farming
James Bryce farming
James William farming
Jamieson Hugh farming
Lawson G F mixed farming
Le Clair Alex farming
Lewis Joseph farming
Long Joseph farming and logging
Milne William farming
Saecht Hans Otto gen store stock-raising telegraph office and PM
Skogan Ole logging
Smith Frank farming and logging
Stewart T C mixed farming
Thoven Peter farming
Troulx Louis logging and farming
Williamson Dora teacher
Wilson John farming

SAYWARD

a farming district 9 miles north of Victoria, on the Patricia Bay line of the C.N.R., 6½ miles from Alpha Jet, Saanich Prov. Elec. Dist. Dairying, fruit-growing and mixed farming. See also listings under Royal Oak, the P.O.

Clark L farmer
Gark E farmer

SCARBORO BEACH

a steamer landing on the water route of the Terminal Steam Nav. Co.'s boats from Vancouver. Is a summer resort on east side of Bowen Island, 15½ miles north of Millen Landing. Nearest Govt. telegraph at Saug Cove, 1½ miles.

SCARP

a farming settlement 30 miles north of Victoria, the P.O., with which it is connected by auto stage twice daily.
Barker H farming

Davidson A farming
Fletcher Mrs S farming
Harris W farming
King D dairy farming
Milligan D C mixed farming
Poirier A cattle dairy
Poirier J dairy farming
Poirier Peter farming
Robinson R farming
Saunders Fred farming
Seaton H farming
Shambrook A mixed farming
Smith — farming
Young Bros mixed farming

SCARWOOD

a Dom. Govt. L.D. telephone office, 42 miles from Nakusp, the business centre, and 2 from Farquiers, the P.O.
Heaton Geo farming and tel agent

SCHOONER PASSAGE

a P.O. and cannery at the head of Schooner Passage, 309 miles from Vancouver and 90 miles from Ocean Falls, Prince Rupert Prov. Elec. Dist., served by Union and C.P.R. steamers. Nearest telegraph office is at Alert Bay, 75 miles. Local resources: Salmon canning.
Beaver Cannery J H Todd & Sons
props R G Johnston mgr Wm F Robertson asst mgr salmon canners and gen store

Drew Jos captain tug boat
Flucker John net man
Flucker Wm net man
Johnson Wm engineer
Keeley F G fireman
McLennan John net foreman
Matsumoto Lozo fishing
Ogawa Sam fishing
Robertson James store-keeper
Robertson Wm F asst cannery mgr
Slater Wm tallyman
Snikkar Arthur engineer
Stewart Adam fireman
Wilson Jos carpenter
Wilson Wm postmaster and bookpr

SCHULETTY CREEK

a steamer landing on the Kootenay Lake, served by the C.P.R. Nelson-Kaslo-Lardo route boats.

SCHUTTLE ISLAND

a logging and mining camp, 6 miles south of Lockport, the P.O., Queen Charlotte Islands, in Prince Rupert Prov. Elec. Dist.

SCOTCH CREEK

a Dom. Govt. L.D. telephone office near Sorrento, the P.O., reached by ferry from Sorrento. Is 3 miles from Notch Hill, on C.P.R. main line.
Lindsay J ferryman and tel agent

SCOTT

a station on the B.C. Elec. Ry., 3 miles east of New Westminster, on the Fraser Valley line, in Delta Prov. Elec. Dist., served by R.M.R. No. 1 from New Westminster. The land here is well suited for fruit-raising and chicken farming.

Baxter Thos retired
Darling John retired
Grace Percy retired
Grant V chicken farm
Havvey Chas machinist
Johnson John farming
Joyce P chicken farm
King E retired

**Cassidy's
LIMITED**

MANUFACTURERS
JOBBER
AND RETAILERS OF

Fine China**Crockery****Glassware****Vitrified****Hotel Ware****WEAR-EVER****TRADE MARK****Wear - Ever****Aluminum****Cooking****Utensils****PY REX****Transparent****Ovenware****ELITE****CUT GLASS****Community****Silverware****Dolls & Toys****929-33****Granville Street****VANCOUVER**

Hotel Westholme VICTORIA

The Up-Town Businessman's Hotel

Hotel Westholme VICTORIA

B. C. Tailoring Co.

ESTABLISHED 1910

LADIES' and MEN'S TAILORS

Importers of Fine Woolens

128

Hastings Street E.
VANCOUVER

Lemon Fred farming
McLean P chicken farming
Redman John farming
Spencer John chicken farm
Waltham Thos machinist

SCOTT

a station on the C.N.R. Patricia Bay line, 10 1/2 miles north of Victoria, in Saanich Prov. Elec. Dist. Is an Indian reservation. From this station boats meet trains for the Canadian Explosives Co plant on James Island.

SEAFORD

a P.O. and ranching settlement on Cortez Island, Comox Prov. Elec. Dist., served by Union S.S. Co.'s boats from Vancouver, distant 90 miles. Nearest telegraph office is at Lund, 1 1/2 miles. Has telephone connection with Lund, Campbell River, Mary Island and Whaleton, Cortez Island. Local resources: Ranching, logging, poultry-raising and fishing.

Aldrich Cyrus logging and farming
Aldrich Earl logging and farming
Aldrich H C logging and farming
Aldrich Jesse logging and farming
Aldrich Wallace logging and farming
Black George logging
Black T Campbell farming
Bloom Gus logging
Butler Harry mixed farming
Byers Andrew farming
Byers Chas mixed farming
Byers Henry logging
Daniels H farming
Fitzgerald — sheep raising
Hamorach Andrew mixed farming
Larson Carl logging
Larson Gus logging
Livingston A farming
Middleton Harry logging
Montgomery — farming
Nichols D mining (Redonda Island)
Nichols Fred logging
Schofield E W logging and farming
Smith Chas P mixed farming
Smith James A mixed farming
Smith Capt M D launch for hire PM
Smith Robt A mixed farming
Stafford John
Thompson James mixed farming

SEA OTTER COVE

a P.O. and fishing settlement on northwest coast of Vancouver Island, 9 miles south of Cape Scott, in Alberni Prov. Elec. Dist., served by C.P. R. steamers from Victoria to Quatsino, which is 10 miles south, thence by launch. Quatsino is nearest telegraph office. Population, 20.

Pjerregaard Christian fishing
Gilbert Fred fishing
Harestad John fishing
Peterson Hendrick fishing mail carrier
Peterson Martin fishing
Rasmussen C W fishing and PM
Ross John mixed farming
Simonsen S fishing

SEASIDE PARK

a summer resort on Howe Sound, 34 miles from Vancouver, served by Marine Exp. boats daily from Vancouver. Is in North Vancouver Prov. Elec. Dist. Population, 150. Local resources: Paper mill, farming and logging. Mail distributed by Marine boats on call.

Cates Geo E prop Seaside Park Hotel and boat building

Hastings Shingle Co cedar fluming
Hewitt Mr logging
Kobena Co cordwood camp
Ponner Mr farming (Ideal Ranch)
Rainy River Pulp & Paper Co Ltd pulp and paper mfrs (not operating at present)

Seaside Logging Co logging oprs

SEASIDE PARK HOTEL, Summer Resort, Geo E Cates Prop, Boats and Launches for Hire.

Shinada O shingle bolt camp
Walker & Hartley mining

SEATON

a flag station on the G.T.P.R. in Bulkley Valley, 27 miles northwest of Smithers and 19 southeast of New Hazelton, the P.O., in Omineca Prov. Elec. Dist.

Wright James section foreman

SECHART

formerly a whaling strn. at entrance to Barclay Sound, west coast of Van. Isl. in Alberni Prov. Elec. Dist. Is reached by West Coast Transp. Co.'s boats. Nothing there now except a watchman

Thompson G L lightkeeper

SECHELT

a P.O., summer resort and logging camp, on north side of Straits of Georgia, in No. Vancouver Prov. Elec. Dist., 33 miles northwest of Vancouver, served by Union S.S. Co.'s boats. Has Govt. telegraph office, Catholic church, public school and Indian mission. Population, 450.

Allen Gregory ship carp
Allen Wm poultry ranching
Aman Geo R asst postmaster
Baird J W mixed farming
Bell Charles Jr logging
Bennett H M wharfinger
Blackburn Miss E clk S S R Co
Booth Logging Co E A Strand foremn
Brabender Rev Wm R C priest
Brookshire John M mixed farming
Byers Wm forestry insp
Chivers J wharfinger
Cook Thos J sec Sch Ed JP
Deal Mrs mixed farming
Deal Fred timekeeper
DeLong Robt mixed farming
DeLong Samuel moulder
DeLong Stanley mixed farming
Dunn Reginald farming poultry
French Frank prov police
French W J farming and butcher
Froom H mixed farming
Gravett G telegraph opr
Gregg Wm bricklayer (Storm Bay)
Gritten R forestry warden
Gurin W J mixed farming
Holloyd Al mixed farming
Hoey George clk Sechelt S R Co
Hughes Felix mixed farming
Hunt Chas logging (Northwest Bay)
Irvine H D mixed farming
James Miss A housekeeper Sechelt Hotel
Konishi Jas mixed farming
McDonald Hector logging
McGuffey Geo logging
McIntyre J mixed farming
Martin Ed mixed farming
Martin Geo mixed farming
Martin Jos mixed farming
Mason Al logging
Mills H John dairy and farming
Morgan Mrs J poultry-raising
Nielsen H B farming
Nielsen J M fruit-ranching
Pollock Arthur of Pollock & Ross

Pollock & Ross timber camp
 Porte Miss M cook Sechelt Hotel
 Regulous A mixed farming
 Ross Wm of Pollock & Ross
 Sechelt Hotel Herb Whitaker mgr
**Sechelt Real Estate Specialists,
 WHITAKER & WHITAKER, 414
 Seymour St, Vancouver**
 Sechelt Seaside Resort Co H Whitaker mgr gen store
 Sisters' Mission & School Sister Theresine sup
 Smith Wm logging
 Sutherland T D
 Tebbs A R carpenter
 Thompson Wm mixed farming
 Vickers J J hand logging
 Wakefield W J mixed farming
 Whitaker Herb timber camp mgr
 Sechelt Hotel
 Whitaker R F saw mill opr
 Wohlander Ernest engineer
 Woolatt J O poultry farming

SECOND CABIN

a repair station of the Dom. Govt. telegraph line, 40 miles north of Hazelton, in Omineca Prov. Elec. Dist., reached by trail from Hazelton, on the G.T.P.R. Only residents are operator and lineman

SECREAT COVE

a steamer landing on west of Sechelt Peninsula, 16 miles northwest of Sechelt, in No. Vancouver Prov. Elec. Dist., served by Union S.S. Co.'s boats from Vancouver.

SEDELL

a flag station on C.N.R., on the north side of the Thompson River, 5 miles west of Spence's Bridge, in Yale Prov. Elec. Dist. Nearest telegraph office is at Spence's Bridge, G.N.W. and C.P.R. Address mail via Spence's Bridge P.O.

Agostino T laborer
 Aule D watchman
 Catapan L laborer
 Drynock A farming
 James J laborer

SELKIRK

a mining camp at the south end of Trout Lake, opposite Gerrard, 34 miles north of Lardo. Camp not operating at present.

SELMA PARK

a steamer landing on Sechelt Peninsula, one mile from Sechelt, and 23 from Vancouver, in North Vancouver Prov. Elec. Dist., served by Union S.S. Co.'s boats from Vancouver. Local resources: Logging, fishing and summer resort. See also listings under Sechelt, the P.O.

**Selma Park Real Estate Specialists
 WHITAKER & WHITAKER, 414
 Seymour, Vancouver**

SEMLIN

a siding on C.P.R., sheep-raising and dry-farming settlement, in the Semlin Valley, which extends along Cache Creek, north of Ashcroft. It is 6 miles west of Wadhachin, the P.O., and 9 east of Ashcroft, in Kamloops Prov. Elec. Dist. Has Anglican mission.

Footner B C farming
 Gibson G farming

SETON LAKE

a P.O. and farming settlement bet. Seton and Anderson Lakes, 20 miles south of Lillooet, on P.G.E.R., in Lillooet Prov. Elec. Dist. Has Govt. tel. Nearest telephone is at Short Portage. Has public school. Population, 20 whites and 50 Indians. Local resources: Fruit and vegetable farming and prospecting; good fishing; bear, cougar, deer and goat hunting.

Bowden C farming
 Decelle Joseph farming
 Duguid W G farming lumber mfr
 Durban F W general store
 Durban H A farming
 Durban W farming
 McIntosh A farming
 Rebagliati Geo stage driver
 Swanson B S fruit-growing farming

SEVEN LAKES

a P.O. and settlement 12 miles northeast of Savona, the P.O., on the C.P.R., and 7 1/2 miles from Copper Creek, on the C.N.R., in Lillooet Prov. Elec. Dist. Population, 100. Local resources: Farming, ranching, mining and timber.

Alexander Chas farming
 Anderson Alfred farming
 Biglow C W mixed farming
 Caron Philip farming
 Chattermen's Assn C Edwards sec
 Chester John ranching
 Christian J ranching
 Colwell H C
 Douglas E E
 Douglas Wm road constr farming
 Edmonds Wm grocer
 Edwards C sec Chattermen's Assn
 Fessenden K JP
 Fulmore J farming
 Hallis Wm farming
 Hardie T A mixed farming
 Johnston J

Leask J H mail carrier farming
 Lindsey C farming
 McBride Alex F farming
 McBride David ranching
 McBride Jas P farming
 Magee John farming
 Mawhinney F E
 Moorehead M P
 Morrison John farming
 Schmitt G R ranching
 Tuson Saml farming
 Waltin W
 Welland Thos blacksmith
 Weston F
 Wikstrom John farming carp
 Wilson J dairying
 Wish Mrs Alice school teacher
 Wish Percy G farming sec Copper Creek Sch Bd
 Woods John E farming
 Young A A

SEVENTEEN MILE POST

a flag station on the E. & N. Ry, 17 miles north of Victoria, in Esquimalt Prov. Elec. Dist. It is 3 miles from Malahat and 6 from Goldstream. No local residents.

SEVENTH CABIN

a repair station of the Dom. Govt. telegraph line, 150 miles north of Hazelton, on the Upper Naas River, in Omineca Prov. Elec. Dist. It is reached by trail from Hazelton, on the G.T.P.R. Only residents are operator and lineman.

Dr.
 T.
 Glendon
 M
 O
 O
 D
 Y

"The
 Gentle
 Dentist"

Offices:
 DAWSON
 BLOCK
 (Corner Main and
 Hastings)

Vancouver

"If it hurts
 don't pay
 me."

Thos. D.

SEDGER

Architect

PLANS AND
SPECIFICATIONS

THOS. D.

SEDGER

Phone 1290

512

BASTION SQ.
VICTORIA

B.C.

ALMONDS'

Ice Cream

Always the Best

Sold Everywhere
in B.C.ALMONDS
LTD.400 Pender E.
VANCOUVER

SEVENTY MILE HOUSE

a P.O. and road house on Cariboo Road, 58 miles north of Ashcroft and 26 north of Clinton, in Lillooet Prov. Elec. Dist. Has local telephone.

Andrews Bros ranching
Burns A H dairy farming
Burns H M mixed farming
Cummings F D road house
Graham Bros ranching
Hutchinson D cattle-raising
Laidlaw Don cattle-raising
Marsden W mixed farming
Millard A mixed farming

SEVENTY-FOUR MILE HOUSE

is 27 miles north of Clinton, on the Cariboo Road, in Lillooet Prov. Elec. Dist. Address mail via Ashcroft.

Cunningham Mrs hotel ranching

SEWALL

on Massett Inlet, Graham Island, Queen Charlotte Islands, in Prince Rupert Prov. Elec. Dist., served by G.T.P. steamers from Prince Rupert, distant 80 miles, to Port Clements.

Bastian Paul farming dairying

DELCO-LIGHT PRODUCTS, James Martin Agt, Massett

McDonald J mill watchman

SEXSMITH

a station on the B.C.E.R., 1/2 mile south of Eburne. See Bridgeport.

SEYMOUR ARM

a P.O. and settlement on North, or Seymour, arm of Shuswap Lake, North Okanagan Prov. Elec. Dist., served by Arrow Lake steamers. Has Govt. dock 1/2 35 miles north of Sicamous, on C.P.R. Has public school. Population, 45. Local resources: Some mining and logging. The settlers have considerable clearing to make, but the soil is good for fruits and vegetable-growing. Room for more settlers.

Allison G H mixed farming
Baso Caleb truck gardening
Collings C J artist
Collings Guy truck farming
Collings Karl truck farming
Daniels Clarence mixed farming
Daniels Vernon farming
Daniels Wm mixed farming
Desjardins R poultry farming
Emis Geo truck gardening
Gillman Chas farming
Hislop Jas mixed farming
Hooper A mixed farming see Sch Ed
Hopper Bernard farming
McPherson A bee-keeping
McPherson Geo mixed farming
McPherson Harry farming
Malcolm W marine engineer
Malcolm Mrs. W postmistress
Reid Miss J school teacher
Robillard John mixed farming
Seymour Arm District Farmers Inst
Smith Geo packer trapper
Smith J J boat captain
Thomas Dell guide

SHALALTH

a siding on the P.G.E.R., 45 miles south of Lillooet and 5 from Seton Lake, the P.O. in Lillooet Prov. Elec. Dist.

Burns Pat see foreman
Patrick Wm section hand
Rebagliati Geo mail carrier
Rebagliati Peter section hand

SHAMES

a flag station on the G.T.P.R., 17 miles west of Terrace and 8 west of Ansbury, on the Skeena River, in Prince Rupert Prov. Elec. Dist. Nearest Govt. telegraph office is at Grave Yard Point, 1 1/2 miles east. Address mail Shames Station.

SHAUGHNESSY HEIGHTS

a suburban residential district, Point Grey Municipality. See Vancouver.

SHAW COVE

now Doriston.

SHAWNIGAN LAKE

a P.O. at Shawnigan Lake, 28 miles north of Victoria, in Cowichan Prov. Elec. Dist., on the E. & N. Ry. and Island Highway. Has local telephone. Anglican and Methodist churches and public school. Population, 699. Local resources: Farming, logging and lumbering. Many Victoria residents have their summer cottages along the lake.

Ah Sam teaming and farming
Aitkens John B mechanic
Alexander Mrs Henry farming
Alexander Norman G farming
Anderson David shoemaker
Armstrong Chas S B agriculturist
Armstrong Neville A D retired
Austin Philip bookkeeping
Ault Nora school teacher
Bagshaw Samuel H farming
Baker John millwright
Barron Julius butcher
Bell W Henry bricklaying
Boulding Ernest M carpenter
Butler John painter
Calder Jean see Shawnigan Lake Women's Institute
Cheels Alfred farming
Cheeke Geo A farming and JP
Christison Jas artist
Clark E H mixed farming
Comer Frank teamster
Copley Franklin A J logging contr
Cunningham Mrs Frida dressmkr
Curmen Major A tutor
Deloune J B farming
Dick R fruit-growing
Duncan Capt Gordon C retired
Dyson A logging opr
Eandley-Wilmot Col I JP
Easton Wm farming
Elford Frank T mgr S L Lbr Co
Elford W R of S L Lbr Co
Elford Raymond W of S L Lbr Co
Ellinger Chas machinist
Finlay Jas mine mkr
Finley Samuel carpenter
Folsy P emp Shawnigan L Lbr Co
Ford Jas builder
Frasier Geo sawyer
Furlange Alex M tug boat eng
Garnett Geo G timekeeper
Gibbs E S mixed farming
Gibbs Mrs S R bee-keeping
Gibbs W I mixed farming
Gibson Geo wood-carver
Gooch Percival P retired
Graham Albert logging
Graham Robt logging foreman
Gray Herb carpenter
Gunter Wm gardening
Hartl Frank mixed farming
Hawking Herb E engineering
Hawkins Harry B logging
Hayward W mixed farming
Heald Sidney F retired
Hepworth Henry painter
Hepworth Jack blacksmith
Hird J B eng Shawnigan Lake Lbr

Hollings Henry H logging farming
 Hunter Gordon Chief Justice of BC
 Jeffrey Wm farming
 Jensen Hans logging
 Keddie Graham tallyman
 Kingsley Bros gen store
 Lafortune J logging opr
 Laughlin Chas E eng S L Lbr Co
 Lewington Joseph R mixed farming
 Lonsdale C W prin private school
 Lonsdale Mabel music teacher
 Luckovich Anton watchman
 Luckovich A mixed farming
 Medland John teamster
 Meiss Manuel laborer
 Molony Harry H prop Savina Lodge
 Morris Arthur E farming
 Mullett Walter poultry farming
 Neff Jack A engineer
 Oldham Lieut-Col F T retired
 Page Chas logging opr
 Pastin Rev J S Anglican clergyman
 Pendray R T farming
 Peterson John filer S L Lbr Co
 Rathbone — farming
 Reidl Frank retired
 Robinson Ruby farming
 Robinson Robt J poultry farming
 Roney R D store clerk
 Savina Lodge H H Molony prop
 Shawnigan Lake Athletic Assn

SHAWNIGAN LAKE LUMBER CO
 LTD, F T Elford Mgr, Mfrs Fir and
 Cedar Rough and Dressed Lumber,
 Lath, Moulding and Poles. (See
 adv. Victoria section)

Shawnigan and Cobble Hill F I and A
 Assn A Nightingale sec
 Shawnigan and Cobble Hill Women's
 Inst Mrs J H Calder sec
 Smith J L grocer
 Strathcona Lodge M A Wyldie lessee
 Sylvester Bros farming
 Taggart Mrs bee-keeping
 Thimble B T farming
 Twist Hugh lath hand
 Twist P G sec Shawnigan Lake Ath-
 letic Assn
 Wah Sing laundryman
 Waterman A fruit-growing
 Weeks B farming
 Welsh John section foreman
 Wheelton A E laborer
 Whitbread A farming
 Woodhead Geo L act E & N Ry
 Wyldie Albert M ins act
 Yates Fredk retired
 Yates F L blacksmith
 Yates Sidney trapper
 Young Michael ret'd

SHAW'S RANCH

a Dom. Govt. L.D. telephone office, 30
 miles from Kamloops. Address R.R.
 No. 1, Hefley Creek P.O.
 Shaw T A rancher and tel act

SHEEP CREEK

a mining camp in Ymir Riding, East
 Kootenay, Trail Prov. Elec. Dist., 10
 miles from Salmon, on G.N. Ry., and
 on east side of Kootenay River, opp.
 Skookumchuck; no bridge. It is
 served by stage from Salmon. Has
 local telephone. Free milling gold
 mining. Address mail via Salmon P.O.

Aitken Harry T mining
 Andrews Wm G photographer
 Bremner Arch hotel prop
 Bundy Leonard cook
 De Witt Wm B mine mgr
 Emerald Mine lead
 Hansen Hans C laundryman
 Hanson J C mine owner
 Holm Christian D mining

Kootenay Bell Mine
 Lecee Geo mines dept sub-recorder
 Morrison Frank E cook
 Morrison Ralph C cook
 Mowat Daniel McI teamster
 Ore Hill Mine gold
 Patterson Wm L bookkeeper
 Pearsall Ernest W tram man
 Queen Mine
 Underwood Geo W mining
 Vancouver Mine

SHEEP CREEK

a ranching settlement on the Old
 Fort Steele-Golden stage road, 15
 miles north of Wasa, the P.O., 8
 miles from Torrent, and 10 miles
 from Cranbrook, the business centre.
 Cretney E C ranching
 Munroe H ranching
 Walper Geo ranching

SHELLEY

a flag station on the G.T.P. Ry., 10
 miles east of Prince George, the P.O.,
 in Fort George Prov. Elec. Dist. Is
 9 miles west of Willow River. Sec-
 tion crew only residents.

SHERATON

a flag station on the G.T.P. Ry., 20
 miles west of Endako, the P.O., and
 15 east of Burns Lake, the nearest
 telegraph office, in Omineca Prov.
 Elec. Dist. No agent.
 Alexander John V section foreman
 Hanson Bros tie contractors
 Orme Harry tie contractor
 Seranovich Fred farming

SHERE

a flag station on G.T.P. Ry., 7 miles
 east of Croydton, and 6 west of Tete
 Jaune Cache in Fort George Prov.
 Elec. Dist. Nearest tel. office of G.
 T. P. is at Tete Jaune Cache. Popu-
 lation, 3 families. Local resources:
 Farming and mica-mining. Address
 via Tete Jaune Cache.
 Goodell G trapping
 Goodell L E trapping
 McMillan Robt ranching
 McNalley J sec foreman GTP

SHERWOOD

a steamer landing on the Arrow
 Lakes, between Arrowhead and West
 Robson, served by C.P.R. Columbia
 River steamers.

SHESLEY

a station of the Dom. Govt. tele-
 graph line, 40 miles north of Tele-
 graph Creek and 150 south of Atlin.
 River boat from Wrangell to Tele-
 graph Creek. Big game country.

SHIELDS

a flag station on the C.P.R. Nelson-
 Midway line, 12 miles west of Castle-
 gar, the P.O., 23 northeast of Paul-
 son, in Rossland Prov. Elec. Dist.
 Business centre is Grand Forks.
 No local residents, except section
 crew.

SHINGLE CREEK

a ranching settlement, 10 miles west
 of Penticton, in Simikameen Prov.
 Elec. Dist., served by stage. Nearest
 station is K.V. Ry. at Summerland,
 5 miles. Address mail via Summer-
 land P. O.



**North
 American
 Life
 Assurance
 Co.**

**Head Office:
 Toronto, Ontario**

E. W. Keenleyside

**Provincial
 Manager**

Suite 317-321

470

**Granville
 Street**

**Vancouver
 B. C.**

**Phone
 Sey. 225**



FRED FOSTER FURRIER LIMITED

HIGH-CLASS FURRIER

Seal Garments
Our Specialty

FURS

Bought, Stored
Altered and
Repaired

Highest Price
paid for Raw
Furs.

1216

Government St.

Victoria B.C.

Drugless Healing



We have Every
System, Method or
Appliance—Electrical and
Other—used by anyone
Anywhere, for the Cure or
Prevention of Disease.

Call, Write or Phone
See 603

DOWNIE Sanitarium, Ltd.

1501

Standard Bank Bldg.

VANCOUVER

Allen R L mixed farming
Brent Ferdinand ranching
Robert Joseph ranching
Clark Gerald mixed farming
Howell Percy mixed farming
Whellands Chas H swine cattle brdr

SHIRLEY

a farming settlement on southwest coast of Vancouver Island, 35 miles west of Victoria, the P.O., in Esquimalt Prov. Elec. Dist., reached by stage and wagon road. Nearest station is E. & N. Ry. at Goldstream, 25 miles, and nearest telegraph at Otter Point, 6 miles. Population, 45. Local resources: Salmon and other fishing, logging, mining and farming. Arden Eustace T lightkeeper Sheringham Point

Cassidy Philip farming road foreman
Collier H farming
French G J farming sto k-raising
Kirby Henry John farming
McQueen George logging
Milligan John and W logging and timber cruisers
Roff Thos farming
Shirley Dist Farmers' Inst T Roynon sec (Nelson)

SHOAL BAY

a settlement on Lower Thurlow Island, 120 miles northwest of Vancouver, in Comox Prov. Elec. Dist., served by Union S.S. Co.'s boats from Vancouver. Local resources: Mining, lumbering and fishing. Population, 60. Has telegraph office. Thurlow is the P.O.

Anderson W & Co fish-canning
Ashley C lumbering
Barber A & Co lumbering
Bassett G-o machinist
Blue Bell Mining Co R P Hill mgr
Corns H A lumbering
Dorothy Morton Mining Co
Dykes W lumbering
Frazier & McAuley lumbering
Galbraith & Thomas lumbering
Glenn & Heath shingle bolt intrs
Golby & Monekten mining
Hanson Wm Logging Co
Hastings Saw Mills logging camp
Hill R P mgr Blue Bell Mining Co
McDonald P gen store hotel and tel office

McIntosh Findlay lumbering
McKeo & Milnes shingle mill
Moor John lumbering
Moran H Fishing Co
O'Brien D J lumbering
Pritchard A mining lumbering
Shelton Clas lumbering
Watten Bert mixed farming

SHOREACRES

a P.O., ranching and fruit-growing district on the Kootenay River, and a R.R. station on the C.P.R. Nelson-Rossland line, 3 1/2 miles southwest of Bonington Falls, 2 southwest of South Shewan, and 14 west of Nelson, the business centre. Has Methodist mission and public school. Doukhobor settlement here.

Halkay Charles E ranching
Halloway John C ranching
Hammington and So Shewan Women's Inst Mrs Martin sec
Hulberson Nelson ranching
Kootenay River Farmers' Institute T H Negus sec
Lagbokon George ranching
Oliver Robt farming and PM

Oliver Wm J D farming
Passmore Richard C ranching
Pozdnikoff Alex ranching
Robertson Mrs A ranching
Rochford Gustavus C ranching
Rozmekoff Alex ranching
Shopley Jas M ranching see sch bd
Shivon Louis ranching
Snow John ranching
Sprick James ranching
Weenings G mixed farming

SHORT PORTAGE

a settlement between Anderson and Seton Lakes. See Seton Lake.

SHORTREED

a settlement, 1 1/2 miles from Alder-grove, which is on C. N. Ry., in Delta Prov. Elec. Dist. Business centre is Abbotsford. Address mail via Alder-grove P.O.

Campbell A G farming
Kuhn G farming
Kepskye F farming
Vanetta W H farming

SHORTS

a steamer landing on Okanagan Lake, 16 miles south of Vernon, and 25 north of Kelowna, in No. Okanagan Prov. Elec. Dist., served by C. P. R. lake steamers. Okanagan Landing is the P.O.

Dunwaters Jas C fruit-ranching
Goldwin Jas D fruit-ranching

SHOVEL CREEK

a post on the Endako River, 25 miles northwest of Port Fraser, on line of the Grand Trunk Pacific.

SHUSHARTY

a P.O. and fishing settlement on north of Vancouver Island, 20 miles northwest of Port Hardy, Comox Prov. Elec. Dist., reached by Union S.S. Co.'s boats. Has local telephone. Population 25, but added to during canning season. Local resources: Fishing and timber.

Brown & Sons E Brown mgr mfrs rough and dressed lumber
Ford Wm L salmon fishing
Jefferson W J supt of cannery
Rowcliff Thos cannery watchman
Skinner Jephther J general store and postmaster
Tyllier Stanley clerk
Wilson H G salmon fishing
Western Packers Ltd W J Jefferson supt salmon canners and gen store

SHUSWAP

a P.O. and station on main line C. P. R. and South Thompson River, near west end of Shuswap Lake, 33 miles east of Kamloops, in Kamloops Prov. Elec. Dist. Has Dom. Govt. long distance telephone and public school. Population, 150. Local resources: Lumbering and farming. First class shooting and fishing in vicinity.

Alexander Ben farming
Andrew D farming
Anthony A farming
Archer T mixed farming
August C farming
August Ernest farming
Blair J P dairying
Burnhardt F farming
Butler G E mixed farming
Carlin Claude farming
Carlin John farming

Coburn Cecil farming
 Coburn Geo A mixed farming sec
 school board
 Davies Rev Geo Anglican clergyman
 Canford Indian Mission
 Ferguson John farming
 Gilbert R E mixed farming
 Griffidda Joseph farming
 Hoffman G H farming
 Hill T section foreman
 Harris Tommy farming
 Johnny Alexander farming
 Joseph Harry farming
 Kennedy Paul farming
 Lampard A E mixed farming
 Le Page Isaac farming
 Mackenzie Robt farming
 Mathieson T farming
 Meyers Henry farming and dairying
 Martin Joe farming
 Nelson T section foreman
 Purr Paul farming
 Romp T T mixed farming
 Rainbow Pierre farming
 Soules Alex farming
 Talbot A T general store and PM
 Wharton J mixed farming
 Whitney Geo farming

SHUSWAP FALLS

a Dom. Govt. L.D. telephone office, 26 miles from Vernon, the business centre, and 10 from Lumby, the P.O. Finlayson Miss F tel agent

SICAMOUS

a P.O. and station on the main line C.P.R., at junction of Okanagan branch, 334 miles east of Vancouver, and 45 west of Revelstoke. It is situated at southeast end of Shuswap Lake, at mouth of Spillimacheen River. It is essentially a railway junction point, while in vicinity are several farmers. Has office of Prov. Police Constable. Has C. P. telegraph and Dom. Govt. long distance telephone, public school, two hotels, steam laundry, stores, boat livery and electric light. Population, 250. Splendid fishing and boating.

Alk N farming
 Archibald H farming
 Archibald J H farming
 Anderson Mudda waitress Sicamous Hotel
 Anderson Yarlis waitress Sicamous Hotel
 Bass A trawman CPR
 Becker J tel opr CPR
 Belding J E agent CPR
 Bellvue Hotel Gillis & Stotts props
 Blackberg Ethel school teacher
 Booth T trainman CPR
 Browning J H farming
 Bruhn R W of Bruhn & McIntyre
 Bruhn & McIntyre post and polo contrs
 C P R Steam Laundry
 Cooper H baggage man CPR
 Cottingham A W tel opr CPR
 Couzens C C farming
 Daniels C farming
 Devenish A H mgr Sicamous Hotel
 Dillabough Geo boat livery
 Dollman E trapper
 Ennis G logging contr
 Erickson E farming
 Eyre Jas fireman CPR
 Finlayson K R of M J Finlayson & Co

FINLAYSON M J & CO. General Store, Dry Goods, Men's Furnishings, Boots and Shoes, Groceries, Fruits, Candies and Cigars
 Finlayson N S farming
 Finlayson S D farming

Finlayson Wm mail clerk
 Finlayson W K of Finlayson & Co
 agt Dom Govt telegraph sec school board
 Flaherty H steward CPR
 Foster A E timber insp
 Franti A sec man
 Gell J trapper
 Gezel H farming
 Gillis M A of Bellvue Hotel
 Gregory T poultry farming
 Harper S farming
 Harvey J T eng CPR
 Herrington J farming
 Herrington M section man
 Hill S farming
 Holmes L B farming
 Houghton Margt maid Sicamous Htl
 Hubbard L sec man
 Jackson D fruit sheep
 Jerula F farming
 Kimmins T fireman CPR
 Kinder M porter Bellvue Hotel
 Kolkenbeck Harry fireman CPR
 Kubin M sec foreman
 Laurie Annie hd waitress Sicamous Hotel
 Leys D farming
 Lingsings May waitress Sicamous Htl
 Lowe R L comby agt CPR
 Luoma M logger
 McConnell J J prov constable
 McIntosh C J farming
 McIntyre M eng watchman CPR
 McIntyre W J of Bruhn & McIntyre
 McMann F guide Geo Dillabough
 MacGregor J C baggage man
 Mackie J O mail clerk
 MacLean D cond CPR
 Malcolm W J eng SS Andover
 Millette D barber
 Mitchell Mrs Lora dairying
 Mitchell H laborer
 Oberg J logger
 Olson O fruit-growing
 Parker A S car cleaner CPR
 Perala Gus sec foreman
 Polson Oscar logger
 Prior Chas porter Sicamous Hotel
 Ranta J farming
 Rautasala J sec foreman CPR
 Riley L W tel opr CPR
 Root Ernest chief eng CPR
 Ross Bettie maid Sicamous Hotel
 Shanks J M farming
 Seeber Lena waitress Sicamous Htl
SICAMOUS HOTEL, C P R Hotel
 System Props, A H Devenish Mgr
 Smith Alice waitress Bellvue Hotel
 Smith Flo waitress Bellvue Hotel
 Smith J logger
 Smith J J capt SS Andover
 Stahl J mill watchman
 Stephenson C E messr Dom Exp
 Stewart W exp messr
 Storts M of Bellvue Hotel
 Swanstrom S sec foreman
 Tardoff J W mech CPR
 Treat F D mixed farming
 Van Antwerp W F loco eng
 Watts C D houseman Sicamous Hotel
 Weddup A E farming
 Wilson Alex logger
 Wool H mixed farming
 Woods A farming
 Worthington H S farming

SIDLEY

a flag station on the G. N. Ry. 5 miles from Bridesville, in Greenwood Prov. Elec. Dist. Has Dom. Govt. E. C. L.D. telephone. Business centre in Greenwood.

SIDMOUTH

a flag station on the C.P.R. 5 1/2 miles from Arrowhead, and 23 south of Revelstoke. See Sprout, the P.O.



Johnstone and Rowlands

We have the largest listing of property in the interior of B. C.

Farms Cattle Ranches

Write us for information.

P. O. Box 518
KAMLOOPS

KAUSTINE WATERLESS TOILETS

"No Odor"

Perfect Sanitation
Guaranteed

Recommended by Health Authorities for

The Home
The School
The Factory
Public Buildings
Hotels and
Lumber Mills, Etc.

Illustrated Catalogue and Full Information on Request

B.C. Distributors

WILLARD- HUME CO.

LIMITED

Standard Bank Bldg.

VANCOUVER

Macdonald Marpole Co., Ltd.

COAL

1001 MAIN ST.
VANCOUVER

The Truth About

OIL

We have 1479 acres
in Real Oil Territory in

TEXAS

1002 Acres in the
Lower Fraser
Valley

"The Biggest
Business in
the World."

TEXAS- DUPLEX

Oil and Refining
Co. of
Fort Worth, Texas

Apply to Fiscal Agents
for Stock

NATIONAL
FUNDING CO.
of Canada, Ltd.
Standard Bank Bldg.
Vancouver

Sidney

A town on the north-east of the Saanich Peninsula, on the Victoria and Sidney Ry., now operated by the Canadian Northern. The town is also served by the B.C.E. Ry., which runs $1\frac{1}{2}$ miles to the west, and is also reached by motor stage daily from Victoria. C. P. R. steamers touch weekly from Victoria and Vancouver. Has office of Prov. Police Constable, Deputy Collector Inland Revenue (Canada) and Sub-Collector of Customs, outport of Victoria. Has waterworks and electric light systems, four churches, schools, saw-mill, rubber roofing factory, two canneries, stores, bank and newspaper. Total payroll nearly \$20,000 monthly. Surrounding district highly developed in agriculture and fruit-growing. Has local and long distance telephone. Beautiful scenery, good fishing, shooting and boating. Winter headquarters for Canadian Alpine Club. Population, 1,200.

Alpine Club of Canada A O Wheeler pres S H Mitchell sec
Anderson G L mill hand S M Ltd
Armstrong W mixed farming
Barrow Mrs Amy mixed farming
Barton Rev Wm Ang clergyman
Bavis F W prov medical officer
Bavis W E physician
Bayview Dairy T J Lopthien prop
Bazan Brick & Tile Co Ltd J T Reading mgr

Beddome J B teacher
Birch Chas S farming fruit
Bishop H prov constable
Blackburn Edwin of Harvey & Blackburn

Blackman S S F phys
Booth J H mill hand S M Ltd
Boweott Mrs Ida gen store
Braden Wm H eng Sidney W & P Co
Brennan J R mixed farming
Brethour Geo contractor
Brethour Henry mixed farming
Brethour John mixed farming
Brethour Julius farming
Brethour J Stanley farming
Brethour Saml mixed farming
B C E Ry Coal J Mossdale agt
B C Telephone Co Miss M Perry agt
Brown G W mgr Sidney Canning Co
Bryce Jas mixed farming
Bryce R B mixed farming
Burton J B filler Sidney Mills
Byers Capt W D launches for hire
Campbell Alen J haul sury

Christie C D shoes
Chung Lee Lung gen store
Clark Geo mixed farming
Cochran Colin C mgr Sidney Trdg Co sec school board
Cochran Geo A sec Sidney Trdg Co
Coleman P eng S M Ltd
Coffield M mill hand S M Ltd
Coward K mill hand S M Ltd
Coward W J small farming
Cox Andw farming
Craig David blacksmith
Critchley Alfred asst PM
Critchley Jas gen store and PM
Crichton J C chf eng Sidney Mills
Daniel A mill hand S M Ltd
Davis T R farming mining eng
Dawes Wm H acct Sidney Trdg Co sec Board of Trade
Deacon E mill hand S M Ltd
Deep Cove Trading Co A C Lovick mgr grocers
Dickson Geo planer foreman S M Ltd
Dixon A asst foreman S M Ltd
Dominion Exp Farm Lionel Stevenson supt
Douglas Robt mixed farming
Downey D A mixed farming
Ego A M billiards and cigars
Exley Miss mixed farming
Fairclough S mixed farming
Fatt Winnifred steno Sidney Trdg Co
Federal Line W W Jones prop stage
Fiddler Geo B tallyman S M Ltd
Field V G mgr Merchants Bank
Flying Line (E Davey F Hobson) stage
Forneri F F printer and pub
France H H electn S M Ltd
Gillette P asst foreman S M Ltd
Goddard V E L bkpr Merchants Bank
Halseth S sawyer Sidney Mills
Hambley John bksmith S M Ltd
Hambley Miss R D opr B C Tel Co
Hardigan Thos millwright S M Ltd
Harmon M fruit-growing
Harvey Arthur M of Harvey & Blackburn
Harvey & Blackburn butchers
Hearn W leather and findings
Herber L poultry farming
Hill Geo asst S M Ltd
Hocking J D boats for hire
Horth Mrs Rufus mixed farming
Horth & Brennan farming
Hoyle D prin Sidney School
Ingamells H bakery
Jackson J S mill hand S M Ltd
Jeffrey Claude E bee-keeping
John John A mixed farming

SIDNEY MILLS

Limited

SIDNEY, B. C.

Manufacturers of all Grades of

Fir, Hemlock, Cedar, Lumber

Our Motto: "The Best of its Kind"

John Wm mixed farming
 Johnston Bert trimmer S M Ltd
 Jones & Rant J W Martindale mgr
 farming
 Kennedy R G retired
 Knowles John B dairy farming
 Kwong Lee Yuen & Co gen store
 Layard May O B E
 Lesage Ed drugs sta etc
 Letts Rev F Presby minister
 Lind J prop Sidney Boarding-House
 Livingstone J farming
 Logan D mill hand S M Ltd
 Logan H farming
 Logan Katherine opr B C Tel Co
 Lophien T J prop Bayview Dairy
 McAdam Wm mill hand S M Ltd
 McArthur L D feller Merchants Bk
 McDonald Alex mixed farming
 McDonald J B constn eng
 McKenzie A E mixed farming
 McKillican H A farming dairying
 McLean Thos mixed farming
 McLure A W mill hand S M Ltd
 McLure R E mill hand S M Ltd
 McMullen Geo supt Sidney Mills
 Mallowmot Farm horses cattle
 Marshall John market gardener
 Martindale J W cattlo farming
 Mason J laundry
 Matthews John foreman S M Ltd
 Mayhew R W mgr Sidney Rubber
 Roofing Co Ltd
 Mays J H mill hand S M Ltd
 Menagh G farming

**MERCHANTS BANK OF CANADA,
 V G Field Mgr**

Mitchell S H sec Alpine Club
 Moggridge G mill hand S M Ltd
 Moore Hugh lightkeeper
 Morehouse Wm watchman S M Ltd
 Mosedale Cecil J agt BCER
 Moses C mixed farming sec Deep
 Cove School Board
 Munro Andw mixed farming
 Munro Thos farming
 Norris F G small farming
 Norris J M fruit-growing
 North Saanich Women's Institute
 Mrs Simister pres
 Ormand J emp S M Ltd
 Park F C mill hand S M Ltd
 Perry Miss M agt B C Tel Co
 Peterson C mill hand S M Ltd
 Pohl Theo boom man S M Ltd
 Pope R D tallyman S M Ltd
 Purdy F E yd mgr Sidney Mills
 Reading J B mixed farming
 Reading J T mgr Bazan Brick & T
 Co
 Reid Miss M J opr B C Tel Co
 Roberts John stock dealer

**ROBERTS SAMUEL, Real Estate,
 Insurance, Agent Sidney Water &
 Power Co**

Roberts W mill hand Sidney Mills
 Robertson A mill hand S M Ltd
 Saanich Canning Co (Sidney Trading
 Co Ltd) fruit and clam
 Sandover Mrs S farming
 Seglerba M fisherman
 Shore Leslie tallyman S M Ltd
 Sidney Boarding-House J Lind prop
 Sidney Canning Co Ltd Geo W Brown
 mgr fish canners
 Sidney Hotel P N Testor prop

**SIDNEY MILLS LTD, G H Walton
 Mgr, Mfrs Rough and Dressed
 Lumber, Dimension Timber, Lath,
 Shingles and Moulding (See Advt)**

Sidney Rubber Roofing Co Ltd R W
 Mayhew mgr
 Sidney School D Hoyle prin
 Sidney Trading Co Colin C Cochran
 mgr gen store

Sidney Water & Power Co Wm Bra-
 den mgr
 Sidney and Islands Review and
 Saanich Gazette F F Forneri pub
 Simister John F dry goods
 Simpson Geo mixed farming
 Simpson Wm mixed farming
 Sing Lee laundry
 Sloan Robt boots and shoes
 Sproule T W mill hand S M Ltd
 Stevenson Rev A E Meth min
 Stevenson Lionel supt Dom Exp Farm
 Stewart W A farming
 Storey J mill hand S M Ltd
 Taylor C D head tmstr S M Ltd
 Taylor J T acct Sidney Mills
 Taylor W J farming
 Tester Peter N prop Sidney Hotel
 Tighe J B mill hand S M Ltd
 Towner Wm farming sheep
 Turnbull Robt mixed farming
 Veitch Wm mixed farming
 Walton G H mgr Sidney Mills
 Ward Chas carp S M Ltd
 Wasserer Adolph kiln man S M Ltd
 Watts N E teamster
 Way H boat bldr
 Wemyss Geo C sec Sidney Mills
 Wemyss J M kbpr Sidney Mills
 Wheeler Arthur O pres Alpine Club
 Inter-Prov Boundary Commr
 White Jas customs officer
 Whiting Miss E steno S M Ltd
 Whiting Wm tallyman S M Ltd
 Wilson A L foreman Saanich C Co
 Wilkinson Fred W contractor
 Wilkinson P R mixed farming
 Williams C F machinist
 Williams H mixed farming
 Woodward T eng S M Ltd

SIDNEY INLET

a P.O. and copper mine on West
 Coast of Vancouver Island, 170 miles
 northwest of Victoria, and 90 miles
 from Port Alberni, the nearest rail-
 way point. It is served by C. P. R.
 West Coast steamers from Victoria.
 Is in Alberni Prov. Elec. Dist. Has
 local telephone. Local resources:
 Copper mining.

Austin J W mill foreman T C Co
 Carter L W timekpr T C Co and PM
 Dawe B miner
 Dewsump — blacksmith T C Co
 Dunlop J carp T C Co
 Fraser A miner
 Green Lee mine foreman T C Co
 Grey T blacksmith T C Co
 Gugin R engineer T C Co
 Harwood E R telegraph lineman
 Indian Chief Mine (gold silver cop-
 per) Tidewater Copper Co operators
 McInnis J mining
 Marr H mining
 Menuel H assayer
 Mowat J millwright T C Co
 Nutting J W millman T C Co
 Orchard P blacksmith T C Co
 Restall D carpenter T C Co
 Sagers W shift foreman T C Co
 Smith A carp T C Co
 Stevens T carp T C Co
 Tidewater Copper Co H B Price mgr
 (228, 625 Fort St Victoria)
 Williams M M blacksmith helper
 Warren W supt T C Co
 Williams S C mill man T C Co
 Youngson W mining

SIDNEY ISLAND

an Island 4½ miles long, in Gulf of
 Georgia, 3 miles southeast of Sidney,
 the P.O. Has local telephone. Brick-
 making is chief industry.
 Sidney Island Brick & Tile Co Ltd
 J L Skene mgr

**FOSTER
 CLARK'S**

FAMOUS

**Cream
 Custard**

Again on the
 market

Wholesale
 Distributors
 for B.C.

**A. D. Gunn
 & Co.**

129 Cordova, W.
 Vancouver, B.C.

Phone Sey. 3557

**B.
 HOLT
 & CO.**

EXCLUSIVE

FURRIERS

and Dealers in

Raw Furs

Furs Remodelled
 and Repaired in
 the Latest Styles

800
 GRANVILLE ST.
 Vancouver

THE
CALLANDER
SHORE CO.

—Limited—

Representing
LOUDEN'S
Overhead
Carrying
Systems for
Warehouses,
Etc.

155 Pender W.
VANCOUVER

MEN'S
QUALITY
CLOTHES



The Home of
"Burberry" and
"Durward" Coats

Thos. Foster
& Co., Ltd.
514 Granville St.
Vancouver, B. C.

SIDNEYWAY

a station on B. C. E. Ry., Saanich I. Div, 19 miles north of Victoria.

SILICA

a flag station on the C.P.R., Nelson-Midway line, 5 miles north of Phoenix, and 3 south of Coltern, the P.O., in Greenwood Prov. Elec. Dist. No agent.

SILICA

a siding on G. N. Ry., 4 miles from Rossland, on Northport and Rossland line, in Rossland Prov. Elec. Dist. No agent. Rossland is the P.O.

SILVER CREEK

a farming settlement 12 miles southwest of Salmon Arm, the P.O. and nearest C.P.R. telegraph, in North Okanagan Prov. Elec. Dist., served by rural mail route and stage tri-weekly. Has Methodist and S. D. Adventist churches, public school, and local and long distance telephone services. Local resources: Mixed farming and small fruits. Population of district, 180.

Acheson T farming
Agusta Scott farming
Allardie W D farming
Andrews Thos farming musician
Bell C farming
Branchflower M P farming
Branchwell L farming
Brown B I farming and carp
Butchart N farming
Campbell S A farming
Cowell W C farming
Coxen E V life ins agt
Eaton D G farming
Edes J farming
Elgood E B farming
Elgood R farming
Foster G W farming
Fowler A R farming fruit
Graham E R farming jitney
Grier E H farming
Haines A farming
Haines J M farming
Johnson Alf farming
Johnson Newman farming
Kunce D W farming
Linton A G farming
Linton John farming
McLean A P farming sec school bd
McLean V J farming
Mathewson Alex farming
Metcalfe C farming
Moore D S farming
Moore Geo farming
Moore Jas farming
Moore Wm farming
Netsbough J farming fruit
Riddle H J poultry-raising
Rowe H I farming watchmaker
Sallenback J farming
Silver Creek Farmers' Inst D G
Eaton sec
Sumner A farming
Taylor Geo farming
Thomas Mrs farming
Thompson Alex farming and carp
Timpany E farming
Tweeddale A E farming harness making
Wall G F farming
Wall G H farming
Willott Earl artist farming
Woodbridge C E farming poultry
Wright B C farming

SILVERDALE

a P.O. and village on C.P.R., on north side of Fraser River, 40 miles east

of Vancouver, in Dewdney Prov. Elec. Dist. Nearest telegraph office is Ruskin. Has public school and local telephone office. Clark's Landing is the name of the steamboat landing. Has Anglican and Presbyterian services, held alternately in Public Hall. Population, about 200. Local resources: Logging, farming.

Anderson Chas logging
Angus R dairy farming
Bain Peter lumber mfr
Bates Helen E teacher
Benson Geo mixed farming
Bloomfield & Powell lumber mfrs
Cabana Chas logger
Carter S C
Chester Howard fruit-growing
Chester Thos dairying
Chester W dairying
Clark Mark B mixed farming
Clark Wm J road foreman
Clarke J mixed farming
Conley Edward dairying
Cooper Daniel R dairying
Craig S mixed farming
Donatelli Gateano
Donatelli Geo farming
Donatelli Guseppe mixed farming
Donatelli Jas farming
Erickson J H farming
Farrington Stanley fishing
Forsell Oscar farming
Fugikawa T mixed farming
Gagliardi J mixed farming
Gartell Albert dairy farming
Gartell G T retired farmer
Gidlow J
Giroux J logger
Gustafson P
Harper John bees dairying
Harper W mixed farming
Harper Wm machinist blacksmith
Harsine Joseph retired miner
Hawthorne Capt S mixed farming
Israel Isaiah dairying
Israel Josiah mixed farming
James H G mgr Keystone L & M Co
Johanson Oscar
Johnson I
Johnston Adolf
Johnston Edward
Keystone Logging & Merc Co Ltd
H G James mfr
Kitchen George mixed farming
Law Sarah dairying
Lehman Jacob logging
Lindberg Otto
Lindell B
Lloyd F mixed farming
Low S
McCallum Peter farming
Malquist C mixed farming
Mangel O mixed farming
Manzer Archd contr logging piles
Manzer J Ernest logging
Manzer Oscar farming
Manzer R H
Mercer H W mixed farming
Moore Warren A gen store
Nelson Ernest mixed farming
Nelson Robt carp millwright
Noble Miss M school teacher
Patterson Louis dairying
Peterson Peter dairying
Piedmont L mixed farming
Russell Rodney mixed farming
Schygge D blacksmith
Smith Wm P dairying
Thomas Calvin saw flkr
Thorpe Nathan mixed farming FM
Watkins Albert P farming
Watkins Ed carpenter

SILVERTHORPE

a settlement, 3 miles east of Houston, on the G.T.P. Ry. See Houston, the P.O.

SILVERTON

a P.O. and mining town on east side of Slocan Lake, 14 miles north of Slocan City, and 7 south of Rossbery, in Slocan Prov. Elec. Dist. Has office of Prov. Police Constable. Has local and L.D. B. C. telephone, C.P.R. tel., Dom. Express, electric light, domestic water system, public school, and R. C. mission. Population, 400.

Angrignon Palma livery and tmstr
 Brandon Daniel prop Selkirk Hotel
 Burley T barber
 Caser Con barber cigars tobacco
 Chapman J A millwright
 Clever Herman butcher
 Cooper J poultry farming
 Cummings J gen store dry goods men's furnishings boots and shoes confectionery tobacco cigars and soft drinks

DeLashmott I supt Standard Mine
 Dobbis A S dairy farming
 Echo Mine owned and operated by Jordan Welsh & MacAttee P J Bonnor supt

Emerson & Matheson livery tmstr
 Peare W K med supt Silverton Hosp
 Galena Mining & Milling Co Ltd P N Clark mgr owners of Galena Farm and Mill

Gordon Geo supt Standard Mine
 Hawkins F H mining engineer
 Hewitt Mine Clarence Cunningham owner F C Moore supt

Hopp Robt carpenter
 Hopwood John meat market
 Houghton R barber
 Hunter Wm pole and post contr

Kelly J T sec school board
 Liebscher F F tailor
 L H Mine Fred Pingland supt
 Lucky Thought Mine C M and S Co owners

McKinnon N A mill man
 McPhee A L Irmn Standard Mine
 MacAuley prop Victoria Hotel
 Martin E G shoemaker
 Morrison J G gen store and prop Windsor Hotel

Peachey A D billiards and cigars
 Selkirk Hotel D Brandon prop
 Silverton Hospital Dr Feate prop
 Silvertown Lumber & Power Co Ltd
 Geo Vanstone mgr mtes of rough and dressed lumber dealers in laths and shingles

Slocan Mercantile Co Ltd N Tattie mgr gen store dry goods men's furnishings boots and shoes hardware groceries confectionery
 Standard Silver-Lead Mining Co W H North mgr operating Standard Mill and Mine

Tingling J W M real est and ins
 Van Roy Mine Clarence Cunningham owner F C Moore supt
 Victoria Hotel A C MacAuley prop
 Wakefield Mine Clarence Cunningham owner Oscar White supt

Walton E A plumber and tinsmith
 Wilson Thos H general store
 Windsor Hotel J G Morrison prop

SILVER VALLEY

a P.O. and settlement on the Fraser River, 8 miles from Port Coquitlam, in Dewdney Prov. Elec. Dist. reached by C.P.R. at Port Coquitlam. The nearest telegraph office is at Port Coquitlam. Local resources: Rock quarries and lumbering.

Fortune J R ranching
GERLE O B, Mining Engineer
 Gilley Bros Ltd quarry owners
 Munro P W quarry supt

Murdoch J K postmaster
 Nelson Louis ranching
 Olmsted Alvin B ranching
 Ross Nicholas ranching poultry
 Shataloff Alex ranching
 Way Arthur ranching
 Wellon Chas ranching
 Wright Edward ranching

SIMILKAMEEN

a P.O. and station on G.N.R., 7 miles south of Keremeos, and 10 north of International Boundary, in Similkameen Prov. Elec. Dist. Has office of Sub-Collector of Customs outpost of Penticton, local telephone and public school. Resources: Farming, mining and sheep ranching.

Armstrong Jos mgr Susap Sheep Rch
 Chamberlain M C sub-collr customs and immigration insp
 Courtney G L & Sons cattle ranching

Elton R F mixed farming
 Geary Saml sheep ranching
 Hill J cantolous mixed farming
 Horn Silver Mine (gold silver and copper) Powell and Condit's Bros owners

McCurdy D dairy farming
 McCurdy Saml dairying
 Manery Saml
 Newby L ranching
 Powell & Condit's Bros owners Horn Silver Mine

Richter John farming cattle
 Shurson P O mixed farming
 Susap Sheep Ranch Jos Armstrong mgr
 Similkameen Farmers' Inst Ezra Mills sec (Keremeos)

SIMOON SOUND

a P.O. and settlement on north shore of Simoon Sound, in Comox Prov. Elec. Dist., reached by Union S.S. Co.'s steamers from Vancouver. Nearest tel. office at Alert Bay, distant 30 miles. Local resources: Logging, fishing and mining.

Badger T E logging
 Bing Otto logging
 Brown Ed mining
 Card John logging
 Champion & White logging
 Clarke & Lyford logging
 Drury Logging Co logging
 Dunseath W J gen store and PM
 Edwards R logging
 Higgins & Co logging
 Laviollette & McIntyre logging
 McCay Lewis logging
 McHugh M logging
 McNair Timber Co logging
 Martin Carl logging
 Minto R W logging
 Moore Bros logging
 Northern Cedar Logging Co logging
 Northern Pac Logging Co loggers
 Powell River Paper Co logging
 Reynolds Chas & Co logging
 Rose B J logging
 Seattle Cedar Logging Co logging
 Simmons J logging
 Summer John logging
 Sutton Ees logging
 Woolbridge & Cliff logging
 Yelton W G fishing and logging

SINCLAIR

a flag station on the B. C. E. Ry., Fraser Valley line, 10 miles east of Abbotsford, in Delta Prov. Elec. Dist. No agent.



Canada's Mildest Havana Cigar - At all First-Class Dealers

PARSONS & REYNOLDS, Mfrs., 1022 Seymour St., Vancouver

Modern Office
Supply Co., Ltd.

DESKS

Chairs, Tables

Bookcases

FILING

CABINETS AND
SUPPLIES

Non-Shine

Felt Chair Pads

(They save the
clothes)

Modern Furniture
for the

Modern Office

163 Pender St. W.

Vancouver

Commercial

Auto

Delivery Co.

Vancouver, West
Vancouver and
Way Points

Furniture

Moving

Storage

Baggage

Express and

Parcel

Delivery

Bus Leaves Van-
couver 10 a.m. and
3 p.m. Daily.

Vancr. Phone Sey.
8918

N. Vancr. Phone
2511

315 Cordova, W.
VANCOUVER

SINCLAIR

a settlement on the Columbia River at mouth of Sinclair Creek, 68 miles south of Golden, and 16 miles north of Windermere, in Columbia Prov. Elec. Dist. Firlands is nearest station on C.P.R., Kootenay Central br. Has local telephone. Population, 20. Radium Hot Springs is the P.O. Beeton A W mixed farming Brown David ranching Mann John ranching

POWLES J C, Lt Comdr RN, Farming, Oxford Down Sheep and Milch Goats

Quinn Robt T laborer Woodward R ranching

SINCLAIR'S RANCH

a Dom. Govt. L.D. telephone office, 30 miles east of Kamloops, the business centre, and 7 miles south of the P.O. Sinclair H rancher and tel agt

SIRDAR

a P.O. and village, 3 miles southeast of Kootenay Landing and 12 northwest of Creston, in Kaslo Prov. Elec. Dist., on the C.P.R. Crow's Nest branch. Has C.P. telegraph, Dom. Govt. and B.C. Ld telephone, and public school, Anglican, Presbyterian and R.C. missions. Population, about 100. Local resources: Fruit-growing and cattle-raising. Good hunting and fishing.

Blair James farming Bradley Wm slip tndr Kootenay Landing

Cain G switchman CPR Cameron J A switchman CPR Cherbo Pedro fruit eng watchman CP Daly Joseph

Dennis Richard car repr CPR Doonan Hotel Mrs Grundy prop Goodman C N agt CPR Gormick Jos P eng watchman CPR Grundy Mrs prop Doonan Hotel Jansen Gerlot farming Jones Mrs Mary G cattle fruit Lewis Isaac stock-raising Looby C M switchman CPR McCabe Ernest eng watchman CPR McHarold John eng watchman CPR Mannarino Jas fruit and stock Midgley T stock-raising Morris W H prop Sirdar Hotel North Arthur fruit and stock Pasceuzo Santo fruit and stock Rogers Thos gen store and PM Sirdar Hotel W H Morris prop Twohey Wm D car foreman CPR

SIX MILE CREEK

(C.P.R. name, Anzac) a P.O. and lumbering district near Rogers Pass, 12 miles east of Glacier, on the main line of the C.P.R., in Columbia Prov. Elec. Dist. Local resources: Lumbering.

Ferguson G B & Co Wm McCreary mgr lumber mtrs

SIX MILE LAKE

a ranching settlement, 6 miles west of Quessnel, the P.O., in Cariboo Prov. Elec. Dist. Nearest railway is P.G. E., at Quessnel; also telegraph office.

Rouchi Wm ranching Bradshaw Wm ranching De Long Frank ranching Hodges C C ranching Irish Floyd ranching

SIXTH CABIN

a repair station of Dom. Govt. telegraph line, 130 miles north of Hazelton, in Atlin Prov. Elec. Dist., reached by trail from Hazelton. Operator and lineman only residents.

SKEENA CITY

a station on the G.T.P.R. and Seena River, 33 miles east of Prince Rupert, in Prince Rupert Prov. Elec. Dist.

Wozney J sec foreman

SKEENA CROSSING

a P.O. and station on G.T.P.R., 163 miles northeast of Prince Rupert and 11 northwest of Hazelton, in Prince Rupert Prov. Elec. Dist. Is the centre of a large mining area and is connected with the Rocher de Boule Mountain properties by wagon road, 8 miles distant. There is excellent hunting (goat, bear, etc.) in the district. Has Govt. telegraph office.

Forrest T ranching Meager J mixed farming Richmond Hugh gen store and PM Robertson George ranching Robertson J W ranching Rocher de Boule Mining Co

SKEENA RIVER CANNERIES

a cannery village, on the Skeena River, 20 miles east of Prince Rupert, in Prince Rupert Prov. Elec. Dist., served by Union S.S. Co's boats. See Port Essington.

SKIDEGATE

a P.O. and village on southeast coast of Graham Island, Queen Charlotte Group, Prince Rupert Prov. Elec. Dist., 120 miles southwest of Prince Rupert and 520 northwest of Vancouver, connected by G.T.P. steamers. Has Dom. Govt. telegraph office and public school. Local resources: Mining, fishing, canning, whaling and farming. Huge banks of dog fish are to be found in the vicinity of this area and much edible fish: 200,000 acres of deep, level soil, heavily timbered, mostly cedar. Climate similar to Scotland.

Beebe A teamster Cale R farming Fraser D machinist Gordon A J sec Sch Bd prospector Hann John master mariner Husband R fisherman Jones J prospector Kitsen Jonathan farming Leary Geo fisherman McConnachie A watchman McCabe Geo prospector Mathies John farming Mathiesby Island Lbr Co Ltd Richardson G farming Roberts R fisherman Scott Thos cannery foreman Skidegate Inlet Farmers' Inst J L Barge sec Queen Charlotte Stevens E C postmaster Tapert L fisherman

SKOOKUMCHUCK

a P.O. and settlement, 28 miles north of Fort Steele, the nearest telegraph office, and 10 north of Wasa, in Cranbrook Prov. Elec. Dist., on the Cranbrook-Golden branch of the C.P.R. Population, about 50. Has public

school. Local resources: Mining, lumbering, farming and stock-raising.

Anderson Carl mining
 Attree B farming
 Axe Dale mining
 Axe O mining
 Banks Emele mining
 Beech J foreman CNPL Co
 Blake John W farming and PM
 Blake J W & Co gen store
 Bochatay Alfred farming
 Eriggs Wm foreman CNPL Co
 Bull Peter farming and mining
 CNP Lumber Co N Downen supt
 Carmichael Martin farming mining
 Chase U lumbering
 Chenuz Armond farming
 Chenuz Gaston farming
 Chenuz Rennie farming
 Chenuz Roger farming
 Chenuz & Sons bee-keeping
 Clearec J farming
 Cruse Leonard mining
 Downen N supt CNPL Co
 Dyer M clk CNPL Co
 Globe Mining Co D Mackintosh mgr
 copper silver $\frac{1}{2}$ mile
 Johnson Nelson mining
 Mackintosh D mgr Globe Mining Co
 Macnair Robt mining
 Moffit P foreman CNPL Co
 Parker J S farming
 Pommier Emile farming
 Pommier Jules farming
 Reeves E W clk CNPL Co
 Roach Eli farming mining
 Stewart D clk CNPL Co
 Winson H farming

SKOONKA

a siding on the C.N.R., 3 miles west of Spence's Bridge, the nearest telegraph and P.O., in Yale Prov. Elec. Dist.

SLATE CREEK

a camp in Atlin District. Address mail Slate Creek, via Atlin P.O.
 Beets M La Fayette prospector

SLATERVILLE

see listings under Cranbrook.

SLOCAN

a P.O. and town at foot of Slocan lake, 43 miles northwest of Nelson, in Slocan Prov. Elec. Dist. reached by Nelson-Slocan-Roseberry branch of C.P.R.; also lake steamers. Has office of mining recorder Slocan Mining Division, telegraph office, Anglican, Presbyterian and R.C. churches, public and high schools. Population, about 250. Local resources: Mining, mixed farming and fruit-growing.

Alice S Mine C W Harper owner
 Anderson Wm mixed farming
 Arlington Hotel Geo Henderson prop
 Arlington Mines (silver lead) R P Rithiet & Co (Victoria) owners
 Barber C E mining
 Bey David farming
 Black Prince Mining Co J T Tipping supt
 Broadman Andw farming fruit
 Bruin P alderman
 Calumet & Hecla Mine Nels Nelson owner
 Cameron Malcolm mining
 Carter B mining
 Chambers Phillip mixed farming
 Clay John O mixed farming

Clements W R owner Evening Star group
 Clough Wm alderman gen store
 Consolidated Mining & Smelting Co Ltd owners Ottawa group
 Cottrell Wm owner No Light Mine
 Curtis H D alderman
 Deschamps J S lumber and poles
 Eastmont Mine (silver lead) H D Lea mgr

Evening Star Group W R Clements owner
 Fife H L prop Slocan Hotel billiards cigars
 Fox Frank mixed farming
 Gaze A E see Sch Ed
 Goffer Group John Wafer owner
 Graham Wm E mun clk notary mining
 Grant Edw J farming and fruit
 Greenwood Wm prop Two Friends Hotel
 Hall Thos B mixed farming
 Hamilton Group Kurtz Zimmerman owner
 Harper Chas W owner Alice S Mine
 Harris Wm farming fruit
 Hartley S mixed farming
 Henderson Geo prop Arlington Hotel
 Hicks Wm mining
 Hyde Earl mining
 Inko Mine John Wafer owner
 Jones W T farming fruit
 Kilo Group Mrs McNaughton owner
 Kirby Wm capt Slocan boat
 L T Mine
 Lilly B Group Geo Long owner
 Long Geo owner Lilly B Group
 McFall Frank mixed farming
 McGuire P (Republic Group)
 McLeod D marine engineer
 McNaughton Mrs owner Kilo Group
 McNeish Thos gen store mining recorder and PM
 McPhee A L mining
 Madden Anthony farming fruit
 Nelson Nels farming fruit mining
 Northern Light Mine Wm Cottrell owner
 O'Neil D B mining
 Olstad E mixed farming
 O'Shea Jas mgr Evening Star Mine
 Ottawa Group (silver) Con Ming & Smeltz Co Ltd owners (Trail)
 Poppoff K E farming
 Rae J M livery coal wood
 Republic Group (W E. Graham J T Tipping and Patk McGuire)
 Reynolds R L marine engineer
 Rickawillaby Mines Rickawillaby Co owners
 Rogers M alderman
 Russell H fireman
 Russell T miner
 Severn Chas E mgr saw mill
 Sherwood D fireman
 Silversmith Mine
 Slocan Hotel H L Fife prop
 Soultiere Anthony farming
 Swan Peter blacksmith mayor
 Tattersall Group J E Tattersall owner
 Taylor C B mining
 Terry Hiram farming fruit
 Tipping J T supt Black Pr Mining Co
 Two Friends Hotel Wm Greenwood prop
 Wafer John owner Goffer Group
 Zimmerman Kurtz owner Hamilton Group

SLOCAN JUNCTION

on boundary branch of the C.P.R., at jet. of Slocan City br., 12 miles n.w. of Nelson and 32 miles south of Slocan City. See listings under South Slocan.

ACCIDENT and SICKNESS INSURANCE

Protect yourself with a policy in the

Norwich Union

Rates and particulars on application

BANFIELD GUNTHER and BLACK Ltd.

General Agents

Phone

Seymour 153

327 Seymour St.

Garford

Trucks

1 $\frac{1}{4}$, 2, 3 $\frac{1}{2}$, 5 and
6 ton capacity

Immediate Delivery

COLUMBIA SIX

Gem of the Highway

Motor Service, Ltd.

B.C. Distributors

1105 Granville St.
VANCOUVER,
B. C.

DOUGLAS, MACKAY & Co. Insurance

General Agents
for
British Columbia

**AGENTS
WANTED**
in Unrepresented
Districts

710-12

Board of Trade Bldg.
Vancouver, B.C.
38-39
Arcade Building,
Victoria, B.C.

SLOCAN PARK

a P.O. and settlement in the Slocan Valley, 20 miles north of Nelson, in Trail Prov. Elec. Dist. Koch Siding distant 1½ miles, is nearest C.P.E. stn., and South Slocan, distant 8 miles, is the nearest tel. office. Population, 40. Local resources: Farming and lumbering.

Brockington Chas S ranching
Cooper A mfr rough lumber
Crebbin Wm ranching stock PM
Croom Edward farming
Haig Reginald farming
McLean Chas ranching
Murray John ranching
Newell Frederick A ranching
Oldfield Arthur farming
Oldfield Arthur K farming
Shaw Chas bee-keeping
Slocan Park Fruit Co Dr N Wolverton mgr
Whitehouse Frank ranching
Wolverton Dr Newton mgr Slocan Park Fruit Co

SLUGGETT'S

a farming settlement and station on the B.C.E.R., in Saanich Prov. Elec. Dist., 2 miles from Keating, the P.O., and 11 north of Victoria, with which it is connected by the West Saanich Road. Has school. The waterfront is fast becoming popular as a summer resort for Victoria and other points.

Atkins J farming

Anderson Jean school teacher
Bissett Clarissa school teacher
Carrier Jas artist
Carrier R J working worker
Creed H E farming
Dutre George laborer
Freeland F electrician
Freeland R J farming poultry
Gosling J W farming
Griffiths Wm photographer
Guy Alf farming
Haddon Thos contr and builder
Hayworth A poultry
Hole A E farming
Hoops Mostyn physician
Johnston Jas blacksmith
Kelly George blacksmith
Lang L dairyman
Lindsay F H threshing farming
Maber C H farming dairying
Mason Henry farming
Osborne J farming
Sarup Emil contr and builder
Sluggett F J farming
Sluggett G farming
Sluggett J W farming
Sluggett Robt W farming
Stuart J M farming
Thomson J W solicitor notary JP
Thomson L farming
Verdier Frank farming
West Saanich Merc Ltd gen store
West Saanich School
Woodward Daniel boatman

SMELTER LAKE

a flag station on the Kettle Valley Railway, 8 miles from Grand Forks, on the Carson-Lynch Creek branch.

Careful Regard for the
Comfort of Guests

Automobile Conveys Guests
from Trains

HOTEL BULKLEY

MOST POPULAR HOTEL IN THE CENTRAL INTERIOR

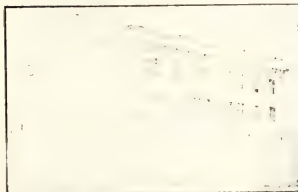

Electric Lighted Throughout

Everything Thoroughly Clean
and Modern

45 First-Class Rooms

First-Class Dining Room

Personal Supervision of
E. E. ORCHARD, Owner

SMITHERS

BRITISH COLUMBIA

Smithers

In the description of practically every town on the universe it is somewhere mentioned as the centre of some industry, but in this respect Smithers is important in being the very heart of things in this new country that has recently been attracting settlement from every point of the compass. Smithers, a P.O., is well situated in the centre of Bulkley Valley, and is, therefore, recognized as the stopping-off point for all who would settle on our great tracts of fertile land so easily obtainable. The Valley is flanked on both sides by mountain ranges constituting the greatest mineral area as yet practically unprospected on the American continent, and as the Grand Trunk Pacific Railway traverses the valley, Smithers is rightly called the centre of the mining industry in Omineca district. Several mines are working and a great many important deals were put through in the fall of last year which lead to the expectation of the start of a great mining era. The mineral values are chiefly silver, lead, copper, zinc, gold, molybdenum. Smithers is the centre of railway administration in this section, being the passenger and freight divisional point. Then Smithers is the centre of government administration. At Smithers are located the Government Agent for Omineca district, together with the Department of Public Works, the Assessment Office, the Mining and Water Recording Office, the Land Recording Office and all departments of Provincial Government in the district. It can be said with truth, therefore, that Smithers is the centre of things for Bulkley Valley. Smithers has Dom. Govt. telegraph and telephone and G. T. P. telegraph office, railway roadhouses, machine shops, three general stores, clothing store, hardware store, drug store, a physician, dentist, three good hotels, a club, two billiard parlors, a weekly newspaper, two real estate offices, a bank, three churches, a three-room school which takes in superior work, and the citizens have just contributed \$15,000 to build a town hall and movie show, which is now almost ready. Such is Smithers, British Columbia.—W. S. Henry.

Adams J F clk J M Adams
Adams J Mason druses sta PM
Aldrich J A owner Marmie Group
Anderson A O car repr GTP
Ashburner A mixed farming
Ashman John mnstr City Transfer
AULD WM W, "BILL THE CLOTHIER", Tailoring, Clothing, Men's Furnishings

Ball Henry eng watchman GTP
Banister Alb chauff City Transfer
Bayson John farming
Beaton John H livery transfer etc
Bessley J steno GTP
Berg Peter eng GTP
Boyer W F mgr R S Sargent
Campbell Alb E clk prov assessor
Campbell Thos mach helper
Canada Railway News Co R H Page mgr rest
Carey A D asst supt GTP
Carr Bros farming cattle
Cathrae John carp GTP
Chapman Chas farming cattle

Chisholm Alex hdware farm imp
Christensen P mixed farming
CITY TRANSFER, Thomas Herlby Prop, Livery, Transfer, Autos for Hire, Coal and Wood (See advt)
Cochran Monte car repr
Cox Richd J asst mgr Skeena M & M Co
Darling Harry foreman GTP
Davidson Percy foreman GTP
Dawson Ernest junior Union Bank
Dawson Wm J clk GTP

DELCO-LIGHT PRODUCTS, W J O'Neil Agt

De Voin Louis L dairy farming
Dimmock C O clk Prov Govt Eng
Doodson Wm of Sealey & Doodson
Doolittle C brakeman GTP
Dunn J A F clk prov assessor
Dunlop Thos T asst dist eng Prov Govt

EBY S A, General Store, Dry Goods, Groceries, Boots, Shoes, Men's Furnishings, Flour, Feed, Furniture

Elliott Robt harness shoe repr
Ellis Saml A mach helper
Empire Group of Mining Claims D C
Simpson owner silver lead 5 miles west

Empress News Co N P Moran prop conf billiards

Fisher L A acct GTP
Fong F grocer

Forde A H disp GTP
Forde Bernadette clk GTP

Foster Wm J mach GTP
Fotherby Hudson blksmith shoe repr

Fowle A J sec Skeena M & M Co Ltd
French Joseph clk S A Eby

Gale R L real est
Gale Walter clk Prov Govt agent

Gazelay G H barber
Good Eats Cafe J N Gregory mgr

Grand Trunk Pac Ry J G Stephens agent

Grant Jean teller Union Bank
Gray Jewelry Co J S Gray mgr

watchmakers opticians
Gregory Jos N mgr Good Eats Cafe

GW Assn W J Service sec
Gregory Lillian cashr Good Eats Cafe

Griflen J farming bees
Gunderson E sec foreman

Gunderson H roadmaster GTP
Gustatson J mixed farming

Hahn Ernest chauff City Transfer
Hall R T car repr GTP

Hankinson C H phys
Harver Group of Mining Claims CG

Harvey owner silver copper 10 miles east

HENRY WM S, Farm Lands, Mines, Insurance, Notary and Ford Agent (See advt)

Herlby Thos prop City Transfer
Hertel Christian sta fireman GTP

Hetherington J H bkpr R S Sargent
Hickey Patk chauff City Transfer

Hines John farming cattle
Hollingworth Jas eng watchman GT

Holloway John emp GTP
Holtby A R bridge & big master GTP

Hoskins Stephen H Prov Govt act commr of lands gold commr stip

magistrate coroner official advisor and Insp Soldier Settlement Board

HOTEL BULKLEY, E E Orchard Prop (See advt)

Interior News (weekly-Wed) L B Warner pub

Jennings D to contr

AUTO RADIATOR & LAMP CO.

Send us your battered, crushed or wrecked radiators, lamps or other metal parts and we'll reconstruct them to their original usefulness.

REASONABLE PRICES

We are experts in this line and can save you money and trouble.

551 Seymour St.
VANCOVER
 B. C.

Pacific Coast Development Co., Ltd.

R. H. Wright, Mgr.

We make a Specialty of Financing Oil Companies and Handling Oil Leases

SEE US

for news of latest development in

Fraser Valley Oil Fields

Phone Sey. 2890

612 Standard Bank Building
Vancouver

W. J. O'Neill

AUTO GARAGE

Car repairing

Accessories

District agent for

"OVERLAND" AND WILLYS KNIGHT CARS

District agent for

DELCO LIGHTING PLANTS

SMITHERS

BRITISH COLUMBIA

CITY TRANSFER

THOMAS HERLIHY, PROPRIETOR

Livery and Feed Stable

Saddle and Pack Horses

Autos for Hire

Transfer Cartage and Forwarding

Coal and Wood

SMITHERS

British Columbia

Wm. S. Henry

FARM LANDS AND MINES IN CENTRAL B. C.

Insurance

Notary

Fire Life and Accident

FORD AUTOMOBILES

SMITHERS

British Columbia

John John dept mgr City Transfer
 Jones Arthur steno Prov Govt Agt
 Jones Stanley P mach GTP
 Katsuro Geo K laundry baths
 Kee Wing Janitor GTP
 Kelley H J disp GTP
 Kelly John chief const prov police

KENNEDY BILLIARD PARLOR, J
 S Kennedy Prop, Billiards, Soft
 Drinks, Wholesale and Retail
 Cigs and Tobacco

Kennedy J clk R S Sargent
 Kennedy J S prop Kennedy Billiard
 Parlor

Kilpatrick A supt GTP
 Kilpatrick Margaret steno GTP
 Kirby Jas E mining recorder reg
 county court

Kirkton Wm farming
 Kotow Jas rest rooms
 Larter Rev W S A Ang clergyman
 Linton Robt J eng watchman
 Little Geo T A McMartin mgr lumber
 McAdam Walter helper GTP

**McGILL L S, Barrister, Solicitor and
 Notary Public**

McIntyre A J chief dispatcher
 McKenzie Alex sta fireman
 McKenzie F chief clk GTP
 McKinnon D mixed farming
 McLaughlin W bar disp Hotel Bulk-
 ley

McLean Angus Prov Govt road fore-
 man

McMartin T A mgr Geo Little
 McNaught Andy mgr City Transfer
 McPhee P A dairying

McQuaid Geo J storeman GTP
 McRae Duncan prop Royal Hotel

Mah Yoke Tong prop Smithers Baky
 Mamie Group of Mining Claims J A
 Aldrich owner zinc copper 3 miles
 west

Mandershora Geo sta fireman GTP
 Maney J mixed farming

Matsumoto T janitor GTP
 May Robert farming cattle

Miller Fredk car insp GTP
 Miller H mixed farming

Mitchell W with Dom Govt telegraph
 Moran N P prop Empress News Co

Morton Rosie M milliner
 Mutch F R job carp

Naslund A mixed farming
 New C M clerk GTP

Newitt Chas farming
 Newmarch Wm mach GTP

Nicolson Geo tel foreman GTP
 Norton Matthew car insp GTP

**O'NEIL W J, Auto Repairs, Overland
 Agt, Auto Accessories, Delco Light
 Agency, Moving Picture Show and
 Mgr Electric Light Co (See advt)**

Orchard E E farming prop Hotel
 Bulkley

Orman Geo car repr GTP
 Page Fredk E carp GTP

Page R H mgr Canada Ry News Co
 Pearl W E tel opr GTP

Pears Percy W asst postmaster
 Phillips A B blck contr

Peterson H mixed farming
 Porteous James car foreman GTP

Prov Govt Agt S H Hoskins
 Prov police John Kelly chf constable

Hazelton District
 Raebis Robt J carp GTP

Raymond Geo cond GTP
 Reid Chas mgr Union Bank

Reynolds Fredk C wiper GTP
 Richardson Fred A hostler GTP

Robicheaud Henry mach helper
 Robinson Geo blacksmith GTP

Rosenthal Gus farming
 Ross Wm tmstr City Transfer

Royal Hotel D Melkie prop rooms
 rest

Rust F J clk J M Adams

Sam Kee laundry

Sanford Chester boiler washer GTP

SARGENT E S, W F Boyer Mgr,
 General Store, Dry Goods, Men's
 Furnishings, Groceries, Flour and
 Feed

Schufer & Wood owners 8 mining
 claims silver lead 8 miles northwest

Sealey J C K of Sealey & Doodson
 farming cattle

Sealey & Doodson meat market
 Service W J prov constable

Shaw David mach GTP
 Shonoski Thos car repr GTP

Simpson Donald C owner Empire
 Group

Skeena Mining & Milling Co Ltd A J
 Fowle sec silver lead 13 miles west

Smith Geo W car repr GTP

**SMITHERS BAKERY, Mah Yoke
 Tong Prop, Bakery**

Smithers Farmers' Inst G Oulton sec
 Smithers Music Store Margaret War-
 ner prop mus inst sheet music

Stephens J G agent GTP
 Stockman J timekr GTP

Tycho G H lineman GTP
 Union Bank of Canada Chas Reid mgr

Wade Frank car repr GTP
 Wah Lee Co grocer

Waite C cond GTP
 Wall Geo auto livery wood

Wallin Edw J appr GTP
 Wander John barber

Warner L B pub Interior News
 Warner Margaret prop Smithers Mus
 Store

Warren W J mixed farming

**WATSON FRED, General Store, Dry
 Goods, Men's Furnishings, Boots,
 Shoes, Groceries and Confectionery**

Watt A dist master mech GTP
 Welch Herbert prov asst and collr

Omineca Dist
 Williams J W mixed farming

Wray Florence steno GTP
 Wright H C baggage GTP

SMITH'S INLET

a steamer landing and cannery vil-
 lage on Smith's Inlet, 275 miles north
 of Vancouver, 35 from Wadham's
 Cannery and 48 miles from Shushartle,

on Rivers Inlet, served by Union S.S.
 Co. The Inlet is well timbered, cedar
 predominating; good chances for tim-
 ber mills. Population, about 400 in
 panning season. Local resources: Sal-
 mon canning.

Anderson John
 Derman J W bookkeeper Wallace

Fisheries Ltd
 Hall B

Harris G F mgr Wallace Fisheries
 Hartin W lighthouse keeper Egg Is-

land
 Johnson A

Johnson V
 Matheson Donald

Oien Edward
 Pardue C

Price C
 Price J

Sabin J
 Shafer Amos

Wallace Fisheries Ltd G F Harris
 mgr salmon cannery and gen store

SMITH'S LANDING

a steamer landing on the west side of
 Howe Sound, 3 miles north of Gib-
 son's Landing and 5 from Port Mel-
 lon, in No Vancouver Prov. Elec.
 Dist., served by Marine Express boats

The American



Cash Registers

Compact Keyboard.
 High registering cap-
 acity. Block System
 Drawer operated.
 No motor necessary and
 No cranking.
 Commercial Indication.

Highest Grade Cash
 Register made.

Write for information on
 your cash problems.

W. E. WALTER, Ltd.
 54 Water St.
 VANCOUVER, B.C.

MURPHY & CHAPMAN

Commercial
 Stationers
 and Printers

799

Granville St.
 Cor. Robson
 Vancouver

PACIFIC TRACTOR Co.

B. C. Distributors



CLETRAC

Tank - Type
Tractor

For FARM and
INDUSTRIAL
PURPOSES

Send for literature

313

Cordova St. W.
VANCOUVER

Belmont House
VICTORIA

The Star Printing Company

W. Chas. Stewart,
Proprietor

Commercial Printers and Stationers

LOOSE LEAF
SPECIALISTS

Phone Sey. 8608

812 PENDER ST.

Vancouver
B.C.

from Vancouver, distant 21 miles. Has Govt. wharf and excellent beach. Land in the vicinity is suitable for poultry-raising and gardening. Mail served from Vancouver P.O.

Smith Mrs Lucy Brown farming
Smith — shingle bolt mfr

SMITH'S RANCH

a Dom. Govt. L.D. telephone office, 48 miles from Kamloops, the business centre, and 2 from Chinook Cove, the P.O.

Smith J J ranching and tel agent

SNUG COVE

on east side of Bowen Island, Howe Sound, in No. Vancouver Prov. Elec. Dist., served by Terminal S. Navigation Co.'s boats from Vancouver. Has Govt. telegraph. An excellent camping place in summer. Bowen Island is the P.O.

Peck Chas T ranching
Peck Edward M ranching

SOAMES

(See Hopkins Landing.)

SOCKEYE

a fishing village on Skeena River and S.T.P.R., 17 miles east of Prince Rupert and 1 1/2 east of Caspaco, the P. O., in Prince Rupert Prov. Elec. Dist. Nearest G.T.P. telegraph office is at Tye, 9 miles. Local resources: Salmon fishing and canning.

Casslar Cannery J Lamb mfr

SODA CREEK

a P.O. and village at jct. of Soda Creek and Fraser River, at lower end of navigation on Upper Fraser. It is 170 miles north of Ashcroft, 55 south of Quesnel, and 149 south of Prince George, on the Cariboo Road, and also served by the EX Express steamers on the Fraser and by the Inland Express Co.'s stage. Has Govt. telegraph office, with phone connections throughout the district. It is a ranching and farming settlement and distributing point throughout the Cariboo Prov. Elec. Dist. Has public school and R.C. church, Indian reservation. Local resources: Cattle, sheep and hog-raising, wheat, oats, barley, rye, alfalfa and timothy, the wheat reaching 40 bushels per acre. Population, 70.

Barlow Geo D farming
Bower E C mixed farming
Bowles John A Govt tel agent
Bowles Mrs Ida postmistress
Cabbage Samuel farming
Charles Wm farming
Charlie Capt farming
Charles Louis farming
Crowston Angus farming
Crowston Alfred of Wm Crowston & Sons
Crowston Richard of Wm Crowston & Sons
Crowston Samuel R farming
Crowston Wm hotel and restaurant
Crowston Wm & Sons props Soda Creek Flour Mills and farming
Evans G cattle-breeding
FitzPatrick O mixed farming
Foster Joseph ranching
Hargreaves John ranching
Hops S E M.D. physician
Joseph Michael farming
Johnson Andrew farming

Lappage Alexander farming
Lyne William lbr mfr and ranching
McKillo James farming
Malone John ranching
Martin A mixed farming
Moffit Wm farming
Peters Tommy farming
Pickard George ranching
Piever A dairying
Pips Antonio farming
Roberts J H dairying
Robertson James farming
Robins Wm farming
Ross Charles farming
Ross Malcolm G farming
Rounds Wm ranching
Soda Creek Flour Mills flour millers hay grain and feed lumber mfrs and dealers Wm Crowston & Sons props
Stearn Augustus farming
Sellers Morris farming
Stone Michael farming
Tommy Chin farming
Wah Lee Co gen store
Watt John ranching
Wussault F poultry-farming
Yorston Wm ranching

SOINTULA

a P.O. and Finnish farming settlement, on south of Malcolm Isl., 5 1/2 miles north of Alert Bay and 188 n.w. of Vancouver, in Comox Prov. Elec. Dist., served by C.P.R. and Union S.S. Co.'s boats from Vancouver to Prince Rupert. Population, 300. Has local telephone. Farming and ranching.

Aho Antti Kustao farming
Ahola U mixed farming
Ahola Wm mixed farming
Anderson Alex boat-building
Anderson John boat-building
Aro Toivo lightkeeper Pulteney
Bloom V mixed farming
Bradshaw Myra school teacher
Davidson J N cattle-ranching
Finley G mixed farming
Fredrikson John farming sec Kaleva Sch Bd

Grantors Elias farming
Guntafson Ida mixed farming
Happa Matt fishing
Halminen Matt farming
Harul L mixed farming
Hayrynen S mixed farming
Heinonen Isaac farming
Hilton Adam notary public
Hilton G mixed farming
Hilton Peter tailor
Holm V logging
Honkala John farming
Hukkala Emil fishing
Jakola M mixed farming
Johnston Andrew R forest ranger and JP

Josephson D logging
Kaarlo Kaarlo painter
Karijola A mixed farming
Kilpela H mixed farming
Kiuessi H poultry-raising
Lonquist Isaac sec Ninkish Sch Bd
Luck H mixed farming
Luck O mixed farming
Lauderist J E mixed farming
McCaughil T C school teacher
Maeki Victor farming
Maitland G mixed farming
Malcom Id Farmers' Inst T Tanner sec
Malm J mixed farming carpenter
Mantla John farming
Mattila John V farming
Myntti E H postmaster sec Malcolm Island Sch Bd
Pakkala Y mixed farming

Palo J mixed farming
 Pohoto J mixed farming
 Ponnatta H mixed farming
 Pouttu Matt farming
 Riksman M mixed farming
 Sale K mixed farming
 Salmi U mixed farming
 Savola K mixed farming
 Snikkar A mixed farming
 Sointula Co-operative Stores Ltd J V
 Kannasto mgr gen store
 Suvenen T mixed farming
 Tanner Theo farming and bees
 Turnen E mixed farming
 Turnen S mixed farming
 Wintela J mixed farming
 Wirkki HJ mixed farming

SOLSQUA

a P.O. and station on the main line C.P.R., 4 miles from Sicamous, in Revelstoke Prov. Elec. Dist. Has Dom. Govt. long distance telephone and public school. Local resources: Farming, pole and fence mfg.
 Bannister C dairying and farming
 Bertolis P farming
 Blackburn Miss Ethel schooltchr
 Bossley F E mixed farming
 Bossley F J farming and JP
 Breary William farming
 Dance W B farming
 Enguist V mixed farming
 Eyre Arthur George farming
 Eyre George dairying
 Gosden Percival P farming and PM
 Hall George W mfr of fence posts
 Hendrickson M mixed farming
 Hill M fruit-growing
 Hillier W R mixed farming JP
 Hollett W mixed farming
 Holm Andw dairying farming
 Hutte John farming
 Johanson Abel farming
 Johnson S mixed farming
 Karl John L farming sec Howie Sch Bd
 Kelly Harry E farming
 McKerracher Peter farming
 McPherson Ronald mixed farming sec Sch Bd
 Mackie J farming
 Olsen Ove farming
 Payne F J farming
 Pukkenen J mixed farming
 Samuelson H farming
 Silta C farming
 Siltz Kalle farming
 Sim Allen farming
 Sim James farming
 Sim John B farming
 Sirvio Atto farming
 Tattori John farming
 Tiitu E farming
 Tiitu Matt farming
 Tuomi A farming
 Ylsto S J fruit-growing
 Zufelt George farming

SOMENOS

a P.O. and farming settlement on E & N. Ry., 3 miles north of Duncan and 43 north of Victoria, in Cowichan Prov. Elec. Dist., North Cowichan Municipality. Has Anglican and Methodist churches and public school. Population, 500. Local resources: Lumber, farming and mining.
 Crane A G poultry-breeding
 Davie Horace farming
 Edwards D poultry-breeding
 Estridge S Julius farming
 Evans David sheep-breeding
 Evans D & Sons mixed farming
 Evans H D mixed farming
 Geoghegan Dr C E mixed farming
 Hansen John farming

Hastings R J mixed farming
 Heggie John N farming
 Henslowe E F L mixed farming
 Herd A mixed farming
 Herd Effie S postmistress
 Herd Wm farming
 Highest James gen store
 Hinte C mixed farming
 Inrie J David farming
 Jennings Bros brick mfrs
 Johnston Ainslie C farming
 Melville M Leslie farming
 Mutter Major farming
 Saunders Stanley farming
 Smith J H mixed farming
 Smith M K mixed farming
 Smith R S mixed farming
 Sprott George D E farming
 Tait D & R mixed farming
 Thugersen C W poultry-breeding
 Truesdale Harold engineer
 White Gordon Samuel D farming and poultry-breeding
 Wright William farming

SOMERVILLE

a cannery on the Naas River, reached by Union S.S. Co.'s boats from Vancouver.
 Western Salmon Packing Co (office)
 Credit Foncier Bldg Vancouver
 salmon canning

SOOKE

a P.O. and settlement on west side of Sooke Harbour, 25 miles southwest of Victoria, in Esquimalt Prov. Elec. Dist., served by C.N.R. and stage from Victoria. Nearest telegraph office at Milne's Landing, 1½ miles. Has Anglican, Presbyterian and R.C. churches and public school. Population, 300. Local resources: Farming, logging, fishing and mining.
 Acreman Benj carpenter
 Barbour Charles H tea rooms
 Bell Richard resident
 Bickford W farming
 Byrne A J farming
 Caldwell Fredk poultry
 Calvert Dr resident
 Campbell Alex bee-keeping
 Campbell C mixed farming
 Carsenden J W teaming
 Charters W E mgr Finell & Charters
 Cogger Frank fisherman
 Cook George farming
 Cook J C mixed farming
 Dilly Wm H woodsman
 Dobson A H farming
 Donaldson Alex motor driver
 Doran J dairying
 Felton Richd physician MHO
 Ferry D general store
 Finell & Charters Lumber mfrs
 Fisher H T mixed farming
 Flower A H resident
 Fox W E mixed farming
 French J A I farming
 Frizell John B retired
 Gent A mixed farming
 Gottle Louis fisherman
 Gillespie Alex land sury
 Gling A mixed farming
 Godtelt Adam laborer
 Grandmae Peter v-poes S H F & P Co
 Grant P lumber camp
 Hawkins Jesse resident
 Helgesen C A mixed farming sec Sch Bd
 Hewitt H mixed farming
 Hoake Henry D mfr maker
 Hughes John bookbinder
 Jamieson Robt farming
 Kohout A poultry-breeding

General Fancy Goods, Ltd.

Wholesale Dealers

Toys—Novelties
 Stationery and
 School Supplies
 Leather Goods
 Electrical
 Sundries
 Drug Sundries
 Hardware
 Specialties
 Baskets and Silk
 Goods

Phone Sey. 2246

Corner Richards
 and Cordova
VANCOUVER

*Complete
List of
Farms*

Complete list of
FARMS

CHICKEN
 RANCHES
 FRUIT FARMS
 VEGETABLE
 GARDENS
 DAIRIES

throughout the
 better settled dis-
 tricts of the Pro-
 vince.
 Complete lists,
 maps, etc.

414 Seymour St.
Vancouver

ARTHUR COLES

Real Estate

FINANCIAL and GENERAL INSURANCE

NOTARY PUBLIC

ESTATES MANAGED

P. O. Box 167

1205 Broad St.

VICTORIA

FIELD

BELL

ENGRAVING
CO. LIMITED

TOWER
BUILDING

Lannan Wm farming
Lundy T R tel lineman
McBride H fisherman
McIntosh G fruit-growing
McIntosh Jas fruit-growing
McVittie Mr mining
MacKenzie Mrs T sec Sooke Harbour
Sch Bd
Machamara A N farming
Margaret Mine (gold silver copper)
East Sooke Mines Ltd owners
Martin M D cattle-breeding
Meredith Wm fisherman
Milligan J & W logging
Milne E gen store tel office
Morris Chas fishing
Mugford R G mixed farming
Muir C T carpenter
Muir J S farming
Muir Wm carpenter
Murray J A mixed farming JP
Murray Thos A resident
Ness Wm T farming
Nicholson & Willis props Sooke Har-
bour Hotel
Norris Mrs H resident
Oldershaw T poultry fruits
Pascoe W H mixed farming
Pagden Rev Thos Presb min
Pappenberger A logger
Phillips W & Sons logging
Pike A cattle-raising
Rayment A Percy poultry fruits
Reid Alex fishery officer
Richardson Chas builder
Richardson Vernon carpenter
Sanderson D farming
Shawyer Wm C farming
Slack H fisherman
Snake Farmers' Inst A Kohout sec
Sooke Harbour Fishing & Pkg Co Ltd
Peter Grainie v-pres
Sooke Harbour Hotel Nicholson &
Willis props
Sooke Supply Store groc and feed
Sooke & Otter Women's Inst Mrs M
Muir sec
Soward Jas fishing
Stuhr Peter light keeper
Sutherland Henry farming
Sylvania Logging Co
Throup B wood cutter
Throup G stage-driver
Throup Mrs G gen store and PM
Todd J H & Sons fishing
Vertch J dairying
Welsh Wm J fishing
Willott Tristram resident
Williams Miss G N teacher
Williams W O mixed farmig
Willow Grouse Mine (silver copper)
East Sooke Mines Ltd
Wilson W H mixed farming
Woodruff G mixed farming RR 2
Wright Thos fisherman

SORRENTO

a P.O. and farming settlement, 2 miles from Notch Hill, on the C.P.R., and in Kamloops Prov. Elec. Dist. Has Anglican church and public school. Has Dam, Govt. long distance telephone. Population, 75. Local resources: Mixed farming and fruit-growing.

Altken T fruit-growing and goats
Barford Albert small fruits
Barford Frank fruit-growing
Bayless F J shop assistant
Best Mrs farming
Blown Everett mixed farming
Cobaux Charles stock-raising
Corning Mrs L farming
Davidson C C mixed farming
Davidson L E sec Sch Bd
DeFosses Damine farming

Dingwall W A mixed farming
Dunne Walter mill operator
Flather A mixed farming and fruit-
growing
Freeman Plevin mill operator
Goth Louis stock-raising
Henstridge Wm ranching and bee-
keeping
Hopwood H fruit-growing
Hutchins J R fruit-growing
Hutchinson Rev G Ang clergyman
Kingburn J R fruit-growing
Lindsay James ferry man
Lloyd Norman fruit-growing
Lockerby James farming
MacKay Alexander carpenter
MacKay Wm painter
Mitchell Walter fruit-growing
Norris Lionel retired engineer
Newman Chas R mixed farming
Newson J B dairying
Shoebridge A fruit-growing
St George P T fruit-growing
Syson Frederick general store

SOUTH BULKLEY

(railway name Forestdale), a P.O. and station on the G.T.P.R., 8 miles west of Roso Lake, 24 miles from Burns Lake and 290 east of Prince Rupert, in Omineca Prov. Elec. Dist. The Bulkley Valley, from 2 to 7 miles wide, extends from South Bulkley to Burns Lake, and is adapted to mixed farming and stock-raising, and all kinds of agricultural products are being successfully grown. Good fishing and hunting. Has Govt. telegraph and Anglican church. See also names under Rose Lake, Palling and Topley.

Ball W hay-growing cattle
Bjorkbom Gust hay-growing
Bowden Caroline cattle hay
Bowden Wm hay cattle
Broman Mat mixed farming
Call W hay and cattle
Clark R T hay cattle
Clark Wm N hay cattle
Day Daniel ranching
Farmers' Institute A G Sturgeon sec
Gair W hay and cattle
Heading F W mixed farming
Hegstad Peter cattle and hay
Holmes W hay and cattle
Horning E hay and cattle
Horning F hay and cattle
Jannack Jas sec foreman GTP
Jannack R hay and cattle
Keddy B B hay and cattle
Keddy J C cattle and hay
Larson A hay-growing
McKay Alex M mixed farming
Nelson Lois farming
Nickerson Herbert A
Severson Eli hay and cattle
Severson Knut mixed farming
Sholy Les Mixed farming
South Bulkley Farmers Inst A G
Sturgeon sec
Stockbreeders' Assn A G Sturgeon
Sturgeon Albert G gen store JP and
PM
Sturgeon David hay and cattle
Vahlinder O Johnson farming

SOUTH FORT GEORGE

(See also Fort George and Prince George) a P.O. 1 mile south of Prince George, on the west bank of the Fraser River. It is the northern terminus of the British Columbia and Inland Express Co's Fraser River boats and stages from Quesnel, Soda Creek and Ashcroft, where shipments are transferred to Prince George and

the G.T.P.R. Offices of the district registrar of the Supreme and County Courts, Prov. Land Commissioners Port George and Peace River Land Recording Districts, District Engineer Public Works Dept., Prov. Police Deputy Inspector and Acting Chief Constable. Population, 100.

Andersen E W shoemkr Pr Geo
Ashton G E prov police
Avison H prov police constable
Bird J dairy farming
Blair Wm flour and feed Pr Geo
Bourchier A K deputy sheriff
Bourne J chief prov police
Brawn H teaming
B C Express Co W J West mgr river mail pass and frt transp
Brooks T mixed farming
Brown Capt SS BX river steamer
B C Prov Police—T W S Parsons dep insp Fort George Dist; J Bourne ch constable; H Avison, G E Ashton and H H Mansell constables
Christy W H mixed farming
Davis A purser BX river steamer
Dillon J H mixed farming
Dixon A dist eng Prov Dept Pub Wks
Dodd Thos mixed farming
Forbes Geo check scaler; C forest branch Pr Geo
Forest A E clk T A Griffith Pr Geo
Frederich Jacob mixed farming
Grierson Saml brakeman GTP
Gross Henry of Harper-Gross Ltd Pr Geo

Gross Mae A asst city clerk Pr Geo
Hefner Thos mixed farming
Herger John mixed farming
Herne T W Prov Govt act land com sub-recorder Prov Mines Dept
Hoarth H clerk Prov Govt
Inland Express C C D Moore act winner mail transp
Johnson F J house moving and farming
Johnson J blacksmith
Langmuir Walter ranger BC Forest br Pr Geo
Lawrence P E clerk BC Forest br Pr Geo
Lawrence J L baggageman GTP Pr Geo

Levesque E mixed farming
Long C teamster
Long D emp Govt road dept
McLaren M dist gen road foreman Prov Dept Pub Works

Maddock Wm mixed farming
Mansell H H prov police
Mathieson W farming
Meston J farming
Miller A dairying
Moffatt A of Northern Hdw Co Pr Geo

Moore C D agt Inland Exp Co
Moore J D emp Govt land office
Murphy M fur trader
Parsons T W insp prov police
Penny M farming
Perkins D F M Dom fish insp
Pigeon J boat owner
Pinker Chas mixed farming
Pinker E G cook
Pinker P teaming
Randall A bkpr B C Exp Co
Sherman W H brakeman GTP
Simonsen J photographer
Somerton Wm tel opr GTP Pr Geo
West W J mgr B C Exp Co

WILLIAMS G B, Grocer

Woods A clerk Govt road office

SOUTH HILL

see listings under Vancouver.

SOUTH PENDER

a P.O. and farming settlement on s.e. of Pender Isl, 10 miles from Sidney, in Nanaimo Prov. Elec. Dist., served by C.P.R. Victoria-Ganges Harbour water route.

Ainslee G H farming
Aldridge M L E farming
Cooper Thornton farming
Gardom Harold farming
Higgs Leonard farming
Ingils Arthur chicken farming
Luscombe John mechanic
Pender Wm farming
Richardson G F sheep farming
Rolph Palmer farming
Smith C W chicken farming
Spalding Wilfred farming
Walker Wilfred farming

SOUTH PENTICTON

is the Kettle Valley railway yards, distant 1 mile from Penticton. See Penticton.

SOUTHPORT

a flag station on the G.N.R., 6 miles from Cloverdale, the P.O., Delta Prov. Elec. Dist. See listings under Cloverdale.

SOUTH PORT MANN

a P.O. and station on the B. C. Elec. Ry., Fraser Valley line, 4 miles southeast of New Westminster, the nearest telegraph point, in Delta Prov. Elec. Dist., reached also by auto stage on the Pacific Highway. Has Anglican church. Local resources: Logging, farming, dairying and poultry-raising. Population, 40.

Armour Bros props Fraser Valley Exp Line
Baillie Chas road foreman
Brodwick John farming poultry
Buck Mis lyn mixed farming
Buck Ole A engineer
Butler Rev M Ang clergyman
Craig James mixed farming
Craig James Jr mining
Fellack Gilbert farming poultry
Fraser Valley Exp Line Armour Bros props

Hamilton Jas shingle sawyer
Holland A moulder
Holland Geo farming poultry
Holland R farming poultry
Imashaka K
Jackson Alex mixed farming
Kerr Everett mixed farming
Lee Miss M resident
Lundy A A blacksmith and PM
McGill Chas mixed farming
Olson Gus mixed farming
Ross John E mixed farming
Sarsa S fruit farming
Schmitzer Robt mixed farming
Tisdale Robt D mixed farming
Tsumusa T chicken ranch

SOUTH SALT SPRING

a P.O. and farming settlement on Salt Spring Island, in the Islands Prov. Elec. Dist., served by C.P.R. steamers twice a week to Puffin Landing, distant 1 1/2 miles. Launch to Sidney and Deep Cove. Has Dom. Govt. telephone station, R.C. Anglican and Methodist churches and public school. Population, 100. See also Salt Spring, Ganges, Beaver Point, etc., for additional names on the island.

UNIVERSAL TIRE FILLER

Will give you greater satisfaction than the air filled tube—
At less expense and with the same resiliency as with air.

Agents Wanted
Call or write for folders.

Factory and installing station

UNIVERSAL TIRE FILLER CO.

983 MAIN ST.
Phone Sey. 8485

VANCOUVER

IF IT'S
GLOVES
Phone Sey. 7532
or write

Sandell Mfg. Co.

Gloves and
Mitts
For Camp, Mill
or Mine
Our Specialty



Cor. Homer and
Cordova Sts.
Vancouver, B. C.

The Crystal Spring

TRY OUR

Dry Ginger Ale

ETC.

Manufactured from the celebrated

Crystal Spring Waters

1244 Richardson

VICTORIA

B. C.

CROSBY

and

BISSELL

Stationers

PRINTERS

Office Supplies

Sey. 261

306 Tower Bldg

Vancouver

Akerman Geo E farming and sec
Burgoyne Bay Sch Bd
Akerman G E mixed farming JP
Akerman Thos farming
Akerman Wm F mixed farming
Asby — farming
Brantford E J farming
Cairns John farming
Cole Alfred H farming
Curley Walter fishing
Edwards Richd P gen store PM
Furness Geo mixed farming
Furness Wm J mixed farming
Green H S farming
Gyves Michael mixed farming
Gyves Michael Jr mixed farming
Hamilton J L farming
Hill Frank farming
Hinault Albert mixed farming
Hinault Matthew mixed farming
Horel Jas farming
Horel Percy S mixed farming
Jackson T M farming
Lee Jos H farming
Lee Kitchen M mixed farming
Lee T H farming
Lee Wm H mixed farming
Lessitor Geo fishing
Lumley D logging
Lumley E logging
Lumley W logging
Maxwell Jas mixed farming
Maxwell Richd farming
Mollett John farming
Mollett Philip F farming
Mollett P P C farming
Norton W H A farming
Price Harold farming
Price Reginald farming
Raynes Albert mixed farming
Reed Thos mixed farming
Rowlands Peter farming
Shaw John J mixed farming
Shepherd Wm farming
Sparrow J logging
Talloway J H logging
Turner H logging
Wark — farming

SOUTH SLOCAN

a P.O. and station on the C.P.R. Nelson-Slocan, and Rossbery branch, 12 miles west of Nelson, and on the Kootenay River, in Trail Prov. Elec. Dist. Has C.P.R. telegraph office, local and B.C. Id. telephones. Anglican church and public school. Population, 150. Local resources: Fruit-growing, ranching and timber.

Anderson Eric ranching
Anderson Fred ranching dairying
Anderson, Mrs fruit-growing
Anderson Oscar farming
Asby Capt Donald fruit-growing
Davies W & D ranching
Dedrick J Stephen agt CPR
Fenwick C artist
Gansner C fruit-growing and prop
Kootenay Falls Hotel
Hemmings Geo laborer
Humphrey O W real est fruit PM

HUMPHREY O W & CO. Gen Store.

Kingwell H farming fruit
Kootenay Falls Hotel C Gansner prop
McGowan C P fishing
McInezuk Basil ranch see foreman
McInezuk Peter ranch see foreman
Negus Talbot H farming
Oliver Harry foreman: Watsburg Lumber Co
Purdy J L fruit-growing
Patsky Jas section foreman
Russell J H with Watsburg Lbr Co
Scatthebe the prospector
Stewart N D millwright and fruit

Vandulken Ernest J ranching
Watts E mgr Watsburg Lbr Co
Watsburg Lumber Co Ltd E Watts mgr mfrs
Whieldon T A farming fruit sec Slocan Junct Sch Bd JP
Whiteley Wilson boatman
Yateman John D rancher

SOUTH SUMAS

a station of the B.C. Electric Ry., 1 1/2 miles west of Sardis, in Chilliwack Prov. Elec. Dist. See Sardis, the P.O.

SOUTH VALLEY

a mining camp on South Valley Creek, in North Vancouver Prov. Elec. Dist. Operations are carried on by the Britannia Mining & Smelting Co Ltd. See Britannia Beach.

SOUTH VANCOUVER

MUNICIPALITY

See names under Vancouver.
Commissioner—F J Gillespie
Clerk—W T. Riley South Vancouver

SOUTH WELLINGTON

a P.O. and coal mining town on the E. & N. Ry., 5 miles south of Nanaimo and 6 1/2 north of Victoria, in Newcastle Prov. Elec. Dist. Has public school, with 145 pupils; bank and local telephone. Population, 500.

Aitken W miner Can Collieries
Atkinson J miner Can Collieries
Alexandria Hotel A C Carpenter prop
Anders J lab Can Collieries
Angelo C miner Can Collieries
Anzudei P miner Can Collieries
Armishaw R lampman Can Collieries
Atkinson John chairman sch trustees
Atkinson J lab Can Collieries
Barclay J lampman Can Collieries
Bateman J miner Can Collieries
Bateman W reporter Can Collieries
Berciani P miner Can Collieries
Bickerton W carp Can Collieries
Blair E miner Can Collieries
Boar Robt surt Wooden Mine
Boswater G K brakeman Can Coll
Brasika E lab Can Coll
Brighton H miner Can Coll
Brown C teamman Can Coll
Brown G miner Can Coll
Brown H miner Can Collieries
Brown K miner Can Coll
Brown W timberman Can Coll
Bukova T miner Can Coll
Bulich M miner Can Coll
Byers T mach Can Coll
Caldwell P miner Can Coll
Canadian Collieries (Dunsmuir) Ltd
prop No 3 slope Mine
Carpenter A C prop Alexandria Hotel
Carroll E miner Can Coll
Carroll F lab Can Coll
Cartwright J driver Can Coll
Cartwright W miner Can Coll
Cassorza C miner Can Coll
Charles M miner Can Coll
Chesworth E teamman Can Coll
Chesworth E lab Can Coll
Columbo T trackman Can Coll
Conti E miner Can Coll
Conway T miner Can Coll
Courtney P reporter Can Coll
Clark W miner Can Coll
Davidson H machess Can Coll
Daly M dep chf Can Coll
Devlin H machess Can Coll
Devlin J miner Can Coll
Duck J miner Can Coll
Dumont A miner Can Coll
Dumont E coupler Can Coll

Dragal J miner Can Coll
 Dykes I weighman Can Coll
 Emmerson N J physician
 Ewing A coupler Can Coll
 Ewing R fireboss Can Coll
 Fearon J miner Can Coll
 Fervarvis F trackman Can Coll
 Fielding F driver Can Coll
 Firth J miner Can Coll
 Flint G miner Can Coll
 Ford J miner Can Coll
 Foy W miner Can Coll
 Francis A miner Can Coll
 Fraser D hlpr Can Coll
 Gergovich G miner Can Coll
 Gerrard Jos miner Can Coll
 Gill H miner Can Coll
 Gillette A miner Can Coll
 Gillette H miner Can Coll
 Gillette L miner Can Coll
 Gilmour J roperider Can Coll
 Glover E hoistman Can Coll
 Glover R hoistman Can Coll
 Glover T miner Can Coll
 Godfrey A J drainage commr
 Godfrey J weighman Can Coll
 Golby A miner Can Coll
 Gronney F lab Can Coll
 Green P miner Can Coll
 Greenwell A miner Can Coll
 Greenwell I miner Can Coll
 Haile I ropeman Can Coll
 Hamilton R miner Can Coll
 Hardin A E tmkpr No 5 Slope Mine
 Harding E clk Can Coll
 Harries S O sch principal
 Harrison J miner Can Coll
 Hooker J miner Can Coll
 Hoske Jos miner Can Coll
 Hosker J bee-keeping
 Jenkins D miner Can Coll
 Jenkinson T lab Can Coll
 Jones D C miner Can Coll
 Jordan A miner Can Coll
 Kendle W warehouse Can Coll
 Kostynik A roperider Can Coll
 Kulai M G miner Can Coll
 Lane Jos fireboss Can Coll
 Lane J car rep Can Coll
 Langdon J miner Can Coll
 Lascovitch J miner Can Coll
 Lees J hoistman Can Coll
 Lewis D driver Can Coll
 Lewis W driver Can Coll
 Lillish M miner Can Coll
 Liptak M miner Can Coll
 Lister — instr manual training
 Lobis J driver Can Coll
 Luoma M miner Can Coll
 McDonald D driver Can Coll
 McDonald J roperider Can Coll
 McDonald R
 McFadden J miner Can Coll
 McGregor J C master mech Morden Mine
 McVior J trackman Can Coll
 McKenzie D bratticeman Can Coll
 McLatchie W blksmith Can Coll
 McLaughlin J timberman Can Coll
 McLean W eng Can Coll
 McMurray Saml bee-keeping
 Martin D mgr No 5 Slope Mine
 Martin D Jr pumpman Can Coll
 Martin H hoistman Can Coll
 Martin J miner Can Coll
 Martin R hlpr Can Coll
 Mason C driver Can Coll
 Maughan R miner Can Coll
 Merchants Bank of Canada
 Merino A miner Can Coll
 Merner T miner Can Coll
 Mira P timberman Can Coll
 Misiek J miner Can Coll
 Morden Mine Pac Coast Coal Mines Ltd props
 Morrison E miner Can Coll
 Morrison W driver Can Coll
 Morrison G miner Can Coll
 Morris J miner Can Coll

Munroe J mach Can Coll
 Munroe J master mech No 5 Mine
 Murdoch R miner Can Coll
 Murray G miner Can Coll
 Muylaret Constant tob confy
 Myles R lab Can Coll
 Nichlovich D miner Can Coll
 No 5 Slope Mine Canadian Collieries (Dunsmuir) Ltd props
 Owen G H driver Can Coll
 Parrot J E fireboss Can Coll
 Parker A miner Can Coll
 Pleacas B miner Can Coll
 Polkinghorn C miner Can Coll
 Pollberg J miner Can Coll
 Pollock G driver Can Coll
 Quigley J
 Rafter Geo miner Can Coll
 Ramsay J eng Can Coll
 Razzano Ben loco eng Can Coll
 Richards Bowlsby & Mitchell pic-tures and dance hall
 Richards D W miner Can Coll
 Richardson Mrs Ben bee-keeping
 Rickaby W miner Can Coll
 Rollinson R miner Can Coll
 Rouvier E roperider Can Coll
 Ruckledge R hoistman Can Coll
 Ruckledge R miner Can Coll
 Ryan J A butcher and gen store
 Scouler A miner Can Coll
 Sharp H miner Can Coll
 Sherwood H driver Can Coll
 Showski A miner Can Coll
 Smiljark E miner Can Coll
 Smiljark M miner Can Coll
 Smiljark R miner Can Coll
 Smith W lab Can Coll
 Smith W miner Can Coll
 Spruston F supt No 5 Slope Mine
 Stafford M miner Can Coll
 Steele A miner Can Coll
 Steele J lab Can Coll
 Steele T miner Can Coll
 Stillin N miner Can Coll
 Stobbart B miner Can Coll
 Stupich D miner Can Coll
 Tait R eng Can Coll
 Tassini Louis gen store
 Taylor Geo gen store
 Taylor Jos gen store and PM
 Taylor Thos mgr Morden Mine
 Taylor T driver Can Coll
 Thatcher Mrs school trustee
 Thomas E miner Can Coll
 Tilley G miner Can Coll
 Tilley T miner Can Coll
 U'Haga J miner Can Coll
 Wadrop J miner Can Coll
 Watson A fireboss Can Coll
 Watson J miner Can Coll
 Wilkinson W bee-keeping
 Williams G miner Can Coll
 Wilson R hlpr Can Coll
 Wright N paymaster Morden Mine
 Young E roperider Can Coll
 Young J miner Can Coll
 Young W miner Can Coll

SOUTH WESTMINSTER

a P.O. and Village on the B.C. Elec. Ry., south side of Fraser River, opp. New Westminster, distant 1 1/2 miles Has Anglican church. Population, 150. Local resources: Lumber, cord wood, truck farming and dairying.
 Bacon S poultry-breeding
 Bell Ernest roadmaster
 Butler Rex W H Ang ebergyman
 Butters & Inman props Surrey Dairy
 Dominion Shingle & Cedar Co Ltd mfrs of shingles
 Duncan Ernest A postmaster
 Duncan Trading Co gen store
 Locke J & Co Ltd tannery
 Liverpool Canning Co Ltd salmon
 Marshall A G gen store real est ins
 Quible J poultry-breeding



SERVICE and Modern Art Studios

Window Displays
and Back Grounds
Designed, Built
and Installed

Scenics & Posters
Theatrical Scenes

Signs and Show
Cards

Decorating and
Window Fixtures

153 Cordova W.
VANCOUVER

D. G. Timewell

High-Grade
Cabinetmaking
Upholstering and
French Polishing

"Buy Direct from
Mfrs."

Estimates Furnished
on all Classes of Work.
Repairs, Etc.

Phone Sey. 6268

1123 Grandville St.
VANCOUVER,
B.C.



