

THE NEW WAY

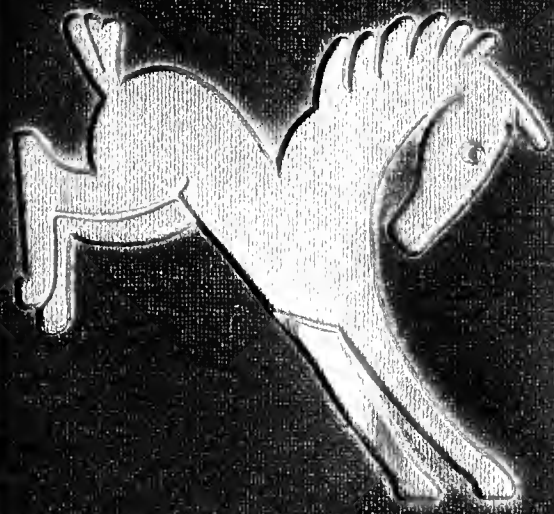

1940

~ EX LIBRIS ~

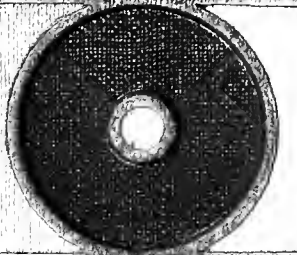
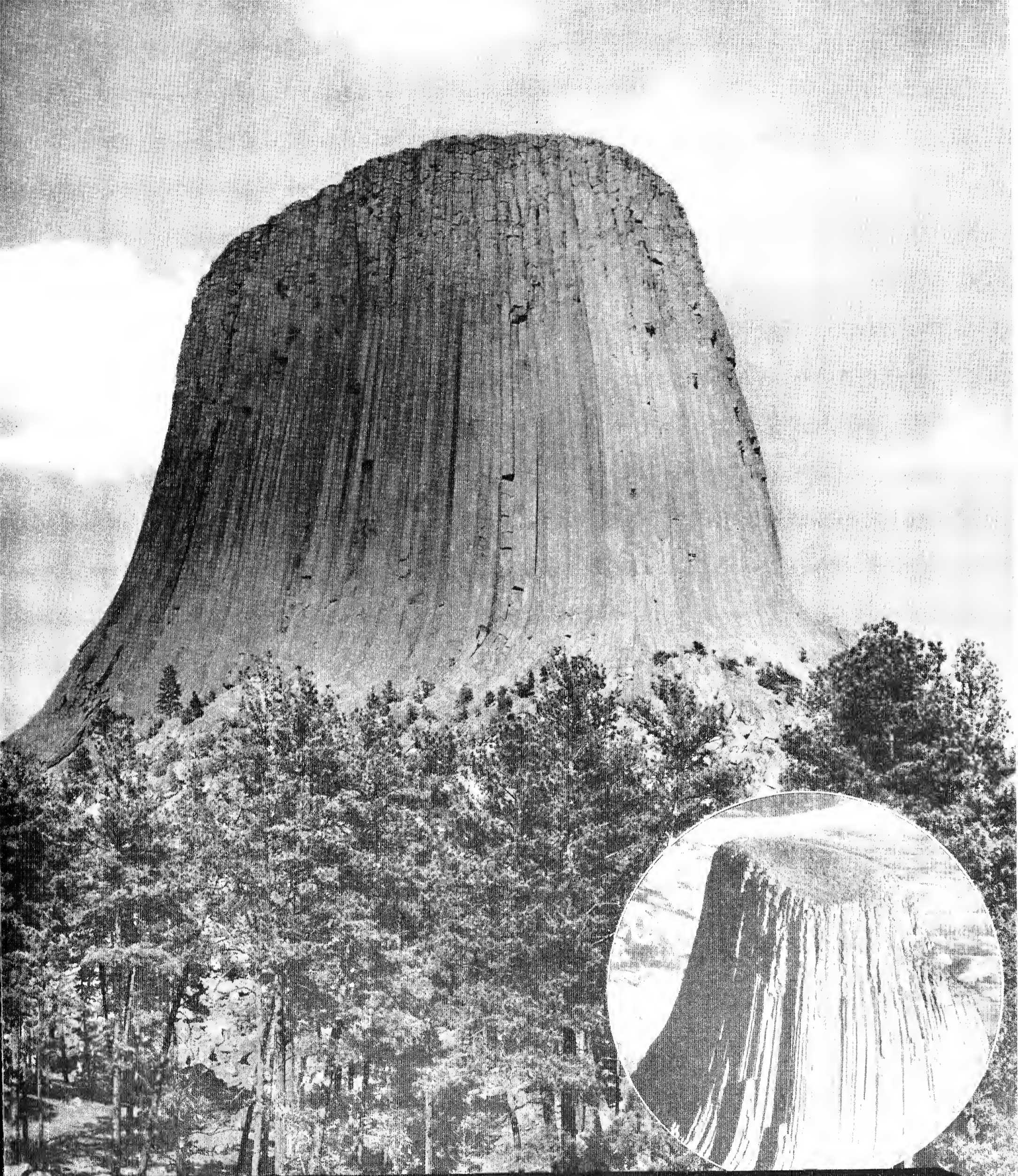

Devils Tower National Monument in northeastern Wyoming. The first national monument ever created, this gigantic obelisk of nature rises 865 feet above surrounding terrain and contains enough material for a 16-foot roadway nine times around the earth. The larger picture shows the Tower from the side in relation to its setting. The insert is a view of the Tower's summit. Only a few have ever climbed the great "stump". Insert photo by Belden.

Digitized by the Internet Archive
in 2011 with funding from
LYRASIS Members and Sloan Foundation

<http://www.archive.org/details/wyo27juni>

T H E
1 9 4 0 W Y O



Published by the
ASSOCIATED STUDENTS OF THE UNIVERSITY OF WYOMING
Laramie, Wyoming



It is our hope that the 1940 WYO will be more than a word picture of the serious and lighter moments of our college year, and will in later years bring back these cherished memories.

GEORGE JOHNSTON
Editor

BARBARA WILLIAMS
Manager





T H E
1 9 4 0 W Y O

CONTENTS

	Page
Dedication	5
Scenic Wyoming	6- 13
Administration	14- 17
Social Greeks	19- 48
Organizations and Honoraries	49- 70
Sports	71- 92
Classes	93-153
Wyoming Life	154-176



TEDDY ANN STOREY
Classes Editor

PEGGY TOBIN
Assistant Organizations Editor



JANE BON
Organizations Editor

GENE LEVITT
Sports Editor

JANE McMURRY
Art Editor



DEDICATED . . .



PRESIDENT ARTHUR GRISWOLD CRANE

A DISTINGUISHED GENTLEMAN . . . SCHOLAR . . . ADMINISTRATOR

BUILDER . . . MOLDER OF LIVES

S C E N I C W Y O M I N G

Four years before Wyoming Territory became a state, on September 27, 1886, the first building on the campus was started when the corner stone of University Hall was laid. Today, fifty-four years later, University Hall, better known as "Old Main," is having its face washed for the state's fiftieth birthday party. The building which houses the President's suite, the offices of the Dean of Men and the Dean of Women, and most of the administrative units of the University is being entirely revamped to take its place alongside its more recently constructed campus brethren.



In contrast to "Old Main," which is well past the half-century mark, is the Wyoming Student Union building, "our home away from home." One year old as of March 31, 1940, the Union has enjoyed the eminent title of undisputed Campus Center. From Manager Burton DeLoney we receive the following vital statistics: The Union played host to nearly half a million in its first year. The swank fountain room catered to 1,200 daily, and committee meetings, dances and dinners accounted for another 21,594 guests. So leaving our mathematics the cry is, "Happy birthday, dear Union, Happy birthday to you."





Picturesque Merica Hall, women's dormitory, overlooks the tree-studded south side of the campus.

As the day's shadows lengthen, the long, white walls of Hoyt Hall pick up the last rays of sunlight and make the building the last to leave the visual landscape as en-



Like some castle of old the Men's Hall stands outlined against the black of night majestically protesting the northeastern approach to the campus, 'though there be nothing save tumbleweed beyond. Up to date in every respect the Men's Hall is one of the latest additions to the campus.



gulfing darkness approaches. To date the largest dormitory on the campus, Hoyt Hall has accommodations for over 150 girls.





By no means the most popular of campus buildings but at any rate one of the busiest is the Library. This many-windowed rectangular building houses the Law school among other cut-and-dried works. The "Lib," as it is generally known to campus sophisticates, is at capacity output three times a year during "dead week."

Agricultural Hall plays host to the potential backbones of the nation. The building contains all the departments of the College of Agriculture except Home Economics. Atop we have the mechanics of the official University weatherman.

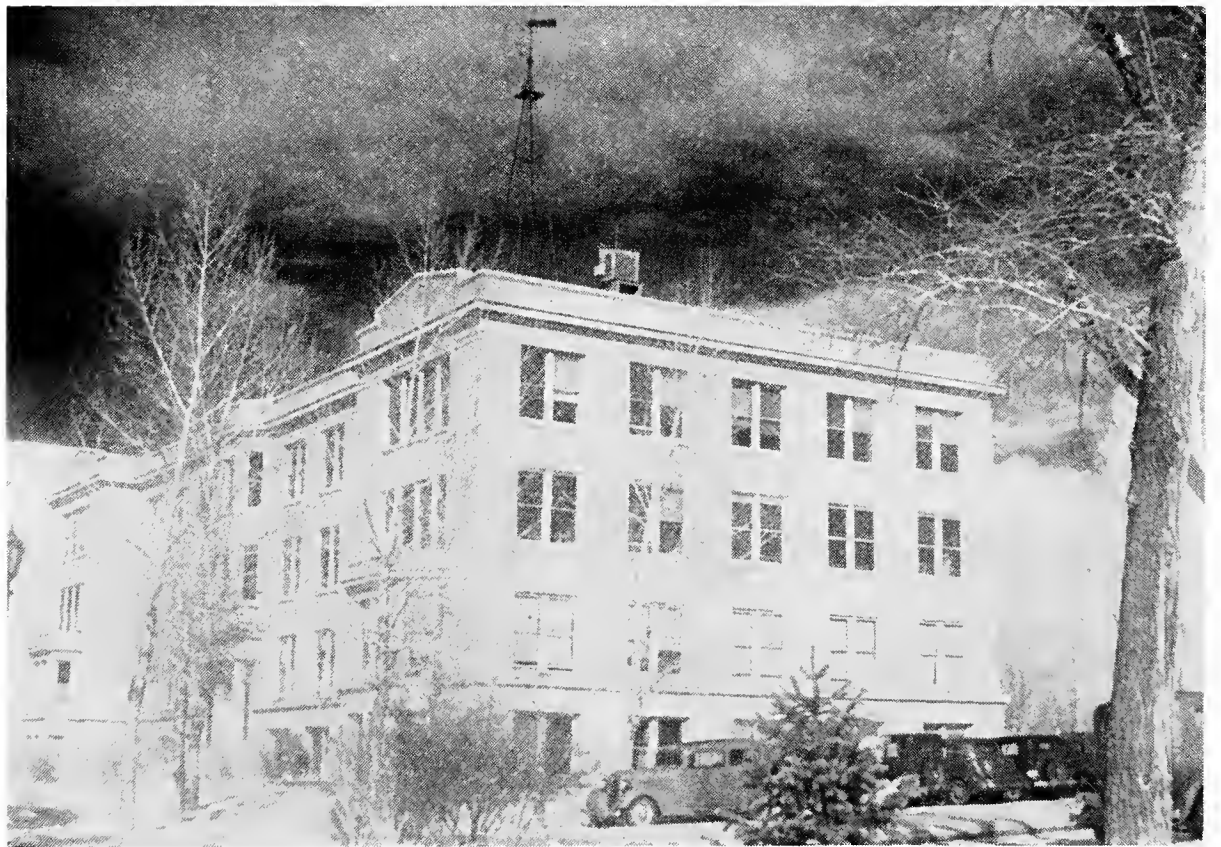



The Normal Building harbors the elementary and secondary training schools, classrooms of the College of Education, and is the constant scene of teachers-to-be strutting their stuff.

Not entirely unlike "Old Main" is Science Hall, one of the earlier buildings on the campus. This building is headquarters for Wyoming's renowned department of Geology and houses the University Museum.

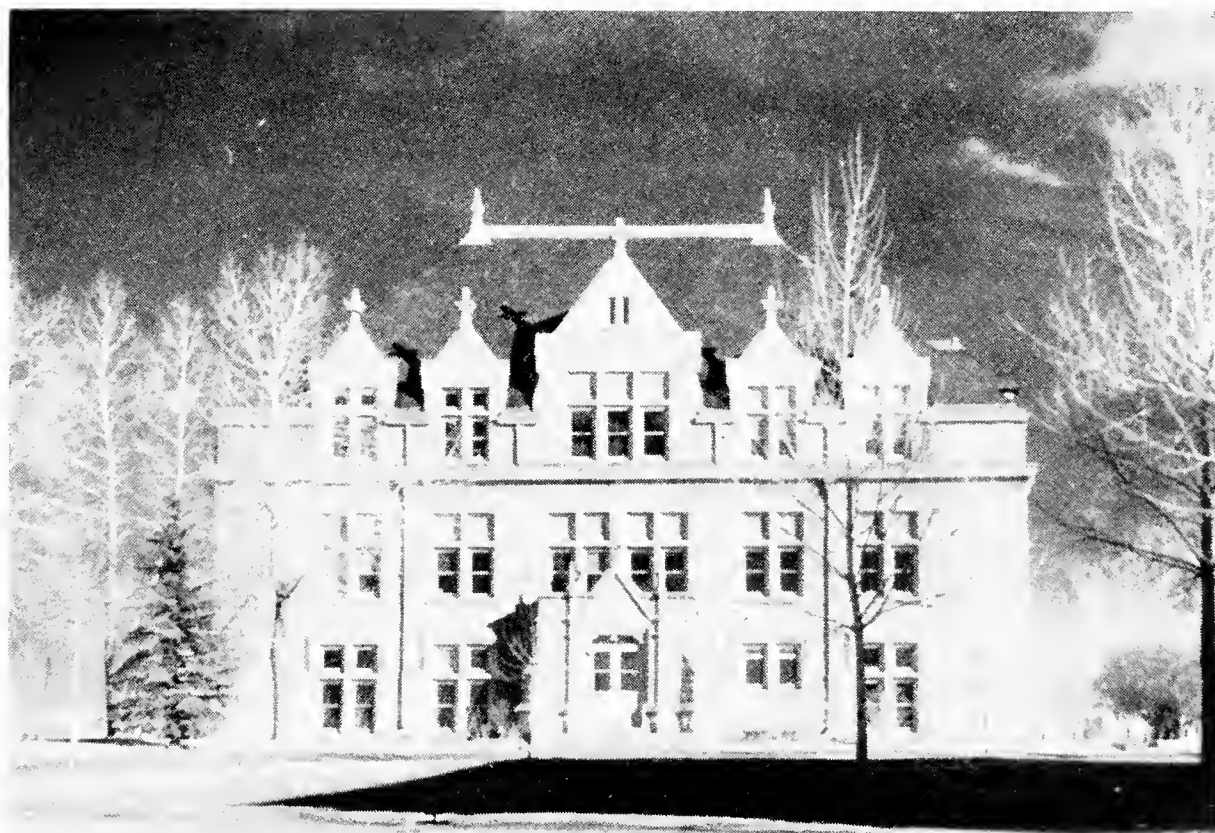



One of the most impressive of campus buildings is Engineering Hall whose majestic columnar center rises high above the three-story wings. The divisions of mechanical, electrical, and civil engineering; the departments of physics, botany, and mathematics; and the engineering shops are all located here.

The Liberal Arts building is modern from every engineering viewpoint yet its external architecture remains that of an earlier and perhaps more romantic day. By day the scene of classes in Liberal Arts;



Home of the campus muscle men is the Gymnasium, scene of indoor athletic events. The building contains the famous half-acre gym, swimming pool, armory, small gyms and instruction rooms. When the hard-riding Cowboys aren't out for gore, the gym is often the scene of dances and carnivals.



by night the host to eminent speakers and famed personalities of Broadway and Hollywood—that is the double life of the L. A. building and University Auditorium.



A D M I N I S T R A T I O N



MISS E. LUELLA GALLIVER, M.A., Dean of Women, directs the interests of the women students. She is on the administrative staff and a member of the faculty committee on student credit, student employment, and student social life.



MAJOR BEVERLY C. DALY, U. S. A., retired, is the Dean of Men. The welfare of all men students is his particular interest, and he is a member of the committees concerned with their social life and conduct.



MISS IDA J. MOEN, although not technically on the administrative staff of the University, as secretary to President Crane, attends to many of the routine administrative problems.



DEAN CARL F. ARNOLD, LL.B., J.S.D., has, since 1933, been head of the Law School. In the twenty years of its existence on the U. W. campus, the Law School has made extremely gratifying progress. It has received an "A" classification by the American Bar Association, the highest classification given by that body and shared only by the strongest schools in the country.



DEAN RALPH D. GOODRICH, C.E., has, since 1928, been head of the College of Engineering at the University of Wyoming. Full four-year curricula are offered by the Engineering Department leading to a B.S. degree in either Civil, Electrical, Mechanical or General Engineering.

The function of the College of Engineering is to train the future leaders in industrial development.

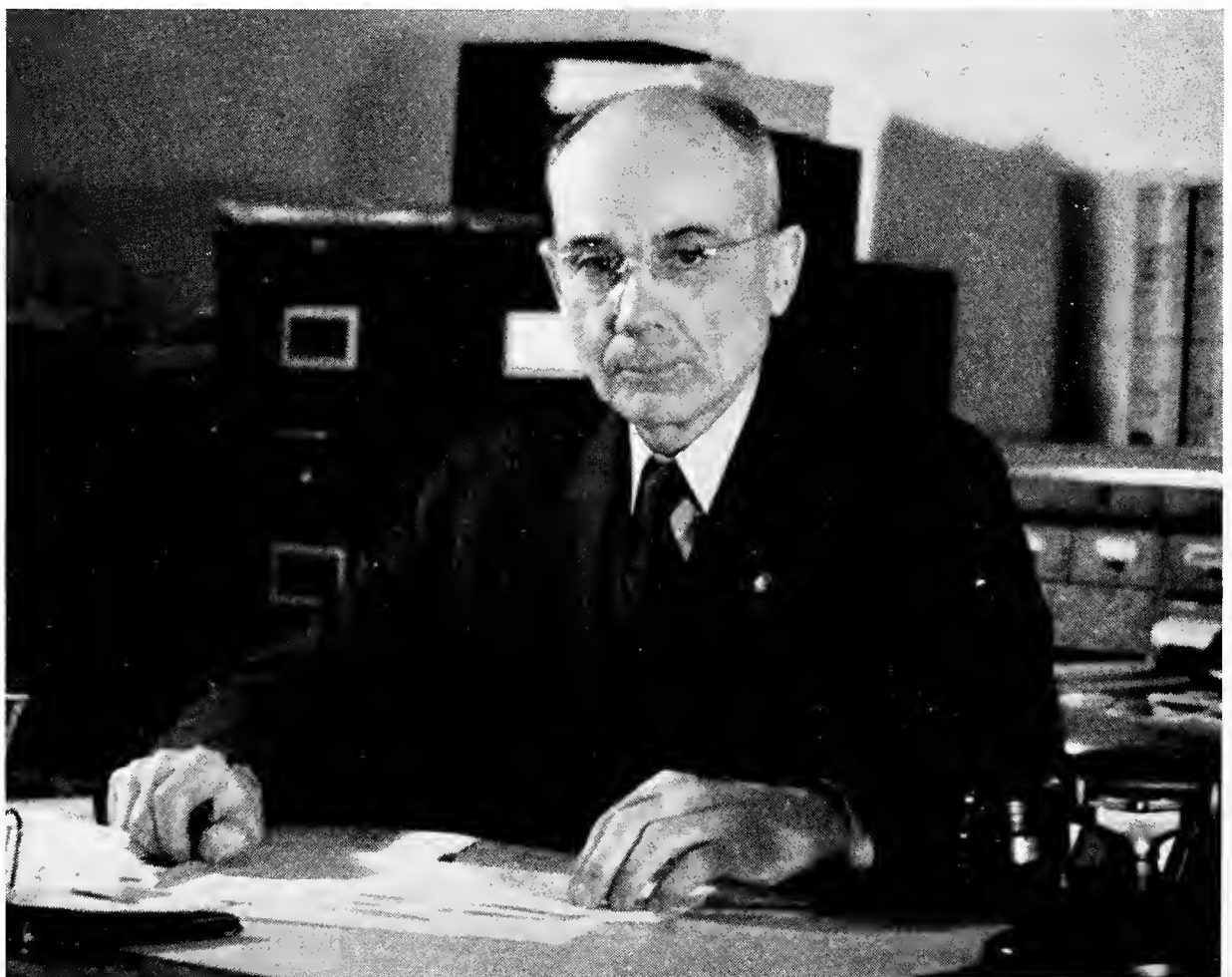

DEAN JOHN A. HILL, B.S., since 1913 has been head of the ever-growing College of Agriculture. Graduates of this college have been taking a more and more active and important part in agriculture and homemaking throughout the entire country.

The livestock judging teams have been bringing high honors and wide recognition to the University for the past several years.



DEAN PLEASANT T. MILLER, M.A., Dean of the College of Liberal Arts since 1918. The college has three divisions, Letters and Sciences, Division of Commerce and Division of Music.

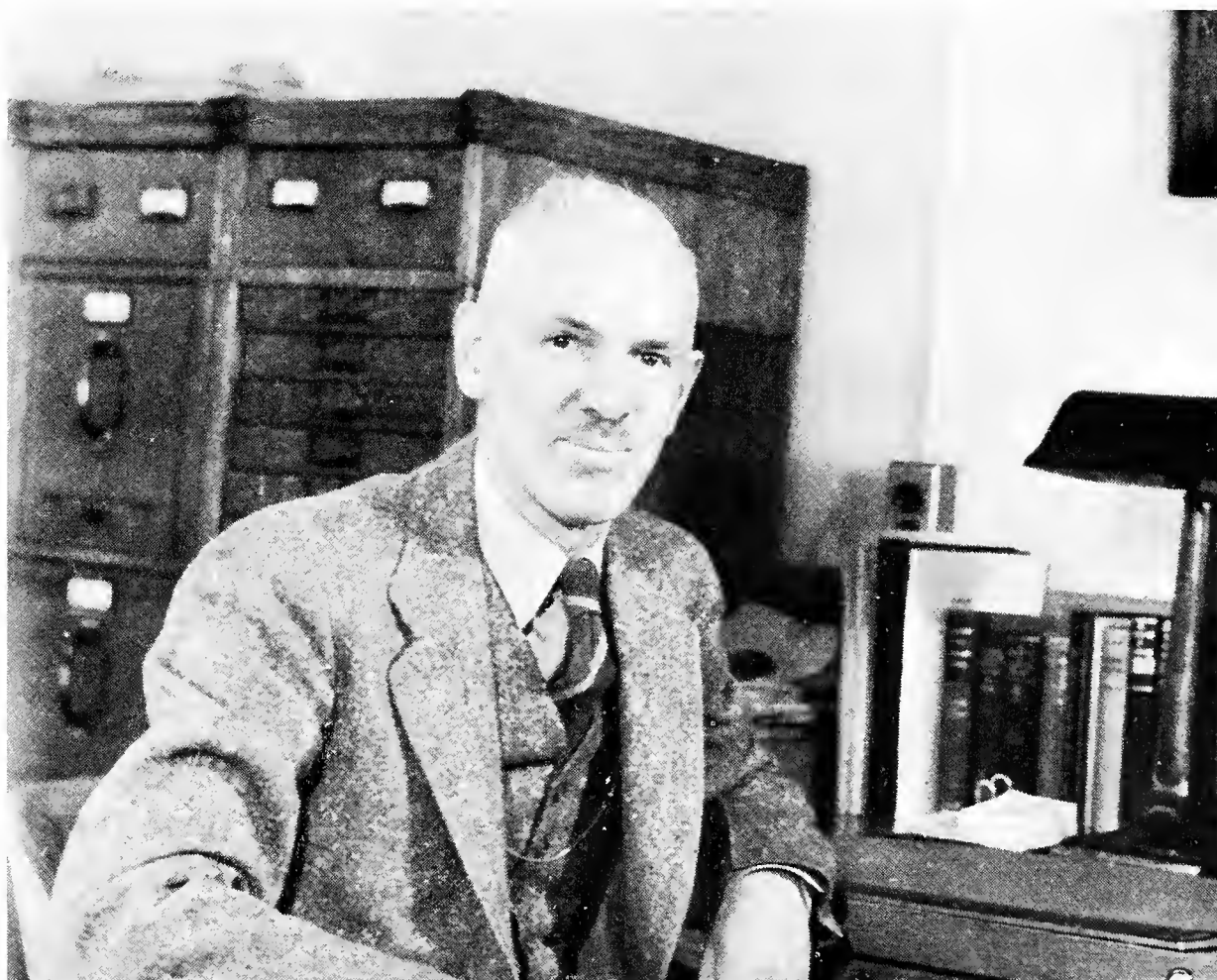

DEAN OSCAR C. SCHWIERING, Ph.D., is the newest of the deans having taken office this year following the death of Dean Maxwell, for many years dean of the College of Education.

It is possible for students in the College of Education to come in direct contact with classroom procedure as the training schools provide a laboratory for the demonstration of education principles. The college has for its province the training of teachers for all types of service in the schools of the state.



H O M E C O M I N G

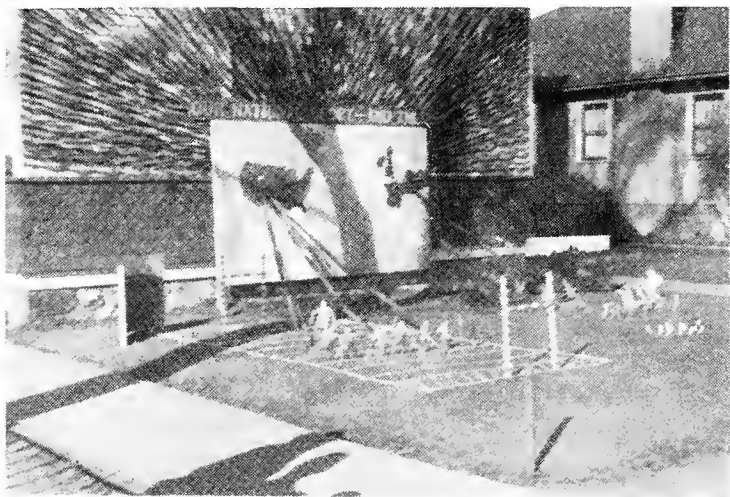

S
O
C
I
A
L



Donna Jean Foote and Sam McBride seem to be carrying on a sparkling conversation.



Dorothy Rae Speas and Colonel Halloran dance at the Cadet Ball.

G
R
E
E
K
S



Mae Pierce and Joe Shoemaker. (Not too close to the razor, were you Joe?)



Bashful Bud Harlin and pretty Melba Winigar take time to pose for the photographer.



ADA HADSELL
President

ELINOR FRITZ
Vice President

HORTENSE BOOTH
Secretary

JO JOHNSTON
Treasurer

A
L
P
H
A

C
H
I

O
M
E
G
A



First row: Bakes, Beebe, Breedon, Call, Carter
Second row: Compton, Craig, Davis, Echeverre, Frances
Third row: Gibbs, M. Gill, J. Gill, Griffith, J. Hadsell
Bottom row: Hahn, Hegewald, Husted, Huchinson, H. Johnston

Α Χ Ω

Founded at De Pauw University, 1885

Wyoming Chapter Installed 1930

Sixty Chapters



Top row: Kirkpatrick, McKinney, Miller, Morgan, Morley
Second row: J. Nelson, M. Nelson, Plaga, Pickens, Richards
Third row: Richardson, Reichmuth, Roukema, Ruehle, Thompson
Bottom row: Webster, Woods, Warriner, Wright



HELEN SISK
President

VIRGINIA BOVEE
Vice President

JEAN TERWILLIGER
Pledge Trainer

MARGARET PRICE
Secretary

LENA JANE PLAMBECK
Treasurer

C
H
I

O
M
E
G
A



*Top row: Archibald, Burch, Bowers, Canaday, Doherty
Second row: Hollis, Curtz, Logan, Miller, Mueller
Third row: Nelson, Patton, Phillips, Smith, Spahr
Bottom row: Stone, Tonkin, Van Inwagen, Vest, Willoughby*

X Ω

Founded at University of Arkansas, 1895

Wyoming Chapter Installed 1933

Ninety-two Chapters





BETTY JOHNSON
President

MARY LOGAN
Vice President

RUTH ROBINSON
Secretary

ARLENE LLOYD
Treasurer

D
E
L
T
A

D
E
L
T
A

D
E
L
T
A



*Top row: Anderson, Arnold, Beltz, Brown, Cooke
Second row: Clarenbach, Duffy, Diener, Dugan, Evans
Third row: England, Ernwine, Frazer, Foote, Geisler
Fourth row: Hulme, Howser, Hitchcock, Hair, Hunley
Bottom row: Jolly*



Founded at Boston University, 1888
Wyoming Chapter Installed 1913
Eighty-eight Chapters



*Top row: Jackson, Jones, Kearney, Kennedy, Lawrence
Second row: McKay, Meyers, Manorgan, Muir, Mau
Third row: Melchert, Mitchell, Nord, Pritchard, Peterson
Fourth row: Reed, Ross, Schwartz, Starr, Thumb
Bottom row: Waitley*





BONNIE JANE REYMORE
Vice President

MARGARET MACFIE
Secretary

LILLIE MARIE LARSON
Editor

K
A
P
P
A

D
E
L
T
A



*Top row: Allen, Anderson, Bohmont, Brown
Second row: Bullock, Burt, Campbell, Crawford
Third row: Davis, Eskew, Fleenor, Grassman
Fourth row: Gnam, Hall, Callahan, Johnson
Bottom row: Luddington, Longpre, La Salle, Mortenson*

K Δ

Founded at Virginia State Normal School, 1897

Wyoming Chapter Installed 1914

Seventy-two Chapters



*Top row: Peberdy, Rogers, Sandell, Seivers
Bottom row: Soward, Thompson, Young, Sousley*

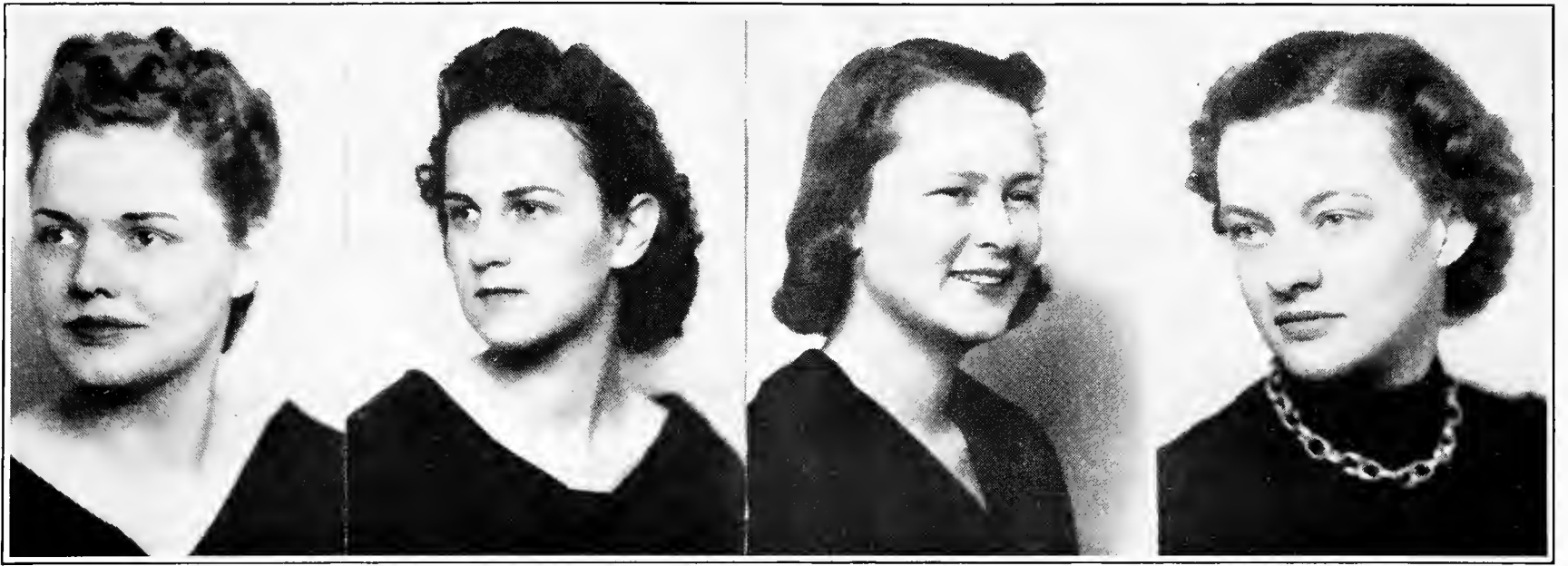

DOROTHY RAE SPEAS
President

CAROLINE GILL
Secretary

MARY FRANCES TISDALE
Treasurer

KATHRYN WARNER
Pledge Captain

K
A
P
P
A

K
A
P
P
A

G
A
M
M
A



Top row: Anselmi, Barrows, Berkshire, Clapp, B. J. Chambers
Second row: L. Chambers, Churchfield, Claver, Dunham, Edwards
Third row: Erb, Erwin, Frazier, Gleason, Goins
Bottom row: Hamilton, Hill, Howe, Johnson, Klett

KKΓ

Founded at Monmouth College, 1870

Wyoming Chapter Installed 1927

Seventy-two Chapters



Top row: Leas, Lloyd, McKinney, Michie, B. Negrotto
Second row: D. Negrotto, M. Negrotto, Nelson, Peterson, Pierce
Third row: Polnicky, Reed, Rockafeld, Rouse, Sherman
Fourth row: Smith, Stafford, Storey, Sturdevant, Updegraff
Bottom row: Wood, Weybrecht



LINEA IRENE
President

OLIVE WILLIAMS
Vice President

BLANCHE VAN WAGENEN
Secretary

SHIRLEY BEFSON
Treasurer

P
I

B
E
T
A

P
H
I



*Top row: Benell, Bennett, Bishop, Bon, Boyd
Second row: Connelly, Cordiner, Corthell, Costin, Covert
Third row: E. Davis, M. Davis, Dunn, Engle, Esse
Fourth row: Fath, Fitch, Haddenhorst, Hill, Hitchcock
Bottom row: D. Holliday, F. Holliday, Holmes, Huffmeyer, Hylton*

II B Θ

Founded at Monmouth College, 1867

Wyoming Chapter Installed 1910

Eighty Chapters



Top row: Keefe, Laughlin, LeBar, Mau, Miller
Second row: Mitchell, McMurry, Nelson, Neuman, A. Newton
Third row: J. Newton, Orr, Pearce, Phillips, Portz
Fourth row: Reed, Rabe, Roper, Smart, Spurlock
Fifth row: Stewart, Storey, Sullivan, Tidball, Tobin
Bottom row: Trowe, Ward, Williams, White, N. Wilson, M. Wilson

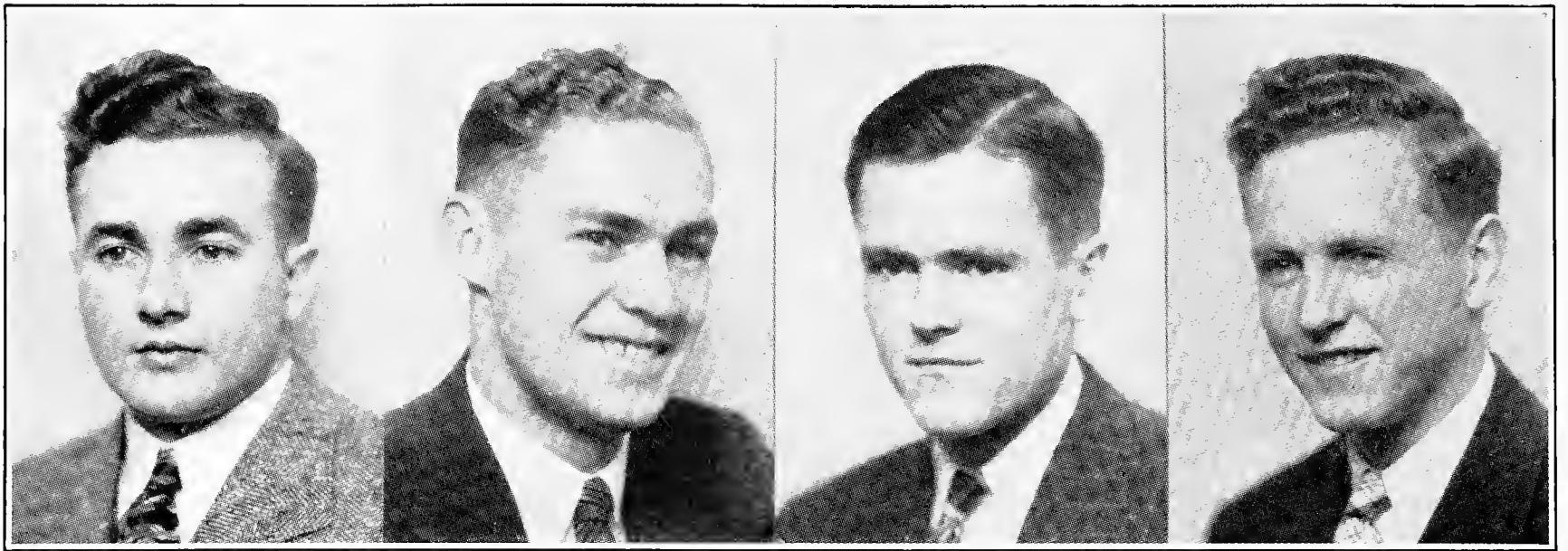

ROBERT TROWE
President

RICHARD SAVARESY
Vice President

RICHARD MULLENS
Secretary

GLENN MULLENS
Usher

A
L
P
H
A

T
A
U

O
M
E
G
A

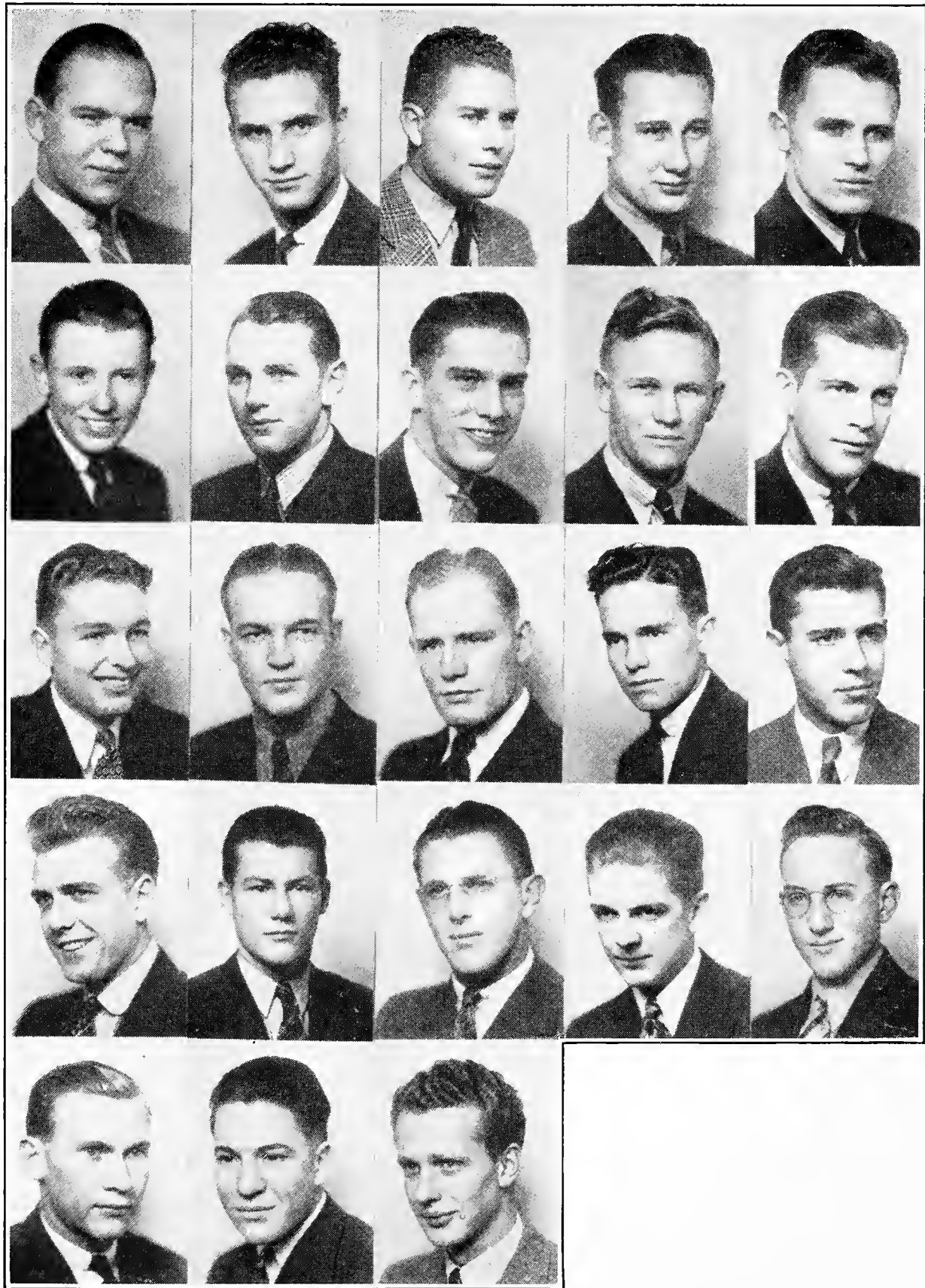

Top row: Adams, Albright, Barker, Barnard, Bentley
Second row: Brettell, Biggane, Bryant, Christensen, Clausen
Third row: Coe, Carson, Darden, Duffy, Graham
Fourth row: Harrington, Hartwell, Hill, Hitchcock, Hunley
Bottom row: L. Johnson, N. Johnson, Kenworthy

Α Τ Ω

Founded at Virginia Military Institute, 1865

Wyoming Chapter Installed 1913

Ninety-six Chapters



Top row: Kirkbride, Larson, Martin, McCullough, McNeil
Second row: Miller, McCue, Nelson, Price, Ries
Third row: Roberts, D. Roysdon, G. Roysdon, Smart, Smith
Fourth row: Stafford, Speas, Surline, Tobin, Trollope
Bottom row: Wheeler, F. H. Zeigler, G. Zeigler



GEORGE JOHNSTON
Grand Master

BRENT LEAVITT
Grand Procurator

RICHARD HOSLER
Grand Treasurer

ROBERT MCGRAW
Grand Master of Ceremonies

K
A
P
P
A

S
I
G
M
A



*Top row: Amberson, Amschel, Ames, Bailey, Brokaw
Second row: Bowers, Crane, Dilday, Erickson, Etchingham
Third row: Francis, Fisher, Finch, Frey, Garrett
Bottom row: E. Garrett, Heathman, Heagney, Inman, Jones*

K Σ

Founded at the University of Virginia
Wyoming Chapter Installed 1921
One Hundred Seven Chapters

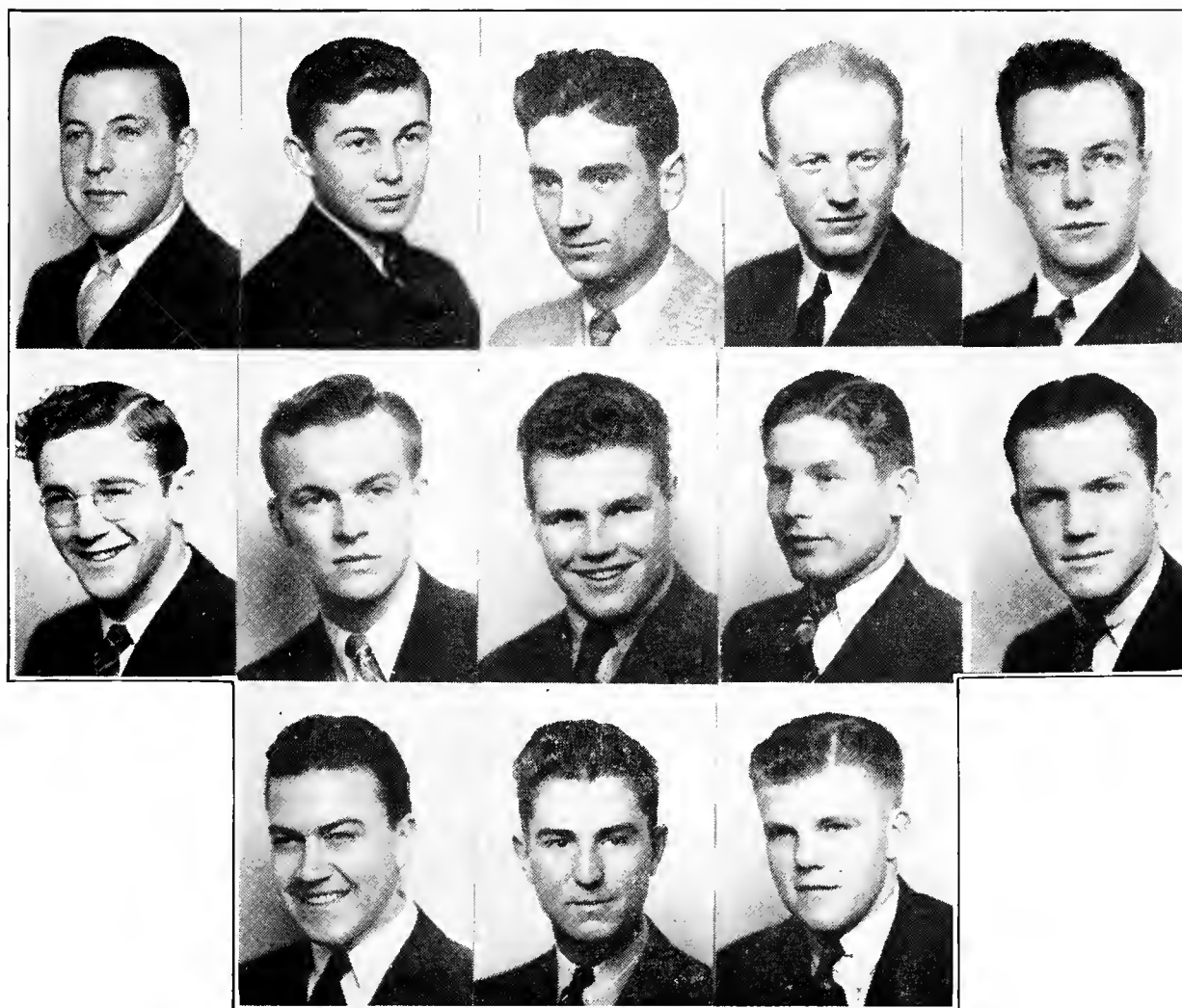

Top row: Johns, Johnson, Kinnison, R. Leavitt, Lapham
Second row: Muse, Mann, McGraw, Martin, Phillips
Bottom row: Webber, Spaulding, Sjoden



CHARLES NISSEN
President

RICHARD BUSSART
Vice President

LLOYD THOMPSON
Secretary

ELDON HOUSE
Treasurer

L
A
M
B
D
A

T
A
U

D
E
L
T
A

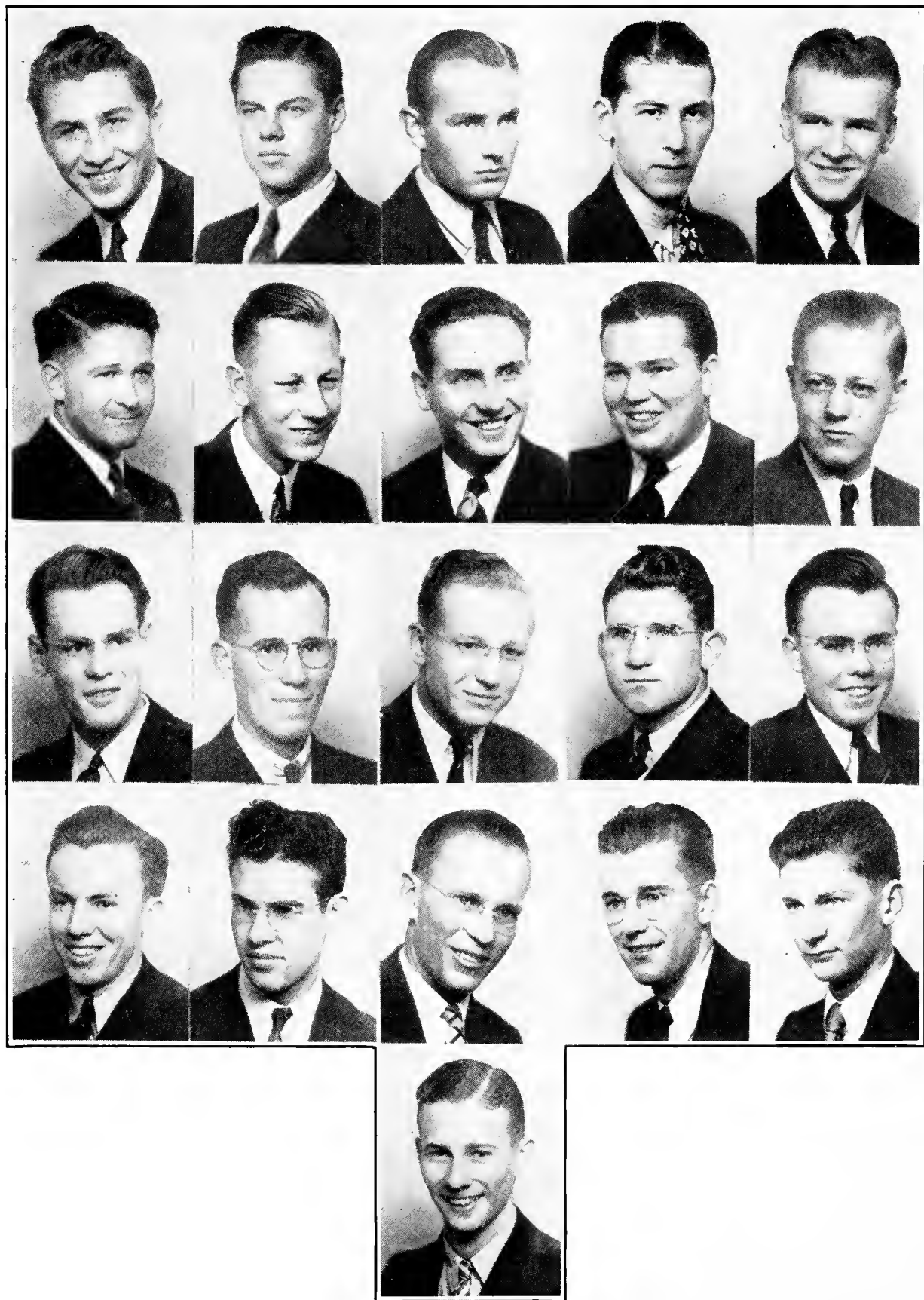

Top row: Alford, Bailey, Bearce, Bergman, Berryman
Second row: Beaver, Binder, Bishop, Branch, Cash
Third row: Crawford, Daily, Smith, Fleck, D. Garber
Fourth row: M. Garber, Gawthrop, Hekkenen, C. Hartung, F. Hartung
Bottom row: B. House

Λ T Δ

Social Fraternity

Founded at University of Wyoming, 1937



*Top row: C. House, Kaeis, Kelly, Kestor, Lamb
Second row: Meredith, Moore, Mullin, Noll, Rolfe
Third row: Saltmarsh, Scott, Shanor, Smith, Snyder
Fourth row: Sodergreen, Stout, Taubert, Thomas, Woods
Bottom row: Yeik, Zoller*

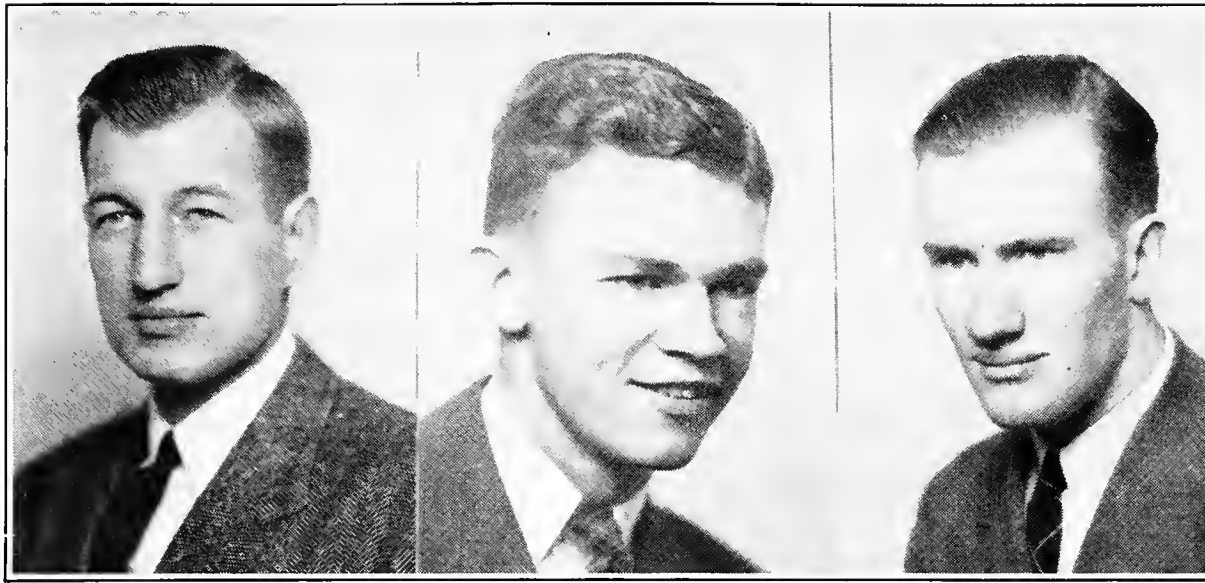

DON WALLER
President

DON BAILEY
House Manager

CHARLES SMITH
Reporter

P
H
I

D
E
L
T
A

T
H
E
T
A



Top row: Andrews, Ballhaus, Best, Black, Brown
Second row: Burwell, Carollo, E. Casey, V. Casey, Clevon
Third row: Cole, Ferguson, Floan, Frost, Gorrell
Fourth row: Griffith, Grooman, Hull, Hart, Harvey
Bottom row: Hatfield

Φ Δ Θ

Founded at Miami University, 1848

Wyoming Chapter Installed 1934

One Hundred Seven Chapters



Top row: Hill, Hoopman, Jernigan, Kivi, Kimball
Second row: Lehecka, McGee, Peel, Piret, Procter
Third row: Quealy, Rhodes, Richardson, Sandbak, J. Shutts
Fourth row: B. Shutts, Smith, Thomson, A. Winterholler, J. Winterholler
Bottom row: P. Winterholler, Youtz

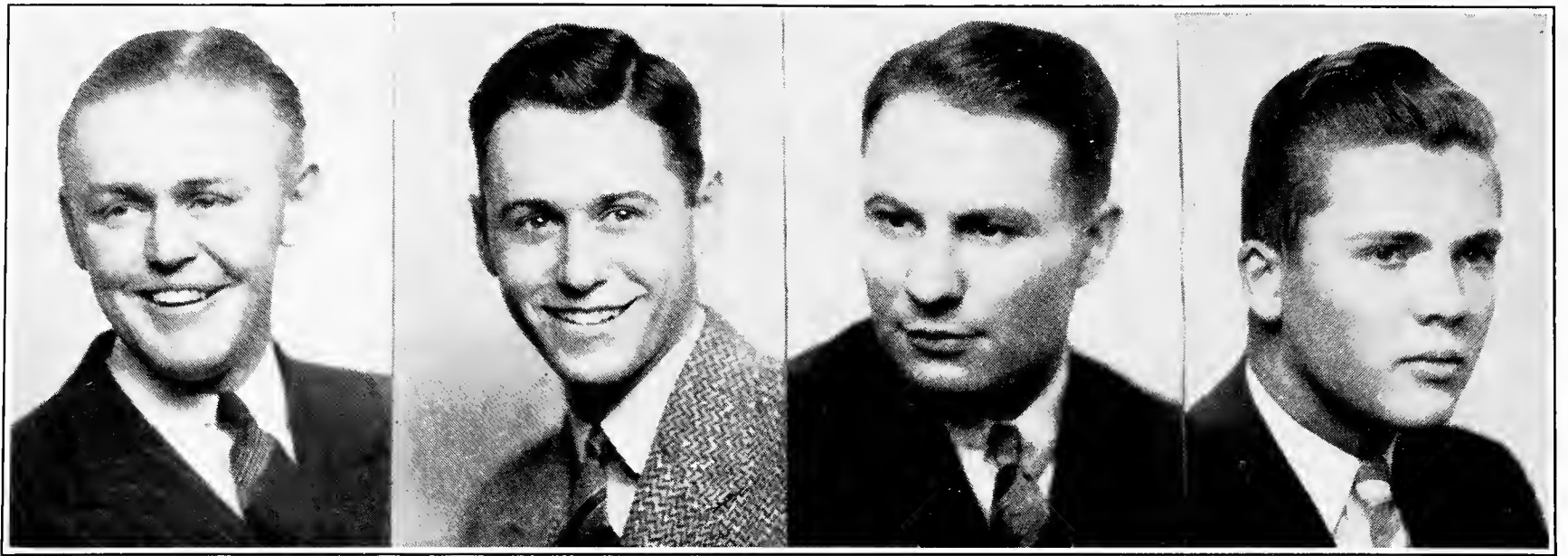

HOWARD CARROLL
President

BILL CORSON
Secretary

LUCIEN MONCINI
Treasurer

WILBUR KNIGHT
Correspondent

S
I
G
M
A

A
L
P
H
A

E
P
S
I
L
O
N



Top row: Angwin, Johnson, Banks, Brown, Bentley
Second row: B. Bunning, J. Bunning, Chase, Dunbar, Facinelli
Third row: Fillin, Genetti, Griffin, Greenley, Harvey
Bottom row: Hollon, Hansen, Hendrickson, Henry, Johnson

Σ A E

Founded at the University of Alabama, 1856

Wyoming Chapter Installed 1921

One Hundred Ten Chapters



Top row: F. Knight, B. Knight, Lack, Law
Second row: Miner, A. Moncini, Moore, Morris
Third row: Potter, Patterson, Perkovich, Putz
Fourth row: Rauzi, Radichal, Schneider, Shawver
Fifth row: Shrum, Sturman, Thompson, Veronda
Bottom row: E. Young, White

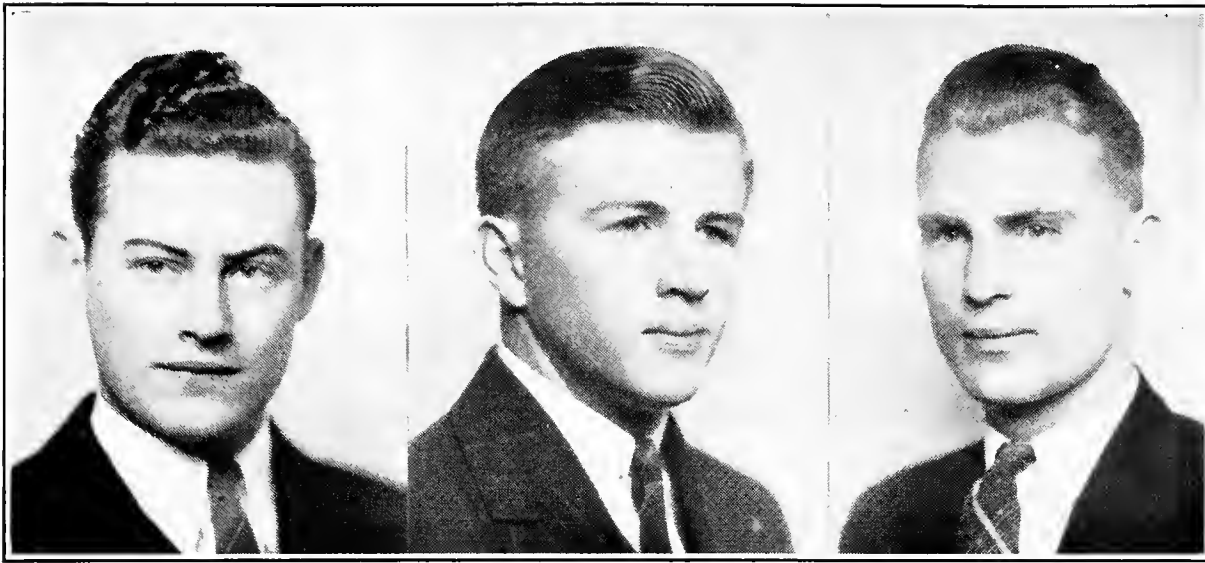

GEORGE WIENBARG
President

LAWRENCE FULLER
Vice President

DALE ROBINSON
Treasurer

S
I
G
M
A

C
H
I



Top row: Anda, Burback, Burton, Drake, Duzick
Second row: Embree, Farr, France, D. Fuhrmeister, R. Fuhrmeister
Third row: Given, Godfrey, Guild, Gwinn, Hayes
Bottom row: Henry, Kearney, Kurtz, LaSalle, Larrabaster



Founded at Miami University, 1855

Wyoming Chapter Installed 1930

Ninety-six Chapters



Top row: Lordier, Mason, Maxson, McCormick, Marsh
Second row: McNamara, Miller, Ray Millet, Ralph Millet, Neighbors
Third row: Peterson, Richardson, Robertson, Rochelle, Seipt
Bottom row: Sheely, Slade, Speilman, Symons, Temple



ROBERT MCBRIDE
Eminent Commander

GORDON MITCHELL
Lt. Commander

SAM ALLEN
Recorder

BERNARD HELDT
House Manager

S
I
G
M
A

N
U

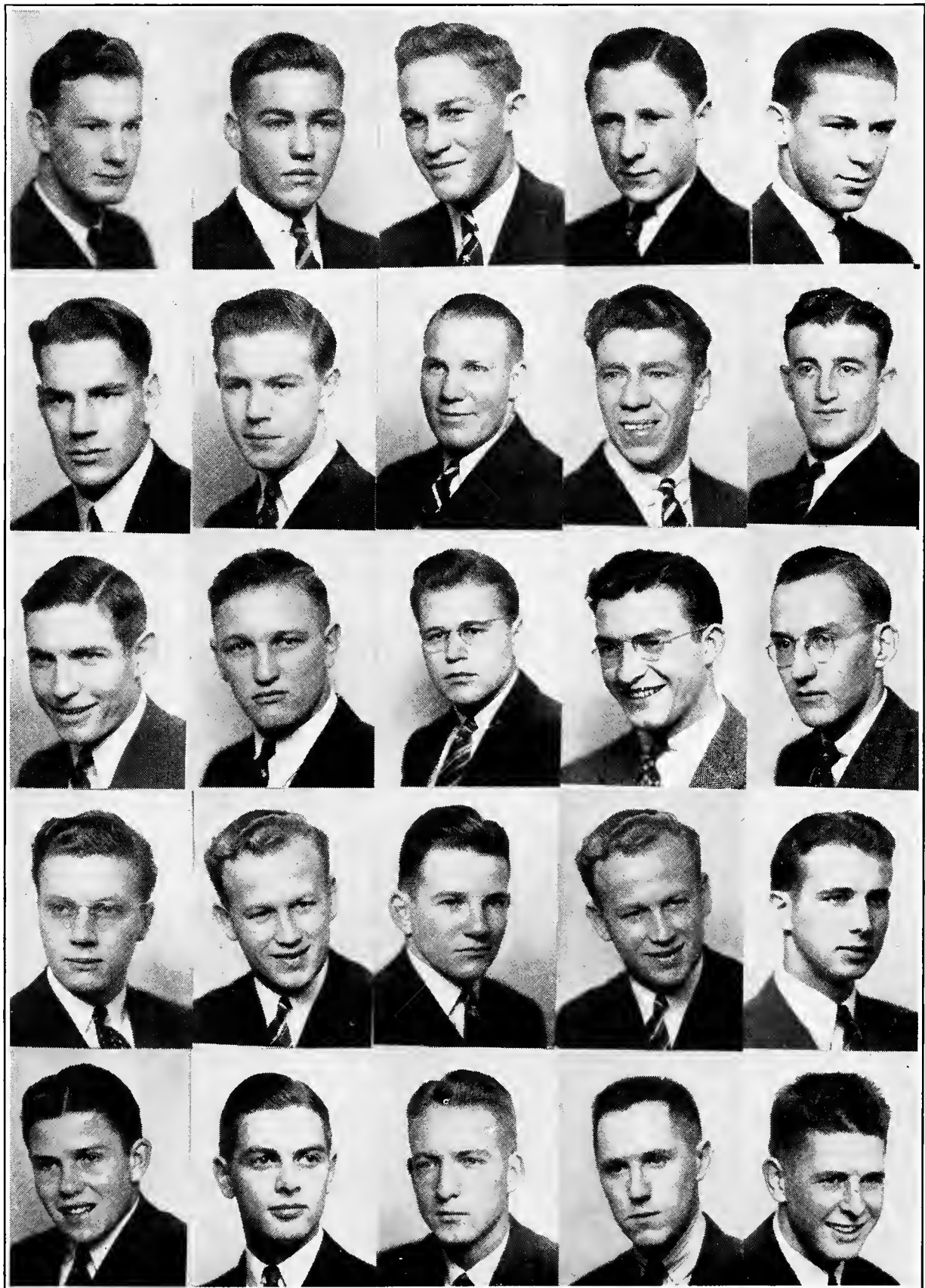

*Top row: Berry, Bishop, Buchanan, C. Christensen, J. Christensen
Second row: Crane, Deiner, Dorrington, Doyle, Dunnigan
Third row: Emerson, Evans, Felton, Fowle, Gentle
Fourth row: Graham, Harlin, Halloran, Harlin, Herring
Bottom row: Jones, Kennedy, Kerback, King, Koren*



Founded at Virginia Military Institute, 1869

Wyoming Chapter Installed 1920

Ninety-eight Chapters



Top row: Kyne, Lantz, Matteson, McAllister, McBride
Second row: McCollough, Mitchell, Miller, J. Niederjohn, M. Niederjohn
Third row: Owens, Prine, Sampeck, Sears, Simonton
Fourth row: Steffen, Stopka, Tidball, Tisthammer, Warriner
Bottom row: Witzenburger, Wilkerson, E. Young, K. Young, King

L
A
M
B
D
A

D
E
L
T
A

S
I
G
M
A



Top row: C. Linford, Robinson, M. Henderson, N. Call, J. Call
Second row: Preator, Porter, L. Linford, Kurtz, Kennington
Third row: V. Lewis, Hartson, Massie, R. Ames, McIntosh
Fourth row: Tolman, Thorley, Shumway, Williams, Robertson
Fifth row: W. Gardner, Hillyer, Peart, B. Gardner, W. Moffat
Bottom row: E. Mobley, Glines, S. Hale, Beckstead, D. Child

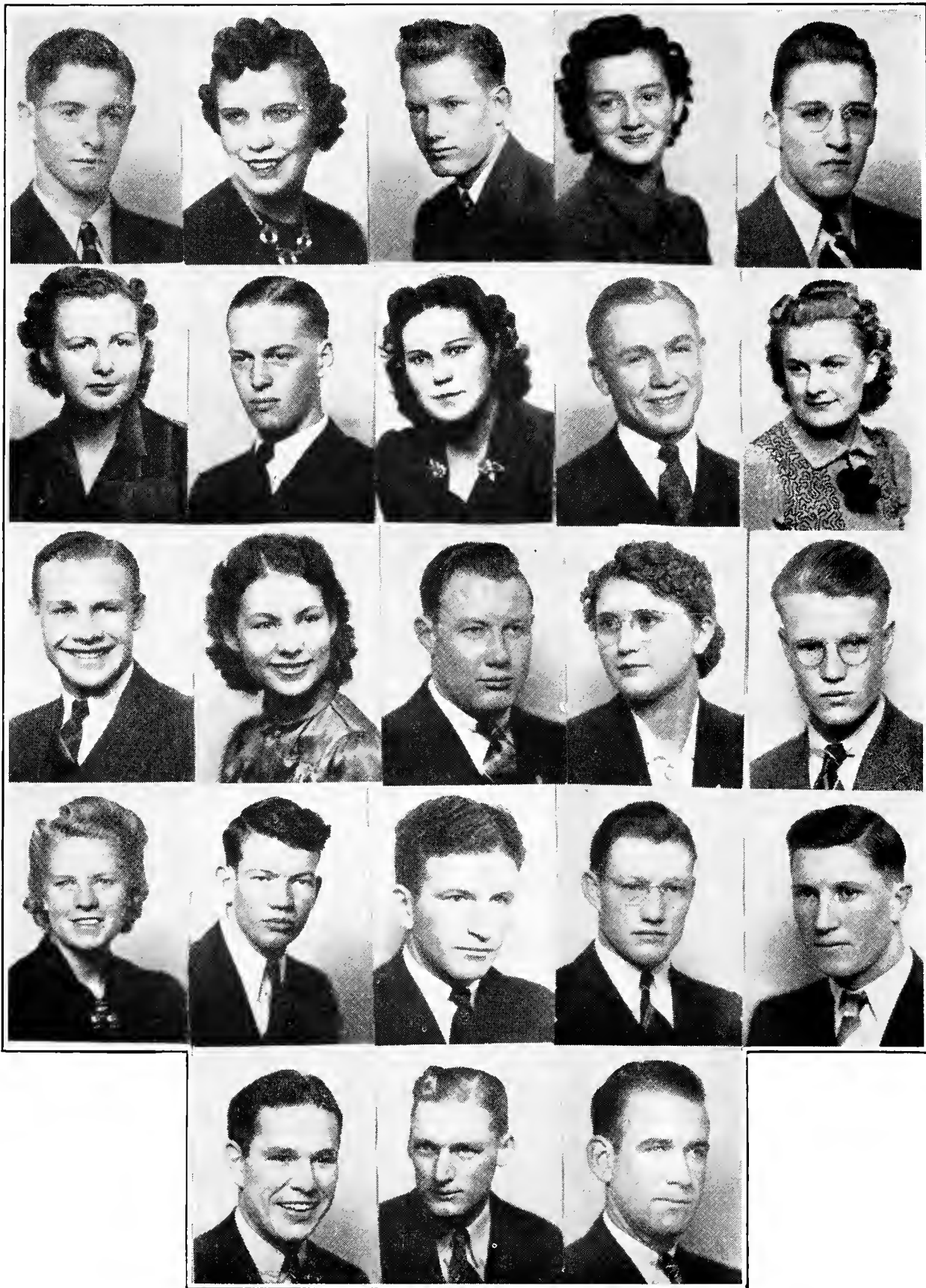

Top row: S. J. Neville, V. Brown, Fillerup, Riley, Schiers
Second row: M. Anderson, Svenson, Canning, M. Call, Collett
Third row: Mangus, Eads, E. Lewis, Leithead, Wall
Fourth row: Bagley, W. Hale, R. Preator, A. Hale, A. Leithead
Bottom row: Parker, Berthelson, D. Henderson

Below: Eleanor Keefe seems quite disturbed by the shower of confetti.



Above: Bill Hatfield and the little gal that cotched him, June Knisely, were adjudged the best dressed couple at the Sadie Hawkin's day dance. Here they are receiving their awards from George Wienburg, chairman of the ASUW social committee.



This unidentified couple ran out of confetti and are getting some more second-hand.



Jo Connelly seems all a dither over something or other while Chuck Shaw tries to pacify her.

ORGANIZATIONS AND HONORARIES



Doc Knight gets a "hand-out" by Bette Cordiner, Frances Holliday and Sally Hill at the University Summer Camp.



Here "Beanmaster" Dr. Rechard is making a few remarks at the first annual Fosh Men's Bean Feed, inaugurated this year by the Union. President Crane, Union Manager DeLoney and Phi Ep Prexy Clare listen.

A G C L U B



Top row: Stimm, Thurman, Talbot, Larson, Vass, Emerson, Burns, Gray, Zimmerman, Willard, Cooke, North, Duncan, Demerio, Soloman, D. Stevens
Second row: Brockmeyer, Deirks, Johnson, Frazier, Bowman, Dean Hill, Dunewald, Dr. Starr, Lewis
Third row: Hudson, Rogerson, W. Hale, Paustian, Van Horn, Christensen, Thomas, C. Stevens, Rowles, McGee, Woodard
Fourth row: Edwards, Youtz, Parker, Lundy, Hass, Pence, Hart, Potts, Dahlquist, Garrett
Bottom row: Ausmus, Guild, Michelson, A. Hale, Rourke, Baker, Berthelson, Kaiser, Barry, Fuller, Gregory, Erickson, Frosheiser



STOCK JUDGING TEAMS



SENIOR TEAM

Denver—Fifth, ten teams in competition. Herman Berthelson, high man of the contest.

Ogden—First. Albert Kaiser, high man of the contest.

Portland—Second place.

Chicago—Eighth, twenty - nine teams in competition.

SENIOR TEAM

Standing: Paul Rourke, Coach S. S. Wheeler, Herman Berthelson, Harvey Brockmeyer
Sitting: John Berry, Albert Kaiser, John Lewis



JUNIOR TEAM

Competed in winter of 1940

Denver—Second, ten teams in competition. Aaron Hale, high man.

Ogden—Second, five teams in competition.

JUNIOR TEAM

Standing: Coach S. S. Wheeler, Floyd Blunt, Paul Paustian, Dean Pence, Aaron Hale
Sitting: Fred Froshieser, Hubert Haas, Fred McCullough

ALPHA KAPPA PSI

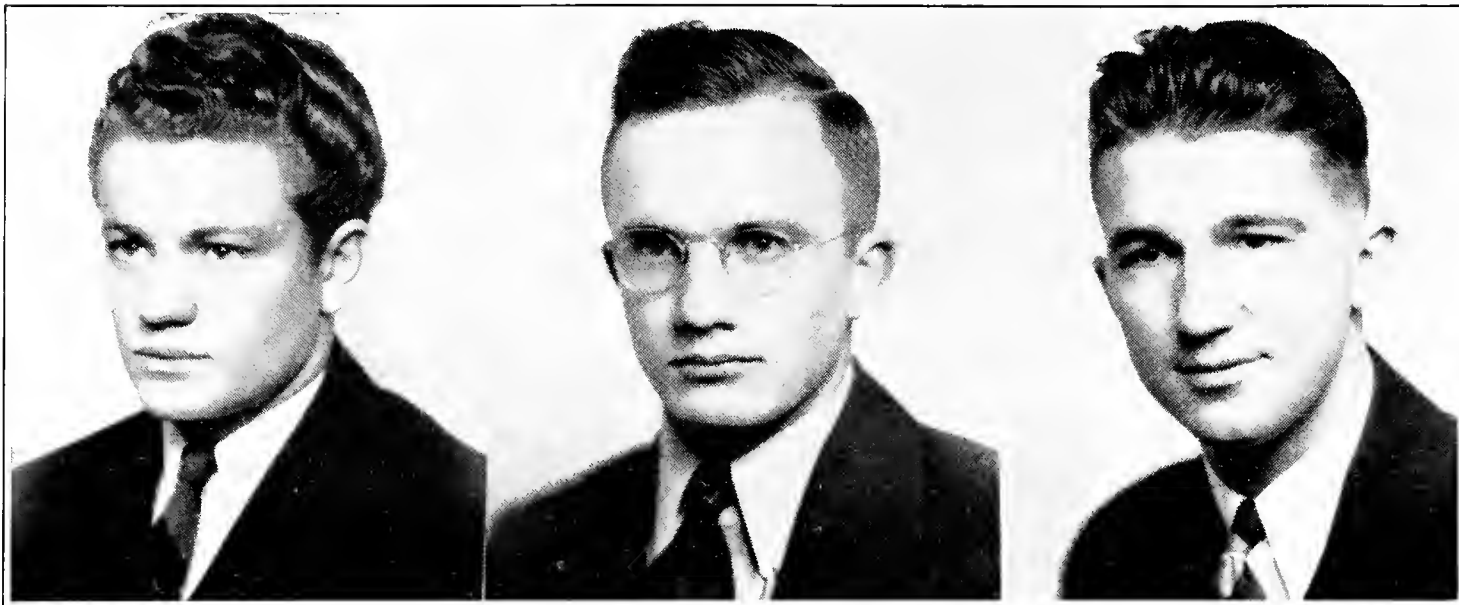

FLOYD GORRELL
President

GEORGE HOFFMAN
Secretary

ELMER HARTMAN
Master of Rituals

A national professional in commerce and economics for men. Their many activities include conducting student expenditures, studies, and professional programs with speakers on business topics. Selection is made for pledging of those men enrolled in the division of commerce, or economics majors, with an average of 2.5. They may become actives their sophomore year.

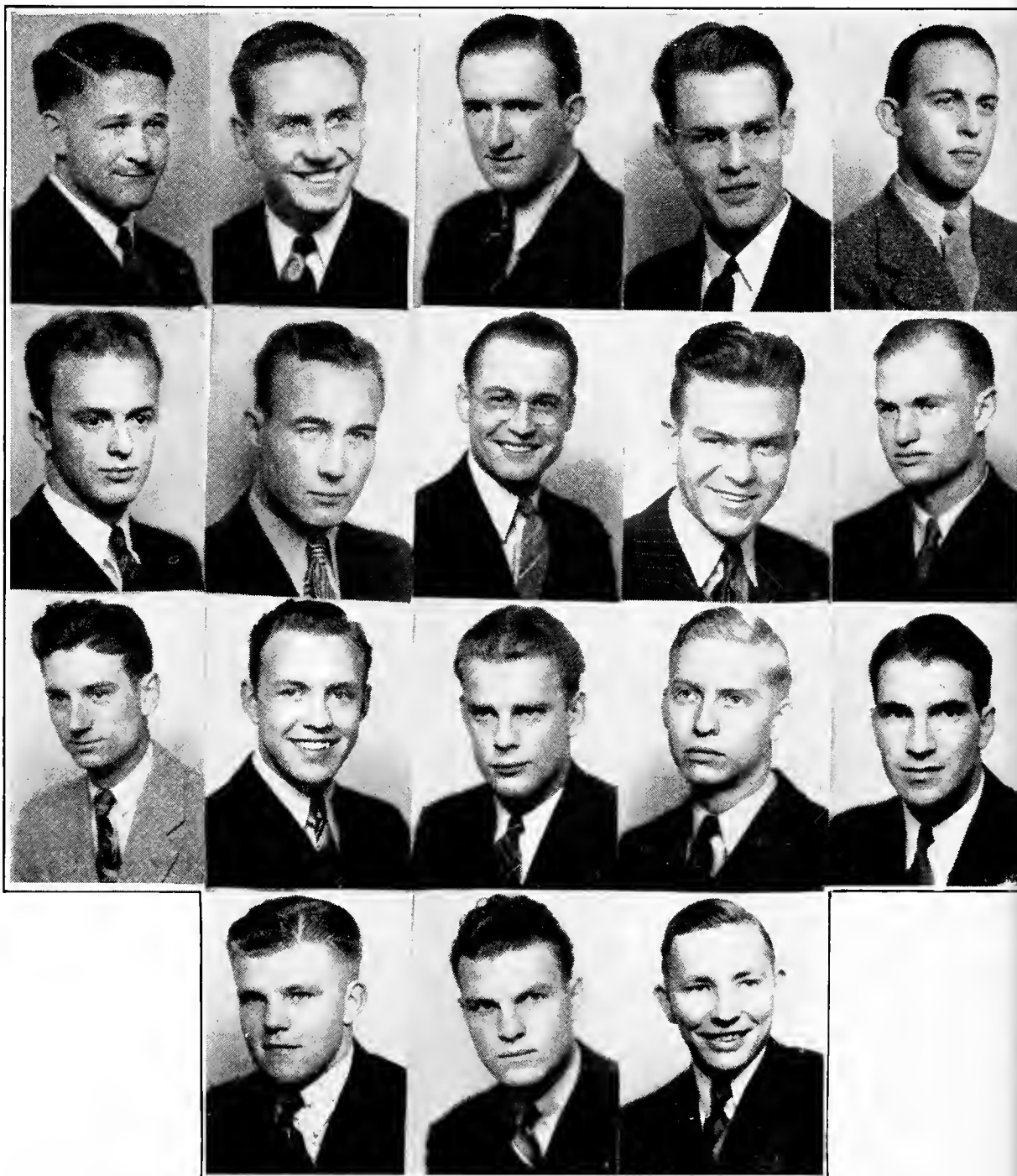

*Top row: Bever, Bishopp, Carollo, Crawford, Floan
Second row: Frey, Griffith, Hackert, Hosler, Kelly
Third row: Kinnison, Mitchell, Sandback, Schnurr, Shaw
Bottom row: Sjoden, L. Smith, W. Smith*

WYOMING CHAPTER OF

A L P H A Z E T A

NATIONAL HONORARY AGRICULTURAL FRATERNITY

This fraternity has as its purpose the recognizing of personal achievement in the field of agriculture. Members are elected from Ag students of good qualities and of the upper two-fifths of their class.



JOHN BERRY
Chancellor

ALBERT KAISER
Censor

DEAN LUNDY
Scribe

IRVIN LARSON
Treasurer

AARON HALE
Chronidler

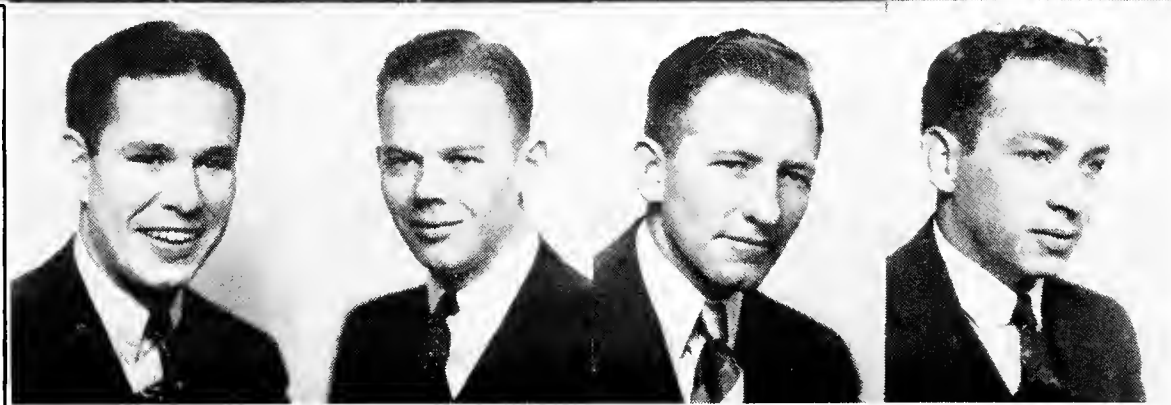
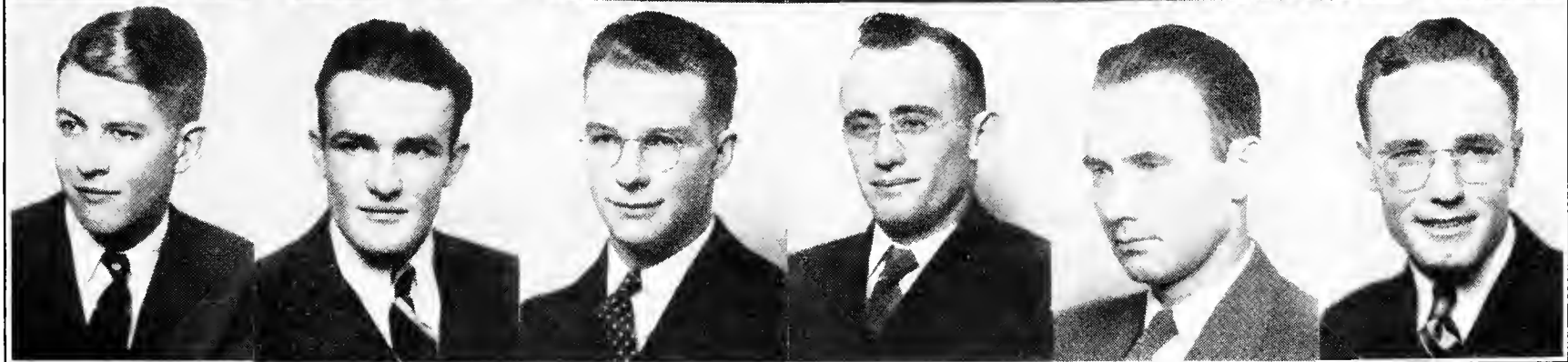
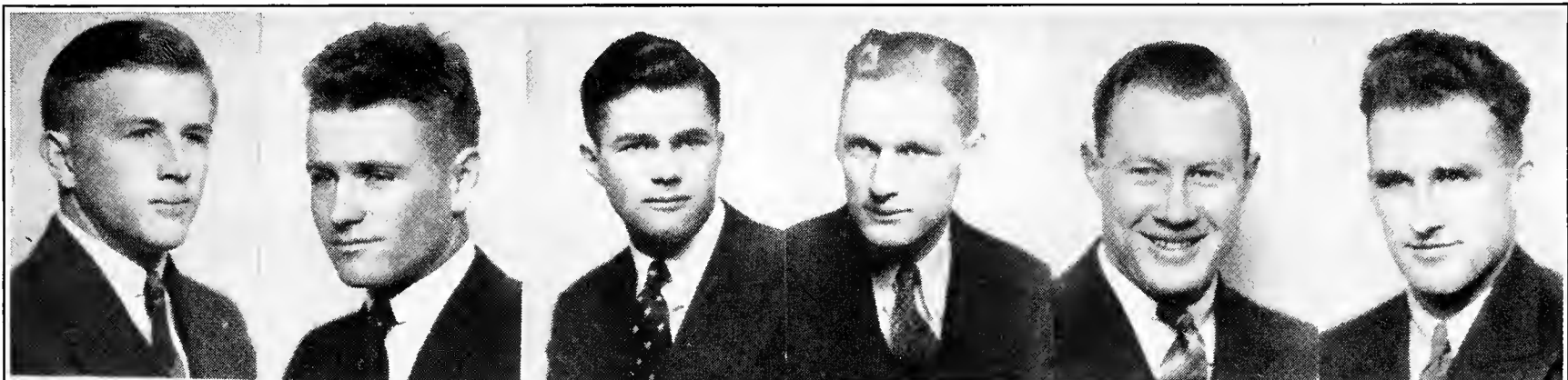

Top row: Fuller, Brockmeyer, Rourke, Berthelson, Lewis, Brandt
Second row: Eastwood, Kirk, Ausmus, Edwards, Robertson, Pence
Bottom row: Parker, Froshaiser, Dalquist, Gregory

A C A P P E L L A C H O I R



Top row: Pinney, Fernelius, Brown, Strombotne, Ireland, Johnson, Niederjohn, Butler, Wood, Cossman
Second row: Frazier, Lowry, Franch, Rebbe, Fleck, Flint, Gardner, Young, Phelps
Third row: Richardson, Peterson, Larson, Reymore, Jepson, VanWagenen, M. Butterfield, Williams, Trushiem
Fourth row: Husted, Moon, Russell, Cummings, Clark, Parks, Lungren, Call
Bottom row: Engle, Willoughby, Storey, L. Butterfield, Mr. King, Carson, Churchfield, Larson, Anderson, Nylen

AMERICAN SOCIETY OF CIVIL ENGINEERS

OFFICERS

<i>President</i>	DAVE HAYS
<i>Vice President</i>	MARK HENDERSON
<i>Secretary-Treasurer</i>	CHARLES DULL

The student chapter of the American Society of Civil Engineers was founded on the University of Wyoming campus in January of 1925. At the present time there are eighty student members of the local chapter. The chapter is sponsored by the American Society of Civil Engineers, which is a national civil engineering society of which the membership is made up of recognized civil engineers throughout the United States and other countries.

The Wyoming Student Chapter sponsors all activities in the civil engineering division and aids the General Engineering Society in promoting the Engineer's Ball, the Engineers' Open House and engineering conventions.

Meetings are held every two weeks. The programs consist of talks by practicing engineers in the state of Wyoming, and student papers, and motion pictures of a civil engineering nature.



Top row: Hays, Hitchcock, Wolterdorf, Cleary, Lagos, McGee, Riley Praetor, Knight, Rodney Praetor, Hill, Thorly, Evans
Second row: Maxon, Woods, Hekkanen, Henderson, Baker, McGee, Zoller, Kester, Remington, H. Thompson, L. Thompson, Koski, Lewis, Johnson, Prof. Donald, McNeese
Third row: Tressler, Dull, Gawthrop, Saunders, F. Knight, Remington, Snyder, Lewis, Alberts
Bottom row: Ferguson, Smith, Christoferson, Genetti, Seipt, Dorrington, Woodward, Jones, Shawver, Larson

AMERICAN SOCIETY OF MECHANICAL ENGINEERS

OFFICERS

President CONNIE CLAUSEN
Honorary Chairman PROF. R. S. SINK

The student chapter is fostered by the parent society, the American Society of Civil Engineers, and promotes and maintains interest in mechanical engineering. Noted engineers are heard in lectures, and students present original research papers. Members become junior members of the parent organization upon graduation.



Top row: Abrahamson, Johnson, Erb, House, Lewis, Mullens, Simms
Middle row: Arkoosh, McGraw, Quealy, Binder, Perkovich, A. Moncini, L. Moncini, Smith
Bottom row: Weller, Kusaba, Hunley, Prof. Sink, Nelson, Clausen, Buileffe

B I G S I S T E R S



MARY LOGAN
Chairman

GLADYS DEBERRY
Secretary



Top row: Adams, Barrows, Brooks, Bovee, Bucina
Second row: Callaghan, Davis, DeGering, Echeverre, Giesler
Third row: Gill, Handran, Hylton, Johansson, Johnson
Fourth row: Maxam, Reymore, Stafford, Stroud, Terwilliger
Bottom row: Trushiem



This organization of upperclasswomen has as its purpose the important job of Freshman orientation. Freshmen girls, upon their arrival at college, are assigned to a "Sister" whose duty it is to call on them, answer any questions they might have, and acquaint them with college life in general.

Interested upperclasswomen submit applications each spring and the Big Sisters select from these as their successors those women who exhibit ability to help others.

B L U E P E N C I L



GEORGE JOHNSTON
President

MARY LOGAN
Secretary

ROBERT MCCOLLOUGH
Vice President-Reporter



*Top row: Costin, Davis, Prof. Gerling
Middle row: Hunley, Lawrence, Roncalio
Bottom row: Smith, Stafford, Sullivan*

Blue Pencil is an honorary organization designed to encourage interest in journalistic writing and to reward excellence in that field. The group sponsors the Gridiron Banquet, the Inkslingers' Ball, and the appearance of noted speakers and authors.

Membership is taken from students who have gained a specified number of points working on campus publications.

B O O T C L U B



WILBUR KNIGHT
President

SALLY HILL
Vice President

FRANCES HOLLIDAY
Secretary

EARL CHRISTENSEN
Treasurer



Top row: Barrows, Beltz, Bovee, Bremerman, Cady
Second row: Carroll, Craig, Davis, Hamilton, J. Hill
Third row: C. Hitchcock, E. Hitchcock, V. Holliday, Hunt, Jones
Fourth row: Kelly, Laughlin, Leas, Macfie, Mitchell
Bottom row: Muir, Nalls, Newman, Pearce, Wilson

The Boot Club fosters interest and understanding between the University alumni and the undergraduates. It acts as host to groups visiting the campus, and aids in the various homecoming activities.

Membership is limited to those students one or both of whose parents have earned a minimum of one quarter's credit at the University of Wyoming.

H O Y T H A L L



OFFICERS

<i>President</i>	DARLENE GELLER
<i>Vice Presidents</i>	MARY ELLEN MAXAM, JEANNE NELSON
<i>Treasurer</i>	JANE CLARK
<i>Secretary</i>	BARBARA WILLIAMS
<i>Adviser</i>	DELLA JOHNSON

One of the most popular spots on the campus is Hoyt Hall, and its popularity can be evidenced nightly from the long string of cars parked in front and couples strolling up the stairs; possibly because it is the home of nearly 150 girls. Let it never be said that there is more than standing room in the parlors on a week-end.

HOME ECONOMICS CLUB

OFFICERS

<i>President</i>	BARBARA WILLIAMS
<i>Vice President</i>	ELOISE LUNGREN
<i>Treasurer</i>	DORIS LAUGHLIN

Girls who believe in the old saying about the way to a man's heart is through being a good sandwich maker, are members of the Home Ec Club. Any girl enrolled in a home economics course is eligible for membership, and the club aims to form a connecting link between the home and the school and to foster interest in all phases of home economics.



Top row: Taylor, Bower, Canary, Pheasant, Canaday, Wolford, Hilliard, Piper, Poulsen, Leithead, Gardener
Second row: Kurtz, Wells, Massie, Chittick, Marlatt, Lewis, Patterson, Bagley, Owens, Murray, Feusner, DeWald, Buster
Third row: Holihood, Schaub, Brown, Maxam, Miss Lukin, Miss Jewell, Miss McKittrick, Miss Bumpas, Call, Connelly, Pearce, Dyson
Bottom row: Baldrich, Lungren, Truckier, Laughlin, Williams, Eaton, Benes, Hancock, Hamilton

K A P P A D E L T A P I



Top row: Colgrove, Conrey, Gunderson, Jennings, White, Kreuger, Clark, Terwilliger, Jepson, Cox, Hadsell, D. Kilzer
Bottom row: Schwiering, Westbrook, Whittenburg, Mathews, Foley, Bacon, Reusser

OFFICERS

<i>President</i>	GLENNIE BACON
<i>Vice President</i>	MARGUERITE FOLEY
<i>Treasurer</i>	CLARICE WHITTENBURG
<i>Secretary</i>	B. NORMA MATHEWS
<i>Recorder-Historian</i>	ESTHER WESTBROOK
<i>Counselor</i>	W. C. REUSSER

Kappa Delta Pi, an honor society in education, was founded at the University of Illinois in 1911. Its purpose is to encourage in its members a higher degree of consecration to social service by fostering high professional and scholastic standing during a period of preparation for teaching and to recognize outstanding service in the field of education. It strives to foster fellowship, scholarship, and achievement in educational work.

Alpha Mu chapter was installed on the Wyoming campus in 1926. It sponsors an educational program each year.

M E N ' S D O R M

OFFICERS

President TED PINNEY
Vice President FRANCIS McCORMICK
Secretary-Treasurer FRANK DENNY

Just one big, happy family are the more than one hundred boys who make their home in the beautiful Men's Residence Hall.

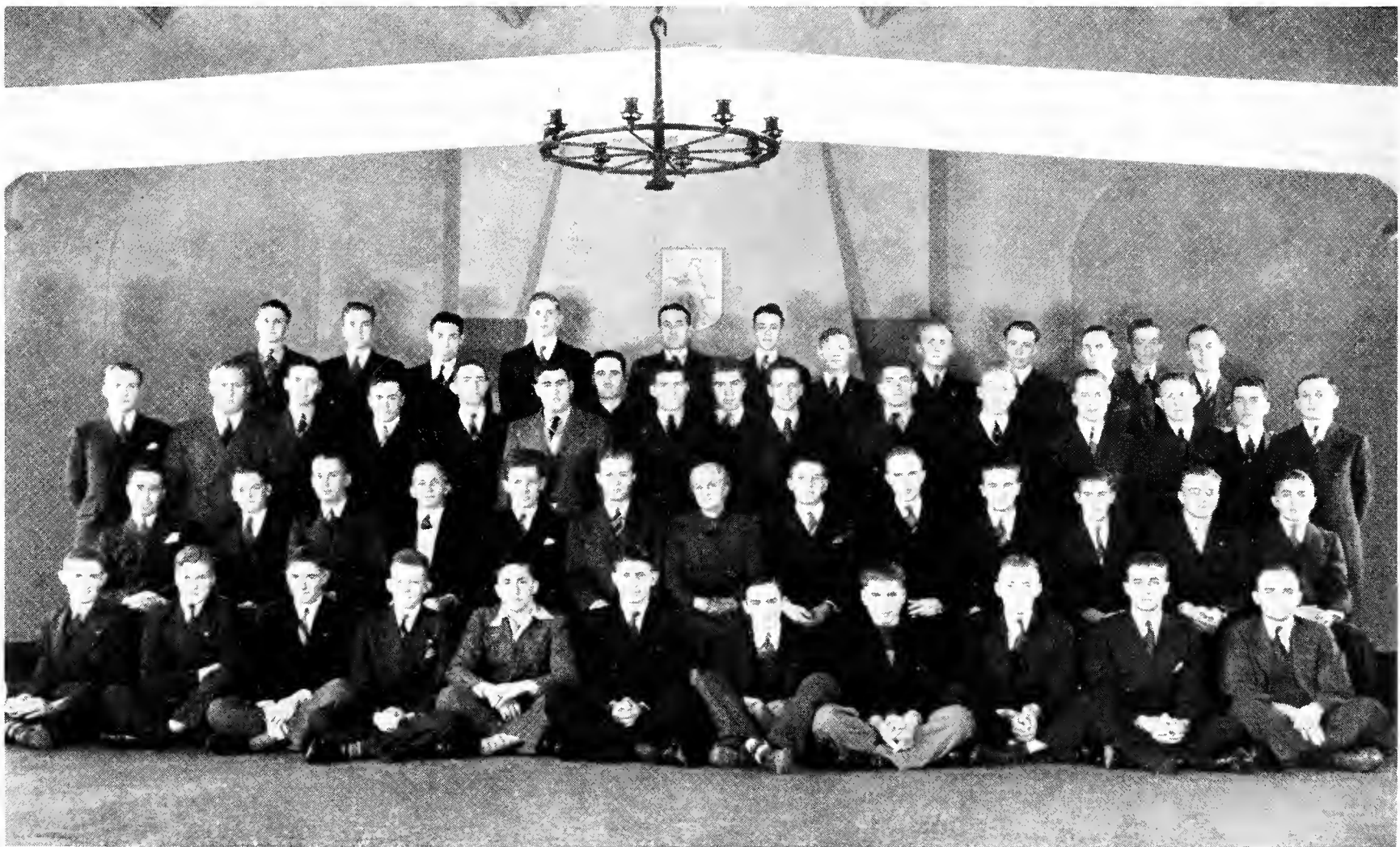

Top row: Reeves, Gray, Leek, Spicer, Splain, Holstedt, Allison, Steffin, Best, Waller, Bantz, Roth
Second row: Mitchell, Wilhelm, Roe, Landers, Baskett, Gunning, Massie, D. Fitzmorris, Bradbard, Clevinger, R. Fitzmorris, Ensie Raunio, Bergren, Stimson, Petro, Menghini
Third row: Larrabaster, Yentzer, Nelson, Elmer Raunio, McCormick, Facinelli, Mrs. England, Jones, Warriner, Isenberger, Ojala, Snesrud, Schrickley
Bottom row: Anda, Oleson, Neville, Laws, Hoffman, Hartzell, Skinner, Curtis, Tisthammer, Herring, Zuttermeister

M E R I C A H A L L



Top row: Tucker, Meyers, Freer, Elder, DuPont, Malm, Johansson, Wagner, Gwynn, True, Corbill, Beebe
Second row: Hollingsworth, Graham, Lungren, Monger, Owenby, Brooks, Johnson, Pecolar, Frolich, Blunck, Dale, Woolrich
Third row: Jones, Lush, Croskey, Grapes, David, Miss Hamilton, Nordstrom, Hale, Burns, Gooder
Bottom row: Butterfield, Haderlie, Bower, Hilliard, Schneider, Eklund, Moon, Rollins

OFFICERS

President ESTER JOHANNSON
Vice President BETTY ANNE MATHIS

More than sixty girls on the campus have as their phone number 2987, and on a Sunday afternoon you can wile away a good hour trying to get it, so busy is the phone. Anyone interested in a capable and experienced housekeeper might well inquire at Merica, for in the basement of the hall are four kitchenettes which accommodate four or six girls each. The girls may gain first-hand knowledge of the preparation of economical and well-balanced meals, and proof of its success may be ascertained by the arresting aromas which are discernable about 6:00 p. m. when the evening meal is in process.

PHI EPSILON PHI

OFFICERS

President JIM CLARE
Vice President ARNIE SURESON
Secretary MYRON SALTMARSH
Treasurer ADRIAN SAMPECK

Come every basketball and football game and you will no doubt notice a hoard of yellow-sweatered, good-looking boys bearing down. Fear not, for they are the Phi Eps, and we will guarantee that some one of them will do a good turn before the 'day is out. PEP is a national organization for Sophomore men.



Top row: LaSalle, Heathman, Sureson, Tisthammer, Apple, Holstedt, Brown
Second row: H. Merritt, McBride, Casey, Richardson, Duntsch, Moore, Shanor, Allen, D. Merritt
Third row: Mann, Witherspoon, Frost, Jones, Mr. Hokuf, Yiek, Chancellor, Bussard, D. Harvey
Bottom row: Grooman, Stafford, Sampeck, Clare, Herring, Lehecka, McAllister, J. Shutts, House, B. Shutts

P S I C H I



IMOGEN CLAPP
President

MARY ANNA KLETT
Secretary

SHOGO ADACHI
Treasurer

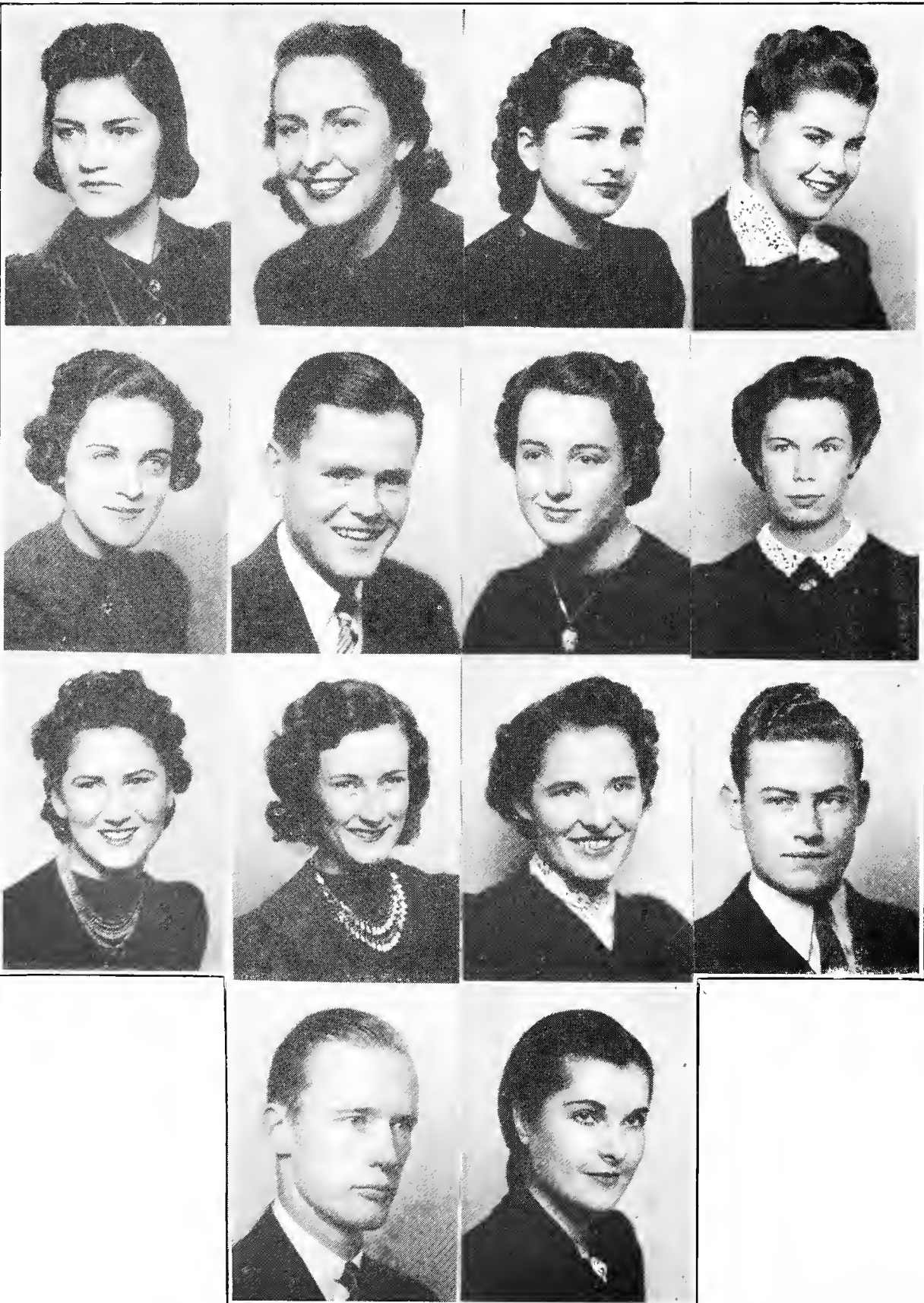

Psi Chi is a National Honorary Psychology fraternity, the purpose of which is to advance the science of psychology, and to encourage, stimulate and maintain scholarship of the individual members in all academic fields.

Top row: DeBerry, Fath, Hadsell, Hill
Second row: Holliday, Mullens, Richards, Sandell
Third row: Terwilliger, Thompson, Thorley, Wienberg
Bottom row: Winger, Williams

SCABBARD AND BLADE



Top row: P. Winterholler, Gowdy, Meyers, Langdon, Dorrington, Stopka, Shoemaker, Shutts
Second row: Slade, Barker, Sampeck, Hitchcock, Johnson, Gorrell, Best, Clare
Third row: Harvey, Mullens, Jernigan, Perkovich, Procter, Chase, Ferguson, Stafford
Fourth row: L. Moncini, Sturman, Thobro, Mann, Kerback, Ries, L. Smith, Richardson
Bottom row: J. Winterholler, Seipt, Major Heath, Lt. Col. Halloran, Major Craig, Martin, B. Smith, A. Moncini

OFFICERS

Captain JOHN WINTERHOLLER
First Lieutenant KENNETH MARTIN
First Sergeant ROBERT SEIPT

Scabbard and Blade is a National Military honorary for high-ranking upperclassmen of the Reserve Officers' Training Corps. The organization promotes interest in the military unit and helps provide a closer relationship between military departments of other schools. This group sponsors the annual Military Ball.

S P U R S

OFFICERS

<i>President</i>	MAUREEN ROGERS
<i>Vice President</i>	DORIS YOUNG
<i>Secretary</i>	SHIRLEY BEESON
<i>Treasurer</i>	BILLIE KENNEDY

The Spurs, dashing around in their trim white outfits, are a well-known and important group on the campus. A national girls' pep and service organization, the group promotes school spirit, supports student body activities, and fosters loyalty and a spirit of helpfulness among the women students on the campus.



Top row: Davis, Foote, Holliday, M. Nelson, Mullin, Plambeck, Richards, H. Johnston, J. Johnston, Rouse
Middle row: DeGering, Johnson, Buckles, Tonkin, Melchert, Benes, VanInwagen, Poindexter, Kurtz, Claver
Bottom row: Frolich, Pecolar, Beeson, Hegewald, Engle, Bovee, Mortensen, Young, Hunley, J. Nelson

W C L U B

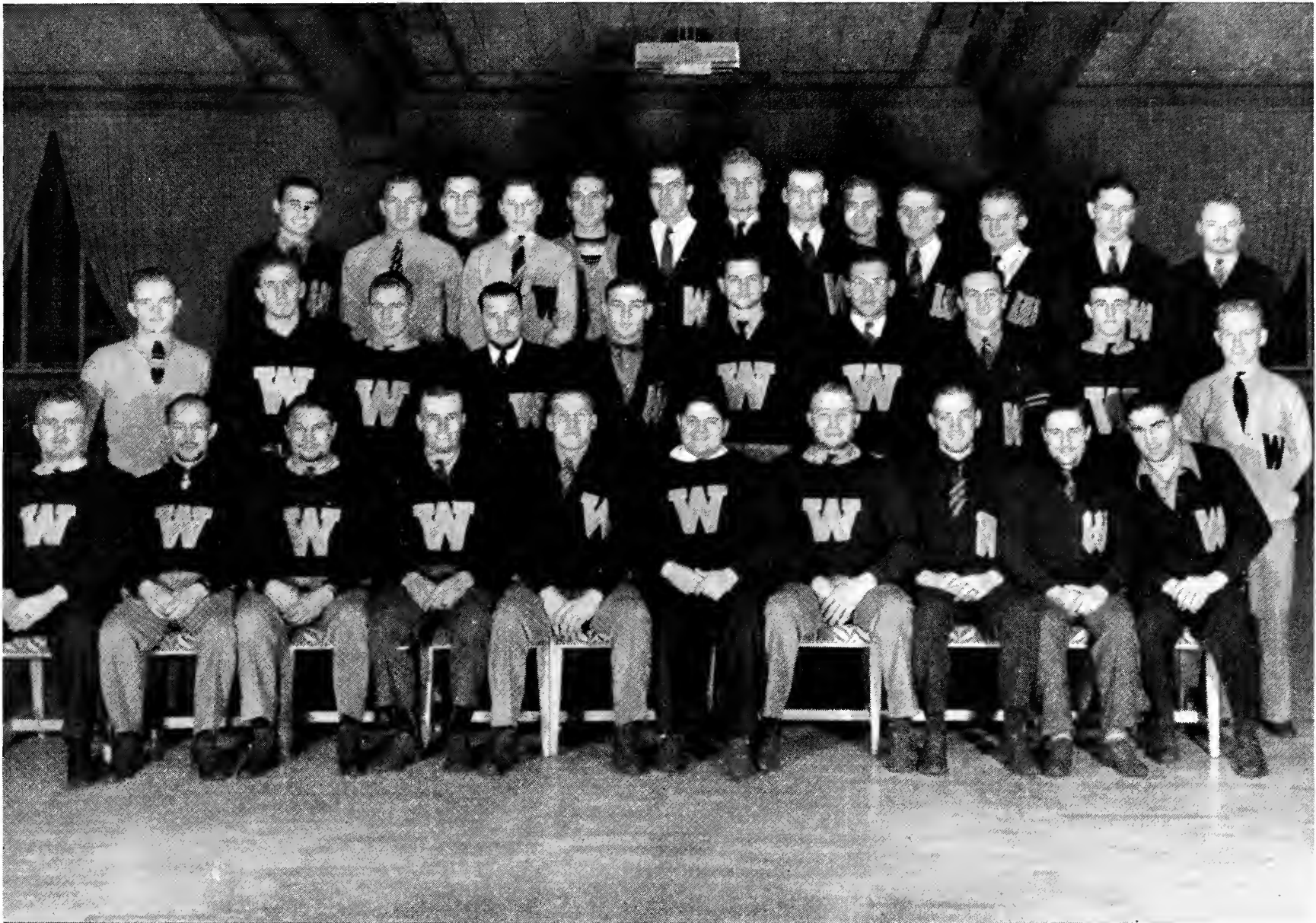

Top row: Logas, Banks, King, Christensen, Marshall, Shaw, Lack, Barry, Savaresy, Kester, Hart, Parker, Thompson
Middle row: Fernelius, Bentley, Miner, Knight, Bentson, Patterson, Perkovich, Heaton, Dunnigan, Harlin
Bottom row: Thobro, A. Moncini, L. Moncini, White, Dorrington, Dunbar, Sturman, Angwin, Shoemaker, Thorpe

OFFICERS

President GEORGE DORRINGTON
Vice President LLOYD WHITE
Secretary-Treasurer JOHN BERRY

It may be truly said that brain and brawn go hand in hand in the "W" Club, organized to further athletic interests at the University of Wyoming. In addition they sponsor a dance, award an athletic scholarship, and aid in Freshman orientation.

VARSITY VILLAGERS

OFFICERS

President THERESA LILLYWHITE
Vice President HELEN OSTBERG
Secretary VIRGINIA DEGERING
Treasurer BESSIE SHIPPEN
Sponsors MRS. DANIS HILLIARD, MISS GLADYS O'CONNOR

Since 1920, Varsity Villagers has been an active independent social organization composed of town girls for the purpose of creating and stimulating moral, intellectual, and friendship qualities, as well as encouraging its members to be active participants in the varied activities which the University of Wyoming offers to its women students.



Top row: Rein, Gilbert, Lee, Bryant, Bonta, E. DeGering, Massey, Hankins, Brandon, D. Parker, McBeath, Jepson, Moore, Twidale, Herold, Larson, Wenley, Rucker
Bottom row: Drum, E. Parker, V. DeGering, Shippen, Mrs. Hilliard, Lillywhite, Osberg, Taylor, Kopisch

F O R E W O R D

TODAY the games, players, and coaches of the 1939-40 season are vivid realizations. Lou Dunnigan's sensational eighty-yard run against New Mexico early in the football season; the selection of Ken Sturman for All-Conference first team; Willie Rothman's fine brand of basketball; and among a host of other incidents, Coach Hunt's famed hidden ball play, are all a constant part of our student activity.

But as the years go by few of us will recall the success or failure of today's Cowboy teams. The games so important to us in the present will be lost in the haze of time as other games come up to take their place. The stars of today will fade into oblivion and in reflection only a smattering of activity in the realm of sports will come back to us.

Still it is not the purpose of this section to merely recapitulate the results of this sporting season. Names and scores that are of vital interest today will be a meaningless muddle of words and figures in all too short a time. All that this section purports to do is to present the students with a glimpse into the activities of a passing parade.

Along the latest trend in photography and editing our pictures are for the most part candid and away from the stereotyped idea of posed portraits. If this type of presentation lacks conventionality and does not in all places acknowledge the most deserving of space in accordance with their prowess, we can only offer as a justification the fact that we present an instantaneous reflection of our times. Nothing more.

WYO ATHLETIC BRAIN TRUST

We have it from usually authoritative sources that this coaching business is a queer game. They say that within a fortnight these faithful counselors of sport can rise to the pinnacle of popularity and acclaim or fall to the pit of ridicule and dislike. They can become the geniuses of the day or the laughingstocks of a nation; all-in-all, their job is definitely on the risky side and each game that they witness from the bench makes Dante's Inferno a veritable paradise.

Despite a few visible eccentricities and quirks within the athletic mind, the coaching staff at Wyoming does not differ in any respect from those that teach the stuff the length and breadth of this sports-loving nation.

In short, when the team comes through with a victory the coach is tops; when it falls by the way for any one of a number of reasons the coach's fair name is defamed and subjected to a sharp criticism that is only to be found in a collegiate crowd that has a developed intellect coupled with an extensive vocabulary for calling down.

With this in mind we present the Cowboy mentors—Wyoming's athletic brain trust.



Head Football Coach and Director of Intercollegiate Athletics Joel Hunt baffles Blocking-Back Lloyd White with the renowned hidden ball play. Opposition take note.



Line Coach Calhoun, who doesn't believe in whistling while you work, is a stickler for precision on the gridiron. When Cal commands, the boys jump, and they're big boys themselves.

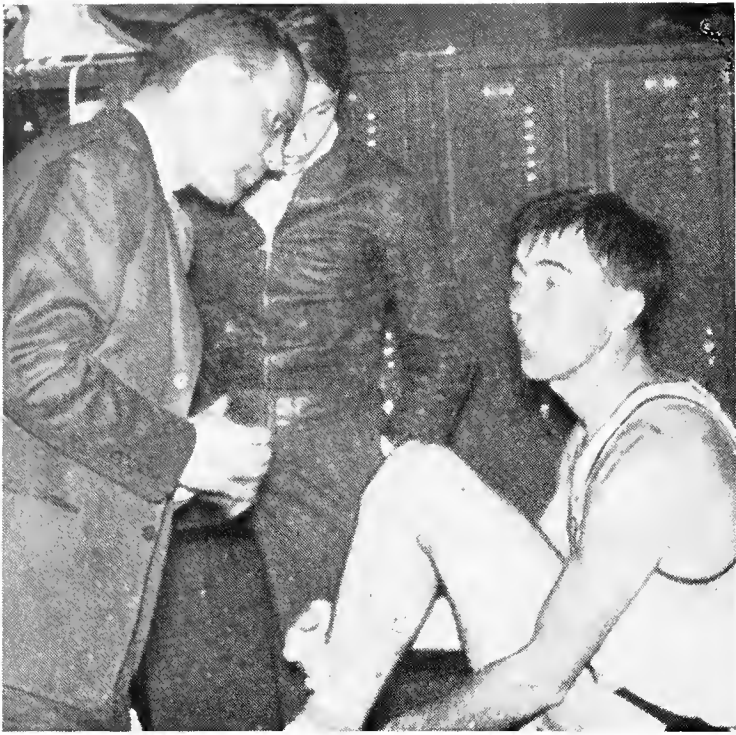

Head Basketball Coach Ev Shelton takes time out from a between periods lecture to attend to star Willie Rothman's injured visage.

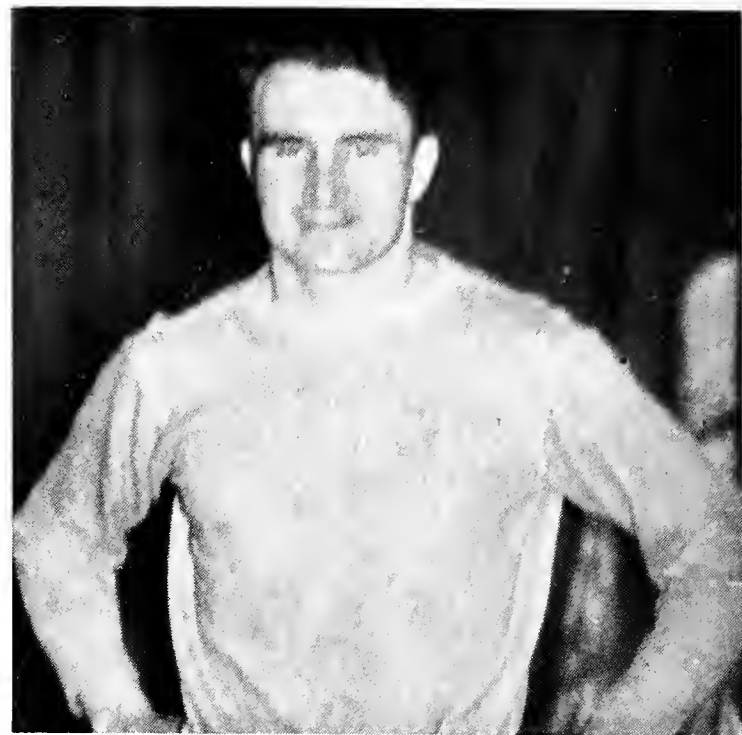

Aside from being head wrestling and track coach, Everett Lantz acts as assistant football coach. A tough assignment for any man.



Dean O'Conner promises big doings on the baseball diamond for 1941.



Historian Doc Larson allows the worries of a tennis team to interfere with teaching co-eds the meaning of "manifest destiny."

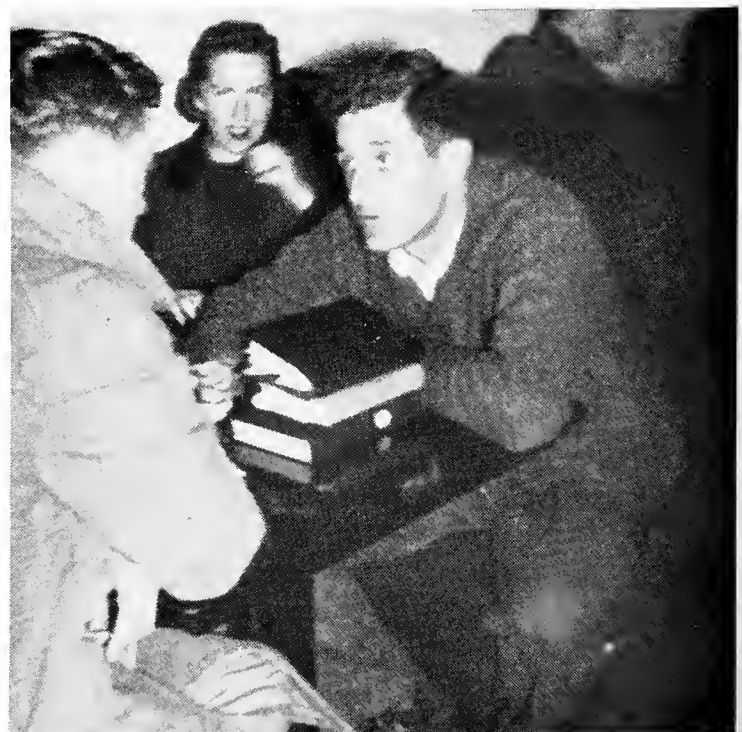

Student-coach Bill Hatfield tries hard to make champions out of his little fishes of the swimming squad. Maybe next year, Bill.

THEY TEACH THE STUFF

When not attending to the duties of the physical education department, the following distinguished quintet grooms athletes for the red-letter day when they'll be hard-riding Cowboys out for gore.

In today's advanced state when everything, including collegiate athletics, has been big business it is rare indeed to find the athlete who hasn't been scouted for years and induced one way or another to come to college. But every once in a while we run across a lad who steps out of a gym class onto the playing field and shows the other boys up. In most cases the credit belongs to the physical education department and the individual's prowess, of course.

Here they are, hard at work!



R. L. (Red) Markley is a new face on the campus this year. As acting director of physical education, Markley succeeds John Corbett. We find him in a pensive mood.



When it comes to keeping the official records and making two and two equal four, F. Elton Davis, manager of intercollegiate athletics, is our man.

• SLIPS COUNT IN THIS SPORT •



Mike Sedar, University skiing instructor, spends the winter quarter teaching skiing, skiing himself, and then waxing his skis.

• FRAZER DOESN'T WEAR GARTERS •



Babe Frazer, director of intra-mural activities, is a stickler for good posture as a body builder. Doesn't practice what he preaches.

• ALL THUMBS AT THE KEYS •



Smiling Steve Hokuff, ex-pro football player, hunting and pecking away.

A MAN AND HIS DREAM

Coach Joel Hunt has innovated a system of football training hitherto untried at Wyoming, namely that of both winter and spring practice. The winter, or indoor training, began in the middle of the winter quarter and ended on March 3. The primary purpose of this extensive training period was to mould last year's unsuccessful team into a fighting body that has a complete understanding of Coach Hunt's plays coupled with the intelligence to make the best use of them.

This year's graduation of Dorrington, Sturman, White, and Shrum leaves gaping holes in the line-up that must be filled by equally capable stars if the team is to win games. Although these men aren't as yet discovered, Coach Hunt believes that the winter football practice has done much to smooth out the rough spots and prepare the team for the 1940 session.

We'll just have to wait for Wyoming's windy pigskin days to roll around once more and see if we can better last year's standing at the bottom of the Big Seven heap.



Coach Hunt smokes, curses, and worries during a sixty-minute nightmare every Saturday during the gridiron season.

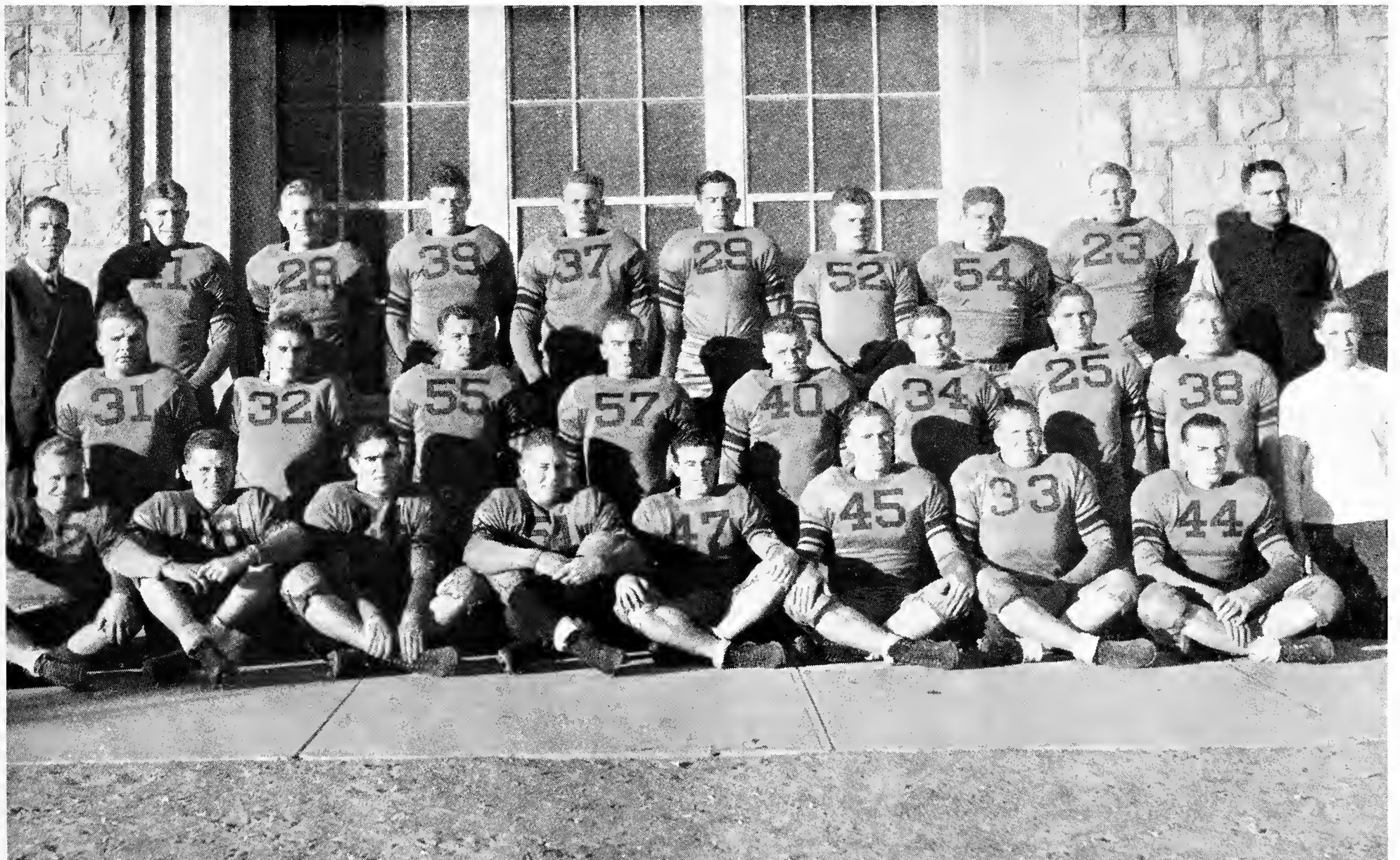

Left to right, top row: Coach Joel Hunt, Bradbard, Krpan, Fordyce, Lack, Patterson, McGraw, Sturman, Line Coach Calhoun.
Middle row: Thobro, Miner, Banks, Cook, Glenn, Dueweke, Walt Bentley, Darden, Manager McConnell.
Bottom row: Shrum, Del Bentley, Thorpe, Barker, Dunnigan, White, Dorrington, and King.

But we tied B. Y. U. . . .

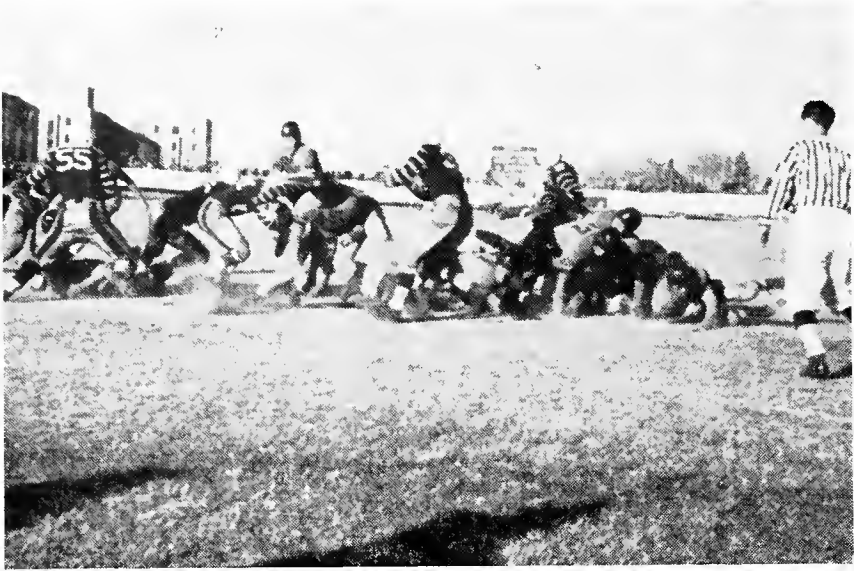

Blocking-Back Lloyd White opens a hole in the Utah Aggie line.



Utah Aggie back is on his way toward pay dirt despite Cowboy efforts.



Conference champions, Colorado University, caught napping on Coach Hunt's hidden-ball affair.

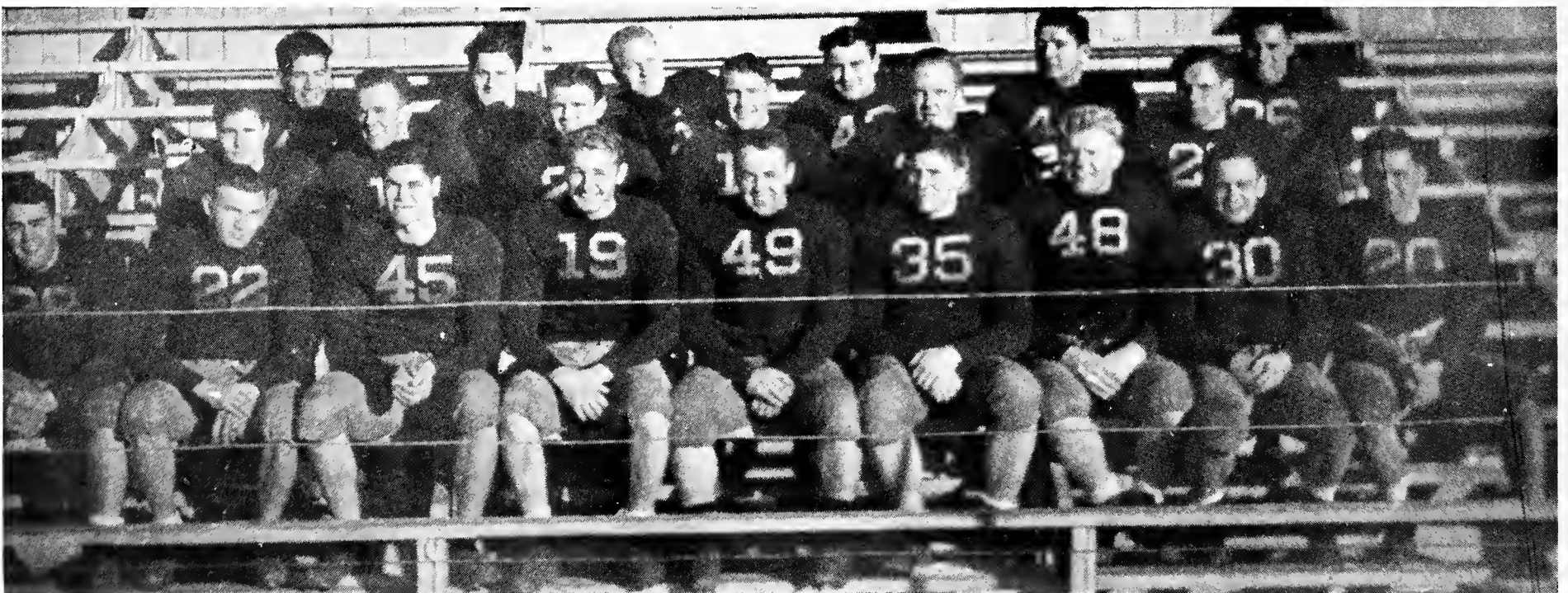

EVERY COACH'S SHANGRI-LA. LAST YEAR'S FRESHMAN SQUAD

Left to right, top row: Rogers, Lohanc, Strickland, Banas, Pitt, Bostwick.
Center row: Hallowell, Moffet, Spurgeon, Amberson, Wilhelm, Wilkes.
Bottom row: Gunning, DeBolt, Jett, Bates, H. Brown, Bird, Crum, Norman, McNamara.

B A S K E T B A L L

Star Willie Rothman doesn't miss very often.

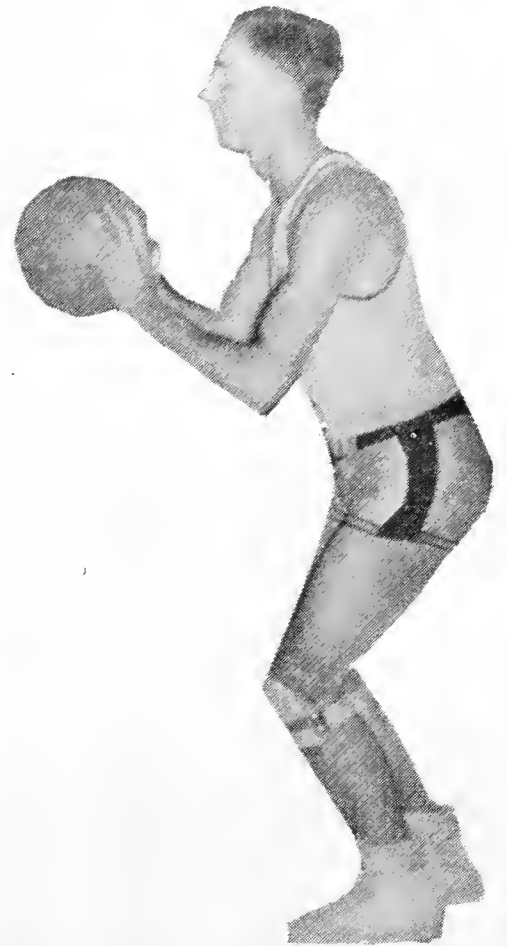

The Cowboy quintet, although not a contender for the conference championship this year, has proved to the fans, their coach, and to themselves that they have a fine spirit, a great amount of punch, and definite possibilities for the next two or three years.

Although the Cowboys only marked up three wins out of twelve tries, they have shown that they can play the brand of ball conference championship calls for.

Undoubtedly one of the major factors in the development of this year's cage squad is the coaching of Everett Shelton who brought the Denver Safeways up to a national championship before he came to Wyoming. Handicapped by an inexperienced squad, Coach Shelton managed to whip up a sophomore studded group that promises plenty of trouble to the conference leaders when the Cowboys take to the half-acre next season.



COWBOY CAGERS

Left to right, top row: George Walker (standing), Krpan, Kerback, Shaw, Rothman, Brown, Dilday, Smith and Coach Ev Shelton (standing).

Bottom row: Crout, Chase, Bentson, Gowdy, Dorrington, Gullett, Farthing.

FIVE MEN AND A COACH

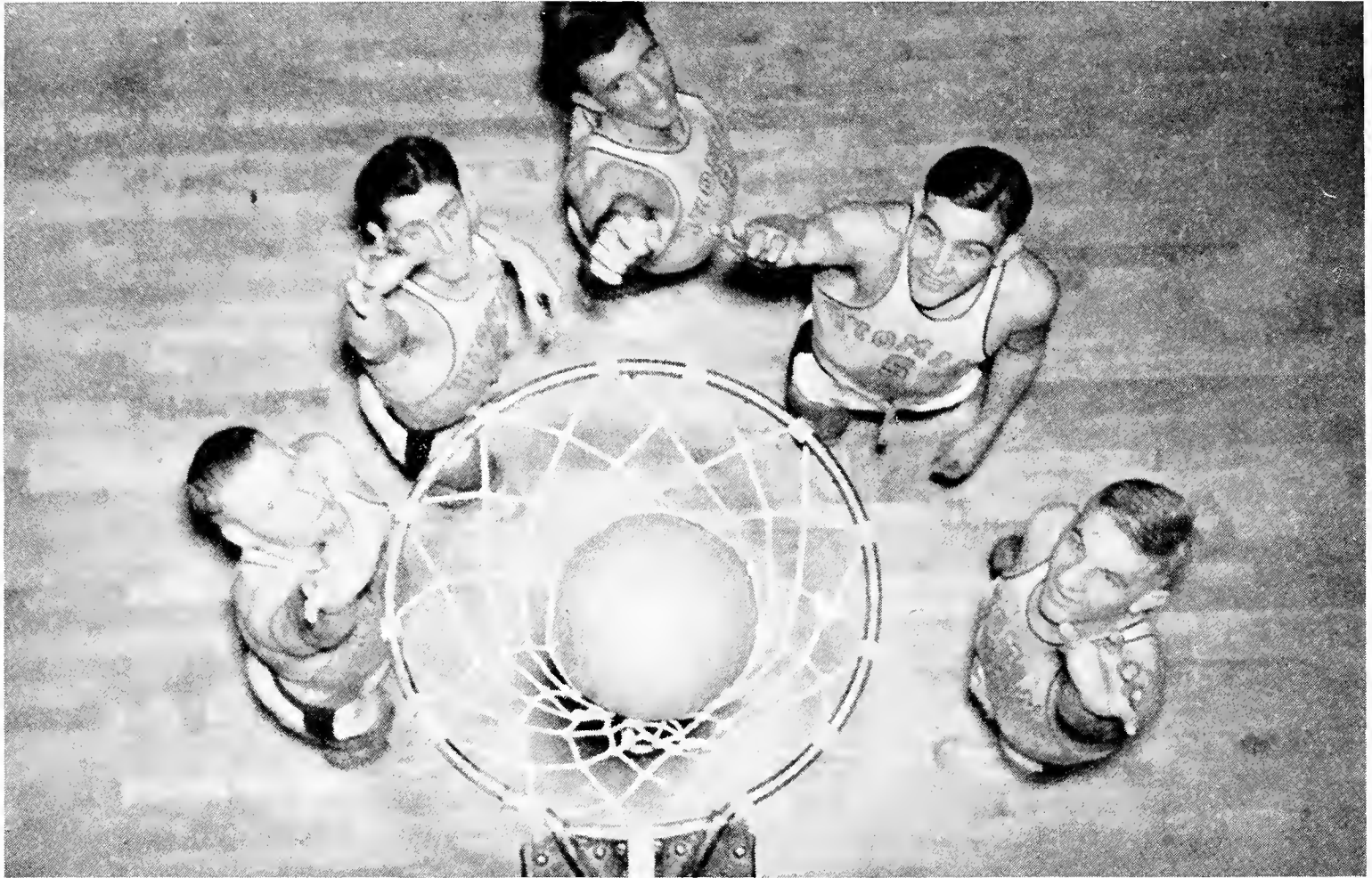

Around the hoop from left to right it's Dorrington, Gowdy, Rothman, Bentson, and Krpan.



Everett Shelton, head basketball coach.

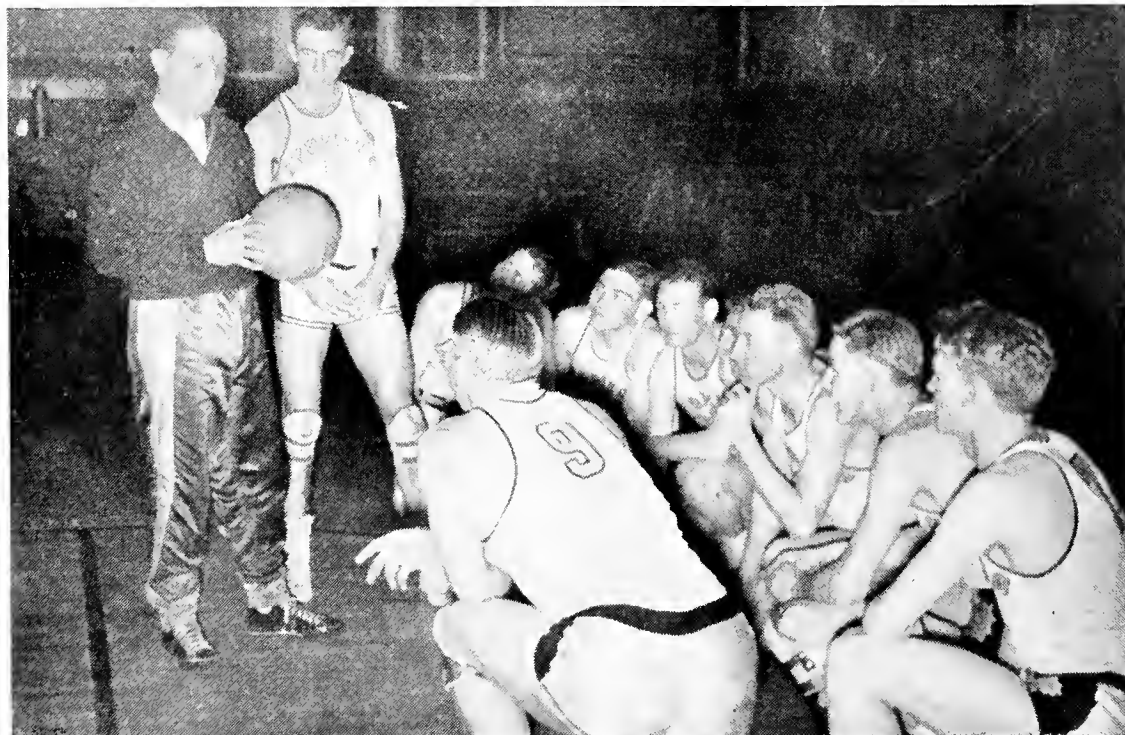

Willie Rothman looks on attentively as Coach Shelton explains the purpose of the leather spheroid.

Short Cowboy Squad Jumps to Overcome Handicap

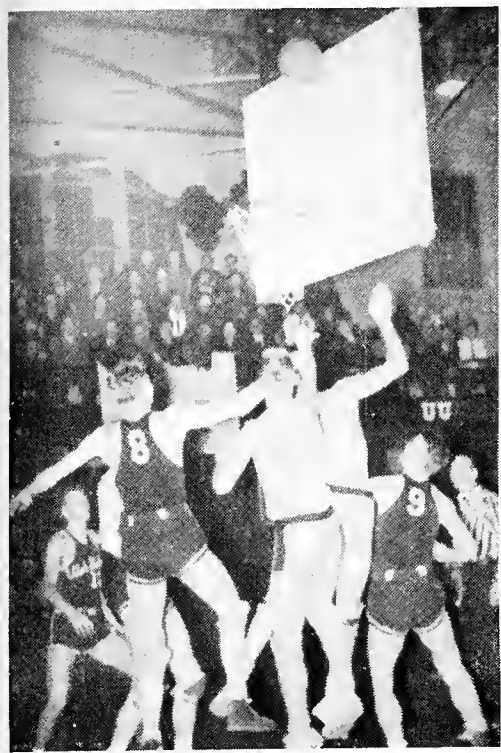

It's four against Wyoming's two here as Krpan sinks a bucket.

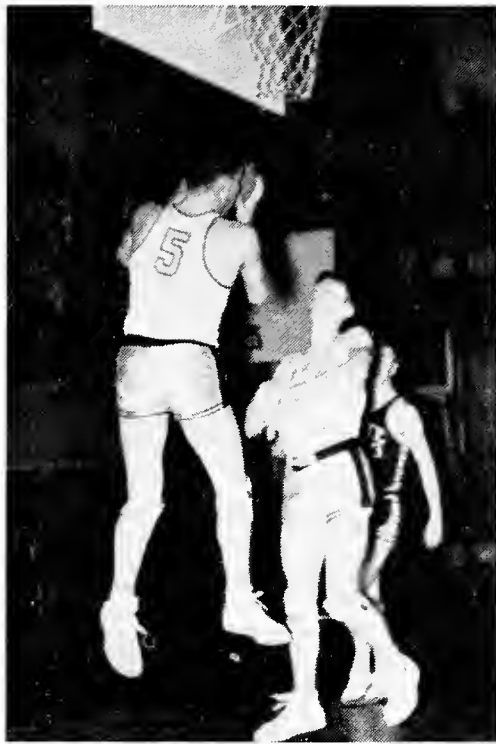

Bentson takes a Colorado Aggie rebound off the board.

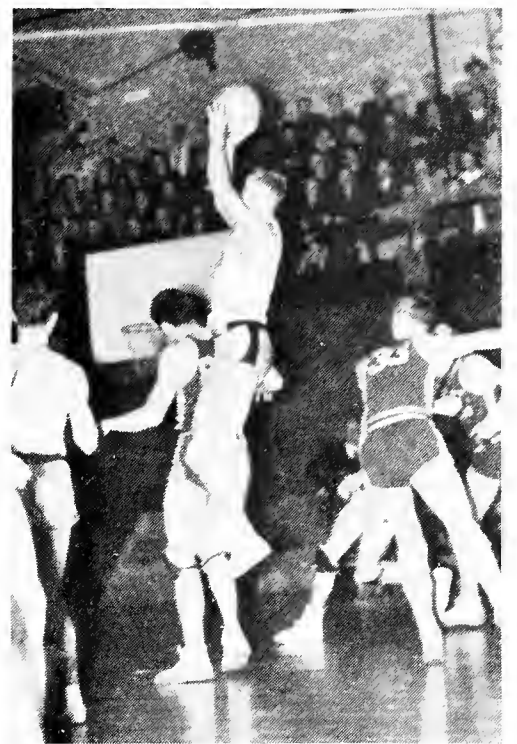

Krpan is high in the balcony on this retrieve.



Rothman crouches for the follow-up as Bentson sinks one against Colorado Aggies.



Dorrington (extreme right) got the ball after this melee.



Aggies men arrive too late to delay Krpan's goal.



Mountain Climber Paul Petzoldt is no slouch when it comes to riding the slats.

S K I H E I L !

Along with thousands of other sports enthusiasts from the steep hills of Maine to the wide-open slopes of Idaho, Wyoming too has gone ski-crazy.

Under the capable direction of Michael Sedar, University skiing instructor; A. G. Delmarsh, Jr., faculty member; and Gabor de Morvey, skiing instructor at the Snowy Range Winter Sports Club, a ski club was formed at the University.

Out on the open slopes "Ski Heil" has taken the place of the familiar "Powder River, Let 'er Buck."



A. G. Delmarsh, Jr., faculty sponsor of the Ski Club, is quite proficient at the art himself.



A few of the members of the steadily growing Ski Club. Left to right: Corthell, Matteson, Hill, Simpson, Starr, Gowthrope, Mitchell, Speas, and Miner.



Phoebe Corthell, who placed third in the women's downhill race in the inter-collegiate meet at Sun Valley, enters the double stem.



Bob Gorsline, downhill expert, enters the "stem-christie."



Sally Hill, still smiling, runs the gauntlet in a flag-dotted downhill race.



Lee Miner, who expertly clowns on skis, pictured during one of the Snowy Range Winter Sports Clubs meets.

BOY DATES GIRL

THEY SEE WYOMING BEAT DENVER, 36-28

This business of a guy and a gal "doing the town" is old stuff. Adam and Eve ate apples together; Romeo and Juliet saw a good deal of each other even though their folks tried to queer the match; and it's not exactly clear what Anthony and Cleopatra had in common. So, less the historians of future days comment upon our generation as being the exception to the rule, let's bring forth our noble pair. We dedicate all that follows to the archeologists of a day to come. Reading from left to right this is the way it was done in good old 1940 A. D.:

Our hero is calling his gal on a device known as a "phone." He does not exemplify the technocracy of our times since he is still content with the old shaving mug and defies the new electric fuzz-removers.

The young lady on this end of the wire is accepting a date and considers herself mighty lucky since it is just about the eleventh hour and she was going to retire. (It is obvious that this picture was posed since no woman looks like that before retiring.)



Having overcome the difficulties of transportation (in her car) and purchased tickets of admission (on his father's money), our couple are on their way to the thrills and spills of a basketball game.



After over a half hour of this ordeal, she doesn't know what emotion to register since the object of the game isn't exactly clear. Our hero is a law student and is concentrating on a tort or two.

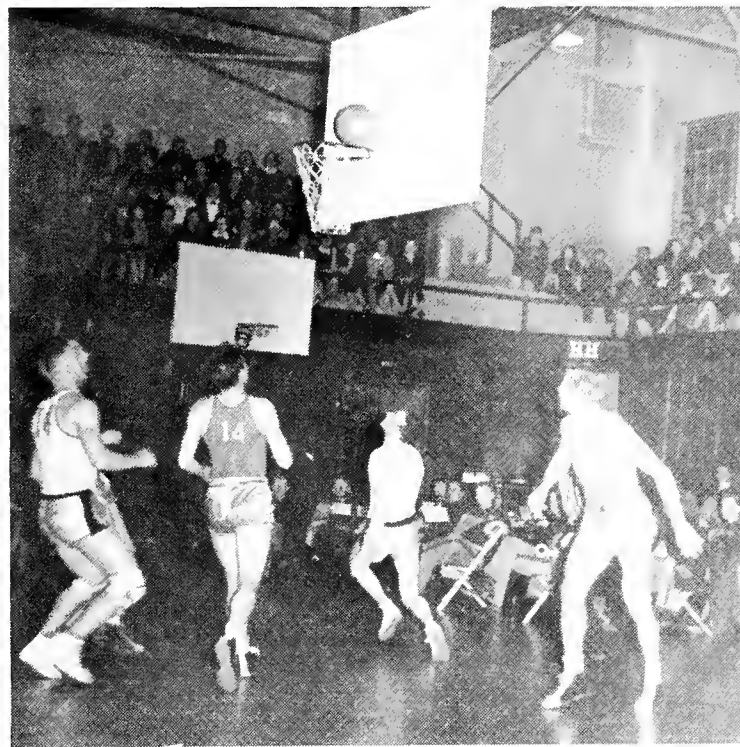

It is near the end and this is an example of the stuff they see. It's quite some time since he took this picture and we've forgotten just who shot that basket and whether or not it went in. But by this time our hero and heroine are catching on and . . .



. . . As the final gun goes off our friends are happy about the whole thing. Well, they're excited anyway. She tells him about the show downtown and all the places to dance, but our hero is firm and they end up . . .



. . . Coking in the Union. He doesn't mind parting with his money but is sentimental about Washington's picture on the green stuff. After a time of silly conversation he will take her home. And that is the way Tony and Cleo got together in 1940 A. D.

TRACK AND FIELD



It's Elmer Shaw crossing the bar.

Sparked by a strong medley relay team, the University track team, coached by Everett Lantz, promises to be a much stronger outfit than in previous seasons.

Tom Bryant, Ed Witzemberger, Virgil Thorpe and Tom Simon make up the medley relay team which is expected to garner a large share of conference honors.

In the weight division the loss of Vic Perkovitch will be felt keenly. "Perk," who handled the discus and javelin last year, has been ordered out of competition because of ill health.

When Coach Lantz took over track this season he was greeted with a turnout of forty men. According to all signs, this points toward a successful year for Cowboy cinder men.



Vic Perkovitch at the javelin.



Chuck Shaw putting the shot.



Relayers, left to right, are: Simon, Bryant, Witzemberger, and Thorpe.



Ted Jones off at the starter's signal.



THE TRACK SQUAD

Top row, left to right: Coach Everett Lantz, Parker, Parker, Berry, Elmer Shaw, Bryant, Perkovitch, Chuck Shaw, Niederjohn.

Bottom row: Morris, Thorpe, Medenhall, Arkoosh, Rohlf, Morris, Jones, Youtz, Begonia.

B A S E B A L L

With the return of all but one of last year's lettermen, Wyoming's "Nine Old Men" loom as a strong contender for the conference championship in our third year of Big Seven competition. At early spring workouts Coach Dean O'Connor felt confident of a good showing for 1940.

Placing second in the race for the 1939 flag, the club this year will feel the loss of Billy Corrigan who garnered all-conference honors for his work at shortstop last season.

The infield will find Max Bradbard, veteran catcher, "taking it up" behind the plate. George Dorrington will cover the first sack, Chuck Bentson, the keystone, and Williard Barker will hold down the hot corner. It seems to be a toss-up between Lou Dunnigan and Robert Potts for shortstop.

Johnny Winterholler, all-conference outfielder and Big Seven batting champ, will head the list of lettermen back in the grassy section which includes Rich Mullens, Leonard Koski, and Jim Logas.

In addition to two sophomores who show promise in mound work, the pitching staff will be strengthened by the return of Keith Angwin and Johnny Higgins. Higgins didn't lose a single conference game in 1939 and was awarded all-conference selection for his work.

It looks as though Wyoming's 1939-40 salvation in the sports world rests with O'Conner's boys.



MOTHER NATURE'S SUREST SIGN OF SPRING

Top row, left to right: Coach Dean O'Connor, Barker, Angwin, Patterson, DeVries, Bradbard, Higgins.
Bottom row: Langdon, Mullens, Koski, Shoemaker, Bentson, Dorrington, Potts.

A FEW OF

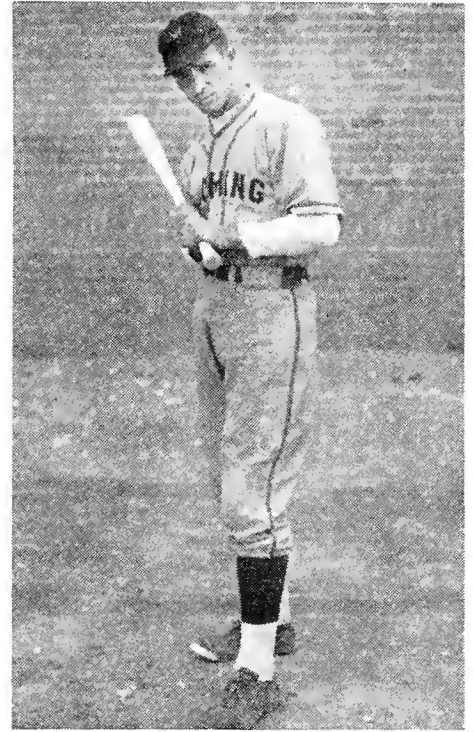

Winterholler



Landman



Dunnigan



Barker



DeVries



Shoemaker



Koski

O'CONNOR'S BOYS



Bradbard



Mullens



Lack



Langdon



Angwin



Miyamoto



Potts



Assistant Coach Calhoun

Wyoming Plays Tennis Despite the Wind



Left to right these netmen are: Hassell, Fernelius, Ketchum, Marshall.



The Wyoming wind blows Ketchum's hair.



Max Hassell.



Harlin acing the opposition.



It's Harlin again. Not the smile of victory.



Bernie Apfelbaum, New Jersey's contribution.

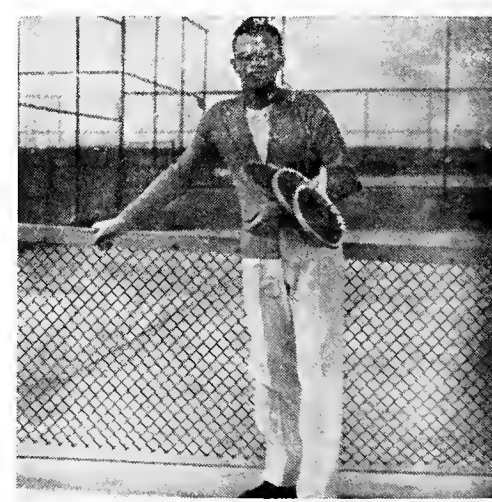

A slew of racquets and Fernelius.

GRUNT AND GROAN

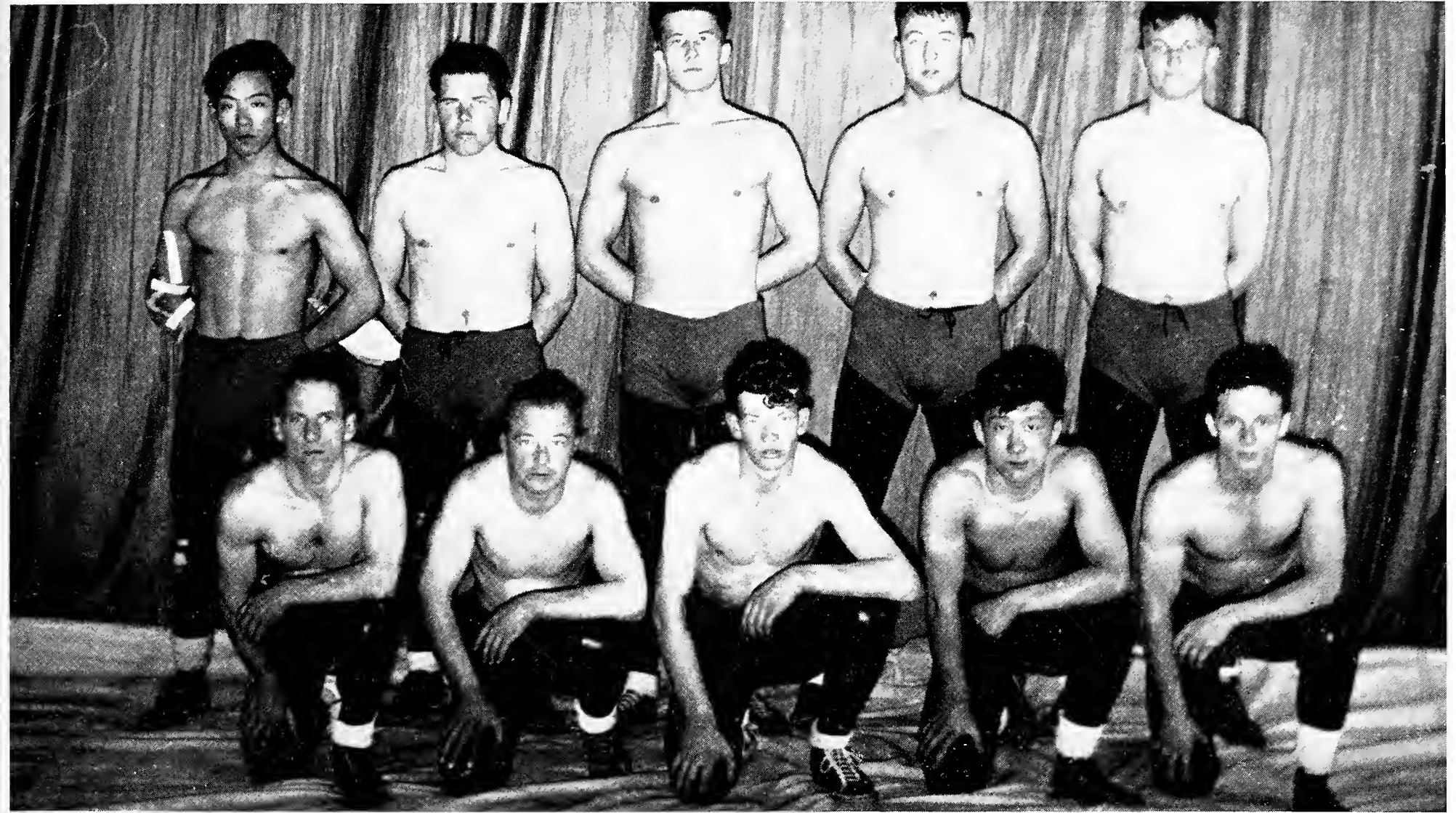

The Wyoming grapplers placed second in the conference, losing only one dual meet to Colorado Aggies. Merl Smith, 121-pound matman, won his second consecutive Big Seven conference wrestling championship to add to the Puncher's glory.

• CHAMPION •

Coach Ev Lantz has kept a large squad working double time this season and is optimistic about grabbing the conference championship next year. A motley crew if ever there was one.

Left to right the matmen are: Top row: Miyamoto, Knight, Piret, Coady, Evans. Bottom row: Northup, Thompson, Hale, Adachi, and Smith.

• ACTION! •

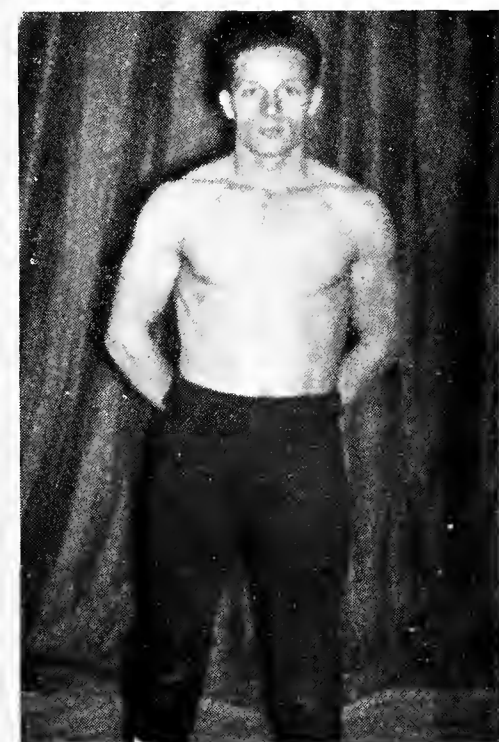

Merl Smith captured the 121-pound title for the second consecutive time.



Ev Lantz sees conference championship chances next year.

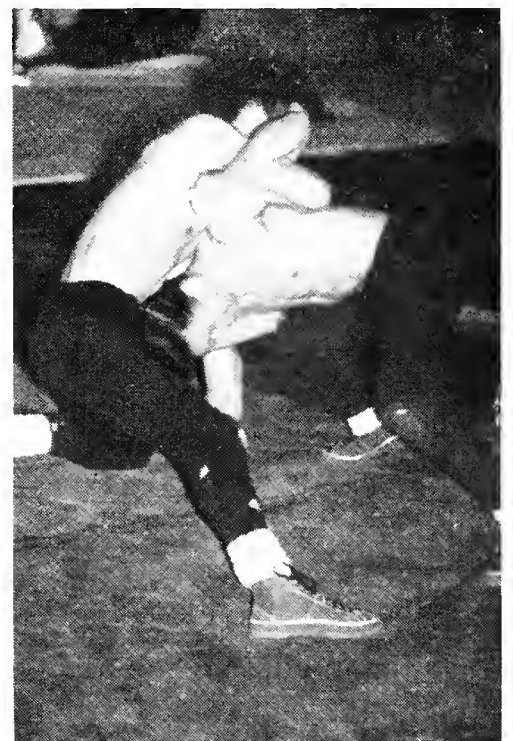

As is often the case, we couldn't say who's who in this mix-up.

AROUND THE CLOCK

It's not all Saturday afternoon heroism for the pigskin greats. Behind every kick, every tackle, every block, and, yes, every fumble, there are long afternoons of hard practice. The brand of football that plays to an empty stadium and knows no reward. There is no victory to be had and the only desserts are a liniment rub-down and a cool shower.

We just stopped by and here's an example of the stuff that the average person misses :

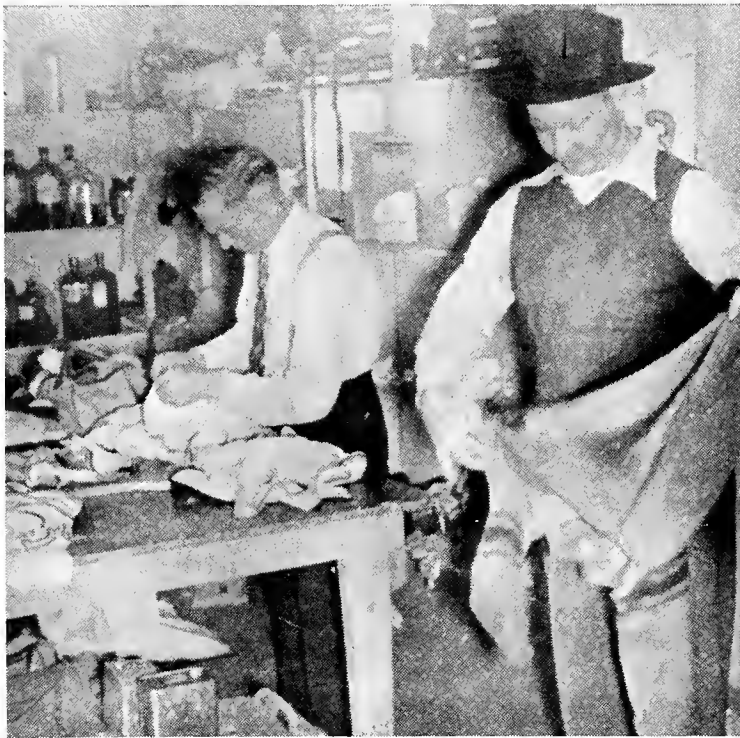

Football equipment is a big item in any man's budget and here we see faithful George checking stock while the man with the hat searches for the size in a jersey.

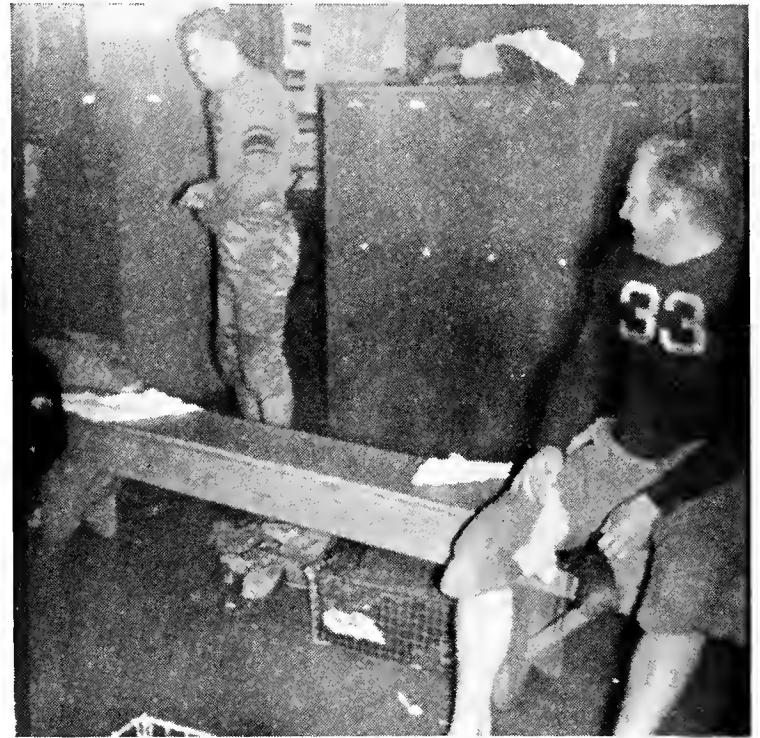

After a good deal of towel slapping and practical joking, the boys don their uniforms and . . .



The command is "on the double" as they head out onto the field.



Blocking Back Lloyd White takes a calling down by the coach out on some innocent freshman, and they tell us that this is the way it should be done.

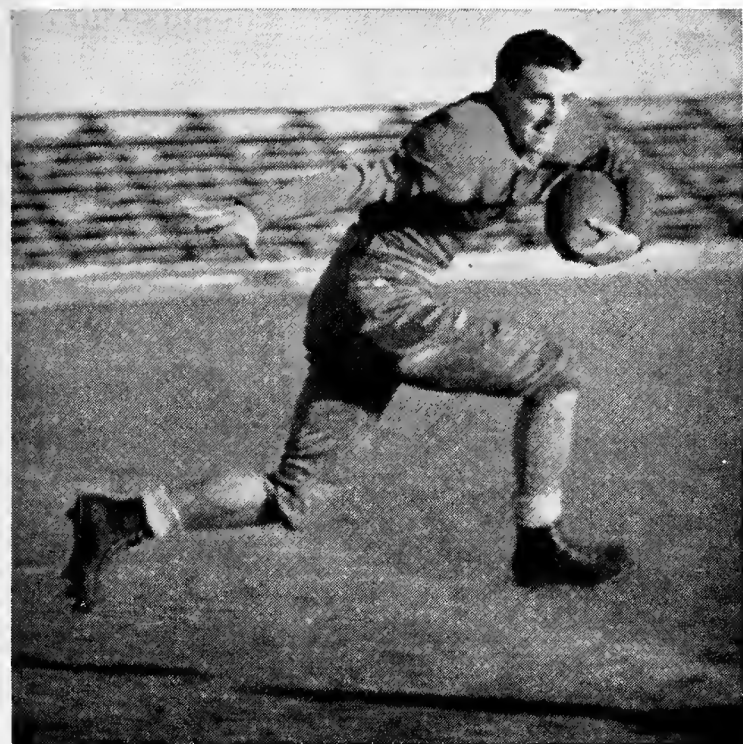

Light and Fleety Lou Dunnigan practices changing pace and shifting weight—the trick of getting away from the other boy.



Alone, Thorpe comes charging for the line.



Many a game has been won on good punting and Coach Hunt, an expert in the art himself, keeps George Dorrington at it hour on end.



Landman thinks that practice is good fun and he smiles as he comes for a hole in the line. The hole closed up and so did Landman, smile and all.



The place-kick has been the pay-off all too often so Coach Hunt keeps the boys at it.

Space hasn't afforded a glance at the scrimmages that are the dirty work in practice. Nor do we see the exercises, the line-up for a chance at the tackling dummy. But then there's the mental angle. It's one thing to concentrate on how to run, shift weight, tackle, and pass simultaneously; but to remember a host of plays that approach calculus and relativity in the bargain . . . we'll watch it from the stands.

ON THE GRIDIRON!

S W I M M I N G

Under the direction of Student-Coach Bill Hatfield, the Cowboy version of fresh fish tried and tried but did not succeed. With the smallest squad of any team in the conference, Hatfield managed to whip up an outfit that left no men to spare. Here's the final tabulation:

Points scored by Wyoming, 59. Points scored by the opposition, 233.



Jim Halloran

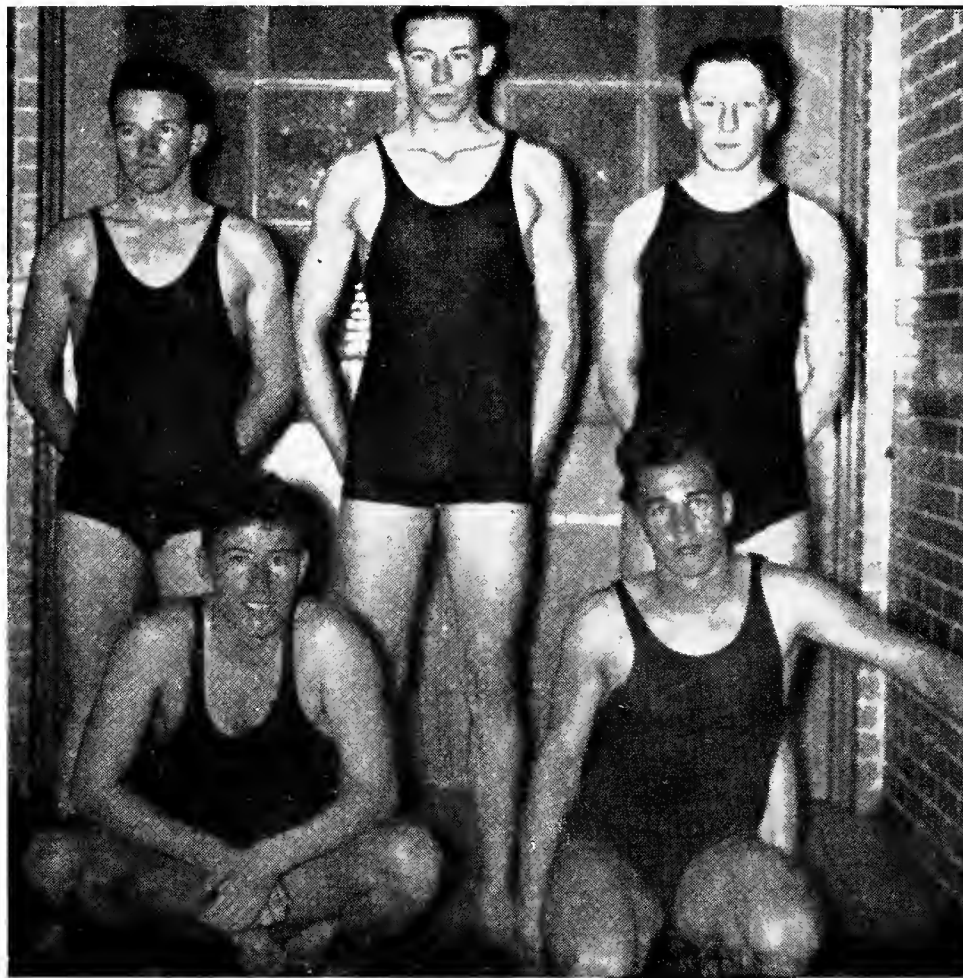

THE SQUAD

Top row, left to right: Halloran, John Christensen, Charles Christensen.
Bottom row: Hassell, Marsh.



Charles Christensen



John Christensen



Stanley Marsh



Max Hassell

CLASSES



THE SENIORS



Most of the seniors pictured in this section will soon be going through the scene pictured above, that of commencement and graduation. Some of the hardy souls, however, will be back for another year, some by request and some by choice. To them we say "Hello again, see you next year." To those who are leaving may we extend our best wishes for a successful future and an invitation to come and see us often.

OFFICERS

[Photos on opposite page]

RICHARD MULLENS
President

DON BAILEY
Vice President

JANE CLARK
Secretary

DOROTHY RAE SPEAS
Treasurer



S E N I O R S



SHOGO ADACHI
Laramie

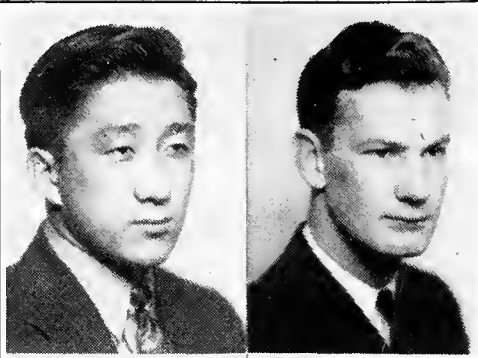

JOHN BERRY
Torrington



JEAN ADAMS
Cheyenne



HERMAN BERTHELSON
Garland



JACK ALFORD
Bairoil

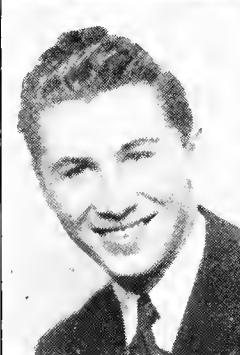

CLARA BISHOP
Cheyenne



DON BAILEY
Casper



WELLER BISHOPP
Green River



LLOYD BARKER
Afton

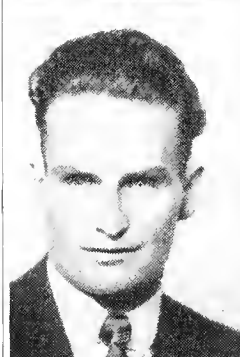

HORTENSE BOOTH
Lovell



MICHAEL BARA
Superior



FLORENCE WARD
Lusk



LUWANA BENNETT
Lusk



HARVEY BROCKMEYER
Chester, Washington



SENIORS

SENIORS

BETTY BURCH
Lander

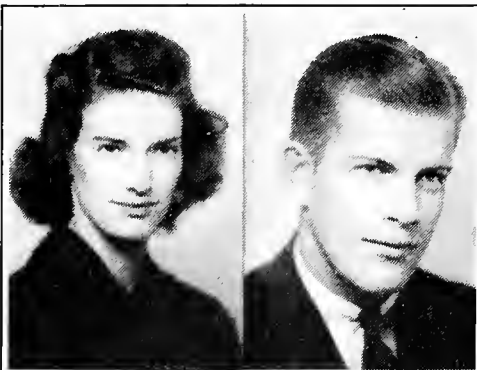

CONNIE CLAUSEN
Cheyenne



CHARLES CADY
Laramie

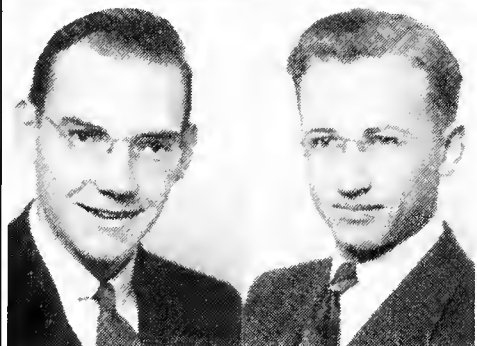

WALTER COBB
Laramie

RITA CAMPBELL
Laramie

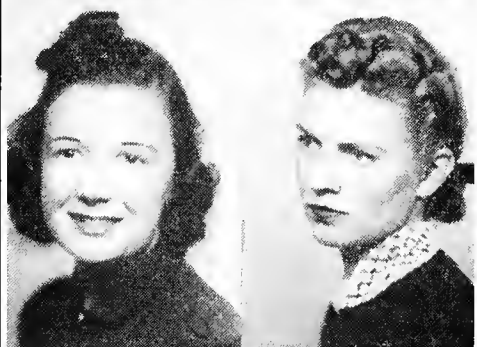

BETTE CORDINER
Laramie

BERT CAROLLO
Diamondville

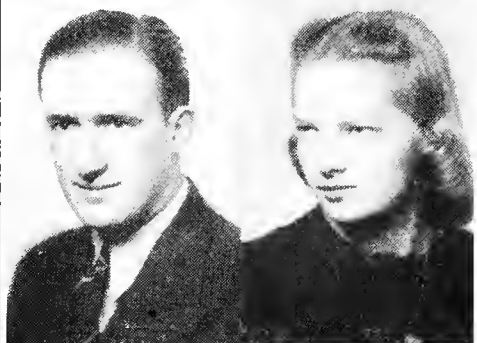

AMY CORTHELL
Laramie

MARGARET CHITTICK
Belt, Montana

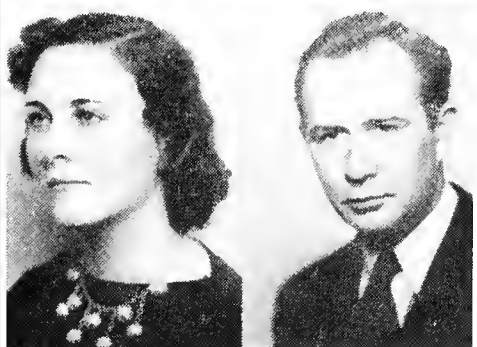

VAUGHN COSSMAN
Wheatland

EMIL CHRISTENSEN
Laramie

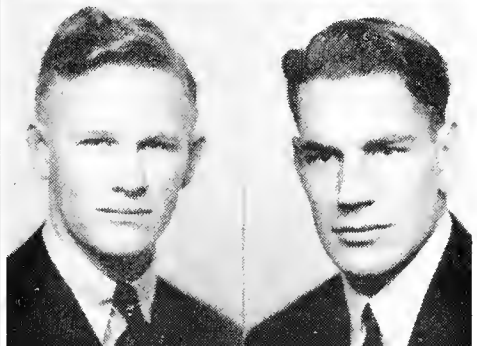

PAUL CRANE
Laramie

IMOGEN CLAPP
Ft. Warren

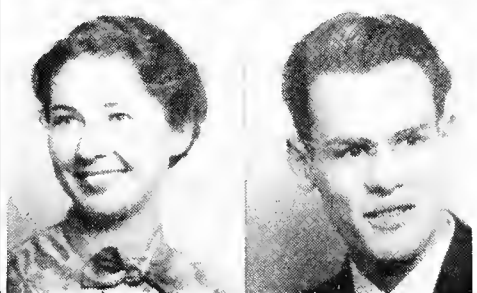

WILLIAM CRAWFORD
Rawlins



HERBERT DAILY
Laramie



EUGENE EMERSON
Laramie

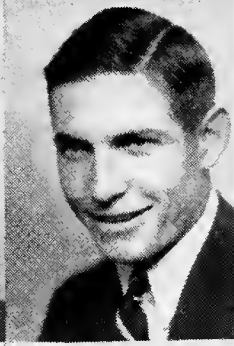

GLADYS DeBERRY
Laramie



LESTER ERB
Rawlins

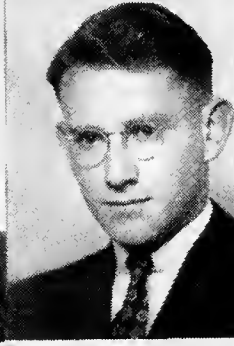

IRENE DOHERTY
Saratoga



KAY ERB
Maplewood, Missouri



GEORGE DORRINGTON
Laramie



ALBERT ERICKSON
Spearfish, South Dakota



GLENN DRAGER
Ft. Laramie

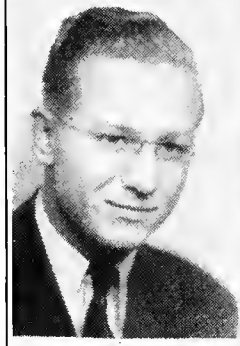

BETTY ERWIN
Cheyenne



CHARLES DULL
Casper

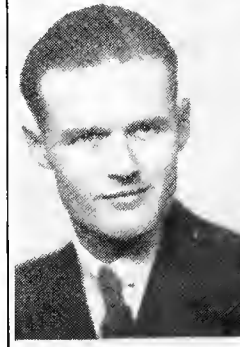

E. A. FERGUSON
Spearfish, South Dakota



RALPH EASTWOOD
Chugwater

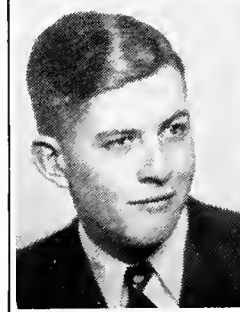

JOHN FRANCE
Rawlins

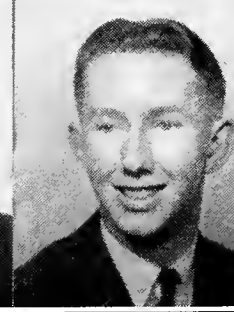

SENIORS

SENIORS

ELINORE FRITZ
Laramie



GORDON GRIFFIN
Sheridan



LAWRENCE FULLER
Sheridan

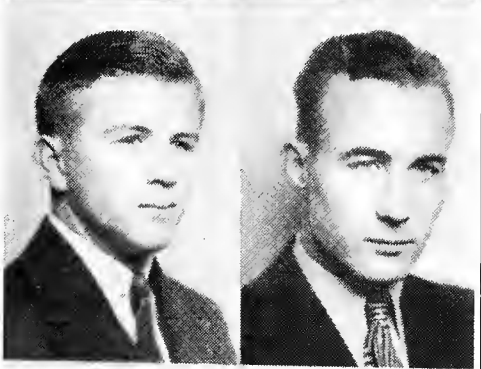

BILL GRIFFITH
Lovell

DARLENE GELLER
Evanston



GLEN GIINTHER
Casper

MALCOLM GISH
Laramie

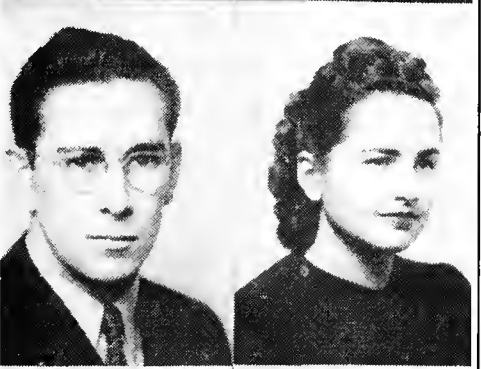

ADA HADSELL
Rawlins

WARREN GONDER
Sheridan



AARON HALE
Afton

JACK GOTTLIEB
Lance Creek



NORINE HANDRAN
Laramie

GENE GREENLEY
Casper

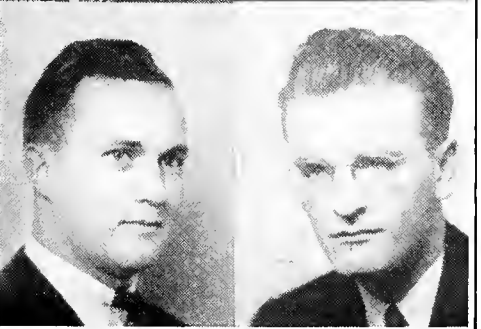

JACK HARTNEY
Rock Springs



MARIE HATCH
Laramie



FRANCES HOLLIDAY
Laramie

BILL HATFIELD
Thermopolis

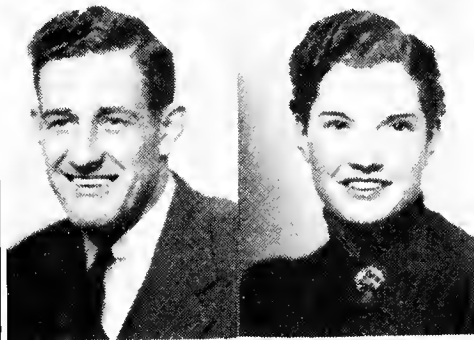

MARGUERITE HOLWELL
Upton

DAVE HAYS
Riverton

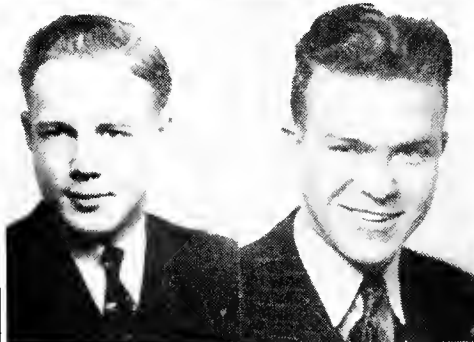

RICHARD HOSLER
Cheyenne

BERNARD HELDT
Sheridan

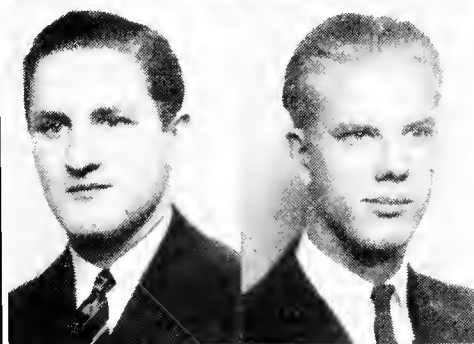

CLARENCE HOUSE
Cody

MARK HENDERSON
Burlington

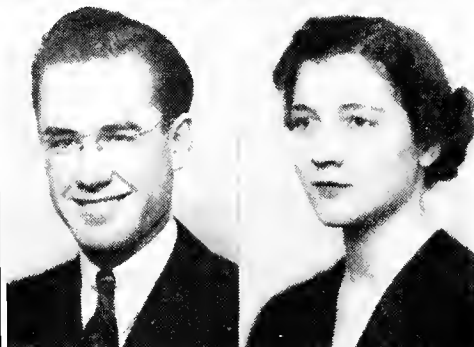

PATRICIA HUNT
Laramie

HENRY HILL
Whitehall, New York

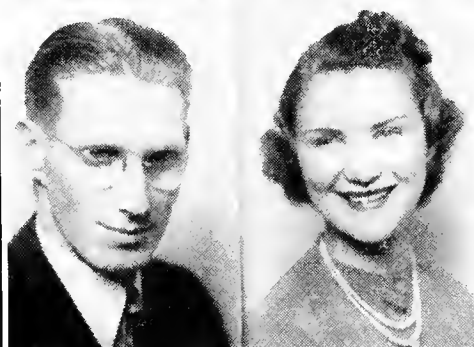

LINEA IRENE
Laramie

CLINTON HITCHCOCK
Laramie

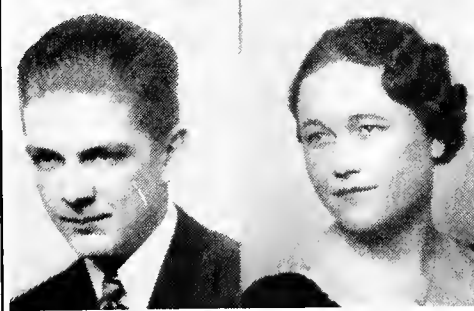

HELEN JEPSON
Buffalo



SENIORS

SENIORS

BETTY JOHNSON
Idaho Falls, Idaho

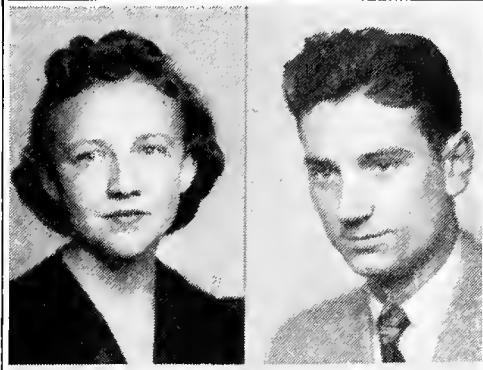

ROBERT KINNISON
Ft. Collins, Colorado



CLAUDE JOHNSON
McFadden

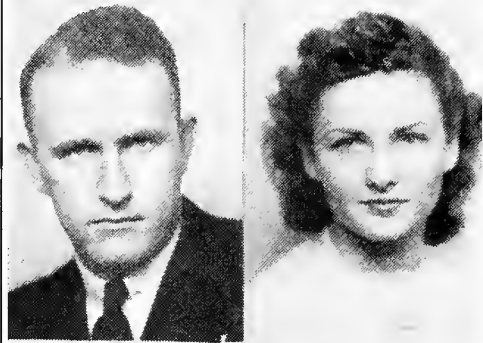

MARY ANNA KLETT
Cheyenne

MARGUERITE JOHNSON
Rawlins

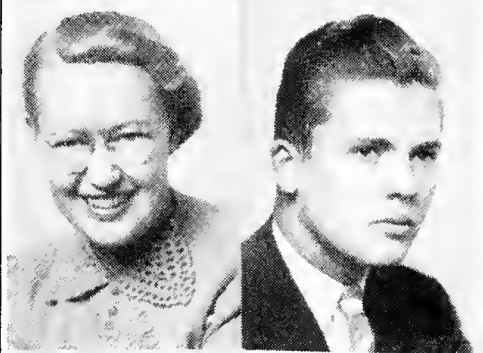

WILBUR KNIGHT
Laramie

GEORGE JOHNSTON
Cheyenne



DOROTHY KNOLLENBURG
Tipperary

ALBERT KAISER
Laramie

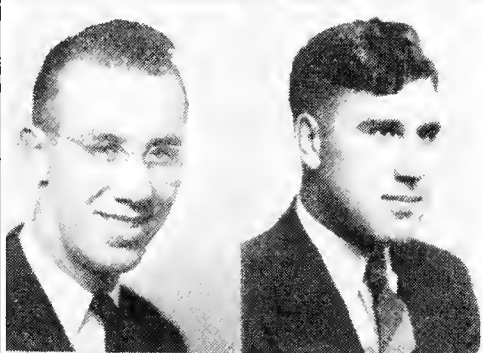

A. D. KRUSE
Lance Creek

LOUIS KELLY
Riverton

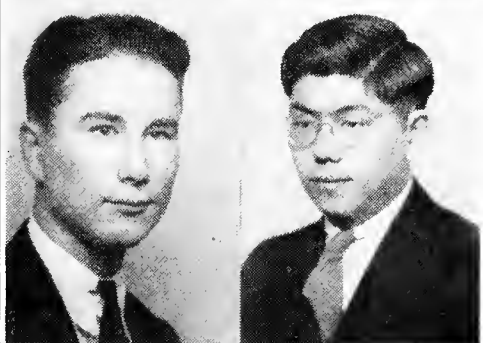

TAKAHARU KUSABA
Cokeville

JOHN KING
Jamaica, New York

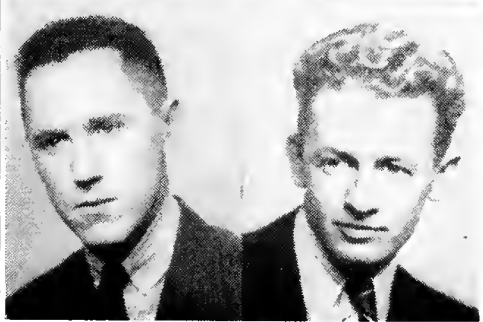

BRUCE LAHR
Cheyenne

DAN LAPHAM
Laramie

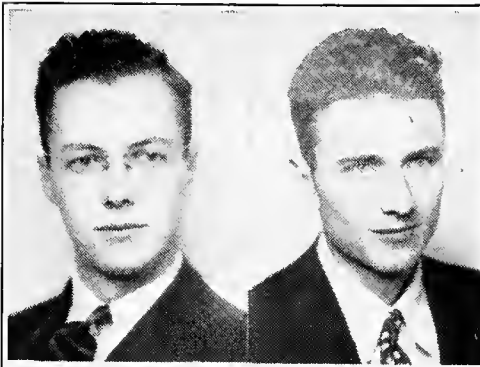

HERSCHEL LINN
Laramie

CHRISTINE LARSEN
Bosler



MARY LOCKARD
Greybull

IRVIN LARSEN
Laramie

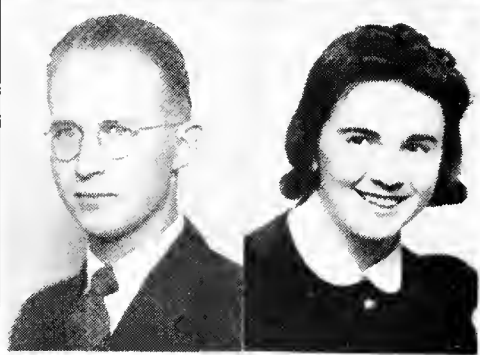

MARY LOGAN
Laramie

AUBREY LARSON
Evanston

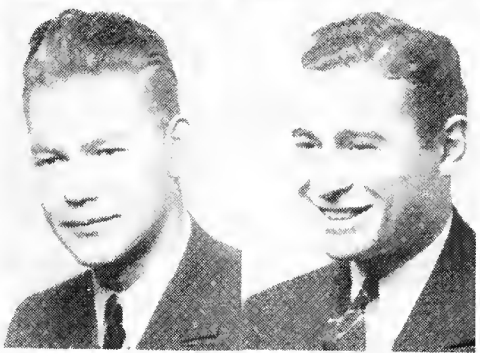

JIM LAGOS
Hartville

BRENTON LEAVITT
Greybull

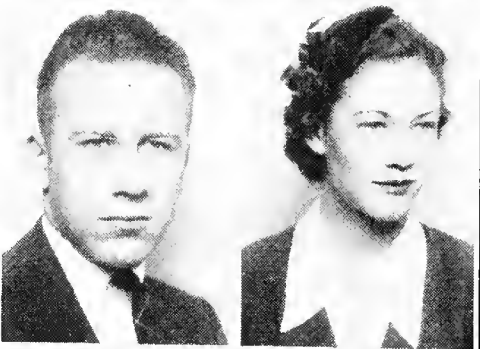

BETTIE LLOYD
Cheyenne

WARREN RICHARDS
Medicine Bow

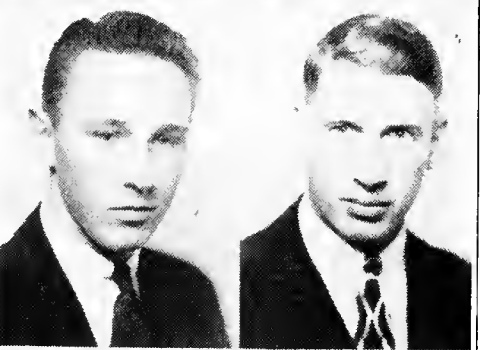

DEAN LUNDY
Whealtand

THERESA LILLYWHITE
Laramie

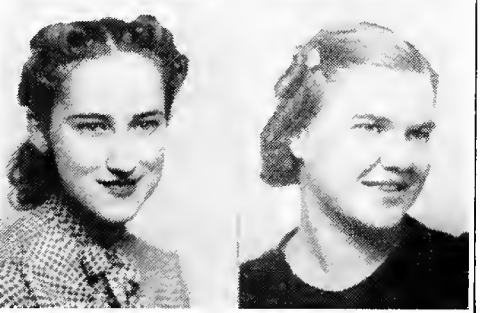

ELOISE LUNDGREN
Basin



S E N I O R S

SENIORS

JANE LUTZKE
Chugwater

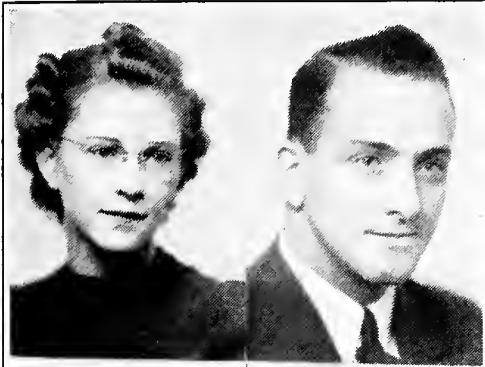

KENNETH MARTIN
Johnstown, Pennsylvania



ROBERT MCBRIDE
Buffalo

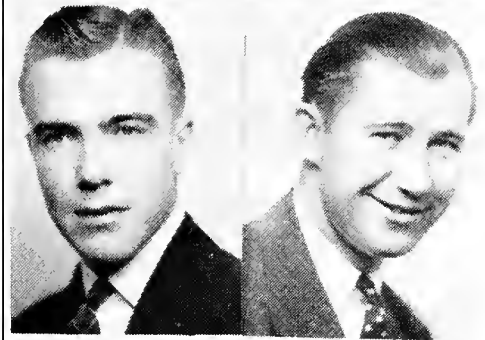

F. B. MAXON
Hanna

ROBERT MCCOLLOUGH
Laramie

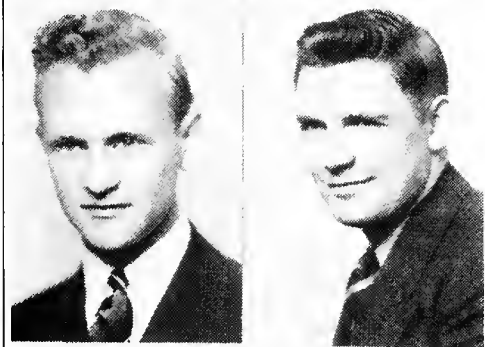

DONALD MILLER
Casper

LEE MCGEE
Harris, Missouri

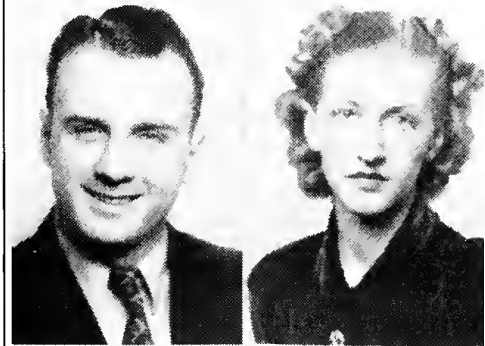

VIRGINIA MILLER
Rawlins

ROBERT MCGRAW
Cheyenne

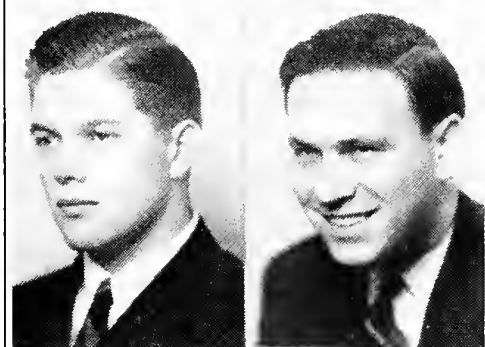

ROBERT MITCHELL
Casper

DONALD MCNEESE
Buffalo

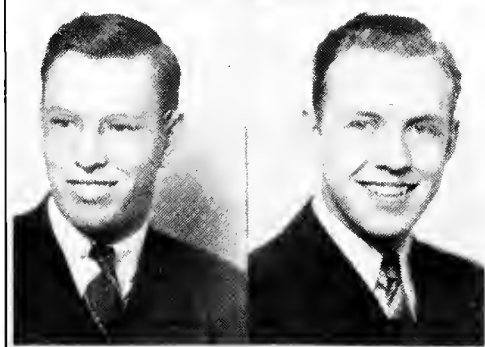

GORDON MITCHELL
Casper

DONALD MCNEIL
Rawlins

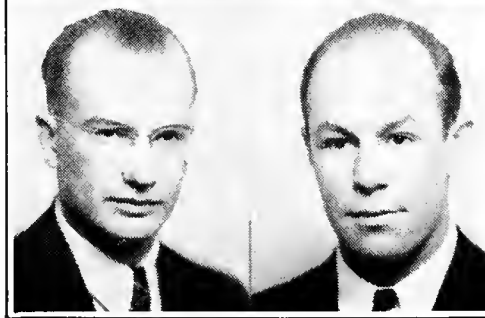

AUGUST MONCINI
Sheridan



PHYLISS MOODY
Laramie



MOSES PAUMER
Manderson



TOM MORGAN
Sunrise

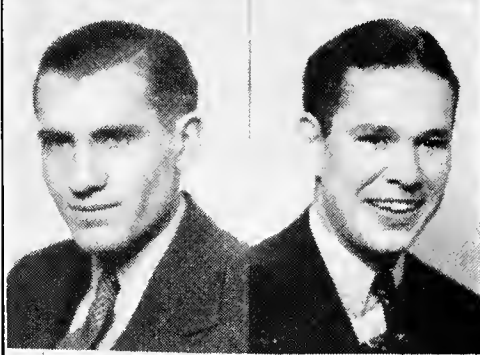

LAWRENCE PARKER
Hyattville

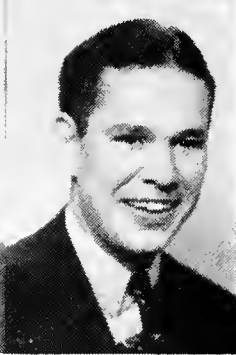

RICHARD MULLENS
Pocatello, Idaho

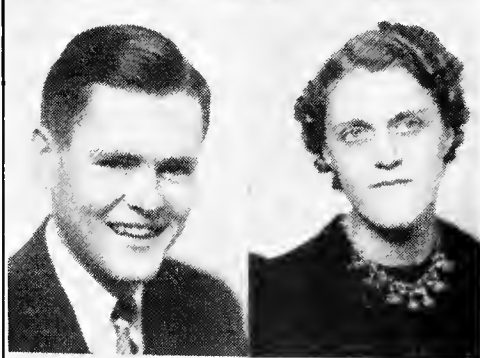

JESSIE PARKS
Gillette



BETTE NEUMAN
Casper

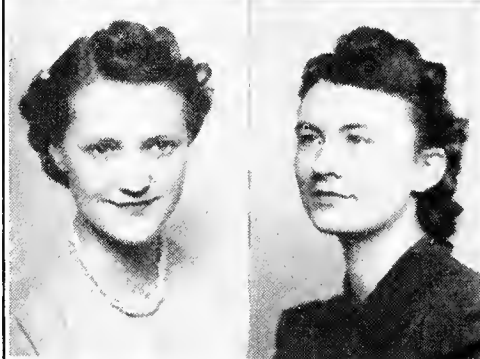

MAUREEN PATTERSON
Sulphur, South Dakota



MARVIN NEIDERJOHN
Laramie

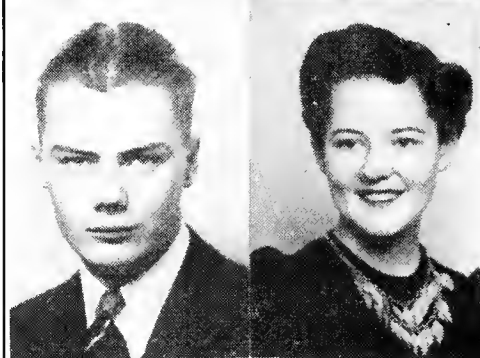

MADALEINE PEBERDY
Laramie



JOY NELSON
Laramie

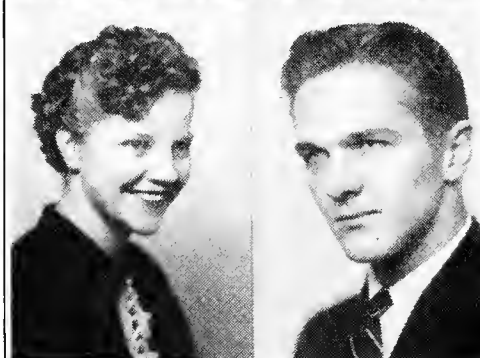

ROBERT PEEL
Casper



JEANNE NEWTON
Cody

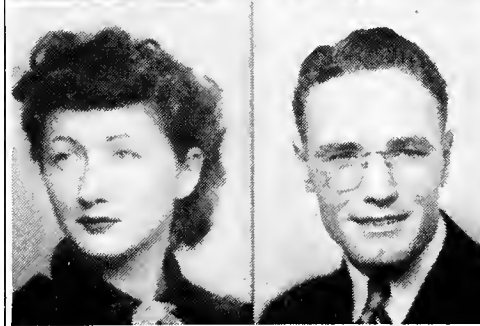

DEAN PENCE
Wheatland



SENIORS

SENIORS

ELMER RAUNIO
Superior

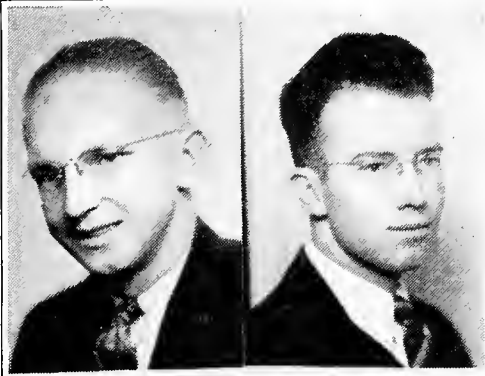

PAUL PHILLIPS
Powell



RAYMOND PIERSON
Laramie

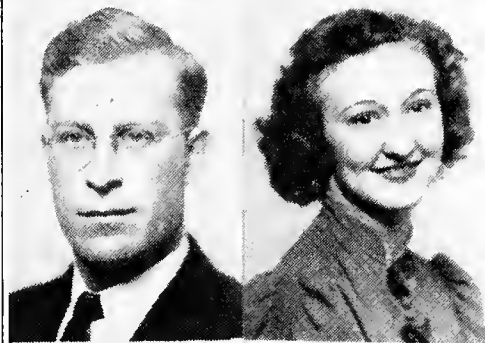

MAXINE REED
Cheyenne

ERMA PLATT
Encampment



WYOMA RIETVELD
Clearmont

JANET PORTZ
Riverton

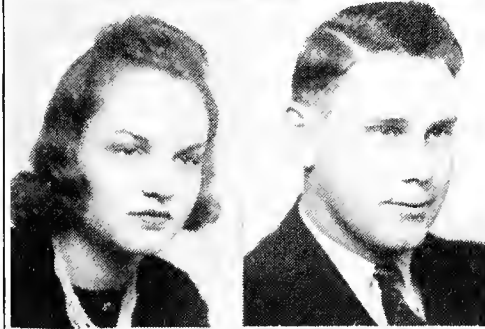

LYLE ROSEBERRY
Wheatland

ROBERT POTTS
West Orange, New Jersey

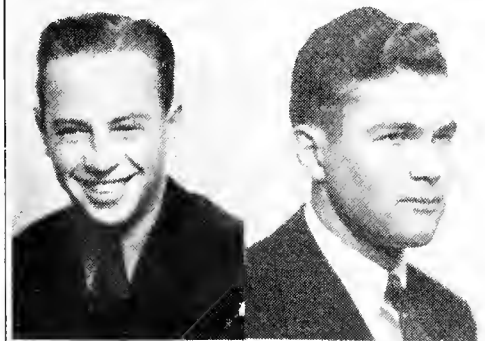

PAUL ROURKE
Gillette

HAYDEN PRICE
Riverside, California

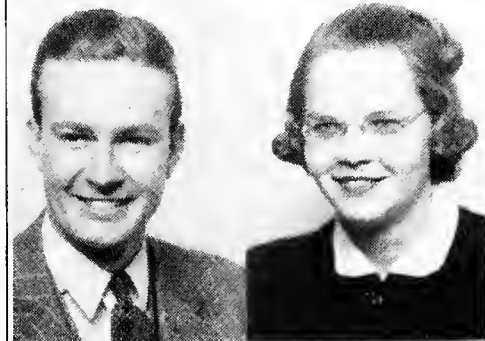

JANE RUNGE
Elgin, Illinois

RUDY RASMUSSEN
Laramie

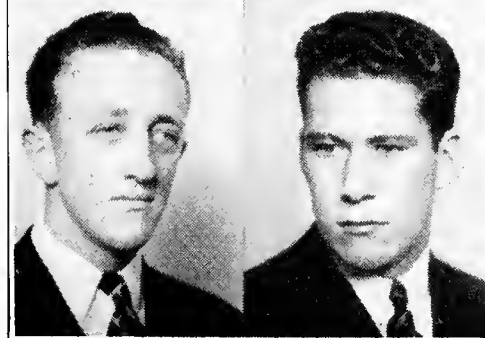

FRANK SEARS
Kemmerer

ROBERT SEIPT
Riverton

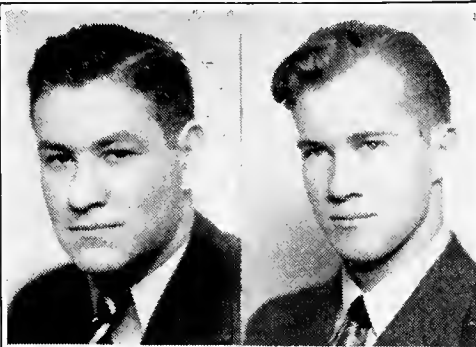

WAYNE SMITH
Cheyenne

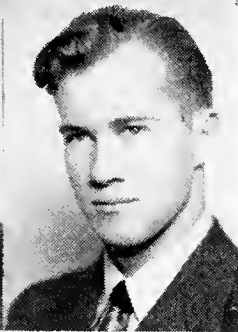

ELMER SHAW
Blackfoot, Idaho



BETTY JANE SPAHR
Trinidad, Colorado



BESSIE SHIPPEN
Midwest



DOROTHY RAE SPEAS
Casper



VIRGINIA SMART
Laramie



MARJORIE SPICER
Casper



CHARLES SMITH
Carpenter



ELOISE SPROWELL
Rock Springs



JAMES P. SMITH
Hanna



WILLIAM STEFFEN
Sheridan



LAOEL B. SMITH
Laramie



JOHN STOPKA
Sheridan

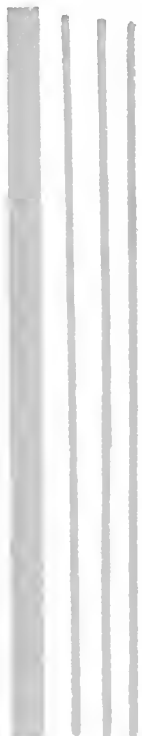
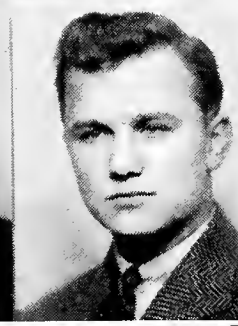

SENIORS

SENIORS

NELLIE MAE STUKA
Acme



DESSA TIPPETTS
Lovell



KENNETH STURMAN
Lusk

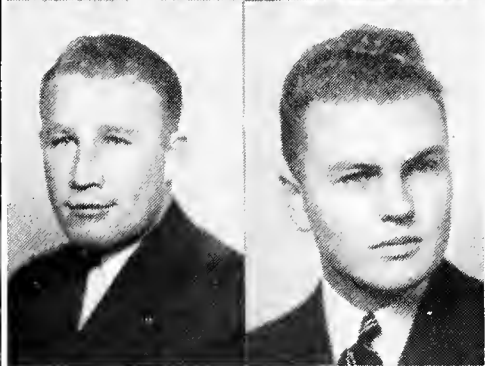

GORDON TOBIN
Sidney, Nebraska

PAT SULLIVAN
Laramie

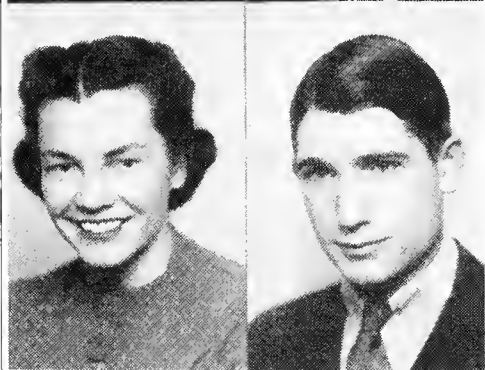

GEORGE TRESLER
Eden

FAROLD THOMPSON
Buffalo

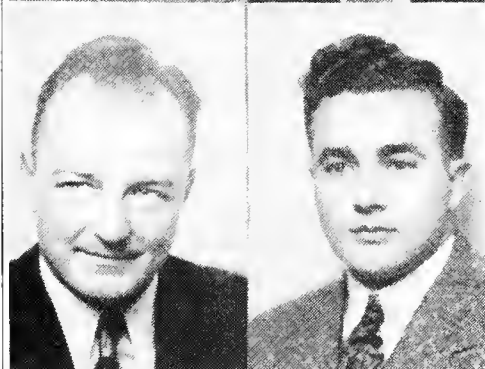

ROBERT TROWE
Casper

KEITH THOMSON
Laramie



BLANCHE VAN WAGENEN
Basin

MORRIS THORLEY
Otto

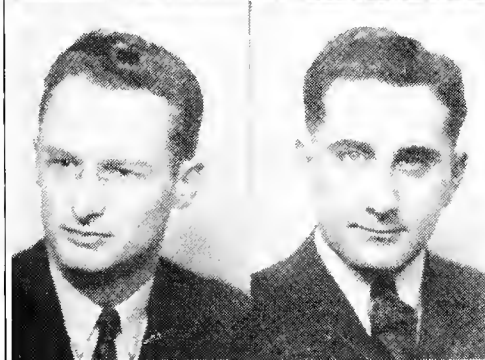

GEORGE VERONDA
Rock Springs

DON WALLER
La Jolla, California

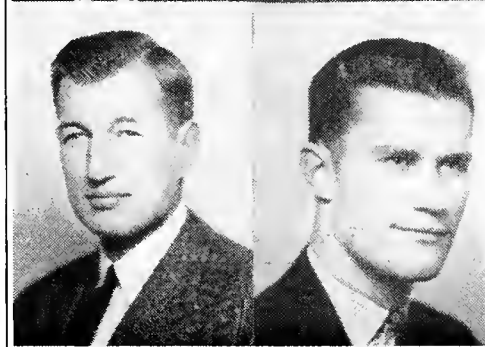

VOLNEY TIDBALL
Laramie

CAROL WATERS
Parco



OLIVE WILLIAMS
Laramie



CAROLINE WEBSTER
Douglas



NADINE WILSON
Casper



GEORGE WIENBARG
Cheyenne

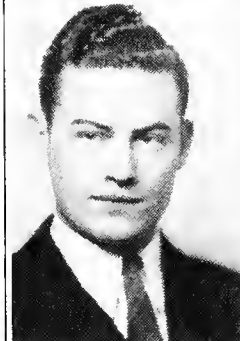

EVELYN WINBORNE
Parco



LLOYD WHITE
Meriden, Kansas



RICHARD WINGER
Jackson



LOUISE WHITE
Laramie



KENNETH WINTER
Laramie



BARBARA WILLIAMS
Evanston



JOHN WINTERHOLLER
Lovell

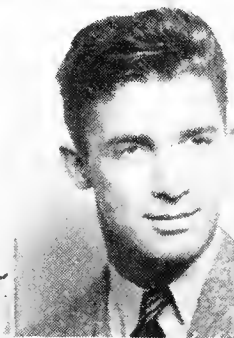

EDITH WILLIAMS
Tie Siding



A. W. WOLZMUTH
Spearfish, South Dakota



SENIORS

SENIORS

ROBERT WOODS
Lingle

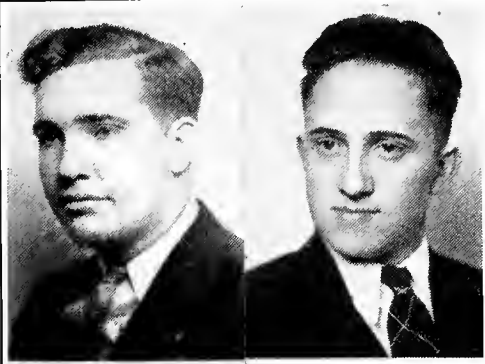

EUGENE ZIMMERMAN
Buffalo



KEITH YOUNG
Buffalo

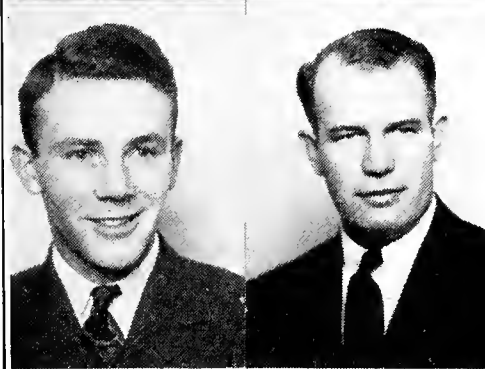

WILBUR YOUNG
Chugwater

W. R. ANDERSON
Grand Island, Nebraska

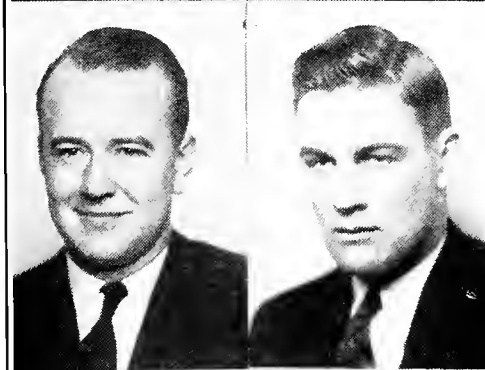

FRED McCULLOUGH
Lance Creek

JESSIE BAKER
Moorcroft



JANE CLARK
Edgemont, South Dakota

MARVIN BEVER
Torrington

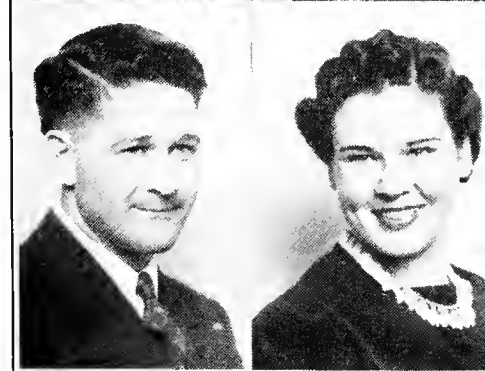

PAULINE ESKEW
Douglas

JOE BLACK
Sheridan

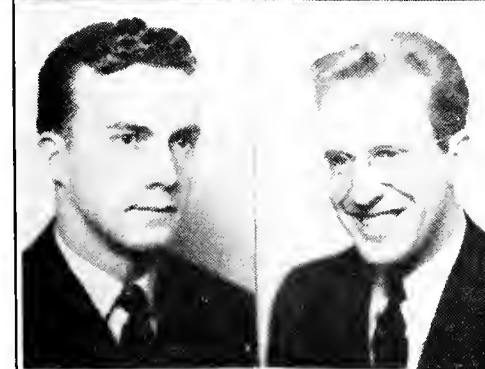

GARTH KENNINGTON
Afton

VIRGINIA BOVEE
Deaver

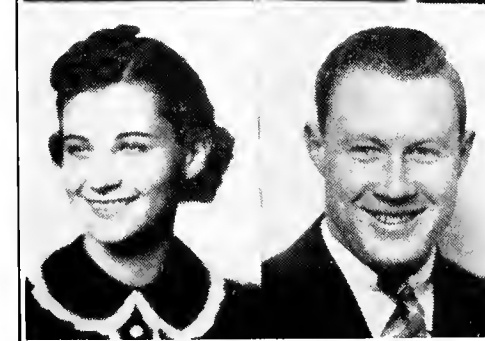

ELROY LEWIS
Cowley

IRMA FERN LOGAN
Bismarck, South Dakota



RODNEY PREATOR
Burlington



PETE MELONK
Laramie



ROBERT ROSE
Casper



SHIRLEY MOON
Burlington



JEAN TERWILLIGER
Encampment



RILEY PREATOR
Burlington



FLORENCE WARD
Kansas City, Missouri



S E N I O R S



THE JUNIORS



That the Junior Class has plenty of feminine charm in its ranks is demonstrated in the above picture which shows the queen of the Junior Prom, Miss Charlotte Spurlock (center), and her two attendants, Miss Dorothy Geisler (left) and Miss Lois Sturtevant. According to President Mullens, the boys in the class were a "good bunch of fellows, too."

OFFICERS

[Photos on opposite page]

GLENN MULLENS
President

FLOYD GORRELL
Vice President

DOROTHY GEISLER
Secretary

FRANCES BARROWS
Treasurer



J U N I O R S

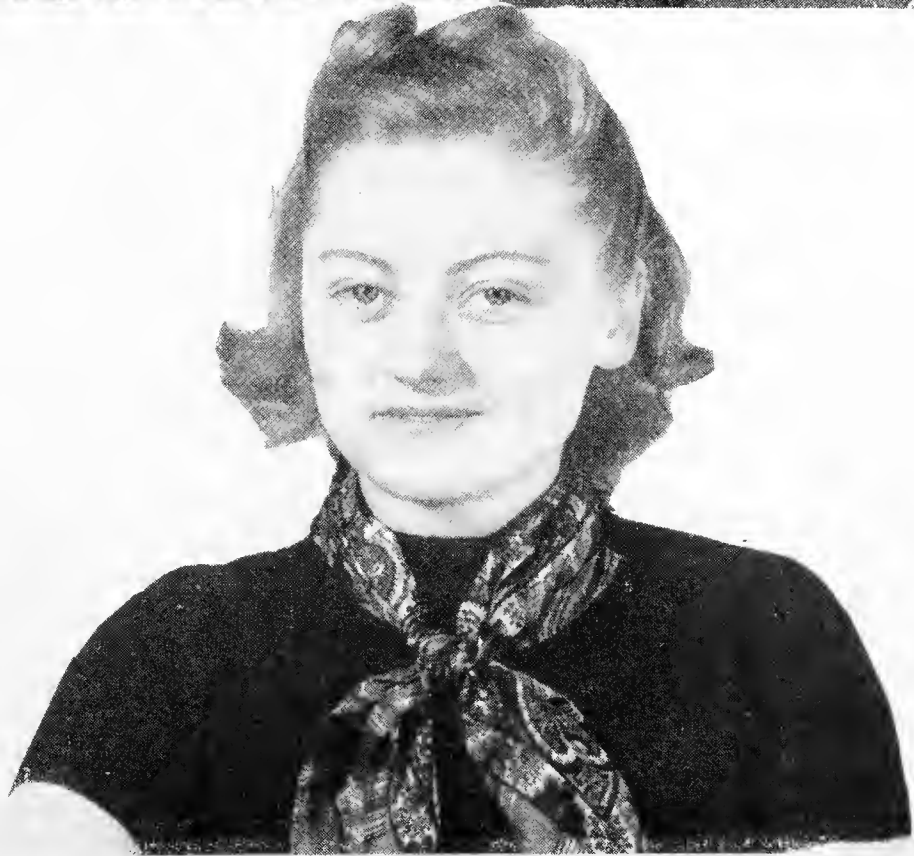

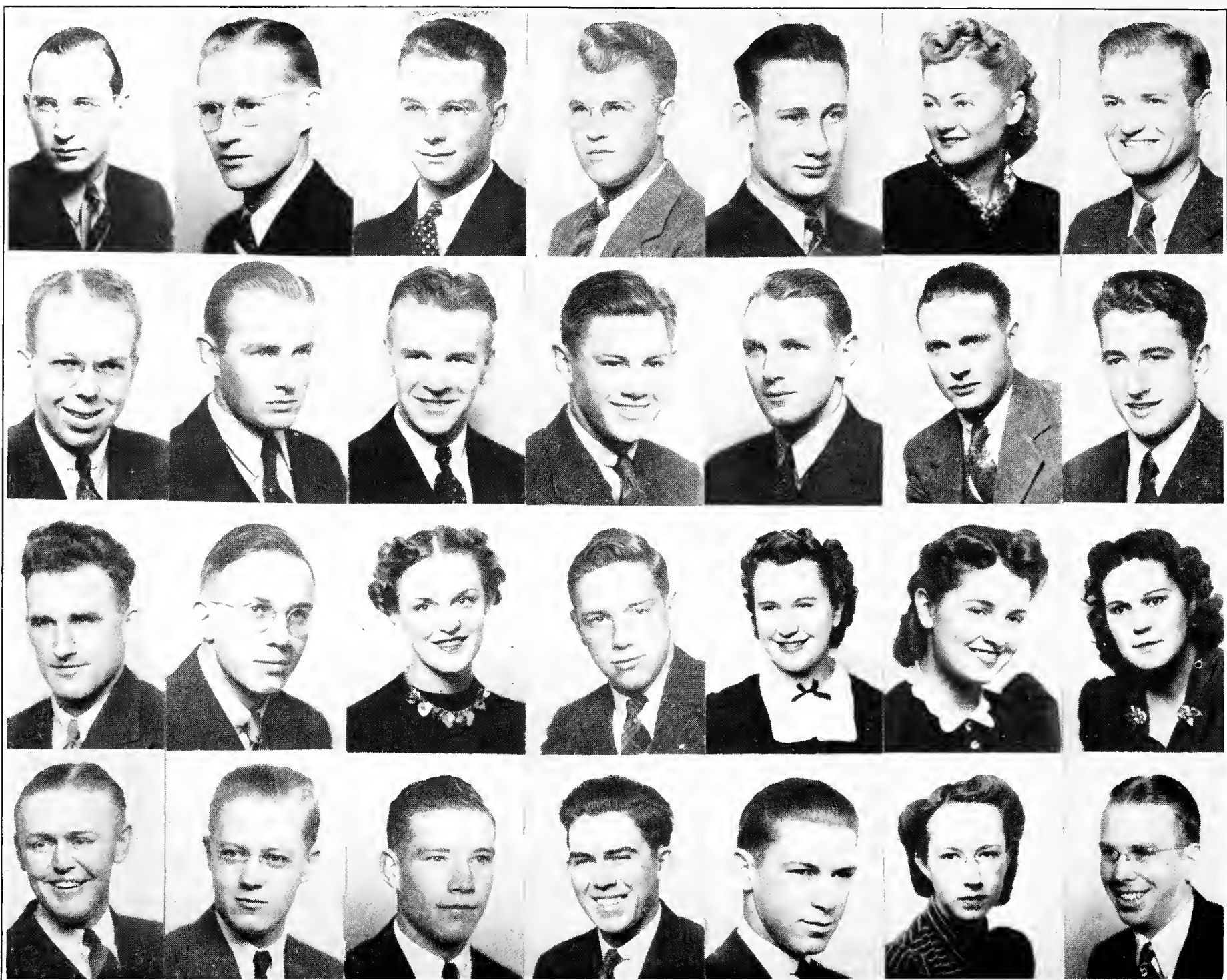

Top row: Stanley Abrahamson, Warren Abrahamson, William Ausmus, Winton Ayars, Richard Barnard, Francis Barrows, Raymond Barrett.

Second row: George Barton, Wilbur Bearce, Ray Berryman, Glen Best, Jack Biggane, Floyd Blunt, Edward Bowers.

Third row: Gordon Brandt, Leland Brokaw, Barbara Brooks, Robert Bunning, June Call, Betty Callaghan, Aleen Canning.

Bottom row: Howard Carroll, Russell Cash, Thurman Chase, Earl Christensen, John Christensen, Catherine Christian, James Church.



JUNIORS

J U N I O R S



Top row: Ellen Clarenbach, Eleanor Clark, LeRoy Clarkson, Carroll Clement, Gale Cleven, Dorothy Costin, Anne Covert.

Second row: Marion Craig, Charles Christensen, Mary Curry, Don Darden, Bonnie Jean Davis, Evelyn Davis, Vita Davidson.

Third row: Virginia DeGering, Paul Paustian, Ida Devlin, Walladine Dillon, Robert Dunbar, David Duncan, Gladys Dyson.

Bottom row: John Dykes, Ruth Eaton, Mary Lu Echeverre, Arthur Edwards, Raymond Embree, Marcile Evans, Betty Fath.

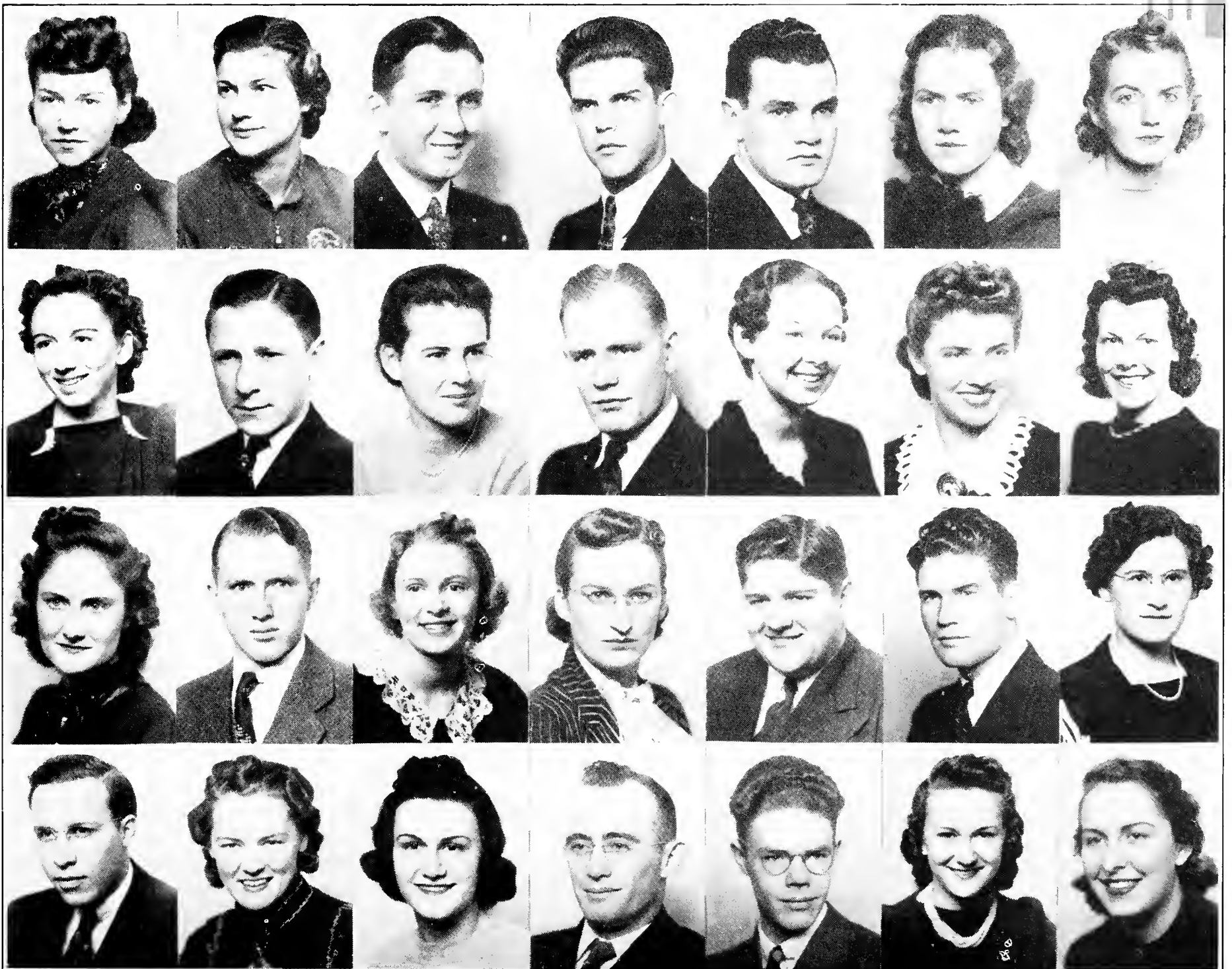

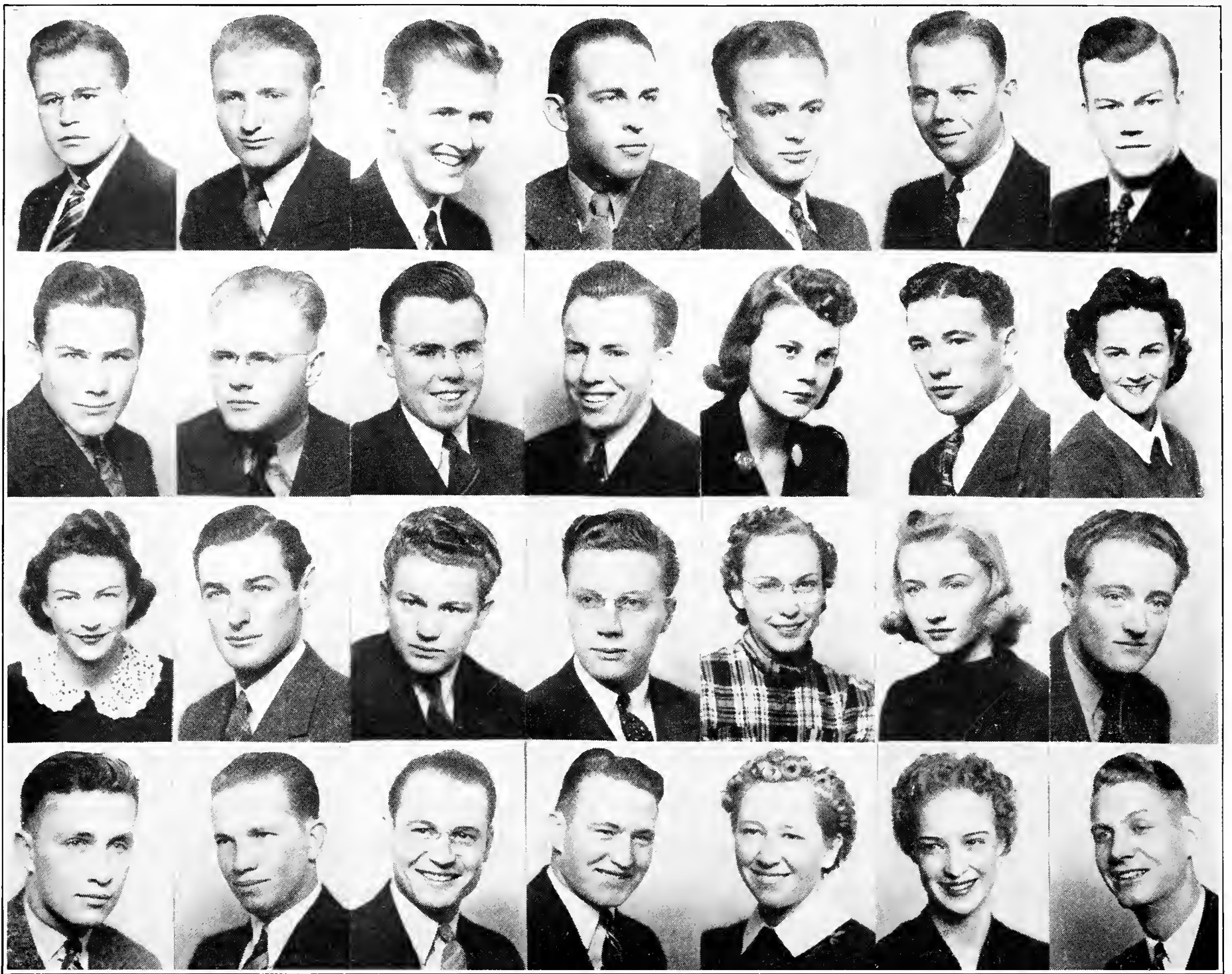

Top row: Bill Felton, Victor Fillin, Dwight Fisher, Donald Floan, Oliver Frey, Fred Frosheiser, Ralph Fuhrmeister.

Second row: Leonard Fuller, Gray Gammons, Donald Garber, Miles Garber, Dorothy Geisler, Frank Genetti, Caroline Gill.

Third row: Mary Gill, Eugene Godfrey, Floyd Gorrell, Rowland Graham, Lorraine Green, Eulalia Griffith, Roger Guild.

Bottom row: Joe Guild, Hubert Haas, Arthur Hakert, Blair Hale, Norma Hale, Louise Hamilton, Clifford Hanson.



JUNIORS

JUNIOR S



Top row: Clarence Harlin, Fred Hart, Charles Hartung, Max Hassell, William Heagney, Richard Helm, Harriet Howser.

Second row: Janice Hunt, Maxyne Hylton, Bill Jernigan, Ester Johansson, Lloyd Johnson, Louise Johnson, Robert S. Johnson.

Third row: Steve Kyne, Goldie Kopisch, Frank Knight, George Kirk, T. L. Kirby, Harold Kester, Karl Kerback.

Bottom row: Robert Kearney, Philip Kearney, Lillie Marie Larsen, Vivian La Salle, Joey Leas, Dae Le Bar, Beth Lee.

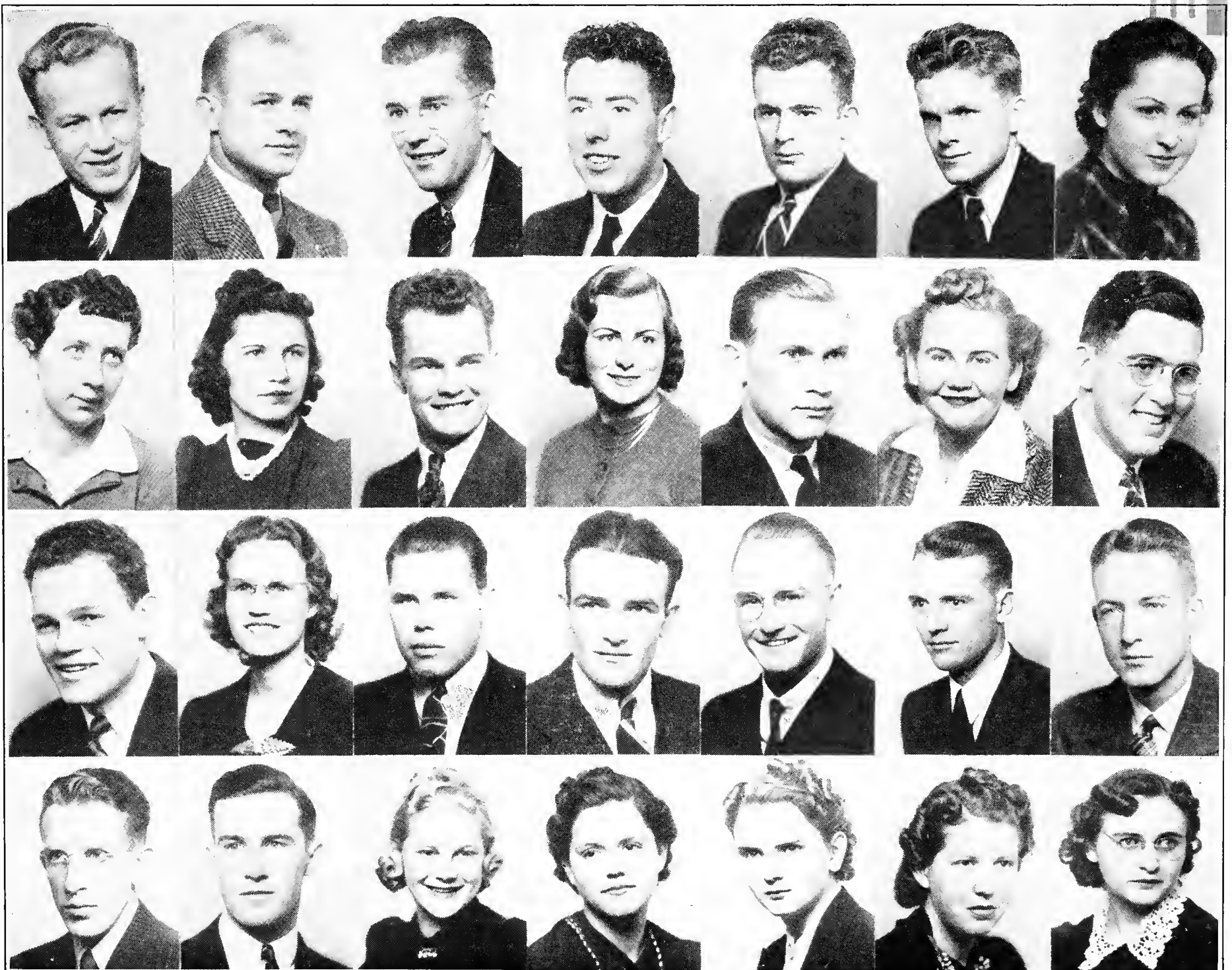

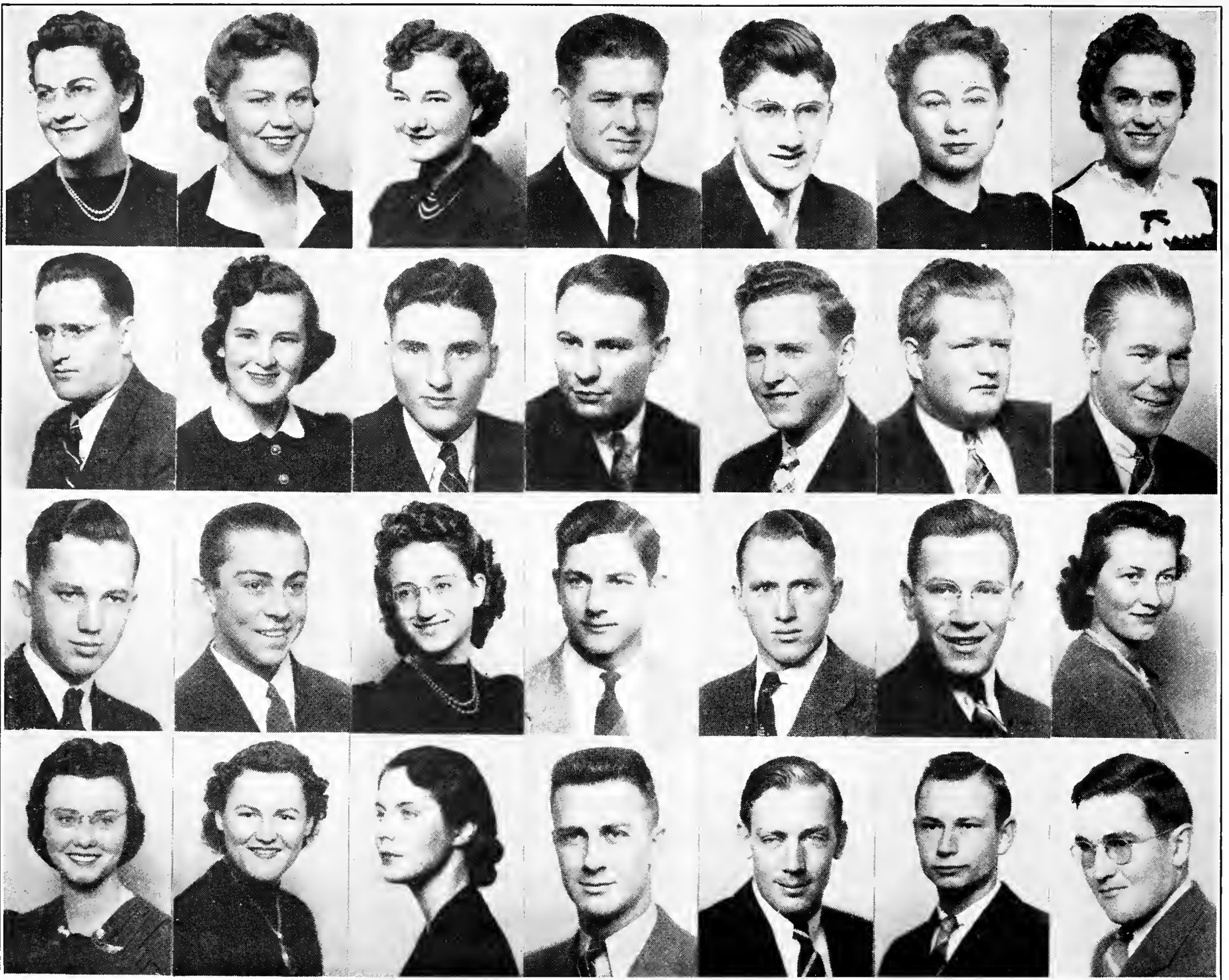

Top row: Margarite Lee, Veloy Lewis, Arlene Lloyd, Jack Lowry, Tom Manatos, Jeanne Marlatt, Julia Massie.

Second row: Ken Massie, Mary Ellen Maxam, Robert Miller, Lucien Moncini, Glen Mullens, James Mullin, Norman Nelson.

Third row: James Neiderjohn, Charles Nissen, Edith Parker, John Patterson, Paul Paustian, Victor Perkovich, Doris Peterson.

Bottom row: Dorothy Phillips, Margaret Price, Caroline Pritchard, Tom Procter, Keith Angwin, John Clark, Joe Kauffman.



J U N I O R S

JUNIO RS



Top row: Stu Quealy, Robert Rebbe, John Redman, Bonnie Jean Reymore, John Richardson, R. V. Robertson, Bill Robertson.

Second row: Nadine Rabe, Ruth Robison, Marian Rockafeld, Curtis Rochelle, Dale Roysden, Kathleen Russell, Earl Sandbak.

Third row: Stella Sandell, Howard Saunders, Richard Savaresy, Guy Shawver, Lee Shrum, James Simvoulakis, Helen Sisk.

Bottom row: Joe Slade, Wallace Smith, W. A. Smith, Billie Lu Soward, Elmer Sproul, Charlotte Spurlock, Joy Stafford.



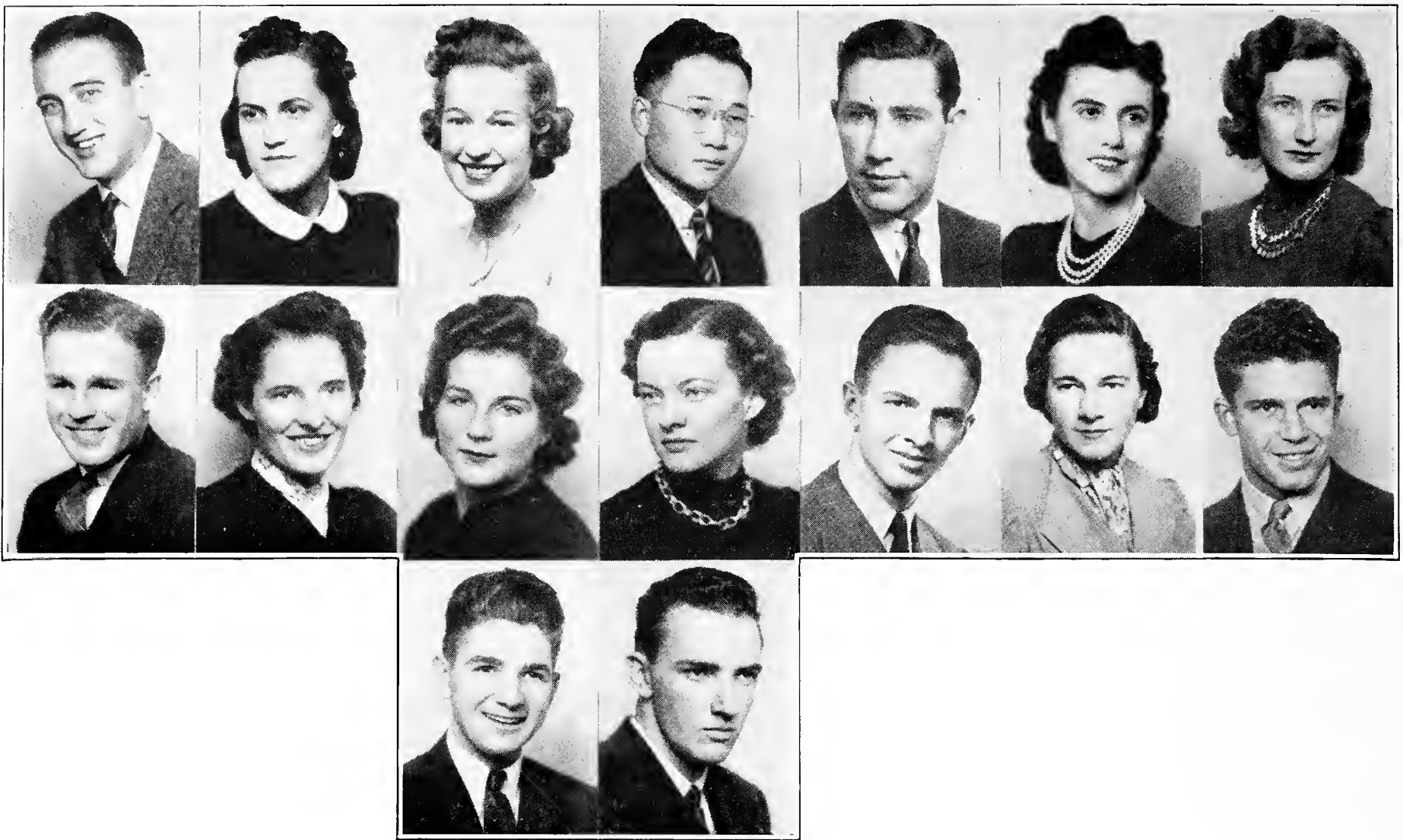

Top row: Charles Starr, Mildred Stroud, Lois Sturtevant, Toshiro Suyematsu, Louis Taubert, Barbara Thompson, Eleanor Thompson.

Second row: Lloyd Thompson, Kathryn Thorley, Jo Ellen Trusheim, Kay Warner, Ernest Wilkerson, Nola Williams, Phil Winterholler.

Bottom row: Willard Youtz, Harold Zoller.



JUNIORS



THE SOPHOMORES

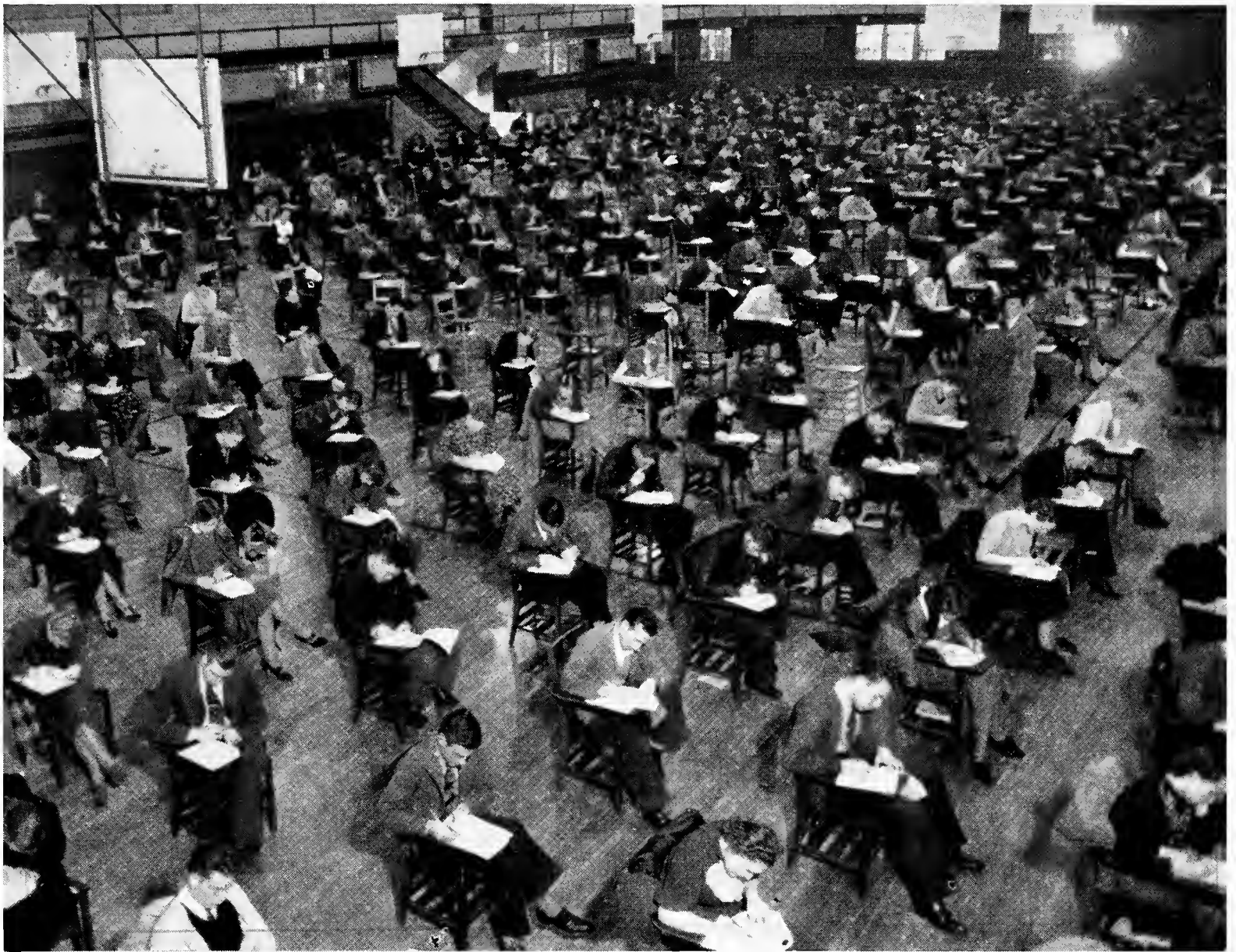

The Sophomores will be with us for a long time yet and will have plenty of chances to take part in little scenes like the one above, final examinations in the gym. The class, one of the strongest on the campus, aided materially in athletics, the basketball team being composed of three or four starting Sophomores. Socially, the class sponsored the successful "Powder River Ball." With these, and many other accomplishments already to their credit, we are sure of even better years to come.

OFFICERS

[Photos on opposite page]

BILL SHUTTS
President

SAM ALLEN
Vice President

BETTY MEYERS
Secretary

PAULINE CLAVER
Treasurer



SOPHOMORES

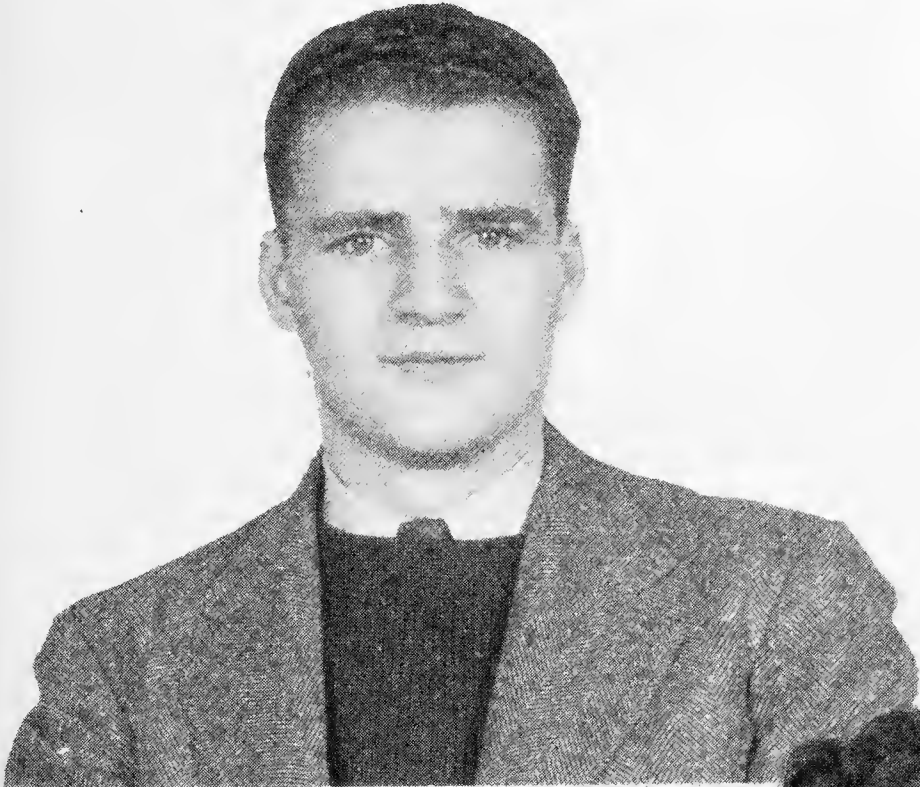

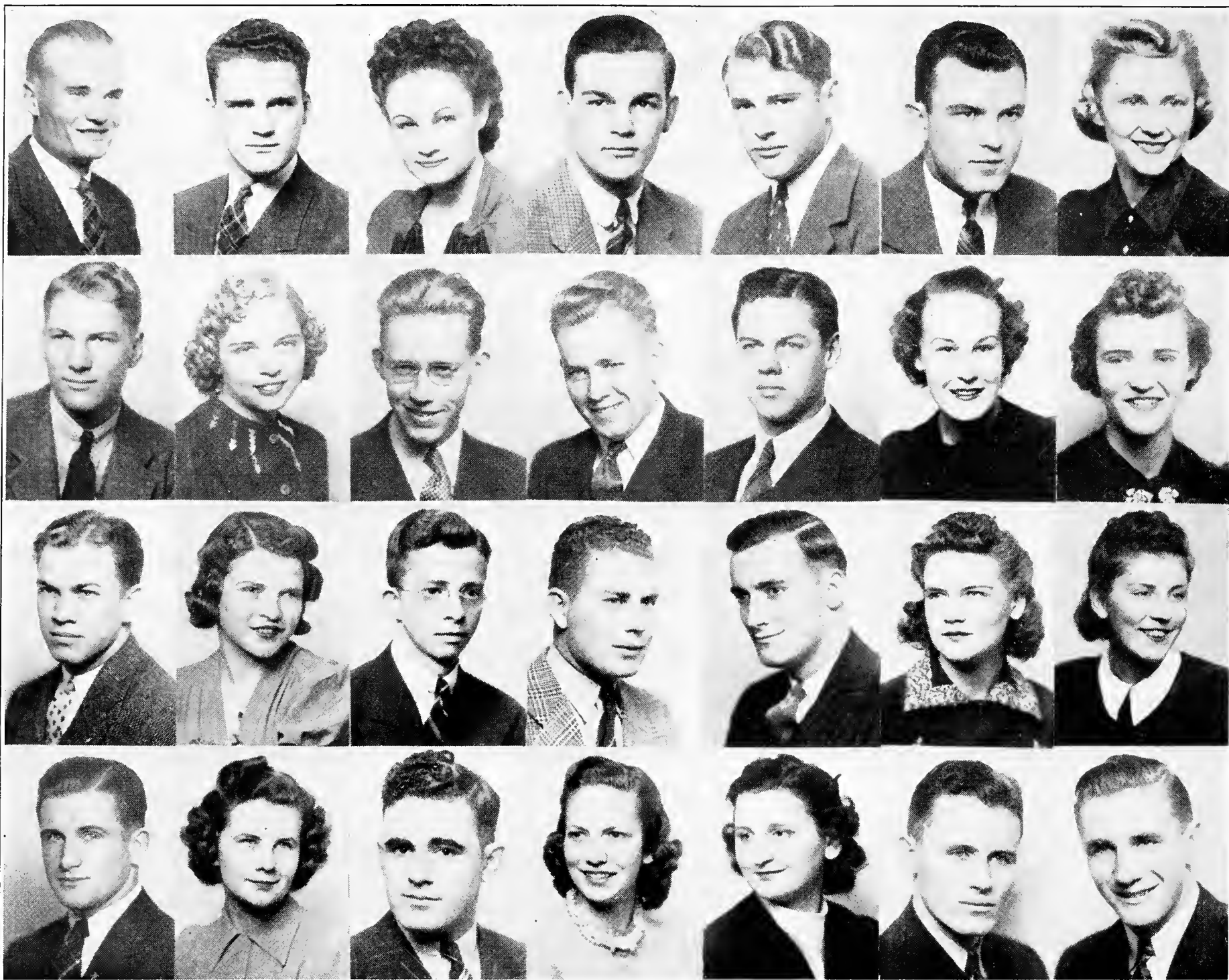

Top row: Gus Albert, Sam Allen, Ihla Albert, Robert Ames, Jack Amberson, Edward Amschel, Audrae Anderson.

Second row: Jack Anderson, Betty Anderson, Laurens Anderson, William Bagley, Dwight Bailey, Barbara Bakes, Eula Mae Baldrige.

Third row: Seth Banks, Rose Banner, Christy Bantz, Williard Barker, Steve Barna, Virginia Barry, Reba Baxter.

Bottom row: Melvin Baldwin, Shirley Beeson, Julius Begonia, Barbara Beltz, Elsie Benes, Del Bentley, Walt Bentley.



SOPHOMORES

SOPHOMORES



Top row: Vivian Berkshire, John Binder, Floyd Bishop, Mildred Bohmont, Mildred Brandon, Robert Brettell, Patty Bremerman.

Second row: Carl Brookey, Mary Brown, Valene Brown, Thomas Bryant, Grace Bucina, Norma Buckles, Gail Bullock.

Third row: Beth Bumpas, Herman Bunn, Frazier Burback, Orrin Burwell, Richard Bussart, Max Call, Norma Call.

Bottom row: Charles Carson, Kathleen Carter, Ernest Casey, Doyle Child, Irene Churchfield, James Clare, Pauline Claver.

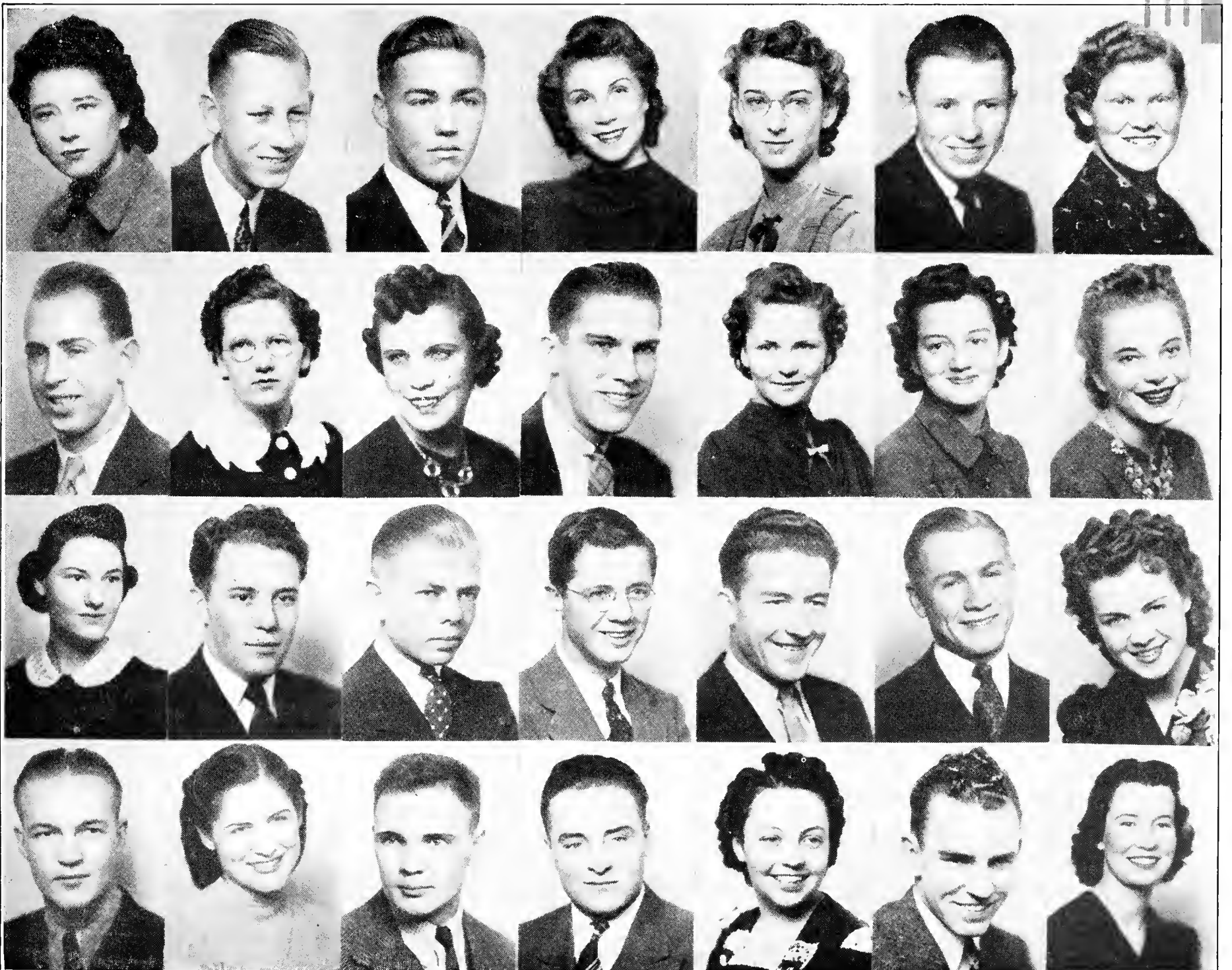



Top row: Robertson Coe, Anna Collett, Russell Combs, Josephine Connelly, Elizabeth Cooke, George Cooke, Frank Crane.

Second row: Bernard Cronin, Charles Crowley, Elna Dalquist, Nels Dalquist, Marian Davis, Nathalie Davis, Esther De Gering.

Third row: Rita Diamond, Duard Dilday, Paul Drake, Jean Ann Dunn, Louis Dunningan, Verne Ekstrom, Betty Emmons.

Bottom row: Shirley England, Joan Engle, Arthur Erickson, Maryalice Ernwine, Joe Evans, Ermon Farr, Francis Fillerup.



S O P H O M O R E S

SOPHOMORES



Top row: Chris Fink, Graham Flagg, Donna Jean Foote, Tom Francis, Elizabeth Frazer, Jennie Frolich, Bernice Gardner.

Second row: Wallace Gardner, Chester Garrett, Elmer Garrett, James Garrett, Virginia Gibbs, Jessie Gill, Dale Gladstone.

Third row: Betty Gleason, Robert Gawthrop, Roberts Graham, Dorothy Gnam, Lucille Grapes, Leroy Grapes, James Gregory.

Bottom row: Gerald Gwinn, Georgina Haddenhorst, Jane Hadsell, Arnold Hageman, Willard Hale, James Hamstreet, Edward Harboe.

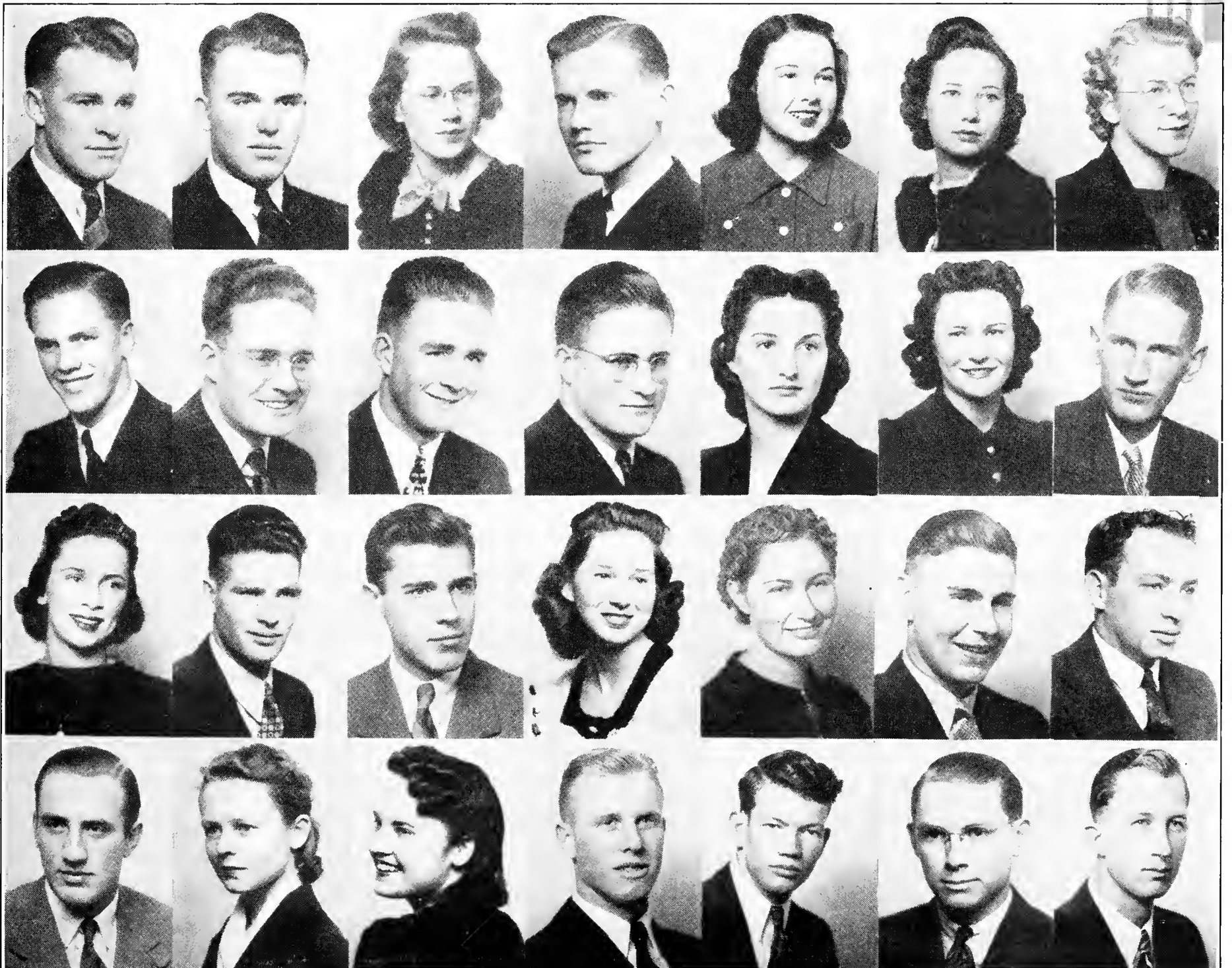

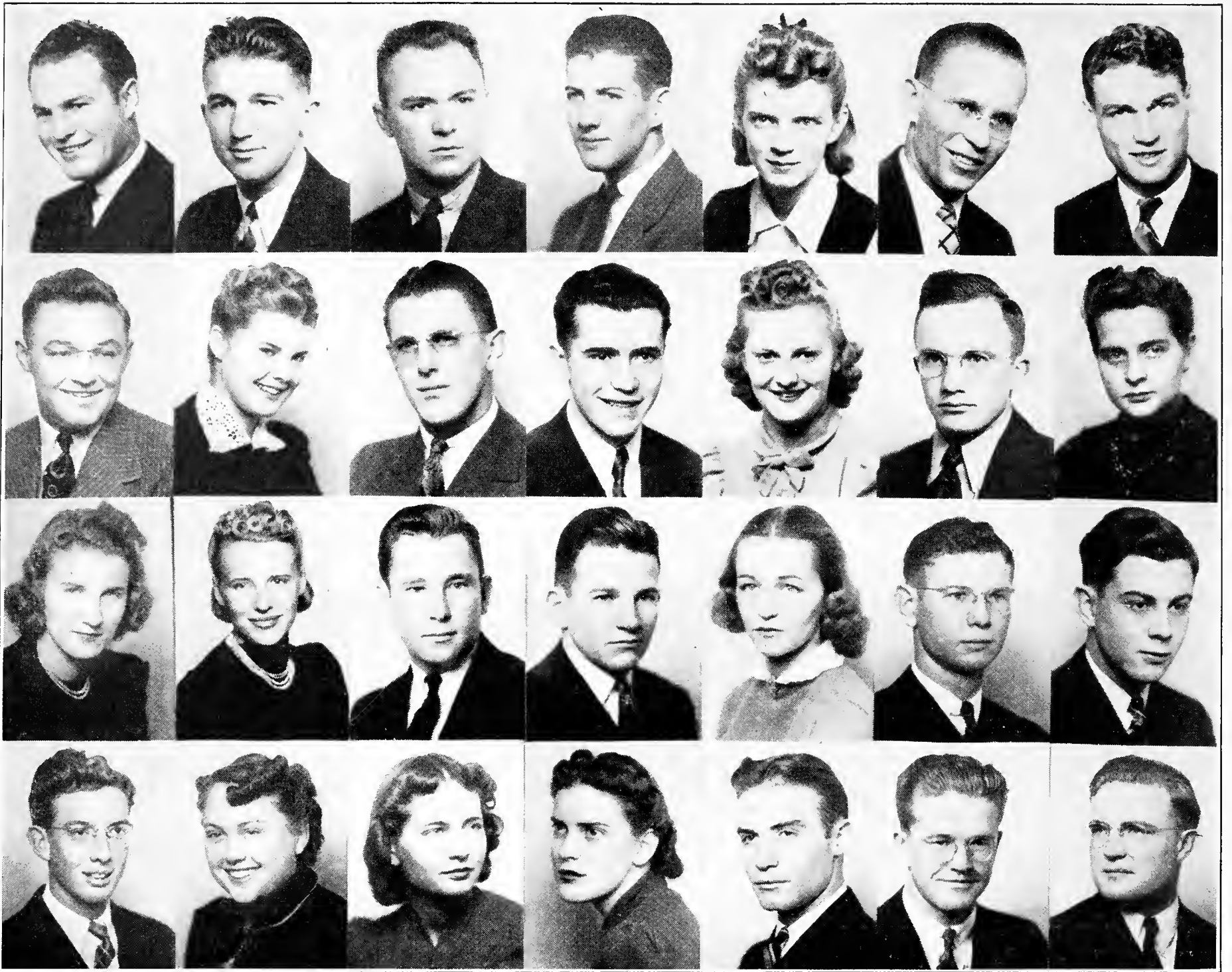

Top row: Lael Harrison, Elmer Hartman, Glenn Harvey, Hugh Heathman, Anna Beth Hegewald, Ernest Hekkanen, William Hendry.

Second row: Wayne Henry, Sally Hill, T. P. Hill, Bill Himmelrich, Elinor Hitchcock, George Hoffman, Alleen Holbrook.

Third row: Virginia Holliday, Ethel Hollis, Jerry Hollon, James Halloran, Dorothy Holmes, Graham Hood, DeWaine Hoopman.

Bottom row: Don Hull, Betty Lou Hunley, Janet Husted, Doris Hutchison, Roy Inman, Claude Isenberger, Gilbert James.



SOPHOMORES

SOPHOMORES



Top row: Royden James, Royal Jensen, Vora Jepson, Della Johnson, Isabell Johnson, Helen Johnston, Jo Johnston.

Second row: Betty Jane Jones, Ted Jones, Richard Kuwabara, Joe Kurtz, Anthony Koren, Jay Knowlton, Betty Kirkpatrick.

Third row: Kenneth Kirkbride, Robert Kennedy, Billie Kennedy, James Kelly, Mary Jane Kurtz, Wendell Lack, Leona Lamb.

Bottom row: Tom Lamb, Frank Larrabaster, Louis La Salle, Doris Laughlin, Amy Lawrence, Josephine Laycock, Richard Leavitt.

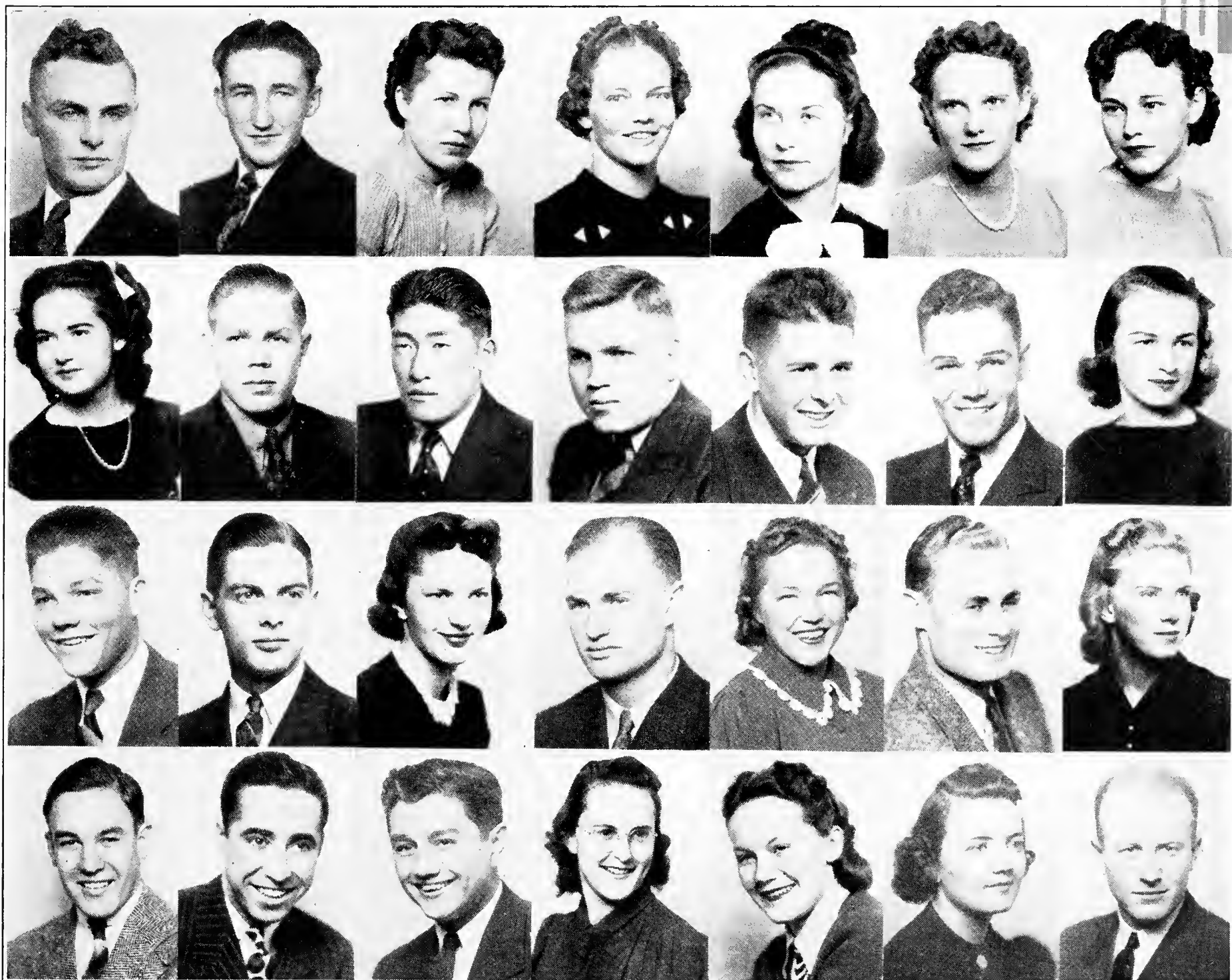

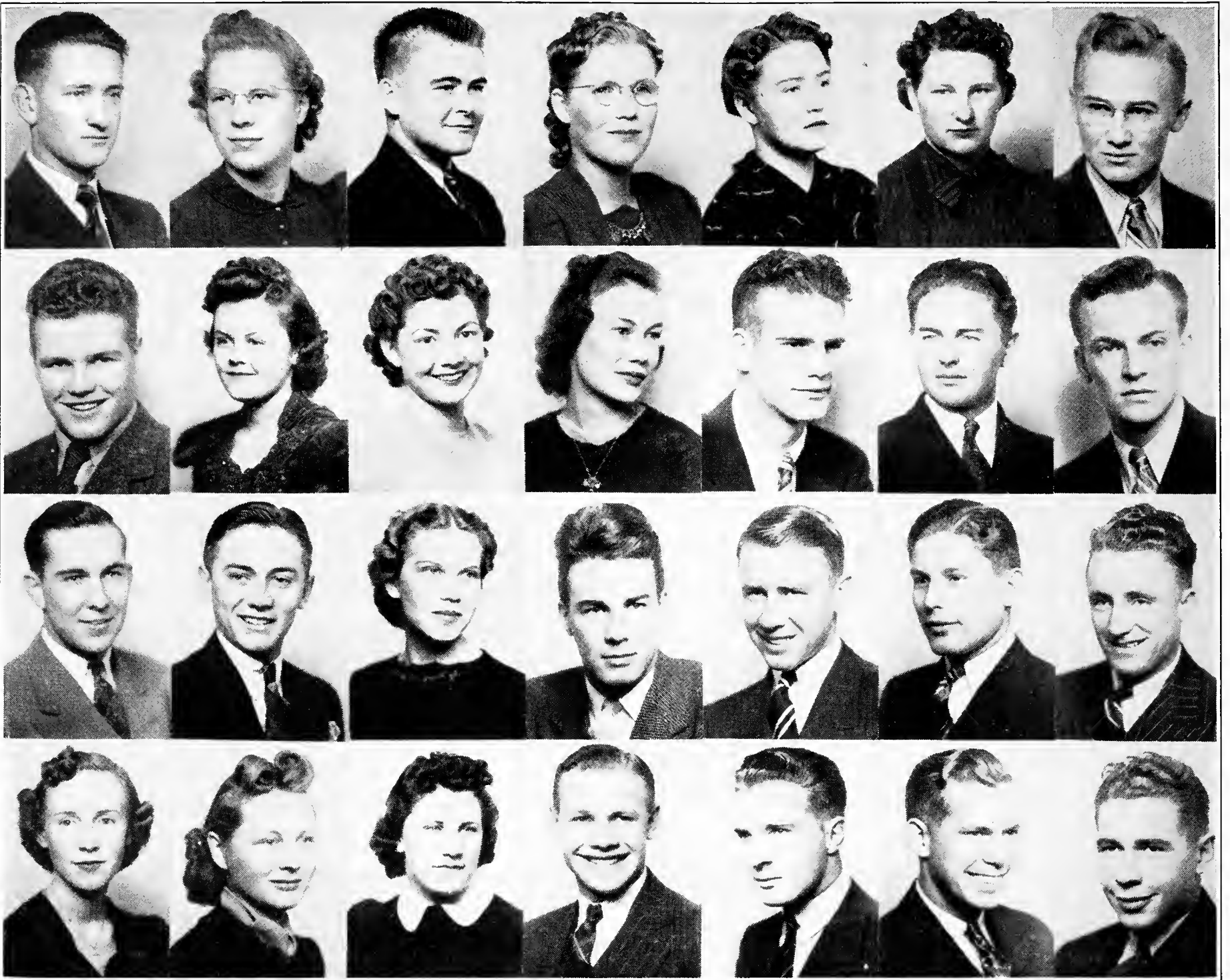

Top row: Carwin Linford, Mary Lush, Sam McBride, Mary McBeath, Evelyn McCalla, Marian McCleary, Marion McDowell.

Second row: Win McGraw, Kathleen MacKay, Dorothy J. McKinney, Jane McMurry, Howard McNeil, Malcolm McPherson, Bill Mann.

Third row: Edwin Manning, Carl Marcus, Gertrude Maret, Stanley Marsh, Charles Martens, Al Martin, James Martin.

Bottom row: Billie Melchert, Dorothy Metzler, Betty Meyers, Robert Michaelsen, Frank Miller, Ralph Millett, Lee Miner.



SOPHOMORES

SOPHOMORES



Top row: Bernice Mitchell, Beryl Mitchell, Laura Moore, Fred Morgan, Harriette Morgan, Marguerite Mortensen, Mary Jane Mueller.

Second row: Bethel Muir, Charline Mullin, Lu Ada Murphy, Betty Nalls, Hubert Neal, Betty Negrotto, Barbara Nelson.

Third row: Jeanne Nelson, Maxine Nelson, Mildred Nelson, Jack Nisselius, John Noll, Lorene Nord, Lily Belle Nordstrom.

Bottom row: Philip Offenbacher, Virginia Orr, Helen Ostberg, Nancy Pearce, Molly Pecolar, Betty Peterson, Derald Peterson.



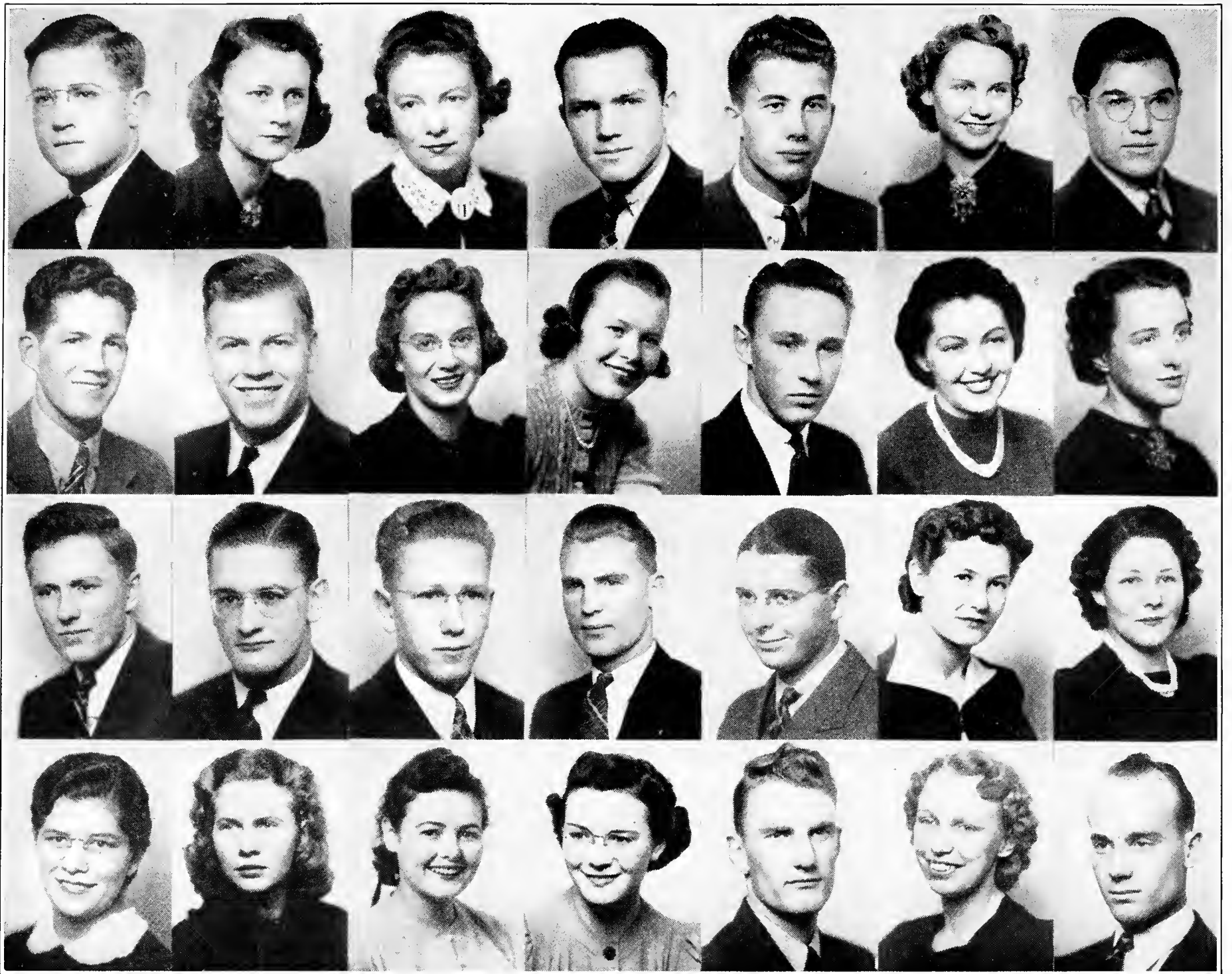

Top row: Elmer Peterson, Josephine Pheasant, Mary Ethel Phillips, Sam Phillips, Raymond Piret, Lena Jane Plambeck, Robert Potter.

Second row: George Post, Harold Price, Julianne Reed, Mary June Reed, Warren Richards, Eleanor Richardson, Margaret Richardson.

Third row: Grover Ries, Glen Roberts, Max Robinson, Dale Robison, Richard Roe, Maurine Rogers, Virginia Ross.

Bottom row: Mary Rotolo, Maxine Roukema, Sally Rouse, Clair Ruehle, Barton Sailors, Gertrude Salo, Adrian Sampeck.



SOPHOMORES

SOPHOMORES



Top row: Gene Sandro, Albert Scott, Mary Shepherd, Bill Shutts, Betty Sievers, Carl Sjoden, Bill Smart.

Second row: Carl Smith, Hustin Snesrud, Roy Snyder, John Sodergreen, Betty Sousley, Bernard Spielman, Jack Stafford.

Third row: Louise Starr, Clair Stevens, Jack Stout, Carl Svenson, Carl Swanson, Aletha Talmadge, Jimmy Thomas.

Bottom row: Marjorie Tidball, Beulah Tippetts, Mary Francis Tisdale, Peggy Tobin, Tomio Miyamoto, Jean Tonkin, Marjorie Treinen.



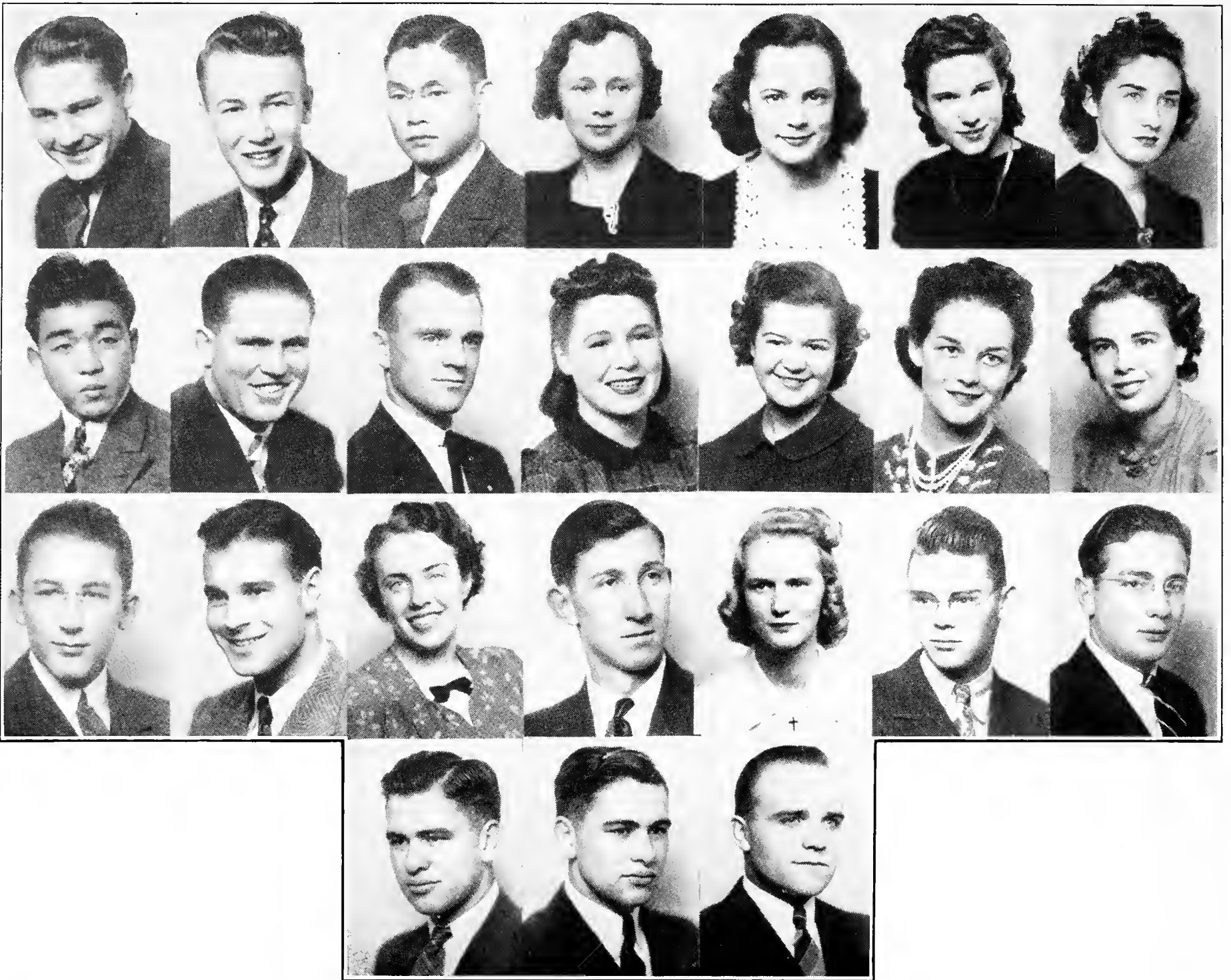

Top row: Harry Trollope, John Trotter, George Tsukichi, Evelyn Twidale, Jean Updegraff, Joan Vest, Janice Van Inwagen.

Second row: Henry Wakabayashi, Howard Watt, Guy Willison, Mabel Jean Willoughby, Mary M. Wilson, Melba Winigar, Helen Winter.

Third row: Bill Witherspoon, Ed Witzemberger, Louise Yancey, Edward Young, Doris Young, Elgin Young, Paul Zagaris.

Bottom row: Fred Ziegler, George Ziegler, John Zuttermeister.



SOPHOMORES



THE FRESHMEN



Most of the exuberant Freshmen who took part in the above scene are now practically sophisticated upper-classmen, and wouldn't even consider such rowdy tactics. However, they will have their chance to show their worth when next year's Freshman class challenges them to the traditional Freshman-Sophomore tug-o-war at the Peanut Pond. To them in this great and stirring venture, we offer our best wishes for success.

OFFICERS

[Photos on opposite page]

A. G. NOEL
President

WANDA PICKENS
Vice President

JO NELSON
Secretary

LUCILLE CHAMBERS
Treasurer



FRESHMEN



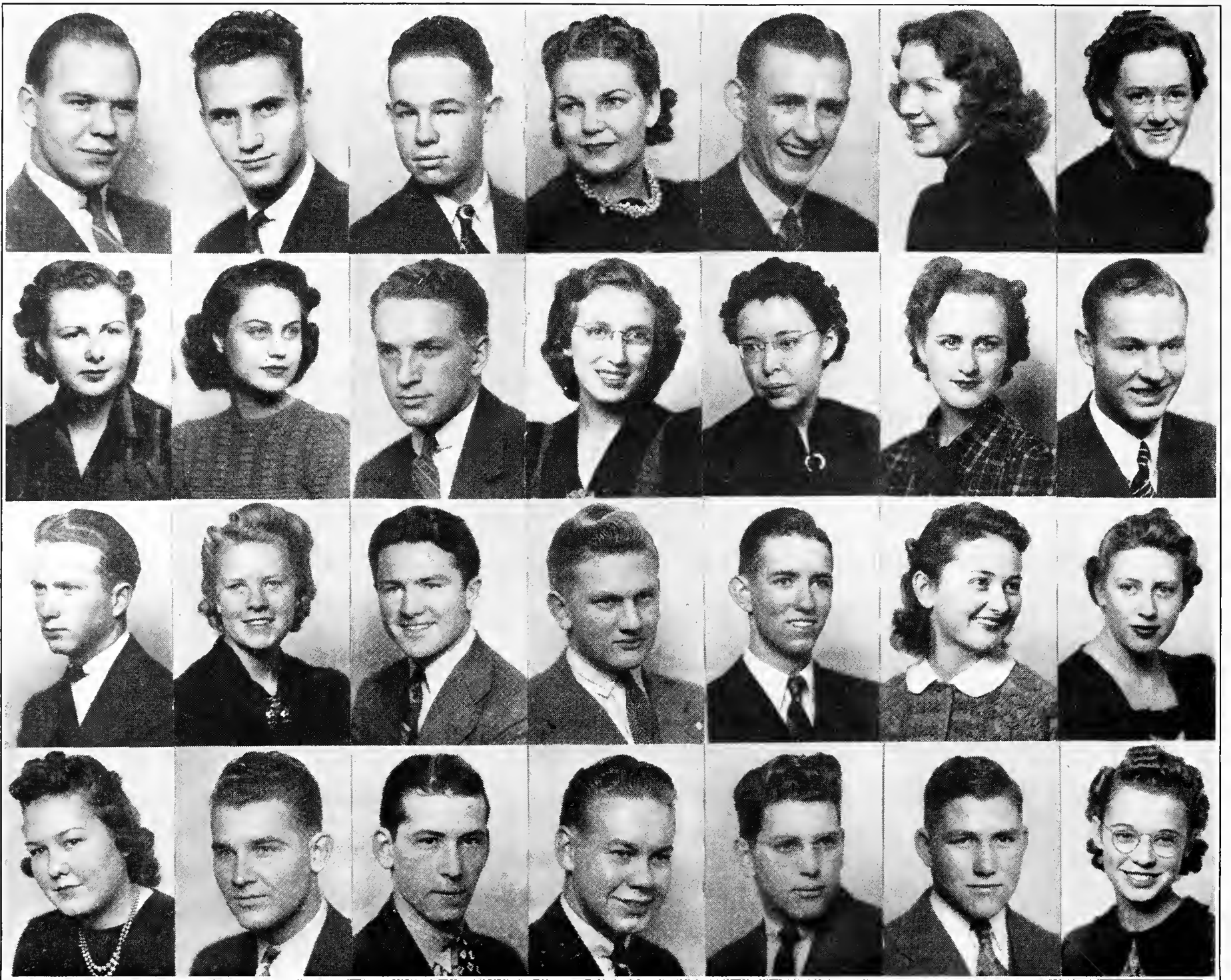

Top row: Warden Adams, Art Albright, Fritz Albert, Dorothy Allen, Bill Anda, M. Alice Anderson, Elvira Anderson.

Second row: Marie Anderson, Alice Anderson, Perry Andrews, Emma Anselmi, Margaret Archibald, Betty Arnold, Dave Arrivee.

Third row: Bob Atwell, Sarah Bagley, Russell Bailey, Don Ballhaus, David Baskett, Betty Baston, Virginia Beebe.

Bottom row: Betty Benell, Harry Benson, Ira Bergman, Allan Bergren, Louis Biondi, Kenneth Bird, June Blunck.



FRESHMEN

FRESHMEN



Top row: Jane Bon, Marion Bonta, Marian Booker, Lorrene Booth, Lee Barton, Lorene Bowen, Mary Bowen.

Second row: Doris Bower, Edgar Branch, Margaret Breeden, Annie Jean Brodie, Robert Brown, Roy Brown, Eleanor Jean Brown.

Third row: Elmer Brown, Miriam Brown, Betty Browning, Harry Bruce, Enid Brundage, Evelyn Bryant, James Buchanan.

Bottom row: Jack Bunning, Clem Burgner, Gene Burkett, Gertrude Burns, Harold Burton, Jane Burt, Clara Butler.

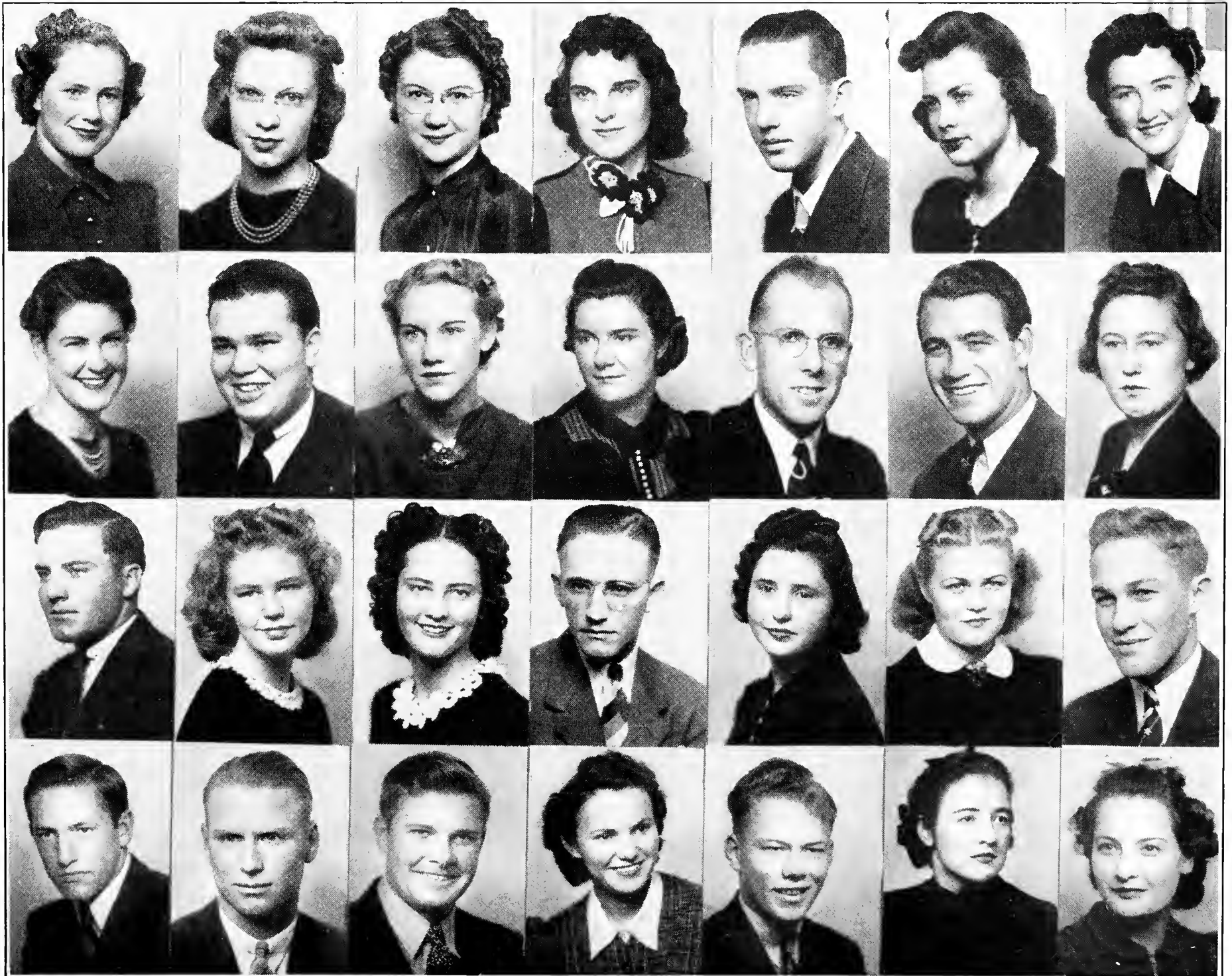

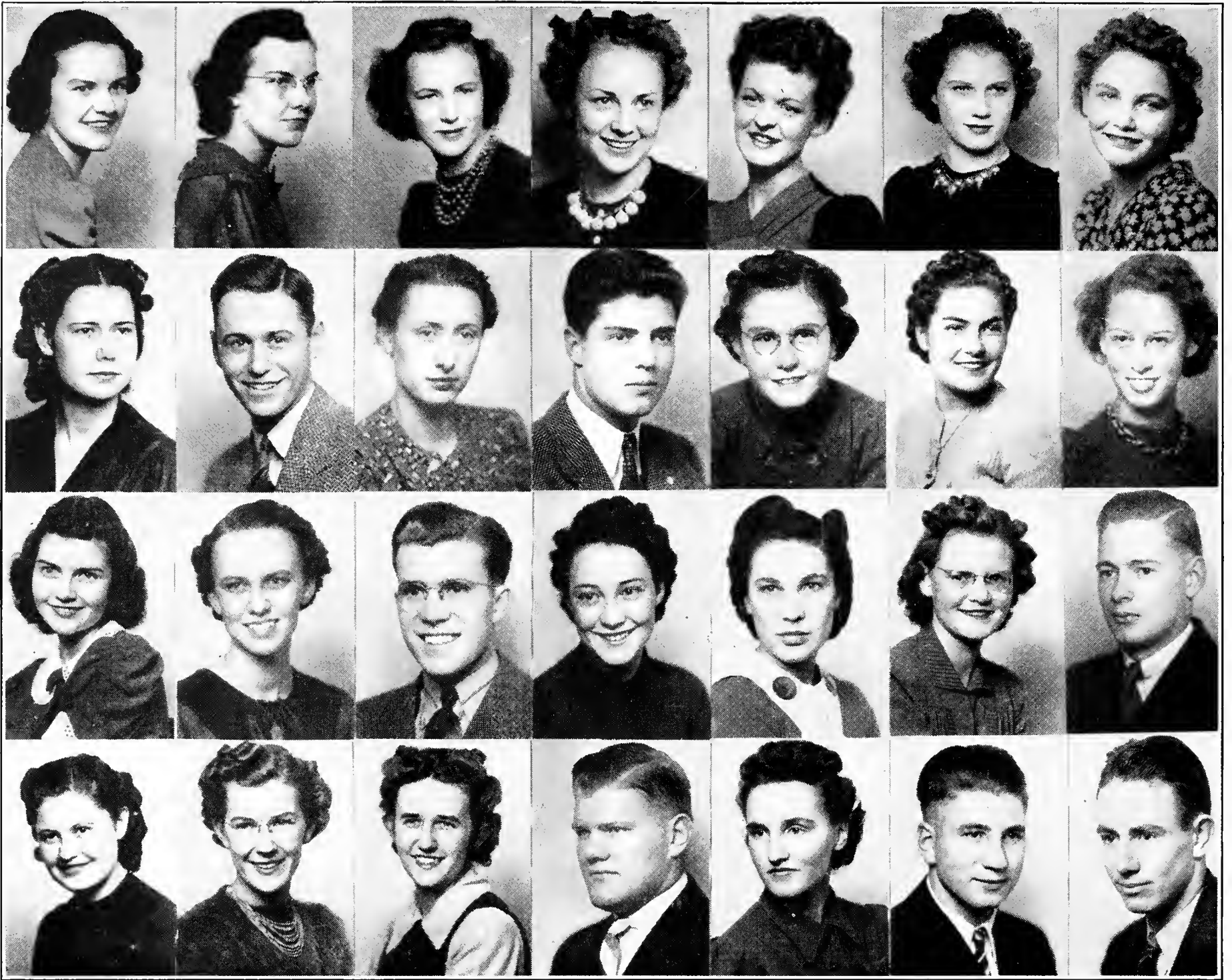

Top row: Leora Butterfield, Marguerite Butterfield, Dorothy Calberg, Patricia Call, Mary Canady, Frances Canary, June Canavan.

Second row: Beatrice Carrol, Bill Corson, Jeanette Carr, Vincent Casey, Irene Chase, Betty Chambers, Lucille Chambers.

Third row: Anne Jeanette Christensen, Charlotte Cobb, Basil Cole, Jessie Compton, Kathryn Cook, Evelyn Coxbill, Fred Crawford.

Bottom row: June Crawford, Marie Croskey, Betty Jane Cruickshank, Earl Crum, Loraine Cummings, Calvin Curtis, Walter Curtis.



FRESHMEN

FRESHMEN



Top row: Wyma Dale, Arthur Dalgarno, Virginia David, Mary Darnell, LeRoy Davis, Marvin Davis, Ray DeBolt.

Second row: Eileen Delaplaine, Roxana DeWald, Catherine Dickey, Fred Diener, June Diener, Jane Dixon, Mark Doherty.

Third row: Lenore Driscoll, Lucille Drum, Helen Duffy, Ted Duffy, Margaret Dugan, Alice Dunham, George Duzik.

Bottom row: Evelyn Eades, Margie Edwards, Jim Ennis, Vivian Esse, Douglas Essert, Joe Etchingham, Jack Facinelli.





Top row: Wilma Feusner, Bob Finch, Maurine Fitch, Maxine Fleming, Elaine Fleener, Jim Flint, James Force.

Second row: John Fowler, Kay Francis, Peggy Frazer, Thelma Frisbee, Jesse Frost, Din Fuhrmeister, Joan Gammons.

Third row: Robert Gentle, Darrell Gillilan, Wilma Gillespie, Willard Given, Louise Goins, Phillip Goodell, Alice Gooder.

Bottom row: Thomas Gore, Don Gawthrop, Doris Graham, Shirley Grassman, Loren Gray, Jack Groutage, Homer Grooman.



FRESHMEN

FRESHMEN



Top row: John Gunning, Lorene Gwynn, Paul Haas, Gladys Haderlei, Norma Haberle, Betty Hahn, Mary Hair.

Second row: Layton Hakert, Steve Hale, Ardis Hall, Nell Hanes, Norma Hankins, Mathoni Hanson, Elsie Harold.

Third row: Purcell Harrington, Hazel Harris, Clive Hartson, Norris Hartwell, Frank Hartung, Dick Harvey, Gale Havens.

Bottom row: Jim Hayes, Pat Healey, Bob Hendrickson, John Hendrickson, John Herring, Janet Hill, Beth Hillyard.



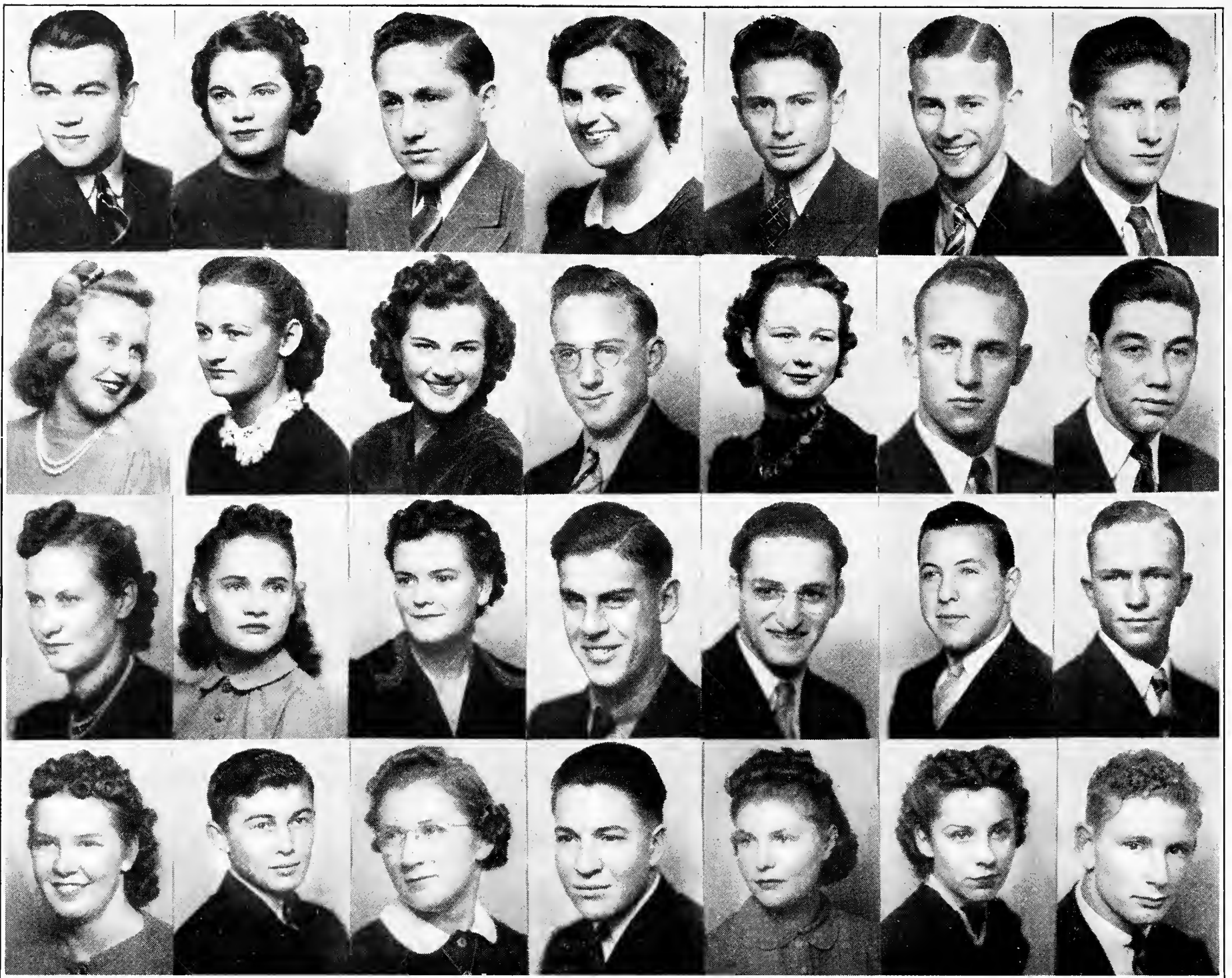

Top row: Richard Hillyard, Jean Hitchcock, Dan Hoffman, Virginia Hollingsworth, Michel Horjelski, Barkley House, Eldon House.

Second row: Helen Howe, Virginia Huffmeyer, Ellen Louise Hulme, Joe Hunley, Roberta Hunter, N. W. Huseby, Rex Ireland.

Third row: Alice Jackson, Eleanor Jackson, Lewis Jacobs, Victor Jacquot, Hyman Jaffe, Delmore John, Delbert Johnson.

Bottom row: Florence Johnson, Lionel Johnson, Mildred Johnson, Ned Johnson, Charlotte Johnston, Dorothy Jolley, Ronald Jolly.



FRESHMEN

FRESHMEN



Top row: Eugene Jones, Frank Jones, Keith Jones, Lois Jones, Wliliam Jones, Alvin Justus, Doris Kane.

Secoud row: Pat Kane, Sam Kanellis, Kay Kauffman, James Keais, Mary Margaret Kearney, Eleanor Keefe, Charles Kennough.

Third row: Bob Kenworthy, Adelbert Kester, Warren Kieffer, Robert Kimball, Robert Knight, Eva Pearl Kurtz, Dick Lantz.

Bottom row: Leland Landers, James Larson, John Larsen, Anne Laughlin, Hale Law, Jim Learned, Fritz Leas.

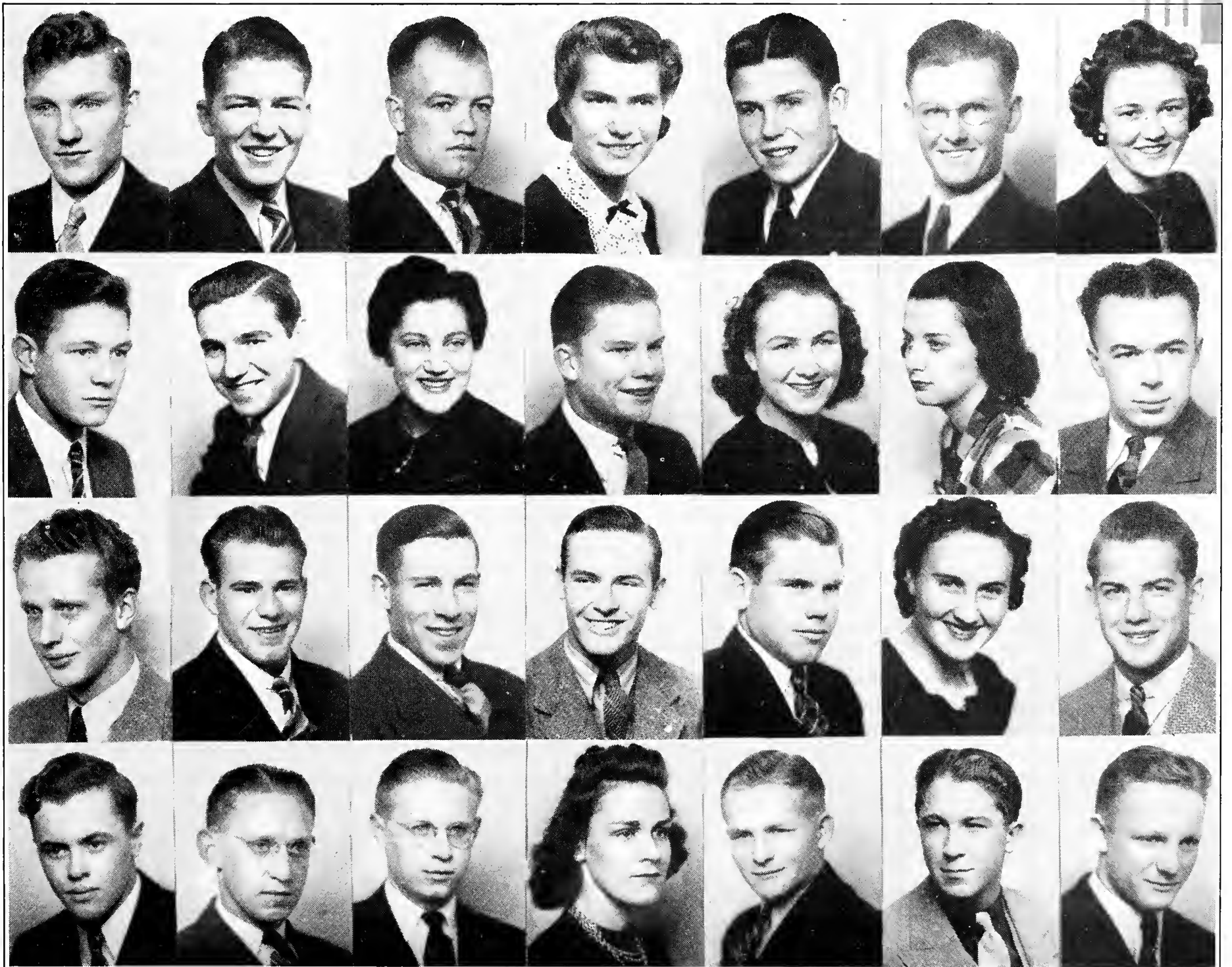

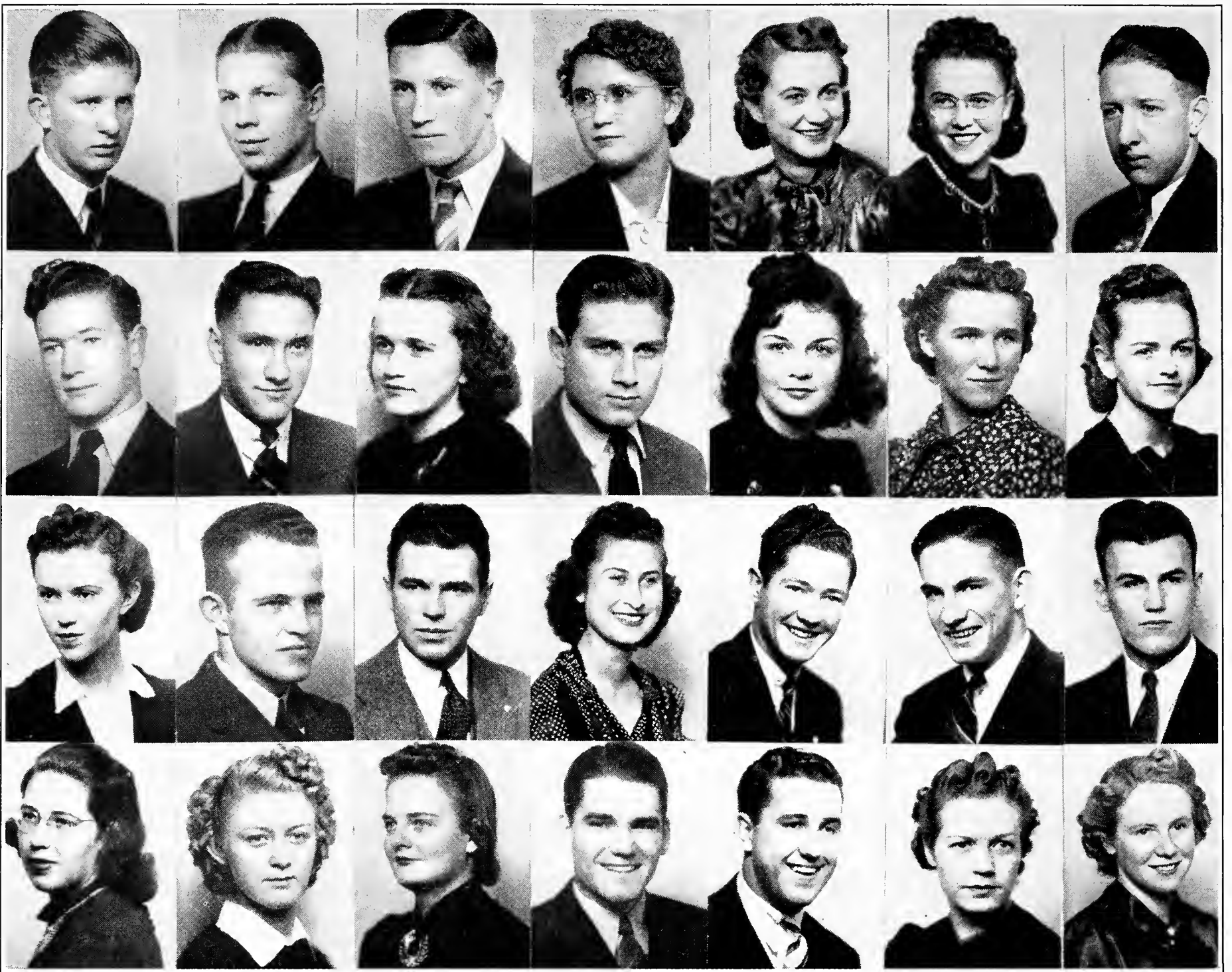

Top row: John LeBar, Bill Lehecka, Andrew Leithead, Geneva Leithead, Erma Lenix, Marian Lester, Jack Lewis.

Second row: Blaine Linford, Lloyd Linford, Yvonne Longpre, Charles Lordier, Betty Luddington, Helen Luers, Dorothy Lutz.

Third row: Lois Lutzke, Tom Lyle, Dick McAllister, Helen McCormick, Leo McCue, Pat McCue, Gerald McDermott.

Bottom row: Anna McDowell, Maxine McIntosh, Priscilla Ann McKinney, Ray McKinsey, Bill McNamara, Margaret Macfie, Louise Malm.



FRESHMEN

FRESHMEN



Top row: Joseph Mangus, Marjorie Manorgan, Marie L. Martin, Marion Martin, Maxine Marvel, James Mason, Clyde Matteson.

Second row: Betty Mau, Katherine Mau, Max Medow, James Meredith, Mary Messersmith, Raymond Millet, Margaret Michie.

Third row: Brownie Miller, Eloise Miller, George Miller, Marguerite Miller, Marilyn Miller, Phyllis Milliken, Eugene Mobley.

Bottom row: Jenneva Moine, Jeanne Mong, Dorothy Monger, E. N. Moore, June Moore, Charles More, Margaret Morley.

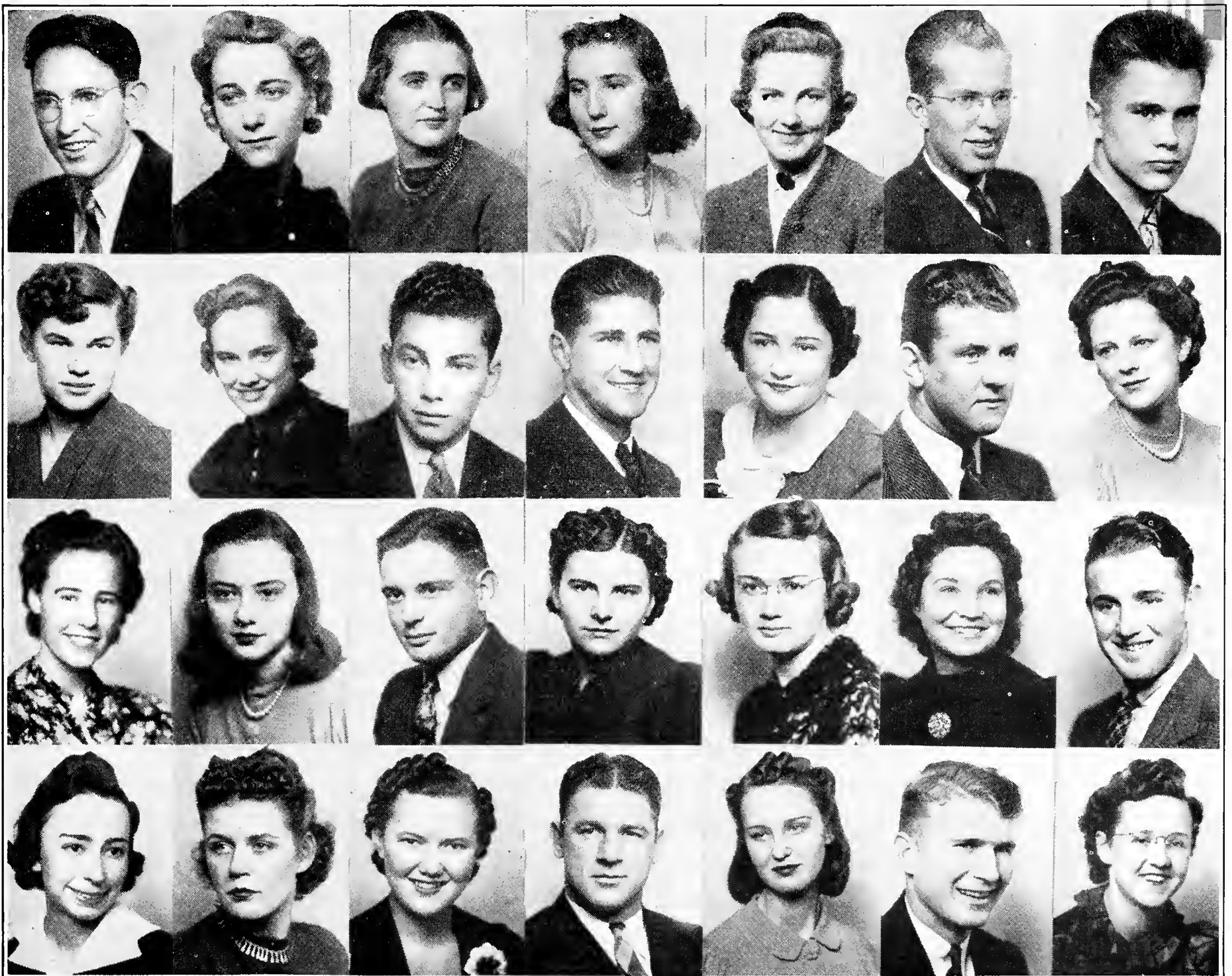

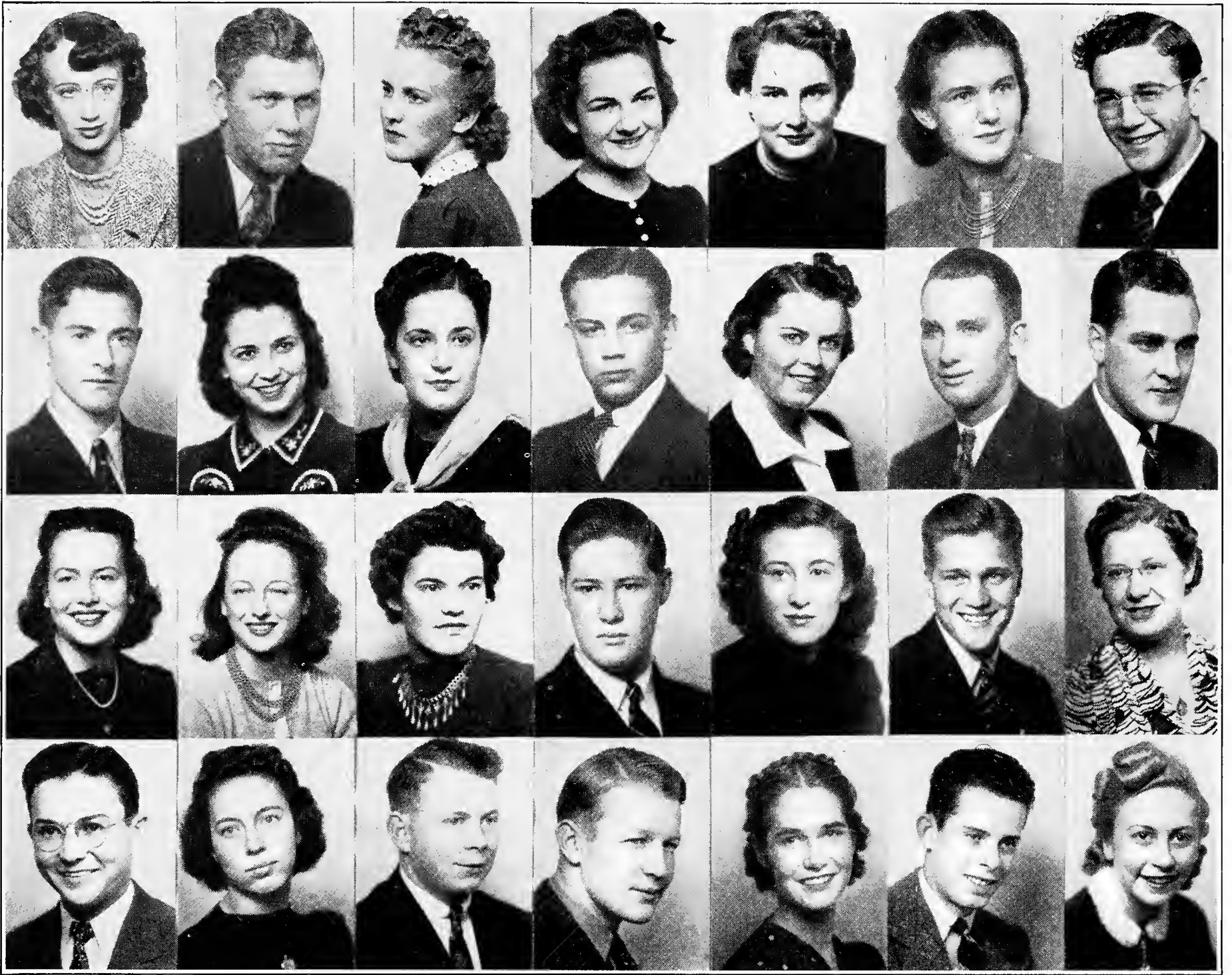

Top row: Virginia Morris, Louis Muir, Sarah Muredo, Phyllis Murphy, Elizabeth Murray, Merne Murray, Victor Muse.

Second row: S. J. Neville, Allene Newton, Francis Newton, Billy Norman, Jo Nelson, Jack Nelson, Bob Neighbors.

Third row: Molly Negrotto, Dorothy Negrotto, Elizabeth Nagengast, Kim Nelson, Mariella Nysten, Amos Oleson, Christine Overgaard.

Bottom row: Bob Owens, Della Parker, Keith Parkyn, Leo Pattalochi, Martha Patton, Clinton Paul, Wanda Pickens.



FRESHMEN

FRESHMEN



Top row: John Petro, Edward Pheasant, May Pierce, Nelson Pierson, Ted Pinney, Marie Piper, Thelma Plaga.

Second row: W. A. Poe, Helen Polnicky, Emma Polson, Max Porter, Elmo Prine, Paul Putz, Jack Radichal.

Third row: Josephine Radich, Andy Rasmussen, Ensie Raunio, Jack Rauzi, Ruth Redburn, Ellen Reed, Ruth Rein.

Bottom row: Bill Reeves, Lenore Reichmuth, Jack Rodes, Virginia Richards, Robert Richardson, Reece Robertson, Jim Richard.

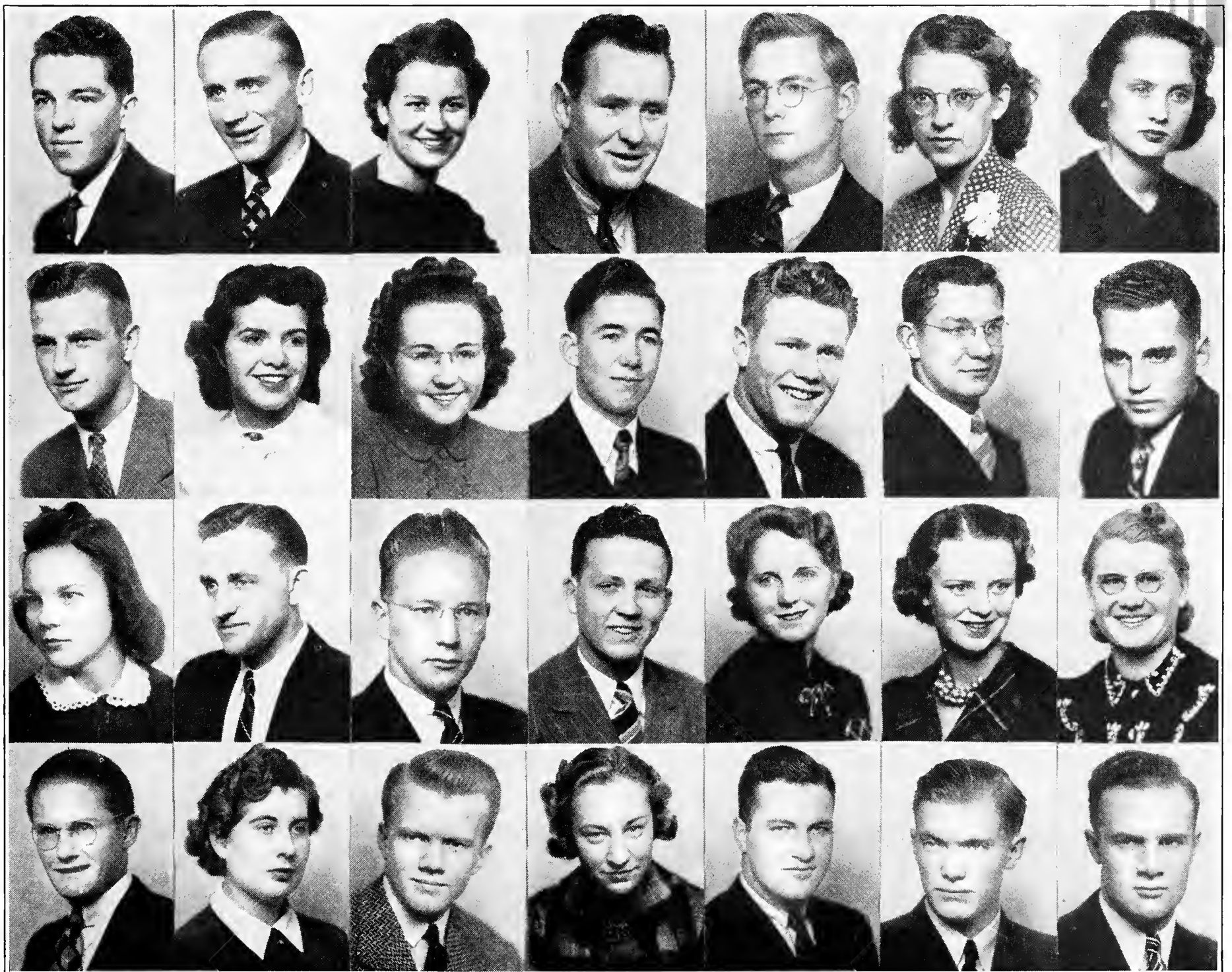

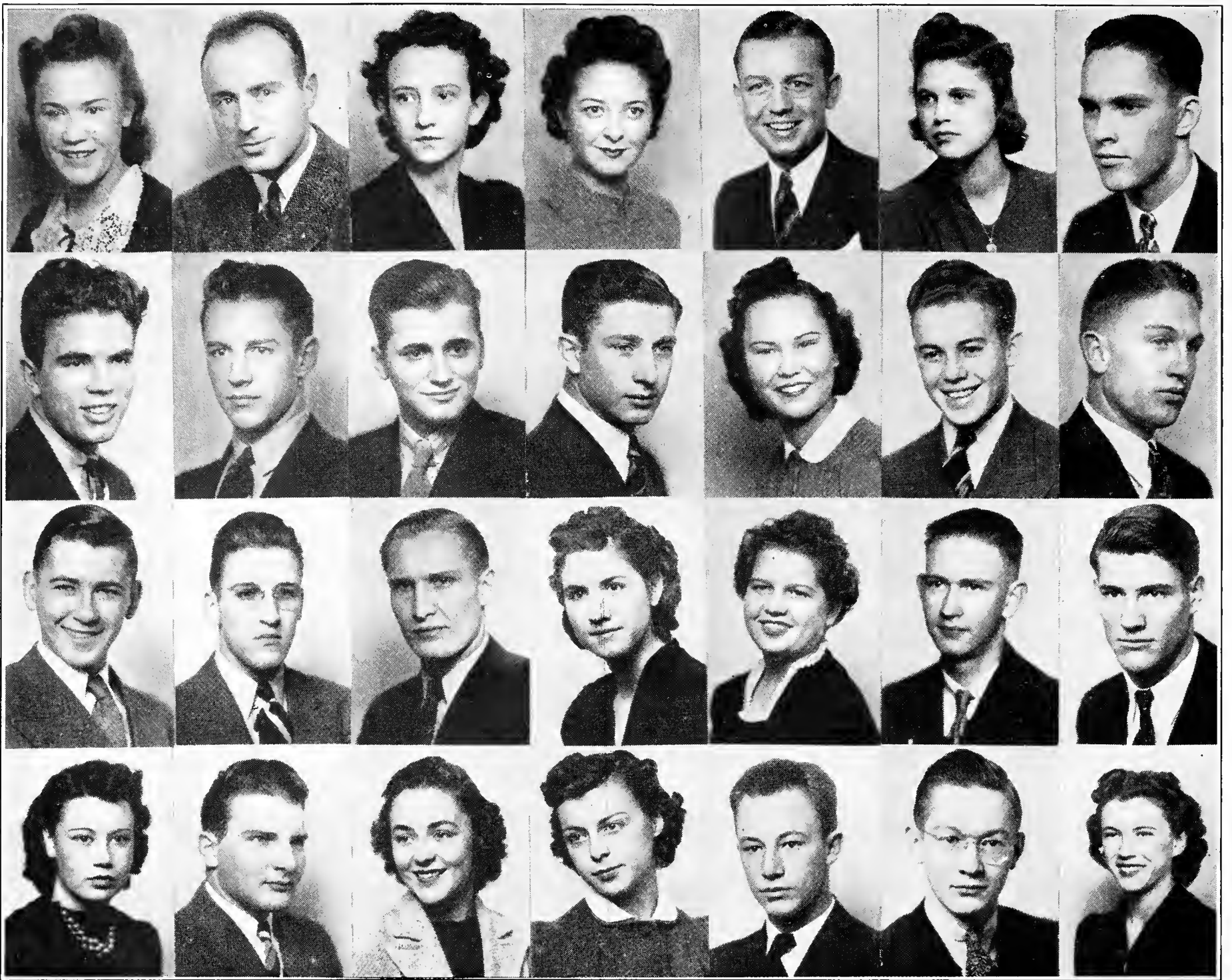

Top row: Glendean Riley, Wayne D. Rohlff, Esta Rollins, Dorothy Roper, Willard Roth, Maxine Rowland, Glen Roysdon.

Second row: Jack Sackitt, Myron Saltmarsh, Robert Saunders, Harry Scarpos, Shirley Schneider, Leon Schreiner, Bill Scott.

Third row: Frank S. Scott, Olie Schiers, Bob Schneider, Dorothy Severin, Eleanor Shaub, Robert Shearer, Don Shanor.

Bottom row: Mary Shaw, Glen Sheeley, Alice Sherman, Dena Shiamanna, Smith Shumway, Jack Shutts, Helen Schwartz.



FRESHMEN

FRESHMEN



Top row: Charles Sikora, Harold Siltamaki, Laveta Shelley, Glenn Sloan, Dean Smith, Marjorie Smith, Twila Smith.

Second row: Jack Spaulding, James R. Spaulding, James Speas, Harry Steele, Pattie Steward, Dorothy Stimpfig, Marion Stone.

Third row: Gail Storey, Teddy Ann Storey, Daphne Storm, Chris Strombotne, Paul Stock, Bill Surline, Bill Symons.

Bottom row: Laura Tatham, Betty Taylor, Velma Taylor, Kenneth Temple, Francis Thornton, Jean Thornton, Rose Thum.

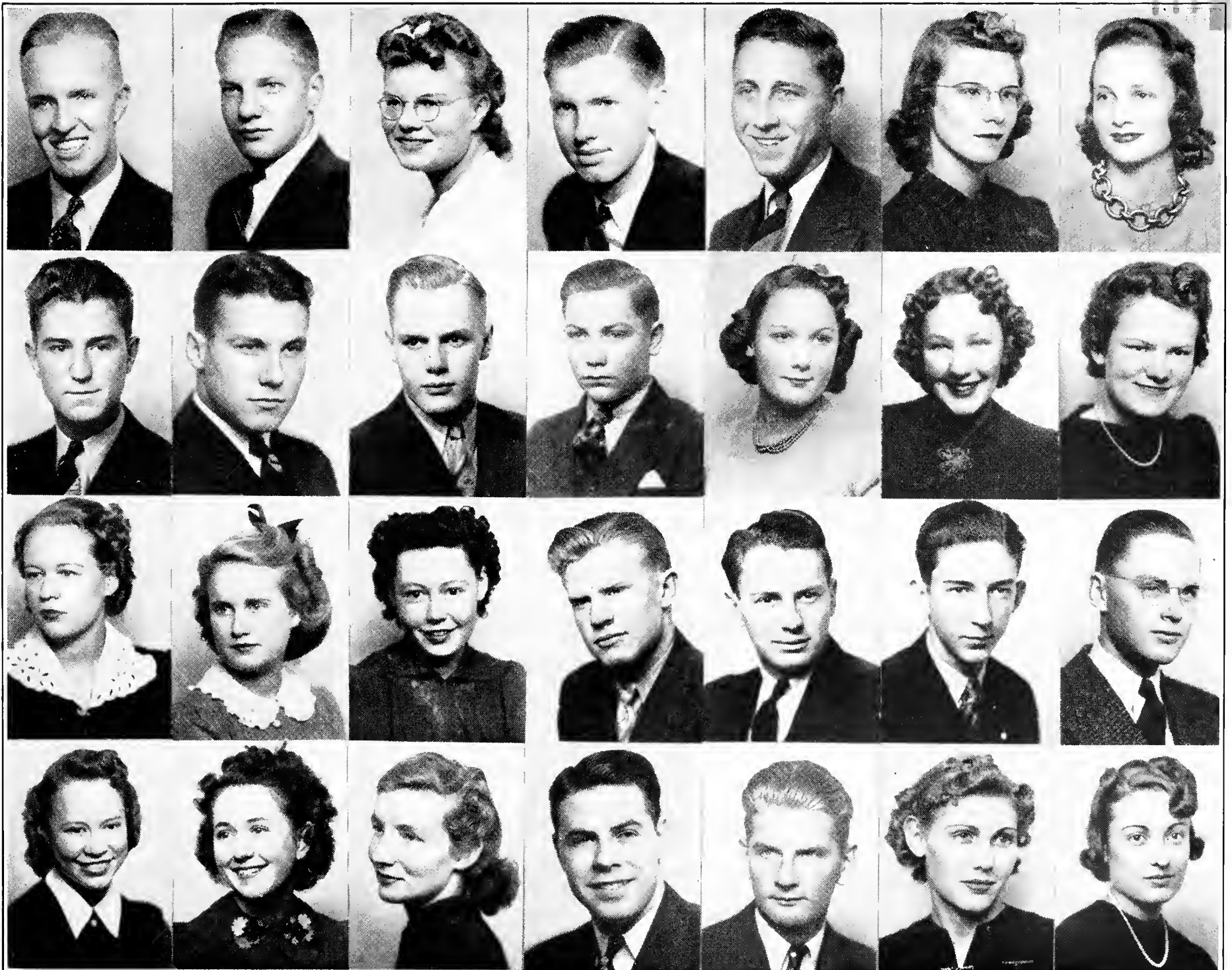

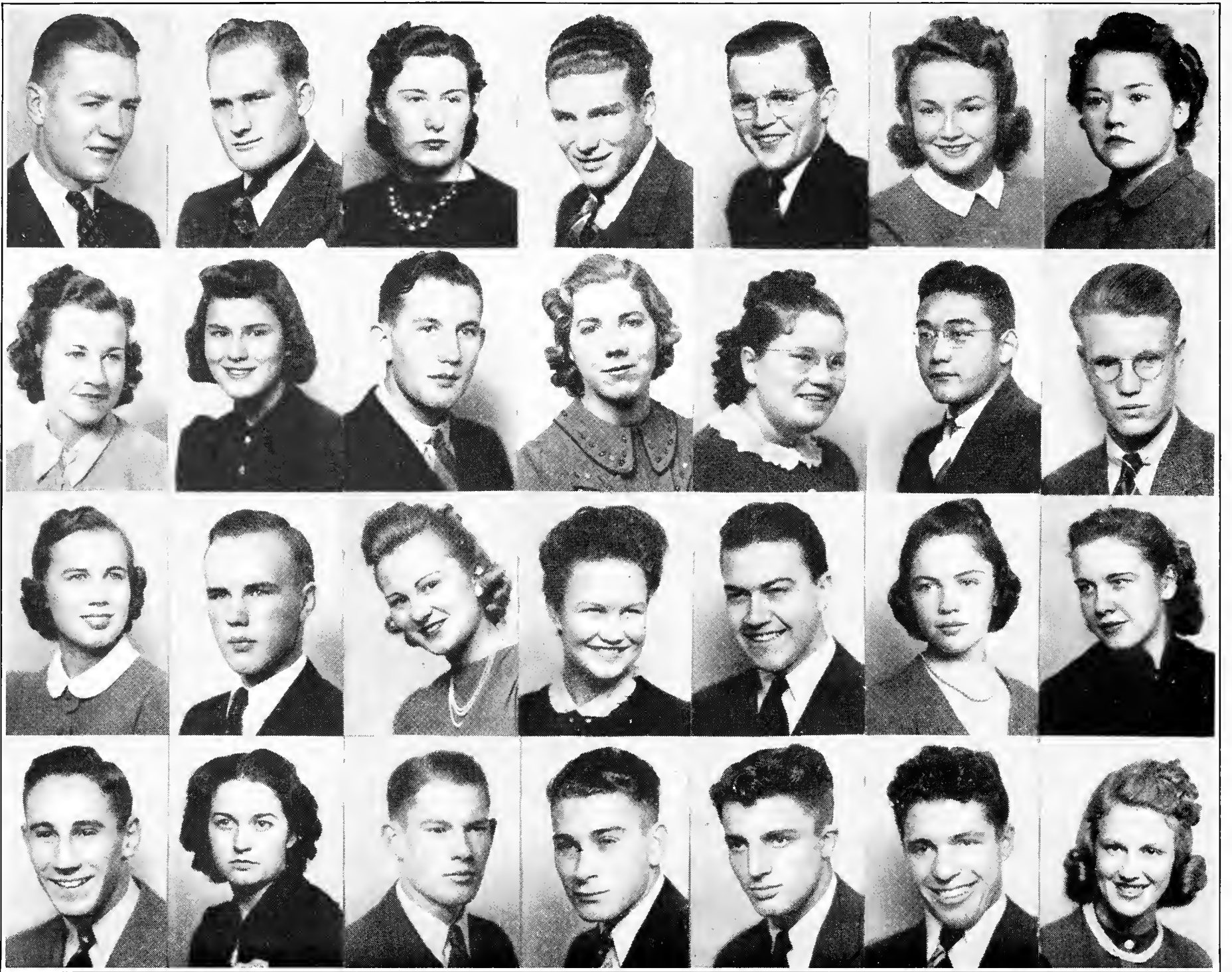

Top row: Marvin Tisthammer, Claine Titensor, Mary Tobin, Edwin Tolman, Conrad Tranas, Janet Trowe, Dorothy Tupper.

Second row: Margaret Upton, Nellie Vogt, Carl Voight, Lois Vonberg, Ruth Wagner, Roy Wakabayashi, Willard Wall.

Third row: Dorothy Warriner, Bob Warriner, Phyllis Watson, Mary Jane Waitley, William Weber, Mary Ellen Webrecht, Helen Wells.

Bottom row: Jack Wheeler, Jaunita White, Donald Windom, Leon Winkes, Al Winterholler, Henry Winterholler, Dorothe Woods.



FRESHMEN

FRESHMEN



Top row: Lucille Wood, Clifton Workman, Melvin Wolf, Eunice Wolford, Jean Wright, Maxie Wright, Fred Yeomen.

Bottom row: William Yeik, Dick Yentzer, Elsworth Young, Victor Zumbrunnen.

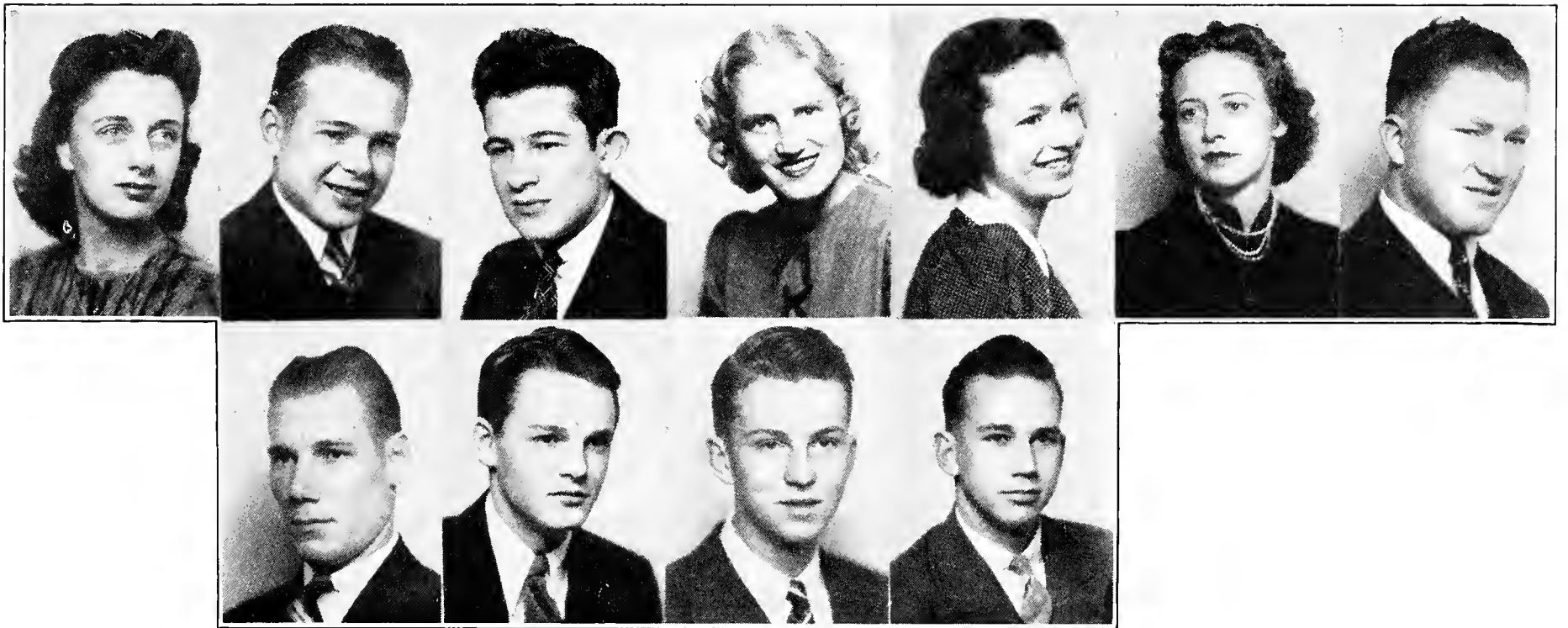

W Y O M I N G L I F E



Athlete George Dorrington and Bette Cordiner
leave the Union.



Basketball stars, Gowdy and Bentson, pose graciously
for the cameraman.



From the expression on his face, we'd say Cheerleader Homer Grooman is rather
disgusted. We can't tell whether or not Marijane Waitley shares the same opinion.



ERNEST WILKERSON
President

JOE BLACK
Vice President

JANE CLARK
Secretary

BERT CAROLLO
Student Manager

This year's Student Senate should go down in history as a model of progress and industry. Under the skillful guidance of Ernest Wilkerson, the Senate this year launched such activities as this Yearbook and the Varsity Show and other important routine business.

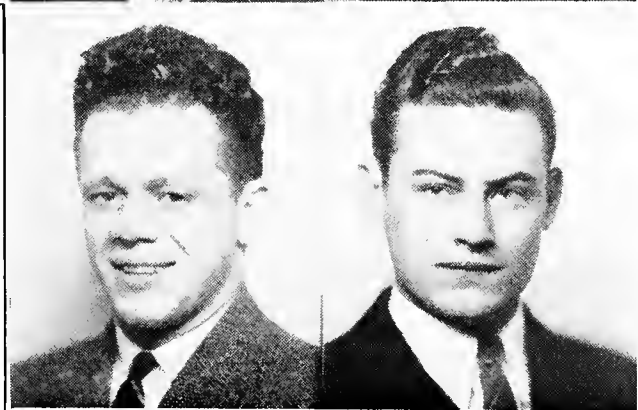
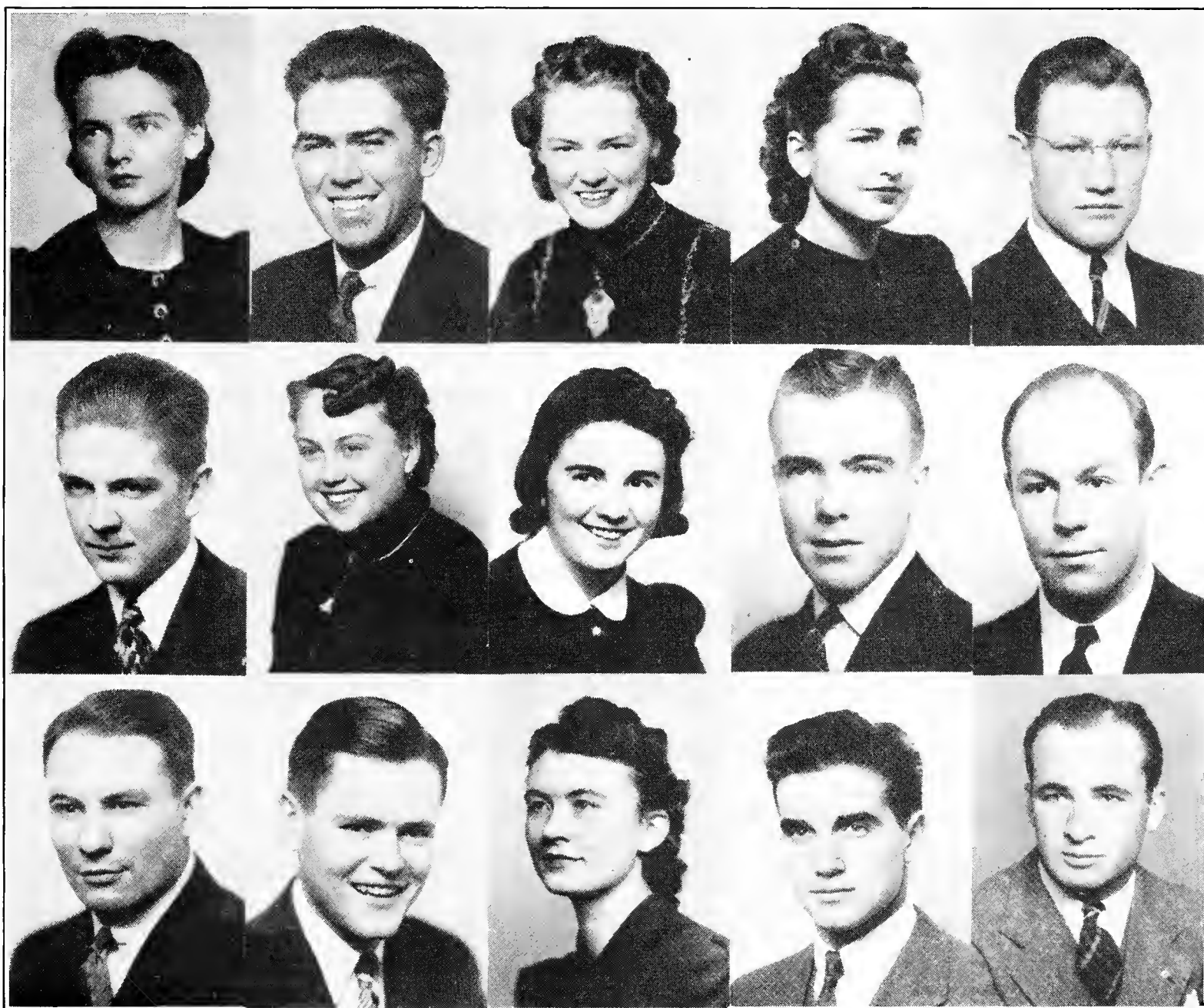

Hortense Booth, Earl Christensen, Ruth Eaton, Ada Hadsell, Aaron Hale, Clinton Hitchcock, Betty Lou Hunley, Mary Logan, Robert McBride, August Moncini, Lucien Moncini, Richard Mullens, Maureen Patterson, John Richardson, Teno Roncalio, Robert Rose, George Wienberg.

THE BRANDING IRON



For three years Chuck served on the B. I. in various capacities; and during this, his senior year, he guided the policy of the paper and directed the efforts of the staff as editor. His attitude has been one of fair representation of student opinion and accurate news reporting (and a fast game of ping-pong).



The most successful business manager of recent years has been Teno Roncalio. A sophomore, he has rapidly become one of the best known men on the campus as he continually drives about in his black Chrysler in search of ads, ads and more ads.

Published Every Thursday by the
ASSOCIATED STUDENTS OF THE UNIVERSITY OF WYOMING

Entered as second-class mail matter at the postoffice at Laramie, Wyoming, under Act of Congress of March 3, 1879.

Member
ASSOCIATED COLLEGIATE PRESS

Represented for National Advertising by
National Advertising Service, Inc.
420 Madison Ave., New York, N. Y.

Member R. M. I. P. A.

Office: Wyoming Union—Phone 2681

CHARLES SMITH, *Editor*

TENO RONCALIO, *Manager*

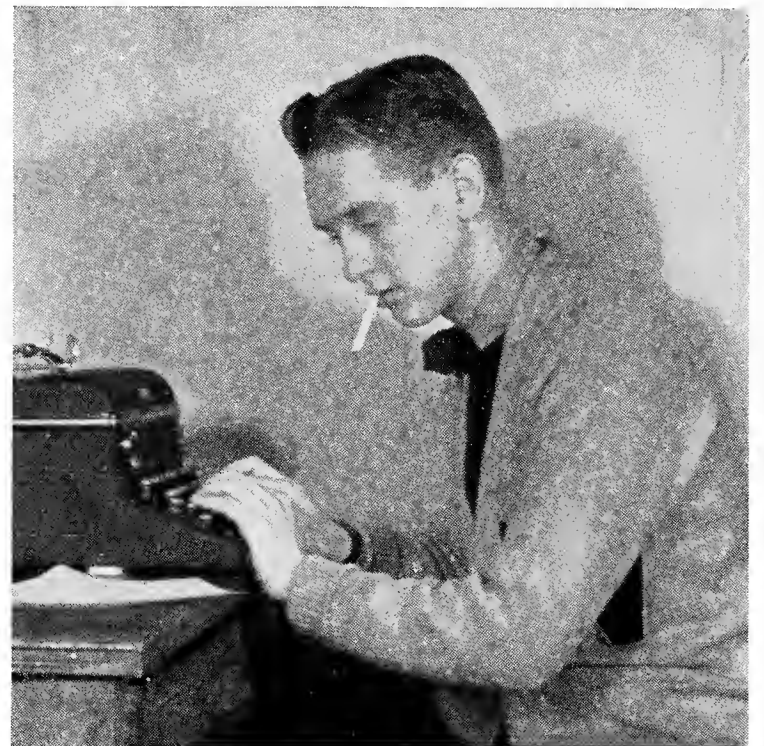

BILL SHUTTS
News Editor and Editor-elect of Next Year's WYO



JEAN ANN DUNN
Society Editor Extraordinary

O U R T O W N

By THORNTON WILDER
Directed by Professor Ralph E. Conwell

The "Jesters," a group of University professors and townspeople, made one of the most successful of the year's dramatic productions with *Our Town*, the no-scenery Broadway play. It was presented in the University Auditorium. University Student Dorothy Roper played the feminine lead, and many other students were asked to participate in a great number of the scenes.

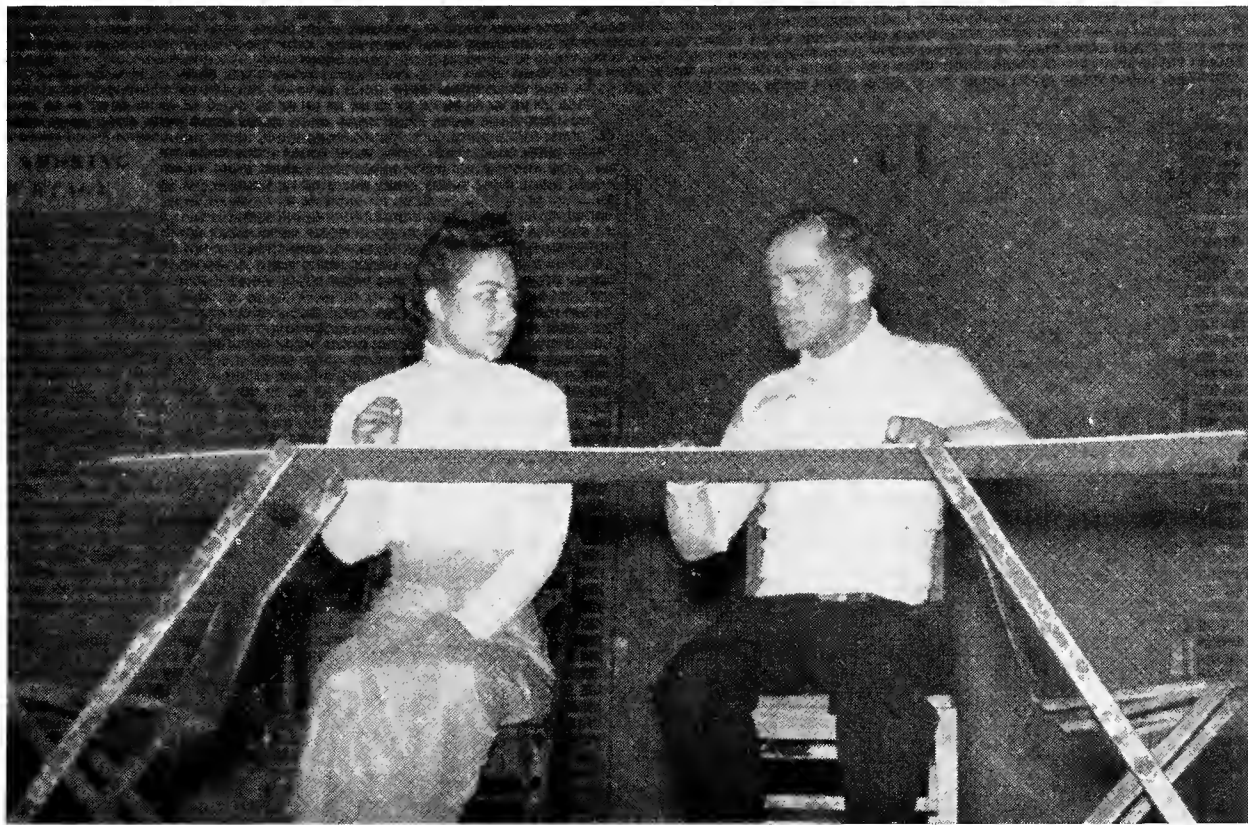

Emily Webb (Dorothy Roper) and George Gibbs (C. M. Stebner)
fall in love New-England-small-town-style, in a soda fountain.



Emily and George are married—music supplied by Wilder's cynicism. The tragedy does not culminate with Emily's death, but continues until she returns from the cemetery to visit her family on her twelfth birthday.

D O U B L E D O O R

By ELIZABETH McFADDEN
Directed by Dr. Louis A. Mallory



Ann Darrow, played by Mary June Reed, receives attentions from Dr. Sully (George Wienberg, standing) and Rip Van Bret (Tom Procter, kneeling) as Rip's sisters, Caroline (Louise Johnson) and Victoria (Betty Peterson) watch with alarm and chagrin, respectively.



Theatre tradition is upset when the leading man and woman get married in the first act.



After almost succeeding in murdering Ann, Victoria makes an attempt on her sister's life. She is again "thwarted," and the play ends when she goes insane.

M A K E - U P



Grease paints, lining-colors, rouges — everything that is to be used for dressed-rehearsal is prepared. Bob Rebbe, working on make-up, prepares the kit and the room for action. Strong stage lights take away all natural color and outlines of eyes and wrinkles, causing the need for artificial coloring.

The next step. George Wienbarg, a member of the cast of *Double-Door*, puts on his grease-paint base, and applies under-rouge.



Grease paint changes the color of the character's complexion to more easily reflect the bright spot and flood lights.

The final step. Gail Bullock lines eyes and eyebrows, adds wrinkles, and then powders to give the natural effect.

Make-up rooms are located below and on both sides of the stage. The room shown here is the large Theta Alpha Phi (National Dramatics Honorary) room, below and north of the stage.

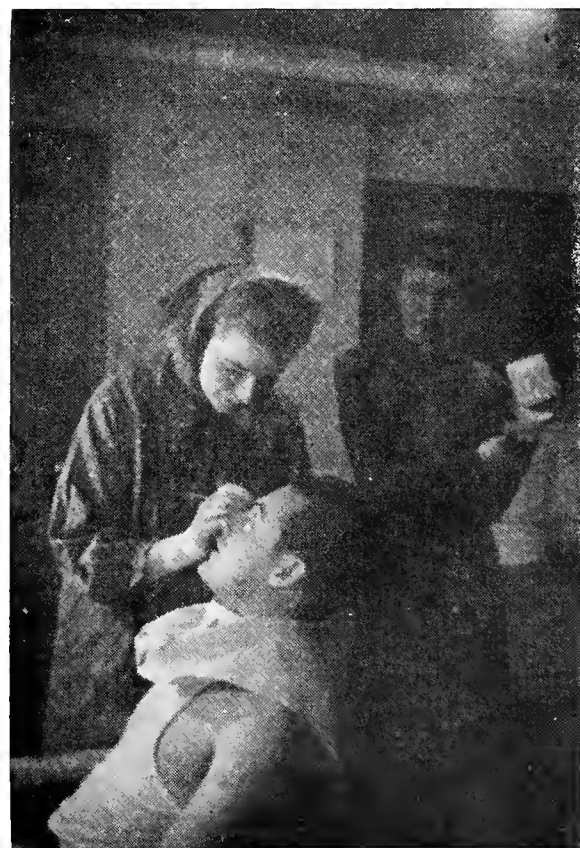

BEHIND THE SCENES

Much of the play isn't seen by the audience. Stage-workers, property girls, electricians, and make-up men contribute to the finished production.



In the roof of the massive auditorium (1,996 seats), over sixty feet in a diagonal upward line from center-stage is the spotlight beam, invisible to the audience. Left, is a stage "set" seen through the wire grid which protects the spot-placer from falling into the auditorium.

Strike means take down the set. The ropes which hold the outer corners of the "flats" together are jerked loose with a whipping motion, and the set is quickly assembled, or disassembled, as the case may be. The stagehands are seen at work on the set for *DOUBLE-DOOR*.

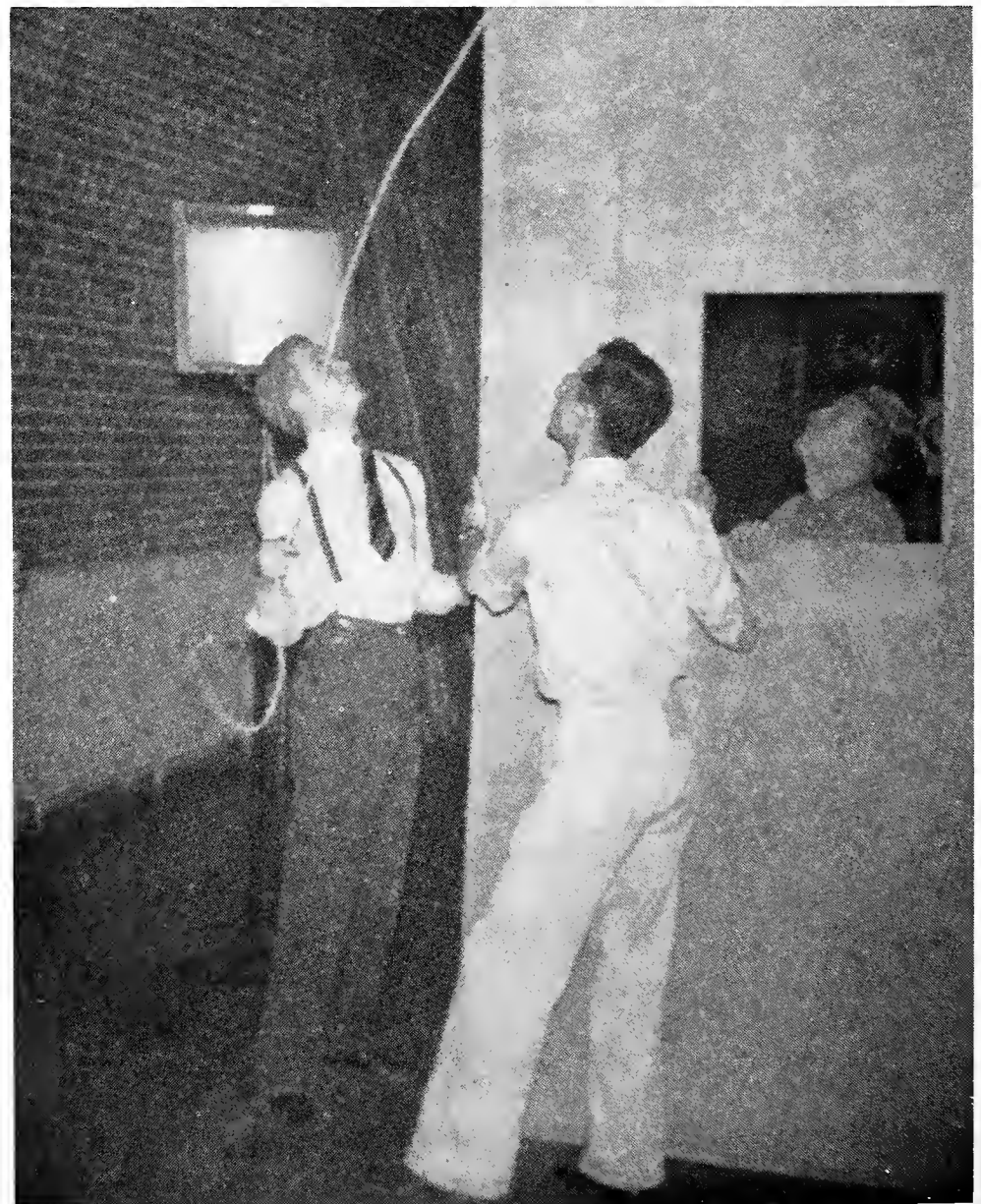

The University of Wyoming's stage is conceded to be the best equipped in the region. In the picture, right, John Redman, stage manager, is listening for the clue to signal members of the stage crew to lift one of the back "drops." The ropes controlling the curtains and "drops" extend up fifty-two feet to the grid, or iron network supporting them.

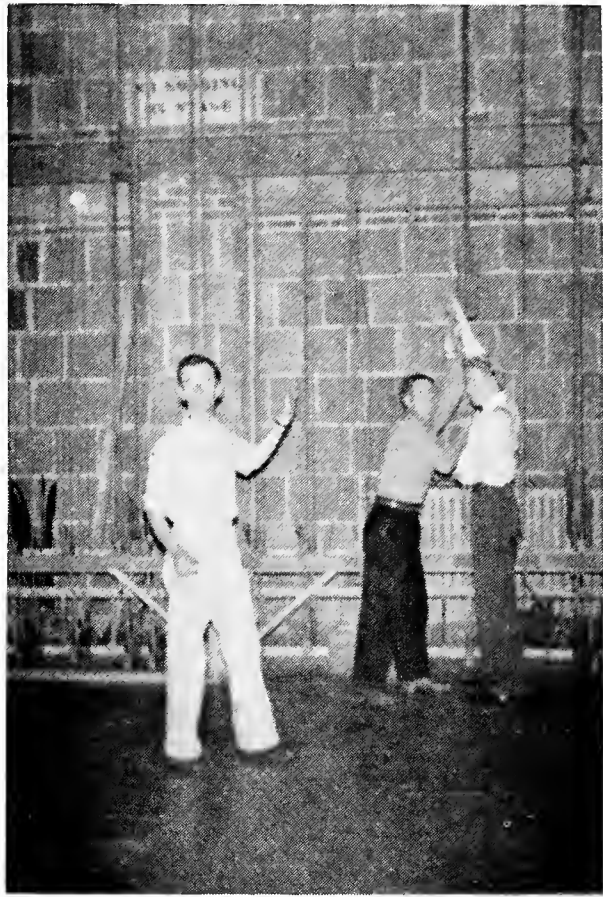

Below and left, John confers with Matt Koski, stage electrician, over the script. The switchboard is elaborate, yet foolproof.

Below and right, a stage spot-light is being set to take out an unnecessary shadow in a room scene.

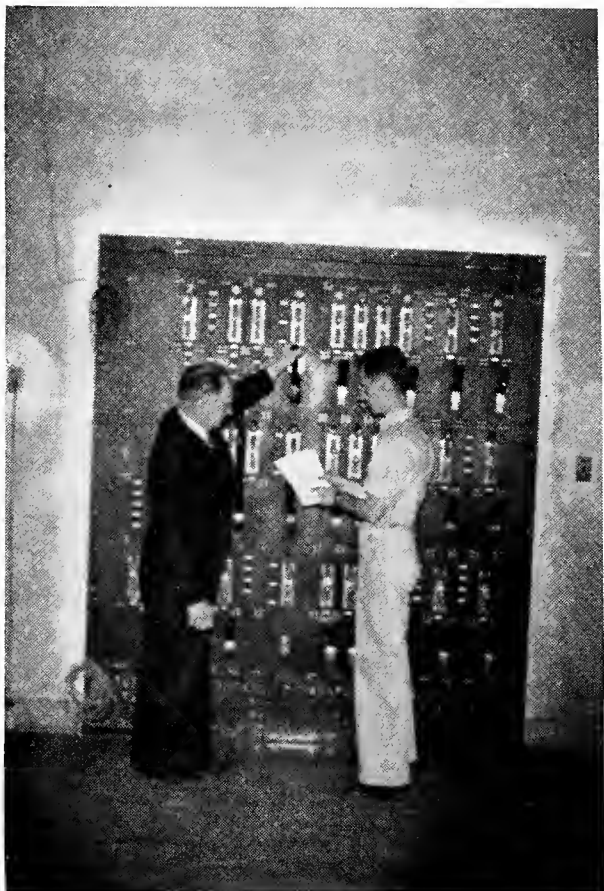

INTERFRATERNITY COUNCIL

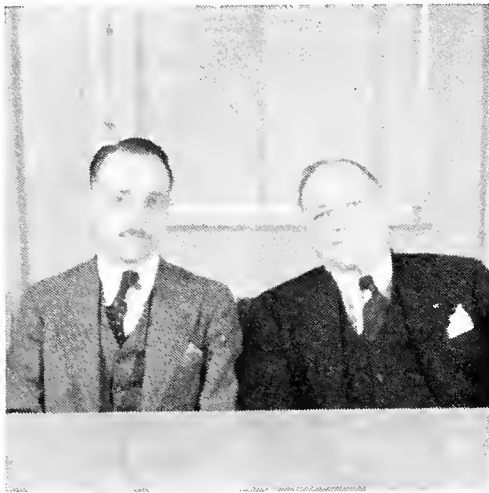

PRESIDENT BOURNE
MAJOR DALY



DON BAILEY
GALE CLEVEN
Phi Delta Theta



RICHARD MULLENS
DALE ROYSDEN
Alpha Tau Omega



MATHONI HANSEN
WILBUR KNIGHT
Sigma Alpha Epsilon

The Interfraternity Council is composed of two members from each Greek social fraternity on the campus and a faculty president elected by the council members. Prof. R. M. Bourne is president and Major Daly, as dean of men, is an ex-officio member.

The primary purpose of the council is to bring about a closer contact between the Greek organizations and this group formulates the important rules governing rushing as well as other fraternity interests. They also sponsor the Interfraternity ball during spring quarter.



GEORGE JOHNSTON
ROBERT MCGRAW
Kappa Sigma



JOE KURTZ
LAWRENCE FULLER
Sigma Chi



WELLER BISHOPP
HAROLD ZOLLER
Lambda Tau Delta

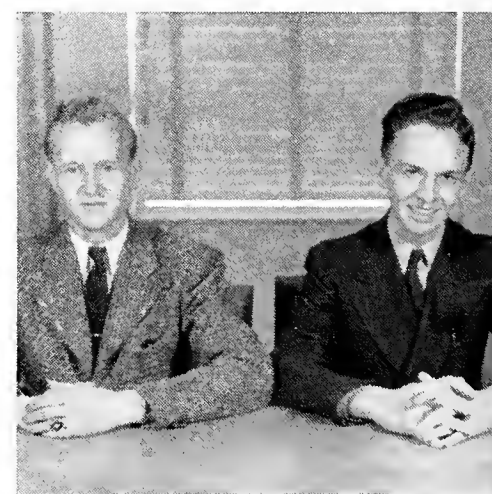

ROBERT MCCOLLOUGH
ERNEST WILKERSON
Sigma Nu

B E A U T I E S



Earl Carroll, of "Vanities" fame, selected this year's beauty winners in the annual Branding Iron contest. We think you'll agree that he really has an eye and we herewith present his selections.

MISS CHARLOTTE SPURLOCK

Pi Beta Phi, was named second in this year's contest. Charlotte, a junior, is very prominent in campus circles, both social and scholastic, and has recently been putting in four hours a day as cashier in the Union fountain. Her home is in Douglas.



MISS TWILA SMITH

Sophomore, Kappa Kappa Gamma, was Carroll's choice for third place. She is Wyoming's Governor Nels H. Smith's niece, and she hails from Grand Forks, South Dakota.



MISS SALLY ROUSE

was chosen as the most beautiful girl on the Wyoming campus, and what better proof can there be than this picture? Sally, a member of Kappa Kappa Gamma, is a sophomore and spends her summers in Cheyenne. Lucky Cheyenne!



Popularity

MISS PATRICIA SULLIVAN

The most popular girl on the U. W. campus for three of the past four years is the enviable record compiled by Pat. She is extremely active in campus social circles and is a member of Mortar Board. Pat is a senior, a member of Pi Beta Phi, and lives in Laramie.



Popularity

WILLIAM SHUTTS

This year's most popular boy, Bill has recently been named editor of the 1940 Yearbook. He is a sophomore, a member of Phi Delta Theta, and comes from Casper.

We offer the
Better Grades of Footwear

properly fitted every day



Students—Faculty—Townspople
 have found economy in better footwear from

ROYER AND DEHART
The
Boot Shop
 SHOES AND HOSIERY
 Laramie, Wyoming



Bill Jernigan, Branding Iron sports editor,
 is on the trail of a hot story.

Compliments of
Kassis Dry Goods Company



This Great Fireplace of Wyoming Stone Is a Center in the Main Lounge

THE WYOMING UNION *

sends a
 Message of Welcome to
 Graduating High School
 Seniors

*Friendly institution of 2,300 members of the University community. Operated as a semi-private club with student members paying \$6.00 dues annually; faculty members \$9.00.

During Its First Year—
 U. W.'s new student union has:

Served an estimated traffic of 500,000 persons at
 no cost to the state taxpayer.
 Become the true living room of the campus.

COME AND GET ACQUAINTED WHEN YOU ARRIVE ON
 THE CAMPUS

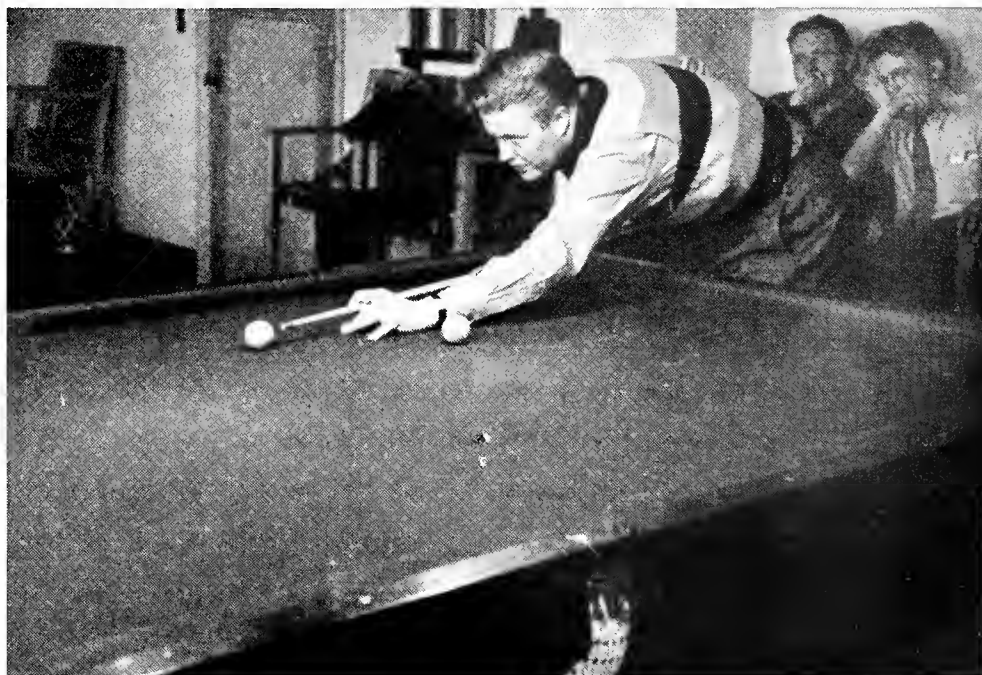

The Billiard Room Is Popular



Two pretty freshmen, Helen Polnicky and Lucille Chamers, wait for their boy friends to come and take them skating.

HOME BAKERY



"Wyoming's Cleanest Bakery"

A. H. Cordiner Drug Co.

Prescriptions Our Business



Visit the

CUBBY HOLE

Fountain and Luncheon Service



Governor Smith came over for a football game and was given a royal reception by the Spurs. Shirley Beeson and Joan Engle seem to be right chummy with the executive.

BaerTsch's
A Shop for Women

*Where you will find all the
New Fashions on display.*

Where the
FLOWERS and PLANTS
Really are



CLIPPINGER'S FLORISTS
GREENHOUSE AND SHOP

357 No. Fourth - Established 1911 - Phone 2165

The
SILL BAKERY

wishes you lots of success
in your Life's Career.

SILL BAKERY

Niederjohn's
Conoco Service Station
Laramie, Wyoming

Conoco  **Products**

Your Mileage Merchant

Best wishes to class of 1940

Fifth and Grand

Phone 3750

Congratulations
on the fine job
you are doing.



Compliments of

**CASPER SUPPLY
COMPANY**

MUSIC . . .
. . . Exclusively . . .

Band and Orchestra Instruments—Supplies

Buescher - King - Olds - Selmer
Sheet Music - Records - Radios

Best Wishes to Graduates of 1940

"Cliff" Johnson Music House
"Everything in Music"

Drugs . . Perfumes . . Candies
. . Kodak Supplies . .

Prescriptions filled by Registered
Druggists

**Laramie Drug
Co.**
H. C. Prah, Owner
Cor. 2nd and Ivinson

**H. C. Prah's
Pharmacy**
Karl Hegewald, Manager
211 Grand Avenue

WE AIM TO PLEASE

Laramie Valley Creamery

A. B. Gibbs, Prop.

Manufacturer of

**"Valley Gold" Brand of Ice Cream
and Butter**

Distributor of Pasteurized and Homogenized Milk

Mary Jane Shop

Exclusive Shop for Ladies

CONGRATULATIONS
CLASS 1940

We Cater to Coeds

So. Third, Opp. Connor

For 38 Years

We have served the people in this
vicinity with the best

Groceries and Meats

that money can buy. We are constantly boosting for our State University of which we are justly proud.

Our motto: Not how cheap,
But how good.

The **Gem City Grocery Co.**

300-302 Second Street

Laramie, Wyoming

Life's Highway of yesterday is but a crossroad to the Road of Tomorrow. To those of you who have reached the crossroad of yesterday prepared for the Road of Tomorrow we extend our well wishes, as well as to your sponsors, with faith in your future.

May every success be yours.



First National Bank of Kemmerer Kemmerer, Wyoming

Member F. D. I. C.

Always FAITHFUL

Photographs that show the merits of your service or your products are loyal salesmen. They work for you all the time—they never quit telling your sales story any time they catch the eye of a prospective buyer.

Yes, it requires skill, experience and equipment to produce photographs that carry a convincing sales message. We know because we make them.

Portraits

Commercial photography

Application pictures

Quality kodak finishing

Scenes and postcards

Svenson Studio

Established 1905

Phone 3519 - Opposite Post Office - Laramie, Wyoming



A photo of Acus Edwards by Acus Edwards who was this year's chief photographer for the WYO.

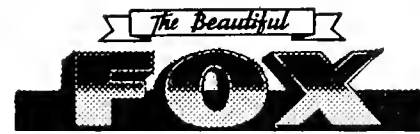

Laramie Theatres

Extend to the Class of 1940

Our Sincere

Congratulations

Sterling Way

John Phillips

Timely
Clothes

Stetson
Hats

Enro
Shirts

Kuppenheimer
Good Clothes

Moore's

MEN'S WEAR

213 South Second Street
Laramie, Wyoming

Jersild
Sweaters

Town-Country
Sportswear

Cooper's
Shorts

The
W. H. Holliday Co.

**FURNITURE
GROCERIES
HARDWARE**



*Serving Citizens of Laramie and Albany County
Since 1876*

For . . .

GLAMOROUS YOUNG FASHIONS

You see in *Mademoiselle* and *Vogue*,
the Smart Miss Heads Straight for

THE SWEETBRIAR SHOP

We know what you want . . . and we have it!



Laramie's Newest and Smartest Shoe Store

Featuring

City Club—Rice O'Neill—Velvet Step

Johnny Cobb

"No Corns at Cobbs"

VARSITY BEAUTY SHOP



Huff TEACHERS AGENCY

MISSOULA, MONTANA
Member N.A.T.A.

ALASKA and THE WEST

Wyoming teachers needed. Excellent opportunities all departments, particularly music. For early placement register with Huff's **now—superior** placement service for a quarter of a century.

Certification booklet free to members.

YELLOW C A B C O .

2222 PHONES 3333

(4 deuces)

(4 treys)

19 Years of Service to
Wyoming Students

J. H. Peberdy, Manager

Office: U. P. Depot

Laramie, Wyoming

"The Best There Is"

Tom Thum Confectionery

G. Thum, Manager

Home-Made
Ice Creams
and Candies

447 North Front

Rock Springs, Wyo.

Electricity

WORKS

FOR LESS PER HOUR

THAN ANY OTHER

SERVANT



The
Western Public Service
Company



Business Manager Teno Roncalio is selling an ad layout to Wyoming Union Manager Burton DeLoney. At any rate he's trying to sell it.

J. C. PENNEY CO., INC.

*Laramie's Friendly Shopping
Headquarters*

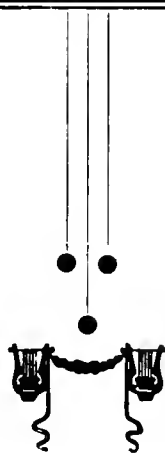

THIS PAGE IS
DEDICATED TO AND IN APPRECIATION OF

ALL STUDENTS

•••

AND THE
FOLLOWING MEMBERS OF OUR ORGANIZATION
WHO HAVE OR ARE ATTENDING THE
UNIVERSITY OF WYOMING:

GERALD COTTER

GLEN GIINTHER

ED GUYER

ERNEST WILKERSON

ALBERT BLOOM

MARTHA GERMON

BILL CORSON, JR.

•••

**WYOMING AUTOMOTIVE
COMPANY**

CASPER

Branch Stores at
SHERIDAN
RAWLINS



CHEYENNE

POWELL
ROCK SPRINGS
WORLAND

ALL IN WYOMING

*"Where
Smart Collegians Shop"*

Lu-Ann Inc.
WOMEN'S APPAREL SHOP

For Women's Apparel and Accessories

201 South Second Street

Phone 4205

Laramie, Wyoming

College Inn
Pop's Place

Home Cooking - Pies

Students' Delight Ice Cream

Come to Meet the Gang



A prominent couple in campus romance circles, Elinor Hitchcock and Glenn Mullens, pose here for the photographer at the Pan Hell dance.

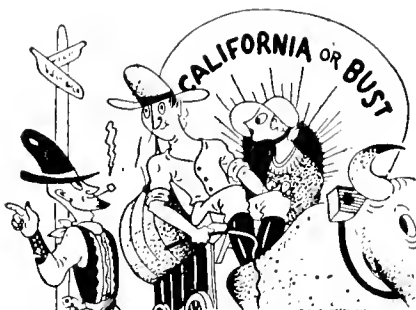

HORACE GREELEY DID NOT ORIGINATE
THE PHRASE, "GO WEST, YOUNG MAN"!

But Thousands of Satisfied Customers
Since 1888 Have Used the Phrase

"Buy At the Laramie Furniture Co. and Save"

LARAMIE
FURNITURE CO.

THE CENTLIVERE STUDIO

The Pioneer Photographers of Laramie

Students:

WE WISH to take this means of thanking you for your excellent cooperation and helpfulness in getting the individual pictures taken for the 1939-40 yearbook. We hope that you are as pleased with the portraits as we were pleased to have the opportunity of serving you.

CENTLIVERE STUDIO
LARAMIE, WYOMING



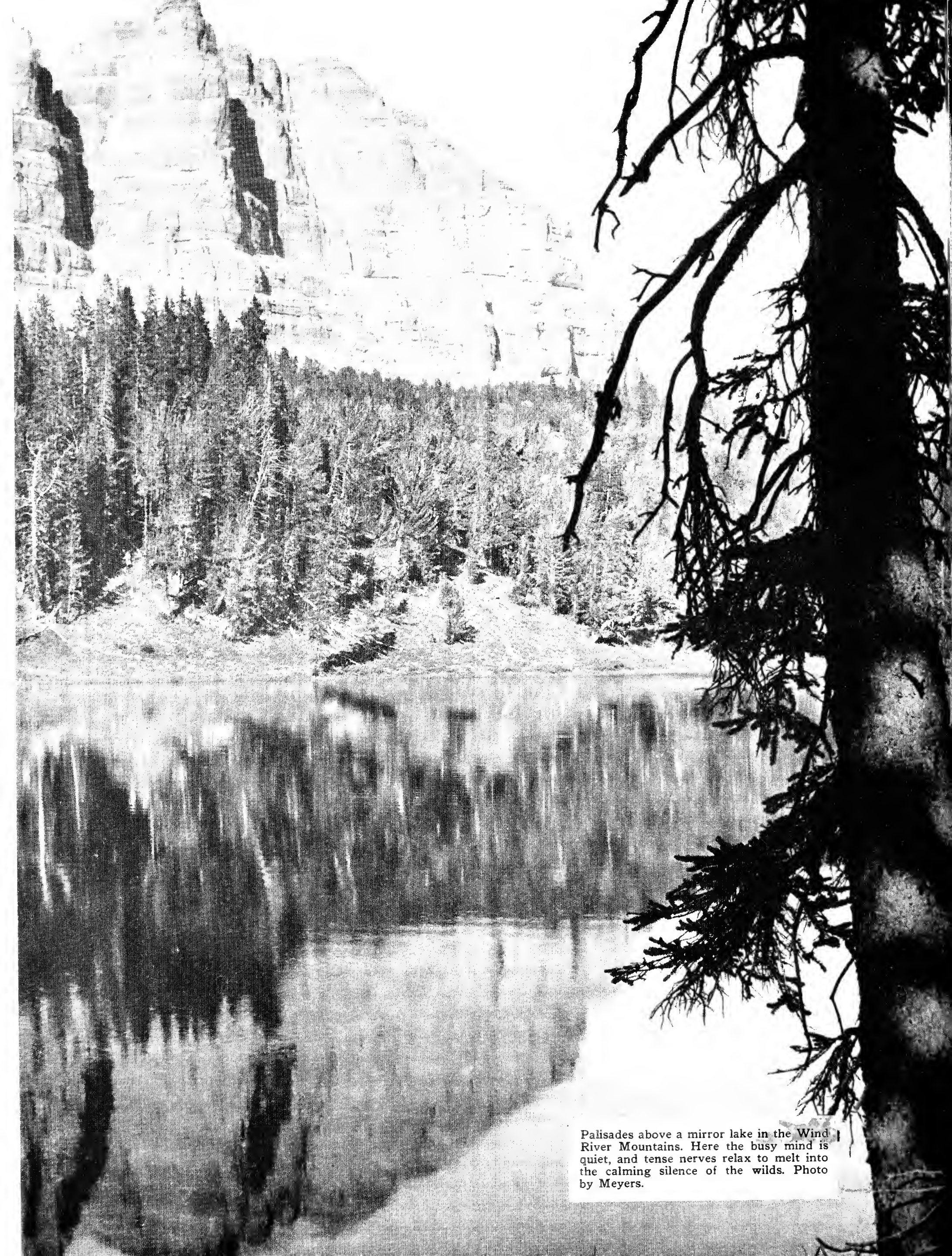

Palisades above a mirror lake in the Wind River Mountains. Here the busy mind is quiet, and tense nerves relax to melt into the calming silence of the wilds. Photo by Meyers.

~ FINIS ~

