

# XII CONCERTI

*A Cinque*

*Due Tre Violini, Alto, Tenore, Violoncello e Basso per il Cembalo*

Da

# TOMASO ALBINONI

*Musico di Violino, delettante Veneto*

OPERA QUINTA

A AMSTERDAM

*Chez Estienne Roger Marchand Libraire-*

Digitized by the Internet Archive  
in 2015

# CONCERTO I

*Alto Viola*

2

*Allegro*

*Adagio*

*Allegro*

Alto Viola

CONCERTO II

*Allegro*

*Piano*

5

*Largo*

*Piano*

*Forte*

*Piano*

*Allegro assai*

6

CONCERTO III

*Allegro*

*Adagio*

*Presto*

*Adagio*

Alto Viola

Allegro

This section consists of ten staves of music. The notation is dense, featuring a continuous stream of sixteenth and thirty-second notes. There are several instances of slurs and accents throughout the piece. The key signature has one sharp (F#) and the time signature is common time (C). The music concludes with a double bar line and repeat dots.

CONCERTO IV

Allegro

This section consists of six staves of music. The notation continues with rhythmic complexity, including many sixteenth notes and some triplet markings. The key signature remains one sharp (F#) and the time signature is common time (C). The music ends with a double bar line and repeat dots.

Adagio

Allegro

This section consists of one staff of music. It begins with a tempo change to Adagio and a key signature change to one flat (Bb). The notation is slower and more melodic. It then changes tempo back to Allegro and key signature back to one sharp (F#). The time signature changes to 6/8. The music concludes with a double bar line and repeat dots.

*Alto Viola*

CONCERTO V  $\frac{3}{4}$  <sup>2</sup> *Allegro*

Alto Viola

6

*Adagio*

*Allegro*

CONCERTO VI

*Allegro*

*Piano Forte*

Alto Viola

*Alto Viola*

CONCERTO VII

*Allegro*

*Adagio*

*Allegro*

*Alto Viola*

**CONCERTO VIII** *Allegro*

Alto Viola

*Allegro assai*

The main musical score consists of 13 staves of music. It begins with a treble clef and a common time signature (C). The tempo is marked *Allegro assai*. The music is characterized by rapid sixteenth-note passages, often with slurs and accents. There are several dynamic markings: *Piano* at the beginning of the first staff, *Forte* at the beginning of the second staff, and *Piano* at the beginning of the eighth staff. The score concludes with a double bar line and repeat signs.

**CONCERTO IX**

CONCERTO X

*Allegro*

*Adagio*

24

*Allegro*

*Alto Viola*

CONCERTO XI

*Allegro*

Alto Viola

6

Allegro

CONCERTO XII

Allegro

Alto Viola

*Adagio*

*Presto*

*Adagio*

*Allegro*

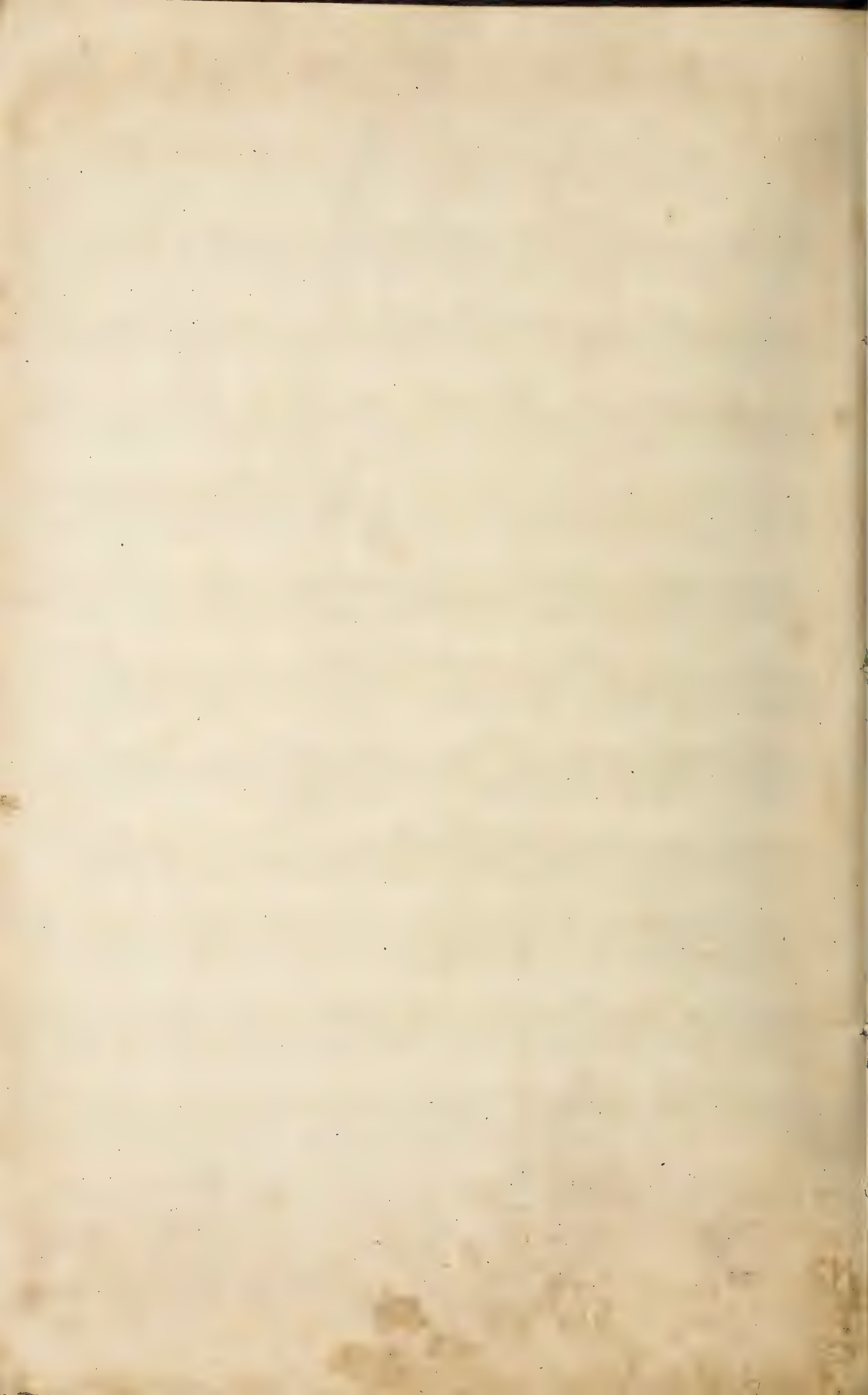

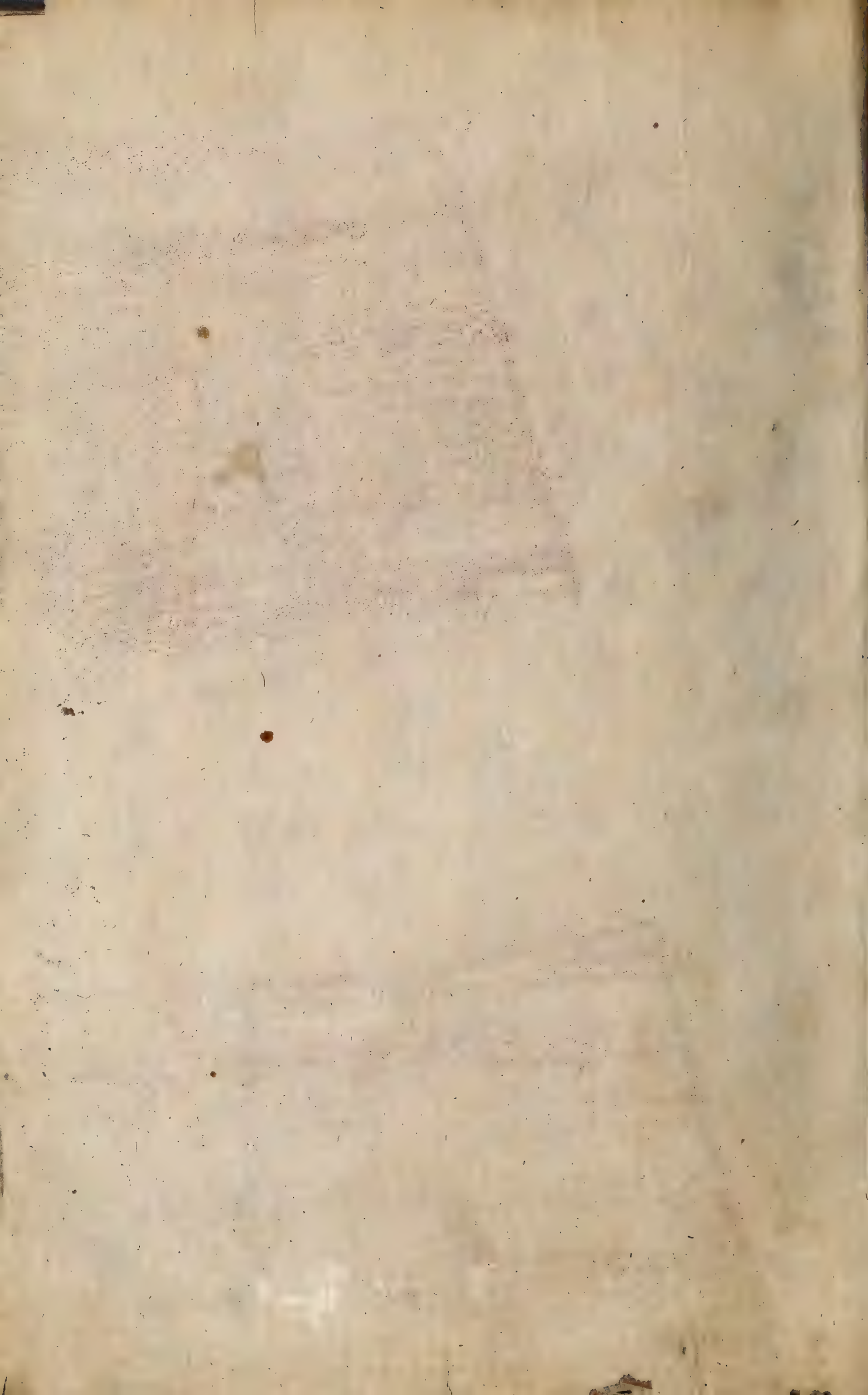

# XII CONCERTI

*A Cinque*

*Due Tre Violini, Alto, Tenore, Violoncello e Basso per il Cembalo*

Da

## TOMASO ALBINONI

*Musico di Violino, delettante Veneto*

OPERA QUINTA

A AMSTERDAM

*Chez Estienne Roger Marc Sand Libraire*

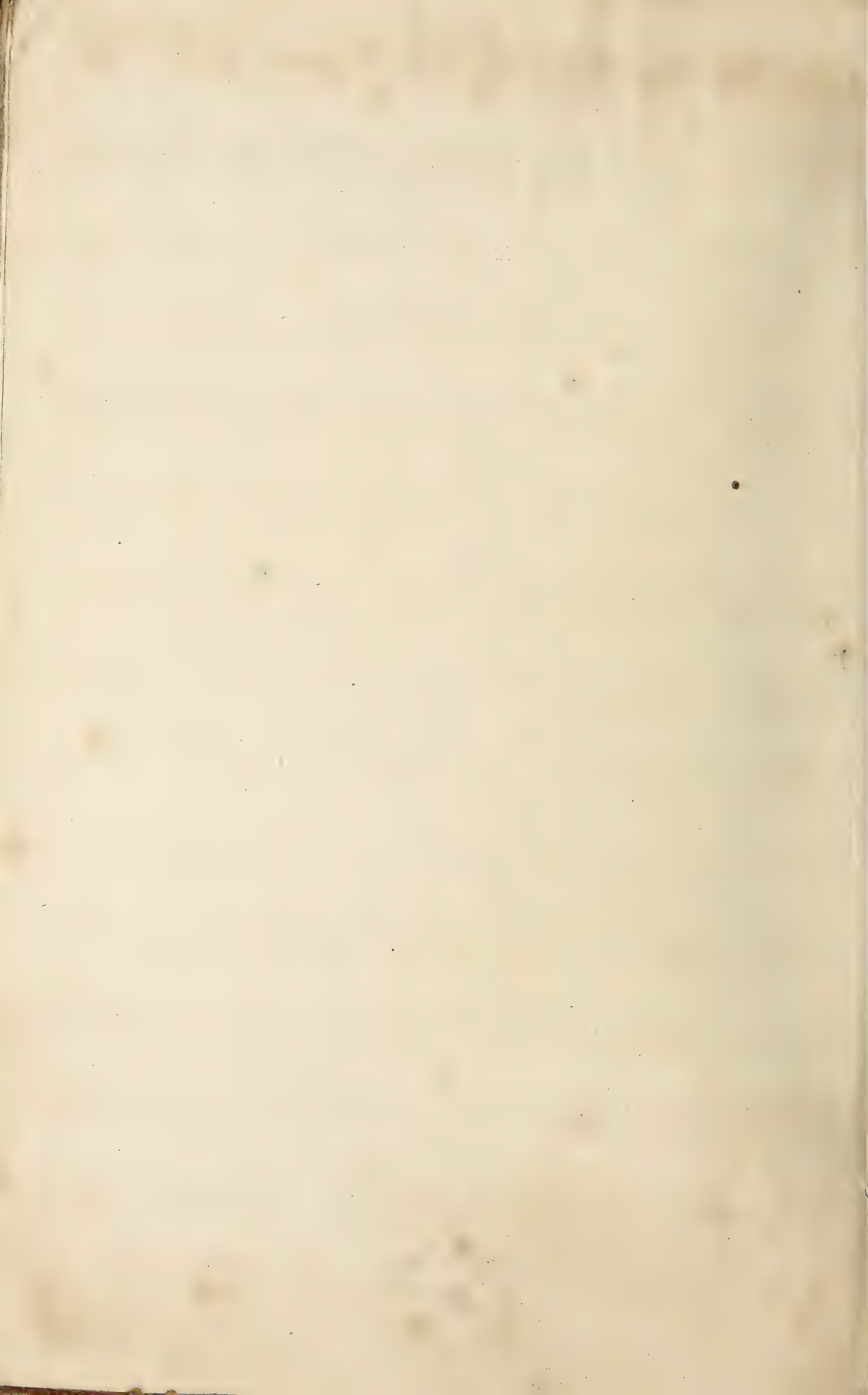

*Tenore Viola*

# CONCERTO I

*Allegro*

*Adagio*

9

*Allegro*

# CONCERTO II

*Allegro*

*Largo*

*Piano Forte*

*Allegro assai*

CONCERTO III

*Allegro*

*Adagio*

The *Adagio* section begins on the eleventh staff. It features a 6/8 time signature and a '2' above the staff, indicating a second ending or a specific rhythmic pattern. The music is slower and more melodic than the previous section, with some slurs and dynamic markings.

*Presto*

The *Presto* section begins on the twelfth staff. It features a 7/8 time signature and a '2' above the staff. The music is very fast and rhythmic, consisting of repeated eighth-note patterns.

The thirteenth staff continues the *Presto* section with similar rhythmic patterns and dynamic markings.

The fourteenth staff continues the *Presto* section with similar rhythmic patterns and dynamic markings.

The fifteenth staff continues the *Presto* section with similar rhythmic patterns and dynamic markings.

*Adagio*

The *Adagio* section resumes on the sixteenth staff. It features a common time signature and a '2' above the staff. The music is slower and more melodic than the previous section, with some slurs and dynamic markings.

The seventeenth staff continues the *Adagio* section with similar melodic patterns and dynamic markings.

9

*Allegro*

CONCERTO IV

*Allegro*

*Adagio*

Tenore Viola 15

*Allegro*

CONCERTO V *Allegro*

Tenore Viola

6

*Adagio*

2

*Allegro*

CONCERTO VI

*Allegro*

*Piano Forte*

*Tenore Viola*

*Piano* *Forte*

*Adagio* *Presto*

*Adagio*

*Allegro*

19

3

3

z

z

CONCERTO VII

*Allegro*

*Adagio*

CONCERTO VII *Allegro*

Tenore Viola

*Allegro assai*

*Piano*

*Forte*

CONCERTO IX

*Allegro*

*Piano*

*Forte*

Tenore Viola

# CONCERTO X

*Allegro*

*Adagio*

3 4

*Allegro*

CONCERTO XI

*Allegro*

*Largo*

*Piano*

*Piano*

*Forte*

9

*Allegro*

CONCERTO XII

*Allegro*

*L'encore Viola*

*Adagio*

*Presto*

*Adagio*

*Allegro*

