



THE LIBRARY OF THE
UNIVERSITY OF
NORTH CAROLINA



THE COLLECTION OF
NORTH CAROLINIANA

C578

UPy

1903

c. 3

UNIVERSITY OF N.C. AT CHAPEL HILL



00016765975

This book may be kept out one month unless a recall notice is sent to you. It must be brought to the North Carolina Collection (in Wilson Library) for renewal.

Digitized by the Internet Archive
in 2009 with funding from
University of North Carolina at Chapel Hill

Yackety Yack



VOLUME III

1 9 0 3

PUBLISHED BY THE
Fraternities and the Literary Societies
OF THE UNIVERSITY OF NORTH CAROLINA

To
GEORGE STEPHENS,
*a loyal friend and worthy representative
of the University, this book
is dedicated.*



George Stephens

George Stephens.



BORN in Guilford County, April 8th, 1873, of Quaker ancestry, son of Addison and Lydia Lambeth Stephens. Prepared for college at Oak Ridge Institute. Entered the University of North Carolina in 1892 and was graduated with the degree of Ph. B., in 1896. While at the University, Mr. Stephens was president of the Young Men's Christian Association, president of the Athletic Association, undergraduate member of the Athletic Advisory Committee, member of the Dialectic Literary Society, the Sigma Nu Fraternity, and the Order of Gimghouls.

The religious earnestness of Mr. Stephens was blended with a frank and hearty interest in every phase of student life. His practical Christianity exerted the best influence, because he was "as diligent in business" as he was "fervent in spirit." His services were effective because he put businesslike methods into the students' religious organization, and helped us to see that Christianity and manliness are one.

Mr. Stephens stands as the advocate of pure athletics in the University. His mere presence on the field was an assurance of a clean game. He made the varsity baseball team in his Freshman year and for four years was the life of the team. As a pitcher, he had few superiors. His reputation was more than local. When the baseball team of the University of Virginia entered the games with Yale, Harvard, and others at the World's Fair in 1896, the Virginia team borrowed Mr. Stephens, and he won every game he pitched, placing Virginia second. On the football team Mr. Stephens was an ideal halfback—one of the strongest and most aggressive players that ever represented the University. Since graduating, he has represented the University as a member of the Arbitration Committee in settling intercollegiate differences regarding athletics.

In 1896 Mr. Stephens located in Charlotte and engaged in the real estate and insurance business. In 1900 he effected the organization of the Piedmont Realty Company, a real estate corporation, of which he is now vice-president and director.

In 1901 Mr. Stephens was interested in organizing the Southern States Trust Company, a banking institution, and was elected vice-president. In 1902 he was elected to the office of president, and now gives his time to the duties of the position. The Southern States Trust Company is an organization of the

younger and more progressive business men of the State—men who have already achieved success in their respective lines of work, yet are young enough to have their best years before them.

In the Young Men's Christian Association Mr. Stephens renders valuable service as a member of the North Carolina State Executive Committee, and a director of the Charlotte Association. On December 9th, 1902, Mr. Stephens was married to Miss Sophie Myers, of Charlotte.

He was elected a trustee of the University by the last Legislature. From his well-known ability as a business man, we feel that the University will receive much benefit from his election.



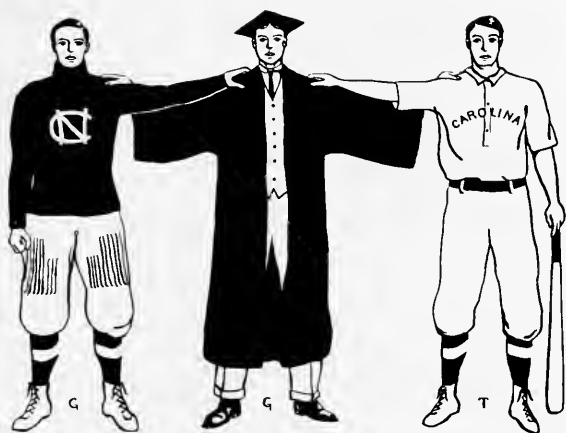

The Unihersity of North Carolina.

CHARTERED IN 1789 BY THE GENERAL ASSEMBLY OF NORTH CAROLINA.

Colors :

Light Blue and White.

Yell :

Yackety Yack! H'ray! H'ray!
 Yackety Yack! H'ray! H'ray!
 Carolina Varsity!
 Boom Rah! Boom Rah!
 Car-o-li-na!

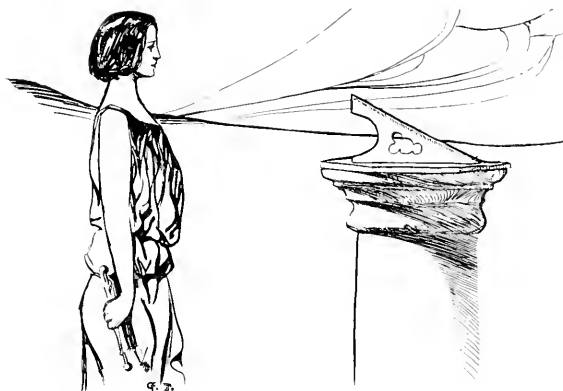

Calendar.

1902.

SEPTEMBER 8-13.	<i>Monday to Saturday.</i> Examinations for the Removal of Conditions.
SEPTEMBER 8, 9, 10.	<i>Monday, Tuesday, Wednesday.</i> Examinations for Admission into the College.
SEPTEMBER 8, 9, 10.	<i>Monday, Tuesday, Wednesday.</i> Registration.
SEPTEMBER 11.	<i>Thursday.</i> Lectures begin.
SEPTEMBER 13.	<i>Saturday.</i> Assignment of Rooms.
OCTOBER 12.	UNIVERSITY DAY.
NOVEMBER 27.	<i>Thursday.</i> THANKSGIVING DAY.
CHRISTMAS RECESS	From December 23, 1902, to January 2, 1903.

1903.

JANUARY 2, 3, 5.	<i>Friday, Saturday, Monday.</i> Registration.
JANUARY 5.	<i>Monday.</i> Lectures begin.
JANUARY 7.	<i>Wednesday.</i> Assignment of Rooms.
FEBRUARY 22.	WASHINGTON'S BIRTHDAY.
MAY 31.	<i>Sunday.</i> Baccalaureate Sermon.
JUNE 2.	<i>Tuesday.</i> Debate by Representatives from the Dialectic and Philanthropic Literary Societies.
JUNE 2.	<i>Tuesday.</i> Meeting of the Board of Trustees.
JUNE 2.	<i>Tuesday.</i> The Address to the Alumni.
JUNE 2.	<i>Tuesday.</i> Senior Class Day.
JUNE 3.	<i>Wednesday.</i> Senior Speaking.
JUNE 3.	<i>Wednesday.</i> Commencement.
SUMMER VACATION	From Commencement to the Second Thursday in September.

Trustees.

CHARLES BRANTLEY AYCOCK . . . *Governor, President ex-officio of the Board of Trustees.*
 RICHARD HENRY BATTLE *Secretary and Treasurer.*

1905

BEN FRANKLIN DIXON
 CLAUDIUS DOCKERY
 RUFUS ALEXANDER DOUGHTON
 ALEXANDER HENDERSON GALLOWAY
 AUGUSTUS WASHINGTON GRAHAM
 HIRAM L. GRANT
 STEPHEN PORTER GRAVES
 OWEN H. GUNN
 FRANCIS W. HANCOCK
 WILLIAM RAND KENAN

VIRGIL STUART LUSK
 BENJAMIN SIDNEY MITCHELL
 NATHAN ALEXANDER RAMSEY
 THOMAS SCOTT ROLLINS
 ALFRED MOORE SCALES
 FRANK SHEPHERD SPRUILL
 DAVID ALEXANDER WHITE
 J. ALLEN HOLT
 ROBERT TERELIUS GRAY

1907

KEMP PLUMMER BATTLE
 FABIUS HAYWOOD BUSBEE
 BENNEHAN CAMERON
 CHARLES M. COOK
 JOHN WILLIAM FRIES
 ROBERT MCKNIGHT FURMAN
 WILLIAM ANDERSON GUTHRIE
 EDWARD JOSEPH HALE
 DANIEL E. HUDGINS
 THOMAS STEPHEN KENAN

RICHARD HENRY LEWIS
 JAMES ALEXANDER LOCKHART
 JAMES SMITH MANNING
 JAMES DIXON MURPHY
 GILBERT BROWN PATTERSON
 JESSE LINDSAY PATTERSON
 FREDERICK PHILIPS
 CHARLES MANLY STEDMAN
 HENRY WEIL
 WILLIAM THORNTON WHITSETT

1909

ALEXANDER BOYD ANDREWS
 RICHARD HENRY BATTLE
 JULIAN SHAKESPEARE CARR
 JOSEPHUS DANIELS
 WILLIAM HENRY DAY
 ALFRED WILLIAMS HAYWOOD
 JULIUS JOHNSON
 HENRY ARMAND LONDON
 DAN HUGH McLEAN
 THOMAS WILLIAMS MASON

PAUL BARRINGER MEANS
 LEE SLATER OVERMAN
 JAMES PARKER
 LOUIS JULIEN PICOT
 WILLIAM D. PRUDEN
 JAMES SPRUNT
 GEORGE GULLETT STEPHENS
 PLATT DICKINSON WALKER
 JAMES WILLIAM WILSON

1911

EUGENE MOREHEAD ARMFIELD
JAMES OSCAR ATKINSON
CHRISTOPHER THOMAS BAILEY
VICTOR SILAS BRYANT
WILLIAM HYSLOP SUMNER BURGWIN
PERRIN BUSBEE
FREDERICK LOUIS CARR
RICHARD BENBURY CREECY
JOHN WASHINGTON GRAHAM
MARMADUKE JAMES HAWKINS

FERNANDO GODFREY JAMES
ROBERT A. JOHNSTON
CHARLES MCNAMEE
LEE T. MANN
WALTER MURPHY
GEORGE ROUNTREE
ZEBULON BAIRD WALSER
FRANCIS DONNELL WINSTON
CHARLES WILLIAM WORTH

Term Expiring November 30, 1903.

ABNER ALEXANDER
JOHN THOMAS HOGAN
JOHN T. B. HOOVER
THOMAS JEFFERSON JEROME

JAMES BARLOW LLOYD
THOMAS FRANKLIN LLOYD
ROBERT BRUCE PEEBLES
STEPHEN OTTIO WILSON



FACULTY.

Officers of Instruction and Administration.

Administration.

FRANCIS PRESTON VENABLE, PH. D.
President.

EBEN ALEXANDER, PH. D., LL. D.
Supervisor of the Library.

LOUIS ROUND WILSON, A. B.
Librarian.

CHARLES THOMAS WOOLLEN
Registrar and Secretary.

WILLIE THOMAS PATTERSON
Bursar.

RICHARD HENRY BATTLE, LL. D.
Treasurer.

JOHN FRANKLIN PICKARD
Supervisor of Grounds.

Instruction.

FRANCIS PRESTON VENABLE	<i>President and Professor of Theoretical Chemistry</i>
KEMP PLUMMER BATTLE	<i>Alumni Professor of History</i>
JOSEPH AUSTIN HOLMES	<i>State Geologist and Lecturer on the Geology of North Carolina</i>
JOSHUA WALKER GORE	<i>Professor of Physics</i>
THOMAS HUME	<i>Professor of English Literature</i>
WALTER DALLAM TOY	<i>Professor of Germanic Languages and Literature</i>
EBEN ALEXANDER	<i>Professor of Greek Language and Literature</i>
WILLIAM CAIN	<i>Professor of Mathematics</i>
RICHARD HENRY WHITEHEAD	<i>Professor of Anatomy and Pathology</i>
HENRY HORACE WILLIAMS	<i>Professor of Philosophy</i>
JAMES EDWIN DUERDEN	<i>Professor of Biology</i>
COLLIER COBB	<i>Professor of Geology and Mineralogy</i>
CHARLES STAPLES MANGUM	<i>Professor of Materia Medica</i>
EDWARD VERNON HOWELL	<i>Professor of Pharmacy</i>
MARCUS CICERO STEPHENS NOBLE	<i>Professor of Pedagogy</i>
HENRY FARRAR LINSOTT	<i>Professor of Latin Language and Literature</i>
JAMES CAMERON MACRAE	<i>Professor of Law</i>
CHARLES BASKERVILLE	<i>Smith Professor of General and Analytical Chemistry</i>
ISAAC HALL MANNING	<i>Professor of Physiology</i>
CHARLES ALPHONSO SMITH	<i>Professor of English Language</i>
HUBERT ASHLEY ROYSTER	<i>Professor of Gynecology</i>
WISCONSIN ILLINOIS ROYSTER	<i>Professor of Medicine</i>
AUGUSTUS WASHINGTON KNOX	<i>Professor of Surgery</i>
RICHARD HENRY LEWIS	<i>Professor of Diseases of the Eye</i>
KEMP PLUMMER BATTLE, JR.	<i>Professor of Diseases of the Ear, Nose, and Throat</i>
THOMAS RUFFIN	<i>Associate Professor of Law and Equity</i>
ALVIN SAWYER WHEELER	<i>Associate Professor of Organic Chemistry</i>
CHARLES LEE RAPER	<i>Associate Professor of Economics</i>
JAMES DOWDEN BRUNER	<i>Associate Professor of Romance Languages</i>
WILLIAM CHAMBERS COKER	<i>Associate Professor of Botany</i>
THOMAS JAMES WILSON, JR.	<i>Associate Professor of Latin</i>
GEORGE MCFARLAND MCKIE	<i>Instructor in English and Expression</i>
WILLIAM STANLEY BERNARD	<i>Instructor in Greek and English</i>
JAMES EDWARD MILLS	<i>Instructor in Chemistry</i>
CLARENCE ALBERT SHORE	<i>Instructor in Biology</i>
EDWARD VON DEN STEINEN	<i>Instructor in Physical Culture</i>

MARVIN HENDRIX STACY	<i>Instructor in Mathematics</i>
IVEY FOREMAN LEWIS	<i>Assistant in Biology</i>
ROYALL OSCAR EUGENE DAVIS	<i>Assistant in Chemistry</i>
HUGH HAMMOND BENNETT	<i>Assistant in Chemistry</i>
HAZEL HOLLAND	<i>Assistant in Chemistry</i>
GEORGE PHIFER STEVENS	<i>Assistant in Mathematics</i>
ROBERT ARTHUR LICHTENTHAELER	<i>Assistant in Geology</i>
WILLIAM MORGAN PERRY	<i>Assistant in Pharmacy</i>
HENRY RICHARD MCFADYEN	<i>Assistant in Physics</i>
ANDREW WATSON GOODWIN	<i>Instructor in Clinical Medicine</i>
HENRY MCKEE TUCKER	<i>Lecturer on Obstetrics and Diseases of Children</i>
ROBERT SHERWOOD MCGEACHY	<i>Assistant in Surgery and Gynecology</i>
JAMES WILLIAM MCGEE, JR.	<i>Chief of Dispensary</i>
WILLIE CALVIN RANKIN	<i>Assistant in German</i>
WILLIAM JONES GORDON	<i>Assistant in French</i>
ZEBULON VANCE JUDD	<i>Assistant in French</i>
FRED MOIR HANES	<i>Assistant in Biology</i>
MARSHALL CAPON GUTHRIE, JR.	<i>Assistant in Anatomy</i>
JOHN CHRISTOPH BLUCHER EHRLINGHAUS	<i>Assistant in English</i>
BARTHOLOMEW FULLER HUSKE	<i>Assistant in English</i>

Editors Harkety Hark,

1903.

CHARLES THOMAS WOOLLEN, A' D'
EDITOR - IN - CHIEF.

CLAUDE OLIVER ABERNETHY, '02, Philanthropic,
BUSINESS MANAGER.

EVANDER McNAIR McIVER, '04, Dialectic,
BUSINESS MANAGER.

NATHAN WILSON WALKER, '03, Philanthropic.

HENRY RICHARD McFADYEN, '03, Philanthropic.

RALPH MOORE HARPER, '04, Philanthropic

CHARLES ROSS, '04, Dialectic.

WILLIE CALVIN RANKIN, '04, Dialectic.

CHARLES PHILLIPS RUSSELL, '04, Dialectic

HARRY McMULLAN, '05, A K E

WILLIAM ASBURY WHITAKER, JR., '04, S A E

ERNEST FRANKLIN BOHANNON, '04, H K A

WILLIAM FISHER, JR., '05, B O H

THOMAS L. PARSONS, '05, P D O

HUBERT BENBURY HAYWOOD, '05, Z P

DAVID ARCHER BULLUCK, Phar., K A

PRESTON CUMMING, '03, A T O

JOHN FRANCIS GEORGE, '04, S N



"YACKETY YACK" EDITORS.

Committees.

Classes.

BOHANNON
McMULLAN RANKIN
McFADYEN

Art.

WHITAKER BULLUCK
McMULLAN

Wit.

ROSS WHITAKER
BOHANNON

Faculty and Trustees.

HARPER PARSONS
RUSSELL

Fiction.

RANKIN HAYWOOD
GEORGE

Fraternities.

GEORGE
BULLUCK CUMMING

Class Societies.

HAYWOOD BULLUCK
FISHER

Clubs.

Societies.

RUSSELL PARSONS
McFADYEN

McFADYEN WALKER

HARPER

Athletics.

FISHER BOHANNON
CUMMING

Publications.

WALKER RUSSELL
HARPER

Dedication.

WOOLLEN ROSS



The Class of Nineteen-Three.

IT HAS become my duty to write a history of the present Senior Class. Did I say duty instead of privilege? If so, it was because of my inability to do justice to the subject. If this task could be postponed for half a century so that the members of the class could have time to show some of the changes wrought in their lives during the four years spent here, this history could be written with so much more satisfaction as well as accuracy. By far the most interesting and important part of our history can only be written when these changes have had time to develop themselves. But so long as it must be written now, we can only give a few trivial incidents of our life here, many of which have no significance as to what the class, as a class, has done or can do.

Well-nigh four years have passed since the Class of '03 came into existence as a class. And even though, at the beginning, four years seemed a long time to us (to say nothing of the other troubles common to *all* Freshmen), we are forced, at this stage of our college life, to say, with those who have gone before us, that it has been the shortest four years we ever spent; time does not pass slowly to the busy man. This time, though seemingly short, has not failed to bring some changes which we can already discern. At first we were nearly one hundred and fifty strong, but now we number a trifle less than half that many. A certain class then in college told us that we were fresh, and we are not disposed to deny the charge. Neither are we disposed to deny that many of us, be it said to the discredit of a few members of the class above referred to, fared as Freshmen before us had been accustomed to faring. But the Class of '03 leaves here feeling that it has contributed something to a college spirit which will, in the near future, if it has not already, become sufficiently strong to shield the Freshmen.

But to go back a little in our story, we feel perfectly safe in asserting that there is not a man among us who does not remember, and will not continue to remember, the feeling he had when he first reached the University. It was an indescribable sort of feeling, and we might say, not entirely free from unpleasantness. We too had heard of some of the trials through which, according to the traditions of all colleges, Freshmen are called upon to pass. But with the help of some who proved to be our friends during that year, together with a very pleasant though seemingly short vacation, we rallied sufficiently to enjoy another feeling which we all remember, that arising from Sophhood. Since

then our college days have passed much more evenly, and with fewer particular events around which our memories cluster.

Now our college life is nearing its end. Only a few short months are to pass before commencement, when the time shall have come for the Class of '03 to separate, never to meet as a class again. We all are looking forward to the time when we shall begin our life's work, but we would be untrue to our feelings if we failed to express a lingering regret that the time of our separation is so near at hand. We have learned to feel that sense of union which always results from a common struggle. Looking back over our college days, we are forced to realize that we have not gotten all out of our stay here that was possible for us to have gotten; but on the whole, we feel that we may congratulate ourselves upon what we have done. The record of the Class of '03 is one of which no class need be ashamed. This class has furnished the Alpha Theta Phi as many members as any class in the past. In debating, its record equals that made by any previous class. And if it may claim to outstrip any or all former classes in any particular phase, that phase is athletics. Our class got out a football team in our Fresh year which won the championship over all the other class teams in college, a thing before unheard of. And more than that, we have held that championship ever since. The Class of '03 has more men who have won "Varsity" sweaters than any one class in the past history of the University. As already stated, this is a record of which we may justly be proud; but we have done nothing more than we should have done, because ours is the largest class, and has been at each successive stage of its existence, that has been here since the reopening of the University. We have fought a good fight, and it now behooves each and every one of us to go out into the different vocations of life ever remembering that four years ago we adopted as our motto for life, "Excelsior."

HISTORIAN.



Senior Class Roll.



ANDREWS, GRAHAM HARRIS, A. B. Raleigh, N. C.

Age, twenty; weight, one hundred and sixty; height, five feet eleven inches; Dialectic Society; Σ A E; Π Σ ; Sphinx; German Club; Floor Manager February and April Germans (2).



BENNETT, HUGH HAMMOND, B. S. Wadesboro, N. C.

Age, twenty-one; weight, one hundred and seventy; height, six feet one inch; (Chemistry); Dialectic Society; Φ Δ Θ ; American Chemical Society (4); Elisha Mitchell Society (4); Journal Club (3, 4); Assistant in Chemistry (3, 4).



BERKELEY, GREEN RAMSEY, A. B. Atlanta, Ga.

Age, twenty-two; weight, one hundred and fifty; height, five feet eight and one-half inches; Dialectic; Σ A E; Gimghoul; Sphinx; German Club; President of Class (1); Captain Class Football Team (1); Track Team (1); Manager Track Team (2); Class Baseball Team (2, 3); Varsity Football Team (2, 3, 4); Medicine.



BEST, BENJAMIN SPENCER, A. B. Quinerly, N. C.

Age, twenty-two; weight, one hundred and forty-five; height, six feet; Philanthropic; Shakespeare Club (3); Historical Society (3); V. M. C. A.; Associate Editor *Tar Heel* (3); Class Football Team (3, 4).



BRIDGERS, BURKE HAYWOOD, Ph. B. Wilmington, N. C.

Age, twenty-one; weight, one hundred and thirty-eight; height, five feet nine and one-half inches; A T Ω ; Gimghoul; Θ X E; Θ Φ A; German Club; President Kodak Club (4); Historian of Class (1); Law.



BYNUM, CURTIS ASHLEY, A. B. Lincolnton, N. C.

Age, twenty; weight, one hundred and fifty-five; height, five feet nine inches; Dialectic Society; Σ A E; President of A Θ Φ ; President V. M. C. A. (4); Editor YACKETY YACK (3); Editor *Magazine* (4); Class Football Team (4); Inter-Society Debater (2); Georgia Debater (3); Law.



CALDER, MILTON, A. B. Wilmington, N. C.

Age, twenty-one; weight, one hundred and thirty; height, five feet five inches; Σ A E; Gimghoul; Sphinx; German Club; A Θ Φ .

CARR, WILLIAM FREDERICK, Ph. B. Durham, N. C.

Age, twenty-one; weight, one hundred and fifty; height, five feet seven inches; Z Ψ; II Σ; Θ N E; Gimghoul; German Club; First Vice-President Class (1); Class Football Team (2); Varsity Baseball Team (1, 2, 3, 4); Varsity Scrub Football Team (3); Assistant Manager Varsity Football Team (3); Varsity Football Team (4).

CAUBLE, DAVID ZIMRI, Ph. B. Barkley, N. C.

Age, twenty-two; weight, one hundred and fifty-five; height, six feet; Dialectic Society; Y. M. C. A.; Statistician Class (3); Sub-Marshal (3); Manager Class Football Team (4); Chemist.

CLEMENT, EDWARD BUEHLER, B. S. Salisbury, N. C.

Age, twenty-one; weight, one hundred and forty-five; height, five feet eight inches; Σ N; Medicine.

COLLINS, ROBERT BEATTY, Ph. B. Dixie, N. C.

Age, twenty-five; weight, one hundred and sixty; height, five feet ten inches; Dialectic Society; Y. M. C. A.; Class Football Team (3 and 4); Secretary and Treasurer Class (4); Teaching.

CUMMING, PRESTON, JR., Ph. B. Wilmington, N. C.

Age, twenty; weight, one hundred and fifty; height, five feet nine inches; Philanthropic; A T Ω; O Φ A; Treasurer German Club (4); Shakespeare Club; Class Football Team (3, 4); YACKETY YACK Editor (4); Floor Manager February German (4); Law.

EVERETT, REUBEN OSCAR, B. S. Palmyra, N. C.

Age, twenty-three; weight, one hundred and seventy; height, six feet; Philanthropic; Editor YACKETY YACK (2); Associate Editor *Tar Heel* (3); Class President (3); Class Football Team (2 and 3); Commencement Debater (3); Law.

FARLOW, NEWTON FERNANDO, A. B. Hoyle, N. C.

Age, twenty-eight; weight, two hundred and seven; height, six feet; Varsity Football Team (4).

FOUST, FRANK LEE, B. S. Graham, N. C.

Age, twenty-three; weight, one hundred and eighty-five; height, six feet; Scrub Baseball Team (1 and 2); Scrub Football Team (1); Varsity Football Team (2 and 3); Captain Football Team (4); Captain All Southern Football Team (4); Track Team (1); Second Vice-President Class (3); President of Class (4); Assistant in Physics (4); Engineering.





FOUST, THOMAS BLEDSOE, Ph. B. Winston, N. C.

Age, twenty-one; weight, one hundred and fifty-two; height, five feet nine and one-half inches; Dialectic; Chemist.



GALLOWAY, GASTON GILBERT, Ph. B. Mt. Airy, N. C.

Age, twenty-two; weight, one hundred and seventy-five; height, six feet; B O H; German Club; Secretary German Club (4); University Quartette; Shakespeare Club; Glee Club; Dramatic Club (3); Class Football Team (1 and 2); Editor YACKEY YACK (3).



GIBSON, JOHN SHAW, B. S. McColl, S. C.

Age, twenty-three; weight, one hundred and thirty-five; height, five feet ten inches; Dialectic; Shakespeare Club; Y. M. C. A.



GILES, JOHN RESTON, A. B. Wilmington, N. C.

Age, twenty-one; weight, one hundred and forty-seven; height, five feet eight inches; Philanthropic; A T 12; Member Glee Club (3); Member Guitar and Mandolin Club (3, 4); Shakespeare Club (4); Y. M. C. A.; YACKEY YACK Editor (3); Greek Prize (2); Class Football Team (4).



GLENN, MARSHALL RENFRO, B. S. Asheville, N. C.

Age, twenty-one; weight, one hundred and forty-two; height, five feet eight inches; Dialectic; Y. M. C. A.; Class Football team (2); Medicine.



GOLD, THOMAS JACKSON, Ph. B. Shelby, N. C.

Age, twenty-four; weight, one hundred and sixty-five; height, five feet nine inches; Dialectic; Class Football Team (3, 4); Annual Debater (3); Scrub Hopkins Debater (3); Business Manager *Tar Heel* (4); Elected Washington's Birthday Orator (4); Law.



GORDON, WILLIAM JONES, A. B. Chapel Hill, N. C.

Age, twenty; weight, one hundred and thirty-six; height, five feet ten inches; Dialectic; Σ A E; O N E; Gorgon's Head; A O Φ; Y. M. C. A.; Class President (2); Class Baseball Team (2, 3); Class Football Team (3, 4); Assistant in French (4); Editor of *Magazine* (4).



GRAHAM, GEORGE WASHINGTON, JR., B. S. Charlotte, N. C.

Age, twenty-one; weight, one hundred and thirty-eight; height, five feet eight inches; Σ N; H Σ; O N E; Gorgon's Head; German Club; Shakespeare Club; Class Statistician (2); Manager Class Football Team (2); Scrub Baseball Team (1, 2); Manager Varsity Baseball Team (3, 4); Class Football Team (4).

STEWART, ROACH SIDNEY, Ph. B. O. K., S. C.

Age, twenty-two; weight, one hundred and ninety-five; height, six feet; Dialectic; Best Declaimer Dialectic Society (2); Varsity Scrub Football Team (2, 3); Associate Editor *Magazine* (3); First Vice-President Class (3); Commencement Debater (3); Bingham Medal (3); Y. M. C. A.; Historical Society; Prophet of Class (4); Varsity Football Team (4); Law.



GWYN, THOMAS LENOIR, Ph. B. Springdale, N. C.

Age, twenty-one; weight, one hundred and forty; height, six feet; Z Ψ; II Σ; Θ X E; Gingham; German Club; *Tar Heel* Editor (2); YACKEY YAC K Editor (2); First Vice-President Class (2); Shakespeare Club; Floor Manager April German (3); Sub Ball Manager, Commencement, 1902; Assistant in Geology (4).



HANES, FRED MOIR, Ph. B. Winston-Salem, N. C.

Age, nineteen; weight, one hundred and fifty-five; height, five feet eleven inches; Σ A E; II Σ; Sphinx; Gingham; German Club; Captain Class Baseball Team (1); Assistant Manager Varsity Baseball Team (2); Y. M. C. A.; Assistant in Biology; Medicine.



HASSELL, FRANCIS SYLVESTER, A. B. . . . Williamston, N. C.

Age, twenty-one; weight, one hundred and forty-nine; height, five feet seven and one-half inches; Philanthropic; K A; Inter-Society Debater (2); Scrub Vanderbilt Debater (3); Commencement Debater (3); Associate Editor *Tar Heel* (4); Law.



HAWES, EDMUND ALEXANDER, B. S. Atkinson, N. C.

Age, twenty-two; weight, one hundred and fifty; height, six feet; Shakespeare Club; Historical Society; Philanthropic.



HERRING, ROBERT WITTINGTON, Ph. B., Harrell's Store, N. C.

Age, twenty-five; weight, one hundred and thirty-five; height, six feet; Philanthropic; Y. M. C. A.; A Θ Φ; Scrub Georgia Debater (2); Associate Editor *Tar Heel* (3); Sub-Marshal (3); Associate Editor *Magazine* (4); Georgia Debater (3); Class Historian (4); Secretary Historical Society (4); Law.



HOLLAND, HAZEL, B. S. Charlotte, N. C.

Age, twenty-two; weight, one hundred and sixty; height, five feet eleven inches; Dialectic; Δ K E; German Club, Managing Editor *Tar Heel* (3); Editor YACKEY YAC K (3); Vice-President Mecklenburg Association (3); Shakespeare Club; Floor Manager October German (1); Assistant in Chemistry (4); Chemist.



HOLT, EARLE PENDLETON, Ph. B. Oak Ridge, N. C.

Age, twenty; weight, one hundred and eighty; height, six feet one inch; Z Ψ; II Σ; Gorgon's Head; Sphinx; Class Football Team (1); Captain Class Football Team (2); Varsity Football Team (4); Varsity Baseball Team (1, 2, 3); Captain Varsity Baseball Team (3).





HORNER, JAMES WILEY, Ph. B. Henderson, N. C.

Age, twenty-one; weight, one hundred and thirty-eight; height, five feet ten inches; Philanthropic; K A; German Club; Historical Society; Shakespeare Club; Y. M. C. A.; Editor YACKETY YACK (2); Associate Editor *Tar Heel* (3).



HUSKE, BARTHOLOMEW FULLER, A. B. . . Fayetteville, N. C.

Age, eighteen; weight, one hundred and forty; height, five feet ten inches; Philanthropic; Σ A E; Shakespeare Club; A O Φ ; Licensee in Mathematics (4); Assistant in English (4).



JOHNSON, CHARLES EARL, JR., A. B. Raleigh, N. C.

Age, nineteen; weight, one hundred and sixty; height, five feet five inches; Dialectic; Class Baseball Team (3); Class Football Team (4).



JONES, GEORGE LYLE, A. B. Franklin, N. C.

Age, twenty-four; weight, one hundred and eighty-five; height, five feet ten and one-half inches; Dialectic; Historical Society; Shakespeare Club; Y. M. C. A.; Class Football Team (1, 2); Varsity Football Team (3, 4); Chief Marshal (3); Editor YACKETY YACK (3); Assistant Librarian (4); Captain Varsity Football Team; Law.



JONES, HARRY MURRAY, A. B. Franklin, N. C.

Age, twenty-one; weight, one hundred and eighty; height, six feet; Dialectic; Varsity Football Team (3, 4); Medicine.



JUDD, ZEBULON VANCE, Ph. B. Enno, N. C.

Age, twenty-six; weight, one hundred and forty; height, five feet eight inches; Philanthropic; Best Declaimer, Philanthropic Society (1); Inter-Society Debater (3); Treasurer Class (3); Vice-President Y. M. C. A. (3); Class Football Team (4); Statistician (4); Orator, Washington's Birthday (4); Assistant in French (4).



MCADEN, JOHN HENRY, JR., A. B. Charlotte, N. C.

Age, twenty-one; weight, one hundred and twenty-five; height, five feet six inches; Σ A E; Π Σ ; Class Football Team (2); Class Baseball Team (2); YACKETY YACK Editor (3); A O Φ .



McFADYEN, HENRY RICHARD, A. B. Clarkton, N. C.

Age, twenty-six; weight, one hundred and forty-eight; height, five feet nine inches; Philanthropic; Treasurer Y. M. C. A. (4); Scrub Georgia Debater (3); YACKETY YACK Editor (4); Assistant in Physics (4); Elisha Mitchell Scientific Society (4); President Washington's Birthday Exercises (4); Ministry.

MADDRY, CHARLES EDWARD, Ph. B. . . . Hillsboro, N. C.

Age, twenty-six; weight, one hundred and ninety-two; height, six feet three inches; Dialectic; Inter-Society Debater (2); President Y. M. C. A. (3); President Class (3); Shakespeare Club (3); Statistician Class (4); (1901) Ministry.

MOREHEAD, JAMES LATHROP, Ph. B. . . . Durham, N. C.

Age, twenty; weight, one hundred and fifty-three; height, five feet eleven inches; Z Ψ; Gimghoul; O N E; O Φ A; German Club; Official Scorer (1, 2, 3, 4); Manager Class Baseball Team (2); Class Baseball Team (1, 2, 3, 4); Class Orator (2); Floor Manager October German (3); Treasurer German Club (3); Sub-Marshal (3); Tobacco Business.

MORROW, RUFUS CLEGG, A. B. Oaks, N. C.

Age, twenty-four; weight, one hundred and fifty-five; height, five feet nine inches; Dialectic; Y. M. C. A.; Secretary A O Φ; Shakespeare Club; Mathematical Medal (3); Engineering.

MOSER, ARTHUR LEE, A. B. Hickory, N. C.

Age, twenty-eight; weight, one hundred and fifty-five; height, five feet nine inches; Dialectic; Y. M. C. A.; Shakespeare Club; Historical Society; Teaching.

PARKER, LESTER LEONIDAS, A. B. Monroe, N. C.

Age, twenty-five; weight, one hundred and fifty-three; height, five feet ten inches; Dialectic; Y. M. C. A.; Inter-Society Debater (3); Commencement Debater (3); Managing Editor *Tar Heel* (4); Washington's Birthday Orator (4); Medicine.

PEARSON, JOSEPH EDMUND, Ph. B. Riggsby, N. C.

Age, twenty-four; weight, one hundred and eighty-five; height, six feet two and one-half inches; Dialectic; Y. M. C. A.

SKINNER, JOSHUA JOHN, B. S. Hertford, N. C.

Age, twenty; weight, one hundred and fifty-five; height, five feet nine inches; Philanthropic; Secretary Commencement Debate (2); Secretary Inter-Society Debate (2); Class Football Team (3); Member Press Association (3); Sub-Marshal (3); Captain Class Football Team, (4); President Press Association (4); Chemist.

STEVENS, HARRY PELHAM, Ph. B. Goldsboro, N. C.

Age, twenty-two; weight, one hundred and sixty; height, six feet; Philanthropic; YACKETY YACK Editor (3); Sub-Marshal (3); Shakespeare Club (3); Business Manager *Magazine* (4); Chemistry and Geology.





GRAHAM, WILLIAM ARCHIBALD, A. B. Warrenton, N. C.

Age, twenty; weight, one hundred and fifty-four; height, five feet nine inches; Philanthropic; Y. M. C. A.; Class Baseball Team (1, 2, 3); Class Football Team (3); Medicine.



TART, BRASTON ISAAH Dunn, N. C.

Age, thirty; weight, one hundred and forty; height, five feet eight inches; Philanthropic; Y. M. C. A.; Teaching.



THORPE, JAMES BATTLE, B. S. Rocky Mount, N. C.

Age, twenty; weight, one hundred and thirty; height, five feet seven inches; Σ A E; Π Σ; Θ X E; Gorgon's Head; German Club; Secretary Class (2); Track Team (1, 2); Manager Track Team (3); Class Baseball Team (2, 3); Leader February German (3); Chemist.



TOMLINSON, JACOB, B. S. Wilson, N. C.

Age, twenty-five; weight, one hundred and fifty; height, six feet; Philanthropic; Historical Society; Shakespeare Club; Sub-Marshal (3); Class Football Team (4); Second Vice-President Class (4).



TURNER, HENRY GRAY, A. B. Raleigh, N. C.

Age, twenty; weight, one hundred and thirty-six; height, five feet five inches; Z Ψ; Π Σ; Sphinx; Gorgon's Head; Θ Φ A; German Club; Sub Ball Manager (2); Vice-President Class (2); Medicine.



WALKER, NATHAN WILSON, A. B. Poplar Branch, N. C.

Age, twenty-eight; weight, one hundred and sixty-three; height five feet eleven inches; Α Θ Φ; Philanthropic; Historical Society; Shakespeare Club; Essayist of Class (3); Associate Editor of *Tar Heel* (3); Editor-in-Chief *Tar Heel* (4); *Magazine* Editor (4); Editor YACKEY YACK (4); Teaching.



WARD, GEORGE ROBERT, Ph. B. Rose Hill, N. C.

Age, twenty-five; weight, one hundred and seventy-five; height, five feet eleven inches; Philanthropic; Historical Society; Secretary of Class (3); Class Representative (4); Class Football Team (4); Law.



WELLER, HUBERT RAYMOND, Elect. Weldon, N. C.

Age, twenty; weight, two hundred and fifteen; height, six feet six inches; Φ Δ Θ; Θ Φ A; American Chemical Society (4); Journal Club (4); Chemist.

WHITEHURST, HAROLD, A. B. New Berne, N. C.

Age, twenty-four; weight, one hundred and thirty-five; height, five feet six inches; Philanthropic; Y. M. C. A.; Shakespeare Club; Licentiate in Greek (4); Teaching.

WILLCOX, GEORGE WILLIAM, Ph. B. Carleton, N. C.

Age, twenty; weight, one hundred and fifty-five; height, five feet eight and a half inches; Class Baseball Team (1,2); Sub Varsity Baseball Team (3); Class Football Team (4); Vice-President Class (4).

WILLCOX, JESSE WOMBLE, Ph. B. Putnam, N. C.

Age, twenty-three; weight, one hundred and forty; height, five feet six inches; Dialectic; Y. M. C. A.; Class Baseball Team (3); Class Football Team (4); Historian Medical Class (4); Medicine.

WOOD, WALTER POOLE, A. B. Elizabeth City, N. C.

Age, nineteen; weight, one hundred and thirty; height, five feet nine inches; Philanthropic; Historical Society; Shakespeare Club; Y. M. C. A.; Class Poet (3).



Class of 1904.

Colors.

Blue and Gold.

Motto.

"Virtute et opera."

Yell.

Rip, Rah, Rah!

Rip, Rah, Roar!

Naughty-four!

Officers.

EVANDER MCNAIR MCIVER,

President.

WALTER LEE SWINK,

First Vice-President.

HARRY BARBER FROST,

Second Vice-President.

THEODORE KING SUTTON,

Secretary.

HARRY WOODING WINSTEAD,

Treasurer.

LUTHER BYNUM LOCKHART,

Historian.



JUNIOR CLASS.

Junior Roll.

- ALLARD, GREEN HAYWOOD Oxford, Massachusetts
Philanthropic.
- ARCHER, FRED CHARLES Chapel Hill
Philanthropic; Mandolin Club; Class Football Team (2).
- ARCHER, GRAY Chapel Hill
Dialectic.
- BOHANNON, ERNEST Winston-Salem
H. K. A.; Shakespeare Club; Y. M. C. A.; YACKETY YACK Editor (3); Sub-Marshal (3).
- BRENIZER, ADDISON GORGAS JR. Charlotte
Σ A E; Essayist Class (1); Historian Class (2); German Club; Sphinx; Gorgon's Head.
- COBB, WHITEFIELD Chapel Hill
- COUNCIL, EDWARD AUGUSTUS Conoho
Philanthropic; Shakespeare Club.
- COX, ALBERT LYMAN Penelo
Σ A E; Philanthropic; Sphinx; Gingham; German Club; President Class (1); Captain
Class Football Team (1); Varsity Football Team (2, 3); Class Baseball Team (2);
Track Team (2, 3); Shakespeare Club; All-Southern End (2).
- DAMERON, EDGAR Hobton
Philanthropic; Y. M. C. A.; Inter-Society Debater (2).
- DANIELS, VIRGIL CLAYTON Merritt
Philanthropic.
- DUNN, WILLIAM, JR. New Berne
Δ K E; Philanthropic; German Club; Y. M. C. A.; Editor YACKETY YACK (2); Gorgon's
Head; Sphinx; Editor *Magazine* (3); Manager Varsity Football Team (3).
- EAGLES, WILLIAM WOOTEN Crisp
Philanthropic.
- FROST, HARRY BARBER Providence, Rhode Island
Y. M. C. A.; Dialectic; Class Football Team (2, 3).
- GEORGE, JOHN FRANCIS New Berne
Σ N; Editor YACKETY YACK (3).
- GRAHAM, NEILL RAY Charlotte
Class Baseball Team (1, 2); Class Prophet (2).

- GREGORY, FLETCHER Halifax
 Z Ψ: Statistician (1); First Vice-President Class (2); Class Football Team (1, 2, 3); Class
 Baseball Team (1).
- HAGHI, SEVERN GREEN Fayetteville.
 A T M.
- HARPER, RALPH MOORE Kinston
 Philanthropic; President Y. M. C. A.; Inter-Society Debater (1); YACKETY YACK Editor
 (3); *Tar Heel* Editor (2).
- HICKERSON, THOMAS FELIX Ronda
 Φ Δ Θ; Mandolin and Guitar Club; Shakespeare Club.
- HOLT, LAWRENCE SHACKLEFORD, JR. Burlington
 K A; Dialectic; German Club; Editor *Tar Heel* (3); Sub-Marshal Commencement (3).
- HOLTON, ROLANDA CLARENCE Olympia
 Philanthropic; Y. M. C. A.; Mandolin Club.
- IRWIN, JAMES PRESTON Charlotte
 H K A; Dialectic; Track Team (1); Class Baseball Team (1, 2); Captain Class Football
 Team (2, 3); Captain Track Team (3).
- JACOBS, WILLIAM PICARD Windsor
 K A; Philanthropic; Declaimer's Medal (1); Varsity Football Team (2, 3); Scrub Base-
 ball Team (2).
- JOHNSTON, ANDREW HALL Asheville
 Dialectic.
- JOHNSTON, GEORGE ANDERSON Chapel Hill
 Dialectic; Y. M. C. A.
- JONES, ALEXANDER HAMILTON Asheville
 Z Ψ; Sphinx; Gorgon's Head; Class Football Team (3).
- KENAN, GRAHAM Kenansville
 Σ A E; H Σ; Philanthropic; German Club; Class Orator (1); President Class (2); Gimgoul;
 Sphinx; Class Football Team (3).
- LATTA, ALBERT WHITEHEAD Raleigh
 Σ N; German Club; First Vice-President Class (1); Sphinx; Gorgon's Head; Philan-
 thropic; Manager Class Football Team (3); Class Football Team (3); Chief Marshal
 Commencement (3).
- LOCKHART, LUTHER BYNUM University Station
 Dialectic; Y. M. C. A.
- McIVER, EVANDER McNAIR Jonesboro
 Dialectic; Y. M. C. A.; President Class (3); YACKETY YACK Editor (3); Editor *Magazine*.
- MACNIDEK, GEORGE ST. CLAIR Chapel Hill
 Σ N; Secretary Class (1); Class Football Team (2, 3); Sub-Marshal Commencement (3).

- MANN, WADE HAMPTON Saxapahaw
Dialectic; Y. M. C. A.
- MARRIOTT, WILLIAMS MCKIM Baltimore, Maryland
K A; Dialectic; A O Φ.
- MORRISON, THEODORE DAVIDSON Asheville
Σ A E; Shakespeare Club.
- NEWTON, SPRUNT Xenia
Philanthropic; Historical Club; Varsity Football Team (3); Scrub Football Team (2);
Sub-Marshall (3).
- NOBLE, ALBERT MORRIS, JR. Selma
Philanthropic; Class Orator (2); Class Football Team (3); Class Baseball Team (2);
Shakespeare Club.
- NOBLE, ROBERT PRIMROSE Selma
Philanthropic; Class Football Team (1, 2); Class Baseball Team (1, 2); Varsity Base-
ball (3).
- OLDHAM, GEORGE WILLIS Teer
Class Baseball Team (1, 2).
- OLDHAM, WADE HAMPTON Teer
Track Team; Varsity Baseball Team (1, 2, 3); Varsity Football Team (2, 3).
- OSBORNE, WILLIE EWELL Greensboro
Y. M. C. A.
- PEARSON, JOHN HENRY Morgantou
A T Ω; Dialectic.
- PHARR, WELBORN EARLE Wilkesboro
Dialectic.
- RANKIN, WILLIE CALVIN Albemarle
Dialectic; YACKETY YACK Editor (3); Y. M. C. A.; Shakespeare Club.
- RAY, EDWARD Albans
Dialectic.
- ROBINS, SIDNEY SWAIN Asheboro
Dialectic; Y. M. C. A.; Inter-Society Debater (1); Editor YACKETY YACK (2); Vander-
bilt Scrub Debater (2); Editor *Magazine* (3); Johns Hopkins Debater (3).
- ROSS, JOHN WILLIAM Siloam
Dialectic; Y. M. C. A.; Scrub Football Team (2).
- ROYALL, NORMAN NORRIS Florence, S. C.
Class Football Team (3).
- RUSSELL, CHARLES PHILLIPS Rockingham
Dialectic; Corresponding Secretary Y. M. C. A.; Historical Society; Class Football
Team (2); Editor YACKETY YACK (3); Sub-Marshall (3); Shakespeare Club; Editor-
in-Chief *Magazine*; Vice-President Press Association.

- SAWYER, ERNEST LINWOOD Elizabeth City
Philanthropic.
- SIFFORD, ERNEST Charlotte
Dialectic; Mandolin Club; Shakespeare Club.
- STATON, MARSHALL COBB Tarboro
Z ♣; II ♁; Philanthropic; German Club; Gimghoul; Shakespeare Club.
- SUTTON, THEODORE KING Condor
Class Football Team (2, 3); Shakespeare Club.
- SWINK, WALTER LEE Winston-Salem
Dialectic; Class Football Team (1); Scrub Football Team (2); Class Baseball Team;
Vice-President Class (3).
- TAVIS, BERNIE CORNELIUS Winston-Salem
Dialectic.
- WHITAKER, WILLIAM ASBURY, JR. Winston-Salem
Σ A E; Dialectic; Shakespeare Club; Editor *Magazine* (3); Editor YACKETY YACK (3).
- WINSTEAD, HARRY WOODING Leasburg
Philanthropic; Y. M. C. A.
- WINSTON, JAMES HORNER Durham
Z ♣; Gimghoul; Philanthropic; Manager Class Football Team (2); Y. M. C. A.; Cham-
pion Class Tennis Double (1, 2); Class Baseball Team (1); Editor YACKETY YACK (2);
German Club; Inter-Society Debater (3).
- YELVERTON, PAUL Goldsboro
Φ Δ Θ; Class Baseball Team (1, 2).





Class of 1905.

Colors.

Black and Old Gold.

Motto.

Fides et justitia.

Yell.

Rip, Rah, Rah !

Rip, Rah, Rive !

" '05. "

Officers.

JASPER VICTOR HOWARD
President.

ISAAC CLARKE WRIGHT
Vice-President.

KEMP BATTLE NIXON
Secretary.

LINDO BRIGMAN
Treasurer.



SOPHOMORE CLASS.

Class of 1905.

AMICK, WILLIAM GRAY	Liberty
Dialectic.	
BAILEY, FRANK ROSEBURGH	Winston-Salem
Σ A E; Sphinx.	
BARNHARDT, CHARLES CARROLL	Whitsett
Dialectic; Secretary Y. M. C. A.; Inter-Society Debater (1).	
BLAND, JAMES CORAN	Bostic
BOONE, SAMUEL BELL	Jackson
Philanthropic.	
BRIGMAN, LINDO	Rockingham
Dialectic; Y. M. C. A.; Press Association.	
BROWN, THOMAS EDWIN	Wilmington
Σ A E; Class Football Team (2); German Club; Y. M. C. A.	
BRYAN, RODERICK ADAMS	Carthage
BURTON, DAVID RANIE	Winston-Salem
CANNON, JAMES WILLIAM, JR.	Concord
Class Football Team (1, 2); Ω.	
CARR, CLAIBORN MACDOWELL	Durham
Z Ψ; Ω Σ; Sphinx; Y. M. C. A.; Ω; Manager Class Football Team (1); German Club.	
CASH, THOMAS HAMILTON	Smith Grove
Dialectic; Y. M. C. A.; Scrub Football (2).	
CATHEY, WILLIAM CECIL	Dixie
Dialectic.	
CHESHIRE, JOHN	Tarboro
Z Ψ; Ω Σ; Sphinx; Ω; German Club; Y. M. C. A.; Scrub Baseball Team (1).	
CHADWICK, DAVID NICHOLAS, JR.	Wilmington
COOK, MARSHALL EDWARDS	Warrenton
Philanthropic.	
COX, FRANCIS AUGUSTUS	Penelo
Σ A E; Sphinx; Philanthropic.	
COX, JOHN ROBERT	Fremont
Philanthropic.	
DANIEL, ERASMUS ALSTON, JR.	Airlie
Philanthropic.	

- DANIELS, LLOYD S. Wanchese
K Σ.
- DAVIS, HENRY WILEY Salisbury
Σ N; Π Σ; Sphinx; Ω.
- EMERSON, HORACE MANN, JR. Wilmington
Σ N; Π Σ; Sphinx; Ω; German Club; Class Baseball Team (1, 2); Class Football Team (1, 2); Captain Class Football Team (1); Champion Class Tennis Singles (1).
- EXUM, JAMES THOMAS Snow Hill
Y. M. C. A.
- FOGLE, PAUL ERNEST Winston-Salem
Δ K E; Mandolin and Guitar Club (1, 2).
- FISHER, WILLIAM, JR. Pensacola, Fla.
B O Π; Π Σ; Sphinx; Ω; German Club; Editor of YACKETY YACK (2); Y. M. C. A.; Scrub Football Team (1); Varsity Football Team (2); Captain Class Baseball Team (1).
- GILMER, JOE BRAUNER Waynesville
Σ N; German Club; Dialectic; Sphinx; Class Football Team (2).
- GODBEY, PAUL STEPHEN Harmony
Dialectic; Press Association.
- GROOME, BAILY TROY Chapel Hill
Dialectic; Y. M. C. A.
- GUDGER, HUBERT BARNARD Asheville
Dialectic; B O Π; German Club.
- HAYWOOD, HUBERT BENBURY Raleigh
Z Φ; Π Σ; Sphinx; Ω; German Club; Dialectic; Editor YACKETY YACK (2); Class Football Team (2); Y. M. C. A.
- HEARTT, WILLIAM ALEXANDER Hillsboro
A T Ω.
- HIGDON, THOMAS BRAGG Higdonville
Dialectic; Y. M. C. A.
- HILL, THOMAS Hillsboro
Z Φ; Sphinx; Π Σ; Ω; German Club; Floor Manager October German (2); Scrub Football Team (1); Scrub Baseball Team (1); Class Football Team (1).
- HILL, WILLIAM POINDEXTER, JR. Winston-Salem
B O Π; Π Σ; Y. M. C. A.
- HINES, JULIAN COLEGATE, JR. Morven
Philanthropic.
- HOWARD, JASPER VICTOR Kinston
Philanthropic; Y. M. C. A.; President Class (2).
- HEIDE, SAMUEL SKINNER Wilmington
Class Football Team (1, 2); Class Baseball Team (1); Mandolin Club.

HUDSON, FRANK SIMMS	Cassville, Tenn.
Dialectic: Y. M. C. A.	
HUGHES, HARVEY HATCH	Grover
Dialectic.	
JACOBS, HARRY HYMAN	Winston-Salem
JONES, HAMILTON MC RARY	Warrenton
Z ♯; O N E; ♫: Class Baseball Team (1).	
JORDAN, STROUD	Caldwell Institute
Philanthropic: Y. M. C. A.	
KELLY, LAUCHLIN MCLEOD	Carthage
Dialectic.	
LASSITER, BENJAMIN KITTRELL	Oxford
Δ K E; II Σ: Sphinx: Philanthropic.	
LASSITER, SALON MCGEE	Aulander
Philanthropic.	
LINDAU, JULES W.	Greensboro
Mandolin Club.	
LEDBETTER, PENLIE BRISCO	Davidson River
Dialectic.	
LEGGETT, ERNEST HODGES	Palmyra
Scrub Football Team (1, 2).	
LEWIS, HENRY STUART	Jackson
A T ♫; O N E; Philanthropic.	
MCADEN, THOMAS COWAN	Charlotte
Σ A E; ♫; II Σ: Sphinx: Class Baseball Team (1).	
MCBRAVER, FRED WILKINS	Rutherfordton
Dialectic.	
MCCANLESS, WALTER FREDERICK	High Point
Dialectic.	
MCLEAN, ALFRED MCKETCHAM	Dunn
Philanthropic: Y. M. C. A.; President Class (1); Class Football Team (2).	
MCLEAN, FRANK	Maxton
Philanthropic.	
MCLEAN, JOHN TYLER	Dunn
Philanthropic.	
McMULLAN, HARRY	Edenton
Δ K E; Sphinx: Editor YACKETY YACK: Philanthropic.	
MALLISON, WILLIAM THOMAS	Washington
Philanthropic.	

MARTIN, EARLE WALL	Morven
MEARES, THOMAS DAVIS, JR	Wilmington
Σ A E; II Σ; Sphinx; German Club; Class Football Team (1, 2); Manager Class Baseball Team (1).	
MILLER, CHARLES WALTER	Sutherlands
Dialectic.	
MILLER, WILLIAM GRAY	Siloam
Dialectic.	
MOORE, JESSE LEE	Patterson
MOORE, THOMAS JEFFERSON	Greenville
II K A.	
MOSES, HERBERT HENRY	Raleigh
Σ A E; O N E; German Club; Class Football Team (2); Y. M. C. A.; Class Baseball Team (1).	
MURPHY, JAMES	Morganton
Σ N; German Club; Mandolin Club.	
NICHOLS, AUSTIN FLINT	Roxboro
Philanthropic; Y. M. C. A.	
NIXON, KEMP BATTLE	Lincolnton
Dialectic; Y. M. C. A.	
ORR, NATHANIEL JORDAN	Charlotte
Δ K E; O N E; Y. M. C. A.	
OSBORNE, EPHRAIM BREVARD	Charlotte
Δ K E.	
PARSONS, THOMAS LEAK	Rockingham
Φ Δ O; German Club; Dialectic; Editor YACKETY YACK.	
PATTON, GEORGE M.	Elon College
Dialectic; Y. M. C. A.	
PEARCE, ROBERT STRANGE	Fayetteville
Philanthropic.	
PENDER, SHEPPARD TURNER	Oxford
K A; German Club; Philanthropic.	
PERRETT, WALTER KENNETH	Whitsett
Dialectic; Y. M. C. A.	
PERRY, REX WILLIAM	Darlington, S. C.
Philanthropic; Manager Class Football Team (2).	
PETTY, JAMES CAREY	Carthage
Φ Δ O.	
PHILIPS, HENRY HYMAN	Tarboro
Z Ψ; O N E; Ω; Philanthropic; Class Baseball Team (1); Y. M. C. A.	

ROBERTSON, JUDGE BUXTOM	Hartshorn
Dialectic: Y. M. C. A.	
ROSE, ZENO HARDY	Pinckney
Philanthropic.	
ROSS, OTHO BESCENT	Charlotte
Dialectic: Y. M. C. A.	
ROSS, JOHN WILLIAM	Siloam
Philanthropic: Y. M. C. A.; Scrub Football Team.	
ROSS, CHARLES	Asheboro
Dialectic: Vanderbilt Debater (1); Y. M. C. A.; Editor YACKETY YACK (2).	
ROUNTREE, LOUIS GUSTAVUS	Brooklyn, N. Y.
Δ K E; Π Σ; Sphinx; Ω: German Club; Philanthropic: Y. M. C. A.	
SHEMWELL, DERMOT	Asheville
K Σ; Scrub Football Team (2).	
SHORE, WILLIAM THOMAS	Charlotte
Dialectic: Y. M. C. A.	
SLOAN, CHARLES HENRY	Belmont
Dialectic: Y. M. C. A.	
SINGLETARY, GEORGE CURRY	Clarkton
Philanthropic: Y. M. C. A.	
TABOR, GEORGE LEROY	Swain
TALIAFERRO, WALTER ROBERTSON, JR.	Charlotte
Σ A E; Π Σ; Sphinx.	
TOWNSEND, NEWMAN ALEXANDER	Raynham
Philanthropic: Y. M. C. A.; Scrub Football Team (1, 2).	
TYSON, JOHN JOYNER	Greenville
Philanthropic; Y. M. C. A.	
VAUGHAN, JOHN HENRY	Siloam
Dialectic: Y. M. C. A.	
WADE, JAMES LLOYD	Dunn
Philanthropic.	
WHITLEY, WADE HAMPTON	Pantigo
Philanthropic: Captain Class Football Team (2).	
WILSON, JOHN KENYON	Elizabeth City
Philanthropic: Y. M. C. A.; Editor <i>Tar Heel</i> (2).	
WILSON, RONALD BONAR	Greensboro
Dialectic: Y. M. C. A.; Secretary of Class (1).	
WILSON, WILLIAM MILLER	Rock Hill
Α T Ω; Dialectic: Scrub Football Team (1, 2).	

- WOODRUFF, BERRYMAN EDWARD Darlington
Dialectic; Y. M. C. A.
- WOOLLEN, CHARLES THOMAS Winston-Salem
K Σ ; Registrar; Mandolin Club (1); Editor-in-Chief YACKEY YACK (2); University
North Carolina Quartette (2); Orchestra (2); Glee Club (2); President Musical Asso-
ciation (2).
- WORTH, HENRY VENABLE Ashboro
 Σ Λ E; H Σ ; Ω ; Sphinx; German Club; Y. M. C. A.; Class Football Team (2); Scrub
Baseball Team (1); Mandolin Club (1).
- WRENN, CLEMENT Mt. Airy
Dialectic; Class Football Team (2); Y. M. C. A.
- WRIGHT, ISAAC CLARKE Coharie
Philanthropic; Y. M. C. A.; Vice-President Class (2).
- YOPP, CHARLES ROBERTSON Wilmington
Y. M. C. A.



Officers of the Freshman Class.

EDMUND McDONALD, JR.,
President.

PERRY EDGAR SEAGLE,
First Vice-President.

QUINCY SHARPE MILLS,
Second Vice-President

JAMES EDWARD WRENN,
Secretary

VICTOR LEE STEPHENSON,
Treasurer.

ROY MELTON BROWN,
Historian.

JOHN ARCHIBALD PARKER,
Orator.

JAMES STEVENS KERR,
Statistician.

CORSEY CANDLER BUCHANAN,
Prophet.

JULIAN SYDNEY MILLER,
Poet.

WALTER PARKER STACY,
Class Representative.

“Fresh” History.

BOSS, 't won' be long tel Benny lays him down an' dees as de Quartet sez. I bin hyar eber sence befo' de war. I 'm gwine on sebenty yeres. I hab sene ebry class sence Pettigrew, what fot so hard to gib me liburty ur death. An' now, Boss, I 'm gwine tell you de truf, cos you 've heerd tell of a man gittin' strucken down fur tellin' a lie, but you ain't neber heerd tell of a man gittin' strucken down fur tellin' de truf. An' 'sides, my skull is knowed to be a ninch thick an' my body goes to Dr. Whitehead fur five dollars.

Now de truf is as to dis here fresh class. You kno' I hab neber cussed. I am as pure 'bout my mouf as a virgin. But if I cud cuss like Ed. Macdonald, I 'd sho cuss him an' his fool class. One night Ed. come to me an' to my little hous' an' sed: "Unkle Benny, you look here." So I hobbled out to de dore an' dere wuz Ed. His hair wuz all wet an' he wiped de swet offin his furred an' he sez: "Unkle Benny, dese boys has determined to make me de boss, an' I am lak Ceezer what lef' de plow to be a big tater, an' wud not be king tel de third time. So what mus' I do ter keep um at it three times?"

Then he went away, an' purty soon here cum Redbug—you kno'—what wears a long coat an' a fat crevat—him dey call Senater. He looked like he just bin babtized, er else he tu wuz wet wid swet, and he sez:

"Alas! alas! de blue sky an' de twinklin' stars betoken a rise from humble station to exalted position. Benny, I hab sed my say an' hab been anointed tel de ointment run down de flow ob my robe, so I 'm president!"

An' he passed on, and Ed. beat him out as you kno'. So Ed. he led de class wid solum faze to hab dere pickcher tuk, an' dey wuz driven frum de field angrily an' ignoramusly. But Frank (he 's my nefew, you kno',) sicked 'em on agin an' finully Ed. led 'em to victory, as did my marster's cousin, Edwin Booth, who slew Abe Lincoln as he ot tu hab slew, cos Abe wuz a mancipater, which is horrud. Well, Boss, I will say one thing fur dis class: Dere is very few what hangs ober de fence an' peeps at de baseball games. Meny is gentlemen, few is buzzards. I am ershamed fur my race when I see dem hanging ober de fence wid dem common white fellers. Sum da', Boss, ole Benny what once cud crow so nice, will lay him down an' die an' will go to de log cabin wid cracklin'-bred in all de cracks, an' a good warm shirt will kiver his shivering back. Benny Booth, he 's crowed his last.



FRESHMAN CLASS.



Freshman Class Roll.

ABERNETHY, BENJAMIN SCOTT	Chapel Hill
ALBRIGHT, CHARLES ALEXANDER	Alamance
ALLEN, MATTHEW HICKS	Kinston
ALLISON, WILLIAM PEARSON	Charlotte
ARMSTRONG, JOSEPH MORTIER	Wilmington
ATTMORE, GEORGE SITGREAVES	Stonewall
BAHNSON, AGNEW HUNTER	Winston-Salem
BERNHARDT, CLARENCE THEOPHILUS, JR.	Salisbury
BERNHARDT, JAMES LEAKE	Salisbury
BERRY, JOHN, JR	Chapel Hill
BEST, EDWARD LEIGH	Mapleville
BODDIE, JAMES WESLEY	Durham
BROWN, ROY MELTON	Rutherford
BUCHANAN, CORSEY CANDLER	Sylva
BURWELL, EDMUND STRUDWICK	Charlotte
BUSHNELL, HERBERT LEONARD	Lenox Castle
CALDER, ROBERT EDWARD	Wilmington
CALDWELL, FRANKLIN McCULLOUGH	Charlotte
CALVERT, JOHN STRONG	Raleigh
CHILDS, CHARLES EBEN, JR	Lincolnton
CHESHIRE, THEOPHILUS PARKER	Tarboro
CLARK, EDWIN, JR.	Weldon
CLARK, STEPHEN CHESTER	High Point
COCHRAN, CLAUDE ALLEN	Star
COLE, ERNEST LEACH	Carbonton
CONDON, MARTIN JOSEPH, JR	New York City
COUNCIL, DAVID PENDLETON	Vilas
CRAWFORD, FREDERIC MULL	Greensboro
CROCKER, GEORGE FENTON	Seaboard
CRUMP, WALTER MOORE	Salisbury
CURRAN, JOHN FRANCIS	Aspinwall, Pa.
DALTON, ARCHIE CARTER	Greensboro
DAVIS, ISAIAH IVERSON, JR	Morganton
DEANS, WILLIE OPHELIA	Spartanburg, S. C.
DOUGHTON, JAMES KEMP	Sparta
DRANE, FRANK PARKER	Edenton
DUNCAN, JAMES SHEPHARD	Beaufort
EDMONSON, FRANK ALEXANDER	Morganton
FAISON, PAUL FLETCHER	Raleigh
FARROW, GARRISON ANGLO	New Berne
FRY, HOWELL LEWIS, JR	Greensboro
GALLOWAY, THOMAS	Toxaway
GORE, WALTER THOMAS	Winchester, Va.
GOSLEN, JUNIUS BLAKE	Winston-Salem

GRANT, HENRY SPIVEY	Jackson
GRAY, EUGENE EARLY, JR.	Winston-Salem
GRIMES, WILLIAM LAWRENCE	Lexington
HANNAH, JOHN GEORGE, JR.	Siler City
HARRIS, WILLIAM CLYDE	Raleigh
HART, BYTHA MABREY	Tarboro
HASELDEN, WILLIAM RUTHERFORD	Williamsburg, S. C.
HASSELL, CHARLES	Williamston
HENDERSON, THOMAS JOHNSTON	Yanceyville
HENDLEY, CHARLES JAMES	Elmwood
HESTER, FRANCIS EUGENE	Eagle Rock
HIATT, HOUSTON BOYD	Clinton
HILL, HAMPDEN	Goldsboro
HINES, HARVEY CARROW	Kinston
HOFFMAN, JOHN ROBERT	Whitsett
HUNTER, LOUIS JONES	Huntersville
HYATT, FRED CARLYLE	Waynesville
JONES, HAMILTON CHAMBERLAIN, JR.	Charlotte
KERR, JOHN DANIEL, JR.	Clinton
KERR, JAMES STEPHENS	Clinton
KIBLER, WILLIAM HERBERT	Morganton
KING, ISHAM	Sanford
KLUTTZ, SAMUEL	Chester, S. C.
LAMBETH, JOHN ADDISON, JR.	Fayetteville
LATHAM, DAWSON	Ivie
LAUTEN, WILLIAM TATUM	Nettle Ridge, Va.
LEINBACH, ROBERT FREDERICK	Winston-Salem
LITTLETON, HENRY WARD	Albemarle
LONDON, ISAAC SPENCER	Pittsboro
LOVE, WALTER BENNETT	Unionville
LUPTON, HERBERT	New Berne
LYON, OTHO DEVANNE	Hester
MCCAIN, HUGH WHITE	Waxhaw
MCDIARMID, MCKINNON	Rae ford
MCDONALD, EDMUND, JR.	Charlotte
MCGEACHY, ARTHUR	Lumberton
MCGLOHON, JASPER JAY	Ayden
MCLAIN, ROBERT HENRY	Concord
McMILLAN, ALLEN	Fayetteville
McNAIRY, JOHN MARVIN	Greensboro
McNEILL, THOMAS ALEXANDER, JR.	Lumberton
McNIDER, JAMES SMALL	Chapanoke
McPHAIL, AMA RIAH	Clinton
MACAULAY, WILLIAM ALLEN	Huntersville
MANGUM, DEVERE LASKER	Creedmore
MANN, WILLIAM HENRY LEE	Saxapahaw
MAYERBERG, ISRAEL	Goldsboro
MILLER, JULIAN SIDNEY	Charlotte

MILLER, THOMAS GRIER	Statesville
MILLIS, JAMES EDWARD	High Point
MILLS, QUINCY SHARPE	Statesville
MOORE, LOUIS TOOMER	Wilmington
NASH, ABNER	Charlotte
NOLTHENIUS, PAUL TUTEIN	Haarlem, Holland
NORTON, CLEVELAND HUNTER	Durham
NORWOOD, JOSEPH ROBY	Kilgo
OSBORNE, JAMES WALKER	Charlotte
PARKER, JOHN ARCHIBALD	Linden
PEMBERTON, CLARENCE LILLY	Fayetteville
PERKY, BENNETT HESTER	Henderson
PRYOR, WILLIAM VICTOR	Fruitland
POWERS, TROY CORNELIUS	Lumberton
POGUE, JOSEPH EZEKIEL, JR.	Raleigh
REDFERN, JULIAN EDGAR	Whitestore
REDFERN, RUPERT DAVID	Whitestore
REYNOLDS, ROBERT RICE	Asheville
ROSENBACHER, ALLADDIN	Winston-Salem
ROYAL, BENJAMIN FRANKLIN	Morehead City
SAUNDERS, JOHN LINKER	Woodleaf
SCOTT, RUBY THEODORE	Morrisville
SEAGLE, PERRY EDGAR	Hendersonville
SELF, MARVIN BISHOP	Hadley
SERGEANT, LACY DOUGLASS	Chapel Hill
SIMMONS, NORWOOD LEE	Washington
SMITH, CHARLES CAPERS	Charleston, S. C.
SMITH, THOMAS HARLEY	Liberty
SMITH, WILLIAM ROBINSON, JR.	Weldon
STACY, WALTER PARKER	Morven
STANCELL, SAMUEL TURNER	Margaretsville
STATON, JOHN ARTHUR	Bethel
STEDMAN, JOHN PORTER	Winston-Salem
STEPHENSON, VICTOR LEE	Statesville
TOMLINSON, LAWRENCE ARCHDALE	Durham
TORRANCE, WILLIAM ALBERT	Charlotte
UPCHURCH, WILLIAM MERRIMAN	Morrisville
VAUGHN, LAURIE GIBSON	Winston-Salem
WASHBURN, BENJAMIN EARL	Rutherfordton
WELLER, FRANCIS MARSHALL	Weldon
WHITAKER, WILLIAM MURRAY	Trenton
WINBORNE, JOHN WALLACE	Mege
WOOD, JOHN GILLIAM, JR.	Edenton
WOOD, WALTER ALEXANDER	Brevard
WOOTEN, LLOYD KIRBY	Kinston
WREN, JAMES EDWARD	Lunar
YELVERTON, EUGENE LESLIE	Goldsboro
YORLEY, JAMES FLETCHER	Mount Airy

Graduates.

NAME	YEAR	RESIDENCE
BERNARD, WILLIAM STANLEY	<i>Second</i>	Greenville
A.B., 1900; Greek, Latin; Candidate for A.M.		
COBLE, CHARLES PAUL	<i>Second</i>	Gilmer's Store
A.B., 1901; Latin, English, Pedagogy; Candidate for A.M.; Non-resident.		
CROWELL, GEORGE HENRY	<i>First</i>	High Point
Ph.B., 1892; History, English, Latin; Candidate for A. M.; Non-resident.		
DAVIS, ROYALL OSCAR EUGENE	<i>Second</i>	Columbia, S. C.
Ph.B., 1901; Chemistry, Physics, Mathematics; Candidate for Ph. D.		
DRANE, BRENT SKINNER	<i>First</i>	Edenton
A.B., 1902; Geology, Chemistry, Physics; Candidate for S.M.		
EHRRINGHAUS, JOHN CHRISTOPH BLUCHER	<i>Second</i>	Elizabeth City
A.B., 1901; English, Chemistry, History; Candidate for A.M.		
GRAVES, LOUIS	<i>First</i>	New York, N. Y.
A.B., 1902; Philosophy, French.		
HARRIS, ISAAC FOUST	<i>Third</i>	New Haven, Conn.
S. B., 1900; Chemistry, English, History; Candidate for S.M.; Non-resident.		
HEWITT, JOSEPH HENRY	<i>First</i>	Mapleton, Va.
A.B., 1899; Biology, Mathematics, English; Candidate for S.M; Non-resident.		
HORNEY, WILLIAM JOHNSON	<i>First</i>	Chapel Hill
A.B., 1897; A.M., 1899; English.		
JONES, ALICE EDWARDS	<i>Third</i>	Raleigh
Ph.B., 1900; Latin, French, English; Candidate for A.M.; Non-resident.		
KLUTTZ, WARREN LAWSON	<i>First</i>	Salisbury
A.B., 1899; Chemistry.		
LEWIS, IVEY FOREMAN	<i>First</i>	Raleigh
A.B., 1902; Invertebrate Embryology, French, Botany; Candidate for S.M.		
LICHTENTHAELER, ROBERT ARTHUR	<i>First</i>	Winston-Salem
S. B., 1902; Chemistry, Geology, Physics; Candidate for S.M.		
MCKIE, GEORGE MCFARLAND	<i>First</i>	Chapel Hill
Graduate, Emerson School of Oratory; Philosophy, French.		
MYERS, WILLIAM STARR	<i>First</i>	Baltimore, Md.
A.B., University of North Carolina, 1897; Ph. D., Johns Hopkins University, 1900; History, English, German; Candidate for A.M.; Non-resident.		
PARRIS, DAVID CLINGMAN	<i>First</i>	Hillsboro
M.D., Atlanta Medical College; Microscopic Technique.		
PRIOR, WARREN STEBBINS	<i>First</i>	Fayetteville
S.B., 1902; Chemistry, Geology.		
SHORE, CLARENCE ALBERT	<i>Second</i>	Winston-Salem
S.B., 1901; S.M., 1902; Zoology, Botany, Physiology.		

NAME	YEAR	RESIDENCE
SMITH, JAMES THOMAS	<i>First</i>	High Point
A.B., 1902; Latin, Greek, English; Candidate for A. M.; Non-resident.		
STACY, MARVIN HENDRIX	<i>First</i>	Morven
Ph.B., 1902; Mathematics.		
STEVENS, GEORGE PHIFER	<i>First</i>	Matthews
A.B., 19 2; Mathematics, Physics, English; Candidate for A.M.		
STEVENSON, RESTON	<i>First</i>	Wilmington
A.B., 19 2; Chemistry, Geology, Economics; Candidate for A.M.		
WILLIAMS, ROBERT RANSOM	<i>First</i>	Newton
A.B., 1902; Non-resident.		
WILSON, LOUIS ROUND	<i>Fourth</i>	Chapel Hill
A. B., 1899; A.M., 1902; German, English.		

“CO-EDS”

Ellen John Faison

Anna McQueen

Nellie Roberson



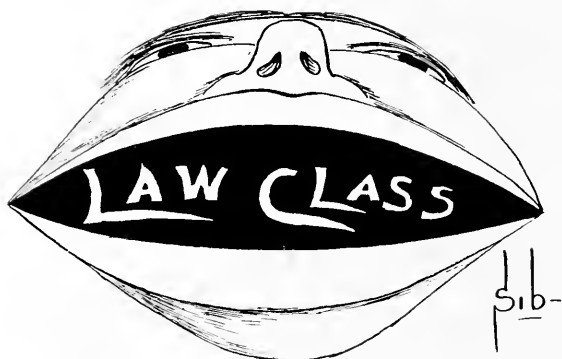

FRANCIS PRESTON VENABLE, Ph. D. *President*
JAMES CAMERON MACRAE, LL. D. *Dean*

Officers of Law Class.

THADDEUS AWASAW ADAMS,
President.

HAMILTON VERNON STEWART,
Vice-President.

STONEWALL JACKSON ADAMS,
Second Vice-President.

ARCHIBALD DURIE MONTEATH,
Secretary and Treasurer.

LOGAN CARSON SINCLAIR,
Historian.

JOSEPH BUNN RAMSEY,
Class Orator.

HAYDEN CLEMENT,
Class Poet



LAW SCHOOL.

Students in Calu.

ADAMS, STONEWALL JACKSON, A. B., 1900	Raleigh
ADAMS, THADDEUS AWASAW, Ph. B., 1902	Finch
ALLEN, TALBOT MURRAY, A. B., <i>Trinity College</i> , 1900	Raleigh
BALLOU, ROBERT LUCIEN	Crumpler
BARHAM, JOHN LANGHORNE	Newsoms, Va.
BRITTON, THEODORE GARFIELD	Bethel
BROOKS, BERNARD ALEXANDER	Nashville
BROWN, THOMAS EDWIN	Wilmington
BROWNLEE, EUGENE	Cobleskill, N. Y.
BUSBEE, PHILIP HALL, A. B., 1901	Raleigh
CLAY, JOSEPH SCOTT	Mebane
CHEEK, PAUL TINSLEY	Mebane
CLEMENT, HAYDEN	Salisbury
COOK, JAMES SION, A. B., 1901	Stokesdale
COOK, LEON TROY	Maxton
CURTIS, HOWARD COIT	Southport
DAVIS, EUGENE GRISSOM	Fayetteville
DOUGLAS, STEPHEN ARNOLD, A. B., <i>Georgetown</i> , 1901	Greensboro
DUNCAN, JULIUS FLETCHER, A. B., A. M., 1902	Beaufort
EHRRINGHAUS, JOHN CHRISTOPH BLECHER, A. B., 1901	Elizabeth City
ENDICOTT, THOMAS PENINGTON	Atlantic City, N. J.
FULLER, THOMAS STAPLES	New York, N. Y.
GIBSON, EDWARD HERBERT	Gibson
GIBSON, JAMES BREEDEN, A. B., <i>Wofford</i> , 1901	Gibson
GILES, DENISON FOY	Roxboro
GILLIAM, MOSES BRANTON	Windsor
GLENN, JOHN FRAZIER, LL. B., 1902	Avery's Creek
GODWIN, ROBERT LYNN, B. S., 1902	Dunn
GOODMAN, LOUIS	Wilmington
GREEN, EDWARD MATTHEWS	New Berne
GREEN, GEORGE CHANCELLOR, A. B., <i>Georgetown</i> , 1901	Weldon
GRIFFIN, FAIRLEY FRANKLIN	Monroe
GRIMES, JUNIUS DANIEL, A. B., 1899; LL. B., <i>Georgetown</i> , 1902	Grimesland
GUDGER, FRANCIS ASBURY	Asheville
GWYN, JAMES ALFRED, Ph. B., 1896	Asheville
HAMBLIN, JOHN KNAPP	Magnolia
HARRIS, CHARLES UPCHURCH	Raleigh
HERNDON, CARL HINES	Elon College
HERRING, ROBERT WITHINGTON	Harrell's Store
HOLLADAY, SHIRLEY JUDSON, A. B., <i>Orangeburg</i> , 1900	Summerton, S. C.

HUDSON, THOMAS FRANKLIN	Salisbury
HYAMS, WILLIE WASHINGTON	Washington, D. C.
IVIE, ALLAN DENNY	Leakesville
KING, CHARLES BENJAMIN	Sanford
KINLAW, WADE HAMPTON	Howellsville
LASSITER, LE ROY LEAR	Lasker
LOCKHART, JAMES ALEXANDER, JR., A. B., 1900	Wadesboro
LONDON, HENRY MAUGER, A. B., 1899	Pittsboro
LONG, JACOB ELMER	Greensboro
LUCAS, WILLIAM ALONZO	Lucama
LUNSFORD, NATHAN, JR.	Surl
LUTHER, WATSON LENOIR	Candler
MCLEAN, SYLVESTER BROWN	Maxton
McMICHAEL, THOMAS GLOVER	Charlotte
MCRAE, JOHN ALBERT	White Store
MCRORIE, WILLIAM CALDWELL	Coburn's Store
MONTEATH, ARCHIBALD DURIE	Asheville
MOORE, JOSEPH CHANNING	Durham
PALMER, JUDE	Gulf
PEELE, JONATHAN, A. B., <i>Trinity College</i> , 1900	Gibson
PHELAN, MAURICE	Asheville
PRESTON, EDMUND RANDOLPH, LL. B.	Charlotte
<i>Washington and Lee University.</i>	
RAMSEY, JOSEPH BUNN	Rocky Mount
RAY, JAY BIS.	Burnsville
RAYMER, DEWEY LITTLE	Rock Cut
REYNOLDS, GEORGE SPEARS	Asheville
ROBINS, HENRY MORING, Ph. B., 1902	Ashboro
ROUNTREE, JACK ROBERT	Brooklyn, N. Y.
SCHENCK, MICHAEL	Greensboro
SHORT, HENRY BLOUNT, JR., A. B., 1902	Lake Waccamaw
SINCLAIR, LOGAN CARSON	Marion
SMATHERS, WILLIAM FRANK	Waynesville
SMITH, HOLLAND	Rockingham
SMITH, JOHN YATES, JR.	Lumberton
SPELL, AMOS PURDIE	Chance
STARR, ALBERT LUTHER, A. B., <i>Lenoir</i> , 1896	Startown
STEWART, HAMILTON VERNON	Greensboro
TAYLOR, CHARLES EDWARD	Southport
THIGPEN, KENNETH RAYARD, A. B., 1901	Conetoe
THOMPSON, DORMAN STEELE, Ph. B., 1901	Statesville
WOODALL, JAMES LYNN	Benson
WOOTEN, FRANK MARION	Greenville
WOOTEN, JAMES FRANKLIN	Kinston
WRIGHT, THOMAS LOFLIN, S. B., 1897	Clinton

The Court.

HON. JAMES CAMERON MACRAE *Judge of Supreme Court*

Summer Term.

DR. THOS. RUFFIN Judge of Superior Court
G. S. REYNOLDS Solicitor
J. K. HAMBLIN Clerk
T. F. HUDSON Sheriff
L. T. COOK Coroner

Fall Term.

DR. THOS. RUFFIN Judge of Superior Court
F. M. WOOTEN Solicitor
N. LUNSFORD Clerk
R. L. GODWIN Sheriff
J. C. B. HRINGHAUS Coroner

Spring Term.

DR. THOS. RUFFIN Judge of Superior Court
J. R. ROUNTREE Solicitor
M. SCHENCK Clerk
E. LONG Sheriff
G. C. GREEN Coroner

MED. CLASS.

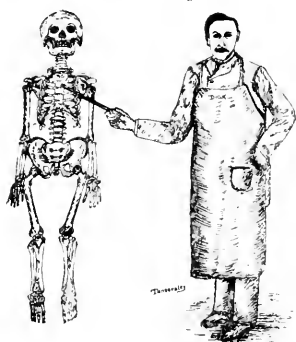

School of Medicine.

Officers.

FRANCIS PRESTON VENABLE, Ph. D. *President*

RICHARD HENRY WHITEHEAD, A. B., M. D. . *Dean of Department at Chapel Hill*

HUBERT ASHLEY ROYSTER, A. B., M. D. *Dean of Department at Raleigh*

Officers Class of 1903.

LEONE BURNS NEWELL,
President.

JAMES HENRY HARPER,
Vice-President.

KEMP PLUMMER BATTLE BONNER,
Secretary and Treasurer.

CHARLES EVERETT CONWELL,
Chaplain.

EDWARD VON DEN STEINEN,
Poet.

ROBERT ALEXANDER HERRING,
Historian.

JOHN SHAW GIBSON,
Statistician.

Officers Class of 1904.

CLAUDE OLIVER ABERNETHY,
President.

JOHN KNOX, JR.,
First Vice-President.

BRAND STARNES,
Second Vice-President.

Treasurer.



FIRST YEAR MEDICAL CLASS.

Students in Medicine.

NAME	YEAR	RESIDENCE
ABERNETHY, CLAUDE OLIVER, S. B., 1902	<i>First</i>	Chapel Hill
BELT, TOWNSEND WENTWORTH	<i>First</i>	Leesburg, Va.
BERKELEY, GREEN RAMSEY	<i>First</i>	Atlanta, Ga.
BLACKWELL, CALVIN SIMEON, JR.	<i>First</i>	Wilmington
BONNER, KEMP PLUMMER BATTLE	<i>Second</i>	Aurora
BROOKS, BAIRD URQUHART, S. B., 1901	<i>Second</i>	Nashville
CAVENESE, ZEBULON MARVIN	<i>Fourth</i>	Velna
CLEMENT, EDWARD BUEHLER	<i>First</i>	Salisbury
CONWELL, CHARLES EVERETT	<i>Second</i>	Chapel Hill
COOKE, QUINTON HENRY	<i>Second</i>	Aulander
CRANMER, JOHN BENSELL	<i>Second</i>	Chapel Hill
DIMMETTE, JAMES ARTHUR	<i>Second</i>	Wiles
DINOSWAY, ALPHEUS	<i>Second</i>	New Berne
DONNELLY, JOHN, A. B., 1899	<i>Second</i>	Charlotte
ENGLE, WILLIAM ROYAL	<i>First</i>	Tryon
FARRAR, MONT ROYAL	<i>Second</i>	Greensboro
FARTHING, LOGAN ELMORI	<i>First</i>	Boone
FENNER, EDWIN FEREBEE	<i>Second</i>	Halifax
FULLER, ROBERT WALKER	<i>Second</i>	Farmer
GIBSON, JOHN SHAW	<i>Second</i>	McColl, S. C.
GIBSON, MILTON REYNOLDS	<i>Second</i>	Gibson
GILMORE, WILLIS DOWD	<i>Fourth</i>	Goldston
GRIMES, WILLIAM LAWRENCE	<i>First</i>	Lexington
GUTHRIE, MARSHALL CAPON, JR.	<i>Special</i>	Southport
HARPER, JAMES HENRY	<i>Second</i>	Snow Hill
HARRISON, HENRY HILL	<i>Second</i>	Enfield
HERRING, ROBERT ALEXANDER	<i>Second</i>	Water Valley, Miss.
HIATT, HOUSTON BOYD	<i>First</i>	Clinton
HOCUTT, BATTLE APPLEWHITE	<i>First</i>	Ennit
HOGGARD, JOHN THOMAS	<i>First</i>	Aulander
HOVIS, LEIGHTON WATSON	<i>Second</i>	Charlotte
IRWIN, HAMNER CARSON, JR.	<i>Second</i>	Charlotte
JOHNSON, LIVINGSTON FRANKLIN	<i>Second</i>	Harrell's Store
JONES, HARRY MURRAY	<i>First</i>	Franklin
JORDAN, WILLIAM STONE	<i>First</i>	Raleigh
KAER, OSWALD OTMAR	<i>Second</i>	New Berne
KNOX, JOHN, JR.	<i>First</i>	Pineville
KUTTNER, THEODORE	<i>First</i>	New York City
LEE, EARLE GORDON	<i>First</i>	Clinton

NAME	YEAR	RESIDENCE
McKINNON, EDWARD HAYWOOD	<i>First</i>	Rowland
McLEAN, PETER	<i>First</i>	Laurinburg
MACNIDER, WILLIAM DEBERNIERE	<i>Fourth</i>	Chapel Hill
MANN, JAMES EMORY	<i>First</i>	Fairfield
MARKS, RICHARD ERNEST	<i>First</i>	Corinth
MATTHEWS, MARTIN LUTHER	<i>Fourth</i>	East Bend
MERRITT JAMES HAMLET	<i>First</i>	Bethel Hill
MOORE, JOSEPH NEWIT	<i>Second</i>	Saratoga
NEWELL, LEONE BURNS	<i>Second</i>	Newell
NORMAN, JOSEPH HUNTER	<i>Second</i>	Halifax
OUTLAW, JAMES BRYANT	<i>Special</i>	Goldsboro
PARKER, JOHN WILLIAMS, JR	<i>Second</i>	Morrisville
PARKER, LESTER LEONIDAS	<i>First</i>	Monroe
PARKOTT, ALBERT DEKALB, JR	<i>First</i>	Kinston
PATTERSON, JOSEPH FLANNER	<i>First</i>	New Berne
PERRY, HENRY	<i>First</i>	Sweet Water
PLUMMER, ALSON LINDSAY	<i>First</i>	Jones' Mine
PRITCHARD, ARTHUR THOMAS	<i>Second</i>	Marshall
ROSE, ABRAHAM HEWITT	<i>First</i>	Smithfield
ROSS, JOHN KIRKLAND	<i>Second</i>	Charlotte
ROULHAC, WILLIAM STERLING	<i>First</i>	Spray
SAUNDERS, JOSEPH HUBBARD	<i>Second</i>	Washington
SHARPE, FRANK LOUIS	<i>Third</i>	Statesville
SHEEP, WILLIAM LLOYD	<i>First</i>	Elizabeth City
SHERMAN, JOSHUA	<i>First</i>	New York City
SMATHERS, JOHN HOWELL	<i>Second</i>	Waynesville
SMITH, WILLIAM HOPTON	<i>First</i>	Goldsboro
SPEIGHT, JOSEPH POWELL	<i>First</i>	Whitakers
STANLY, JOHN HAYWOOD JR	<i>Third</i>	Four Oaks
STARNES, BRAND	<i>First</i>	Asheville
STEINEN, EDWARD VON DEN	<i>Second</i>	Cleveland, O.
STEVENS, RALPH SANDERS	<i>Second</i>	Smithfield
STONE, JAMES ALBERT	<i>Second</i>	Calabash
STRINGFIELD, SAMUEL LANIER	<i>Second</i>	Waynesville
SUTTON, CARL WHITE	<i>Second</i>	LaGrange
TANKERSLEY, JAMES WILLIAM	<i>First</i>	Salisbury
TURNER, HENRY GRAY	<i>First</i>	Raleigh
UPCHURCH, CALEY GEOFFREY	<i>First</i>	Elm Grove
WEBB, LORENZO STEVENSON	<i>Second</i>	Wilmington
WILKERSON, CHARLES BAYNES	<i>First</i>	Roxboro
WILLCOX, JESSE WOMBLE	<i>First</i>	Putnam
WILLIAMS, JOHN WATKINS	<i>First</i>	Washington
WILSON, WALTER PLEASANT	<i>First</i>	Heareford
WYATT, JAMES LEAK	<i>Second</i>	Wadesboro



ALUMNI HALL.



The School of Pharmacy.

Officers.

FRANCIS PRESTON VENABLE, Ph. D. *President*
EDWARD VERNON HOWELL, Ph. G. *Dean*

Class Officers.

WILLIAM MORGAN PERRY,
President.
CLAUDE HOLT CATES,
Vice-President.
JAMES BENJAMIN TUGWELL,
Secretary and Treasurer.
RICHARD SPEIGHT GORHAM,
Historian.
JOHN MCNEILL SMITH,
Poet.
THOMAS RUSH PEMBERTON,
Statistician.



PHARMACY CLASS.

Students in Pharmacy.

NAME	YEAR	RESIDENCE
AHRENS, ADOLPH GEORGE	<i>Special</i>	Wilmington
AUSTIN, TROY EDWARD	<i>First</i>	Smithfield
BASS, BISCO STATON	<i>First</i>	Henderson
BATEMAN, WALTER CASTARPHEN	<i>First</i>	Wilson
BELL, HOLLEY MACKIE	<i>First</i>	Warrenton
BODDIE, SAMUEL PERRY	<i>Special</i>	Laurel
BOVETTE, ADDIE HOWARD	<i>Special</i>	Smithfield
BULLUCK, DAVID ARCHIE	<i>Second</i>	Wilmington
BYRD, CLEMENT	<i>First</i>	Wilson
CANNON, CLAUDIUS LILLINGTON	<i>First</i>	Ayden
CATES, CLAUDE HOLT	<i>First</i>	Wakulla, Fla.
CLEMENTS, WILLIAM JASPER	<i>First</i>	Durham
CROWELL, CHARLIE	<i>First</i>	Lincolnton
DAVENPORT, PETER ERNEST	<i>Second</i>	Pactolus
GARDNER, J. E.	<i>First</i>	Ayden
GILBERT, LOAMIE	<i>First</i>	McKay
GORHAM, RICHARD SPEIGHT	<i>First</i>	Rocky Mount
GRAVES, YANCY BAZE	<i>First</i>	Mount Airy
GRIFFIN, LEONIDAS COLEMAN	<i>Second</i>	Marshville
HICKS, OSCAR VERNON	<i>Second</i>	Goldsboro
HICKS, WILLIAM JACOB	<i>First</i>	Goldsboro
HOFFMAN, SOLOMON WALLACE	<i>First</i>	Statesville
HOLLOWELL, J. K.	<i>Second</i>	Wilson
HOOD, WILLIAM	<i>First</i>	Smithfield
HOWELL, JOHN THOMAS	<i>First</i>	Kenly
JENKINS, JOSEPH VAN	<i>First</i>	Rocky Mount
KLUTTZ, FELIX HOYLE	<i>First</i>	Albemarle
LEE, PERMILLAS ARTEN	<i>First</i>	McKay
LEGWIN, JOHN BUNYAN	<i>First</i>	Wilmington
MARTIN, EARLE WALL	<i>First</i>	Morven
MATTHEWS, LEANDER	<i>First</i>	Buies Creek
PICKELSIMER, JESSE BENJAMIN	<i>First</i>	Brevard
PEMBERTON, THOMAS RUSH	<i>First</i>	Greensboro
PERRY, WILLIAM MORGAN	<i>Second</i>	Elizabeth City
PITTMAN, HENRY HAMPTON	<i>Second</i>	Lumberton
RHODES, THOMAS FLOYD	<i>Second</i>	East Stroudsburg, Pa.
RICHARDSON, LUTHER WYATT	<i>First</i>	Kenly

NAME	YEAR	RESIDENCE
SCOTT, SHELTON GEORGE	<i>First</i>	Elizabeth City
SMITH, JOHN MCNEILL	<i>First</i>	Laurinburg
SNUGGS, WILLIAM HENRY	<i>First</i>	Albemarle
STEWART, WILLIAM MARSH	<i>Second</i>	Matthews
STRIBLING, WILLIAM GEORGE	<i>First</i>	Anderson, S. C.
TAYLOR, KARI DIXON	<i>First</i>	LaGrange
TUGWELL, JAMES BENJAMIN	<i>Second</i>	Tugwell
WEBB, CLYDE IRWIN	<i>First</i>	Kings Mountain
WEBB, EUGENE LEA	<i>First</i>	Roxboro



School of Mining.

Officers.

FRANCIS PRESTON VENABLE, Ph. D. President
 JOSHUA WALKER GORE, C. E. Dean

Students in the School of Mines.

G. H. ANDREWS	R. A. LICHTENTHAELER
H. A. ALLARD	E. B. OSBORNE
G. F. CATLETT	R. STEVENSON
D. N. CHADWICK	J. B. THORP
B. S. DRANE	H. P. STEVENS
J. P. IRWIN	W. H. OLDHAM
R. G. LASSITER	H. HOLLAND
G. C. SIBLEY	H. H. BENNETT
T. L. GWYN	W. W. EAGLES
E. A. HAWES	B. I. TART
J. TOMLINSON	N. N. ROVALL
G. MACNIDER	



Students in Summer School.

ALEXANDER, MARY E.	Fayetteville
ALLEN, ELIZABETH	Goldsboro
ARCHER, CAROLINE	Chapel Hill
ARCHER, FRANCIS RANDOLPH	Chapel Hill
BARRON, ADDIE B.	Charlotte
BATTLE, PATTIE VIOLA	Lilesville
BLACKBURN, BETTIE	Guilford College
BLOON, LESTER	Charlotte
BOGER, CHARLES E.	Concord
BROOKS, LUCY	Grifton
CAPEHART, M. C.	Avoca
CARTER, LYTA R.	Nashville
CATLETT, MARGARET M.	Wilmington
CHESHIRE, KATE	Tarboro
CLAPP, D. P.	Whitsett
COBB, PENELOPE WILLIAMS	Chapel Hill
COKE, LOUISE T.	Edenton
COLE, MARY KATE	Carthage
CUTHBERTSON, MINNIE A.	Charlotte
DANIEL, SARA MORTON	Oxford
DAVIS, J.	Mount Airy
DAVIS, MARY M.	Waynesville
DAWSON, BERTHA B.	Grifton
DONNELI, LOULA H.	Chapel Hill
DONNELLY, BERTHA M.	Charlotte
DONNELLY, MARGARET	Charlotte
DUNLAP, BESSIE	Ansonville
EVANS, BETTIE W.	Fayetteville
EVERETT, S. JUSTUS	Palmyra

FLEMING, MRS. KATE HAYS	Oxford
GILLIAM, H. E.	Windsor
GRAHAM, MARY	Charlotte
GRAY, M. G.	Windsor
GRIER, FERIBA	Charlotte
HAIGH, ALICE S.	Fayetteville
HAMBER, ROSA C.	Carthage
HENDERSON, JESSIE	Charlotte
HERNDON, CORINNA	Durham
HICKS, L. S.	Raleigh
HOELL, CHARLES E.	Aurora
HOLMES, HENRIETTA	Fayetteville
HORNE, ROLLA E.	Tarboro
HOWELL, ANDREW, JR.	Wilmington
HUGHES, ANNIE L.	Cedar Grove
KIRBY, SARAH	Goldsboro
KIRKPATRICK, ZELMA	Charlotte
LAMBETH, SIMMONS	Thomasville
LOVE, EDNA	Taylorsville
LOY, H. M.	Osceola
MCCLINTOCK, JENNIE P.	Charlotte
MCCLINTOCK, MAGGIE B.	Charlotte
MCDUFFIE, JENNIE	Fayetteville
MCWHORTER, Z. D.	Mount Olive
MEANS, GASTON B.	Concord
MERRITT, BESSIE	Mount Airy
MERRITT, ROBERT A.	Chapel Hill
MILLER, MARY B.	Sardis
MILLS, MARY P.	Raleigh
MOORE, FANNIE B.	Charlotte
MOORE, GERTRUDE E.	Kinston
NASH, BETTIE L.	Charlotte
NOOE, ALLIE	Charlotte
NYE, F. C.	Merry Oaks
ORR, CORA	Charlotte
ORR, W. F.	Reidsville
PANNILL, FLORENCE D.	Reidsville
PARIS, ADDIE	Rocky Mount
PATTERSON, JENNIE	China Grove
PERKINS, ANNIE	Greenville
RANKIN, F. B.	Mount Holly
ROGERS, MAMIE	Graham
ROSS, FREDERICK P.	Concord
SHIPP, KATE C.	Lincolnton
SKINNER, B. S.	Hertford
SMITH, CLYDE	Goldsboro
STAMPS, MIRIAM	Raleigh
STEVENSON, MRS. D. E.	Statesville

STUART, E. MAY	Carthage
THACKSTON, HENRY E.	Raleigh
TROY, LOTA LEE	Chapel Hill
TROY, NINA WEBB	Chapel Hill
WIATT, D. D.	Raleigh
WALLACE, MARY	Sardis
WEBB, JESSIE A.	Roxboro
WHITAKER, BESSIE L.	Raleigh
WHITAKER, MYRTLE M.	Kinston
WHITEHEAD, MARGARET R.	Fayetteville
WILEY, MARY E.	Salisbury
WILLIAMS, SUE	Ceffo
WILSON, M. N	Culowhee



In Memoriam



HENRY FARRAR LINSOTT, AM, PH.D.
GEORGE CUNNINGHAM WORTH. 1904.

GT

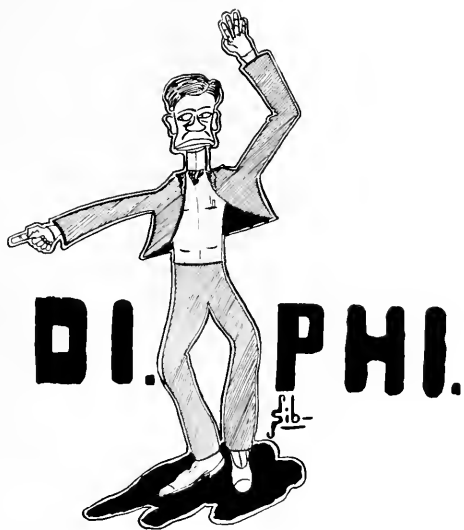

Dialectic Society History.

THE Dialectic Literary Society began its career as "The Debating Society" in 1795, and when organized consisted of thirty members. In August following its organization, "The Debating Society" was divided, one division retaining the old name; the other was known as "The Concord Society." A year later both societies changed their names. "The Debating Society" then became the Dialectic Society and "The Concord Society" became the Philanthropic Society.

The first president of the Dialectic Society was James Mebane, who, according to the records, was a faithful member and a loyal alumnus. When the new Dialectic Hall was dedicated, fifty-three years from the time he presided as the first president, he was present and presided with Dr. Kemp P. Battle, then president of the society.

All students of the academic department were required to join one of the societies until the year 1891. Since that time membership has not been so large, but interest has been greater.

The society has for its objects to develop the oratorical and debating powers of the students, to promote useful knowledge and cultivate lasting friendship among its members. In all its proceedings it fosters truth and honesty by rigidly adhering to the honor system—the pride of every University student. Manliness and true dignity in all their phases are here developed more, perhaps, than in any other department of the University. Senator Vance once said of the Dialectic Society: "It is the most dignified body I have known this side of the United States Senate."

The career of the society has been one of usefulness to the University, to the State, and to the Nation. Among its members have been a President of the United States, members of the Cabinet, foreign ministers, State and National Senators, Representatives, Governors, Judges—in fact, men in all public and private pursuits. The society prides itself in the handsome collection of portraits of such men who were its former members.

The membership of the society this year is larger than it has been in twelve years, and interest was never greater than at present. The series of inter-society and intercollegiate debates held each year offer splendid opportunities for self-development, and the possibility of being chosen for some one of these debates is a great inducement to new students to become society members. Society





honors are first honors in the University, and chief among these is the honor of representing one's society in some one of the intercollegiate debates.

In the inter-society contests with the Philanthropic Society, representatives of the Dialectic Society have shown themselves to be equal to their opponents in skill and ability, always sharing honors sparingly with them. And in the inter-collegiate debates with the universities, representatives from both the Dialectic and the Philanthropic societies working together for the glory of their institution have won for her a reputation bordering on fame.

Thus it is that the society is accomplishing immediate good. To say something of its future—of its service to the State and the Nation to be derived from the training of its members—let us hope that, in this respect, history will sometime repeat itself by bringing forth out of the society men of usefulness and honor.



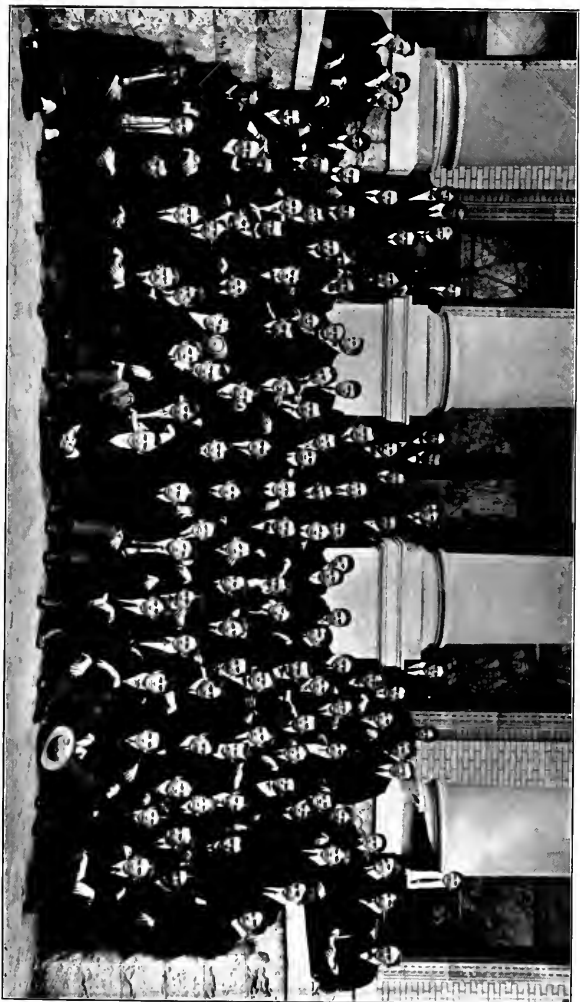

DALECTIC LITERARY SOCIETY.



DIALECTIC SOCIETY HALL.

Members of the Dialectic Society.

Amick			McBrayer, F. W.
Andrews			Melver, E. M.
Baruhardt			McLean, S.
Archer	Gibson	Hill, Thomas	McLain, R. H.
Allison	Glenn	Hyatt	McCain
Bennett	Godbey	Henderson	McCanliss
Berkeley	Gordon	Hester, F. E.	McDonald
Brigman	Gold	Irwin	Millis
Bryan	Graham, N.	Jones, H.	Mills, Q.
Bahnson	Goslen	Jones, G.	Macauley
Buckanan	Gudger	Johnson, C.	Miller, C. W.
Brown, R.	Groom, B.	Johnston, G.	Miller, W. G.
Berry	Gudger, H.	Johnston, H.	Nixon
Bynum	Gwyn, T. L.	Kelley	Noethsmius
Ballou	Gilmer, B.	Knox	Osborne, J. W.
Betts	Hunter	King	Owen
Cates	Haywood, A.	Kluttz, S.	Parker
Cash	Haywood, H.	King, I.	Pogue
Cathey	Higdon	Kibler	Pearson, J. H.
Cable	Hines	Lichtenthaeler	Pharr
Collins	Holland	Lockhart	Parsons
Crawford	Hudson	Ledbetter	Pryor, W. V.
Councill, P.	Holt	Littleton	Pearson, E.
Cochran	Hughes	Leinbach	Perrett
Childs	Hendley	London	Patton
Cole	Hannah	Mann, W.	Rankin
Dalton	Hoffmann, J.	Miller, G.	Ray
Dimmett	Hoffman, S.	Moore	Robertson
Dunbar	Holladay	Morrow	Robins, S.
Edmonson			Ross, C.
Frost			Ross, J.
Fuller			Ross, J. K.
Galloway, T.			Ross, O.

Members Dialectic Society.—Continued.

Russell	Sibley	Smith, T.
Redfern, J.	Sloan	Smith, C.
Redfern, R.	Starnes	Stephenson, V.
Shore	Stewart, H.	Sergeant
Sifford	Swink	Seagle
	Stewart, R.	
Sutton	Wilson, R.	Stacey, W.
Tavis	Wrenn	
Vaughan	Woodruff	
Wilson, W.	Whitley, G.	
Wilcox		
Wood, W. A.	Whitaker	Washburn

Twelfth Semi-Annual Inter-Society Debate.

December, 1902.

Query.

Resolved, That the Coal Mines of the Country Should be Owned and Operated by the United States.

Affirmative.

(PHI ANTHROPIC.)

ERASMUS ALSTON DANIEL, JR.

EDGAR SAMUEL WILLIAMSON DAMERON

Negative.

(DIALLECTIC.)

FRANK SIMMS HUDSON

ANDREW HALL JOHNSTON

WON BY THE AFFIRMATIVE.

The Philanthropic Literary Society—1795.

MOTTO: *Virtue, Liberty, and Science.*

THE Philanthropic Literary Society had its origin in "The Debating Society," organized in the University in June, 1795. In August of the same year, for some reason, the society was divided, one part becoming "The Concord Society," the other continuing under the old name. One year later, both societies changed their names. The "Debating Society" became the "Dialectic," and the "Concord" the "Philanthropic."

The Philanthropic Society, thus originated, held regular weekly meetings from 1795 until 1868, when the dark days came, and the doors of the University were closed. On the reopening in 1875, the society again resumed its meetings, and has continued to meet regularly to the present time.

The object of the society has ever been the improvement of its members in the art of debating, and in the knowledge and use of parliamentary law. It has encouraged too, in every way, the cultivation of lasting friendship and the promotion of moral and social virtues.

From their origin, the two societies have exercised a profound influence over the student-body. For many years membership in one or the other was compulsory, and almost the entire discipline of the University was in their hands. Within recent years, however, membership has been made optional, and the societies have been relieved of their duty of keeping order among the students. Under such conditions, the societies are assured an interested, working membership, and are free to turn all their energies towards developing, to the fullest extent, the talents for debate of their sons; and while not forgetting the social and moral man, most nobly has the Philanthropic Society carried on its self-imposed task. Not only has it held its own against the Dialectic in all inter-society debates, winning its full share of the laurels of victory, but colleague with the Dialectic, it has sent its debaters against those of other States, and done well its part in building up the enviable reputation of the University in the debating world.

According to a long established custom, men from the east join the Philanthropic, those from the west, the Dialectic; hence the influence of the Philanthropic Society has been more pronounced in the eastern part of our State. The greatness of that influence no one can estimate, but great as it has been, present indications point to no decrease. Basing our prophecies on the high quality of the work of the past year, we are safe in saying that, not only will the Philanthropic Society continue to hold its honored position among the students of the University, but will send out, in the future, even more men than in the past, who will mould the destiny of their State.





PHILANTHROPIC SOCIETY.



PHILANTHROPIC SOCIETY HALL.

Philanthropic Society.

Members.

Adams, T. A.		Allard, H. A.
Archer, Fred		Abernethy, C. O.
Abernethy, B. S.		
Best, B. S.		Boone, S. B.
Best, E. L.		Bonner, K. P. B.
	Blackwell, C. S., Jr.	
Crocker, G. F.	Cumming, Preston	
Cox, A. L.		Cook, M. E.
Cox, F. A.		Council, E. A.
	Cox, J. R.	
Dameron, E. S. W.	Drane, F. P.	
Daniels, V. C.		Duncan, J. S.
Daniel, E. A.		Duncan, J. F.
	Deans, W. O.	Dunn, W., Jr.
	Eagles, W. W.	
	Farrow, G. A.	
Gore, W. T.	Grant, H. S.	
Harper, R. M.		Hicks, O. V.
	Hassell, F. S.	Hill, H.
	Hassell, C. C.	Holton, R. C.
Heide, S. S.		
Jordan, W. S.		Judd, Z. V.
Jordan, S.		Jacocks, W. P.
Kenan, Graham	Kerr, J. D.	Kerr, J. S.
Lucas, W. A.	Lassiter, S. M.	
Lewis, H. S.		Lyon, O. D.
Lassiter, B. K.		Latta, A. W.
Mathison, W. T.	McLean, A. M.	
Marriott, W. McK.	McFadyen, H. R.	
Mangum, D. L.	McPhail, A. R.	
McLean, Frank		McNeill, T. A., Jr.
	McLean, J. T.	McKinnon, E. H.
	McMullan, Harry	McNider, J. S.
	McGeachy, A.	

Members Philanthropic Society.—Continued.

Noble, A. M.		Nichols, A. T.
Noble, R. P.		Newton, Sprunt
Palmer, J.		Parrott, A. D.
	Pender, S. T.	Parker, J. A.
	Pearce, R. S.	Perry, B. H.
	Perry, R. W.	Powers, T. C.
	Philips, H. H.	
Rountree, J. R.		Ramsey, J. B.
Rountree, L. R.		Rose, Z. H.
		Royal, B. F.
Short, H. B.	Speight, J. P.	
Staton, M. C.	Stevens, H. P.	
Sawyer, E. L.		Simmons, N. S.
	Singletary, G. C.	Stancell, S. T.
	Scott, R. T.	
Tomlinson, J.		Townsend, N. A.
Tyson, J. J.		Taylor, K. D.
		Upchurch, W. M.
Ward, G. R.	Wood, W. P.	
Whitehurst, H.	Winston, J. H.	
Winstead, H. W.	Wilson, W. C.	
Walker, N. W.		Wright, I. C.
Wilson, J. K.		Whitley, W. H.
	Wade, Jas. T.	Winborne, J. W.
	Wrenn, J. E.	

Commencement Debaters.



DIALECTIC.



PHILANTHROPIC.



INTER-COLLEGIATE DEBATERS.

Third Annual Commencement Debate.

June, 1902.

Query.

Resolved, That the Government Should Abolish at Once all Tariff Except for Revenue.

Affirmative.

(DIALECTIC.)

LESTER LEONIDAS PARKER

ROACH SIDNEY STEWART

Negative.

(PHILANTHROPIC.)

FRANCIS SYLVESTER HASSELL

REUBEN OSCAR EVERETT

WON BY THE AFFIRMATIVE.



FRATERNITIES







DELTA KAPPA EPSILON FRATERNITY.

Delta Kappa Epsilon.

Founded, 1844, at Yale.

COLORS: Crimson, Blue, and Gold.

FRATERNITY JOURNAL: "The Delta Kappa Epsilon Quarterly."

Roll of Active Chapters.

Phi, Yale University, 1844
Theta, Bowdoin College, 1844
Xi, Colby University, 1845
Sigma, Amherst University, 1846
Gamma, Vanderbilt University, 1846
Psi, University of Alabama, 1847
Upsilon, Brown University, 1850
Chi, University of Mississippi, 1850
Beta, University of North Carolina, 1851
Eta, University of Virginia, 1852
Kappa, Miami University, 1852

Beta Phi, University of Rochester, 1850
Phi Chi, Rutgers College, 1856
Psi Phi, De Pauw University, 1860
Gamma Phi, Wesleyan University, 1867
Psi Omega, Rensselaer Polytechnic Institute, 1867
Beta Chi, Adelbert College, 1868
Delta Chi, Cornell University, 1870
Delta Delta, Chicago University, 1876
Phi Gamma, Syracuse University, 1871
Gamma Beta, Columbia College, 1874

Lambda, Kenyon College, 1852
Pi, Dartmouth College, 1853
Iota, Central University of Kentucky, 1854
Alpha Alpha, Middlebury College, 1854
Omicron, University of Michigan, 1855
Epsilon, Williams College, 1855
Rho, Lafayette College, 1855
Tau, Hamilton College, 1856
Mu, Colgate University, 1856
Nu, College of the City of New York, 1856

Theta Zeta, University of California, 1876
Alpha Chi, Trinity College, 1879
Phi Epsilon, University of Minnesota, 1880
Sigma Tau, Massachusetts Institute of Technology, 1890
Tau Lambda, Tulane University, 1890
Alpha Phi, University of Toronto, 1900
Delta Kappa, University of Pennsylvania, 1900
Tau Alpha, McGill University, 1901
Sigma Rho, Leland Stanford University, 1902

Alumni Associations.

- Delta Kappa Epsilon Club of New York City
- Delta Kappa Epsilon Association of New England
- The Northwestern Association of Delta Kappa Epsilon
- Delta Kappa Epsilon Association of Detroit
- Delta Kappa Epsilon Association of the Pacific Coast
- Delta Kappa Epsilon Association of Washington
- Delta Kappa Epsilon Association of Rhode Island
- Delta Kappa Epsilon Association of Buffalo
- Delta Kappa Epsilon Association of Kentucky
- Delta Kappa Epsilon Association of Cleveland
- Delta Kappa Epsilon Club of the Northwest
- Eastern New York Association of Delta Kappa Epsilon
- Delta Kappa Epsilon Club of Rochester
- Delta Kappa Epsilon Club of Connecticut
- Mississippi Valley Alumni Association of Delta Kappa Epsilon
- Chattanooga Southern Association of Delta Kappa Epsilon
- Western Michigan Association of Delta Kappa Epsilon
- Harvard Association of Delta Kappa Epsilon
- Delta Kappa Epsilon Association of Central New York
- Indiana Delta Kappa Epsilon
- Mountain Association of Delta Kappa Epsilon
- Western Massachusetts Delta Kappa Epsilon Alumni Association
- Wisconsin Alumni Association of Delta Kappa Epsilon
- Delta Kappa Epsilon Association of Central Tennessee

Delta Kappa Epsilon.

Beta Chapter.

Established 1851.

FRATRES IN FACULTATE.

FRANCIS PRESTON VENABLE, Ph. D., President of the University.

CHARLES BASKERVILLE, Ph. D., Professor of Chemistry.

FRATER IN URBE.

BRENT SKINNER DRANE, A. B., 1902.

FRATRES IN UNIVERSITATE.

Class of 1903.

HAZEL HOLLAND

ROBERT GILLIAM LASSITER

Class of 1904.

WILLIAM DUNN, JR.

GEORGE GILLETTE THOMAS, JR.

Class of 1905.

PAUL ERNEST FOGLE

HARRY McMULLAN

BENJAMIN KITTRELL LASSITER

NATHAN JORDAN ORR

EPHRAIM BREVARD OSBORNE

LOUIS GUSTAVUS ROUNTREE

LAW.

FRANK MARION WOOTEN

GEORGE CHANCELLOR GREEN

JOHN CHRISTOPH BLUCHER EHRLINGHAUS

JOSEPH BUNN RAMSEY

MEDICINE.

Class of 1903.

JOSEPH HUBBARD SAUNDERS

Class of 1904.

JOSEPH FLANNER PATTERSON

WILLIAM LLOYD SHEEP







BETA THETA PI FRATERNITY.

Beta Theta Pi.

Founded at Miami College in 1839.

Chapter Roll.

District I.

Eta, Harvard
Kappa, Brown
Upsilon, Boston
Beta Eta, Maine
Beta Iota, Amherst
Alpha Omega, Dartmouth
Mu Epsilon, Wesleyan
Phi Xi, Yale
Beta Sigma, Bowdoin

District II.

Beta Gamma, Rutgers
Beta Delta, Cornell
Sigma, Stevens
Beta Zeta, St. Lawrence
Beta Theta, Colgate
Nu, Union
Alpha Alpha, Columbia
Beta Epsilon, Syracuse

District III.

Gamma, Washington-Jefferson
Alpha Sigma, Dickinson
Alpha Xi, Johns Hopkins
Phi, Pennsylvania
Alpha Upsilon, Pennsylvania State College
Beta Xi, Lehigh

District IV.

Zeta, Hampden-Sidney
Eta Beta, North Carolina
Omicron, Virginia
Phi Alpha, Davidson

District V.

Epsilon Central
Beta Lambda, Vanderbilt
Beta Omicron, Texas

District VI.

Alpha, Miami
Beta Nu, Cincinnati
Beta, Western Reserve
Beta Kappa, Ohio
Theta, Ohio Wesleyan
Psi, Bethany
Alpha Gamma, Wittenberg
Alpha Eta, Denison
Alpha Lambda, Wooster
Beta Alpha, Kenyon
Theta Delta, Ohio State
Beta Psi, West Virginia

District VII.

Delta, De Pauw
Pi, Indiana
Tau, Wabash
Iota, Hanover

District VIII.

Lambda, Michigan
Alpha Xi, Knox
Xi, Beloit
Alpha Beta, Iowa
Lambda Rho, Chicago
Alpha Epsilon, Ohio Wesleyan
Alpha Pi, Wisconsin
Rho, Northwestern
Beta Pi, Minnesota
Sigma Rho, Illinois

District IX.

Alpha Delta, Westminster
Alpha Iota, Washington
Alpha Nu, Kansas
Alpha Zeta, Denver
Alpha Tau, Nebraska
Zeta Phi, Missouri
Beta Tau, Colorado

District X.

Omega, California
Lambda Sigma, Leland Stanford
Beta Omega, Washington State

Alumni Chapters.

Akron, O.	Galesburg, Ill.	Nashville, Tenn.	Sioux City, Ia.
Asheville, N. C.	Hamilton, O.	New York City.	Springfield, O.
Boston, Mass.	Indianapolis, Ind.	Philadelphia, Pa.	Syracuse, N. Y.
Charleston, W. Va.	Kansas City, Mo.	Pittsburg, Pa.	Terre Haute, Ind.
Chicago, Ill.	Los Angeles, Cal.	Portland, Me.	Toledo, O.
Cincinnati, O.	Memphis, Tenn.	Providence, R. I.	Washington, D. C.
Cleveland, O.	Miami County, O.	St. Louis, Mo.	Wheeling, W. Va.
Columbus, O.	Milwaukee, Wis.	San Antonio, Tex.	Zanesville, O.
Denver, Colo.	Minneapolis, Minn.	San Francisco, Cal.	



Beta Theta Pi.

Eta Beta Chapter.

Founded in 1852, as Star of the South Seven Fraternity; Consolidated
with Beta Theta Pi, 1889.

FRATER IN URBE.

REV. WILLIAM H. MEADE, D. D.

FRATER IN FACULTATE.

ALVIN SAWYER WHEELER.

Active Members.

LAW.

WILLIAM WASHINGTON HYAMS

FRANCIS ASBURY GUDGER

MEDICINE.

ARTHUR THOMAS PRITCHARD

HENRY HILL HARRISON

PHARMACY.

BERNARD YANCEY GRAVES

Class of 1903.

GASTON GILBERT GALLAWAY

Class of 1905.

WILLIAM STERLING ROULHAC

HUBERT BARNARD GUDGER

WILLIAM POINDEXTER HILL

WILLIAM FISHER







SIGMA ALPHA EPSILON FRATERNITY.

Sigma Alpha Epsilon.

Founded at the University of Alabama in 1856.

COLORS:

Old Gold and Purple.

PUBLICATION:

The Record and Phi Alpha (Secret)

Province Alpha.

University of Maine (Maine Alpha), Orono, Maine.
Boston University (Massachusetts Beta Upsilon), Boston, Mass.
Massachusetts Institute of Technology (Massachusetts Iota Tau), Boston, Mass.
Harvard University (Massachusetts Gamma), Cambridge, Mass.
Worcester Polytechnic Institute (Massachusetts Delta), Worcester, Mass.

Province Beta.

Cornell University (New York Alpha), Ithaca, N. Y.
Columbia University (New York Mu), New York, N. Y.
St. Stephens College (New York Sigma Phi), Annandale-on-Hudson, N. Y.
Allegheny College (Pennsylvania Omega), Meadville, Pa.
Dickinson College (Pennsylvania Sigma Phi), Carlisle, Pa.
Pennsylvania State College (Pennsylvania Alpha Zeta), State College, Pa.
Bucknell University (Pennsylvania Zeta), Lewisburg, Pa.
Gettysburg College (Pennsylvania Delta), Gettysburg, Pa.
University of Pennsylvania (Pennsylvania Theta), Philadelphia, Pa.

Province Gamma.

University of Virginia (Virginia Omicron), Charlottesville, Va.
Washington and Lee University (Virginia Sigma), Lexington, Va.
University of North Carolina (North Carolina Xi), Chapel Hill, N. C.
Davidson College (North Carolina Theta), Davidson, N. C.
Wofford College (South Carolina Gamma), Spartanburg, S. C.
University of Georgia (Georgia Beta), Athens, Ga.
Mercer University (Georgia Psi), Macon, Ga.
Emory College (Georgia Epsilon), Oxford, Ga.
Georgia School of Technology (Georgia Phi), Atlanta, Ga.

Province Delta.

University of Michigan (Michigan Iota Beta), Ann Arbor, Mich.
Adrian College (Michigan Alpha), Adrian, Mich.
Mt. Union College (Ohio Sigma), Alliance, O.
Ohio Wesleyan University (Ohio Delta), Delaware, Ohio.
University of Cincinnati (Ohio Epsilon), Cincinnati, Ohio.
Ohio State University (Ohio Theta), Columbus, Ohio.
Franklin College (Indiana Alpha), Franklin, Ind.
Purdue University (Indiana Beta), LaFayette, Ind.
Northwestern University (Illinois Psi Omega), Evanston, Ill.
University of Illinois (Illinois Beta), Urbana, Ill.

Province Epsilon.

Central University (Kentucky Kappa), Richmond, Ky.
Bethel College (Kentucky Iota), Russellville, Ky.
Kentucky State College (Kentucky Epsilon), Lexington, Ky.
Southwestern Presbyterian University (Tennessee Zeta), Clarksville, Tenn.
Cumberland University (Tennessee Lambda), Lebanon, Tenn.
Vanderbilt University (Tennessee Nu), Nashville, Tenn.
University of Tennessee (Tennessee Kappa), Knoxville, Tenn.
University of the South (Tennessee Omega), Seawanee, Tenn.
Southwestern Baptist University (Tennessee Eta), Jackson, Tenn.
University of Alabama (Alabama Mu), University, Ala.
Southern University (Alabama Iota), Greensboro, Ala.
Alabama Polytechnic Institute (Alabama Alpha Mu), Auburn, Ala.

Province Zeta.

University of Missouri (Missouri Alpha), Columbia, Mo.
Washington University (Missouri Beta), St. Louis, Mo.
University of Nebraska (Nebraska Lambda), Lincoln, Neb.
University of Arkansas (Arkansas Alpha Upsilon), Fayetteville, Ark.

Province Eta.

University of Colorado (Colorado Chi), Boulder, Colo.
Denver University (Colorado Zeta), Denver, Colo.
Leland Stanford, Jr., University (California Alpha), Palo Alto, Cal.
University of California (California Beta), Berkeley, Cal.

Province Theta.

Louisiana State University (Louisiana Epsilon), Baton Rouge, La.
Tulane University (Louisiana Tau Upsilon), New Orleans, La.
University of Mississippi (Mississippi Gamma), University, Miss.
University of Texas (Texas Rho), Austin, Texas.

New Chapters.

University of Chicago.	University of Kansas.
University of Wisconsin.	Virginia Military Institute.
Colorado School of Mines.	

Alumni Associations.

Boston, Mass.	New York City	Pittsburg, Pa.	Atlanta, Ga.
Augusta, Ga.	Savannah, Ga.	Alliance, O.	Cincinnati, Ohio.
Chicago, Ill.	Chattanooga, Tenn.	Jackson, Miss.	Kansas City, Mo.
Knoxville, Tenn.	Detroit, Mich.	Cleveland, Ohio.	New Orleans, La.
Washington, D. C.	Worcester, Mass.	St. Louis, Mo.	Birmingham, Ala.
Denver, Colo.	Wilmington, N. C.	Greenville, S. C.	San Francisco, Cal.
Louisville, Ky.	Macon, Ga.	Charlotte, N. C.	Pittsburg, Pa.



Sigma Alpha Epsilon.

North Carolina Xi Chapter.

Established 1857; Suspended 1862; Reestablished 1886

FRATRES IN FACULTATE.

EDWARD VERNON HOWELL, A. B., Ph. G.

CLARENCE ALBERT SHORE, B. S., M. S.

FRATRES IN UNIVERSITATE.

LAW.

JAMES BREEDEN GIBSON, A. B.

HENRY MAUGER LONDON, A. B.

MICHAEL SCHENCK

MEDICINE.

WILLIAM ROYAL ENGEL

SAMUEL LANIER STRINGFIELD

POST-GRADUATE.

RESTON STEVENSON, A. B.

Class of 1903.

GRAHAM HARRIS ANDREWS

WILLIAM JONES GORDON

GREEN RAMSEY BERKELEY

BARTHOLOMEW FULLER HUSKE

CURTIS ASHLEY BYNUM

JOHN HENRY McADEN, JR.

MILTON CALDER

JAMES BATTLE THORPE

Class of 1904.

ADDISON GORGAS BRENIZER, JR.

GRAHAM KENAN

ALBERT LYMAN COX

THEODORE DAVIDSON MORRISON

FRED MOIR HANES

WILLIAM ASBURY WHITAKER, JR.

Class of 1905.

FRANK ROSEBURGH BAILEY

THOMAS COWAN McADEN

THOMAS EDWIN BROWN

THOMAS DAVIS MEARES, JR.

FRANCIS AUGUSTUS COX

HERBERT HENRY MOSES

WALTER ROBERTSON TALIAFERRO, JR.

HENRY VENABLE WORTH

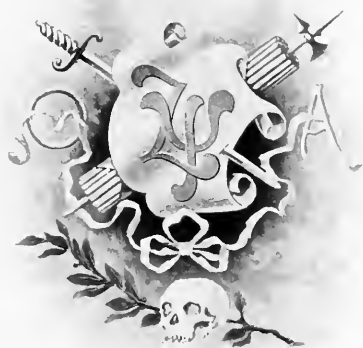





ZETA PSI FRATERNITY.

Zeta Psi.

Founded in 1846 at the University of the City of New York.

COLOR: White.

Roll of Active Chapters.

Phi, University of City of New York.
Zeta, Williams College, Williamston, Massachusetts.
Delta, Rutgers College, New Brunswick, New Jersey.
Sigma, University of Pennsylvania, Philadelphia.
Chi, Colby University, Waterville, Maine.
Epsilon, Brown University, Providence, Rhode Island.
Kappa, Tufts College, College Hill, Massachusetts.
Tau, Lafayette College, Easton, Pennsylvania.
Upsilon, University of North Carolina, Chapel Hill, North Carolina.
Xi, University of Michigan, Ann Arbor, Michigan.
Lambda, Bowdoin College, Brunswick, Maine.
Beta, University of Virginia, Charlottesville, Va.
Psi, Cornell University, Ithaca, New York.
Iota, University of California, Berkeley, California.
Theta Xi, University of Toronto, Toronto, Ontario.
Alpha, Columbia College, New York City.
Alpha Psi, McGill University, Montreal, Quebec.
Nu, Case School of Applied Sciences, Cleveland, Ohio.
Eta, Yale University, New Haven, Connecticut.
Mu, Leland Stanford University, Palo Alto, California.
Alpha Beta, University of Minnesota, Minneapolis, Minnesota.

Alumni Associations.

Central Association of Zeta Psi, 8 West 20th Street, New York City.
Pacific Association of Zeta Psi, 310 Pine Street, San Francisco, California.
Northwestern Association of Zeta Psi, 300 Opera House Block, Chicago.
Capital Association of Zeta Psi, 8 Iowa Circle, Washington, D. C.
Philadelphia Association of Zeta Psi, 2107 Walnut Street, Philadelphia.

Zeta Psi.

Upsilon Chapter.

Established 1858; Suspended 1868; Reorganized 1885.

CHAPTER COLOR: Garnet.

FRATER IN FACULTATE.

CHARLES STAPLES MANGUM, Ph. B., M. D.

GRADUATE STUDENTS.

LOUIS GRAVES

IVEY FOREMAN LEWIS

Class of 1903.

WILLIAM FREDERIC CARR

THOMAS LENOIR GWYN

ALFRED WILLIAMS HAYWOOD, JR.

EARLE PENDLETON HOLT

JAMES LATHROP MOREHEAD

HENRY GRAY TURNER

WHITMELL HILL WEBB

Class of 1904.

FLETCHER HARRISON GREGORY

ALEXANDER HAMILTON JONES

JAMES HORNER WINSTON

MARSHALL COBB STATON

Class of 1905.

CLAIBORN McDOWELL CARR

HUBERT BENBURY HAYWOOD

JOHN CHESHIRE

THOMAS HILL

HAMILTON MCRARY JONES

HENRY HYMAN PHILLIPS

MEDICINE.

WILLIAM HOPTON SMITH







ALPHA TAU OMEGA FRATERNITY.

Alpha Tau Omega.

Chapter Roll.

Province I: Alabama and Georgia.

Alabama Alpha Epsilon, Agricultural and Mechanical College, Auburn.
Alabama Beta Beta, Southern University, Greensboro.
Alabama Beta Delta, University of Alabama, Tuscaloosa.
Georgia Alpha Beta, University of Georgia, Athens.
Georgia Alpha Theta, Emory College, Oxford.
Georgia Alpha Zeta, Mercer University, Macon.
Georgia Beta Iota, School of Technology, Atlanta.

Province II: California, Colorado, Louisiana, and Texas.

California Gamma Iota, University of California, Berkeley.
Colorado Gamma Lambda, University of Colorado, Boulder.
Louisiana Beta Epsilon, Tulane University, New Orleans.
Texas Gamma Eta, University of Texas, Austin.

Province III: Illinois, Indiana, Michigan, and Nebraska.

Illinois Gamma Zeta, University of Illinois, Champaign.
Indiana Gamma Gamma, Polytechnic Institute, Terre Haute.
Michigan Alpha Mu, Adrian College, Adrian.
Michigan Beta Kappa, Hillsdale College, Hillsdale.
Michigan Beta Omicron, Albion College, Albion.
Nebraska Gamma Theta, University of Nebraska, Lincoln.
Kansas Gamma Mu, University of Kansas, Lawrence.
Minnesota Gamma Mu, University of Minnesota, Minneapolis.

Province IV: Maine, Massachusetts, Rhode Island, and Vermont.

Maine Beta Upsilon, University of Maine, Orono.
Maine Gamma Alpha, Colby College, Waterville.
Massachusetts Gamma Beta, Tufts College.
Rhode Island Gamma Delta, Brown University, Providence.
Vermont Beta Zeta, University of Vermont, Burlington.

Province V: New York and Pennsylvania.

New York Alpha Omicron, St. Lawrence University, Canton.
New York Alpha Lambda, Columbia University, New York.
New York Beta Theta, Cornell University, Ithaca.
Pennsylvania Alpha Iota, Muhlenberg College, Allentown.
Pennsylvania Alpha Upsilon, Pennsylvania College, Gettysburg.
Pennsylvania Alpha Pi, Washington and Jefferson College, Washington.
Pennsylvania Tau, University of Pennsylvania, Philadelphia.

Province VI: North Carolina, South Carolina, and Virginia.

North Carolina Alpha Delta, University of North Carolina, Chapel Hill.
North Carolina Xi, Trinity College, Durham.
South Carolina Beta Xi, College of Charleston.
Virginia Delta, University of Virginia, Charlottesville.

Province VII: Ohio.

Ohio Alpha Nu, Mt. Union College, Alliance.
Ohio Alpha Psi, Wittenberg College, Springfield.
Ohio Beta Eta, Wesleyan University, Delaware.
Ohio Beta Mu, Wooster University, Wooster.
Ohio Beta Omega, State University, Columbus.
Ohio Gamma Kappa, Western Reserve University, Cleveland.

Province VIII: Tennessee.

Tennessee Alpha Tau, Southwestern Presbyterian University, Clarksville.
Tennessee Beta Pi, Vanderbilt University, Nashville.
Tennessee Beta Tau, Southwestern Baptist University, Jackson.
Tennessee Omega, University of the South, Sewanee.
Tennessee Pi, University of Tennessee, Knoxville.

City and State Alumni Associations.

Allentown Alumni Association, No. 6 South 5th St., Allentown, Pa.
Augusta Alumni Association, Augusta, Ga.
Birmingham Alumni Association, Montgomery, Ala.
Boston Alumni Association, Lexington, Mass.
Chicago Alumni Association, Chicago, Ill.
Cleveland Alumni Association, Cleveland, O.
Dallas Alumni Association, Dallas, Texas.
Dayton Alumni Association, Dayton, Ohio.
District of Columbia Alumni Association, Washington, D. C.
Georgia Alumni Association, Atlanta, Ga.
Louisville Alumni Association, Louisville, Ky.
New York Alumni Association, 140 Broadway, New York City.
Pittsburg Alumni Association, Pittsburg, Pa.
Tennessee Alumni Association, 220 North College Street, Nashville.
Texas Alumni Association, Dallas, Texas.

Alpha Tau Omega.

North Carolina Alpha Delta Chapter.

Established 1879.

COLORS: Old Gold and Sky Blue.

FLOWER: White Tea Rose.

FRATER IN FACULTATE.

THOMAS RUFFIN, D. C. L.

FRATRES IN URBE.

R. S. MACRAE

J. C. MACRAE, JR., B. L.

FRATRES IN UNIVERSITATE.

Class of 1903.

BURKE HAYWOOD BRIDGERS
JOHN RESTON GILES

GEORGE CUNNINGHAM WORTH
PRESTON CUMMING, JR.

Class of 1904.

SEVERN GREEN HAIGH

JOHN HENRY PEARSON

Class of 1905.

WILLIAM MILLER WILSON

HENRY STEWART LEWIS
WILLIAM ALEXANDER HEARTT

LAW.

HENRY BLOUNT SHORT, JR., A. B.

HOWARD C. CURTIS

PHARMACY.

HOLLEY M. BELL



1865 - 1902



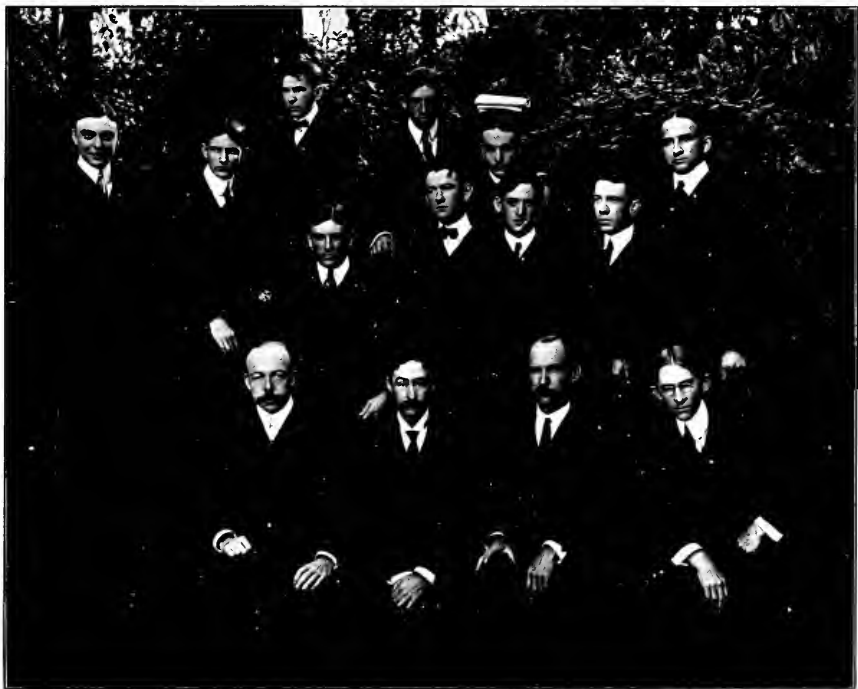

KAPPA ALPHA FRATERNITY.

Kappa Alpha, Southern.

Founded at Washington and Lee University, 1865.

COLORS :

Old Gold and Crimson.

PUBLICATIONS :

Kappa Alpha Journal and Special Messenger (Secret)

Active Chapters.

Alpha, Washington and Lee University, Lexington, Va.
Gamma, University of Georgia, Athens, Ga.
Delta, Wofford College, Spartanburg, S. C.
Epsilon, Emory College, Oxford, Ga.
Zeta, Randolph-Macon College, Ashland, Va.
Eta, Richmond College, Richmond, Va.
Theta, Kentucky State College, Lexington, Ky.
Kappa, Mercer University, Macon, Ga.
Lambda, University of Virginia, Charlottesville, Va.
Nu, Polytechnic Institute, A. & M. College, Auburn, Ala.
Xi, Southwestern University, Georgetown, Texas.
Omicron, University of Texas, Austin, Texas.
Pi, University of Tennessee, Knoxville, Tenn.
Sigma, Davidson College, Mecklenburg Co., N. C.
Upsilon, University of North Carolina, Chapel Hill, N. C.
Phi, Southern University, Greensboro, Ala.
Chi, Vanderbilt University, Nashville, Tenn.
Psi, Tulane University, New Orleans, La.
Omega, Centre College, Danville, Ky.
Alpha Alpha, University of the South, Sewanee, Tenn.
Alpha Beta, University of Alabama, University, Ala.
Alpha Gamma, Louisiana State University, Baton Rouge, La.
Alpha Delta, William Jewell College, Liberty, Mo.
Alpha Epsilon, S. W. P. University, Clarksville, Tenn.
Alpha Zeta, William and Mary College, Williamsburg, Va.
Alpha Eta, Westminster College, Fulton, Mo.
Alpha Theta, Kentucky University, Lexington, Ky.
Alpha Iota, Centenary College, Jackson, La.
Alpha Kappa, Missouri State University, Columbia, Mo.
Alpha Lambda, Johns Hopkins University, Baltimore, Md.
Alpha Mu, Millsaps College, Jackson, Miss.
Alpha Nu, Columbian University, Washington, D. C.
Alpha Xi, University of California, Berkeley, Cal.
Alpha Omicron, University of Arkansas, Fayetteville, Ark.
Alpha Pi, Leland Stanford, Jr., University, Stanford University P. O., Cal.

Alpha Rho, University of West Virginia, Morganton, W. Va.
 Alpha Sigma, Georgia School of Technology, Atlanta, Ga.
 Alpha Tau, Hampden-Sidney College, Hampden-Sidney, Va.
 Alpha Upsilon, University of Mississippi, University, Miss.
 Alpha Phi, Trinity College, Durham, N. C.
 Alpha Chi, Kentucky Wesleyan University, Winchester, Ky.
 Alpha Psi, Florida State College.
 Alpha Omega, North Carolina Agricultural and Mechanical College.

Alumni Chapters.

Richmond, Va.	Dallas, Tex.	Norfolk, Va.	Atlanta, Ga.
Augusta, Ga.	New York, N. Y.	St. Louis, Mo.	Staunton, Va.
Raleigh, N. C.	Lexington, Ky.	San Francisco, Cal.	Hampton, Va.
Jacksonville, Fla.	Macon, Ga.	Alexandria, La.	Newport News, Va.
Chattanooga, Tenn.	Meridian, Miss.	Mobile, Ala.	Talladega, Ala.
Jackson, Miss.	Montgomery, Ala.	Petersburg, Va.	Franklin, La.

State Associations.

Kappa Alpha State Association of Missouri.—C. E. Dicken, President: R. S. Branch, Secretary and Treasurer: G. M. Christian, Historian.

Kappa Alpha State Association of Georgia.—Julian B. McCurry, President: B. L. Crew, Vice-President: W. G. Solomon, Secretary: G. D. Blount, Treasurer.

Kappa Alpha State Association of Kentucky.—R. C. Stoll, President: W. O. Sweeney, Vice-President: Nathan Elliott, Secretary: William C. Smith, Treasurer.

Kappa Alpha State Association of Alabama.—J. A. Henderson, President: J. H. Skeggs, Vice-President: J. B. Farrior, Secretary.

Kappa Alpha State Association of North Carolina.—H. A. Foushee, President: C. M. Cooke, Jr., Vice-President: de Roulhac Hamilton, Secretary: R. S. McGeachy, Treasurer.

Kappa Alpha.

Upsilon Chapter.

Established 1881.

FRATRES IN FACULTATE.

RICHARD HARRY WHITEHEAD, A. B., M. D.
Dean Medical Department, Chapel Hill, N. C.

HUBERT ASHLEY ROYSTER, A. B., M. D.
Dean Medical Department, Raleigh, N. C.

ROBERT SHERWOOD McGEACHY, A. B., M. D.
Assistant in Surgery and Gynecology.

JOSHUA WALKER GORE, C. E.
Professor Physics.

CHARLES ALPHONSO SMITH, Ph. D.
Professor of English Language.

FRATRES IN UNIVERSITATE.

JOHN LANGHORNE BARIHAM

DAVID ARCHIE BULLUCK

LAWRENCE SHACKLEFORD HOLT, JR.

FRANCIS SYLVESTER HASSELL

JAMES WILEY HORNER

WILLIAM PICARD JACOBS

JAMES EMORY MANN

WILLIAMS MCKIM MARRIOTT

LEON BURNS NEWELL

SHEPPARD TURNER PENDER

JOSEPH POWELL SPEIGHT



PHI DELTA THETA FRATERNITY.

Phi Delta Theta.

Founded at Miami University, 1848.

COLORS: Argent and Azure.

FUEL/CAT CUES: "Scroll" and "Palladium" (Secret)

Chapter Roll.

Alpha Province.

Quebec Alpha, McGill University, Montreal, Canada.
Maine Alpha, Colby University, Waterville, Me.
New Hampshire Alpha, Dartmouth College, Hanover, N. H.
Vermont Alpha, University of Vermont, Burlington, Vt.
Massachusetts Alpha, Williams College, Williamstown, Mass.
Massachusetts Beta, Amherst College, Amherst, Mass.
Rhode Island Alpha, Brown University, Providence, R. I.
New York Alpha, Cornell University, Ithaca, N. Y.
New York Beta, Union College, Schenectady, N. Y.
New York Delta, Columbia University, New York, N. Y.
New York Epsilon, Syracuse University, Syracuse, N. Y.
Pennsylvania Alpha, Lafayette College, Easton, Pa.
Pennsylvania Beta, Pennsylvania College, Gettysburg, Pa.
Pennsylvania Gamma, Washington and Jefferson College, Washington, Pa.
Pennsylvania Delta, Allegheny College, Meadville, Pa.
Pennsylvania Epsilon, Dickinson College, Carlisle, Pa.
Pennsylvania Zeta, University of Pennsylvania, Philadelphia, Pa.
Pennsylvania Eta, Lehigh University, South Bethlehem, Pa.

Beta Province.

Virginia Beta, University of Virginia, Charlottesville, Va.
Virginia Gamma, Randolph-Macon College, Ashland, Va.
Virginia Zeta, Washington and Lee University, Lexington, Va.
North Carolina Beta, University of North Carolina, Chapel Hill, N. C.
Kentucky Alpha, Centre College, Danville, Ky.
Kentucky Delta, Central University, Richmond, Ky.
Tennessee Alpha, Vanderbilt University, Nashville, Tenn.
Tennessee Beta, University of the South, Sewanee, Tenn.

Gamma Province.

Georgia Alpha, University of Georgia, Athens, Ga.
Georgia Beta, Emory College, Oxford, Ga.
Georgia Gamma, Mercer University, Macon, Ga.
Georgia Delta, Georgia School of Technology, Atlanta, Ga.
Alabama Alpha, University of Alabama, Tuscaloosa, Ala.
Alabama Beta, Alabama Polytechnic Institute, Auburn, Ala.

Delta Province.

Ohio Alpha, Miami University, Oxford, Ohio.
Ohio Beta, Ohio Wesleyan University, Delaware, Ohio.
Ohio Gamma, Ohio University, Athens, Ohio.
Ohio Zeta, Ohio State University, Columbus, Ohio.
Ohio Eta, Case School of Applied Science, Cleveland, Ohio.
Ohio Theta, University of Cincinnati, Cincinnati, Ohio.
Michigan Alpha, University of Michigan, Ann Arbor, Mich.

Epsilon Province.

Indiana Alpha, Indiana University, Bloomington, Ind.
Indiana Beta, Wabash College, Crawfordsville, Ind.
Indiana Gamma, Butler College, Irvington, Ind.
Indiana Delta, Franklin College, Franklin, Ind.
Indiana Epsilon, Hanover College, Hanover, Ind.
Indiana Zeta, De Pauw University, Greencastle, Ind.
Indiana Theta, Purdue University, LaFayette, Ind.

Zeta Province.

Illinois Alpha, Northwestern University, Evanston, Ill.
Illinois Beta, Chicago University, Chicago, Ill.
Illinois Delta, Knox College, Galesburg, Ill.
Illinois Eta, University of Illinois, Champaign, Ill.
Illinois Zeta, Lombard College, Galesburg, Ill.
Wisconsin Alpha, University of Wisconsin, Madison, Wis.
Minnesota Alpha, University of Minnesota, Minneapolis, Minn.
Iowa Alpha, Iowa Wesleyan University, Mount Pleasant, Iowa.
Iowa Beta, University of Iowa, Iowa City, Iowa.
Missouri Alpha, University of Missouri, Columbia, Mo.
Missouri Beta, Westminster College, Fulton, Mo.
Missouri Gamma, Washington University, St. Louis, Mo.
Kansas Alpha, University of Kansas, Lawrence, Kansas.
Nebraska Alpha, University of Nebraska, Lincoln, Neb.
Colorado Alpha, University of Colorado, Boulder, Colo.

Eta Province.

Mississippi Alpha, University of Mississippi, University, Miss.
Louisiana Alpha, Tulane University, New Orleans, La.
Texas Beta, University of Texas, Austin, Texas.
Texas Gamma, Southwestern University, Georgetown, Texas.

Theta Province.

California Alpha, University of California, Berkeley, Cal.
California Beta, Leland Stanford, Jr., University, Menlo Park, Cal.
Washington Alpha, University of Washington, Seattle, Wash.

Alumni Chapters.

Boston, Mass.	Nashville, Tenn.	Athens, Ohio.	Minneapolis and
Harvard	Columbus, Ga.	Toledo, Ohio.	St. Paul, Minn.
University, Mass.	Atlanta, Ga.	Hamilton, Ohio.	Kansas City, Mo.
Providence, R. I.	Macon, Ga.	Detroit, Mich.	St. Louis, Mo.
New York, N. Y.	Montgomery, Ala.	Franklin, Ind.	Omaha, Neb.
Syracuse, N. Y.	Selma, Ala.	Indianapolis, Ind.	Denver, Col.
Schenectady, N. Y.	Birmingham, Ala.	Crawfordsville, Ind.	Meridian, Miss.
Baltimore, Md.	Mobile, Ala.	Chicago, Ill.	Austin, Tex.
Pittsburg, Pa.	New Orleans, La.	Galesburg, Ill.	Salt Lake City, Utah
Philadelphia, Pa.	Cincinnati, Ohio.	Bloomington, Ill.	San Francisco, Cal.
Washington, D. C.	Akron, Ohio.	LaCrosse, Wis.	Los Angeles, Cal.
Richmond, Va.	Cleveland, Ohio.	Milwaukee, Wis.	Spokane, Wash.
Louisville, Ky.	Columbus, Ohio.	Menasha, Wis.	Seattle, Wash.



Phi Delta Theta.

North Carolina Beta Chapter.

Organized in 1885.

FRATER IN URBE.

FREDERIC GREEN PATTERSON

FRATRES IN FACULTATE.

WILLIAM STANLEY BERNARD

JAMES DOWDEN BRUNER

Active Members.

HUGH HAMMOND BENNETT

EUGENE BROWNLEE

JOHN DONNELLY

THOMAS PENNINGTON ENDICOTT

CHARLES UPCHURCH HARRIS

FELIX THOMAS HICKERSON

THOMAS LEAK PARSONS

JAMES CAREY PETTY

WILLIAM FRANK SMATHERS

JOHN HOWELL SMATHERS

HUBERT RAYMOND WELER

JAMES LEAK WYATT

PAUL W. VELVERTON







SIGMA NU FRATERNITY.

Sigma Nu.

Founded at the Virginia Military Institute in 1869.

COLORS : Gold, Black, and White. FLOWER : White Rose. Journal : "Delta."

Chapter Roll.

First Division.

Beta, 1870, University of Virginia, Charlottesville, Va.
Epsilon, 1883, Bethany College, Bethany, W. Va.
Lambda, 1882, Washington and Lee University, Lexington, Va.
Psi, 1888, University of North Carolina, Chapel Hill, N. C.
Beta Tau, 1895, North Carolina A. and M., Raleigh, N. C.

Second Division.

Theta, 1874, University of Alabama, Tuscaloosa, Ala.
Iota, 1879, Howard College, East Lake, Ala.
Upsilon, 1886, University of Texas, Austin, Texas.
Phi, 1887, Louisiana State University, Baton Rouge, La.
Beta Theta, 1899, Alabama Polytechnic Institute, Auburn, Ala.

Third Division.

Omicron, 1884, Bethel College, Russellville, Ky.
Sigma, 1889, Vanderbilt University, Nashville, Tenn.
Gamma Iota, 1902, State College of Kentucky, Lexington, Ky.

Fourth Division.

Nu, 1884, Kansas State University, Lawrence, Kan.
Rho, 1886, Missouri State University, Columbus, Mo.
Beta Mu, 1893, State University of Iowa, Iowa City, Iowa.
Beta Xi, 1894, William Jewell College, Liberty, Mo.
Gamma Eta, 1901, State School of Mines, Golden, Colorado.
Gamma Kappa, 1902, University of Colorado, Boulder, Colorado.

Fifth Division.

Pi, 1884, Lehigh University, Bethlehem, Pa.
Beta Sigma, 1898, University of Vermont, Burlington, Vt.
Gamma Delta, 1900, Stevens Institute of Technology, Hoboken, N. J.
Gamma Epsilon, 1900, Lafayette College, Easton, Pa.
Gamma Theta, 1901, Cornell University, Ithaca, N. Y.

Sixth Division.

Eta, 1884, Mercer University, Macon, Ga.
Kappa, 1881, North Georgia Agricultural College, Dahlonega, Ga.
Mu, 1873, University of Georgia, Athens, Ga.
Xi, 1884, Emory College, Oxford, Ga.
Gamma Alpha, 1899, Georgia School of Technology, Atlanta, Ga.

Seventh Division.

Beta Beta, 1890, De Pauw University, Greencastle, Ind.
Beta Zeta, 1891, Purdue University, LaFayette, Ind.
Beta Eta, 1892, University of Indiana, Bloomington, Ind.
Beta Iota, 1892, Mt. Union College, Alliance, O.
Beta Nu, 1891, Ohio State University, Columbus, O.
Beta Upsilon, 1895, Rose Polytechnic Institute, Terre Haute, Ind.
Gamma Beta, 1898, Northwestern University, Evanston, Ill.
Gamma Gamma, 1895, Albion College, Albion, Mich.
Gamma Lambda, 1902, University of Wisconsin, Madison, Wis.
Gamma Mu, 1902, University of Illinois, Champaign, Ill.
Gamma Nu, 1902, University of Michigan, Ann Arbor, Mich.
Delta Theta, 1891, Lombard University, Galesburg, Ill.

Eighth Division.

Beta Chi, 1891, Leland Stanford, Jr., University, Stanford, Cal.
Beta Psi, 1892, University of California, Berkeley, Cal.
Gamma Chi, 1896, University of Washington, Seattle, Wash.
Gamma Zeta, 1900, University of Oregon, Eugene, Ore.

Sigma Nu.

Psi Chapter.

ALLEN, TALBOT MURRAY

CLEMENT, EDWARD BEUHLER

CLEMENT, HAYDEN

DAVIS, HENRY WILEY

EMERSON, HORACE MANN

GEORGE, JOHN FRANCIS

GILMER, JOSEPH BRAUNER

GRAHAM, GEORGE WASHINGTON, JR.

LATTA, ALBERT WHITEHEAD

LONG, JACOB ELMER

MACNIDER, GEORGE ST. CLAIR

MURPHY, JAMES BUMGARDNER

ROUNTREE, JACK ROBERT

TANKERSLEY, JAMES WILLIAM







Kappa Sigma.

Founded at the University of Bologna, Italy, 1400; Established at the University of Virginia, 1867.

FLOWER: Lily of the Valley.

COLORS: Scarlet, White, and Emerald Green.

PUBLICATIONS: The Caduceus and Crescent and Star (Secret).

Chapter Roll.

District I.

D. G. M., Dr. J. S. Ferguson, 330 W. 28th St., New York City.
Psi, University of Maine, Orono, Me., Lincoln R. Colcord, Kappa Sigma House.
Alpha Rho, Bowdoin College, Brunswick, Me., M. J. Shaughnessy.
Beta Kappa, New Hampshire College, Durham, N. H., Lester Hill, Kappa Sigma House.
Alpha Lambda, University of Vermont, Burlington, Vt., Irwin Spear.
Beta Alpha, Brown University, Providence, R. I., Allen F. Westcott.

District II.

Alpha Alpha, University of Maryland, Baltimore, Md.
Pi, Swarthmore College, Swarthmore, Pa.
Alpha Delta, Pennsylvania State College, State College, Pa.
Alpha Eta, Columbian University, Washington, D. C.
Alpha Epsilon, University of Pennsylvania, Philadelphia, Pa.
Alpha Kappa, Cornell University, Ithaca, N. Y.
Alpha Phi, Bucknell University, Lewisburg, Pa.
Beta Delta, Washington and Jefferson College, Washington, Pa.
Beta Iota, Lehigh University, South Bethlehem, Pa.
Beta Pi, Dickinson College, Carlisle, Pa.

District III.

Delta, Davidson College, Davidson, N. C.
Upsilon, Hampden-Sidney College, Hampden-Sidney, Va.
Zeta, University of Virginia, Charlottesville, Va.
Eta, Randolph-Macon College, Ashland, Va.
Nu, William and Mary College, Williamsburg, Va.
Beta Beta, Richmond College, Richmond, Va.
Eta Prime, Trinity College, Durham, N. C.
Alpha Mu, University of North Carolina, Chapel Hill, N. C.

District IV.

Beta University of Alabama, University, Ala.
Alpha Beta, Mercer University, Macon, Ga.
Alpha Nu, Wofford College, Spartanburg, S. C.
Alpha Tau, Georgia School of Technology, Atlanta, Ga.
Beta Eta, Alabama Polytechnic Institute, Auburn, Ala.
Beta Lambda, University of Georgia, Athens, Ga.

District V.

Theta, Cumberland University, Lebanon, Tenn.
Kappa, Vanderbilt University, Nashville, Tenn.
Lambda, University of Tennessee, Knoxville, Tenn.
Phi, Southwestern Presbyterian University, Clarksville, Tenn.
Omega, University of the South, Seawee, Tenn.
Alpha Theta, Southwestern Baptist University, Jackson, Tenn.
Beta Nu, Kentucky State College, Lexington, Ky.

District VI.

Alpha Upsilon, Millsaps College, Jackson, Miss.
Gamma, Louisiana State University, Baton Rouge, La.
Epsilon, Centenary College, Jackson, La.
Sigma, Tulane University, New Orleans, La.
Iota, Southwestern University, Georgetown, Tex.
Tau, University of Texas, Austin, Tex.

District VII.

Ni, University of Arkansas, Fayetteville, Ark.
Alpha Omega, William Jewell College, Liberty, Mo.
Beta Gamma, Missouri State University, Columbia, Mo.
Beta Sigma, Washington University, St. Louis, Mo.
Alpha Psi, University of Nebraska, Lincoln, Neb.
Beta Tau, Baker University, Baldwin, Kansas.
Beta Omicron, University of Denver, University Park, Colo.

District VIII.

Alpha Sigma, Ohio State University, Columbus, Ohio.
Chi, Purdue University, LaFayette, Ind.
Alpha Pi, Wabash College, Crawfordsville, Ind.
Beta Theta, University of Indiana, Bloomington, Ind.
Alpha Gamma, University of Illinois, Champaign, Ill.
Alpha Chi, Lake Forest University, Lake Forest, Ill.
Alpha Zeta, University of Michigan, Ann Arbor, Mich.
Beta Epsilon, University of Wisconsin, Madison, Wis.
Beta Mu, University of Minnesota, Minneapolis, Minn.
Beta Rho, University of Iowa, Iowa City, Ia.

District IX.

Beta Zeta, Leland Stanford, Jr., University, Stanford University, Cal.
Beta Xi, University of California, Berkeley, Cal.

Alumni Chapters.

Boston, Mass.

Danville, Va.

Waco, Tex.

Washington, D. C.

Norfolk, Va.

Yazoo City, Miss.

Atlanta, Ga.

Philadelphia, Penn.

New Orleans, La.

New York City.

Chicago, Ill.

Indianapolis, Ind.

Pine Bluff, Ark.

Ruston, La.

St. Louis, Mo.

Buffalo, N. Y.

Memphis, Tenn.

Chihuahua, Mexico.

San Francisco, Cal.

Pittsburg, Pa.



Kappa Sigma.

Alpha Mu Chapter.

FRATRES IN FACULTATE.

MARCUS CICERO STEPHENS NOBLE

JAMES EDWARD MILLS, Ph. D.

FRATRES IN UNIVERSITATE.

MATHEWS HICKS ALLEN

LLOYD DANIELS

WILLIAM LAWRENCE GRIMES

DERMOT SHEMWELL

LAWRENCE ARCHDALE TOMLINSON

CHARLES THOMAS WOOLLEN

JAMES FRANKLIN WOOTEN

LLOYD KIRBY WOOTEN





PI KAPPA ALPHA FRATERNITY.

Πι Kappa Alpha.

Founded at the University of Virginia, 1868.

COLORS:

Old Gold and Garnet.

PUBLICATION:

Shield and Diamond.

Active Chapters.

- Alpha, University of Virginia, Charlottesville, Virginia.
Beta, Davidson College, North Carolina.
Gamma, William and Mary College, Williamsburg, Virginia.
Zeta, University of Tennessee, Knoxville, Tennessee.
Theta, S. W. P. University, Clarksville, Tennessee.
Iota, Hampden-Sidney, Virginia.
Kappa, Kentucky University, Lexington, Kentucky.
Mu, Presbyterian College, Clinton, South Carolina.
Nu, Wofford College, Spartanburg, South Carolina.
Omicron, Richmond College, Richmond, Virginia.
Pi, Washington and Lee University, Lexington, Virginia.
Rho, Cumberland University, Lebanon, Tennessee.
Sigma, Vanderbilt University, Nashville, Tennessee.
Tau, University of North Carolina, Chapel Hill, North Carolina.
Upsilon, Alabama Polytechnic Institute, Auburn, Alabama.
Phi, Roanoke College, Salem, Virginia.
Chi, University of the South, Sewanee, Tennessee.
Psi, Georgia Agricultural College, Dahlonega, Georgia.
Omega, Kentucky State College, Lexington, Kentucky.
Alpha Alpha, Trinity College, Durham, North Carolina.
Alpha Beta, Centenary College, Jackson, Louisiana.
Alpha Gamma, Louisiana State University, Baton Rouge, Louisiana.

Alumni Chapters.

- Alumnus Alpha Richmond, Virginia
Alumnus Beta Memphis, Tennessee
Alumnus Gamma White Sulphur Springs, West Virginia
Alumnus Delta Charleston, South Carolina
Alumnus Epsilon Norfolk, Virginia
Alumnus Zeta Dillon, South Carolina
Alumnus Eta New Orleans, Louisiana
Alumnus Theta Dallas, Texas
Alumnus Iota Knoxville, Tennessee
Alumnus Kappa Charlottesville, Virginia

Hi Kappa Alpha.

Tau Chapter.

Established at University of North Carolina, 1897.

FRATER IN FACULTATE.

AUGUSTUS WASHINGTON KNOX, M. D.

FRATRES IN UNIVERSITATE.

Class of 1904.

JAMES PRESTON IRWIN

ERNEST FRANKLIN BOHANNON

Class of 1905.

THOMAS JEFFERSON MOORE

HOUSTON BOYD HIATT

PHARMACY.

THOMAS FLOYD RHODES

MEDICINE.

OSWALD OTTMAR KAUFER

ALPHEUS WOOD DISOSWAY

HAMNER CARSON IRWIN

The Non-Frats.

LET NO ONE think when he has glanced through the YACKETY YACK at the group pictures of the several fraternities, that he has seen, face to face, the whole of the University population. He hasn't seen even the half, for there is a *larger* group—too large even for a picture—and must, therefore, for their representative as a class depend upon this brief article. This larger group are the non-fraternity men. Neither should the reader allow himself to fall into the erroneous notion that the fraternities have winnowed out all the wheat and only wheat, and that they have left all the chaff and only chaff. The truth is, it is not a winnowing process, neither is any such result obtained. The line of division is not drawn according to any fundamental elements of character or traits of personal worth; but is largely a matter of social inclination or custom, as the influence of personal friendships.

What we wish to make clear is, that the term "non-frat" is in no sense a reproach, but we find men wearing this title just as proudly as their fraternity classmates wear their Greek-letter pins. In fact, there are many to whom the term "non-frat" is a deliberately chosen title. These believe in the spirit of the freest possible fellowship, and upon this ground stand aloof from orders which they believe (whether correctly or incorrectly, it is not the purpose of this article to say) tend to check this spirit in its growth. There is another class—those who have never stopped "to reason why," but have cast their lot with the non-fraternity men just as naturally as the duck seeks the pond, or the lark seeks the meadow. They have as little need of fraternities as fraternities have of them. They find a brotherhood in non-fraternity ranks that suits them, and are quite content with their lot. Of course, the other fellow exists in college life, as he does everywhere else—the fellow who wishes to be in a circle where he can not go, and is rather unwelcome upon the company with which he must remain. But there are not many of this last class, and we trust their number grows less each year.

It is in college politics that the lines are most strictly drawn, and the firing most rapid between the frats and the non-frats. Unfortunately, men on both sides in these contests place party allegiance above personal worth. As a result of these contests the non-frats boast that they to-day enjoy by far the larger

share of political spoils. They have the presidencies and many of the chief offices of all the academic classes. The editors-in-chief and business managers of both the *Magazine* and the *Tarheel* are non-frats. Three of the sub-m Marshals are likewise of this element.

But the proudest boast of the non-fraternity men is not the reaping of honors in college politics, but that in every phase of university life "where men rise by might of merit," non-frats are found in creditable numbers. Though the average non-fraternity man enters college without so good a preparatory training as his more fortunate fraternity friend, yet for the past three years, half of the men whose scholarship has entitled them to membership in the Alpha Theta Phi have come from the non-frats. Out of the twelve men who have represented the University in intercollegiate debates during the past three years, eleven have been non-fraternity men. For the past three commencements all but two of the commencement orators have been non-frats, and upon each of these occasions a non-frat has borne away the Mangum medal.

Upon the athletic field the record of this element is not so flattering as in intellectual contests. Still it is nothing to be ashamed of. Many of these men find abundant exercise in some employment by which they are paying their way through college, and consequently are not found upon the athletic field. But both the football and the baseball teams number among their best men some who are non-frats. Especially does last fall's football team owe much of its glory to non-frats.

In the ballroom, upon the liveryman's account-book, and at various social functions, our non-frat friend may be conspicuous only for his absence; but in every phase of college life where brawn and brain and work and manhood are the only requirements, he claims and honors a place.



Other Organizations



Alpha Theta Phi Society.

THERE shall be two times of election. The first shall be as soon as practicable after the end of the fall examinations; the second as soon as practicable after the end of the spring examinations. At each of these times the President of the Society shall present to the Registrar of the University a list of such students as he believes to be eligible for membership, including in the list all students who make *bona-fide* application to him to be included in the list. The Registrar shall be requested to examine the records of the several students on the list and to report as to the eligibility of each in accordance with the following requirements:

1. A student may be tested for eligibility at two periods of his college course:

(a) He may be tested when he shall have attained for the first time a credit of not less than 75 half hours.

(b) When he shall have attained for the first time a credit of 120 or more half hours.

Provided: (a) That the said 75 or more half hours, or the said 120 or more half hours shall include all work required by the catalog to the middle of the conventional Junior year or the end of the conventional Senior year, respectively, as prescribed for any cause leading to graduation.

(b) That they shall include only such work as shall have been pursued in a regular college course here, entrance credits being excluded. Moreover, the hours must be credited on the Registrar's book.

(c) That no work pursued in a regular college course here may in any case be excluded from the count.

(d) That a student is entitled to have his eligibility tested at only the two periods set forth; namely, when he shall for the first time have attained a minimum registered credit of any 75 half hours or a minimum registered credit of any 120 half hours.

2. The minimum average grade of two must be attained on the half hours listed as above required. If this grade be thus attained the candidate shall be declared eligible and must be initiated into the Society.

Students entering this University from other colleges or universities of equal rank with this University may consider grades attained at such other institution precisely as if attained in regular courses here, but must satisfy the President of the Society of the facts.

The officers of this Society shall be an Honorary President, Honorary Vice-President, a President, a Secretary, and a Treasurer.

The President, Secretary, and Treasurer constitute the executive committee. They shall be chosen at the end of each academic year, to serve for the succeeding year. The President shall have attained the highest average grade of all those students who are regularly credited with not less than 90 nor more than 120 half hours of college work.

Provided: (a) That no hours can be excluded from this count which have been taken in regular college course up to the date of the test.

(b) That no student shall count in the said 90 or more half hours any work pursued at another institution.

The Secretary shall have attained the next highest grade under the same rules and provisos.

The Treasurer shall have attained the third highest grade under the same rules and provisos.

Following are the Presidents and Secretaries since the foundation :

T. J. WILSON, '04	HERMAN H. HARNE, '05	J. C. ELLER, '06
JAMES SAWYER, '04	F. L. CARR, '05	J. W. CANADA, '06
BURTON CRAIG, '07	ARCHIBALD HENDERSON, '08	J. R. CARR, '09
W. H. McNABRY, '07	E. K. GRAHAM, '08	J. K. DOZIER, '09
W. F. BRYAN, '00	D. S. THOMPSON, '01	IVEY F. LEWIS, '02
D. P. PARKER, '00	J. K. HALL, '01	DAVID C. BALLARD, '02



Alpha Theta Phi Society.

Alpha Chapter.

Alpha Theta Phi was founded in 1894 by H. C. Tolman, Ph. D., now Professor of Greek in Vanderbilt University. Its purpose is "to stimulate and increase a desire for sound scholarship."

Officers.

CURTIS ASHLEY BYNUM	<i>President</i>
RUFUS CLEGG MORROW	<i>Secretary</i>
BARTHOLOMEW FULLER HUSKE	<i>Treasurer</i>

Members.

HONORARY.

EBEN ALEXANDER, LL. D.	CHARLES ALPHONSO SMITH, Ph. D.
------------------------	--------------------------------

REGULAR.

Class of 1892.

CHARLES BASKERVILLE, Ph. D.	THOMAS JAMES WILSON, Ph. D.
-----------------------------	-----------------------------

Class of 1899.

JOHN RICE DONNELLY, A. B.

Class of 1901.

DORMAN STEELE THOMPSON, A. B.	CLARENCE ALBERT SHORE, B. S.
J. C. B. EHRLINGHAUS, A. B.	

Class of 1902.

IVEY FOREMAN LEWIS, A. B.	HENRY MORING ROBINS, Ph. B.
MARVIN HENDRIX STACY, Ph. B.	GEORGE PHIFER STEVENS, A. B.
RESTON STEVENSON, A. B.	

Class of 1903.

CURTIS ASHLEY BYNUM	RUFUS CLEGG MORROW
BARTHOLOMEW FULLER HUSKE	ROBERT WITHINGTON HERRING
ALFRED WILLIAMS HAYWOOD, JR.	MILTON CALDER
JOHN HENRY McADEN, JR.	WILLIAM JONES GORDON
NATHAN WILSON WALKER	THOMAS LENOIR GWYN

Class of 1904.

JOHN FRANCIS GEORGE	WILLIAMS MCKIM MARRIOTT
SIDNEY SWAIN ROBINS	LUTHER BYNUM LOCKHART
WILLIE CALVIN RANKIN	JAMES HORNER WINSTON



ALPHA THETA PHI SOCIETY.

Order of Gimgboul.

Gim-Gim-Gim-Ghoul,
Kjl kvsv nloqui kz vr wyg
Rbbwji yosa tf hyzwon
Valmar XIV.

Rulers.

- 204 WILL CARR, '03, R.
203 MILTON CALDER, '03, K. D. S.
206 THOMAS LENOIR GWYN, '03, W. S. S.
202 GREEN RAMSEY BERKELEY, '03, K. M. K.

Subjects.

- 126 CHARLES BASKERVILLE, Ph. D., Professor of Chemis ry.
165 FRANCIS A. GUDGER, Law.
170 CHARLES S. MANGUM, Professor of Physiology and Materia Medica.
180 E. VERNON HOWELL, Professor of Pharmacy.
193 WILLIAM S. BERNARD, Instructor of Greek and English.
201 THOMAS RUFFIN, Professor of Law.
207 JAMES LATHROP MOREHEAD, '03.
209 BURKE HAYWOOD BRIDGERS, '03.
210 ALBERT LYNN CON, '04.
211 FRED MOIR HANES, '04.
212 GRAHAM KENAN, '04.
213 MARSHALL COBB STATON, '04.
214 JAMES HORNER WINSTON, '04.
215 JOHN CHRISTOPH BLUCHER EHRLINGHAUS, Post-Graduate.
216 GEORGE CHANDLER GREEN, Law.

Gorgon's Head.

ADDISON GORGAS BRENIZER, JR.
GEORGE WASHINGTON GRAHAM, JR.
ROBERT GILLIAM LASSITER
EARLE PENDLETON HOLT
WILLIAM JONES GORDON
WILLIAM DUNN, JR.
JOSEPH BUNN RAMSEY

LOUIS GRAVES
IVEY FOREMAN LEWIS
JAMES BATTLE THORPE
HENRY GRAY TURNER
FRANK MARIAN WOOTEN
ALBERT WHITEHEAD LATTA
ALEXANDER HAMILTON JONES
ALFRED WILLIAM HAYWOOD, JR



Sophomore Fraternity of Theta Nu Epsilon.

Founded at Wesleyan, 1870.

Chapter Roll.

Alpha, Wesleyan University
Beta, Syracuse University
Gamma, Union College
Delta, Cornell University
Epsilon, University of Rochester
Zeta, University of California

Eta, Madison University
Theta, Kenyon College
Iota, Adelbert College
Kappa, Hamilton College
Kappa 2d, Rensselaer College
Lambda, Williams College

Mu, Stevens College
Nu, LaFayette College
Xi, Amherst College
Omicron, Rutgers College
Pi, Pennsylvania State College
Upsilon, University of Michigan

Pi 2d, Lehigh University
Omega, Allegheny College
Rho, Dickinson College
Sigma, Wooster University
Phi, Bucknell University
Psi, University of North Carolina

Chi, University of City of New York
Tau, Northwestern University
Alpha 2d, Ohio State University
Rho 2d, University of Iowa
Mu 2d, University of Minnesota
Xi 2d, Washington and Lee University

ON E.

1st Chapter—A. D., 1893.

$$4 \frac{dx}{dy} = \sqrt[3]{x} \cdot S - 2, ! *.$$

$$* x' ab - H d \cdot 2 +, ! = 4.$$

$$K \parallel s D :: 7 g p - <$$

$$R_n q_y \cdot \frac{1}{2} - L \div 0.$$

$$e^{\frac{1}{2} \pi i} c - ' (s) f l ! - .$$

$$7 \cdot + ! \cdot 9 \frac{e}{\sqrt{a}} q_1 \cdot () * !.$$

$$E :: \frac{\pi}{2} \cdot \frac{E}{\cdot} - !^n b^r \pm h () \frac{E}{\cdot} < > .$$

$$p^R \cdot || \cdot + \frac{E}{\sqrt{ab}} * \blacksquare ! .$$

MATTHEW HICKS ALLEN

BURK HAYWOOD BRIDGERS

WILLIAM FREDERIC CARR

BRENT SKINNER DRANE

WILLIAM ROY ENGLE

ALFRED WILLIAM HAYWOOD, JR.

GEORGE WASHINGTON GRAHAM, JR.

LOUIS GRAVES

WILLIAM JONES GORDON

THOMAS LENOIR GWYN

FRANCIS ASBURY GUDGER

GEORGE CHANCELLOR GREEN

HAMILTON MC RARY JONES

IVEY FOREMAN LEWIS

HENRY STEWART LEWIS

ROBERT GILLIAM LASSITER

HERBERT HENRY MOSES

NATHANIEL JORDAN ORR

HENRY HYMAN PHILLIPS

JOSEPH BUNN RAMSEY

JAMES WILLIAM TANKERSLEY

GEORGE GILLETTE THOMAS, JR.

JAMES BATTLE THORPE

WHITMEL HILL WEBB





Order of Sphinx.

Members.

Class of 1903.

GRAHAM HARRIS ANDREWS	GREEN RAMSEY BERKELEY
MILTON CALDER	
WILLIS OTTER HEARD	EARLE PENDLETON HOLT
HENRY GRAY TURNER	

Class of 1904.

ADDISON GORGAS BRENNER, JR.	ALBERT LYMAN COX
WM. DUNN, JR.	
ALEXANDER HAMILTON JONES	ALBERT WHITEHEAD LATTA
GRAHAM KENAN	FRED MOIR HANES

Class of 1905.

FRANK ROSEBURGH BAILEY	CLAIBORN McDOWELL CARR
JOHN CHESHIRE	
FRANCIS AUGUSTUS COX	HENRY WILEY DAVIS
HORACE MANN EMERSON, JR.	
WILLIAM FISHER, JR.	JOSEPH BRAUNER GILMER
HUBERT BENBURY HAYWOOD	
BENJAMIN KITTRELL LASSITER	THOMAS COWAN MCADEN
THOMAS HILL	
THOMAS DAVIS MEARES, JR.	LOUIS GUSTAVUS ROUNTREE
HENRY VENABLE WORTH	
WALTER ROBERTSON TALIAFERRO, JR.	HARRY McMULLAN

LAW.

MURRAY ALLEN	HAYDEN CLEMENT	JACOB ELMER LONG
JACK ROBERT ROUNTREE	FRANK MARION WOOTEN	

MEDICINE.

ARTHUR THOMAS PRITCHARD	WILLIAM HOPTON SMITH
SAMUEL LANIER STRINGFIELD	

Omega.

C. M. CARR

J. W. CANNON

JOHN CHESHIRE

HENRY W. DAVIS

H. M. EMERSON

WILLIAM FISHER

HUBERT B. HAYWOOD

THOMAS HILL

H. McC. JONES

THOMAS McADEN

H. H. PHILIPS

LOUIS G. ROUNTREE

H. V. WORTH



OMEGA SOCIETY.

Hi Sigma.

1903.

GRAHAM HARRIS ANDREWS
GEORGE WASHINGTON GRAHAM, JR.
THOMAS LENOIR GWYN
EARLE PENDLETON HOLT
JAMES BATTLE THORPE
WILLIAM FREDERIC CARR
X LOUIS GRAVES
ALFRED WILLIAMS HAYWOOD, JR.
JOHN HENRY McADEN
HENRY GRAY TURNER

1904.

ALEXANDER HAMILTON JONES
MARSHALL COBB STATON
FRED MOIR HANES
GRAHAM KENAN

1905.

CLAIBORNE McDONALD CARR
JOHN CHESHIRE
HENRY WILEY DAVIS
HORACE MANN EMERSON, JR.
WILLIAM FISHER, JR.
HERBERT BENBURY HAYWOOD
THOMAS HILL
WILLIAM POINDEXTER HILL
BENJAMIN KITTRELL LASSITER
THOMAS COWAN McADEN
WALTER ROBERTSON TALIAFERRO, JR.
LOUIS GUSTAVUS ROUNTREE
THOMAS DAVIS MEARES, JR.
HENRY VENABLE WORTH

MEDICAL.

SAMUEL LENOIR STRINGFIELD

Omega Tau.

Legal Fraternity.

Founded at University of North Carolina, 1903.

JOHN CHRISTOPH BLUCHER EHRLINGHAUS

WILLIAM FRANK SMATHERS

JACK ROBERT ROUNTREE

HENRY BLOUNT SHORT

WILL ALONZO LUCAS

MICHAEL SCHENCK

THOMAS RUFFIN

JACOB ELMER LONG

JOSEPH BUNN RAMSEY

THOMAS STAPLES FULLER

CHARLES EDWARD TAYLOR

CHARLES STAPLES MANGUM



University German Club.

Officers.

J. B. RAMSEY	President
M. C. STATON	Vice-President
G. GALLAWAY	Secretary
PRESTON CUMMING, JR.	Treasurer
FRANCIS GUDGER	Leader October German
HILL AND HOLLAND	Floor Managers
JOHN CHESHIRE	Leader February German
CUMMING AND SHORT	Floor Managers

Members.

Andrews	Berkeley	Calder, M.	Dunn
Brenizer	Bridgers	Ehringhaus	Emerson
Brown	Carr, W.	Fisher	Graham, G.
Carr, C.	Cumming	Gallaway	Gilmer
Cheshire, J.	Clement, H.	Gudger, F.	Gudger, H.
Cox, A. L.	Cox, F.	Gwyn	Holt, L. S.
	Hanes	Haywood, A. W.	
	Haywood, H.	Holland	
	Horner	Hill	
	Harrison	Jones, A.	
	Kenan	Long	
	Latta	MacNider	
Morehead	Murphy	Smathers	Stringfield
Moses	Meares	Short	Smith, W. H.
Parsons	Pender	Thorpe	Turner
Pritchard	Ramsey	Thomas	Staton
Rountree, J.	Roulhac	Worth, H.	Winston
Rountree, L.		Wooten	

Honorary.

Bernard	Mangum	MacRae, J. C.
Baskerville	Ruffin	Woollen
Howell	Shore	Wheeler



GERMAN CLUB.



Music



The University Musical Association.

Officers.

CHARLES T. WOOLLEN	President
R. F. LEINBACH	Vice-President
J. B. GOSLEN	Secretary
T. F. RHODES	Treasurer
R. A. LICHTENTHAELER	Librarian

Advisory Committee.

C. S. MANGUM

CHARLES T. WOOLLEN

R. F. LEINBACH



MUSICAL CLUB.

Orchestra.

C. T. WOOLLEN

Director.

T. KUTTNER First Violin

W. F. McCANLESS First Violin

P. E. FOGLE Second Violin

R. F. LEINBACH Viola

A. H. BAHNSON Cello

C. T. WOOLLEN Clarinet

J. B. GOSLEN First Cornet

A. DALTON Second Cornet

C. T. BERNHARDT Trombone

R. A. LICHTENTHAELER Piano



R. F. LEINBACH

Director.

First Mandolins.

T. F. Rhodes

G. C. Sibley

S. S. Heide

J. R. Giles

Second Mandolins.

E. Sifford

E. A. Hawes

R. F. Leinbach

P. E. Fogle

J. Lindau

Guitars.

R. A. Lichtenthaeler

T. F. Hickerson

J. B. Murphy

H. V. Worth

R. C. Holton

F. C. Archer

Cello.

A. H. Bahnson

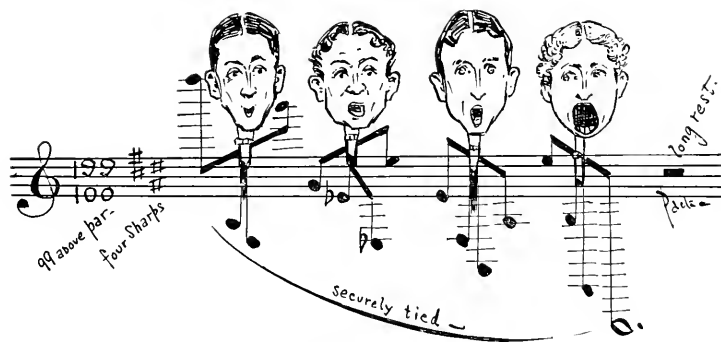

Glee Club.

C. T. WOOLLEN, *Director.*

First Tenors.

C. S. MANGUM

C. T. WOOLLEN

Second Tenors.

H. V. WORTH

G. P. STEVENS

J. E. LONG

First Basses.

G. G. GALLAWAY

G. F. WHITLEY

C. A. SHORE.

Second Basses.

J. R. GILES

R. C. HOLTON

J. C. B. EHRLINGHAUS

Quartette.

First Tenor.

C. S. MANGUM

Second Tenor.

C. T. WOOLLEN

Baritone.

G. G. GALLAWAY

Bass.

J. C. B. EHRLINGHAUS

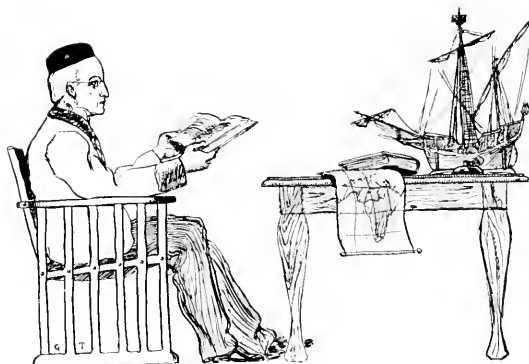

North Carolina Historical Society.

Officers.

KEMP P. BATTLE, LL. D.	<i>President</i>
CHARLES LEE RAPER, Ph. D.	<i>Vice-President</i>
M. C. S. NOBLE	<i>Treasurer</i>
R. W. HERRING	<i>Secretary</i>

Papers Read During the Year 1902-03.

- "Slavery in the United States—Its Origin, History, and Effects."—Rev. J. William Jones, D. D.
- "Capture of Fort Fisher."—Mr. G. W. Graham, Jr.
- "Career of General Ramseur."—Mr. R. B. Collins.
- "Life of Chief Justice Thomas Ruffin."—Mr. C. H. Sloan.
- "Life of William A. Graham."—Mr. E. I. Sawyer.
- "Recent Historical Publications."—Dr. C. L. Raper.
- "History of the Revolutionary Land Warrants in Tennessee Belonging to the University."—Dr. K. P. Battle.
- "The Southampton Insurrection."—Mr. C. J. Hendley.
- "Life of General J. P. Henderson."—Mr. K. B. Nixon.
- "Fanning's Conduct in Moore and Chatham."—Mr. G. Willcox.
- "Review of the *Harbinger*, the First Journal Published by the University in 1834-5."—Dr. K. P. Battle.



THE SHAKESPEARE CLUB.

THOMAS HUME, D. D., LL. D. *President*
C. ALPHONSO SMITH, Ph. D. *Vice-President*
H. R. MCFADYEN *Secretary*

Papers Read During Session 1902-03.

1. The Influence of Shakespeare's Predecessors on His Historical Dramas.—The Opening Lecture by Dr. Hume.
2. The Trilogy of Henry IV and Henry V, in Relation to Holinshed and the Famous Victories of Henry V.—Miss E. J. Faison.
3. Hotspur, Ballad and Chronicle, Compared with Shakespeare.—Mr. W. J. Gordon.
4. Glendower. Historical and Ideal.—Mr. R. C. Morrow.
5. Social Coloring in Henry IV. and Henry V.—Mr. W. Rankin.
6. Differences in the Four Shakespeare Folios.—Lecture by Dr. Smith.
7. The Lyrical Element in "Romeo and Juliet."—Mr. F. Archer.
8. Sentimentalism in "Romeo and Juliet" and "Twelfth Night" Compared.—Mr. F. S. Hassell.
9. Shakespeare's Pastoral Comedy.—Mr. H. Hughes.
10. The Relation of the Drama to the Romantic Revival.—Mr. N. W. Walker.
11. The Historical Drama and the Historical Novel.—Dr. Hume.
12. The Relation of the Lyrical and the Dramatic Elements in Biblical Literature.—Mr. H. Whitehurst.
13. The Shakespeare-Bacon Question.—Dr. Smith.
14. The Structure of Macbeth.—Mr. H. R. McFadyen.
15. Medieval Romance and Shakespearean Comedy, with Special Reference to "Troilus and Cressida."—Mr. P. Cumming, Jr.
16. The Dramatic Elements in Chatterton's Life and Work.—Mr. W. P. Wood.

Elisha Mitchell Scientific Society.

Officers.

COLLIER COBB, A. M.	<i>President</i>
WILLIAM C. COKER, Ph. D.	<i>Vice-President</i>
F. P. VENABLE, Ph. D.	<i>Permanent Secretary</i>
CHARLES BASKERVILLE, Ph. D.	<i>Recording Secretary</i>

Papers Read During Past Year.

One Hundred and Fortieth Meeting, March 4, 1902.

"Engymes"	DR. A. S. WHEELER
"Reversible Action of Engymes"	DR. R. H. WHITEHEAD
"Molecular Attraction"	DR. J. E. MILLS

One Hundred and Forty-first Meeting, April 15, 1902

"Arsenic Pentachloride"	MR. H. H. BENNETT
"Copper Deposits in North Carolina"	DR. J. H. PRATT
"Price of Chemicals"	DR. CHARLES BASKERVILLE
"Non-Cellular Differentiation in Embryos"	DR. H. V. WILSON

One Hundred and Forty-second Meeting, October 14, 1902.

"The American Association for the Advancement of Science—Pittsburg Meeting"	DR. F. P. VENABLE
"Physics at the Pittsburg Meeting"	MR. J. W. GORE
"Chemistry at the Pittsburg Meeting"	DR. A. S. WHEELER
"Geology at the Pittsburg Meeting"	MR. J. A. HOLMES
"The Chemical Bulletin of the Twelfth United States Census,"	DR. CHARLES BASKERVILLE

One Hundred and Forty-third Meeting, November 11, 1902.

"A New Species of Mosquito"	DR. W. C. COKER
"Suggested Modification of the Law of Dulong and Petit"	DR. J. E. MILLS
"Coral Boring Algae"	DR. J. E. DUERDEN

One Hundred and Forty-fourth Meeting, December 9, 1902.

"Wireless Transmission of Electrical Energy"	MR. J. W. GORE
"Improved Method for Halogen Determination"	MR. R. O. E. DAVIS
"Hatteras Island" (<i>Illustrated</i>)	MR. COLLIER COBB
"Methods of the United States Soil Survey"	MR. GEORGE N. COFFEY

One Hundred and Forty-fifth Meeting, January 13, 1903.

- "Some Studies in the Movement of Sand Waves" (*Illustrated*) . . . MR. COLLIER COBB
"The Work of the Beaufort Laboratory" . . . MR. C. A. SHORE
"The Washington Meeting of the American Association for the Advancement of Science"
DR. CHARLES BASKERVILLE
"Methods of Studying the Rare Earths" . . . DR. CHARLES BASKERVILLE

One Hundred and Forty-sixth Meeting, February 10, 1903

- "The Biological Blood Test" . . . R. H. WHITEHEAD, M. D.
"Recent Work on Corals" . . . DR. J. E. DUERDEN
"A Static Transformer" . . . MR. J. W. GORE



The Round Table.

Meets Monthly for the Discussion of Topics of Current Interest.

Officers.

GEORGE MCFARLAND MCKIE *Secretary*

Executive Committee.

C. ALPHONSO SMITH, Ph. D.

CHARLES LEE RAPER, Ph. D.

GEORGE MCKIE.

Meetings.

October—SUBJECT: "The Novel in America." Presented by Dr. C. Alphonso Smith.

November—SUBJECT: "The Origin and Improvement of Some Cultivated Plants." Presented by W. C. Coker.

February—DR. RUFFIN: "Some Every-Day Law."

March—DR. DUERDEN: "Ethnological and Sociological Musings in the Tropics."

April—DR. VENABLE: (Subject to be supplied.)

The Journal Club.

Department of Chemistry.

Officers.

CHARLES BASKERVILLE *President*

ALVIN SAWYER WHEELER *Secretary and Treasurer*

Members.

CHARLES BASKERVILLE A. S. WHEELER

HAZEL HOLLAND H. H. BENNETT

R. O. E. DAVIS J. E. MILLS

H. R. WELLER M. R. GLENN

ERNEST SIFFORD THOMAS FOUST

R. A. LICHTENTHAELER J. B. THORPE

W. M. MARRIOTT J. J. SKINNER

E. F. BOHANNON B. S. BEST

R. STEVENSON G. C. CATLETT

Meetings are held fortnightly on Monday afternoon at 3:30 o'clock. Articles in current chemical journals are reviewed and discussed. The club is a subscriber to the "Journal of the Society of Chemical Industry," and this is given to the Chemical Library.

University Press Association.

Organized 1897.

J. J. SKINNER	President
C. P. RUSSELL	Vice-President
H. V. STEWART	Secretary
W. P. WOOD	Treasurer

Members.

- H. V. STEWART, *News and Observer*.
C. P. RUSSELL, *Charlotte Observer*.
W. P. WOOD, *Raleigh Post*.
J. J. SKINNER, *Virginian-Pilot*.
F. WOOTEN, *Norfolk Landmark*.
T. SUTTON, *Washington Post*.
D. A. BULLUCK, *Atlanta Constitution*.
P. S. GODBEY, *Asheville Gazette*.
J. K. WILSON, *Economist*.
R. M. HARPER, *Winston Free Press*.
E. L. SAWYER, *Tar Heel of Elizabeth City*.
JOHN KNOX, *Charlotte News*.
J. W. HORNER, *Henderson Gold Leaf*.
H. R. MCFADYEN, *Richmond Times*.
T. J. GOLD, *Cleveland Star*.
WM. WHITAKER, *Winston Sentinel*.
A. L. MOSER, *Hickory Democrat*.
C. C. BARNHARDT, *Greensboro Patriot*.
J. M. ROBERTSON, *Alamance Gleaner*.
R. C. HOLTON, *Watch Tower*.
H. McMULLAN, *Norfolk Landmark*.

The Young Men's Christian Association.

Officers—1902-03.

C. A. BYNUM	<i>President</i>
Z. V. JUDD	<i>Vice-President</i>
G. P. STEVENS	<i>Corresponding Secretary</i>
C. C. BARNHARDT	<i>Recording Secretary</i>
H. R. MCFADYEN	<i>Treasurer</i>

THE Young Men's Christian Association is the religious organization of the University. Its purpose is to keep alive and strengthen the spiritual life of the young men who come under its influence. It aims to train and develop the powers of the student so that when he quits the student-life for the world, he will not be a mere physical and mental machine, but a well-rounded man, fit to do service for his country and his God.

To accomplish this purpose, the Association has a well organized plan of procedure. It recognizes the truth that Christian work is the great developer of Christian character and so strives to give every member something to do. It roughly divides its work into two divisions, and in one of these or both, every man may find his place. The first of these is the Christian work in the University. This includes the devotional meetings; the Bible-study classes, and personal work among the students. The second is the home and foreign mission work of the Association.

The Association holds two devotional meetings a week. One, a short prayer service, meets in the Association room on Tuesday night. The other, which we may call the popular service, meets in the College Chapel on Thursday night. These services are led by members of the Association, and during the past year have been well attended and helpful.

The personal work among the students is carried on with something of system, and offers great opportunity to the worker for building up himself and of helping his fellow students. It is needless to say the Association fosters this work in every way. As an aid, it has had under its control, the past year, a class making a special study of the method God has used in training his personal workers.

Perhaps the most encouraging feature of the work is the increased interest in Bible study. There are now three classes studying the "Life of Christ," two

studying " Old Testament Characters," and one the " Acts and Epistles." These classes meet once a week and have an enrolment of sixty men. It is the earnest desire of the Association that every student of the University shall make a systematic study of the Bible.

Taking up our second division, we find the Association takes no selfish view of Christianity. It encourages, in every way, home and foreign missions. The University has been compared to a lighthouse which sends its bright beams far over the waters, but casts a dark shadow about its base. The Association, in its home missions, is striving to do something for the people living in the immediate vicinity of Chapel Hill. It sends out its members to teach in Sabbath-schools, or to hold any kind of services that may be helpful. It has now, under its direct supervision, four Sunday-schools, having an average attendance each of over thirty persons. The Association also provides leaders for the Sunday night services held at West End Chapel.

Nor does the Association, in its zeal for home missions, forget the foreign field. Throughout the year an awakened interest in foreign missions has been evidenced, and near seventy dollars has been contributed to that cause. A class, led by a student volunteer, has been studying, this year, the lives of some efficient workers in foreign fields; and this has served, not only to give students a practical knowledge of missions, but has materially helped in keeping up interest in that important course.

It does not become the Association to boast of its achievements. It is far from doing so. Having set for itself so high a purpose, its ideals must ever be so far beyond its actual attainments, that its best efforts must always seem, in a measure, failures. However, it has striven to be useful and helpful in the past, and now its hope and prayer is, that, in the future, it may more fully merit the esteem and confidence of the University and the State.



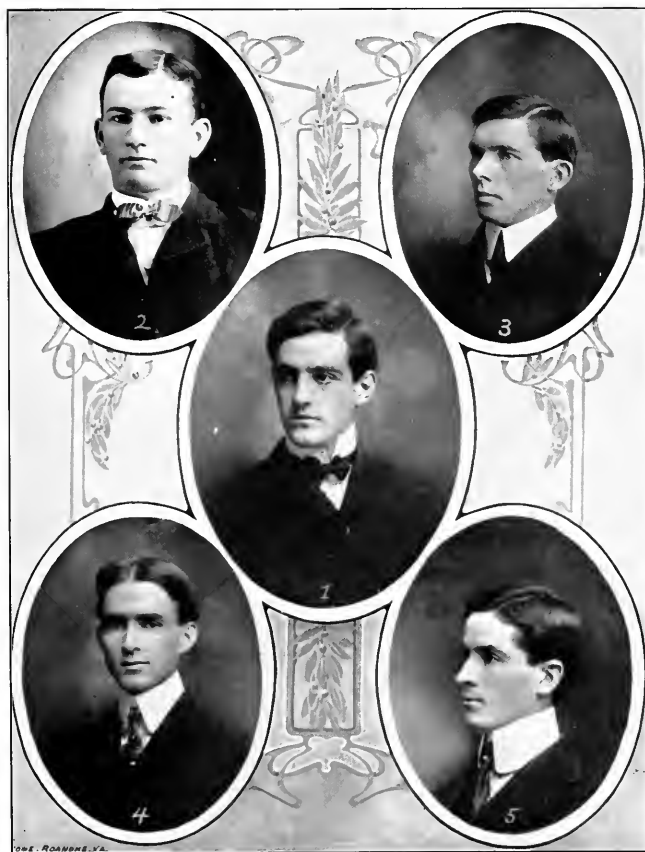

Y. M. C. A. OFFICERS.

1 C. A. BYNUM

5 G. P. STEVENS

3 H. R. McFADYEN

2 C. C. BARNHARDT

4 Z. V. JUDD

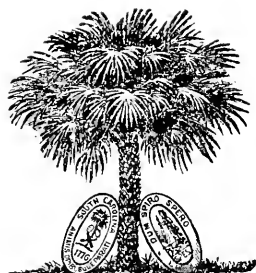

The South Carolina Club.

COLORS:
Orange and Blue.

FLOWER: Violet.

MOTTO:
Dum Spiro Spero.

Officers.

ROYALL OSCAR EUGENE DAVIS, Ph. B. President
 ROACH SIDNEY STEWART Vice-President
 SAM KLUTTZ Secretary and Treasurer

Members.

WILLIAM CHAMBERS COKER, Ph. D., Hartsville
 ROYALL OSCAR EUGENE DAVIS, Ph. B., Columbia
 WILLIAM ORPHELIA DEANS, Spartanburg
 JOHN SHAW GIBSON, McColl
 MILTON REYNOLDS GIBSON, Gibson
 WILLIAM RUTHERFORD HASELDON, Williamsburg
 SHIRLEY JUDSON HOLLADAY, A. B., Camden
 SAM KLUTTZ, Chester
 JAMES EDWARD MILLS, Ph. D., Camden
 HARVEY HATCH HUGHES, Grover
 REX WILLIAM PERRY, Hartsville
 NORMAN NORRIS ROYALL, Florence
 CHARLES CAPERS SMITH, Charleston
 ROACH SIDNEY STEWART, O. K.
 WILLIAM GEORGE STRIBLING, Anderson
 WILLIAM MILLER WILSON, Rock Hill
 BARRYMAN EDWARD WOODRUFF, Darlington

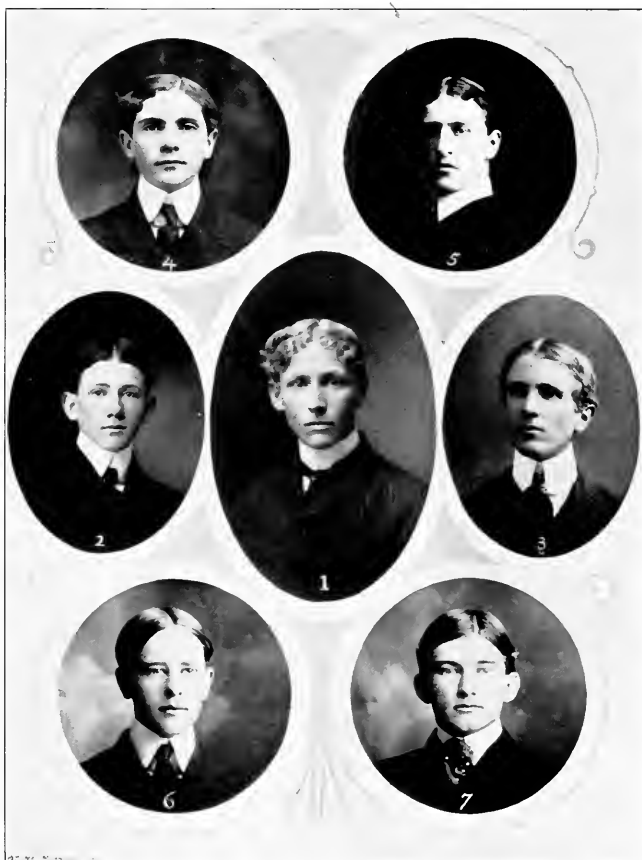

BALL MANAGERS.

1 EHRRINGHAUS
2 STATON

3 BELL
4 GRAVES
5 GALLAWAY

6 PHILIPS
7 PARSONS

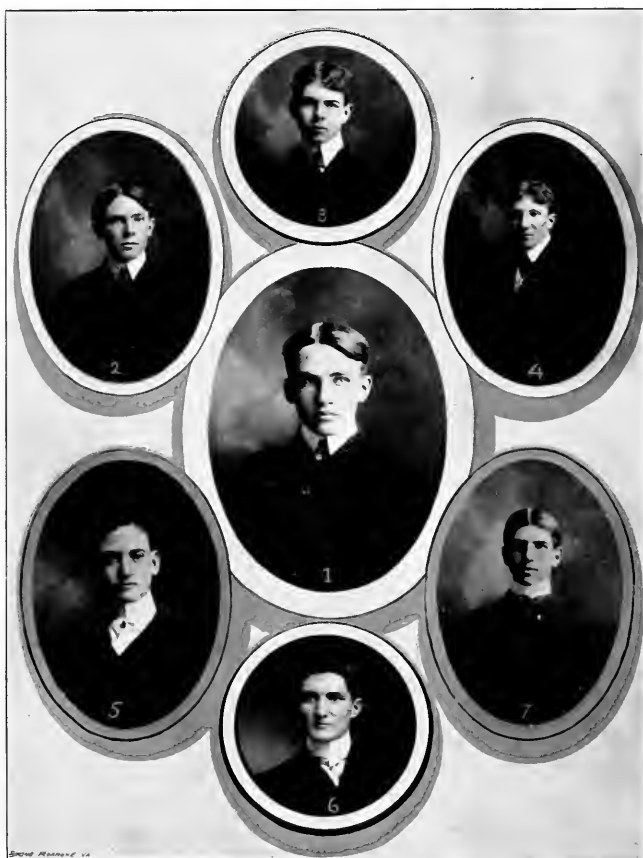

COMMENCEMENT MARSHALS.

1 LATTA
2 EAGLE

3 RUSSELL
4 MACNIDER
5 HOLT

6 NEWTON
7 BOHANAN

University Publications



The University Magazine.

Founded 1844.

Published Six Times a Year by the Philanthropic and the Dialectic Literary Societies.

Board of Editors, 1902.

CHARLES PHILLIPS RUSSELL, '04 (Dialectic), *Editor-in-Chief*.

HARRY PELHAM STEVENS, '03 (Philanthropic), *Business Manager*.

Philanthropic.

NATHAN WILSON WALKER, '03, *Literary Editor*.

ROBERT WITHINGTON HERRING, '03, *College Editor*.

WILLIAM DUNN, JR., '04, *Alumni Editor*.

Dialectic.

EVANDER MCNAIR MCIVER, '04, *Managing Editor*.

SIDNEY SWAIM ROBINS, '04, *Literary Editor*.

WILLIAM JONES GORDON, '03, *Literary Editor*.



MAGAZINE EDITORS.

University Record.

The University Record was established in 1896 by the Faculty and students of the University. The purpose of this publication is to give a complete record of the more important events of University life. It also aims to keep the Alumni in communication with the University and thus bind them more closely to their Alma Mater. *The Record* is now in its eighth volume and its value to the University has been eminently demonstrated. It is issued quarterly under the management of a committee appointed by the Faculty.

Journal of the Elisha Mitchell Scientific Society.

The Journal, established by the Elisha Mitchell Scientific Society in 1884 to represent the Science Department of the University, is now in its eighteenth volume. During the term 1902-1903 some very important papers have been published. Among others might be mentioned a paper presented at the Denver meeting of the American Chemical Society, "On the Existence of a New Element Associated with Thorium," by Dr. Charles Baskerville; "New East American Thorns," by Mr. W. W. Ashe; "Arsenic Pentachloride," by Dr. Baskerville and H. H. Bennett of the Chemistry Department. This substance was prepared for the first time in the laboratory at the University of North Carolina. "Some Energy Changes Caused by a Rise in Temperature," a thesis presented for the degree of Doctor of Philosophy by Mr. J. E. Mills, of the Chemistry Department, appeared this spring. *The Journal* is the only publication of its kind maintained in any Southern institution and is a credit to the organization which gets it out.

The Tar Heel.

The Official Organ of the University Athletic Association.
Published every Saturday.

Board of Editors.

N. W. WALKER, '03	<i>Editor-in-Chief</i>
L. L. PARKER, '03	<i>Managing Editor</i>
H. V. STEWART, Law	<i>Athletics</i>
N. R. GRAHAM, '04)	
*L. S. HOLT, JR., '04)	<i>Lecturers</i>
R. M. HARPER, '04	<i>Locals</i>
T. J. GOLD, '03	<i>Business Manager</i>
W. E. PHARR, '04	<i>Assistant Business Manager</i>

* F. S. Hassell for the Fall Term.



"TAR HEEL" EDITORS.



Athletic Association.

I. F. LEWIS	<i>President</i>
FRANK SMATHERS	<i>Vice-President</i>
G. L. JONES	<i>Secretary and Treasurer</i>
J. L. MOREHEAD	<i>Chief Cheerer</i>

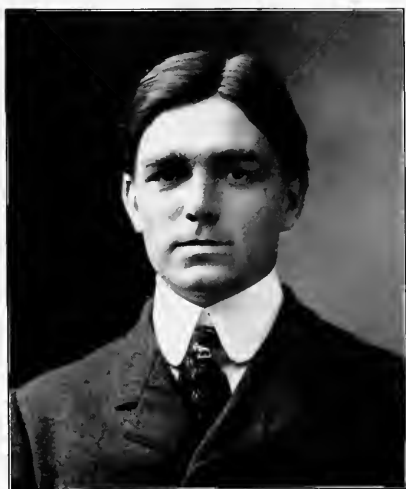

"COACH" OLCOTT.



Football Team for 1902.

W. DUNN, JR. *Manager*
 W. H. SMITH *Assistant Manager*

R. S. Stewart *Center*
 C. A. Albright *Left Guard*
 N. F. Farlow *Right Guard*
 F. L. Foust (Captain) *Left Tackle*
 G. L. Jones *Right Tackle*
 T. P. Endicott *Left End*
 A. L. Cox *Right End*
 L. Graves *Quarter-back*
 J. E. Mann *Left Half-back*
 W. P. Jacocks *Right Half-back*
 E. P. Holt *Full-back*

Substitutes.

W. Fisher, Jr., M. Condon, J. Donnelly, Engle, Newton, Berkeley,
 Jones, H., Carr, W.



VARSITY FOOTBALL TEAM.

Varsity Record for 1902.

September 24.	North Carolina vs. Guilford	16-0
October 4.	North Carolina vs. Oak Ridge	35-0
October 11.	North Carolina vs. Furman	10-0
October 18.	North Carolina vs. Davidson	27-0
October 25.	North Carolina vs. Virginia Polytechnic Institute	0-0
November 1.	North Carolina vs. Virginia Military Institute	17-10
November 8.	North Carolina vs. A. and M.	0-0
November 15.	North Carolina vs. Georgetown	5-12
November 27.	North Carolina vs. Virginia	12-12

Scrub Record.

November 1.	Scrubs vs. A. and M. Scrubs	10-0
-------------	---------------------------------------	------

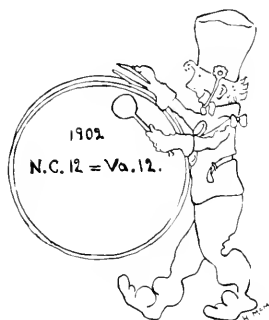



Football.

THE score tells the work of Carolina's football team of 1902. In the beginning of the season it looked as if the team would be weak; in the end it proved to be one of the best teams ever sent out from this institution. The product of this transformation was not only the hard work of the team, but the excellent work of an untiring coach and the loyal and undivided support of the student-body.

Let us glance at our team's work. Few promising men answered Coach Olecott's first call for candidates for the team. Soon, however, college spirit forced a good number on the field and work began in earnest. Guilford, Oak Ridge, and Furman all had good, "gritty" teams, but they were outclassed by Carolina. Our first interesting game was with Davidson. After the small score of 6 to 0 in 1901, the result of 27 to 0 was very satisfactory to Carolina. Then came the splendid contest with V. P. I. which resulted in a tie in favor of both sides. On the same grounds a week later we licked V. M. I. to the score of 17 to 10. As A. and M.'s team was not composed of *bona-fide* students, we only mention the score, 0 to 0. Then came the Georgetown game, and Carolina for her first and only time during the entire season received an honest (?) defeat. But this score was forgotten when we tied our old rivals, Virginia, on Thanksgiving Day. This game was our supreme contest, and the struggle for which all the coaching had been aimed. Virginia was confident of winning, having defeated the Indians five days beforehand. Carolina was determined to fight every inch of the ground. The score 12 to 12 tells the tale better than words.

As to the Southern championship, any man who knows anything about football knows that this lies between Virginia and Carolina. Commenting upon these teams the *Washington Post* says: "Carolina and Virginia were almost equal in all but aggressiveness, and Carolina was more aggressive than Virginia."



BASEBALL TEAM.

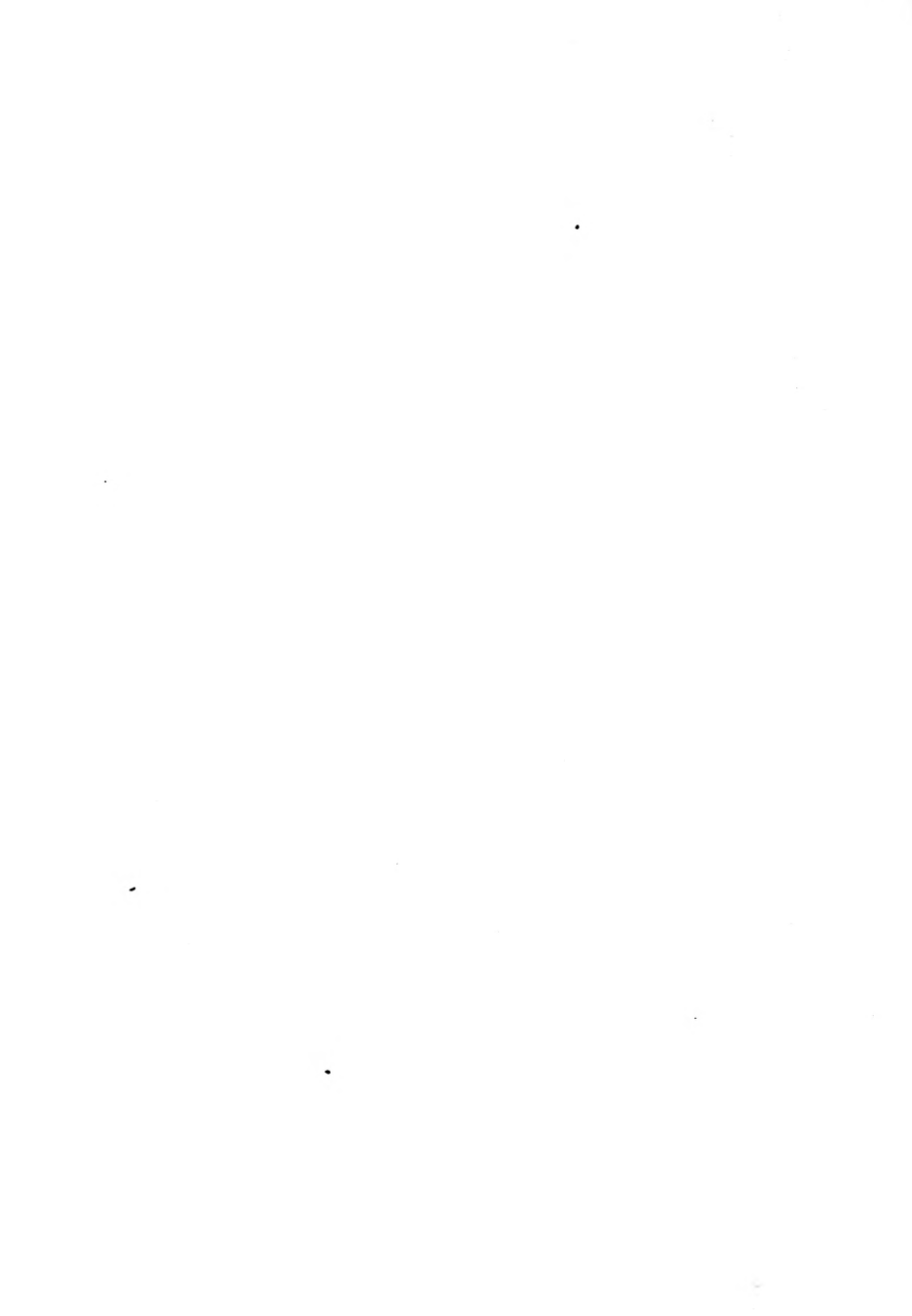

Baseball Team for 1903.

GEORGE WASHINGTON GRAHAM, JR.	Manager
T. D. MEARES	Assistant Manager
JOHN DONNELLY	Captain
Robert Primrose Noble	Catcher
Bytha Mabry Hart	{ Pitchers
George Chandler Green	
Earle Pendleton Holt	First Base
John Cheshire	Second Base
George Washington Graham, Jr.	Third Base
William Frederic Carr	Short-stop
John Donnelly	Left Field
Wade Hampton Oldham	Center Field
Denison Foy Giles	Right Field

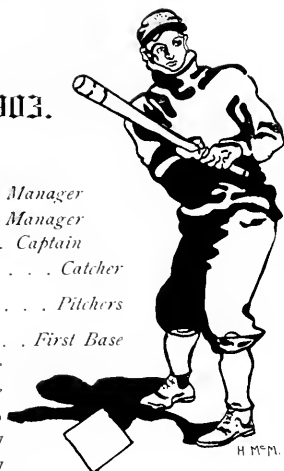

Record 1902.

Carolina	vs	Oak Ridge	20—0
Carolina	vs	Lafayette	9—4
Carolina	vs	Lafayette	5—10
Carolina	vs	Clemson	16—5
Carolina	vs	Lehigh	16—5
Carolina	vs	Lehigh	7—2
Carolina	vs	Cornell	1—8
Carolina	vs	Georgia	8—0
Carolina	vs	Virginia	7—8
Carolina	vs	Virginia	7—9
Carolina	vs	Richmond College	4—5
Carolina	vs	Birmingham	18—0
Carolina	vs	Virginia	1—11



Track Team.

PRESTON IRWIN	<i>Captain</i>
A. L. COX	<i>Manager</i>
E. VON DEN STEINEN	<i>Coach</i>

Schedule for 1903.

May 9—Intercollegiate Track Meet at Charlottesville, Va.

Irwin	Wilson, W.	Newton	Reynolds
Cox	Velverton, P.	Endicott	Perry
Frost	Mangum	Giles, J.	Norman
Cash	Sifford	Sibley	Calder, R.



TRACK TEAM.

Class Athletics

Lake Class Baseball Team, 1903.

JOSEPH BUNN RAMSEY, *Captain*

JACOB ELMER LONG, *Manager*

JAMES GIBSON, DUNCAN	Catcher
S. J. ADAMS, T. S. FULLER	Pitcher
TED BROWN	First Base
J. ELMER LONG	Second Base
ERNEST GWYN	Third Base
J. BUNN RAMSEY	Short-stop
HENRY SHORT	Left Field
H. STEWART	Center Field
J. C. B. EHRLINGHAUS	Right Field

Subs.

MONTEATH

LASSITER

SCHENCK

ADAMS, T. A.

Med. Football Team.

JESSE WILLCOX, *Captain*

O. O. KAUFER, *Manager*

KNOX	Center
FARTHING	Right Guard
HOCUTT	Left Guard
HOGGARD	Right Tackle
MERRITT	Left Tackle
ABERNETHY	Right End
HERRING	Left End
WILLIAMS	Quarter-back
ROSE	Right Half-back
WILLCOX	Left Half-back
KAUFER	Full-back

Subs.

COOK

STARNES

WILKERSON

NORMAN

Senior Football Team.

D. Z. CAUBLE, *Manager.*

Inter-Class Champions.

J. J. SKINNER, <i>Captain</i>	Center
Z. V. JUDD, BENJAMIN BEST	Right Guard
G. R. WARD	Left Guard
R. B. COLLINS	Right Tackle
C. A. BYNUM	Left Tackle
J. TOMLINSON, G. C. SIBLEY, C. E. JOHNSON, JR.	Right End
J. R. GILES, PRESTON CUMMING, JR.	Left End
W. J. GORDON	Quarter-back
G. W. WILCOX	Full-back
GEORGE, W. G., J. W. WILCOX	Right Half-back
GOLD, T. D.	Left Half-back

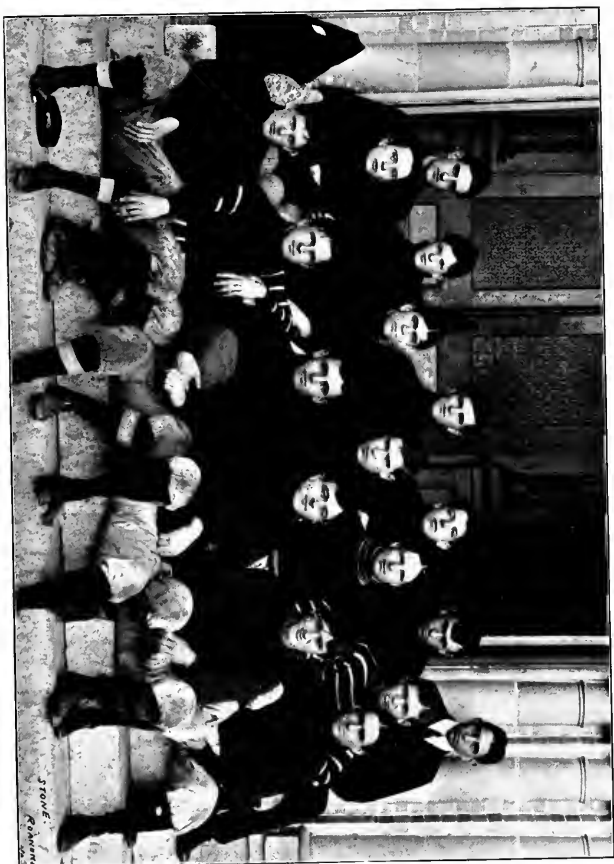

SENIOR FOOTBALL TEAM.

Sophomore Football Team.

R. W. PERRY

Manager.

I. E. GROOME

L. T. WHITLEY, *Captain*

L. G. SINGLETARY

C. ROSS

R. G. WREN

R. T. BROWN

R. E. CANNON

Q. B. EMERSON

R. H. B. HAYWOOD

L. H. B. MEARES

F. B. HEIDE

Subs.

MOSES

GILMER

Fresh Football Team.

L. E. CHESHIRE

Manager.

L. E. CHESHIRE

L. T. BUCHANNON

L. G. BURWELL

C. ALLISON

R. G. McPHAIL

R. T. DRANE

R. E. ARMSTRONG, *Captain*

Q. VELVERTON

L. H. B. HARRIS

R. H. B. WINBOURNE

F. B. PERRY

Subs.

YOKELY

HART

Junior Football Team.

FROST	Center
ROYALL	Left Guard
GRAHAM, W.	Right Guard
RUSSELL	Left Tackle
SWINK	Right Tackle
YELVERTON, P.	Left End
LATTA	Right End
IRWIN, P.	Left Half-back
JONES, A. H.	Right Half-back
GREGORY	Quarter-back
MACNIDER	Full-back

Substitutes: KENAN, NOBLE, A.



JUNIOR FOOTBALL TEAM.

Love's Way.

In youth's blithe morn I dreamed a happy dream—
A vision of a maiden slim and tall,
Whose golden tresses held my heart in thrall,
And whose blue eyes for me alone did beam.
I dreamed that she, my love, was ever kind,
Nor sought to wound me even in playful wise
By any scornful glance from those dear eyes.
In which a tender welcome for me shined.
But ah! youth's false, mad dream—for in this day
I woo a plump brunette, to my despair,
Who mocks me, flouts me, laughs me out o' reason;
And yet, to me (I hope it is not treason)
Her merry eyes have such a witching way,
Those first-loved eyes were never half so fair.

Mr. Flaherty's Second Visit to the Hill.

(Apologies being extended profusely, as formerly.)

PATRICK O'RORY McCALLY McCARTHY! Be yez dade or only shlaping? Saints presarve us, hov' yez niver hear-rd af that thrue patrite an' frind af th' Frishmen, Francis Priston Vinalbe, th' man with th' jist-so-but-nivertheliss-I 'm-walkin'-on-eygs exprission? Wall, prop yez eyelids with a little af me las' yeer's brew over in th' corner beyant yez there an' close yez onsamely mug on th' stim af this gr-randly scinted corn-cob, which be th' way th' son af me fayther hes ben shmoking f'r th' las' twenty yeer, an' I 'll tell yez af th' Prisdint an' mebbe af a few ithers af his lootinants an' fellow agitaters who be aidin' th' young idee in sproutin'.



"You 'll remember, Pat, af me visit las' yeer to that gr-rand an' noble place, th' Univar-sity af Nor-rth Carolina, an' af me ragret at not sayin' minny af me ould frinds an' fellow tipplers, an' also af me promise to returrun an' hov' more to tell yez whin I hod done so. I 'm here, Pat, to fillful all af me promises.

"Whin I shtruck th' metrop'lis on th' occasion af me las' visit to th' Hill, what should I see but signs staring at mesilf here an' there, which said thot there was to be a massmatin' in th' Chappel. Sayin' thot th' toime f'r matin' hod arriv', as none af th' buys was in sightin' distance, I ups an' wint, Pat.

It is one af me cr-rownin' virtues, Pat, thot I never lit pass th' chanst to tell me beads f'r our illustrious Saint (bad cess to him thot he should hov' the same name as yezsilf!), an' to wish thot his wings an' tail fithers may niver be cut short. So in I wint to th' massmatin', expictin', Pat, to sae a riv'rind fayther scatterin' incinse an' Latin to th' four winds; but what was me astonishment to sae a howlin' mob af young barbarians, gesticulatin' an' swearin' at one anither like wild Injuns,

Ph'lippinos an' Cubyan sausage-grinders. Me fir-rst thought was to lave immejately if not sooner, but 't was no use, f'r me way was blocked be a big fellow who says to me in solemncholly tones,—'Prepare f'r th' wor-rst.' Suddintly there riz oop in th' front af th' mass, Vinalbe—mark, me frind Francis Priston Vinalbe. Tur-rnin' full upon thim, he showed thim his mustache, an' sich a mustache! Imperor Willie, acr-ross th' pond, wad turrin grane with invy an' immejately declare anither war on Vinezuela, if he should say it. Th' iffict on th' mass was tremenjous an' ter-rifyin'. Some af thim wint so far as to slide undther th' sates in their terror. 'We are here,' says he, 'to consider blackin'. We hov' all hear-rd af bluin',' he says, 'we will now talk af blackin',' he says. 'Yez must ramimber, me childr-ren,' says he, 'thot th' Univar-rsity af Nor-rth Carolina is an infant nur-rsery. It makes th' br-riny droplits come into me eyes, whin I think thot th' arrival af me las' consignment af Mellin's Food was th' occasion af th' breakin' af me r-rule 581,326, which says thot no one af me little infants shall be waked later than sivin o'clock in th' evenin', unllis it be damed neicssary to administer-r Mrs. Winslow's Soothin' Syrup,' he says, 'an' oh,' says he, 'it makes me blood r-run cold an' th' tip eens af me mustache trumble whin I think thot me little tootsy-wootsies was hauled from their cr-ribs an' blacked. If yez hod only painted 'em blue or red or gr-rane, me esthetic faylins wad not hov' ben so mooch shocked,' he says. 'But f'r hivin's an' yearth's sake, don't black 'em. Make me a promise,' says he, 'that yez will from hinceforth only use sich colors as will be agrayable to th' parints consarned. This blackin', he says, 'must be stopped.' Me frind Vinalbe thin sot down, Pat, amidst wild applause, which came mostly from undther binches an' chairs, an' th' Chief Squealer af th' Marble Amusement Assosachum shtruck oop,

'Pass ar-round th' sterilized milk
An' we'll all take a suck.'

"Th' org'nist hit oop, 'I want to be an angel,' an' th' massmatin' broke oop. I tell yez, Pat, Vinalbe is a gr-ate man.

"On me way out, I run oop against me ould frind Dochter Battle. 'Mornin', says he, with a toothless grin, 'yez name, I believe, is Michael Flaherty. Nice name,' he says. 'Yez grate-grate grandfayther, sivinteen ginerations ramoved, came over from th' ould country in Janu'ry, sivinteen fifty-sax, on Choosday, th' four-rteenth af th' month, arrivin' at twinty-foive minyits an sivinteen siconds past tin o'clock in th' mornin', th' wither bein' cloudy, with mooch snow on th' gr-round. Thince he procaded saxteen-sivinteen ths miles from th' shore an' crieted a house twinty feet by twinty-foive, pintin' sidewise saxty dagrees four-rteen minyits an' foive siconds ayst, an' procaded to hov' sivinteen childr-ren, th' sivinteenth being yez progenitor-r, which makes yez th' foive thousandth sax

hundr-red an' fifty-sicond descindant af yez noble ancestor,—which raminds me af a joke I hear-rd last wake about me ould frind an' shtandby Sampson '—I didn't wait, Pat, to hear-r him finish. It is always bist to steer clear af a man who knows more about yez than yez does yezself, for fear that he might call to yez moind some incidint af yez family ricord wherein yez wife broke a rollin'-pin over yez head, or some sich pleasant occasion. So I thought it was toime to lave.

"Fearin' thot me Battle wad prove a thir-rd Bull Run, I hurried into wan af th' buildin's an' oopened a dhure, in order to hide meself undther wan af th' binches. To me complate confusion an' embarishmint, what did I do, Pat, but blunder-r in on me frind Joshuway Gor-re, licturin' to his class in Junior Physics! 'Come in,' says he, takin' off his glasses an' gisturin' with his lift hand, 'we wor jist considerin' th' gr-rate question af infinity,' he says, putting on his glasses an' gisturin' with his right hand. 'Now, me frind, Willie Cain, according to th' *Char-rlotte Obser-ver*,' says he, takin' off his glasses, clearin' his thr-roat an' makin' a circular gisure with both hands at wanst, 'says that zaro divided by zaro can equal anything, from a South-Say Islander to a br-rass monkey,' he



says, combin' his mustache with his glasses; 'but me own pr-ivate opinion is thot me frind Willie Cain got his nose fr-rost-bitten while workin' with zaros, which be th' way accounts fr its color,' iclaimin' thereupon, 'zaro divided by zaro be damned,' which af course wad account fr th' newspaper riport,' says he, puttin' on his glasses an' gisturin' with his lift hand. 'As fr meself,' he says, pullin' off his glasses an' gisturin' with his right hand, 'I belave thot zaro divided by zaro is infinity. This can aysily be proved,' he says, puttin' on his glasses an' makin' anither revolution with both hands, 'by a mithod familiar-r to all af yez, an' which is known as raducin' to th' absurd. Now, to begin,' he says, puttin'

on his glasses, clear-rin' his thr-roat an' gisturin' with his lift hand, 'zaro divided by zaro ain't a cow, is it? Wall, if it ain't a cow what in th' name af hivin else can it be but infinity?' This sta-atemint, Pat, was grated with gr-rate applause, to which me frind Joshuway r-rolls his eyes, clears his throat, gistures with both hands, combs his mustache with his glasses, an' bows. An' so he continued, Pat, givin' 'em his lift hand, right hand, both hands, glasess off, glasses on, throat clearin', mustache combin', goo-goo eye makin' licture on

infinity to infinity, until waryin' af me cramped position an' ramimberin' me juties as a citizen af th' fifth warrud, I took me departure an' ratur-rned wance more to me wurruk, havin' been mooch benefitted by an' imprised with th' gr-rateness an' gr-randeur af th' Univar-rsity af Nor-rth Carolina. May th' good wurruk go on, is me prayer."

"Amen!" said Pat.





GALLAWAY—"Bird dogs as an aid to Trigonometry."

DR. RAPER—"Violet culture; or the treatment of colts."

LAWRENCE HOLT—"He might have a mind; who knows?"

MARRIOTT—"The evolution of an Easter Egg."

GILMER—"Some day let us hope he will have a thought."

P'ETTY—"Some were born for great things,

Some were born for small;

Some even—'t is not recorded

Why they were born at all."

BUFF SMITH—"A wit with dunces and a dunce with wits."

PARSON SAUNDERS—"Awkward, embarrassed, stiff, without the skill

Of moving gracefully or standing still,

One leg as if suspicious of his brother,

Desirous seems to run away from t' other."

HOLT—"Sentimentally, I am disposed to harmony; but organically I am incapable of tune."

GLENN—"Speak the truth and shame the devil."

GREEN, G.—"The greatest of faults is to be conscious of none."

HOLT, L.—"After you, my dear Alphonse."

TOMLINSON, L.—"Drowsiness shall clothe a man with rags."

SIBLEY—"Wisdom is the principal thing; therefore get wisdom, and with all thy getting, get understanding."

PARKER, L. L.—"The true way to be deceived is to think oneself more knowing than others."

CHADWICK—"He has an oar in every man's boat, and a finger in every pie."

LICHTENTHAELER—"A lion among ladies."

MOREHEAD—"The empty vessel makes the greatest sound."

THOLLEY—"Miss Blank, do you believe that the Emersonian Doctrine specifically applied would have any materialistic effect upon the terrestrial inconsistencies that clog and warp the esoteric development of our inner being?"

MISS BLANK—"Oh, I don't know; my mother always uses Syrup of Figs."

GEO. GREENE—"The higher opinion we have of ourselves, the less we should say about it."

CANNON, CONDON, AND BAILEY—"We all live and learn, but some of us live a whole lot more than we learn."

JUDGE MACRAE (examining "Stone" Adams for admission)—"Mr. Adams, have you read Blackstone?"

"No, sir."

"Have you read Clark on Contracts?"

"No, sir."

"Have you read Greenleaf on Evidence?"

"No, sir."

"Well, Mr. Adams, what have you read?"

"I have red hair, sir."

CUMMING—"Wiser in his own conceit than seven men can render a reason."

CANNON—"An elaborate destroyer of time."

HUSKE—"A typical Bunyan."

BRIDGERS—"Ever watchful and suspicious."

RUFFIN—"And still they gazed, and still the wonder grew

That one small head could carry all he knew."

LOUIS GHETTO GOODMAN—"With empty face and air uncanny."

HART AND SHEMMIE—"This head would float if this neck were but willing."

BEN LASSITER—"All human things are subject to decay."

ELMER LONG—"No sight was ever seen but that he had seen a bigger;

No story was ever told but that he could tell a better."

COMMONS BOARDERS—"Blessed are they that hunger, for they shall be filled."

DR. HUME—"A scholar and a gentleman."

HAM STEWART—"I wish Dr. Ruffin would explain his explanation."

MOUSE LEWIS—"He never buys what he can borrow,

He always returns (?) it to-morrow."

BLACKWELL—"The saddest words of tongue or pen

Are simply these: I've flunked again."

DR. BATTLE—"There is one animal living that can change his spots."
 THIGPEN AND GOODMAN—"A bad penny always comes back."
 STATON—"Vain as the leaf upon the stem, and fickle as a changeful dream."
 ROSENBACHER—"A tongue is worth little without a brain."
 NOLTHENIUS—"Not pretty, but massive."
 FRESH CLASS—"Too fresh to keep, too green to eat; throw it away."
 JOHNNY GILES—"One who has fallen from grace."
 BO GWYN—"His head 's as full of schemes as an egg is full of meat."
 HOWELL AND CAIN—"So they standeth next to none
 In getting off a beastly pun."
 HOLLY BELL—"I am weary and overwrought with too much study."
 BEST—"His works belie his name."
 SEAT WELLER—"A steam engine in trousers."
 SHEMWELL—"Who wastes so much time in thinking that he thinks."
 LENGTHY JONES—"Long and lean, lank and thin, as one of Satan's
 cherubin."
 JACOBS—"He aims at nothing and he hits his mark."
 JUDD'S VOICE—"Above the pitch, out of tune, and off the hinges."

 PROFESSOR MCKIE—"Mr. Condon, how can you secure force?"
 CONDON—"With fifteen cents at MacRae's."

 DR. WHITEHEAD—"Mr. Blackwell, can you tell me where the alimentary
 canal is?"
 BLACKWELL—"Somewhere in New York, near Lake Erie."

 DOC. BERNARD—"Where did I get that translation, Mr. Wilson?"
 WILSON—"Out of the notes."

WANTED.

A place to sit down	"SEAT" WELLER
A place to spit	"DUSTY" RHODES
A place to walk	"DR." (?) FARRAR
A girl to love	"DR." SMATHERS
A drug store without signs	"STUDENT BODY"
A bed to sleep in	"LENGTHY" JONES
A laundry	"JOE" DAVIS
A team to drive	"POOR" SHEMMIE
A receipt for all I owe	"ARCH" BULLUCK
A load of wood	"POOR" BO AND OTHERS
A "4" during my college life	"BULL" CANNON
A shave	COUNCIL, HERRING, BRUNER

Yearby's Loafing Club.

MOTTO:
Have it charged.

SONG:
If time were money, I'd be a millionaire.

Members.

WELLER
IRWIN
LATTA
LONG

YELVERTON
ORK
UPCHURCH

MOSES
ANDREWS
TALIAFERRO
CANNON
HILL

MEAKES
EHRINGHAUS



FISHER
OSBORNE
ROUNTREE

ADAMS

DONNELLY
RAMSEY
IRWIN, P.
NORTON
KENAN

? ?



CRADLE CLUB

MOTTO: "Our Bottle Forever."

SONG:

"Ho! Ho! Ho! Here we go
For a bottle of Cas-to-ri-o."

Members.

CALVERT

HIATT

SIMMONS

LONDON

WELLER (SEAT)

ROSENBACHER

DALTON

SMITH

POGUE

TALIAFERRO

Dwellers on Poverty Row.

MOTTO:

"We sees a hard time, boss man;
It's hard to realize de matter."

Members.

"POOR DAVE"

"POOR JOE"*

"POOR ED"

"POOR HENRY"

"POOR NED"

"POOR BO"

"POOR SHEMA"

"POOR PECK"

"POOR EARL"

"POOR SEAT"

* Deceased.

N. I. O. G. E.

(National and Independent Order of Good Eggs.)

MOTTO: "Too low they roost, who roost beneath the stars."

SONG: "Never Let the Keg Run Dry."

PLACE OF MEETING: New Athletic Field.

TIME OF MEETING: "Oft in the stilly night."

Members.

Names omitted on account of excessive modesty.

Honorary Members.

PROF. THOMAS DUNSTAN

JUDGE ARTHUR BROCKWELL

DR. BEER KEG SCOGGINS

"HAPPY PATTY"

BULLETIN - BOARD.

Coaching Class
in
Trigonometry will
meet tonight in
Billie Craig's lecture
Room. 7:30 p.m.
Sibley Lectures

NOTICE!
I hereby announce myself
as Independent Candidate for
President of the Fresh Class,
subject to action of the
Fresh Law-cess. Campaign
will begin in Chapel to-night
Redfern

Notice to English Classes

Class in Eng. 3 will take 357
pages in addition to that already
assigned, and each member of the
class will immediately procure a set
of the Encyclopedia Britannica to
bring on class and be prepared to
answer questions on any part of it.

Eng. 5 will please add 2632 pages
in addition to that already assigned,
and also will please copy off all of
Shakespeare's plays and hand in
at the next recitation

Eng. 33, in addition to the
3295 pages assigned, will please
add 4253 pages more, and be
prepared to give the history of
the English Language from the
time of King Arthur up to the pre-
sent time.

Eng. 43 will please commit to
memory Webster's Unabridged Dictionary,
and be prepared to give the history
of each word, with its meaning and
use, at next recitation.

J. Fume,
Prof. of English Literature.

Lost!
My reputa-
tion.
Liberal re-
ward to
finder
R.O. Everett

Found!!
A No. 13 shoe,
with the name
of J.B. Adams
inside. Owner
can get same
by calling
at Bureau's
office and
identifying
properly.

Wanted - A good boat on
5 horse second hand
one will do Will pay any
price
A.M. Noble, Jr.

Star Course Lecture
to-night
in
Bursard Hall
at 7:30 P.M.
Prof. C. S. Blackwell
D. F.
The Top of the Cento
The American Boy
and
Bad Eggs
J. B. Bursard
Effect Assisted

Coaching Class
in Pedagogy!
will meet in
Chapel. Tonight at
7:30 p.m.
L. M. Patton

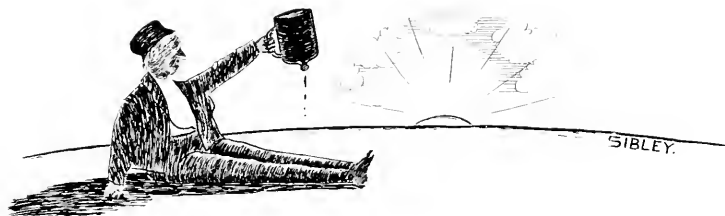

THE END



A

D

S

University of North Carolina

ACADEMIC, LAW, MEDICINE,
PHARMACY COURSES



New Dormitories
New Water-Works
Electric Lights
Central Heating Plant
New Athletic Park
One Hundred and Seven
Scholarships
Free Tuition for Teachers
Ten Scientific Laboratories
Library of 40,000 Volumes
Faculty of Sixty-four
Students Number Six Hundred
and Eight

FOR CATALOGUE, ETC., ADDRESS

F. P. VENABLE, Ph. D., Prest.
CHAPEL HILL, NORTH CAROLINA

Hotel Dorsett

The Hotel for University Boys

RALEIGH, N. C.

W. L. DORSETT, PROPRIETOR
F. L. WILLITS, MANAGER

We guarantee to please you, and we
will appreciate your trade.

Bus Meets All Trains

A NEW AND
UP-TO-DATE HOTEL

Rates, \$2 per day.

Rooms with Private Bath, \$2.50

CENTRALLY LOCATED
POLITE SERVICE BEST TABLE

H. STEINMETZ FLORIST

CHOICE CUT FLOWERS, ROSES, AND CARNATIONS A SPECIALTY
PALMS, FERNS, ETC. RALEIGH, N. C.

W. J. HUNTER

FIRST-CLASS LIVERY STABLE IN EVERY RESPECT
GOOD HORSES AND ALWAYS READY TO
CARRIAGES SERVE THE BOYS AT ANY TIME

W. M. YEARBY

YEARBY'S DRUGS ARE PURE
EVERYTHING IN THE DRUG LINE
HUYLER'S DELICIOUS CANDIES
KODAK SUPPLIES
MAIL ORDERS SOLICITED

DURHAM, N. C. CHAPEL HILL, N. C.
WEST DURHAM, N. C.



LEMMERT
OF
BALTIMORE
THE COLLEGE MAN'S TAILOR

PRODUCES GARMENTS THAT BRING OUT THE BEST POINTS IN STYLE
AND GIVE THAT ARTISTIC EFFECT SO MUCH DESIRED IN WELL-MADE
UP-TO-DATE CLOTHES

LEMMERT
14 E. FAYETTE STREET BALTIMORE

VANSTORY CLOTHING CO.

THE ONE-PRICE CASH

Agents for
KNOX HATS

Clothiers, Hatters and Furnishers
OF NORTH CAROLINA

Agents for
MANHATTAN
SHIRTS

GREENSBORO, NORTH CAROLINA

Odell Hardware Company

**Hardware and Mill Supplies, Guns and Sporting Goods, Pipe
Fittings, Electrical Supplies**

GREENSBORO, NORTH CAROLINA

Up-to-Date Furnishings

KLUTTZ

The Old Reliable Book and Stationery Dealer

**WATERMAN, PARKER and WIRT FOUNTAIN PENS
FINE HATS and HAND-MADE SHOES A SPECIALTY**

Athletic Goods

**Cakes, Candles, Crackers, Pickles, Fruits, Nuts, and
Canned Goods of all kinds, always Fresh and the
Best Quality. THE FINEST LINE OF CIGARS AND
TOBACCO IN TOWN :: :: :: :: :: :: ::**

Respectfully,

A. A. KLUTTZ

Everything in Student Supplies

PEEBLES SHOE COMPANY

STYLISH FOOTWEAR

Students' Shoes a Specialty
STRICTLY ONE PRICE

216 S. Elm St. Greensboro, N. C.

UNIVERSITY STUDENTS MAKE THE

Yarborough House

THEIR HEADQUARTERS WHILE IN
RALEIGH, NORTH CAROLINA

Have Your **PLUMBING** Done By

J. R. RICH & SON

It will be properly done and charges
will be reasonable

WE ALSO DO

Hot Water Heating
Steam Heating
Gas Fitting

106-110 7 and 8
W. Washington St. Lexington Ave.
GREENSBORO, N. C. ASHEVILLE, N. C.

COME TO SEE US AT OUR NEW STORE

110 SOUTH ELM STREET
GREENSBORO, N. C.
A Very Complete Stock of
Up-to-Date JEWELRY
WATCHES, NOVELTIES

ROSENBLATT & CO. JEWELERS

LAMBE & LYON DURHAM, NORTH CAROLINA

CLOTHING
and Gents' Furnishings
Be Sure to See Our Line

T. L. GWYN and G. L. JONES
AGENTS AT CHAPEL HILL

The Citizens National Bank

RALEIGH, N. C.

JOS. G. BROWN, • President
A. B. ANDREWS, • V.-Pres
H. E. LICHFORD, • Cashier
R. H. BATTLE, • Attorney

Capital - - - \$100,000.00
Profits - - - \$ 80,000.00
Deposits - - - \$750,000.00

CORRESPONDENCE AND PERSONAL
CALLS INVITED

WHEN YOU BUY
BUY A FIRST-GRADE
SUIT

A SCHLOSS

WILL FIT YOU
HAS THE WORKMANSHIP
SUIT WILL SAVE YOU MONEY

W. A. SLATER CO
DURHAM, N. C.

STEVENS & HASSELL, Agents at CHAPEL HILL

SHOES WORTH ~~\$5.00~~ ^{\$3.50} FOR \$5.00

ALL STYLES, LEATHERS, SHAPES

Daniel, Allen & Company

RALEIGH, N. C.

Sent C. O. D., privilege examination, to any address. If you do not think them worth \$5.00, return at our expense. If you do, pay agent \$3.50 and keep them.

Snead=Markham=Pearson Co.

DURHAM, N. C.

Clothiers, Furnishers,
Hatters

WE HAVE AN AGENT IN CHAPEL
HILL ALL THE TIME

VISIT

TURNER'S CAFÉ

RALEIGH, N. C.

For Ladies and Gentlemen

DAIRY LUNCH

OPEN DAY AND NIGHT

YOUNG & HUGHES

SANITARY

PLUMBERS

Steam and Hot Water Heating

AGENTS FOR PASTEUR FILTERS

Work done in any part of the State

122 Fayetteville St **RALEIGH, N. C.**

**Jolly & Wynne Jewelry
Company**

ENGRAVERS AND OPTICIANS

128 Fayetteville St. **RALEIGH, N. C.**

PRIDGEN & JONES

THE EXCLUSIVE SHOE MEN
OF DURHAM

Sell all Kinds of Stylish Shoes

SPECIALTIES:

EDWIN CLAPP, FRENCH, SHRINER AND UERNER,
FOR MEN

QUEEN QUALITY, FOR LADIES.

*I Furnish Good Goods Either Domestic or Foreign,
Guarantee First-Class Work and a Good Fit.*

WILL

**Repair, Clean, and Press
Clothes**

*In a First-Class Manner at Reasonable Prices
Your Patronage Solicited*

OVER VAUGHAN'S
DRUG STORE

O. O. WHITE



“Our Printers”

Q Some of our customers have considered it to their interest to call us “Our Printers” ever since they gave us their first order, when we showed them we were interested in their printing beyond the fact that it carried with it a money consideration. We have a pride of our own about “Our Printing,” and this, we doubt not, has had a great deal to do with our success and the reputation our establishment enjoys.

Q Let us add your name to the already long list of those who think of us as “Our Printers.”

The Stone Printing and Mfg. Co.

Edward L. Stone, President

110, 112, 114 North Jefferson Street

Roanoke, Virginia

Medical College of Virginia

ESTABLISHED 1838

THE SIXTY-SIXTH SESSION WILL COMMENCE SEPTEMBER 29TH, '03
DEPARTMENTS OF MEDICINE, DENTISTRY, AND PHARMACY

Well Equipped Laboratories, Splendid Hospital Facilities, and Abundance of Clinical Material afford Excellent Opportunities for Practical Work.

For announcements and further information, Address,

CHRISTOPHER TOMPKINS, M. D., Dean.
RICHMOND, VA.



GREENSBORO'S NEWEST,
LARGEST AND BEST HOTEL

The Benbow

C. J. Horton,
107 Church St.
Durham, N. C.

I sell Columbia, Cleveland, Tribune, Rambler and Yale
They are the best made. Call and see them.
Repairing neatly and promptly done. Work, the best.
Coaster brakes applied on short notice Prices Moderate.

Bicycles
=====

PEACE INSTITUTE

FOR GIRLS, AND
CONSERVATORY OF MUSIC
RALEIGH, N. C.

A select and thorough school conducted by an M. A. of the University of Va. Leschetizky system of music. It will pay you to ask for catalogue. Jas. Dinwiddie.

GIERSCH'S

RESTAURANT and CAFÉ

216 FAYETTEVILLE ST.

RALEIGH, N. C.

HAVE YOUR CLOTHES CLEANED AND PRESSED BY THE

"WHITE AND BLUE" PRESSING CLUB

Also Altering and Repairing at Small Cost

YOURS FOR THE TRADE,

BROCKWELL'S BUILDING,
SECOND FLOOR, Rooms 2 and 3

WARD & PINDLE

O. W. COLE

H. ALLER HOLLADAY

Cole & Holladay

HIGH-CLASS

PHOTOGRAPHERS



DURHAM, N. C. CHAPEL HILL, N. C.

*All the University photographic work for
the past five years has been made by us.*

Chapel Hill Hotel

AND
UNIVERSITY INN ANNEX

—
Rates, \$2.00 Per Day
—

SPECIAL PRICES PER WEEK
AND MONTH

We make special rates to all Baseball and
Football Teams

W. W. PICKARD
PROPRIETOR

R. S. McRAE

**Students'
Supplies**

GEO. C. PICKARD

J. FRANK PICKARD

Pickard's Livery, Feed and Sale Stables

HORSES, BUGGIES AND CARRIAGES

===== TO LET AT ALL HOURS =====

Carriages Meet Every Train
Rates Low

Chapel Hill, N. C.

Athletic Outfitters.

Write for Catalogue

SPALDING'S BASEBALL, FOOTBALL, TENNIS, AND TRACK SUPPLIES.

Monogram Hats and Caps

N. C. Long & Bro. CHAPEL HILL
North Carolina





FOR USE ONLY

