

WACKET  
YACK  
1928

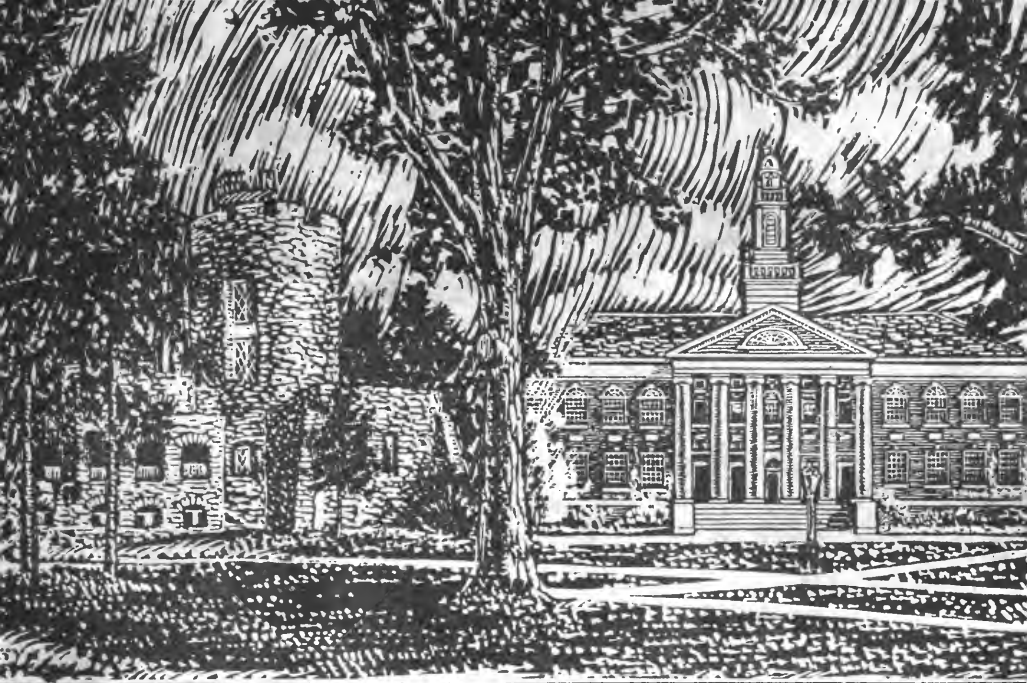

M O R A L • P H Y S I C A L



S O C I A L W E L F A R E

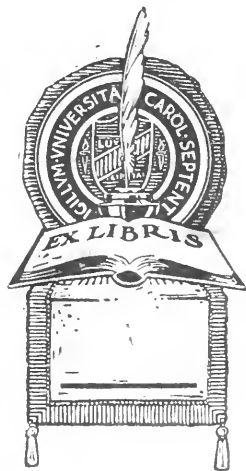

THE LIBRARY OF THE  
UNIVERSITY OF  
NORTH CAROLINA



THE COLLECTION OF  
NORTH CAROLINIANA

PRESENTED BY

Mrs. Fred Bowman

---

C378  
UPy  
1928  
c.6

Digitized by the Internet Archive  
in 2010 with funding from  
University of North Carolina at Chapel Hill

COPYRIGHT  
1928

by

John O. Allison  
EDITOR

Cesar Cone  
BUSINESS  
MANAGER



The Yackety Yack  
1928

Published Annually  
by the  
PUBLICATION UNION  
of the  
UNIVERSITY  
OF NORTH CAROLINA  
Chapel Hill, North Carolina  
Volume XXXVIII





# Foreword

The year is done and here is the chronicle of its events. Through the pages of this volume we have sought to reflect as much of the spectacle of university days as time and space permit. Our design was to pattern the book closely after this motif and thus present a panoramic view of college. We hope, though Time moves onward and dims memories, that this yearbook has succeeded in catching and depicting enough of the story to keep vivid our recollections of the whole. If it is as full of interest to the readers as it has been of pleasure to us in producing it, we shall be gratified.









# ♦ Dedication ♦

**W**ITH sincere admiration we dedicate this book to Paul Green, whose achievements in the field of the American drama place him eminently among the few who have contributed greatly to the enrichment and progress of the University. Though youthful in years, he has forged to the front with a maturity of conception and a depth of insight into human values which distinguish him as one of America's leading playwrights. As a professor of philosophy, he has stirred his students in their thinking to a deeper appreciation of the things about them and has been one of the most compelling inspirations of our college days. For his admirable love of knowledge and his fearless search after the truth, we take genuine pleasure in presenting this volume as a token of our esteem.



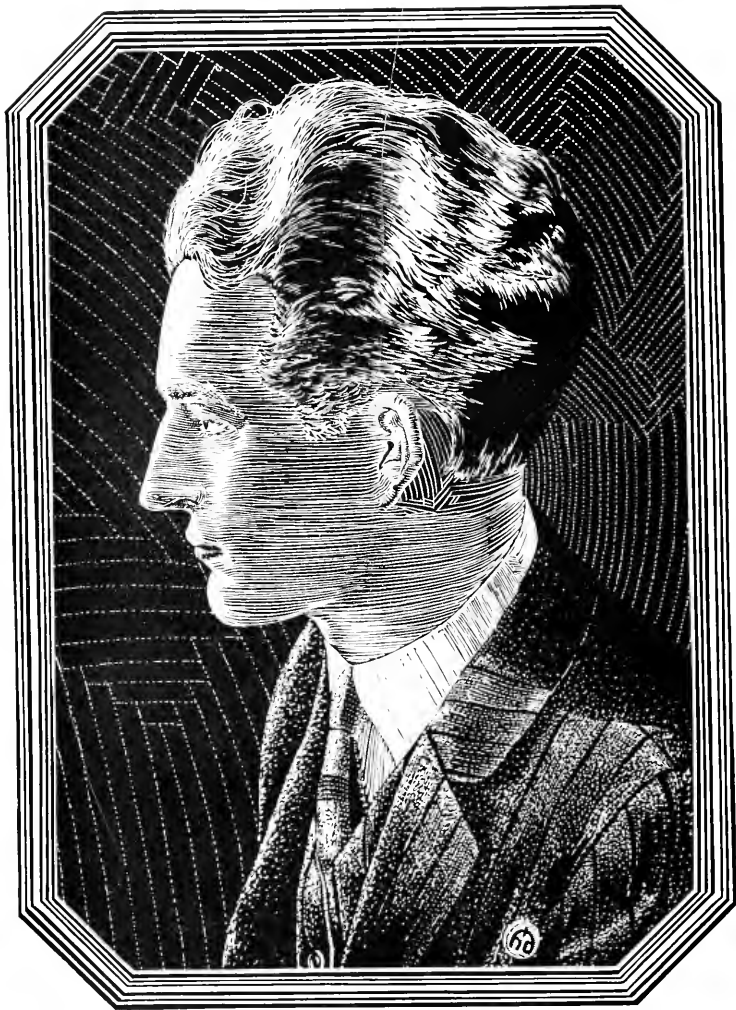

## President's Message

**H**ERE is a record of a year on the University campus. More than three thousand of us, students and faculty, have lived here together. It is a colorful thing, this life of ours. Men thronging into classrooms, lonely seekers for new truth in laboratories, teams struggling on athletic fields, men making music and drama, building new universes late at night, meeting, organizing, failing, succeeding, dreaming, playing, working, building lives, planning careers. We have come together from many places: we go out from here to scatter widely. But from now on we shall always have something in common. We have been parts of a living, growing enterprise—a university with a fine tradition, a significant present, and a hopeful future. This book, through the years that follow, will be a link that binds us all together. May the memories it shall bring strengthen the bond that links you forever to the University of North Carolina.

H. W. CHASE.



PRESIDENT HARRY WOODBURN CHASE



# In Memoriam

ROBERT LEE DULA

*Graduate Student*  
Lenoir, N. C.  
1904-1927

WILLIAM KINGSLEY HUNGER

*First Year Law*  
Vandergrift, Pa.  
1903-1927

SEABURY DANIEL THORP, '28

Rocky Mount, N. C.  
1905-1928

JOHN JOSEPH PEARCE, '30

Louisburg, N. C.  
1908-1927

CHARLES JULIAN VAUGHAN, '30

Woodland, N. C.  
1909-1927

ERIC ALONZO ABERNETHY, '31

Chapel Hill, N. C.  
1910-1928

JAMES CALVIN McBRAYER, '31

Raleigh, N. C.  
1909-1928



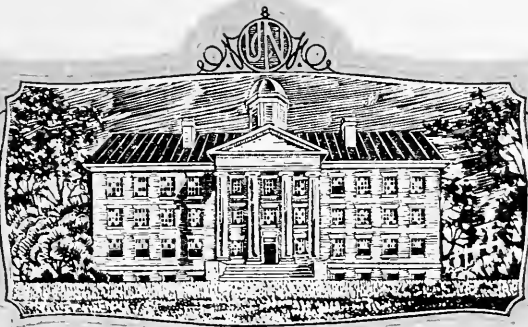

# The University



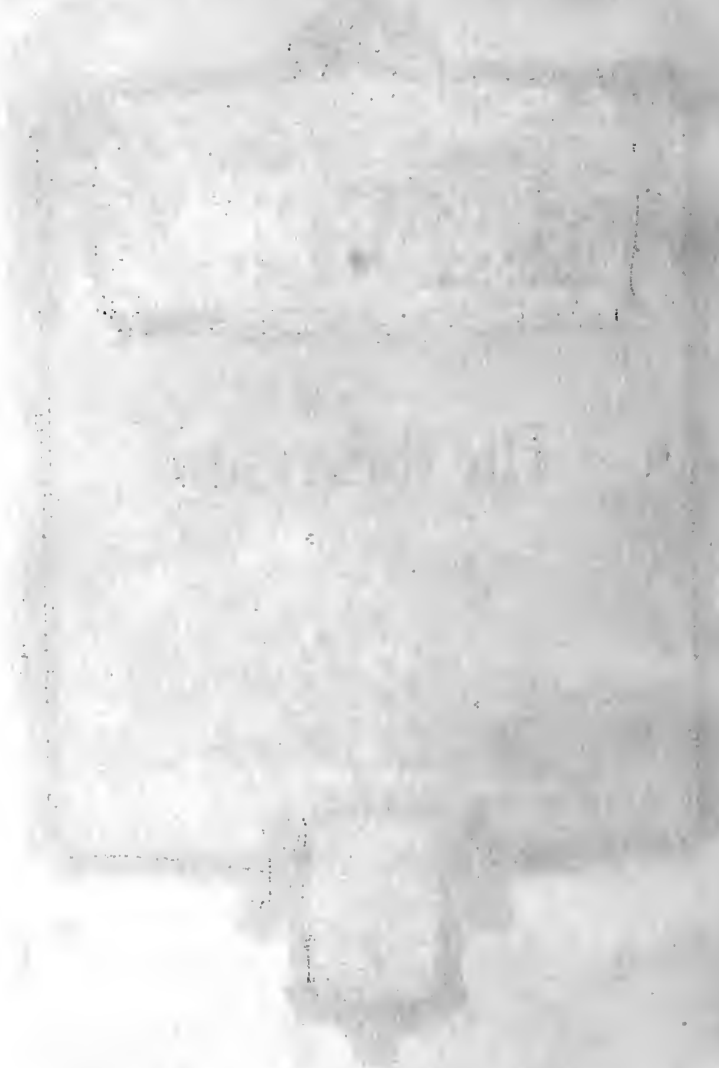





*Prosaic dormitories masquerading as bits from a medieval tapestry*



*Strands of ivy are the sedate robes of tired old buildings*



*Such fragmentary landscapes are imbued with all the languor of a gypsy's dream*

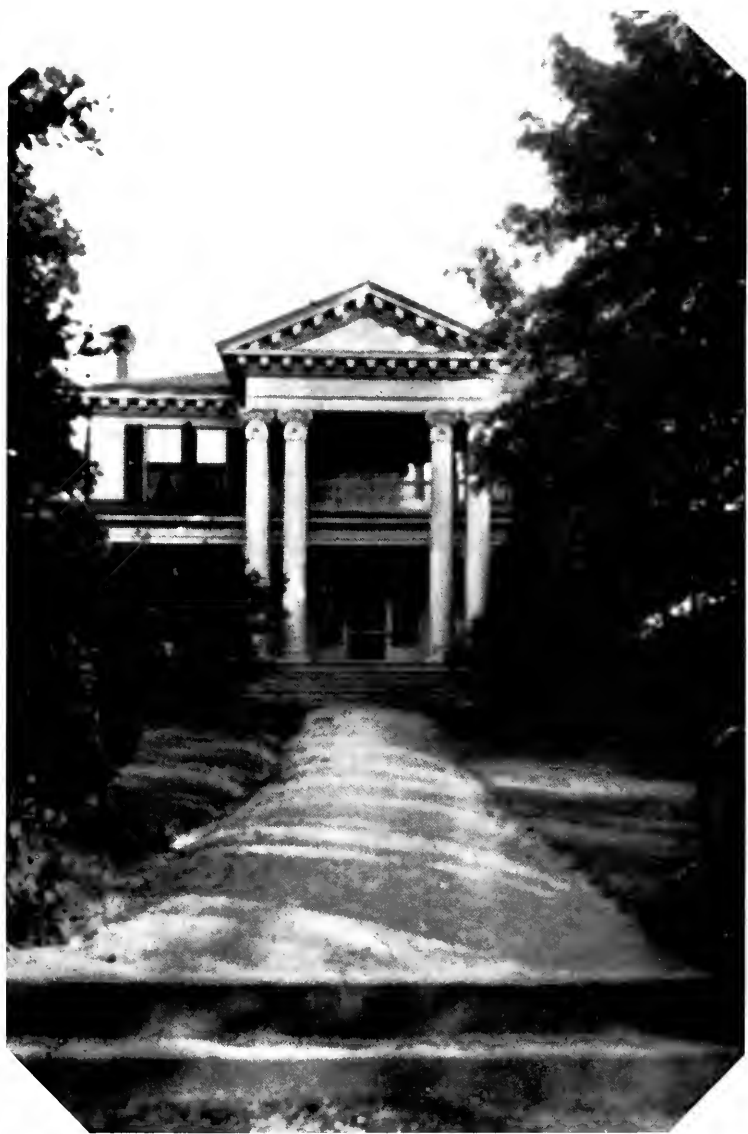

*The home was dignified by the architect, and the  
owner is dignified—by Jove*



*Minor phase from a symphony in shadow*



*On such slopes one finds the hoof prints of the great god Pan*



*An object lesson in the quietness of splendor*

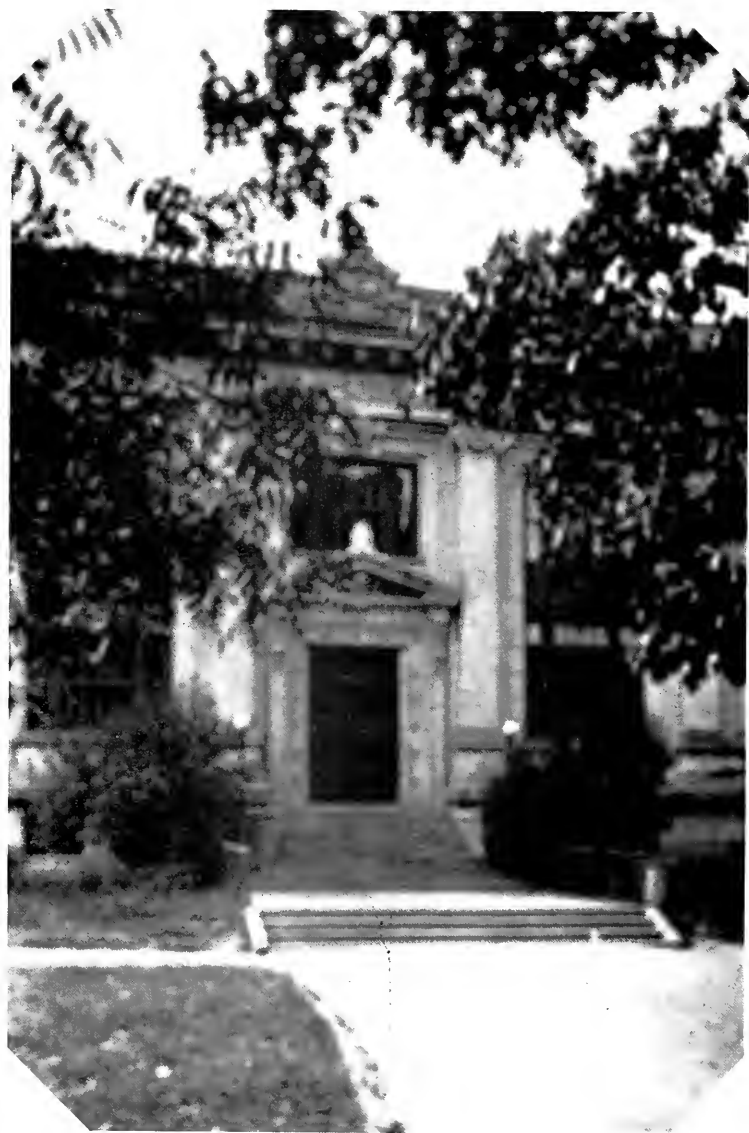

*Here Elmer Gantry holds a nightly liaison with Madame Bovary*





*Thin towers of whispering silence*



*Where one may yearn for cream puffs—and get another helping of hash*



*A cloister where the sun kneels in pensive prayer*

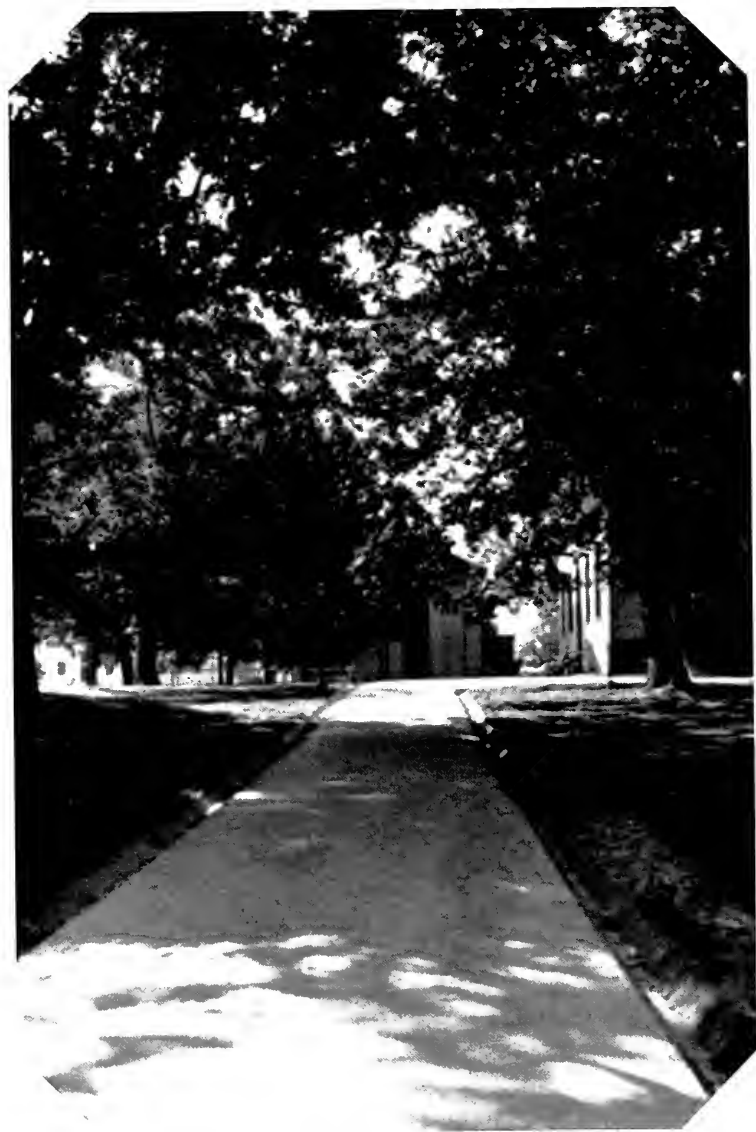

*Proving that some light is shed on the paths that lead to knowledge*

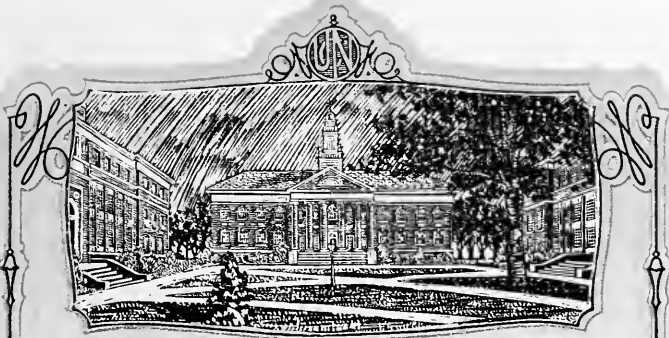

# Classes

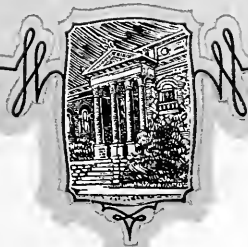





# 'Seniors'





## Officers of the Senior Class

D. E. HUDGINS, JR.	.....	<i>President</i>
HOYT B. PRITCHETT	.....	<i>Vice President</i>
W. M. FOWLER	.....	<i>Secretary</i>
C. W. TWIFORD	.....	<i>Treasurer</i>
C. L. BEARD	.....	<i>Student Councilman</i>

## CLASS DAY OFFICERS

ROBERT W. WILKINS	.....	<i>Historian</i>
KATHERINE JOHNSON	.....	<i>Poet</i>
J. T. GRESHAM	.....	<i>Statistician</i>
RALPH W. NOE	.....	<i>Lawyer</i>
EDWARD A. CAMERON	.....	<i>Prophet</i>

## EXECUTIVE COMMITTEE

E. W. AVENT, JR.	JACK DAVIS
NORMAN BLOCK	JOHN B. LEWIS
HENRY BRANDIS, JR.	W. W. NEAL, JR.
EDWARD A. CAMERON	RALPH W. NOE
A. M. COVINGTON	AUBREY A. PERKINS
J. W. CREW, JR.	ROBERT W. WILKINS





PEYTON BRYANT ABBOTT

Winston-Salem, N. C.

Age: 22 Degree: A.B.

Wrestling Team (2); Kalif of Kavaak (4); Assistant Cheer Leader.



LIONEL PRICE ADAMS

Andrews, N. C.

Age: 20 Degree: B.S. Commerce

Interfraternity Council; Assistant Business Manager *Broomer*; the Coop; Advertising Manager of Carolina Playmakers; Golden Fleece.  
Φ K Σ, Α K Ψ, Φ Β Κ

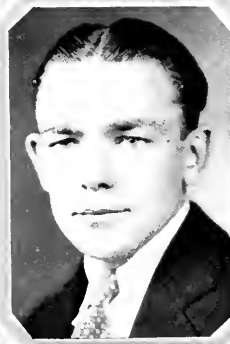

THOMAS N. ALDERMAN

Chapel Hill, N. C.

Age: 25 Degree: B.S. Commerce

Deutsche Verein; "Cheerios"



IRA CASWELL AINSLEY

Creswell, N. C.

Age: 20 Degree: A.B.

Football (4); Deutsche Verein.



GEORGE CALVIN ALLEN  
Troy, N. C.

Age: 21 Degree: A.B.



GEORGE E. ALLEN  
Latta, S. C.

Age: 22 Degree: B.S. Commerce  
Palmetto Club.  
Θ K X



JOHN ORR ALLISON  
Charlotte, N. C.

Age: 21 Degree: A.B.

Editor-in-Chief of YACHTY YACK; Y. M. C. A. Cabinet (2, 3, 4); *Lat Heel Staff* (2); Secretary-Treasurer of Epsilon Phi Delta; Di Senate; German Club; Golden Fleeces.  
X Ψ, E Φ Δ, Φ Β K



RAYMOND GORDON AMBROSE  
Conway, S. C.

Age: 23 Degree: B.S. in Civil Engineering

Monogram Club; Track (1, 2); Freshman Baseball; William Cain Engineering Society; Carolina Spike Shoes.  
Δ T A



W. T. ANDERSON  
Potsdam, N. Y.

Age: 22 Degree: B.S.  
Football (3).



WALTER WADSWLEY ANDERSON  
Greenwood, S. C.

Age: 23 Degree: A.B.  
Editor *Encounter* (3); *Carolina Magazine* Staff;  
*Tar Heel* Staff; Feature Editor YACKETY YACK;  
Assistant Cheer Leader.  
Σ Δ, Σ T



JUDSON F. ASHBY  
Mount Airy, N. C.

Age: 21 Degree: A.B.  
President of Surry County Club; President of  
N. C. Club; Dialectic Senate; Dynamite Senate;  
Business Manager of *High School Journal*; Editor  
of *Tar Heel* (4); Golden Fleece.  
E Φ Δ



JASON REID AUMAN  
Ellerbe, N. C.

Age: 24 Degree: A.B. in Education



**BEVERLY NEWTON AUSTIN**  
Leaksville, N. C.

Age: 26                      Degree: Ph.G.  
Rockingham County Club; American Pharmaceu-  
tical Association; Assistant Instructor in  
Pharmacy.  
K Ψ



**EDWARD WHITE AVENT, JR.**  
Pittsboro, N. C.

Age: 21                      Degree: A.B. in Education  
Freshman Debating Society; Cheerios; Clatham  
County Club, President (3); Vice President Junior  
Class; Carolina Playmakers.  
Γ Σ T



**VIRGINIA BRUCE AYSUE**  
Henderson, N. C.

Age: 19                      Degree: A.B. in Education  
Woman's Association.



**DUDLEY CYRUS BABB**  
Granite Falls, N. C.

Age: 21                      Degree: A.B.  
President of Der Deutsche Verein; President of  
Caldwell County Club; Carolina Dormitory Club.  
Φ B K



HENRY LEE BARBREE  
Maysville, N. C.

Age: 22 Degree: A.B.  
Onslow County Club, President (3), Vice President (2); Chess; Intramural Boxing Team.  
Γ Σ T



JOHN BARHAM  
Haw River, N. C.

Age: 22 Degree: B.S. in Commerce

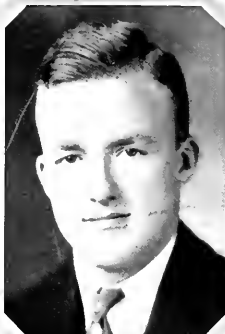

WINFIELD SUPPLY BARNEY  
Greensboro, N. C.

Age: 18 Degree: A.B.



KILLIAN BARWICK  
Raleigh, N. C.

Age: 19 Degree: A.B.  
Phi Assembly (1, 2, 3), Speaker (4); *Tar Heel* Staff (2); *Carolina Magazine* Business Staff (2), Assistant Business Manager (3); YACKETY YACK Staff (4); Editor *Freshman Handbook* (3, 4); Business Manager (4); Wrestling Team (4); Grail; Golden Fleece; P. U. Board.  
Φ B K, X Ψ, E Φ Δ



**JAMES CONLEY BAUCOM**  
Unionville, N. C.

Age: 25                      Degree: B.S. Commerce



**WILLIAM AUSTIN BEAM**  
Shelby, N. C.

Age: 21                      Degree: A.B. in Education  
Cleveland County Club, President (3); Football  
Squad (2, 3); Dialectic Senate.



**CHARLES LEONARD BEARD**  
Stedman, N. C.

Age: 22                      Degree: A.B.  
Glee Club (2, 3); Vice President of Glee Club  
(3); Y. M. C. A. Cabinet; Philanthropic Assembly;  
Senior Representative on Student Council;  
Football.



**HARRY PRICE BELL**  
New York City

Age: 21                      Degree: A.B.

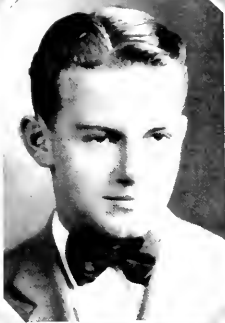

LORENZO JAMES BELL  
Rockingham, N. C.

Age: 19 Degree: A.B. (1927)  
Φ B K



CLIFTON RAY BERRIER  
Greensboro, N. C.

Age: 22 Degree: B.S. in Civil  
Engineering

William Olin Engineering Society; Dialectic  
Senate; Intramural Basketball (1, 2); Track  
Squad (2); Cross-country Team (3).  
Σ E



ISADORE ERWIN BLACK  
Asheville, N. C.

Age: 20 Degree: B.S.

Freshman Intercollegiate Debate; Dialectic  
Senate; Intramural Debate; Intersociety Debate;  
Freshman Cross-country Team.

T E Φ

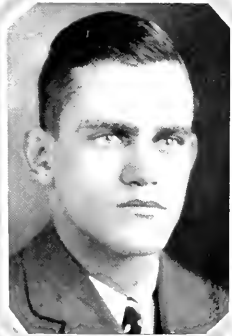

CHARLES DAVID BLANTON  
Marion, N. C.

Age: 22 Degree: B.S. in Commerce

"13" Club; "Coop" President (4); Sub-assis-  
tant Manager Football; German Club; Commence-  
ment Ball Manager; Gorgon's Head.

Σ N, A K Ψ

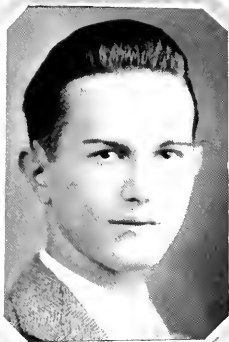

JOSEPH MANFRED BLOCK  
Wilmington, N. C.

Age: 19 Degree: A.B.  
Philanthropic Assembly, Sergeant-at-arms; *Tar Heel* Staff (2, 3).



MILTON EDWARD BLOCK, JR.  
Greensboro, N. C.

Age: 21 Degree: A.B.  
Manager of Carolina Buccaneers Orchestra.  
Z B T

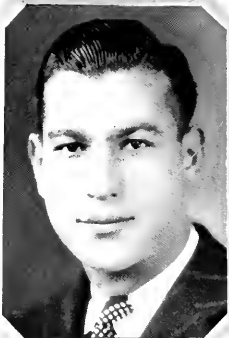

NORMAN BLOCK  
Greensboro, N. C.

Age: 22 Degree: A.B.  
Freshman Football; Clark Dialectic Senate; Vice President of Dialectic Senate (3); Secretary Amphitrothen (3); Secretary Treasurer Monogram Club (3); Scribe of Grail; President Grail (4); Varsity Football (3).  
Z B T

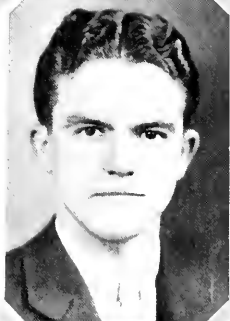

JOSEPH ROSSER BOBBITT, JR.  
Rocky Mount, N. C.

Age: 21 Degree: A.B.  
German Club; Interfraternity Council; Boxing; Junior Class Executive Committee; *Tar Heel* Reporter (2); Assignment Editor (2); Managing Editor (4); Treasurer of the Grail; Secretary and Treasurer of Interfraternity Council; Y. M. C. A. Cabinet; Golden Fleece.  
H K Φ, Φ B K



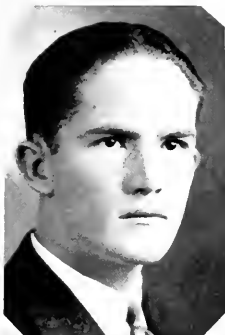

WILLIAM JENNINGS BOLEN.  
Schoolfield, Va.

Age: 21 Degree: B.S. in Civil  
Engineering

William Cain Chapter American Society of Civil  
Engineers.



HARRY WOODSON BOOZ  
Lewisburg, Tenn.

Age: 20 Degree: A.B.



ERNEST GASTON BOYSWORTH  
Norwood, N. C.

Age: 24 Degree: Ph.G.

Elisha Mitchell Scientific Society.



HENRY PARKER BRANDIS, JR.  
Salisbury, N. C.

Age: 19 Degree: A.B.

Amphoteroben; Senior Executive Committee;  
YACKETY YACK Staff (1), Associate Editor (2, 3);  
*Tot Heel* Business Staff (1), Editorial Staff (2);  
Y. Cabinet; Di Senate; Dynamite Senate.  
X Φ, Φ B K, Φ Δ Φ, Σ T



JOHN CALVIN BRANTLEY, JR.  
Raleigh, N. C.

Age: 22      Degree: B.S. in Pharmacy  
German Club; American Pharmaceutical Association; A. M. A. Club; Secretary and Treasurer of Pharmacy Class (2).  
K Ψ, X T

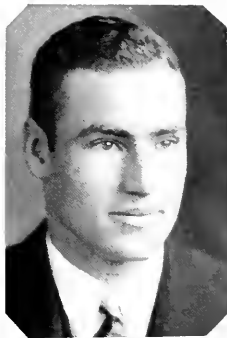

HERMAN HARRISON DRAXTON  
Saxapahaw, N. C.

Age: 21      Degree: A.B.  
Di Senate; Elisha Mitchell Scientific Society; North Carolina Academy of Science; Assistant in Botany (2, 3, 4); Alamance County Club.  
Γ Σ T, Φ Β K



MARGARET CARLISLE BROADUS  
Decatur, Ala.

Age: 20      Degree: A.B.  
Π Β Φ

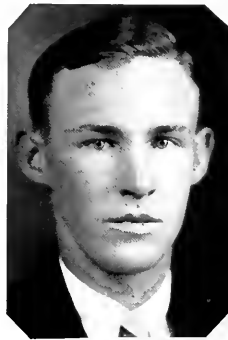

WILFRED LAADAN BROOKER, JR.  
Asheville, N. C.

Age: 21      Degree: B.S. in Electrical Engineering  
American Institute of Electrical Engineers.  
Σ E, Φ Ζ N



HAROLD TILTON BUCK  
Charlotte, N. C.

Age: 20      Degree: B. S. in Commerce  
K A



HORATIO WARREN BULLOCK  
New Bern, N. C.

Age: 21      Degree: A.B. in Education  
N. C. Club; Onslow County Club; Cheerios;  
Football Squad.  
Γ Σ T



EDWARD RAMSYE BURT  
Biscoe, N. C.

Age: 23      Degree: A.B.  
Baseball (3); Monogram Club.



MILTON STANLEY BURT  
Holly Springs, N. C.

Age: 27      Degree: Ph.G.  
Assistant Instructor in Pharmacy (2, 3); Vice  
President Pharmacy Class (4); American Pharma-  
ceutical Association (1, 2, 3); Elisha Mitchell  
Scientific Society (3).  
K Ψ



GEORGE FRANCIS BUSBY  
Salisbury, N. C.

Age: 20

Degree: A.B.



WINNIE KEARSE BUSH  
Chapel Hill, N. C.

Age: 27

Degree: A.B.

Elisha Mitchell Scientific Society; Research  
Assistant in Zoology.

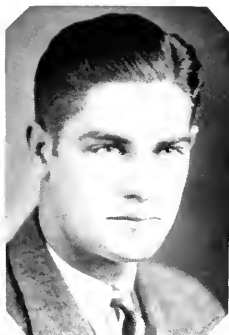

JAMES EDWARD BUTLER  
Glen Alpine, N. C.

Age: 21

Degree: A.B., LL.B.

Boxing (2, 3, 4), Captain of Boxing Team (4);  
Football Squad; Monogram Club; President of  
Athletic Association; Burke County Club; Di  
Seuate.  
X T



WILLIAM COLEMAN BUTLER  
Reidsville, N. C.

Age: 21

Degree: B.S. Commerce

Φ B K



FREDERICK L. BYERLY

Cooleemee, N. C.

Age: 21 Degree: B.S. in Commerce

Carolina Band; Carolina Little Symphony Orchestra; Carolina Playmakers; Wigwag and Masque.



LUTHER NICHOLSON BYRD

Mount Airy, N. C.

Age: 22 Degree: A.B. in Education

Di Senate; Interfraternity Council; Esses; Surry County Club; Renfro Club; Freshman Cross Country Team; Freshman Track; Sports Editor *Tar Heel*; Athletic Editor YACKEY YACK; All-University Cross Country Champion; Director Intra Mural Athletics.

Α Α Τ, Ε Φ Δ

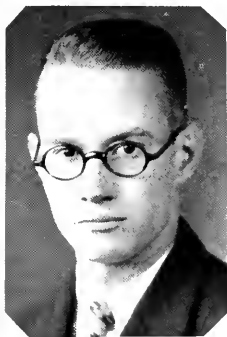

ALFRED SHORTER CALDWELL, III

High Point, N. C.

Age: 20 Degree: B.S. Commerce

German Club.

O X



EDWARD ALEXANDER CAMERON

Manly, N. C.

Age: 20 Degree: A.B. in Education

Di Senate; Moore County Club; President Math Club; William Cram Medal in Math; Intercollegiate Debater; Graff; Executive Committee Senior Class; Elisha Mitchell Scientific Society; President Phi Beta Kappa; Golden Piece.

Ε Φ Δ, Φ Β Κ



THOMAS JAMES CAPEL  
Garysburg, N. C.

Age: 21 Degree: LL.B.

Band; Carolina Playmakers; Johns Hopkins Debate; Emory University Debate '27; Philosophical Club; Cheerios; Debate Council; Phi Society; Northampton County Club; Battle Law Club; North Carolina Club; Deutsche Verein.  
Θ Α Χ, Τ Κ Α, Δ Θ Φ

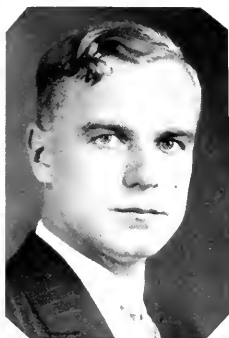

RICHARD ALBERS CARPENTER  
Belvidere, Ill.

Age: 23 Degree: B.S. in Commerce

Carolina Playmakers (2, 3, 4); *Tar Heel* (4); North Carolina Club (2, 3, 4); Deutsche Verein (2).



STANLEY MANNING CARPENTER  
Durham, N. C.

Age: 21 Degree: B.S. in Commerce

Winter Football (2); Dormitory Club (4).

Δ Σ Π



DAVID DONALD CARROLL  
Bennettsville, S. C.

Age: 20 Degree: A.B.

Editor *Driftwood Fire*; Associate Editor *Tar Heel*; President S. C. Club; Publicity Manager Glee Club; Amphoteroben; Y. Cabinet; Vice President N. C. Press Association; Ruling Janus Dismute Senate.

Β Θ Η, Φ Β Κ, Σ Τ

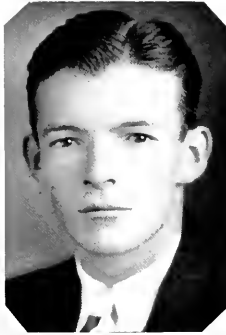

NORWOOD MASSENBURG CARROLL  
Warsaw, N. C.

Age: 20 Degree: B.S. in Commerce  
North Carolina Club; Phi Assembly (2, 3, 4);  
Speaker pro tem (4); President Dormitory Council;  
Duplin County Club; Varsity Baseball (2, 3, 4);  
YACKETY YACK Staff (2, 3, 4).  
Σ Δ



CYRUS EVERETT CASHATT  
Jamestown, N. C.

Age: 28 Degree: A.B.  
Di Society; Y. M. C. A. Cabinet.

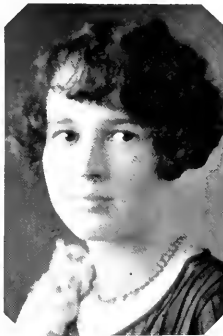

AGNES CLARY CASSELES  
Decatur, Ala.

Age: 20 Degree: A.B.  
Α Ω Π



CHARLES WESLEY CAUSEY  
Greensboro, N. C.

Age: 21 Degree: B.S. Commerce  
Δ K E, Α K Ψ



**GEORGE KENNETH CAVANAUGH**  
Benson, N. C.

Age: 22      Degree: A.B.  
Freshman Debate Council; North Carolina Club  
(1, 2, 3, 4), Vice President (2), President (3);  
Phi Assembly.  
X Ψ, Φ B K

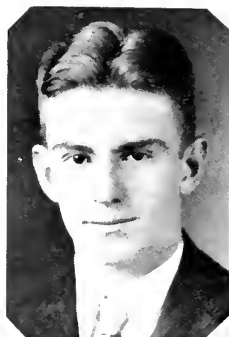

**WILLIAM FIELDS CAVENESS**  
Raleigh, N. C.

Age: 19      Degree: A.B.  
"Coop."  
H K A

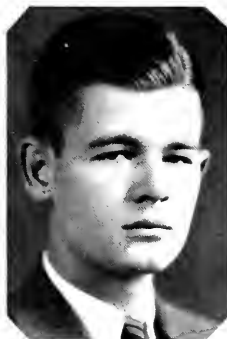

**JAMES HAMLIN CHEATHAM**  
Henderson, N. C.

Age: 22      Degree: B.S. in Commerce  
Freshman Football; Cabin; Genaan Club;  
Interfraternity Council.  
Σ A E



**EDWIN CRAWFORD CHRISKO**  
Badin, N. C.

Age: 20      Degree: A.B. in Education  
Band (2, 3), Manager (4); Orchestra (2, 3);  
Wigwag and Masque Orchestra; Stanly County  
Club, Secretary (2); Freshman Baseball; Track;  
Cross Country (2); Freshman Basketball Squad;  
Coke Race; North Carolina Club; Phi Assembly.  
A A T



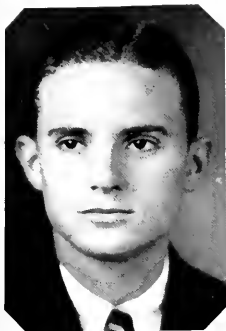

ALLAN SIMPSON CHRISMAN  
Charlotte, N. C.

Age: 21                      Degree: B.S. Medicine  
Freshman Friendship Council; Freshman Track  
Team; Y Cabinet; Student Council; Interfraternity  
Council; Cabin; Elisha Mitchell Scientific Society;  
German Club; U. N. C. Medical Society.  
Φ K Σ, Φ X



HOWARD SMITH COCHRAN  
Rutherfordton, N. C.

Age: 23                      Degree: A.B. in Education



ROBERT DANIEL COLEMAN, JR.  
Canton, N. C.

Age: 20                      Degree: A.B.



CEASAR CONE  
Greensboro, N. C.

Age: 20                      Degree: A.B.

Business Manager YACKETY YACK (4); Manager  
Varsity Tennis (4); Tennis Team (2, 3, 4);  
Monogram Club; Di Senate; Y. Cabinet; German  
Club; Glee Club (2, 3); Band (1); Freshman  
Tennis.  
Z B T



KATE CONLEY  
Morganton, N. C.

Age: 22 Degree: A.B. in Education  
Woman's Association, Burke County Club.



WILLIAM EUGENE COOK  
Hope Mills, N. C.

Age: 25 Degree: B.S. in Medicine



ERIC VANE CORE  
Round Hill, Va.

Age: 22 Degree: A.B. in Education  
Di Senate; Student Council; Esses.  
Γ Σ Τ, Ε Φ Δ



ANDREW NATHANIEL COWLES  
Statesville, N. C.

Age: 21 Degree: A.B.  
Coop; Shieks; Grail; Assistant Manager Football (3); Manager Freshman Football (4); Secretary-Treasurer Interfraternity Council; Assistant Leader Junior Prom; Assistant Leader Gimghoul Ball; German Club; Freshman Track.  
Α Τ Ω



JAMES DOUGALD COXE

Red Springs, N. C.

Age: 25 Degree: A.B.

Carolina Playmakers; Eastern Carolina Tour of Playmakers ('24); First Southern Tour ('25); Western Tour ('25); Northern Tour ('27); Robeson County Club; *Yellow Journal* ('25).

Φ K Ξ, Σ T



CARROLL SPENCER CREDLE

Swan Quarter, N. C.

Age: 20 Degree: A.B

Freshman Football Squad; Freshman Track Squad; Varsity Track Squad ('25, '26); Carolina Dormitory Club; Cleerios; Intramural Athletics.

Θ K Ψ



WALTER DEVEREAUX CREECH, Jr.

Goldsboro, N. C.

Age: 20 Degree: A.B.

Grail; *Tar Heel* Editorial Staff; Playmakers; Y. Cabinet; German Club; Coop; Interfraternity Council.

Σ N. E Φ Δ



JAMES WINFIELD CREW, Jr.

Pleasant Hill, N. C.

Age: 20 Degree: A.B

Grail; Amphetrotten; Mary D. Wright Debate-Medal; Intersociety Debater; Intercollegiate Debater; Y. Cabinet; Dynamite Senate.

Φ Γ Δ, Φ Δ Φ, T K Δ, A Ψ Δ



**JAMES FULTON CRUMPLER**  
Clinton, N. C.

Age: 22 Degree: B.S. Medicine  
Medical Society; Sampson County Club; Elisha  
Mitchell Scientific Society.  
Θ K Ψ



**JAMES RICHARD CURTIS**  
McBee, S. C.

Age: 22 Degree: Ph.G.  
Class President; Student Council; President of  
American Pharmaceutical Association; Member of  
Palmetto Club; Member Elisha Mitchell Scientific  
Society.  
Φ Δ Ψ



**RALPH BROADDDUS DAVIDSON**  
Gaffney, S. C.

Age: 21 Degree: B.S. in Commerce  
Track Squad ('25, '26); South Carolina Club;  
Y. Cabinet; Football Squad ('27).  
Δ Σ Π



**DANIEL SHAW DAVIS**  
Waxhaw, N. C.

Age: 22 Degree: A.B. in Education  
Education Club; Freshman Baseball Squad;  
Union County Club.



ELIZABETH ANN DAVIS  
Lexington, N. C.

Age: 21                      Degree: A.B.  
X Ω



GILBERT BRUCE DAVIS  
Fairmont, N. C.

Age: 21                      Degree: B.S. in Medicine  
A K K



JACKSON C. DAVIS  
Norfolk, Va.

Age: 22                      Degree: B.S. in Commerce  
William and Mary College.  
O Δ X

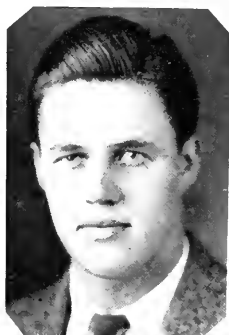

JOHN CONRAD DAVIS  
Winston-Salem, N. C.

Age: 23                      Degree: A.B.  
Minotaurs; Gingham; Y. Cabinet; Football  
Squad; Golden Fleece.  
Δ K E



**J. HAROLD DAVIS**  
Greensboro, N. C.

Age: 21      Degree: B.S. in Medicine  
Manager Freshman Wrestling Team; Manager  
Varsity Wrestling (4); Intramural Football and  
Baseball (1, 2, 3, 4); Monogram Club.  
A K K

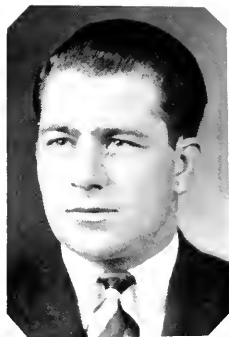

**WILLIAM DOYLE DELANCEY**  
Reidsville, N. C.

Age: 22      Degree: B.S. in Commerce  
Freshman Football Team; Freshman Basketball  
Team; Varsity Football Team (2, 3); Varsity  
Basketball Squad (2, 3); Rockingham County  
Club (1, 2, 3, 4), Secretary and Treasurer (3);  
Assistant Junior Prom Leader.  
Γ Σ T



**L. GIBSON DEYTON**  
Green Mountain, N. C.

Age: 26      Degree: A.B.  
Mary D. Wright Debate (23); N. C. Club;  
President Rutherford College Club; Di Senate.



**WILLIAM BRADLEY DILLINGHAM**  
Democrat, N. C.

Age: 25      Degree: A.B.



WILLIAM DAVID DOWNS  
Asheville, N. C.

Age: 21                      Degree: A.B. in Education  
A Δ T

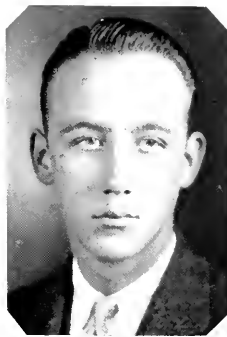

GRAHAM PINSON DOZIER, JR.  
Atlanta, Georgia

Age: 20                      Degree: A.B.  
Assistant Manager Boxing (3); Manager  
Freshman Boxing (4); Playmakers (1, 2, 3, 4);  
Glee Club (4); Gamma Club (4); Assistant  
Business Manager of YACKETY YACK (3).  
X Φ



GRACE WILSON DUNCAN  
Beaufort, N. C.

Age: 20                      Degree: A.B.  
Vice President of Woman's Association.  
Π Β Φ



DOROTHY DUNNING  
Rosemary, N. C.

Age: 20                      Degree: A.B.



HIRAM PERCIVAL EDWARDS  
Parkton, N. C.

Age: 22 Degree: A.B. in Education  
Cheerios; Robeson County Club; Dormitory  
Manager '25, '26.  
Γ Σ Τ



JAMES GLENN EDWARDS  
Lemon Springs, N. C.

Age: 20 Degree: A.B.



TROY BRYAN EDWARDS  
Morrisville, N. C.

Age: 23 Degree: B.S.



NANCY BLAIR ELIASON  
Statesville, N. C.

Age: 22 Degree: A.B.  
Elisha Mitchell Scientific Society.





**GALEN ELLIOTT**  
Washington, N. C.

Age: 21 Degree: A.B.  
Captain Freshman Cross-country; Captain Freshman Track; Varsity Track; Captain Varsity Cross-country; Freshman Friendship Council; Y. Cabinet, Secretary (3); President Beaufort County Club; Di Senate; Monogram Club; Vice President Carolina Spike Shoe; Golden Fleece.  
A A T



**EUGENE HAYNES ERWIN**  
Durham, N. C.

Age: 23 Degree: A.B.  
Glee Club (2, 3). President (4); Wigne and Masque, President (4); Cabin; "13" Club; German Club; Assistant Art Editor *Buccaneer* (2, 3); Art Editor YACKETY YACK (3); Playmakers.  
A T Ω, Φ M A



**EMANUEL J. EVANS**  
Fayetteville, N. C.

Age: 21 Degree: A.B.  
Phi; Freshman Cross-country; Basketball and Track; Varsity Basketball and Track; President Fayetteville Club; Intramural Referee; Interfraternity Council; Sports Editor *Tar Heel*; Athletic Editor YACKETY YACK; Secretary P. U. Board; Grad.  
T E Φ



**JOHN OLIVER EVANS**  
Raleigh, N. C.

Age: 19 Degree: B.S. Commerce  
Y. Cabinet; Phi Assembly; Freshman Debating Society; Circulation Department *Tar Heel*; YACKETY YACK Staff.  
Φ B K

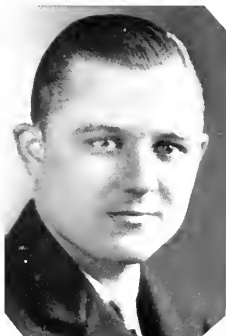

ROBERT HOWELL EVANS  
Raleigh, N. C.

Age: 22 Degree: B.S. Commerce  
Cabin: German Club,  
Φ Δ Θ, Α Κ Ψ



WILLIAM A. EVANS  
Dover, N. C.

Age: 23 Degree: A.B.  
Carolina Playmakers; Phi Assembly.



WILLIAM J. EVANS  
Greenville, N. C.

Age: 22 Degree: B.S. Civil Engineering  
Θ Φ



DOROTHY IRENE FAHS  
New York City

Age: 22 Degree: A.B.  
Φ Β Κ

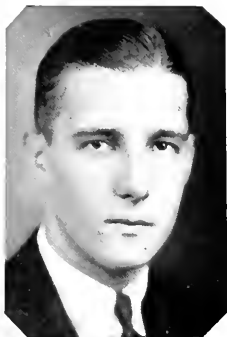

JACKSON GLENN FAIRE  
Walnut Cove, N. C.

Age: 20 Degree: B.S. in Commerce  
Θ K N



CHARLES LEE FERGUSON  
Waynesville, N. C.

Age: 24 Degree: B.S.  
Haywood County Club; President of Alpha  
Kappa Kappa; President of Medical Society of  
U. N. C.; Elisha Mitchell Scientific Society.  
Α K K



JOHN STRAFFORD FERGUSON  
Randleman, N. C.

Age: 20 Degree: Ph.G.

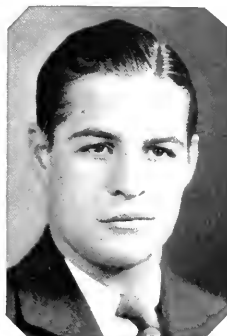

JAMES WILLIAM FERRELL, Jr.  
Petersburg, Va.

Age: 23 Degree: A.B.  
Gimghoul; Grail; Minotaurs; Freshman Foot-  
ball; Freshman Basketball; Varsity Football  
(2, 3, 4); German Club; Y. Cabinet; President  
Pan-Hellenic Council; President Monogram Club.  
Δ K E

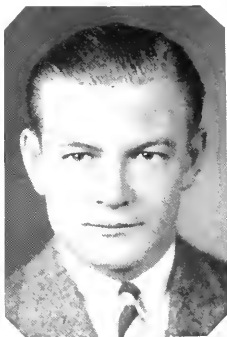

WILLIAM FULFORD FODRIE  
Morehead City, N. C.  
Age: 21      Degree: B.S. in Commerce  
A A T



JAMES EDWARD FORD, Jr.  
Belmont, N. C.  
North Carolina Club; Gaston County Club;  
Spanish Club.  
Age: 20      Degree: A.B.



DANIEL EFLAND FORREST, Jr.  
Efland, N. C.  
Age: 21      Degree: B.S. Medicine  
Elisha Mitchell Scientific Society; North Carolina Medical Society.  
O K Ψ



PAUL SPRAGUE FOSTER  
White Plains, N. Y.  
Age: 23      Degree: A.B.  
Glee Club (1, 2, 3, 4); U. N. C. Orchestra  
(1); Cross-country Squad (1); U. N. C. Rifle  
Club; German Club (2, 3).  
Φ M Δ, Σ Δ



WILLIAM McDANIEL FOWLER  
Glenville, N. C.

Age: 23 Degree: A.B.

German Club; Freshman Boxing Team; Varsity  
Boxing Squad; Jackson-Macon County Club,  
President (3); Di Senate, Sergeant-at-Arms;  
Carolina Playmakers; Assistant Leader Junior  
Prom; Secretary Senior Class.

X T



EDWARD EARL FRANCK  
Richlands, N. C.

Age: 21 Degree: B.S. in Commerce  
Onslow County Club



ERNEST W. FRANKLIN, JR.  
Raleigh, N. C.

Age: 22 Degree: B.S. in Medicine

Freshman Friendship Council; Di Senate; Fresh-  
man Cross-country Team; Varsity Cross-country  
Team (2, 3); Elisha Mitchell Scientific Society;  
U. N. C. Medical Society; Wake County Club.

A K K



EDGAR LYTLE FULCHER  
Stacy, N. C.

Age: 23 Degree: B.S. in Commerce

Band (1, 2); Freshman Baseball Squad; Varsity  
Baseball Squad (2, 3); Carteret County Club.



DILLARD SCOTT GARDNER  
Reidsville, N. C.

Age: 21 Degree: A.B.

Di Senate; *Tar Heel* Staff; P. U. Board (3);  
*Faun* Staff (3); Secretary McRae Law Club  
(3); Vice President Manning Law Club (4);  
Associate Editor *N. C. Law Review* (4); Editor  
*Carolina Magazine* (4).

Γ Σ Τ, Φ Α Δ, Σ Τ, Φ Β Κ



HORACE MARTIN FULCHER  
Stacy, N. C.

Age: 23 Degree: B.S. in Commerce

Phi Assembly; N. C. Club; Band (1, 2, 3, 4);  
Wrestling Squad; Carteret County Club.

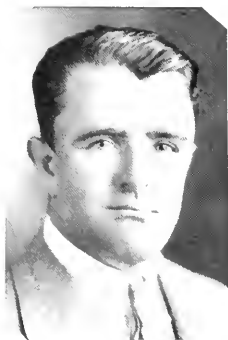

EVERETT GRAHAM GIBSON  
Laurinburg, N. C.

Age: 22 Degree: A.B. in Education



FRED GULLEY GILREATH  
Wilkesboro, N. C.

Age: 22 Degree: A.B. in Education  
Renfrow Club; Freshman Debating Club; Di  
Senate.



EDWARD GAY GLOVER  
Charlotte, N. C.

Age: 21 Degree: A.B.  
Coop; Di Senate; German Club.  
H K A



HOWARD GIBSON GODWIN  
Dunn, N. C.

Age: 25 Degree: A.B., LL.B.  
*Law Review*; Student Council.  
Γ Σ Τ, Φ Δ Φ



FREDERICK BOLES GRAHAM  
Wilmington, N. C.

Age: 21 Degree: B.S. in Commerce  
Gimghoul; Coop; Sheiks; Junior Marshal;  
Freshman Baseball Team; Varsity Baseball  
Squad.  
Σ A E



REBECCA CAMERON GRAHAM  
Durham, N. C.

Age: 20 Degree: A.B.  
X Ω



TARASA MARGARET GRAHAM  
Chapel Hill, N. C.  
Age: 22 Degree: A.B.  
Playmakers: Black and White Revue.



WILLIAM A. GRAHAM  
Edenton, N. C.  
Age: 21 Degree: A.B.  
Y Cabinet (3, 4); Playmakers (3); Student  
Vestry (2, 3, 4); Phi Assembly.  
Z Ψ



MARY LEE GRAY  
Statesville, N. C.  
Age: 20 Degree: A.B. in Education



JOHN THOMAS GRESHAM, Jr.  
Warsaw, N. C.  
Age: 21 Degree: A.B., LL.B.  
Φ Δ Θ





**THEODORE NELSON GRICE**  
Columbia, S. C.

Age: 22 Degree: B.S. in Commerce

President "G" Dormitory; Assistant Circulation Manager *Carolina Magazine* (2, 3); Carolina Dormitory Club; Palmetto Club; Laboratory Assistant in Commerce (1, 2, 4); German Club.

Φ Σ Κ, Δ Σ Π, Φ Β Κ

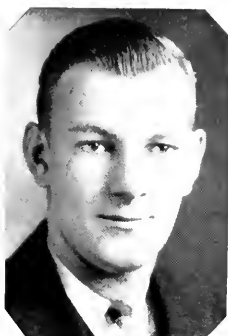

**FRANK BARRON GRIER**  
Greenwood, S. C.

Age: 21 Degree: A.B.

Coop; German Club; Assistant Leader of Easter Dances.

Σ Α Ε

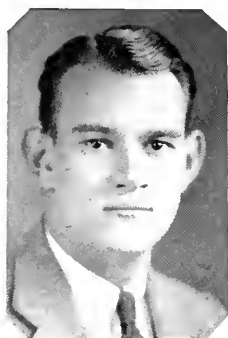

**RANDOLPH W. GRIER**  
Greenwood, S. C.

Age: 22 Degree: A.B.

Σ Α Ε

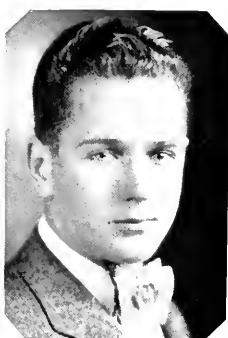

**TURNER GRIFFIN**  
Pine Tops, N. C.

Age: 20 Degree: B.S. in Electrical Engineering

American Institute of Electrical Engineers.  
Φ Ζ Ν



J. BRYAN GRIMES  
Raleigh, N. C.

Age: 22 Degree: A.B.

German Club; Augusta Military Academy Club;  
Cabin; Interfraternity Council; Assistant Business  
Manager of *Carolina Magazine*; Varsity Track.  
Z Ψ



JOHN MANNING GRISWOLD  
Goldsboro, N. C.

Age: 21 Degree: A.B.

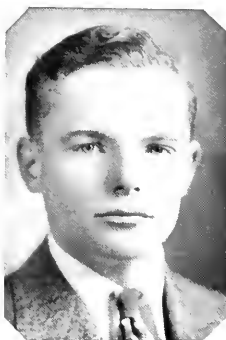

GEORGE BATES HAGOOD  
Barnwell, S. C.

Age: 20 Degree: A.B.

Davidson College (1, 2, 3).  
Δ Σ Φ



GEORGE SMITH HAISLIP  
Hassel, N. C.

Age: 24 Degree: A.B.

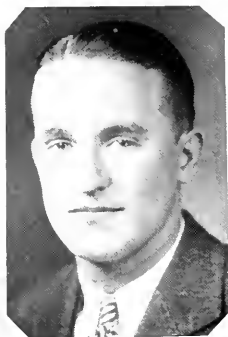

CLARENCE WINDLEY HALL  
Newport, N. C.

Age: 23                      Degree: A.B., LL.B.

Battle Law Club; Sergeant-at-arms Phi Assembly; President Carteret County Club; Vice President Second Year Law Class; President of Senior Law Class; Assistant Editor *N. C. Law Review*; President Law School Association; N. C. Bar.

Φ Δ Φ

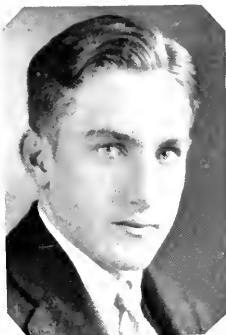

BENJAMIN HACKETT HARDING  
Yadkinville, N. C.

Age: 21                      Degree: A.B. in Education



CLYDE ERNEST HARRIS  
Charlotte, N. C.

Age: 22                      Degree: B.S. in Commerce

Band (1, 2, 3, 4).

Γ Σ Τ



GRANVILLE VAGER HARRIS  
Asheville, N. C.

Age: 25                      Degree: B.S. in Civil  
Engineering

William Cain Chapter of American Society of  
Civil Engineers.

Σ Φ Σ

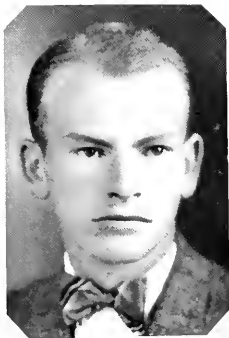

JOHN BAUGHAM HARRISON  
Rich Square, N. C.

Age: 20      Degree: A.B. in Education  
Freshman Track Team; Varsity Track Team  
(2, 3, 4).  
Φ B K



FRANCIS CLEMENT HAYES  
Asheville, N. C.

Age: 22      Degree: A.B.  
El Circulo Hispano, President (4).  
O A K

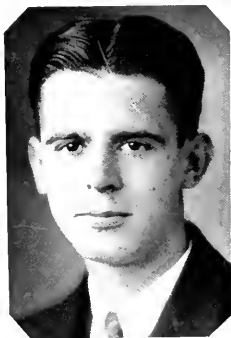

CHARLES CLEMENT HAZEL  
Raleigh, N. C.

Age: 23      Degree: B.S.  
Φ Γ Δ

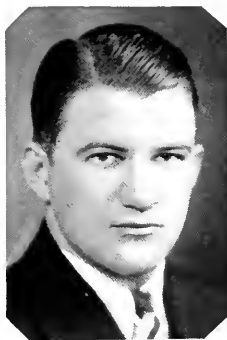

WELFORD ALBERT HEADEN  
Siler City, N. C.

Age: 20      Degree: A.B.



JAMES FOSTER HEFFNER  
Maiden, N. C.

Age: 21 Degree: B.S. in Electrical  
Engineering



MAURICE LOU HEINER  
Leaksville, N. C.

Age: 21 Degree: Ph.G.  
American Pharmaceutical Association; Secretary and Treasurer of Rockingham County Club.  
Φ Δ X



ROY ALTON HENDRICKS  
Metter, Ga.

Age: 20 Degree: B.S. in Commerce  
Δ Σ Π



NORWOOD MILLER HENRY  
Kelly, N. C.

Age: 25 Degree: A.B. in Education

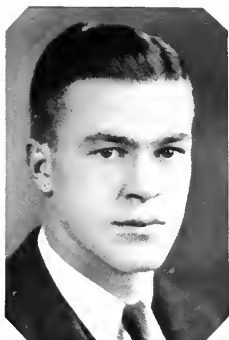

HERMON AGEE HIGH  
Greensboro, N. C.

Age: 21 Degree: B.S. in Commerce  
Cabin; "13" Club; Varsity Football Squad;  
German Club.  
Π K Α



LOUIS HOLLAND  
Brooklyn, N. Y.

Age: 21 Degree: A.B.  
Di Senate; Deutsche Verein.  
Φ B K



ARTHUR RUSSELL HOLLETT  
Barnesville, Ohio

Age: 22 Degree: B.S. in Civil  
Engineering  
William Cain Chapter of American Society  
of Civil Engineers; Carolina Rifle Club.  
X Ψ



ALEXANDER BARON HOLMES  
Charleston, S. C.

Age: 22 Degree: A.B.  
German Club Executive Committee; Assistant  
Secretary and Treasurer German Club; Sec-  
retary and Treasurer German Club; Cabin; "13"  
Club; Gorgou's Head; Assistant Business Manager  
*Tar Heel* (2); Boxing Team (3); Law School.  
Σ A E, Φ Δ Φ

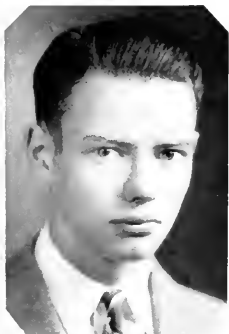

GEORGE CLINTON HOLROYD  
Winston-Salem, N. C.

Age: 21 Degree: B.S. in Chemistry  
American Chemical Society; Elisha Mitchell Scientific Society.



DAVID MONROE HOLSHOUSER  
Rockwell, N. C.

Age: 23 Degree: B.S. in Electrical  
Engineering

Glee Club; American Institute Electrical Engineers, Secretary ('26), President ('28).  
Θ Φ, Π Κ Δ, Φ Μ Α, Φ Ζ Ν, Φ Β Κ



JOHN LEIDY HOLSHOUSER  
Rockwell, N. C.

Age: 21 Degree: Ph.G.  
President of Pharmacy Class (2); Student Council (3); President of Senior Pharmacy Class.  
Φ Σ Κ, Κ Ψ



ELIZABETH WHITNEY HOLT  
Erwin, N. C.

Age: 22 Degree: A.B.  
Π Β Φ

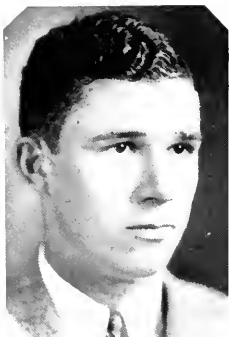

EMMETTE MELVIN HONEYCUTT

Linden, N. C.

Age: 21 Degree: A.B. in Education

Secretary of Fayetteville Club; Dormitory Club;  
Member of Phi Assembly.

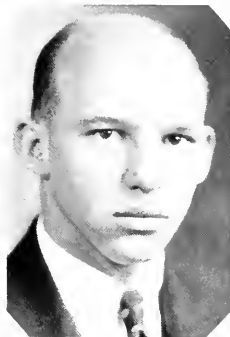

GRADY MONROE HOOD

Hickory, N. C.

Age: 23 Degree: LL.B.

Student Editor of *North Carolina Law Review*;  
President of Battle Law Club; Member of North  
Carolina Bar.

Δ Θ Φ



DANIEL EDWARD HUDGINS, JR.

Marion, N. C.

Age: 21 Degree: A.B.

Sheiks; Coop; Gorgon's Head; Secretary-  
Treasurer Interfraternity Council; Y. Cabinet;  
Debate Council; Di Senate; Virginia-Carolina  
Debate; Manager Football; Vice President German  
Club; Secretary Phi Beta Kappa; Monogram  
Club; President Senior Class; Golden Fleece.

K Σ, Φ B K



CLIFFORD FRANKLIN HUDSON

Sparta, N. C.

Age: 23 Degree: A.B.

Member of Committee of 100.





GREY CARLTON HUGHES  
Axton, Va.  
Age: 23 Degree: A.B., B.S. Medicine  
German Club.



JOHN HOWARD INGLE  
Burlington, N. C.  
Age: 19 Degree: B.S. in Commerce



ARTHUR AUGUSTUS JAMES, Jr.  
Laurinburg, N. C.  
Age: 20 Degree: A.B.



WILLIAM WALKER JARRELL  
Charlotte, N. C.  
Age: 21 Degree: M.E.  
Freshman Baseball; Monogram Club; Boxing  
(1, 2, 3); "13" Club.  
X Φ



FRANCIS PLUMMER JENKINS

Tarboro, N. C.

Age: 20 Degree: B.S. in Commerce  
Manager Basketball; German Club; Monogram  
Club; "Coop."  
X Φ, Δ K Ψ



THOMAS PALMER JERMAN

Raleigh, N. C.

Age: 21 Degree: A.B.  
Δ K E



HARRY RITENOUR JOHNSON

Asheville, N. C.

Age: 23 Degree: A.B.  
Φ X



JOSEPH EDWARD JOHNSON

Benson, N. C.

Age: 23 Degree: A.B. in Education  
Religious Council.



KATHERINE BADGER JOHNSON  
Eustis, Fla.

Age: 22 Degree: A.B.  
*Carolina Magazine*  
Π Β Φ



TOM WATSON JOHNSON  
Ayden, N. C.

Age: 21 Degree: A.B. in Journalism  
N. C. Club; President Pitt County Club (4);  
Managing Editor *Tar Heel* (4); Editor *Carolina*  
*Reporter*; YACKETY YACK Staff (4); President  
Mangum Dormitory (4); Carolina Playmakers  
(3, 4).



WILLIAM HERMAN ECKART JOHNSON  
Washington, D. C.

Age: 20 Degree: A.B. in Education



SAMUEL NASH JOHNSTON  
Tarboro, N. C.

Age: 21 Degree: A.B.  
Track (1, 2, 3, 4); Varsity Boxing; *Buccaneer*  
Staff; YACKETY YACK Staff; Mary D. Wright  
Debate; Phi; President Y.; President German  
Club; President Woodberry Forest Club; Inter-  
fraternity Council; Coop; Grail; Amphotherothen;  
Gingboul; Golden Fleece.  
Z Ψ, Ε Φ Δ



CHILTON RONALD JONES

Pink Hill, N. C.

Age: 20 Degree: B.S. in Electrical  
Engineering

American Institute of Electrical Engineers;  
Intramural Baseball (2).

Λ Λ T, Φ Ζ Ν



HARRY HENRY JONES, Jr.

Cofield, N. C.

Age: 20 Degree: A.B. in Education  
O K N

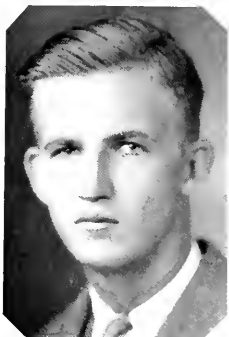

DAVID WORTH JOYNER

Rocky Mount, N. C.

Age: 21 Degree: B.S.

German Club.

Φ Γ Δ



ALVIN MARTIN KAHN

Cleveland, Ohio

Age: 23 Degree: A.B.

Glee Club; Playmakers.



MALCOLM DRAKE KEMP  
Fayetteville, N. C.

Age: 28                      Degree: B.S. in Medicine  
Α Κ Κ



JOHN C. KESLER  
Spencer, N. C.

Age: 28                      Degree: J.D.  
Student Council  
Δ Θ Φ; Acacia

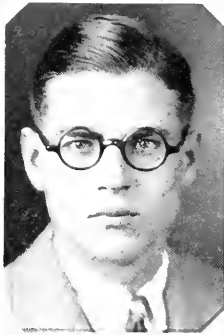

CLAYBORNE STANFORD KING  
Princeton, N. C.

Age: 21                      Degree: A.B. in Education



EDWIN EARLE KOONCE  
High Point, N. C.

Age: 22                      Degree: A.B.  
German Club  
Χ Ψ



L. HERMAN LANE  
Stantonsburg, N. C.

Age: 24      Degree: B.S. in Commerce  
Fencing Club; Rifle Club; Phi Society (3).



GEORGE MARION LANEY  
Monroe, N. C.

Age: 21      Degree: B.S. in Commerce  
Varsity Football Squad (2); Circulo Espanola.  
Φ Γ Δ



THOMAS LEON LANIER  
Fuquay Springs, N. C.

Age: 22      Degree: B.S. in Commerce  
Assistant in Commerce Department; Dormitory  
Club; Intramural Athletics.



ESTELLE EDITH LAWSON  
Chapel Hill, N. C.

Age: 20      Degree: A.B.  
President of Woman's Pan-Hellenic Council (4);  
Woman's Association; Secretary of Women's Pan-  
Hellenic Council (3).  
X Ω, Φ Β Κ



HENRY CHAMPLIN LAY  
Beaufort, N. C.

Age: 22 Degree: A.B.

Carteret County Club; Elisha Mitchell Scientific Society; Band (1); *Tar Heel* (3); President Dormitory Club (4); Esses; Manager Varsity Boxing (4).

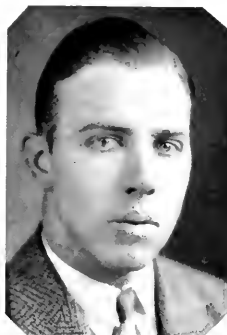

CECIL RAY LEE  
Wilmington, N. C.

Age: 22 Degree: B.S. Commerce

Varsity Football (2); Boxing (4); Le Circle Francais (3); New Hanover County Club.



HENRY NEILL LEE  
Lumberton, N. C.

Age: 20 Degree: A.B.

Phi Assembly.  
Φ Γ Δ



BENJAMIN GILBERT LEGGETT  
Scotland Neck, N. C.

Age: 21 Degree: B.S. Commerce

Wrestling Squad ('27).

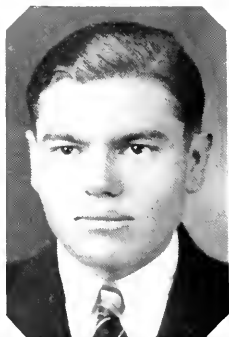

JOHN BAKER LEWIS  
Farmville, N. C.

Age: 21 Degree: A.B.  
*Tur Heel* Staff; Phi Assembly; Intercollegiate  
Debater; President of Dormitory.  
Φ B K, T K A



LONNIE CARL LILES  
Wendell, N. C.

Age: 23 Degree: B.S. in Medicine  
Phi Society; Wake County Club.  
Θ K Ψ

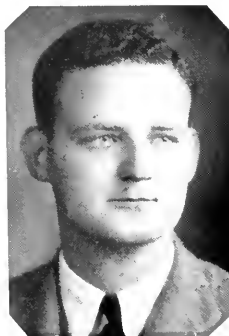

DEVEREUX HAIGH LIPPITT, JR.  
Wilmington, N. C.

Age: 22 Degree: A.B.  
Cubin; Woodberry Forest Club; German Club;  
Wigwag and Masque; Track Squad.  
Σ A E

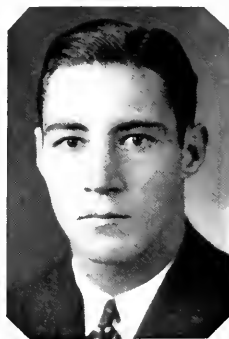

CHARLES THOMAS LIPSCOMB  
Greensboro, N. C.

Age: 19 Degree: A.B.  
Gorgon's Head; Minotaur; Cubin; Glee Club;  
Vice President Glee Club (3); "13" Club; Junior  
Commencement Marshal; Leader Easter Dances  
(4); Carolina Playmakers; German Club; Track  
Squad (3); Freshman Football; Varsity Football;  
Monogram Club.  
Σ X, Φ M A





RUFUS REID LITTLE  
Greensboro, N. C.

Age: 20 Degree: A.B.

Freshman Friendship Council; Y. Cabinet; Gingham; Coop; Manager Baseball (4); German Club; *Tar Heel* Staff (2).

Α Τ Ω, Φ Β Κ



MURREY JACK LONDON  
Brooklyn, N. Y.

Age: 23 Degree: A.B.

Dormitory Football Team; Basketball Team; Manager Basketball Team (3); Deutsche Verein.

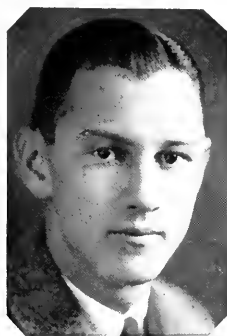

ROBERT ANDREW LOVE, Jr.  
Gastonia, N. C.

Age: 20 Degree: B.S. Commerce

Cabin; German Club; Gaston County Club.

Σ Ν, Α Κ Ψ



JOHN PESCU D LYNCH  
Raleigh, N. C.

Age: 22 Degree: B.S.

Freshman Tennis; William Cain Chapter American Society of Civil Engineers; President Dormitory Club.



JOHN DANIEL McCONNELL  
Gastonia, N. C.

Age: 21 Degree: B.S. in Electrical  
Engineering

Freshman Friendship Council; Secretary A. I.  
E. E. (2); Glee Club (2); University Orchestra  
(1); Treasurer A. I. E. E. (4); Technical Staff  
"Kahif of Kavak"; President A. I. E. E.  
Φ M A, Θ Φ



PAUL LOVE McDANIEL  
Fairmont, N. C.

Age: 19 Degree: Ph.G.  
American Pharmaceutical Association.  
K Ψ

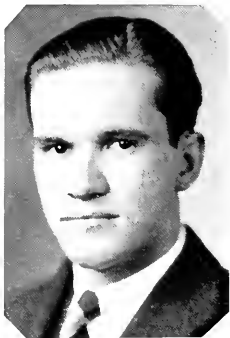

JAMES LAWRENCE McELROY  
Marshall, N. C.

Age: 22 Degree: B.S. in Medicine  
Σ Φ E, Φ X



ROBERT LOUIS McGEE  
Raleigh, N. C.

Age: 20 Degree: A.B.  
Σ A E



**THEODORE WILLIAM McKINNEY**  
Marshall, N. C.  
Age: 21                      Degree: A.B.

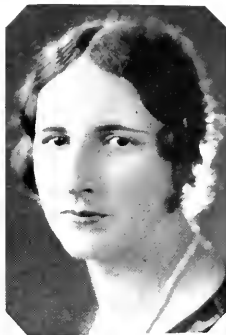

**KATHERINE MacLAURIN MacKINNON**  
Maxton, N. C.  
Age: 20                      Degree: A.B. in Education  
Carolina Playmakers (4); Woman's As-  
sociation.

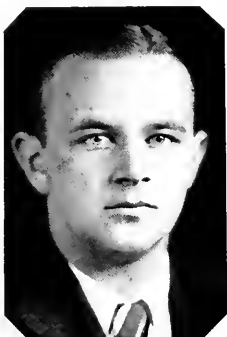

**JACK McDOWELL McLAUGHLIN**  
Mercersburg, Penn.  
Age: 22                      Degree: B.S. in Pharmacy

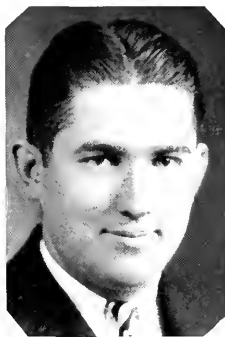

**LAFAYETTE HOLT McPHERSON**  
High Point, N. C.  
Age: 21                      Degree: A.B.  
Grail; Y. Cabinet; Freshman Friendship Coun-  
cil; Di Senate; *Tar Heel* Staff, Managing Editor  
(3); Business Manager *Carolina Magazine*; Busi-  
ness Manager *Buccaneer*; Business Manager *Fawn*;  
Demolay Club; Football Squad (2).  
Σ Δ



EDWIN ROBESON MACKETHAN, JR.  
Fayetteville, N. C.

Age: 21                      Degree: B.S. Commerce

Freshman Friendship Council; Y. Cabinet; Phi  
Assembly; *Tar Heel* Staff; YACKEY YAC Staff;  
German Club; N. C. Rifle Club; Carolina Play-  
makers,  
X Φ

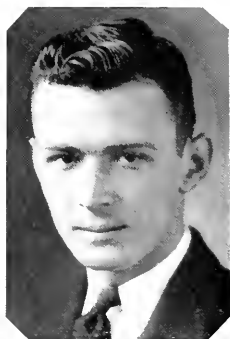

WEX SMATHERS MALONE  
Asheville, N. C.

Age: 21                      Degree: A.B.

Circulation Manager *Carolina Magazine* (25);  
German Club; Le Cercle Francais.  
X ψ

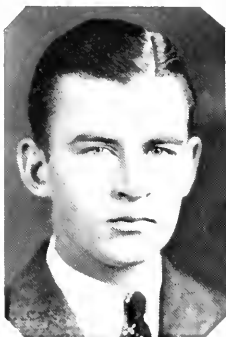

WILLIAM ROBERT MANEY  
Biltmore, N. C.

Age: 19                      Degree: B.S. Commerce

German Club,  
X T, Δ Σ II



GEORGE LISTER MARKHAM  
Elizabeth City, N. C.

Age: 22                      Degree: B.S. in Commerce



BASIL HUMPHREY MARSHALL, Jr.  
Wilmington, N. C.

Age: 23 Degree: A.B.  
U. N. C. Band; Cross-country Track.  
Σ Δ, Μ Σ



J. EDWARD MARSHALL, Jr.  
Rock Hill, S. C.

Age: 21 Degree: B.S. in Commerce  
Di Senate; Palmetto Club, Secretary (3), President (4); Y. Cabinet; Business Staff of *Carolina Magazine* (4); *Carolina Boacauer* Business Staff (4).  
Σ Δ, Α Κ Ψ



WILLA LOU MATHESON  
Palmetto, Florida

Age: 22 Degree: A.B. in Education



ANDREW CLARK MATTHEWS  
Magnolia, N. C.

Age: 20 Degree: A.B.  
Elisha Mitchell Scientific Society; "Cheerios" (3); Assistant Instructor in Botany (4).



FRANK EGAN MATTHEWS  
Goldsboro, N. C.

Age: 20 Degree: B.S. in Commerce  
Tennis Squad (3, 4).

Δ Σ II



JOSEPH MAURICE MAXWELL  
Pink Hill, N. C.

Age: 26 Degree: B.S. in Electrical  
Engineering

Carolina Playmakers; Rifle Club; Wigwag and  
Masque; German Club; A. I. E. E.; Superintend-  
ent of Lighting on "Yes, By Gosh," "Kahf of  
Kavaak," "The Romancers," "Ten Thousand  
Years Ago," and Black and White Revue.



JENNIE MECUM  
Walkertown, N. C.

Degree: A.B. in Education

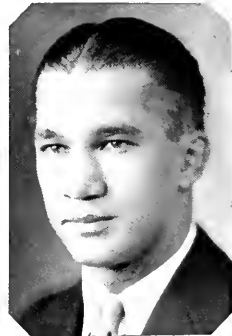

WILL DOCKERY MERRITT  
Mount Airy, N. C.

Age: 23 Degree: B.S. in Civil  
Engineering

William Cain Student Chapter of the American  
Society of Civil Engineers.

Σ Φ Σ

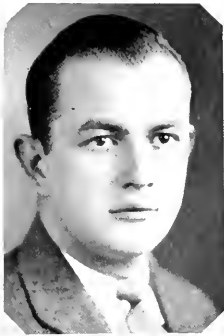

WILLIAM POPE MICHIE  
Durham, N. C.

Age: 21 Degree: A.B.  
Cabin; Gorgon's Head; North Carolina Club;  
Durham County Club; German Club; Sheiks.  
Σ A E



DAVID TUTTLE MILNE  
Salisbury, N. C.

Age: 20 Degree: A.B.  
YACKETY YACK; Di Senate; Dinamite Senate;  
Playmakers; *Tar Heel*; German Club.  
Σ X, Σ T, Φ B K

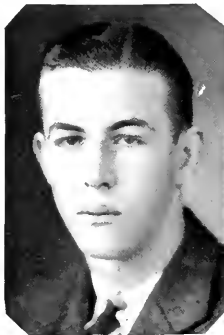

JAMES MEBANE MITCHELLE  
Danville, Va.

Age: 19 Degree: A.B.  
Wrestling Squad; Interfraternity Council;  
German Club  
Φ Σ K



WILLIAM ALEXANDER MONROE  
Sanford, N. C.

Age: 21 Degree: A.B.  
Σ X



DAN K. MOORE  
Sylva, N. C.

Age: 22 Degree: B.S. in Commerce  
Π K Φ. Φ B K, Φ A Δ



CHARLES HUGH MOOSE  
Badin, N. C.

Age: 22 Degree: B.S. in Electrical  
Engineering  
American Institute of Electrical Engineers.  
Σ E



GARRETT MOREHEAD  
Charlotte, N. C.

Age: 22 Degree: A.B.  
Freshman Football and Basketball; Captain  
Varsity Football (4); Leader Minotaur Dance (2);  
Assistant Leader Gimghoul Dance (3); Commence-  
ment Marshal (3); Ball Manager (4); Monogram  
Club; Minotaurs; Gimghoul; "Coop."  
K Σ



ERNEST WEST MORGAN  
Wintfall, N. C.

Age: 21 Degree: A.B.  
Phi Assembly; Freshman Assembly Debate;  
North Carolina Club; Editorial Staff of YACKETY  
YACK; Carolina Playmakers; Mary D. Wright  
Debate (4).





MILDRED M. MORGAN  
Washington, D. C.

Age: 20 Degree: A.B.  
YACKETY YACK Staff; *Buccaneer* Staff; Wo-  
man's Association.  
Δ Z

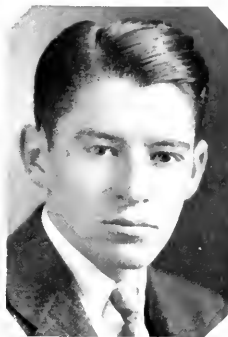

HUBERT LOUIE MORRIS  
Concord, N. C.

Age: 21 Degree: A.B.  
Freshman Tennis Team; German Club.  
Σ X



JOSEPH EDGAR MORRIS  
Norwood, N. C.

Age: 20 Degree: A.B.  
Esses; Elisha Mitchell Scientific Society.



WILLIAM WORTH MORRIS  
Charlotte, N. C.

Age: 21 Degree: B.S. in Commerce  
Captain Freshman Basketball; Basketball  
(2, 3, 4); Captain of Varsity Basketball (4);  
Grail; Monogram Club; Vice President of Mono-  
gram Club (4); Golden Fleece.  
X Φ



JOHN FAIRBANKS MOTSINGER

Wallburg, N. C.

Degree: A.B., LL.B.

Wrestling Team (2, 3, 4); Assistant Wrestling Coach ('28); Track Squad; Boxing Squad; Di Senate; President Davidson County Club.  
Γ Σ Τ, Θ Φ, Ε Φ Δ



JAMES HOWARD MOYE

Greenville, N. C.

Age: 22 Degree: B.S. in Commerce

Pitt County Club; Cabin; German Club; Gorgan's Head.  
Σ Ν, Α Κ Ψ



ROBERT SWEENEY MOYE

Greenville, N. C.

Age: 20 Degree: A.B. in Education



MARVIN PHILIP MYERS

Jennings, N. C.

Age: 24 Degree: LL.B.

Di Senate; Monogram Club; Law Review; Law School Association.  
Φ Δ Φ

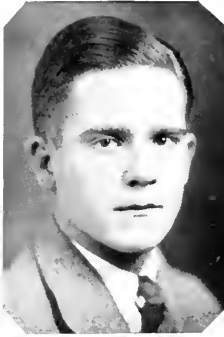

WILLIAM WATT NEAL, Jr.  
Greensboro, N. C.

Age: 20 Degree: A.B.  
Freshman Friendship Council; Treasurer of  
Y.; Speaker pro tem Di Senate; German Club;  
Business Manager *Tar Heel*; Business Manager  
*Carolina Handbook* (2); YACKETY YACK Busi-  
ness Staff (1, 2); Senior Executive Committee;  
Assistant Leader Senior Dance.  
Σ Φ Ε, Φ Β Κ



CHARLES ALEXANDER NELSON  
Staunton, Va.

Age: 24 Degree: LL.B.  
*Tar Heel*; YACKETY YACK; *Buccaneer*; Y.  
Cabinet.  
Φ Δ Φ, Σ Α Ε



JOHN BASIL NELSON  
Randleman, N. C.

Age: 19 Degree: Ph.G.

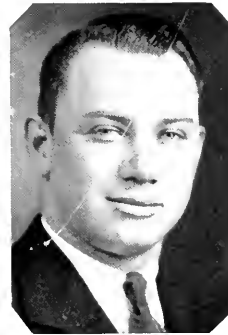

RHODES EDMOND NICHOLS, Jr.  
Durham, N. C.

Age: 22 Degree: B.S. in Medicine  
Α Κ Κ, Ο Κ Ν

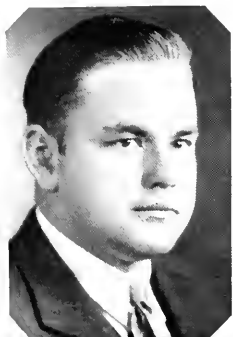

JOHN ROBERT NICHOLSON  
East Bend, N. C.  
Age: 22 Degree: B.S. in Commerce

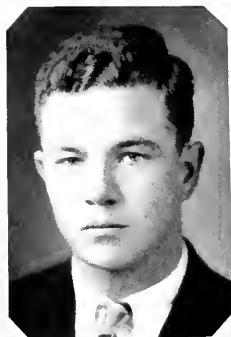

RALPH WILSON NOE  
Beaufort, N. C.  
Age: 21 Degree: A.B.  
Carteret County Club, President; North Carolina Club, Vice President; Amphitrothen; Freshman Debating Society; Speaker Philanthropic Assembly; President Debate Council; Intersociety and Intercollegiate Debater.  
E Φ Δ, T K A



CURTIS HILL OAKLEY  
Roxboro, N. C.  
Age: 20 Degree: Ph.G.  
Freshman Basketball Team (1); Vice President of Pharmacy Class (2); Secretary and Treasurer of American Pharmaceutical Association (3); Secretary and Treasurer of Pharmacy Class (3).  
K Ψ

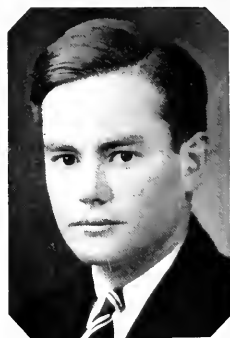

JOHN BURKE O'DONNELL  
Raleigh, N. C.  
Age: 21 Degree: B.S. in Commerce  
Δ K E



**BENJAMIN WILLIS ORMOND**  
Dover, N. C.

Age: 23      Degree: B.S. in Commerce  
North Carolina Club.



**ZACK DONEY OWENS**  
Elizabeth City, N. C.

Age: 22      Degree: B.S. Medicine  
Elisha Mitchell Scientific Society; North Carolina Medical Society; Secretary-Treasurer Second Year Medical Class.  
Φ X

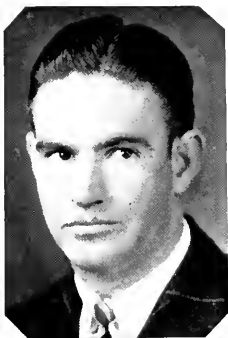

**FREDERICK POPE PARKER, Jr.**  
Goldsboro, N. C.

Age: 24      Degree: LL.B.  
Speaker Phi Society ('24); Track Team ('22, '23, '24, '25); University Record Half Mile ('24, '25, '26, '27); President of McKee Law Club ('27, '28); Vice President Third Year Law Class ('27, '28).  
Δ Ψ, Φ Δ Φ, Δ Σ Π, Ε Φ Δ

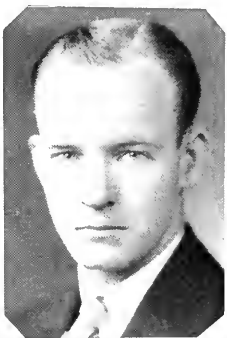

**HENRY BRYCE PARKER**  
Monroe, N. C.

Age: 22      Degree: A.B.  
Freshman Cross country Team; Mary D. Wright Debate (2); Debate Council (3); *Tar Heel* Staff; Winner Mary D. Wright Debate Medal; Di. Senate President (3).  
Γ Σ T

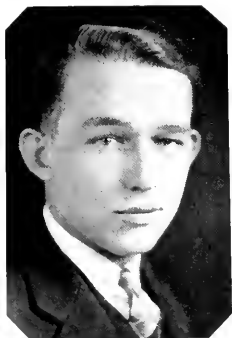

**JOHN HARRISON PARKER**  
Selma, N. C.

Age: 20 Degree: B.S. Commerce  
Freshman Football; Freshman Track; Varsity  
Track Squad; Football Squad; Johnston County  
Club; Deutsche Verein; Freshman Friendship  
Council.



**GEORGE THOMAS PARKIN**  
Beaufort, N. C.

Age: 22 Degree: B.S. in Civil Engineering  
William Cain Chapter of Civil Engineers.  
Φ B K



**CHARLES AYCOCK PARLIER**  
King's Creek, N. C.

Age: 26 Degree: A.B. in Education  
Wrestling Squad (4); Caldwell County Club.



**GEORGE DOWELL PEARSON**  
Apex, N. C.

Age: 23 Degree: A.B. in Education  
Freshman Track Team; Varsity Track Team  
(2, 3, 4); Monogram Club; Carolina Spike  
Shoe.

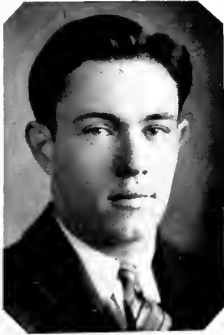

AUBREY ALPHONSO PERKINS  
Greensboro, N. C.

Age: 21 Degree: B.S. in Commerce

Y. Cabinet; Graff; Gym Team (1, 2, 3, 4);  
Monogram Club; President of Dormitory; Di  
Senate; Senior Executive Committee; Gym As-  
sistant (3, 4).

Δ Σ Π



LLEWELLYN PHILLIPS  
Morehead City, N. C.

Age: 24 Degree: LL.B.

Secretary and Treasurer of Third Year Law  
Class; N. C. Club; Phi Assembly; Carteret County  
Club; MacRae Law Club.

Δ Θ Φ



JOE LEAK PINNIX  
Kernersville, N. C.

Age: 22 Degree: Ph.G.

German Club; Secretary and Treasurer Phar-  
macy Senior Class; Forsyth County Club; West-  
ing Squad.

X T, K Ψ



NANCY IRENE POPE  
Durham, N. C.

Age: 21 Degree: A.B. Education

Woman's Association.



RALPH LEE PREVOST, Jr.  
Waynesville, N. C.

Age: 21 Degree: B.S. in Commerce  
Intramural Football; Basketball; Baseball;  
German Club  
Α Χ Α, Δ Σ ΙΙ

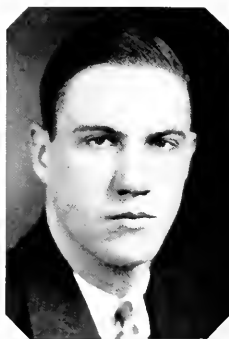

CHARLES PRICE  
Salisbury, N. C.

Age: 20 Degree: A.B.  
Freshman Tennis Team; Coop; Minotaurs;  
Chairman Senior Class Executive Committee; Di  
Senate; Sub-assistant Manager Football.  
Σ Ν



CHARLES NELSON PRICE  
Charlotte, N. C.

Age: 22 Degree: B.S. in Commerce



HOYT BAKER PRITCHETT  
Greensboro, N. C.

Age: 20 Degree: B.S. Commerce  
Vice President Senior Class; Senior Executive  
Committee; German Club; Monogram Club; Di  
Senate; Interfraternity Council; Varsity Cross-  
country; Captain Varsity Track; Y. Cabinet;  
Southern Two-mile Record Holder; State Cross-  
country Champion; Golden Fleece.  
Α Χ Α, Δ Σ ΙΙ





ROY A. PROFFITT  
Bald Creek, N. C.

Age: 22 Degree: A.B.  
Boxing Team ('25, '26, '28); Di Senate  
(25, '26).  
Acacia.



SARA GEORGINA PURRINGTON  
Scotland Neck, N. C.

Age: 20 Degree: A.B.  
Woman's Association.  
Π Β Φ



WILLIAM PRESTON RAGAN  
High Point, N. C.

Age: 20 Degree: A.B.  
Secretary-Treasurer of Freshman Class; Fresh-  
man Friendship Council; Di Senate; Dormitory Club  
(2); *Tar Heel* Staff (2); Varsity Basketball Squad  
(2); Glee Club (2, 4); High Point College (3).  
Σ Φ Ε



WILLIAM HUNTER RAY  
Leaksville, N. C.

Age: 22 Degree: A.B.  
Pan-Hellenic Council.  
Θ Χ

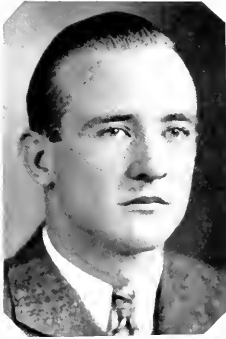

JOSEPH M. REECE  
Elkin, N. C.

Age: 21 Degree: B.S. in Commerce  
Pan-Hellenic Council; Carolina Rifle Club;  
Surry County Club.  
Θ K N



THAD MARSHALL REECE  
Boonville, N. C.

Age: 20 Degree: A.B.  
*Tar Heel* Staff; *Eucoroner* Staff; *Renfro* Club.

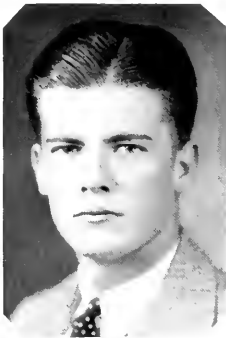

TROXELL CRAWFORD REYNOLDS  
Chapel Hill, N. C.

Age: 20 Degree: B.S. in Medicine  
Freshman Friendship Council; Track Squad  
(2, 3); Math. Club; Deutsche Verein.



LOUIS JEFFERSON RING  
Mt. Olive, N. C.

Age: 19 Degree: A.B.  
Θ K N, Φ B K



IRVING MERCER ROBBINS  
Yeatsville, N. C.

Age: 22 Degree: B.S. in Commerce



MARION B. ROBERTS  
Hillsboro, N. C.

Age: 20 Degree: A.B.



GEORGE McNEILL ROSE, JR.  
Charlotte, N. C.

Age: 20 Degree: B.S. in Electrical  
Engineering

Freshman Friendship Council; Freshman Track  
Team; A. I. E. E.; Operator of University Radio  
Station (2, 3, 4); German Club (2, 3, 4);  
Varsity Track Squad (2, 3, 4).  
Σ X, Φ Z N



OWEN HENRY ROUSE  
Rose Hill, N. C.

Age: 22 Degree: A.B. in Education  
Phi Assembly; Duplin County Club.  
Θ K N



CLAUDE PHILIP RUSSELL  
Granite Falls, N. C.

Age: 22 Degree: A.B.  
Glee Club (1, 2); Boxing Team (1, 2);  
Varsity Boxing Team; Caldwell County Club;  
Wrestling Squad; N. C. Club.

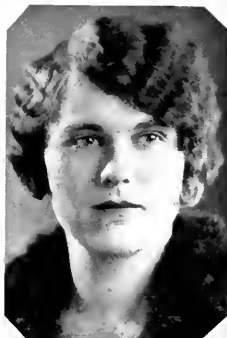

SARA CRAWFORD SENTMAN  
Statesville, N. C.

Age: 20 Degree: A.B.

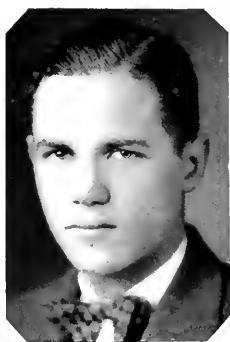

WILLIAM FRANCIS SHAFFNER, Jr.  
Winston-Salem, N. C.

Age: 21 Degree: A.B.  
Glee Club (1, 2, 3); Wigwag and Masque Club  
(2, 3, 4).  
Σ A E, Ψ B K



MARILEE SHAW  
De Funiak Springs, Fla.

Age: 19 Degree: A.B. in Education  
Carolina Playmakers.



SYDNEY SHAW  
Richlands, N. C.

Age: 21 Degree: B.S. in Commerce  
Onslow County Club; President ('25, '27);  
Varsity Cross-country Squad ('26); Varsity Box-  
ing Team ('26, '27, '28).



SYLVESTER BROWN SHEPHERD  
Raleigh, N. C.

Age: 21 Degree: A.B.  
Vice President of Freshman Class; *Tar Heel*  
Staff (2, 3); *Buccaneer* Staff (1, 2, 3, 4); Sub-  
assistant Manager of Football.  
Δ K E

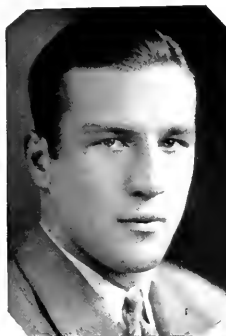

EMMETT GRAYDON SHUFORD  
Lincolnton, N. C.

Age: 21 Degree: A.B.  
Freshman Football; Varsity Football (2, 3, 4);  
Varsity Boxing (2); Captain Varsity Boxing (3);  
Playmakers (2); Track (3).  
X Φ

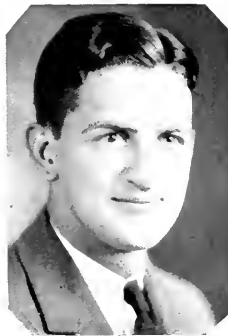

THOMAS DICK SLAGLE  
Franklin, N. C.

Age: 22 Degree: A.B.  
A X Σ



WENDELL WAYNE SMILEY  
Marshall, N. C.  
Age: 19      Degree: A.B. in Education



EDWIN BERTRAM SMITH  
Timmonsville, S. C.  
Age: 21      Degree: B.S. in Commerce  
Glee Club (1, 2, 3, 4); Coop; German Club  
(1, 2, 3, 4); Gorgon's Head.  
A T Ω, Φ M A



HENRY EUGENE SMITH  
Roxboro, N. C.  
Age: 24      Degree: B.S. in Commerce



JOHN TROY SMITH  
Hope Mills, N. C.  
Age: 21      Degree: B.S. in Commerce  
President of Dormitory; Fayetteville Club.



RICHARD WEBSTER SMITH  
Rome, Ga.

Age: 21                      Degree: A.B.  
X Φ



THOMAS CARLISLE SMITH, JR.  
Asheville, N. C.

Age: 20                      Degree: A.B.  
Assistant Leader of Gorgon's Head Ball; Fresh-  
man Track Team; Cabin; Di Senate; Gorgon's  
Head; German Club; Commencement Ball  
Manager.  
A T Ω



MARVIN LEROY SMOOT  
Fayetteville, N. C.

Age: 19                      Degree: B.S. in Medicine  
Boxing Squad; Playmakers; Intramural Football  
(1, 2).



ROBERT SOUTHERLAND, JR.  
Mount Olive, N. C.

Age: 20                      Degree: A.B.  
Cabin.  
Φ Δ Θ



FLOYD VANCE SPENCE  
Kinston, N. C.

Age: 25                      Degree: A.B.  
Phi Society.



HERMAN EVERETTE SPIVEY  
Clinton, N. C.

Age: 20                      Degree: A.B.  
Phi Assembly.  
Φ B K

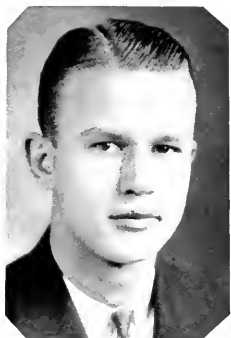

DURWOOD ELWOOD STEED  
Richlands, N. C.

Age: 19                      Degree: B.S. in Commerce  
Φ Γ Δ, Α Κ Ψ



WILLIAM HERMAN STEPHENS  
Lithington, N. C.

Age: 23                      Degree: B.S. in Commerce  
Δ Σ Η





WALTER EVERETTE STEWART  
Badin, N. C.

Age: 21 Degree: B.S. in Electrical  
Engineering

Freshman Track Squad; Varsity Track Squad  
(2, 3); University Band (2, 3); University Or-  
chestra (2, 3); Varsity Boxing Squad (3);  
American Institute of Electrical Engineers.  
Φ Ζ Ν



HORACE GILMORE STRICKLAND  
Nashville, N. C.

Age: 22 Degree: B.S. Medicine

Sheiks; Gorgon's Head; Cabin; Pan-Hellenic  
Council; Assistant Advertising Manager Carolina  
Phymakers; Assistant Business Manager *Caro-  
lina Magazine*; Assistant Leader Sophomore Hop;  
Commencement Marshal; Commencement Ball  
Manager; Executive Committee German Club;  
Secretary-Treasurer Medical Society.  
Φ Δ Θ, Φ Χ



MARVIN DIXON SUGG  
Greenville, N. C.

Age: 21 Degree: B.S. in Commerce

Δ Σ Φ



BENJAMIN HAMPTON SUMNER  
Lincolnton, N. C.

Age: 22 Degree: A.B.

Cross-country Squad (3); Track Team; Lincoln  
County Club.

Θ Κ Ν

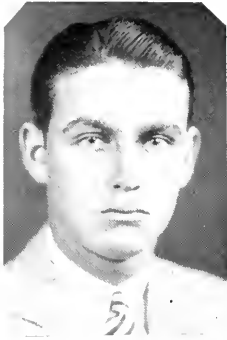

HARVEY LEO SWAIN  
Harmony, N. C.

Age: 21 Degree: A.B.



LARRY KENDALL SYLLIVANT  
Snow Hill, N. C.

Age: 21 Degree: A.B.



GEORGE FLOYD TAYLOR  
Chapel Hill, N. C.

Age: 46 Degree: A.B.

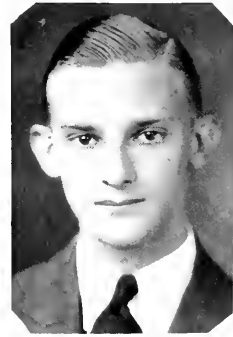

ROBERT BROWN TAYLOR  
Tarboro, N. C.

Age: 20 Degree: B.S. in Commerce  
"Coop"; German Club.  
H K A



WILLIAM STANTON TAYLOR  
Kinston, N. C.

Age: 21 Degree: B.S. in Commerce  
Rifle Club.



CHARLES LAMAR THOMAS  
Charlotte, N. C.

Age: 22 Degree: B.S. in Chemistry  
University Band; University Symphony Orchestra; American Chemical Society; Elisha Mitchell Scientific Society; N. C. Academy of Science; Alembic Club.  
Α Χ Σ



OWEN GUION THOMAS  
New Bern, N. C.

Age: 24 Degree: B.S. Civil Engineering  
Freshman Football; Varsity Football Squad; President Sophomore Class ('25); Assistant Cheer Leader ('22, '23); Sub-assistant Basketball Manager ('23); Cheer Leader ('25, '26).  
Θ Χ



HENRY EDWARD THOMPSON, Jr.  
Asheville, N. C.

Age: 22 Degree: B.S. in Electrical Engineering  
Intramural Football and Basketball; Art Staff of *Buccaners*; Scribblers' Club; President of American Institute of Electrical Engineers; Entertainment Committee of Engineering "Open House."  
Σ Ε



HENRY LEE THOMPSON  
Aurora, N. C.

Age: 23      Degree: B.S. in Commerce  
Football Squad ('25, '26); Beaufort County  
Club, Secretary and Treasurer ('27).



HUBERT A. THOMPSON  
Richlands, N. C.

Age: 23      Degree: A.B. in Education  
"Cheerios"; Onslow County Club.

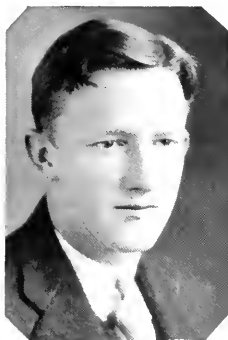

JAMES HALL THOMPSON  
Richmond, Va.

Age: 20      Degree: A.B.



LAWRENCE CORNELIUS THORNTON  
Fayetteville, N. C.

Age: 21      Degree: A.B.  
German Club.  
Φ K Σ



SEABURY DANIEL THORP  
Rocky Mount, N. C.

Age: 22 Degree: Special Student  
"13" Club; "Coop"; Gorgon's Head.  
Z Ψ



WILLIAM LEIGH TILSON  
Marshall, N. C.

Age: 23 Degree: A.B.  
Tusculum College, Greenville, Tenn. (1 and 2).



JAMES HALIBURTON TIMBERLAKE  
Youngsville, N. C.

Age: 20 Degree: B.S.  
A X Σ



KATHRYN ELIZABETH TROUTMAN  
Troutman, N. C.

Age: 20 Degree: A.B. in Education



EARL VAN TUCKER  
Grifton, N. C.

Age: 23 Degree: B.S. in Medicine  
Phi Society; Medical Society; Pitt County Club;  
Elisha Mitchell Scientific Society.  
Θ K Ψ

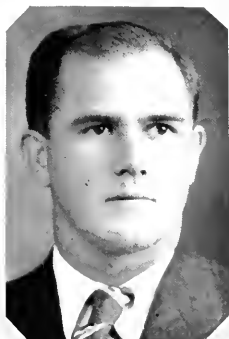

CLEMANT WAKE TWIFORD  
Elizabeth City, N. C.

Age: 23 Degree: A.B.  
Football Squad ('26, '27); Wrestling ('26,  
'27, '28); Boxing ('26); Treasurer of Class of  
'28.



FRANK A. URBSTON  
Waterbury, Conn.

Age: 24 Degree: B.S. in Electrical  
Engineering  
American Institute of Electrical Engineers.  
Φ Z X, Φ B K, Σ E

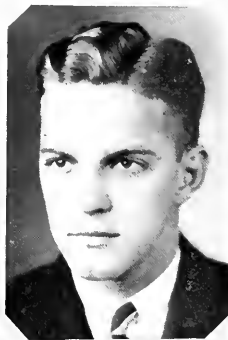

THOMAS ALBERT UZZELL, Jr.  
Greensboro, N. C.

Age: 21 Degree: A.B.  
Wigwag and Masque Club.  
B Θ II

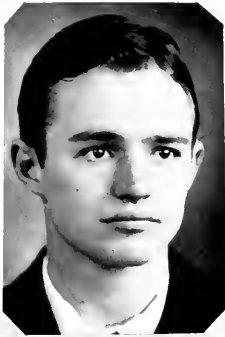

JOHN JAMES VAN NOPPEN  
Madison, N. C.

Age: 21                      Degree: A.B.  
Pan-Hellenic Council.  
Δ Σ Φ



CAREY PETTY WADDILL  
Henderson, N. C.

Age: 21                      Degree: B.S. Commerce  
"13" Club; Wigne and M&Sque; "Coop";  
Assistant Cheer Leader (3); Chief Cheer Leader  
(4); German Club; Commencement Mar-shal (3);  
Interfraternity Council.  
Δ T Δ, Φ M A

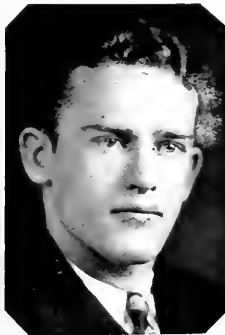

MITCHELL ALVERY WAGGONER  
Salisbury, N. C.

Age: 21                      Degree: A.B.  
Wrestling Squad (3, 4).

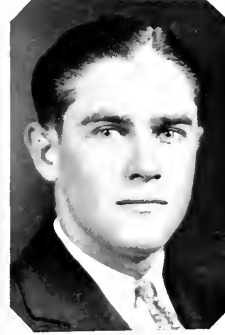

KELLEY WALLACE  
Dover, N. C.

Age: 19                      Degree: A.B. in Education  
Craven County Club.



**WILLIAM HAYWOOD WALTERS**  
Oxford, N. C.

Age: 21      Degree: B.S. Medicine  
Freshman Football Squad; German Club; Gran-  
ville County Club,  
A X A



**JULIAN AYERS WARD**  
Elizabeth City, N. C.

Age: 22      Degree: B.S. in Electrical  
Engineering  
American Institute of Electrical Engineers,  
O Φ



**PARMELEE WARD**  
Asheville, N. C.

Age: 22      Degree: A.B.  
Freshman Friendship Council; Blue Ridge  
(\*24, '25); Y. Cabinet (2, 3); Alembic Club;  
Deutsche Verein; Di Senate; Track Squad; Ger-  
man Club,  
X Ψ, A X Σ



**JOHN DARGAN WATSON**  
Greenwood, S. C.

Age: 22      Degree: B.S. in Civil  
Engineering  
Ginghous; William Cain Student Chapter  
American Society of Civil Engineers (2, 3),  
President (4); German Club (2, 3, 4); Executive  
Committee of German Club (4); Cabin,  
A T Ω





ALTON ALEXANDER WATT  
Statesville, N. C.

Age: 22  
Φ B K

Degree: A.B.

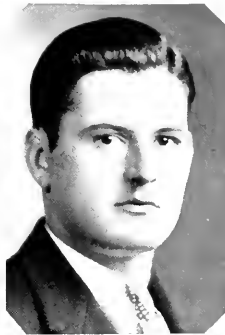

WALTER ARCHIBALD WATTS  
St. Paul's, N. C.

Age: 21

Degree: B.S. in Commerce



JAMES EDWIN WEBB  
Oxford, N. C.

Age: 21  
Φ B K, Acacia

Degree: A.B. in Education

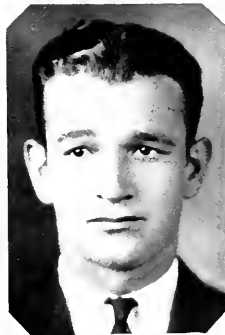

LEON DOUGLAS WEBB  
Edenton, N. C.

Age: 22

Degree: B.S. in Civil  
Engineering

Baseball (1, 2, 3, 4).  
A A T



HENRY WEIL  
Goldsboro, N. C.

Age: 19 Degree: A.B.  
Glee Club (1, 2, 3, 4); Playmakers.  
Z B T

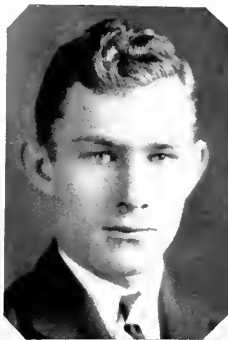

WILLIAM DORSEY WELCH, JR.  
Hobbsville, N. C.

Age: 21 Degree: Ph.G.  
American Pharmaceutical Association; Elshia  
Mitchell Scientific Society.  
Φ Δ X

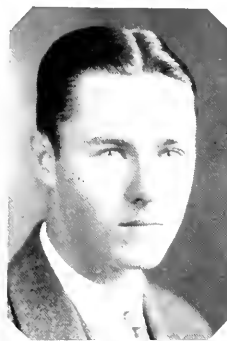

CHARLES DAY WHISNANT  
Belmont, N. C.

Age: 22 Degree: A.B.  
President of Gaston County Club (4); Treasurer  
of Gaston County Club (3); Member of  
North Carolina Club; Mathematics Club; Intra-  
mural Football and Baseball.

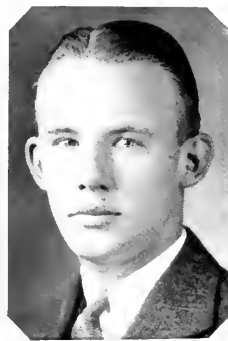

CARL HENRY WESSELL  
Wilmington, N. C.

Age: 22 Degree: B.S. Commerce  
Band, Vice President; Symphony Orchestra;  
Black and White Revue; Wigwag and Masque;  
Orchestra; Tar Heels and Southerners Dance Or-  
chestra; Manager Manly Dormitory's Athletics;  
German Club; Paul Michael and his Orchestra.  
M Σ



FRANK OGBURN WHITAKER  
Oak Ridge, N. C.

Age: 22                      Degree: Civil Engineering



JAMES ALLEN WHITAKER  
Zebulon, N. C.

Age: 22                      Degree: B.S. in Medicine  
YACKETY YACK Staff (3); Cabin; German Club.  
Φ Δ Θ



WILLIAM DAVID WHITAKER  
Oak Ridge, N. C.

Age: 22                      Degree: B.S.

Band (1, 2, 3, 4); University Orchestra  
(1, 2, 3, 4); Buceancer Orchestra (1); Tar Heel  
Orchestra (2).



ALFRED BYRON WHITE  
Fayetteville, N. C.

Age: 21                      Degree: A.B.

Tar Heel Staff ('25, '26); Managing Editor  
('26, '27); Fawn Staff ('26, '27); Contributor of  
*Carolina Magazine* ('26, '27).

Σ T



**DELMAR FREDERICK WHITE**  
Mebane, N. C.

Age: 21                      Degree: Ph.G.  
American Pharmaceutical Association,  
Φ Δ X



**JAMES ALFRED WHITE**  
Scotland Neck, N. C.

Age: 22                      Degree: A.B. in Education  
Freshman Football Squad,  
Γ Σ T



**CLIO PRESTON WHITFORD**  
Washington, N. C.

Age: 23                      Degree: Ph.G.  
American Pharmaceutical Association; Elisha  
Mitchell Scientific Society,  
Φ Δ X



**WILLIAM K. WILEY**  
Greensboro, N. C.

Age: 19                      Degree: B.S.  
YACKEY YACK Business Staff,  
Δ X Α

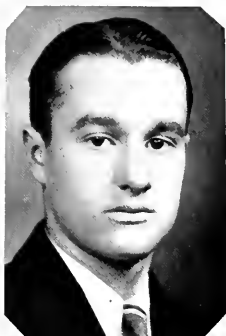

**ROBERT WALLACE WILKINS**  
Greensboro, N. C.

Age: 21 Degree: A.B.

President Freshman Class; Freshman Football Team; Freshman Track Team; Winner Grail Cup; Y. M. C. A. Cabinet; Manager Human Relations Institute; Grail; Golden Fleece.

Π Κ Φ, Φ Μ Α, Ε Φ Δ, Α Ψ Δ, Φ Β Κ



**GEORGE ELMER WILKINSON**  
Hickory, N. C.

Age: 20 Degree: B.S. in Commerce

Iredell County Club; Reporter *Tar Heel* (2); Managing Editor *Tar Heel* (3); Carolina Buccaneers (4); Band (1, 2, 3, 4); Deutsche Verein (2); Freshman Debating Council; Lab. Assistant in Commerce.

Σ Φ Σ, Φ Β Κ, Μ Σ



**JAMES WILLIAMS**  
Durham, N. C.

Age: 21 Degree: B.S. in Electrical Engineering

American Institute of Electrical Engineers.

Ο Φ



**JAMES ALLEN WILLIAMS**  
Hendersonville, N. C.

Age: 21 Degree: A.B. in Education

Grail; President Freshman Class; Treasurer Di Society (3); President Carolina Dormitory Club (3); Wake Forest-Carolina Debater; Debate Council (3); Y. M. C. A. Cabinet (2).

Φ Δ Θ, Ε Φ Δ

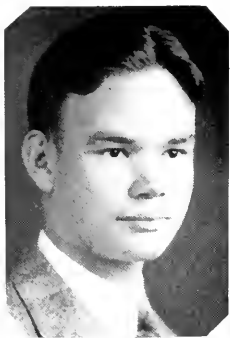

ABEL GROSS WHITENER  
High Point, N. C.

Age: 20 Degree: A.B.  
Assistant Cheer Leader; Gym Letter.  
Φ B K



HOMER WIKE  
East La Porte, N. C.

Age: 30 Degree: A.B. in Education  
Jackson and Macon County Clubs; Dialectic  
Assembly.

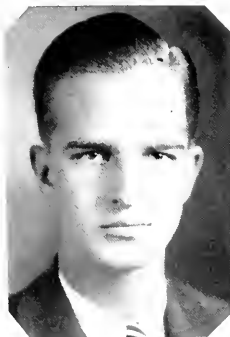

WILLIAM HAYS WINDLEY  
Belhaven, N. C.

Age: 20 Degree: A.B.  
Sheiks; Gorgon's Head; German Club; Tar  
Heel; Playmakers; "Coop"  
Z Ψ



STEPHEN CLARENCE WOODARD  
Kenly, N. C.

Age: 21 Degree: A.B.  
President of Johnston County Club (28);  
Dormitory Wrestling Team.



SAM WHEELER WORTHINGTON, Jr.  
Wilson, N. C.

Age: 20                      Degree: A.B.  
Z Ψ



EMMETT RIVERS YELVERTON  
Stantonsburg, N. C.

Age: 22                      Degree: Ph.G.  
American Pharmaceutical Association.

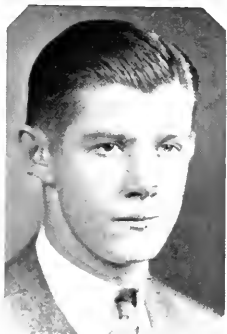

JOHN BRUCE YELVERTON  
Goldsboro, N. C.

Age: 21                      Degree: B.S. in Commerce  
Δ Σ II

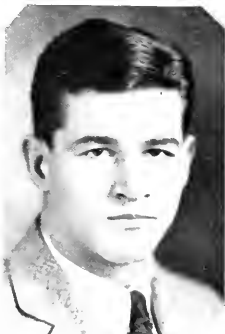

THOMAS BAYARD YOUNG, Jr.  
Monroe, N. C.

Age: 21                      Degree: A.B. Education  
Football ('25, '26, '27); Baseball ('25, '26,  
'27, '28); Treasurer of Junior Class.  
Δ Ψ



JOAN WILSON  
MOST ORIGINAL



GENE ERWIN  
FOR THE  
A GOOD  
FELLOW  
MOST DRAMATIC



HE IS THE  
BEST  
EXECUTIVE

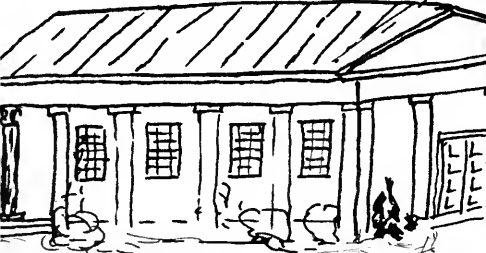

BULL GARDNER  
BIGGEST  
BULL SHOOTER



BUCK GRICE



PINKX MORRIS

MOST POPULAR

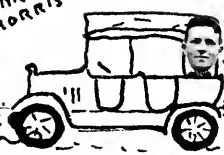

MOYI PRITCHETT  
MOST SOCIAL

I couldn't help it folks



BEST LOOKING

CHARLIE LIPSCOMB



I'm punning in circles

BEST ALL ROUND  
EDDY HUDGINS



TOM IS OUR  
YOUNG ATHLETE



BILLY VANSTORY  
SHOOTS A BIG  
GUN. HE IS THE  
BIGGEST VILAIN

KEEP OFF  
GRASS  
DRUCKER

ANDY ANDERSON  
BEST WRITER

HE GAZES AT THE  
"MOON" AND WRITES



"MOON" IS  
HE FAVORITE



HONOR  
BOX



BOYS! HE HAS POWER

HE MAY BE A NUT BUT YOU CANT CRACK IT.

DEVEREAUX LIPPERT

OUR BUSINESS MAN

LOOK TO YOUR DOLLARS

CAESAR CONE

DOC ADAMS - BRIGHTEST

SHE SHOOTS A MEAN ARROW

MILDRED MORGAN

SPEC HARRIS

BEST DANCER

ODELL SAPP - BIGGEST LADIES' MAN

PRETTIEST COED

MARILEE SHAW - MOST FLIRTATIOUS

ED CAMERON - MOST RETIRING

HOW THE BOYS MUST HATE HIM.

SARAH PURRINGTON

CHARLIE PRICE - YOUR CHIEF POLITICIAN

MUD

## A Sonnet for Class Day

ON such a day, bards sing the man and maid,  
The conquerors of pedants and slow years,  
Discarding doubtful certainties and fears,  
They wing out free, untried and unafraid.  
Strew roses on the fading trail they made,  
And force a sigh for laughable past tears.  
On this one day, the gyre of distant spheres  
Coils in youth's hands, and youth is undismayed.

Forget how soon they gain their destined dower,  
Their dreams may end in selling shoes or lay,  
And bald pates gloom at evanescent power,  
And wrinkles twist where laughter lines once lay.  
As very gods, they live this one short hour,  
Strew roses, stripped of thorns, upon their way.

KATHERINE JOHNSON.



# Junior's.



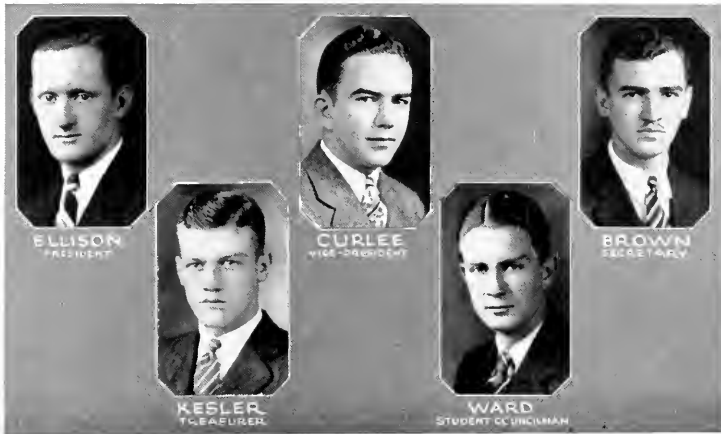

## Officers of the Junior Class

CHARLES FRANK ELLISON	.....	<i>President</i>
EDMUND LANE CURLEE	.....	<i>Vice President</i>
HENRY NICHOLAS BROWN, III	.....	<i>Secretary</i>
ROLAND LINCOLN KESLER	.....	<i>Treasurer</i>
WILLIAM WRAY WARD	.....	<i>Representative on Student Council</i>



JAMES C. ABBOTT  
Elizabeth City, N. C.  
Σ Δ Δ Σ Π



LACY A. ANDREW, JR.  
Greensboro, N. C.  
Elisha Mitchell Scientific Society; Wrestling; Assistant in Botany.  
Α K K.

JUNIUS G. ADAMS, JR.  
Asheville, N. C.

Sophomore Order of Sheiks; Junior Order of Gorgon's Head; Coop; Commencement Marshal; Glee Club; YACKEY YACK Staff; Freshman Track; German Club; Golf Team ('28); Manager of Golf Team ('28).  
Σ Δ Ε



BUREN F. ANDREWS  
Trinity, N. C.

High Point Club; Randolph County Club; Dormitory Council ('28).

WILBUR R. ADAMS  
Angier, N. C.



WALKER J. BAIRD  
Gastonia, N. C.

GERALD J. ANDERSON  
Haw River, N. C.

Sophomore and Junior "Y" Cabinets; Freshman Friendship Council; German Club; Tar Heel Staff ('26); Basketball ('26); Football ('26, '27).



BANKS S. BAKER  
Laurdale, N. C.  
Cleveland County Club.

W. R. ANDERSON  
Rocky Mount, N. C.

William Cain Society of Civil Engineers; Freshman Friendship Council ('25-26); Cheerios ('26).



MACKLIN L. BARKER  
Salisbury, N. C.  
Manager-elect of Football.  
Σ X

ALBERT E. BARNHARDT  
Concord, N. C.

Track Team ('26, '27);  
Black and White Revue  
(26); Cheerios ('27);  
Intramural Basketball  
and Track ('26 and '27).



WALTER M. BROWN  
Burlington, N. C.  
Coop; "13" Club; Ger-  
man Club.  
Π K Α, Δ K Ψ

LESLIE E. BARNHARDT  
Albemarle, N. C.

Φ Δ X



DAVID B. BROWNING  
Rocky Mount, N. C.  
Freshman Friendship  
Council; Intramural Ath-  
letics.  
K Ψ

ROSCOE C. BARRETT  
Robbinsville, N. C.



JAMES E. BRYAN  
Conway, S. C.

Δ X A

E. D. BLAKENEY, JR.  
Camden, S. C.

Θ X



MOORE BRYSON  
Asheville, N. C.

Carolina Playmakers;  
Advertising Manager *Ten*  
*Heel*; German Club;  
YACKETY YACK Staff;  
*Buccaneer* Art Staff.  
Π K Φ

HENRY N. BROWN, III  
Chapel Hill, N. C.

Varsity Cross-Country  
Team; Varsity Track  
Team; Dialectic Senate;  
Monogram Club.



GASTON R. BUFORD  
Franklin, Tenn.

K A

JOHN D. BULLOCK  
Leechville, N. C.

Gorgon's Head; Tri  
"C" Club; Augusta Club;  
Assistant Manager Base-  
ball.

Σ X



W. G. CHERRY, JR.  
Rocky Mount, N. C.  
Freshman Football; Tar  
Heel Staff.

Φ Γ Δ

MARGARET H. CARLTON  
Roxboro, N. C.

Saint Hilda Guild.

X Ω



HUBERT L. CLAPP  
Swannanoa, N. C.

GEORGE CATHEY  
Candler, N. C.

Varsity Basketball.

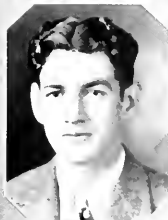

WILLIAM C. CLARY  
Harlem, Ga.

A T Ω

DONALD G. CHADWICK  
Straits, N. C.

North Carolina Club;  
Phi Society; Carteret  
County Club; Cheerios.



JACOB ERNEST COBB  
Columbus, N. C.

Glee Club ('26, '27,  
'28); Di Senate.  
Σ E

GEORGE K. CRENTHAM  
Henderson, N. C.

Coop; Freshman Foot-  
ball Squad; Freshman  
Baseball Squad; Baseball  
Squad ('27).

Σ A E

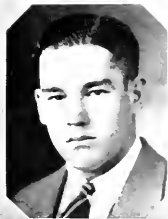

DAVID M. COGDELL  
Elease, N. C.

GEORGE B. COGGINS  
Swannanoa, N. C.  
*For Heel Staff.*



ROSCOE B. G. COWPER  
Raleigh, N. C.  
Z Ψ

B. S. COLBURN, JR.  
Biltmore Forest, N. C.  
Monogram Club; Track  
(27); William Cain  
Engineering Society;  
U. N. C. Rifle Club, Pres-  
ident; Carolina Shoe,  
President.  
X Ψ

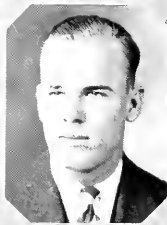

THOMAS C. COXE, JR.  
Wadesboro, N. C.  
Coop; Minotaur;  
Gingham; Leader of  
Sophomore Hop; Assistant  
Leader of Junior  
Prom.  
K Σ, A K Ψ

THEODORE J. COLLIER  
Pikeville, N. C.



CHARLES M. CRAWFORD  
Chapel Hill, N. C.  
Di Senate; Band ('24,  
'25); Intramural Basket-  
ball, Football, and Base-  
ball.  
A X A

JAMES B. CONNELL  
Warrenton, N. C.  
Playmakers.  
X T, K Ψ



THOMAS G. CROOM  
Asheville, N. C.  
Σ E

G. VERNON COWPER  
Kinston, N. C.  
Executive Committee  
German Club; Varsity  
Track Squad ('27);  
Freshman Track ('26);  
Wigwag and Masque Club;  
Order of Sheiks; Cabin.  
Z Ψ



SIMEON R. CROSS  
Marion, N. C.  
Coop; Minotaur.  
K Σ, A K Ψ



ERNEST G. CROWELL  
Concord, N. C.



ALEX DAVIS  
Seaboard, N. C.



MANLEY C. CROWSON  
Durham, N. C.

Glee Club ('26, '27,  
'28); Tennis Squad; "Y"  
Cabinet; Freshman Track  
Squad.  
X ♣



GEORGE T. DAVIS  
Lake Landing, N. C.

CAREY V. CUMMINGS  
High Point, N. C.

Boxing Team ('27);  
Tennis Squad; High  
Point Club.



JAMES N. DAWSON  
Kinston, N. C.

EDMUND L. CURLEE  
Burlington, N. C.

Vice President Junior  
Class; Freshman Tennis  
Team; Glee Club ('26,  
'27, '28).

Φ Σ K



ALVAN G. DEAN  
Blackshear, Ga.

TYSON A. CURTIS  
McBee, S. C.

Palmetto Club.

Φ Δ X



MARY C. DIRNBERGER  
Van Wert, Ohio  
Buccaer Art Staff;  
Carolina Playmakers.

JAMES A. DOGGETT  
Brown Summit, N. C.  
Rifle Club.



PAUL R. EDWARDS  
Falcon, N. C.  
Phi Assembly; Fayetteville Club; Naturalist Club.

HELEN DORTCH  
Chapel Hill, N. C.  
Playmakers.  
Π Β Φ



CHARLES F. ELLISON  
New Bern, N. C.  
Freshman Football and Baseball; Varsity Football; Varsity Baseball; Monogram Club; President Junior Class; German Club; Sophomore "Y" Cabinet.  
Π Κ Φ

RODOLPH DUFFY  
New Bern, N. C.  
Δ Σ Φ



D. L. ENGLISH, JR.  
Brevard, N. C.  
X T

EDWIN S. DUNN  
Raleigh, N. C.



E. S. ENGLISH, JR.  
Brevard, N. C.  
A A T

CHARLES R. EDWARDS  
Mount Holly, N. C.



W. F. EVANS, JR.  
Raleigh, N. C.  
German Club; Cabin; William Cain Society of Civil Engineers.  
Φ Δ Θ

CHARLES R. FARABEE  
Lexington, N. C.



HERBERT J. FOX  
Franklinville, N. C.  
President; Randolph  
County Club; Treasurer  
D; Senate; Dormitory  
Club; Football Squad  
(27).

J. WATTS FARTHING  
Wilmington, N. C.  
"Σ" Cabinet (27,  
'29); YACKETY YACK  
Staff (28); Sub-assist-  
ant Manager Track (27);  
"X" Case Committee  
(27, '28).  
H K Φ



E. R. FRONBERGER.  
Bessemer City, N. C.

JUNIUS V. FISHER  
Salisbury, N. C.  
A A T



STEVE L. FURCHES  
Statesville, N. C.  
Freshman Football and  
Baseball (25, '26); Var-  
sity Football (26, '27).  
H K A

EDISON G. FOARD  
Charlotte, N. C.  
Varsity Football (26,  
'27); Baseball; Fresh-  
man Basketball  
X Φ



WILLIAM H. FUSSELL  
Rose Hill, N. C.  
Duplin County Club;  
Intramural Wrestling;  
Dormitory Monitor.

ROY L. FORRESTER  
Liberty, N. C.



KENNETH GALLIMORE  
Lexington, N. C.

DAVID A. GIBBINGS  
Hartford, Conn.  
"Y" Cabinet; Rifle  
Team.  
Φ K Σ

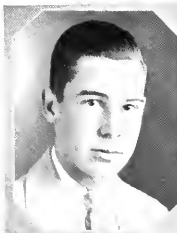

BOWMAN BRAY, JR.  
Winston-Salem, N. C.  
Minotaur; Gingham;  
Freshman Basketball  
(\*26); Assistant Manager  
Football (\*27); German  
Club.  
Δ K E

C. N. GIGNILIAT, JR.  
Seneca, S. C.  
Cabin.  
Φ Δ Θ

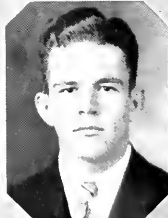

R. McDONALD GRAY  
Statesville, N. C.  
Varsity Football (\*26,  
\*27); Varsity Track (\*27,  
\*28); Sub-assistant  
Manager Basketball  
(\*27); Assistant Manager  
Basketball (\*28); Sheiks;  
Grail; Di Senate; Vice  
President Sophomore "Y"  
Cabinet; German Club  
Executive Committee (\*27,  
\*28); United States Mili-  
tary Academy (\*24, \*25).  
K Σ, E Φ Δ

PAUL D. GILLIAM  
Altamahaw, N. C.  
Alamance County Club;  
Cheerios.



CHARLES O'H. GRIMES  
Raleigh, N. C.  
Cabin; Phi Assembly;  
Track Squad; Sub-Assist-  
ant Manager Boxing; As-  
sistant Manager Boxing;  
Leader of Junior Prom.  
Z Ψ

SAM R. GOLDBERG  
Gastonia, N. C.  
University Orchestra;  
Freshman Wrestling  
Squad; Freshman Track  
Squad; Varsity Wrestling  
Squad.  
T E Φ



ALTON P. HALL  
Candler, N. C.  
Mathematical Club.

CHARLES P. GRAHAM  
Wilmington, N. C.  
Coop; Sheiks; Gun  
Club.  
Σ Λ E



JAMES B. HALL  
Belmont, N. C.  
H K Φ

GOULD M. HAMBRIGHT  
Marshfield, Wis.

Lawrence College of  
Wisconsin ('26, '27).  
B Θ II



HARRY D. HODGES  
Draper, N. C.

WILEY C. HARRELL  
Moyock, N. C.

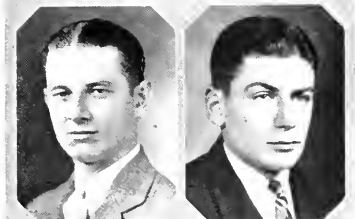

G. H. HOLMES, JR.  
Tryon, N. C.  
Rifle Club: Inter-  
mediate Rifle Team.

ROBERT H. HAYES  
Kershaw, S. C.

William Cain Chapter  
American Society of Civil  
Engineers; Palmetto  
Club; Editor *Carolina  
Engineer*.  
Θ X



GEORGE M. HOLTON  
Cash Corner, N. C.  
X T

HENRY J. HINES  
Clinton, N. C.

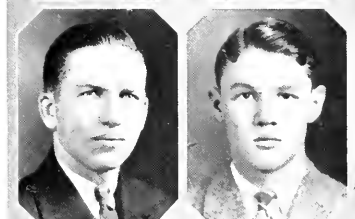

HARRY HOWELL, JR.  
Fayetteville, N. C.  
X Φ

R. P. HINTON, JR.  
Jacksonville, N. C.

Oswego County Club;  
Intramural Basketball  
('28).



ROBERT P. HOWELL  
Fayetteville, N. C.  
Z Ψ

BEATRICE HUGHES  
 Axton, Va.



GEORGE M. JOHNSON  
 Cedar Creek, N. C.  
 Fayetteville Club.



ELWOOD C. HUNTER  
 Tobaccoville, N. C.  
 Band ('26, '27, '28);  
 Di Senate.



C. D. JONES, JR.  
 Hillsboro, N. C.  
 Rifle Club; Intramural  
 Basketball.



S. B. HUNTER, JR.  
 Magnolia, N. C.  
 Θ K N



CLIFFORD C. JONES  
 Greenville, S. C.



J. ROBERT INGRAM, JR.  
 Sanford, N. C.  
 German Club.  
 Θ X



HALBERT M. JONES  
 Laurinburg, N. C.  
 Inter-Fraternity Coun-  
 cil.  
 Δ Ψ



F. B. JOHNSON  
 Raleigh, N. C.  
 Assistant Manager  
 Track; Gorgon's Head;  
 Skeet; Cabin; German  
 Club; Leader Sophomore  
 Hop; "Y" Cabinet;  
 YACKETY YACK Staff;  
 Glee Club; Interfraternity  
 Council; Assistant Lead  
 of Gorgon's Head Dance  
 Φ Δ Θ. A K Ψ



LAWSON W. JONES  
 Columbia, N. C.



THEODORE R. KEITH  
Currie, N. C.

Α Α Τ



ANNE LAWRENCE  
Raleigh, N. C.  
Carolina Playmakers.  
Π Β Φ

THOMAS W. KELLER  
Charlotte, N. C.

Θ Κ Ν



FRANK W. LEA, JR.  
Wilson, N. C.

MARTIN KELLOGG, JR.  
Sunbury, N. C.

Rifle Club; Manager  
Intramural Football  
(27); Cheerios (26);  
Intramural Basketball  
and Baseball; Fencing;  
Rifle Team (26).



M. B. LEATH, JR.  
Rockingham, N. C.  
Freshman Football;  
Sub-Assistant Manager  
Basketball (27); Assis-  
tant Manager Basketball  
(28); German Club.  
Σ Χ

THOMAS L. KESLER  
Salisbury, N. C.

Glee Club; "Kali of  
Kava k"; Freshman  
Friendship Council;  
Elisha Mitchell Scientific  
Society.  
Φ Σ Κ



LUTHER M. LEWIS  
Faison, N. C.

JOHN F. KOONCE  
Jacksonville, N. C.

Onslow County Club.  
Φ Δ Χ

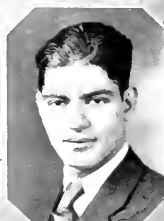

THOMAS A. LIBBUS  
New Bern, N. C.

GEORGE B. LOCKHART  
Charlotte, N. C.

Treasurer Sophomore  
Class; Freshman Friend-  
ship Council; German  
Club; William Cain So-  
ciety.  
Φ K Σ



DONALD M. MCINTOSH  
Old Fort, N. C.

X Ψ

FRANCES McALISTER  
McCormick, S. C.



JOHN O. MARSHALL  
Wilmington, N. C.

*Buccaneer* Staff ('26,  
'27); Assistant Editor  
'(28); *Carolina Magazine*,  
Contributing Editor ('27,  
'28); *Tar Heel* Staff  
'(27); P. U. Board  
'(28); YACKEY YACK  
Staff ('28); Dynamite  
Senate; Amphoterion.  
Σ Δ, Σ T. E T E

WILSON A. McCALL  
Morganton, N. C.  
Burke County Club;  
Wrestling Team.

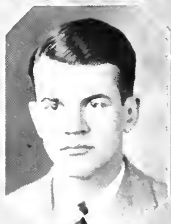
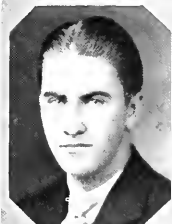

W. L. MARSHALL, JR.  
Wadesboro, N. C.

Σ N

EMILY McCLELLAND  
Maxton, N. C.

X Ω



DONON R. MARTIN  
Wendell, N. C.

OATES McCULLEN  
Faison, N. C.

*Tar Heel* Staff ('27,  
'28); YACKEY YACK  
Staff ('27, '28); Phi So-  
cietz; Intramural Foot-  
ball ('27, '28).

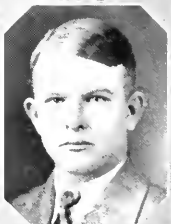

GOLDA L. MARTIN  
Wendell, N. C.



W. B. MASSENBURG  
Warrenton, N. C.

Band ('26, '27, '28);  
A. I. E. E.  
Φ Z N



JOHN M. MEWBORN  
Snow Hill, N. C.

Freshman Intercollegiate  
Debate; Phi Assembly;  
Varsity Wrestling ('27,  
'28); Y. Cabinet ('27,  
'28); Chief Cheerio ('27,  
'28).

R. E. MATTHEWS  
Clinton, N. C.

Alcanic Club; Samp-  
son County Club; Fresh-  
man Wrestling Team.  
A X Σ



H. HEYWOOD MILLER  
Salisbury, N. C.

A A T

P. A. MENDENHALL  
Greensboro, N. C.

Y. Cabinet; Glee Club  
( '26, '27 ); Y. Quartet;  
Deputation Team; Music  
Club, Leader ('26, '27);  
Business Manager  
Cheerios ('27, '28);  
Freshman Baseball; Buc-  
caneer Orchestra.



CHARLES J. MOORE  
Thomasville, N. C.

Γ Σ T

HUGH L. MERRITT  
Mout Airy, N. C.

Tar Heel Staff; Surry  
County Club.  
H K Φ, A K Ψ



ARTIS M. MORGAN  
Albemarle, N. C.

JAMES A. METZ  
Denver, Col.

Glee Club ('28);  
Wizard and Masque  
( '28 ); "Kahf of Kavak."



J. W. NORWOOD, JR.  
Greenville, S. C.

Amphoterolien; Graft;  
Dialectic Senate; Tennis  
Team; Interfraternity  
Council.  
X Φ

SAMUEL E. PACE  
Leaksville, N. C.

Elisha Mitchell Scientific Society; President Rockingham County Club ('27, '28).



MATTHEW K. PATE  
Burlington, N. C.  
Φ Σ Κ

THOMAS V. PALMER  
Lawndale, N. C.



ARTHUR L. PATTERSON  
Albemarle, N. C.  
Intramural Football ('28); Cheerios ('27); Intramural Tennis ('28).

JAMES J. PARKER  
Raleigh, N. C.

"Y" Cabinet; Cheerios; Phi Assembly; Tar Heel Staff; YACKETY YACK Staff; Grail.



JAMES K. PAUL  
Elkin, N. C.  
Θ Κ Ν

JOHN G. PARKS  
Durham, N. C.  
Σ Φ Ε



BEN A. PEACOCK  
Fremont, N. C.

WALTER J. PARKS, JR.  
Swannanoa, N. C.



WILLIAM D. PERRY  
Elizabeth City, N. C.  
Carolina Playmakers; Author "Mr. Perry Writes a Play"; President P. U. Board; YACKETY YACK Staff; Tar Heel Staff; Busconeer Staff; Managing Editor; Y. Cabinet; German Club; N. C. Club; Editor-elect, Freshman Handbook.  
Σ Δ, Σ Τ

SAMUEL A. PETTUS  
Charlotte, N. C.  
Minotaurs.  
Δ K E



RALPH W. PORTER  
Kernersville, N. C.

WILLIAM L. PHILLIPS  
Laurinburg, N. C.  
YACKETY YACK Staff  
Δ Ψ



GRAHAM B. POYNER  
Moyock, N. C.  
Gral; "Y" Cabinet  
(27, '28); "Y" Quartet  
(27, '28); "Y" Deputa  
tion Team (27, '28).

EDWARD L. PIVER  
Beaufort, N. C.

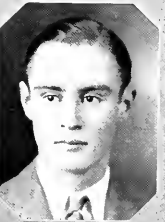
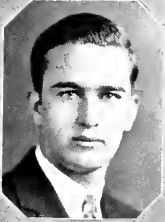

J. J. PRINGLE  
Columbia, S. C.  
Coop; German Club.  
Σ A Σ

L. E. POLLOCK  
LaGrange, N. C.



R. Z. QUERY, JR.  
Charlotte, N. C.  
Σ Φ E

CLARENCE H. POPE  
Rose Hill, N. C.



LIDA RAMSEY  
Atlanta, Ga.  
X Ω

**KENNETH B. RAPER**  
 Welcome, N. C.

Di Senate; Elisha Mitchell Scientific Society; Davidson County Club; Dormitory Club; Deutsche Verein; Assistant in Botany.

**J. WYETH RAY**  
 Pittsboro, N. C.

Freshman Friendship Council; Sophomore Cabinet; Treasurer; "Y" Cabinet; Treasurer of Y. M. C. A. ('24); Varsity Football Squad ('27); Track ('27, '28); Wrestling ('26, '27); Cross-country ('28); Sub-assistant Cheer Leader; Phi Assembly; Winner Sophomore Intersociety Debate; President Chatham County Club.

**PAUL A. REID**  
 Pilot Mountain, N. C.  
 Surry County Club.

**WILLIAM S. ROBINSON**  
 Beaufort, N. C.

**MELA A. ROYALL**  
 Goldsboro, N. C.  
 II B  $\Phi$

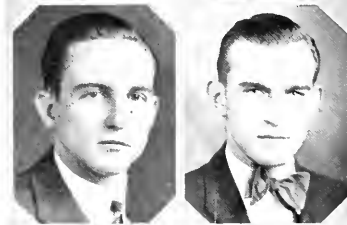
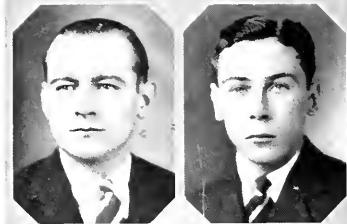

**A. J. SATTERFIELD**  
 Timberlake, N. C.  
 German Club.  
 X T

**HENRY SATTERFIELD**  
 Durham, N. C.  
 Gimchoul; President Sophomore Class; Varsity Baseball; Varsity Basketball.  
 K  $\Sigma$

**WILLIAM L. SCOTT**  
 Greensboro, N. C.  
 Tennis Team ('27); Basketball Squad ('25).  
 II K  $\Phi$

**WILLIAM B. SHARP**  
 Greensboro, N. C.  
 A. I. E. E.  
 $\Theta$   $\Phi$

**GEORGE E. SHEPARD**  
 Wilmington, N. C.  
 K  $\Sigma$

**JAMES E. SHULER**  
Salisbury, N. C.

Vice President Junior  
Class; Sub-assistant  
Manager Basketball;  
Freshman Football; Var-  
sity Football ('26, '27);  
Monogram Club.  
H K Φ



**WILLIAM F. SMITH**  
Chadbourn, N. C.

**PAUL T. SIMPSON**  
Roseboro, N. C.

Δ Σ Π



**SIDNEY C. SNEIGROVE**  
Charleston, S. C.

Band ('26, '27, '28);  
Palmetto Club; Play-  
makers' Orchestra; Wigwag  
and Masque Orchestra.

**CARSON F. SINCLAIR**  
Winter Haven, Fla.

High Point Club.  
Θ X



**F. L. SUTHERLAND**  
Willard, N. C.

Intramural Football,  
Baseball, and Basketball.  
Θ K N

**BENJAMIN J. SLOAN**  
Waynesville, N. C.

Carolina Rifle Club;  
A. I. E. A.  
Δ X A



**WALTER S. SPEARMAN**  
Charlotte, N. C.

Secretary Freshman  
Friendship Council; Pres-  
ident Sophomore Y. Cab-  
inet; Secretary Y. M.  
C. A.; Carolina Play-  
makers; Di Senate; Am-  
photrophen; Grail; Ger-  
man Club; Assistant  
Leader Junior Prom; As-  
sistant Editor Freshman  
Handbook; *Buccaneer*  
Staff; Assistant Editor  
YACKEY YAKK; Assis-  
tant Editor *Tar Heel*.  
X Ψ, E Φ Δ

**CLYDE T. SMITH**  
Pantego, N. C.

Carolina Playmakers;  
German Club; Beaufort  
County Club.



**GEORGE F. SPELL**  
Red Springs, N. C.

JAMES C. STABLER  
St. Matthews, S. C.

Dormitory Councilman;  
Y. Cabinet; Leader Bible  
Discussion; South Carolina  
Club.



WILLIAM J. STONE  
Thomasville, N. C.  
President Davidson  
County Club; Baseball.  
Γ Σ Τ

JOHN S. STAFFORD  
Charlotte, N. C.  
Track Team '28.



G. T. STRICKLAND, JR.  
Wilson, N. C.  
Φ Δ Θ

JAMES A. STANLEY  
Warrensville, N. C.

Basketball; English De-  
bate.  
T K A



S. STRUDWICK, JR.  
Hillsboro, N. C.  
Carolina Playmakers;  
Associate Editor *Carolina  
Magazine*; Thirteen Club;  
Gorgon's Head.  
Δ Κ Ε, Ε Φ Δ, Σ Τ,  
Φ Β Κ

ELBERT E. STAUBER  
Rural Hall, N. C.

Glee Club ('27, '28);  
Y. Cabinet; Playmakers  
'26; University Or-  
chestra ('26, '27).  
E Φ Δ



MILTON S. STURM  
Greensboro, N. C.  
Δ Σ Φ

CLARENCE H. STEWART  
Concord, N. C.



CHARLES W. TAYLOR  
Grifton, N. C.  
Pitt County Club;  
Reading Clerk and Treas-  
urer of Phi Assembly.

EDWARD F. TAYLOR  
Oxford, N. C.



JESSE B. TILLEY  
Bahama, N. C.



CLYDE D. THACKSTON  
Shelby, N. C.  
Freshman Friendship  
Council; Sophomore Y.  
Cabinet.  
Δ Σ II



ALTON C. UNDERWOOD  
Elizabethtown, N. C.  
Σ X

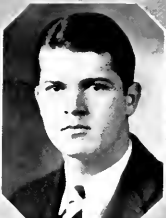

DIXON THOMAS  
Jonesboro, N. C.



T. G. UPCHURCH  
Apex, N. C.



HORACE B. THOMPSON  
Matthews, N. C.  
Mecklenburg County  
Club; Freshman Friend-  
ship Council; Sopho-  
more Council.



WEDDLE W. VAUGHAN  
Elm City, N. C.  
Freshman Debating  
Team; Intramural  
Basketball.  
X T



KIRBY B. THOMPSON  
Richlands, N. C.  
Onslow County Club.



HENRY M. VEACH  
High Point, N. C.  
Guilford County Club.



HOMER J. VERNON  
Spray, N. C.  
Ruccancer Art Staff  
'27.



W. WRAY WARD  
High Point, N. C.  
High Point Club, Secretary;  
Student Council.  
Σ Φ Ε

BAXTER F. WADE  
Roxboro, N. C.  
American Society of  
Civil Engineers, Band.  
Θ Φ



LOIS M. WARDEN  
Louisville, Ky.  
Carolina Playmakers  
Π Β Φ

ROGERS C. WADE  
Raleigh, N. C.



JOHN N. WATKINS  
Oxford, N. C.

RICHARD G. WALSER  
Lexington, N. C.  
Cabin; German Club;  
Sophomore Y. Cabinet.  
Φ Κ Σ



SAMUEL E. WAY  
Beaufort, N. C.

N. E. WARD, JR.  
Selma, N. C.



JAMES H. WEATHERLY  
Reidsville, N. C.  
Di Senate; Rockingham  
County Club; Y.  
Cabinet.  
Σ Φ Ε



WILLIAM E. WEBB  
Thomasville, N. C.  
Minotaurs; Cabin; Ger-  
man Club.  
K Σ



C. H. WHITE, JR.  
Elizabethtown, Tenn.  
President University  
Band; Carolina Bucca-  
neers.  
Φ M A

W. H. WEBB, JR.  
Hillsboro, N. C.  
Z Ψ



JOHN C. WHITE  
Brevard, N. C.  
Φ Σ K

HAROLD D. WELBORN  
High Point, N. C.  
High Point Club; Y.  
Cabinet; Freshman  
Friendship Council;  
Freshman Track Team.



JAMES W. WILLIAMS  
Greensboro, N. C.  
Y. Cabinet; Football  
Squad; Track Squad;  
Religious Workers' Coun-  
cil; Carolina Spike Shoe.  
Π K Φ

J. L. WELLER, JR.  
Norfolk, Va.  
Φ Δ Θ, A Ψ Δ



LEE G. WILLIAMS  
Dover, N. C.

JOHN C. WESSELL, JR.  
Wilmington, N. C.  
Tar Heel Staff.  
Δ Σ Φ

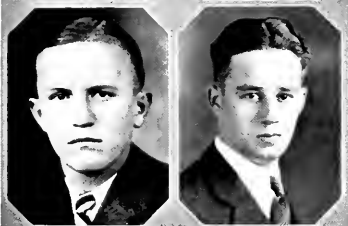

CHARLES T. WILSON  
Wilson's Mills, N. C.  
William Cain Society.  
Π K Φ

EDWARD D. WILSON  
Chapel Hill, N. C.  
Junior Commencement  
Marshal; Y. Cabinet;  
Carolina Playmakers.  
Z Ψ



WILLIAM J. WORTMAN  
Morganton, N. C.  
A. I. E. E.; Burke  
County Club.  
Θ Φ

FRANK WILSON, JR.  
Greenville, N. C.  
Band ('26, '27); Pitt  
County Club, President  
(27).



GEORGE H. WRIGHT  
Chapel Hill, N. C.

THOMAS A. WILSON, JR.  
Dover, N. C.



KENNETH C. WRIGHT  
Topton, N. C.

THOMAS E. WITTY  
Summerfield, N. C.



WILLIAM H. WYSONG  
Florence, S. C.  
German Club; Fresh-  
man Football Squad; Var-  
sity Football Squad ('27,  
'28); Palmetto Club.  
Σ Δ

JAMES C. WOOD  
Apex, N. C.  
Phi Assembly.



J. EDGAR YOUNG, JR.  
Greensboro, N. C.  
Carolina Mandolin  
Club; Virginia Players at  
University of Virginia;  
"Kalif of Kavak."



# ♦ Sophomores ♦



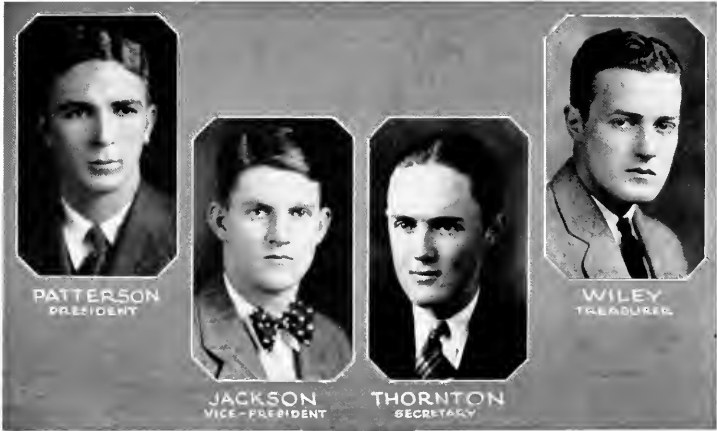

## Officers of the Sophomore Class

J. W. PATTERSON	.....	<i>President</i>
PHILLIP JACKSON	.....	<i>Vice President</i>
JOHN THORNTON	.....	<i>Secretary</i>
J. F. WILEY	.....	<i>Treasurer</i>
S. S. McNEELY	.....	<i>Student Councilman</i>





SOPHOMORE CLASS, A THROUGH E

HAROLD I. AARON	L. DEMMING BASS	TRAVIS T. BROWN
CHARLES S. ADAMS, JR.	DAVID W. BELL	JOHN H. BRUNJES
WILLIAM J. ADAMS, JR.	RAYMOND E. BASS	LEON BRYAN
RAYMOND M. AINSLEY	GEORGE W. BEST	WILLIAM J. BRYAN
GEORGE Z. ALDEN	WILLIAM E. BETTS	BERNICE F. BULLARD
JOSEPH M. ALDEN	H. STEELE BIVENS	ERWIN K. BULLARD
ALLEN G. ALDRIDGE	BOYCE BLACKBURN	JAMES A. BUNTING
JAMES M. ALEXANDER	POTNAM W. BLACKWELL	WILLIAM C. BURNETT
JOHN J. ALEXANDER	CARL W. BLACKWOOD	EDWIN E. BUTLER
MARION R. ALEXANDER	CHARLES A. BLAND	EDWARD P. CAHOON
OLIVER M. ALEXANDER	MERCER J. BLANKENSHIP	CHARLES D. CALHOUN
ARCHIE T. ALLEN, JR.	WILLIAM E. BOBBITT	NEWTON S. CALHOUN
WILLARD F. ALLEN	ALLEN C. BOREN	JAMES N. CALLAHAN
HERMAN A. ANDERSON	JOSEPH T. BOSTIC	CHARLIE C. CARPENTER
FRANK ARMFIELD	THOMAS C. BOWIE	FREDERICK L. CARR, JR.
RICHARD B. ARMFIELD	JOHN M. BOYCE	GABRIEL P. CARR
DAVID L. AVNER	GEORGE W. BRADHAM	WILLIAM G. CARR
EDWIN B. AYCOCK	HARRY G. BRAINARD	ARTHUR O. CARRAWAY
HOWARD W. BAILEY	JOHN BRANDT	AMIE L. CARROLL
DAVID G. BALL	GEORGE S. BRANNON, JR.	EDWARD S. CARTER
JAMES W. BALL	DAN J. BRAWLEY	MARVIN S. CARTER
CLAUDE H. BALLARD, JR.	SIDNEY BRICK	TOM CASH
CHARLES W. BANNER	CLYDE W. BRILES	CLARENCE C. CATES
LEXIE G. BAREFOOT	JOSEPH H. BRISSON	WILLIAM H. CHADWICK
MINOR BARKLEY	FRANCIS A. BROOKS	WILLIAM J. CHANDLER
ROY H. BARNES	BERTRAM H. BROWN	ROBERT H. CHEATHAM
WILLIAM H. BARNETTE	CARL B. BROWN	WILLIAM C. CHEATHAM
RANDALL W. BARTON		WALTER T. CHERRY
WILLIAM H. BROWN		

JEROME J. COHEN  
 GEORGE F. COLE  
 CHEATHAM G. COLEY  
 JAMES S. COLLINS  
 RALPH S. COLLINS  
 RAYMOND F. COLTRANE  
 GEORGE L. CONLEY  
 E. COPPERSMITH  
 THOMAS G. CORNWELL  
 FRED J. COXE, JR.  
 DAVID J. CRAIG, JR.  
 HUBERT E. CRATCH  
 STRANLEIGH E. CRAWFORD  
 WALTER S. CRAWFORD  
 GEORGE E. CRAWLEY  
 HYLTON K. CROTT  
 WILLIAM L. CULBRETH  
 JACK A. CURETON  
 WILLIAM R. CURTIS  
 FRANK C. DAIL  
 ARCHIBALD S. DALRYMPLE  
 JAMES A. DAUGHERTY  
 BENSON W. DAVIS  
 CLARENCE DAVIS  
 ELMER R. DAVIS  
 ELBERT H. DENNING  
 LOUIS H. DEROSSSET  
 MORRISON W. DIVINE, JR.  
 ROLAND A. DODSON  
 FELIX G. DOGGETT  
 JOHN H. DOUGHERTY  
 WILLIAM B. DOUGLAS  
 FRANCIS E. DRAKE  
 SHELTON C. DRY  
 WILLIAM H. DRY  
 EDWIN V. DURHAM, JR.  
 JUNIUS W. DURHAM

ARNOLD B. EDGERTON  
 JAMES B. EDWARDS  
 THOMAS H. EDWARDS  
 WILLIAM F. EDWARDS  
 HARLAND H. ELDER  
 WALTER E. ESKEW  
 ELBERT S. ESKRIDGE  
 CHARLES N. B. EVANS  
 THOMAS E. FAIRES  
 DOUGLAS M. FAMBROUGH  
 STUART A. FARLEIGH  
 WILLIAM Y. FARRELL  
 RAY S. FARRIS  
 DAVID FAYSSOUX  
 WILLIAM L. FEARING  
 HOWARD C. FEDERAL, JR.  
 MARSHALL Y. FELMSTER  
 JULIAN B. FENNER  
 THOMAS R. FERGUSON  
 GEORGE A. FISHER  
 JAMES R. FITZGERALD  
 FRANK R. FLEMING  
 MARION G. FOLIN, JR.  
 ROBERT F. FOLTZ, JR.  
 JOHN F. FORD  
 WALTER A. FORD, JR.  
 JOHN FORT  
 ROY C. FOSTER  
 REGINALD M. FOUNTAIN  
 JOSEPH T. FOWLER  
 OMNIA F. FOWLER  
 HASKELL W. FOX  
 JOHN N. FREDERICK  
 RAYMOND C. FREEMAN  
 ROBERT L. FREEMAN  
 W. P. FREEZE  
 JOHN FROST

HENRY B. FULLER  
 PHILLIP H. GALLAGHER  
 HARRY J. GALLAND  
 ALEXANDER H. GALLOWAY  
 JOE GARIBALDI  
 AUSTIN M. GARRIS  
 RALPH B. GARRISON  
 WALTER I. GIBSON  
 HARRY M. GILBERT  
 NED B. GILES  
 JAMES B. GILLESPIE  
 JOHN D. GLENN  
 THOMAS J. GOLD  
 MARCUS L. GOLDSTEIN  
 GEORGE B. GOODE  
 CLEON W. GOODWIN  
 GEORGE M. GRAHAM  
 JOHN W. GRAHAM  
 ROBERT E. L. GRAHAM, JR.  
 CALVIN GRAVES  
 GORDON GRAY  
 EDWIN C. GRAYBILL  
 JAMES M. GRAYBILL  
 CLAUDE L. GREEN  
 STANLEY E. GHEEN  
 RALPH C. GREENE  
 HARRY G. GRIER  
 THOMAS E. GRIFFIN  
 JAMES M. GRIGGS  
 HARRY GROSSMAN  
 C. W. HADLEY  
 GOULD M. HAMBRIGHT  
 GEORGE W. HAMER  
 EUGENE A. HAMMOND  
 EARNEST D. HANCOCK  
 JAMES T. HARDEN  
 JESSE O. HARGRAVE





SOPHOMORE CLASS, F THROUGH K

WILLIAM F. HARGROVE	BRANTON H. HOLLAMAN	FRED O. JOHNSTON
FRANK T. HARPER, JR.	HUGH W. HOLT	FRANK A. JONES
SANFORD C. HARPER, JR.	WILLIAM A. HOOKS	LAWSON W. JONES
LINWOOD P. HARRELL	HERMAN W. HOPPER	DAVID KAIL
BOYD W. HARRIS	WILLIAM J. HORNEY, JR.	THOMAS W. KELLER
JOHN G. HARRIS	MATTHEW A. HOUGHTON	BENJAMIN B. KENDRICK
PTOLEMY T. HARRIS	FRANCIS M. HOUSTON	VAIDEN B. KENDRICK
BOYD A. HARTSELL	ROBERT A. HOVIS	ZEBULON V. KENDRICK
EDWARD F. HATHAWAY	FRANK S. HOWELL	GORDON B. KENNEDY
HOWARD V. HAYMAN	KENNETH HOWELL	WILLIAM W. KENT
ROBERT A. HEDGECOCK	HUGHES B. HOYLE	B. GRAVES KERR, JR.
JOSEPH B. HENDERSON	CHARLES R. HUBBARD	ROY B. KING
CHARLES V. HENKEL	EARLY L. HUGHES	VANCE W. KENLAW
ODIE B. HERRING	WILLIAM L. HUNT	SIDNEY J. KIRK
BRANTLEY G. HICKS	THOMAS A. HUNTER	DON O. KITCHEN
CHARLES G. HICKS	THOMAS L. HUNTER	WILLIAM S. KOENIG
JAMES H. HIGHSMITH	ISAAC H. HUSKE	F. B. KUYKENDALL, JR.
GRAY E. HILL	KELLY W. HUSS	D. WINFRED LAMBERT
HENRY O. HILL	WELLBOEN JACK	THEOPHOS H. LANCASTER
CONRAD O. HINSHAW	BROWNLOW JACKSON, JR.	JOHN A. LANG
ELBERT C. HOBBS, JR.	WILLIAM T. JACKSON	ALEXANDER LANGSAM
HUBERT T. HOGAN	FRANCIS A. JACOCKS	DAYTON LANIER, JR.
GLENN P. HOLDER	BRANDOL F. JAMES, JR.	MOSES D. LASSITER
HAYWOOD D. HOLDERNESS	AUGUSTUS H. JARRATT	WALTER LANNON, JR.
LEONARD H. HOLE	HENRY L. JOHNSON	GEORGE N. LETTCH
TROY L. HOLLAND	JAMES E. JOHNSON	CURTIS B. LEGGETT
WILLIAM T. HOLLAND	JASPER C. JOHNSON	RABY C. LEONARD

ROBERT J. LEWELLYN  
GEORGE W. LEWIS  
LEONARD D. LEWIS  
SEXTON G. LINDSAY, JR.  
DELBERT E. LIVINGSTON  
DERMOTT LOHR  
GEORGE A. LONG  
GEORGE W. LOVE  
EDWIN L. LOWERY  
ROY FRANK LOWRY  
NAPOLEON B. LUFFY  
HOMER L. LYON  
FRANK MACKFY  
ARTHUR S. MANN, JR.  
BYRON A. MARSHALL  
ROBERT D. MARSHALL  
JOHN H. MARTIN  
CLARENCE H. MASON  
WILLIAM B. MASON  
LESLIE V. MATTHEWS  
JAMES R. MAUS  
WILLIAM C. MEBANE, JR.  
E. E. MENDENHALL, JR.  
ORLANDO P. MENDEZ  
GRADY MERCER  
ROBERT C. MERRITT, JR.  
WILBURN E. MERRITT  
ELERY C. MIDGETTE  
DELL W. MILLER  
STEPHEN H. MILLENDER  
JOHN B. MILLER, JR.  
JOHN W. MILLS  
BENDIX S. MINNEN  
HOWARD B. MINERS  
ADOLPHUS MITCHELL  
DAVIS L. MOORE

RICHARD H. MOORE  
WILLIAM P. MOORE  
DAVID E. MORGAN  
GEORGE E. MORGAN  
WILLIAM B. MORGAN  
BEVERLY T. MOSS  
WILLIAM S. MOYE  
ROBERT L. MURPHY  
HERBERT W. MCCALL  
GEORGE H. MCCORMICK  
JEWITT C. MCCOTTER  
HARRY E. MCDANIEL  
ALVAY R. MCFAYDEN  
EARNEST C. MCINNIS  
JAMES R. MCIVER  
JAMES W. MCIVER  
LEWIS M. MCKEE  
HAYWOOD A. MCLAWHORN  
SAM S. MCNEELY, JR.  
EDWARD A. MCNEILL  
WALTER E. MCNULTY, JR.  
F. H. MCPHERSON  
ANGUS R. MCRACKEN  
STANFORD L. NAPIER  
CARL J. NICHOLSON  
ENITA NICKS  
DAVID A. NIMS  
WILLIAM T. NORWOOD  
FREDERICK J. OSBORNE  
CHARLES B. OVERMAN  
JOHN D. PALMER  
JULIAN I. PALMORE  
BARTHOLOMEW M. PARKER  
HARRY O. PARKER  
HOWARD T. PARKER  
OTTO H. REESE

JESSE N. PARKER, JR.  
JOHN W. PARKER  
ALFRED T. PARMFLE  
LELAND F. PARRISH  
OTIS S. PARSONS  
PAUL R. PATTEN  
GEORGE A. PATTERSON  
EDWIN L. PATTERSON  
S. GLEN PATTERSON  
JAMES W. PATTERSON  
GILBERT B. PAUL  
LUCIAN A. PEACOCK  
GRADON O. PENDERGRAFT  
JOHN S. PERKINS  
LUTHER A. PERRY  
RICHARD T. PHILLIPS  
WILLIAM A. PHILLIPS  
WILLIAM E. PIRIE  
ROLLAND M. PITTMAN  
GRAYDON O. PLEASANTS  
LEON POLAKAVETZ  
REID T. PONDER  
JAMES G. POOLE  
FRANCIS R. PORTER  
DOUGLAS L. POTTER  
WILLIAM H. POTTER  
WHITENER H. PREYOST  
FRANCIS O. PRICE  
HENKEL M. PRICE  
OLIVER M. PROFFIT  
GEORGE RACE  
GILBERT T. RAGAN  
FRED C. RANKIN  
THOMAS B. RECTOR  
JOHN C. REDDING  
CHARLES M. REDFERN







SOPHOMORE CLASS, L THROUGH R

RALPH C. REID	EUGENE C. SIPE	RICHARD E. STONE
EDWARD C. RHAME	JACOB E. SKINNER	WILLIAM A. STRINGFELLOW
CHARLES F. RHINEHART	WILBURN E. SMALL	ALLSTON J. STUBBS
WILLIAM L. RHYNE	ALLEN H. SMITH	LOYD E. SWAIN
DAVID P. RICKS	CHARLES L. SMITH, JR.	N. LEE SWANN
ENOCH G. ROBBINS	EDWARD A. SMITH	GRANVILLE H. SWOPE
ROBERT G. ROBERTSON	GEORGE SMITH	MISS TOBIE M. TANENHAUS
ALFRED C. ROGERS	JAMES K. SMITH	CECIL G. TAYLOR
E. W. ROWE	O. MARTIN SMITH	FRANCIS M. TAYLOR, JR.
WILLIAM D. SABISTON	S. LAMONT SMITH	KELLER W. THOMAS
HERMAN W. SCHNELL	WINSLOW W. SMITH	WILLIAM M. THOMAS
SPENCER S. SCHORR	EDGAR W. SNIPES	FRANK W. THOMASON
WALTER L. SCOTT	GEORGE W. SNOWDEN	LOY D. THOMPSON, JR.
JAMES P. SCURLOCK	DANIEL M. SNYDER	JOHN THORNTON
ASHLEY F. SEAWELL	WILLIAM E. SPARGER	JAMES M. THRWELL
CARL W. SECHLER	WILLIAM C. SPAUGH	HENRY G. TILGHMAN
JAMES P. SEYMOUR	LEON A. SPAULDING	THOMAS H. TOMLINSON
CHARLES J. SHANNON	WILLIAM W. SPEIGHT	FRANCIS R. TOMS
ROYAL G. SHANNONHOUSE	SAMUEL E. SPITZER	LAWRENCE E. TULLOCK
JOHN C. SHELTON	LAWRENCE P. STACK	FRANK K. TURNER
JAMES E. SHERWOOD	JOHN H. STAINBACK	EGENE D. UMSTEAD
GEORGE C. SHINN	ROBERT E. STANTON	WINGATE E. UNDERHILL
ELTON B. SHORE	HENRY STERNBERGER	FRANCIS D. UZZELL
FOREST L. SHUFORD	JOSEPH P. STEWART	JOHN A. VANN
WALES F. SIGMON	FRANK P. STIMSON	OBELL S. VENTAL
S. AUGUSTUS SILVER	GEORGE P. STONE	RAYMOND D. VOGLER
HENRY M. S. NCLAIR	LEON G. STONE	EDMUND L. WADBILL



SOPHOMORE CLASS, S THROUGH Z

MISS E. NOEL WALKER	WILLIAM B. WHITE	CALDWELL WINECOFF
THOMAS R. WALKER	AYER C. WHITLEY	CHAMP WINSTEAD
RAY E. WALL	JAMES L. WHITLEY	GEORGE T. WINSTON
JAMES F. WALSH	GUYON E. WHITTEN	JAMES E. WISEMAN
FRANK L. WALSTON	W. W. WHITTINGTON, JR.	JOHN H. WISHART
JOHN D. WALTERS	SAMUEL R. WILEY	ATLAS M. WITTY
BERNARD R. WARD	CHARLES F. WILLIAMS	DONALD L. WOOD
DAVID J. WARD	HARRY B. WILLIAMS	ELLIOT S. WOOD
HORACE G. WARD	JOSEPH C. WILLIAMS	MARSHALL F. WOODALL
JAMES K. WARD	WILLIAM S. WILLIAMS	ERWIN C. WOODARD
JOHN W. WARBLAW	COLIE V. WILLIAMSON	BRUCE W. WOOLARD
JOE C. WARREN	JOHN WILLIAMSON	ROBIN N. WOOTEN
JOHN E. WATSON	ELWOOD R. WILLIS	CREIGHTON WRENX
ALAN M. WATT	DANE M. WILSEY	AUBURN L. WRIGHT
EUGENE E. WELLS	EMMETT T. WILSON	SHERMAN A. YEARGAN
JOHN R. WELLS	FRANCIS J. WILSON	ROBERT P. YELVERTON
ALBERT M. WHISNANT	LEE WILSON	ROLLIN G. YOUNCE
RICHARD H. WHITAKER	WILLIAM M. WILSON	J. OTIS YOUNGBLOOD
RUDOLPH C. WHITAKER	JOHN F. WILY	ROBERT L. ZEALY
RUFUS WHITE	RICHARD WINBORNE, JR.	HENRY H. ZURRBERG



◆ Freshmen ◆





## Officers of the Freshman Class

EDMUND STRUDWICK NASH	.....	<i>President</i>
EDWARD R. LIPSCOMB	.....	<i>Vice President</i>
WILLIAM LUCIUS CARBINE	.....	<i>Secretary</i>
WILLIAM CLYDE DUNN	.....	<i>Treasurer</i>





FRESHMAN CLASS, A THROUGH C

Erie X. Abernethy, Jr.  
 Frank M. Adams  
 Thurston R. Adams  
 Robert M. Albright  
 Allen L. Alexander  
 Austin N. Allen  
 Ethel V. Allen  
 Gordon F. Allen  
 Harlee C. Allen  
 Sam R. Allen  
 Van D. Alston  
 George W. Aman  
 Henry H. Anderson  
 Charles D. Andrews  
 James A. Anglin  
 Henry M. Armfield  
 Arthur L. Ashburn  
 John B. Ashcraft  
 Callis H. Atkins  
 Belmont E. Atkinson  
 Elmer M. Aycock  
 George L. Bagby  
 Henry M. Baggs  
 Richard D. Bagwell  
 Andrew J. Bailey  
 Leslie R. Bailey  
 Merritt C. Baker  
 Otis W. Baker  
 Robert E. Baldwin  
 Thomas R. Baldwin  
 Gudger D. Ball  
 Theibert A. Barbour  
 Thomas H. Barker, Jr.  
 Marshall H. Barney  
 Sterling A. Barrett

Marvin C. Bartley  
 Charles C. Bass  
 William C. Bateman  
 Howard E. Bates, Jr.  
 Clifford R. Bauncom  
 John C. Beakley  
 Everett G. Beam  
 Walter R. Belk  
 Clay C. Bell  
 Henderson S. Bell  
 James E. Bell  
 Kenneth Adrien Bell  
 Noah P. Bell  
 Leo G. Bergman  
 Milton E. Berman  
 Rufus H. Best, Jr.  
 Boswell A. Bethune  
 John M. Betts  
 Robert E. Betts  
 Vance A. Black  
 Cashy G. Blackwood  
 Jacob C. Blackwood  
 Kennett Blair  
 Stanley R. Blair  
 James G. B'ake  
 Belvin N. Blalock  
 Thomas M. Blankenship  
 Victor H. Blumberg  
 Thomas S. Bouldin, Jr.  
 William C. Bouldin  
 George P. Bourdelat  
 Milton P. Bowen  
 Brandol L. Bowette  
 Joseph O. Boyles

James T. Boysworth  
 James A. Bracey  
 Samuel V. Brady  
 D. W. Brake  
 Charles H. Brame  
 Elmer V. Brasswell  
 William T. Braswell  
 Reid M. Brawley  
 Robert V. Brawley, Jr.  
 Jasper I. Braxton  
 Leland C. Brewer  
 Clayton Brice  
 Frederik M. Brickman, Jr.  
 Jack E. Briun  
 William H. Britt  
 Hayes A. Brooks  
 Carroll O. Brown  
 Eugene F. Brown  
 George C. Brown  
 Henry S. Brown  
 Howard J. Brown  
 John L. Brown, Jr.  
 Julian Brown  
 Sam A. Brown  
 Herbert T. Browne  
 Roy V. Brunt  
 Norman L. Bryan, Jr.  
 George B. Bryant  
 Howard M. Bryant  
 James D. Bryson  
 Cecil F. Bullard  
 Fred B. Bunch  
 Nathan D. Bunker  
 James A. Bunn  
 John C. Burch

Roy M. Burgess  
William R. Burgess  
Joseph R. Burns  
James A. Burt  
Carmen M. Butler  
Leon A. Butler  
Virgin L. Butner  
Richard C. Cadmus  
George D. Caraway  
William L. Carbone, Jr.  
Frank M. Carlisle, Jr.  
Joe A. Carpenter  
Dewitt J. Carr  
Benny A. Cash  
Hiram P. Caton  
Miller W. Cavin  
Charles G. Chatham  
William F. Chencoweth  
Jack H. Childs  
Paze Choate  
Howard F. Chrisco  
Albert E. Clark  
James B. Clements  
Madison H. Cockman  
Benjamin D. Colfield  
Milton Cohen  
Joseph J. Cole, Jr.  
Robert W. Coleman  
James L. Culey  
Clyde T. Collins  
Gerald L. Colvin  
Claude G. Comer  
Charles A. Condon, Jr.  
Bernard S. Connelly  
Cunningham W. Constantine  
William J. Conway  
Dennis S. Cook  
Roy W. Cook  
Lloyd A. Cooke  
Robert G. Cooke  
Williams Cooper  
Henry Cornelius  
Homer Cornelius  
Lyman A. Cotton  
Charlie M. Councilman  
Jack R. Coursey  
Marion R. Cowper  
Randolph C. Cox  
Stanley Cox  
William R. Cox  
John T. Craig  
Frank L. Crane  
C. Jack Craven  
Grady R. Crawford  
Hampton B. Crawford  
Burnice L. Credle  
Oscar Creech  
Robert E. Crew  
Stanley E. Crew  
John H. Croon  
William S. Crouch  
Arthur B. Crudup  
Leonard H. Crumpler  
Walter H. Culbreth  
James T. Culton  
Walter A. Dales  
Daniel J. Dalton  
Emerson P. Dameron  
Thomas C. Darst  
Carson R. Davis  
Fred B. Davis  
Jefferson Davis  
Ralph W. Davis  
Robert E. Davis

William G. Davis  
James B. Dawson  
Vance L. Dearman  
John A. DeBerry  
Thomas E. Dees  
Gaston L. Deese  
John R. Denning  
Zeb R. Denny  
Ernest C. Denton  
David G. DeRosset  
J. Norman DeViney  
Robert F. Dewey  
Canfield S. Dickie  
Nicholas W. Dockery  
Gavin Dortch, Jr.  
Jerry W. Doughtie  
Thomas B. Douglas  
Charles C. Duffy  
William C. Dunn  
William Dunn, Jr.  
Joseph C. Eagles  
William L. Easley  
Charles D. Eatman  
Jesse P. Edwards  
Julius C. Edwards  
Val Edwards  
John S. Eggleston  
Edward E. Eisenberg  
Matt A. Elmore  
Wallace Elnoe  
Morris Erbesfeld  
Charles P. Erickson  
Charles R. Erskine  
John W. Ervin  
John H. Estep  
Ernest W. Ewbank  
Harry H. Ewbank  
Alexander H. Ewenz  
Ralph L. Falls  
Millard H. Fann  
Robert Ferrell  
Joseph G. Faulkner  
Henry S. Field  
James L. Ferebee  
Fred J. Ferguson  
Jesse E. Ferguson  
William E. Ferrell  
Adam Fisher, Jr.  
Ameel J. Fisher  
Albrey W. Fisher  
Carl H. Fisher  
Roscoe B. Fisher  
Roy C. Flanigan  
Cowan C. Foard  
Charles E. Ford  
Harry S. Ford  
Richard W. Fowler  
Charles D. Frank  
Roy W. Franklin  
Eugene H. Frasier  
Berry G. French  
Frank Friedenberz  
James L. Frye  
Lucian H. Fussell  
Elys D. Fusal  
Marshal A. Ga'lop  
Albert C. Gaskill  
Eugene L. Gaskill  
Kenneth A. Gay  
Henry E. Gibbons  
Hall L. Gilbert  
Harold W. Glascock, II  
George X. Gleaton  
Chalmers L. Glenn, Jr.

Edmond T. Glenn  
Joseph H. Glenn  
Sydney C. Glickman  
Cleo W. Goldstein  
John F. Goode  
Albert R. Goodman  
Vernal J. Goodman  
Noah Goodridge  
Elwood K. Goodson  
James C. Goodwin  
James S. Gorham, Jr.  
Charles P. Graham  
Donald W. Graham  
John C. Grainger  
Milford P. Grantham  
John F. Gregory  
Robert L. Gribble  
Robert A. Grier  
James O. Griffin  
Paul E. Griffin  
Phil G. Griffin  
Harold F. Grindstaff  
Thurman E. Gross, Jr.  
J. Walter C. Grotzohann  
Julian B. Guard  
Arthur B. Gulley  
June U. Gunter  
Roy H. Gunter  
Aubrey A. Gurganus  
Lester M. Haddad  
Wade H. Hadley, Jr.  
Price B. Hall, Jr.  
John F. Hallman  
Edward R. Hamer  
Thomas N. Hamer  
William D. Hamer  
William C. Hames  
Joseph G. deR. Hamilton  
Lawrence T. Hammond  
Tyler J. Hamner  
James L. Harper  
Henry D. Harris  
James C. Harris  
James L. Harris  
Albert L. Hawkins  
Shoefck G. Hatem  
William Hawkersmith  
Clyde L. Hawkins  
Charles P. Hayes, Jr.  
Baxter H. Haymore  
Ezbert L. Hayward  
Allen W. Heath  
Herbert Hechenbleikner  
James D. Hellig  
Joseph E. Heller  
Worth M. Helms  
Willis I. Henderson  
Robert E. Henning  
Matthew G. Henry  
Tom C. Henry  
Charles A. Hensley, Jr.  
John E. Henson  
Joseph F. Hester  
L. B. Hester, Jr.  
William L. Higdon, Jr.  
Robert O. High  
Eugene G. Hines  
Leonard R. Hines  
Wiley A. Hines  
George R. Hinston  
Oscar B. Hobbs  
L. C. Hobson, Jr.  
Robert M. Hodges  
Elmer G. Hofer, Jr.



FRESHMAN CLASS, D THROUGH H

James L. Hofer  
Clyde R. Halder  
Wilmot S. Holmes, Jr.  
Grey B. Hooks  
Carl C. Hoots  
Eugene M. Hoover  
Edmund Hopkins  
Charles G. Horne  
Frank W. Horner  
Giles F. Horney  
Irving Horowitz  
Hall C. Houpe  
Henry C. House  
Frank J. Honscho'der, Jr.  
Herman V. Houston  
Jack M. Houston  
Robert H. Houston  
Jesse M. Howard  
Charles N. Howe  
Robert E. Hubbard  
William T. Hudnell, Jr.  
James S. Hudson  
Clyde E. Hulon  
George W. Hundley  
Wilbur C. Hunsucker  
John D. Hunt  
Martin N. Hunter  
John G. Hurt  
Theodore F. Hussa  
Richard Hutchinson, Jr.  
John D. Idol  
Thomas K. Ivey  
Frank W. Jackson  
Martin W. Jackson  
Phillip Jackson

Francis G. Jacobs  
Philip Janvey  
John S. Jemison, Jr.  
Edwin Jennings  
Beason T. Johnson  
David A. Johnson  
D. C. Johnson  
Joseph J. Johnson  
Josiah D. Johnson  
Pinkney G. Johnson, Jr.  
Robert G. Johnson  
Franklin W. Jones  
Harvey J. Jones  
Henry F. Jones  
Herbert W. Jones  
Horace B. Jones  
John T. Jones  
Joseph P. Jones  
William Bartlett Jones  
William Bruce Jones  
Louis M. Jordan  
Henry H. Kapp, Jr.  
Herman R. D. Karkiker  
James S. Kaufman  
Bloomfield Kendall  
Jerome B. Kessler  
William F. Kessler  
Archibald D. Kincaid  
Gilmour A. Kincaid  
John E. King  
Thomas B. King, Jr.  
William H. Kingsbury  
Arthur Kirkpatrick  
John J. Kirkpatrick  
Worth L. Kiser

Pedro P. Kjellesvig  
Charles F. Koonce  
Elias Kouri  
Harry E. Kramer  
Theodore C. Krueger  
Wallace H. Kyralt  
Clyde T. Laidlaw  
William H. Lane  
Coy M. Langley  
Forrest L. Langley  
Reed H. Latham  
W. Ray Latham  
Vance H. Latta  
Alfred S. Lawrence, Jr.  
William N. Lawrence  
Frank M. Lazarns  
Mebane T. Lea  
David C. Lee  
Joseph E. Lee  
Robert E. Lee  
Percy O. Leggett  
Lawrence L. Lemonds  
Donald H. Lewis  
James A. Lewis  
Thomas R. Lewis  
Walter G. Lewis  
John Van Lindley  
William S. Lindsay  
John D. Linker  
Edward R. Lipscomb  
John L. Lister  
Arthur D. Little  
Franklin Little  
Howard S. L. Little  
James M. Little

Lloyd R. Little  
Ned C. Litwack  
John H. London  
Lawrence F. London  
Edwin G. Long  
Zelpha P. Long  
Hardwick T. Lord  
Alex W. Lowder  
Frank R. Lunn  
William P. Mabrey, Jr.  
Edward A. Madison  
Claudius J. Madry  
J. Fuller Malone  
Isaac H. Manning, Jr.  
Arthur R. Marpet  
Alan A. Marshall  
James R. Martin  
Miss M. L. Martin  
Richard E. Martin  
Leslie D. Mason  
C. Odell Matthews  
James D. Matthews  
Ralph A. Matthews  
Philip W. Mattocks  
Clyde D. Mauney  
William H. Maxwell  
Clyde H. May  
Donald C. Mayhew  
T. L. Maynard  
Henry Manor  
Henry deC. Mazzyk  
John H. Mcbane  
William C. Mcelford  
Alvin E. Melvin  
Harry M. Melvin  
Herman S. Merrell  
William D. Merritt, Jr.  
Edward Meyer  
Alan W. Michael  
William Michaelove  
John A. Midgett  
Hubbard de la H. Miles  
Charles R. Miller  
James I. Miller, Jr.  
Maurice Miller  
William R. Mills  
James R. Mohorn  
Albert R. Monroe  
John S. Monroe  
Charles S. Moody  
George D. Moody  
Beverly C. Moore  
Fred Moore  
James A. Moore  
Lemuel W. Moore  
Paul A. Moore  
William B. Moore  
William S. Moore  
William W. Moore  
Robert M. Moretz  
George Morgan, Jr.  
James P. Morgan  
Rescoe H. Morgan  
James K. Morrisey  
W. Frank Morrison, Jr.  
Bradford F. Moser  
Thomas A. Mott  
Alfred A. Mount  
Reginald O. Mullen  
Ralph H. Munch  
Porter C. Munn  
Douglas M. Mustian  
Robert E. Meyers

Robert A. McArvey  
Marshall L. McAnlay  
James C. McBrayer  
Owen J. McCall  
Clifton L. McCotter  
James L. McDonald  
William R. McGhee  
Paul H. McGinnis  
Wylie H. McGlamery, Jr.  
Daniel R. McGlohon  
Dixon A. McGowan  
Raymond L. McHargue  
John C. MacNeill  
Oliver K. McIntosh  
Claude R. McIver, Jr.  
Clyde McKinney  
Ollen D. McLeod  
James L. McMillan  
John C. MacNeill  
Robert B. McNulty  
William P. McPherson  
John I. McRee  
Broadus McSwain  
Miss M. McGuire Napier  
Edmund S. Nash  
Edgar A. Neely  
David Neiman  
Herbert A. Nelson  
Ben F. Nesbitt  
George F. Newman, Jr.  
Marens L. Newman  
Jesse S. Newsome  
John K. Newton  
John A. Niles  
Fred P. Nooe  
William H. Norman  
James L. Norris  
Elton S. Oakes  
Robert L. Oakley  
Fred S. O'Brien  
Miss Charity C. Oliver  
George M. Oliver  
Frank Q. O'Neill  
James F. Orren  
William H. Orrison  
Raymond A. Osman  
Edegar F. Ostland  
Walter B. Owen  
Reginald P. Packard  
Joseph W. Packer  
Jesse W. Page  
Harold T. Palmer  
S. Everett Palmer  
Rufus S. Parot  
John M. Parham  
Maston S. Parham  
Milton P. Park  
William H. Parker  
Robert B. Parnell  
Roy B. Parrish  
J. C. Parrott, Jr.  
Robert A. Parsley  
Ebert L. Patterson  
H. N. Patterson  
Sam C. Paulson  
Branche E. Paxton  
William E. Pearce  
Harry H. Pearson  
Arthur G. Peeler  
Joseph B. Pemberton  
Edrington S. Penn  
Miss Merea M. Penny  
George E. Pennington

Charles R. Penny  
Edgar C. Person  
Eugene E. Pfaff  
Carl H. Pfunter  
Anton A. Phillips  
Clinton B. Phillips  
Coy T. Phillips  
Jesse A. Phillips  
John M. Phillips  
Seldon M. Pierce  
Hugh M. Pinkston  
Wade H. Pinyan  
John J. Pionke  
F. W. Pittman  
John G. Pleasant  
Clifton E. Pleasants  
William W. Pleasants  
Lindsay Plunly  
Robert C. Plummer  
Philip G. Pooey  
Robert L. Poplin  
Knox D. Porter  
James W. Powell  
Lacy L. Pratt  
Delmus C. Prevatt  
John A. Prewest  
George W. Price  
Richard Q. Price  
Roliff H. Purrington  
Robert E. Query  
George J. Quinn, Jr.  
Hugh A. Ragsdale  
C. Ramsy  
Marshall B. Rand  
Thomas H. Ramey, Jr.  
Clinton P. Rankin  
Henry H. Rankin  
Thomas P. Rankin, Jr.  
Dewd L. Rape  
Julian E. Raper  
Eddie C. Rasberry  
Clarence W. Rswlings, Jr.  
Joseph K. Ray  
L. Brownlow Ray  
Dewey L. Raymer  
John W. Rea  
Frank E. Rebus  
Robert Reeves  
John R. Reid  
Mart S. Reid  
Samuel T. R. Revell, Jr.  
Arthur E. Reynolds, Jr.  
Albert M. Ribett  
Leon K. Rhyne  
W. Edward Richards  
Norman E. Ricks  
James D. Riddick  
Sydney L. Risdon  
Barron L. Ritchie  
Lemuel H. Roach  
Victor W. Roberts  
Ashby C. Robertson  
Alexander M. Robinson  
James M. Rogers  
George P. Rosemond  
James H. Ross  
Lemuel H. Ross  
Irving S. Roth  
Chauncey L. Royster  
Raymond J. Ruble  
Peter B. Rust  
Carl K. Rust





FRESHMAN CLASS, I THROUGH M

Haynes M. Rutherford  
 Leonard E. Sachs  
 Alex M. Saleeby  
 Leroy W. Sams  
 Ralph E. Sams  
 Grover C. Saunders, Jr.  
 Roscoe D. Sandlin  
 John P. Sarzeant  
 William K. Saunders  
 Andrew T. Sawyer  
 Richard M. Sawyer  
 Sidney W. Sayre  
 Wallace B. Seales  
 Michael Schenck  
 Elihu B. Schlosburg  
 Charles M. Schneider  
 Bernard Schneider  
 Jacob B. Schneider  
 Erwin R. Scott  
 Harry H. Scott  
 Walter D. Scott  
 Charles B. Sears  
 Joseph H. Sears, Jr.  
 Kelley C. Sears  
 Malcolm B. Seawell  
 Lawrence P. Self  
 Henry N. Sergeant  
 Emil N. Shaffner  
 Harry L. Shamer, Jr.  
 Morton M. Shapiro  
 William G. Sheets  
 James H. Sheffield  
 Phil A. Shelton  
 Wallace A. Shelton

Philip Sher  
 George L. Sherram, Jr.  
 William A. Sherrill  
 Arthur D. Sickles  
 Charles C. Sikes  
 Sammie Silverstein  
 Howard H. Simpson  
 Marens Simpson  
 Richard R. Simpson  
 Wilfred N. Sisk  
 Joseph C. Sitterson  
 Wayland J. Sitterson  
 Leo B. Skeen  
 Raymond Skidmore  
 Charles C. Skinner  
 John G. Slater  
 Carl T. Sloan  
 M. Bowden Smathers  
 Roy Smathers  
 Stanley W. Smiley  
 Benjamin H. Smith  
 Budd E. Smith  
 Claude A. Smith  
 Jack W. Smith  
 John W. Smith  
 Norwood Smith  
 William C. Smith  
 William B. Snow  
 Raymond L. Souther  
 Fred J. Southernland  
 William O. Southernland  
 Philip Sowers  
 Paul R. Sparks  
 S. B. Dick Spear  
 Lawrence L. Spitzer

Frank P. Spruill, Jr.  
 Ernest H. Stallings  
 George M. Stallings  
 Luby F. Stallings  
 William T. Stanback  
 Louis G. Stanfield  
 William A. Starbuck  
 Van E. Stratton, Jr.  
 Dana E. Stearns  
 William J. Steele  
 Otis Stepp  
 Solomon B. Sternberger  
 John B. Stevens  
 Garfield D. Steves  
 John H. Stewart  
 John M. Stewart  
 Orvis P. Stinson  
 Charles J. Stokes  
 Selby E. Stokes  
 Frank E. Stone  
 Joe S. Stone  
 Clyde A. Stubbs  
 Richard L. Sugg  
 William A. Sugg  
 Albert L. Suskin  
 Walter G. Sutton  
 Charles L. Sykes  
 William S. Tabb  
 John T. Talley  
 Milton Tausend  
 Gerhard A. Taylor  
 Huber T. Taylor  
 Thomas J. Taylor  
 Willard S. Taylor



FRESHMAN CLASS, N THROUGH Z

William H. Taylor  
Edward Thomas  
Fred A. Thomas  
Fred C. Thomas  
Henry C. Thomas  
James J. Thomas  
John B. Thomas  
John L. Thomas  
George D. Thompson  
Neill A. Thompson  
William C. Thompson  
Irving W. Thornton  
Adolphus W. Tilley  
James R. Tomlinson  
Cleo C. Triplett  
Marshall M. Troublefield  
Harry Tsumas  
Hallie F. Turner  
Mangum Turner, Jr.  
William H. Turner, Jr.  
George M. Untz  
James W. Vann  
Evan J. Vaughn  
John S. Vaughn  
John G. Wadsworth  
Allen A. Wagner  
Roger I. Wall  
William B. Wall  
John Wallace  
Harper Walston  
Joseph T. Ward  
Needham E. Ward, Jr.  
John M. Warren

Alston S. Watkins  
George B. Watkins  
James C. Watkins  
William A. Way  
John S. Weathers  
Samuel T. Weaver  
Henry B. Webb  
Robert H. Webb  
Roy B. Webb  
Ben R. Webster  
James W. Webster  
Clarence J. Weeks  
Kermit W. Welborn  
Kermit Wheary  
James B. Wheatley  
Claude L. Whitchard, Jr.  
Clyde M. Whisnaut  
Horace J. Whisnaut  
Howard P. Whisnaut  
Roy G. Whitaker  
Chalmers L. White, Jr.  
Rankin J. White  
Travis D. White  
William W. White  
Burgess U. Whitehead  
I. Chester Whiteley  
Dowd P. Whitley  
Thomas C. Whitmire  
Preston W. Whorton  
Wilham L. Wiggs, Jr.  
George V. Wild  
Robert J. Wilkerson

John A. Wilkinson  
Albert F. Williams, III  
Ernest S. Williams  
Meade H. Willis  
George T. Wilson  
Hilliard B. Wilson  
Julius V. Wilson  
Paul C. Wimbish  
Ernest M. Winborne  
James L. Winstead  
Ollin Winstead  
Morris Wolf  
Edward J. Wolf  
George E. Wood, Jr.  
James C. Wood  
Marvin E. Woodard  
Wayne O. Woodard  
Grady H. Woods  
Charles K. Woodward  
James G. Worsley  
David A. Worsley  
Hal V. Worth  
James S. Wright  
Ernest H. Wyche  
Charles L. Wyrick  
Alex C. Yarborough  
William H. Yarborough, Jr.  
Edgar D. Yocomans  
Henry G. Young  
Wilbert P. Young, Jr.  
W. Royster Young  
Edwin J. Zagora  
Robert U. Zimmerman



DEAN C. T. McCORMICK

◆ Law ◆

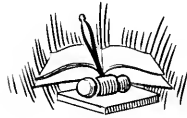

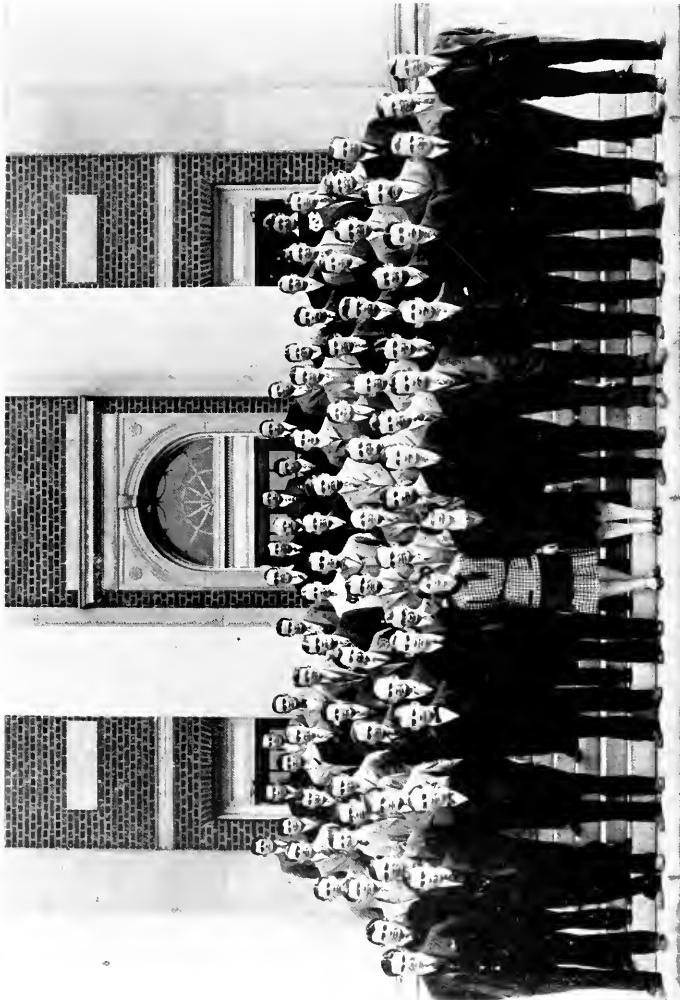

THE LAW SCHOOL.



### Third Year Law Class

C. W. HALL.....*President*  
 F. P. PARKER, JR.....*Vice President*  
 L. PHILLIPS.....*Secretary-Treasurer*

W. A. DODDERER  
 F. B. GUMMEY, II  
 C. HALL  
 H. F. HENDERSON  
 G. M. HOOD

C. R. JONAS  
 JOHN KESLER  
 T. B. LIVINGSTON, JR.  
 M. P. MEYERS  
 C. A. NELSON  
 E. P. PARKER, JR.

L. PHILLIPS  
 G. M. SHAW  
 J. C. SMOOT  
 H. J. TUCKER  
 J. C. WIG

### Second Year Law Class

J. N. SMITH.....*President*  
 T. C. HOYLE, JR.....*Vice President*  
 J. O. RODMAN, JR.....*Secretary-Treasurer*

F. B. AYCOCK, JR.  
 L. T. BLEDSOE  
 H. D. BURKE  
 A. L. BUTLER  
 J. F. COOPER  
 W. E. CRISSMAN  
 J. B. CRUDUP  
 W. A. DEVIN, JR.  
 D. M. FIELD  
 J. B. FORDHAM  
 D. S. GARDNER  
 R. T. GILES  
 H. G. GODWIN  
 E. C. GREGORY, JR.

J. H. HARREL  
 T. W. HOLLAND  
 C. R. HOLMES  
 T. C. HOYLE, JR.  
 L. V. HUGGINS  
 J. W. JENNETTE  
 R. W. JONES  
 A. KARTUS  
 C. W. McANALLY  
 D. M. McCOMB, JR.  
 A. C. McINTOSH  
 R. W. MARTIN  
 S. MEYER  
 DAN K. MOORE

J. O. RODMAN, JR.  
 S. E. ROGERS  
 A. W. SAPP  
 MISS SUSIE M. SHARP  
 E. H. SMITH  
 J. N. SMITH  
 C. B. SPARGER  
 L. A. SMITH  
 W. H. STRICKLAND  
 E. G. THOMPSON, JR.  
 C. V. VENTERS  
 T. D. WARREN, JR.  
 P. R. WHITLEY  
 JAMES B. WRIGHT, JR.

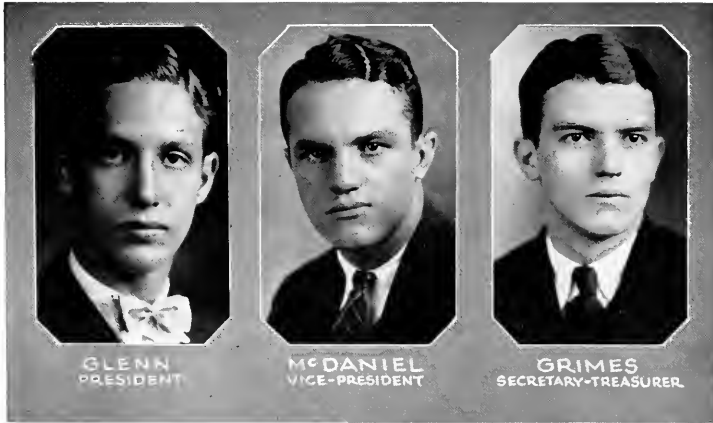

GLENN  
PRESIDENT

McDANIEL  
VICE-PRESIDENT

GRIMES  
SECRETARY-TREASURER

## First Year Law Class

J. F. GLENN, JR. .... *President*  
 G. D. McDANIEL ..... *Vice President*  
 BRYAN GRIMES ..... *Secretary-Treasurer*

W. D. ALLEN  
 J. H. ANDERSON  
 C. B. AYCOCK  
 E. O. AYSUE  
 H. P. BRANDIS, JR.  
 MARY K. BROWNE  
 T. J. CAPEL  
 F. L. CARPENTER  
 T. E. CHEEK, JR.  
 A. M. COVINGTON  
 J. W. CREW, JR.  
 J. A. CRUMPLER  
 M. E. DONNAHOE  
 O. B. EATON, JR.  
 R. A. FREEMAN  
 N. B. GASKILL  
 A. W. GHOLSON, JR.  
 J. F. GLENN, JR.

BRYAN GRIMES  
 C. P. HINSHAW  
 A. B. HOLMES  
 W. K. HUNGER  
 J. B. LEWIS  
 H. K. LEE  
 J. B. LINN  
 W. J. LUPTON  
 E. R. MACKETHAN, JR.  
 G. D. McDANIEL  
 E. M. McEACHERN  
 J. B. McMULLEN  
 J. E. MAGNER  
 CHAS. S. MANGUM  
 R. L. MAUNEY  
 G. C. MEADS  
 J. S. MERRITT  
 F. I. NEWMAN  
 RALPH WILSON NOE

FRANCIS O. PARKER  
 J. R. POTTER  
 A. B. RAYMER  
 HARRY ROCKWELL  
 T. S. ROLLINS, JR.  
 C. F. ROUSE  
 W. A. ROUSSEAU  
 T. S. ROYSTER  
 C. O. SAPP  
 W. D. P. SHARP, JR.  
 N. S. SOWERS  
 A. K. SMITH  
 D. D. SMITH  
 CARTER C. STUDDERT  
 E. F. TAYLOR  
 D. E. THOMAS  
 LAWRENCE H. WALLACE  
 J. M. WRIGHT



DEAN I. H. MANNING

Medical





THE SECOND YEAR MEDICAL CLASS





## Second Year Medical Class

DUNCAN S. OWEN..... *President*  
 S. GLENN WILSON..... *Vice President*  
 ZACK D. OWENS..... *Secretary-Treasurer*  
 ALLAN S. CHRISMAN..... *Student Council Representative*

JOHN ALPHEUS BENDER  
 MERLE DUMONT BONNER  
 EDGAR NORMAN BOSEMAN  
 ROBERT HYAT BROWN  
 WESTON BRUNER, JR.  
 SAMUEL MACON CARRINGTON  
 LESTER THOMAS CHANCE  
 ALLAN SIMPSON CHRISMAN  
 WILLIAM EUGENE COOK  
 JOHN MATTHEW COOKE  
 WILLIAM ALEXANDER COOPER, JR.  
 LESTER AVANT CROWELL, JR.  
 JAMES FULTON CRUMPLER  
 GILBERT BRUCE DAVIS  
 DANIEL ERLAND FORREST, JR.  
 CHARLES LEE FERGUSON  
 ERNEST WASHINGTON FRANKLIN  
 WALTER H. HARMON  
 WILLIAM COCHRAN HIGHSMITH  
 ABEL LECOMPTÉ HILL, JR.  
 WILLIAM BORDEN HOOKS

MALCOLM DRAKE KEMP  
 LONNIE CARL LILES  
 JAMES LAURENCE McELROY  
 NEILL HENRY McLEOD, JR.  
 ERNST OTTO MOEHLMANN  
 BURTON STEVENSON MUNRO  
 ROBERT EDMOND NICHOLS, JR.  
 ROBERT DELEON OLIVER  
 DUNCAN SHAW OWEN  
 ZACK DONEY OWENS  
 CHARLES WILSON ROBINSON  
 CHARLES HENRY SIKES  
 CLAUDE ERNEST SIMONS  
 HORACE GILMORE STRICKLAND  
 HEYWOOD C. THOMPSON  
 EARL VAN TUCKER  
 HUGH ALIBED WATSON  
 WILLIAM PERRY WHELLESS  
 CLARENCE HUNT WHITE  
 STEPHEN GLENN WILSON  
 RALPH GALLOWAY WOODRUFF



THE FIRST YEAR MEDICAL CLASS



## First Year Medical Class

E. McG. HEDGPETH..... *President*  
 D. A. YOUNG..... *Vice President*  
 E. B. GLENN..... *Secretary and Treasurer*

C. L. BALL  
 N. O. BOWMAN  
 R. L. CASHWELL  
 K. L. CLONIGER  
 D. M. CURRIE  
 A. C. DICK  
 H. W. DIETZ  
 G. C. DAUGHTRIDGE  
 G. T. DONNELLY  
 H. L. FARRELL  
 J. C. FOWLER  
 V. M. GARDNER  
 J. A. GILES  
 E. B. GLENN  
 E. McG. HEDGPETH  
 R. R. HEFFNER  
 R. A. HARTON  
 J. F. HOBBS

J. R. JOHNSON  
 A. C. HAYES  
 A. A. KENT, JR.  
 G. M. LEIBY  
 J. F. MARSHALL  
 R. F. MONROE  
 R. H. MOORE  
 W. G. MORGAN  
 F. N. MULLEN, JR.  
 P. K. PERKINS  
 H. S. POWELL  
 J. O. REDDING  
 J. P. RHODES  
 J. M. ROBERTSON  
 A. S. ROSE  
 W. P. STARLING  
 MISS VANCE THOMPSON  
 K. P. TURRENTINE

D. A. YOUNG

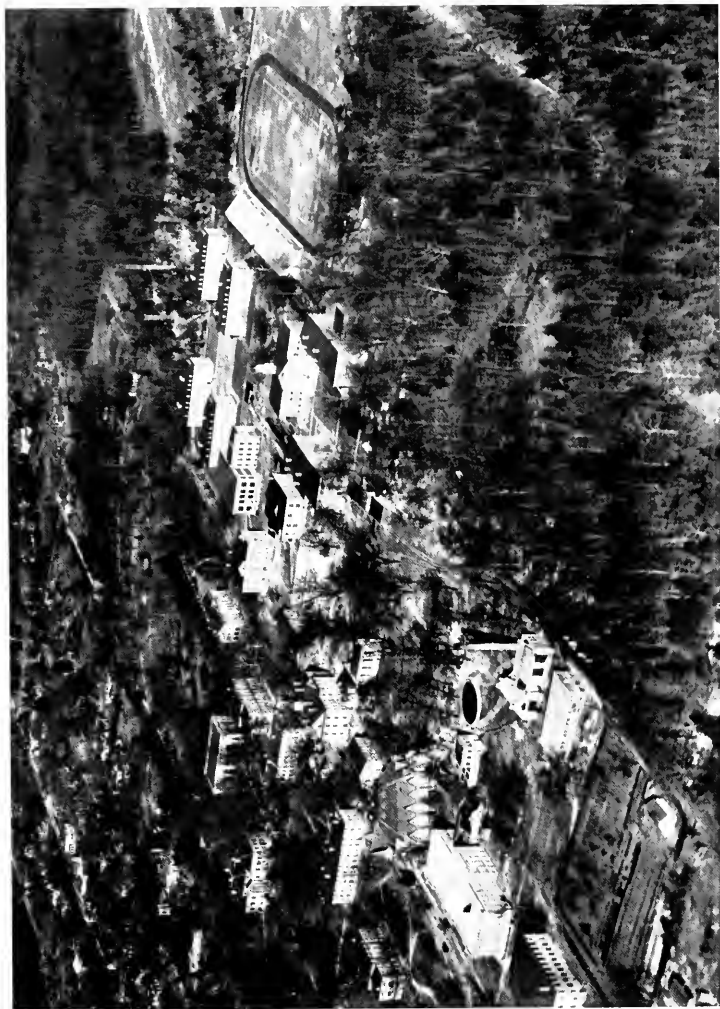

THE UNIVERSITY CAMPUS, SEEN FROM THE AIR

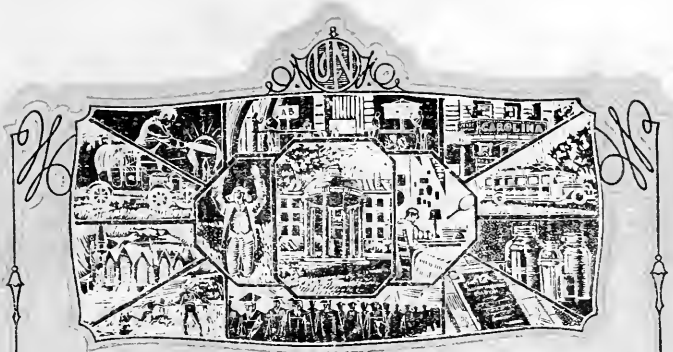

# Kaleidoscope







**Tar Heel Executives  
on a busy day ~**



**Better 'n a  
Movie Thriller.**



**Editing Our  
Favorite Try-Weakly ~**



**All, all are gone, the  
old familiar places ~**



**Tar Heel Force in Action**

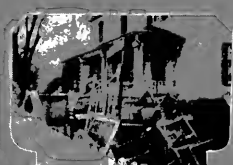

**This is the day we  
moved our beds ~**



**Freshman Elections-  
The Battle is on ~**



**The death of old  
Klutz Hotel in a-  
Midnight Fire ~**



**Elections/ and no  
mud visible**



**When many Fair Ladies  
flock hither for Summer-  
time Campus Courses ~**



The Morning after  
the Night before -



June, the Mountains,  
and Blue Ridge -



Synthetic  
Scotch -



Thirteen/  
He's unlucky -



This is the way  
we go to Class



A figure in  
ecstasy! -



Another Victim roped in!



In arrears.



Now is that nice -



Globe Trotters -



The seat of trouble -





"Allah is Almighty!"  
They shout to the  
Football Fans -



Silence! The hooded  
tapster with the iron  
grasp approaches to  
begin his search  
through Memorial Hall.



Coo-Coo, Coo-Coo. Coo-Coo!  
Cry the young Minotaurs.



A Witching scene.  
Broomstick and all -



How are the mighty  
fallen! Dignified  
Phi Beta Kappa -  
President descends to  
the comedies of  
initiation -



Completely turned  
around by the  
bewilderment of  
Initiation -



Neophytes of the  
Cosmopolitan Club -  
ready for a trip  
around the Campus



After the fleeing!



Two Campus Celebrities -  
Spearman and Gray on display  
in an initiation ordeal -



SCENE FROM MARGARET BLAND'S PLAY "LIGHTED CANDLES" PREACHER WAKCASTER (HUBERT HEFFNER) UNITS EFFIE (ENITA NICKS) AND MOTE (CHARLES LIPSCOMB) IN THE "HOLY BONDS OF MATRIMONY," WHILE MAMIE THE MOTHER - (JOSEPHINE SHARKEY) AND ZEMIE THE AUNT (ANITA DARLING) WITNESS THE CEREMONY.



SCENE FROM AN INTERESTING REVIVAL OF THE OLD MELODRAMA "TEN NIGHTS IN A BARROOM" HARVEY GREEN (T.P. HARRISON) AND WILHE HANMOND (BOB ZEALY) PREVENT JOE MORGAN (H.M. JONES) FROM ATTACKING BARTENDER SLADE (W.M. BRYSON) WHO HAS INADVERTENTLY STRUCK LITTLE NARY (TARASA GRAHAM) YOUNG FRANK SLADE (A.K. CUTLER) LOOKS ON, WHILE MRS. SLADE (MARY HOLLAND) CARES FOR THE WOUNDED CHILD.



HUBERT HEFFNER TAKES THE ROLE OF SUFFERSON, A PRODUCE IN THE CAST OF "TEN NIGHTS IN A BARROOM."

## WITH THE CAROLINA PLAYMAKERS



BEHIND THE SCENES WITH THE PLAYMAKERS - A CLASS IN STAGECRAFT UNDER THE SUPERVISION OF SAMUEL SELDEN.

THE DRAMATIC POWERS SIT IN CONFERENCE - SAMUEL SELDEN, TECHNICAL DIRECTOR, HUBERT HEFFNER, BUSINESS MANAGER, "PROF" KOCH, GENERAL DIRECTOR, "DIXIE" KOCH, GIVING KISCOOT.

THE MARVELOUS ROMANCE OF WEN-CHUN-CHIN, A CHINESE FOLK-PLAY - HENRY WEL AS ASSISTANT PROPERTY MAN, SHEPPERD STRUDWICK AS WEI TA, MARILEE SHAW AS WEN-CHUN-CHIN, LAWRENCE WALLACE AS TU-SAN, BILL ATLEE AS PROPERTY MAN.



A TENSE MOMENT IN FIXING A TRAGEDY OF THE TENANT FARMER BY PAUL AND ERMA GREEN, WITH KATHERINE BATTIS AS THE WIFE AND JOHN HARBOEN AS THE HUSBAND.

BASHFUL LEM (HOWARD BAILEY) WOODS ANNIE LEE (HELEN OORTCH) UNDER THE WATCHFUL EYES OF ALL THE FAMILY - MA (JOSEPHINE SHARKEY) PA (SHEPPERD STRUDWICK), GIL (LAWRENCE WALLACE), AND THE LITTLE BROTHER (CHARLES GRAHAM).





EVERY SPRING THERE COMES AN OUTDOOR PRODUCTION IN THIS BEAUTIFUL FOREST THEATRE.

A SCENE FROM "SHOT-GUN SPICIN", A COMEDY OF THE NORTH CAROLINA MOUNTAINS BY GERTRUDE WILSON COPPIN, IN WHICH SAIREN SAM, ACTING POSTMISTRESS (MRS. COPPIN) HANDS OUT THE GOSSIP OF THE DAY TO FATE GADSDY, RURAL MAIL-CARRIER (CHARLES LIPSCOMB), AND PINK GIBSON, VILLAGE LOAFER (WALTER SPEARMAN), WHILE DICKY RAEFORD, LOIS WARDEN, MOUNTAIN GIRL AND SUBJECT OF THE GOSSIP, SITS SILENTLY BY.



PROMINENT FIGURES AT THE EASTERN REGIONAL DRAMATIC CONFERENCE HELD AT CHAPEL HILL, APRIL 4TH AND 5TH. FROM LEFT, DIRECTOR CAROLINA PRATTMAN; MRS. TUCKER, COLUMBIA POLYTECHNIC INSTITUTE, A MURKIN; CORNELL UNIV., GEORGE PERCE BARKS, YALE UNIV.; LIPSCOMB; HENNING, DRAMATIC CRITIC OF THE NEW YORK TIMES.



SCENE FROM "MOUNTAIN MAGIC", A CALIFORNIA PLAY, SHOWS A SIMPLE MOUNTAIN LASS (HELEN DORTCH) WATCHING THE HANGING OF A BEAUTIFUL GANGE-ASSAULT WHILE ANNETTE, AN OPERA SINGER FROM VENICE (LENITA WICK), HAS BEEN BROUGHT TO AMERICA TO ADDORN THE RODEO SHACK OF HER PROSPECTOR-LOVER (SHEPHERD STRUDWICK).



IN THIS FUTURISTIC PLAY "A NEW EVE" BY MARY DIRNBERGER, THE PROPHET (HARRY RUSSELL) EXHORTS THE TWO SURVIVORS OF THE LAST WAR - MARY DIRNBERGER AND CHARLES LIPSCOMB) TO LAY ASIDE THEIR HATRED AND WORK FOR ETERNAL PEACE.



DRAMATIC SCENE FROM "JOB'S SHINDLES: A PLAY OF FACTORY LIFE" BY LORETTA C. BAILEY. CARL SPOONER (IN M. BAYRON) DEMANDS HIS NEWLY MARRIED GIRL-WIFE KATHERINE (NOEL WALNICE) AND GRANDMOTHER - LORETTA BAILEY.



THE PLAYMAKERS GO A-TOURING.

LORETTA CARROLL BAILEY, PLAYING THE ROLE OF KATE - IN HER OWN PLAY "JOB'S SHINDLES" - SITS BY THE WINDOW AT TWILIGHT READING HER BIBLE AND BROODING OVER FAMILY MISFORTUNES.





The Campus in  
an "EDDY-FYING"  
state of "COMER"



He writ  
a book -



Treason!



"Tommy J"



The Poet makes a  
visit to our Campus



"Who was that LADY I seen you with?"  
"That was no lady, it was Gene Erwin."



Male after Mail.



"Here comes Carolina-lina!"



Tom Young beginning the run that carried the ball over in the Duke Game.



A Follies prospect, Whispant, kicks high in the Davidson Game.



The extra point that licked Virginia.



A short gain through Davidson's line.



A mob of Davidson Men try to stop the bandaged Edison Ford.



Carolina hitting on all fours in the Duke Game.



Jack McDowell and his famous stiff arm.



A wall of interference guards Tommy Gresham from the State tackles.

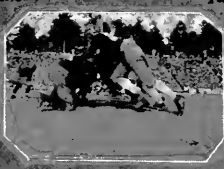

The crashing of two powerful lines, Virginia & Carolina.



A short end run in the State Game.



A Virginia ball-carrier takes a graceful somer-sault.



Jimmy Ward starts on his twenty yard run around Wake Forest's right end.



Kenan Memorial Stadium  
-Thanksgiving-1927-

"Kenan Memorial Stadium is dedicated at the famous old Thanksgiving game: V



The first step.



The dedication tablet  
of Carolina's new  
\$300,000 Stadium.



Governor McLean  
making his speech  
of acceptance.



A portion of the  
28,000 crowd at the  
game on Thanksgiving  
day-



Numbering  
the finish



His first public  
appearance.



The "Cheerios" entertain the  
crowd between halves..



Nearing



before 28,000 Spectators with the  
Carolina 13, Carolina, 14 -



The formal presentation  
of the Kenan Stadium  
Governor McLean -  
receiving the gift  
from John Sprunt Hill

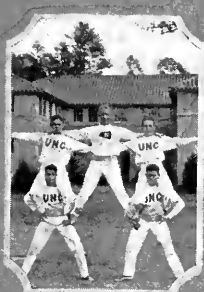

Carolina's five  
prescriptions  
for pep -



Blasting the site for  
the Kenan Stadium.



seats -  
touches.



Captain Moorehead



pletion.



Harry Schwartz making a flying  
tackle in the Carolina-Virginia game.



KENAN smiles as  
John SPRUNT Hill gives  
the Kenan Memorial  
Stadium to the  
University -



The reason why Carolina is labelled the South's finest tennis school.



The result of 4 Years at Carolina: a diploma, and the amateur, heavy-weight championship of the United States.



Osborne, the world's high jump champion, shows em how on Emerson Field.

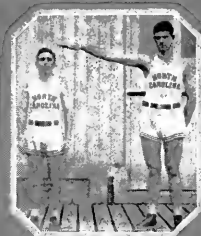

Harper and Satterfield, the long and the short of the Basketball Team.



"Scratch" GIERSCHE engaging in his favorite recreation.



WHAT every Freshman knows.



The 100 lucky cake winners just after the finish of Carolina's annual cross country run.



The two biggest reasons for Carolina's brilliant 4 mile relay team-- Pritchett handing the baton to Elliott.



The deadly throwing arm of JIMMY MAUS in action--



The mates, Pritchett and Henderson, the finest pair of two-milers in the country.





The Vacation Bus Refuses to Proceed.



The Glee Club sets out to conquer new worlds with the gift of song.

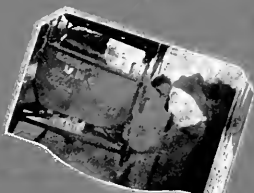

Collegiate cars give collegiate trouble!



High School Visits the Campus a la Wreck.



Lone Survivor of a Past Civilization--the Covered Wagon.



In a customary state of dislocation.



Leviathans of the Highway chartered to carry Carolina's athletic teams.



Give honor where honor is due--and nickels where nickels are due!



"Come into my parlor, said the druggist to the student.



When Profs and Students Change Classes.



When the Yackety Yack goes to Press, the staff is prone to celebrate!



Out of Chaos shall come New West.



The Editor presents the first copy of the 1928 Yackety Yack to the dedicatee, Paul Green--Professor, Playwright and Philosopher.



Work!-- for the Yackety Yack must come out on time.



"Pay/ if you want your Yackety Yack" is the chant of the Business Staff.



The Ballot-booth -- where Politicians sway the crowd.



Whence come our laws-- South, Administrative Building, and student body presidents-- Jonas and Hudgins.



Just a cozy campus corner, all ivy-clad.



Herein the student styles arise, Dark Tuxedos and gay neckties!



" Today is the day, but you must stand back Line up if you want your Yackety Yack



The Literary Organ Staff -  
"A" Flat.



"BUCCANEERING"



The King of the  
Campus Jesters!



When He Opens His Mouth,  
The "Bull" Rushes -



A Woodland  
ramble -



The spirit of the machine  
age invades our campus.



He Knows His Dirt.



Lord Of All He Surveys --  
But No Surveyor.



Nuts In The Woods.



Summer School Registration -  
The Beginning of Campus Courses.



Pay-day for seniors.

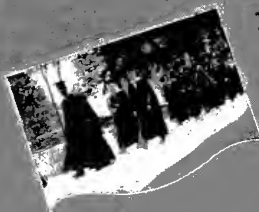

"The Big Parade"



We passed French V

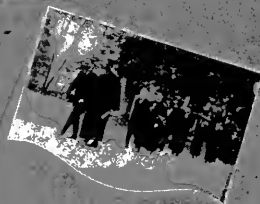

Books made me thus!

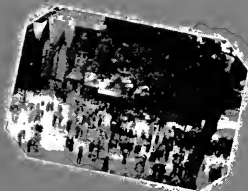

That's my boy!

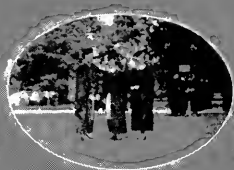

Well ???

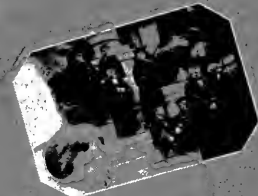

The Pioneers



For the skin of a sheep!



# Activities



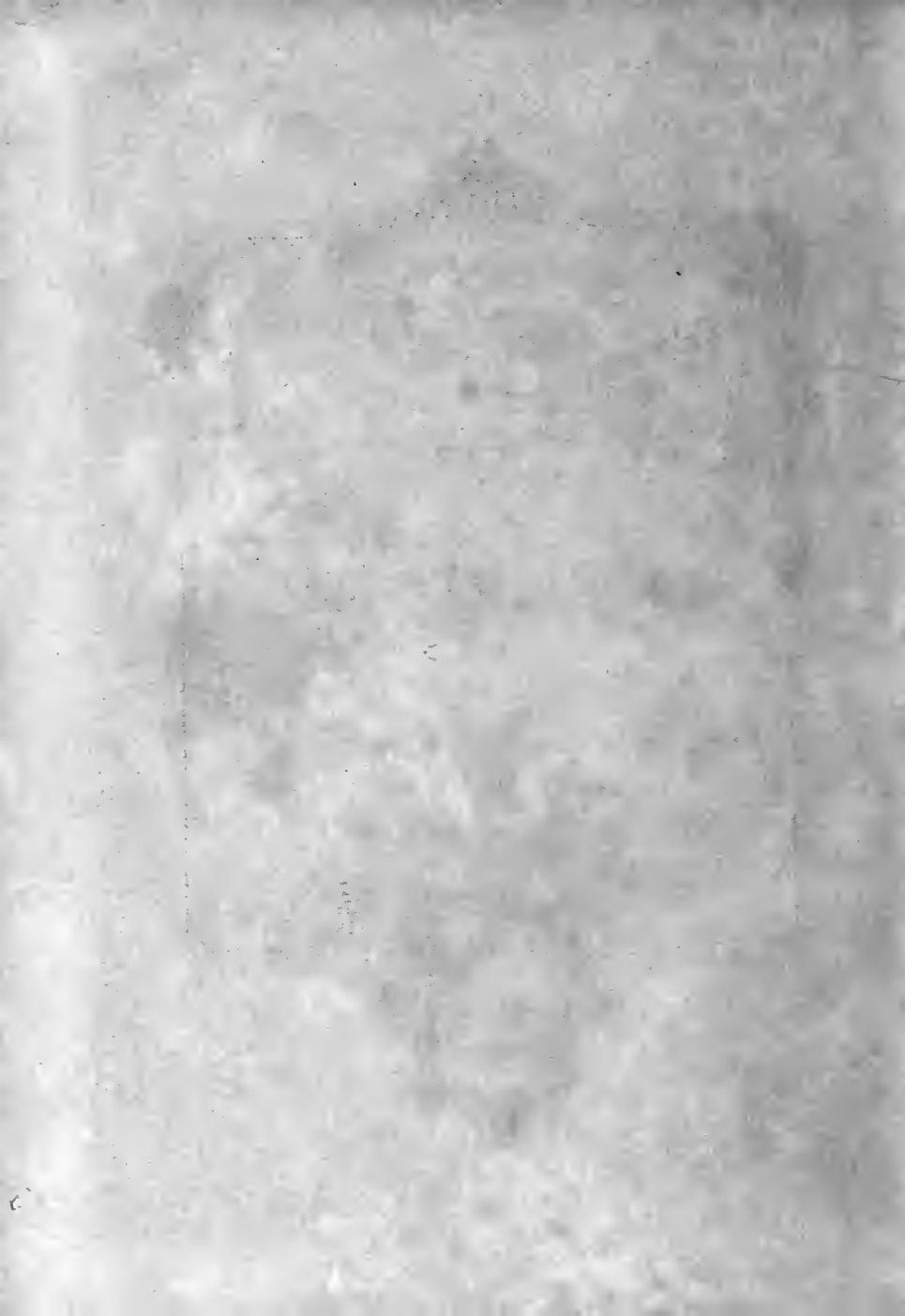



E. J. EVANS



W. D. PERRY  
PRESIDENT



J. O. MARSHALL

# Publications Union



J. M. LEAR  
FACULTY ADVISOR



O. J. COFFIN  
FACULTY ADVISOR

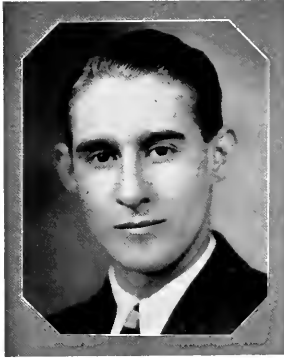

# The Dackety Duck

## Editorial Staff

JOHN ORR ALLISON  
*Editor-in-Chief*

WALTER S. SPEARMAN .....	Assistant Editor-in-Chief
MUTT EVANS .....	Athletic Editor
ANDY ANDERSON .....	Humor Editor
WILLIAM J. ADAMS .....	Underclassman Editor
TRAVIS BROWN .....	Fraternity Editor
LINWOOD P. HARRELL .....	Activities Editor
ROBERT A. HOVIS .....	Senior Editor
JUNIUS G. ADAMS .....	Editor of Vanity Fair and Dance
ROBERT GRAHAM .....	Editor Opening Pages
JIMMY PARKER .....	Photography Editor
NICHOLAS W. DOCKERY .....	Photography Editor
J. WATTS FARTHING .....	Photography Editor

ROBBINS K. FOWLER  
EDWARD R. HAMER  
NASH JOHNSON  
JOHN O. MARSHALL  
MILDRED MORGAN  
ERNEST W. MORGAN

BILL BOBBITT  
WILLIAM L. PHILLIPS  
ROBERT H. CREATHAM  
BROWN SHEPHERD  
BOBBY HEDGCOCK  
TOM W. JOHNSON

GEORGE E. PENNINGTON  
JACK PRINGLE  
HARRY ENBANK  
MAYNE ALBRIGHT  
DONALD WOOD  
ADAM FISHER

J. S. NEWSOM  
CLYDE DUNN  
WILLIAM D. PERRY  
MOORE BRYSON  
M. F. WOODALL  
DOUGLAS KINCAID

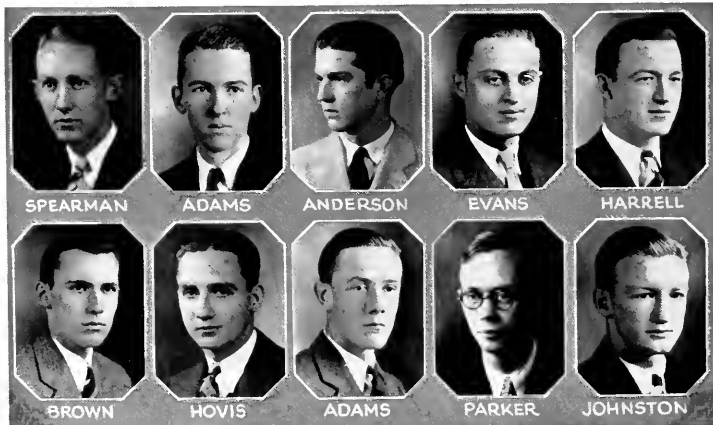



# The Dackety Dack Business Staff

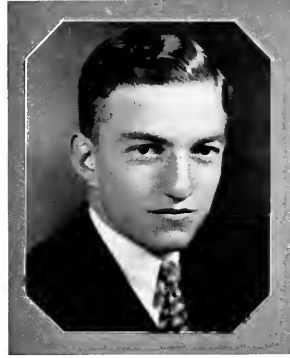

CAESAR CONE  
*Business Manager*

C. R. PERRY..... *Advertising Manager*  
 AL LANGSAM..... *Organizations Manager*  
 D. L. AVNER..... *Photography Manager*

WILLIAM DUNN, JR.  
 N. A. THOMPSON  
 HOMER LYON  
 GUY HILL  
 W. K. WILEY  
 C. L. WHITE

J. W. GRAHAM  
 SAM HYMAN  
 W. P. FREEZE  
 H. J. GALLAND  
 HARRY GROSSMAN  
 FLEMING WILY



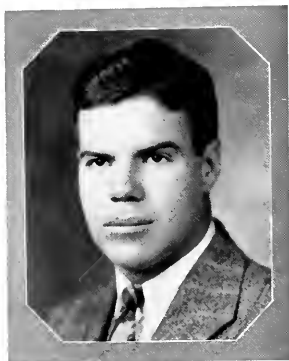

JUDSON F. ASHBY  
*Editor-in-Chief*

## The Tar Heel Editorial Staff

D. D. CARROLL .....	.....	Associate Editor
WALTER S. SPEARMAN .....	.....	Assistant Editor
TOM W. JOHNSON .....	.....	Managing Editor
GEORGE EHRHART .....	.....	Managing Editor
JOSEPH R. BOBBITT .....	.....	Managing Editor

ANDY ANDERSON  
 OATES McCULLEN  
 CALVIN GRAVES  
 GLENN P. HOLDER  
 D. E. LIVINGSTON  
 DR. K. McGLONON  
 HARRY J. GALLAND

JAMES B. DAWSON  
 W. H. YARBOROUGH  
 DONALD WOOD  
 WALLACE SHELTON  
 J. Q. MITCHELL  
 JOHN MEBANE  
 LOUISE MEDLEY

F. G. McPHERSON  
 B. A. MARSHALL  
 J. J. PARKER  
 JAMES ROGERS  
 W. L. MARSHALL  
 KATHERINE GRANTHAM  
 GEORGE COGGINS

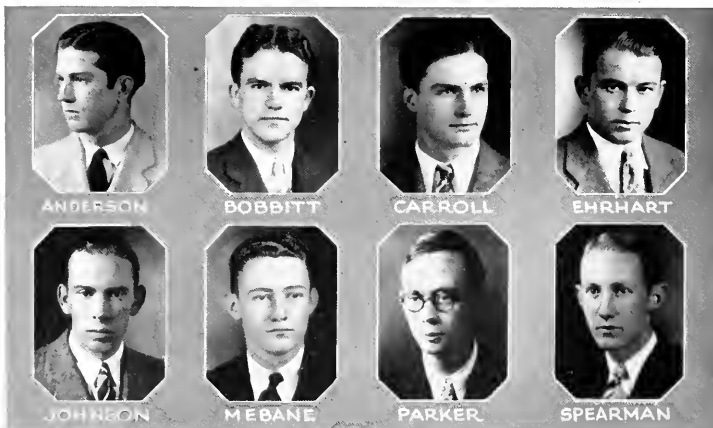

ANDERSON

BOBBITT

CARROLL

EHRHART

JOHNSON

MEBANE

PARKER

SPEARMAN

# The Tar Heel Business Staff



WILLIAM W. NEAL  
*Business Manager*

MARION R. ALEXANDER.....	<i>Assistant Business Manager</i>
MOORE BRYSON.....	<i>Advertising Manager</i>
RICHARD A. CARPENTER.....	<i>Assistant Advertising Manager</i>
GUY E. HILL.....	<i>Collection Manager</i>
H. N. PATTERSON.....	<i>Assistant Collection Manager</i>
HENRY HARPER.....	<i>Circulation Manager</i>

JOHN M. HENDERSON  
B. MOORE PARKER  
MARSHALL Y. FEIMSTER

EDWIN V. DURHAM, JR.  
ROBERT O. HIGH  
JOHN JEMISON



ALEXANDER



BRYSON



CARENTER



HARPER



HILL



HENDERSON



PARKER



PATTERSON



# The Buccaneer Business Staff



HOLT MCPHERSON  
*Business Manager*

L. P. ADAMS.....Assistant Business Manager  
C. A. NELSON.....Assistant Business Manager

ED MARSHALL  
H. X. PATTERSON  
ALSTON WATKINS  
H. S. BRAINARD  
C. R. PERRY





DILLARD S. GARDNER  
*Editor-in-Chief*



GARLAND MCPHERSON  
*Business Manager*

## The Carolina Magazine

### EDITORIAL STAFF

JOHN O. MARSHALL.....	Assistant Editor
J. Q. MITCHELL.....	Associate Editor
SHEPPERD STRUDWICK.....	Associate Editor

### BUSINESS STAFF

T. J. GOLD.....	Assistant Business Manager
GORDON GRAY.....	Assistant Business Manager
J. E. MARSHALL.....	Auditor





# Forensics





THE DIALECTIC SENATE





## The Dialectic Senate

H. BRYCE PARKER.....*President, Fall Term*  
 FRED G. GILREATH.....*President, Winter Term*  
 BEN EATON.....*President, Spring Term*

WILLIAM J. ADAMS  
 JOHN O. ALLISON  
 JUD ASHBY  
 MERVEE BLANKENSHIP  
 W. J. BOST  
 H. H. BRANTON  
 HENRY N. BROWN  
 FRED BUNCH  
 NELSON CALLAHAN  
 EDWARD A. CAMERON  
 CLARENCE CATES  
 H. P. CATON  
 JACOB E. COBB  
 CESSAR COLE  
 VANE CORE  
 NI HOLLAS W. DOCKERY  
 BEN EATON  
 RAY S. FARRIS  
 MARION FOLLIN  
 W. McDANIEL FOWLER  
 H. J. FOX  
 HARRY GALLAND  
 DELLARD S. GARDNER  
 FRED GILREATH  
 E. K. GOODSON  
 R. McDONALD GRAY

HAROLD F. GRINDSTAFF  
 EDWARD R. HAMER  
 BENJAMIN H. HARDING  
 W. T. HARRKADER  
 A. L. HASKINS  
 CLYDE L. HAWKINS  
 WORTH M. HELMS  
 LEONARD HOLE  
 D. E. HUDGINS  
 JOHN S. JEMISON  
 P. G. JOHNSON  
 ALVIN KARTT'S  
 G. A. KINCAID  
 WILLIAM X. LAWRENCE  
 S. G. LINDSAY  
 JULIUS D. LINKER  
 ARTHUR D. LITTLE  
 JOHS H. LONDON  
 LAWRENCE F. LONDON  
 B. A. MARSHALL  
 J. W. MC CAIN  
 HARRY M. GAULLIARD  
 GARLAND McPHERSON  
 HOLT M. McPHERSON  
 JOHN H. MEYANE  
 BEVERLY C. MOORE  
 WILLIAM W. NEAL

GEORGE F. NEWMAN  
 JOHN W. NORWOOD  
 ELTON S. OAKES  
 J. M. PARIAM  
 H. BRYCE PARKER  
 ROBERT A. PARSLEY  
 CHARLES PRICE  
 HENRY L. ROANE  
 CHAUNCEY L. ROYSTER  
 W. A. SHERBILL  
 ODELL M. SMITH  
 WALTER S. SPEARMAN  
 CARLETT STUDDERT  
 FRED A. THOMAS  
 CHARLES E. WADDELL  
 HARRY WEATHERLY  
 ROBERT H. WEBB  
 BENJAMIN R. WEBSTER  
 HOWARD P. WHITSANT  
 WILLIAM W. WHITE  
 ADEL WHITENER  
 A. C. WHITLEY  
 THOMAS C. WHITMIRE  
 JOSEPH C. WILLIAMS  
 PAUL C. WINDISH  
 WILLIAM H. YARBOROUGH

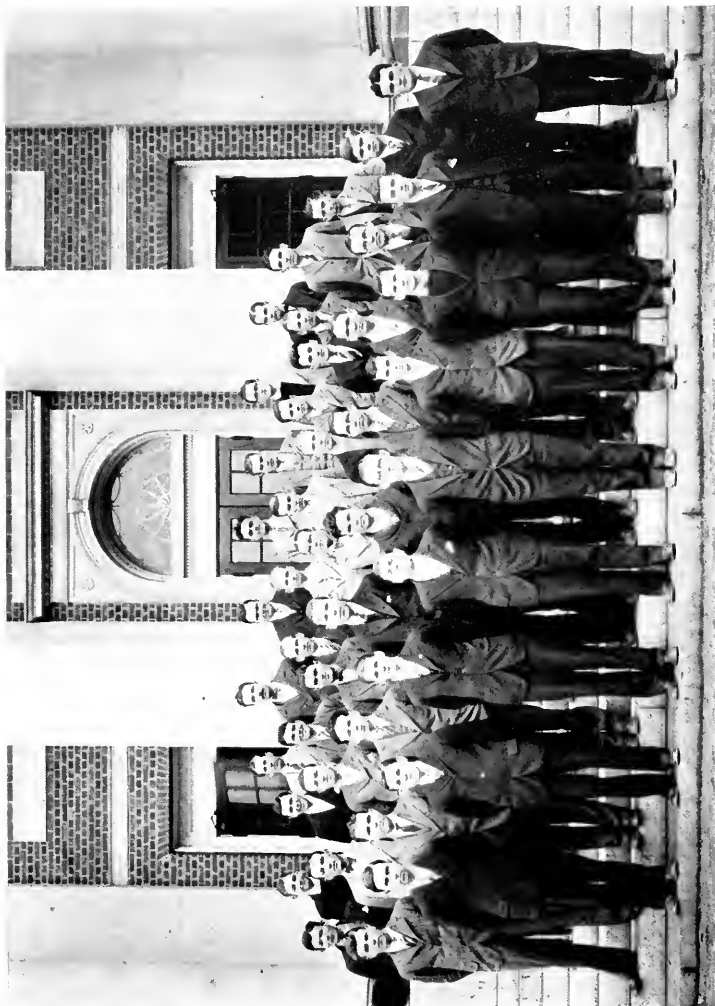

THE PHILANTHROPIC ASSEMBLY



## The Philanthropic Assembly

RALPH W. NOE.....*Speaker, Fall Term*  
 KILLIAN BARWICK.....*Speaker, Winter Term*  
 JOHN B. LEWIS.....*Speaker, Spring Term*

MAYNE ALBRIGHT  
 JOHN H. ANDERSON  
 C. H. BALLARD, JR.  
 KILLIAN BARWICK  
 CHARLES L. BEARD  
 R. F. BETTS  
 B. N. BLALOCK  
 J. E. BRYAN, JR.  
 W. J. BRYAN  
 C. M. BUTLER  
 C. D. CALHOUN  
 C. A. CARR  
 NORWOOD CARROLL  
 D. G. CHADWICK  
 J. J. COHEN  
 A. M. COVINGTON  
 J. A. CRUMPLER  
 D. J. DALTON  
 E. DAMBERON  
 C. R. DAVIS  
 P. R. EDWARDS

WALLACE ENLOE  
 W. A. EVANS  
 H. M. FULCHER  
 J. S. GRAHAM  
 J. BRYAN GRIMES  
 P. B. HALL  
 J. C. HARRIS  
 LINWOOD P. HARRELL  
 J. H. HARRELL  
 S. G. HATEM  
 E. B. HAYWOOD  
 W. A. HINES  
 E. D. JENNETT  
 NASH JOHNSTON  
 J. A. LANG  
 JOHN B. LEWIS  
 R. F. LOWRY  
 W. H. MAXWELL  
 J. M. MEWBORN  
 E. C. MIDGETT  
 ERNEST MORGAN

D. M. MUSTIAN  
 E. A. NEELY  
 RALPH W. NOE  
 FRED PARKER  
 E. C. PERSON  
 R. E. QUERN  
 J. WYETH RAY  
 PAUL SIMPSON  
 W. N. SISK  
 F. V. SPENCE  
 H. F. SPIVEY  
 C. W. TAYLOR  
 D. B. TAYLOR  
 F. M. TAYLOR  
 H. G. TILGHMAN  
 W. W. TURNER  
 F. D. UZZELL  
 C. J. WELKS  
 P. R. WHITLEY  
 J. A. WILKINSON  
 D. A. YOUNG



## The Debate Council

**T**HE Debate Council is the body selected to manage all student intercollegiate contests of a forensic nature—oratory and debating—engaged in by the University. Beginning with the scholastic year 1927-28, with the consent of the University administration, the two Literary Societies, and the student body, the Debate Council was organized in its present form, which is essentially as follows: It is composed of four students and three faculty members; two of the student members are elected by the student body at large and one each is appointed by the two Literary Societies; the three faculty members are appointed by the President of the University. The President of the Debate Council is always a student and one of the faculty members is always Executive Secretary, the latter office continuing from year to year.

The present composition of the Debate Council is as follows: Ralph W. Noe, President; Professor George M. McKie, Executive Secretary; Professor Howard M. Jones; Professor Albert Coates; Taylor Bledsoe; H. B. Parker; and J. H. Harrell.



## Debate Between the University of North Carolina and the National Union of Students (British)

NOVEMBER 22, 1927

THE debate between the University of North Carolina and the National Union of Students was held in Memorial Hall, November 22, 1927, before an audience of approximately fifteen hundred people. The Oxford style of debating with split teams, with the audience voting, was followed. The query discussed was:

*Resolved.* That the only effective way to prevent war is by an uncompromising pacifism.

Votes were taken before and after the debate; there was an apparent change of four votes in favor of the negative.

The representatives of the National Union were Frank O. Darvall, University of Reading; Andrew Haddon, University of Edinburgh; John Ramage, London School of Economics. The representatives of the University were Mercer Blankenship, James Stanley, and John Wilkinson.



## The Mary D. Wright Debate

**T**HE Mary D. Wright Memorial Medal was begun years ago by the late Mr. P. E. Wright of Laundis, N. C., and is now continued by his estate through the agency of Mr. F. E. Wright of Laundis, N. C. It is awarded to the best speaker on the winning team in the annual debate between the Philanthropic Assembly and the Dialectic Senate.

The debate for the scholastic year 1927-28 was on the question,

*Resolved*, That the governmental policies of Mussolini are for the best interests of Italy.

The representatives of the Philanthropic Assembly were E. W. Morgan and John Wilkinson, who took the negative side of the question. The representatives of the Dialectic Senate were H. J. Galland and Trent Harkrader, who took the affirmative side of the question. The negative side won and John Wilkinson was awarded the medal.

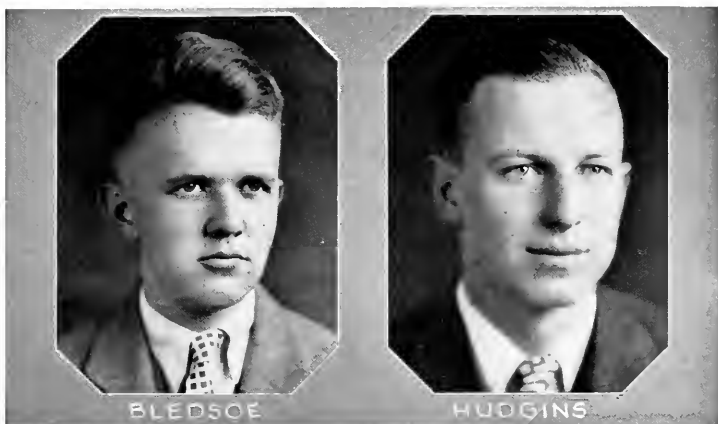

## Debate Between the University of North Carolina and the University of Virginia

THE query of the debate between the University of North Carolina and the University of Virginia was:

*Resolved*, That the increased power of the Federal Government as shown during the past decade indicates a beneficial tendency.

Virginia took the affirmative side of the question and was represented by A. L. Cooke and Herbert Hoover. Taylor Bledsoe and D. E. Hudgins, Jr., upheld the negative side for Carolina.

The debate was won by the affirmative team.

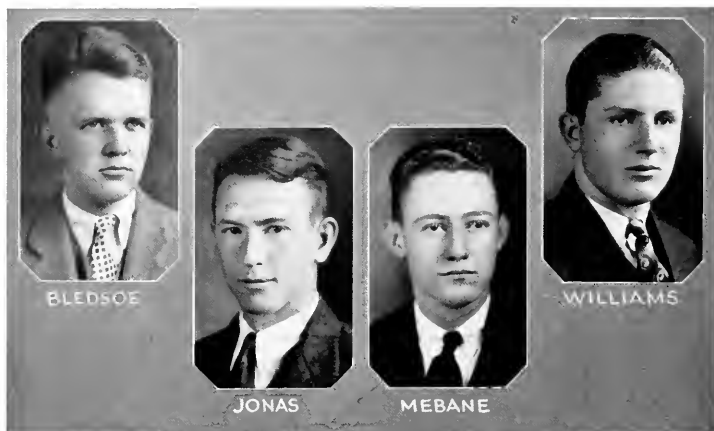

## Alabama-Tulane-Carolina Debate

THE annual triangular debate between the University of North Carolina, Tulane University, and the University of Alabama was held March 31, 1928, the Carolina affirmative team remaining at home to meet Alabama's negative, and the negative team going to Tulane to meet Tulane's affirmative. The question was one of great interest at the time:

*Resolved*, That Governor Alfred Smith of New York should be elected President of the United States.

Carolina's affirmative team was composed of Taylor Bledsoe and J. A. Williams; on the negative team were Charles R. Jonas and John H. Mebane.

Both debates were won by Carolina.



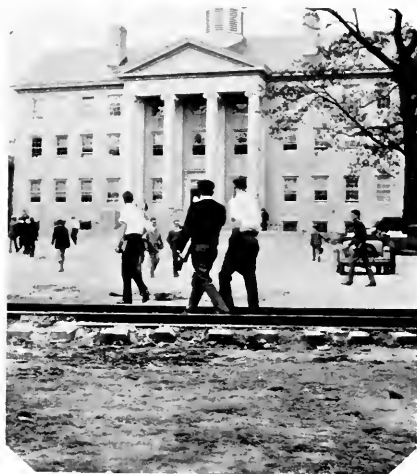

◊ Miscellaneous ◊  
◊ Activities ◊



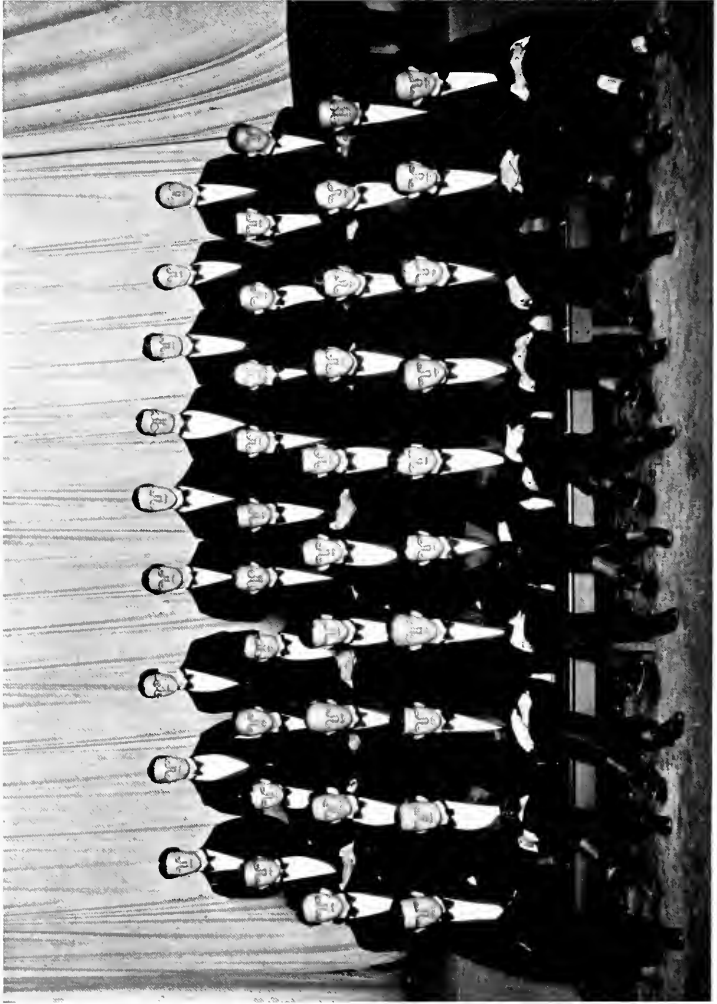

THE UNIVERSITY GLEE CLUB



## U. N. C. Glee Club

### DIRECTION

PAUL JOHN WEAVER..... *Director of Music*  
 CHARLES TROXELL..... *Instructor in Voice*  
 NELSON O. KENNEDY..... *Instructor in Piano*

### OFFICERS

EUGENE H. ERWIN..... *President*  
 FRANK K. MYERS, JR..... *Secretary*  
 J. P. SCURLOCK..... *Librarian*

### MANAGEMENT

WILLIAM WAY, JR..... *Business Manager*  
 ROBERT FOLTZ, JR..... *Assistant Business Manager*  
 R. W. MADRY..... *Publicity Manager*  
 JOHN W. HARDEN..... *Assistant Publicity Manager*

### FIRST TENOR

ALLEN, WILLARD	HOVIS, R. A.	RICKS, E. N., JR.	WILLIAMS, F. T.
CROTTIS, H. R.	HOWELL, FRANK	SCHORE, S. S.	WINGCBNE, RICHARD, JR.
ESKIDGE, E. S.	JONES, W. FRANK	STRINGFELLOW, WM. A.	WINSTON, G. T.
HELMS, J. B.	MILLER, R. E.	SWAIN, LLOYD	

### SECOND TENOR

AYCOCK, C. B.	ERWIN, E. H.	KAHS, A. M.	SPAUGH, W. A.
CAUGHMAN, J. B.	GOODSON, E. K.	LITINGSTON, D. E.	STIMSON, F. P.
COBB, J. E.	IDOL, J. D.	LYON, H. L.	STUBBS, A. J.
CROWSON, JACK	JACOBS, F. A.	MAYNOR, HENRY	THOMAS, D. E.
ELLINWOOD, E. H.	JOHNSON, FRED	RAGAN, W. P.	

### FIRST BASS

CURLEE, E. L.	FERRELL, E.	KIRKPATRICK, JACK	RICHARDSON, G. H.
DAY, E. S.	FOLTZ, ROBERT, JR.	MCNEELY, SAM	SISK, W. N.
DEROSSET, D. G.	HICKS, C. G., JR.	MYERS, F. K., JR.	STAUBER, E. E.
DOUGHERTY, J. H.	HOLMES, A. B.	OVERMAN, C. B.	WAY, WM., JR.
DOWNES, W. D.	HUNT, W. L.	PATTEN, P. R.	WEIL, HENRY
FEIMSTER, M. Y., JR.	KESLER, T. L.	PENNINGTON, GEO., JR.	WILSON, H. B.

WOOD, D. L.

### SECOND BASS

ADAMS, J. G., JR.	ESTEP, HERBERT	HOUSEHOLDER, F. J., JR.	RACE, GEO.
ALEXANDER, A. L.	FERGUSON, J. E.	JACK, WELLBORN	ROYALL, N. N., JR.
BRAWLEY, DAN	LITTLE, FRANK	LINKEE, J. D.	SCURLOCK, J. B.
COURSEY, J. B.	GLASCOCK, HAROLD	METZ, J. A.	STONE, F. E.
DOZIER, G. P., JR.	GREEN, S. E.	PARKS, J. G.	TAYLOR, WILLARD

WILY, J. F., JR.



## Kay Kyser's Orchestra

### PERSONNEL

KAY KYSER, *Director*

BENNY CASH.....	<i>Piano</i>
MUDDY BERRY.....	<i>Drums</i>
GEORGE STURM.....	<i>Banjo and Guitar</i>
BILL RHODES.....	<i>Saxophone</i>
ART WALTERS.....	<i>First Saxophone, Clarinet, Soprano, Baritone, and Violin</i>
SOL MASON.....	<i>Tenor, Saxophone, Clarinet, Baritone, Soprano, and Trumpet</i>
MARION REED.....	<i>First Trumpet, Mellophone, and Saxophone</i>
CHARLES KRAFT.....	<i>Second Trumpet, and Mellophone</i>
GEORGE WETHERWAX.....	<i>Trombone and Mellophone</i>



THE CAROLINA BUCCANEERS



## The University of North Carolina Band

T. SMITH McCORKLE, *Director*

### OFFICIAL STAFF

CHARLES H. WHITE, JR.	.....	<i>President</i>
W. D. WHITAKER	.....	<i>Vice President</i>
B. H. MARSHALL	.....	<i>Secretary</i>
E. C. CHRISCO	.....	<i>Manager</i>

### PERSONNEL

ADAMS, F. M.  
 AYCOCK, E. B.  
 BLACKWOOD, E. M.  
 BLACKWOOD, S. L.  
 BROOKS, H. A.  
 BRUNJES, J. H.  
 BYERLY, F. L.  
 BYERLY, R. T.  
 CHRISCO, E. C.  
 CHRISCO, H. F.  
 DAVIS, A. P.  
 ESKRIDGE, E. S.  
 FAIRES, T. E.  
 FOLTZ, R. F.  
 FULCHER, H. M.  
 GRIER, H. G.  
 HARRIS, P. T.  
 HEMBREE, J. H.  
 HOUSEHOLDER, F. J.  
 HUNTER, E. C.

JACOBS, F. G.  
 JONES, H. W.  
 KINCAID, G. A.  
 LINDSAY, W. S.  
 LAWRENCE, A. S., JR.  
 MCGLOHON, D. R.  
 McNATT, W. P. H.  
 MARSHALL, B. H.  
 MARTIN, R. E.  
 MASSENBURG, W. B.  
 MUNCH, R. H.  
 MONROE, A. R.  
 PHILLIPS, A. A.  
 PHILLIPS, C. B.  
 PICKETT, H. G.  
 SELDEN, K. W.  
 SKEEN, L. B.  
 SNELGROVE, S. C.  
 SPAUGH, W. A.

SPAUGH, W. C.  
 SISK, R. C.  
 STRICKLAND, C. B.  
 STRINGFELLOW, W. A.  
 SWARTZ, K. W.  
 TAYLOR, H. N.  
 THOMAS, C. L.  
 THOMPSON, N. A.  
 THOMPSON, W. C.  
 TURNER, P. K.  
 WALL, R. I.  
 WADE, B. F.  
 WESSELL, C. H.  
 WHITE, C. H., JR.  
 WHITAKER, R. C.  
 WHITAKER, W. D.  
 WILKINSON, G. E.  
 WILLIAMS, W. S.  
 WILLIAMS, Z. M.  
 ZIMMERMAN, M. R.



## American Institute of Electrical Engineers

### FACULTY MEMBERS

PARKER HAYWOOD DAGGETT    JOHN EMERY LEAR    THOMAS BRYAN SMILEY

### OFFICERS

DAVID M. HOLSHOUSER.....	<i>President</i>
TURNER GRIFFIN.....	<i>Vice President</i>
WILLIAM C. BURNETT.....	<i>Secretary</i>
J. DANIEL MCCONNELL.....	<i>Treasurer</i>

K. E. ALSPAUGH  
 W. A. BAXTER  
 W. L. BROOKER, JR.  
 A. A. COY  
 FRANCIS DRAKE  
 C. R. ERSKINE  
 T. GRIFFIN  
 E. T. GROSS  
 C. P. HAYES, JR.  
 C. C. HAZELL, JR.  
 T. V. HEDGECOCK  
 J. P. HEFFNER  
 C. A. HENSLEY, JR.  
 E. G. HOEFER, JR.  
 D. M. HOLSHOUSER  
 P. G. JOHNSON  
 C. R. JONES

J. T. JONES  
 J. S. KIRK  
 F. B. KUYKENDALL  
 C. M. LANGLEY  
 C. M. LEAR  
 D. H. LENTZ  
 J. M. MAXWELL  
 W. B. MASSENBURG  
 J. D. MCCONNELL  
 W. P. MCPHERSON  
 W. N. MICHAL  
 C. H. MOOSE  
 W. P. MOORE  
 DAVID NIMS  
 E. S. OAKES  
 O. S. PARSONS  
 G. M. ROSE, JR.

ALEX SALEEBY  
 R. M. SAWYER  
 J. P. SCURLOCK  
 F. G. SEYFFERT  
 W. B. SHARP  
 R. MCK. STARRETT  
 W. E. STEWART  
 G. D. THOMPSON  
 H. E. THOMPSON  
 FRANCIS TOMS  
 L. E. TULLOCK  
 F. A. URESTON  
 J. A. WARD  
 W. B. WHITE  
 J. J. WILLIAMS  
 W. J. WORTMAN  
 B. W. WOOLARD



## The Woodberry Forest Club

FLEMING WILY.....	.....	<i>President</i>
ALBERT WHINNANT.....	.....	<i>Vice President</i>
PETER B. RUFFIN.....	.....	<i>Secretary</i>
WILLIAM DUNN, JR.....	.....	<i>Treasurer</i>

NASH JOHNSTON  
 ED HUDGINS  
 BILL SHUFORD  
 N. K. CROSS  
 W. J. ADAMS  
 GEORGE BRADHAM  
 TOM BOWIE  
 CHEATHAM COLEY  
 TOM COSE  
 DAVID CRAIG  
 JACK DAVIS  
 W. A. DEVIN  
 FRED DICK  
 GENE ERWIN  
 JULIAN FENNER  
 BILLY FERRELL  
 BOWMAN GRAY  
 GORDON GRAY  
 ALEX GALLOWAY  
 TOM GOLD  
 JOHN GRAHAM

BILL GRAHAM  
 C. V. HENKEL  
 LEONARD HOLE  
 WILLIAM HUNT  
 NELSON HOWARD  
 HARRY LASSITER  
 HOWARD GOLD  
 DEVEREUX LIPPITT  
 HOMER LYON  
 BILLY MARSHALL  
 GARRETT MOREHEAD  
 STEDMAN MORRIS  
 FRANK MYERS  
 DAVID NIS  
 BROWN SHEPHERD  
 CHARLES LEE SMITH  
 W. A. VANSTORY  
 TOM CRAIG  
 CHARLES CHATHAM  
 WILL YARBOROUGH, JR.

STRUDWICK NASH  
 GEORGE NEWMAN  
 LYMAN COTTEN  
 JACK LINDLEY  
 FRANK O'NEILL  
 CHARLES STOKES  
 CLYDE DUNN  
 GEORGE THOMPSON  
 DONALD GRAHAM  
 WILLIS HENDERSON  
 JOHN NILES  
 HENRY ARMFIELD  
 STOWE MOODY  
 ERIC ABERNETHY  
 SAM PAULSEN  
 ODGEN PARKER  
 JOE GLENN  
 CHARLES BANNEE  
 JOE HOLT  
 COOPER PERSON  
 CHARLES SKINNER





## The Palmetto Club

J. EDWARD MARSHALL, JR. .... *President*  
 R. BROADUS DAVIDSON ..... *Vice President*  
 EUGENE McNULTY ..... *Secretary*  
 TYSON A. CURTIS ..... *Treasurer*  
 CHARLES BROWN, JR. .... *Chairman of Committees*

FRANK M. ADAMS  
 GEORGE E. ALLEN  
 H. COPLAND ALLEN  
 EUGENE D. BLAKENEY  
 J. L. BYRD  
 DAVID D. CARROLL  
 JAMES B. CAUGHMAN  
 J. R. CURTIS  
 S. M. DERRICK  
 G. EARL DORPINS  
 WILLIAM B. DOUGLAS  
 CHARLES GIGNILLIAT, JR.  
 HARRY M. GILBERT  
 T. N. GRICE  
 GEORGE B. HAGOOD

EDWARD R. HAMER  
 GEORGE W. HAMER  
 L. P. HINES  
 BEN HUSBANDS  
 HENRY L. JOHNSON  
 WILLIAM S. LINDSAY  
 ROBERT McNULTY  
 JOHN W. NORWOOD  
 GEORGE PATTERSON  
 E. CLARKSON RHAME  
 S. C. SNELGROVE  
 JAMES A. SPRILL, JR.  
 JAMES C. STADLER  
 EUGENE WELLS  
 HUMBER WYSONG



## The Woman's Association

ELIZABETH DAVIS.....	<i>President</i>
GRACE DUNCAN.....	<i>Vice President</i>
ROSE DAVIS.....	<i>Treasurer</i>
MELA ROYALL.....	<i>Secretary</i>
MARY LEE GRAY.....	<i>House President</i>

BLANCHE ARMFIELD  
 VIRGINIA AYSUE  
 MABEL BACON  
 GENEVA BANE  
 MARY A. BARKER  
 INEZ BONEY  
 MARGARET BROADUS  
 MAUDE BROWN  
 MARY BROWN  
 MRS. L. E. BUSH  
 MARGARET CARLTON  
 NORA CARPENTER  
 AGNES CASSELS  
 MRS. E. E. CHARLES  
 KATE CONLEY  
 CAROLYN COX  
 MARGARET CHEITZBERG

BERTHA DAVIS  
 ELIZABETH DAVIS  
 RACHEL DAVIS  
 ROSE DAVIS  
 MARY DIRNBERGER  
 HELEN DORTCH  
 GRACE DUNCAN  
 WINNIE LEACH DUNCAN  
 DOROTHY DUNNING  
 MATTIE EDWARDS  
 NANCY ELIASON  
 MILDRED ELROD  
 MRS. WARD FINLEY  
 MARGARET FITZGERALD  
 MARJORIE GARFIELD  
 EVA GENTRY  
 REBECCA GRAHAM

TARASA GRAHAM  
 KATHERINE GRANTHAM  
 MARY LEE GRAY  
 LELIA HAMPTON  
 LAURINE HAYNES  
 HELENA HERMANCE  
 HARRIET HERRING  
 ELSIE HICKS  
 MRS. MIRIAM HILTON  
 MARY HOLLAND  
 WHITNEY HOLT  
 CAROLYN HOLMES  
 BEATRICE HUGHES  
 MARY HUNTER  
 MARY HYMAN  
 KATHERINE JOCHER  
 KATHERINE JOHNSON



GRACE JONES  
 MINNIE B. JONES  
 ANNE LAWRENCE  
 ESTELLE LAWSON  
 SELMA LEE  
 MRS. CORA LEDFORD  
 MARY LEWIS  
 ELIZABETH LILLY  
 EVELYN LINEBERGER  
 MRS. MARGARET LITTLE  
 MARY L. MARTIN  
 WILLA MATHESON  
 VELMA MATTHEWS  
 FRANCES McALISTER  
 EMILY McCLELLAND  
 LENORE McFADDEN  
 BERTIE McGHEE  
 KATHERINE McKINNON  
 JENNIE MECUM  
 LOUISE MEDLEY  
 BELL MOORING  
 MILDRED MORGAN  
 VIVIAN MORTON

MRS. ELEANOR MOSHER  
 MARIETTA NAPIER  
 ENITA NICKS  
 CROWELL OLIVER  
 ANNETTE OSBORN  
 LILLIAN PEARSON  
 MARGARET PENNEY  
 HANNAH PLOWDEN  
 MARY PRICE  
 ANNIE PRUITT  
 SARAH PURRINGTON  
 MRS. EULA PUGH  
 LIDA RAMSAY  
 MARIE ROGERS  
 RUTH ROGERS  
 EDNA MARY ROOF  
 ANNIE SUE ROUGHTON  
 MELA ROYALL  
 MAUD SCHAEFFER  
 VALERIE SCHABE  
 MRS. CARRIE H. SCHWENNING  
 SARAH SENTMAN  
 SUSIE SHARP  
 MARILEE SHAW

LOU SHINE  
 MRS. EMILY SLADE  
 MARGARET SLAVENS  
 MARY SMITH  
 MRS. GAYNELL SPIVEY  
 MRS. JEAN STEELMAN  
 TORIE TANENHAUS  
 KATHERINE TAYLOR  
 MIRIAM THOMPSON  
 VANCE THOMPSON  
 KATHERINE TROUTMAN  
 HENRIETTA UNDERWOOD  
 NOEL WALKER  
 LOIS WARDEN  
 EVA WHITLEY  
 ISABEL WENHOLD  
 LENA WILLIAMS  
 KATHERINE WILSON  
 MRS. A. R. WILSON  
 ELIZABETH WINSTON  
 MARY MARGARET WRAY  
 KATHERINE WOLF  
 IVA YOUNG



## The Junior-Senior Y. M. C. A. Cabinet

NASH JOHNSTON..... *President*  
 GALEN ELLIOTT..... *Vice President*  
 WALTER SPEARMAN..... *Secretary*  
 WYETH RAY..... *Treasurer*

JOHN ORR ALLISON	J. W. CREW	FRAZIER GLENN	ED MARSHALL	HOYT PRITCHETT
KILLIAN BARWICK	R. B. DAVIDSON	W. A. GRAHAM	JOHN MEWBORN	HARRY WEATHERLY
LEONARD BEARD	JACK DAVIS	MCDONALD GRAY	CHARLES NELSON	HAROLD WELBORN
TAYLOR BLEDSOE	PHILIP DAWSON	BARON HOLMES	AURERY PERKINS	ROBERT W. WILKINS
NORMAN BLOCK	JOHN O. EVANS	ED HUDGINS	W. D. PERRY	JIMMIE WILLIAMS
WALTER CREECH	WATTS FARTHING	PHILIP McNATT	GRAHAM POYNER	PETE WILSON
		HOLT McPHERSON		





THE SOPHOMORE Y. M. C. A. CABINET



THE FRESHMAN FRIENDSHIP COUNCIL



## The Student Council

CHARLES RAPER JONAS .....	<i>President of the Student Body</i>
CHARLES LEONARD BEARD.....	<i>Representative from Senior Class</i>
WILLIAM WRAY WARD.....	<i>Representative from Junior Class</i>
SAMUEL STEVENSON MCNEELY, JR.....	<i>Representative from Sophomore Class</i>
JOHN CALHOUN KESLER.....	<i>Representative from Law School</i> (First Term)
HOWARD GIBSON GODWIN.....	<i>Representative from Law School</i> (Second Term)
ALLAN SIMPSON CHRISMAN.....	<i>Representative from Medical School</i>
JAMES RICHARD CURTIS.....	<i>Representative from Pharmacy School</i>
ERIC VANE CORE.....	<i>Representative from 1926-27 Council</i>



## ◆ Sponsors ◆





MISS ROSALIE THRALL  
SPONSOR FOR  
JOHN ORR ALLISON  
EDITOR OF THE YACKETY YACK



MISS LOIS SCHOONOVER  
SPONSOR FOR  
CEASAR CONE  
BUSINESS MANAGER OF  
THE YACKETY YACK



MISS MARGARET ELAM  
SPONSOR FOR  
JUDSON ASHBY  
EDITOR OF THE TAR HEEL



MISS ROSALYN GARDNER  
SPONSOR FOR  
DILLARD GARDNER  
EDITOR OF CAROLINA MAGAZINE



MISS LAURA MACDONALD  
SPONSOR FOR  
ANDY ANDERSON -  
EDITOR OF THE BUCCANEER



MISS MILDRED HUGGINS  
SPONSOR FOR  
ED HUGGINS  
PRESIDENT OF SENIOR CLASS

MISS ANNIE ELLIOTT LEE  
SPONSOR FOR  
CHARLES R. JONAS  
PRESIDENT OF STUDENT BODY



MISS ANNIE GRAY JOHNSTON  
SPONSOR FOR  
NASH JOHNSTON  
PRESIDENT OF Y.M.C.A.



MISS FRANCES STEDMAN  
SPONSOR FOR  
LIONEL P. ADAMS  
JOINT-PRESIDENT OF PHI BETA KAPPA



MISS ETHEL DAY  
SPONSOR FOR  
EDWARD A. CAMERON  
JOINT-PRESIDENT OF PHI BETA KAPPA

MISS THEODORA MAYBANK  
SPONSOR FOR  
GARRETT MOREHEAD  
CAPTAIN OF FOOTBALL



MISS ORA UPSHAW  
SPONSOR FOR  
WORTH MORRIS  
CAPTAIN OF BASKETBALL



MISS EMILY McCLELLAND  
SPONSOR FOR  
HOYT PRITCHETT  
CAPTAIN OF TRACK



MISS MARGARET FLEMING  
SPONSOR FOR  
JOE WESTMORELAND  
CAPTAIN OF BASEBALL



# Fraternities and Social Orders







## Fraternity Superlatives

Delta Kappa Epsilon—First to be founded on campus; most often to be found off campus.

Beta Theta Pi—Most versatile; same house with different location every fall.

Phi Kappa Sigma—Most hospitable; most noisy after taps.

Sigma Alpha Epsilon—Most snappily dressed; forever ready to meet a horse.

Zeta Psi—A doll's house; stronger for women than Ibsen.

Chi Phi—White House of student body president; teapots, lots of gas, no oil.

Alpha Tau Omega—Most members in faculty; most freshmen not initiated.

Kappa Alpha—Most quiet; sometimes.

Phi Delta Theta—Building new house; now using Patter-on's drug store.

Sigma Nu—The foot of fraternity court, the mouth of campus politics.

Sigma Chi—Most cheerful; always in good spirits.

Kappa Sigma—Have collegiate standards; day in, night out.

Pi Kappa Alpha—Sigma Nu's to the right of them, Sigma Chi's to the left of them, theirs not to reason why.

Pi Kappa Phi—Friends of peace, enemies of rest.

Delta Sigma Phi—Most unassuming; least assumed upon.

Theta Chi—Most active; on week-ends.

Delta Tau Delta—On the rim of the campus, on the verge of evil.

Delta Psi—The runt of St. Anthony; out of the East came three wise men.

Pi Beta Phi—Most social; also most Ho-ho!\*

Chi Omega—Lots of dates; very few prunes.

S. B. S., JR.

---

\*Hell on horses!

## Interfraternity Council

JAMES WILLIAM FERRELL, JR., President.....	<i>Delta Kappa Epsilon</i>
JOSEPH ROSSER BOBBITT, JR., Secretary and Treasurer.....	<i>Pi Kappa Phi</i>
CARL VERNON VENTERS.....	<i>Phi Gamma Delta</i>
THOMAS SCOTT ROLLINS, JR.....	<i>Beta Theta Pi</i>
HALBERT MCNAIR JONES.....	<i>Delta Psi</i>
LIONEL PRICE ADAMS.....	<i>Phi Kappa Sigma</i>
JAMES HAMLIN CHEATHAM.....	<i>Sigma Alpha Epsilon</i>
JOHN BRYAN GRIMES.....	<i>Zeta Psi</i>
JOHN WILKINS NORWOOD, JR.....	<i>Chi Phi</i>
JAMES WALLACE PATTERSON.....	<i>Alpha Tau Omega</i>
GASTON REEDY BIFFORD.....	<i>Kappa Alpha</i>
FREDERICK BERR JOHNSON.....	<i>Phi Delta Theta</i>
WALTER DEVEREAUX CREECH, JR.....	<i>Sigma Nu</i>
CHARLES THOMAS LIPSCOMB.....	<i>Sigma Chi</i>
WILLIAM EDWARD WEBB.....	<i>Kappa Sigma</i>
HAROLD MOULTRIE WHITE.....	<i>Pi Kappa Alpha</i>
JOHN JAMES VAN NIPPEN.....	<i>Delta Sigma Phi</i>
WILLIAM HUNTER RAY.....	<i>Theta Chi</i>
CAREY PETTY WADDILL.....	<i>Delta Tau Delta</i>
CLARENCE ODELL SAPP.....	<i>Sigma Phi Epsilon</i>
CHARLES WILSON ROBINSON.....	<i>Acacia</i>
THEODORE BURROUGHS LIVINGSTON.....	<i>Chi Tau</i>
EMANUEL EVANS.....	<i>Tau Epsilon Phi</i>
JOSEPH MONTGOMERY REECE.....	<i>Theta Kappa Nu</i>
LUTHER NICHOLSON BYRD.....	<i>Alpha Lambda Tau</i>
HOYT BAKER PRITCHETT.....	<i>Lambda Chi</i>
PAUL KERMIT PERKINS.....	<i>Sigma Phi Sigma</i>
JAMES MEBANE MITCHELL.....	<i>Phi Sigma Kappa</i>
MILTON EDWARD BLOCK, JR.....	<i>Zeta Beta Tau</i>





# Delta Kappa Epsilon

Founded at Yale, 1847

COLORS: *Crimson, Blue and Gold*

PUBLICATION: *D. K. E. Quarterly*

## Beta Chapter of Delta Kappa Epsilon

Established 1851

### FRATRES IN FACULTATE

FRANCIS P. VENABLE, Ph.D.    WILLIAM M. DEY, Ph.D.

### FRATRES IN UNIVERSITATE

#### CLASS OF 1928

CHARLES W. CAUSEY, JR.	SYLVESTER B. SHEPHERD, JR.
JOHN C. DAVIS	WILLIAM A. VANSTORY
THOMAS P. JERMAN	JAMES W. FERRELL, JR.
JOHN B. O'DONNELL	GREEN R. DILL

#### CLASS OF 1929

BOWMAN GRAY, JR.	JAMES H. LASSITER
AUGUSTUS M. GREGORY	CLAUDIUS S. MORRIS, JR.
NELSON F. HOWARD	SAMUEL A. PETTUS
RANDALL W. BARTON	SHEPHERD STRUDWICK, JR.
	HORATIO N. WOODSON

#### CLASS OF 1930

DAVID J. CRADG, JR.	MORRISON W. DIVINE
JULIAN R. FENNER	WILLIAM S. KOENDG
GORDON GRAY	ALBERT M. WHISSANT, JR.
HAYWOOD D. HOLDERNESS	CHARLES S. ADAMS

#### LAW

JOHN B. McMULLEN	JOHN C. ROGDAN, JR.
EDWIN C. GREGORY, JR.	

#### PLEDGES

ALSTON S. WATKINS	JOHN T. CRADG
ROBERT V. BRAWLEY, JR.	THOMAS C. DARST, JR.
WILLIAM DUNN, JR.	ARCHIBALD D. KINCAID
GAVIN H. DORTCH, JR.	MEADE H. WILLS, JR.
CHARLES G. CHATHAM	JOHN V. LINDLEY



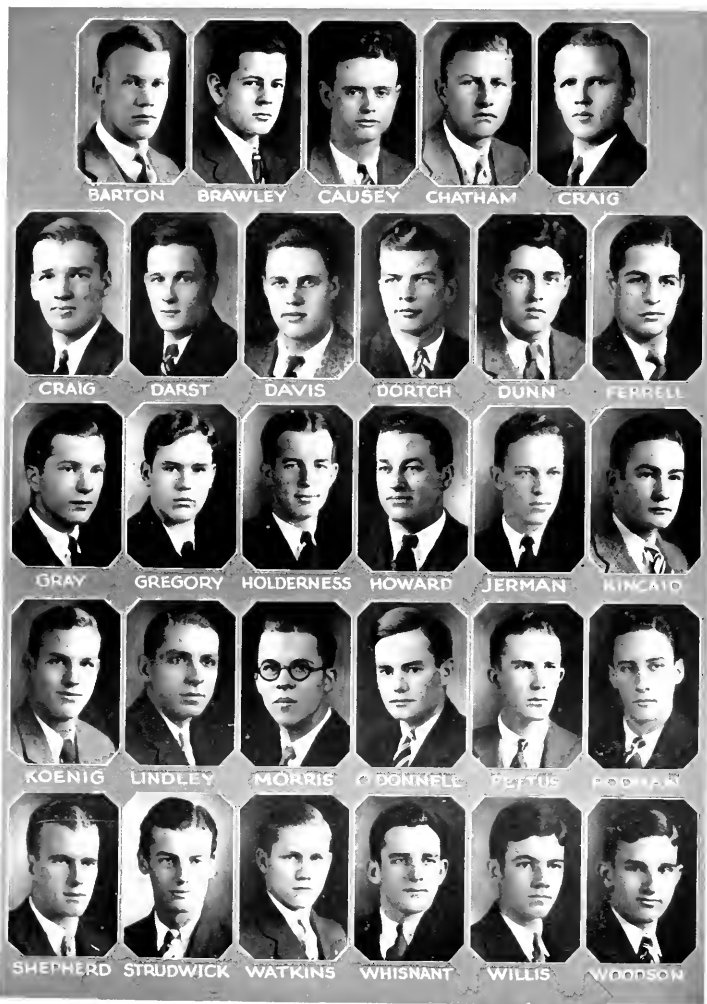

BARTON

BRAWLEY

CAUSEY

CHATHAM

CRAIG

CRAIG

DARST

DAVIS

DORTCH

DUNN

FERRELL

GRAY

GREGORY

HOLDERNESS

HOWARD

JERMAN

KINCATO

KOENIG

LINDLEY

MORRIS

O'DONNELL

PLYTUS

RICHMAN

SHEPHERD

STRUDWICK

WATKINS

WHISNANT

WILLIS

WOODSON

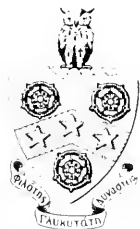

# Phi Gamma Delta

*Founded at Washington and Jefferson, 1848*

COLOR *Royal Purple*

FLOWER: *Purple Clematis*

PUBLICATION: *The Phi Gamma Delta*

## Epsilon Chapter of Phi Gamma Delta

*Established 1851*

### FRATRES IN FACULTATE

JAMES B. BULLITT, M.D.

ERNEST L. MACKIE, Ph.D.

STERLING A. STOUDEMIRE, M.A.

### FRATRES IN URBE

LUTHER J. PHIPPS

### FRATRES IN UNIVERSITATE

#### CLASS OF 1928

DURWOOD E. STEED  
HENRY N. LEE

GEORGE M. LANEY

CHARLES C. HAZELL, JR.  
DAVID W. JOYNER

#### CLASS OF 1929

WILLIAM G. CHERRY, JR.      LESTER H. SLATE

#### CLASS OF 1930

TRAVIS T. BROWN  
ROBERT E. LEE GRAHAM

T. HUGH LANCASTER  
BETHEM H. BROWN

DEWITT C. McCOTTER, JR.  
JAMES I. MILLER, JR.

#### LAW

ROBERT L. MAUNY

CHARLES B. AYCOCK  
JAMES W. CREW, JR.

CARL V. VENTERS

#### PLEDGES

GEORGE E. PENNINGTON, JR.  
ROBERT E. HUBBARD  
BERRY G. FLENSH  
STANLEY L. CREW

JAMES K. MORISEY  
CLYDE H. MAY  
JESSE M. HOWARD

CHAMBERS H. WHITE  
ARTHUR E. REYNOLDS, JR.  
CHAUMER L. WHITE  
ROBERT F. DEWEY



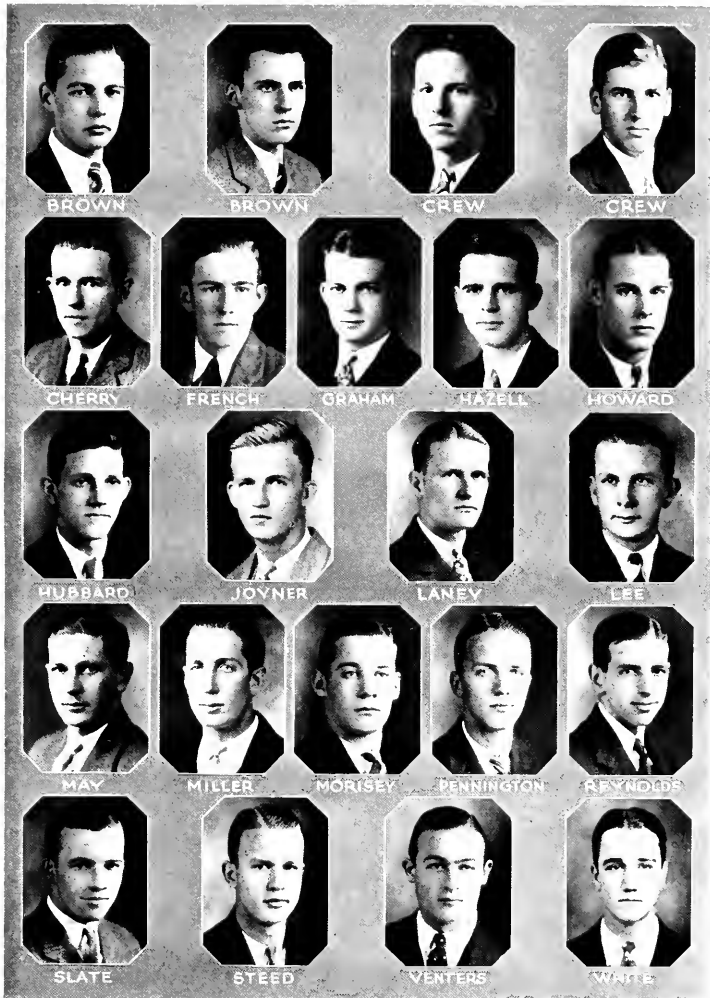

BROWN

BROWN

CREW

CREW

CHERRY

FRENCH

GRAHAM

HAZELL

HOWARD

HUBBARD

JOYNER

LANEY

LEE

MAY

MILLER

MORISEY

PENNINGTON

REYNOLDS

SLATE

STEED

VENTERS

WHITE



## Beta Theta Pi

Founded at Miami University, 1839

COLORS: *Pink and Blue*

PUBLICATION: *Beta Theta Pi*

FLOWER: *Rose*

### Eta Beta Chapter of Beta Theta Pi

Established 1852

#### FRATRES IN FACULTATE

ALVIN S. WHEELER, Ph.D.    KENT J. BROWN, Ph.D.  
ROBERT A. McPHEETERS, A.B., LL.B.

#### FRATRES IN UNIVERSITATE

CLASS OF 1928

DAVID D. CARROLL                    THOMAS A. UZZELL, JR.  
RANDALL M. STARRETT

CLASS OF 1929

ALEXANDER H. GALLOWAY, JR.    CHARLES E. WADDELL, JR.  
JAMES H. GOLD

CLASS OF 1930

CHARLES N. B. EVANS, III            GEORGE W. BRADHAM  
MARION G. FOLLIN, JR.            GEORGE L. RAVE  
EDWIN V. DURHAM

#### MEDICINE

EUGENE B. GLENN                    AUGUSTUS S. ROSE

#### LAW

THOMAS S. ROLLINS, JR.            JOHN H. ANDERSON, JR.

#### PLEDGES

EDRINGTON S. PENN                    GEORGE D. MOODY  
DOUGLAS M. POTTER                HERBERT T. BRAWNE  
GOULD HAMBRIGHT                LINDSAY C. PUMMLY  
FRANK E. STONE

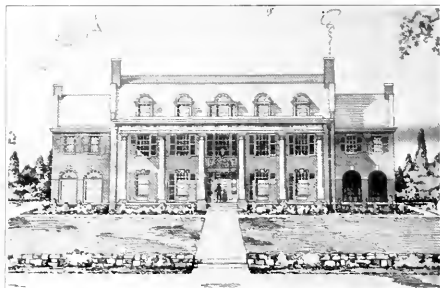





ANDERSON



BROWNE



CARROLL



DURHAM



EVANS



FOLLIN



GALLOWAY



GLENN



HAMBRIGHT



MOODY



PLUMLY



POTTER



RACE



ROLLINS



ROSE



STARRETT



STONE

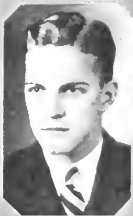

VIZZELLE



## Delta Psi

*Founded at Columbia University, 1877*

### St. Anthony Hall of University of North Carolina

*Established 1854*

CLASS OF 1928

THOMAS BAYARD YOUNG

CLASS OF 1929

ROLAND LINCOLN KESLER      HALBERT MCNAIR JONES  
WILLIAM LOUIS      PHILLIPS

CLASS OF 1930

JOHN BRANDT      HERMAN WALKER SCHNELL

LAW

FREDERICK POPE PAEKER, JR.      FRANK BIRD GUMMEY, II

MEICINE

BURTON STEVENSON MUNRO      ALEXANDER COLCLOUGH DICK

PLEDGES

MANGUM TURNER, JR.      ADAM FISHER, JR.  
KENNETH ALEXANDER GAY      L. H. ROSS  
ROBERT ERSKINE      JOHN CAMERON GRAINGER





BRANT



COOK



COOKSEY



GAY



FELT



RESLER



PARKER

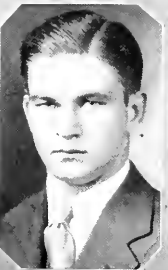

PHILLIPS



ROSS



YOUNG



# Chi Psi

Founded at Union College, 1841

COLORS: *Purple and Gold*

PUBLICATION: *The Purple and Gold*

## Alpha Sigma of Chi Psi

Established 1855

### FRATRES IN FACULTATE

WALTER D. TOY, M.A.	GEORGE C. TAYLOR, Ph.D.	ROBERT E. COKER, Ph.D.
H. TRAVIS	THOMPSON, M.A.	WILLIAM C. COKER, Ph.D.

### FRATRES IN UNIVERSITATE

#### CLASS OF 1928

JOHN ORR ALLISON	GEORGE K. CAVENAUGH	ARTHUR R. HOLLETT
KILLIAN BARWICK	PARMELEE WARD, A E Δ '27	EDWIN E. KOONCE
	WEX S. MALONE, A E Δ '28	

#### CLASS OF 1929

BURNHAM S. COLBURN, JR.	HENRY G. MCENTIRE	DONALD M. MCINTOSH, JR.
MANLY C. CROWSON, JR.	LAWRENCE THOMPSON, A X '29	WALTER S. SPEARMAN, JR.

#### CLASS OF 1930

CHEATHAM G. COLEY	ROBERT M. LAUGHLIN	FRANK R. MCNINCH, JR.
JOE GARBALDI, JR.	GEORGE N. PIERCE LEETCH	WALTER L. SCOTT, JR.
ROBERT A. HOVIS	GRANVILLE SWOPE, A A Δ '30	JOHN R. TEAGUE, JR.
	GEORGE N. GLEATON, A I Δ '30	

#### LAW

WALTER E. CRISSMAN	LAWRENCE H. WALLACE
--------------------	---------------------

#### MEDICINE

WILLIAM G. MORGAN

#### PLEDGES

HENRY McK. BAGGS	ROY W. FRANKLIN	WILLIAM HOWARD NORMAN
WILLIAM K. BLAIR	HAROLD W. GLASCOCK	ROBERT REEVES
ROBERT H. CHEATHAM	JONES F. MALONE, JR.	SAMUEL B. DICK SPEER



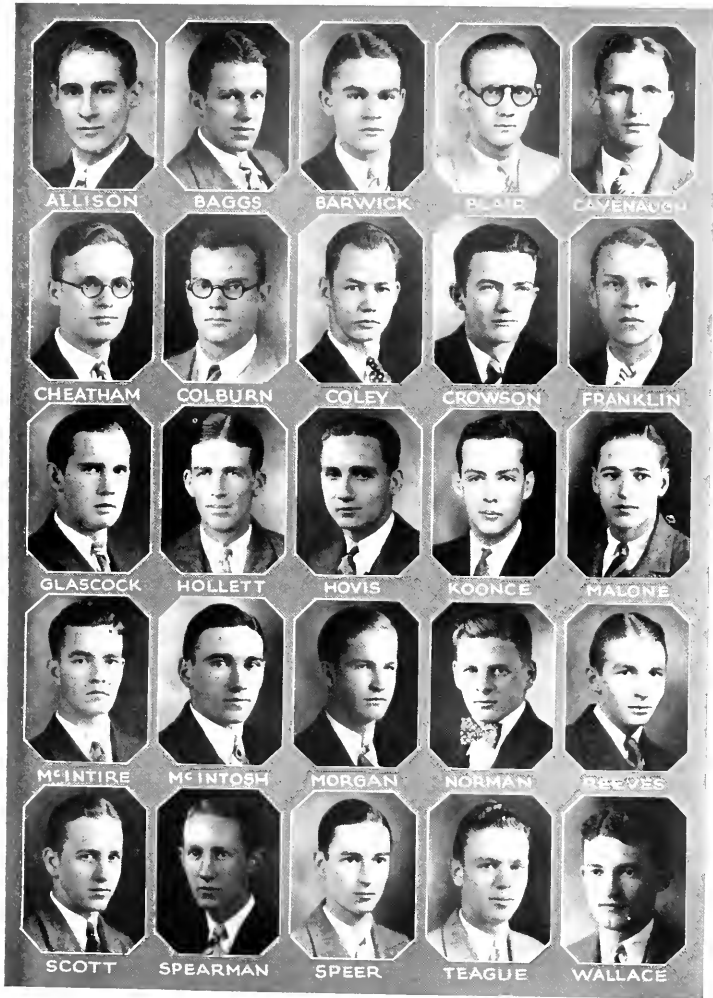

ALLISON

BAGGS

BARWICK

BLAIR

CAVENAGH

CHEATHAM

COLBURN

COLEY

CROWSON

FRANKLIN

GLASCOCK

HOLLETT

HOVIS

KOONCE

MALONE

MCINTIRE

MCINTOSH

MORGAN

NORMAN

REEVES

SCOTT

SPEARMAN

SPEER

TEAGUE

WALLACE



# Phi Kappa Sigma

*Founded at the University of Pennsylvania, 1850*

COLORS: *Old Gold and Black*

PUBLICATION: *Phi Kappa Sigma News Letter*

## Lambda Chapter of Phi Kappa Sigma

*Established 1856*

### FRATRES IN FACULTATE

ISAAC H. MANNING, M.D.	ENGLISH BABBY, Ph.D.
HENRY H. WILLIAMS, Ph.D.	GREGORY L. PAINE, Ph.D.
J. MERRITT LEAR, M.A.	HARRY A. HARING, JR., Ph.D.
	JAMES R. PATRICK, M.A.

### FRATRES IN UNIVERSITATE

#### CLASS OF 1928

LIONEL P. ADAMS	JAMES A. TURNER, JR.
JAMES D. COKE	LAURENCE C. THORNTON

#### CLASS OF 1929

DAWNEY R. YARBROUGH, JR.	PHILIP F. DAWSON, JR.
GEORGE B. LOCKHART	RICHARD G. WALSER
WILLIAM L. YOUNG	DAVID A. GIDDINGS
FRANCIS L. ADAMS	JOSEPH W. HOLT, JR.

#### CLASS OF 1930

CHARLES A. BLAND, JR.	WILLIAM J. ADAMS
DAVID A. NIMS	WILLIAM L. HUNT
ROYAL G. SHANNONHOUSE	WILLIAM S. MOYE, JR.
	B. GRAVES KEER, JR.

#### MEDICINE

ALLAN S. CHRISMAN

#### GRADUATE

ANDREW D. MILSTEAD

#### PLEDGES

ALLEN W. HEATH	ISAAC H. MANNING, JR.
FRANK P. SPRUELL	MICHAEL SULENCK, JR.
WILLIAM D. MERRITT, JR.	FREDERICK M. BRICKMAN, JR.
HARRY H. EWBANK, JR.	JOHN W. WARDLAW
JOHN J. KIRKPATRICK	ARTHUR M. KIRKPATRICK
	DAVID G. DE ROSSET



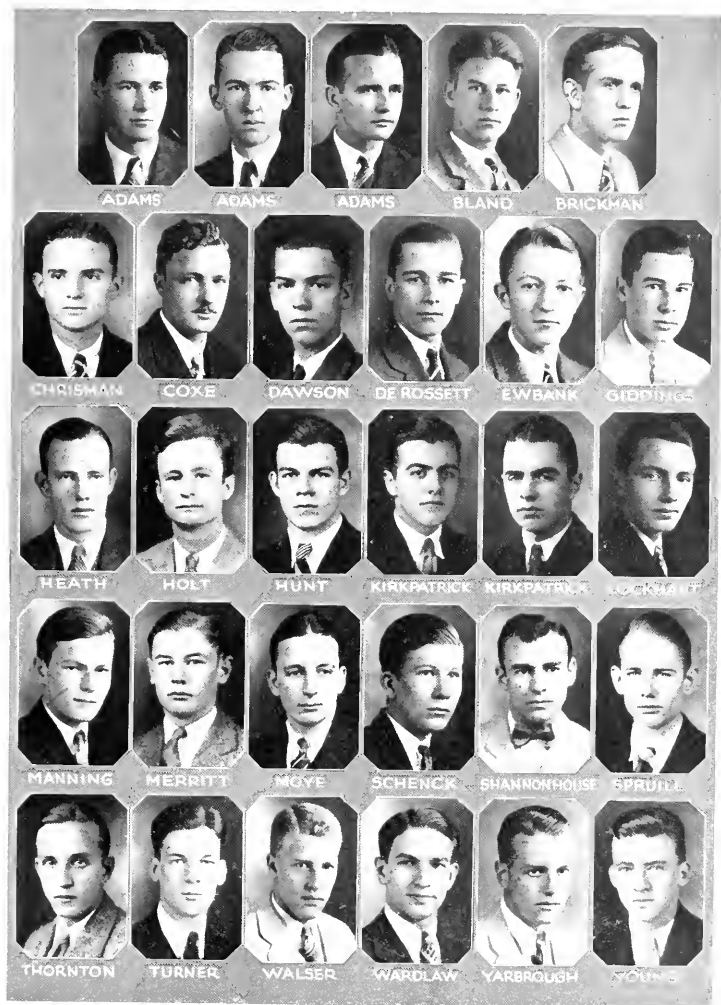



# Sigma Alpha Epsilon

*Founded at the University of Alabama, 1856*

COLORS: *Old Gold and Purple*

FLOWER: *Violet*

PUBLICATIONS: *The Record and Phi Alpha (secret)*

## Xi Chapter of Sigma Alpha Epsilon

*Established 1857*

### FRATRES IN FACULTATE

EDWARD V. HOWELL, Ph.G.	ALMONTE C. HOWELL, Ph.D.
ANDREW H. PATTERSON, Ph.D.	W. W. PIERSON, JR., Ph.D.
ROBERT D. W. CONNOR, Ph.B.	JAMES N. ASHMORE, <i>Coch</i>
ROBERT H. WETTACH, S. J. D.	GEORGE F. HORNER, A.M.
MAURICE A. MOORE, JR., A.M.	

### FRATRES IN UNIVERSITATE

#### CLASS OF 1928

JAMES H. CHEATHAM	RANDOLPH W. GRIER	ROBERT L. MCGEE
FREDERICK B. GRAHAM	DEVEREUX H. LIPPITT, JR.	WILLIAM P. MICHIE
FRANK B. GRIER, JR.		WILLIAM F. SHAFFNER, JR.

#### CLASS OF 1929

JUNIUS G. ADAMS, JR.	WILLIAM P. FULLER	FRANK K. MYERS, JR.
GEORGE K. CHEATHAM	CHARLES P. GRAHAM	JOHN J. PRINOLE, JR.

#### CLASS OF 1930

WILLIAM C. CHEATHAM	MARSHALL Y. FEIMSTER	CHARLES J. SHANNON
LOUIS H. DEROSSET	WILLIAM B. MASON, JR.	JOHN F. WILEY, JR.
STUART A. FARLEIGH	GEORGE W. SANDERS	WILLIAM W. DONALDSON

#### LAW

A. BARON HOLMES	CHARLES W. MCANALLY
CHARLES A. NELSON	JAMES B. WRIGHT, JR.

#### SPECIAL STUDENT FREDERICK W. DICK

#### PLEDGES

CUNNINGHAM W. CONSTANTINE	LAWRENCE LONDON	PETER B. RUFFIN
WILLIAM J. CONWAY	JOHN I. MCREE	R. HOKE WEBB
WILLIAM R. COX	E. STREDWICK NASH, JR.	EDWARD J. WOOD
JAMES S. HUDSON	FRANK Q. O'NEILL	HAL V. WORTH, JR.
JOHN S. JEMISON	R. AUBREY PARSLEY	LEON A. SPAUDING
JOHN H. LONDON	ALBERT M. RHETT	WILLIAM H. YARBOROUGH





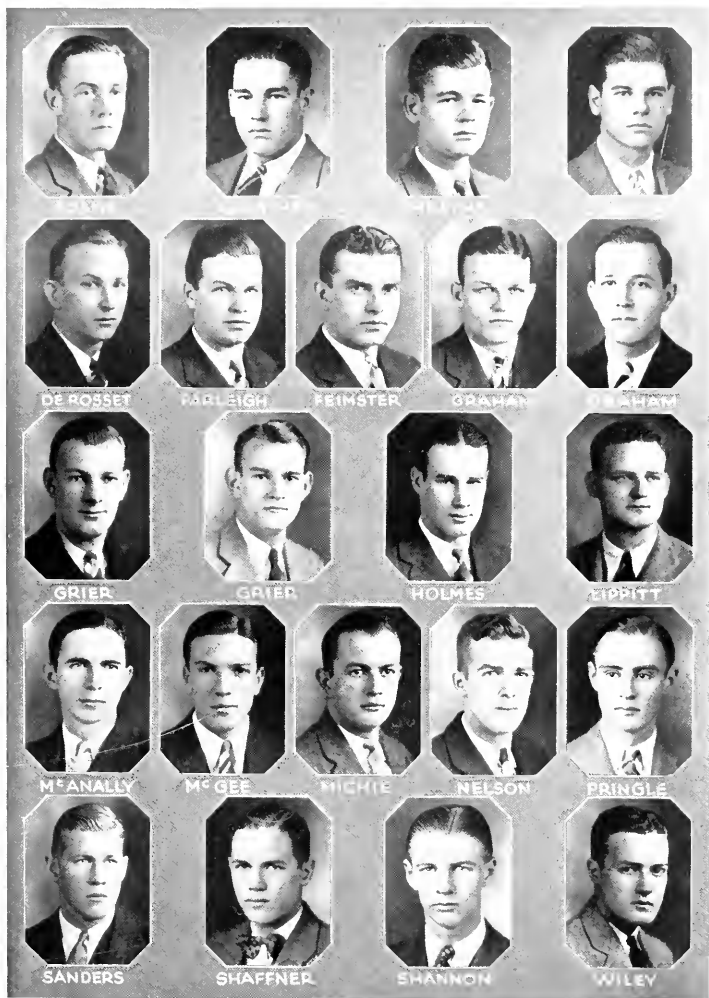

DE ROSSET

FARLEIGH

FEIMSTER

GRAHAM

GRAHAM

GRIER

GIER

HOLMES

ZIPPITT

M'ANALLY

M'GEE

MICHIE

NELSON

PRINGLE

SANDERS

SHAFFNER

SHANNON

WILEY



# Zeta Psi

Founded at New York University, 1846

COLOR: White

PUBLICATION: *The Circle*

FLOWER: White Carnation

## Upsilon Chapter

Established 1858

### FRATRES IN FACULTATE

GEORGE HOWE, Ph.D.

EDWARD T. BROWN, M.A.  
CHARLES S. MANGUM, M.D.

HARRY M. CASSIDY, A.B.

### FRATRES IN URBE

LOUIS GRAVES

ROBERT W. WINSTON

#### CLASS OF 1928

WILLIAM A. GRAHAM  
JOHN B. GRIMES

SAMUEL N. JOHNSTON  
SEABURY D. THORP

WILLIAM H. WINDLEY  
SAMUEL W. WORTHINGTON

#### CLASS OF 1929

GEORGE V. COWPER, JR.  
ROSCOE B. GRAY COWPER

ROBERT P. HOWELL  
CHARLES O. GRIMES

WHITMEL H. WEBB, JR.  
EDWARD D. WILSON

#### CLASS OF 1930

CHARLES F. WILLIAMS  
JOHN W. GRAHAM  
CHARLES L. SMITH, JR.  
ROBERT L. ZEALY

THOMAS J. GOLD, JR.  
HOMER L. LYON, JR.  
HENRY G. TILGHMAN

FRANCIS A. JACOBS  
CHARLES D. CALHOUN  
NEWTON S. CALHOUN, JR.  
ROBERT P. YELVERTON

#### LAW

CHARLES F. ROUSE

BRYAN GRIMES

CHARLES S. MANGUM, JR.

#### MEDICINE

DAVID A. YOUNG

#### PLEDGES

ROBERT M. ALBRICHT  
WILLIAM B. SNOW, JR.  
MARIQN R. COWPER

ROLIFF H. FERRINGTON  
VAN D. ALSTON  
ROBERT P. YELVERTON

GEORGE D. THOMPSON  
WILLIAM P. MCPHERSON  
WILLIAMS COOPER





CALHOUN



COWPER



COWPER



GRAHAM



GRAHAM



GRIMES



GRIMES



GRIMES



HOWELL



JACOBS



JOHNSTON



SMITH



THORP



TILGHMAN



WEBB



WILLIAMS



WILSON



WINDLEY



WORTHINGTON



YOUNG



ZEALY



## Chi Phi

Founded at Princeton University, 1824

COLORS: *Scarlet and Blue*

PUBLICATION: *The Chakett*

### Alpha Alpha Chapter of Chi Phi

Established 1858

#### FRATRES IN URBE

EDWARD SCHEIDT  
JAMES M. SAUNDERS

WILLIAM T. PEACOCK  
WILLIAM WAY, JR.

#### FRATRES IN FACULTATE

JOHN M. FOUSHEE, B.S.

#### CLASS OF 1928

JAMES A. BRANCH  
HENRY P. BRANDIS, JR.  
GRAHAM P. DOZIER, JR.  
WILLIAM W. JARRELL

FRANCIS P. JENKINS  
WILLIAM W. MORRIS  
EMMETT G. SHUFORD  
RICHARD W. SMITH

#### CLASS OF 1929

EDISON G. FOARD  
HARRY HOWELL, JR.  
LUTHER C. STEWARD, JR.

JOHN W. NORWOOD, JR.  
SAMUEL L. PRESSON

#### CLASS OF 1930

WILLIAM E. BETTS  
WALTER E. ESKEW

ISAAC H. HUSKE  
WALTER E. McNULTY, JR.

#### LAW

CHARLES R. JONAS

ALLEN K. SMITH

EDWIN R. MACKETHAN

#### GRADUATE

JAMES B. CAUGHMAN

#### PLEDGES

JACK B. COURSEY  
ROBERT FARRELL  
ROBERT L. HAYWOOD  
ROBERT B. McNULTY

EDGAR A. NEELY, JR.  
ARTHUR G. PELLER, JR.  
WALTER G. SUTTON  
JOHN A. WILKINSON



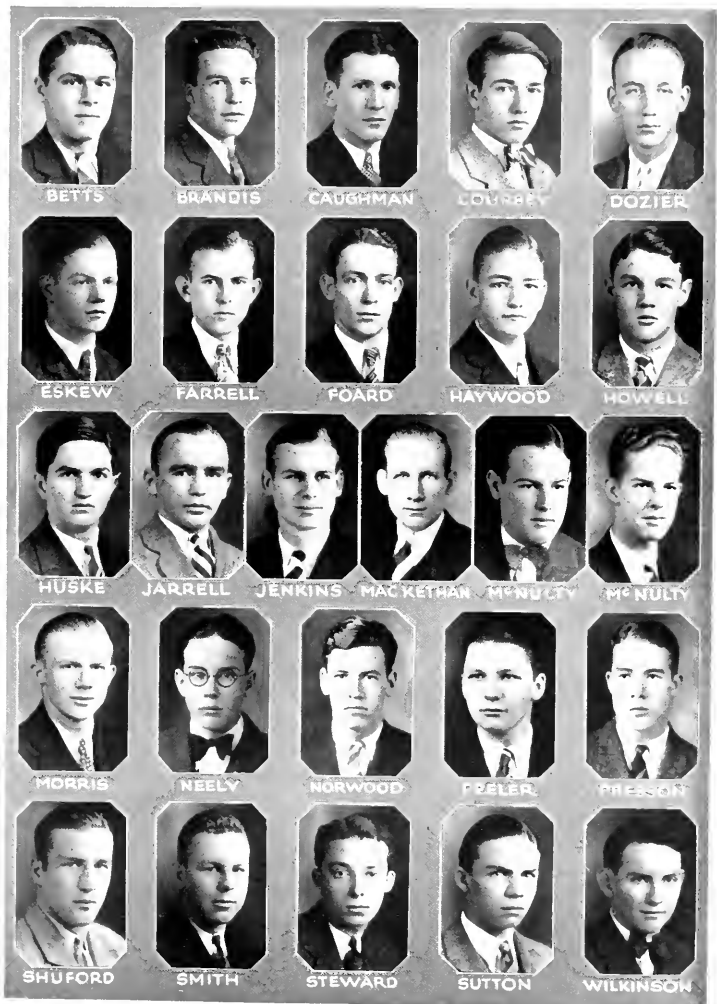

BETTS

BRANDIS

CAUGHMAN

COURRY

DOZIER

ESKEW

FARRELL

FOARD

HAYWOOD

HOWELL

HUSKE

JARRELL

JENKINS

MAC KETHAN

McNUITY

McNUITY

MORRIS

NEELY

NORWOOD

PRELER

PRESSON

SHUFORD

SMITH

STEWARD

SUTTON

WILKINSON



# Alpha Tau Omega

*Founded at Virginia Military Institut., 1865*

COLORS: *Old Gold and Sky Blue*

PUBLICATION: *The Palm*

FLOWER: *White Tea Rose*

## Alpha Delta Chapter of Alpha Tau Omega

*Established 1879*

### FRATRES IN FACULTATE

EUGENE C. BRANSON, A.M.	HOWARD R. HUSE	WILLIAM R. ABBOT, A.M.
HARRY F. COMER	WILLIAM H. WEST	GEORGE R. EVANS
JOHN F. McFADDEN	THOMAS J. WILSON, JR., Ph.D.	ATWELL C. McINTOSH, A.M.
WILLIAM D. MacMILLAN, Ph.D.	KEENER C. FRASER, Ph.D.	GERALD R. McCARTHY, A.M.
PAUL J. WEAVER		THOMAS S. McCORRLE

### FRATER IN URBE JOSEPH H. PRATT

### FRATRES IN UNIVERSITATE

ANDREW N. COWLES	CLASS OF 1928	THOMAS C. SMITH, JR.
EUGENE H. ERWIN	RUFUS R. LITTLE	JOHN W. ERVIN
	EDWIN B. SMITH	
	JOHN D. WATSON	

### CLASS OF 1929 JOHN H. BROWN

CHARLES V. HENKEL	CLASS OF 1970	ALLSTON J. STUBBS
	JAMES W. PATTERSON	

### LAW

ANDREW C. McINTOSH      FRANCIS O. PARKER

### PLEDGES

CHARLES K. WOODWARD	RICHARD HUTCHINSON, JR.	JOSEPH B. PEMBERTON
HARRY G. YOUNG	PAUL L. GILBERT	HENRY B. WEBB
HAROLD K. T. LORD	HENRY F. JONES, JR.	REID M. BRAWLEY
	WILLIAM F. CHENOWETH	

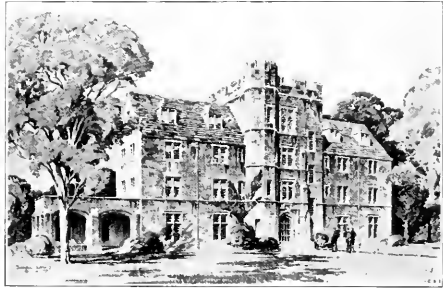



BROWN



CHILHOWITH



COVIL



ERWIN



GILBERT



HUTCHINSON



JONES



LITTLE



LORD



DARKER



PATTERSON



PEMBERTON



SMITH



SMITH



WATSON



WEBB



WOODWARD



YOUNG



# Kappa Alpha

*Founded at Washington and Lee University, 1865*

COLORS: *Crimson and Gold*

FLOWERS: *Red Rose and Magnolia*

PUBLICATIONS: *Kappa Alpha Journal, Special Messenger (secret)*

## Upsilon Chapter of Kappa Alpha

*Established 1881*

### FRATRES IN FACULTATE

J. G. DER, HAMILTON, Ph.D. EDGAR KNIGHT, Ph.D.

CLASS OF 1928

CARR R. PURSER WILLIAM R. PRESCOTT, JR.

HAROLD T. BUCK

CLASS OF 1929

GASTON R. BUFORD

CLASS OF 1930

STEPHEN H. MILLENDER VAIDEN B. KENDRICK

WELBORNE JACK IAN A. CURETON

RICHARD T. PHILLIPS EUGENE E. WELLS

DAVID J. WARD REGINALD M. FOUNTAIN

Z. VANCE KENDRICK FRANK S. HOWELL

GEORGE S. BRANSON

LAW

WALTER D. ALLEN

MEDICINE

JOHN O. REDDING WILLIAM C. HIGHSMITH

PLEDGES

WILLIAM S. LINDSAY TOM C. HENRY

GEORGE W. HUNDLEY HENRY C. HOUSE

I. G. DER, HAMILTON, JR. SELDON M. PIERCE

ARTHUR D. LITTLE, JR. JOE H. GLENN

CLINTON P. RANKIN ALEX H. EWING

J. BOVIT STEVENS

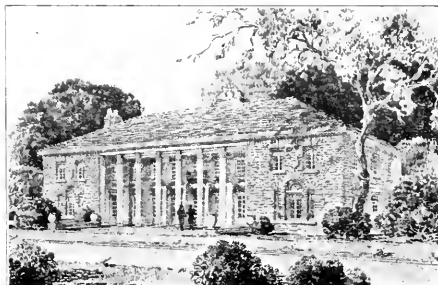





BUCK



BUFORD



CURETON



EWING



FOUNTAIN



GLENN



HAMILTON



HENRY



HOUSE



HOWELL



JACK



KENDRICK



KENDRICK



LINDSAY



LITTLE



MILLENDER



PHILLIPS



PIERCE



RANKIN



WARD



# Phi Delta Theta

Founded at Miami University, 1818

COLORS: *Argent and Azure*

FLOWER: *White Carnation*

PUBLICATIONS: *The Scroll and The Palladium* (secret)

## N. C. Beta Chapter of Phi Delta Theta

Established 1885

### FRATRES IN FACULTATE

WILLIAM S. BERNARD, A.M.    C. T. MCCORMICK, A.B., LL.B.  
WILLIAM P. BRANSON, A.M.    WILLIAM F. PROUTY, Ph.D.  
THOMAS F. HICKERSON, Ph.D.    PATRICK H. WINSTON, A.B.

### FRATRES IN UNIVERSITATE

#### CLASS OF 1928

ROBERT H. EVANS    JOHN W. HARTSFIE D SPEARS  
JOHN T. GRESHAM, JR.    JAMES A. WHITAKER  
ROBERT J. SOUTHERLAND, JR.    JAMES A. WILLIAMS

#### CLASS OF 1929

FREDERICK J. COXE, JR.    CHARLES F. KOONCE  
WILLIAM F. EVANS, JR.    GEORGE T. STRICKLAND  
FREDERICK B. JOHNSON    JOSEPH L. WELLER, JR.

#### CLASS OF 1930

WALTER T. CHERRY    BRANTLEY G. HICKS  
WILLIAM P. FREEZE    WILLIAM A. HOOKS  
LOUIS L. GLASCOCK    BROWNLOW JACKSON, JR.

#### MEDICINE

WILLIAM B. HOOKS    HORACE G. STRICKLAND  
EDWARD E. KOONCE

#### PLEDGES

CHARLES N. GIGNILLIAT    JOHN E. KING  
DICKSON A. MCGOWAN    HUGH A. RAGSDALE  
ALAN W. MICHAEL    ALEX. YARBOROUGH







# Sigma Nu

*Founded at Virginia Military Institute, 1868*

COLORS: *Black, White, and Gold*

FLOWER: *White Rose*

PUBLICATION: *The Delta of Sigma Nu*

## Psi Chapter of Sigma Nu

*Established 1888*

### FRATRES IN FACULTATE

HARRY W. CHASE, Ph.D.	CLARENCE A. HIBBERD, A.M.	C. C. PEACOCK, A.M.
WILLIAM D. M. NIDER, M.D.	ERLE E. PEACOCK, A.M.	J. B. WOOSLEY, A.M.
	A. HENDERSON, Ph.D., LL.D.	

### FRATRES IN UNIVERSITATE

CHARLES D. BLANTON	CHARLES PRICE	JAMES H. MOYE
WALTER D. CREEG II	ROBERT A. LOVE	JESSE R. MOYE
	CLASS OF 1929	
CHARLES A. CARR	WILLIAM L. MARSHALL	JAMES H. FRAZER
MACKLIN L. BARKER	LOUIS N. MANN	ARNO D. BORDEN
	THADDEUS V. HEDGPETH	
	CLASS OF 1930	
JULIAN I. PALMORE	GEORGE A. FISHER	ROBERT L. MURPHY
EDWIN E. BUTLER	GEORGE W. HAMER	ARLIE T. ALLEN
CHARLES M. REDFERN	FREDERICK L. CARR, JR.	FRANCIS O. PRICE
	LAW	
	ALGERNON L. BUTLER	
	MEDICINE	
	EDWARD M. HEDGPETH	
	SPECIAL	
	ANDREW MURPHY	
	PLEDGES	
LYMAN A. COTTEN	WILLIS I. HENDERSON	CHARLES C. SUKES
EMERSON P. DAVENON	MARTIN S. REID	KERR C. RAMSEY
DONALD W. GRAHAM	EUGENE G. HINES	CHARLES C. SWINNER, JR.
EDWARD R. HAMER	EDGAR C. PERSON, JR.	JOHN G. WADSWORTH
JAMES D. HEILIG, JR.		WOODSON N. PURCELL

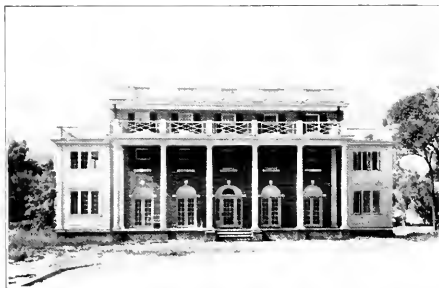



ALLEN



BARKER



BLANTON



BUTLER



CARR



CREECH



HAMER



HEDGPETH



HEDGPETH



LOVT



MANN



MARSHALL



MOYE



MOYE



MURPHY



MURPHY



PALMORE



PRICE



REDFERN



# Sigma Chi

Founded at Miami University, June 28, 1855

COLORS: *Blue and Gold*

FLOWER: *White Rose*

PUBLICATIONS: *The Magazine of Sigma Chi, The Sigma Chi Bulletin (esoteric),  
The Sigma Chi Manual and Directory*

## Alpha Tau Chapter of Sigma Chi

Established 1889

JOHN W. LASLEY, JR., Ph.D.  
HERMAN G. BAITY, C.E.

FRATRES IN FACULTATE  
FREDERICK H. KOCH, A.M.  
JAMES F. ROYSTER, Ph.D.  
ROLAND P. McCLAMROCK, Ph.D.

WESLEY C. GEORGE, Ph.D.  
WILLIAM N. EVANS, JR., M.A.

FRATER IN URBE  
EDWARD M. KNOX

FRATRES IN UNIVERSITATE

CLASS OF 1928

CHARLES T. LUSCOMB  
GEORGE M. ROSE, JR.

HUBERT L. MORRIS  
DAVID T. MILNE

WILLIAM A. MONBOE, JR.  
J. Q. MYERS

CLASS OF 1929

JOHN D. BULLOCK, JR.  
JULIAN L. PERKINS

McLEAN B. LEATH, JR.  
ALTON C. UNDERWOOD

CHARLES M. BURNS

CLASS OF 1930

JAMES R. McIVER  
THOMAS A. HUNTER  
JOHN C. SHELTON  
WILLIAM A. MEBANE

AUGUSTUS H. JARRATT, JR.  
LOY D. THOMPSON, JR.  
LEONARD H. HOLE  
FRANCIS BROOKS  
DANIEL RITCHIE

WILLIAM L. FEARING  
ADOLPHUS MITCHELL  
FENTON ADKINS  
EDGAR N. RICKS, JR.

GRADUATES

THOMAS H. LEATH  
MAURICE S. GERSCH

ROBERT L. COLE  
JOHN H. BONNER  
GEORGE F. SEYFFERT

ROBERT E. MASON  
JAMES J. SLADE, JR.

MEDICINE

MERLE D. BONNER

DWIGHT M. CURRIE

LAW

JOHN WIG

ARMISTEAD W. SAPP

PLEDGES

NICHOLAS W. DOCKERY  
FRANCIS JACOBS

EDWARD R. LUSCOMB  
CHAUNCEY ROYSTER

ARTHUR D. SICKLES  
JOHN M. STEWART

THOMAS STANBACK

BENJAMIN F. WEBSTER





BONNER



CURRIE

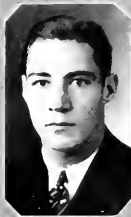

LIPSCOMB



MILNE



SHELTON



HOLE



LIPSCOMB



MONROE



STANBACK



BROOKS



HUNTER



LIPSCOMB



MORRIS



BULLOCK



LEATH



MEBANE



ROSE



UNDERWOOD



# Kappa Sigma

*Founded at the University of Bologna, 1490*

*Established in America at the University of Virginia, 1867*

COLORS: *Scarlet, White, and Emerald Green*

FLOWER: *Lily of the Valley*

PUBLICATIONS: *Caduceus, Star and Crescent (secret)*

## Alpha Mu Chapter

*Established 1893*

### FRATRES IN FACULTATE

JOHN GROVER BEARD, PH.D.	ELMER GEORGE HOEFER, B.S., M.E.
GUSTAVE MAURICE BRAUNE, B.S., C.E.	STURGIS ELLEN LEAVITT, Ph.D.
ROBERT ALLISON FEYZER, B.S., M.A.	MARCUS CICERO S. NOBLE, Ph.D.

CHARLES THOMAS WOOLEN

### FRATRES IN UNIVERSITATE

#### CLASS OF 1928

DANIEL EDWARD HUDGINS, JR. GARRETT MOREHEAD

#### CLASS OF 1929

THOMAS CHATTERTON CONE, JR.	WILLIAM EDWARD WEBB
SIMEON ROANE CROSS	HENRY CLEMENT SATTERFIELD
ROBERT McDONALD GRAY, JR.	GEORGE EDWARD SHEPARD

#### CLASS OF 1930

ARNOLD BORDEN EDGERTON	WILLIAM BURDER SHUFORD
JAMES MARSHALL GRIGGS	FRANCIS ROGERS TOMS
CLARENCE LILLY PEMBERTON, JR.	ODELL SHEMWELL VESTAL
RICHARD WINBORNE, JR.	

#### LAW

WILLIAM AUGUSTUS DEVIN, JR.	THOMAS SAMPSON ROYSTER
EMMETT ROBINSON WOOLEN	DAVID MCOMB

#### PLEDGES

HENRY MILLIS ARMFIELD	CHARLES ELLIS FORD
GEORGE LEWIS BAGBY	EUGENE MILLER HOOVER
RUFUS HERBERT BEST	GEORGE LAFAYETTE MORGAN, JR.
JOHN LEONARD BROWN, JR.	JOHN ADAMS NILES
WILLIAM CLYDE DUNN	KNOX DAVIS PORTER
JOSEPH COLIN EAGLES	GEORGE PARROTT ROSEMOND

CHARLES JOHNSTON STOKES







ARMFIELD



BAGBY



BEST



BROWN



COXE



CROSS



DUNN



EAGLES



EDGERTON



FORD



GRAY



GRIGGS



HOOVER



HUDGINS



MOREHEAD



MORGAN



PEMBERTON



ROSEMOND



ROYSTER



SATTERFIELD



SHEPARD



STOKES



TOMS



VESTAL



WEBB



WINBORNE



WOOTEN



# Pi Kappa Alpha

*Founded at the University of Virginia, 1868*

COLORS: *Garnet and Old Gold*

FLOWER: *Lily-of-the-Valley*

PUBLICATIONS: *Shield and Diamond, Dagger and Key (secret)*

## Tau Chapter of Pi Kappa Alpha

*Established 1895*

### FRATRES IN FACULTATE

GUSTAVE ADOLPHUS HARRER, Ph.D.	HOWARD MUMFORD JONES, A.M.
GEORGE McFARLAND McKIE, A.M.	HENRY THOMAS SHANKS, A.M.
JAMES EDWARD CARVER	

### FRATRES IN UNIVERSITATE

#### CLASS OF 1928

WILLIAM RIEL ATLEE, III	EDWARD GAY GLOVER
WILLIAM FIELDS CAVENESS	HERMON AGEE HIGH
HOYT CHRISTOPHER COVINGTON	ROBERT BROW TAYLOR

#### CLASS OF 1929

WALTER MONROE BROWN, JR.	STEPHEN LEWIS FURCHES
RICHARD OLIVER COVINGTON	HAROLD MOULTRIE WHITE

#### CLASS OF 1930

FRANCIS MARION HOUSTON	HENRY ROANE
CURTIS BAKER LEGGETT	JOSEPH PETTY STEWART
EDWIN LEMUEL PATTERSON	HARRY LEONARD BEN WILLIAMS

#### LAW

CHARLES CARTER STUDDERT

#### MEDICINE

JAMES FLOURNOY MARSHALL	RALPH GALLOWAY WOODRUFF
-------------------------	-------------------------

#### PLEDGES

JOHN BUNYAN ASHCRAFT	WILEY ALFORD HINES
CHALMERS LEONARD GLENN, JR.	CHARLES STOVE MOODY
JAMES LEWIS HARPER	ANDREW TYER SAWYER
HARRY LINDEN SHANER	





BROWN



CAVENESS



COVINGTON



FURCHES



GLENN



GLOVER



HARPER



HIGH



HINES



HOUSTON



LEGGETT



MARSHALL



MOODY



ROANE



SAWYER



SHAVER



STEWART



STUDDERT



TAYLOR



WHITE



WOODRUFF



# Pi Kappa Phi

*Founded at the College of Charleston, 1907*

COLORS: *Gold and White*

FLOWER: *Red Rose*

PUBLICATION: *The Star and Lamp, Kappa Chapter of Pi Kappa Phi*

## Kappa Chapter of Pi Kappa Phi

*Established 1917*

DUDLEY D. CARROLL, A.M.	FRATRES IN FACULTATE ELISHA K. KANE, Ph.D.	WILLIAM G. PRITCHARD
JEFFERSON BYNUM, A.M.	WILLIAM OLSEN	CORYDON P. SPRULL, B.Litt.
	FRATRES IN UNIVERSITATE CLASS OF 1928	
	ROBERT W. WILKINS	JOSEPH K. BOBBITT, JR.
	CLASS OF 1929	
WALTER M. BEYSON	JAMES B. HALL, JR.	JAMES E. SHULER
CHARLES F. ELLISON	HUGH L. MERRITT	JAMES W. WILLIAMS
JOHN W. FARHING	WILLIAM L. SCOTT	CHARLES T. WILSON
	CLASS OF 1930	
CHARLES BANNER, JR.	ALLEN C. BOREN	CALVIN GRAYFS, JR.
WILLIAM E. BOBBITT	THOMAS C. BOWIE, JR.	ERNEST C. MCINNIS
	JOHN A. VANN, JR.	
	LAW	
JEFFERSON B. FORDHAM	DANIEL K. MOORE	JOHN F. GLENN, JR.
	ALFRED W. GHOLSON	
	MEDICINE	
WESTON BRUNER, JR.	WILLIAM A. COOPER	JOHN C. FOWLER
	NELL H. McLEOD, JR.	
	GRADUATE	
	FREDERICK C. SHEPARD	
	PLEDGES	
THURSTON R. ADAMS	RICHARD P. NEWELL	MARSHALL D. RAND
JAMES B. DAWSON, JR.	GEORGE F. NEWMAN, JR.	KERMIT W. WELBORN
BEVERLY C. MOORE	CLIFTON E. PLEASANTS	PAUL C. WIMBISH



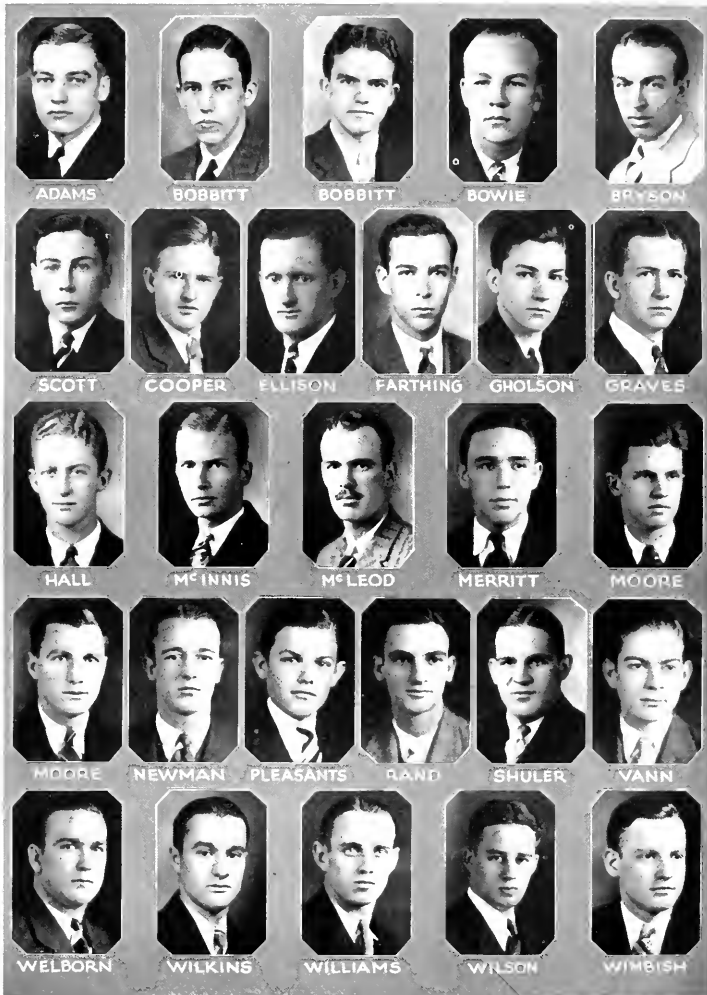



## Delta Sigma Phi

*Founded at the College of the City of New York, 1899*

COLORS: *Nile Green and White*

FLOWER: *Carnation*

PUBLICATIONS: *The Carnation, Sphinx (secret)*

### Alpha Delta of Delta Sigma Phi

*Founded 1920*

#### FRATRES IN UNIVERSITATE

##### CLASS OF 1928

MARVIN DIXON SUGG                      JOHN JAMES VAN NOPPEN, III

##### CLASS OF 1929

RODOLPH DUFFY                      JOHN CHARLES WESSELL, JR.

MILTON STANLEY STURM              WILLIAM BANKS WILKINS

MARION JAMES YOUNG

##### CLASS OF 1930

WILLIAM HOWARD BROWN            GRAYDON OLIVER PLEASANTS

ROBERT CHARLES MERRITT, JR.      JAMES KEEFE WARD

##### GRADUATE

JAMES T. PENNY

##### LAW

THOMAS DAVIS WARREN, JR.          LAWRENCE AUGUSTINE STITH

AUGUSTUS BARKER RAYMER          EDWARD MERRITT McEACHERN

##### PLEDGES

HENDERSON SCHROEDER BELL          WILLIAM THOMAS HUDNELL, JR.

CHARLES CHAPMAN DUFFY            DEWEY LITTLE RAYMER, JR.

COWAN CARSON FOARD                BARRON LLOYD RITCHIE

JOSEPH FAIRFIELD HESTER            WILLIAM ARCHIE SUGG





BELL



BROWN



DUFFY



DUFFY



FOARD



HAGOOD



HESTER



HUDNELL



M<sup>r</sup> EACHERN



MERRITT



PLEASANTS



RAYMER



RAYMER



RITCHIE



STUMM



SUGG



SUGG



VAN NOPPEN



WELLS



WELLS



## Theta Chi

*Founded at Norwich University, 1876*

COLORS: *Military Red and White*

FLOWER: *Red Carnation*

PUBLICATION: *The R Ule*

### Alpha Eta Chapter

*Established 1929*

FRATER IN FACULTATE  
SAMUEL HUNTINGTON HOBBS

CLASS OF 1928

HENRY MARSHALL PEMBERTON, JR.	OWEN GUION THOMAS
WILLIAM HUNTER RAY	ALFRED SHORTER CALDWELL, III
JAMES A. SPRUILL, JR.	

CLASS OF 1929

ROBERT HAILE HAYES	CHARLES REID ROSS
GEORGE HINDS RICHARDSON	JOHN ROBERT INGRAM, JR.
EUGENE DU BOSE BLAKENEY	WILLIAM STANLEY WALL
WILLIAM E. ANGLIN	CARSON FRASER SINCLAIR
ROBERT PARKER WAYNICK	

CLASS OF 1930

JOHN JOHNSTON ALEXANDER	HENRY MCLEAN SINCLAIR
WILLIAM BERRYMAN DOUGLAS	CHARLES REID PERRY
EDWARD ATKINSON SMITH	ELLIOTT SHERRILL WOOD
JAMES WADE POWELL	FRANK W. WALL
HUGH WHITE HOLT	

PLEDGES

COPELAND ALLEN	KENNETH ADRIAN BELL
ROBERT OSCAR HIGH	JOSEPH KING RAY
FRANK THOMAS	JAMES CLIVIE GOODWIN
JAMES A. ANGLIN	JOSEPH SHEPARD STONE
NEILL ARCHIE THOMPSON	JAMES MATHEW ROGERS
PAUL ARREINGTON MOORE	J. VASSIE WILSON, JR.







ALEXANDER



ALLEN



ANGLIN



BELL



BLAKENEY



CALDWELL



DOUGLAS



GOODWIN



HAYES



HIGH



HOLT



INGRAM



MOORE



PERRY



RAY



RAY



ROSS



SINCLAIR



SINCLAIR



SPRUILL



STONE



THOMAS



THOMAS



THOMPSON



WALL



WALL



WILSON



WOOD



# Delta Tau Delta

*Founded at Bethany College, 1859*

COLORS: *Purple, White, and Gold*

FLOWER: *Pansy*

PUBLICATION: *The Rainbow*

## Gamma Omega Chapter

*Established 1921*

### FRATRES IN FACULTATE

HAROLD D. MEYER	TYRE CRUMPLER TAYLOR
CHARLES DALE BEERS	FRANCIS MURDOCK BELL

### GRADUATES

PETER AUGUSTUS REVIS, JR.	HARRY SMITH ANDREWS
WILLIAM DAVID POPE SHARPE, JR.	WALTER BAILEY SELLARS

### CLASS OF 1928

RAYMOND GORDON AMBROSE	JOHN FRANCIS SHAFFNER
	CAREY PETTY WADDILL

### CLASS OF 1929

DON SHAW HOLT	THOMAS MILLER SNYDER
---------------	----------------------

### CLASS OF 1930

RICHARD BEESON ARMFIELD	EDMOND LAW WADDILL
WILLIAM HILL BARNETTE	ROLLIN GORDON YOUNCE

### PLEDGES

JERRY WHITSETT DOUGHTIE	WALLACE BRYAN SCALES
PHILIP JACKSON	WILLIAM HARRISON TURNER
GILBERT TURNER RAGAN	ALBERT FRANKLIN WILLIAMS, III
EMIL NATHANIEL SHAFFNER	JOHN PERRY WILLIAMSON
VAN EDGAR STATON, JR.	KERMIT WHEARY





AMBROSE



HOLT



SELLARS



TURNER



WILLIAMS



BARNETTE



JACKSON



SHAFFNER



WADDILL



WILLIAMSON



DOUGHTIE



RAGAN



STATON



WADDILL



YOUNCE



SCALES



WHEARY



## Sigma Phi Epsilon

*Founded at the University of Richmond, 1901*

COLORS: *Purple and Red*

FLOWERS: *American Beauties and Violets*

PUBLICATION: *Sigma Phi Epsilon Journal*

### N. C. Delta Chapter

*Established 1921*

#### FRATER IN FACULTATE

BARRETT LYONS

#### CLASS OF 1928

WILLIAM WATT NEAL, JR.      WILLIAM PRESTON RAGAN

#### CLASS OF 1929

LEWIS ROTHROCK RUFY      WILLIAM WRAY WARD  
JAMES HARRY WEATHERLY      JOHN GILMORE PARKS

#### CLASS OF 1930

MARION ROMAINE ALEXANDER      LEONARD ERASTUS REAVES, JR.  
BARTHOLOMEW MOORE PARKER      WILLIAM CHARLES HAMPTON  
CHARLES GLENN HICKS, JR.      DAVID FRANKLIN KELL  
SANFORD COSTON HARPER, JR.

#### LAW

WILLIAM ANDREW DOBBERER      LEWIS TAYLOR BLEDSOE  
NATHAN BUZBY GASKILL      JAMES BIRNEY LINN  
CLARENCE ODELL SAPP

#### MEDICINE

KILBY PAIRO TURRENTINE      JAMES LAWRENCE MCELROY

#### PLEDGES

VOIGE MCDUFFIE GARDNER      HAROLD DONALD BUKE  
WILLARD FRANKLIN ALLEN      GORDON FRANKLIN ALLEN  
RICHARD ZEMRI QUERY, JR.      ERIC ALONZO ABERNETHY, JR.  
HERMAN STROUPE MERRILL      MALCOLM BUTE SEAWELL  
LEO GILLILAND BERGMAN      REED HILL LATHAM  
ROBERT EDWARD LEE HENNING





ABERNETHY



ALEXANDER



BERGMAN



BLED SOE



GASKILL



HAMMOND



HICKS



LINN



MC ELROY



MERRELL



NEAL



QUERY



RAGAN



PARKER



PARKS



SAPP



SEAWELL



TURRENTINE



WARD



WEATHERLY





BARNWELL



BENDER



DONNELLY



EFIRD



HARMON



HARRELL



HILL



HUSBAND



KESLER



KOONTS



McCAIN



MONROE



PROFFITT



RISDON



ROBINSON



ROGERS



WARREN



WEBB



# Chi Tau

*Founded at Trinity, 1919*

COLORS: *White, Crimson, and Gold*      FLOWERS: *White, Yellow and Red Rosebuds*

PUBLICATION: *The Chi Tau Hecagon*

## Gamma Chapter

*Established 1923*

FRATRES IN UNIVERSITATE

CLASS OF 1928

RICHARD MOORE TAYLOR	WILLIAM MCDANIEL FOWLER
ROY WHITNEY ALEXANDER	JOHN CALVIN BRANTLEY, JR.
JAMES EDWARD BUTLER	WILLIAM ROBERT MANEY
JOSEPH LEAK PINNIX	

CLASS OF 1929

DANIEL LEON ENGLISH, JR.	GEORGE MONTAGUE HOLTON
WEDDLE WALTER VAUGHN	RALPH WALDO PORTER

CLASS OF 1930

OLIVER MIMS ALEXANDER	GEORGE LESLIE CONLEY
WILLIAM JAMES CHANDLER	NED BUTLER GILES
DELBERT EBLEY LIVINGSTON	WILLIAM CARROL SPAUGH
FRANCIS MARION TAYLOR	WILLIAM EDWARD JESSUP

THOMAS CASH

LAW

LEONARD VICTOR HUGGINS	THEODORE BURBROUGHS LIVINGSTON, JR.
------------------------	-------------------------------------

PLEDGES

WILMOT STUART HOLMES, JR.	COSRY GLENN BLACKWOOD
PHILIP GROVER POOVEY	LEMUEL WADSWORTH MOORE
ALBERT JAMES SATTERFIELD	JACK HYAMS CHILDS
JAMES BEARDSLEY CONNELL	CLARENCE JOHNSON WEEKS
HOWARD BATES	GUYON EUGENE WHITTEN

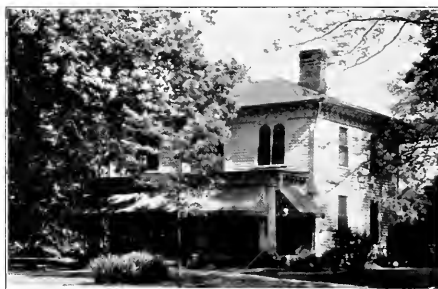







# Tau Epsilon Phi

*Founded at Columbia University, 1909*

COLORS: *Lavender and White*

FLOWERS: *Lily of the Valley and Violets*

PUBLICATION: *The Plume*

## Omega Chapter of Tau Epsilon Phi

*Established 1924*

### FRATRES IN UNIVERSITATE

#### CLASS OF 1928

EMANUEL J. EVANS

ISADORE ERWIN BLACK

#### CLASS OF 1929

JUDAH SHOHAN

HARRY LOUIS SCHWARTZ

BENJAMIN DAVID SCHWARTZ

MORRIS LOUIS GARMISE

SAMUEL ROBERT GOLDBERG

#### CLASS OF 1930

JEROME J. COHEN

#### PLEDGES

BERNARD SCHNEIDER

PHILIP SHER

DAVID NEIMAN

FRANK LAZARUS

ALBERT SUSKIN

MILTON BERMAN

ELIHC SCHLOSBERG

ALEXANDER WALNER

S. ROBERT GOLDBERG

WILLIAM MICHALOVE

MORRIS MILLER





BLACK



COHEN



EVANS



GARMISE



GOLDBERG



GOLDBERG



LAZARUS



MICHALOV



MILLER



NEIMAN



PHLORES



SCHNEIDER



SCHWARTZ



SCHWARTZ



SHER



SHOHAN



SUSKIN



WAINER



# Theta Kappa Nu

*Founded at Drury College, 1924*

COLORS: *Argent, Crimson, and Sable*

FLOWER: *White Rose*

PUBLICATION: *Theta News*

## N. C. Gamma Chapter of Theta Kappa Nu

FRATRES IN UNIVERSITATE

CLASS OF 1928

OWEN HENRY ROUSE  
GEORGE ELMORE ALLEN  
HARRY HENRY JONES, JR.

JOSEPH M. REECE  
JACKSON GLENN FAIR  
LOUIS JEFFERSON RING

CLASS OF 1929

JAMES K. PAUL  
THOMAS WESLEY KELLER

FITZHUGH LEE SOUTHERLAND  
SHELTON BRINSON HUNTER, JR.

CLASS OF 1930

OMNIA FLOYD FOWLER  
S. GLENN PATTERSON

EDWARD SMITH CARTER  
FRED ODELL JOHNSTON

RUFF'S WHITE

MEDICINE

RHODES EDMOND NICHOLS, JR.

LAW

JOHN FENIMORE COOPER

PLEDGES

FRANK OLLIN WINSTEAD  
FRANK MARVIN ADAMS  
CLAYTON I. BRICE  
CHARLES LOYD WYRICK  
HILLIARD BAXLEY WILSON

JOHN SOUTHAGE VAUGHAN  
MARSHAL AUBREY GALLOP  
JOHN DEA HUNT  
ROBERT LEE OAKLEY  
MERRITT C. BAKER

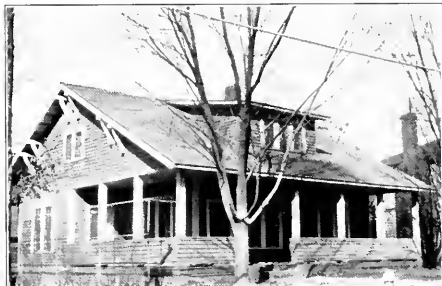



ADAMS



ALLEN



BAKER



BRICE



FAIR



FOWLER



GALLOP



HUNT



HUNTER



JOHNSTON



JONES



KELLER



NICHOLS



OAKLEY



FALL



KLINE



LINN



LOUSE



SOUTHERLAND



VAUGHN



WHITE



WILSON



WYRICK



## Alpha Lambda Tau

*Founded at Oglethorpe University, 1916*

COLORS: *Black and Gold*

FLOWER: *American Beauty Rose*

PUBLICATION: *The Rose Leaf*

### Epsilon Chapter of Alpha Lambda Tau

*Established 1925*

FRATER IN FACULTATE

E. K. PLYER, Ph.D.

FRATRES IN UNIVERSITATE

CLASS OF 1928

CHILTON RONALD JONES  
WILLIAM FULFORD FODRIE  
EDWIN CRAWFORD CHRISCO  
WILLIAM DAVID DOWNS

LUTHER NICHOLSON BYRD  
LEON DOUGLASS WEBB  
ISAAC MONTROSE TULL, JR.  
GAIEN ELLIOTT

CLASS OF 1929

ELMER ROBERT DAVIS  
EDWIN STUART ENGLISH, JR.

THEODORE ROOSEVELT KEITH  
HARRY WOODROW MCGALLIARD

JUNIUS VIRGIL FISHER

CLASS OF 1930

JOHN LAFAYETTE BYRD, JR.  
JOHN MOONEY BETTS

JOHN CHARLES REDDING  
WILLIAM THOMAS NORWOOD

LAW

SAMUEL WALTER DAVIS, JR.

WALTER JONES LUTPON

MEDICINE

LEE ARTHUR WILSON

PLEDGES

HENRY HEYWOOD MILLER  
HOWARD FENTRESS CHRISCO  
BOWDEN MEASE SMATHERS  
JOSEPH GOODSON FAULKNER

DAVID CAMPBELL LEE  
GURGER DENNIS BALL  
LINWOOD MURRAY BYRD  
GEORGE THOMAS WILSON

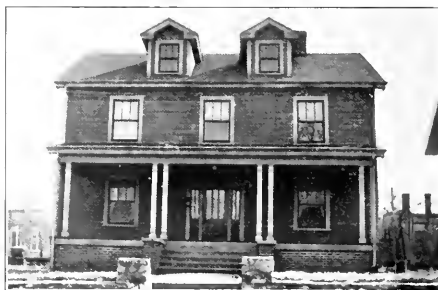



BALL



BETTS



BYRD



BYRD



BYRD



CHRISCO



CHRISCO



DAVIS



DOWNES



ELLIOT



ENGLISH



FALGNER



FISHER



FODRIE



JONES



KEITH



KEE



LUPTON



NORWOOD



REDDING



TULL



WEBB



WILSON



## Lambda Chi Alpha

*Founded at Boston College, 1909*

COLORS: *Purple, Green, and Gold*

FLOWER: *Violet*

PUBLICATIONS: *Purple, Green and Gold (Bi-Monthly), Cross and Crescent*

### Gamma-Nu Zeta of Lambda Chi Alpha

*Established 1922*

#### FRATRES IN FACULTATE

RUSSELL ROBERT POTTER, Ph.D.      ROBERT C. BULLOCK, A.B.  
ARNOLD K. KING, A.B., M.A.

#### FRATRES IN UNIVERSITATE

##### CLASS OF 1928

CHARLES MASON CRAWFORD      HOYT BAKER PRITCHETT  
RALPH LEE PREVOST, JR.      WILLIAM HAYWOOD WALTERS  
WILLIAM KENT WILEY

##### CLASS OF 1929

CAMERON CARBOWELL MEADOR      JOHN RAYMOND MURPHY  
BENJAMIN JOHNSTON SLOAN

##### CLASS OF 1930

CHARLES DUFFY FRANCK, JR.      THOMAS ROGER WALKER  
GEORGE BENJAMIN WATKINS

##### LAW

PHILIP RAY WHITLEY

##### MEDICINE

LESTER AVANT CROWELL

##### PLEDGES

LEON BRYAN

GERALD COLVIN

VAL EDWARDS

FRANK HOUSEHOLDER

L. MARION JORDAN

EDGAR LONG

FRANK LUM

BRANCH PANTON

DANE M. WILSEY

AARON PREVOST

WHITNER PREVOST

JOHN D. WALTERS

GEORGE WILD







BRYAN



COLVIN



CROWELL



FRANCIS

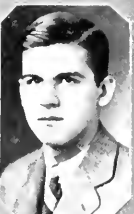

HOUSEHOLDER



JORDAN



LUM



MURPHY



PAXTON



PREVOST



PREVOST



PRITCHETT



SLOAN



WALKER



WALTERS



WHITLEY



WILD



WILEY



WILSEY

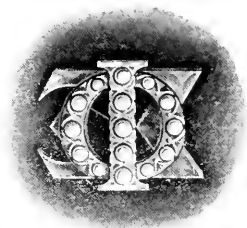

## Sigma Phi Sigma

*Founded at University of Pennsylvania, 1908*

*COLORS: White and Gold*

*FLOWERS: Daffodils and Lilies of the Valley*

*PUBLICATION: The Monad*

### Xi Chapter of Sigma Phi Sigma

*Established 1926*

FRATER IN FACULTATE

OTTO STUHLMAN, JR., Ph.D.

FRATER IN URBE

KARL WILLIAM SELDEN

FRATRES IN UNIVERSITATE

CLASS OF 1928

WILL DOCKERY MERRITT

GEORGE ELMER WILKINSON

CLASS OF 1929

WALTER GASTON SHOEMAKER

GREGORY ANDREW SMITH

CLASS OF 1930

PHILLIP HISS GALLAGHER

SAM STEVENSON MCNEELY, JR.

GRANVILLE Y. HARRIS

WILLIAM GORDON DIKE

JOHN HENRY BRUNJES

RAY SIMPSON FARRIS

HOWARD C. FEDERAL, JR.

JOHN FRED FORD

JOHN FORT

JOHN SELBY PERKINS

HENRY HARMON ZUR BURG

MEDICINE

PAUL KERMIT PERKINS

GRADUATES

ARTHUR FRANCIS DANIEL

FREDERICK WILLIAM ZUR BURG

CLIFFORD HAWKINS TILLEY

MILTON CLAPP, JR.

PLEDGES

JOE A. CARPENTER

HENRY HAND RANKIN

ROBERT A. MCARVER, JR.

GEORGE L. SHERMAN, JR.





BRUNJES



CARBINE



CARPENTER



FARRIS



FORD



FORT



GALLAGHER



HARRIS



McARVER

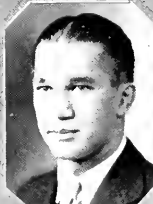

MERRITT



MORRISON



PERKIN



RANKIN



SHERAM



WILKINSON



# Phi Sigma Kappa

*Founded at Massachusetts Agricultural College, Amherst, 1873*

COLORES: *Magenta and Silver*

PIERCEMENT: *The Signet*

FLOWER: *Red Carnation*

## Upsilon Deuteron Chapter of Phi Sigma Kappa

*Established 1926*

### FRATRES IN FACULTATE

DR. R. B. LAWSON                      DR. F. C. VILBRANDT

### FRATRES IN UNIVERSITATE

#### CLASS OF 1928

THEODORE N. GRICE                      JOHN L. HOLSHOUSER  
JAMES M. MITCHELLE

#### CLASS OF 1929

EDMUND L. CURLEE                      THOMAS L. KESLER  
EDWIN M. FOWLER                      JOHN C. WHITE  
M. K. PATE

#### CLASS OF 1930

JAMES A. BUNTING                      DELL W. MILLAR  
HARRY G. GREER                      JAMES P. SCURLOCK  
CHARLES L. HOGGARD                      PERRY B. WHITTINGTON  
WILLIAM T. JACKSON                      ELLERT H. DENNING  
ARTHUR S. MANN                      DONALD L. WOOD

#### PLEDGES

ANDREW J. BAILEY                      WILEY McGLAMERY  
J. G. GREER                      M. S. PARHAM  
HERBERT JONES                      FRID THOMAS



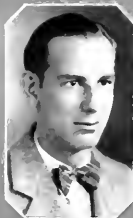

BAILEY



BUNTING



CURLEE



DENNING



FOWLER



GRICE



GRIER



HOGGARD



HOLMBOER



JACKSON



KESLER



MITCHELLE



PATE



SCURLOCK



THOMAS



WHITE



WHITTINGTON



WOOD



## Zeta Beta Tau

*Founded at The College of the City of New York, 1898*

COLORS: *Old Gold, Blue, and White*

PUBLICATIONS: *Zeta Beta Tau Quarterly  
and Monthly News*

### Alpha Pi of Zeta Beta Tau

*Established 1927*

#### FRATRES IN UNIVERSITATE

##### CLASS OF 1928

MILTON E. BLOCK	CEASAR CONE
NORMAN BLOCK	HENRY WEIL

##### CLASS OF 1929

CHARLES BROWN, JR.	MORTIMER W. BREMAN
--------------------	--------------------

##### CLASS OF 1930

DAVID L. AVNER	HENRY STERNBERGER
	HARRY J. GALLAND

##### LAW

ALVIN S. KARTUS	SIGMUND MEYERS
	HARRY ROCKWELL

##### PLEDGES

EDWARD MEYERS	MORTON SHAPIRO
	SOLOMON STERNBERGER

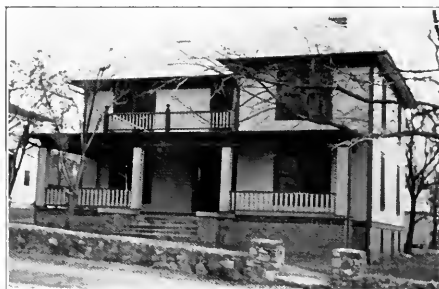



AVNER



BLOCK



BLOCK



BREMAN



BROWN



CONE



GALLAND



MEYER



NEWELL



SHAPIRO



STERNBERGER



STERNBERGER



WEIL



# Theta Phi

Founded 1924

COLORS: *Orange and Blue*

FLOWER: *Sweet Pea*

PUBLICATION: *Theta Phi Quarterly*

## FRATRES IN FACULTATE

PARKER H. DODGETT, S.B.      JOHN E. LEAR, E.E.  
RALPH M. TRIMBLE, C.E., M.S.      THOMAS B. SMILEY, B.S.

## FRATRES IN UNIVERSITATE

### GRADUATE

EARL GEORGE DOBBINS, B.S.

### CLASS OF 1928

WILLIAM J. EVANS      DAVID M. HOLSHOUSER  
JOHN D. MCCONNELL      JULIAN A. WARD  
JOSEPH J. WILLIAMS

### CLASS OF 1929

WILLIAM A. BAXTER      KERMIT E. AINSWORTH  
CHARLES M. LEAR      WILLIAM N. MICHAL  
WILLIAM B. SHARPE      BAXTER F. WADE  
WILLIAM J. WORTMAN

### CLASS OF 1930

WILLIAM H. DRY      WILLIAM C. BURNETT  
JACOB S. KIRK      WILLIAM T. MCGALLIARD  
OTIS S. PARSONS      LEON L. RYAN  
CHARLES B. OVERMAN      WILLIAM B. WHITE

### PLEDGES

ERNEST T. GROSS      CHARLES P. HAYES, JR.  
CHARLES A. HENSLEY, JR.      FRANK E. REDUS  
RAYMOND J. RUBLE      RICHARD M. SAWYER





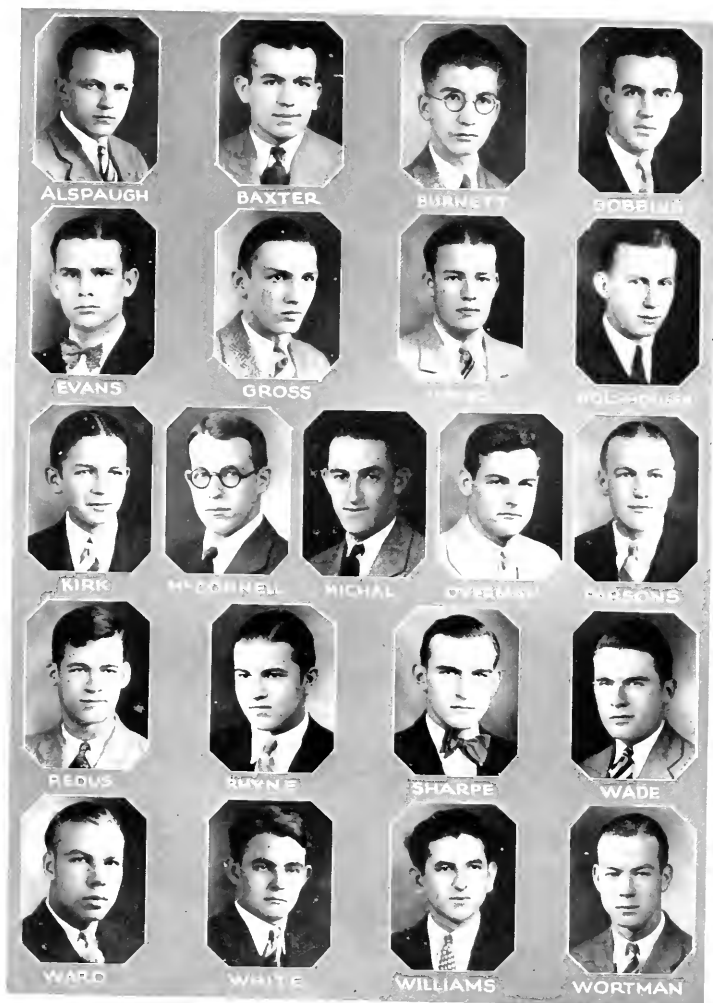



## Sigma Delta

Founded 1925

COLORS. *Brown and White*

FLOWER: *Cape Jasmine*

### FRATRES IN FACULTATE

JAMES O. BAILEY                      WILLIAM T. COUCH  
MURPHEY D. RANSOM

### FRATRES IN UNIVERSITATE

#### CLASS OF 1928

WALTER W. ANDERSON              WILLIAM H. E. JOHNSON  
NORWOOD M. CARROLL              LAFAYETTE H. MCPHERSON  
PAUL S. FOSTER                      BASIL H. MARSHALL, JR.  
ROBBINS K. FOWLER                JAMES E. MARSHALL, JR.  
WILLIAM J. OLIVE

#### CLASS OF 1929

THOMAS P. HARRISON              WILLIAM D. PERRY  
NATHANIEL H. HENRY              JAMES G. POOLE  
JOHN O. MARSHALL                CHARLES B. WOOD  
HAYWOOD PARKER, JR.              WILLIAM H. WYSONG  
GEORGE W. EHRHART

#### CLASS OF 1930

WILLIAM J. HORNEY                JOHN H. MEBANE  
FREDERICK G. MCPHERSON        LAWRENCE P. STACK  
SAMUEL G. WINSTEAD

#### LAW

DAVID E. THOMAS                    EUGENE G. THOMPSON, JR.

#### PLEDGES

JAMES C. ABBOTT                    JAMES R. MAUS  
LEONARD R. HINES                 LEWIS G. STANFIELD  
MATTHEW G. HENRY                EDWIN J. ZAGORA





ANDERSON



HARRISON



MARSHALL



M<sup>C</sup> PHERSON



THOMAS



CARROLL



JOHNSON

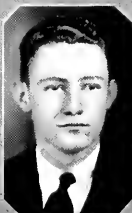

MEBANE



PERRY



WYSONG



FOSTER



MARSHALL



M<sup>C</sup> PHERSON



POOLE



ZADORA



MARSHALL



STANFIELD



# Sigma Epsilon

*Founded 1924*

*COLORS: Purple, Cerise, and Gray*

*FLOWER: White Rose*

*PUBLICATION: Sigma Epsilon Scroll*

## FRATRES IN FACULTATE

MALCOLM G. LITTLE, A.M.

JAMES W. POSEY, A.M.

## FRATRES IN UNIVERSITATE

### CLASS OF 1928

HENRY E. THOMPSON

RICHARD A. FREEMAN

CLIFTON R. BERRIER

WILFRED L. BROOKER, JR.

FRANK A. URBSTON

### CLASS OF 1929

CHARLES H. MOOSE

JACOB E. COBE

THOMAS G. CROOM

### CLASS OF 1930

LINWOOD P. HARBELL

WILLIAM H. POTTER

ELISHA COPPERSMITH

DONALD O. KITCHEN

JAMES N. CALLAHAN

BARNES GILLESPIE

### PLEDGES

HAMPTON B. CRAWFORD

JACK W. SMITH

WILLIAM N. LAWRENCE

JAMES L. McDONALD

LUTHER B. HESTER, JR.

WILLIAM G. PENDLETON

JOHN WALLACE

HENRY ANDERSON





BERRIER



BROOKER



CALLAHAN



COBB



COPPERSMITH



CROOM



FREEMAN



HARRELL



HESTER



KITCHEN



LAWRENCE



MCDONALD



MOOSE



POTTER



THOMPSON



URBSTON



## Gamma Sigma Tau

Founded 1926

COLORS: *White and Gold*

FLOWER: *Daisy*

### FRATRES IN UNIVERSITATE

#### CLASS OF 1928

ERIC V. CORE  
WILLIAM D. DELANCEY  
CLYDE E. HARRIS  
HERMAN H. BRAXTON

JAMES A. WHITE  
HIRAM P. EDWARDS  
RANSOM H. GUEGANUS  
EDWARD W. AVENT

HENRY B. PARKER  
ARCHIE A. KOONTS  
HORATIO W. BULLOCK  
HENRY L. BARBEE

#### CLASS OF 1929

WINFRED T. HARKRADER  
WILLIAM J. STONE

CHARLES J. MOORE  
MALCOLM R. BONNER

WALTER F. OWENS  
FRANK L. SMITH

#### CLASS OF 1930

RALPH C. GREENE

DAN J. BRAWLEY

MERCER J. BLANKENSHIP

#### LAW

JOHN F. MOISINGER  
WILLIAM H. STRICKLAND

DILLIARD S. GARDNER

AUGUSTUS M. COVINGTON  
HOWARD G. GODWIN

#### PLEDGES

JASPER I. BRAXTON  
THOMAS M. BLANKENSHIP

WILLIAM H. KINGSBURY  
ROY V. BRUTON

WORTH M. HELMS  
CLYDE T. COLLINS



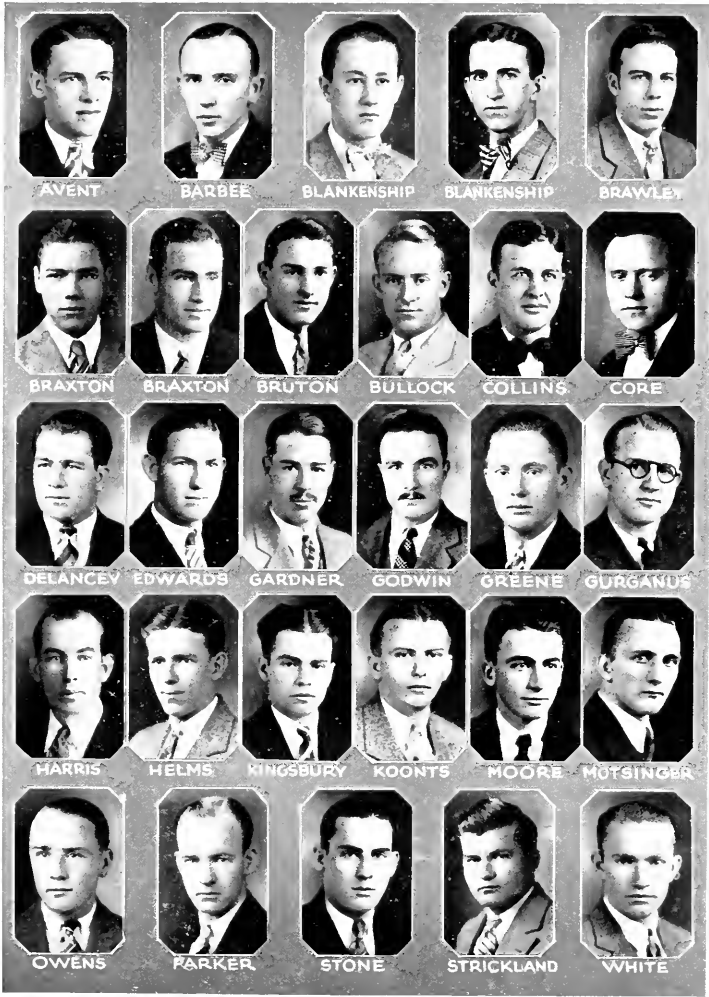

AVENT

BARBEE

BLANKENSHIP

BLANKENSHIP

BRAWLEY

BRAXTON

BRAXTON

BRUTON

BULLOCK

COLLINS

CORE

DELANCEY

EDWARDS

GARDNER

GODWIN

GREENE

GURGANUS

HARRIS

HELMS

KINGSBURY

KOONTS

MOORE

MUTSINGER

OWENS

PARKER

STONE

STRICKLAND

WHITE



# Chi Omega

*Founded at the University of Arkansas, 1895*

COLORS: *Cardinal and Gray*

FLOWER: *White Carnation*

PUBLICATION: *Elousis*

## Epsilon Beta Chapter of Chi Omega

*Established January, 1923*

### PATRONESSES

MRS. GUSTAVE M. BRAWN    MRS. PAUL J. WEAVER  
MRS. ROBERT E. COKER    MISS DAISY ROSS  
MRS. R. A. MCPHEETERS

### CLASS OF 1928

ESTELLE E. LAWSON      ELISABETH A. DAVIS

### CLASS OF 1929

MARGARET H. CARLTON    LIDA RAMSEY  
EMILY M. McLELLAND

### GRADUATE

ROSE DAVIS

### PLEDGE

REBECCA GRAHAM





CARLTON



DAVIS



DAVIS



GRAHAM



LAWSON



MC CLELLAND



RAMSAY



# Phi Chi

*Founded at Louisville Medical School, 1894*

COLORS: *Green and White*

FLOWER: *Lily of the Valley*

PUBLICATION: *Phi Chi Quarterly*

## Sigma Theta Chapter of Phi Chi

*Established 1905*

### FRATRES IN FACULTATE

JAMES B. BULLITT, M.D.      WILLIAM DEB. MACNIDER, M.D.  
WESLEY C. GEORGE, M.D.

### FRATER IN URBE

CALVERT T. TOY, M.D.

### FRATRES IN UNIVERSITATE

#### SECOND YEAR MEDICAL CLASS

JOHN A. BENDER	HARRY R. JOHNSON
MERLE D. BONNER	JAMES L. McELROY
WESTON BRUNER, JR.	N. HENRY McLEOD, JR.
ALLAN S. CHRISMAN	ERNST O. MOHLMANN
WILLIAM A. COOPER, JR.	ZACK D. OWENS
LESTER A. CROWELL, JR.	HORACE G. STRICKLAND
WILLIAM C. HIGGINS	HEYWOOD C. THOMPSON
W. BORDEN HOOKS	RALPH G. WOODRUFF

#### FIRST YEAR MEDICAL CLASS

DWIGHT McCURRIE	WILLIAM G. MORGAN
J. COOPER FOWLER	FRANCIS N. MULLEN, JR.
JUNIUS A. GILES	JOHN O. REDDING, JR.
E. BYRON GLENN	AUGUSTUS S. ROSE
EDWARD Mc. HEDGEPETH	KILBY P. TURBENTINE
EDWARD E. KNOX	DAVID A. YOUNG



BENDER



BONNER



CHRISMAN



CROWELL



COOPER



CURRIE



GILES



GLENN



HEDSPETH



HIGHSMITH



HOOKS



JOHNSON



McELROY



McLEOD



MORGAN



MULLEN



OWENS



REDDING



ROSE



STRICKLAND



THOMPSON



TURRENTINE



WOODRUFF



YOUNG



# Theta Kappa Psi

*Founded at the Medical College of Virginia, 1879*

COLORS: *Nile Green and Old Gold*

FLOWER: *Red Rose*

PUBLICATION: *The Messenger*

## Upsilon Chapter

*Established 1915*

### FRATRES IN UNIVERSITATE

#### CLASS OF 1928

JAMES F. CRUMPLER	CHARLES L. BALL, JR.
DANIEL E. FORREST, JR.	EARL V. TUCKER
ABEL L. HILL, JR.	HUGH A. WATSON
LONNIE C. LILES	WILLIAM P. WHEELER
DUNCAN S. OWEN	CLARENCE H. WHITE
STEPHEN G. WILSON	

#### CLASS OF 1929

CHARLES L. BALL, JR.	GRIFFIN C. DAUGHTRIDGE
ROY LEE CASHWELL	ALFRED A. KENT, JR.
KENNETH L. CLONINGER	HERMAN S. POWELL
CARROLL S. CREDE	



1927



BALL



CASHWELL



CLONINGER



CREOLE



CRUMPLER



DAUGHTRIDGE



FORREST



MILL



KENT



LILES



OWEN



SIKES



TUCKER



WHELESS



WHITE



WILSON



# Alpha Kappa Kappa

*Founded at Dartmouth College, 1889*

COLORS: *Dartmouth Green and White*

PUBLICATION: *Centaur*

## Beta Iota Chapter

*Established 1923*

### FRATRES IN FACULTATE

ISAAC H. MANNING

ERIC A. ABERNETHY

GEORGE L. CARRINGTON

### FRATRES IN UNIVERSITATE

#### CLASS OF 1928

CHARLES L. FERGUSON  
EDGAR N. BOSEMAN  
SAMUEL M. CARRINGTON  
LESTER T. CHANCE  
JOHN M. COOKE, JR.

GILBERT B. DAVIS  
ERNEST W. FRANKLIN, JR.  
MALCOLM D. KEMP  
RHODES E. NICHOLS, JR.  
ROBERT D. OLIVER  
CHARLES W. ROBINSON  
CLAUDE E. SIMONS  
ROBERT H. BROWN  
J. H. DAVIS

#### CLASS OF 1929

GRANT L. DONNELLY  
HARRY L. FARRELL  
VOIGE GARDNER  
ROMAN A. HARTON

REID R. HEFFNER  
JOHN R. JOHNSON  
ROBERT F. MONROE

ROY H. MOORE  
KERMIT PERKINS  
JOHN P. RHODES  
WYMON P. STARLING





BROWN



CHANCE



DAVIS



DAVIS



DONNELLY



FARRELL



FERGUSON



FRANKLIN



HARTON



HEFFNER



JOHNSON



KEMP



MONROE



MOORE



NICHOLS



OLIVER



PERKINS



RHOADS



ROBINSON



STARLING



# Kappa Psi

*Founded at the Medical College of Virginia, 1879*

COLORS: *Scarlet and Gray*

FLOWER: *Red Carnation*

PUBLICATIONS: *The Mask (exoteric), The Agora (esoteric)*

## Beta Xi Chapter of Kappa Psi

*Established 1915*

### FRATRES IN FACULTATE

JOHN G. BEARD, Ph.D.

MARION L. JACOBS, Ph.G., Ph.C., E.S., M.S.

EDWARD V. KYSER, Ph.D.

EDWARD V. HOWELL, Ph.D., Ph.G.

RALPH W. BOST, A.B., M.A., Ph.D.

### FRATRES IN UNIVERSITATE

#### CLASS OF 1928

C. H. OAKLEY

M. S. BURT

J. L. HOLSHUSER

P. L. McDANIEL

B. N. AUSTIN

#### CLASS OF 1929

D. B. BROWNING

O. L. UMSTEAD

J. S. EAVES

L. C. KELLY

J. B. CONNELL

J. L. PINNIX

J. C. BRANTLEY

#### CLASS OF 1930

J. D. MATTHEWS

U. F. CRISSMAN

B. C. BROWN

DAVID BELL

#### PLEDGE

M. A. GALLOP







AUSTIN



BELL



BRANTLEY



BROWN



BROWNING



BURT



CONNEL



CUSSLER



EAVES



GALLOT



HOUSEHOLDER



MARSHALL



MCDANIEL



OAKLEY



PINNIX



UMSTEAD



# Phi Delta Chi

*Founded at Ann Arbor, Michigan, 1883*

COLORS: *Old Gold and Dregs of Wine*

FLOWER: *Red Carnation*

PUBLICATION: *The Communicator*

## Alpha Gamma Chapter of Phi Delta Chi Fraternity

*Established 1923*

### FRATRES IN FACULTATE

#### HONORARY

H. SMITH RICHARDSON    HAYWOOD M. TAYLOR

### FRATRES IN UNIVERSITATE

#### CLASS OF 1928

JAMES R. CURTIS  
CLEO P. WHITFORD

DELMAR F. WHITE

WILLIAM D. WELCH, JR.  
MAURICE L. HEINER

#### CLASS OF 1929

TYSON A. CURTIS  
JOHN T. DILLEHAY  
CLYDE TWEED

EARLE E. MERRILL  
JOHN F. KOONCE  
LELAND F. PARRISH  
W. C. BARNWELL

HARRY E. BOLEN  
FRANK W. DAYVAULT  
JOSEPH P. RICHARDSON

#### CLASS OF 1930

RUSSELL C. JUDSON





BARNWELL



BOLEN



CURTIE



CULLIS



DAY VAULT



DILLEHAY



HEINER



JUDSON



KOONCE



MEPPILL



RICHARDSCH



TWEED



WELCH



WHITE



WHITFORD



# Alpha Chi Sigma

*Founded at the University of Wisconsin, 1902*

COLORS: *Prussian Blue and Chrome Yellow*

FLOWER: *Red Carnation*

PUBLICATION: *The Horizon*

## Rho Chapter

*Established 1912*

### FRATRES IN FACULTATE

FRANCIS P. VENABLE	JAMES T. DOBINS
JAMES M. BELL	HORACE D. CROCKFORD
ALVIN S. WHEELER	FRANK C. VIBRANDT
FLOYD H. EDMISTER	HOWELL G. PICKETT

RALPH W. BOST

### CLASS OF 1925

CHARLES L. THOMAS	PARMELEE WARD
JAMES H. TIMBERLAKE	GEORGE C. HOLROYD

### CLASS OF 1929

HAYWOOD PARKER, JR.	ROBINSON E. MATTHEWS
T. DICK SLAGLE	

### CLASS OF 1930

RAYMOND E. BASS	DAN J. BEAWLEY
JESSE N. PARKER, JR.	HENRY H. ZURBURG

### GRADUATES

WILLIAM M. LOFTON	FRED W. DAVIS
D. R. EGGLE	HARVEY A. LJUNG
WILLIAM M. MEBANE	ACCIE R. GREENE
ONSLow B. HAGER, JR.	ALFRED T. CLIFFORD
WALTER B. SELLARS	ERNEST O. MOEHLMANN

J. A. BENDER





BASS



BENDER



TRAVLER



C. H. J. J. J.



HOLROYD



MATHEWS



PARKER



SMITH



SLAGLE



THOMAS



TIMBERLAKE



WARD



# Alpha Kappa Psi

*Founded at New York University, 1901*

COLORS: *Blue and Old Gold*

PUBLICATION: *The Alpha Kappa Psi Diary*

## Alpha Tau Chapter

*Established 1925*

### FRATRES IN FACULTATE

DUDLEY D. CARROLL	ROBERT A. McPHETERS
CLAUDIUS T. MURKILSON	COLLIER B. SPARGER
EARLE E. PEACOCK	HARRY A. HARING, JR.

### FRATER IN URBE

LOUIS A. KOONTZ

### CLASS OF 1928

LIONEL P. ADAMS	JAMES K. KAYSER
CHARLES D. BLANTON	ROBERT A. LOVE, JR.
CHARLES W. CAUSEY, JR.	JAMES H. MOYE
ROBERT H. EVANS	DURWOOD E. STEED
FRANCIS P. JENKINS	HOWARD E. WEST

### CLASS OF 1929

CHARLES M. BURNS, JR.	SMYRON R. CROSS
WALTER M. BROWN, JR.	THOMAS C. COVE, JR.
	HUGH L. MERRITT

### PLEDGES

MAYSON G. FOLLIN, JR.	ROBERT C. MERRITT, JR.
ELBERT E. SPAUBER	HENRY M. SINCLAIR
JAMES E. MARSHALL, JR.	ALFRED S. CALDWELL, III
CHARLES W. BANNER, JR.	DAVID A. GIDDINGS



ADAMS

BLANTON

BROWN

CALDWELL

CALISEY

COXE

CROSS

EAST

ROLLEN

SIDDINGS

JENKINS

LOVE

MARSHALL

MERRITT

MERRITT

MOYE

SINCLAIR

STAUBER

STEED



# Delta Sigma Pi

Founded at New York University, 1907

COLORS: *Old Gold and Royal Purple*

FLOWER: *Red Rose*

PUBLICATION: *The Delta Sig*

## Alpha Lambda Chapter of Delta Sigma Pi

Established 1925

### FRATRES IN FACULTATE

MALCOLM D. TAYLOR                      THOMAS W. HOLLAND  
ERICH W. ZIMMERMAN

### FRATRES IN URBE

THERA E. HINSON                      MILTON C. BEERY

### FRATRES IN UNIVERSITATE

#### CLASS OF 1928

JACK C. CLARK                      FRANK E. MATTHEWS  
RALPH B. DAVIDSON                      AUDREY A. PERKINS  
THEODORE N. GRICE                      RALPH L. PREVOST  
ROY A. HENDRICKS                      HOYT B. PRITCHETT  
WILLIAM R. MANEY                      WILLIAM H. STEPHENS  
JOHN B. YELVERTON

#### CLASS OF 1929

BOYD W. HARRIS, JR.                      PAUL T. SIMPSON  
HOWARD HINTON                      CYDE D. THACKSTON  
WILLIAM E. JESUP                      DANE M. WILSEY

#### CLASS OF 1930

JAMES C. ABBOTT                      EDWARD E. MENDENHALL, JR.

#### LAW

NATHAN B. GASKILL                      FREDERICK P. PARKER

#### PLEDGES

STANLEY M. CARPENTER                      WILLIAM L. HIGDON







ABBOTT



CARPENTER



CLARK



DAVIDSON



GASKILL



GRICE



HARRIS



HENDRICKS



JESSUP



MANEY



MATTHEWS



MENDENHALL



PARKER



PERKINS



PREVOST



PRITCHETT



SIMPSON



STEPHENS



THACKSTON



WILSEY



YELVERTON



## Pi Beta Phi

*Founded at Monmouth College, 1867*

COLORS: *Wine and Silver Blue*

FLOWER: *Wine Carnation*

PUBLICATION: *The Arrow*

### Alpha Chapter

*Established 1923*

#### SORORES IN URBE

KATHERINE BATTIS  
ELIZABETH BRANSON  
ELLEN MELICK  
KATHERINE MARTIN  
ROSALIE THRALL

ELIZABETH WINSTON  
FRANCES VENABLE  
MRS. A. S. LAWRENCE  
MRS. DOUGALD MACMILLAN

MRS. HARRY COMER  
MRS. W. E. CALDWELL  
MRS. CHARLES COOLIDGE  
SUSAN ROSE  
MRS. EDWARD BROWN

#### SORORES IN UNIVERSITATE

CLASS OF 1928

ELIZABETH W. HOLT  
KATHERINE B. JOHNSON

SARAH G. PURRINGTON  
GRACE W. DUNCAN  
GRADUATES

MARY M. WRAY  
MARGARET C. BROADUS

HELENA E. HERMANCE  
PLEDGES

LOIS M. WARDEN  
HELEN DORTCH

ANNE E. LILLY  
ANNE D. LAWRENCE

MARGARET A. CHREITZBERG  
MELA A. ROYALL



## Tau Kappa Alpha

*Founded at Indianapolis, 1908*

COLORS: *Dark and Light Purple*

PUBLICATION: *The Speaker of Tau Kappa Alpha*  
*Established 1910*

### FRATRES IN FACULTATE

W. S. BERNARD  
 F. F. BRADSHAW

ALBERT COATES  
 W. T. COUCH  
 B. B. LANE

FRANK P. GRAHAM  
 DANIEL L. GRANT

### FRATRES IN UNIVERSITATE

J. H. HARRELL  
 THOMAS CAPEL  
 JOHN B. LEWIS  
 EDWARD A. CAMERON

L. B. LIVINGSTON  
 L. V. HUGGINS  
 C. R. JONES  
 HARRY MCGALLIARD

RALPH W. NOE  
 J. WINFIELD CREW, JR.  
 O. BENJAMIN EATON  
 ALVIN S. KARTUS



# Phi Beta Kappa

*Founded at the College of William and Mary, 1776*

## Alpha Chapter of North Carolina

LIONEL PRICE ADAMS	}	..... Joint President and Vice President
EDWARD ALEXANDER CAMERON		
DANIEL EDWARD HUGGINS, JR.		..... Recording Secretary
THOMAS JAMES WILSON, JR.		..... Corresponding Secretary and Treasurer

### STUDENT MEMBERS

LIONEL PRICE ADAMS	JAMES E. MERRITT
JOHN ORR ALLISON	DAVID TUTTLE MILNE
DUDLEY C. BABE	ERNEST O. MOELMANN
KILLIAN BARWICK	DANIEL K. MOORE
JOSEPH R. BOBBITT, JR.	ELEANOR S. MOSHER
HENRY PARKER BRANDIS	WILLIAM W. NEAL, JR.
HERMAN H. BRAXTON	GEORGE T. PARKIN
EDWARD ALEXANDER CAMERON	LOUIS J. RING
DAVID DONALD CARROLL	SAMUEL E. ROGERS
JOHN F. COOPER	CHARLES F. ROUSE
ABRAM A. CORY	GEORGE F. SEYFFERT
SAMUEL M. EDLEMAN	WILLIAM P. SHAFNER
JEFFERSON BARNES FORDHAM	FREDERICK C. SHEPARD
DILLIARD S. GARDNER	ALLEN KENDRICK SMITH
THEODORE N. GRICE	FRANK A. URSTON
JOHN B. HARRISON	ALTON A. WATT
DANIEL EDWARD HUGGINS, JR.	JAMES E. WEBB
JOHN BAKER LEWIS	ABEL G. WHITENER
RUFUS R. LITTLE	ROBERT W. WILKINS
HAROLD MAGER	GEORGE E. WILKINSON
CHARLES S. MANGUM, JR.	DAVID ALEXANDER YOUNG

### MEMBERS IN THE CITY

ELEANOR E. CARROLL, B.A.	ROMANA G. MACKIE, A.B.
Columbia	ELLEN C. MELICK, A.B.
MARY L. COBB, A.B.	L. JAMES PHIPPS, S.B.
LOUIS GRAVES, A.B.	CHARLES E. RAY, S.B.
BARBARA B. HENDERSON, A.M.	E. ROSALIE TRHALL
ALMA HOLLAND, A.B.	CALVERT R. TOY, A.B., M.D.
GUION G. JOHNSON, Ph.D.	HAZEL T. TRIMBLE, A.B.
LOUISE M. VENABLE, A.B.	

## MEMBERS IN THE FACULTY

- N. B. ADAMS, Ph.D.  
 Washington and Lee  
 H. G. BAITY, M.S.  
 North Carolina  
 C. D. BEERS, Ph.D.  
 North Carolina  
 L. J. BELL, JR., A.B.  
 North Carolina  
 F. F. BRADSHAW, M.A.  
 North Carolina  
 G. M. BRAUNE, C.F.  
 Washington and Lee  
 D. A. BROWN, A.B.  
 North Carolina  
 K. J. BROWN, Ph.D.  
 Dickinson  
 R. M. BROWN, A.M.  
 North Carolina  
 E. T. BROWNE, Ph.D.  
 Virginia  
 J. B. BULLITT, A.M., M.D.  
 Washington and Lee  
 R. C. BULLOCK, A.B.  
 North Carolina  
 W. E. CALDWELL, Ph.D.  
 Cornell  
 H. W. CHASE, Ph.D., LL.D.  
 Dartmouth  
 R. E. COKEE, Ph.D.  
 North Carolina  
 W. C. COKEE, Ph.D.  
 Johns Hopkins  
 H. W. CRANE, Ph.D.  
 Michigan  
 A. T. CUTLER, A.M.  
 Amherst  
 W. M. DEY, Ph.D.  
 Virginia  
 F. E. GARFIELD, A.B.  
 Cornell  
 F. P. GRAHAM, M.A.  
 North Carolina  
 F. M. GREEN, Ph.D.  
 North Carolina  
 PAUL GREEN, A.B.  
 North Carolina  
 M. H. GRIFFIN, A.M.  
 Georgia  
 E. R. GROVES, A.B., B.D.  
 Dartmouth  
 J. M. GWYNN, A.M.  
 North Carolina  
 J. G. DER. HAMILTON, Ph.D.  
 William and Mary  
 H. A. HARRIS, JR., Ph.D.  
 Yale  
 J. P. HARLAND, Ph.D.  
 Princeton  
 G. A. HARRER, Ph.D.  
 Princeton  
 CLARENCE HEER, Ph.D.  
 Rochester  
 A. HENDERSON, Ph.D., LL.D., D. C. L.  
 North Carolina  
 U. T. HOLMES, Ph.D.  
 Pennsylvania  
 R. B. HOUSE, A.M.  
 North Carolina  
 GEORGE HOWE, Ph.D.  
 Princeton  
 A. C. HOWELL, Ph.D.  
 North Carolina  
 H. M. JONES, M.A.  
 Wisconsin  
 A. K. KING, A.M.  
 North Carolina  
 E. W. KNIGHT, Ph.D.  
 Duke  
 J. W. LASLEY, JR., Ph.D.  
 North Carolina  
 H. D. LEARNED, Ph.D.  
 Pennsylvania  
 J. B. LINKEE, Ph.D.  
 North Carolina  
 J. C. LYONS, Ph.D.  
 William and Mary  
 G. R. MACCARTHY, Ph.D.  
 North Carolina  
 A. C. MCINTOSH, A.M., LL.D.  
 Davidson  
 E. L. MAOKE, Ph.D.  
 North Carolina  
 R. S. MATTHEWS, A.B.  
 North Carolina  
 J. R. PATRICK, M.A.  
 Georgia  
 J. W. PATTON, A.M.  
 Vanderbilt  
 W. W. PIERSON, JR., Ph.D.  
 Alabama  
 R. R. POTTER, Ph.D.  
 North Carolina  
 W. F. PROUTY, Ph.D.  
 Johns Hopkins  
 W. C. SALLEY, A.B.  
 Alabama  
 THORNDIKE SAVILLE, C.E., M.S.  
 Dartmouth  
 W. B. SELLARS, S.B.  
 North Carolina  
 T. B. SMILEY, S.B.  
 North Carolina  
 C. P. SPRUILL, JR., A.B., B. Litt.  
 North Carolina  
 J. H. SWARTZ, Ph.D.  
 Johns Hopkins  
 M. R. TRAUKE, Ph.D.  
 Northwestern  
 M. W. TRAWICK, A.B.  
 Davidson  
 F. P. VENABLE, Ph.D., LL.D., D.Sc.  
 North Carolina  
 F. C. VILBRANDT, Ph.D.  
 Ohio State  
 P. W. WAGER, Ph.D.  
 Hobart  
 H. M. WAGSTAFF, Ph.D.  
 Johns Hopkins  
 N. W. WALKER, Ed.M.  
 North Carolina  
 A. S. WHEELER, Ph.D.  
 Beloit  
 E. P. WILLIARD, JR., A.M.  
 North Carolina  
 L. R. WILSON, Ph.D.  
 North Carolina  
 T. J. WILSON, JR., Ph.D.  
 North Carolina  
 T. J. WILSON, III, D. Phil.  
 North Carolina  
 E. J. WOODHOUSE, B.A., LL.B.  
 Randolph-Macon



## Phi Zeta Nu

*Established 1919*

Colors: *Red and Green*

### FRATRES IN FACULTATE

PARKER H. DAGGETT  
ELMER G. HOEFER

JOHN E. LEAR

GEORGE W. SMITH  
THOMAS E. SMILEY

### FRATRES IN UNIVERSITATE

#### CLASS OF 1928

DAVID M. HOLSHOUSER  
GEORGE M. ROSE, JR.

FRANK A. URBSTON  
TURNER GRIFFIN  
WILFRED L. BROOKER, JR.

CHILTON R. JONES  
WALTER E. STEWART

#### CLASS OF 1929

WILLIAM N. MICHAL

CHARLES M. LEAR

WALTER B. MASSENBURG

#### GRADUATES

GEORGE F. SEYFFERT, JR.    ABRAM A. CORY



## The Cabin

HAP MOYE.....*President*  
 BORDEN HOOKS.....*Manager*

"BRANTLEY" AYCOCK  
 "BILL" BARNETTE  
 "JOHN" BRANDT  
 "BILL" CHEATHAM  
 "WALTER" CHERRY  
 "ALLAN" CHRISMAN  
 "JACK" COXE  
 "COKE" DICK  
 "JOHN" ERVIN  
 "BOB" EVANS  
 "BILL" EVANS  
 "STUART" FARLEIGH  
 "MOT" FEIMSTER  
 "CHARLES" GIGNILLAT  
 "LUKE" GLASCOCK  
 "FRANK" GUMMEY  
 "GEORGE" HAMER

"ED" HEDGPETH  
 "VAL" HEDGPETH  
 "GEORGE" HEINTSH  
 "BARON" HOLMES  
 "BILL" HOOKS  
 "BORDEN" HOOKS  
 "BROWNLOW" JACKSON  
 "PHIL" JACKSON  
 "FRED" JOHNSON  
 "BERT" JONES  
 "ANDY" LOVE  
 "DEWITT" MCCOTTER  
 "FUZZY" McLEOD  
 "JIMMIE" MILLER  
 "LOUIS" MANN  
 "HAP" MOYE  
 "MONK" MYERS  
 "OGDEN" PARKER

"CARR" PURSER  
 "CHARLIE" REDFERN  
 "JACK" SHAFFNER  
 "CHARLIE" SHANNON  
 "BILL" SHARPE  
 "CARLISLE" SMITH  
 "R. J." SOUTHERLAND  
 "HORACE" STRICKLAND  
 "BILL" TURNER  
 "CARL" VENTERS  
 "RED" WADDILL  
 "DICK" WALSER  
 "JOHN" WATSON  
 "BILL" WEBB  
 "JOHN" WILLIAMSON  
 "DICK" WINBORNE  
 "PEDRO" WOODRUFF

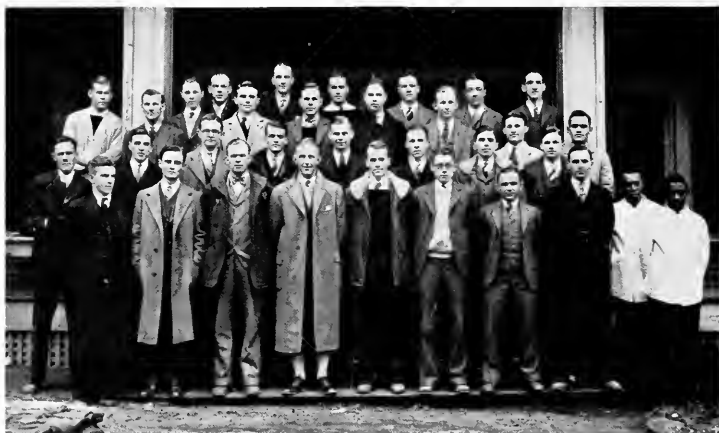

## The Coop

### OFFICERS

DAVID BLANTON .....	<i>President</i>
WALTER BROWN .....	<i>Secretary</i>
ROBERT MCGEE .....	<i>Manager</i>

### MEMBERS

"JUNE" ADAMS	"FROGGY" GRAHAM	"FLEM" WILY
"DOC" ADAMS	"SHYLOCK" GRAHAM	"JULIAN" PALMOBE
"DAVE" BLANTON	"MAC" GRAY	"BILL" PRESCOTT
"BUSTER" BROWN	"BUDDY" GRIER	"CHARLIE" PRICE
"HAL" BUCK	"C. V." HENKEL	"DUKE" PRICE
"GASTON" BUFORD	"FRANCIS" HOUSTON	"JACK" PRINGLE
"BUCK" CARR	"SNAKE" HUGGINS	"JIM" PURCELL
"JUNIOR" CARR	"PIGGY" JARREL	"SIS" SANDERS
"TIFFANY" CHEATHAM	"TISH" JENKINS	"HENRY" SATTERFIELD
"TOM" COXE	"VANCE" KENDRICK	"BO" SHEPHERD
"JACK" CURETON	"VAIDEN" KENDRICK	"BUL" SHUFORD
"WALT" CREECH	"KIRK" LEGGETT	"TUBBY" SMITH
"SIM" CROSS	"BILL" MARSHALL	"DICK" SMITH
"BILL" CAVENESS	"JIM" MARSHALL	"JOHN" SPEARS
"BILLY" DEVIN	"JESSE" MOYE	"BOB" TAYLOR
"LOUIS" DEROSSSET	"STEVE" MILLENDER	"FRANCIS" TOMS
"ARNOLD" EDGERTON	"BO" MOREHEAD	"DOC" VESTAL
"JUNIOR" GLOVER	"ABIE" McANALLY	"PETTY" WADDILL
	"BILL" WAY	



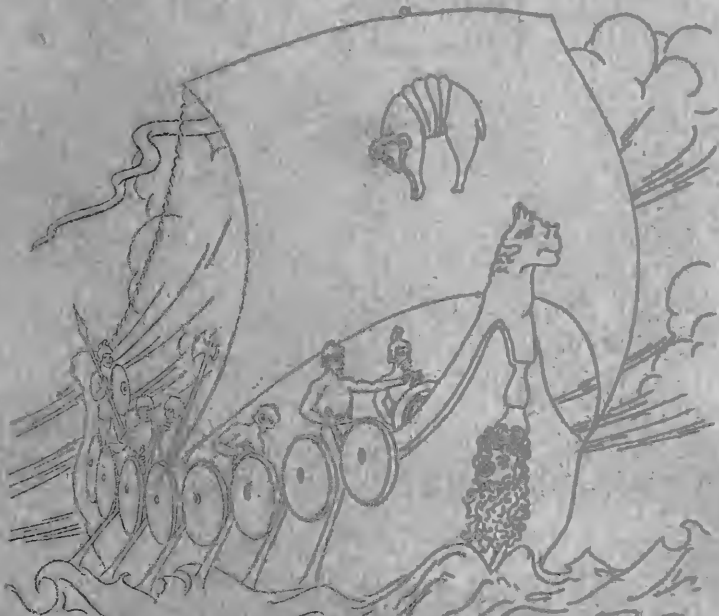

## Order of the Golden Fish

### HONORARY MEMBERS

HENRY HORACE WILKINS

HENRY WOODRUFF CLARK

### FACULTY MEMBERS

CHARLES THOMAS WILSON

ERNEST LLOYD MACKIN

FRANK POSTER QUINN

ALBERT COATES

EDGAR RALPH TERRY

JOE HURTON LUNN

FRANCIS FOSTER DEANSLAW

JEFFERSON CARNEY BYNUM

ROBERT BURTON HOWE

CORTRON PERRY SPRULL

HERMAN GLENN BAST

FREDERICK CARLIS SHEPARD

WILLIAM TERRY COUCH

### GRADUATE STUDENTS

CHARLES RAPER JONAS

JEFFERSON BARRIS FORDHAM

### ACTIVE ARGONAUTS

DANIEL EDWARD HUBBES, JR.

JUDSON FRANK ASHBY

EDWARD ALEXANDER CAMERON

JOHN ORR ALLISON

SAMUEL NASH JOHNSTON

GALEN ELLIOTT

ROBERT WALLACE WILKINS

WALTER EDGAR CRISMAN

JOHN FRAZER GLENN, JR.



THE UNIVERSITY OF CHICAGO

LIBRARY

UNIVERSITY OF CHICAGO  
LIBRARY  
540 EAST SOUTH EAST  
CHICAGO, ILL. 60607

LIBRARY

UNIVERSITY OF CHICAGO  
LIBRARY  
540 EAST SOUTH EAST  
CHICAGO, ILL. 60607

LIBRARY

UNIVERSITY OF CHICAGO  
LIBRARY  
540 EAST SOUTH EAST  
CHICAGO, ILL. 60607

LIBRARY



## The Order of The Grail

### OFFICERS

Norman Block	.	.	.	.	.	.	.	Del.
Robert McDonald Gray	.	.	.	.	.	.	.	Sc.
Joseph R. Bobbitt	.	.	.	.	.	.	.	Ex.
John H. Anderson, Jr.	.	.	.	.	.	.	.	Asst. Ex.

### FACULTY MEMBERS

Horace Williams

William S. Bernard

Daniel L. Grant

### MEMBERS

Henry Johnston, Jr.	George Dawson McDaniel
James Allen Williams	Worth W. Morris
John Frazier Glenn, Jr.	Robert W. Wilkins, Jr.
Edward McCowan Hedgpeth	Robert McDonald Gray
Walter E. Crissman	Walter D. Creech
Addison Exum Warren	John H. Anderson, Jr.
Norman Block	Nelson F. Howard
Harold T. Buck	John W. Norwood, Jr.
J. W. Crew, Jr.	Joseph R. Bobbitt
Emanuel J. Evans	Curtis Price
James W. Ferrell, Jr.	Aubrey A. Perkins
Eugene Byron Glenn, Jr.	Graham B. Foyner
Samuel Nash Johnston	L. Holt McPherson
James K. Kyser	Walter S. Speerick

Edward A. Cameron



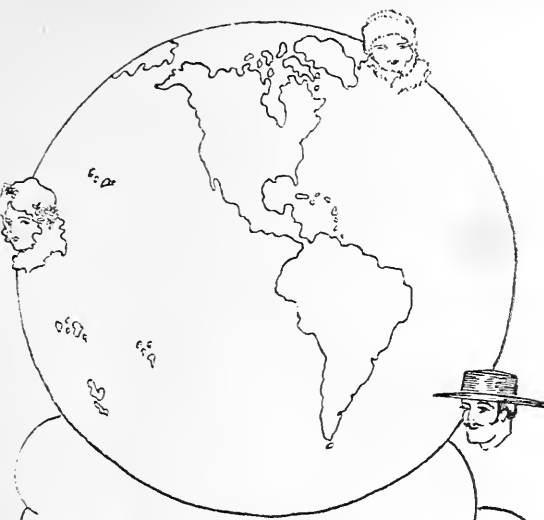

#### FACULTY MEMBERS

Francis Foster Bradshaw  
Albert Coates  
J. Minor Gwynn  
Clarence Addison Hibbard  
Almonte C. Howell  
J. F. Steiner

#### STUDENTS

John Orr Allison  
Judson Frank Ashby  
Killian Barwick  
Nicholas Alexander Bogoluboff  
Edward Alexander Cameron  
Eric Vane Core  
Walter Devereaux Creech

# EPSILON PHI DELTA

Walter Edgar Crissman  
Alfred Waddell Gholson  
Robert McDonald Gray  
Samuel Nash Johnston  
Pedro Kjellesvig  
Armando Mendez  
Ralph Wilson Noe  
Aubrey Alphonso Perkins  
James Jerry Slade  
Walter Smith Spearman  
Elbert Elwin Stauber  
Shepperd Strudwick  
Robert Wallace Wilkins  
James William Williams



# Thompson's Head

1. The first part of the book is a history of the town of Thompson's Head, from its early days to the present. It is a very interesting and well-written account of the town's development.

2. The second part of the book is a description of the town and its surroundings. It is a very detailed and accurate description of the town and its surroundings.

3. The third part of the book is a collection of stories and legends about the town. It is a very entertaining and informative collection of stories and legends.

4. The fourth part of the book is a collection of photographs of the town and its surroundings. It is a very beautiful and informative collection of photographs.

5. The fifth part of the book is a collection of maps of the town and its surroundings. It is a very useful and informative collection of maps.



6. The sixth part of the book is a collection of poems and songs about the town. It is a very beautiful and informative collection of poems and songs.

7. The seventh part of the book is a collection of recipes and recipes about the town. It is a very useful and informative collection of recipes and recipes.

8. The eighth part of the book is a collection of facts and statistics about the town. It is a very useful and informative collection of facts and statistics.

9. The ninth part of the book is a collection of names and names about the town. It is a very useful and informative collection of names and names.

10. The tenth part of the book is a collection of names and names about the town. It is a very useful and informative collection of names and names.

# Gorgon's Head

Robert Diggs Wimberly Connor  
Louis Graves  
Charles Thomas Woollen  
William deBerniere McNider  
John Manning Booker  
William Morton Dey  
James Bell Bullitt  
Clarence Addison Hibbard  
Claudius Temple Murchison  
William Dougald MacMillan  
Keener Chapman Fraser  
Roland Prince McClamrock  
Nicholas Barney Adams  
Urban Tigner Holmes  
James Ruey Patrick  
Charles Tilford McCormick  
Andrew Campbell McIntosh  
William Cochran Highsmith  
William Borden Hooks  
Emmett Robinson Wooten



Horace Gilmore Strickland  
Bryan Grimes  
Charles Thomas Lipscomb  
Junius Greene Adams, Jr.  
Charles David Blanton  
Seabury Daniel Thorp  
John David Bulluck, Jr.  
William Pope Michie  
John Huske Anderson  
James Howard Moye  
Thomas Carlisle Smith, Jr.  
Edwin Everette Koonce  
Frederick Burr Johnson  
Edwin Bertram Smith  
Alexander Baron Holmes  
Shepperd Strudwick, Jr.  
Daniel Edward Hudgins, Jr.  
William David Pope Sharpe, Jr.  
William Hays Windley  
Eugene Haynes Erwin







*Handwritten signature or name, possibly 'Hand'.*

Class of Church Goods

K. J. P. ...  
L. ...  
S. ...  
S. ...

Valerius, XL

INDEX

U. S. ...	...	...
H. ...	...	K. P. S.
L. ...	...	A. S. S.
H. ...	...	K. M. K.
L. ...	...	N. S. P.

INDEX

101. Walter ...	101. Eugene ...
102. ...	102. ...
103. ...	103. ...
104. ...	104. ...
105. ...	105. ...
106. ...	106. ...
107. ...	107. ...
108. ...	108. ...
109. ...	109. ...
110. ...	110. ...
111. ...	111. ...
112. ...	112. ...
113. ...	113. ...
114. ...	114. ...
115. ...	115. ...
116. ...	116. ...
117. ...	117. ...
118. ...	118. ...
119. ...	119. ...
120. ...	120. ...
121. ...	121. ...
122. ...	122. ...
123. ...	123. ...
124. ...	124. ...
125. ...	125. ...
126. ...	126. ...
127. ...	127. ...
128. ...	128. ...
129. ...	129. ...
130. ...	130. ...
131. ...	131. ...
132. ...	132. ...
133. ...	133. ...
134. ...	134. ...
135. ...	135. ...
136. ...	136. ...
137. ...	137. ...
138. ...	138. ...
139. ...	139. ...
140. ...	140. ...
141. ...	141. ...



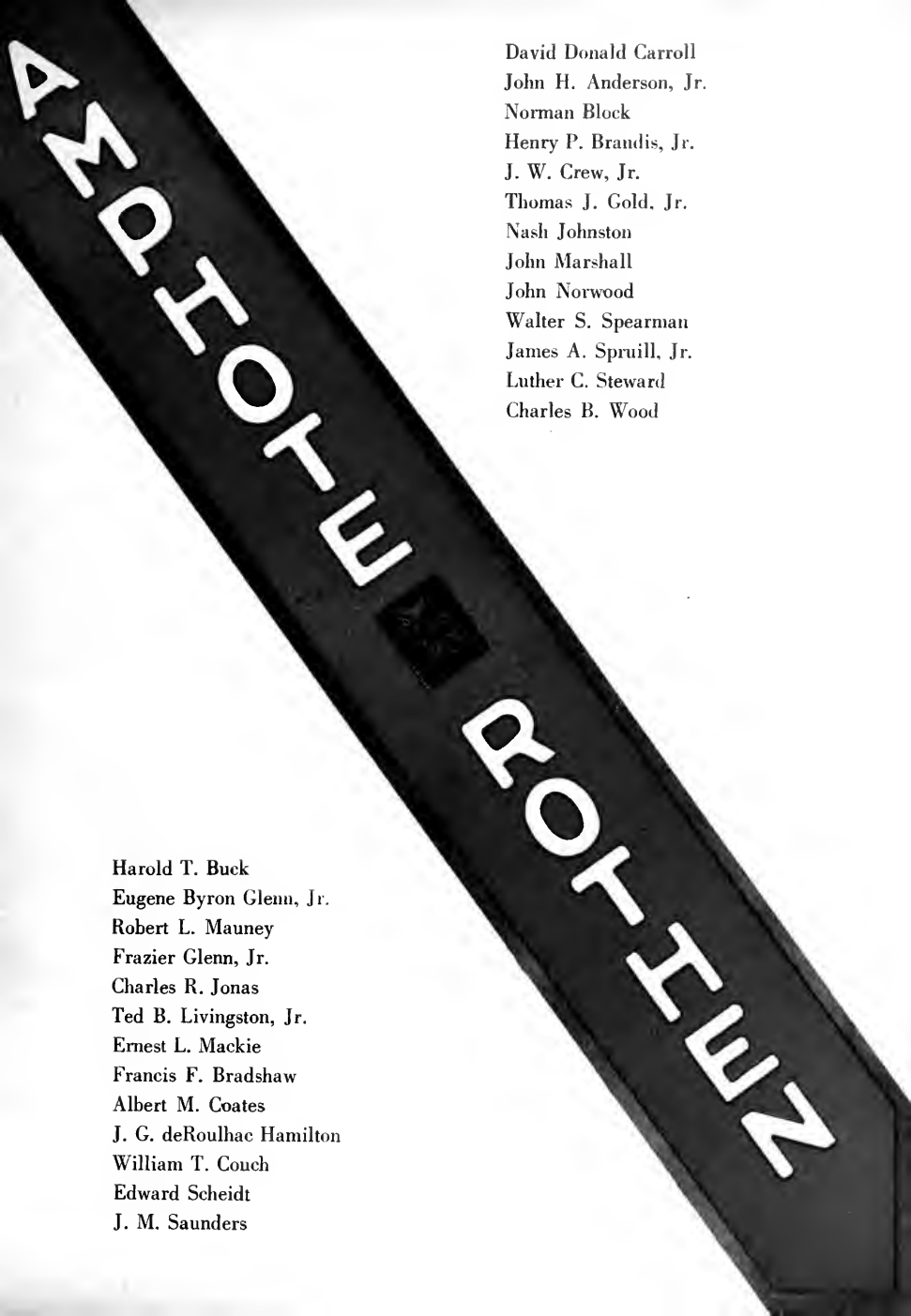

David Donald Carroll  
John H. Anderson, Jr.  
Norman Block  
Henry P. Brandis, Jr.  
J. W. Crew, Jr.  
Thomas J. Gold, Jr.  
Nash Johnston  
John Marshall  
John Norwood  
Walter S. Spearman  
James A. Spruill, Jr.  
Luther C. Steward  
Charles B. Wood

Harold T. Buck  
Eugene Byron Glenn, Jr.  
Robert L. Mauney  
Frazier Glenn, Jr.  
Charles R. Jonas  
Ted B. Livingston, Jr.  
Ernest L. Mackie  
Francis F. Bradshaw  
Albert M. Coates  
J. G. deRoulhac Hamilton  
William T. Couch  
Edward Scheidt  
J. M. Saunders

# MINOTAURS

CHARLES ALBERT CARR . . . . .  
 BOWMAN GRAY, JR. . . . .  
 SIMEON ROANE CROSS . . . . .  
 JAMES HARRISON LASSITER . . . . .  
 WILLIAM LEAK MARSHALL . . . . .  
 SAMUEL ATWELL PETTUS . . . . .

M. W. H.  
 M. W. U.  
 B. T.  
 B. M. B.  
 H. D. K. D.  
 M. S. C. L.

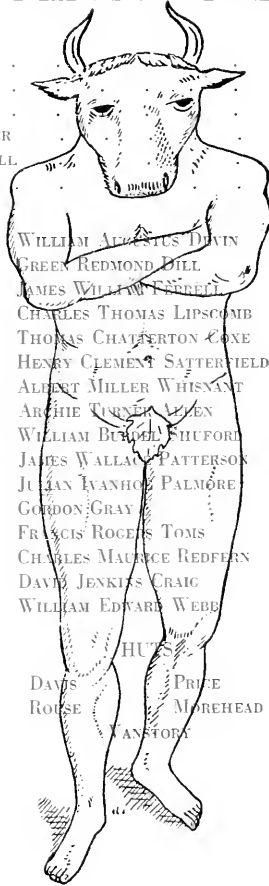

WILLIAM AUGUSTUS DEVIN  
 GREEN REDMOND DILL  
 JAMES WILLIAM FINEFIELD  
 CHARLES THOMAS LIPSCOMB  
 THOMAS CHAFFERTON COXE  
 HENRY CLEMENT SATTERFIELD  
 ALBERT MILLER WHISNANT  
 ARCHIE TURNER ALEN  
 WILLIAM BURDELL SHUFORD  
 JAMES WALLACE PATTERSON  
 JULIAN IVANHOE PALMÖRE  
 GORDON GRAY  
 FRANCIS ROGERS TOMS  
 CHARLES MAURICE REDFERN  
 DAVID JENKINS CRAIG  
 WILLIAM EDWARD WEBB

HUTCHINSON  
 DAVIS PRICE  
 ROUSE MOREHEAD  
 VANSTORA



The moving finger writes: and having writ  
 Moves on: nor all your piety nor wit  
 Shall lure it back to cancel half a line,  
 Nor all your tears wash out a word of it.  
 —Omar Khayyam.

## Order of the Sheiks

ROBERT McDONALD GRAY, JR.	. . . . .	S.
GEORGE VERNON COWPER	. . . . .	V. S.
ALEXANDER HENDERSON GALLOWAY	. . . . .	K.

- ANDREW CAMPBELL McINTOSH
- EUGENE BYRON GLENN
- HORACE GILMORE STRICKLAND
- ANDREW NATHANIEL COWLES
- THOMAS SAMPSON ROYSTER
- EDWIN CLARKE GREGORY, JR.
- HENRY JOHNSTON
- WALTER DANIEL ALLEN
- FREDERIK BOWLES GRAHAM
- SAMUEL NASH JOHNSTON
- WILLIAM P. MICHIE
- BRYAN GRIMES
- DANIEL EDWARD HUDGINS, JR.
- WILLIAM HAYS WINDLEY
- NELSON FEREBEE HOWARD
- CHARLES PATTISON GRAHAM
- JUNIOUS GREENE ADAMS, JR.
- CHARLES EDWARD WADDELL, JR.
- GASTON REEDY BUFORD
- NELSON WOODSON
- JACK HENRY BROWN
- FREDERICK BURR JOHNSON
- JULIAN BAKER FENNER
- ARNOLD EDGERTON
- HAYWOOD DAIL HOLDERNESS
- JOHN FLEMING WILY, JR.
- CHARLES EVANS
- LOUIS HENRY deROSSET
- CHARLES VANCE HENKEL
- EUGENE ERNEST WELLS
- CHARLES LEE SMITH
- LOUIS LEGRANDE GLASCOCK

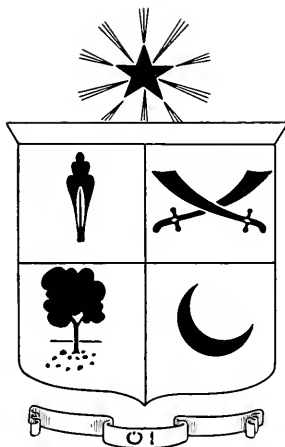

Charles T. Lipscomb  
 Charles David Blanton  
 Eugene Erwin  
 J. T. Gresham  
 Herman High  
 A. Baron Holmes  
 W. R. Prescott  
 William Jarrell  
 Seabury Thorp  
 T. A. Uzzell  
 C. Petty Waddill  
 Charles Burns  
 Walter Brown  
 John Brown  
 Shepperd Strudwick  
 Colclough Dick  
 Edmund Law Waddill  
 Marshall Feimster  
 Homer Lyon  
 Walter Eugene McNulty  
 Jack Cureton  
 Frederick Louis Carr  
 James Roderick McIver  
 Herman Schnell  
 William Arthur Hooks  
 Marlon Follin  
 Joseph Stewart



Sigma Chi  
 Sigma Nu  
 A. T. O.  
 Phi Delta Theta  
 Pi K. A.  
 S. A. E.  
 K. A.  
 Chi Phi  
 Zeta Psi  
 Beta Theta Pi  
 Delta Tau Delta  
 Sigma Chi  
 Pi K. A.  
 A. T. O.  
 D. K. E.  
 Delta Psi  
 Delta Tau Delta  
 S. A. E.  
 Zeta Psi  
 Chi Phi  
 K. A.  
 Sigma Nu  
 Sigma Chi  
 Delta Psi  
 Phi Delta Theta  
 Beta Theta Pi  
 Pi K. A.



# Vanity Fair









NEW AMSTERDAM THEATRE  
NEW YORK

March 19, 1928.

Mr. John O. Allison,  
The Yackety Yack- University of No Carolina,  
Chapel Hill, N.C.

Dear Sir:

Thank you very much for the pleasure of looking over the photographs you sent to me. As most of the photography does not, I feel sure, do justice to most of the subjects, the only way I could judge of the beauty of the young ladies was from a photographic viewpoint-so I earnestly hope I have thus not hurt the feelings of those who are very likely much prettier than their photo would lead one to believe.

With best wishes for the success of your 1928 Annual, I am,

Very truly yours,



MISS LOUISE DANIEL



MISS HENRIETTA WHISSANT



MISS DAISY BARTLETT



MISS CATHERINE LAWSON



MRS. EMILY SLACK SCADE



MISS DOROTHY PERRY



MISS STEPHANIE BRAGAW





MISS ELSIE BLALOCK



MISS EMMA COTHRAN



MISS BERYL JONES



MISS CATHERINE STOKES

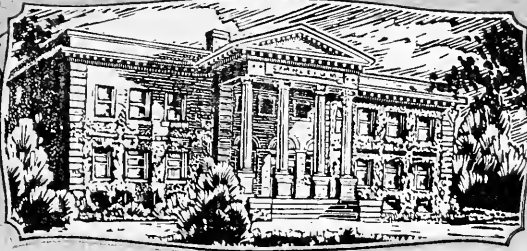

# The Dance







NASH JOHNSTON, President  
MISS BILLY FREEMAN



ED HUGGINS, Vice President  
MISS JOSEPHINE KLUTZ



BARON HOLMES, Secretary-Treasurer  
MISS RUTH DAY

### German Club



EMMETT WOOTEN, Leader  
MISS VERA HODGES



ED HEDGETH  
MISS HESTA KITCHIN



ALBERT UZZELL  
MISS FRANCES LINEBERGER

Fall German





COLCLOUGH DICK, Leader  
MISS BILLY FREEMAN



RUFUS LITTLE  
MISS WILMER KUCK

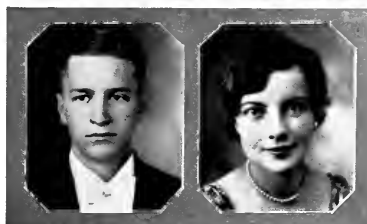

ANDREW COWLES  
MISS MARTHA ERCKMAN

Gimghoul Ball



BRYAN GRIMES, Leader  
MISS CHARLOTTE GRIMES



CARLISLE SMITH  
MISS HALLIE WILLIAMSON



FRED JOHNSON  
MISS BECK MICHAEL

Gorgon's Head Ball



CHARLIE LIPSCOMB, Leader  
MISS LOUISE DANIEL



BARRON GRIER  
MISS ELIZABETH ANDERSON



RUFUS LITTLE  
MISS NANCY LITTLE

Mid-winter German



CHARLES GRIMES, Leader  
MISS MARY JOHNSTON



THOMAS COXE  
MISS ELIZABETH JOHNSTON



JOHN ANDERSON  
MISS RACHEL HIGHSMITH

### Junior Prom



PAT PATTERSON, Leader  
MISS ELIZABETH COXE



LEONARD HOLE  
MISS MARY HAYNES



ALBERT WHINNANT  
MISS HELENA CALLAWAY

Sophomore Hop



ED HUGINS, Leader  
MISS JOSEPHINE KLUTZ



JACK DAVIS  
MISS IDA CLIFTON GALLOWAY

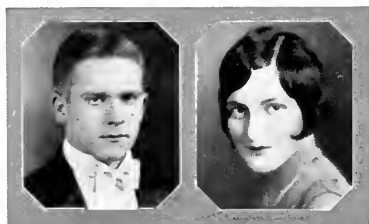

WILLIAM NEAL  
MISS ELIZABETH SHERMAN

## Senior Ball



BILLY MARSHALL, Leader  
MISS ELIZABETH JONES

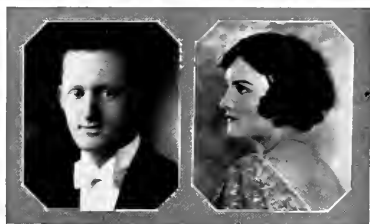

FRANK ELLISON  
MISS CELIA FULLER



WALTER SPEARMAN  
MISS ENMA COTHRAN

Junior Ball

# COMMENCEMENT MARSHALS



CARR CHIEF



ADAMS



BROWN



CROSS



GALLOWAY



LEATH



WILSON



# COMMENCEMENT BALL MANAGERS



TOM ROLLINS, CHIEF



ELLEN MELICK



ROBERT MCGEE



ANNE WHITE



DAVID BLANTON



CAROLINE BLANTON



TOM LEATH



SARAH JOHNSON



CARLISLE SMITH



HOPE MARSTON



CHARLES CAUSEY



VIRGINIA DUNKLEE



GARRETT MOREHEAD



THEODORA MAYBANK



DAVID YOUNG



MARTHA BRAGAW

# EXECUTIVE COMMITTEE OF THE GERMAN CLUB



JOHNSTON



DAVIS  
"CHAIRMAN"



HOLMES



HUDGINS



WADDELL



WATSON



GRAY



COWPER



MARSHALL

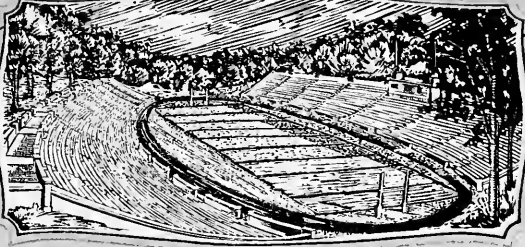

# Athletics





AMERICA



BUTLER



FORDHAM



JONES



BLOUNT



ROBINSON



CONNOR



PETERS



HOBBS



PATTERSON



WOOLLEN

THE ATHLETIC COUNCIL



U. N. C. MONOGRAM CLUB



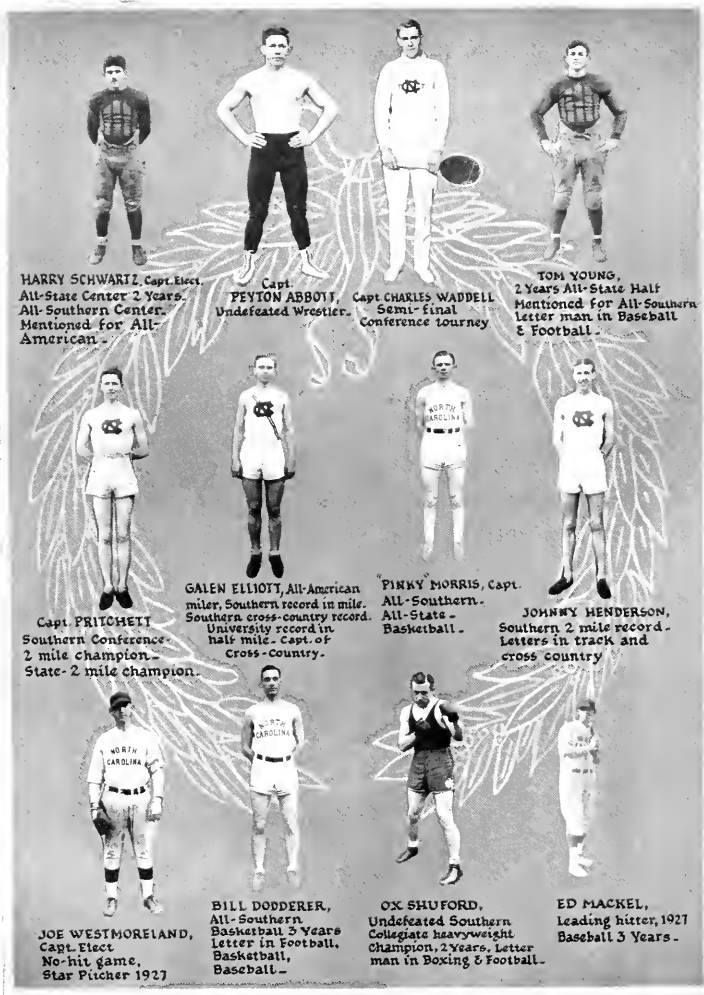

**HARRY SCHWARTZ, Capt. Elect.**  
All-State Center 2 Years.  
All-Southern Center.  
Mentioned for All-American.



**Capt. PEYTON ABBOTT,**  
Undefeated Wrestler.



**Capt CHARLES WADDELL**  
Semi-final  
Conference tourney



**TOM YOUNG,**  
2 Years All-State Half  
Mentioned for All-Southern  
Letter man in Baseball  
& Football.



**Capt PRITCHETT**  
Southern Conference.  
2 mile champion.  
State- 2 mile champion.



**GALEN ELLIOTT, All-American**  
miler, Southern record in mile.  
Southern cross-country record.  
University record in  
half mile. Capt. of  
Cross-Country.



**PINKY MORRIS, Capt.**  
All-Southern.  
All-Stats -  
Basketball.



**JOHNNY HENDERSON,**  
Southern 2 mile record.  
Letters in track and  
cross country



**JOE WESTMORELAND,**  
Capt. Elect.  
No-hit game.  
Star Pitcher 1927



**BILL DODDERER,**  
All-Southern  
Basketball 3 Years  
Letter in Football.  
Basketball,  
Basketball.



**OX SHUFORD,**  
Undefeated Southern  
Collegiate heavyweight  
champion, 2 Years, Letter  
man in Boxing & Football.



**ED MACKEL,**  
Leading hitter, 1927  
Baseball 3 Years.

UNIVERSITY'S FINEST





CAPTAIN GARRETT MOREHEAD

# Football



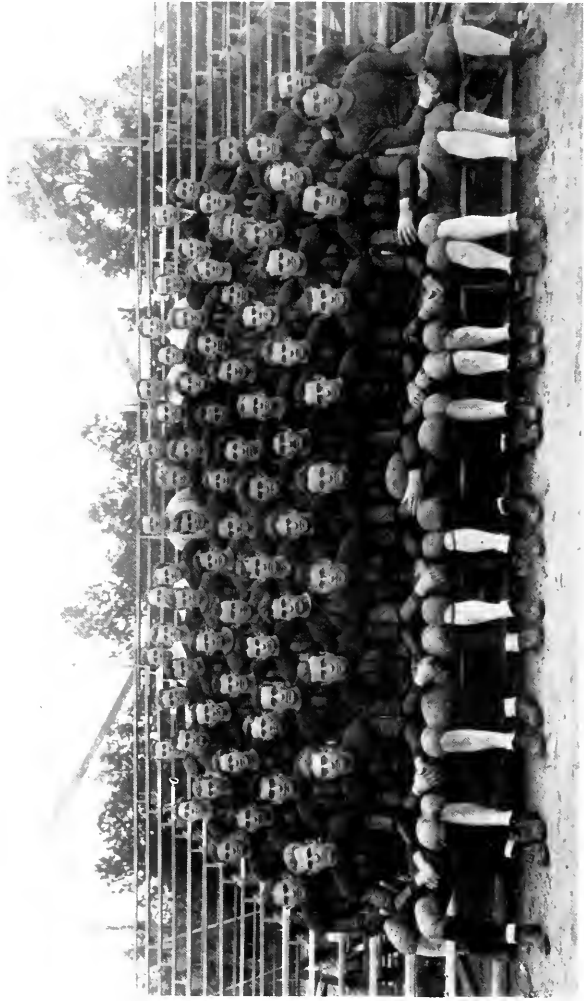

U. N. C. VARSITY FOOTBALL SQUAD



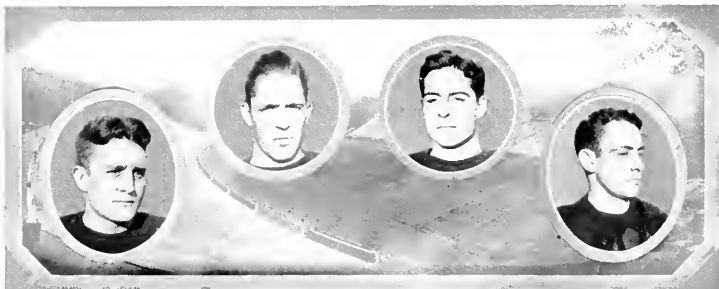

**EARL DONNAHOE**  
 After being out of school three years Earl Donnahoe returned to the squad and soon established himself as an outstanding guard.

**RAY FARRIS**  
 Shifted about from one position to another, Ray Farris finally found his true calling as a guard. His speed and power easily earned him a place on every all-state team picked.

**BILLY FERRELL**  
 Billy Ferrell made up in spirit and fight what he lacked in size, and played a whale of a game all year. In the Maryland game his punting was phenomenal.

**EDISON FOARD**  
 A good man to back up a line and also a hard line smasher, "Sat chel" Foard was an important asset in several games.

## Football

It cannot be said that the 1927 football season at Carolina was a "howling success." A team that wins four games out of ten played cannot be branded as a champion. However, well earned victories in the last two games of the season over two such stalwart teams as Duke and Virginia, crowned a rather mediocre season with a wreath of satisfaction.

No lack of material marred the chances of the Tar Hee's of 1927. When the call for practice was issued on the first day of September, eighteen lettermen were found among the squad of sixty or more who trotted out for inspection by Coaches Collins, Corney, and Fetzer. Our line of the past season had only two vacancies. Our backfield returned to us intact, pleasantly reinforced by the appearance of several capable freshman ball-carriers. After three weeks of grinding practice the season opened with Wake Forest furnishing the opposition.

For three years, Wake Forest had ridden her jinx to a victory over the University. It was time the worm had changed. But it was not so decreed. Wake Forest won 9 to 8. Carolina collected her score and a touchdown that came in the closing four minutes of play. A Wake Forest end blocked Captain Morehead's placement kick for the point that would have meant a tie.

The statistics tell their own story of Carolina's play: 11 first downs to Wake Forest's 3 (1 by penalty) 1303 yards from scrimmage against the Baptists' 961. Rookies on both teams were crowned as the heroes of the fray. Odell Sapp and Earl Donnahoe were the shining lights of the game.



The Most Stalwart Line in Dixie: (left to right) Mc DANIEL, WARREN, DONNAHOE, SCHWARTZ, SHULER, MOREHEAD, and SAPP.



**STEVE FURCHES**  
Steve Furches started off the season rather slow but finished it in a whirlwind manner. He proved his worth as a hard-fighting, peppy quarterback.

**TOMMY GRESHAM**  
A clever blocker, as well as a nifty side-stepper, Gresham was always watched closely by opposing teams.

**NELSON HOWARD**  
"Shine" Howard's fighting spirit and powerful frame made him a strong bulwark in the Tar Heel line at Tackle.

**HARRY LASSITER**  
Harry Lassiter, a hard driving halfback, was one of the toughest men on the squad to stop.

It was generally expected that the powerful eleven from the University of Tennessee (their strongest eleven in years) would trounce the Tar Heels on Emerson Field; and they did—by a score of 26 to 0. The game was decided by the fortunes of the air, as the Volunteers rode to victory on either completed or intercepted heaves. First downs were even at 6 all.

The real tragedy of the game is found in the fact that no less than eight of the Tar Heel passes found their way into the magnet-like hands of the Vols. However, less than twenty yards were gained through the Carolina line during the sixty minutes of play by the famous plunging Dodson and the vaunted Tennessee offense.

The following Saturday, a splendid fighting team from Maryland came down to Chapel Hill with the dope pointing to Carolina's third straight defeat. While five thousand fans shivered and dripped in a cold, driving rain, the Tar Heels kicked the dope bucket sky high and defeated the Old Liners 7 to 6 in the biggest upset of the 1927 season. All the scoring was done in the first quarter when the field was dry. Captain Morchead, Ferrell, Schwartz, and Albert Whisnant were the Carolina men who handled themselves unusually well in the lakes and quagmires.

Next week found the Tar Heels in Columbia doing battle with the South Carolina Gamecocks, North Carolina swept up and down the field at will, piling up first downs after first downs, until reaching a



**JIMMY WARD GETS GOING AROUND END AGAINST WAKE FOREST**



**CHARLES LIPSCOMB**

Charlie Lipscomb a big, hefty tackle, although handicapped by injuries this year, proved his worth on more than one occasion.

**GARRETT MOREHEAD**

All the essentials of a real leader were found in Captain "Bo" Morehead. He has been an outstanding performer for the past three seasons, and is rated as one of the best tackles ever to wear a Carolina uniform.

**GEORGE MCDANIEL**

George McDaniel has been a reliable wingman on the Tar Heel eleven for the past two years and has always given all he had for Carolina.

**SAM PRESSON**

Sam Presson, one of the hardest tacklers on the squad, made right end a place that the opposing backs always wanted to avoid.

scoring position within the South Carolina five or ten yard line. There the Gamecocks held, and the final score of the game found South Carolina cheerfully sitting on the long end of a 14 to 6 score—the second victory of the South Carolinians over a period of nearly thirty years.

Georgia Tech, Southern Champion and one of the strongest teams in the country, was host to the Tar Heels in Atlanta on the following Saturday. Tech won 13 to 0, but considered themselves lucky. The Tar Heels dashed a dazzling running attack, mixed with a short passing drive that carried them four times into the shadow of Tech's goalposts. The same nemesis that stopped us inches from victory against South Carolina a week previous was still with us against the Golden Tornado.

Thousands of Jacket alumni squirmed in their seats as Ward and Tom Young flashed up and down Grant Field or while Odell Sapp snatched brilliant passes from the arm of Whisnant. The entire Carolina team played well, but Harry Schwartz played a super-game at center.

For the first time in five years N. C. State tasted a sweet victory over the mighty Tar Heels. The score read: State 19, Carolina 6; but it might more correctly have read "McDowell 19, Carolina 6"! Carolina's inability to fathom the aerial attack of McDowell and his cohorts, cost her the game. Was it that same nemesis that had haunted us through the South Carolina and Georgia Tech games that saw to it that the game ended with the ball in Carolina's possession on State's half-yard line with four downs to go!



JACK McDOWELL, STATE'S PRIDE, JUST BEFORE HE WAS TUMBLED TRYING TO GET THROUGH THE CAROLINA LINE IN THE STATE-CAROLINA GAME AT RALEIGH



ODELL SAPP

"Cicero" Sapp, our all-state end, was heralded as one of the finest for-ward pass receivers in the South.

HARRY SCHWARTZ

One hundred eighty-five pounds of the finest bit of fighting football material below the Mason Dixon line, Captain-elect Schwartz was picked as All-Southern center and mentioned on several All-American teams.

GRAYDON SHUFORD

"Ox" Shuford rounded out his third year on the Carolina team as a full-back, but was hampered by old injuries in the later games.

JAMES SHULER

"Bud" Shuler at guard was noted for his splendid interference and ability to open holes in rival lines.

Visions of the V. M. I. game in Lexington took on a doleful hue when it was learned that injuries in the State game would keep Billy Ferrell, Earl Donnahoe, and Charlie Lipscomb on the side lines. And the omens were true; V. M. I. set Carolina back in its sixth and final defeat of the year, 7 to 0. As in the South Carolina game, the Georgia Tech game, and the State game, the Tar Heels swept up and down the field in All-American fashion until they got within the scoring zones, and then the weekly nemesis struck and V. M. I. would kick out of danger. Donnahoe and Warren played outstanding ball in the line, and Jimmie Ward was the running star.

Carolina's brand new Kenan Memorial Stadium was all set for the annual clash with Davidson, and the Wildcats were swamped 27 to 0. Carolina presented a diversified attack that kept the opposition guessing. Ray Farris, a fighting sophomore guard, drew the spotlight to himself by playing one of the most brilliant individual games ever witnessed in this section. Other shining lights in the Tar Heel constellation were Schwartz, Young, and Gresham.

Heartened by the Davidson victory, the University student body moved twelve miles to Durham to cheer the Carolina eleven to victory over the most formidable aggregation in Duke's history. For thirty-four years, the men of Duke had been hoping for a victory over the Tar Heels, and they are still waiting! Tom Young



THE FAMOUS GRESHAM-TO-YOUNG PASSING COMBINATION FUNCTIONING IN THE CAROLINA-DAVIDSON GAME



**JIMMY WARD**

An accurate passer, the finest open field runner on the squad, and a fairly good punter, Jimmy Ward is one of the best triple-threat backs ever to play at Carolina.

**ADDISON WARREN**

Better known perhaps in fistie circles, "K. O." Warren has long been a dreaded barrier to opposing teams who at tempted drives over his guard or tackle.

**ALBERT WHISNANT**

A heady quarterback an accurate kicker as well as a forward passer of ability, Albert Whisnant's play in the first games of the season was worthy of note.

**TOM YOUNG**

Tom Young, a unanimous choice for all-state taffback, ran the ball brilliantly and was the greatest defensive back ever seen in North Carolina.

wrote his name all over the field with his brilliant running, uncanny receiving of Ward's passes, and sturdy defensive work. It was Tom's greatest game. Yes, it was a pretty contented student body that returned to the Hill that afternoon.

And Virginia, at home on Thanksgiving day! The gods could have picked no better day for the memorable struggle which was to conclude the Tar Heel season and dedicate the magnificent new Kenan Stadium. Twenty-eight thousand fans from all parts of the state flocked to Chapel Hill to witness the thirty-second annual renewal of the South's most picturesque grid rivalry and watched the Tar Heels win 14 to 13. Four minutes after the final quarter had begun, the Tar Heels enjoyed a 14 to 0 lead. But a burst of passes enabled the Cavaliers to score. The second Virginia touchdown came on the last play of the game. Ray Farris, his head wrapped in bandages, played a brilliant game at guard, while the work of Sapp and Presson on the flanks was of the highest order.

After the final, Virginia game, the question arose as to who should be successor to Captain Morehead. Certainly no one could fill that position better than our All-Southern center, Harry Schwartz, and to him went the honor. Max Barker was elected to handle the managerial reins for the varsity. Only four men will be lost from this year's varsity team, and thus Carolina looks forward to a great season in 1928!

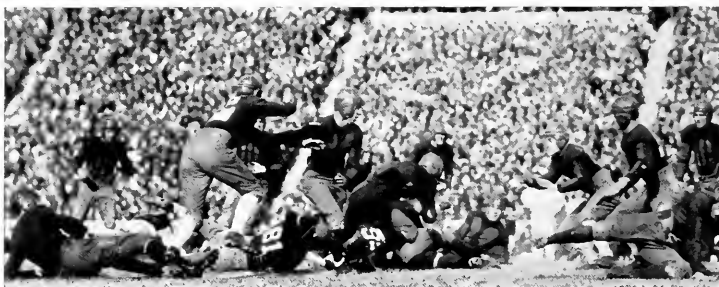

**A VIRGINIA BACK IS STOPPED ON THE LINE OF SCRIMMAGE IN THE CAROLINA-VIRGINIA THANKSGIVING CLASSIC**





CAPTAIN PINKY MORRIS

# ◆ Basketball ◆



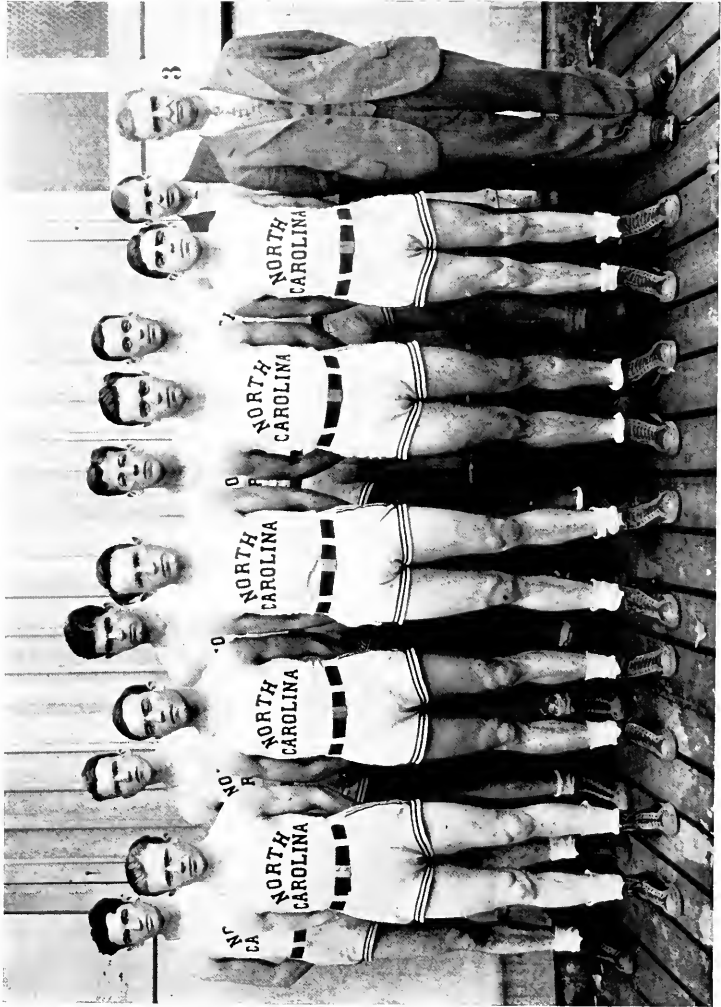

U. N. C. VARSITY BASKETBALL TEAM



COACH ASHMORE



ASSISTANT COACH DEVIN



MANAGER JENKINS

## Basketball 1928

WILLIAM WORTH MORRIS.....	<i>Captain</i>
FRANCIS PLUMMER JENKINS.....	<i>Manager</i>
JAMES N. ASHMORE.....	<i>Coach</i>
WILLIAM A. DEVIN.....	<i>Assistant Coach</i>

### 1928 BASKETBALL SEASON

Carolina 45.....	Salisbury Y.....	14.....	Chapel Hill
Carolina 33.....	Monogram Club.....	30.....	Charlotte
Carolina 23.....	Tulane.....	21.....	New Orleans, La.
Carolina 19.....	Tulane.....	20.....	New Orleans, La.
Carolina 38.....	Tulane.....	8.....	New Orleans, La.
Carolina 43.....	Monogram Club.....	31.....	Chapel Hill
Carolina 42.....	Guilford.....	23.....	Chapel Hill
Carolina 35.....	Georgia.....	29.....	Chapel Hill
Carolina 38.....	Wake Forest.....	22.....	Raleigh
Carolina 37.....	Virginia.....	21.....	Chapel Hill
Carolina 43.....	Night Hawks.....	21.....	Chapel Hill
Carolina 31.....	N. C. State.....	21.....	Raleigh
Carolina 27.....	Duke.....	14.....	Chapel Hill
Carolina 26.....	Virginia.....	22.....	Charlottesville
Carolina 32.....	Duke.....	23.....	Durham
Carolina 31.....	N. C. State.....	21.....	Chapel Hill
Carolina 29.....	Wake Forest.....	17.....	Chapel Hill
Carolina 38.....	Louisiana State.....	44.....	Atlanta, Ga.
<hr/>			
Carolina 610.....	Opponents.....	402	

Games won 16; games lost 2.

## Basketball



MORRIS

Captain "Pinky" Morris, a brilliant guard, was poison to his opponents all year round, and was a unanimous choice for all-state.



HACKNEY

Captain-elect Rufus Hackney was the team's leading scorer as well as a splendid defensive player.

With the entrance of basketball onto the athletic stage, the attention of the entire Southland—from force of habit—was centered on Chapel Hill, the land of great basketball teams. And that attention was justified, for the same thing happened in 1928 that happened last year, the year before, and the years before that: Carolina again clearly demonstrated her superiority in the hardwood sport.

Jim Ashmore had a lot to do with the fact that this year's aggregation won 16 out of 18 games. He had four men back from his last year's varsity, which won 17 out of 24 games, and when the fifth blew into school—a lad who had already distinguished himself as an All-Southern basketballer for three years—things were "sitting pretty." Mr. Jim took that bunch of fast, shifty players, who could dribble and pivot with the best, and shoot fairly well, and molded them into one of the cleanest, most smoothly-working aggregations ever seen in this territory. But Fate had a terrible blow in store for him.

We had successfully waded through a hard season of 17 games and had won 16 of them. We lost our only game to Tulane, 20 to 19, and retaliated by licking them twice, once by a 38 to 8 score. Naturally, we were favorites to cop our fifth Southern Championship since the conference tournament was inaugurated seven years ago. In the final game of the regular season, two days before the opening of the Southern Tourney in Atlanta, we met and defeated Wake Forest on our home court, 28 to 17. But what a costly victory! Bill Dodderer, our All-Southern guard, and Carr Purser, our six-foot-plus stellar center, suffered severely sprained ankles, and North Carolina's hopes for another championship went up in flames as L. S. U. downed the Tar Heels two days later in the first game of the tourney, 44 to 38, while Dodderer and Purser looked on from the bench.

The season opened with a practice game that resulted in a 45 to 12 victory over Salisbury Y. On their way to New Orleans, for a three-game series with Tulane during the Christmas holidays, the Tar Heels stumped off in Charlotte and spanked a team of former Carolina stars known as the Monogram Men, 33 to 30. "Red" Price suffered a leg injury that kept him out until mid-season.

Heralded as the finest team in Dixie, the Tar Heels arrived in New Orleans and won the first game of the series from Tulane 23 to 21. The following night Tulane nosed out the boys from Carolina 20 to 19 in what proved to be the only setback of the Tar Heels' regular season. In the final and decisive game on the next night, the Tar Heels woke up and, flashing the form for which they are famous, decisively avenged the defeat of the preceding night by trouncing the Tulane Greenies 38 to 8.

The Monograms went down to their second defeat at Chapel Hill in Carolina's first game of the 1928 year, 43 to 31. Practically every man on the Carolina squad got into the game.



DODDERER

Bill Dodderer, our other all-state guard, was really the backbone of the team. It was his super-playing that brought us such a splendid season.



VANSTORY

Billy Vanstory will go down in history as one of Carolina's most versatile players, starting at forward, center, and guard.



PURSER

Carr Pursuer played a bang-up game at Center always getting the fullest advantage of his height and reach.

In another important state championship battle at Raleigh, the Phantoms successfully repelled a spirited State College aggregation, 31 to 21.

The largest crowd that ever piled indoors to witness an athletic event in North Carolina—5,000 people—witnessed the basketball epic of the year in the Tin Can, when the undefeated Duke team was overwhelmed by a glorious Carolina team, 27 to 14. Carolina journeyed to Charlottesville for a return game with Virginia, minus the services of "Big Bill" Dodderer, who had been left in Greensboro with an infected hand. The Cavaliers threw a scare into the Tar Heel camp when they held the Heels to a 26 to 22 score.

In a return engagement with Duke at Durham, the Heels clearly demonstrated their right to the 1923 state championship by squelching the Methodists 32 to 23. Bill Dodderer got back in uniform with his hand bandaged and played for a few minutes.

State came to Chapel Hill determined to make one more strenuous attempt to break the Tar Heel winning streak. In a loosely played game, the Heels emerged victorious by exactly the same score as that of the first game, 31 to 21. State failed to take the lead a single time during the night.



PRICE

"Red" Price injured his knee early in the season, but once back in shape he proved to be a very important cog.

Gullford was the next team to fall before the White Phantoms, 42 to 23. Georgia, the team which eliminated us in the semi-finals at the tournament last year, came to the Hill, and the Phantoms gleefully avenged the old defeat by turning back the Georgians 37 to 29. Satterfield's entrance into the game after the first ten minutes had gone brought new life into the Tar Heels. At Raleigh, the Tar Heels put in their first move for the state championship when Bill Dodderer blazed the way in a 38 to 22 win over Wake Forest. The Virginia Cavaliers were the next to invade Chapel Hill, and they went away on the small end of a 37 to 21 score. The work of the two Tar Heel guards, Dodderer and Captain Morris, was particularly good. Rufe Hackney ran wild and swished 18 points through the net. Bunn Hackney, last year's captain, brought the Nighthawks to the Hill, and, with his brother Rufus counting 15 points for the Tar Heels, saw his team taste defeat, 43 to 21. "Red" Price, who had been out since the holidays with a sprained knee, reappeared in the Tar Heel line-up.

The Tar Heels ended their regular seasonal schedule with a costly victory over Wake Forest at Chapel Hill, 29 to 17—costly because of the injuries sustained by Bill Dodderer and Carr Pursuer.

The appearance of the Tar Heels at the tournament in Atlanta two days later greatly resembled a reunion of World War veterans as Dodderer and Pursuer hobbled around on crutches. If the Tar Heels could weather the first couple of games, the trainers hoped to get the two big boys in shape for the finals. But it is history now how Louisiana, a comparatively weak team pulled the biggest surprise of the year when they eliminated the favorites 44 to 38 in the first game. It was a tough dose for the Heels to swallow, especially for Dodderer and Morris, who thus were cheated out of another year on the All-Southern team.



SATTERFIELD

Henry Satterfield, our diminutive little stick of dynamite, is the kind of forward that makes basketball an enjoyable game to watch.



CATHEY

George Cathey is one of those steady, dead shots, that coaches always must have on a well rounded squad.

### STATISTICS

Statistics for the year revealed the fact that Rufe Hackney led the team in scoring with 148 points. He was followed by Satterfield with 113 points; Vanstory with 81; Purser with 80; Dodderer with 75; Morris with 52; Price with 29; and Cathey with 23. Hackney's points came as a result of 60 field goals and 28 fouls, while Satterfield collected 51 field goals and 11 fouls. "Long George" Cathey had a perfect foul shot record with seven points out of seven free throws. Bill Dodderer had the best foul shooting percentage of the regulars with 17 points out of 30 shots.

### NEXT YEAR

Rufus Hackney of Durham was elected to captain next year's quint. Under his capable leadership, and with such men as Satterfield, Cathey, Purser, and Price back, and with Neiman, Captain Sher, Marpett, Brown, Edwards and Crouch coming up from this year's powerful freshman team, who knows but what the Tar Heels may collect their fifth championship next year.



FRESHMAN BASKETBALL SQUAD



CAPTAIN J. B. HATLEY

# ◆ Baseball ◆





U. N. C. VARSITY BASEBALL SQUAD



# Baseball



JAMES BOYD HATLEY.

*Captain*

THOMAS PEARSALL.

*Manager*

JAMES N. ASHMORE

*Coach*



## SUMMARY OF 1927 BASEBALL SEASON

	COACH ASHMORE	U. N. C.	Opponents	MANAGER PEARSALL
April 4.	Fon .....	8	7	Chapel Hill
9.	N. C. State .....	(rained out)	3	Chapel Hill
13.	Penn State .....	0	2	Chapel Hill
15.	University of Penn.....	2	(tie)	Chapel Hill
18.	Davidson .....	6	1	Salisbury
19.	Duke .....	7	8	Durham
20.	Duke .....	10	1	Fayetteville
21.	Wake Forest .....	4	3	Greensboro
22.	Guilford .....	(rained out)	7	Greensboro
25.	University of Virginia .....	10	7	Charlottesville
27.	Hampden-Sidney .....	10	7	Chapel Hill
29.	Davidson .....	11	0	Chapel Hill
May 3.	V. P. I. ....	4	7	Chapel Hill
4.	Georgia Tech .....	8	9	Atlanta
5.	Georgia Tech .....	4	12	Atlanta
6.	University of Georgia.....	4	1	Athens
7.	University of Georgia.....	1	4	Athens
9.	Wake Forest .....	3	0	Wake Forest
13.	University of Virginia .....	2	6	Chapel Hill
14.	University of Virginia .....	11	10	Greensboro
17.	Wake Forest .....	3	2	Chapel Hill
20.	Duke .....	6	4	Chapel Hill
21.	N. C. State .....	6	2	Raleigh
June 4.	N. C. State .....	3	1	Chapel Hill
7.	N. C. State .....	1	3	Raleigh
	Total .....	124	100	
Games won, 14; Games lost, 8; Games tied, 1; Games rained out, 2.				



1928 VARSITY BASEBALL SQUAD



HATLEY

Captain "Hat" Hatley all-state center fielder for three years, will long be remembered for his hitting and fielding ability.



MACKIE

Ed Mackie, the club's leading hitter with an average of over .400 covered right field like the proverbial blanket.



WESTMORELAND

Captain-elect Joe Westmoreland pitched through a glorious season that included a no-hit affair against Davidson.

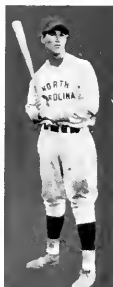

YOUNG

The heavy-hitting Tom Young came in from the outfield to play first base and developed into the best first sacker in the state.

For several reasons the 1927 squad may be regarded as one of the most deserving clubs ever to represent the University. From the standpoint of games won and lost, the aggregation turned in a percentage of 636, the highest winning percentage of a Carolina baseball team over a period of four years. The state baseball championship was safely tucked away, and the University of Virginia again tasted defeat in the annual three-game series between these fine old rivals.

In early March, Coach Jim Ashmore took charge and the critics sat back to see what this man from the West—making his debut to North Carolina baseball followers—could show. The prospects were perhaps better than average. Batting was the team's strong point with the following men hitting within the charmed 300-circle: Mackie, Young, Hatley, Cox, and Sharpe. The fielding, mediocre enough in spots was on the whole rather good. The mound work was fairly consistent with Westmoreland, Ellison, and Whisnant bearing the brunt of the burden. "Lefty" Westmoreland in particular, by winning 11 out of 13 games, including a no-hit performance against Davidson, proved to be a veritable God-send to the Tar Heel nine.

The high standard of play maintained by the Carolina team is clearly evidenced in the all-state mythical nine selected for the Associated Press by the big five coaches. Westmoreland was a unanimous choice for the hurling staff. The other Carolina players honored were Young 1 B, Captain Hatley, C. F., Mackie, R. F., and Sharpe, catcher.

In the face of a bitter, cold April wind that played havoc with fly balls, the Tar Heels ushered in the season with a surprise 8 to 7 victory over Elon, rated as one of the strongest teams in the state. The game with N. C. State was called off when the clay diamond on Emerson Field disappeared somewhere under a heavy shower which fell for two days. Four days later, with the diamond still muddy from the heavy rains, Penn State slid off with a 3 to 0 victory in spite of the fact that Westmoreland fanned 10 of the invading northmen. Mackie proved his ability as a premier and ball hitter by collecting exactly half of Carolina's six hits. The University of Pennsylvania was lucky to get a 2 to 2 tie with the Tar Heels. Ellison held the visitors to two hits, one of the infield variety, but his teammates fielded like old women in the first inning and handed the northerners the two runs which saved them from defeat. The game was called after the ninth because of lack of light.

In the annual Easter Monday game at Salisbury, the Davidson Wildcats were subdued by a 6 to 1 score.

The Tar Heels next invaded the lair of the Duke Blue Devils in Durham, and in a game that resembled a grammar school contest lost the first game of the three game series to the Methodists by a score of 8 to 7. Duke collected 7 runs in the fifth inning, which proved to be just enough to win.



MACKIE HITS A HIGH BALL TO LEFT FIELD



SHARPE

A powerful throwing arm, a clever batting eye, and a clear, steady head made Bill Sharpe an A number one catcher.



COXE

Tom Cox broke up so many ball games with home runs that he was forthwith nicknamed "Casey."

Next day, the Tar Heels evened the series with Duke when they found the Methodists helpless before the burling of Westmoreland. The final score was: Carolina 10, Duke 1.

Continuing their excellent work, the Carolina team nosed out a fighting Wake Forest aggregation 4 to 3. The Tar Heels went into the ninth inning on the small end of a 3 to 2 score, but two Deacon errors paved the way for Mackie to break up the game with a smashing triple that sent over the two runs needed to win.

The game with Guilford, scheduled for Greensboro, was called off on account of rain.

The team arrived in Charlottesville on the following day to face the Cavaliers in the first game of the three-games which would really determine whether or not the 1927 season was a success. After 10 innings of a curious sort of baseball, the statisticians found Carolina on the safe end of a 10 to 7 score.

Returning to Chapel Hill after the long Easter trip, the Tar Heels took on Hampden-Sidney and won by the same score, by which Virginia had been defeated, 10 to 7.

Coach Ashmore's cohorts looked like major leaguers against Davidson, romping on the Wildcats to the tune of 11 to 0.

The V. P. I. Cadets broke Carolina's winning streak of five straight games by handing the Heels a 7 to 4 defeat. Fulcher started for the Tar Heels, but was relieved in the fifth by Ellison, who struck rough sledding in the seventh inning when he was touched for four runs. The defeat was Carolina's first conference setback.

The Tar Heels packed up bag and baggage and set sail for Georgia, the famed baseball state. Georgia Tech won the first of the two-game series from the invaders, when they scored one run in the ninth inning to win by the score of 9 to 8. The following day they found Carolina's hurlers in a state of ineffectiveness, and the final count of the second game was: Georgia Tech 12, Carolina 4.

Apparently angered by the two-game setbacks at the hands of Tech, the Tar Heels marched over to Athens and soundly thrashed the Georgia Bulldogs 4 to 1.

The Tar Heels showed their delight at returning to North Carolina soil by blanking the Wake Forest Club 30 to 0.

Virginia came to Chapel Hill for the second clash of the year and trounced the Tar Heels by a 6 to 2 score.

As on the previous occasion when the two rivals met in Charlottesville, Tom Young proved to be the big noise within the stick for Carolina.



SATTERFIELD

Henry Satterfield at shortstop branded himself as one of the neatest fielders ever to don a Tar Heel uniform.



BURT

Ed Burt played dependable, heady baseball around second base and was a valuable man to Coach Ashmore.



A TENSE MOMENT IN THE CAROLINA-PENNSYLVANIA GAME



ELLISON

"Red" Ellison was another big gun on the pitching staff.

With the series standing at one all, the scene of the Carolina-Virginia third and final clash was shifted to Greensboro. Nine thousand people, the largest crowd ever to attend an athletic contest at Greensboro, packed the new Greensboro Memorial Stadium and watched Carolina nose out its ancient rival, 11 to 10. Tom Young was the nemesis of the Virginians, scoring three runs and driving in a couple more.

The next opponent was Wake Forest, who went down to their third defeat by a 3 to 2 score, which came as a result of Tommy Cox's timely homer in the tenth inning.

The state championship was cinched three days later when the Tar Heels, acting as hosts in the final game of the three-game series with their neighbors from Duke, trounced the Methodists 6 to 4.

In the final game of the regular collegiate season, State College went down under a 6 to 2 score at Raleigh. Ellison was at his best on the mound, and the hitting of Young, Mackie, and Jonas helped materially in the victory.

For 1928, Joe Westmoreland, of Canton, N. C., succeeds "Hat" Hatley as captain, and Rufus Little, of Greensboro, takes up the place of varsity manager, relinquished by Tom Pearsall.



HEAVNER

Heavner came into his own near the end of the season as regular third baseman.



JONAS

Don Jonas, the fastest man on the squad, used his speed in collecting numerous base knocks.



WHINNANT

"Red" Whinnant won his laurels playing one of the most difficult of roles—that of a relief pitcher.



GREEN

"Monk" Green gave some nifty exhibitions of clever work behind the plate and wielded a dangerous bat.



WESTMORELAND SCORES ON SATTERFIELD'S BASE HIT



CAPTAIN GUS MCPHERSON

♦ Track ♦



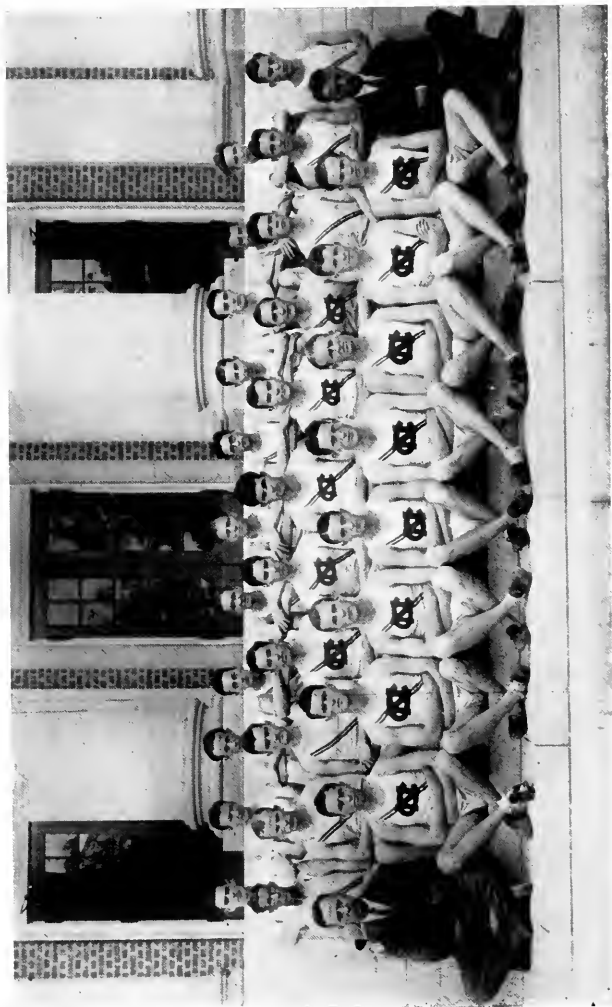

U. N. C. VARSITY TRACK SQUAD



COACH FETZER



ASSISTANT COACH RANSON



MANAGER GLENN

## Track 1927

RUFUS ALEXANDER McPHERSON.....	<i>Captain</i>
JOHN FRAZIER GLENN, JR.....	<i>Manager</i>
ROBERT A. FETZER.....	<i>Coach</i>
DALE RANSON.....	<i>Assistant Coach</i>

### THE SEASON

Carolina .....	63½ Points	Duke .....	62½ Points
Carolina .....	69 Points	V. P. I.....	57 Points
Carolina .....	67⅔ Points	Virginia .....	58⅔ Points
Carolina .....	74 Points	Georgia .....	52 Points
Carolina .....	65 Points	Ga. Tech .....	61 Points
Carolina .....	77½ Points	N. C. State .....	48⅔ Points

### STATE CHAMPIONSHIP MEET

Carolina .....	71½	Duke .....	49½	N. C. State .....	38½
----------------	-----	------------	-----	-------------------	-----

### TECH RELAYS

Carolina first in four mile relay; third in special two mile run.

### SOUTHERN CONFERENCE MEET

L. S. U. 45, Ga. Tech 44, Miss. A. & M. 32, Carolina 24.



CAPTAIN McPHERSON

Gus holds the University records in the 100 and the 220, and for the past four years has been classed among the leading sprinters in the South.



ELLIOTT

Elliott is the greatest runner the South has ever produced. He is called a sure bet in the Olympic tryouts this summer.

The University of North Carolina, Southern Conference track champions of 1926, started its 1927 season facing the handicaps which follow all champions. Great things were expected of the champs, and no matter what they did, they were disappointing. Every team that the Tar Heels met was inspired by the honor that would be won if the champions were dethroned. Yet in spite of these admitted handicaps, in spite of the stiffest schedule ever arranged for a University track squad, and in spite of the fact that ten letter men from the previous championship team were gone, the Carolina track squad of 1927 marched through a very successful season, and was recognized as the most perfect, well-balanced and well-rounded aggregation below the Mason Dixon line.

Although the Tar Heels failed to capture again the conference meet, they conquered the cream of the conference by winning every one of their dual meets. Carolina has not tasted defeat in a single dual meet for the past four years. Twenty-three consecutive wins in dual meets, is a record that will stand for many years as one of the worthiest achievements of University athletes. This feat stands out as still more phenomenal when it is realized that at the time Coach Bob Fetzter came to Carolina a scant seven years ago, the University of North Carolina was unknown as far as the track world was concerned. Today it stands at the top, with a mark of consistent performances that are not only unsurpassed, but also are envied by practically every college in the South.

During the season, four new University records were established. Hoyt Pritchett, Captain-elect, lowered the two mile record from 9 min. 58 sec. to 9 min. 48 sec. "Tiny" Harper shattered the old discus record of 127 ft. 9 in., and set up the remarkable new mark of 133 ft. 7 in. Gale Elliott brought the half-mile record down from 1 min. 59 3/5 sec. to 1 min. 58 sec. Elliott also finished a close second to Ray Conger when the new N. C. A. A. record of 4:17.6 was established in the mile run. Elliott's time of 4:18.2 in this event was better than the old N. C. A. A. record and three seconds lower than his own Southern Conference record.

The Tar Heels started the season March 26 in a rather nervous fashion by barely moving out Duke University 63 1/2 to 62 1/2. When the final event, the broad jump, rolled around, the Blue Devils were sitting on the long end of a 59 1/2 to 57 1/2 score. "Mac" Gray came through on his last jump with a leap of 21 ft. 5 1/2 in. to win the event and the meet. Gus McPherson, Captain and dash star, was absent from the meet and his Bang feet were sorely missed. Johnny Pearson led the Carolina scoring with 9 points.



CAPT. ELECT PRITCHETT

Hoyt first starred on the cross-country team and since then has been breaking his own two-mile records so often that there is no predicting where he will end.



HARPER

"Tiny" in his first year on the squad walked off with a new state record and the Southern championship in this event.

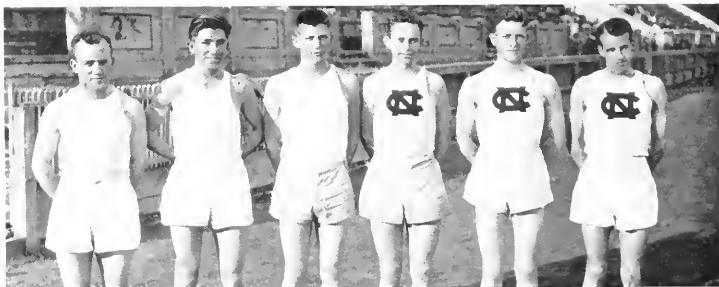

Four-mile relay team. (left to right) FISHER, WRENN, BARLAY, ELLIOTT, PRITCHETT, AND HENDERSON





GIERSCHE

Opponents of the Tar Heels will breathe a sigh of relief when "Scratch," sensational hurdler-sprinter-jumper, passes on.



SANDLIN

"Soap," due to his remarkable versatility, piled up a total of 52 points in the javelin, hurdles, and broad jump.

V. P. I. invaded Chapel Hill, and lost to the Tar Heels by the close count of 69 to 57. The meet was a particularly fast one. Two conference records and one state record were shattered by the cindermen. Lund of V. P. I. tossed the discus 141 ft. 10 3/4 in. to break his own Southern mark by over six feet. Pritchett gave a splendid exhibition of running in the two mile event. When he breezed through, over two hundred yards ahead of the second man, in the magnificent time of 9 min. 50 sec. Carolina collected nine out of the fourteen first places. Sandlin of Carolina was high scorer of the meet with 11 points.

The following Saturday found Coach Boh and a few of his prize athletes at Atlanta for the Tech relays. Carolina again capped the four mile championship for the third year in succession. This relay team, composed of Russ, Rhinehart, Daniels and Elliott, finished over a half a lap ahead of the second place team. Hoyt Pritchett capped third place in the special two mile race.

On the Thursday before the Easter holidays, Carolina met her old rival, Virginia, on Emerson Field, and for the third consecutive year the Cavaliers were defeated. The Tar Heels came from behind by taking 33 out of a possible 45 points in the last five events of the day, and downed the invaders by the final score of 67 2/3 to 58 1/3. Hoyt Pritchett and Galen Elliott continued their brilliant running. The former turned in his best time of the year in the two mile, 9 min. 48 sec., a new record. Not to be outdone, Elliott, after winning the mile, came back in the half and set a new state record of 1 min. 59 sec.

Coach Boh packed up his squad during the Easter holidays and took them off to Georgia. In a meet with the University of Georgia, the North Carolinians captured 34 out of a possible 36 points in the last four events of the meet and triumphed by a count of 74 to 52. Elliott, for the first time ran the half-mile without having previously run the mile, and established a new University record of 1 min. 58 sec.

Three days after the Georgia meet, the Tar Heels licked Georgia Tech in Atlanta, by the score of 65 to 61. The high jump proved the nemesis of Carolina's opponents. Carr Purser leaped to heights he had never previously reached and reaped in the first place, which meant victory. Johnny Pearson also starred in this meet.

The Tar Heels' next victim was N. C. State College, who bowed to the Carolina cindermen on Riddick Field to the score of 77 1/3 to 48 2/3. The Wolfpack was only able to collect 4 out of 14 first places. The Tar Heels cleaned up all three places in the half-mile, the mile, and the two mile.



PEARSON

Pearson was unusually skilful in the low hurdles and the high jump, but he proved to be a top-notch performer in the high hurdles.



RHINEHART

"Rhiny," one of our most reliable men came through admirably whenever points were most needed.



ELLIOTT, FISHER, BARCLAY, AND WRENN COASTING THROUGH A FAST HALF



DANIELS

Daniels developed from a mediocre runner to one of the brightest stars on the squad. He learned to work hard while captain of the cross-country team, and was a consistently good performer in the two mile.

Ten days later, Carolina entered the State Track meet in Greensboro and annexed its sixth consecutive state championship. The champs collected 71 1-2 points, Duke had 49 1-2 points, State 38 1-3, Wake Forest 17 1-2 points, Lenoir Rhyne 14, and Davidson 13 1-2. Eleven new records were established by the athletes of the various colleges. Carolina contributed three new marks when Elliott ran the mile in 4 min. 26.6 sec., Pritchett ran the two mile in 9 min. 37 sec., and Harper threw the discs 131 ft. 7 in. Four Carolina runners finished among the first five in the half mile run.

The climax to the season came a week later when Carolina took eight men to the flood district in Baton Rouge, La., to participate in the conference meet. The tremendous expense attached to the trip prevented Coach Bob from taking more men, but his flying squadron came through beautifully and finished in fourth place with 24 points. Harper won first in the discs, Elliott won first in the mile run and Pritchett set a new Southern record in winning the two mile. Elliott also placed third in the half-mile event, just ahead of Rhinehart in fourth place. Captain McPherson

finished fourth in the 220, and Sandlin and Giersch tied for fourth in the low hurdles.

The high point men for the season:

1. Elliott .....	58	Points
2. Sandlin .....	52	Points
3. Pearson .....	49 5-6	Points
4. Giersch .....	42	Points
5. Pritchett .....	40	Points
6. Harper .....	37	Points
7. McPherson .....	34	Points

Hoyt Pritchett of Greensboro was elected to Captain the 1928 team. Dick Freeman of Salisbury was elected manager and Charlie Burns of Wadesboro and Fred Johnson of Raleigh were chosen as assistants.



WILLIAMS

Zack was the most consistent shot putter ever to don a Carolina uniform. His hard work enabled him to set a new shot record for the University.



FINISH OF THE 100-YARD DASH, V. P. I.-CAROLINA MEET

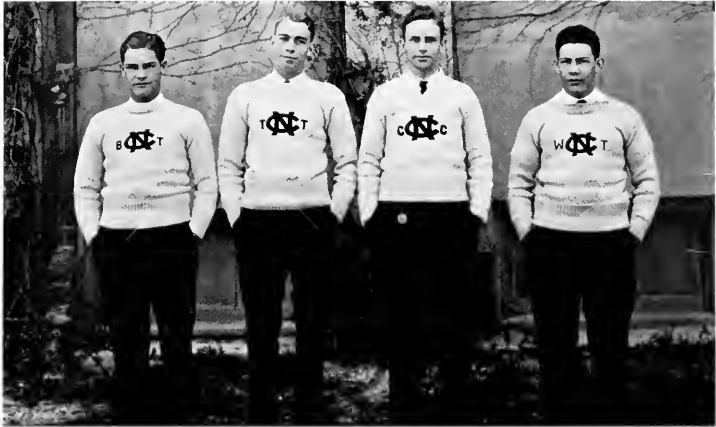

CAPTAINS BUTLER (BOXING), WADDELL (TENNIS), ELLIOTT (CROSS-COUNTRY),  
AND ABBOTT (WRESTLING)

## Other Athletics.

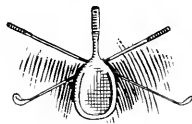

## Cross-Country 1927



CAPTAIN ELLIOTT

Building upon a foundation of four veteran letter men from last year's squad, Dale Ranson, skillfully fashioned another Southern Conference championship cross-country team! Captain Galen Elliott, Hoyt B. Pritchett, Henry N. Brown, and Howard Cox furnished the nucleus of the aggregation that captured the southern crown for the second successive year. Aside from the Southern Conference meet the Tar Heels also romped home ahead in every other meet in which they participated.

The Tar Heels started the season with a bang when, in the first meet of the year in competition with N. C. State, they placed men in the first six finishing positions, Pritchett, Henderson, Gallagher, Barkley, Fisher, and Cox coming in in the order named. Capt. Elliott, the sensation of the South, was unable to run in this first meet.

Following the curtain raiser with State, the hill-and-dalers next encountered the Duke harriers in Chapel Hill. Again the Tar Heels captured the honors when Pritchett, Henderson, and Fisher crossed the mark in respective order.

On November 19, at Chapel Hill, runners from North Carolina, Georgia Tech, Georgia, Virginia, Maryland, Washington and Lee, and N. C. State took the field in competition for the Southern Conference title. In this meet Galen Elliott finished first for the second consecutive time, bettering his own conference mark by 19 seconds. He covered the five mile course in 26 minutes and 26 seconds. Henderson, Fisher, and Pritchett, teammates of Elliott, followed their captain over the line in consecutive order, thereby netting Carolina the first four places, an unprecedented accomplishment. Brewer, Georgia Tech, and Young, Georgia, finished next in order, while Barkley and Gallagher, both of Carolina, came in seventh and eighth respectively. U. N. C. led in the team scoring with a score of 17, the lowest score ever to win a conference meet.

In the state championship meet held at Raleigh, Tuttle of Duke placed first. However, the U. N. C. runners showed their heels to the remainder of the field. Captain Elliott, Pritchett, Cox, and Barkley followed each other to the tape in rapid succession to clinch this meet for the Tar Heels. The score was as follows: Carolina, 23; Duke, 51; State, 52.

The following men earned their letters in cross-country this year: John M. Henderson, Minor Barkley, C. Wrenn, Junius V. Fisher, Phillip H. Gallagher. The following veterans of last season's team earned stars. Captain Galen Elliott, Hoyt B. Pritchett, Howard E. Cox, and Henry Brown.

The state championship meet was the final episode in the cross-country careers of two of the greatest runners in the South, Captain Elliott and Hoyt Pritchett. Captain Elliott, by virtue of his two wins in conference meets is the only runner ever to be crowned champion of cross-country for two consecutive years.



MANAGER RANSON



HENDERSON, ELLIOTT, AND PRITCHETT LEADING IN THE SOUTHERN CONFERENCE MEET

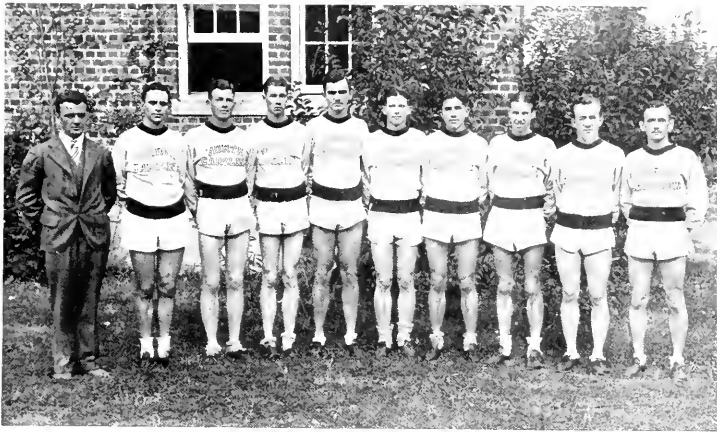

SOUTHERN CROSS COUNTRY CHAMPIONS



SOUTHERN CONFERENCE  
MEET ON CAMERON AVENUE.



ELLIOTT TAKES THE LEAD  
FROM HUTCHINGS OF VIRGINIA.



GEORGIA & VIRGINIA —  
300 YARDS FROM THE FINISH.

## Boxing



CAPTAIN BUTLER

Carolina entered the Southern Tournament at Charlottesville, Virginia, trailing Virginia as favorites, and piled up 20 1-2 points to emerge from the fracas as Southern Champions. Four Tar Heels went to the finals in the tournament and three men, Rufus White, featherweight, Charlie Brown, middleweight, and Ox Shuford, heavyweight, emerged as champions of their weights in the South. Archie Allen lost to the Southern Champion lightweight in the form of Captain Gilmer of Virginia. Captain Ed Butler lost a heartbreaking fight to Weed of Virginia who later went to the finals and took first place. The new Champions, entering seven men, won three firsts, one second, and three third places. The outstanding feature of the tournament was the fact that the Carolina boxers, with one exception, met and defeated men who had previously beaten them in dual meets. Virginia finished in second place, Florida third, Georgia fourth, and V. P. I. fifth.



MANAGER ROWE



VARSITY BOXING SQUAD



CAPTAIN WADDELL

## Tennis

The 1927 Tennis Team, composed of Elgin, Waddell, Covington, Cone, Dalrymple, and Blalock, had a rather successful season. Carolina won neither the State Intercollegiate nor the Southern Conference Tournament, but in dual matches the team came through victorious six times. One match was tied, and two were lost.



MANAGER CONE

### THE SEASON

Carolina	4	Duke	5	at Chapel Hill
Carolina	3	Furman	3	at Chapel Hill
Carolina	4	Georgetown	2	at Washington, D. C.
Carolina	5	Johns Hopkins	4	at Baltimore, Md.
Carolina	8	University of Maryland	0	at College Park, Md.
Carolina	5	University of Virginia	4	at Charlottesville, Va.
Carolina	4	Duke	5	at Durham
Carolina	9	Wake Forest	0	at Chapel Hill
Carolina	9	University of Virginia	0	at Chapel Hill



1928 VARSITY TENNIS SQUAD



CAPTAIN ABBOTT

## Wrestling 1928

Led by the stellar work of Abbott and Thompson, the wrestling team completed a fairly successful season, considering the fact that every letter man from last year's team was lost. Under the expert tutelage of Coach Percy Quinlan, decisive victories were won from N. C. State, Virginia, and Concord Y. M. C. A.

Peyton Abbott went undefeated the entire year. Out of seven matches he won five and contested the other two to a draw. Thompson, Abbot's teammate in the 125 pound class, closely pushed the leader for top honors, winning six starts and losing one.

Harold Davis managed the team.



COACH QUINLAN

The full list of opponents and resultant scores were as follows:

U. N. C. ....	26	Concord Y. M. C. A. ....	3
U. N. C. ....	9	V. P. I. ....	16
U. N. C. ....	7 $\frac{1}{2}$	Davidson ....	131 $\frac{1}{2}$
U. N. C. ....	13 $\frac{1}{2}$	N. C. State ....	9 $\frac{1}{2}$
U. N. C. ....	3	Duke ....	24
U. N. C. ....	6	V. M. I. ....	21
U. N. C. ....	14	Virginia ....	9



1928 VARSITY WRESTLING SQUAD





FRESHMAN FOOTBALL SQUAD

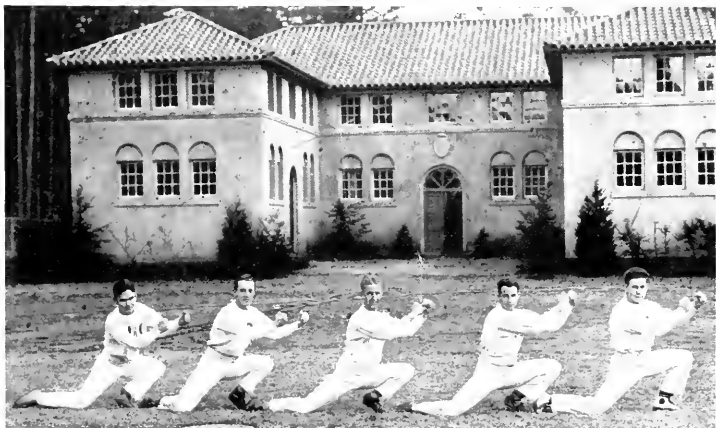

Cheer Leaders: (left to right) WHITENER, CHANDLER, WADDILL, FULP AND ABBOTT

# INTRAMURAL ATHLETICS

1927-28



LUTHER BYRD  
CHAIRMAN



WELDON MORRIS  
SPORTS EDITOR



NEW DORMS UNIVERSITY TAG-FOOTBALL CHAMPS



NEW DORMS BASKETBALL  
CHAMPIONS



LURE FISHER  
FAST RACE WALKER



NEW DORMS WRESTLING  
CHAMPIONS



## Dedication

Having found it necessary to dedicate all things: year books, stadiums, feature sections, and hair looms, we affectionately commend the contents of the ensuing pages commonly termed, or termed commonly, the Feature Section to Orphan Annie. Whose orphan she is, nobody knows but a few people are strongly suspected. Perhaps this gentle mortal in parts for the Gargantuan remaining sheets of the truthfully say that she when she naively said, "A permanent, by Gawd," cut it off, and framed it in gone bye—and of things we

This sketch was made by Annie posed demurely by haunt, a trash pile, a small seen in the lower right hand and was casually omitted by

To those who will dear, dead days; to those because the days were dear not remembered, dear or dead but not dearly dearly and deadly dedicated.

Some may revile our words of the immoral. peare, "A pox on 'em."

and worthy deeds and we shower these with best wishes for a Merry Christmas and a joyous birthday. Some will read and pass on; some will read and pass out; some will read and pass this up as *the* unforgivable sin and to these do we wish a long life, liberty, and a second-hand Ford.



is responsible in whole or anties set forth on the few YACKETY YACK. We might inspired almost every word glancing at her curly hair and thus we took her cue, fond remembrance of things should have bought.

one of the staff artists as the side of her favorite portion of which may be corner. The rest is obscene the artist.

remember anything of the who will not remember and dead; to those who are dead; and to those who are remembered, this section is

ignoble efforts and in the pardon, immortal, Shakes- Some may praise our just



## Me, I, Myself

Gaze, gentle reader, on my fair face, figure, and my fortune. Notice my broad shoulders, my charming personality. Since I am not in training, I am permitted to smoke this two-bit cigar presented to me by our dear President for my glorious work in the big game the other day. He knows merit when he sees it. As concrete evidence (these are two words I picked up on at these medals. I picked up on at these medals. about me in the still, let me tell myself.

I was asked to fame had spread country, and out this school, I better chances institution for a up that word in game for the name go down fair battle. I ful but credit due and thus I gained my Notice the (that's a term think) and my lies the secret of talk for hours

come here for my over the entire of sheer love for gave up many and came to this four years' sojourn (I picked class also today). I play the love of it and thus will my in history as one who loved a realize that this sounds boast-must be given where credit is reap my share. See, I have renown from my agile figure, delicate but powerful contours used in geology, I easy posture. Therein my success. I could about my many victories but time prohibits (I've known that word quite a while because it has something to do with some commandment or something). Not only have I power on the field of battle but I have also intelligence. My teacher once said that it was impossible to learn me anything. See, that proves my point, for I knew as much as she did.

And I'm quite a hand with the ladies. They all fall for this athletic stuff anyway but they fall more for the big guys like me. You can't fool the ladies (see how respectful I am). No, sir! They know something good when they see it and I have 'em hanging on me all the time. That's the secret and then too I'm pretty good looking. Oh it may sound—what is it?—thanks, egotistical. (I knew the word all along but my tongue got twisted) but there's no use beating about the bush (say, that's clever if I did say it). Well, I've got to go. See you later when I can tell you something about myself.



## Lo! The Poor Editor

Caught in an off moment on his way to the daily grind, we extract a few caustic points from this queer student. Unlike his companions, he cavorts about the campus, goes to Greensboro and Durham and lies abed mornings while the campus eagerly awaits the infant of his brain. There is an inherent characteristic about this specimen: his work is all done in one night without the assistance of his staff.

Lookee! Notice the of his pipe, the latest in all three with his salary) which he carries. He is fraternity grip in which many and divers articles, usually wet. Looked up freshmen and down upon editor leads a hard life. spend a few minutes a publication. His hot and the ribbon is make matters worse, the this non-changing policy cetera. Beset by a plague poor editor leads the life matie, degenerates into gereal, is dogged at by the his ever-prenece of mind, that 'dog-gone' and than dogwood tea.



He toils not, neither does he spin when his car is in the shop. Voicing the opinions of the campus always, he makes no enemies and the same amount of friends. There is something about him that is strangely magnetic—perhaps it is the lead in his system or his iron head. A lover of co-eds, he succumbs to their every wish and in turn is loved by all the gal-children on the Hill—that is when a dark corner can be found. He can always be found when wanted—and he is usually wanted, and found wanting. He never submits to raillery, especially when tar and feathers are included. He is a model young man—and usually of granite or marble.

dapper manner, the angle canes (he has purchased and the sophisticated air the proud possessor of a he exports and imports. The divers articles are to on the campus by by graduate students, the Pity the man who must day with his charge, his typewriter never runs never changed and to editor sometimes carries to the matter of sox et of business managers, the of a dog, becomes dog-using nothing but dog-students, and, retaining says nothing stronger drinks nothing milder

## Synonym: Egotism

Of course I'm human—and a female, naturally. It logically follows, you know, but that isn't what I started to say. This business of going to college and keeping up with one's social affairs is simply too heart-rending for words. Here Mother expects me to keep up with my classes and everything and she hasn't the least idea how often I'm asked out or to in order that I might keep my the boys just won't let me study asking me for dates and other places and dinner and it's that and keep up with my much trouble on classes the professor simply adores women and he occasionally course I give it to him even with Sam who I told was the takes me out and we have quite neck a little but how is a girl and not study if she doesn't do and then and then someone beg and beg me for a date and don't happen to have one at will beg me all the more and break over and break a date pins I've gathered during my quite excellent but not so good



I but I suppose that I'll do better this spring because then the men always feel more inclined to give away things and feel silly and loving and a girl can get most anything from a man when he feels like that so you see I'm quite sophisticated and know quite a bit about the world but if I didn't then I wouldn't be able to get along as well as I do which is quite remarkable don't you think considering all the competition I have but then there aren't any girls here as pretty as I so it really makes very little difference but just the same I really believe that I am the most sought-after girl on the campus and I believe that's really the truth.



## Synonym: Sahara

Here, students dear, is Pedanticus himself, the other half, if not the better half, of your dear old Alma Mater. He is not an absent-minded-professor, oh no, he is so typical! An eight-thirty is to him as much as a quart, three dollars, and a bun to Durham are to us poor brain-brats. Remark his Finchley cut; notice his neck (a deformity hang-graduate days); lamp deficiency that so academic, recondite, *d'oeuvre*. 'Tis true the slightly towards the his wife did that. She caught his eight-thirty months, and then her an A on that the next.

Though not a full known to get tight. He the split infinitives in what ever it was Bill there were only two abortions. "God help he often declares, "my uncrowned." A up that last however flunked him on a mid-

You have probably been racking your poor brains, paltry peruser, as to doubt-sign hung so charmingly Damoclean above our cute illustration's skull cavity. Well, to be frank about it, though his real name is Jim, the essence of this whole *objet d'art* is an attempted answer to that age-old question: Do professors ever think? Lord, lord, and the man child, a blush suffuses these pale cheeks, demure lashes sweep same, and we falter in more or less maidenly modesty.

*What do you think?*



over from under-the general tonsorial fittingly crowns this pundit's sartorial *chef* top-piecc inclines cool and sparse, but was a wise wench; she every day for three caught him. He gave course, and a Jr. on

professor, he has been spent years looking up Shakespeare's . . . oh, wrote.—unfortunately such grammatical the poor instructor," head is bloody but football misfit fixed when Old Pedanticus term.

## Social Old Man

What, fond perusers, recognize you not this specimen? Verily, it is none other than Harry Handihoof, social light, Black Bottom, St. Vitus Dance, latest man—pardon, ladies' man—par excellence. Such as he is, he represents those high and shining lights that scintillate in our social whirl. He invariably wears the last things out; in fact they appear to have an ex-garbage man. them out, oh, yes.

Note with metieu-piece. It is not a work have been made by a society hound bought cents cheaper than store. Pipe the très his father told him to tobacco. And oh, stunning collar and latest styles but he no. He was given to collar and tie was from Paris. Perhaps was probably lost it found this country. perfect fit, you ask. fit. No, you say? But

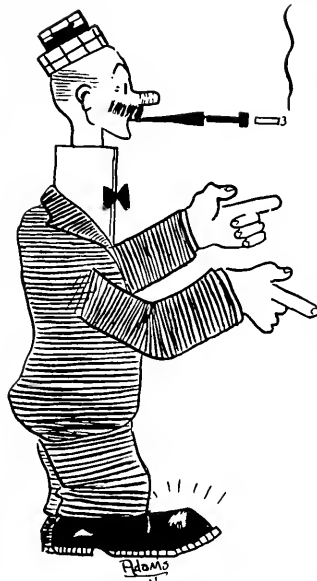

see, dear listener, you don't know what his body looks like. Ah, yes, a perfect fit. Take the shoes—and throw them away if you choose, but perhaps you don't choose—anyway, take the shoes. Look at 'em. Such a petite foot; such graceful lines, what a form, their spic-and-spanness (especially the span) but we can go on no more. We grow homesick for our dear battleship *Oregon*.

And lastly but not leastly, cast your fun-loving eye over his graceful form—the form that made a thousand women kill themselves—and seventy elephants swell with pride—and look at the swan-like movements of his hands. Could anything be sweeter? Isn't he just too cunning? And such a romantic necker—like a chicken with the limber neck. Praise unto Allah! And those who came to scoff remained to pray. Be kind, dear vedience, he needs your prayers.

they are so “last” that been disregarded by And he always wears All the way out.

lous eye the head of art? It appears to Scotchman. This it because it was three anything else in the chic cigaret holder—keep a way from deah, that perfectly tie. He knows all the never buys them, oh. understand that the absolutely the latest it was; but the boat several years before Look at his suit. A Yes, indeed, a perfect we maintain yes. You

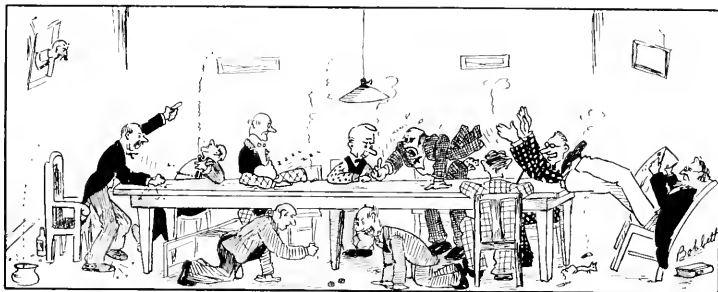

## Los Toreadors

*Scene:* A room with floor, ceiling and walls. The roof has been raised.

*Characters:* All doubtful.

CHAIRMAN: Gentlemen—

CONSCIENCE: Liar!

CHAIRMAN: Come to order.

CHAS. WOOLEN: Yes, order a thousand more seats for next year's Virginia game.

J. BOOKER: And about fifty less for my classroom. There are too many fool students there now.

SHADE OF STUDENT: True, brother, true!

PROF. LEARNED: Students! I give mine hell! If they make a "D" I flunk them on principle.

VOICE: What principle have *you*?

PROF. HIBBARD: We must be tolerant with the young men—

OS COFFIN: That reminds me—

DOUG MACMILLAN: Yes, there's a good one about James Thomson. He—He—I've forgotten the point but look it up. It's good.

J. BOOKER: I heard a *new* one the other day. It seems there were two Irishmen—

H. M. JONES: Wait, I want to talk about my two books—these fool young intellectuals—

PROF. STAAB: Now what we are in *the* UNIVERSITY FOR—!!

PROF. TAYLOR: Will someone lend me a handkerchief?

OS COFFIN: That reminds me—

CHAS. WOOLEN: Lord, there were about ten dead-heads at that football game. Think of the money lost.

FRANK GRAHAM: Take the relation of Socrates to Napoleon, the spirit of U. N. C. must be built up!

COLLIER COBB: Old brachiopod.

HORACE WILLIAMS: And neither is he apples.

A. HENDERSON: Has anybody ever found the square root of—

OS COFFIN: That reminds me of—

DR. HENRY: That's no excuse.

T. J. WILSON: No, you cannot be excused from that.

PROF. CRITTENDEN: Mr. Payne, lower your hand.

H. M. JONES: I bought some blue and white B. V. D.'s the other day.

OS COFFIN: That reminds me—

MCCARTHY: That dumb bird Smith was lucky yesterday. I threw my quiz papers down the steps and his was the only one that stayed on the top one. I give all "A's" that stay on the top step and so on down.

PROF. KOCH: Now I've traveled a great deal and I am the only one—

CHAIRMAN: Gentlemen—

CONSCIENCE: LIAR!

CHAIRMAN: Come to order.



BEFORE

Before the portals of his school,  
Before he ever learned a rule,  
Before he ever pledged a frat,  
Before he ever got a grat,  
Before he ever dreamed of Sin.  
In short, before they took him in,  
The freshman stands before you dazed,  
Green, astounded, half amazed,  
Scared also and quite elated,  
Proud as hell,—matriculated.



AFTER

No more slickers, no more gin,  
No more week-ends, co-eds, Sin.  
He wears a derby now; he'll sell  
Many bonds a month as well;  
He'll carry cards, drag a cane,  
Wear red cravats, and try in vain  
To sell himself as well as bonds,  
Give up his "damns" for discrete "darns."  
How proud he was matriculated—  
He's sadder now, he's graduated.



DURING

During four long years of Pain,  
O'er-worked, distracted, *tout*  
insane,  
He's turned from green to slight-  
ly pink,  
Forsaken women, took to drink,  
Forward-passed and griped at  
large.  
Slept in a church and a garage.  
A Senior now, he sez *sans* heat:  
"I say, pipe the blonde broad,  
Pete!"  
O sad, O sad! in truth he knows  
Just how the whole dam' busi-  
ness goes.



Picture of a freshman smoking the latest thing in pipes. The figure behind is a senior—he's an ass to remain in college four years.

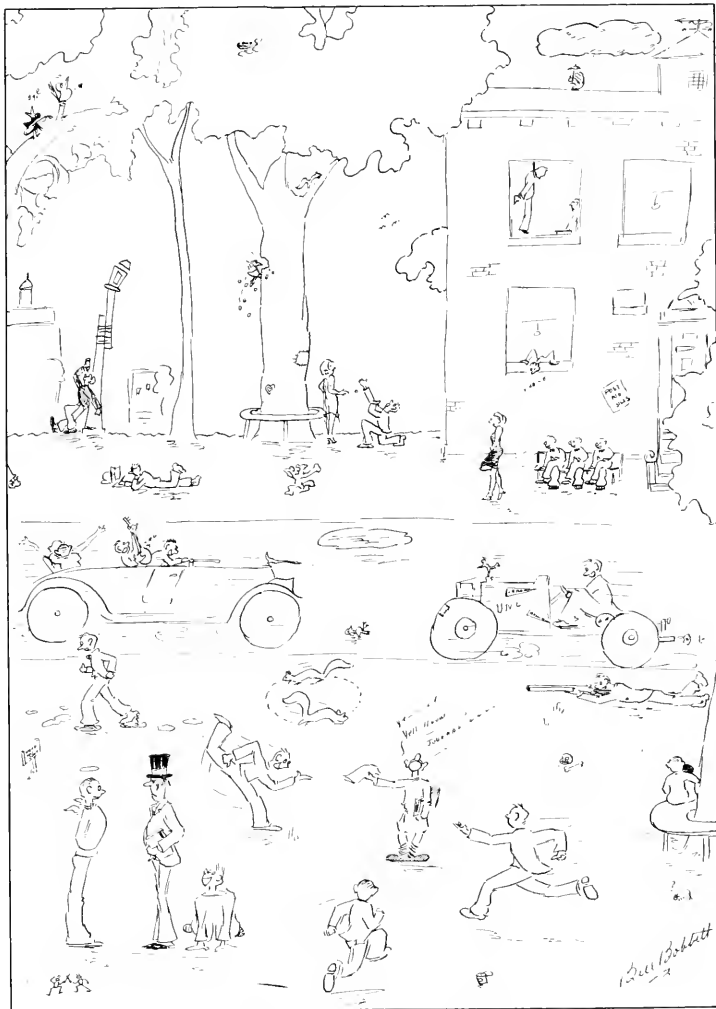

IMPRESSIONS BY A FIFTH YEAR SENIOR!

## Wait, Alaska!

- Q. Who showed George Howe?  
A. Judge Jr. in "Here's How."  
Q. Why is Davie Poplar?  
A. Because he always leaves in the Fall.  
Q. Why was Oscar Jackson Coffin?  
A. Because he doesn't smoke "Old Gold."  
Q. Why is a dormitory Manly?  
A. Because it's ready for the male.  
Q. What is a Collier Cobb?  
A. One which has nothing to do with corn.  
Q. Who did Harry Woodburn Chase?  
A. He chased the chaste in a chaise.  
Q. What good are the Golden Fleece?  
A. They make the campus feel doggy.  
Q. Is the Carolina Inn?  
A. No. It just passed out.  
Q. How does Emerson Field?  
A. Rather dirty.  
Q. What are the identification marks of a Carolina Co-ed?  
A. "There's many a slip, twixt the neck and the hip."  
Q. Why do Carolina students wear long pants?  
A. Because they would look funny as hell if they didn't.



The End, though here, is not in view,  
"Black Bottom" called, and contents, too,  
We take this chance, 'mid scorn and praise  
To leave you flat. Go drink your maize!

*No matter what your future  
calling Pilot Protection can  
help you attain your goal*

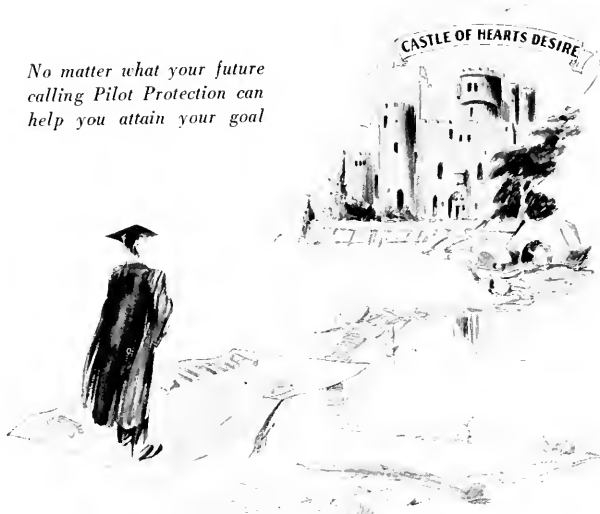

## *May Your Sheep Skin Prove a Magic Carpet*

You pass from Carolina armed with a diploma—and a determination to make your mark.

Whether or not your sheep skin will prove a magic carpet depends upon your selection of a vocation in life. Investigate the possibilities open to you to become a "Life Insurance Pilot."

Life insurance has earned the title, "Great Magician." It may well prove, to those qualified to become life underwriters, the medium that is able to transform your sheep skin into a magic carpet.



*"A Quarter Century  
of Service"*

### Pilot Life Insurance Company

A. W. McALISTER, *President*      T. D. BLAIR, *Agency Manager*

GREENSBORO, N. C.



JEFFERSON STANDARD LIFE  
INSURANCE COMPANY

GREENSBORO, N. C.

More insurance in force in this company on the lives of  
North Carolinians than any company in the world.

More insurance written each year in  
this company on the lives of North Caro-  
linians than any company in the world.



There's a Reason  
**ASK**  
THE UNIVERSITY AGENCY

JOHN UMSTEAD, *Manager*

MARVIN WILSON

WORTH MORRIS

L. W. HUGGINS

3 2 2 MILLIONS IN FORCE





**“THE OLD WELL TABLE LAMP”**

**A WORTHY EMBLEM OF THE “SPIRIT OF CAROLINA”**

Officially Authorized by the Alumni Association



“Not official unless inscribed on base as above”

An opportunity to Students and Alumni, their relatives and their friends to keep before them a beautiful symbol of “Carolina,” in this Lamp of exclusive design, worthy of a place in any home or office.

*Made of bronze with amber glass  
dome, the “Old Well” in miniature*

Price Delivered.....\$20.00

Sold by

**UNIVERSITY CONSOLIDATED SERVICE PLANTS**

(Owned and operated by the University of North Carolina)

CHAPEL HILL, N. C.

WE WANT TO SAY—

## THANKS

Our hope is that those who have earned their sheepskins and are about to enter that unlimited number in the

### Freshman Class of Professional and Business Life

will add to their memory of “Carolina” and the “Hill” just a thought of a service this department has tried to give.

*Good Luck* to those that depart—we *Welcome* those that return and to those that are to COME we assure a LAUNDRY SERVICE that *Satisfies*. High Quality of Work as well as the lowest possible price consistent with good work, is our motto.

For a “*Clean Game*” always

LAUNDRY DEPARTMENT  
University Consolidated Service Plants



*YOUR YACKETY YACK*  
P H O T O G R A P H E R S

1925 1926 1927 1928



Have taken great pleasure in working with the Editors and Student Body in making the photographs for this book and hope it will serve to remind them of many happy and profitable years spent among pleasant scenes and friends at the "Hill."



Duplicate Pictures

may be ordered from our New Bern Studio at any time from any of the photographs in this book.



WOOTTEN-MOULTON  
P H O T O G R A P H E R S

NEW BERN, N. C.

FORT BRAGG, N. C.



*Greetings  
to the  
Class of  
1928*  
North State Engraving Co.  
*Greensboro, N.C.*

When in Greensboro

*Visit the*

SANITARY LUNCH

*"We Serve the Purest Food  
Our Quality Is the Best"*

227 South Elm Street  
GREENSBORO, N. C.

FANCY ICES

SHERBETS

DURHAM ICE CREAM  
CO., Inc.

*"Blue Ribbon Brand"*

ICE CREAM

DURHAM, N. C.

*"Good to Eat at All Hours"*

BLOCKS

PUNCH

WILSON'S  
SANDWICHES

Are Delicious

*ON SALE EVERYWHERE*

WHEN IN RALEIGH

Eat At

Wilson's Coffee Shop

EAT  
WAVERLY ICE CREAM

*"Made its way by the way it's made"*

*For Sale by*

*EUBANKS DRUG COMPANY*

Manufactured by

Waverly Ice Cream Co., Inc.

DURHAM, N. C.

\* \* \*

STROUD MOTOR CO.

Ford Products

Since 1914

We Appreciate  
Your Patronage

\* \* \*

SMOKE  
HAV-A-TAMPA CIGARS

THE LARGEST SELLER  
ON THE HILL

*On Sale at All Stores*

I. L. Sears Tobacco Co.

DISTRIBUTORS

Phone L-4461

Durham, N. C.

*All the* BRICK

For the buildings  
in the University  
building program  
during the last  
six years

FURNISHED BY

CHEROKEE  
BRICK COMPANY

RALEIGH, N. C.

*Annual Capacity over 20,000,000*



Progressive Amusement  
for  
Progressive People



WINNERS  
OF THE "N. C." WEAR THEIR LETTERS  
ON A WINNING SWEATER

O'SHEA

Because it does not fade but keeps its lustre.  
Because it gives the service an athlete demands.  
The University of North Carolina Athletic Association has chosen, as a fitting reward to its outstanding athletes in all sports — the O'SHEA SWEATER.

See Your Dealer Today!

\* \* \*

Meet Me at  
**SUTTON & ALDERMAN**

"The Student Drug Store"

\* \* \*



Here's an  
Opportunity  
Fellows—

No kiddin'—it's *ready!*  
\$200 to \$500 a month and  
quick promotion. . . . .

Work? Sure! but pleasant  
work with good results. . . . .

Twenty million motorists need it.

If you are interested, drop a line to the

EXTENSION DEPARTMENT  
**Carolina Motor Club**

Headquarters: Greensboro, N. C.

\* \* \*

**BOYLAN-PEARCE CO.**

EXCLUSIVE DEPARTMENT STORE

Raleigh, North Carolina

*"Where Quality, Style and  
Service Are Supreme"*

\* \* \*

**HOTEL SIR WALTER**



RALEIGH, N. C.

9

# College Organizations

At your disposal is a  
complete plant for the  
design and manufacture  
of college or  
individual Jewelry

Send for the  
Schiff-MAN

Schiffman's

LEADING  
JEWELERS

When in Durham  
The  
Washington  
Duke

Invites You

23

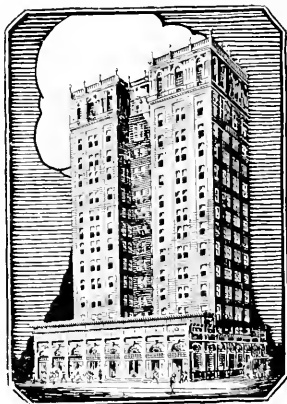



## “ELECTRIC POWER—A Consumer Owned Industry”

It is estimated that during 1926, nearly four hundred thousand customers bought over three million shares in the electric power companies serving them. All told, over thirteen and a half million shares of stock have been purchased by the customers of these companies. These owners are found in every walk of life. Two companies alone report nearly fourteen thousand customer stockholders, representing 269 separate occupations.

The movement toward customer ownership of industry finds its largest expression in the electric power companies because of the high sense of responsibility developed by these companies in their dealings with the public.

Operated under the American principle of individual initiative, and directed by a personnel of tested integrity and public-mindedness, these companies have so definitely identified themselves with the interest of the public, that the structure of America's prosperity and progress rests to a large degree upon their service.

America's unequaled level of comfort and prosperity, made possible through cheap, abundant power, developed under the American principle of individual initiative, is the best of reasons why that principle should be preserved and perpetuated.

## Carolina Power & Light Company

### VARSITY CLOTHES for the COLLEGE MAN

Hand Tailored and  
Sold Exclusively by



“Nationally Known—Justly Famous”

Klutznick Building

### Since 1885

This Company has been serving a vast clientele in North Carolina, and this ripe experience, coupled with a complete modern equipment, is at your command.

*Correspondence  
Invited*

### The Seeman Printery

INCORPORATED

DURHAM, NORTH CAROLINA



THE BEAUTIFUL WOODWORK  
IN MANNING HALL  
AND THE CAROLINA INN

*Was Manufactured*

*by*

OETTINGER LUMBER COMPANY

GREENSBORO, N. C.



Clothes Styles That Appeal  
to University Men!

In Vanstory clothes there is a style and price that will appeal to University men of all classes.

This store of thirty-eight years experience has dressed many of the Carolina's most successful men of business. Many of the best dressed college men right here at "Old Carolina" are now wearing Vanstory clothes.

**Vanstory**  
**CLOTHING COMPANY**

C. H. MCKNIGHT, PRES. & MGR.

**Jefferson Standard Building**

GREENSBORO, N. C.

GREETINGS

TO

THE

CLASS OF

1928

Patterson Drug Store



PROXIMITY MANUFACTURING COMPANY

PROXIMITY COTTON MILLS—WHITE OAK COTTON MILLS

PROXIMITY PRINT WORKS

GREENSBORO, N. C.



CONE EXPORT AND COMMISSION CO.

COTTON FABRICS

GREENSBORO, N. C.

NEW YORK, N. Y.



You Can't Beat the Bus

FOR

*Convenience, Comfort, Speed*

**SAFETY**

Through tickets and baggage checks to all  
Principal Points on

**Carolina Coach Company**

SYSTEM

*Raleigh, Durham, Chapel Hill, Greensboro  
Rocky Mount, Wilson, Dunn  
Fayetteville*

Chartered Coaches for trips anywhere. For  
terms and booking apply at local ticket office  
or General office,

510 East Davie Street

RALEIGH, N. C.

• • •

**M System**

*Saves for the Nation*

**STANDARD GROCERIES**

**At Lower Prices**

Chapel Hill, N. C.

• • •

**FOOD THAT SATISFIES**

We spare no effort to get for  
our patrons foodstuffs of the  
best quality.

**MEATS, VEGETABLES  
GROCERIES**

You can get them all here.

*One Telephone Call Does the Trick*

**DELIVERIES AT YOUR DOOR**

**MODEL MARKET**

**Brunswick Panatropes**

**RADIOLAS AND RECORDS**

*If It Is Not a Brunswick  
It Is Not the Best*

**No Fraternity Home Complete  
Without Them**

**Christian & Harward**

106 W. Main St.

Durham, N. C.

**BY SPECIAL APPOINTMENT  
OUR STORE IS THE**

# Charter House

The character of the suits and  
overcoats tailored by Charter House  
will earn your most sincere liking.

Pritchard & Patterson

\*\*\*

Let the Book X Serve You—

Athletic Goods and Equipment, Note Books,  
Fountain Pens, Golf Clubs, Inks—Soaps,  
Toothpaste, Shaving Cream, and Textbooks  
strictly at list price.

*CLASS RINGS*

THE BOOK EXCHANGE

*"Student Supplies"*

\*\*\*

• • •

21 YEARS OF CONTINUOUS  
SERVICE TO THE CARO-  
LINA STUDENT BODY

**CAROLINA BARBER  
SHOP**

Chapel Hill, N. C.

• • •

• • •

**KING COTTON HOTEL**

*Greensboro's Most Luxurious Hotel*

CAROLINA STUDENTS YOU'LL  
ENJOY OUR HOSPITALITY

GREENSBORO, N. C.

• • •

• • •

*Those men of Carolina  
who know will tell you  
that Kahn Champion  
Tailoring means dress  
perfection*

**Kahn Tailoring Company**

Indianapolis, Ind.

• • •



*WELL MADE BREAD*  
**THE HILL BAKERY**

STUDENTS SEE US FOR

Men's Clothing  
Shoes and  
Haberdashery

*LOW PRICES*

S. BERMAN

CHAPEL HILL, N. C.

• • •

Wind Up the Year

*at the*

Little Gem Cafe

*With the Taste of Good Food*

*Lingering on the Taste Bud*

LITTLE GEM CAFE

• • •

• • •

SERVICE TO THE CAROLINA

STUDENT BODY

SINCE 1912

MURPHY AND JOHNSTON

*and*

NUNN BUSH SHOES

LACOCK'S BOOT SHOP

• • •

# BUILDERS DREAMS

**V**ISIONS created by the imagination precede the achievement of any really great accomplishment. The ability to weave the threads of imagination into the finished fabric is equally important.

*It has been the privilege of the EDWARDS & BROUGHTON COMPANY to interpret the ideas of the Staff and create in material form their vision.*

*From the art work and engravings to the finished book, this volume is the result of organized cooperation with the Staff.*

*Such able cooperation is one of the "visions" which precede the building of a successful business, and is a part of the working policy of the EDWARDS & BROUGHTON COMPANY.*

*To those Staffs desiring complete cooperation from art work and engravings to the finished book, we offer unexcelled service. Complete service means undivided responsibility as to the result—one organization to correspond and talk with—one trained director to merge the many ingredients into the finished product.*

*You, too, may be proud of your annual*

*Correspondence is Invited*

EDWARDS & BROUGHTON COMPANY  
RALEIGH, NORTH CAROLINA

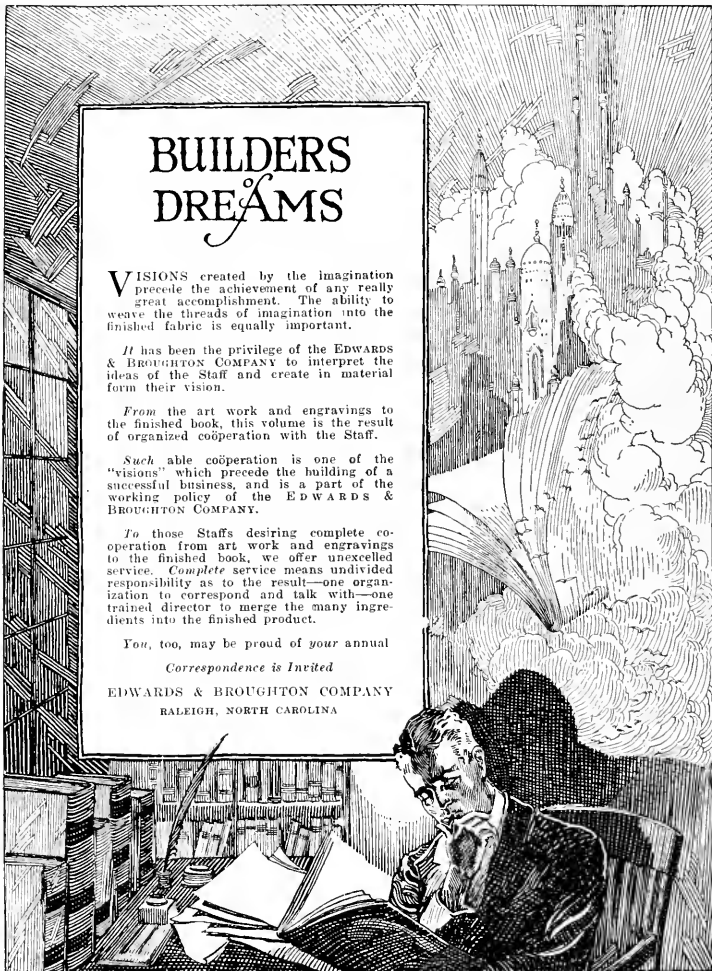



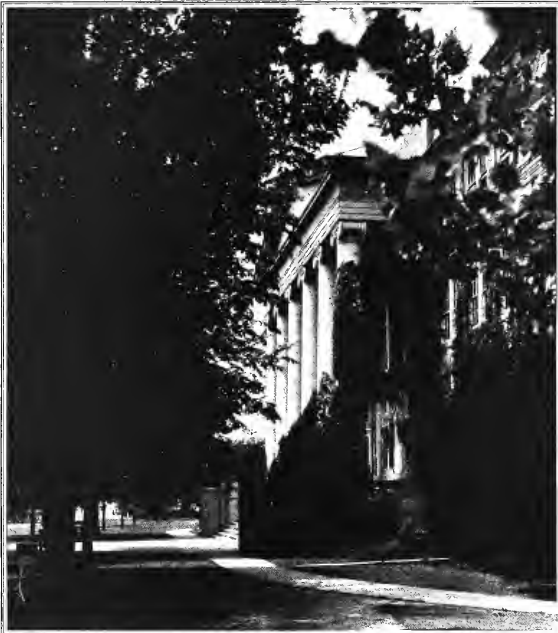

Memories Live  
*through pictures*

The visual image of these dear spots will recall good times—friendships—loves. Through SWECO master-engraving, each tender memory has been preserved for you. "Your Story in Picture—Leaves Nothing Untold"—should you later have use for engraving, will you not remember kindly—

**SOUTHWESTERN ENGRAVING CO.**

FORT WORTH    DALLAS    HOUSTON  
BRANDSMONT    WICHITA FALLS  
AMARILLO    TULSA    ATLANTA







W O R L D P H Y S I C A L

THE UNIVERSITY OF CHICAGO PRESS



UNIVERSITY OF NC AT CHAPEL HILL



00016885042

S O C I A L D

This book may be kept out one month unless a recall notice is sent to you. It must be brought to the North Carolina Collection (in Wilson Library) for renewal.

Sec 2 2008

