



The Library  
of the  
University of North Carolina



Collection of North Caroliniana

C378  
UPY

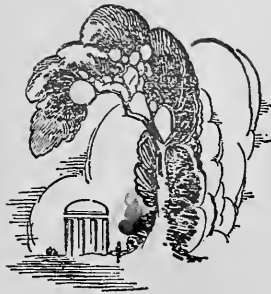

UNIVERSITY OF N.C. AT CHAPEL HILL



00033989051

**This book must not  
be taken from the  
Library building.**

2/15/50

OCT 31 1952

FEB 20 1953







Digitized by the Internet Archive  
in 2010 with funding from  
University of North Carolina at Chapel Hill



Ex

Libris



Copyright, 1932, by

J. HOLMES DAVIS, JR., *Editor-in-Chief*  
SAM SILVERSTEIN, *Business Manager*

1932  
YACKETY  
YACK

OFFICIAL ANNUAL  
THE UNIVERSITY *of* NORTH CAROLINA

VOLUME XLII

EDITED BY  
J. HOLMES DAVIS JR.

# Foreword

ENCLOSED you will find the contents of the 1932 YACK-  
ETY YACK, subject to your criticism or to your approval.

It is a static piece of work, destined to remain as it is. That vitality and freshness which can be obtained from movement must ever be absent from its folds. Instead, we see but a moment in the life of the University; and a moment which all of us will recall with a multitude of pleasure, but mingled with some misgivings because we did not take just a little more advantage of its opportunities.

We, the members of the staff, have achieved our reward in the enjoyment that we have had in putting this book together. It contains no lesson of morality, nor is it a thing of great beauty. It is merely a group of memories which we hope will serve to forestay your old age just a little bit longer, and make your future recollections of the University just a little bit clearer.

# Contents

- I. The University
- II. Classes
- III. Organizations
- IV. Athletics
- V. Fraternities
- VI. Dances

## Dedication

**T**O John Sprunt Hill the 1932 YACKETY YACK is dedicated in evidence of the high esteem in which he is held by University students of this generation.

To the University Mr. Hill, since his graduation with the Class of 1889, has been a pillar of support, as alumnus and citizen, as trustee and benefactor. As an example of the manner in which he has enriched the University's life, last year, with Mrs. Hill, he gave the University in a most modest way the new music auditorium and its pipe organ. A further example of his University interest is evidenced in the establishment and constant fostering of the North Carolina Collection of the University Library. As a member of the Executive Committee and chairman of the Building Committee of the University's Board of Trustees, Mr. Hill has ably devoted both time and energy in promotion of Alma Mater's welfare and the cause she espouses.

In the spirit of his great service to his State, and in the spirit in which he has builded himself into his University, this 1932 YACKETY YACK is gratefully dedicated.





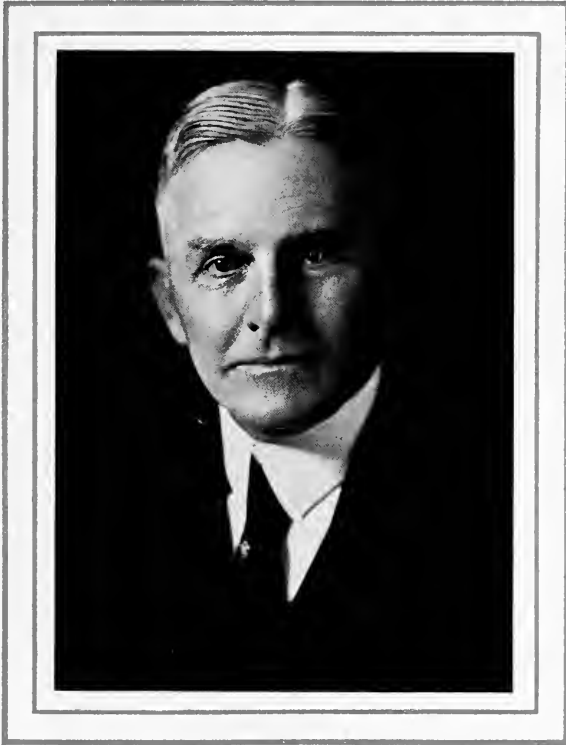

JOHN SPRUNT HILL



# In Memoriam

- DANIEL RAYMOND COLEMAN '60  
Belleville, Ontario, Canada
- WILLIAM E. H. SEARY '67-'68  
Griffin, Ga.
- SAMUEL BURTON ADAMS '68  
Little Rock, Ark.
- JOHN QUINCY ADAMS WOOD '73  
Elizabeth City, N. C.
- ISAAC EDWARD EMERSON '79  
Baltimore, Md.
- RODERICK BELTON JOHN '80  
Fayetteville, N. C.
- CHARLES RANDOLPH THOMAS, JR. '81  
Waynesville, N. C.
- JAMES MARSHALL POWELL '81  
Goldsboro, N. C.
- JAMES DIXON MURPHY '81  
Asheville, N. C.
- WILLIAM DAVID PEMBERTON '81  
Concord, N. C.
- EDWIN ANDERSON ALDERMAN '82  
University, Va.
- LEROY SPRINGS '82  
Charlotte, N. C.
- JOHN MCCLINTOCK DYER '83  
San Antonio, Texas
- WILLIAM POLK MCGHEE '82-'83  
Denver, Colo.
- WILLIAM DONALD McIVER '84  
New Bern, N. C.
- SAMUEL MALLETTE GATTIS, SR. '84  
Hillsboro, N. C.
- HAYWOOD CULLEN PRYOR '84-'85  
Edenton, N. C.
- WILLIAM LITTLE TANKERSLEY '84  
Chapel Hill, N. C.
- ADVERTON BARNES HILL '85  
Scotland Neck, N. C.
- BERRIE CHANDLER McIVER '85  
Cameron, N. C.
- THOMAS NORFLEET HILL '87  
New York, N. Y.
- WILLIAM SYRONACH WILKINSON '87  
Rocky Mount, N. C.
- JOSEPH JOHN HOOKER '87  
Sylvia, N. C.
- WILLIAM SILLERS THOMPSON '88  
Sallon, Nevada
- ABNER LANDIS McNEILL '89  
Sanford, N. C.
- WILLIAM HENRY MILLS '91  
Chicago, Ill.
- JAMES HENRY MILAM '92  
Seymour, Texas
- ROBERT WALKER SMITH '92  
Hertford, N. C.
- SAMUEL L. DAVIS, SR. '92  
High Point, N. C.
- CHARLES ROBERSON '94  
Greensboro, N. C.
- ROBERT LOVE THOMPSON '94  
Raleigh, N. C.
- ELONZO BORDEN GRANTHAM '95  
Rocky Mount, N. C.
- DANIEL MONROE STALLING '95  
Bost Mills, N. C.
- HENRY BASCOM HEATH '96  
Charlotte, N. C.
- HERMAN GILBERT HELLD '97  
Asheville, N. C.
- JOSEPH SUTTLE WRAY '97  
Gastonia, N. C.
- PRESTON BRIGHT JOHNSON '98  
Benson, N. C.
- ALFRED MARCH THOMPSON '99  
Raleigh, N. C.
- JOHN LAWRIN JAMES '00  
Laurinburg, N. C.
- WILLIAM BERRY JONES '02  
Alamo, Tenn.
- FREDERICK GRIFFIN KELLEY '02  
Birmingham, Ala.
- DEMYTON WOLFE '04  
Lincolnton, N. C.
- WADE HAMPTON WHITLEY '05  
Paris, Ky.
- CHARLES VEDDER SUTTON '05  
Pendleton, S. C.
- PENLIE BRISCO LEDBETTER '05  
Arden, N. C.
- BYTHIAL MARRY HART '06  
Tarboro, N. C.
- JAMES MONROE HOYLE '05-'06  
Gastonia, N. C.
- GEORGE BLYTHE MORRIS '07  
Goldsboro, N. C.
- HERBERT BROWN GUNTER '08  
Greensboro, N. C.
- MRS. ROSABELLE SIMONTON FAIRES '09  
Statesville, N. C.
- WALTER RALEIGH BAUGNESS '10  
West Jefferson, N. C.
- E. J. BARKER '11  
Rowland, N. C.
- JULIUS JOHNSTON '15  
Yanceyville, N. C.
- FRED BOBO SCRUGGS '15-'16  
Shelby, N. C.
- DR. KEMP FUNDERBERK '17  
Monroe, N. C.
- AUGUSTINE WILLIAM FOLGER '17  
Buenos Aires, Argentina
- LEE SLATER OVERMAN, Hon. '18  
Salisbury, N. C.
- WILLIAM ALLEN ERWIN, JR. '18  
Durham, N. C.
- WILLIAM GEORGE BRINSON '19  
New Orleans, La.
- JOHN MILTON LATCH '20  
Rowland, N. C.
- STEPHEN RUFFIN COLE '21  
Chapel Hill, N. C.
- ORREN JASPER WINSTEAD '21  
Elm City, N. C.
- GEORGE DILLON MORRIS '22  
Goldsboro, N. C.
- CLARENCE COOPER ANGEL '23  
Bryson City, N. C.
- SHOBER A. ELLIS '25  
Greensboro, N. C.
- FRANK H. WHITAKER '25  
Elkin, N. C.
- MRS. MARY OWEN KEMP '25  
Winston-Salem, N. C.
- WILLIAM RUFFIN COOPER, JR. '26  
Raleigh, N. C.
- WILLIAM BAYLESS VAUGHT, JR. '26  
Greensboro, N. C.
- LORENZO JAMES BELL '27  
Chapel Hill, N. C.
- ROY COWAN SISK '27  
Winston-Salem, N. C.
- MRS. W. HILL SHINE '28-'29  
Chapel Hill, N. C.
- ARVID ELWOOD CARLSEN '28  
Richmond, Va.
- FOSTER A. SONDELY, Hon. '28  
Asheville, N. C.
- PHILLIP FRANCIS DAWSON, JR. '29  
Charlotte, N. C.
- JOHN ROBERT HORNE '32  
Wilmington, N. C.
- MORGAN P. MOORE '33  
Washington, D. C.
- WILBUR KENNETH MOORE '34  
Stanley, N. C.
- WILLIAMS COOPER '31  
Oxford, N. C.
- AUBREY LEE BROOKS '33  
Greensboro, N. C.
- DANIEL JACKSON OLIVE '34  
Annapolis, Md.
- WILLIAM KENNETH MOORE '34  
Stanley, N. C.
- JOHN AMBROS NICHOLSON '34  
Raleigh, N. C.



*The*  
**UNIVERSITY**

**BOOK ONE**

**1932  
YACKETY  
YACK**



## The Inauguration of President Graham

THE inauguration of Frank Porter Graham as the eleventh president of the University of North Carolina was held in Kenan Memorial Stadium the morning of November 11, 1931, before an audience of over five thousand people.

A most impressive part of the ceremony was the long and colorful procession which gathered in groups from all parts of the campus to the starting point in front of the library, from which it passed beneath the new Morehead-Patterson Memorial carillon and proceeded on to Kenan Memorial Stadium. In this procession appeared representatives of the student body, members of Dr. Graham's graduating class of 1909, University alumni marshaled by Judge Earle Rives, officials of the Supreme Court of North Carolina, state officers and members of the General Assembly, University trustees, several hundred delegates of universities, colleges, and learned and professional societies throughout the state and nation with several representatives from foreign countries, the faculty of the University, Dr. Graham and the various speakers, and the student body.

Bishop J. Kenneth Pfohl opened the ceremonies with an invocation, after which Governor O. Max Gardner, who was presiding, introduced Haywood Parker, representative of the trustees, who in turn presented Dr. Graham. The Honorable W. J. Adams, Associate Justice, in the absence of Chief Justice W. P. Stacy, administered the oath of



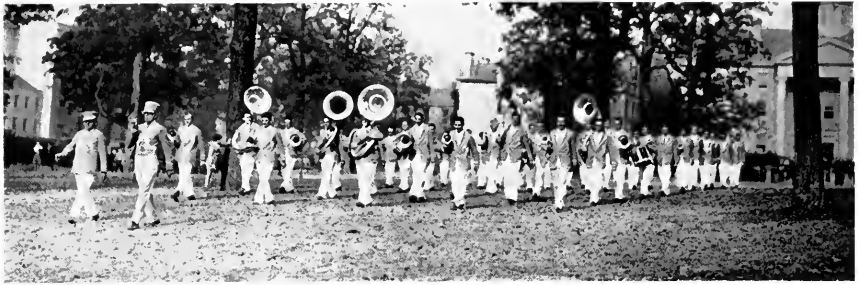

office and Governor Gardner delivered to the newly inducted president the seal and charter of the University.

President Graham in his inaugural address dedicated his life to the high goal of making the University "a stronghold of learning and an outpost of light and liberty among the frontiers of mankind." In a complete review he then explained the functions of the various departments of the University of North Carolina and gave his conception of the ideal university.

The first greeting to the new official came from Dean John C. McLennon of the University of Toronto, representing the learned societies. He pointed out the oddly assorted types of people with whom the new president would have to deal, and the difficulties arising from widely differing views and opinions. On behalf of the universities and colleges of the South, President Frank L. McVey of the University of Kentucky stated that a university president must be a far-sighted thinker and touched upon the long and honorable history of this University in which is taken a justifiable pride.





President Walter L. Lingle of Davidson brought greetings from the institutions of the state, characterizing President Graham as "a lover and servant of his fellow men—a man of God." Superintendent A. T. Allen for the state public school system thanked the new president for his cooperation and assured him of the hearty support of the North Carolina public school teachers and pupils.

Representing the alumni, Kemp D. Battle praised Frank Graham's ability as a leader and emphasized the dependence of the University upon his personality. Mayne Albright, president of the student body, pledged the undivided support of the students "in the fight for a nobler University and for a greater state." On behalf of the faculty Dr. H. U. Wilson brought the last greeting in expressing the confidence of the faculty in their new leader.

A benediction by Bishop Pfohl concluded the program at the stadium and the day's events were completed by a luncheon at which Presidents James Rowland Angell of Yale and Walter Dill Scott of Northwestern spoke, and an evening banquet presided over by President Harry Woodburn Chase of Illinois, and predecessor of Dr. Graham as president of the University of North Carolina.







#### THE GOVERNOR'S MESSAGE

With pride the State points to the work of the President, alumni, faculty, and students of the University in the present crisis. It is symbolic of that unquenchable spirit and indomitable will that has made possible the University as it is today.

OLIVER MAX GARDNER,  
*Governor of North Carolina.*





## The President's Message

In this most critical year in the life of the University in the present century the student body has stood like a rock in the storm. With hundreds of students, faced with the necessity of going back to bankrupt homes and jobless towns, the student body started off the emergency loan fund with two thousand dollars. With a budget cut to a destructive point they put into the budget a saving spiritual power. The student body of 1931-32 will always be memorable for this contribution to the high traditions of this place. May their faith and courage carry over into the making of a nobler commonwealth. Wherever they may go *alma mater* will always reach across the continent and across the years and hold them tight to her great heart.

FRANK PORTER GRAHAM,  
*President of the University.*





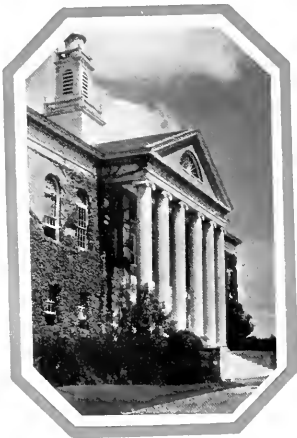













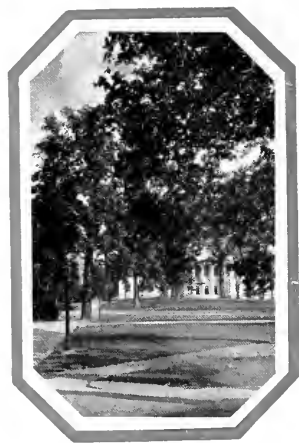







**FACULTY**





CHARLES STAPLES MANGUM, A.B., M.D.  
*Medicine*



CLAUDIUS TEMPLE MURCHISON, Ph.D.  
*Applied Economics*



JOHN FREDERICK DASHIELL, Ph.D.  
*Psychology*

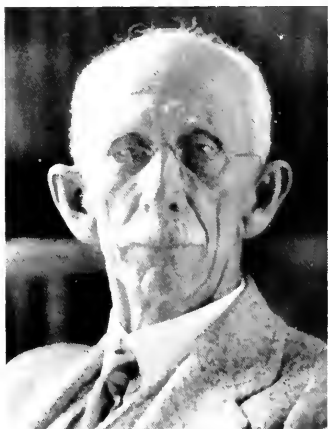

HENRY HORACE WILLIAMS, A.M., B.D.  
*Kenan Professor of Philosophy*



WILLIAM DEBERNIERE MACNIDER, M.D.  
*Kean Research Professor of Pharmacology*



ROLAND PRINCE McCLAMROCK, Ph.D.  
*English*



THOMAS SMITH MCCORKLE, B.Mus.  
*Music*



SERGUS ELLESO LEAVITT, Ph.D.  
*Spanish*



WILLIAM DOUGALD MACMILLAN, III, Ph.D.  
*English*

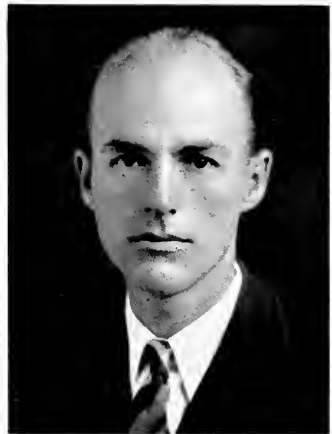

REX SHELTON WINSLOW, A.M.  
*Economics*



JOHN MANNING BOOKER, Ph.D.  
*English*



PAUL ELLIOTT GREEN, A.B.  
*Philosophy*





SALLY TAYLOR REY  
*Secretary to Dean of A.B. School*



OSCAR JACKSON COFFIN, A.B.  
*Journalism*



MARION SAUNDERS, A.B.  
*Alumni Secretary*



HILL SUISE, A.M.  
*English*





RICHARD GORDON STOCKTON '11  
Winston-Salem, N. C.  
*Banker*



LENNOX POLK McLENDON '12  
Durham, N. C.  
*Lawyer*



CHARLES WILEY PHILLIPS '21  
Greensboro, N. C.  
*Teacher*



FOY ROBERSON '05  
Durham, N. C.  
*Physician*



KEMP PLUMMER LEWIS '00  
Durham, N. C.  
*Textiles*



HENRY LEONIDAS STEVENS, JR. '17  
Warsaw, N. C.  
*Lawyer*



AARON ASHLEY FLOWERS SEAWELL '89  
Raleigh, N. C.  
*Lawyer*



BRENT S. DRAKE '02  
Charlotte, N. C.  
*Contractor*



FRANCIS OSBORNE CLARKSON '16  
Charlotte, N. C.  
*Lawyer*

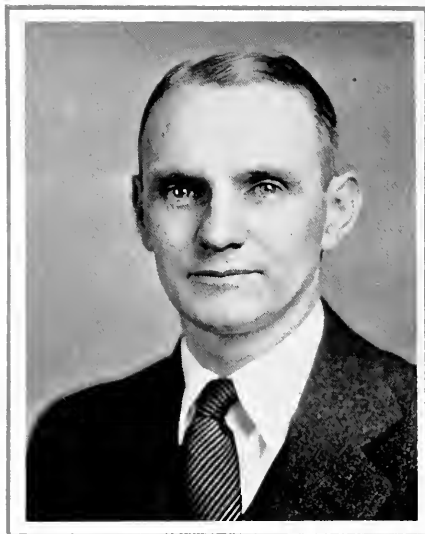

TYRE CRUMPLER TAYLOR '21  
Raleigh, N. C.  
*Lawyer*





JOHN PORTERFIELD STEEDMAN '16  
Raleigh, N. C.  
*Banker*



THEODORE PATRICK, JR. '11  
Raleigh, N. C.  
*Minister*







# CLASSES

BOOK TWO

1932  
YACKETY  
YACK



Senior  
Class



### Senior Class Officers

- HAMILTON HOBGOOD ..... *President*  
 THOMAS ROSE ..... *Vice President*  
 JAMES MOORE ..... *Secretary*  
 WILLIAM JARMAN ..... *Treasurer*  
 HAYWOOD WEEKS ..... *Student Council Representative*

#### EXECUTIVE COMMITTEE

- |                            |                   |
|----------------------------|-------------------|
| SAM BREEN, <i>Chairman</i> | STEVE LYNCH       |
| JACK DUNGAN                | WILLIAM JARMAN    |
| HARLAN JAMESON             | TOM ALEXANDER     |
| F. M. JAMES                | EDWARD FBENCH     |
| WOFFORD HUMPHRIES          | GRAHAM TROTT      |
| WILLIAM UZZELL             | GEORGE DANNENBAUM |
| WALTER MASON               | MOSFLY FONVEILLE  |



STANLEY BENNETT ARFSON  
Freeport, N. Y.

Dialectic Senate; Interfraternity Council;  
Elisha Mitchell Scientific Society  
Φ Δ



FRANK M. ADAMS  
Chapel Hill, N. C.

Carolina Buccaneer (1, 2, 3); University Band  
(1, 2, 3); Palmetto Club; Medical Society; Presi-  
dent First-year Medical Class.  
Θ K X, Φ B K, Δ K



THOMAS WILLIS ALEXANDER, JR.  
Charlotte, N. C.

Freshman Football; Captain Freshman Basket-  
ball German Club; Minotaur; Varsity Basket-  
ball (2, 3, 4); Captain Basketball (4); Monogram  
Club; Commencement Marshal; Varsity Football;  
Gumshoul; Senior Class Executive Committee.  
Δ K E



G. HAYWOOD ALFORD  
Holly Springs, N. C.

A. I. E. E.



HARRY CALDWELL ALLISON  
Concord, N. C.

Freshman Wrestling; Freshman Baseball; Varsity Wrestling.



PHILIP KING ALSTON  
Raleigh, N. C.

*Tar Heel* Staff (3, 4); Manager Boxing; Grant; YACKETY YACK Staff (3).

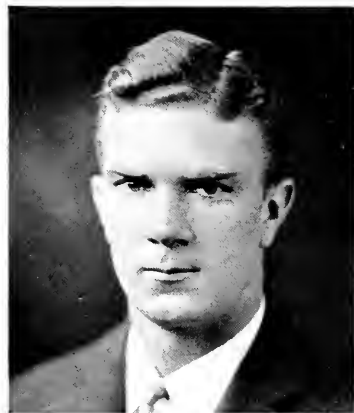

HENRY LONDON ANDERSON  
Raleigh, N. C.

*Tar Heel* (1); Sports Editor (2); Freshman Friendship Council; Sophomore Cabinet; Shields; YACKETY YACK (2); Assistant Editor (3); Assistant Leader Fall Dances; Secretary-Treasurer May Frolic (4); German Club.

B Θ Π, Σ τ, Φ Δ Φ

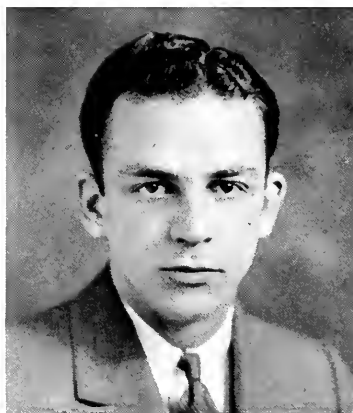

CLYDE MONROE ANDREWS  
Greensboro, N. C.

Freshman Friendship Council; Interfraternity Council.

Φ Σ Κ



JOHN ANDREWS  
Biltmore, N. C.

A. S. C. E.  
T. B. H., F. B. K.

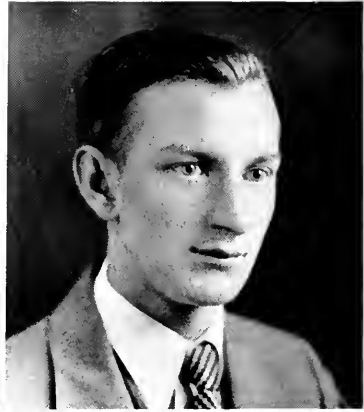

WALTON WILLIAM ANGEL  
Swiss, N. C.



JOHN WYATT ARMFIELD  
Concord, N. C.



CALLIS HARRY ATKINS  
White Plains, N. C.  
A. S. C. E.; Sec. Dormitory Club.





WILLIAM MAYO ATKINSON, JR.  
Wilmington, N. C.

YU KETY-YACK (1, 2, 3); Cabin; Minotaur;  
A. S. C. E.; Tar Heel (1); German Club; Taylor  
Society.

Σ A E



HOWARD FRANK AUMAN  
Seagrove, N. C.



CASPER MARION AUSTIN  
Winston-Salem, N. C.

Wrestling (1, 2, 3); Interfraternity Council;  
Taylor Society; Glee Club (1, 2).

Σ Z, A K Ψ



ROBERT HILL AVERY  
Chapel Hill, N. C.

Freshman Friendship Council; Freshman Box-  
ing; Boxing Squad; Interfraternity Council; Ger-  
man Club.

X Ψ



WILLIAM C. BARFIELD  
Newport, N. C.

Glee Club (1, 2, 3, 4); President Glee Club (4).  
Φ M A, Δ Σ Π



SAMUEL A. BARHAM  
Madison, N. C.

Secretary A. I. E. E.  
T B H



BENNETT HARPER BARNES  
Lillington, N. C.

Freshman Friendship Council; Amphoteroben;  
Student Council (3, 4); *Tar Heel* (1, 2, 3); Phi  
Assembly

Π Κ Φ, Ε Φ Δ



JOHN DANIEL BARNES  
Wilmington, N. C.

Phi Assembly; Y. M. C. A. Cabinet (1, 2, 3, 4).



**THEODORE A. BAROODY**  
Florence, S. C.

A. I. E. E.  
E Φ Δ, Α Φ Ω



**STERLING ARCHIE BARRETT**  
Fayetteville, N. C.

Secretary-Treasurer First-Year Medical Class;  
Whitehead Medical Society; Dormitory Council.  
Θ Κ Ψ, Φ Β Κ



**ELOISE BARWICK**  
Raleigh, N. C.

Η Β Ψ



**JAMES ANSON BATEMAN**  
Roper, N. C.



HAROLD BAUMSTONE  
New York City  
Cheer-Leader (3, 4); Playmakers.



VEVA BEACH  
Hasbrouck Heights, N. J.



WILLIAM ALBERT BEAL  
Gulf, N. C.



EVERETT G. BEAM  
Chapel Hill, N. C.



JOHN WILLIAM BEAMAN  
New Bern, N. C.



WILL McRAE BELL  
Rockingham, N. C.

Φ B K



HENRY BELL BENOIT, JR.  
Charlotte, N. C.

Fraternity Club; German Club; Manager Base-  
ball.

X Φ



GEORGE RUFIN BENTON  
Fremont, N. C.

Vice President Medical Society.

Φ Δ Θ, Φ X



WILLIAM MARTIN BENZING, JR.  
Asheville, N. C.

Δ K E



SYBILLE KAHN BERWANGER  
Raleigh, N. C.



ATTILIO E. BEVACQUA  
Mount Vernon, N. Y.

A S. M. E.  
E Φ Δ



WHITNER NUTTING BISELL  
New York City

Playmakers; Entertainment Committee; German Club.  
X Ψ



FRANCIS WINFIELD BLACKWELDER  
Griffin, Ga.



WILLIAM MERLIN BEISS  
Orlando, Fla.  
Ampherothen; German Club; Y. M. C. A.  
Cabinet (1, 2).  
Φ Γ Δ, Φ Β Κ, Ε Φ Δ



CLOYD EUBANKS BLYTHE  
Huntersville, N. C.  
Freshman Baseball; Varsity Baseball (2, 3, 4);  
Dormitory Club; Monogram Club (2, 3, 4).



HOWARD GRAYDON BOWMAN  
Statesville, N. C.  
Interfraternity Council; Forum.  
Α Χ Α



**JACK HARDCÉ BOYD**  
Greenville, N. C.

Σ Φ Ε



**ERNEST GASTON BOYSWORTH**  
Norwood, N. C.



**SAMUEL JEFFERSON BRIEN**  
Rocky Mount, N. C.

N. C. Club, Manager Varsity Basketball; Senior Executive Committee; Interfraternity Council, Grail.

Τ Ε Φ



**THEODORE WALTER BREMLER**  
Wilmington, N. C.

Freshman Friendship Council; Freshman Basketball; Freshman Football; Sophomore Cabinet; Le Cercle Francais; Community Chorus; Glee Club; Varsity Basketball (4).





EVELYN RUTH BRICKMAN  
Brooklyn, N. Y.



WILLIAM ASHLEY BRIDGERS  
Wilson, N. C.

Y. M. C. A.; Cabin; Grail; Minotaurs;  
Ampherothen; Leader Junior German; Gor-  
gon's Head; German Club; Football Squad.

K Σ



LOFTON PLUNKETT BROOKER  
Asheville, N. C.

Shicks; Cabin; Freshman Basketball; Varsity  
Basketball (2, 3, 4); Boxing Squad (4); Senior  
Executive Committee.

A T Ω



IRVING CLINTON BROWER, JR.  
Greensboro, N. C.

German Club.

Φ Δ Θ



THONON KEMERY BROWN  
Greensboro, N. C.

Varsity Football (2, 3, 4); Varsity Track (2, 3, 4); President Junior Class; President Athletic Association; Wigne and Masque; Leader Junior Prom.

Π Κ Φ



WILLIAM DEMPSEY BRYAN, JR.  
Tarboro, N. C.

A. I. E. E.; Cabin.

Φ Γ Δ



EARLE OSGOOD BRYANT  
Clinton, N. C.

A. I. Ch. E.

A X Σ, T B II



ELMER WILLIAM BUCHANAN  
Greensboro, N. C.



ALPHEUS BRANCH CARR  
Wilson, N. C.

President "13" Club; President Coop; German Club; Gorgon's Head.  
Σ N, Α K Ψ



PAUL STUART CARTER  
Bridgehampton, Long Island

Cabin; Golf Team; Glee Club.  
Δ Ψ



WALLACE TALMADGE CASE  
Southern Pines, N. C.

Track; Monogram Club; Manager Wrestling; Interfraternity Council.  
Δ Ψ



PANSY CHANDLER  
Walnut, N. C.



ERNEST BERNARD CLAPP  
Greensboro, N. C.



MORRIS SILAW CLARY  
Rosemary, N. C.

Σ Δ



JOHN W. CLINARD, JR.  
High Point, N. C.

Band (1, 2, 3, 4), President (4); Treasurer  
Grail (4); Taylor Society.

Φ Γ Δ, Α Κ Ψ, Φ Μ Λ



RAYMOND COHEN  
Henderson, N. C.

Basketball Squad (1, 2, 3, 4); Freshman Base-  
ball; Taylor Society.

Τ Ε Φ



S. PAUL COHEN  
Long Island, N. Y.



ROBERT ERVIN COKER, JR.  
Chapel Hill, N. C.

X Ψ



EDWARD VICTOR CONRAD  
West Orange, N. J.

Freshmen Friendship Council; Dialectic Senate;  
Taylor Society; YACKETY-YACK Business Staff;  
Glee Club; Sophomore Y. M. C. A. Cabinet;  
YACKETY-YACK Editorial Staff; *Buccaneer* Busi-  
ness Staff; Junior-Senior Y. M. C. A. Cabinet;  
Community Chorus; Der Deutsche Verein; John  
Reed Club; Sinfonia.

Σ Z, E Φ Δ, Α Φ Ω, Φ Μ Α, Δ Χ Α



DONALD PARKHURST COOKE  
Gardiner, Me.

Amphoterothern; German Club; Elisha Mitchell  
Scientific Society.

Φ Γ Δ



CHARLES C. CORNWALL  
Winston-Salem, N. C.

Fraternity Club; A. S. M. E.; German Club.  
Δ Σ Φ



GEORGE THOMAS CORNWELL  
Lawndale, N. C.

Wrestling Squad; Boxing Squad; Y. M. C. A.;  
Glee Club.  
Α Φ Α



SYDNOR MOYE COZART  
Wilson, N. C.

Varsity Football (3, 4); Freshman Baseball;  
Gorgon's Head; Minotaurs; Coop.  
K Σ



ANNIE LOF CRENSHAW  
Monroe, N. C.



ORVILLE PARK CULPEPPER  
Greenville, Ga.

X Ω



ADRIAN NATHAN DANIEL, JR.  
Wilson, N. C.

Y. M. C. A. Cabinet; A. S. C. E.; Junior Executive Committee; Assistant Manager Track; Manager Cross-Country; German Club.

Π Κ Φ, Ε Ψ Δ



GEORGE DANNENBAUM  
Wilmington, N. C.

Senior Executive Committee; Managing Editor  
*Buccaner*.

Z B T



BENJAMIN AUGUSTUS DARDIS  
Fayetteville, N. C.

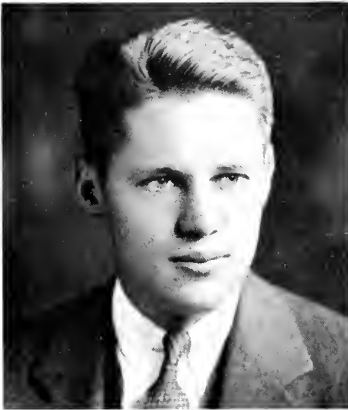

ARCHIBALD KIMBROUGH DAVIS  
Winston Salem, N. C.

Grail; Minotaur; Gingham; Chairman German Club Executive Committee; Junior Class Committee; Freshman Football; Freshman Track; Varsity Football; Varsity Track; Monogram Club

Δ K E, Φ B K



JEFFERSON DAVIS  
Waxhaw, N. C.

Α K K



JOSEPH HOLMES DAVIS, JR.  
Wilmington, N. C.

Editor-in-Chief YAKETY YAK; Tar Heel Staff (1, 2); Chief Commencement Marshal; Senior Ball Manager; German Club Executive Committee; Publications Union Board; Shicks; Gorgon's Head.

Σ Δ E



THOMAS PITTMAN DAVIS  
Roanoke, Va.

German Club Executive Committee.

Π K Φ





MARTHA MCGILL DELANEY  
Charlotte, N. C.

X Ω



JOHN FRANKLIN DONNELLY  
Sutherland, N. C.

Σ Ζ



WILLIAM FRANKLIN DRAPER  
Charlotte, N. C.

Y. M. C. A. Cabinet; Freshman Cross-Country;  
Freshman Tennis; "13" Club; German Club.

Β Θ Π, Ε Φ Δ



OSCAR WELBORN DRESEAR  
Nashville, Tenn.

Grail; Amphoteröthen; *Tar Heel* Staff; Enter-  
tainment Committee; Interfraternity Council;  
Leader Fall Dance.

Β Θ Π, Φ Β Κ, Δ Κ Ψ



JAMES MOORE DULS  
Charlotte, N. C.

A. I. E. E.



AUBREY W. DUNBAR  
High Point, N. C.



J. WITHINGTON EATON  
Goffstown, N. H.

President Medical Society.

Ο Κ Ψ, Α Ψ Δ, Η Δ Ρ, Α Ι



JOHN EDWARDS  
St. Louis, Mo.



J. PAUL EDWARDS  
Spray, N. C.

Varsity Basketball (2, 3, 4); Varsity Baseball  
(2, 3, 4); Monogram Club.



WILLIAM GASTON EGERTON  
Mill Springs, N. C.



CHARLES COWLES ELLEDGE  
Champion, N. C.

Playmakers (2, 3, 4).



MARY ALLEN EWART  
Hinton, W. Va.

Playmakers

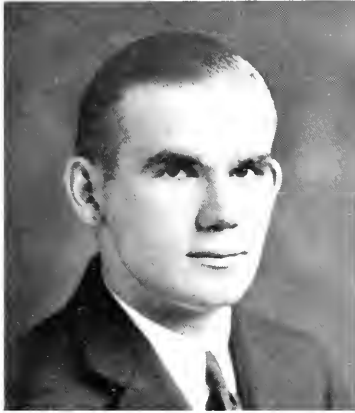

THOMAS ERSKINE FAIRES  
Charlotte, N. C.

Φ M A



JACK BRODIE FARRIS  
Charlotte, N. C.

Freshman Boxing; Freshman Track; Freshman Cross-Country; Freshman Friendship Council; Sophomore Executive Committee; Sophomore Y Cabinet; Varsity Boxing; Varsity Cross-Country; Varsity Track; Treasurer Junior Class; Monogram Club.  
Σ Φ Σ



LANKFORD J. FELTON  
Eure, N. C.

President Phi Beta Kappa; Y. M. C. A. Cabinet; Phi Assembly; Taylor Society.

Δ K Ψ, Φ B K



KATHLEEN FENNEL  
Quinton, Va.



MARY VIRGINIA FERGUSON  
Waynesville, N. C.

Π Β Φ



HARRY CLINTON FISCH  
Wilson, N. C.

Gimghoul; Executive Committee; Manager  
Freshman Football; Commencement Ball Manager;  
Secretary Y. M. C. A.; Sophomore Executive  
Committee; Amphoterotheren; Coop.

K Σ



JOHN LEWIS FISCHER  
Caldwell, N. J.

A. I. E. E.



CARL HILBERT FISCHER  
Salisbury, N. C.

A A T



**ROBERT MCBRIDE FLEMING-JONES**

Debating Council; President Debating Council (4); President P. U. Board; Di. Senate; Y. M. C. A. Cabinet; Class Executive Committee (3, 4).

Ε Φ Δ



**LUCY TWITTY FLETCHER**

Ashville, N. C.



**LAWRENCE FLINN**

Chapel Hill, N. C.

B O H, Ε Φ Δ



**THOMAS BARBER FOLLIN**

Winston-Salem, N. C.

Freshman Track; Freshman Football; Freshman Friendship Council; Taylor Society; Playmakers; Minotaurs; Gunglial; President German Club; Commencement Ball Manager.

B O H



EDWARD MOSLEY FONVILLE  
Wilmington, N. C.

Senior Executive Committee; Senior Dance Committee; German Club; Interfraternity Council (2, 3, 4); Freshman Track; Freshman Friendship Council; Y. M. C. A. Cabinet; Cabin; Forum.

Φ Δ Θ



GEORGE EDWARD FRENCH, JR.  
Statesville, N. C.

*Inc. Reel* Staff; Managing Editor (4); Assistant Editor *Caroline Yearbook*; Grad.; Y. M. C. A. Cabinet; D. Senate; German Club; Caban; Junior and Senior Executive Committee; Chairman Senior Week.

Π Κ Α, Ε Ψ Δ



MILTON K. FREIBERG  
Brooklyn, N. Y.



EVERETT F. FRISBY  
Marshall, N. C.



ELLIS D. FYSAL  
Wilson, N. C.

Freshman Football and Baseball; Varsity Football (2, 3, 4); Phi Assembly; Monogram Club (2, 3, 4).

Ε Φ Δ



FLOYD MCCOY GARNER  
Newport, N. C.



EDWARD HIRAM GIBSON, III  
Kernersville, N. C.

Φ Σ Κ

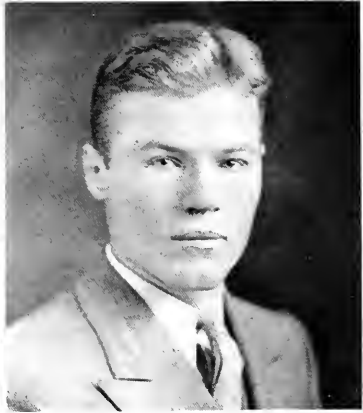

JOHN ULPIN GILBREATH  
Wichita Falls, Texas

Π Κ Φ





PETER SPLENCE GILCHRIST  
Charlotte, N. C.

A. I. C. E.; Shicks; Freshman Cross-Country;  
Freshman Wrestling; Freshman Track; German  
Club; Manager *Buccaneer* (2); Editor *Buccaneer*  
(4); Assistant Leader Sophomore Hop; Assistant  
Leader Fall Dances.

Z Ψ, A X Σ



ROBERT WILSON GOBEL  
High Point, N. C.

A. S. C. E.

Φ Δ Θ



ALBERT RAPHAEL GOODMAN  
Yonkers, N. Y.



JOSEPH VERNAL GOODMAN  
Altamont, N. C.



HELENE GORES  
Weaverville, N. C.



EDWARD KIDDER GRAHAM  
Chapel Hill, N. C.

Freshman Tennis; Varsity Tennis (2, 3, 4);  
Grail Cup (1); Monogram Club; "13" Club;  
Gorgon's Head; German Club

Z Ψ



HAROLD F. GRINDSTAFF  
Sylva, N. C.



EDMOND HALLY  
New Rochelle, N. Y.



ALFRED THOMPSON HAMILTON  
Chapel Hill, N. C.

K A



JOSEPH DE ROUILLAC HAMILTON, JR.  
Chapel Hill, N. C.

*Sur Veel* Staff (1, 2, 3); German Club;  
Amphoteroben.  
K A



BLANCHE BAKER HANTEF  
Scotland Neck, N. C.

Π Β Φ



GILBERT CLYDE HARTIS  
Matthews, N. C.

President Junior Pharmacy Class; Rho Chi  
Society.



**BAIS LAFAYETTE HILLNER**  
Greensboro, N. C.  
Elisha Mitchell Scientific Society.



**JOHN DENNIS HIGE, JR.**  
Salisbury, N. C.



**THOMAS ALLISON HENRY**  
New Bern, N. C.  
Σ X



**HORACE HINES**  
Black Mountain, N. C.  
Gelman Club.  
H K A



ALBERT CARL HITCHCOCK  
Flushing, N. J.

Taylor Society; Glee Club.  
Σ Φ Ε, Θ Δ Κ



HAMILTON HORGOOD  
Bunn, N. C.

President Senior Class; Golden Fleece; Grail;  
Intercollegiate Debater; Phi Assembly; Mary D.  
Wright Medal; Y. M. C. A. Cabinet.  
Τ Κ Α, Ε Φ Δ



LILLIAN MAE HOTTENSLEIN  
Lebanon, Pa.



ANNIE LAURIE HUDSON  
Wilson, N. C.



CLINTON CYRIL HUDSON  
Sparta, N. C.



JAMES ANDERSON HUDSON  
Salisbury, N. C.  
Interfraternity Council; Forum; Phi Assembly.  
X Φ



WOFFORD FORREST HUMPHREYS  
Asheville, N. C.

Glee Club; Secretary-Treasurer (4); Y. M. C.  
A.; Senior Executive Committee; Senior Gift Com-  
mittee

Φ M Λ, Ε Φ Δ



WALTER CURTIS HUNSUCKER  
Gibson, N. C.

Student Council.

Ο Κ Ψ



VERNON WELCH IDOL  
High Point, N. C.

Θ X



FRANCIS GILVAM JACOBS, JR.  
Elizabeth City, N. C.

German Club; Band; University Symphony;  
Manager Band; Rifle Club.

Σ X, Φ M A



F. M. JAMES  
Wilmington, N. C.

President Y. M. C. A.; Senior Executive Com-  
mittee; Treasurer Phi Assembly.



HARLAN JAMISON  
Winter Haven, Fla.

Assistant Business Manager *Toe Ho!*; Assistant  
Business Manager *Buccaroo*; Junior and Senior  
Executive Committee; Glee Club; Y. M. C. A.;  
German Club.

Θ X, Δ K Ψ



**WILLIAM HENRY JARMEN**  
Wilmington, N. C.

Symphony Orchestra; *Tar Heel* Business Staff,  
Senior Dance Committee.



**THOMAS SHEPHARD JENRETTE**  
Marietta, N. C.

Φ Σ Κ



**LUBY BAGGETT JERNIGAN**  
Cooper, N. C.



**BETTY JONES**  
Augusta, Ga.

Secretary Women's Association.  
Π Β Φ



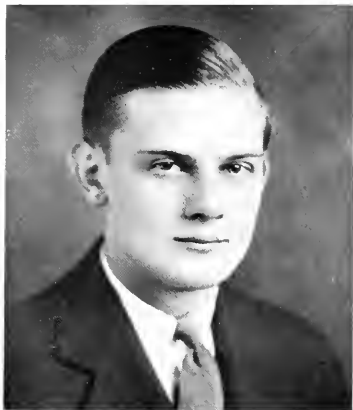

CONSTANTINE HEGE KAPP  
Winston-Salem, N. C.

Coop.  
Δ Τ Δ



PHILIP KLEMMS KAUFMANN  
Brooklyn, N. Y.

Φ Β Κ



JAMES G. KENAN  
Atlanta, Ga.

Y. M. C. A.; Interfraternity Council; Freshman  
Track; Di Senate; Coop; German Club; Executive  
Committee.

Σ Α Ε



BLOOMFIELD KENDALL  
Shelby, N. C.



EDWARD B. KIDD, JR.  
Charlotte, N. C.

YACHT-YACK Staff; Interfraternity Council;  
German Club.  
Σ Φ Σ



JOHN AUGUSTUS KLEEMIER, JR.  
Greensboro, N. C.

K Σ, Λ K Ψ



EVELYN KNEIBURG  
Portsmouth, Va.

X Ω



OSCAR WILBUR KOCHTITSKY, JR.  
Mount Airy, N. C.

Freshman Friendship Council; Y. M. C. A.  
Cabinet; German Club; A. S. C. E.  
Π K Φ



VIRGINIA DELL LANDRETH  
Winston-Salem, N. C.



JEAN MCIVER LANE  
Sanford, N. C.



CHARLES LAWSON  
Chattanooga, Tenn.

Σ T E



ROSE LAZARUS  
Sanford, N. C.

Rho Chi Society.



**SYDNEY L. W. LEA**  
Philadelphia, Pa.

Gumhoul; "13" Club; Cabin; Interfraternity  
Council.

Δ Ψ



**LUBIN P. LEGGETT**  
Tabor, N. C.

Playmakers; Cheer-leader.



**CARL HATCHER LENNON**  
Rowland, N. C.



**JOHN PAUL LENTZ**  
Stony Point, N. C.



MARTHA BATTLE LEWIS  
Oxford, N. C.

Π Β Φ



HOWARD Q. L. LITTLE  
Conover, N. C.

Θ Κ Ψ



HELEN LOUISE LOGAN  
Kings Mountain, N. C.



JOSEPH WALLACE LONG  
Forest City, N. C.



WILLIAM IVEY LONG  
Seaboard, N. C.



EDWARD CECIL LONGEST  
Beaufort, N. C.

Varsity Baseball (2, 3, 4); Captain Baseball  
(4); Basketball (2, 3, 4); Monogram Club; Ger-  
man Club.

O K X

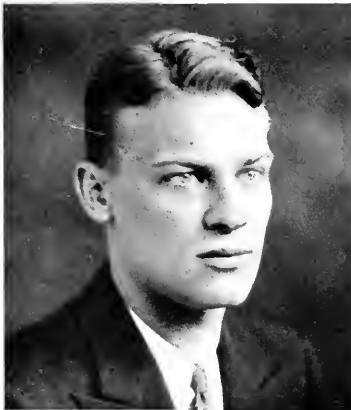

LEWIS JOSEPH LOVELAND  
North Tonawanda, N. Y.

Σ Φ Σ



BRITTAIN ELY LUKENS  
Norfolk, Va.

Φ Σ K, A X Σ



LEON LUKON  
Asheville, N. C.

Playmakers.



STEPHEN ANDREW LYNCH, JR.  
Miami, Fla.

President Glee Club; Vice President German Club; Junior and Senior Dance Committee; Junior and Senior Executive Committee; Leader Mid Winter German; German Club Executive Committee; Commencement Marshal; Ball Manager.

Σ X, Φ M A, A K Ψ



CLAUDIUS JARRATTE MADDRY  
Scotland Neck, N. C.



RILEY COLON MANESS  
Biscoe, N. C.



WILLARD MCCOY MARLEY  
Goshen, N. C.



STEVE PARKER MARSH  
Marshville, N. C.

*Buccaneer* Business Staff; Business Manager  
*Buccaneer* (4); YACKETY-YACK Staff; Treasurer  
Freshman Class; Freshman Friendship Council;  
Sophomore Executive Committee; Interfraternity  
Council; Grail.

Σ Z, Σ Γ E



WALTER L. MASON, JR.  
Mebane, N. C.

*Buccaneer* Staff, Managing Editor (4); Senior  
Executive Committee; Varsity Cross-Country  
Squad; Varsity Track Squad.



JESSE BERNARD MASS  
New York City

Varsity Baseball (3, 4); Phi Assembly.

Ω Δ





MILLENDER MAXWELL MATTHEWS  
Asheville, N. C.

Α Χ Σ



WILLIAM S. McARTHUR  
Wakulla, N. C.



DAVID CRAIG McCLURE  
Chapel Hill, N. C.

Φ Β Κ



GABRIELLE PALMER McCOLL  
Bennettsville, S. C.

President Woman's Association.

Π Β Φ



MILLARD TAIT MCDANIEL  
Badin, N. C.



STATON McIVER  
Greensboro, N. C.  
Freshman Football; Varsity Football; Monogram  
Club; A. S. C. E.  
O X



EDWARD PRICE McLEAN  
Moultrie, Ga.

A. S. C. E.



MARY LOUISE McWHIRTER  
Salisbury, N. C.

Phi Assembly; *Tar Heel* Staff; *Buccaneer* Staff;  
Woman's Association.

B Φ A



VAN MEARES  
Cerro Gordo, N. C.



PHILIP GRAEME MUNZIES  
Hickory, N. C.

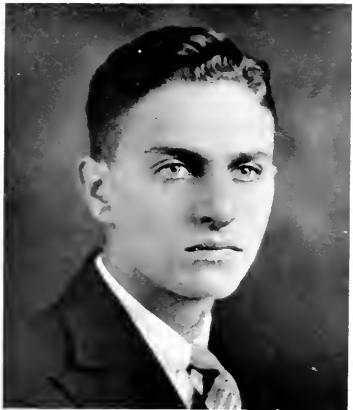

HYMAN MEYERS  
Goldsboro, N. C.



LORIMER WILLARD MIDGETT  
Elizabeth City, N. C.

O K N



CHARLOTTE WILSON MILES  
Danville, Va.

Π Β Φ



JOHN EDWARD MILLER  
Winston-Salem, N. C.

Glee Club; Vice President Glee Club (3);  
Y. M. C. A. Cabinet.

Α Χ Α, Φ Μ Α



JOHN M. MILLER  
Savannah, Ga.

Δ Τ Δ



JAMES EDWIN MOORE  
Wilmington, N. C.

Freshman Football, Basketball, and Baseball;  
Varsity Basketball; Varsity Baseball; Secretary  
Senior Class.

Φ Δ Ο



**JAMES S. MORRISON**  
Baltimore, Md.

K A, A K Ψ



**HERBERT EVERETT MOSELLY, JR.**  
Kinston, N. C.

Cubin; German Club.  
Δ T Δ



**BRUNO C. F. MELIERI**  
Augusta, Ga.

Phi Assembly; Taylor Society; Carolina Club;  
Spanish Club.  
E Φ Δ



**WILLIAM T. MYERS**  
Charlotte, N. C.

Varsity Basketball Squad; Minotaurs; Com-  
mencement Ball Manager.  
Σ X



BEN HOLLAND NEVILLE  
Whitakers, N. C.

Editor *Spokesman*; *Tar Heel* Staff, Forum;  
Phi Assembly.



RUTH TOMS NEWBY  
Hertford, N. C.

Π Β Φ



JO WHITE NORWOOD  
Louisville, Ky.

Playmakers.  
Χ Ω



ELIZABETH NICHOLS NUNN  
New Bern, N. C.

*Buccoozer* Staff.  
Π Β Φ



ELTON STERLING OAKES  
Springfield, Mass.

A. I. E. E.; Taylor Society.



CHARITY CROWELL OLIVER  
Whiteville, N. C.



WILL NEWMAN ORMOND  
Hookerton, N. C.

Y. M. C. A. Cabinet; Cabin; *Tar Heel* Staff.  
Playmakers; German Club.

Δ T Δ



FRANK N. OWENS  
Charlotte, N. C.

Δ T Δ



JOHN A. PARK, JR.  
Raleigh, N. C.

Y. M. C. A. Cabinet; Manager Coop; German Club Executive Committee; Secretary, Treasurer German Club; President May Frolic; Interfraternity Council; Senior Ball Manager; Minotaur; Gorgon's Head.

Σ X



JOSEPHINE PATTON PARKER  
Asheville, N. C.

Π Β Φ



WILLARD LEE PARRISH, JR.  
Rocky Mount, N. C.

X Φ



WALTER BRANCH PATTERSON  
Rochester, N. Y.

German Club.

X Φ





WILLIAM BENTON PATTERSON  
Coats, N. C.



CROSS COURTNEY PEACE  
Henderson, N. C.

Playmakers.  
H B Φ

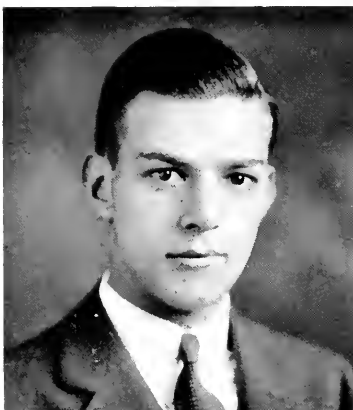

SAMUEL THOMAS PEACE  
Henderson, N. C.

Gorgon's Head.  
K A



JOSEPH PERIMETER  
Astoria, Long Island



MARGARET POWELL  
Asheville, N. C.

H B Φ



MORT J. PREISBERG  
New York City

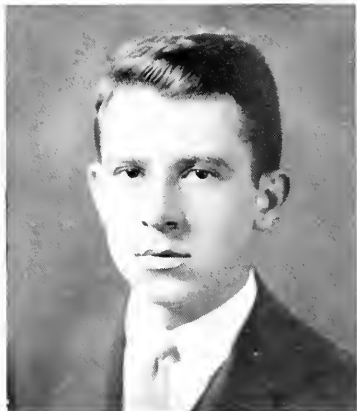

JOEL COOK PRITLOW, JR.  
Wilmington, N. C.



DAVID PROCTOR  
Grimesland, N. C.



ROBERT CARL QUINN  
Raleigh, N. C.



JULIAN ELLSWORTH RAPER  
Elizabeth City, N. C.



CYRUS FRANKLIN RAWLS  
Catherine Lake, N. C.



THOMAS HENRY REDDING  
Ashboro, N. C.  
Gordon's Head  
K A



EMMA ELIZABETH RENNIE  
Jacksonville, Fla.



CHARLES REGINALD RHODES  
Hamlet, N. C.  
Student Council.



ROY JOHN ROBERTS  
Laudis, N. C.



ENOCH GARLAND ROBBINS  
Greensboro, N. C.  
A. S. M. E.; Taylor Society.  
T B H



JEAN EVANS ROSE  
Chapel Hill, N. C.

Π Β Φ



WALTER THOMAS ROSE  
Wadesboro, N. C.

Freshman Football; Varsity Football; Manager  
Freshman Baseball; German Club; Vice President  
Senior Class.

Σ X



SIDNEY COLDWATER ROTH  
Brooklyn, N. Y.



DONALD JACOB RULES  
Wilmington, N. C.

Playmakers; Circle Francis; German Club.  
A A T



DORETTA RUSSELL  
Augusta, Ga.

X Ω



J. CARLYLE RUTLEDGE  
Stanley, N. C.

Di. Senat.; Debate Council; Playmakers; State  
High School Debate Committee.



JOHN CLAUDE SALES, JR.  
Fletcher, N. C.

Φ Δ Θ



ABRAHAM SAMILOWITZ  
Brooklyn, N. Y.



JOHN JAMES SANDERSON  
Wingate, N. C.



WILLIAM ROBERT SATTERFIELD, JR.  
Memphis, Tenn.  
Gimghoul.  
K Σ



ROBERT HOWARD SCHNELL  
Chapel Hill, N. C.  
Manager Varsity Football.  
Φ B K



SIDNEY IRVING SHAPIRO  
Spartanburg, S. C.



WILLIAM BLAKE SHEDD  
Leonia, N. J.



LOUIS J. SHIERFESE  
Greenville, S. C.

X Φ



JUNIUS PHELPS SHERRILL  
Charlotte, N. C.

Δ Σ Π



JAMES DUNCAN SHIELDS  
Cuthage, N. C.

Freshman Baseball; Varsity Baseball (2, 3, 4);  
Monogram Club.





**SAM SILVERSTEIN**  
Washington, D. C.

YACKETY-YAK Business Staff, Business Manager (4); Advertising Manager *Buccaners*; Librarian *For Dwell*; Interfraternity Council; Du Senate; Manager Freshman Baseball; Monogram Club; Y. M. C. A. Cabinet; Senior Executive Committee; Senior Ball Committee; Forum.  
Φ Δ



**JESS WASHINGTON SLAUGHTER**  
Roxboro, N. C.

Carolina Commodores; Glee Club.  
T K A, E Φ Δ, Φ M A



**FRANK WILLARD SLUSSER**  
Blacksburg, Va.

Varsity Football (2, 3, 4); Varsity Track (2, 3, 4); Monogram Club; Golden Fleece.  
X Φ



**AMAZIAH PARKER SMITH**  
Goldstone, N. C.



ELEANOR CUNNINGHAM SMITH  
Newport News, Va.



DANIEL MARSHALL SNYDER  
Hamlet, N. C.  
Monogram Club.



CURTIS GLENN SOUTHARD  
Stokesdale, N. C.

O K Ψ



JAMES BRYAN SPELL  
Red Springs, N. C.

Captain Freshman Wrestling; Varsity Wrestling;  
Freshman Football; Y. M. C. A. Cabinet; Phi  
Assembly.

A X A



NICHOLAS J. SPELTACINO  
Elmira, N. Y.

North Carolina Club; Newman Club; Play-  
makers.



LAWRENCE L. SPITZER  
Yonkers, N. Y.

Spanish Club,  
T E Φ, E Φ Δ



ALDEN JOSEPH STAHR  
West Orange, N. J.

Der Deutsche Verein; Community Chorus; Glee  
Club; Vice President Glee Club (4); *Tar Heel*  
Staff; *Carolina Magazine* Staff; *Buccaneer* Staff;  
Sinfonia; Student Entertainment Committee.

Σ Z, Δ Φ Γ, Φ Β Κ, Φ Μ Δ, Ε Φ Δ



JOHN W. STALLINGS  
Wilson, N. C.

Wrestling Squad; Band; Taylor Society; As-  
sistant Leader Junior Prom.

Δ Σ Π



CHARLES BRANDON STRICKLAND  
Stedman, N. C.

Band  
Φ Δ X, P X



WILLIAM LAURENCI STRICKLAND  
Stedman, N. C.



ALICE MARTIN STUTZ  
Southern Pines, N. C.

X Ω



MARION COLYNE TATUM  
Raleigh, N. C.



CHARLES EDWARD TAYLOR  
Newburgh, N. Y.

Playmakers.  
Φ Γ Δ



HERBERT HAMILTON TAYLOR  
Tarboro, N. C.

YΑ KETY-YΑ K Staff; Caban; Y. M. C. A. Cabinet; Forum; Executive Committee; Interfraternity Council.  
Φ Γ Δ, Φ Β Κ



THOMAS JEFFERSON TAYLOR  
Enfield, N. C.

Α Κ Κ



JAMES CLIFTON TEACHEY  
Greensboro, N. C.

Freshman Basketball; Freshman Baseball; Varsity Basketball Squad; Varsity Baseball Squad  
Φ Σ Κ



THOMAS WALTER TILER  
Durham, N. C.

Glee Club  
Φ M A



RUFUS HENRY TEMPLE  
Kinston, N. C.

Tar Heel Staff; German Club; YACHT-YACHT  
Staff; Interfraternity Council.  
Σ Φ Ε



BRUCE HUGH THARRINGTON  
Louisburg, N. C.



FRANK THOMAS  
Bainbridge, Ga.

VICE  
Θ X, Α X Σ



GEORGE WARD THOMPSON  
Elizabeth City, N. C.

Manager Football; Gingham.  
Π Κ Α



DOC JONES THURSTON  
Clayton, N. C.

Α Ι Ε Ε. President Tau Beta Pi.  
Φ Β Κ, Τ Β Γ, Φ Ζ Χ



C. GRIER TODD  
Belton, S. C.

Band; Tar Heel Orchestra; Bussenger Orchestra;  
Tar Heel Staff.

Σ Φ Σ



WILLIAM SEABORN TOMLINSON  
North Wilkesboro, N. C.



HOMER C. TRIPLETT  
Maple Springs, N. C.

Σ Z



GRAHAM FORD TROTT  
Wilmington, N. C.

Grail; Senior Class Executive Committee



HARRY THOMAS  
Statesville, N. C.

Varsity Wrestling (2, 3, 4); Captain Wrestling  
(4); A. S. C. E.; Monogram Club.

E Φ Δ



CARL MILTON TUCKER, JR.  
Pageland, S. C.

Sub-Assistant Manager Basketball; Der Deutsche  
Verein; Rifle Club; Taylor Society.

Σ Z, Δ Σ Π





WILLIAM EGBERT UZZELL  
Louisburg, N. C.

Vice President Freshman Class; Debating; Student Council; Bingham Debate Medal; Phi Assembly; Amphoterothern; Senior Executive Committee.

Σ E, T K A



MARY FRANCES WAGSTAFF  
Chapel Hill, N. C.

Π Β Φ



JAMES GRAHAM WALL  
Benson, N. C.



CHARLES DIGBY WARDLAW, JR.  
Plainfield, N. J.

Fencing Team; Intercollegiate Debate; Secretary Phi Beta Kappa.

Β Θ Π, Φ Β Κ, Τ Κ Α



FRED COEMAN WARBLAW  
Plainfield, N. J.

Debating Team; Fencing Team.  
B O Π, T K A



SAMUEL EDWARD WARSHAUER  
Wilmington, N. C.

Band (1, 2).  
T E Φ



GEORGE WATERHOUSE  
Beaufort, N. C.

Coop; Minotaurs; Gimghoul.  
Σ A E



JAMES CRAIG WATKINS  
Cliffside, N. C.

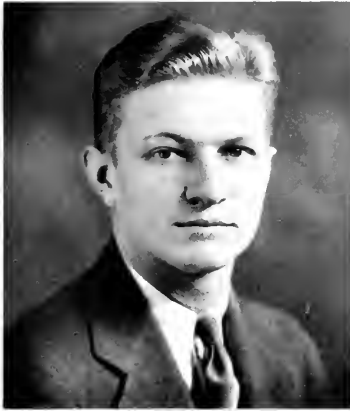

THOMAS HENRY WATKINS  
Jackson, Miss.

Chairman Sophomore Executive Committee;  
Secretary Junior Class; President First Year Law;  
Freshman Track; Varsity Track; Monogram Club;  
German Club; Shieks; Gorgon's Head; Ampho-  
rothen.

Κ Α, Φ Β Κ, Ε Φ Δ



ELIZABETH DRANE WEBB  
Hillsboro, N. C.

Π Β Φ



MANDEVILLE ALEXANDER WEBB  
Asheville, N. C.

Minotaurs; Gingham; German Club.

Δ Κ Ε



THOMAS NOBLEFT WEBB  
Hillsboro, N. C.

Freshman Friendship Council; Commencement  
Marshal.

Z Ψ

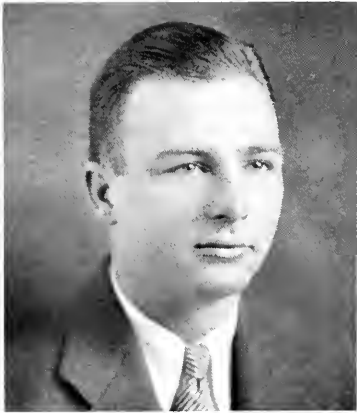

ORIN HAYWOOD WEEKS  
Swansboro, N. C.

Secretary Student Council; President Interfraternity Council; President Grail; Manager Track; Secretary Junior Class; Sophomore Executive Committee; Forum; Secretary Forum; Freshman Basketball; Di Senate; Y. M. C. A. Cabinet; Assistant Leader Senior Ball; German Club.  
O X, E Φ Δ

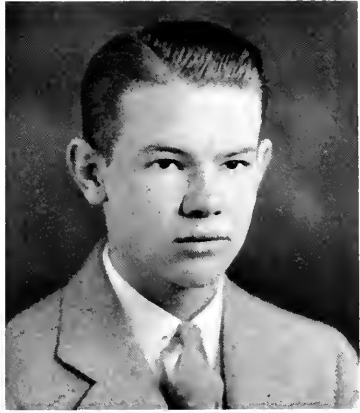

TOM WHITE WEEKS  
Elizabeth City, N. C.

Coop; German Club.  
H K A



LIONEL S. WEIL  
Goldsboro, N. C.

Freshman Track; Varsity Track (2, 3, 4);  
Captain Track (4); Monogram Club.

Z B T



REVIS HERMAN WELLS  
Leicester, N. C.



GEORGE EDISON WEST  
Grassy Creek, N. C.



B. SCOTT WESTALL  
East Flat Rock, N. C.



JOCELYN ELIZABETH WHEDBEE  
Hertford, N. C.

Η Β Φ



STEPHEN ALEXANDER WHITE  
Mebane, N. C.

Interfraternity Council; Glee Club; Boxing  
Squad.

Α Τ Ω



THOMAS L. WHITE  
Murfreesboro, N. C.



ILEY CHESTER WHITELEY  
Morganton, N. C.



WILLIAM THORNTON WHITSETT, JR.  
Whitsett, N. C.

Y. M. C. A. Cabinet; YACRETY YAK; Glee  
Club; Student Entertainment Committee.

Φ Γ Δ, Ψ Μ Α



NOLAND ELVIN WIGGINS  
Dudley, N. C.

Σ Ε



CARLTON EDWARDS WILDER  
Greensboro, N. C.

Σ Δ



LYNN WILDER, JR.  
Raleigh, N. C.

Minotaur, Amphoterotheron; Freshman Friend-  
ship Council; Assistant Leader Sophomore Hop;  
Assistant Leader Mid-Winter Dance; Commence-  
ment Ball Manager.

Z Φ



VIRGINIA WELLS WILDER  
North Holston, Va.

Π Β Φ



JOHN ARCHIBULL WILKINSON  
Pantego, N. C.

Debate Council; Winner Mary D. Wright Medal;  
Winner Bingham Medal; Phi Assembly; *Tar Heel*  
Staff.

X Φ, T K Λ, E Φ Δ



CHARLES LIONEL WILPAN  
Washington, D. C.

Θ X



WILLIAM ALPHONSO WITHERS  
Raleigh, N. C.

Coop; Phi Assembly; German Club.  
X Φ



DUDLEY HUBERT WOOD  
Phoenix, Ala.



RICHARD DAVIS WOOD  
Philadelphia, Pa.

Cabin.  
Δ Ψ





BUICK WADE WOOD  
Ellerbe, N. C.



THOMAS HASSELL WRIGHT  
Charlotte, N. C.  
Minotaurs; Gorgon's Head; Coop; German  
Club; Freshman Friendship Council; Di Senate.  
Σ N



FLORENCE YANCEY  
Marion, N. C.  
K A Θ, B Λ

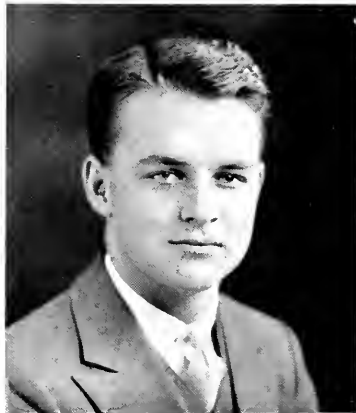

JOHN HALE YOKLEY  
Mount Airy, N. C.  
Forum; German Club.  
Π K Φ



*ANDREWS*  
BEST ALL-AROUND



*WATKINS*  
MOST POPULAR



*WEEKS*  
BEST EXECUTIVE



*KENAN*  
MOST INFLUENTIAL

## Senior Superlatives



*ROSE*  
BEST NATURED



*HOTTENSTEIN*  
MOST POPULAR CO-ED



*BARWICK*  
PRETTIEST CO-ED



*SLUSSER*  
BEST ATHLETE



*SEHON*  
MOST DRAMATIC



*GILCHRIST*  
MOST ORIGINAL



*HOBGOOD*  
BIGGEST POLITICIAN



*FINCH*  
BEST LOOKING



*WILKINSON*  
BEST SPEAKER



*ALEXANDER*  
BEST DRESSED



Junior  
Class



### Junior Class Officers

SPARKS GRIFFIN ..... *President*  
 HEYWOOD MOORE ..... *Vice President*  
 IRVING BLACKWOOD ..... *Secretary*  
 DAN MCDUFFIE ..... *Treasurer*  
 BIM FERGUSON ..... *Student Council Representative*



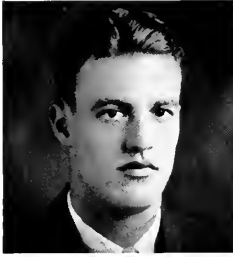

LUCAS C. ABELS  
High Point, N. C.  
X Φ



GEORGE C. SMITH ADAMS  
Columbia, S. C.  
K Α



JOEL B. ADAMS  
Billmore Forest, N. C.  
Σ Α Ε



J. E. ADAMS, JR.  
Jonesboro, N. C.



WILLIAM R. ALLSBROOK  
Roanoke Rapids, N. C.  
Φ Δ Θ



FRANCIS I. ANDERSON  
Reidsville, N. C.



WILLIAM J. ARTHUR  
Charlotte, N. C.  
Θ K N



PAUL W. ASIBLEY  
Paterson, N. J.

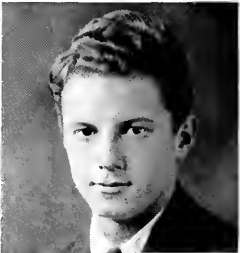

ROBERT CLARK ATWOOD  
Durham, N. C.  
X Ψ



ASHBY LEE BAKER  
Raleigh, N. C.  
Z Ψ

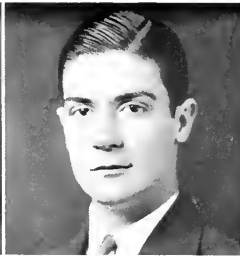

JULIAN TUCKER BAKER  
Raleigh, N. C.  
Z Ψ



WILLIAM R. BALLARD  
Asheville, N. C.



ROBERT W. BARNETT  
Shanghai, China  
E O H

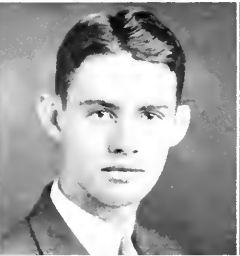

HARRY M. BARRY  
Union, Tenn.



FLORENCE H. BAUMAN  
Raleigh, N. C.  
A Δ H



W. EARLE BEALE  
Wilmington, N. C.



DAVID PAUL BEAM  
Bessemer City, N. C.



JOHN EDWARD BEAUDRY  
Cortland, N. Y.  
Ψ T



CLABE WILLIAM BENDIGO  
Greensboro, N. C.



ABE BENJAMIN  
Elizabeth, N. J.



JACK BESSEN  
New Rochelle, N. Y.  
Φ Α



GLENN EBEN BEST  
Chapel Hill, N. C.  
Θ Κ Ψ



ALEX GRAHAM BIGGS  
Elkin, N. C.  
Θ Κ Ν



GEORGE HENRY BIGGS  
Wilmington, N. C.



EDGAR ALAN BISNAR  
Hickory, N. C.  
Π Κ Α



FISCHER S. BLACK  
Bryson City, N. C.  
Β Θ Π

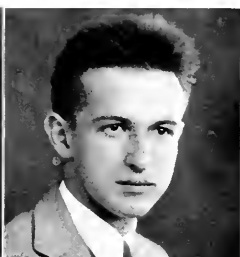

JOHN S. EDWARDS  
St. Louis, Mo.



ELIZABETH GRIER BOLTON  
Hendersonville, N. C.  
K Ω



JASPER E. BOSTOMASE  
Oswego, N. Y.

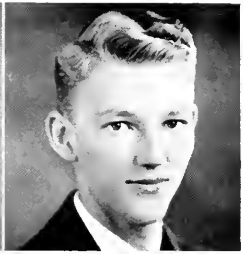

EDWIN T. PORTER BOONE  
Lumberton, N. C.



HENRY ARMISTEAD BOYD  
Warrenton, N. C.  
H K Φ

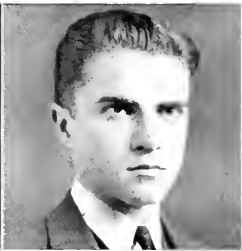

JOHN BOYNTON  
Bristol, R. I.  
O Δ X



MATRICE MILAN BRAME, JR.  
Winston-Salem, N. C.  
K Ψ

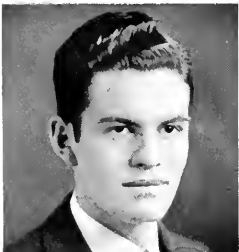

GUS BENTON BRAY, JR.  
Siler City, N. C.



EDWARD BRENNER  
Hendersonville, N. C.



HENRY CLYDE BRIDGER  
Bladenboro, N. C.  
Δ Ψ





JAMES KELLY BRIDGERS  
Nashville, N. C.  
Θ X



AUBREY LEE BROOKS, JR.  
Greensboro, N. C.  
Δ K E



HAYES ALLEN BROOKS  
Falcon, N. C.



THOMAS H. BROOKS  
Huntington, W. Va.  
Σ Z



THORNTON H. BROOKS, JR.  
Greensboro, N. C.  
Δ K E



GEORGE BROWN  
New York City, N. Y.  
T E H



GORDON HERSEL BROWN  
Efland, N. C.  
K Ψ

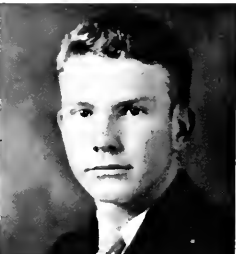

VERNON LOUIS BROWN  
Wilmington, N. C.



LUTHER ELMO BUNCH  
Edenton, N. C.  
Φ Δ X



JAMES HARRY BUNN, JR.  
Henderson, N. C.  
Σ X



JOHN KREDEL BURROUGHS  
Savannah, Ga.  
Δ Ψ



SENY BYNUM  
Chapel Hill, N. C.



WILLIAM BRYSON BYRD  
Bunn Level, N. C.

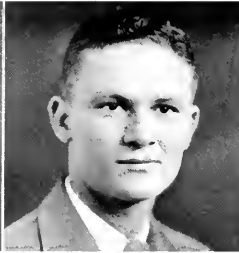

FREDERICK CALDWELL CAIN  
Canton, Miss.  
Σ Φ E



C. PAUL CAMERON  
Fayetteville, N. C.



MELVIN TURNER CAMERON  
Cameron, N. C.



TOLAR BRISREN CAMPEN  
Council, N. C.



ARLYSS FRANKLIN CAUDLE  
Randleman, N. C.



FRANK MEHIGAN CARLISLE  
Tarboro, N. C.



HARRY HALLECK CASSADA  
Littleton, N. C.  
H K A



ARLINDO SANDERS CATE  
Greensboro, N. C.  
Σ X



EUGENE CHAUSH  
Springfield, Mass.

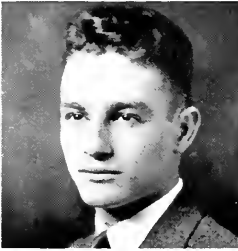

CLAUDE BANTER CLARK, JR.  
Williamston, N. C.  
H K A



ZERULON VANCE COCKERHAM  
Mount Airy, N. C.

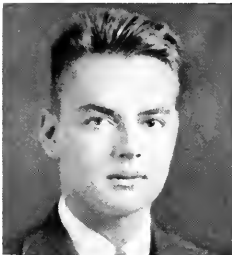

B. PERRY COLLINS  
Washington, D. C.  
Θ X



WALTER ENNIS COLLIER  
Baltimore, Md.  
O K O

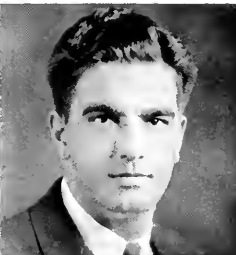

JAMES T. COMER  
Huntersville, N. C.

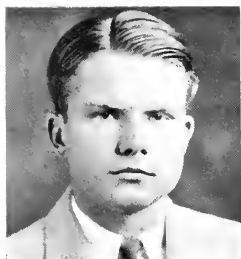

HENRY GROVES CONNOR  
Wilson, N. C.  
Σ Δ Ε



MARY LILLIAN CORBELL  
Chapel Hill, N. C.  
Π Β Φ



RICHARD D. L. COVINGTON  
Norfolk, Va.  
Σ Δ Ε



ALBERT WALLACE COWPER  
Kinston, N. C.  
Ζ Ψ



CHARLES FRANKLIN CREWS  
Greensboro, N. C.  
Α Δ Τ

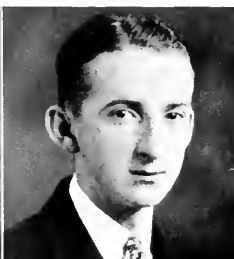

ALTON WALTER CROWELL  
Richfield, N. C.

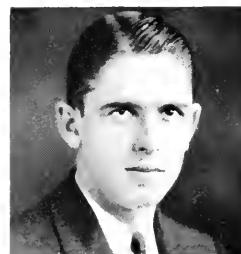

EDWIN M. CULPEPPER  
Elizabeth City, N. C.  
Θ Κ Ν



ANDREW OTTO CURL, JR.  
Creedmoor, N. C.

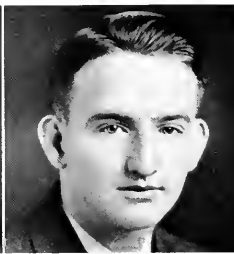

CLAYTON SMITH CURRY  
Lexington, N. C.  
Κ Ψ

Yackety Yack  
1932

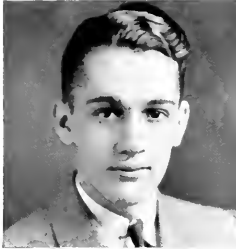

ELBERT CLIFTON DANIEL, JR.  
Zebulon, N. C.

Φ Δ Θ



ULYSSES DAUGHTRIDGE  
Rocky Mount, N. C.

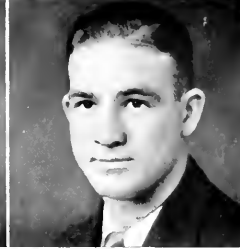

DAVID BOYD DAVIS  
Raleigh, N. C.

Δ Σ Φ

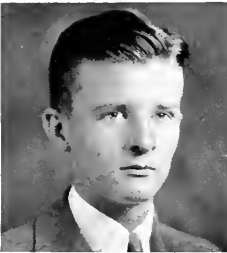

ROBERT DORSEY DAVIS  
High Point, N. C.

Φ Γ Δ



WARREN THOMAS DAVIS  
Hot Springs, N. C.

Σ Φ Ε



ERNEST VICK DEANS  
Selma, N. C.



FLAY GRIGG DELLINGER  
Cherryville, N. C.

Σ Ε



JOSEPH DINZMAN  
New York City, N. Y.

Φ Α

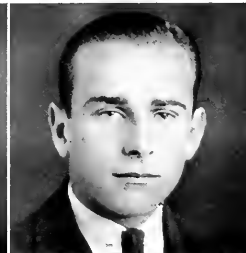

WILLIAM NELSON DIXON  
Winston-Salem, N. C.

Π Κ Φ

Yackety Yack  
1932



GLENNIS WORTHEN DODGE  
Southern Pines, N. C.



G. STRATFORD DONNELL  
Wilmington, N. C.



ELLIS DUDLEY  
New York City, N. Y.  
X Ψ

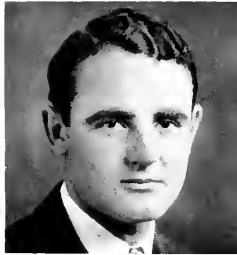

LELAND AUGUSTUS DUDLEY  
Lake Landing, N. C.



FRANK HUGHES DUNN  
New Bern, N. C.  
Δ K E

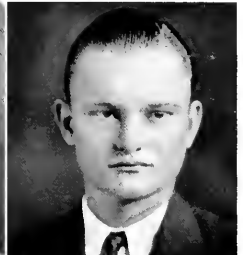

FRANKLIN TAYLOR DUPRE  
Angier, N. C.



RICHARD L. EAGLES  
Fountain, N. C.



LEONARD EISENBERG  
Winston-Salem, N. C.  
T E II



EDWARD GUNDRUM EGAN  
Irvington, N. J.



BERNARD E. ELLISBERG  
Raleigh, N. C.  
T E Π



ALFRED G. ENGSTROM  
Belvidere, Ill.  
Σ Δ



FRANK FERRICO  
Hillburn, N. Y.



THOMAS CLANCY EVANS, JR.  
Charlotte, N. C.  
Φ Σ Κ



DAVID B. FELMET  
Waynesville, N. C.  
Κ Α



EMMETT CREWS FEREBEE  
New Bern, N. C.



EDWARD B. FERGUSON  
Greenville, N. C.  
Σ X



JOSEPH FRANKLIN FERRELL  
Elizabeth City, N. C.



ERNEST WOODROW FISHER  
Bryson City, N. C.



RALPH GIBSON FLEMING  
North Side, N. C.  
A X A



BERTRAND A. FLUSSER  
New York City, N. Y.

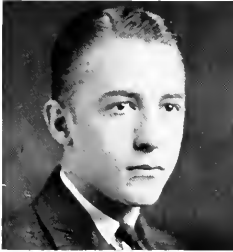

ROMULUS HOKE FLYNT  
Winston-Salem, N. C.  
Σ Z



HARRY GLENN FRASIER  
Sanford, N. C.  
Δ Σ Φ



BENJAMIN BARBER FRAZER  
Buffalo, Ala.  
Σ Z



ROBERT EARL FRONBERGER  
Gastonia, N. C.  
Σ Φ Σ



ARTHUR FURCHGOTT, JR.  
Charleston, S. C.

Yackety Yack  
1932





PETER WOODS GARLAND  
Gastonia, N. C.  
Α Τ Ο



JOHN FRANK GIEGER  
Mt. Airy, N. C.  
Σ Φ Σ



ROBERT SARRATT GIDNEY  
Shelby, N. C.  
Δ Σ Φ



JOHN M. GOODSON  
Mt. Olive, N. C.  
Σ Η Ε

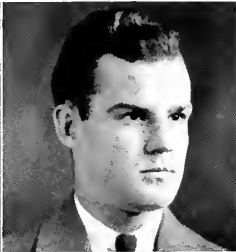

GEORGE W. GORTAM, JR.  
Rocky Mount, N. C.



JOHN SHELTON GORRELL  
Winston-Salem, N. C.  
Η Κ Α

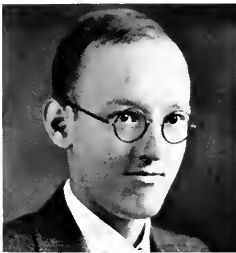

FRANK WYMAN GRANT  
Baltimore, Md.

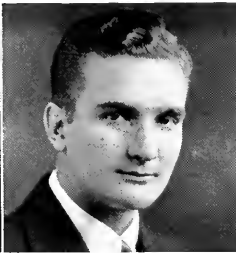

WALTER LEE GRAY  
Charlotte, N. C.

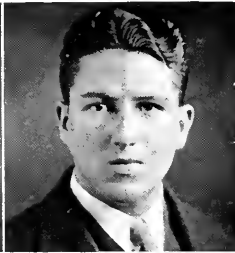

SAMUEL HORWITZ GREENBERG  
Florence, S. C.  
Φ Α

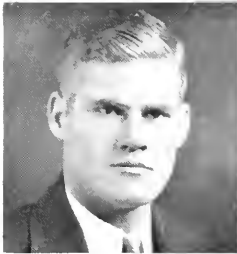

LEE JACKSON GREER  
Wilmington, N. C.



JOHN SPARKS GRIFFIN  
Marshville, N. C.  
Σ Z



WILLIAM HENRY GRIFFIN  
Wendell, N. C.  
Φ Δ Θ



JAMES THOMAS GRIFFITH  
Monroe, N. C.  
Σ X



ERNESTINE DOROTHY GROVES  
Chapel Hill, N. C.  
Α X Ω



HAROLD ATLEE HAINES, JR.  
Philadelphia, Pa.  
Δ Ψ



PETER WILSON HAMBLÉN, JR.  
Advance, N. C.

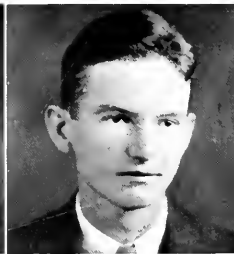

CHRISTOPHER C. HAMLET  
Pittsboro, N. C.

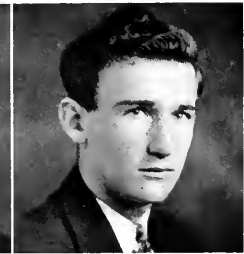

WILLIAM LEE HAMMOND  
Pollocksville, N. C.



BETSY HUGHES HARDING  
Washington, N. C.  
Π Β Φ



FINLEY GWYN HARPER, JR.  
Hickory, N. C.  
Σ Α Ε



FANNIE BROWN HARRELL  
Murfreesboro, N. C.  
Χ Ω



FRANK MORTON HAWLEY, JR.  
Portsmouth, Va.  
Π Κ Α



MARY ELIZABETH HARTSDORN  
Goldsboro, N. C.



WILLIAM HARRIS  
Brookline, Mass.  
Χ Ψ



JOHN B. HELMS  
Wingate, N. C.



VIRGINIA HENDRICKS  
Marshall, N. C.



SETH W. HINSON  
Monroe, N. C.

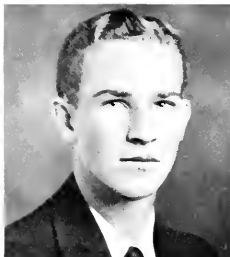

HERBERT QUINCY HOCUTT  
Clayton, N. C.  
Α Χ Α

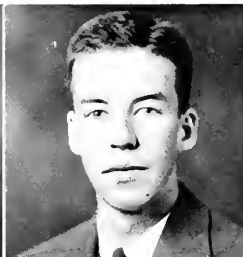

WILLIAM RHYNE HOFFMAN  
Charlotte, N. C.  
Κ Σ



NORWOOD THOMAS HOGAN  
Chapel Hill, N. C.



JOHN SCOTT HOLBROOK  
Milwaukee, Wis.  
Σ Α Ε

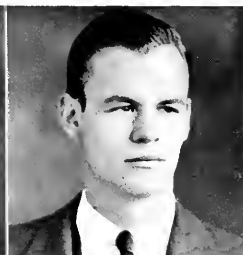

JOHN READ HOLMES  
Chapel Hill, N. C.  
Φ Δ Θ



F. D. HORNADAY, JR.  
Snow Camp, N. C.



HELEN GENEVA HORNER  
Burlington, N. C.



ISAAC W. HUGHES  
Henderson, N. C.



CHARLES LINDSEY HUNT  
Asheville, N. C.



CHARLES EUGENE HUNTER  
Tobaccoville, N. C.



ERNEST J. HUNTER  
Huntersville, N. C.



JOHN EMIL HUNTER  
Asheville, N. C.



ABRAHAM HYMAN  
High Point, N. C.



PERCY C. IDOL  
High Point, N. C.  
Φ Γ Δ



E. JOHNSTON IRVIN  
Concord, N. C.



FRANK RITCH IRVIN  
Salisbury, N. C.



SESSLER CARLISLE ISLEY  
Burlington, N. C.



ERWIN JAFFE  
Wilmington, N. C.  
T E H



CLARENCE ARTHUR JENSEN  
East Orange, N. J.  
Σ Z



RAY WOOTEN JOHNSON  
Ayden, N. C.

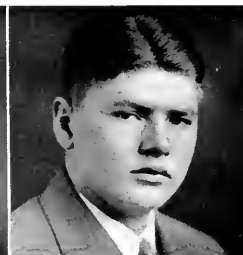

WOODROW W. JOHNSON  
Varina, N. C.  
K Ψ

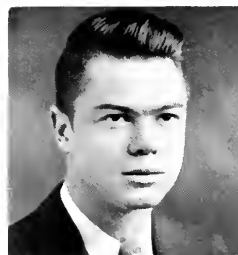

F. LEON JOYNER  
Henderson, N. C.  
H K Φ



HEFLIN KEELING  
Asheville, N. C.

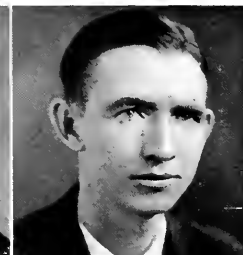

DAN KELLY  
Biscoe, N. C.



JOSEPH EDGAR KENNEDY  
Charlotte, N. C.  
Δ Σ Φ

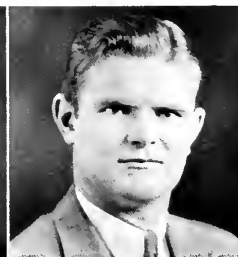

ROLFE MASON KENNEDY  
Suffield, Conn.  
O Ξ

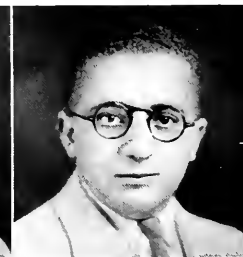

PHILIP ALVIN KIEGER  
Brooklyn, N. Y.

Yearbook Yeark  
1932



DAN MABRY LACY  
Rocky Mount, N. C.

Σ Δ



ALONZO DIXON KORNEGAY  
Dover, N. C.

Λ Φ Ω



SAUL CHARLES KORMAN  
Brooklyn, N. Y.



WALTER AUSTIN LANE  
Monroe, N. C.

Σ N



ALFRED S. LAWRENCE, JR.  
Chapel Hill, N. C.

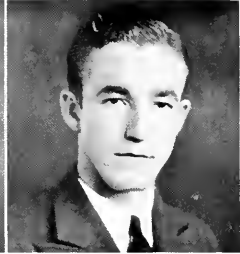

FRED M. LANTON  
Charlotte, N. C.

Z Ψ



JAMES M. LEDBETTER, JR.  
Rockingham, N. C.

Φ Γ Δ



CLYDE WILSON LEONARD  
Spencer, N. C.



THEODORE DAVID LEVY  
Tarboro, N. C.

T E H



JOSEPH W. LINEBERGER  
Belmont, N. C.  
Δ Κ Ε

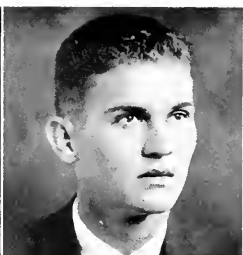

ARGUS BROWN LINEBERRY  
Randleman, N. C.



ROBERT LEON LINEBERRY  
Harrellsville, N. C.  
Φ Δ Χ



JOHN OSBURN LITTLETON  
Jacksonville, N. C.



CHARLES IVEY LOFTIN, JR.  
Gastonia, N. C.  
Σ Φ Σ



GEORGE ELLIOT LONDON  
Raleigh, N. C.  
Σ Χ



BETTY GRAY LONG  
Roanoke Rapids, N. C.  
Π Β Φ



MORRIS H. LONG  
Fargo, N. D.  
Σ Χ



WOODROW WILSON LUCAS  
Speed, N. C.





NAT W. LUMPKIN, JR.  
Charlotte, N. C.  
Σ E



JAMES M. LYNCH, JR.  
Asheville, N. C.  
B Θ Π

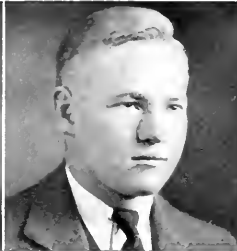

JOHN TAYLOR MANNING  
Chapel Hill, N. C.  
Φ K Σ



WILLIAM SATER MARKHAM  
Durham, N. C.  
Φ K Σ



THOMAS E. MARSHALL, JR.  
Rocky Mount, N. C.  
Φ Δ Θ



ROBERT HENRY MASON  
Mebane, N. C.



HARMON C. McALLISTER  
Mount Pleasant, N. C.



JOHN McCAMPBELL  
Morganton, N. C.  
Σ Z



JAMES NORMAN McCASKILL  
Rockingham, N. C.  
Σ Φ E



HARRY FAINE MCCRACKEN  
Waynesville, N. C.  
Α Χ Α



ROBERT LACY McDONALD  
Timberland, N. C.

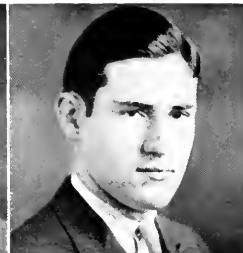

DAN CURRIS MCDUFFIE  
Jackson Springs, N. C.



WILLIAM COLE MCDUFFIE  
Fayetteville, N. C.  
Φ Σ Κ



JOSEPH MCGAULEY, JR.  
Oak Park, Ill.  
Β Θ Π

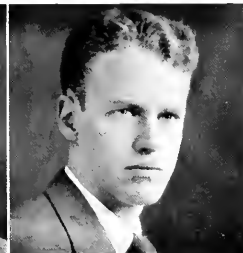

WILLIAM WAKEFIELD MCKEE  
Chapel Hill, N. C.



RAYMOND T. MCKEITHAN  
Chapel Hill, N. C.



MARGUERITE MCKINNEY  
Dublin, Ga.



ROBERT JESSE MERANE, JR.  
Chapel Hill, N. C.  
Δ Κ Ε



WILLIAM ALEXANDER MILLER  
Call, N. C.



CHARLES P. MISENHEIMER  
Richfield, N. C.

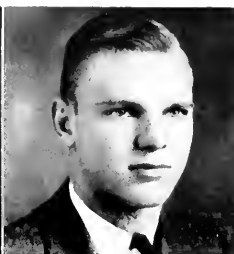

WILLIAM C. MITCHAM, JR.  
Charlotte, N. C.  
X Ψ

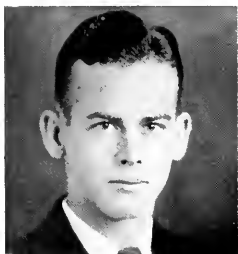

WILEY EARL MITCHELLE  
Danville, Va.  
Φ Σ K



NELL MONTAGUE  
Stephenville, Tex.  
Π Β Φ



ELIZABETH VANN MOORE  
Franklinton, N. C.  
Π Β Φ



OWEN JONES MOORE  
Scotland Neck, N. C.



WILLIAM HEYWARD MOORE  
Wilmington, N. C.  
Φ Δ Θ



JOSEPH ALFRED MORRIS  
New York City, N. Y.  
Δ Σ Φ



M. STUART MORRISON, JR.  
Wilson, N. C.

Δ T Δ

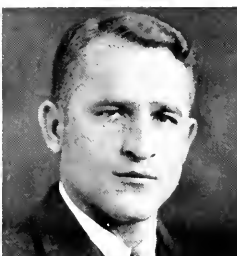

HARTMAN BAXTER MOWERY  
Salisbury, N. C.



ATHLEEN LEIGH MUNSON  
Clemson College, S. C.



HOWARD M. NALIKIAN  
Asheville, N. C.

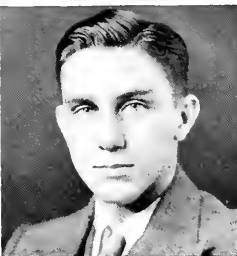

JOHN B. NEUNER  
Plant City, Fla.

Δ T

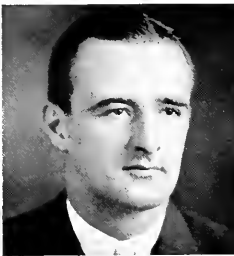

ELLIOT HILL NEWCOMBE  
Charlotte, N. C.

Δ K E

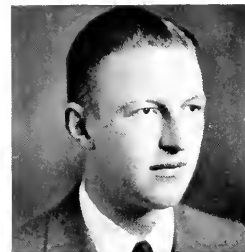

HOWARD THEODORE NEWLAND  
Pasadena, Calif.

Φ Δ Θ



ROBERT JAMES NOVINS  
Toms River, N. J.



HUGH OVERSTREET  
Burgaw, N. C.

Yackety Yack  
1932



MARY FRANCES PARKER  
Goldsboro, N. C.  
Π Β Φ

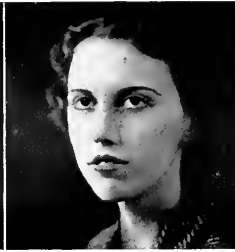

SARA BURGWIN PARKER  
Charlotte, N. C.  
Π Β Φ



HENRY NUTT PARSLEY  
Wilmington, N. C.  
Σ Α Ε

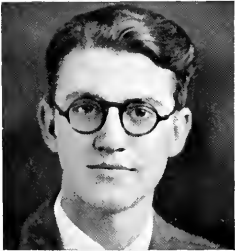

BENJAMIN F. PATRICK  
Gum Neck, N. C.

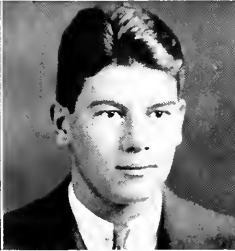

FRED GEER PATTERSON  
Chapel Hill, N. C.  
Σ Α Ε



WILLIAM WARD PEETZ  
Winstead, Conn.  
Φ Σ Κ

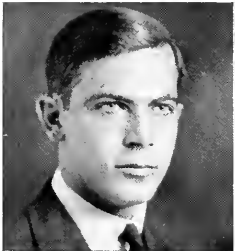

CHARLES ASHBY PENN  
Reidsville, N. C.  
Β Θ Π

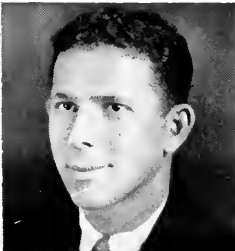

IRVING S. PERES  
Gastonia, N. C.  
Τ Ε Φ



GEORGE ARTHUR PHILLIPS  
Washington, N. C.  
Π Κ Φ



BENJAMIN CABELL PHILPOTT  
Lexington, N. C.  
K Σ

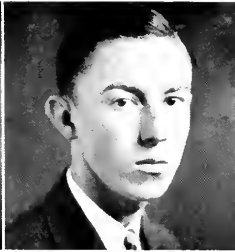

ELMER C. POWELL, JR.  
Henderson, N. C.  
X Φ



JOSEPH HYDE PRATT, JR.  
Chapel Hill, N. C.  
Z Ψ



ANNA LOUISE PRITCHARD  
Asheville, N. C.  
H B Φ



WALTER GUY PROPST  
Salisbury, N. C.



ULYSSES S. PUCKETT  
Stovall, N. C.



JANE E. PURRINGTON  
Scotland Neck, N. C.  
H B Φ



G. EDGAR RADFORD  
Jackson Springs, N. C.  
Δ Σ Π



GARRISON REID  
Winston-Salem, N. C.  
B Θ Π

Wakelety Wake  
1932



GILBERT JAMES RENEGAR  
Southern Pines, N. C.

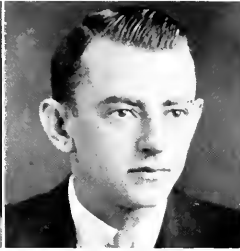

ROBERT BENJAMIN RIDDLE  
Gastonia, N. C.



JOSEPH C. ROBBINS  
Jamestown, N. C.



JACK R. RILEY  
Dunn, N. C.  
Α Φ Ω



WILLIAM GUDGER ROBERTS  
Marshall, N. C.  
Β Θ Π



BENJAMIN RODIN  
Brooklyn, N. Y.



CARROLL PICKENS ROGERS  
Tryon, N. C.  
Δ Ψ



CHARLES G. ROSE, JR.  
Fayetteville, N. C.  
Β Θ Π



WILLIAM LOWE ROTH  
Scarsdale, N. Y.  
Δ Σ Φ



L. ORLANDO ROWLAND  
Holly Springs, N. C.

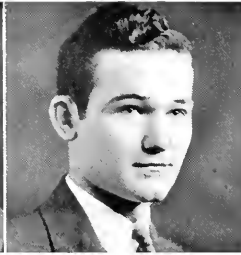

THEODORE S. ROYSTER  
Bessemer City, N. C.

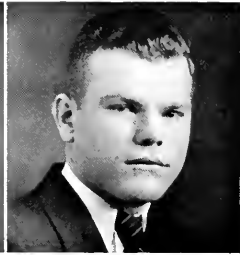

ABBOTT NEWBERRY SAWYER  
Merritt, N. C.

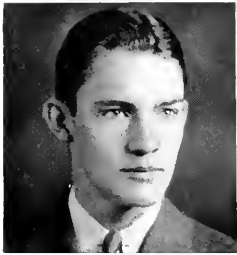

CLAUDE M. SAWYER, JR.  
Winston-Salem, N. C.  
Φ M Α



CONRAD SAYLOR  
Pfefftown, N. C.



KATHARINE SCOGGIN  
Warrenton, N. C.  
Π Β Φ

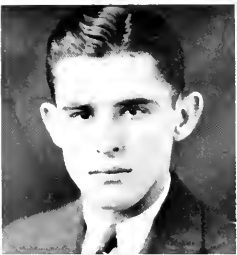

WILLIAM JACKSON SCOTT  
Norwood, N. C.



ISHALL HARRY SHILEFSTEIN  
Asheville, N. C.  
Φ Α



WILLIAM VASS SHEPHERD  
Raleigh, N. C.  
Δ Κ Ε

Yachety Yack  
1932





JAMES A. SHUFORD, JR.  
Lincolnton, N. C.



NORWOOD LEE SIMMONS, JR.  
Chapel Hill, N. C.  
Α Χ Σ



ABIE CARR SKINNER  
Salisbury, N. C.  
Χ Φ



LOUIS CHERRY SKINNER  
Greenville, N. C.  
Σ Χ



JOSEPH ELVY SLATER  
New Bern, N. C.  
Π Κ Φ



JAMES HAROLD SMITH  
Burlington, N. C.



JAMES WICKLIFFE SMITH  
Fayetteville, N. C.  
Σ Δ



LINWOOD HOWARD SNELL  
Columbia, N. C.



JAMES CORNELIUS SPEIGHT  
Spring Hope, N. C.



ANNE SPIERS  
Coto, N. C.

X Ω



WILLIAM H. SPRADLIN, JR.  
Winston-Salem, N. C.



CROOK GRAHAM STAFFORD  
Charlotte, N. C.

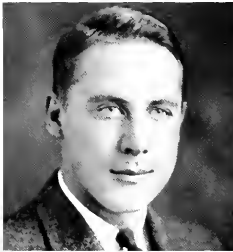

WILLIAM ROBERT STALLINGS  
Raleigh, N. C.



ERNEST W. STAPLES, JR.  
Greensboro, N. C.

K Σ



ROBERT HAROLD STATON  
Bethel, N. C.

Σ X



OLGA SYLVIA STECHER  
Berkeley, Cal.



VIRGINIA W. STEVENS  
Martin Point, S. C.

Π Β Φ



JAMES G. STIKELEATHER, JR.  
Asheville, N. C.

Σ X

Yackety Yack  
1932



GEORGE GOODSON STONE  
Greensboro, N. C.  
B Θ Π

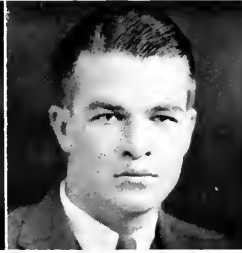

M. F. STONE  
Wilmington, N. C.  
Θ X

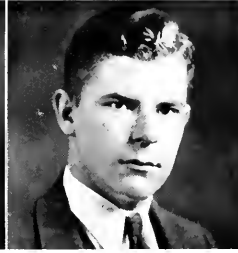

M. EUGENE STREET, JR.  
Glendon, N. C.



JOHN FLETCHER STRICKLAND  
Dunn, N. C.



EDNA CLAIRE STROUDE  
Greenville, N. C.



WARREN W. STUMPF  
Flushing, L. I.  
Σ Φ Σ



LEONARD C. SURPRENANT  
Springfield, Mass.

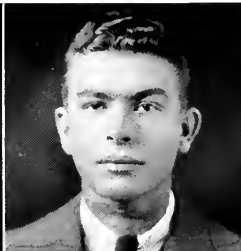

JOSEPH ALLAN SUTHER  
Statesville, N. C.  
A X Σ



LUTHER RAYMOND TAFF  
Birmingham, Ala.



THOMAS R. TAYLOR, JR.  
Asheville, N. C.  
T B H



WILLIAM DIXON-TENNANT  
Rochester, N. Y.



MARTHA FRANCES THOMAS  
Richmond, Va.  
H B Φ



GLENN L. THOMASSON  
Bryson City, N. C.



JACK THOMPSON  
Winston-Salem, N. C.

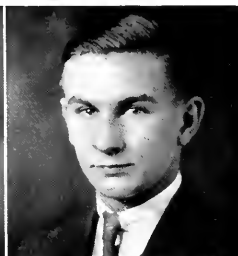

JAMES BOYLAN THOMPSON  
Raleigh, N. C.  
Φ K Σ



PAUL POTTER TILFORD  
Smith's Basin, N. Y.



VERNE WILLIAM TOLER  
Washington, N. C.



JAMES F. TOIBERT  
Charlotte, N. C.

Yackety Yack  
1932



ARTHUR DEPALMA VALK  
Winston-Salem, N. C.  
Z Ψ



GEORGE DAVIS VICK  
Selma, N. C.  
Φ Σ Κ



MARY CARSTARPHEN WALDO  
Hamilton, N. C.  
X Ω



ERWIN GOODE WALKER  
Charlotte, N. C.  
Δ Κ Ε



THOMAS HENRY WALKER  
Chapel Hill, N. C.  
Φ Κ Σ



WILLIAM WOODARD WALKER  
Asheville, N. C.  
Π Κ Φ



VERNON A. WARD, JR.  
Robersonville, N. C.



JESSE LLOYD WASSERMAN  
Long Island, N. Y.



ANNA GRAY WATSON  
Louisburg, N. C.



TITOMAS SPEIGHT WATSON  
Rocky Mount, N. C.



ALEXANDER WEBB, JR.  
Raleigh, N. C.  
Σ A E



EUGENE LEE WEBB  
Thomasville, N. C.  
K Σ



HENRY JACOB WEILAND  
Greensboro, N. C.  
Σ Δ



MAYER DAVID WEINSTEIN  
Reidsville, N. C.

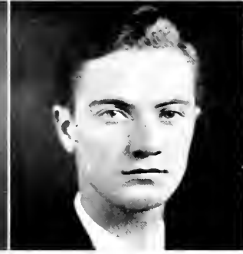

VANCE G. WERTZ  
Tyrore, Pa.

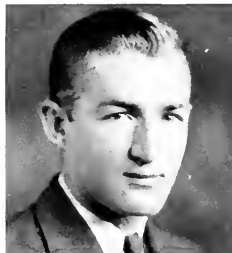

WADE DURANT WHISSANT  
Hickory, N. C.



THOMAS S. WHITE, JR.  
Hertford, N. C.  
K Σ

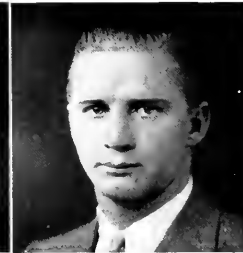

LEWIS W. WHITEHEAD  
Lewiston, N. C.  
Z Ψ



ELMER VERNON WILKINS  
Smithfield, N. C.



JOE MONROE WILKINS  
Sanford, N. C.  
Δ Σ Φ



BUNTON BARKER WILLIAMS  
Warrenton, N. C.  
Π Κ Φ

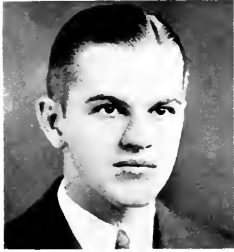

FRANCIS DUDLEY WILLIAMS  
Asheville, N. C.



JOHN WATKINS WILLIAMS  
Washington, N. C.  
Π Κ Α



JOHN ROBERT WILLIFORD  
Aulander, N. C.



EMMETT C. WILLIS, JR.  
Southmont, N. C.



HUGH McLEAN WILSON  
Haverford, Pa.  
Φ Κ Σ

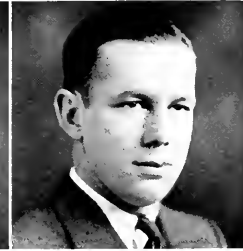

JOSEPH T. WILSON, JR.  
Pitman, N. J.  
Β Θ Π



PARIS F. WILSON  
Fallston, N. C.



WALTER HOWARD WILSON  
Greenville, N. C.  
Σ X

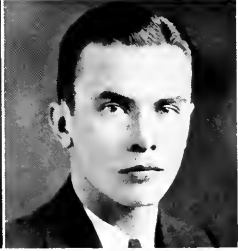

JORDAN D. WINSTEAD, JR.  
Rocky Mount, N. C.



TOM M. WORRALL  
Asheville, N. C.



TTHOMAS C. WORTH  
Raleigh, N. C.  
Σ A E



LENOIR C. WRIGHT  
Charlotte, N. C.  
Σ X

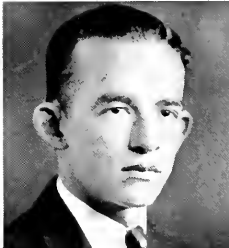

WILLIAM A. WRIGHT  
Greenville, N. C.  
O X



VIRGINIA F. YANCEY  
Marion, N. C.  
H B Φ



KEMP P. YARBROUGH  
Louisburg, N. C.  
Σ A E





RICHARD F. YARBROUGH  
Louisburg, N. C.



JOE G. ZAGLIN  
Fayetteville, N. C.  
Α Φ Ω



H. NOEL ZELLE  
Roselle Park, N. J.  
Α Φ Ω



IDA LEE ZUMBUNNEN  
Salisbury, N. C.



TRAVIS TAYLOR BROWN  
Charlotte, N. C.  
Φ Γ Δ



PETER USHER  
Chapel Hill, N. C.  
Α Χ Σ



Sophomore  
Class



JONES  
*President*



GRAY  
*V. President*



BYNUM  
*Secretary*



COLLETT  
*Treasurer*



TOWNSEND  
*Student Council Repr.*

## Sophomore Class Officers

WATT JONES  
PENDLETON GRAY  
BOB WALDO  
WEBSTER COLLETT  
NAT TOWNSEND

*President*  
*Vice President*  
*Secretary*  
*Treasurer*  
*Student Council Representative*



## Sophomore Class

F. E. AENER	T. D. BRIDGERS	A. D. COX	W. A. ENLOE, JR.
JACK ABRAMS	J. A. BROOKS	J. H. COX	J. W. C. ENTWISTLE
J. M. ACEE	T. H. BROOKS	J. M. COX	L. ESBINSKY
J. C. ACVAIR	T. H. BROUGHTON	M. R. COX	F. A. ESPOSITO
T. R. ADAMS	A. C. BROWN	D. W. CRAIG	C. B. EVANS
R. E. ADDERSON	G. F. BROWN	G. L. CRANE	W. W. FARMER
A. E. AIDERS	H. G. BROWN	S. D. CRANFORD	J. B. FARR
J. F. ALLANDER	J. B. BROWN	A. C. CRAWFORD	J. S. FATHMAN
J. E. ALLEN	M. J. BROWN	L. R. CREEK	J. R. FELTS
F. J. ALFRED	P. R. BROWN	U. F. CRISMAN	M. C. FERGUSON
C. W. AMAN	W. E. BROWN	A. S. CREMARTIE	S. M. FIELDMAN
H. A. ANDERSON	S. O. BUDD	F. P. CROUCH	R. B. FINGER
A. B. ANDREWS	L. E. BURCH	F. H. CROWELL	L. FINKSTEIN
J. ARMISTEAD, JR.	J. P. BUTLER	R. S. CRUM	I. E. FIXEL
R. R. AVENT	W. BYNUM	J. B. CRUTCHFIELD	L. T. FLINN
DUBOSE AVERY	J. B. BYRD	J. L. CRUTCHFIELD	R. H. FLYNT
S. BALIS	L. M. CALDWELL	F. M. CULBERTH	J. H. FORBANG
C. G. BALYO	H. W. CALLOWAY	R. M. CULVERN	S. C. FORREST
D. R. BARBANO	M. L. CAMERON	Z. C. CUMMINGS, JR.	R. W. FOSTER
G. T. BARCLAY	M. L. CANNON, JR.	G. H. CURRIE	L. H. FOUNTAIN
K. D. BARRHAM	G. W. CAPEHART, JR.	C. S. CURRY	D. B. FOX
J. H. BARNES	E. C. CARLAND	J. H. D'ALEMBERT, JR.	P. P. FOX
W. G. BARNETT	F. M. CARLISLE, JR.	P. H. DAGGET	F. F. FRALEY
M. V. BARNHILL, JR.	C. K. CARMOICHAEL	R. M. DAILEY	J. C. FRANKEL
A. S. BARRINGER	C. M. D. CARR, JR.	R. R. DAZEL	S. FRANKLIN
J. K. BARROW	J. R. CARRUTH	J. O. DAVIS	C. A. FRAZIER, JR.
W. R. BATEMAN	M. J. CARSON	J. W. DAVIS	J. FREEDLAND
A. J. BATES	E. D. CARTLAND	L. R. DAVIS	A. K. FRÖNEBURGER
P. I. BASER	A. F. CAUDLE	W. E. DAVIS	C. B. FRYER
M. C. BELL	G. W. CHANDLER, JR.	W. R. DAWES	C. W. FULK
M. H. BENNETT	R. B. CHAPIN	C. R. DEHART	LEO FULLER
T. S. BENNETT	H. C. CHAPEMAN	J. L. DEANS	E. C. FUNDERRURKE
J. BERNSTEIN	R. B. CHEEK	J. C. DELBAUM	R. M. GANBILL
J. Mc. BOSTE, JR.	L. T. CHERRY	J. H. DELLINGER	C. K. GARDNER
M. J. BEST	S. G. CLARCK	J. H. DENNIS	J. B. GARLAND
A. G. BIGGS	J. H. CLIFFORD	J. R. DILLARD	C. M. GARRISON
C. W. BISSEL	M. L. CLINE	J. DINSTON	H. W. GAVIN
J. W. BLACHURST	C. H. COBB	G. E. DABOSH	A. L. GAYLORD
T. W. BLACKWELDER	H. W. COBLE	A. S. DOKERY	S. GELLER
N. BLAINE	A. A. COHEN	J. H. DORAN	H. W. GENTRY
D. H. BLATT	R. H. COHEN	G. DORFMAN	G. L. GEORGE
W. F. BLOUNT	W. J. COLEMAN	F. W. DORSETT	R. J. GIALANELLA
W. W. BLYTHE	W. R. COLEMAN	J. E. DOUGHTON	B. G. GILMER, JR.
S. E. BOYETTE	N. W. COLLETT	L. A. DUDLEY	F. GINSBERG
B. J. BOYLE	E. S. COLUCCI	W. G. DUDLEY, JR.	C. C. GLOVER
C. E. BOYLE	H. L. COLYER	J. C. DUNLAP	R. W. GOLD
M. M. BRAME	R. F. COLYER	E. J. DURHAM	R. GOLDFADEN
G. F. BRANDT	H. G. CONNER, JR.	W. R. EDDLEMAN	J. C. GOLDSTON
J. O. BRANTLY	E. J. COOTE	F. EDMONDSON, JR.	S. J. GORDON
D. E. BRANTON	A. COPE	S. L. EFLAND	E. B. GRADY
C. B. BRETSCH	J. C. CORDELE	H. W. ERHART, JR.	B. M. GRANT, JR.
J. B. BREWER	P. E. COSTI	R. L. ELKINS	F. P. GRAY, JR.



## Sophomore Class

T. B. GRAY	J. M. HOWARD	F. R. LEGGIB	J. D. MAYNARD, JR.
A. B. GREEN	O. D. HOWARD	J. D. LEAK	H. G. MEAD, JR.
A. B. GREENBERG	R. S. HOWARD	W. F. LEE	B. MENGE
D. H. GREENBERG	R. P. HOWELL, JR.	W. LEIBOWITZ	J. H. MEYER
W. C. GRIFFIN	P. L. HUDSON	F. H. LENTZ	S. S. MEYERS
W. H. GRIFFIN	R. D. HUMPHREYS	M. R. LEON	E. G. MICHAELS
W. R. GROVER	J. E. HONEYCUTT	C. W. LEONARD	G. P. MILLAR
L. I. GUDON, JR.	E. W. HUNT	K. L. LINDBERRY	C. R. MINGES
J. S. GUYTON	W. W. HUNT	G. R. LITTLE	E. A. MINOR
A. A. GEOMM	W. F. HUNTER	J. R. LITTLE	O. MOLARSKY
B. H. HALL	J. W. HURTEAUX	J. C. LITTLE	J. M. MOSEYHEM
W. H. HARN	W. T. HUSKEY	G. D. LIVELY	R. M. MOORE
M. S. HAMER	L. L. HUTCHINSON	W. A. LLOYD	D. B. MORGAN
R. V. HAMILTON	E. J. IRWIN	R. N. LOCKWOOD, JR.	S. E. MORTON, JR.
J. L. HAMMER, JR.	J. P. IRWIN	M. H. LONG	O. L. MULLIS
A. K. HARDIE, JR.	D. B. ISAACS	S. LOBBENBAUM	J. N. MYERS
J. A. HARDIN	J. A. JACKSON	C. B. LOWDER	R. D. MYERS
C. F. HARGETT	I. H. JACOBSON	E. S. LUPTON	B. C. NALLE, JR.
F. E. HARLDE	E. JAFFE	J. H. LYNCH	E. A. NEUBEN
F. G. HARPER, JR.	E. JARAMILLO, JR.	H. T. LYNX	A. NEW
R. E. HARPER	A. M. JENKINS	C. E. McADAMS	J. H. NICKOLSON
F. M. HARRIS	N. A. JENNINGS	WM. H. McALLISTER	L. G. NISBET
R. E. HARRIS	J. P. JENNET	N. D. MACARTAN	W. R. NOE
W. C. HARRIS, JR.	E. C. JOHNSON	W. G. McBRYDE	J. N. NOWELL
U. L. HARRISON	J. M. JOHNSON	D. D. McCATHREN	A. D. O'BRYAN
J. S. HARTLEY	R. D. JOHNSON	J. N. McCASKILL	L. F. O'HARA
E. L. HAUSER	T. L. JOHNSON, JR.	J. P. McCOY	J. L. O'NEIL
P. R. HAYES	T. M. JOHNSON	R. G. MacFARLANE	C. C. OTIS
W. A. HAYES	W. L. D. JOHNSTON	M. J. McGILL	E. P. OLCUM
E. H. HAZELWOOD	W. R. JOHNSTON	J. A. McGLINN, JR.	E. R. OETTINGER, JR.
H. L. HEDRICK	C. M. JONES, JR.	J. D. McGLINSEN	B. S. OLD
S. H. HEIST	F. T. JONES	D. B. McINTYRE	JACK OLIVE
J. R. HELMS	M. M. JONES	E. G. McIVER, JR.	J. H. OVERTON, JR.
J. D. HENLEY	W. C. JONES	E. H. McKINSON	J. G. PAGE, JR.
T. A. HENSON	A. B. JOYNER	A. W. MacLEAN, JR.	E. S. PAGE
T. T. HERRING	A. B. KALLIN	M. A. McLEAN, JR.	H. E. PAGE
W. C. HEVITT	L. KARESH	D. G. McLEOD	M. F. PAGE
H. HEYWOOD	H. KEELING	R. D. McMILLAN	P. E. PAGE
W. L. HICKMAN	T. R. KENNERLY	R. M. McMILLAN	A. P. PARK
F. D. HIGBY, JR.	E. W. KERR	J. D. McMURSEY	F. M. PARKER
M. P. HILLER	E. N. KJELLESVIG	L. J. McNEIL	J. A. PARKER
W. D. HINSON	J. B. KLEIN, JR.	E. E. McRAE	W. B. PARKER
Q. H. HOCUTT	P. A. KLEIGER	R. G. McRORIE	G. R. PARKS
A. L. HODGES	P. KNOOP, JR.	W. A. MACE, JR.	W. M. PARSONS
H. B. HODGES	H. L. KNOX	S. O. MAGUIRE	M. PASKERSKY
J. L. HODGES	S. KROCK	L. B. MANN, JR.	J. A. PATTERSON
G. L. HOFFMAN	C. M. LAMB	E. G. MARSHALL	J. H. PATTERSON
G. L. HOLLAND	B. B. LANGDON	W. W. MASSENGILL	A. H. PAUL
B. HOLIDAY	S. M. LANGSAM	W. A. MASTEN	C. W. PEACOCK
T. C. HOLLINGSWORTH	B. LANIER	F. M. MATHESON	E. B. PEACOCK
F. A. HOLT	C. LASKO	C. MATHEWSON	J. G. PEACOCK
R. C. HOLT	A. A. LAWRENCE	I. M. MATLIN	J. K. PERRY
J. B. HOARD	L. G. LAWS	J. L. MACNEY	J. B. PERSON



## Sophomore Class

J. M. PETERSON	H. ROTHKOPF	L. R. STEWART	F. G. WATSON
R. H. PFOHL	E. ROTHMAN	M. E. STREET, JR.	L. W. WATSON
C. B. PHILLIPS, JR.	C. A. ROULLER	J. F. STRICKLAND	J. E. WAY
B. C. PHILPOTT, JR.	W. D. ROYSTER	M. E. STRICKLAND	R. E. WEATHERS
J. M. PHIPPS	E. L. RUSH	J. F. STRIEGEL	V. S. WEATHERS
H. M. PICKARD	A. R. SALRAMINI	W. W. STUMPF	A. WEBB, JR.
S. H. PITKIN	S. SAMSON	K. S. SULLIVAN	T. WEBB
J. J. PITTMAN	P. SASSER	L. G. SULLIVAN	W. O. WEBSTER, JR.
J. L. PITTMAN	HUGH SAWYER	W. K. SWANN	A. H. WEINBERG
C. A. POE	H. G. SCHLUMBERGER	L. H. SWIFT	D. WEINER
A. J. POLLARD, JR.	M. SCHMUCKER	A. TALKOWSKY	J. L. WELSH
G. M. POPE, JR.	G. SCHRIEGER	R. G. TART, JR.	H. J. WELTY
R. L. POWELL	S. W. SCOGGIN	J. M. TATUM	E. E. WHEELER
C. A. PRATT	R. C. SCOTT	H. C. TAYLOR, JR.	G. V. WHEELLESS
W. C. PRESCOTT	J. E. SHEARIN	M. F. TAYLOR	B. WHITE
G. W. PRIEST	G. F. SHEPHERD	W. R. TEACHEY	L. W. WHITEHEAD
B. A. PROCTOR	I. M. SHEVECK	F. L. TEAL	O. L. WHITEHEAD
U. S. PUCKETT	D. C. SHOEMAKER	L. B. TEELE	L. H. WHITLEY
J. S. QUEEN	H. F. SHUFORD	J. P. TEMPLE, JR.	J. W. WHITTON
R. M. QUERY	J. F. SHUFORD	C. S. TEMPLETON	J. H. WIGGS
J. V. RANDOLPH	J. B. SIMONS	J. M. THOMPSON	H. S. WILLEY
F. A. RANKIN	C. P. SIMS	L. K. THOMPSON, JR.	J. F. WILLIAMSON
F. B. RAYMER	R. A. SISK	L. O. THOMPSON	J. W. WILLIAMS
J. E. REEVES	W. W. SLOAN	P. M. THOMPSON	R. L. WILLIAMS
J. W. REID	E. W. SMITH	J. G. TILLEY	Z. V. WILLIAMS
R. A. REID	R. SMITH	J. P. TORIAN	A. C. WILLIAMSON
J. M. RENNIE	B. S. SOLOMON	N. A. TOWNSEND	F. H. WILMER
R. R. REYNOLDS, JR.	C. D. SPENCER	I. B. TUCKER	G. D. WILSON
R. S. REYNOLDS, JR.	C. M. SPENCER	L. P. TYREE, JR.	R. E. WILSON
C. M. RHODES	L. B. SPENCER	S. H. USRY	R. L. WINSLOW
J. W. RICE	K. SPRINKLE	E. M. VANN	E. WISHNEFSKY
W. L. RIDENHOUR	E. M. SPRULL	H. E. VITZ	C. K. WITTHROW
S. ROBERTSON, JR.	R. A. STAMPER	J. E. WADSWORTH	E. J. WITHROW
L. J. ROBINSON	W. STAMPS	W. H. WAGNER	W. R. WOERNER
Z. L. ROCHELLE	H. B. STEIN	S. D. WALENS	G. M. WOMBLE
W. R. ROCKHILL	H. I. STEIN	G. L. WALL	W. R. WOOD
S. H. ROSEN	R. O. STEIN	J. R. WALL	W. L. WOODLAND
L. S. ROSENSTRAUCH	J. A. STEINHAUSER	C. M. WARD, JR.	C. L. WOOLLEN, JR.
J. N. ROSS	O. S. STEINREICH	J. B. WARD	W. A. WRIGHT
X. Mc-K. ROSS	H. F. STEWART	R. A. WARD	H. E. YEWENS, JR.
A. ROSTAN			J. O. ZIMMERMAN

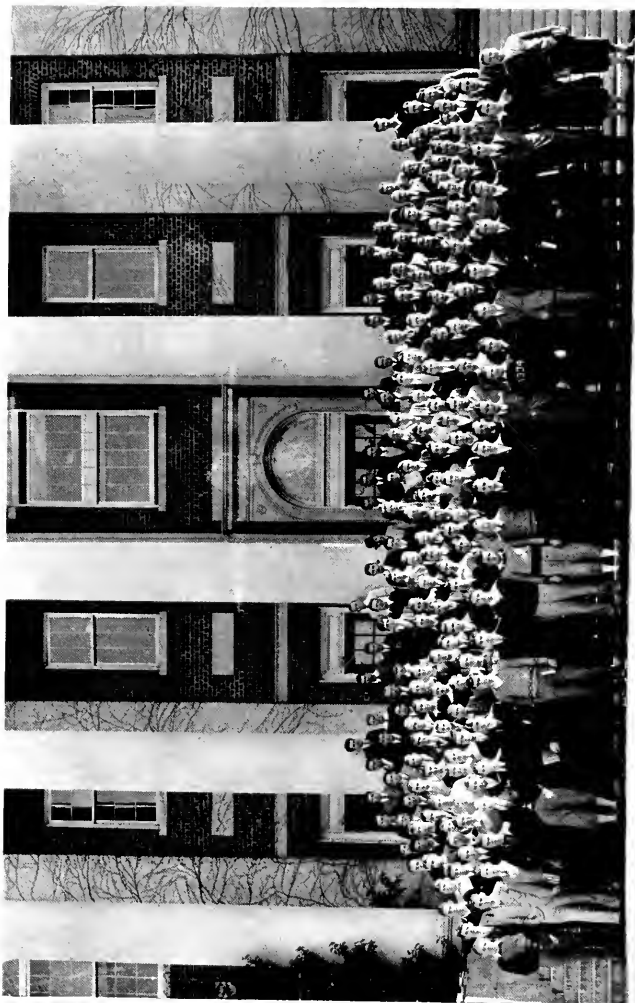

Yackety Yack  
1932



Freshman  
Class





BLOUNT



E. WILLIAMSON



H. WILLIAMSON

### Freshman Class Officers

BOB BLOUNT	.....	<i>President</i>
HARRY WILLIAMSON	.....	<i>Vice President</i>
BOB BOLTON	.....	<i>Secretary</i>
ED WILLIAMSON	.....	<i>Treasurer</i>





## Freshman Class

JULES AARON	C. F. BEAUDRY	W. H. BROWN	R. D. COLLINS
F. B. ABERNATHY	W. J. BEHRINGER	L. C. BRUCE	J. B. COMBS
F. P. ABERNATHY	M. BELL	G. W. BUCHANAN	MCDONALD COMER
MICHAEL ABUGEL	T. R. BELL	E. I. BUCKLES	J. S. COOK
W. C. AIKEN	J. M. BELL	VIRGINIA E. BUCKLES	J. E. COPE
S. P. AIMNOCK	B. B. BENDIGO	W. C. BULLOCK	J. T. CORDON
S. C. AITKEN	H. K. BENNETT	V. M. BUNDY	F. H. COTHRANE
V. W. ALES	MARY ALICE BENNETT	R. S. BUNN	W. J. COUNCIL
EBEN ALEXANDER	E. E. BERGER	JESSE BUNTING	W. M. COWHIG
R. H. ALEXANDER	L. H. BERKE	H. B. BURCH	A. L. COX
F. H. ALLEN	J. O. BERRY	S. H. BURGESS	O. L. CRANFORD
J. B. ALLEN	E. T. BERRY	J. E. BURKE	M. P. CRAWLEY
G. T. ALLISON	R. M. BEST	J. G. BURKEHALTER	P. W. CRAYTON
M. E. ALLISON	H. A. BETTS	B. C. BURKHART	W. F. CREDLE
R. H. ALLEED	W. F. BETTS	J. H. BURNETT	WOODY CROOM
E. O. ANDERSON	C. E. BICKY	R. E. BUSH	R. H. CROWELL
H. E. ANDERSON	J. K. BIDDLE	S. H. BUSHNELL	W. D. CROWSON
J. G. ANDERSON	J. J. BINDER	J. F. BUTLER	G. T. CRITCHFIELD
L. V. H. ANDERSON	CARL BINES	JAMES BUYOU'OS	T. H. CUELEE
M. L. ANDREWS	S. R. BISHOP	J. W. CALLAHAN	HARRY DALL
W. H. ANDREWS	B. F. BLACK	T. C. CAMERON	JAMES D'ALLESSIO
W. F. ARMPFIELD	J. G. BLACK	E. K. CAMPBELL	MARTHA L. DANIELS
CALDER ATKINSON	N. G. BLACKMAN	J. M. CAMPBELL	A. C. DARDEN
A. C. AVERY	J. F. BLAKE	W. M. CAMPBELL	A. C. DAVID
G. W. AVERY	J. R. BLANCHARD	H. G. CAMPEN	G. W. DAVIS
L. L. AVERY	G. BLANTON	JACK CANNON	L. L. DAVIS
C. B. AYCOCK	E. B. BLOOD	H. F. CARAWAN	P. P. DAVIS
A. W. AYRES	H. BLOOD	L. M. CARLTON	R. E. DAYVAULT
E. W. BADGETT	R. F. BLOUNT	J. G. CARPENTER	W. M. DEAL
E. C. BAGWELL	H. F. BOBBITT	B. W. CARR	S. G. DEANS
A. H. BAHNSON, JR.	E. C. BODENHEIMER	W. C. CARSON	C. G. DELLINGER
FRED BAHNSON	R. L. BOLTON	D. T. CARTER	T. H. DENT
J. A. BAILEY	C. BOND	HARRY CARTOOF	R. R. DeVANE
T. O. BAILEY	W. T. BOST	ELLSWORTH CASTELBAUM	C. W. DEWITT
S. BAKER	E. D. BRADY	L. R. CATENA	K. N. DIAMOND
J. BALDWIN	J. B. BRAKE	J. H. S. CATES	A. L. DIBBLEE
J. LEG. BALDWIN	P. H. BRANCH	W. T. CATES	W. L. DICKENS
A. J. BARACKET	R. L. BRASWELL	W. W. CHADWICK	NSTORE DI CONSTANZO
J. F. BARBANO	F. A. BRETT	W. U. CHAMBERS	L. T. DILLY
A. C. BARBER	J. K. BREWER	R. N. CHAMBLESS	A. T. DILL
S. W. BAREFOOT	H. C. BRIDGERS	L. D. CHAPEL	MORRIS DITCH
B. F. BARHAM	E. T. BRITT	R. G. CHATHAM	H. T. DIXON
H. W. BARKER	J. D. BRITT	W. O. CHILDERS	H. R. DOBBIE
H. R. BARNHARDT	H. L. BRITT	A. L. CLARK	W. P. DODD
R. C. BARR	W. T. BRITT	H. T. CLAYTON	FRED DOSSENBAUCH
E. G. BARRETT	E. D. BROADHURST	A. L. CLINE	J. A. DOUBLES
J. A. BARRETT	C. H. BROCK	C. L. CLOUD	S. A. DOUGLAS
N. E. BARRY	E. F. BROOKS	L. C. COBLE	R. B. DRANE
J. H. BAUCOM	O. E. BROWN	E. W. COFFIN	JANE DUDLEY
A. F. BARWICK	O. U. BROWN	H. I. COHEN	ALTA McVAY DUKE
R. R. BASS	PERCY BROWN	RALPH COHEN	G. W. DUNCAN
H. R. BASSOFF	P. H. BROWN	C. M. COKER	M. S. DUNN
W. C. BATEMAN	P. S. BROWN	W. J. COLE	ELLENORE L. DUVAL
R. R. BEASON	W. D. BROWN	R. W. COLLETTE	J. E. EASTER

Yackety Yack  
1932



## Freshman Class

E. R. EDELSON	L. M. GASTENBERG	D. W. FLANKS	R. LEROY HUBER
DAVID EDELSTEIN	F. P. GASKINS	J. R. HANSON	W. W. HUDSON
C. N. EDGERTON	S. M. GEISEL	P. R. HARDEN	G. F. HUGHES
J. C. B. EHRINGHAUS, JR.	B. H. GEORGE	F. M. HARGREAVE	J. M. HUSDLEY
C. E. ELDRIDGE	P. A. GEORGE	W. S. HARNEY	J. F. C. HUNTER
A. J. ELLIS	A. M. GIBBS	F. S. HARRELL	W. A. HUNTLEY
H. M. EMERSON	SAM GIDINANSKY	P. T. HARRELL	B. H. HURO
A. M. EPSTEIN	M. L. GILLIE	J. A. HARRILL	E. T. INGLE
H. E. ERWIN	W. D. GILMAN	J. E. HARRINGTON	J. E. INGRAM
W. C. ERWIN	JOE GIOBI	IRVING HARRINGTON	JOHN INNES
A. G. ESKRIDGE	I. M. GLANCE	H. W. HARRIS	G. A. IVEY
J. C. ESTRIDGE	V. T. GLASS	J. G. HARRIS	A. C. JACKSON
D. G. EVANS	J. W. GLENN	R. G. HARRIS	C. E. JACKSON
M. E. EVANS	IRVING GLICKFELD	T. W. HARRIS	D. F. JACKSON
W. J. EVANS	R. B. GOFORTH	W. B. HARRISON	A. I. JACOBS
M. E. EVERETT	GEORGE GOLDBERG	S. L. HARRISON	ELOISE JAMES
B. L. EYGES	ROBERT GOLDBERG	H. H. HARRISS	P. G. JAMISON
W. K. FAISON	G. M. GOLDMAN	H. A. HARTGROVE	H. M. JANOLSKY
A. M. FALTZ	T. P. GOOD	WOODROW HASKINS	F. S. JENKINS
W. F. FARMER	N. M. GOODLOE	O. B. HAWKINS	H. S. JENKINS
J. G. FARRELL	C. K. GOODSON	T. J. HAWTHORNE	D. L. JENNINGS
O. W. FARRELL	P. R. GOODWIN	SOL HAYES	T. P. JIMISON
J. C. FARTHING	R. H. GORHAM	R. D. HAYNES	C. H. JONES
C. R. FAUCETTE	S. H. GOTTLIER	F. J. HAYWOOD	J. L. JONES
MARCUS FEINSTEIN	R. G. GRAHAM	R. B. HAYWOOD	M. M. JONES
SIDNEY FEINBERG	J. E. GRANTHAM	H. R. HAZELMAN	P. E. JONES
HARRY FELDMAN	W. C. GRAY	M. G. HEATH	P. S. JONES
E. C. FENDER	E. L. GREEN	SHEERWOOD HEDGPETH	M. K. JORDAN
R. T. FERGUSON	F. P. GREEN	G. H. HEIDERICH	MARGARET N. JORDAN
R. L. FERRELL	G. C. GREEN	J. D. HERSEY	REBECCA F. JORDAN
J. A. FLASCHETTE	J. R. GREENE	H. C. HERWETT	E. E. JOYNER
THEO FIELDS	LEO GREENGOLD	D. M. HAITT	B. M. KAHN
W. C. FINCH	I. C. GREGORY	S. L. HIENMOVITZ	B. L. KALB
A. R. FIORE	W. H. GRICE	E. A. HIGHTOWER	M. K. KALB
A. M. FLEISHMAN	C. W. GRIFFIN	W. L. HINKLE	A. S. KAPLAN
C. B. FLETCHER	C. R. GRIFFIN	J. H. HINSON	I. N. KASEN
G. M. FLETCHERM	E. E. GRIFFIN	W. C. HITCHCOCK	C. W. KATES
L. A. FOLGER	J. J. GRIFFIN	RUBIN HOCHMAN	P. F. KAVENY
I. B. FONVILLE	J. W. GRIFFIN	H. L. HODGES	C. E. KEENE
C. A. FORD	P. G. GROSE	S. M. HODGES	W. R. KEATS
M. O. FOX	SIDNEY GROSS	J. T. HOGGARD	D. B. KEITH
N. D. FOC	J. W. GUNTER	J. E. HOLLAND	O. R. KEITH
G. COOPER FRANKLIN	VIVIAN O. GUBGANIOUS	D. F. HOLLER	K. G. KELLEY
C. Q. FREEMAN	J. A. GWINN	S. S. HOLLINGSWORTH	F. H. KENAN
E. T. FREEMAN	H. W. GWYN	C. W. HOLLOWELL	J. E. KENNEDY
J. C. FRINK	A. J. HAFT	HOWARD HOLLAND	C. S. KENNEMUR
I. R. FRUMBERG	C. T. HAGAN	W. C. HOLLOWELL	L. W. KERNAN
W. T. FRY	L. R. HAGOOD	C. T. HOLT	H. R. KERR
D. W. FRYE	F. F. HAGUE	THOMAS HOLT	DURWARD FRANK KING
J. E. FULLER	W. C. HAINSLIP	R. E. HOOD	OLIVER HUMBER KING
C. O. FULP	C. E. HALL	G. L. HOORS	WALTER W. KING
H. H. FUNSSLER	R. S. HALL	W. P. HORRAN	WILLIAM KINGDON
EDWARD D. GAITLEY	F. R. HAMILTON	J. H. HOFF	RALPH KLEIN
G. M. GALANAS	O. A. HAMILTON	J. A. HOUSTON	EDWARD W. KLEITMAN
D. W. GAMBLE	W. R. HAMILTON	F. E. HOWARD	JULIEN HOLT KNIGHT
R. W. GARDNER	C. E. HAMMOND	ROB HOWARD	CHARLES HORACE LAMB
R. D. GARNER	W. J. HANANER	PARSONS HOWELL	ROSCOE LANGDON
MORRIS GARTENBAUB	E. T. HANCOCK	C. S. HUBBARD	CLYDE M. LARNER



## Freshman Class

MATHAN LASSOFF	R. M. Mc NEILL	W. L. MOSER	S. H. PRAGER
WILL H. LASSITER	E. F. Mc PHAIL	F. H. MOSES	WM. PRIVETTE
LINDSAY LAWLOR	P. Y. Mc SWAIN	HENRY MOSKOWITZ	W. W. PROUTY
THOMAS N. LAWRENCE	B. A. MACON	A. S. MOWERY	J. Mc. M. PRIDEN
ERWIN L. LAXTON	E. O. MADRY	J. O. MOWER	R. M. PRUD'HOMEAUX
WALTER H. LAZARUS	LOUIS MALAKOFF	F. B. MUND	E. H. PURSELL
NATHAN LAZEROFF	J. D. MALLONEE	CLYDE NELSON	H. PYRSER
WILLIAM W. LEACH	L. W. MANHEIM	D. B. NELSON	H. F. PYATT
DUNDAS LEAVITT	L. H. MAXLEY	W. E. NEWELL	J. M. QUEEN
C. H. LEE	H. E. MANNING	C. M. NEWMAN	W. RABINOWITZ
A. J. LEINWAND	R. J. MANSFIELD	C. W. NEWTON	G. G. RAGLAND
E. H. LENS	P. W. MARKLEY	J. S. NEWTON	H. C. RANCKE
T. H. LEVER	C. L. MARKS	H. G. NICHOLS	ELIZABETH RANNEY
W. M. LEVITAN	W. O. MARLOWE	OLIN NIVEN	J. H. RANNEY
A. E. LEWIS	G. W. MARSDEN	W. L. NORTON	D. J. RANSON
E. H. LEWIS	T. J. MARSDEN	E. S. NORWOOD	E. B. RAPP
R. G. LEWIS	H. D. MARSH	R. B. NOWELL	L. M. RASH
R. H. LEWIS	JAMES MARSHALL	REID A. NUNN	M. RAYCH
J. M. LICHTENFELS	E. W. MARTIN	H. M. ODUM	C. T. RAWLS
IRVING LIEBERMAN	B. R. MARTINSON	J. S. OEHLER	J. C. RAY
H. M. LINTNER	J. B. MASON	H. J. OGBURN	J. M. RAY
F. C. LITTE	F. S. MASSEY	J. T. O'KELLY	L. S. REAGAN
A. B. LITTLE	H. S. MATTHEWS	W. W. OLIVE	M. G. REED
AUSTIN LOCKERMAN	V. P. MATTHEWS	B. B. OLIVER	L. M. REINHARDT
F. W. LONDON	R. H. MAULTSIA	M. A. OLMAN	M. L. REMIN
J. A. LONG	D. H. MAUNEY	P. L. ONASCH	R. R. RENFROW
J. H. LONG	T. A. MAXWELL	M. ORANSKY	J. E. REYBURN
COLMAN LOPATIN	H. G. MAY	M. T. ORR	W. F. REYNOLDS
H. E. LOVETT	J. S. MAY	W. OWLD K	G. J. RHAWNS
R. J. LOVILL	A. N. MEINTORE	V. PALMER	O. G. RICE
W. D. LOWDER	H. S. MESSICK	D. B. PARIS	Z. E. RICE
E. L. LOWDERMILK	E. P. METZENTHIN	B. B. PARKER	R. M. RICHMOND
MILTON LOZONICK	D. A. MOWBORN	H. M. PARKER	L. E. RICKS
H. F. LUCAS	F. E. MICHAEL	L. M. PARKER	A. W. RICKS
B. C. LYERLY	T. H. MICHAEL	R. S. PARKER	W. P. RINCKHOFF
G. D. LYNCH	P. F. MICKEY	O. T. PARKS	J. E. ROBBINS
G. H. LYNCH	F. V. MILLER	M. L. PARSONS	D. P. RIBBINSON
L. A. McADAMS	R. A. MILLER	F. M. S. PATTERSON	J. F. ROBBINSON
J. H. McCAMMON	H. H. MILLS	M. R. PATTIE	J. H. ROBBINSON
A. T. McCARSON	W. H. MILLS	S. M. PATTISHALL	W. B. RODMAN
X. H. McCOLLUM	L. P. MITCHELL	B. A. PAUL	B. B. ROBISON
W. D. MACCRACKEN	N. W. MITCHELL	H. A. PAYSE	W. B. ROSE
A. B. McCREARY	W. T. MITCHELL	F. A. PEARSALL	H. ROSENBERG
A. C. McDONALD	J. H. MOORE	H. C. PEARSON	W. S. ROSENTHAL
T. H. McDONALD	M. C. MOORE	A. W. PECK	A. M. ROSS
N. M. McFADYEN	P. J. MONROE	C. W. PEELE	J. L. ROSS
J. W. McFEELEY	RAYMOND MONROE	L. W. PEEPER	A. B. ROTBERG
K. W. McINNIE	T. A. MOODY	G. C. PENN	H. ROTBERG
C. S. McINTOSH	A. T. MOORE	H. G. PHILLIPS	G. C. ROWE
H. S. McKAY	E. E. MOORE	L. B. PICKETT	J. D. ROYALL
W. D. McKEE	G. A. L. MOORE	J. P. PITT	M. E. ROYSTER
A. T. McKEITHAN	J. G. MOORE	W. C. PITT	V. C. ROYSTER
P. C. MacKESSON	W. C. MOORE	C. C. PLASTER	R. C. RUARK
W. J. McKEITHAN	M. R. MOOSE	R. F. H. POLLOCK	G. RUBEL
E. J. McLAURIN	J. H. MORGAN	R. A. POOL	M. RUBEN
J. W. McLURD	R. S. MORGAN	J. H. POTTER	H. J. RUBIN
W. E. McNAIR	J. H. MORRIS	N. H. POWELL	C. R. RUSSEL
W. H. McNAIRY	W. C. MORRISON	S. C. POWELL	W. H. SADLER



## Freshman Class

J. SALERNO	M. C. SUTKA	B. O. THOMASSON	R. R. WHITAKER
L. SALERNO	E. I. STADLER	A. E. THOMPSON	F. WHITE
J. L. SANTORO	A. C. STALEY	C. G. THOMPSON	W. E. WHITE
B. H. SAPRSTEN	C. P. STALLINGS	H. W. THOMPSON	C. H. WHITEHEAD
J. H. SAUNDERS	J. T. STALLINGS	O. R. THORNBERG	R. S. WHITELEY
H. C. SCHAYCK	L. J. STALLINGS	F. O. THORPE	D. G. WHITFIELD
P. O. SCHALLERT	R. E. STALLINGS	B. S. TILLER	J. B. WHITFIELD
J. S. SCHIEFER Y	R. A. STAMPER	W. H. TOLER	V. H. WHITNEY
J. T. SCHILLER	J. R. STANGL	L. S. TRACY	J. B. WISENBAUGH
S. SCHNEIDER	J. A. STANLEY	B. L. TRUDYER	J. B. WIGGINS
B. E. SCHRIEBER	G. S. STEELE	H. L. TRUCKER	R. E. WILDER
SCHRIEVER	J. STEELE	J. W. TURLINGTON	T. P. WILEY
N. SCHWARTZ	J. P. STEELE	B. O. TURNAGE	S. A. WILKINS
E. J. SCOTT	H. B. STIES	C. J. TURTLE	I. A. WILLIAMS
L. M. SKEGGALL	P. D. STEPHENS	J. P. TOWNEY	J. F. WILLIAMS
C. W. SENSANBROUGH	J. L. STEPHENS	G. W. TVISINGER	L. K. WILLIAMS
V. H. SERUNIAN	A. STERN	T. E. TYSON	R. H. WILLIAMS
C. M. SHAEFFER	M. STERN	J. T. UNDERWOOD	T. P. WILLIAMS
N. SHAPIRO	MAC W. STEVENS	S. S. UNGER	W. W. WILLIAMS
W. H. SHAY	W. E. STEWART	W. T. UTTER	H. W. WILLIAMSON
D. E. SHEDD	H. R. STEWART	R. VAN SLEEN	J. B. WILLIS
W. F. SHEPARD	O. J. STILLMAN	J. P. VANSTORY	R. N. WILLIS
J. E. SHER	COLIN STOKES	L. T. YICK	R. T. WILLIS
F. S. SHOUF	J. G. STOLL	N. R. VINCENT	W. H. WILLIS
FRED SHULMAN	M. STOLL	W. G. VINSON	F. WILSON
T. M. SIMKINS	B. STONBERG	J. P. VONCANNON	G. D. WILSON
J. SIMON	G. S. STORY	F. G. VOSS	J. E. WILSON
A. R. SIMONDS	J. B. STRAUS	W. H. WADSWORTH	L. W. WILSON
C. M. SIMS	O. F. STROTHER	J. E. WALDROP	R. B. WILSON
H. E. SIMPSON	R. K. STUART	N. W. WALKER	S. WILSON
R. A. SINGLETON	J. T. STURGILL	B. R. WALL	T. J. WILSON
F. T. E. SISSON	E. SUGAR	F. A. WALTERS	T. W. WILSON
L. C. SISTARE	J. J. SUGARMAN	H. M. WALTON	W. D. WILSON
M. J. SKIBIK	A. H. SUTTER	B. L. WARD	J. D. WINSLOW
L. C. SLADE	F. D. SUTTENFIELD	R. H. WATSON	J. P. WITHERS
W. N. SLOAN	H. H. SUTTON	W. F. WATT	F. T. WOLF
L. S. SLOOP	R. H. SUTTON	C. G. WATTS	B. W. WOLFE
F. S. SLODER	D. A. SWAN	J. B. WEATHERMAN	O. W. WOLFSON
A. C. SMITH	A. O. SWISHER	J. F. WEAVER	E. W. WOLSLAGEL
J. G. SMITH	W. L. TABB	J. W. WEAVER	W. H. WOLTERS
L. C. SMITH	D. O. TATE	W. B. WEAVER	J. H. WOMACK
M. B. SMITH	G. R. TAYLOR	J. C. WEBB	M. L. WOOD
M. H. SMITH	J. A. TAYLOR	J. P. WEBB	W. B. WRAY
W. C. SMITH	L. S. TAYLOR	B. L. WERSTER	J. G. WRIGHT
W. C. SMITHSON	V. R. TAYLOR	R. W. WEENKER	L. W. WRIGHT
R. E. SMITHWICK	M. C. TELLAN	E. M. WEINER	W. A. WRIGHT
S. SOLED	N. C. TERRY	S. R. WEINER	S. WELWICK
R. J. SOMERS	W. M. TERRY	R. S. WEINER	N. M. YANCEY
J. E. SOUTHWARD	C. D. TEW	H. W. WELLS	G. D. YOUNG
L. L. SOVITSKY	J. R. THOMAS	J. L. WENRICK	J. A. YOUNG
P. W. SPARROW	S. L. THOMAS	D. WERTHEIM	K. W. YOUNG
LEO SPATZ	W. W. THOMAS	J. A. WESTERBROOK	S. P. AIMNEOK
SID J. SPIEGAL			E. C. ZAISER

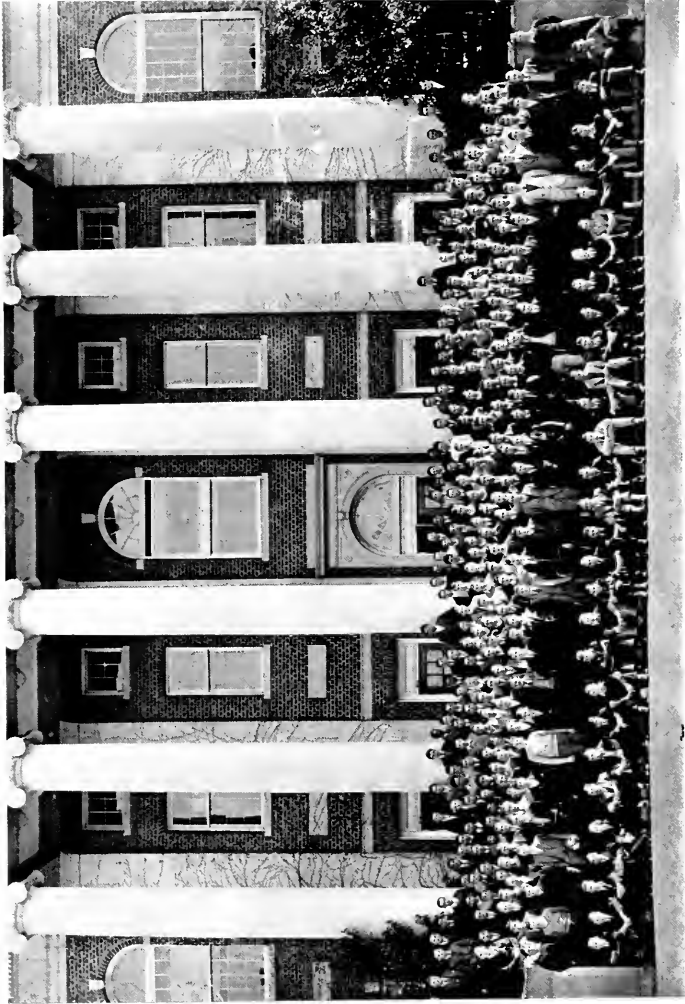

Yackety Yack  
1932



Professional  
Schools



LAW SCHOOL

*Yackety Yack*  
1932





# Law School Association

ALLEN W. LANGSTON  
HUGH B. CAMPBELL

*President*  
*Secretary-Treasurer*

## THIRD YEAR CLASS

FRED D. HAMBRICK, *President*

JUNIUS G. ADAMS  
MARION R. ALEXANDER  
NAOMI ALEXANDER  
GEORGE P. BOUCHIER  
TRAVIS T. BROWN  
HUGH B. CAMPBELL  
CLARENCE C. CATES  
WILLIAM T. COVINGTON, JR.  
DAVID J. CRAIG, JR.

EDMUND L. CURLEE  
GEORGE T. DAVIS  
LAWRENCE J. GILES  
CALVIN GRAVES  
ROBERT McDONALD GRAY  
FRED D. HAMBRICK  
WILLIAM W. JOHNSON  
HOWARD M. KLUTZ  
ALLEN W. LANGSTON

GEORGE A. LONG  
DALLACE McLENNAN  
WADE B. MATHENY  
ROBERT A. MERRITT  
BARTHOLOMEW M. PARKER  
CHARLES J. SHANNON  
WILLIAM A. STRINGFELLOW  
ALSTON J. STUBBS  
HORATIO N. WOODSON

## SECOND YEAR CLASS

EDWIN E. BUTLER, *President*

WILLIAM J. ADAMS, JR.  
ARCH T. ALLEN  
JAMES M. BAILEY  
EDWIN E. BUTLER  
FREDERICK L. CARR  
RICHARD M. CHAMBERLAIN  
WILLIAM DUNN, JR.  
ERNEST W. EWRANK  
RAY S. FARRIS  
SIDNEY B. GAMBILL  
JOHN W. GRAHAM

LAWRENCE T. HAMMOND  
ROBERT A. HOVIS  
JOHN F. HUSKINS  
JULIAN P. KITCHIN  
JAMES M. LITTLE  
HOMER L. LYON  
DEWITT C. MCCOTTER  
WILLIAM C. MEDFORD  
HERMAN S. MERRELL  
WILLIAM D. MERRITT  
JAMES O. MOORE  
ROSCOE H. MORGAN

WILLIAM C. PARKER  
EDWIN M. PERKINS  
CORNELIUS P. RANDOLPH  
THOMAS B. RECTOR  
JOHN H. SEMBOWER  
FRANK P. SPRUILL  
SOLOMON B. STERNBERGER  
JOSEPH SUISMAN  
HUCKER T. TAYLOR  
CHARLES C. TRABUE  
CHARLES H. WHEDBEE

## FIRST YEAR CLASS

THOMAS H. WATKINS, *President*

FRANKLIN L. ADAMS  
HENRY L. ANDERSON  
MRS. D. WILSON ANDREWS  
WILLIAM E. ANGLIN  
IRA W. BARBER  
WILLIAM R. BATTLE  
THEODORE W. BREMER  
J. ARCHIE CANNON  
ERNEST G. CASTRO  
KENT CRUSER  
LACY A. DALTON  
EMERSON P. DAMERON  
ERASMUS A. DANIEL  
JAMES I. DEVEREUX  
CARL D. DOWNING  
JOE C. EAGLES

IRVIN E. ERB  
MARSHALL Y. FEIMSTER  
ALBERT E. GARRETT  
ROBERT W. GEITNER  
BENJAMIN G. GENTRY  
JOHN W. GILLESPIE  
JAMES C. GOODWIN  
HARRY GUMP  
JAMES K. HARRISON  
WILLIAM L. HIGDON  
WYFFORD F. HUMPHRIES  
EDWIN S. LANIER  
JULE McMICHAEL  
ROY E. MILLS  
REEME MOORE  
WILLIAM S. MOSS  
THOMAS P. NOE

WARREN F. OLMSTEAD  
MISS CECILE LOUISE PILTZ  
KERR C. RAMSAY  
JOSEPH K. RAY  
ROBERT H. SCHELL  
AARON A. F. SEAWELL  
JAMES B. SPELL  
CHARLES C. SIKES  
WILLIAM A. STARRUCK  
BERNICE E. STRICKLAND  
CHARLES W. TAYLOR  
CHARLES D. WARDLAW  
THOMAS H. WATKINS  
MISS MARY C. WHITE  
LYNN WILDER  
SAM M. YANCEY



SECOND YEAR MEDICAL CLASS

Yackety Yack  
1932



# Medical School

## SECOND YEAR MEDICAL CLASS

FRANK C. O'NEIL ..... *President*  
 FLETCHER D. SAIN ..... *Vice President*  
 GEORGE R. BENTON ..... *Secretary-Treasurer*

F. M. ADAMS	W. C. HUNSUCKER
D. L. AVNER	J. T. KERR
E. B. AYCOCK	R. L. KESLER
S. A. BARRETT	A. E. KNOEFL
G. R. BENTON	F. R. LAWTHER
C. R. BROWN	H. L. LITTLE
E. E. BROWN	DERMOT LOHR
J. A. BROWN	MARY M. McLEOD
H. T. BROWNE	F. C. O'NEIL
JEFF DAVIS	D. L. POTTER
J. H. DAUGHERTY	J. W. REA
J. W. EATON	G. P. ROSEMOND
ROSCOE FARABEE	F. D. SAIN
H. W. GLASCOCK	W. E. SELBY
C. W. GOODWIN	C. G. SOUTHARD
A. F. HAMMOND	P. R. SPARKS
B. H. HARDING	T. J. TAYLOR
F. T. HARPER	JOHN THORNTON

R. H. WHITAKER



*Yachety Yach*  
1932



FIRST YEAR MEDICAL CLASS

Yackety Yack  
1932



## Medical School

### FIRST YEAR MEDICAL CLASS

E. CHARLES POWELL ..... *President*  
EDGAR C. PERSON ..... *Vice President*  
CHARLES D. ROLLINS ..... *Secretary-Treasurer*

F. R. ADAMS  
AARON BARR  
S. M. BEALE  
J. P. BENN  
C. R. CARR  
G. S. DICKSON  
W. B. DOUGLAS  
T. S. EDDLEMAN  
R. W. FRANKLIN  
J. T. GINN  
J. U. GUNTER  
J. R. HEIDENREICH  
RUTH HENLEY  
CAMERON McRAE  
C. G. MOCK  
SHELDON MORRISON  
J. W. O'NEIL  
E. C. PERSON  
CARL PIGMAN

FRANK PILCHER  
S. A. POPE  
E. C. POWELL  
H. G. PRICE  
S. A. RABINOWITZ  
C. W. REAVIS  
P. H. RHODES  
C. D. ROLLINS  
C. L. ROYSTER  
J. M. SCHACHTMAN  
G. C. SISK  
L. B. SKEEN  
W. B. SMITH  
J. R. STRAUSS  
THOMAS STRINGFELLOW  
W. H. SUMMERVILLE  
A. W. TOOLE  
JAMES WATT  
CREIGHTON WRENN



*Yackety Yack*  
1932

*One Hundred Eighty-three*



PHARMACY SCHOOL



*Yackety Yack*  
1932



# Pharmacy School

## SPECIAL STUDENTS

E. G. BOYEWORTH      G. T. CORNWELL      T. B. JOHNSON  
 T. L. McLAUGHLIN      R. H. TEMPLE

## THIRD YEAR PHARMACY SCHOOL

G. C. HARTIS	<i>President</i>	M. T. UPCHURCH	<i>Vice President</i>
J. C. COBLE	<i>Secretary</i>	F. RAY	<i>Treasurer</i>
E. W. BUCHANAN	G. C. HARTIS	F. RAY	
R. A. BUCHANAN	A. M. HICKS	C. R. RHODES	
E. B. CLAPP	W. W. JOHNSON	C. ROBINSON	
C. B. CLARK	P. A. KLEIGER	L. L. ROISE	
J. C. COBLE	MISS R. LAZARUS	C. B. STRICKLAND	
A. L. COCHRANE	R. C. MANES	C. B. THOMPSON	
W. S. CROUCH		M. T. UPCHURCH	

## SECOND YEAR PHARMACY CLASS

H. G. BROWN	<i>President</i>	M. M. BRAMF	<i>Vice President</i>
H. M. COOKL	<i>Secretary</i>	H. F. McARVER	<i>Treasurer</i>
M. M. BRAME	C. H. COBLE	F. A. HOLT	
H. G. BROWN	L. R. CRECH	R. L. LINDBERRY	
L. E. BUNCH	U. F. CRISSMAN	W. W. MASSENGILL	
A. F. CAUDLE	C. S. CURRY	H. C. McALLISTER	
S. G. CLARK	W. G. DUDLEY	U. S. PUCKETT	
M. L. CLINE	A. A. GWYNN	C. P. SUTTFEMYRE	

## FIRST YEAR PHARMACY CLASS

E. W. BADGETT	R. A. GLENN	J. D. MITCHELL
MARY A. BENNETT	J. J. GRIFFIN	M. R. MOOSE
H. F. BOBBITT	W. C. HOLLOWELL	C. L. NEAL
R. S. BURN	W. H. HOUSER	G. C. PENN
J. D. BUNTING	J. F. C. HUNTER	L. M. REINHARDT
H. C. CHAPMAN	W. A. HUNTLEY	D. P. ROBINSON
R. W. COLETTE	R. LANGDON	M. W. STEVENS
L. H. CRUMPLER	H. E. LOVETT	H. H. SUTTON
M. L. DAVIS	N. H. McCOLLUM	D. O. TATE
C. E. ELDRIDGE	P. C. MacKESSON	R. R. WELLS
L. A. DUNN	R. C. MANES	J. L. WENRICK
W. F. FARMER	L. J. McNEIL	J. M. WHEELS
W. M. FORDHAM	J. D. MATHESON	R. S. WHITELEY
A. E. GALLOWAY		L. N. WOMBLE







# ORGANIZATIONS

BOOK THREE

1932  
YACKETY  
YACK



ALBRIGHT



MEDFORD



WEEKS



BARNES



BOUCHER



FERGUSON



TOWNSEND



HUNSUCKER



RHODES



## Student Council

MAYNE ALBRIGHT	.....	.....	<i>President</i>
W. C. MEDFORD	.....	.....	<i>Vice President</i>
HAYWOOD WEEKS	.....	.....	<i>Secretary</i>
E. B. FERGUSON, JR.	.....	.....	<i>Junior Representative</i>
N. A. TOWNSEND	.....	.....	<i>Sophomore Representative</i>
PAUL BOUCHER	.....	.....	<i>Law School Representative</i>
CURTIS HUNSUCKER	.....	.....	<i>Medical School Representative</i>
C. R. RHODES, JR.	.....	.....	<i>Pharmacy School Representative</i>
HARPER BARNES	.....	.....	<i>Old Council Member</i>

Yackety Yack  
1932



RUSSELL



LEAR



FLEMING-JONES



ROSE



SHOEMAKER



## Publications Union Board

MACBRIDE FLEMING-JONES .....	<i>President</i>
CHARLES G. ROSE .....	<i>Secretary</i>
J. M. LEAR .....	<i>Treasurer</i>

PHILLIPS RUSSELL

DONALD S. SHOEMAKER

*Yackety Yack*  
1932



DAVIS



PARSLEY



MINOR



ANDREWS



TAYLOR



HOFFMAN



CARR



CONRAD



WOERNER



WEBB



ALEXANDER



ADDERTON



PITT



DRANE



## Yackety Yack Editorial

J. HOLMES DAVIS, JR.

*Editor-in-Chief*

### ASSOCIATE EDITORS

IKE MINOR

JOHN PRESTON

HENRY PARSLEY

### ASSISTANT EDITORS

BILL HOFFMAN

HERB TAYLOR

### EDITORIAL STAFF

ED CONRAD  
BOB WERNER  
JOE WEBB

BILL REYNOLDS

BOB DRANE  
EBEN ALEXANDER  
BILLY PITT

HOWARD MANNING  
MORRIE LONG  
STOKES ADDERTON  
JACK BESSEN

Yackety Yack  
1932



SILVERSTEIN



STATON



JACOBSON



FREEDLAND



SHULMAN



MEYER



ENTWISTLE



MARSH



SOLOMON



A. BAHNSON



F. BAHNSON



R. STEIN



H. STEIN



ALLEN



## Yackety Yack Business Staff

SAM SILVERSTEIN .....	Business Manager
HAROLD STATON .....	Assistant Business Manager
HARRY JACOBSON .....	Assistant Business Manager
JACK FREEDLAND .....	Collection Manager
JOHN ENTWISTLE .....	Appointment Manager
BERNARD SOLOMON .....	Advertising Manager

FRED SHULMAN  
 JULIEN MEYER  
 JIMMIE ALLEN  
 HENRY MAY  
 AGNEW BAHNSON

FRED BAHNSON  
 RAYMOND STEIN  
 HARRY STEIN  
 STEVE MARSH  
 NORMAN DIAMOND

GEORGE STEELE



DUNGAN



MANNING



FRENCH



WORTH



ROSE



GRAY



WALKER



SOLOMON



WILSON



McKEE



McMILLAN



SHOEMAKER

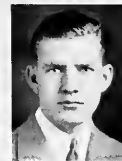

BARROW



DANIEL



## The Daily Tar Heel

JACK DUNGAN  
Ed FRENCH

*Editor*  
*Managing Editor*

### EDITORIAL STAFF

EDITORIAL BOARD: Charles G. Rose, *Chairman*, Don Shoemaker, R. W. Barnett, Henderson Heyward, Dan Lacy, Kemp Yarborough, Sidney Rosen.

FOREIGN NEWS BOARD: E. C. Daniel, Jr., *Chairman*, Frank Hawley, C. G. Thompson, John Acee, Claiborn Carr, Charles Poe.

FEATURE BOARD: Ben Neville, T. W. Blackwell, E. H. Joseph Sugarman, W. R. Eddleman, Vermont Royster.

CITY EDITORS: George Wilson, Tom Walker, William McKee, W. E. Davis, W. R. Woerner, Jack Riley.

SPORTS DEPARTMENT: Thomas H. Broughton.

LIBRARIAN: E. M. Spruill.

HEELERS: J. H. Morris, J. D. Winslow, A. T. Dill, W. O. Marlowe, E. C. Bagwell, R. J. Gialanella, W. D. McKee, Harold Janofsky, S. A. Wilkins, F. C. Litten, N. H. Powell, Frank Thompson, M. V. Barnhill, W. S. Rosenthal, C. S. McIntosh.

*Yackety Yack*  
1932



BARNETT



ALLEN



RILEY



YARBOROUGH



WOERNER



MANNING



DAVIS



BLACKWELL



CARR



HAWLEY



GORDON



POE



REYNOLDS



BESSEM



## The Daily Tar Heel

JOHN MANNING  
T. C. WORTH

*Business Manager*  
*Circulation Manager*

### BUSINESS STAFF

#### BUSINESS DEPARTMENT

*Assistants*

R. D. McMillan

Pendleton Gray

Bernard Solomon

#### ADVERTISING DEPARTMENT

*Manager*

H. A. Clark

Pill Jones

Joe Mason

Howard Manning

H. Louis Brisk

Dudley Jennings

#### COLLECTION DEPARTMENT

*Manager*

Randolph Reynolds

Joe Webb

Agnew Bahnsen

Jim Gordon

*Yackety Yack*  
1932

*One Hundred Ninety-three*



GILCHRIST



MASON



MASON



SHEPHERD



WHITNEY



WORRALL



SCOTT



SPRINKLE



SUTHERS



## The Carolina Buccaneer

PETE GILCHRIST  
BOBBIE MASON  
WALTER MASON

*Editor*  
*Art Editor*  
*Managing Editor*

### ASSOCIATE EDITORS

TOM WARRALL ALDEN STAHR

### ASSISTANT EDITORS

ELIZABETH NUNN  
ART STAFF

BILL DUFFLOCK

JOHN SCOTT

KARL SPRINKLE  
JOHN MCCOY  
M. P. HILLER

GLOSS PEACE  
PAUL JONES  
R. C. RUARK  
FRED LANTON

A. C. FIRSCHCOTT  
VASS SHEPHERD  
ALLEN SUTHER

### CONTRIBUTORS

V. H. WHITNEY  
JULIA STANBACK  
D. C. McCLURE  
J. STANLEY  
ROY WILDER

TOM RIDDICK  
BILLY ARTHUR  
JAMES FATHMAN  
WILLIAM CHAMBERS  
BOB GOLD

BASIL HALL  
PETE IVEY  
SELBY HARNEY  
NEWMAN LOCKWOOD  
WILLIAM HARRIS

*Yackety Yack*  
1932





MARSH



ALLEN



SIMS



DAVIS



SILVERSTEIN



FLYNT



BLACKWOOD



## The Carolina Buccaneer

### BUSINESS STAFF

S. P. MARSH	.....	<i>Business Manager</i>
JIMMIE ALLEN	.....	<i>Assistant Business Manager</i>
C. P. SIMS	.....	<i>Advertising Manager</i>
J. W. DAVIS	.....	<i>Collection Manager</i>
R. H. FLINT	.....	<i>Circulation Manager</i>

FRANK EDMONDSON  
I. S. BLACKWOOD  
W. D. MCKEE  
LEONARD HUTCHINSON

JIM CORDON  
A. H. KING  
E. S. LUFTON  
BOBBIE DALZELL  
C. T. RAWLS

H. H. HARRIS  
J. R. STRAWN  
H. L. BRISK  
J. W. CALLAHAN



McCLURE



MANING



CHAPIN



LONG



GILCHRIST



MASON



SLAUGHTER



WARD



STAHRS



HAIRSTON



PARKERS



BARNETT



## The Carolina Magazine

D. C. McCLURE

JOHN MANING

ROY CHAPIN

J. W. LONG

*Editor-in-Chief*

*Business Manager*

*Book Editor*

*Exchange Editor*

### STAFF

JAMES DAWSON  
G. M. FIELDMAN  
ALDEN STAHR  
PETE GILCHRIST  
H. A. ANDERSON  
R. B. BARNETT  
H. G. TILGEMAN  
E. V. DEANS, JR.

W. M. HAYS  
J. W. SLAUGHTER  
GEORGE WILSON  
WILBUR DORSETT  
M. F. PARKER  
JACK DARDEN  
PETER HAIRSTON

VERNON WARD  
VERNON CROOK  
GEORGE BROWN  
JAMES ASA JOHNSON  
WALTER MASON  
E. DE GRAFFENRIED  
C. W. BENDIGO  
G. R. BERRYMAN

*Yackety Yack*  
1932



BARFIELD



DYER



WILSON



## Glee Club

HARRY SHELTON DYER

*Director*

### OFFICERS

W. C. BARFIELD .....	<i>President</i>
E. L. SWAIN .....	<i>Vice President</i>
W. G. HUMPHRIES .....	<i>Secretary</i>
KEN S. WILSON .....	<i>Business Manager</i>
J. W. SLAUGHTER .....	<i>Librarian</i>
CLAUDE SAWYER .....	<i>Publicity Manager</i>



*Yackety Yack*  
1932





UNCLASSIFIED—Naomi Alexander, Dorothy Wilson Andrews, Reeme Moore, Cecila Louise Piltz, Rose Lazarus, Ruth Dixon Heley, Mary Margaret McLeod.

SENIORS—Eloise Barwick, Vera Beach, Sybille K. Berwanger, Alice B. Blake, Eunice G. Boney, Evelyn Ruth Brickman, Mary Burroughs, Alma Cato, Pansy Adeline Chandler, Annie L. Creunshaw, Orville Park Culpepper, Martha McGill De Laney, Mary Emory, Mary Aileen Ewart, Kathleen Fennell, Mary Virginia Ferguson, Lucy Twitty Fletcher, Helen Gores, Blanche Baker Hanff, Lillian Moe Hottenstein, Annie Laura Hudson, Eleanor Gwyn Hunt, Tabita Cromwell Hutaff, Betty Jones, Elizabeth Jones, Evelyn Marie Kneeburg, Jean Lane, Martha Lewis, Helen Louise Logan, Myra Peyton Lynch, Gabrielle Palmer McColl, Charlotte Wilson Miles, Mrs. Emily N. Morgan, Edna Morrissette, Ruth Newby, Jo White Norwood, Elizabeth Nicholls Nunn, Charity Cromwell Oliver, Josephine Patton Parker, Closs Peace, Betsy M. Perrow, Margaret Powell, Elizabeth Gatewood Reed, Mary Adelaide Reed, Emma Rennie, Jeans Evans Rose, Doretta Russell, Virginia Shamberlin, Eleanor Cunningham Smith, Frances Ellen Stewart, Alice M. Stutz, Marion Tatum, Mary Frances Wagstaff, Alice Eran Walker, Elizabeth Drane Webb, Jocelyn Elizabeth Whedbee, Virginia Wilder, Florence C. Yancey.

JUNIORS—Ida Lee Ballentine, Florence H. Banman, Nettie Mae Black, Elizabeth Grier Bolton, Julia Bates Brown, Serry Bynum, Marye Carter, Mary Lillian Correll, Glennes Worthen Dodge, Margaret Ferey, Ernestine Dorothy Groves, Betsy Hughes Harding, Fannie Brown Harrell, Mary Elizabeth Hartshone, Virginia Hendricks, Evelyn Holloman, Helen Geneva Horner, Edith Christine Kneeburg, Virginia Dell Landreth, Mrs. Reba H. Lineberger, Betty Gray Long, Mrs. J. M. McIver, Marguerite McKinney, Mary Louise McWhorter, Frances Mercer, Nell Montague, Elizabeth Vann Moore, Aileen Leigh Munson, Mary Frances Parker, Sarah B. Parker, Anna Louise Pritchard, Jane Elizabeth Purrington, Marjorie Isabel Reeves, Katherine Henderson Scoggin, Mrs. Bess Lee Shewbert, Elta Sledge, Anne Spiers, Olza Sylvia Stecker, Virginia Whitridge Stevens, Edna Claire Stroude, Mae B. Stroud, Martha Frances Thomas, Madeline Jeanette Thompson, Lucy Trimble, Anna L. Utley, Mary Waldo, Anna Gray Watson, Miriam Carlyle Willis, Virginia Fleming Yancey, Ida Lee Zum Brunnen.

SOPHOMORES—Virginia Beaty Bass, Elizabeth Jane Durham, Virginia Lea Harrison, Evelyn Spruill Page, Abby Laura Paulsen, Ruby Smith.

FRESHMEN—Mary Alice Bennett, Isabelle Eliza Buckles, Virginia Elizabeth Buckles, Martha Lucinda Daniels, Alta McVay Duke, Charlotte Elizabeth Eldridge, Theo Fields, Eloise Mary James, Rebecca Frances Jordan, Rebekah Moose, Marie Leake Parsons, Elizabeth Raney, Martha Royster, Bertha Stone Tiller, Frances White.

SPECIALS—Mary Ellen Bennett, Elizabeth Stedman Boyd, Mrs. Mary E. Campbell, Evelyn deGraffenreid, Jane Dudley, Guelda Elliott, Verna Mae Hahn, Nell Oates Hoyle, Margaret Nicholson Jordan, Margaret Lenora Siebert, Mary Pickett Ward, Ina Young.





## American Institute of Electrical Engineers

D. J. THURSTON	.....	.....	<i>Chairman</i>
R. C. CADMUS	.....	.....	<i>Vice Chairman</i>
S. A. BARIHAM	.....	.....	<i>Secretary</i>
E. L. SWAIN	.....	.....	<i>Treasurer</i>

### SENIORS

G. H. ALFORD	W. D. BRYAN, JR.	J. L. FISCHER	E. S. OAKES
S. A. BARIHAM	R. C. CADMUS	E. F. FRISRY	E. L. SWAIN
T. A. BAROODY	J. M. DULS		D. J. THURSTON

### JUNIORS

F. M. CARLISLE	J. R. MARVIN	W. G. MILLER	J. E. SLATER
F. M. GLOVER			H. N. ZELLEY

### SOPHOMORES

DUROSE AVERY	J. C. CORDLE	N. A. JENNINGS	R. M. QUERY
C. G. BALYO	D. W. CRAIG	M. M. JONES	W. L. RIDENHOOR
JULIUS BERNSTEIN	W. E. DAVIS	E. W. KERR	H. M. STEIN, JR.
J. K. BRIDGERS	R. W. FOSTER	J. C. LITTLE	HERBERT F. STEWART
J. A. BROOKS	R. V. FRAZIER	H. C. McBRAIR	J. F. STRICKLAND
J. B. BROWN	C. M. GARRISON	W. L. McKEITHAN	W. M. THORNBURG
EUGENE CARLAND	J. P. IRWIN, JR.		S. H. USRY

### FRESHMEN

A. J. BRACKET	J. D. HERSHLEY	A. B. LITTLE	R. M. RICHMOND
MCDONALD COMER	S. M. HODGES	E. L. LOWDERMILK	W. B. ROBESON
M. E. EVANS	J. A. HOUSTON	F. E. MICHAEL	J. A. TAYLOR
J. G. FARRILL, JR.	JOE GIOBBI	W. T. MITCHELL	C. J. TURPIE
L. R. HAGOOD	A. H. KING	F. H. MOSES	R. VAN SLEEN
R. B. HAYWOOD	G. J. KOCH	B. B. PARKER	E. L. WAGONER, JR.
G. H. HEDERICH			W. F. WATT, JR.



## American Society of Civil Engineers

JOHN ANDREWS	.....	.....	<i>President</i>
C. H. ATKINS	.....	.....	<i>Vice President</i>
A. N. DANIEL, JR.	.....	.....	<i>Secretary</i>
E. G. ROBBINS	.....	.....	<i>Treasurer</i>

### SENIORS

JOHN ANDREWS	C. H. BOYD	R. W. GOEBEL	E. P. MCLEAN
C. H. ATKINS	A. N. DANIEL	O. W. KOCHITZKY	E. G. ROBBINS
W. M. ATKINSON, JR.	J. L. FEREBEE, JR.	H. S. MCIVER	II. P. TSUMAS
	C. L. WHITE, JR.		

### JUNIORS

W. A. BURCH	J. M. ISLEY	G. W. PEARSON	S. S. SCARBORO
J. M. GOODSON			P. L. VERBURG

### SOPHOMORES

A. C. BROWN	R. M. CULVERN	SIDNEY FRANKLIN	C. M. LAMB
J. L. CRUTCHFIELD	R. M. DAILEY	G. C. GLOVER	J. H. LYNCH
F. E. CULVERN	J. R. FELTS	SIMON CROCK	G. M. POPE
	J. W. WHITTON		

### FRESHMEN

MIGUEL ARRABAL	L. L. DAVIS	W. W. KING, JR.	J. M. PRUDEN
E. G. BARRETT	G. T. ESCOLA	W. H. MCNAIRY	HENRY PURNELL, JR.
MALCOLM BELL, JR.	G. M. GALANOS	W. T. MITCHELL	W. M. RABINOWITZ
E. E. BERGER	I. M. GLACE	W. C. MORRISON	M. J. SKIBIK
J. H. BRYAN	E. L. GREEN	P. L. ORASCH	F. B. THORPE
T. C. CAMERON	JOE HACKETT		J. A. WESTBROOK

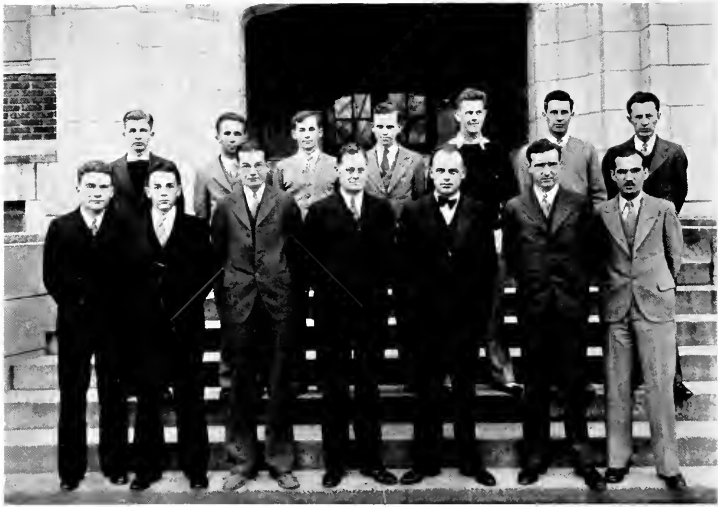

## American Society of Mechanical Engineers

E. L. MIDGETT	.....	President
R. T. BURNETT	.....	Vice President
V. L. KENYON	.....	Secretary
B. KENDALL	.....	Treasurer

### FACULTY MEMBERS

E. G. HOFFER

N. P. BAILEY

C. CARMICHAEL

### STUDENT MEMBERS

A. E. BEVACQUA

G. W. GORHAM, JR.

F. P. HUNSICKER

C. C. CORNWALL

P. R. HAYES

H. S. JENKINS, JR.

A. W. DUNBAR

R. P. HOWELL, JR.

W. J. MILBURN

A. C. FURCHGOTT

M. F. TAYLOR

*Yackety Yack*  
1932





## American Institute of Chemical Engineers

T. R. TAYLOR .....	<i>President</i>
JOHN PRESTON .....	<i>Vice President</i>
L. C. SUPRENANT .....	<i>Secretary</i>
E. O. BRYANT .....	<i>Treasurer</i>

### SENIORS

E. O. BRYANT	P. S. GILCHRIST	M. M. MATTHEWS	B. E. LUKENS
	E. FRANK THOMAS		

### JUNIORS

EDWARD BRENNER	G. A. PHILLIPS, JR.	C. M. SAWYER, JR.	L. C. SUPRENANT
M. S. MORRISON, JR.	J. A. PRESTON		T. R. TAYLOR

### SOPHOMORES

R. E. BALDWIN	J. B. CRUTCHFIELD	F. D. HIGBY	ALBERT NEW
W. R. BATEMAN	J. E. GANT, JR.	F. H. LENTZ	B. S. OLD
A. G. BIGGS	BLAIR HOLLIDAY	G. P. MILLER	J. J. PITTMAN
	C. A. ROUIELER		

### FRESHMEN

W. H. ANDREWS	O. B. HAWKINS	E. L. LAXTON	H. L. NICHOLSON
A. C. AVERY, III	R. D. HAYNES	T. H. LEVER	E. A. PEARSALL
C. E. BRADY	R. L. HUBER	R. G. MACFARLANE	W. G. PRIVETTE
JACK CANNON	R. S. HUNT	F. V. MILLER	W. B. ROSE
W. H. FRANKLIN	E. T. INGLE	A. S. MOWRY	D. H. SCHNEIDER
R. S. HALL	M. K. JORDAN	C. W. NEWTON	W. E. STEWART
W. S. HARNEY			O. F. STROTHER



DUNGAN



GENTRY



McMICHAEL

## Dialectic Senate

JACK DUNGAN .....	<i>President Fall Quarter</i>
B. G. GENTRY .....	<i>President Winter Quarter</i>
JULE McMICHAEL .....	<i>President Spring Quarter</i>



Yackety Yack  
1932



### SENATORS

J. E. ALLEN	G. E. FRENCH	ALLEN LITTLE	C. G. ROSE
T. W. BLACKWELL	B. G. GENTRY	J. M. LITTLE	CARLYLE RUTLEDGE
I. S. BLACKWOOD	MASON GIBBS	HAROLD LONG	SAUL SNEIDER
W. F. BLOUNT	JACK GUYTON	H. T. LYON	R. P. SCOTT
THOMAS BROUGHTON	FRANCIS HARRELL	BILL MCKEE	SAM SILVERSTEIN
E. S. COLUCCI	F. E. HOWARD	JULE McMICHAEL	J. B. SIMONS
JACK DUNGAN	R. P. HOWELL	WILLIAM MEDFORD	GEORGE STEELE
W. E. EDDLEMAN	A. B. JONES	IKE MINOR	ROBERT WOERNER
McB. FLEMING-JONES	CLYDE LARMER		ARTHUR VALK

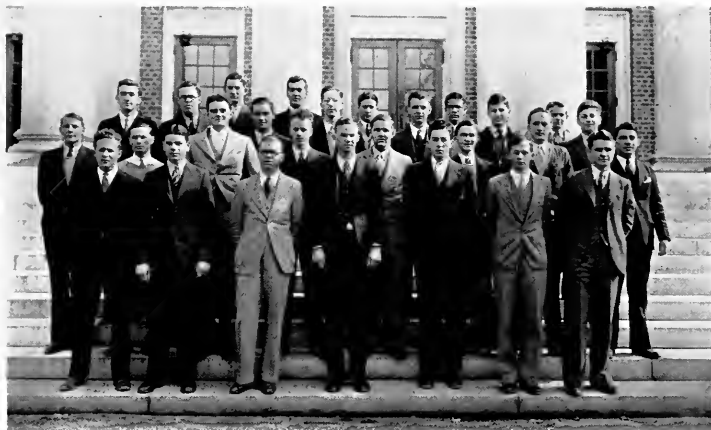

Yachety Yack  
1932



HOBGOOD



LANIER



WILKINSON

## Philanthropic Assembly

HAMILTON HOBGOOD .....	<i>President Fall Quarter</i>
EDWIN LANIER.....	<i>President Winter Quarter</i>
JOHN WILKINSON .....	<i>President Spring Quarter</i>





### REPRESENTATIVES

J. M. ACEE	A. M. EPSTEIN	R. D. JOHNSON	L. S. SLOOP
F. J. ALLRED	M. E. EVANS	A. S. KAPLAN	F. S. SLUDER
J. F. BARBANO	R. L. FERRELL	D. A. KELLY	P. C. SMITH
M. V. BARNHILL	A. M. FLEISHMAN	L. KARESH	R. E. SMITHWICK
J. M. BELL	D. B. FOX	A. D. KORNEGAY	R. J. SOMERS
M. J. BEST	E. T. FREEMAN	D. M. LACY	W. H. SPRADLIN
R. S. BUCKFORD	JOE GIOBBI	E. S. LANIER	J. O. STALLINGS
J. K. BIDDLE	H. M. GOLDSTEIN	W. H. LAZARUS	J. A. STANLEY
CHARLES BOND	J. P. GOODE	D. C. McDUFFIE	W. B. STEVENSON
C. E. BOYLES	L. J. GREER	W. D. MCKEE	J. R. STRAWS
H. L. BRISK	C. W. GRIFFIN	D. G. McLEOD	A. H. SUTOR
V. L. BROWN	E. E. GRIFFIN	R. M. McMILLAN	J. P. TEMPLE
WILLIAM BYNUM	W. C. GRIFFIN	M. L. McWHIRTER	L. S. TRACY
H. G. CAMPEN	H. W. GWYNS	L. W. MANTHEIM	W. E. UZZELL
T. B. CAMPEN	P. W. HAIRSTON	H. S. MESSICK	W. G. VINSON
C. K. CARMICHAEL	D. W. HANKS	T. A. MOODY	N. W. WALKER, JR.
D. M. CARMICHAEL	J. H. HINSON	S. M. PATTISHALL	B. R. WALL
L. D. CHAPEL	HAMILTON HORGWOOD	A. H. PAUL	W. F. WATT
M. S. CLARY	A. L. HODGES	J. S. POOLE	H. W. WELLS
R. D. COLLINS	S. M. HODGES	F. H. RANKIN	G. Y. WHEELER
W. R. DAWES	R. L. HUBER	W. B. RODMAN	J. A. WILKINSON
J. A. DOUBLES	L. L. HUTCHINSON	NATHAN SCHWARTZ	E. C. WILLS
S. A. DOUGLAS	A. G. IVEY	J. A. SHUFORD	J. D. WINSLOW
J. W. DURHAM	F. M. JAMES	L. C. SLADE	M. L. WOOD
A. J. ELLINGTON	J. M. JOHNSON	W. N. SLOAN	T. C. WORTH
A. J. ELLIS			K. W. YOUNG



Yachety Yack  
1932



JAMES



GREEN



MANNING



HAWLEY

## Senior Y. M. C. A. Cabinet

F. M. JAMES . . . . .	<i>President</i>	JOHN MANNING . . . . .	<i>Secretary</i>
LEE GREEN . . . . .	<i>President</i>	FRANK HAWLEY . . . . .	<i>Treasurer</i>
W. R. Allsbrook	Bim Ferguson	Wilbur Koetzky	Jim Steere
Francis Anderson	Mosely Fonville	Bill McKee	Tom Watkins
R. W. Barnett	Hamilton Hobgood	Charles Rose	Emmett Willis
Vernon Brown	A. D. Karnegay	J. H. Shuford	Tom Worth
Ben Campen	Jim Kenan	Bill Spradlin	Alex Webb

### SOPHOMORE "Y" CABINET

JOHN AICE . . . . .	<i>President</i>	ED MICHAELS . . . . .	<i>Secretary</i>
ALAN SMITH . . . . .	<i>Vice President</i>	JOHN B. BROWN . . . . .	<i>Treasurer</i>
Bill McAllister	Claiborn Carr	Woody Glenn	R. M. McMillan
Alex Andrews	Ed Clayton	Alex Hardin	Bill Minor
Mark Best	Frank Crowell	W. C. Harris	Clarence Peacock
Charles Bissell	Set Dockery	Lasley Hudson	Bob Reynolds
Red Boyles	John Entwistle	Bill Hussey	Karl Sprinkle
Bill Bynum	James Felts	George Little	Ed Spruill
Cecil Carmichael	Bob Foster	Graham McLeod	Nat Townsend
	Donald Ward		

### FRESHMEN "Y" FRIENDSHIP COUNCIL

JACK POOL . . . . .	<i>President</i>	RALPH GARDNER . . . . .	<i>Secretary</i>
BOB DRANE . . . . .	<i>Vice President</i>	FRANK KENAN . . . . .	<i>Treasurer</i>

Frank Abernathy, Eban Alexander, Graham Allison, Esley Anderson, Harvey Anderson, Calder Atkinson, Gene Bagwell, Sherwood Barefoot, Agnew Bahnson, Fred Bahnson, Bob Bickford, Bob Blount, George Blanton, Bob Bolton, Tom Bost, Danford Britt, Ed Broadhurst, Harry Brisk, L. C. Bruce, Dick Bunn, George Buchanan, Madison Brown, Hal Campen, B. W. Carr, Jack Carpenter, Jack Cates, Johnny Callahan, Albert Clark, Albert Cox, Jr., Odell Cranford, Paul Crayton, Reed De Vane, Abbott Diblee, James Doubles, Bob Drane, Mark Dunn, Blucher Ehringhaus, Albert Ellis, Henry Emmerson, Clark Erwin, Claude Freeman, Bob Ferguson, Ralph Gardner, Mason Gibbs, Jack Glace, Robert Graham, Donoh Hanks, Bob Hall, William Haislip, Russell Hamilton, Gilmer Harris, John Hershey, Alden Houston, Sam Hollingsworth, John Hundley, Pete Ivey, Laurence Jones, Emmett Joyner, H. R. Kerr, Frank Kenan, Calvin Kennemur, Irvin Laxton, Dick Lewis, R. G. Lewis, F. C. Litten, Fred London, Homer Lucas, Larry Marks, Ed Martin, Howard Manning, Burnett Macon, Joe Mason, Henry Messick, Frank Miller, Paul Mickey, Bob Nowell, Howard McDonald, Craig McIntosh, Bill McKee, Jack Pool, Nick Powell, Billy Pitt, Simmons Patterson, Hubert Rand, Charles Rawls, Henry Ranke, George Rowe, Brainard Roreson, Charles Shaffer, W. H. Shay, Al Simonds, Lee Sistare, L. C. Slade, Locke Sloop, George Steele, Allen Steele, W. B. Stevenson, Herbert Suiter, Donald Swain, Collin Stokes, Foster Thorpe, Frank Thompson, Henry Toler, W. G. Vinson, Nat Walker, Edmund Waldrop, Billy Wells, Joe Webb, Bill Weaver, John Withers, Ed Williamson, Sam Wilkins, Bates Wilson, J. D. Winslow, Jim Westbrook.

Yackety Yack  
1932



JUNIOR-  
SENIOR  
"Y" CABINET



SOPHOMORE  
"Y"  
CABINET



FRESHMAN  
FRIENDSHIP  
COUNCIL



JONES



WILKINSON



RUTLEDGE

## Debate Council

### STUDENT MEMBERS

MACBRIDE FLEMING-JONES	<i>President</i>
J. A. WILKINSON	<i>Representative of Dialectic Senate</i>
J. C. RUTLEDGE	<i>Representative of Philanthropic Assembly</i>
C. K. CARMICHAEL	<i>Member-at-large</i>

### FACULTY MEMBERS

W. A. OLSEN	<i>Executive Secretary</i>
E. J. WOODHOUSE	G. M. McKIE



Yackety Yack  
1932





EDDLEMEN



LACY

## Intercollegiate Debates

### APPALACHIAN STATE TEACHERS' COLLEGE

Chapel Hill, April 19, 1931

*On Free Trade*

Negative: H. H. HOBGOOD, C. D. WARDLAW

### ASBURY COLLEGE

Winmore, Ky., April 11, 1931

*On Free Trade*

Negative: J. W. SLAUGHTER, E. L. HAYWOOD

### UNIVERSITY OF CINCINNATI

Cincinnati, April 12, 1931

*On Free Trade (Radio)*

Affirmative: J. W. SLAUGHTER, E. L. HAYWOOD

### NORTHWESTERN UNIVERSITY

Evanston, Ill., April 14, 1931

*On Unemployment Insurance*

Affirmative: J. W. SLAUGHTER, E. L. HAYWOOD

### WESTERN RESERVE UNIVERSITY

Cleveland, April 16, 1931

*On Unemployment Insurance*

Affirmative: J. W. SLAUGHTER, E. L. HAYWOOD

### N. C. C. W.

Greensboro, May 1, 1931

*On Unemployment Insurance*

C. A. SHREVE, C. D. WARDLAW

### N. C. C. W.

Chapel Hill, May 2, 1931

*On Unemployment Insurance*

W. W. SPEIGHT, F. C. WARDLAW

### UNIVERSITY OF VIRGINIA

Richmond, May 19, 1931

*On Talking Movies (Radio)*

Affirmative: J. C. RUTLEDGE, H. H. HOBGOOD,  
M. FLEMING-JONES

### N. C. STATE

Chapel Hill, December 3, 1931

*On Centralized Control of Industry*

Negative: J. W. SLAUGHTER, W. R. EDDLEMEN

### N. C. STATE

Raleigh, December 4, 1931

*On Centralized Control of Industry*

Affirmative: J. A. WILKINSON, E. S. LANIER

### OXFORD UNIVERSITY

(Auspices of National Student Federation)

Chapel Hill, December 16, 1931

*On American versus Russian Civilization*

Negative: J. A. WILKINSON, D. M. LACY

### UNIVERSITY OF CINCINNATI

Chapel Hill, January 8, 1932

*On Capitalism*

Affirmative: E. E. ERICSON, S. P. ZIMNOCH,  
B. C. PROCTOR

### ASBURY COLLEGE

Chapel Hill, March 1, 1932

*On Advertising*

Affirmative: E. S. LANIER, W. R. EDDLEMEN

### UNIVERSITY OF SOUTH CAROLINA

Chapel Hill, March 4, 1932

*On Centralized Control of Industry*

Negative: J. A. WILKINSON, D. R. SEAWELL

### UNIVERSITY OF GEORGIA

Athens, March 14, 1932

*On Franklin Roosevelt as Best Choice of Democrats*

Negative: J. A. WILKINSON, D. R. SEAWELL

### GEORGIA TECH

Atlanta, March 15, 1932

*On Capitalism*

Negative: J. A. WILKINSON, D. R. SEAWELL



LANIER



HOBGOOD

ROLLINS COLLEGE  
Winter Park, March 16, 1932  
*On Centralized Control of Industry*  
Affirmative: J. A. WILKINSON, D. R. SEAWELL

UNIVERSITY OF FLORIDA  
Gainesville, March 17, 1932  
*On Centralized Control of Industry*  
Affirmative: J. A. WILKINSON, D. R. SEAWELL

UNIVERSITY OF SOUTH CAROLINA  
Columbia, March 18, 1932  
*On Centralized Control of Industry*  
Affirmative: J. A. WILKINSON, D. R. SEAWELL

UNIVERSITY OF MARYLAND  
College Park, March 14, 1932  
*On Capitalism*  
Affirmative: M. FLEMING-JONES, E. S. LANIER

UNIVERSITY OF PITTSBURGH  
Pittsburgh, March 15, 1932  
*On Centralized Control of Industry*  
Affirmative: M. FLEMING-JONES, E. S. LANIER

NEW YORK UNIVERSITY  
New York, March 16, 1932  
*On Socialism*  
Affirmative: M. FLEMING-JONES, E. S. LANIER



SLAUGHTER



WARDLAW

BOSTON UNIVERSITY  
Boston, March 17, 1932  
*On Emergence of Women from the Home (Radio)*  
Affirmative: M. FLEMING-JONES, E. S. LANIER

SPRINGFIELD COLLEGE  
Springfield, Mass., March 18, 1932  
*On Emergence of Women from the Home*  
Affirmative: M. FLEMING-JONES, E. S. LANIER

UNIVERSITY OF THE SOUTH  
Sewanee, March 14, 1932  
*On Centralized Control of Industry*  
Affirmative: D. M. LACY, W. R. EDDLEMAN

UNIVERSITY OF TENNESSEE  
Knoxville, March 15, 1932  
*On Centralized Control of Industry*  
Affirmative: D. M. LACY, W. R. EDDLEMAN

ASBURY COLLEGE  
Wilmore, Ky., March 16, 1932  
*On Centralized Control of Industry*  
Affirmative: D. M. LACY, W. R. EDDLEMAN

UNIVERSITY OF CINCINNATI  
Cincinnati, March 17, 1932  
*On Capitalism*  
Affirmative: D. M. LACY, W. R. EDDLEMAN

WESTERN RESERVE UNIVERSITY  
Cleveland, March 18, 1932  
*On Capitalism*  
Affirmative: D. M. LACY, W. R. EDDLEMAN

BOSTON UNIVERSITY  
Chapel Hill, March 23, 1932  
*On Centralized Control of Industry*  
Negative: M. FLEMING-JONES, D. B. MORGAN

UNIVERSITY OF PITTSBURGH  
Chapel Hill, March 30, 1932  
*On Centralized Control of Industry*  
Negative: J. A. WILKINSON, D. M. LACY

WESTERN RESERVE UNIVERSITY  
Chapel Hill, March 31, 1932  
*On Capitalism*  
Split Team—Carolina Representatives: E. S. LANIER, B. C. PROCTOR, D. R. SEAWELL



## The University Band

T. SMITH McCORKLE  
JOHN W. CLINARD, JR.

*Conductor*  
*President*

WALTER C. PRESCOTT  
FRANK J. JACOBS

*Secretary*  
*Manager*

### *Trumpets and Cornets*

D. BARBANO  
J. McQ. BEST  
F. BETTS  
H. A. BROOKS  
C. H. CANTRELL  
CHARLES CRUM  
H. H. FUSSLER  
J. F. HUNTER  
T. M. JOHNSON  
R. H. MUNCH  
H. L. NICOLSON  
R. E. ORBAUGH  
J. R. RAPER  
OTIS STROTHER  
T. R. TAYLOR

### *Horns*

W. E. ABERNETHY  
R. M. HINSHAW  
R. L. LINEBERRY  
P. O. SCHALLERT

### *Baritone Horns*

F. J. JACOBS  
PAUL KAVENY  
J. E. SLATER

### *Trombones*

A. R. DAVIS  
W. H. DAVIS  
J. V. RANDOLPH  
J. L. SANTORO

### *Tubas*

J. W. CLINARD, JR.  
R. S. CRUM  
J. E. FULLER  
C. C. PLASTER  
CHARLES STONESTREET

### *Percussion*

L. D. CHAPEL  
C. F. CREWS  
M. E. EVANS  
S. H. GREENBERG  
W. L. HINKLE  
A. H. KING  
L. L. RAMSEUR  
L. B. TEELE

### *Flutes*

H. D. CARTER  
L. W. ROSS

### *Clarinets*

O. L. CHRISCO  
C. F. CRITCHFIELD  
R. H. FLYNT  
SIDNEY FRANKLIN  
A. K. HARDEE  
P. G. JAMISON

A. S. KAPLAN  
H. E. KILPATRICK  
C. H. LENNON  
W. W. PROUTY  
C. M. SAWYER  
R. O. STEIN  
R. N. WILLIS

### *Oboe*

H. R. HAZELMAN

### *Saxophones*

S. W. FLEMING  
W. D. LOWDER  
B. R. MARTINSON  
H. B. STEIN  
W. A. STRINGFELLOW

### *Bassoons*

W. W. KING  
W. C. PRESCOTT

J. L. WENRICK

*Drum Major*

Yackety Yack  
1932

Two Hundred Thirteen





**ATHLETICS**  
**BOOK FOUR**

**1932**  
**YACKETY**  
**YACK**



## Monogram Club

### *Football*

J. D. BRANCH  
T. R. BROWN  
S. M. CHANDLER  
W. D. CROOM  
E. C. FEREBEE  
E. D. FYSAL  
J. U. GILBREATH  
H. M. HODGES  
J. H. LASSITER  
H. S. McIVER  
E. H. NEWCOMBE  
J. G. PEACOCK  
B. C. PHILPOT  
J. M. PHIPPS  
P. W. SLUSSER  
M. E. STRICKLAND  
K. L. THOMPSON  
N. A. UNDERWOOD  
E. G. WALKER  
T. S. WHITE  
R. H. SCHNELL, *Mgr.*  
G. W. THOMPSON, *Mgr.*

W. M. HINES  
C. M. JONES  
D. D. McMACHREN  
W. S. MARKHAM  
V. S. WEATHERS  
S. J. BREEN, *Mgr.*

### *Baseball*

C. E. BLYTHE  
W. D. CROOM  
J. P. DUNLAP  
J. P. EDWARDS  
E. C. FEREBEE  
G. R. HINTON  
H. C. HOUSE  
E. C. LONGEST  
W. H. PATTEN  
J. G. PEACOCK  
W. G. POWELL  
J. D. SHIELDS  
C. L. WYRICK  
A. DEL. SICKLES, *Mgr.*

### *Bowling*

P. R. BROWN  
J. B. FARRIS  
MARTIN LEVINSON  
N. W. LUMPKIN  
F. B. RAYMER  
J. E. WADSWORTH

### *Basketball*

T. W. ALEXANDER, JR.  
G. F. BRANDT  
S. M. CHANDLER  
J. P. EDWARDS  
D. P. HENRY

J. L. WILLIAMS  
HUGH WILSON  
P. K. ALSTON, *Mgr.*

### *Tennis*

LUCAS ABELS  
E. K. GRAHAM  
BRYAN GRANT, JR.  
H. H. HENDLIN  
W. M. HINES  
PHILIP LISKIN  
L. C. WRIGHT  
E. D. YEOMANS

### *Wrestling*

J. M. AUMAN  
MORTON HILLER  
THAD. HESSEY  
PERCY IDOL  
CHAS. LAWSON  
CLARK MATHESON  
JAMES SPELL  
HARRY TSUMAS  
W. O. WOODARD  
C. P. ROGERS, *Mgr.*

### *Cross-Country*

T. L. CORDLE  
W. R. GROOVER  
C. A. JENSON

T. A. HENSON  
R. B. HUBBARD  
M. M. JONES  
E. E. McRAE  
J. H. PRATT  
L. G. SULLIVAN

### *Golf*

JOE ADAMS  
A. M. BROWN  
BEN GOODE  
BEVERLY MASON

### *Track*

B. D. ARNOLD  
G. L. BAGBY  
C. R. BAUCAM  
T. R. BROWN  
E. P. DAMERON  
A. K. DAVIS  
R. W. DRANE  
R. B. HUBBARD  
K. M. JONES  
K. M. MARLAND  
R. J. RUBLE  
J. K. SMITH  
F. W. SLUSSER  
T. H. WATKINS  
L. S. WEIL  
DUNN, JR., *Mgr.*



*COLLINS-Head Coach*

# FOOTBALL

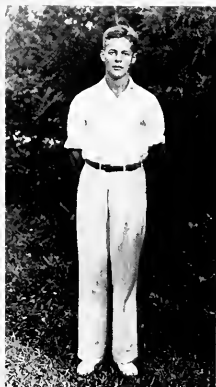

*THOMPSON-Manager*



*SCHNELL-Manager*



VARSITY  
FOOTBALL SCHEDULE  
SEASON 1931



BRANCH

<i>U. N. C. Score</i>		<i>Opp. Score</i>
	Chapel Hill, September 26	
37	U. N. C. . . . . Wake Forest College	0
	Nashville, Tenn., October 3	
0	U. N. C. . . . . Vanderbilt	13
	Gainesville, Fla., October 10	
0	U. N. C. . . . . Florida	0
	Chapel Hill, October 17	
7	U. N. C. . . . . Georgia	32



SLUSSER

## Football Season

With a galaxy of veteran linemen and a mere handful of seasoned backs, Coach Chuck Collins began early in September to prepare to meet such foes as Vanderbilt, Florida, Georgia, and Tennessee on successive Saturdays, along with Wake Forest, N. C. State, Georgia Tech, Davidson, Duke and Virginia scattered along the line, Coach Collins, from the start, determined to put a fighting team on the field. In spite of the fact that the season's record shows only four wins as compared to three ties and as many losses, the Tar Heels gave a good account of themselves in every encounter.

To fill the vacancies in the backfield, Bill Croom, Johnny Peacock, Haines Lassiter, Kay Thompson, Tom White, Smoky Ferebee, and Johnny Daniels came up from the reserves of last year, while Johnny Phipps was a helpful addition from the freshman team.

Johnny Branch, though lost to the team a good part of the season, returned to his old position for the Virginia game and turned in what was perhaps his greatest exhibition on Kenan field. The prodigal son returned and ended his football career at Carolina in a blaze of glory. Against Wake Forest he scored three times, running in his usual speedy manner, in the State game he again tallied three times, but the climax of his year's play came in the Georgia Tech game at Atlanta, when he sprinted eighty yards through a broken field for a Tar Heel score.

The line, composed of veterans, was the shining light of the Tar Heel eleven. It was effective from early season. Though composed of veterans, this line was light but speedy. The line, led by Ellis Fysal, guard, averaged about one hundred and eighty pounds to the man. Speed was the keynote. In one instance, June Underwood, tackle, ran a Vanderbilt halfback down from behind. Gilbreath was down fast under punts and in on every play. Staton Melver time and time again was in the opposition's backfield before the play could get underway. With Fysal, guard on the All-Southern second team, and Melver, Carolina had a fast, aggressive, hard-fighting, pair of guards. June Underwood and Harry Hodges took care of the tackle berths and both were a tower of strength in every game. On the ends, Theron Brown and Irwin Walker played sensational ball. The reserves also played an important part in the success of the line.



CHANDLER

	Chapel Hill, October 24	
0	U. N. C. . . . . Tennessee	7
	Raleigh, October 31	
18	U. N. C. . . . . N. C. State	15
	Atlanta, Ga., November 7	
19	U. N. C. . . . . Georgia Tech	19
	Chapel Hill, November 14	
20	U. N. C. . . . . Davidson	0
	Durham, November 21	
0	U. N. C. . . . . Duke	0
	Chapel Hill, November 26	
13	U. N. C. . . . . Virginia	6



CROOM







With all of this tried reserve material available for next year the prospects for a successful season are a great deal brighter than they were this past year. The same schedule is to be faced next fall as was met this year.

#### THE WAKE FOREST GAME

The 1931 edition of the Tar Heels made their debut on September 26 against Wake Forest. The final score, 37-0, was quite unexpected and was significant for two reasons. First it showed Carolina fans that the Tar Heel line was strong and also that the rookie backs could produce. The spirit of the team was good and the blocking was almost perfect. The outcome was quite satisfactory in view of the fact that Wake Forest presented a supposedly strong aggregation. Rip



GILBREATH



McIVER

Slusser scored three times, while Johnny Peacock, rookie quarterback, raced eighty-five yards for a score from the kick-off in his varsity debut. Johnny Daniels and Kay Thompson, two more rookie backs, each scored once. Tom White, another rookie ran well in the back field and showed excellent promise.

#### THE VANDERBILT GAME

Vandy came next and the Tar Heels continued the fine spirit of the Wake Forest game. Outweighed nearly twenty pounds to the man, the Carolina line put up a stubborn defense. The final score was 13-0, one touchdown coming from a pass early in the game and the other was made off the second line late in the final quarter. Johnny Branch was the star of the game. He returned a punt forty-four yards late in the third period to launch the Tar Heels' only scoring threat but with the ball on Vandy's eight yard line Johnny was removed from the game exhausted. Ellis Fysal, played the most sensational game of his career at guard, appearing, for the most part, as a fifth man in the Commodore back field. Coach Collins inaugurated his new "Alumni" shift in this game and, perhaps as a consequence, the backs made several costly fumbles.

#### FLORIDA GAME

Florida was the second conference foe the Tar Heels encountered and the Battle of Gainsville was one of the most superbly fought games of the year, ending in a 0-0 deadlock. The Tar Heels were twice on the Gator one-foot line and once again they were down on the three yard line only to have each advance repulsed. The Tar Heels outgained Florida from scrimmage, piling up 219 yards as against 59 for the opponents. Carolina made 10 first downs to 4 for the 'Gators. In the line, Frank Smith, reserve tackle, Theron Brown, Erwin Walker, and Ellis Fysal all stood out, but the play of the first two Carolina Lines was more than creditable except in the goal-line thrusts. In the backfield, Rip Slusser and Johnny Branch were the shining lights. Johnny gained 62 yards in 12 tries while Rip checked in with 42 yards in 13 attempts.



VIRGINIA GAME



FYSAL



BROWN



### GEORGIA GAME



WALKER

Fresh from a stinging defeat put on the Yale Bulldogs, Georgia came to Kenan stadium next to meet the Tar Heels, then in a crippled condition. Smith, McDade, in the line and Branch, Peacock, and Daniels in the backfield, were all out of play. The powerful Georgians entirely overpowered our Tar Heels and the final score was 32-7. Although the Tar Heels had Roberts, Georgia menace in the crushing 1930 victory, well covered, Key, diminutive halfback ran wild and averaged ten yards a try for the Georgians. Bill Croom, making his debut as a varsity ball-carrier, stood out for Carolina. He raced fifty-three yards for a score early in the game and then continued his performance with some excellent kicking. June Underwood and Staton McIver fought valiantly



HODGES

turned in spectacular performances as did Erwin Walker and Theron Brown on the ends. Georgia was just too powerful and fight as they might, the Tar Heels were helpless.

### TENNESSEE GAME

With the whole team showing wonderful spirit despite three discouraging performances, the Tar Heels once again lost a heart-breaker to the University of Tennessee 7-0. The highly touted Vols were played to a standstill by the determined Tar Heels and had it not been for a fumbled punt which Tennessee recovered deep in Carolina territory, the story might have been different. The All-American McEver was stopped dead, gaining 27 yards in 13 tries. Carolina came near tying the score in the third quarter when they lost the ball on downs on Tennessee's five and one-half yard line. The play of June Underwood in the line was by far the outstanding work as far as Carolina was concerned. He was in on every play, blocked one punt, and recovered another fumble. In the backfield the defensive play of Stuart Chandler and the punt returns of Smoky Ferebee stood out.

### N. C. STATE GAME

What was probably the weirdest and most exciting game played this past year was the one with N. C. State in Raleigh which ended with the Tar Heels leading 18-15. The Carolina first team started the game and in the first sixteen minutes had run up a score of 18 points through the running of Rip Slusser. State looked easy and Collins decided to give the Tar Heel regulars their much needed rest so he sent in the second team. The substitutes played on even terms for the rest of the half but at the outset of the second half the Techs began to cut down the lead. A safety and a touchdown caused Collins to send back his first stringers only to have another score on them and a place-kick, ending the scoring. The team played well with Red Gilbreath and Staton McIver starring in the line while Rip Slusser stood out in the backfield.



UNDERWOOD



BRANCH RETURNS VANDY'S PUNT 40 YARDS



STRICKLAND

*Yackety Yack*  
1932



### GEORGIA TECH GAME



THOMPSON

The Tar Heels journeyed to Atlanta to meet Georgia Tech next and for the second time during the season the game ended in a tie, this time 19-19. The Tar Heels were off to a fast start and were leading at the half 13-6, but it seemed as though the Tornado could not be outdone and each advance of the Tar Heels was matched. With the score 19-13 in the Tar Heels' favor Tech crashed through for a score and made the point tying the count. The exciting part of the game came in the last few seconds when both teams resorted to aerials in vain. Rip Slusser ran eighty-five yards through the entire Tech team for a score and Bill Croom also got off on a forty-seven yard jaunt. Tom White, who scored our third touchdown, and Kay Thompson played well.



WHITE

### DAVIDSON GAME

After a few words of tribute to the great Knute Rockne, Carolina and Davidson fought hard for sixty minutes and the outcome was a crushing 20-0 victory for the Tar Heels. The tiny Smoky Ferebee supplied the thrill of the day when he broke through the Davidson tackle and raced sixty-five yards for a score. Bill Croom made the other long run of the game, a brilliant dash off left tackle for another score after a thirty yard run. In the line the play of Staton McIver was brilliant. Emmett Strickland, substituting for the injured Underwood, also stood out, the 77 inch tackle made several of his famous pile-driving tackles.

### DUKE GAME

The next game was with Duke in Durham and this was a repetition of the 1930 struggle save for the rain, the score being 0-0. Each team scored in the initial half only to have their scores erased due to a penalty and a step out of bounds. Captain Brewer skirted the Carolina end for seven yards and a score in the first quarter but was called back and Duke penalized for illegal use of hands. In the second quarter Tom White stepped thirteen yards for a score but the referee claimed he went out on the eight yard line. In the second half the tables turned and the Tar Heels held the upper hand but neither team was able to score. Red Gilbreath turned in his star performance of the season at center, battering Adkins, Duke star, so hard that he tossed two bad passes over the heads of the Duke backs. He was ably assisted by Harry Hodges and Cable Philpott who filled in nobly for the injured McIver. In the backfield John Phipps, Tom White, and Stuart Chandler were outstanding.

### VIRGINIA GAME

The annual Thanksgiving game with Virginia was probably the most colorful encounter of the year. Virginia monopolized the play of the first half and were in front 6-0 when the third quarter began. Johnny Branch, who topped his three years' brilliant play by turning in his greatest exhibition, took a punt and dashed down the very sidelines for a score, but the point was missed the score being 6-6. Then the Tar Heels stiffened and from then on it was their game. Hanes Lassiter dived one yard over center for another score and this time Johnny Branch kicked the point ending the scoring at 13-7. Kay Thompson and Tom White joined Hanes Lassiter and Johnny Branch in the backfield spotlight and the whole line played jam-up football.



PHIPPS



BETWEEN THE HALVES, GEORGIA 13-CAROLINA 7



LISSITER

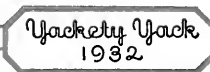

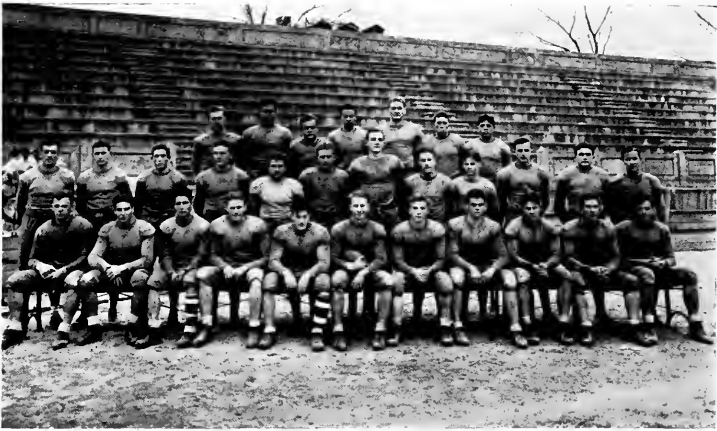

## Freshman Football

RAY FARRIS, ODELL SAPP, "POT" ADKINS, JIMMY WARD

*Coaches*

RALPH GARDNER

*Captain*

HARRY FINCH

*Manager*

### SCHEDULE 1931

N. C. State	26;	U. N. C.	6	Virginia	7;	U. N. C.	12
Oak Ridge	7;	U. N. C.	2	Kiski	41;	U. N. C.	6
Duke	18;	U. N. C.	0	Davidson (Charity Game)	13;	U. N. C.	0

The freshman season was not as discouraging as the season's results would indicate, since the primary object of the freshman team here is to teach the freshmen the fundamentals of the game and prepare them for the varsity work. Several promising freshmen were sent up to Coach Collins after Coaches Sapp, Adkins, Farris, Ericson, and Ward had taught them the idea of the game as played here. Among these prospects the brightest perhaps are Daniels, Cox, and Ray, linemen; Jackson, Ogburn, McDonald, and Martin, backs, who will probably help materially in years to come.

Freshman numerals were awarded to the following: Barker, Barrett, Bell, Blount, Cannon, Cox, DeNoia, Douglas, Farrell, Folger, Gardner, George, Hinkle, Hubbard, Jackson, Laxton, Lonowick, Manley, Martin, Moore, Ogburn, Ray, Schaffer, Vick, Williamson.



FARRIS

ERICKSON

ADKINS

SAPP

Yacketty Yack  
1932



SHEPARD-Head Coach DAMERON-Freshman Coach



Runner Ups S.I.C.  
Tournament



BREEN-Varsity Mgr.



ALEXANDER-Capt.



HAINES-Freshman Mgr.



**WEATHERS**  
*All-Southern*

SCHEDULE	
Jan. 6—Carolina.....	49; Guilford.....23
Jan. 9—Carolina.....	45; Davidson.....29
Jan. 12—Carolina.....	37; Furman.....17
Jan. 15—Carolina.....	38; V. P. I.....26
Jan. 23—Carolina.....	32; Wake Forest.....17
Jan. 26—Carolina.....	18; N. C. State.....19
Jan. 30—Carolina.....	37; Duke.....20
Feb. 3—Carolina.....	34; Wake Forest.....24
Feb. 5—Carolina.....	31; V. P. I.....20
Feb. 6—Carolina.....	25; Maryland.....26
Feb. 8—Carolina.....	26; Virginia.....24
Feb. 11—Carolina.....	32; Davidson.....28
Feb. 13—Carolina.....	18; Duke.....24
Feb. 19—Carolina.....	32; Maryland.....26
Feb. 20—Carolina.....	27; W. & L.....19
Feb. 23—Carolina.....	17; N. C. State.....36

Feb. 26—Southern Conference tournament—Carolina 35, Tennessee 25; Carolina 43, Kentucky 42; Carolina 51, Auburn 32; Carolina 24, Georgia 26.  
Summary—Games won 15; Games lost 5.



**ALEXANDER**  
*All-Southern*

## Varsity Basketball Season

Opening the season with a first string team composed of three lettermen and two sophomores, the Carolina team, under the leadership of Coach Bo Shepherd, serving his first year as head coach of varsity basketball, compiled the best record of any Carolina basketball team since the three great teams of 1924-25-26.

The White Phantoms opened the intercollegiate season with an impressive 49-23 over the Guilford College Quakers. Following this with a 45-29 victory over the Wildcats of Davidson in their first Big Five game of the season, the Tar Heels seemed headed to go places. Prospects seemed even brighter after their 37-17 victory over Furman University, who later won the championship of the Palmetto state for the second year in succession with an undefeated record. Risking a spotless record the Tar Heels defeated the V. P. I. Gobblers 38-26 in their opening game of the Southern Conference season. Returning to Big Five play after a week's respite the Deacons of Wake Forest invaded the Tin Can only to be turned back by the Carolina quint, 32-17.

After a three day rest the Tar Heels engaged the Red Terrors of North Carolina State on their home court and, after amassing a 14-8 lead at halftime, were held to four points in the last half while the Wolfpack counted eleven points for a 19-18 victory. Duke was the next prey of the Phantoms, dropping a 37-20 decision in the Tin Can after the Tar Heels had gathered a 20-11 lead at halftime. What was even more important it was the first time a Carolina basketball team had defeated the Blue Devils since Carolina's last Big Five championship in 1929.

Following a 34-24 victory over Wake Forest in Raleigh, the Tar Heels began preparations for their first and only long trip of the season, a three game invasion of Virginia and Maryland. V. P. I. fell before the Tar Heels on Friday night by a 31-20 score. The following night the Tar Heels exhibited the same trouble that had given them their first defeat at the hands of North Carolina State. Against the Old Liners of Maryland the White Phantoms piled up a 20-11 lead at the end of the first half, but in the second period were held to five points while the 1936 champions of the Conference were amassing fifteen for a 26-25 victory. Monday night the Tar Heels visited Charlottesville for their annual game with the Cavaliers which they won in the closing minutes by a 26-24 score.

Returning home the Phantoms engaged Davidson in a return game and after being held to the little end of a 14-12 count in the first period by the second team, the Wildcats came back in the



**HINES**  
(Captain-elect 1932)  
*Second All-Southern*



**THE WHITE PHANTOMS—SNAPPED IN ATLANTA AFTER UPSETTING KENTUCKY, TOURNEY FAVORITES.**



**EDWARDS**

*Yackety Yack*  
1932



McCACHREN



HENRY

closing period to run up a 24-20 lead with five minutes of play left. However, the Tar Heels and Wilmer Hines were not to be denied that night and the Phantom forwards lived up to their nickname by counting twelve points, ten of which were credited to Hines, in the final five minutes for a 32-28 victory. The following Saturday the Tar Heel quint received its third defeat of the season at the hands of the Blue Devils in their return engagement on the Duke five's home court, bowing 24-18 after the Devils had counted a 13-6 lead at halftime.

Closing the pre-tournament season with home games with Maryland, Washington and Lee, and North Carolina State, the Tar Heels gathered a 32-26 upset over Maryland after holding the Old Liners to an eighteen-all tie at the close of the first half. The entire team functioned as a unit against Maryland and Carolina fans witnessed the best game seen in the Tin Can in several seasons as the Old Liners received their first and only defeat of the pre-tourney season. W. and L. bowed 27-19 in a loosely played game the following night, and on Tuesday night the Phantoms closed a highly successful season with an overwhelming 36-17 defeat at the hands of North Carolina State to give the Wolfpack their third successive win over the Tar Heels in two years.

Ranking fourth in the Conference by reason of a tie between Kentucky and Maryland, both of whom had lost one game, the Tar Heels were conceded the "dark horse" position of the annual Southern Conference tournament. Defeating Tennessee 35-25 in the opening round the Tar Heels were considered little chance in their second game with the University of Kentucky, runner-up to Maryland in 1931. However, after Kentucky had jumped away to a 24-23 lead in the first half the Phantoms came back in the last half to come within one point of victory as the final minute began. With the ball in the possession of the Wildcats all hope seemed gone, but Weathers, Carolina's diminutive all-Southern Forward, came through to take the ball away from a Wildcat player and dribble half the length of the floor to give the Tar Heels a 43-42 victory in the biggest upset of the tournament. The following night the Phantoms eliminated Auburn, seeded number four, by a smashing 51-32 victory over the conquerors of North Carolina State.

Entering the finals for the first time since 1926, the Tar Heels were given a toss-up with Georgia's Bulldogs, but the Bulldogs continued their jinx over Carolina teams with a 26-24 victory after leading 18-16 at the end of the first half.

Southern sports scribes recognized the ability of the great Carolina five by unanimously placing Captain Tom Alexander, senior guard, and Virgil Weathers, speedy forward, on the annual all-Southern team, while Wilmer Hines, tennis star and leading scorer of the Big Five loop with 141 points, was given a second team berth, with Edwards, center, and McCachren, guard, being given honorable mention.



MARKHAM



FRESHMAN SQUAD



JONES



ROWE - Head Coach

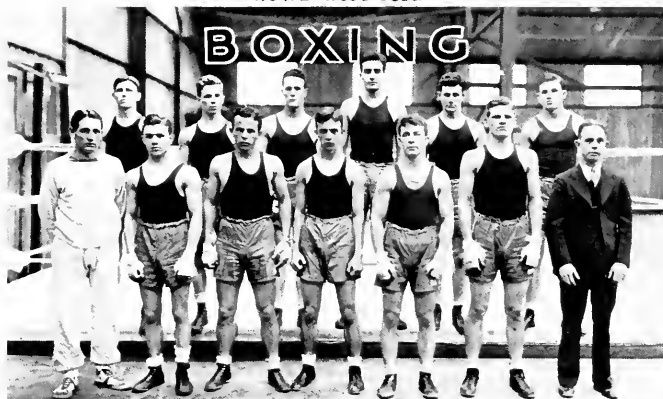

ALSTON - Varsity Mgr.



ALLEN - Freshman Coach



COLLINS - Freshman Mgr.

Yackety Yack  
1932





### SEASON RECORD OF BOXING TEAM

U. N. C.	At Chapel Hill	5; Washington and Lee	2
U. N. C.	At Chapel Hill	4; Duke	3
U. N. C.	At Chapel Hill	6; V. P. I.	1
U. N. C.	At Lexington, Va.	2; V. M. I.	5
U. N. C.	At Charlottesville, Va.	1; Virginia	6
U. N. C.	At Chapel Hill	2; Penn State	5
U. N. C.	At Annapolis, Md.	2; Naval Academy	5
U. N. C.	Southern Conference—Virginia first, Tulane second, U. N. C. third.		

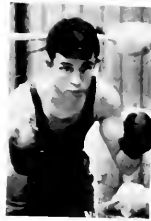

LEVINSON



WILLIAMS

## Boxing, 1932

Giving excellent accounts of themselves against some of the outstanding intercollegiate teams in the country, the 1931 edition of the University of North Carolina boxing stars went through a season for the first time in years with a percentage below the 500 mark. The Carolina troupe of battlers scored three triumphs over southern conference foes while losing to two southern loop aggregations. The Rowe-coached team lost to Penn State and Navy for the other two setbacks of the season, but in doing so gave great exhibitions of fighting.

Opening with Washington and Lee, Carolina scored a 5 to 2 victory. Levinson, Raymer, Lumpkin, Wadsworth and Brown annexing their bouts by decisions.

### CAROLINA OUTFIGHTS DUKE

In the best meet of the season, the Tar Heel galaxy of fighters gave the Blue Devils of Duke a beating by the close score of 4 to 3. The outstanding match of the setto was Brown's win over Hyatt in the light heavy division. Williams vanquished Lloyd, who later won the southern conference title in the 115 pound class. Williams battered Scott all over the ring for a decision, while Lumpkin got a technical knockout over Parrish.

Featured by knockouts, Carolina beat V. P. I., 6 to 1, with Williams, Levinson, Farris, and Brown gaining K. O.'s while Lumpkin and Wadsworth were winning decisions.

### V. M. I. 5; CAROLINA 2

V. M. I. upset the dope to give the Tar Heels their first defeat of the 1931 season at Lexington when it captured five matches to Carolina's two, Williams and Levinson gaining decisions. Brown lost his first fight in this match.

### CONFERENCE CHAMPS BEAT TAR HEELS 6 TO 1

In a meet with Virginia, conference champions of boxing for the last two seasons, Carolina put up stubborn opposition and made all the fights plenty difficult for the referee to pick winners. Williams won the sole victory of the evening when he knocked Sowers out. Levinson met his old jinx in Goldstein, southern conference champion, and lost a close decision, while Brown tasted defeat for the second time in succession when he lost to Reiss.



RAYMER

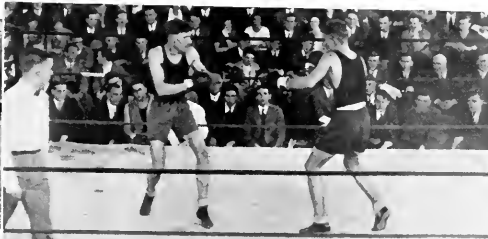

S. I. C. MATCHES, CHARLOTTESVILLE  
RAYMER VS. BAIN, V. M. I.



FARRIS

Yackety Yack  
1932



LUMPKIN



WADSWORTH

Presenting a team which always figures highly in national intercollegiate boxing history, Penn State's fine squad took a 5 to 2 decision over Coach Rowe's battlers. Levinson continued his fine work when he gained a technical knockout from Claire, while Brown gave Sussner a beating to take the second match for the Carolina team. A record crowd was well pleased with the showing the Tar Heels made against their first class opposition.

Journeying to Annapolis, Carolina lost another close fight 5 to 2, the score not being an indication of the closeness of the settos. Levinson and Brown won their matches against the Navy team, while close defeats were administered Williams, Raymer, Lumpkin, Wadsworth, and Wilson.

With six men entered in the southern conference tournament held in Charlottesville, Carolina had five winners in the first round. Brown lost to Page of Mississippi A. and M. who went on to capture the middleweight championship with a string of knockouts.

Levinson and Raymer fought well to survive the second round, while Williams, Wadsworth, and Lumpkin were eliminated in close straggles.

Bain of V. M. I. eked out a close victory over Raymer in the semi-finals, and Marty Levinson triumphed Rogers of Duke to enter the finals. Goldstein of Virginia, the defending champion, won the decision over Levinson in the finals after a thrilling battle.

With one or two exceptions the entire squad will be intact for next year, and the incoming frosh boxing team will comprise a varsity fighting squad which will warrant the enthusiastic support rendered the squad by the school.

#### FRESHMEN BOXING

Under the direction of Archie Allen, the North Carolina yearling squad completed a season which included four impressive victories and one close defeat. Ivey, Quarles, Berke, Gidinansky, Jenkins, Ray, Bendigo, and McDonald formed the freshmen squad, and with these men back next year, Coach Rowe's chances for a southern conference title are anything but pessimistic.

Wins were garnered over Duke, V. P. I., Virginia, and Oak Ridge, while a 4 to 3 decision went to V. M. I. over Allen's crew.



BROWN



FRESHMAN SQUAD



WILSON

Yackety Yack  
1932



FETZER-Head Coach

# TRACK



DAMERON-Honorary Capt.



RANSON-Coach



DUNN-Manager



DRANE  
*Sprints*

### SEASON RECORD

U. N. C.	At Chapel Hill	88; Presbyterian College.....	33
U. N. C.	At Chapel Hill	.....99; N. C. State .....	27
U. N. C.	At Atlanta, Ga.	.....89; Georgia Tech .....	37
U. N. C.	At Chapel Hill	90 2-3; V. P. I.....	35 1-3
U. N. C.	At Chapel Hill	.....68; Duke .....	58
U. N. C.	At Lexington	64 2-3; W. and L.....	61 1-3
U. N. C.	At State College, Pa.	.....51.6; Penn State .....	74.4
North Carolina Conference at Greensboro—U. N. C., 61 1-2; N. C. State, 33 1-2; Davidson, 31 1-2; Duke, 29 1-2.			
Southern Conference at Birmingham, Ala.—Tulane, 31; Virginia, 29; Alabama, 28 1-2; U. N. C., 25 1-2.			



SMITH  
*Sprints*

## Track

Capturing first honors in the North Carolina state championship while taking fourth in the southern conference meet and garnering six out of seven victories in dual meets, the University of North Carolina retinue of track stars enjoyed a successful 1931 season under the able tutelage of Coaches Bob Fetzer and Dale Ransom.

In the last eleven seasons, Carolina tracksters have built up the most impressive record of any southern conference track team by winning all but two dual meets, those losses being administered by Princeton and Penn State in close matches.

The first two meets of the year were at home, the Blue and White squad easily conquering the Presbyterian College and North Carolina State with scores of 88 to 38 and 99 to 27, respectively.

Journeying to Atlanta, the Tar Heels continued their victorious march by licking Georgia Tech, 89 to 37.

V. P. I. offered little competition in the next home encounter, the Carolina track troupe carrying off a 90 2-3 to 35 1-3 triumph.

### CAROLINA BEATS DUKE

The Blue Devils from Duke University presented a well-balanced track coterie that made Carolina extend itself to the last event before a 68 to 58 win could be obtained for the Carolina partisans who saw the last home performance that afternoon.

Washington and Lee's fine squad almost sent the unbeaten Tar Heels from Lexington minus a victory, but after the final tabulations were made Carolina romped off with a close 64 2-3 to 61 1-3 victory.

### PENN STATE DEFEATS CAROLINA

At State College, Pennsylvania, Coach Bob's squad lost its second dual meet in twelve years to Penn State's aggregation. The score of the meet was 74.4 to 51.6.

Without much trouble, the University of North Carolina swept through the North Carolina conference meet held in Greensboro, amassing 61 1-2 points to lead its nearest competitor, N. C. State who had 33 1-2. Davidson and Duke finished in third and fourth places, respectively.



RUBLE  
*Pole Vault*



S. I. C. INDOOR MEET



ARNOLD  
*Pole Vault*

Yackety Yack  
1932



WEIL, MORLAND, WATKINS  
*Middle Distances*



JONES, HUBBARD  
*Mile*

In one of the closest southern conference meets in years, the first four places not being separated by 5 1-2 points, Tulane was victor in the classic Birmingham event. The Tulane squad scored 31 points with Virginia second with 29. Alabama with 28 1-2 and Carolina with 25 1-2 took third and fourth, respectively. Sandy Dameron was the only Tar Heel to win a first, his discus efforts giving him five points.



BROWN, JAMERON  
*Weights*



SLUSSER, DAVIS  
*Hurdles*

Other point winners were Slusser in the hurdles, Baucom in the two mile, Weil in the four-forty, Ruble and Arnold in the pole vault, Hubbard in the two mile, and Brown in the discus and javelin.

Slusser led the Tar Heel scorers with 67 points, while Brown followed with 65. Other leading point gainers were Smith with 50 1-2, Ruble with 44, and Dameron with 41.

Sandy Dameron was elected honorary captain at the close of the season. Monograms were given to Captain Dameron, Arnold, Bagby, Baucom, Davis, Brown, Drane, Hubbard, Jones, Marland, Ruble, Smith, Slusser, Watkins, Weil, and Dunn, manager.

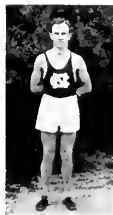

BAUCOM  
*Two Mile*



FRESHMAN SQUAD



BAOBY  
*Jumps*



Ashmore-Head Coach    SAPP-Freshman Coach



SICKLES-Varsity Mgr.



POTTER - Capt.



SILVERSTEIN-Freshman Mgr.

Yackety Yack  
1932



LONGEST

THE SCHEDULE  
SEASON 1931

	March 30	
Cornell .....	5; Carolina	11
	April 1	
Pennsylvania .....	0; Carolina	2
	April 3	
Washington and Lee .....	8; Carolina	2
	April 4	
Maryland .....	2; Carolina	4
	April 6	
Davidson .....	1; Carolina	7
	April 7	
Princeton .....	3; Carolina	15



DUNLAP

## Baseball

The 1931 baseball season will go down in the annals of Tar Heel athletics as one of the most successful; in fact, the "team of sophomores" last year was the best club to represent Carolina since 1922 when the Tar Heels, coached by Bill Fetzer, won nineteen of twenty-one games. Last year the team won sixteen games, lost four, and tied two.

The team started the 1931 campaign with unexperienced battery material, in addition to an almost new squad, but as the season went on Coach Ashmore's combinations began to click, and the Tar Heels wound up their second Tri-State championship in three years. Carolina and Auburn, winner of the Dixie League race, were regarded as the two best teams in the conference.

### DUKE DEFEATED AT LAST

The highlight of the season was the smashing of a four-year jinx at the hands of Duke University. The Tar Heels fell on McKeithan, Duke hurler, for six runs, while Captain-elect Longest was hurling the best game of his career. In past years, Carolina had dropped seven straight to the Blue Devils.

### VIRGINIA DITTO

Another bright spot of the season was the three decisive defeats handed to Virginia. The Cavaliers were unable to cope with the heavy hitting and the fine pitching of the Tar Heel players and never had a chance to crash through for victory.



PEACOCK

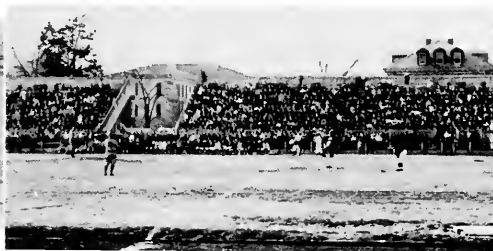

OPENING GAME  
EMERSON FIELD



FEREBEE

Yackety Yack  
1932



WYRICK

	April 10	
Maryland .....	4; Carolina .....	8
	April 11	
Virginia .....	1; Carolina .....	6
	April 14	
V. M. I. (Tie).....	5; Carolina .....	5
	April 15	
V. P. I. ....	10; Carolina .....	9
	April 16	
V. P. I. (Tie).....	11; Carolina .....	11
	April 21	
Wake Forest .....	2; Carolina .....	3
	April 25	
V. M. I. ....	2; Carolina.....	3



HINTON

After the season was over, it was announced that Bunn Hearn had been chosen to succeed Jim Ashmore as coach of the Tar Heels. Hearn coached Carolina baseball teams in 1917 and 1918 with more than fair success. Besides that, he has had over twenty years experience in professional baseball, having played with the New York Giants and the St. Louis Cardinals.



EDWARDS

	May 5	
N. C. State .....	7; Carolina .....	4
	May 8	
Virginia .....	2; Carolina .....	6
	May 9	
Virginia .....	4; Carolina .....	15
	May 16	
Duke .....	8; Carolina.....	4
	May 17	
Duke .....	2; Carolina .....	6
	May 20	
N. C. State .....	8; Carolina .....	20
Games won .....	16; Games lost .....	4



HOUSE

Thirteen letters were awarded to the following: Blythe, Croom, Ferebee, Hinton, House, Captain-elect Longest, Captain Potter, Powell, Shields, and Wyrick, while a manager's award was given to Sickles. Of the above list, all but Wyrick and Potter will return to make up the 1932 squad.



SHIELDS



FRESHMAN SQUAD



BLYTHE

*Yackety Yack*  
1932





QUINLAN-Coach Wrestling

## MINOR SPORTS

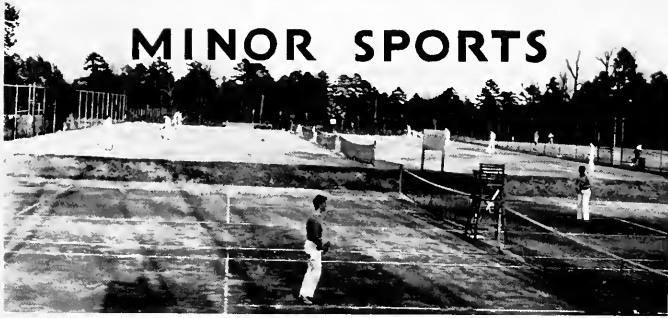

RANSON-Coach Cross Country



KENFIELD-Coach Tennis



LAWSON, HUSSEY, WOODWARD, MATTHEWSON, TSUMAS, HILLER, SPELL, GRER,  
 AUMAN, IDOL, CAMERON  
 STALLINGS, *Assistant Coach*; QUINLAN, *Coach*; ROGERS

## Wrestling

### SCHEDULE

January 11—Duke University	15; Carolina	14
January 16—Washington and Lee	22; Carolina	8
January 23—Virginia Polytechnic Institute	19; Carolina	9
January 30—Virginia Military Institute	19; Carolina	9
February 16—North Carolina State	5; Carolina	29
February 20—West Point Military Academy	16; Carolina	16
February 21—Brooklyn Polytechnic Institute	8; Carolina	22
February 24—Davidson College	8; Carolina	24

Carolina's wrestling team began with bright prospects with Captain Harry Tsumas, Percy Idol, and Pete Usher back from last year's state championship team. Several promising men from the freshman team bolstered the varsity, but the loss of Don Conklin, undefeated last year, was a serious handicap.

It was not until the fifth match that the matmen hit their stride with a win over North Carolina State, and no team beat the Tar Heels thereafter. The first match of the season with Duke University was closely contended. Carolina's tie with the West Point wrestlers was the highlight of the season.

Monograms were awarded to Captain Tsumas, W. O. Woodward, Percy Idol, J. M. Auman, Morton Hiller, Thad Hussey, Charles Lawson, Clarke Mathewson, and James Spell.



TSUMAS  
*Captain*



ROGERS  
*Manager*

Yackety Yack  
 1932



DANIELS, *Manager*; HENSEN, PRATT, GROVER, CORDLE, RANSOM, *Coach*  
SULLIVAN, HUBBARD, JENSEN, *Captain*; JONES, McRAE

## Cross Country

### SCHEDULE

October 10—University of Florida.....42; Carolina.....15  
November 7—Duke University.....35; Carolina.....15  
November 21—Southern Conference Meet: Carolina, 25; Virginia Polytechnic Institute, 77; University of Tennessee, 100; University of Florida, 116; Duke University, 120; Georgia Tech, 121; University of Maryland, 128; University of Georgia, 176.

The Carolina cross country team regained the Southern Conference championship from V. M. I., last year's winners. This gave Carolina its fifth title in six years. In addition to winning the Conference meet, the team took both its dual meets. Led by Captain Jensen, who won the individual championship, four out of the first five finishers were Tar Heels. Monograms were awarded to Captain Clarence Jensen, Bob Hubbard, Mark Jones, Ed McRae, Louis Sullivan, Tom Hensen, Joe Pratt, Walter Grover, and Tom Cordle.



JENSEN  
*Captain*



DANIELS  
*Manager*

Yackety Yack  
1932



LISKIN, ABELS, HINES, HENDLIN, YEOMANS  
WRIGHT, GRANT, GRAHAM, *Captain*; KERFIELD, *Coach*

## Tennis

The greatest array of tennis talent ever to grace a Carolina court formed the most successful team of the 1931-32 season. The unparalleled performance of Coach Kerfield's men made tennis—a minor sport—the most popular of the spring sports.

Both in the South and against the most formidable Northern teams Carolina was undefeated for the season, all the Southern victories having been by shut-out figures. In tournaments play the State tourney saw all Carolina finals, Bryan Grant winning the singles from Hines and two teaming up to take the doubles from their teammates, Yeomans and Hendlin. The latter pair represented Carolina in the Southern Conference matches and won the doubles; Yeomans was barely nosed out in the singles finals.

Carolina's championship squad was made up of champions: Grant, then 10th ranking in the country, was National Clay Courts winner in 1930. Wilmer Hines was National Junior Champion the same year, both Yeomans and Hendlin were past State Champs, while Lenoir Wright formerly won the South Atlantic Scholastics. Captain Graham and Abels completed the squad—the first ever to receive major letters.

### SCHEDULE

Clemson .....	0; U. N. C.	6
Wake Forest .....	0; U. N. C.	9
Duke .....	0; U. N. C.	9
Wake Forest .....	0; U. N. C.	9
Davidson .....	0; U. N. C.	9
Sewanee .....	0; U. N. C.	6
Georgetown .....	2; U. N. C.	7
Princeton .....	1; U. N. C.	8
N. Y. U. ....	1; U. N. C.	8
West Point .....	0; U. N. C.	9
Yale .....	4; U. N. C.	5
Brown .....	0; U. N. C.	5
Harvard .....	2; U. N. C.	7
Duke .....	0; U. N. C.	9

State Tournament—Singles, U. N. C. (Grant) winner; Doubles, U. N. C. (Grant and Hines) winners; U. N. C. (Yeomans and Wright) winners (Runner-up).

Southern Conference Tournament—Singles, U. N. C. (Yeomans) runner-up; Doubles, U. N. C. (Yeomans and Hendlin) winners.



GRAHAM  
*Captain*



GRANT-HINES  
*Nos. 1 and 2*

Yackety Yack  
1932

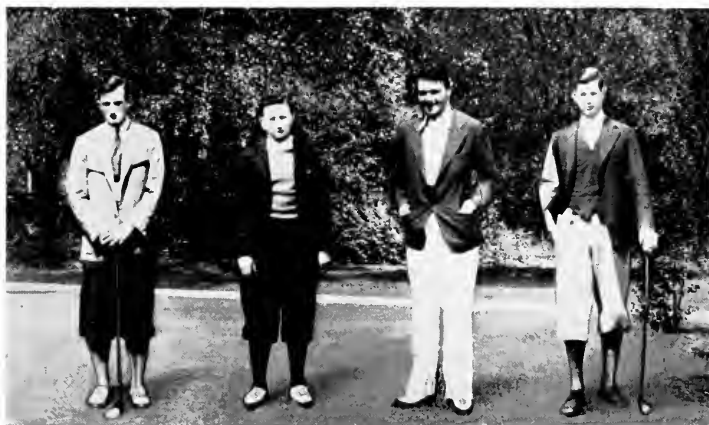

BROWN

GOODES

ADAMS

MASON

## Golf

### SEASON 1931

Georgetown	7½; Carolina	10½
Boston College	1½; Carolina	25½
Washington and Lee	1; Carolina	17
Duke	9; Carolina	9
Georgia Tech	7½; Carolina	10½
Duke	4; Carolina	14
Virginia	9; Carolina	18
William and Mary	3; Carolina	3

State Tournament—U. N. C. second (Joe Adams, Individual Champion).  
 Southern Conference Tournament—U. N. C. fourth.

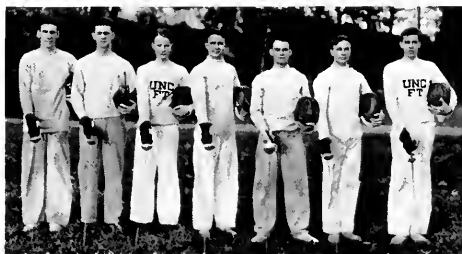

VARSITY FENCING TEAM

*Yackety Yack*  
 1932



BEST HOUSE FOOTBALL, and CAKE RACE



INTRAMURAL BASKETBALL CHAMPS

*Tag Football (1931)*

Fraternity Winner.....Sigma Nu  
Dormitory Winner.....Best House  
Campus Champions.....Best House

*Basketball (1932)*

Fraternity Winner.....S. A. E.  
Dormitory Winner.....Ruffin  
Campus Champions.....Ruffin



*Baseball*

Fraternity Winner.....A. T. O.  
Dormitory Winner.....Graham  
Campus Champions.....A. T. O.

*Tennis*

Singles Winner.....Willis (Lewis)  
Doubles Winner  
Baley (New Dorms)  
Huskins (New Dorms)

## Intramural Athletics

### BOXING WINNERS

- 119—Ivey (Mangum)
- 129—Mowery (Best House)
- 139—Shuford (S. A. E.)
- 149—Berke (Lewis)
- 160—Gidianansky (Lewis)
- 175—Barelay (Phi Gamma Delta)
- Unlimited—Underwood (Best House)
- Team Winner—(Best House)

### WRESTLING WINNERS

- 115—Mathewson (Mangum)
- 125—Lawson (Best House)
- 135—Devereaux (Old West)
- 145—Hüller (Lewis)
- 155—Higden (Best House)
- 165—Hargreaves (Beta Theta Pi)
- 175—Anman (Question Marks)
- Unlimited—Dolzell (Mangum)
- Team Winner—(Best House)

### FENCING

Winner—Browne (Beta Theta Pi)

### CAKE RACE

1. Williamson (Phi Gamma Delta)
  2. Waldrop (Best House)
  3. Curlee (New Dorms)
  4. Haywood (New Dorms)
  5. Litten (Manley)
- Team Winner—(Best House)



INTRAMURAL DIRECTORS



CHEER LEADERS

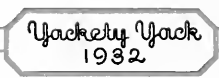



SOUTHERN CONFERENCE HURDLES ~ INDOOR MEET

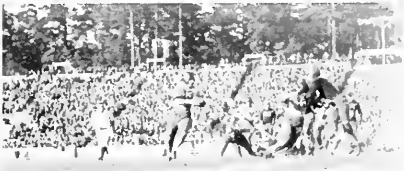

GEORGIA'S ROBERTS



HEAD CHEER LEADER



RUBLE  
FLIES  
HIGH

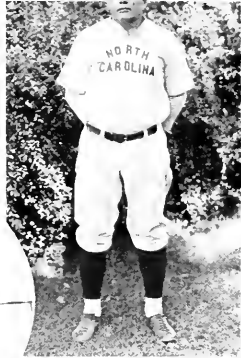

"NORTH CAROLINA"



TENNESSEE'S ALL AMERICANS - McEVER & HICKMAN







**FRATERNITIES**  
*and* **SOCIAL ORDERS**

**BOOK FIVE**

**1932**  
**YACKETY**  
**YACK**

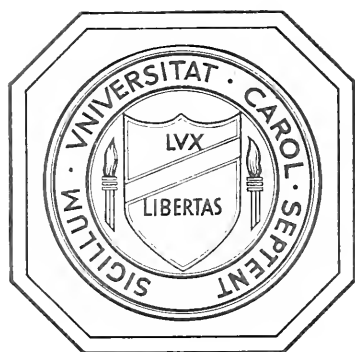



BOYLE



TAYLOR



DRESSLAR



CASE



MANNING



WEBB



BARBER



WILKINSON



WHITE



WATKINS



FONVIELE



PARK



WEBB



GORRELL



PHILLIPS



WEEKS



SIMS



TEMPLE



EISENBERG



CULPEPPER



BOWMAN



KIDD



PEETZ



MARSH



ABELSON

INTERFRATERNITY COUNCIL



ALEXANDER



ANDERSON



ARMISTEAD



EHRINGHAUS



BOYLE



BROOKS



BURNETT



CARLTON



DAVIS



DILL



GARDNER



GOLD



HALL



HARNEY



HOWARD



HUNT



LINEBERGER



McGLINN



MEBANE



NALLE



NEWCOMBE



PARSONS



PATTERSON



PRUDEN



SAUNDERS



SHAFER



SHEPHERD



WALKER



WEBB



WOOLEN

Jacket of Jack  
1932



# Delta Kappa Epsilon

*Founded at Yale University, 1844*

*Colors: Crimson, Blue, and Gold.*

*Publication: D. K. E. Quarterly.*

## BETA CHAPTER

*Established 1851*

### FRATRES IN FACULTATE

DR. W. M. DEY

DR. F. P. VENABLE

### FRATRES IN UNIVERSITATE

*Class of 1932*

THOMAS W. ALEXANDER

ARCHIBALD K. DAVIS

MANDVILLE A. WEBB

JOHN A. PRESTON

*Class of 1933*

AUGREY L. BROOKS, JR.  
JOSEPH W. LINEBERGER  
ELLIOTT H. NEWCOMBE

WILLIAM V. SHEPHERD  
ROBERT H. CARMICHAEL

JOHN HANES LASSITER  
ROBERT J. MEBANE, JR.  
ERWIN G. WALKER

*Law*

DAVID J. CRAIG, JR.

WILLIAM DUNN, JR.

HORATIO N. WOODSON

*Class of 1934*

JOHN ARMISTEAD, JR.  
B. IRVIN BOYLE  
THORNTON H. BROOKS  
ROBERT W. GOLD

BASIL W. HALL  
ROMAYNL S. HOWARD  
WOOLSLEY W. HUNT

JOHN A. MCGLENN, JR.  
BRODIE C. NALLE, JR.  
WILLIAM M. PARSONS  
CHARLES T. WOOLLEN, JR.

*Class of 1935*

FRANK S. ALEXANDER  
A. THOMAS DILL  
F. M. SIMMONS PATTERSON  
ESLEY O. ANDERSON

HENRY J. BURNETT  
LUTHER M. CARLTON  
J. C. B. EHRLINGHAUS  
RALPH W. GARDNER

WILLIAM S. HARNEY  
JACK M. PRUDEN  
J. HUBBARD SAUNDERS  
CHARLES M. SHAFFER



*Yackety Yack*  
1932



ADDEYTON



BATEMAN



BLISS



BONCHER



BRIDGERS



BROWN



BRUCE



BRYAN



CLINARD



COOKE



DAVIS



FAISON



GRADY



H. HODGES



S. HODGES



HOWARD



HUSSEY



IDOL



KERR



LEDBETTER



McCOTTER



McIVER



RANCKE



REYNOLDS



RODMAN



SISSON



TAYLOR



WHARTON



WHITSETT



WILLIAMSON

Yearbook Yeark  
1932



# Phi Gamma Delta

*Founded at Washington and Jefferson College, 1848*

*Color: Royal Purple.*

*Flower: Purple Clematis.*

*Publication: The Phi Gamma Delta.*

**EPSILON CHAPTER**

*Established 1851*

**FRATRES IN FACULTATE**

ERNEST L. MACKIE, Ph.D.

STERLING A. STODMIRE, Ph.D.

JAMES B. BULLITT, M.D.

ALBERT G. HENMAN, Ph.D.

**FRATRES IN URBE**

LUTHER J. PHIPPS

C. D. KITFREDGE

**FRATRES IN UNIVERSITATE**

*Class of 1932*

WILLIAM M. BLESS

DONALD P. COOKE

CHARLES W. TAYLOR

WILLIAM D. BRYAN, JR.

JOHN L. SEHON

HERBERT H. TAYLOR, JR.

JOHN W. CLEARD, JR.

CHALMERS L. WHITE

WILLIAM T. WHITSETT, JR.

*Class of 1933*

ROBERT D. DAVIS

GILBERT F. OBERFELL

G. MATHERSON YOUNG

JAMES R. HUBBARD

JAMES McQ. LEDBETTER

PERCY IDOL

*Class of 1934*

R. STOKES ADDERTON

ESPIE B. GRADY

EVAN G. McIVER

GEORGE T. BARCLAY

WILLIAM T. HUSSEY

STEPHEN H. PITKIN

ROBERT L. BERNHARDT

WALTER R. JONES

ALBERT G. WHARTON

EDWIN W. KERR

*Law*

P. PAUL BOUCHER

TRAVIS T. BROWN

DEWITT C. McCOTTER, JR.

*Graduate*

HENRY N. PATTERSON

*Pledges*

WALTER C. BATEMAN

S. MURRAY HODGES

FRANCIS T. E. SISSON, JR.

LUTHER C. BRUCE

JOHN T. HOGGARD

HENRY TOLER

WILLIAM K. FAISON

WILLIAM E. REYNOLDS

HARRY W. WILLIAMSON

HENRY L. HODGES

W. BLOUNT ROSSMAN

HENRY RANCKE

ROBERT HOWARD

HENRY BRIDGERS



*Yackety Yack*  
1932



ABERNATHY



ANDERSON



BARNETT



BETTS



BLACK



BROWN



CONDON



DRAPER



DRESSLAR



DUNN



FLINN



FOLLIN



HARGREAVE



HOGAN



LYNCH



NICHOLS



OLIVE



PENN



POTTER



REID



RICKS



ROBERTS



ROSE



STONE



CWARDLAW



F.WARDLAW



WEESHER



WILSON

Yackety Jack  
1932





# Beta Theta Pi

*Founded at Miami University, 1839*

*Colors: Pink and Blue.*

*Flower: Rose.*

*Publication: The Beta Theta Pi.*

## ETA CHAPTER

*Established 1852*

FRATER IN FACULTATE

ALVIN S. WHEELER

FRATRES IN UNIVERSITATE

*Class of 1932*

HENRY L. ANDERSON  
WILLIAM F. DRAPER  
OSCAR W. DRESSLAR

THOMAS B. FOLLIN  
RICHARD M. FENKER  
LAWRENCE FLINN

CHARLES D. WARDLAW, JR.  
FREDERICK C. WARDLAW  
JOSEPH T. WILSON, JR.

ROBERT W. BARNETT  
FISHER S. BLACK  
ANDREW HARGREAVE

*Class of 1933*  
JOSEPH J. MCGAULEY  
C. ASHBY PENN, JR.  
WILLIAM G. ROBERTS  
CHARLES G. ROSE, JR.

GEORGE B. STONE  
JAMES M. LYNCH  
GARRISON REID

HARMON CHAMBERLAIN  
ALVA CROMARTIE

*Class of 1934*  
WALTER RIDENHOUR  
MARSHALL THOMPSON

ROBERT R. REYNOLDS, JR.  
HENRY L. GIBBS

ARCH T. CANNON

*Law*  
CHARLES TRABUE, JR.

WILLIAM MARSH

*Medicine*

HERBERT T. BROWN

DOUGLAS L. POTTER

*Pledges*

FRANK P. ABERNATHY  
HENRY A. BETTS  
MARK STEVENSON DUNN  
CHARLES T. HAGAN  
WILLIAM W. OLIVE

HERBERT H. RAND  
SPENCER BISHOP  
JAMES T. CORDON  
ROBERT H. CROWELL  
WILLIAM C. JONES  
FRANK M. HARGREAVE

JULIAN H. KNIGHT  
HERMAN G. NICHOLS  
AB RICKS  
RICHARD WEESNER  
FRANKLIN WILSON

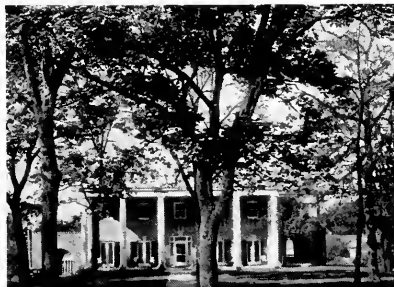

*Yackety Yack*  
1932



BRIDGES



BURROUGHS



CARTER



CASE



DILLARD



GOOD



GRAY



HAINES



HAMMER



HEIST



HOLLINGSWORTH



JENNINGS



JORDAN



LEA



REYBURN



ROGERS



SCHAACK



WOOD

Yackety Yack  
1932



## Delta Psi

*Founded at Columbia University, 1847*

### XI CHAPTER

*Established 1854*

#### FRATRES IN UNIVERSITATE

##### *Class of 1932*

PAUL S. CARTER

RICHARD D. WOOD  
WALLACE T. CASE

SYDNEY L. W. LEA

##### *Class of 1933*

JOHN C. BURROUGHS

CARBOLL P. ROGERS, JR.  
HAROLD A. HAINES, JR.

HENRY C. BRIDGER, III

##### *Class of 1934*

JOHN R. DILLARD  
HOWELL COBB  
F. PENDLETON GRAY

JOHN L. HAMMER, JR.  
WILLIAM F. BLOUNT, JR.

STANLEY H. HEIST  
NEILL JENNINGS  
WILLIAM R. ROCKHILL

##### *Graduate*

HERMAN W. SCHNELL

##### *Medicine*

R. LINCOLN KESTLER

##### *Pledges*

THOMAS P. GOOD  
DUDLEY L. JENNINGS

JOHN EDGAR REYBURN  
HARRY SCHLAACK  
MAYLON K. JORDON

SAMUEL HOLLINGSWORTH  
DUNDAS LEAVITT



*Yackety Yack*  
1932



ANDERSON



ATWOOD



AVERY



BISSELL



COKER



RCOWHIG



W. COWHIG



DIBBLER



DUDLEY



GUION



MANLEY



MITCHAM



MYERS



REYNOLDS



SLADE



WELLS



YOUNG

Yackety Yack  
1932



# Chi Psi

*Founded at Union College, 1841*

*Colors: Purple and Gold.*

*Publication: The Purple and Gold.*

## ALPHA SIGMA CHAPTER

*Established 1855*

### FRATRES IN FACULTATE

W. C. COKER  
R. E. COKER

W. D. TOY

G. C. TAYLOR  
A. R. HOLLETT

### FRATRES IN UNIVERSITATE

*Class of 1932*

ROBERT H. AVERY  
WHITNER N. BISSELL  
R. E. COKER

FRANKLIN GRAY  
M. M. TIMMONS

JOHN S. WHITE  
THOMAS BADGER, III  
T. G. PEARSON

*Class of 1933*

CHARLES W. ALLISON  
ROBERT C. ATWOOD

ROBERT K. COWHIG  
ELLIS DUDLEY  
W. MARVIN ROBEY

WILLIAM C. MITCHAM, JR.  
J. BANKS YOUNG

*Class of 1934*

H. W. BEEBE  
H. A. CLARK  
L. T. GUION

M. M. HEBER  
WILLIAM HARRIS  
D. B. MCINTYRE

U. B. PHILLIPS, JR.  
R. S. REYNOLDS  
BORIS SINTARSKI

### *Law*

R. A. HOVIS

### *Medicine*

HAROLD W. GLASCOCK, II

### *Pledges*

JACK ANDERSON  
CHARLES BEAUDRY  
WILLIAM COWHIG  
ABBOTT DIBLEE

BERNARD GLIMER  
LEO MANLEY  
RALPH MYERS

WILLIAM RINOKHOFF  
LESTER SLADD  
HAROLD WELLS  
THOMAS WILEY



*Yachety Yack*  
1932



BARNHILL CARSON FARR HEYWARD JENKINS MANNING



MARKHAM MARKLEY G. MARSDEN T. MARSDEN MCFEELEY



ODUM PARKER POWELL QUEEN REID

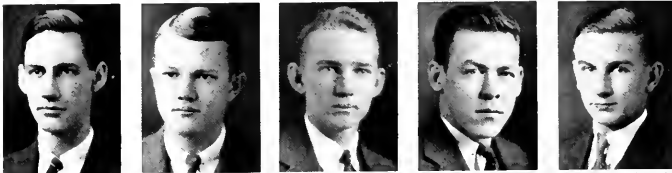

ROSS ROWE SPRULL STEERE THOMPSON



WALKER WESTBROOK WILMER G. WILSON H. WILSON

Yackety Jack  
1932



# Phi Kappa Sigma

*Founded at University of Pennsylvania, 1850*

*Colors: Old Gold and Black.*

*Publication: Phi Kappa Sigma News Letter.*

## LAMBDA CHAPTER

*Established, 1856*

### FRATRES IN FACULTATE

ISAAC H. MANNING, M.D.  
ROBERT H. SHERRILL, M.A.

ENGLISH BAGBY, Ph.D.  
GREGORY H. PAINE, Ph.D.  
HENRY H. WILLIAMS, Ph.D.

SAMUEL SELDEN, B.A.  
J. MERRITT LEAR, M.A.

### FRATRES IN UNIVERSITATE

*Class of 1932*

W. GILLES BROWN

JOHN J. KIRKPATRICK

FREDRICK M. PROUTY

*Class of 1933*

ROBERT W. DRANE  
JOHN T. MANNING  
WILLIAM S. MARKHAM, JR.

JAMES E. STILERE, JR.  
JAMES B. THOMPSON

THOMAS H. WALKER  
GEORGE W. WILSON, JR.  
HUGH WILSON

*Class of 1934*

MAURICE V. BARNHILL, JR.  
JOHN BULLOCK  
MYRL CARSON  
JAMES M. CUTCHIN, JR.  
EDWARD M. SPRULL

ROBERT A. REID  
HENDERSON HEYWARD  
EUGENE P. ODOM  
JAMES N. ROSS  
JAMES QUEEN

GILBERT TAYLOR  
JOHN W. WHITTON  
JAMES B. FARR  
FRANCIS H. WILMER  
FRANK PARKER

### Graduates

WILLIAM L. HUNT

E. GEORGE HOFFER, JR.

### Law

WILLIAM J. ADAMS, JR.

WILLIAM D. MERRITT, JR.

FRANK P. SPRULL, JR.

### Pledges

FRED DOSSENBACK  
FRANK S. JENKINS  
JOHN W. MCFEELEY  
GEORGE W. MARSDEN

THOMAS JAY MARSDEN  
PHILLIP W. MARKLEY  
NICHOLAS H. POWELL

GEORGE C. ROWE  
NATHAN W. WALKER  
JAMES A. WESTBROOK  
GILBERT TAYLOR



*Yackety Yack*  
1932

*Two Hundred Fifty-seven*



ADAMS



ANDREWS



ATKINSON



CARR



CONNOR



COVINGTON



DAVIS



HARPER



HARRIS



HOLBROOK



HUGHES



KENAN



MINOR



PARSLEY



PATTERSON



POE



WATERHOUSE



WEBB



WORTH

Yackety Yack  
1932





# Sigma Alpha Epsilon

*Founded at the University of Alabama, 1856*

*Colors: Old Gold and Purple.*

*Flower: Violet.*

*Publication: The Record, and Phi Alpha (Secret).*

## XI CHAPTER

*Established 1857*

### FRATRES IN FACULTATE

ROBERT D. W. CONNOR, Ph.B.  
ALMONTE C. HOWELL, Ph.D.

GEORGE F. HORNER, A.M.  
EDWARD V. HOWELL, Ph.G.  
ROBERT H. WETTACH, S.J.D.

W. W. PIERSON, JR., Ph.D.  
CHARLES MORRIS

### FRATRES IN UNIVERSITATE

*Class of 1932*

WILLIAM M. ATKINSON  
J. HOLMES DAVIS, JR.

JAMES G. KENAN

GEORGE WATERHOUSE  
E. F. YARBOROUGH

*Class of 1933*

JOEL B. ADAMS  
H. G. CONNOR, III  
R. L. COVINGTON  
ALEXANDER WEBB

BRYAN GRANT  
JOHN HOLBROOK  
I. W. HUGHES  
K. P. YARBOROUGH

W. J. O'BRIEN, JR.  
H. N. PARSLEY  
F. G. PATTERSON  
T. C. WORTH

*Class of 1934*

ALEX B. ANDREWS, III  
MARTIN CANNON, JR.  
CLAIBORNE M. CARR, JR.  
ANSLEY COPE

GWYN HARPER, JR.  
W. C. HARRIS, JR.  
W. T. MINOR, JR.  
DAVID B. MORGAN

CHARLES A. POE  
HARLEY F. SHUFORD  
JAMES C. SHUFORD, JR.  
J. R. WALK

### *Law*

JUNIPER G. ADAMS

C. J. SHANNON, IV

### *Graduate*

LAWRENCE F. LONDON

### *Pledges*

EREN ALEXANDER, JR.  
CALDER ATKINSON  
AGNEW BAHNSON  
FRED BAHNSON  
MALCOLM BELL

DONALD COMER  
ALBERT SIMONDS  
JAMES COPE  
ALBERT L. COX  
HENRY EMERSON

CLAUDE FREEMAN  
EMMET JOYNER  
FRANK KENAN  
FRED LONDON  
ALAN McDONALD

HOWARD MANNING  
FRANK MILLER  
HOKE POLLOCK  
WILL SABLER  
MASON GIBBS

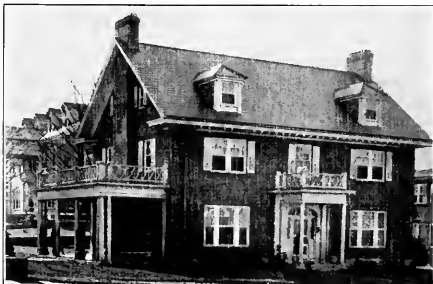

*Yackety Yack*  
1932



A. BAKER



J. BAKER



BARBER



BEST



BLACKWELL



CAPEHART



COWPER



GILCHRIST



GRAHAM



LAXTON



LEWIS



MARTIN



PITT



PRATT



SASSER



VALK



WEBB



WHITEHEAD



WILDER

Yackety Yack  
1932



# Zeta Psi

*Founded at New York University, 1846*

*Color: White.*

*Flower: White Carnation.*

*Publication: The Circle.*

**UPSILON CHAPTER**

*Established, 1858*

**FRATRES IN FACULTATE**

EDWARD T. BROWN                      HENRY JOHNSTON, JR.  
GEORGE HOWE                              CHARLES S. MANGUM

**FRATRES IN URBE**

LOUIS GRAVES                              CHARLES S. MANGUM  
ROBERT W. WINSTON                      WALTER WINSTON

**FRATRES IN UNIVERSITATE**

*Class of 1932*

WOODWARD L. BOYNTON                      LYNN WILDER                              T. NORFLEET WEBB, JR.  
PETER S. GILCHRIST                              EDWARD K. GRAHAM                              BURGESS U. WHITEHEAD

*Class of 1933*

ASHBY L. BAKER                              FREDERICK P. LANTON                              ARTHUR DET. VALK  
JULIAN T. BAKER                              JOSEPH H. PRATT                              LOUIS WHITEHEAD  
MILTON A. BARBER    ALBERT W. COWPER

*Class of 1934*

MARCELLUS J. BEST                              GEORGE W. CAPEHART                              PHILLIP SASSER  
T. WINFIELD BLACKWELL, JR.                      M. WOODWARD GLENN                              PARKER HEYWARD DAGGETT

*Graduates*

MAYNE ALBRIGHT, JR.                              THOMAS M. RIDDICK

*Law*

JOHN W. GRAHAM                              HOMER LEGRAND LYON, JR.

*Pledges*

DAVID H. BLAND	BRAINARD ROHSON	JAMES FATHMAN	ROBERT DRANE
PERCY BROWN	JOHN WITHERS	LEE A. FOLGER	CHARLES U. EDGERTON
RICHARD H. LEWIS, JR.	WILLIAM B. HARRISON	R. B. HAYWOOD	HERBERT S. MCKAY
EDWARD W. MARTIN	ERWIN LANTON	HERBERT H. HARRISS	WILLIAM C. PITT
GEORGE C. GREEN, JR.	W. L. TABB	JOSEPH C. WEBB	CHARLES T. RAWLS
		COLIN STOKES	



*Yackety Yack*  
1932



ABEL S



BENOIT



CAMPBELL



EVANS



HUDSON



JESS



PARRISH



PATTERSON



PEELER



SHERPESSÉ



SKINNER



W.N. SLOAN



W.W. SLOAN



SLUSSER



SOMERS



TRACY



UPSHAW



WHITNEY



WILKINSON



WITHERS

Yackety Yack  
1932



## Chi Phi

*Founded at Princeton University, 1824*

*Colors: Scarlet and Blue.*

*Publication: The Chakett.*

### ALPHA ALPHA CHAPTER

*Established, 1858*

#### FRATRES IN URBE

JAMES ARTHUR BRANCH      NATHANIEL J. HEYWARD  
JOHN McIVER FOUSHEE      J. MARION SAUNDERS

#### FRATRES IN FACULTATE

GEORGE FRANK SESANBAUGH      THOMAS J. WOOFER, JR.

#### FRATRES IN UNIVERSITATE

##### *Class of 1932*

HENRY BELL BENOIT	WILLARD LEE PARISH	THOMAS JUDD CAMPBELL
WALTER B. PATTERSON	WALTER GREGG SUTTON	JOHN DUNN BRANCH
LOUIS SHERTESSEE, JR.	SAGE H. UPSHAW	ROBERT FARRELL
AMOS HILL TAYLOR	WILLIAM A. WITHERS	JOHN WILKINSON
JAMES A. HUDSON		FRANK W. SLUSSER

##### *Class of 1933*

LUCAS ABELS	PHILLIP NATHANIEL PEACOCK	ABIE CARR SKINNER
-------------	---------------------------	-------------------

##### *Class of 1934*

NOAH WEBSTER COLLETT	GEORGE WATTS HARRIS	JAMES R. RENSHAW
VANCE HAMPTON CRANE	EVERETT B. JESS	WILLIAM W. SLOAN
CHARLES BAISDEN EVANS	JOHN L. RADCLIFF	WILLIAM A. THOMPSON
	GEORGE CURRIE	

##### *Law*

EDWARD SCHEIDT

##### *Graduate*

JAMES GRIMES

##### *Pledges*

ALBERT BOYNTON	GEORGE BROWN	VERMONT ROYSTER
FELIX McCAIN	MARVIN JONES	LYNDEN S. TRACY, JR.
RICHARD J. SOMERS	LEWIS PEELER	VINCENT H. WHITNEY
	NEVILLE SLOAN	



*Yackety Yack*  
1932



AVERY



BROOKER



COLYER



DANIELS



DEVANE



GANT



GARLAND



HODGES



LOCKWOOD



MARLAND



MENGE



MACKESSON



OGBURN



PIGMAN



POLLARD



ROBERTSON



SMITH



STUBBS



THOMPSON



WEBB



WHITE



# Alpha Tau Omega

*Founded at Virginia Military Institute, 1865*

*Colors: Old Gold and Sky Blue.*

*Flower: White Tea Rose.*

*Publication: The Palm.*

## ALPHA DELTA CHAPTER

*Established, 1879*

### FRATRES IN FACULTATE

EUGENE C. BRANSON, M.A.  
A. C. MCINTOSH, LL.D.  
HOWARD R. HUSE  
J. GILBERT EVANS, M.A.

JOHN WATSON, B.S.  
GERALD R. MCCARTHY, M.A.  
THOMAS S. MCCORCKLE  
FLETCHER McL. GREENE, Ph.D.  
HARRY F. COMER

WILLIAM D. McMILLAN, Ph.D.  
CHARLES P. ERICSON  
KEENER C. FRASER, Ph.D.  
THOMAS J. WILSON, Ph.D.

### FRATRES IN UNIVERSITATE

#### *Class of 1932*

W. GORDON BOGER  
LOFTIN P. BOOKER  
ALEX G. MCFAYDEN

KENNETH MARLAND  
BARRON K. GRIER

W. A. KINDEL  
GEORGE L. JONES  
STEPHEN WHITE

#### *Class of 1933*

PETER GARLAND

JOE E. GANT

HARRY HODGES

#### *Class of 1934*

DUBOSE AVERY  
ROBERT COLYER  
FRANCIS JOHNSON  
NEWMAN LOCKWOOD

BERNARD MENGE  
JONES POLLARD  
ALLEN A. SMITH  
MELVIN THOMPSON

THOMAS WEBB  
ROBERT WILSON  
GEORGE WILSON  
STEWART ROBERTSON

#### *Late*

ALSTON STUBBS

#### *Medicine*

CARL PIGMAN

#### *Graduate*

MALCOLM CAMPBELL

#### *Pledges*

AL AVERY  
DAVID A. DANIELS

RICHARD R. DEVANE  
WALTER C. ERWIN

PINCKNEY C. MCKEESON  
HARRIS J. OGBURN



*Yackety Yack*  
1932



ADAMS



BINDER



BLACKHURST



BROADHURST



BRANDT



EVERETT



FELMET



GLOVER



GREEN



A. HAMILTON



DER HAMILTON



HARGETT



HUNDLEY



KERR



McGILL



MORGAN



MORRISON



NEFF



PEACE



PHIPPS



PRIEST



RAGLAND



REDDING



SCHRIVER



STEPHENS



WATKINS



WEBSTER



WILLIS



WILSON



YOUNG

Yackety Yack  
1932





# Kappa Alpha

*Founded at Washington and Lee University, 1865*

*Colors: Crimson and Gold.*

*Flowers: Red Rose and Magnolia.*

*Publications: Kappa Alpha Journal and Special Messenger (Secret).*

## UPSILON CHAPTER

*Established, 1881*

### FRATRES IN FACULTATE

WILLIAM JENKINS

EDGAR W. KNIGHT

### FRATER IN URBE

JOHN B. BOYD

### FRATRES IN UNIVERSITATE

*Class of 1932*

FRANK A. COLE, JR.

JAMES S. MORRISON

SAMUEL T. PEACE

JOSEPH DEK. HAMILTON

THOMAS H. WATKINS

THOMAS H. REDDING

*Class of 1933*

GEORGE S. ADAMS

JOHN W. DANIEL

EDWARD MANN

BURWELL A. ALLEN

ALFRED T. HAMILTON

DAVID FELMET

*Class of 1934*

GEORGE G. BETHUNE

CHARLES F. HARGETT

JOHN M. PHIPPS

JAMES W. BLACKHURST

MONTAGUE MCGILL

J. FRANK PLUMMER, JR.

GEORGE F. BRANDT

PLUMMER A. NICHOLSON

GORDON C. PRIEST

KENNETH F. FISHER

JAMES B. PERSON

JOHN G. TILLERY

CLIFFORD C. GLOVER

HARRY L. PHIPPS

WILLIAM O. WEBSTER

D. ALLEN GREEN

JOHN H. WIGGS

### *Graduates*

HENRY C. HOUSE

S. N. PERITT

### *Pledges*

EDGAR G. BROADHURST

JOHN M. HUNDLEY

DWIGHT STEPHENS

JOHN J. BINDER

HUGH R. KERR

SANDFORD YOUNG

ROBERT T. FERGUSON

C. WHITFIELD KATES

BATES WILSON

NORMAN M. GOODLOE

JAMES H. MORGAN

EDWARD EVERETT

WILLIAM GILMAN

CHARLES NEFF

OLIVER SCHRIVER

FRANCIS T. HARBELL

GEORGE G. RAGLAND

RICHARD WILLIS



*Yackety Yack*  
1932



ACEE



BARROW



BROWER



BURNETT



CLOUD



CRAWFORD



DANIEL



ENLOE



FONVIELLE



GOEBEL



GRIFFIN



HALL



HERSHEY



MANN



MOORE



NEWLAND



SCOGGIN



SALIS



H. SULLIVAN



I. SULLIVAN



SUTTLE



SWANN



TUCKER



WOLSLAGEL

Yackety Yack  
1932



# Phi Delta Theta

*Founded at Miami University, 1848*

*Colors: Argent and Azure.*

*Flower: White Carnation.*

*Publications: The Scroll and The Palladium.*

## BETA CHAPTER

*Established, 1865*

### FRATRES IN FACULTATE

WILLIAM S. BERNARD  
C. T. McCORMICK

THOMAS F. HICKERSON  
J. N. LACONTE  
R. B. PARKER

WILLIAM F. PROUTY  
PATRICK H. WINSTON

### FRATRES IN UNIVERSITATE

#### *Class of 1932*

J. B. BUNN  
I. C. BROWER  
I. C. GRIFFIN  
J. C. SALES

D. C. DEWOLFE, JR.  
E. M. FOXVILLE  
T. McLAUGHLIN  
R. W. GOEBEL

J. R. HOLMS  
T. E. MARSHALL  
C. B. KESTLER  
R. T. BURNETT

#### *Class of 1933*

JOHN BEST  
E. C. DANIEL, JR.  
W. H. GRIFFIN

HEYWARD MOORE  
J. G. PEACOCK  
J. H. TORIAN

J. K. TAYLOR, JR.  
H. T. NEWLAND  
K. T. WHITE

#### *Class of 1934*

JOHN ACEE  
JOHN K. BARROW, JR.  
EUGENE CARLAND  
S. D. CRANFORD  
W. A. ENLOE  
W. E. DAVIS

M. A. GRIFFIN  
W. A. MACE, JR.  
H. A. MOFFIT  
E. B. PEACOCK  
S. W. SCOGGIN  
M. E. STRICKLAND  
H. SULLIVAN

L. SULLIVAN  
W. K. SWAN  
B. G. THOMAS  
I. B. TUCKER  
L. L. HUTCHISON  
L. B. MANN, JR.

#### *Law*

E. W. EUBANK, JR.

#### *Medicine*

GEORGE R. BENTON

#### *Graduate*

T. M. CLELAND

ROBERT BOLTEN  
SAM BUSHNELL  
CURTIS CLOUD  
ODEL CRANFORD

STEVE FOREST  
ROBERT HALL  
RUEL HUNT  
JOHN HERSHEY  
JAMES MOORE

WALTER BRADDOCK  
JOE SUTTLE  
EARLE WOLLEGGEL  
ROBERT WILLIAMS



*Yackety Yack*  
1932



BUNN



BLOUNT



BYNUM



CARR



FERGUSON



GRIFFITH



HAMER



LANE



LEAK



LONDON



O'NEIL



PACE



PARK



SKINNER



I. WRIGHT



T. WRIGHT

Yackety Yack  
1932



# Sigma Nu

*Founded at Virginia Military Institute, 1868*

*Colors: White, Black and Gold.*

*Flower: White Rose.*

*Publication: The Delta of Sigma Nu.*

## PSI CHAPTER

*Established, 1888*

### FRATRES IN FACULTATE

WILLIAM D. MCNIDER, M.D.  
S. M. BRUCKENRIDGE, Ph.D.

EARLE A. PEACOCK, A.M.  
A. HENDERSON, Ph.D., LL.D.  
C. C. PEACOCK, A.M.

J. B. WOOSLEY, A.M.  
J. C. LYONS, Ph.D.

### FRATRES IN UNIVERSITATE

*Class of 1932*

J. A. PARK

T. H. WRIGHT

A. B. CARR

*Class of 1933*

J. H. BURN

W. A. LANE

L. C. SKINNER

E. B. FERGUSON

G. E. LONDON

A. H. SNIDER

J. T. GRIFFITH

L. C. WRIGHT

*Class of 1934*

W. BYNUM

J. T. O'NEIL

A. P. PARK

M. H. LONG

M. S. HAMER

P. W. HAIRSTON

J. D. LEAK

J. G. PACE

### *Graduate*

E. R. HAMER

### *Law*

E. P. DAMERON

K. C. RAMSEY

E. E. BUTLER

A. T. ALLEN

C. C. SIKES

E. H. WEBBER

F. L. CARR

### *Pledges*

EUGENE C. BAGWELL

TOM HENLY DENT

ROBERT C. GRAHAM

WILLARD F. BETTS

ALFRED G. ESKRIDGE

J. LAWRENCE JONES

ROBERT F. BLOUNT

IVAN M. GLACE

HOMER F. LUCAS, JR.

WILLIAM T. BOST

PHILLIP GOODWIN

WILLIAM D. MCKEE

BRYAN W. CARR

BRUCE OLD



*Yackety Yack*  
1932



BLANTON



BARNES



CATE



CROWELL



ENTWISTLE



FEREBEE



HAM



HARDIN



HENRY



JACOBS



LITTEN



LYNCH



MICHAELS



MYERS



ROSE



STATON



STIKELEATHER



THORPE



WILSON



WAY

Yachety Yack  
1932



# Sigma Chi

*Founded at Miami University, 1855*

*Colors: Blue and Gold.*

*Flower: White Rose.*

*Publication: The Magazine of Sigma Chi.*

## ALPHA TAU CHAPTER

*Established, 1889*

### FRATRES IN FACULTATE

HERMAN G. BAITY  
WESLEY C. GEORGE

R. P. McCLAMROCK  
JAMES JERRY SLADE  
FREDERICK B. McCALL

FREDERICK H. KOCH  
JOHN LASLEY

### FRATER IN URBE

WILLIAM D. SCOTT

### FRATRES IN UNIVERSITATE

*Class of 1932*

THOMAS A. HENRY  
FRANCIS G. JACOBS, JR.

STEPHEN A. LYNCH, JR.

WILLIAM T. MYERS, JR.  
WALTER T. ROSE

*Class of 1933*

TROGLER F. ATKINS  
ARLINDO S. CATE  
STEWART M. CHANDLER  
EMMETT C. FEREBEE

DAVID P. HENRY  
WILLIAM HINES  
WILMER M. HINES  
JAMES W. PEACOCK

JAKE H. SILUFORD  
HAROLD STATON  
JAMES G. STIKELATHER  
W. H. WILSON

*Class of 1934*

CHARLES BISSFELL  
FRANK CROWELL  
SETTLE DOCKERY  
JOHN W. C. ENTWISTLE

WYNN WOOD HAM  
ALEXANDER HARDIN  
EARL HARRLEE  
RICHARD C. NEWBOLD

ED G. MICHAELS  
JOHN E. WAY  
WILLIAM WOOD  
ANGUS McLEAN

### *Pledges*

JAY HOUSTON BARNES  
MADISON BROWN

GEORGE BLANTON  
CHAPIN LITTEN

FOSTER THORPE  
SAM WILKINS

### *Graduates*

NICHOLAS W. DOCKERY      JAMES L. GODFREY

### *Medicine*

CHAUNCEY L. ROYSTER



*Yackety Yack*  
1932



BLACKWELDER



BRIDGES



CALDWELL



COZART



FINCH



GRAY



HEDGPETH



W. HOFFMAN



M. HOFFMAN



HOUSTON



KLEEMIER



MAY



MOODY



PHILPOTT



ROSEMOND



SATTERFIELD



STAPLES



STEELE



TOWNSEND



WEBB

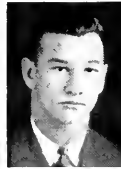

WHITE



YOUNG

Yackety Yack  
1932





# Kappa Sigma

*Founded at University of Bologna, 1400*

*Established in America at University of Virginia, 1867*

*Colors: Scarlet, White and Emerald Green.*

*Flores: Lily of the Valley.*

*Publications: Caduceus and Star and Crescent (Secret).*

## ALPHA MU CHAPTER

*Established, 1893*

### FRATRES IN FACULTATE

JOHN GROVER BEARD, Ph.D.  
CHARLES THOMAS WOOLLEN  
MARCUS C. S. NOBLE, Ph.D.

ELMER G. HOEFER, B.S., M.E.  
STURGIS E. LEAVITT, Ph.D.

ROBERT A. FETZER, B.S., A.B.  
E. J. WOODHOUSE, A.B., LL.B.  
I. W. ROSE

### FRATER IN URBE

GEORGE EDWARD SHEPARD  
FRATRES IN UNIVERSITATE

*Class of 1932*

WILLIAM ASHLY BRIDGERS  
SYDOR MOYE COZART

HARRY CLINTON FINCH  
GEORGE PIPPER HOUSTON

JOHN A. KLEMEIER  
W. R. SATTERFIELD

WILLIAM RHYNE HOFFMAN  
EUGENE LEE WEBB, JR.

BENJAMIN CABELL PHILPOTT  
PAUL PHILLIP PELTON  
PLATT WALKER LANDIS

THOMAS S. WHITE, JR.  
ERNEST W. STAPLES, JR.

*Class of 1934*

THOMAS SHEFFIELD BENNETT  
McCORKLE CALDWELL  
OSCAR LEE MULLIS  
BARRIE BASCOM BLACKWELDER

HARLEY G. BROOKSHIRE  
JOHN BASS BROWN, JR.  
WILLIAM W. FARMER  
ARCHER B. GLENN

MILO J. HOFFMAN  
J. M. RENNIE  
NEWMAN A. TOWNSEND  
LEMUEL P. TYREE

### Law

JOSEPH COLIN EAGLES

ROBERT W. GEITNER  
*Medicine*

ROBERT McDONALD GRAY, JR.

GEORGE PARROTT ROSEMOND  
*Pledges*

FELIX HILL ALLEN  
RICHARD G. CHATHAM  
SHERWOOD HEDGECOTH  
JAMES ALDEN HOUSTON

JOHN SHARPE MAY  
WILLIAM T. MITCHELL  
ROSWELL DAVIS ISON  
HENRY GAVIN MAY

WILLIAM SLOAN MOODY  
J. C. STELF  
EDWIN H. WILLIAMSON  
HENRY LANE YOUNG



*Yachety Yach*  
1932



BISAHAR



CASSADA



CATES



A. CLARK



C. CLARK



CLIFFORD



FRENCH



GORRELL



HAWLEY



HINES



HOWELL



LITTLE



MACMILLAN



SAWYER



SHOEMAKER



SPENCER



SPRINKLE



STAMPS



STEELE



F. THOMPSON



W. THOMPSON



WEEKS



WILLIAMS



WOERNER



# Pi Kappa Alpha

*Founded at the University of Virginia, 1868*

*Colors: Garnet and Old Gold.*

*Flower: Lily of the Valley.*

*Publications: Shield and Diamond, Dagger and Key (Secret).*

## TAU CHAPTER

*Established, 1895*

### FRATRES IN FACULTATE

GUSTAVE A. HARRER

JOHN ERWIN CARROLL  
GEORGE M. MCKIE

GEORGE GLENN KILLINGER

### FRATER IN URBE

ANDREW TYER SAWYER

### FRATRES IN FACULTATE

*Class of 1932*

GEORGE EDWARD FRENCH, JR.  
HOBACE HINES

HARRY LINDEN SHANER, JR.

GEORGE WARD THOMPSON  
TOM WHITE WEEKS

*Class of 1933*

EDGAR ALAN BISANAR  
CLAUDE BAXTER CLARKE, JR.

JOHN WATKINS WILLIAMS, JR.

JOHN SHELTON GORRELL  
FRANK MORTON HAWLEY, JR.

*Class of 1934*

JOHN ANGER BLUE  
HARRY HALLECK CASSADA  
JAMES HENDERSON CLIFFORD

W. ROBERT WOERNER  
ROSCOE DRAKE McMILLAN, JR.  
HUGH SAWYER  
CARROLL M. SPENCER

WALKER STAMPS  
DONALD C. SHOEMAKER  
GEORGE ROSCOE LITTLE, JR.

### *Graduates*

JOHN M. AKERS

ENNIS W. ATKINS

### *Pledges*

CHARLES B. AYCOCK  
JOHN G. CARPENTER  
JACK SCOTT CATES

ALBERT L. CLARK  
JOHN W. CALLAHAN  
FRANK THOMPSON  
ALLAN D. STEELE

DONALD JACKSON  
PARSONS HOWELL  
KARL SPRINKLE



*Yackety Yack*  
1932



ALLISON



BOYD



BROWN



DANIELS



DAVIS



DIXON



FELTS



GILBREATH



HUDSON



KOCHITZKY



McINNIS



McLEOD



MESSICK



PHILLIPS



SLATER



SMITH



SPENCER



VANN



WALKER



WILLIAMS



YOKLEY

Yackety Yack  
1932



# Pi Kappa Phi

*Founded at the College of Charleston, 1904*

*Colors: Gold and White.*

*Flower: Red Rose.*

*Publications: Star and Lamp of Pi Kappa Phi, Fokromix (Esoteric).*

## KAPPA CHAPTER

*Established, 1914*

### FRATRES IN FACULTATE

DUDLEY D. CARROLL, A.M.    JEFFERSON BYNUM, A.M.    CORYDON P. SPRULL, B.Lit.  
WILLIAM OLSEN, A.M.

### FRATRES IN URBE

W. GRADY PRITCHARD    A. HUGH MARTIN

### FRATRES IN UNIVERSITATE

#### *Class of 1932*

THERON BROWN    JAMES BAXTER DAWSON    JOHN U. GILBREATH  
ADRIAN NATILAN DANIEL    CHARLES FARMER    JOHN Mc. GILLESPIE  
THOMAS PITTMAN DAVIS    OSCAR W. KOCHITZKY, JR.

#### *Class of 1933*

HARPER BARNES    JAMES GORDON KURFEES    JAMES HAROLD SMITH  
H. ARMISTEAD BOYD    GEORGE A. PHILLIPS    WILLIAM W. WALKER  
W. NELSON DIXON, JR.    JOHN ELY SLATER, JR.    B. B. WILLIAMS

#### *Class of 1934*

JAMES R. FELTE    W. H. McALLISTER, JR.    EDWARD VANN  
JAMES B. HOCKADAY    GRAHAM McLEOD    WILLIAM C. WALKIN  
PAUL LASLEY HUDSON    THOMAS B. SPENCER    J. HALE YOKLEY

### *Law*

CALVIN GRAVES, JR.

### *Pledges*

GRAHAM ALLISON    BRICE FONVIELLE    HENRY MESSICK  
HARVEY ANDERSON    JACK McINNIS    JOHN POOLE  
WOODBROW FORDHAM    BENNETT MACON    DONALD SWAN  
TOM HOLT    ALFRED WILLIAMS



*Yachety Yach*  
1932



BATTLE



BELL



CORNWALL



DAVIS



FRAZIER



MAUNEY



MORRIS



PERRY



PURNELL



RAYMER



ROTH



WEATHERMAN



# Delta Sigma Phi

*Founded at the College of the City of New York, 1899*

*Colors: White, Nile Green and White.*

*Flower: White Carnation.*

*Publications: The Carnation (Exoteric), The Sphinx (Esoteric).*

## ALPHA DELTA CHAPTER

*Established, 1920*

FRATER IN FACULTATE

MARICE TAYLOR VAN HECKE, I.D.

FRATER IN URBE

DOUGLAS MCINTOSH FAMBROUGH

FRATRES IN UNIVERSITATE

*Class of 1932*

CHARLES CASTNER CORNWALL

*Class of 1933*

HARRY GLENN FRASIER

JOSEPH ALFRED MORRIS

JOE MONROE WILKINS

WILLIAM LOWE ROTII

*Class of 1934*

DAVID BOYD DAVIS  
JOHN HUIT DELLINGER

JOSEPH K. PERRY

FURCHES B. RAYMER  
HAROLD GAVIN

### *Law*

WILLIAM R. BATTLE

R. MITCHELL CHAMBERLAIN

WILLIAM AGURS STARRUCK

### *Graduate*

CHARLES CHAPMAN DUFFY

### *Pledges*

WARREN B. BELL  
OSCAR DAVIS

CARL DELLINGER  
DAVID H. MAUNEY  
EDWIN PURNELL

JOHN B. WEATHERMAN  
JOE WHITFIELD



*Yackety Yack*  
1932



AIKEN



BENNETT



BOYD



COLLINS



IDOL



JAMESON



F. KNOOP



V. KNOOP



McIVER



NOWELL



RIGHT



SHAY



STONE



WEEKS



WILPAN

Yackety Yack  
1932





# Theta Chi

*Founded at Norwich University, 1856*

*Colors: Military Red and White.*

*Flower: Red Carnation*

*Publication: The Rattle.*

ALPHA ETA CHAPTER

*Established, 1920*

FRATER IN FACULTATE

SAMUEL HUNTINGTON HOBBS

FRATRES IN UNIVERSITATE

*Class of 1932*

HARLAN JAMESON

O. H. WEEKS

J. C. PELLE

FREDRICK KNOOP, JR.

VERNON IDOL, JR.

C. H. BOYD, JR.

H. S. McIVER

C. L. WILPAN

*Class of 1933*

T. E. RATCLIFFE, JR.

R. E. BROOKS

O. C. OWEN, JR.

M. F. STONE

B. P. COLLINS

R. B. HUBBARD

C. H. AIKEN

*Class of 1934*

I. M. CRAIG, JR.

R. F. FOSTER

R. C. HOLT

W. H. HUSSEY

J. O. ZIMMERMAN

J. K. BRIDGES

J. N. NOWELL

T. A. GLASCOCK, JR.

ALEXANDER WEISKER

*Graduates*

E. T. THOMAS

W. B. NAPEIR

*Law*

J. C. GOODWIN

J. K. RAY

*Pledges*

WILLIAM C. AIKEN

VIC KNOOP

WILLIAM SHAY

HAROLD K. BENNETT

WILLIAM T. FRY

ROBERT NOWELL

WILLIAM A. WRIGHT

LEE HARRISON



*Yackety Yack*  
1932

*Two Hundred Eighty-three*



BOYD



CAIN



CLIFFORD



CLINE



DAVIS



FRAZIER



HITCHCOCK



INGLE



LITTLE



LUPTON



McCASKILL



ODOM



PARKER



TEMPLE



YANCEY



# Sigma Phi Epsilon

*Founded at University of Richmond, 1901*

*Colors: Purple and Red.*

*Flovers: American Beauties and Violets.*

*Publication: Sigma Phi Epsilon Journal.*

## NORTH CAROLINA DELTA CHAPTER

*Established, 1921*

### FRATRES IN FACULTATE

J. P. McDOWELL                      CLARENCE O. SAPP

### FRATRES IN URBE

MARION R. ALEXANDER              WILLIAM ABERNATHY, M.D.

### FRATRES IN UNIVERSITATE

#### *Class of 1932*

HENRY TEMPLE

#### *Class of 1933*

WILLIAM T. LASLEY

NORMAN McCASKILL

#### *Class of 1934*

ROGER HARPER

CICERO A. FRAZIER

#### *Law*

B. MOORE PARKER

SAM M. YANCEY

#### *Medicine*

JUNE U. GUNTER

#### *Pledges*

ERNEST T. INGLE

HENRY S. JENKINS

LYNDON W. MANHELM

HARLEE ODOM

JAMES THOMAS O'KELLEY

LOCKE SLOOP

PRUCE SMITH

CARL HITCHCOCK

JESSE R. JOINSTON

THOMAS R. REDDING

JAMES B. LITTLE

ASHLEY F. SEAWELL, JR.

MALCOLM B. SEWELL

FRANK PILCHER

JAMES VANSTORY

WILLIAM J. MILBURN

EMMET LUPTON

J. B. WALLACE

W. H. CLIFFORD

J. B. TENNER

ALBERT OLMSTEAD

ROBERT H. WALDO

JACK H. BOYD

FREDERICK C. CAIN

WARREN T. DAVIS, JR.

CORNELIUS BRETSCH

LAWRENCE T. HAMMOND

HERMAN S. MERRILL

JOHN DOUGHTERY

HAROLD W. PARKER

MILTON S. BROWN, III

THURSTON CATES

LYNCH CLINE

E. A. DANIELS

CLIFTON R. FAUCETTE

IRVING HARRINGTON

JAMES HARRINGTON



*Yackety Yack*  
1932



BOLTON



BURROUGHS



CULPEPPER



DELANEY



HARRELL



HENDRICKS



JORDAN



KNEEBURY



KNEEBURY



MOOSE



NORWOOD



PAGE



RUSSELL



SPIERS



STUTZ



VAUGHN



WALDO

Yachety Yack  
1932



# Chi Omega

*Founded at the University of Arkansas, 1895*

*Colors: Cardinal and Straw.*

*Publication: Eleusis.*

*Flower: White Carnation.*

## EPSILON BETA CHAPTER

*Established, 1923*

### SORORES IN URBE

MRS. DONALD CONEY  
MRS. R. W. D. CONNER  
MRS. W. T. COUCH  
MRS. JOSEPH COUCH

MISS NELLIE GRAVES  
MRS. GUY JOHNSON  
MISS ESTELLE LAWSON  
MRS. J. C. LYONS  
MRS. E. L. MACKIE

MRS. H. D. MEYER  
MRS. W. W. PIERSON  
MISS MARGARET PRICHARD  
MRS. WALLACE SMITH

### SORORES IN UNIVERSITATE

*Class of 1932*

MARY BURROUGHS  
MARY ANDERSON CARTER  
ORVILLE CULPEPPER

HARRIET L. DANIEL  
MARTHA DELANEY

EDNA MORRISSETTE  
JO WHITE NORWOOD  
DORETTA RUSSELL

### *Graduate*

ELIZABETH BOYD

### *Pledges*

IDA LEE BALLENTINE  
FLORENCE CHICK  
ELIZABETH BOLTON  
FANNY HARRELL  
VIRGINIA HENDRICKS

MARGARET JORDAN  
EDITH KNEEBURG  
REBEKAH MOOSE  
EVELYN PAGE  
EVELYN KNEEBURG

ANNA SPIRES  
ALICE STUTZ  
FRANCIS ROBERTS  
ELOISE VAUGHN  
MARY WALDO



*Yackety Yack*  
1932



BARWICK



CORRELL



DANIELS



FERGUSON



FIRBY



HANFF



HARDING



HICKS



JONES



LEWIS



LONG



MONTAGUE



MOORE



MUNSON



MCCOLL



NEWBY



HUNN



J. PARKER



M. PARKER



S. PARKER



PARSONS



PEACE



POWELL



PRITCHARD



PURINGTON



ROSE



SCOGGIN



STEVENS



THOMAS



WAGSTAFF



WEBB



WHEDBEE



WILDER



YANCEY

Yackety Yack  
1932



# Pi Beta Phi

*Founded at Monmouth College, 1867*

*Colors: Wine and Silver Blue.*

*Flower: White Carnation.*

*Publication: The Arrow.*

## NORTH CAROLINA ALPHA CHAPTER

*Established, 1923*

ELIZABETH BRANSON  
MRS. EDWARD BROWN  
MARGARET BULLITT  
MRS. W. E. CARDWELL  
MRS. H. F. COMER

SORORES IN URBE  
GRACE DUNCAN  
MRS. HUGO GIDUZ  
MRS. A. S. LAWRENCE  
MRS. DOUGLAS MACMILLAN

KATHERINE MARTIN  
MRS. FRED McCALL  
MRS. HARRY RUSSELL  
MRS. J. MARION SAUNDERS  
ROSALIE THRALL

### SORORES IN UNIVERSITATE

*Class of 1932*

ELOISE BARWICK  
BLANCHE BAKER HANFF  
PATTY LEWIS  
MYRA LYNCH  
GABRIELLE MCCOLL  
RUTH NEWBY

ELIZABETH NUNN  
JOSEPHINE PARKER  
CLOSS PEACE  
MARGARET POWELL  
ADELAIDE READ

JEAN ROSE  
FRANCES WAGSTAFF  
ELIZABETH WEBB  
JOSELYN WIEDBEE  
VIRGINIA FERGUSON  
VIRGINIA WILDER

*Class of 1933*

MARY LILLIAN CORRELL

*Law*

NAOMI ALEXANDER

*Graduate*

ANNE EDMUNDS

*Pledges*

MOLLY LOU DANIELS  
PEGGY FIREY  
BETSY HABBING  
MARY HICKS  
BETTY GRAY LONG  
MARTHA DARNEY JONES  
CHARLOTTE MILES

NELL MONTAGUE  
ELIZABETH MOORE  
ATHLENE MUNSSEN  
MARY FRANCES PARKER  
SARAH PARKER  
MARIE LEAKE PARSONS  
LOUISE PRITCHARD  
JULIA BATES BROWN

JANE PURRINGTON  
MARTHA ROYSTER  
CATHERINE SCOGGINS  
VIRGINIA STEPHENS  
MARTHA THOMAS  
RAYMOND WILSON  
VIRGINIA YANCEY



*Yackety Yack*  
1932



BREEN



BROWN



COHEN



EISNER



ELLISBURG



EVANS



GROSS



JACOBS



JAFFE



LEVY



LAZARUS



PATTERSON



PEARSON



PERES



SIMONS



SOVITSKY



SPITZER



WARSHAUER

Yackety Yack  
1932





# Tau Epsilon Phi

*Founded at Columbia University, 1909*

*Colors: Lavender and White.*

*Flowers: Lily of the Valley and Violet.*

*Publication: The Plume.*

## OMEGA CHAPTER

*Established, 1924*

### FRATRES IN UNIVERSITATE

*Class of 1932*

SAMUEL J. BREEN  
RAYMOND COHEN

SIDNEY L. HIRSCH

LAWRENCE SPITZER  
SAMUEL WASHBAUER

*Class of 1933*

GEORGE BROWN  
LEONARD EISENBERG

JOSEPH EISNER  
ERWIN JAFFE

THEODORE LEVY  
IRVING PERES

*Class of 1934*

BERNARD ELLISBURG  
JACK FREEDLAND

ARNOLD FRIEDMAN  
JOSEPH PATTERSON

JEROME SIMONS  
JEROME WOLFE

### *Medicine*

JOSEPH SHACHTMAN

### *Graduate*

GEORGE RICHARD SULKIN

### *Pledges*

MONROE EVANS  
SIDNEY GROSS

ARNOLD JACOBS  
WALTER LAZARUS  
WALTER LEVITAN

HENRY PEARSON  
LLOYD SOVITSKY



*Yackety Yack*  
1932



BEHRINGER



D'ALEMBERTE



FARRIS



GEIGERO



JACKSON



KIDD



LOFTIN



LOVELAND



LOVILL



TODD

Yackety Yack  
1932



# Sigma Phi Sigma

*Founded at the University of Pennsylvania, 1908*

*Colors: White and Gold.*

*Flowers: Daffodils and Lily of the Valley.*

*Publication: The Nomad.*

## XI CHAPTER

*Established, 1926*

### FRATER IN FACULTATE

OTTO STUHLMAN, JR., Ph.D.

### FRATER IN URBE

WILLIAM CARBINE, JR.

### FRATRES IN UNIVERSITATE

*Class of 1932*

VERNON LEWIS BRIGGS

EDWARD BENEDICT KIDD, JR.

JACK BRODIE FARRIS

LEWIS JOSEPH LOVELAND

CALVIN GREER TODD

CALVIN L. TODD

GEORGE L. VANECHOP

*Class of 1933*

JOHN FRANK GEIGER

JOSEPH HINDS

CHARLES I. LOFTIN

*Class of 1934*

JAMES H. D'ALEMBERTE, JR.

JOHN BREWER

LYNN R. DAVIS

JOHN ALFRED JACKSON

RONALD KOCHENDORFER

### *Law*

RAY SIMPSON FARRIS

### *Pledges*

WILLIAM BEHRINGER

P. A. GEORGE

FRED R. HAMILTON

ROBERT LOVILL

CHARLES TURPIE

WILLIAM T. UTTLER



*Yackety Yack*  
1932



ANDREWS



BENNETT



CHAPIN



EVANS



FITZGERALD



GEORGE



GIBSON



JENRETTE



LUKENS



McDUFFIE



MITCHELLE



PEETZ



RANDOLPH



TEACHEY



VICKS



WATSON



# Phi Sigma Kappa

*Founded at Massachusetts Agricultural College, Amherst, 1873*

*Colors: Magenta and Silver.*

*Flower: Red Carnation.*

*Publication: The Signet.*

## UPSILON DEUTERON CHAPTER

*Established, 1926*

### FRATRES IN FACULTATE

R. B. LAWSON, M.D.

C. J. McHALE, B.A., M.A. A. M. WHITE, Ph.D.

### FRATRES IN URBE

EDWIN M. FOWLER

JOHN L. HOLSINGER

### FRATRES IN UNIVERSITATE

*Class of 1932*

CLYDE M. ANDREWS  
GRAHAM C. COCHRANE  
WILLIAM C. FITZGERALD

THOMAS S. JENNETTE  
BRITAIN E. LUKENS, JR.  
EDWARD H. GIBSON, III

ROBERT T. SARTWELL  
JAMES C. TEACHEY  
ROBERT J. WITTINGTON

*Class of 1933*

THOMAS C. EVANS, JR.  
WILLIAM C. McDUFFIE

J. FRED MERRITT  
WIKEY E. MITCHELL  
W. WARD PETZ

GEORGE D. VICK  
THOMAS S. WATSON

*Class of 1934*

MILLARD H. BENNETT

ROY B. CHAPIN

VERNON RANDOLPH

### *Law*

EDMUND L. CURLEE

### *Pledges*

JAMES D. BIVENS  
BRANTON H. GEORGE

PAUL O. SCHALBERT

F. GERARD WOLKE  
WILLIAM B. WRAY



*Yackety Yack*  
1932



WEIL



STRAUS



SCHILLER



OETTINGER



MEYERS



LICHTENFELS



KAHN



FRANKEL



DANNENBAUM



ALEXANDER

Yackety Yack  
1932



## Zeta Beta Tau

*Founded at the College of the City of New York, 1898*

*Colors: Blue, Gold, and White. Publication: Zeta Beta Tau Quarterly and Monthly.*

### ALPHA TAU CHAPTER

*Established, 1927*

#### FRATRES IN UNIVERSITATE

*Class of 1932*

GEORGE DANNENBAUM

HARRY GUMP

LIONEL S. WEIL

*Class of 1933*

JULIAN SPIGEL

*Class of 1934*

JOHN F. ALEXANDER  
JULIAN FRANKEL

JOHN LINDEMAN

ELMER OETTINGER  
JULIAN MEYER

#### *Law*

SOLOMON B. STERNBERGER

#### *Medicine*

DAVID L. ARNER

#### *Pledges*

LOUIS LEE ARNER  
BERL M. KAHN

JOSEPH M. LICHTENFELS  
CHARLES M. NEWMAN  
JOHN T. SCHILLER

JACK B. STRAUS  
L. MARTIN SELGALL



*Yackety Yack*  
1932

*Two Hundred Ninety-seven*



AUSTIN



FRAZER



BROUGHTON



CONRAD



DALZELL



DONNELLY



EASON



FLYNT



GRIFFIN



JENSEN



KING



LOTHIAN



MARSH



MARSHALL



McCAMPBELL



SKEEN



STAHR



TART



TUCKER

Yackety Yack  
1932





# Sigma Zeta

*Founded at the University of Michigan, 1924*

*Colors: Black and Gold.*

*Flower: Pansy.*

*Publication: The Torch of Sigma Zeta.*

## GAMMA CHAPTER

*Established, 1928*

FRATRES IN FACULTATE  
RUPERT BAYLISS VANCE, Ph.D.

FRATRES IN URBE

JOSEPH HERMAN BISSON

HOWARD P. WILSNANT

RANKIN J. WHITE

FRATRES IN UNIVERSITATE

*Class of 1932*

CASPER M. AUSTIN

EDWARD V. CONRAD

CARL MILTON TUCKER, JR.

NORWOOD EASON BRYAN

ALDEN JOSEPH STAHR

STEVE P. MARSH

*Class of 1933*

ROMULUS HOKE FLYNT

CLARENCE A. JENSEN

JOHN SPARKS GRIFFIN

BENJAMIN B. FRAZER

*Class of 1934*

THOMAS H. BROUGHTON

R. G. McFARLANE

VERNON H. SCARBOROUGH

RALPH G. EDWARDS

R. G. TART

### *Law*

FRED B. BUNCH

RALPH C. GREEN

### *Medicine*

LEO BROWN SKEEN

### *Graduates*

G. OHIE DAVIS

HINKLE MOSER PRICE

### *Pledges*

ROBERT DALZELL

HOMER TRIPLETT

JAMES B. LOTHIAN

DONALD H. EASON

ALLAN H. KING

JAMES MARSHALL

JOHN F. DONNELLY

WILLIAM WRIGHT



*Yackety Yack*  
1932

*Two Hundred Ninety-nine*



ABELSON



ABRAMSON



BESSEN



DINTZMAN



DORFMAN



FLEISHMAN



GREENBERG



HAYES



KAHN



KABB



LANGSAM



LASKO



LEINWAND



LOBERBAUM



LOZOWICK



SAMSON



SCHREIBER



SHULMAN



SCHLEFSTEIN



SILVERSTEIN



STEINREICH



# Phi Alpha

*Founded at George Washington University, 1914*

*Colors: Maroon and Blue.*

*Flower: Rose.*

*Publications: Phi Alpha Quarterly and Phi Alpha Bulletin.*

## OMEGA CHAPTER

*Established, 1928*

### FRATRES IN UNIVERSITATE

*Class of 1932*

STANLEY B. ABELSON                      SAM SILVERSTEIN

*Class of 1933*

JACK BESSEN

JOSEPH DINSZMAN  
I. H. L. SHLEFSTEIN

SAMUEL GREENBERG

*Class of 1934*

JACK ABRAMSON  
GEORGE DOREMAN  
EDWIN KAHN

SEYMOUR LOBBERBAUM  
IRVING MARGULIES

GEORGE SCHREIBER  
HARRY SIEGEL  
OTTO STEINREICH

### *Pledges*

MILTON FAUCHNER  
SIDNEY BROWNSTEIN  
ALFRED FLEISHMAN  
SOL HAYES

MILTON KALB  
SANFORD LANGSAM  
CHARLES LASKO  
ABE LEINWAND  
MILTON LOZOWICK

SAM SAMSON  
FREDERICK SHULMAN  
LEWIS SLUNG  
ALEXANDER STERN



*Yackety Yack*  
1932



CLARY



ENGSTROM



GASKINS



HOLLIDAY



LEWIS



LACY



MCINTOSH



MILLER



WEILAND



WILDER

Yackety Yack  
1932



# Sigma Delta

*Founded at the University of North Carolina, 1924*

*Colors: Brown and White.*

*Flower: Cape Jasmine.*

## FRATRES IN FACULTATE

JAMES O. BAILEY  
K. D. HENRY, M.D.

WILLIAM F. COUCH  
HENRY M. DEWICK

MURPHY D. RANSOM  
M. S. HEATH

## FRATRES IN UNIVERSITATE

### *Class of 1932*

W. EUGENE CONNALLY, JR.  
F. O. CARVER, JR.

MORRIS S. CLARY  
J. SHERMAN SHORE

CARLTON E. WILDER  
SAMUEL B. WINSTEAD

### *Class of 1933*

HENRY WEILAND, JR.

DAN LACY

ALFRED ENGSTROM

### *Class of 1934*

BLAIR HOLLIDAY

WILLIAM V. COVINGTON  
GEORGE MILLAR

RALEIGH BAKER

### *Graduates*

JOHN H. CROOM

MATTHEW G. HENRY

### *Pledges*

FOY PATRICK GASKINS

CRAIG S. MCINTOSH  
ROBERT G. LEWIS

WINIFRED STEVENSON



*Yackety Yack*  
1932



ADAMS



BENTON



BROWNE



BUNN



CARR



LAWTHER



MOCK



O'NEIL



POTTER



PERSON



ROBINS



ROSEMAND



SELBY



SMITH



THORNTON



WHITAKER

Yackety Yack  
1932



## Phi Chi

*Founded at Louisville Medical School, 1893*

*Colors: Green and White.*

*Flower: Lily of the Valley.*

*Publication: The Phi Chi Quarterly.*

### SIGMA THETA CHAPTER

*Established, 1905*

#### FRATRES IN FACULTATE

JAMES B. BULLITT

WILLIAM DEB. MACNIDER

WESLEY C. GEORGE

#### FRATRES IN URBE

WILLIAM ABERNETHY

L. E. FIELDS

#### *Second Year Medical Class*

GEORGE RUFFIN BENTON

WILLIAM ELLEDGE SELBY

FRANCIS R. LAWTHIER

HERBERT THOMPSON BROWN

FRANK CHURCH O'NEIL

JOHN THORNTON

DOUGLAS LATEN POTTER

GEORGE PARROTT ROSEMAN

RICHARD HARPER WHITAKER

#### *First Year Medical Class*

JAMES PUTTIGREW BURN

GLENN MOCK

COOPER PERSON

CHALMERS RANKIN CARR

SHELDON MORRISON

CARL PIGMAN

FLETCHER RUFF ADAMS

JOHN WYLLIE O'NEAL

CHARLES D. ROLLINS

WILLIAM BERRYMAN DOUGLAS

W. SMITH

*Quarterly*  
1932

*Three Hundred Five*



BRYANT



GILCHRIST



POWELL



SIMMONS



SUTHER



THOMAS



USHER



WEILAND

Yackety Yack  
1932





# Alpha Chi Sigma

*Founded at University of Wisconsin, 1902*

*Colors: Prussian Blue and Crome Yellow.*

*Flower: Red Carnation.*

*Publication: The Hexagon.*

## FRATRES IN FACULTATE

DR. F. P. VENABLE  
DR. J. M. BELL  
DR. A. S. WHEELER

DR. J. T. DOBBINS  
DR. H. D. CROCKFORD  
DR. F. K. CAMERON  
DR. F. P. BROOKS

DR. F. H. EDMINSTER  
DR. R. W. BOST  
DR. A. M. WHITE

## FRATRES IN UNIVERSITATE

### *Class of 1932*

E. O. BRYANT  
P. S. GILCHRIST

B. E. LURINS  
M. M. MATTHEWS  
P. C. USHER

E. F. THOMAS  
N. W. DOCKERY

### *Class of 1933*

J. A. SUTHER

E. C. POWELL  
N. L. SIMMONS

H. J. WEILAND

### *Graduates*

R. H. BELCHER  
T. L. KING  
A. L. ALEXANDER  
M. W. CONN

J. N. LeCONTE  
R. H. MUNCH  
E. W. CONSTABLE  
J. O. TURNER

M. G. HENRY  
E. S. GILREATH  
H. C. THOMAS  
D. J. BRAWLEY

### *Pledges*

B. O. CROSBY  
M. S. MORRISON  
J. B. CRUTCHFIELD

S. D. SUMERFORD  
J. J. PITTMAN

F. W. GRANT  
F. H. LENTZ  
W. R. BATEMAN



*Yackety Yack*  
1932



AYCOCK



BARRETT



BEALE



DICKSON



EATON



GINN



POWELL



RHODES



SAIN



SKEEN



SOUTHARD



STRAUSS



TOOLE



# Theta Kappa Psi

*Founded at the Medical College of Virginia, 1879*

*Colors: Nile Green and Old Gold.*

*Flower: Red Rose.*

*Publication: The Messenger.*

## UPSILON CHAPTER

*Established, 1915*

### FRATRES IN UNIVERSITATE

*Class of 1932*

EDWIN BURTIS AYCOCK	JOSEPH W. EATON	FLETCHER DOVER SAIN
STERLING ARCHIE BARRETT	WALTER ROBERT KEBSEY	CURTIS GLENN SOUTHARD
	RICHARD L. STUGG	

*Class of 1933*

GLENN S. DICKSON	E. C. POWELL	ARTHUR F. TOOLE
THEDA GINN	PAUL H. RHODES	L. B. SKEEN
	J. R. STRAUSS	

*Pledges*

S. M. BEAL	ALFRED F. HAMMOND, JR.	HOWARD Q. L. LITTLE
JUNE GUNTER	WILBUR CURTIS HUNSUCKER	JOHN RHEA



*Yackety Yack*  
1932



BROWN



COBLE



COCHRANE



CRISSMAN



CURRY



GRIFFIN



HOLT



HOUSER



JOHNSON



RAY



ROBINSON



UPCHURCH



WELLS

Yackety Yack  
1932



# Kappa Psi

*Founded at the Medical College of Virginia, 1879*

*Colors: Scarlet and Gray.*

*Flower: Red Carnation*

*Publications: The Mask (Exoteric), The Agoa (Esoteric).*

## BETA XI CHAPTER

*Established, 1915*

### FRATRES IN FACULTATE

J. G. BEARD

R. W. BOST  
E. V. HOWELL

M. L. JACORS

### FRATRES IN URBE

GRAHAM CULBRETH  
CARL C. DURHAM

ALLEN D. EDENS

JOHN L. HOLSHOUSER  
GRADY C. SISKE

### FRATRES IN UNIVERSITATE

*Class of 1932*

JAMES CLIFFORD COBLE  
ARTHUR LINWOOD COCHRANE  
WOODROW WILSON JOHNSON

BENJAMIN H. KENT  
FREDERICK RAY, JR.

CARLTON ROBINSON  
JASPER EDWARD PHILIPS  
MALCOLM THURSTON UPCHURCH

*Class of 1933*

MARTIN LUTHER CLINE  
FRANK U. CHIRISSMAN

HERSHEL GORDON BROWN  
CLAYTON S. CURRY

AARON T. GRIFFIN  
FRED ANDERSON HOLT

*Class of 1934*

JULIUS JACKSON GRIFFIN

WILLIAM H. HOUSER

ROBERT R. WELLS

*Pledges*

HENRY CLAY CHAPMAN

ROLAND GLENN  
MAURICE M. BRAME

HARMON CARLYLE McALLISTER



*Yackety Yack*  
1932



ADAMS



BROWN



DAVIS



EDDLEMAN



GOODWIN



HARPER



KNOEFEL



LOHR



McRAE



SPARKS



SUMMERVILLE

Yackety Jack  
1932



# Alpha Kappa Kappa

*Founded at Dartmouth College, 1889*

*Colors: Dartmouth Green and White.*

*Publication: Centaur.*

## BETA IOTA CHAPTER

*Established, 1923*

### FRATRES IN FACULTATE

E. A. ABERNATHY  
L. G. BROWN

G. W. CARRINGTON

G. L. DONNELLY  
I. H. MANNING

### FRATRES IN UNIVERSITATE

#### *Second Year Medical Class*

F. M. ADAMS  
C. R. BROWN  
JAS. A. BROWN  
J. DAVIS

C. R. FARABEE  
C. W. GOODWIN  
F. T. HARPER  
J. T. KARR

A. E. KNOEFFEL, JR.  
D. LOHR  
P. R. SPARKS  
T. J. TAYLOR

#### *First Year Medical Class*

THOMAS S. EDDLEMAN  
C. F. McCRAE  
GRADY CORNELL SISKE

CHAUNCEY L. ROYSTER  
THOMAS STRINGFIELD

W. C. SUMMERVILLE  
JAMES WATT  
HUBERT GRAHAM PRICE

### *Pledge*

JOHN R. HEIDENREICH



*Yackety Yack*  
1932

*Three Hundred Thirteen*



ADDERTON



AUSTIN



A. BAKER



J. BAKER



CAMPBELL



CLINARD



COLLINS



FELTON



HALLY



HOLMES



IDOL



JAMESON



KLEEMEIER



LYNCH



McCOTTER



McMILLAN



MINOR



MORRISON



OWEN



STIKLEATHER



THOMPSON



UPSHAW



WALKER

Yackety Yack  
1932





# Alpha Kappa Psi

*Founded at New York University, 1904*

*Colors: Blue and Gold.*

*Magazine: The Diary of Alpha Kappa Psi.*

## ALPHA TAU CHAPTER

*Established, 1925*

### FRATRES IN FACULTATE

D. D. CARROLL

C. T. MURCHISON  
E. E. PEACOCK

R. H. SHERRILL

### FRATRES IN UNIVERSITATE

*Class of 1932*

CASPER M. AUSTIN  
T. J. CAMPBELL  
J. W. CLINARD

R. FARRELL  
JOHN READ HOLMES  
HARLAN JAMESON

JOHN A. KIEEMEIER  
S. A. LYNCH, JR.  
JAMES MORRISON

*Class of 1933*

ASHBY L. BAKER  
B. PERRY COLLINS

P. C. IDOL  
O. C. OWEN, JR.  
I. J. SIKELATHER

J. B. THOMPSON  
SAGE UPSHAW

### *Graduates*

D. C. McCOTTER, JR.

H. N. PATTERSON

### *Pledges*

R. STOKES ADDERTON  
JULIAN T. BAKER  
GEORGE T. BROWN

LANKFORD J. FELTON  
EDMOND V. HALLY  
R. D. McMILLAN

WILLIAM T. MINOR, JR.  
W. WOODWARD WALKER  
KENNETH O. WRIGHT

*Yackety Yack*  
1932



*"VOIE-DO-  
E-O-DO"*



*"OIL ALONE"*



*"WHAT IS IT?"*



*"I FIND I  
CAN'T WRITE  
THE WORDS"*



*"I'M YOURS"*

*"-THE GANG'S ALL HERE"*



*"LOVE, YOU  
FUNNY THING"*

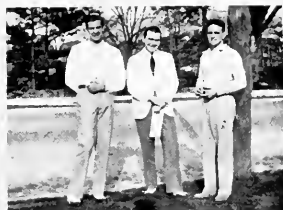

*"THREE LITTLE BIRDS"*



*"I'M JUST A  
VAGABOND  
LOVER."*



*"TIME ON MY HANDS"*



*"TILL WE MEET  
AGAIN"*



*"ALL DRESSED UP  
WITH A BROKEN HEART"*

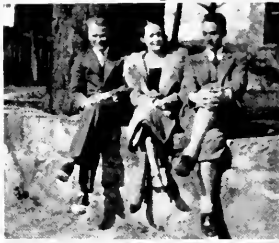

*"TWO LOVES HAVE I"*



*"MY HEART  
STOOD STILL"*



*"WHAT A FOOL  
I HAVE BEEN."*



*"WHY?"*

*"I LOVE A  
PARADE"*

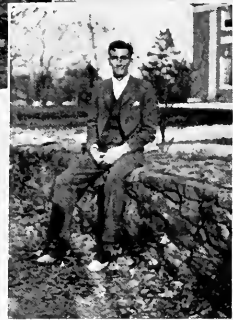

*"READY FOR THE RIVER"*



*Honorary*  
*and*  
*Social Orders*

*Yachety Yack*  
1932

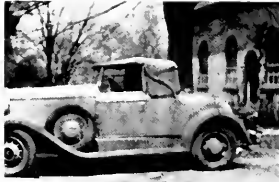

*"HOW LONG WILL IT LAST?"*



*"I CAN'T GET THE ONE I WANT"*



*"AIN'T MISBEHAVING"*



*"ME AND MY SHADOW"*



*"CALL ME DARLING"*



*"I'M GONNA DANCE WIT DE GUY WOT BRUNG ME."*



BARHAM



ANDREWS



BOYD



BRYANT



GEIGER



MIDGETT



ROBBINS



TAYLOR



THURSTON

## Tau Beta Pi

*Founded at Lehigh University, 1885*

*Colors: Brown and White.*

*Publication: The Bent.*

### BETA CHAPTER OF NORTH CAROLINA

DOC JONES THURSTON, JR.  
ENOCH GARLAND ROBBINS  
EARLE OSGOOD BRYANT  
JOHN ANDREWS

*President*  
*Recording Secretary*  
*Corresponding Secretary*  
*Treasurer*

#### *Faculty Members*

N. P. BAILEY  
H. G. BAITY  
T. F. HICKERSON

E. G. HOEFER  
J. E. LEAR  
T. P. NOE  
THORNDIKE SAVILLE

R. M. TRIMBLE  
E. W. WINKLER  
W. J. MILLER

#### *Graduate Members*

HOWARD FENTRESS CHRISCO FREDRICK P. HUNSICKER RANKIN J. WHITE

#### *Student Members*

JOHN ANDREWS  
SAMUEL A. BARHAM  
CHARLES HENRY BOYD

JOHN FRANK GEIGER  
J. A. McLEAN  
ERNEST LELAND MIDGETT  
ENOCH GARLAND ROBBINS

THOMAS RUSSELL TAYLOR  
DOC JONES THURSTON, JR.  
EARLE OSGOOD BRYANT



# Phi Beta Kappa

*Founded at the College of William and Mary, December 5, 1776*

## ALPHA CHAPTER OF NORTH CAROLINA

LANKFORD JOSEPH FELTON	<i>President</i>
JOHN ANDREWS	<i>Vice President</i>
CHARLES DIGBY WARDLAW, JR.	<i>Secretary</i>
THOMAS JAMES WILSON, JR.	<i>Corresponding Secretary and Treasurer</i>

### *Student Members*

FRANK MARVIN ADAMS	KERR CRAIG RAMSEY
WILLIAM JACKSON ADAMS, JR.	PAUL HEILIG RHODES
ROBERT MAYNE ALBRIGHT, JR.	ROBERT HOWARD SCINELL
MARION ROMAINE ALEXANDER	JOHN WAITER SCOTT
JOHN ANDREWS	JOSEPH CARLYLE SITTERTSON
ELMA HOPE ASHTON	FRANK PARKER SPRUILL, JR.
STERLING ARCHIE BARRETT	ALDEN JOSEPH STAHR
WILLIAM McRAE BELL	JOSEPH RAYMOND STRAUSS
WILLIAM MERLIN BLISS	WILLIAM DUNN, JR.
WOODWARD LEAVENWORTH BOYSTON	JOSEPH COLEN EAGLES
WILLIAM THOMAS BRASWELL, JR.	LANKFORD JOSEPH FELTON
DALMA ADOLPH BROWN	ESMARCH SENX GILBERTH
TRAVIS TAYLOR BROWN	ROBERT McDONALD GRAY
EDWARD ALEXANDER CAMERON	JUNE URIAH GUNTER
HUGH BROWN CAMPBELL	MATTHEW GEORGE HENRY
CLARENCE COLEMAN CATES	ROBERT ALEXANDER HOVIS
CLAUD JACKSON CRAVEN	ELWOOD CARTELYOU HUNTER
THOMAS BASIL DOUGLAS	JULIUS DODD LINKER
OSCAR WELBORN DRESSLAR	JAMES MILLARD LITTLE, JR.
GEORGE ATTMORE LONG	LAWRENCE FOUSHEE LONDON
DAVID CRAIG McCLEURE	ALBERT IRVING SUSKIN
MARY MARGARET McLEOD	HERBERT HAMILTON TAYLOR, JR.
JYLE McMICKAIL	HUBER TOPPING TAYLOR
LYLES GLENN McNAIRY	HENRY CARRISON THOMAS
CHARLES STAPLES MANGUM, JR.	DOC JONES THURSTON
FRANK JOSEPH MANHEIM	DEAN A. WARD
JAMES ERIC MERRITT	CHARLES DIGBY WARDLAW, JR.
REFME MOORE	THOMAS HENRY WATKINS
FRANK CHURCH O'NEIL	JOHN DARGAN WATSON
WILLIAM CAREY PARKER	VIOLA CHITTENDEN WHITE
	HELEN ELIZABETH WORMELL



*Members in the City*

GEORGE PHINEAS BUTLER Georgia	KATHERINE JOCHER Goucher	LUTHER JAMES PHIPPS North Carolina
ELEANOR ELLIOTT CARROLL Columbia	GUION GRIFFIS JOHNSON North Carolina	CHARLES EDWIN RAY, JR. North Carolina
MARY LOUISA COBB North Carolina	ESTELLE EDITH LAWSON North Carolina	GEORGE EDWARD SHEPARD North Carolina
LOUIS GRAVES North Carolina	ADELINE DENHAM McCALL North Carolina	ROSAE TIBBALL North Carolina
BARBARA HENDERSON North Carolina	ROMANA GALLOWAY MACKIE North Carolina	HAZEL TERRY TRIMBLE North Carolina
ALMA HOLLAND North Carolina	ELEANOR SCHMIDT MOSHER North Carolina	LOUISE MANNING VENABLE North Carolina

*Members in Faculty*

N. B. ADAMS, Ph.D. Washington and Lee	PAUL GREEN, A.B. North Carolina	J. C. LYONS, Ph.D. William and Mary
H. G. BAITY, Sc.D. North Carolina	E. R. GROVES, A.B., B.D. Dartmouth	G. R. MACCARTHY, Ph.D. North Carolina
C. D. BEERS, Ph.D. North Carolina	J. M. GWYNN, A.M. North Carolina	A. C. McINTOSH, A.M., J.L.D. Davidson
R. S. BOGGS Chicago	J. G. DE R. HAMILTON, Ph.D. William and Mary	L. C. MACKINNEY, Ph.D. Lawrence
R. P. BOND, Ph.D. Vanderbilt	F. W. HANFT, A.B., S.J.D. Minnesota	E. L. MACKIE, Ph.D. North Carolina
F. F. BRAOSHAW, Ph.D. North Carolina	J. P. HARLAND, Ph.D. Princeton	H. W. ODUM, Ph.D. Emory
K. J. BROWN, Ph.D. Dickinson	G. A. HARRER, Ph.D. Princeton	W. W. PIERSON, JR., Ph.D. Alabama
R. M. BROWN, Ph.D. North Carolina	CLARENCE HERR, Ph.D. Rochester	W. F. PROUTY, Ph.D. Johns Hopkins
E. T. BROWNE, Ph.D. Virginia	A. HENDERSON, Ph.D., LL.D., D.C.L. North Carolina	C. B. ROBSON, Ph.D. North Carolina
J. B. BULLITT, A.M., M.D. Washington and Lee	U. T. HOLMES, Ph.D. Peensylvania	THORNDIKE SAVILLE, C.E., M.S. Dartmouth
W. E. CALDWELL, Ph.D. Cornell	R. B. HOUSE, A.M. North Carolina	C. P. SPRUILL, A.B., B.Litt. (Oxon.) North Carolina
G. R. COFFMAN, Ph.D. Drake	GEORGE HOWARD, Ph.D. Davidson	G. C. TAYLOR, Ph.D. South Carolina
R. E. COKER, Ph.D. North Carolina	GEORGE HOWE, Ph.D. Princeton	R. B. VANCE, Ph.D. North Carolina
W. C. COKER, Ph.D. Johns Hopkins	A. C. HOWELL, Ph.D. North Carolina	F. P. VENABLE, Ph.D. North Carolina
R. S. COLLINS, A.M. North Carolina	V. A. HOYLE, A.M. North Carolina	H. M. WAGSTAFF, Ph.D. Johns Hopkins
H. W. CRANE, Ph.D. Michigan	A. P. HUDSON, Ph.D. North Carolina	N. W. WALKER, A.B., Ed.M. North Carolina
W. M. DEY, Ph.D. Virginia	A. K. KING, A.M. North Carolina	A. S. WHEELER, Ph.D. Beloit
S. A. EMERY, Ph.D. Cornell	E. W. KNIGHT, Ph.D. Duke	T. J. WILSON, JR., Ph.D. North Carolina
L. L. GARNER, A.M. North Carolina	J. W. LASLEY, JR., Ph.D. North Carolina	L. R. WILSON, Ph.D. North Carolina
F. P. GRAHAM, A.M., LL.D., Litt.D. North Carolina	J. B. LINKER, Ph.D. North Carolina	E. J. WOODHOUSE, B.A., LL.B. Randolph-Macon
F. M. GREEN, Ph.D. North Carolina		

# Order of Minotaurs

ARCHIBALD KIMBROUGH DAVIS .....	M. W. H.
HENRY GROVES CONNOR, JR. ....	M. W. U.
WILLIAM RHYNE HOFFMAN .....	B. T.
MITON A. BABBER .....	H. D. K. D.

LOUIS CHERRY SKINNER  
 ELLIOTT HILL NEWCOMBE  
 JACOB H. SHUFORD  
 THOMAS SKINNER WHITE  
 ROBERT W. BARNETT  
 FRANK HUGHES DUNN  
 EDWARD B. FERGUSON  
 JOSEPH W. LINEBERGER  
 WIN WOOD HAM  
 M. WOODWARD GLENN



THORNTON HIGBY BROOKS  
 JOHN DUNCAN LEAKE  
 BRODIE CRUMP NALLE, JR.  
 WILLIAM THOMAS MINOR, JR.  
 ARCHER BENNETT GLENN  
 ANSLEY COPE  
 JOSEPH J. MCGAULEY  
 ARTHUR DETALMA VALK  
 JOHN T. O'NEIL, JR.  
 JOHN A. HARDIN

## HUTS

ALEXANDER  
 MYERS  
 WATERHOUSE  
 WILDER  
 HOUSTON  
 ATKINSON

FOLLIN  
 PARK  
 WEBB  
 COZART  
 WRIGHT  
 HOFFMAN

## BRIDGERS



## Order of The Shieks

ROBERT J. MEBANE .....	S.
EUGENE L. WEBB .....	V. S.
CHARLES G. ROSE, JR. ....	K.

J. HOLMES DAVIS, JR.	FISHER BLACK
JOSEPH COLIN EAGLES	PETER GARLAND
R. McDONALD GRAY	E. C. DANIEL, JR.
NELSON WOODSON	LOFTEN BROOKER
JUNIUS G. ADAMS	ERNEST STAPLES
R. MAYNE ALBRIGHT	HARRY C. FINCH
EDWARD F. YARBROUGH	PHILLIP SASSER
GEORGE L. JONES	T. WINFIELD BLACKWELL, JR.
HENRY L. ANDERSON	BASIL W. HALL
PETER S. GILCHRIST	ROBERT WHEELER GOLD
WILLIAM R. SATTERFIELD	BARRIE B. BLACKWELDER
FRANK A. COLE, JR.	JOHN M. PHIPPS
FRED M. LANTON, JR.	J. FRANK PLUMMER, JR.
JULIAN T. BAKER	JOHN K. BARROW, JR.
ERWIN WALKER	C. ASHBY PENN
WALKER GEITNER	ALEXANDER B. ANDREWS, III
THOMAS WATKINS	CHARLES A. POE
KEMP YARBOROUGH	ALAN A. SMITH
JAMES LYNCH	JONES POLLARD

*"The moving finger writes; and having writ  
 Moves on: nor all your piety nor wit  
 Shall lure it back to cancel half a line,  
 Nor all your tears wash out a word of it."*

—OMAR KHAYYAM.



# "13" Club

A. BRANCH CARR ..... *President* .....  
 WILLIAM F. DRAPER ..... *Secretary-Treasurer* .....

CHAUNCEY L. ROYSTER  
 ARLINDO CATE  
 EDWARD C. MICHAELS  
 WILLIAM G. ROBERTS  
 ROBERT R. REYNOLDS, JR.  
 HERMAN SCHNELL  
 PETE HAINES  
 SIDNEY L. W. LEA  
 JOHN K. BORROUGHS  
 STANLEY H. HEIST  
 HENRY N. PARSLY  
 C. MCD. CARR, JR.  
 EDWARD K. GRAHAM  
 JOSEPH H. PRATT  
 P. HAYWOOD DAGGETT  
 PHILLIP PEACOCK  
 JOHN D. BRANCH  
 N. WEBSTER COLLETT  
 BARRON K. GREER  
 THOMAS WEBB  
 SAMUEL T. PEACE, JR.  
 ALFRED HAMILTON  
 GEORGE F. BRANT  
 JOHN D. MCNEIL  
 TAD L. McLAUGHLIN  
 H. THEODORE NEWLAND  
 WILLIAM A. ENLOE  
 LENOIR C. WRIGHT  
 FREDERICK L. CARR  
 JAMES G. PACE, JR.  
 JOHN A. BLUE  
 HARRY L. SHANER, JR.  
 WARD THOMPSON  
 WALKER STAMPS  
 CHARLES D. ROLLINS  
 CHARLES GAULT  
 WILLIAM DAVIS  
 JACK MORRISSEY  
 GEORGE T. BARCLAY



SIGMA NU  
 BETA THETA PI  
 SIGMA CHI  
 SIGMA CHI  
 SIGMA CHI  
 BETA THETA PI  
 BETA THETA PI  
 DELTA PSI  
 DELTA PSI  
 DELTA PSI  
 DELTA PSI  
 DELTA PSI  
 SIGMA ALPHA EPSILON  
 SIGMA ALPHA EPSILON  
 ZETA PSI  
 ZETA PSI  
 ZETA PSI  
 CHI PHI  
 CHI PHI  
 CHI PHI  
 ALPHA TAU OMEGA  
 ALPHA TAU OMEGA  
 KAPPA ALPHA  
 KAPPA ALPHA  
 KAPPA ALPHA  
 KAPPA ALPHA  
 PHI DELTA THETA  
 PHI DELTA THETA  
 PHI DELTA THETA  
 SIGMA NU  
 SIGMA NU  
 SIGMA NU  
 PHI KAPPA ALPHA  
 PHI KAPPA ALPHA  
 PHI KAPPA ALPHA  
 PHI KAPPA ALPHA  
 DELTA TAU DELTA  
 DELTA TAU DELTA  
 DELTA TAU DELTA  
 PHI GAMMA DELTA  
 PHI GAMMA DELTA



XTLSCHEIZ HRTYG RAVGVVZ  
Cs Tyc Ysnld  
Valdar XLIV

## RULERS

ARCHIBALD KIMBROUGH DAVIS .....	..... <i>Rez</i>
THOMAS WILLIS ALEXANDER .....	..... <i>K. D. S.</i>
HERMAN WALKER SCHNELL .....	..... <i>W. S. S.</i>
GEORGE WATERHOUSE .....	..... <i>K. M. K.</i>
WILLIAM ROBERT SATTERFIELD, JR. ....	..... <i>N. G. P.</i>

## SUBJECTS

170 CHARLES STAPLES MANGUM	339 JAMES PENROSE HARLAND
174 ARCHIBALD HENDERSON	442 ROBERT BURTON HOUSE
180 EDWARD VERNON HOWELL	447 HORATIO NELSON WOODSON
193 WILLIAM STANLEY BERNARD	453 HERMAN GLENN BAITY
241 GREGOIRE DEROULAC HAMILTON	456 WILLIAM DUNN, JR.
244 GEORGE HOWE	463 GEORGE WATERHOUSE
245 JOSEPH HYDE PRATT	465 THOMAS WILLIS ALEXANDER
255 FRANK PORTER GRAHAM	466 WILLIAM ROBERT SATTERFIELD, JR.
272 PATRICK HENRY WINSTON	467 HARRY CLINTON FINCH
319 WILLIAM WATLEY PIERSON	468 HERMAN WALKER SCHNELL
328 FRANCIS FOSTER BRADSHAW	469 MANDEVILLE ALEXANDER WEBB
331 THOMAS FELIX HICKERSON	470 ARCHIBALD KIMBROUGH DAVIS
342 DUDLEY DEWITT CARROLL	471 MILTON AUGUSTUS BARBER
369 WILLIAM FREDERICK PROUTY	472 JOSEPH WILLIAM LINEBERGER
373 ALLEN WILSON HOBBS	473 HENRY GROVES CONNOR, III
375 ROBERT HASLEY WETTACH	474 LENOIR CHAMBERS WRIGHT
385 ROBERT EDWIN COKER	475 ROBERT JESSE MEBANE, JR.
399 HENRY JOHNSTON, JR.	476 JOEL BARBER ADAMS
405 CHARLES S. MANGUM, JR.	477 THOMAS BARBER FOLLIN
417 GEORGE COPPIN TAYLOR	478 GEORGE WARD THOMPSON
431 JOHN DARGON WATSON	479 SYDNEY L. W. LEA

480 THORNTON HIGBY BROOKS

## Gorgon's Head

ARCHIE TURNER ALLEN.  
DAVID JENKINS CRAIG, JR.  
EDGAR COOPER PERSON  
CHAUNCEY LAKE ROYSTER  
FREDERICK CARR  
JOSEPH COLIN EALES  
WILLIAM ASHLEY BRIDGERS  
EDWARD KIDDER GRAHAM  
J. HOLMES DAVIS, JR.  
THOMAS HASILL WRIGHT, JR.  
JOSEPH HYDE PRATT, JR.  
WILLIAM RHYNE HOFFMAN  
THOMAS SKINNER WHITE  
JOHN T. MANNING  
THOMAS WATKINS  
WILLIAM VASS SHEPHERD  
T. HENRY REDDING  
SYDOR MOYE COZART  
ALEXANDER WEBB

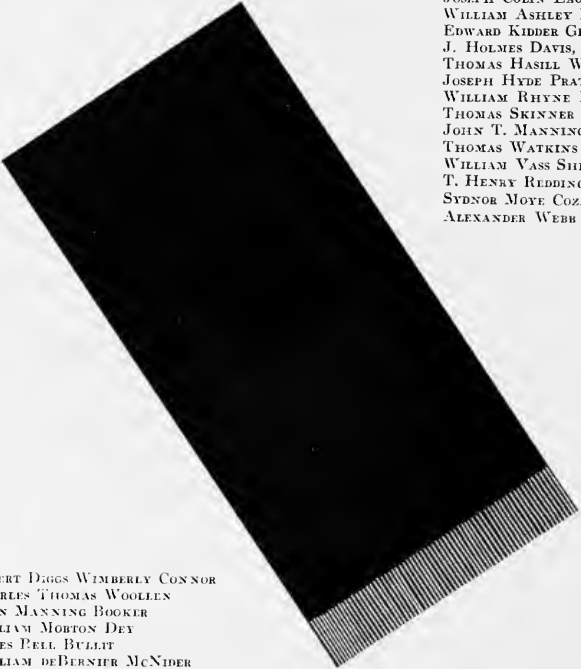

ROBERT DIGGS WIMBERLY CONNOR  
CHARLES THOMAS WOOLLEN  
JOHN MANNING BOOKER  
WILLIAM MOFFON DEY  
JAMES PELL BULLITT  
WILLIAM DEBERNIER MCNIDER  
CLAUDIUS TEMPLE MURCHISON  
WILLIAM DOUGALD McMILLIAM  
URBAN TIGNER HOLMES  
NICHOLAS BARNLY ADAMS  
CHARLES TILFORD MCCORMICK  
WILLIAM RICHARDSON ABBOTT  
LOUIS GRAVES  
JUNIUS GREEN ADAMS, JR.  
JOHN A. PARK, JR.  
SAMUEL THOMAS PEACE  
RICHARD LEL COVINGTON  
A. BRANCH CARR

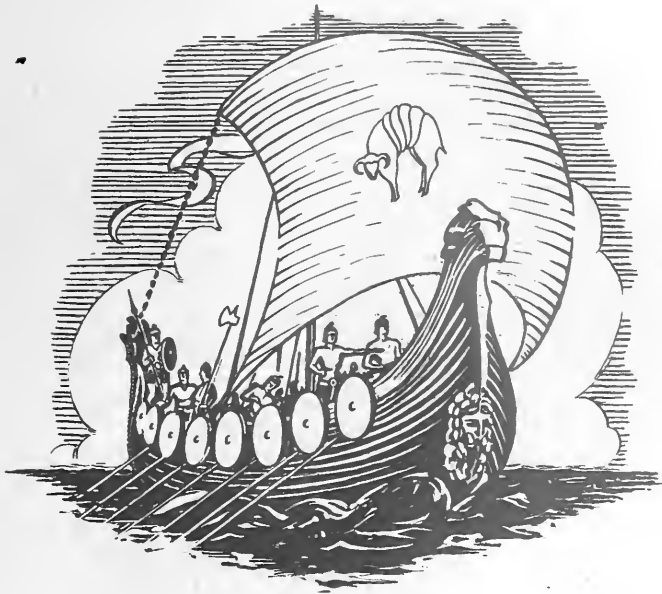

## Order of the Golden Fleece

### HONORARY ARGONAUTS

OLIVER MAX GARDNER

HENRY HOBACE WILLIAMS

### FACULTY ARGONAUTS

14	CHARLES THOMAS WOOLLEN	40	FRANK PORTER GRAHAM
90	EDGAR RALPH RANKIN	102	ROBERT BURTON HOUSE
99	FRANCIS FOSTER BRADSHAW	111	ERNEST LLOYD MACKIE
109	HERMAN GLENN BAITY	119	ALBERT MCKINLEY COATES
121	JOSEPH BURTON LINKER	131	JEFFERSON CARNEY BYNUM
141	CORYDON PERRY SPRULL	186	JOSEPH MARION SAUNDERS
193	WILLIAM TERRY COUCH	209	EDWARD ALEXANDER CAMERON

### GRADUATE ARGONAUTS

218	ROBERT McDONALD GRAY	230	RAY SIMPSON FABRIS
234	TRAVIS TAYLOR BROWN	236	JUNIUS GREEN ADAMS, JR.
240	EDWARD RYAN HAMER	243	HENRY NEWTON PATTERSON
246	MARION ROMAINE ALEXANDER	244	NOAH GOODRIDGE

### ACTIVE ARGONAUTS

241	JOSEPH COLIN EAGLES, JR.	253	KERR CRAIG RAMSAY
247	ARCHIE TURNER ALLEN	249	ROBERT MAYNE ALBRIGHT
251	FRANK WILLARD SLUSSER	252	HAMILTON HARRIS HOBGOOD
	254	JOHN ELWIN DUNOAN	

J. G. deROULAC HAMILTON  
FRANCIS FOSTER BRADSHAW  
WILLIAM TERRY COUCH  
ERNEST LLOYD MACKIE  
JOHN MARYON SAUNDERS  
WILLIAM JACKSON ADAMS, JR.  
TRAVIS TAYLOR BROWN  
GLENN PARRAN HOLDER  
DOUGLAS LATEN POTTER  
MAYNE ALBRIGHT  
HERBERT T. BROWNE  
JOSEPH COLIN EAGLES  
OSCAR W. DRESSLAR  
HARRY CLINTON FINCH  
RICHARD M. FENKER  
J. G. deROULAC HAMILTON, JR.  
WILLIAM MERLIN BLISS  
HENRY NEWTON PATTERSON  
LYNN WILDER, JR.  
WILLIAM ASHLEY BRIDGERS



ARTHUR deTALMA VALK  
DONALD PARKHURST COOKE  
BENNETT HARPER BARNES  
WILLIAM RHYNE HOFFMAN  
WILLIAM EGBERT UZZELL  
FRANK JOSEPH MANHEIM  
ROBERT R. REYNOLDS, JR.  
V. B. PHILLIPS  
CLAIRBORNE MCDOWELL CARR, JR.  
CHARLES G. ROSE, JR.  
JOHN M. PHIPPS  
THOMAS H. WATKINS  
LAWRENCE FLINN  
WILLIAM ROBERT WOERNER  
WILLIAM THOMAS MINOR, JR.  
JOHN T. O'NEIL, JR.





*Faculty Members*

- FRANK PORTER GRAHAM  
 FRANCIS FOSTER BRADSHAW  
 ALBERT COATES  
 J. MINOR GWYNN  
 A. C. HOWELL  
 W. M. SAUNDERS  
 EDWARD A. CAMERON

*Students*

- WILLIAM MCKEE  
 HARRY GUMP  
 R. W. BARNETT  
 TED BAROODY  
 ELLIS D. FYSAL  
 FRANCIS V. ZAPPA  
 DOUGLAS L. POTTER  
 TRAVIS T. BROWN  
 A. E. BEVACQUA  
 J. BEATTY RECTOR  
 EDWARD R. HAMER  
 CALVIN GRAVES, JR.

**EPSILON**  
**Phi**  
**DELTA**

- JOSEPH C. SITTESON  
 ROBERT M. ALBRIGHT  
 LARRY SPITZER  
 EDWARD FRENCH  
 WILLIAM DRAPER  
 JOHN ZIMMERMAN  
 CHARLES G. ROSE, JR.  
 HARPER BARNES  
 HARRY TSUMAS  
 THOMAS WATKINS  
 ALDEN J. STAHR  
 VICTOR SERUMLAN  
 AFRIAN DANIEL  
 HAYWOOD WEEKS  
 B. C. F. MULIEREI  
 EDWARD JARAMILLO

- R. E. ORRAUGH  
 WILLIAM M. BLISS  
 RALPH CRUM  
 CHARLES CRUM  
 E. V. CONRAD  
 JOHN WILKINSON  
 MCB. FLEMING JONES  
 HAMILTON HOBGOOD  
 LARRY FLINN  
 DONALD SHOEMAKER  
 SPARKS GRIFFIN  
 WOFFROS HUMPHRIES  
 DAN LACEY  
 EDWARD FERGUSON  
 JESSE SLAUGHTER  
 RENE PRUD-HOMMEAUX



# ORDER of the GRAILL

HAYWOOD WEEKS ..... *Del.*  
PHILIP ALSTON ..... *Sec.*  
JOHN W. CLINARD, JR. .... *Ex.*  
C. C. HAMLET ..... *Asst. Ex.*

## *Faculty Members*

HORACE WILLIAMS  
FRANCIS F. BRADSHAW  
J. MARYON SAUNDERS  
EDWARD A. CAMERON  
WILLIAM S. BERNARD  
HENRY JOHNSTON, JR.  
FRANK PORTER GRAHAM

## *Members*

ROBERT M. ALBRIGHT, JR.  
WILLIAM A. BRIDGERS  
THERON R. BROWN  
TRAVIS T. BROWN  
OSCAR W. DRESSLAR  
JOSEPH COLIN EAGLES  
RAY SIMPSON FARRIS  
NOAH GOODRIDGE  
ROBERT McDONALD GRAY  
EDWARD R. HAMER  
HAMILTON H. HOBGOOD  
JOHN DESMOND IDOL  
STEVE P. MARSH  
HENRY N. PATTERSON  
KERR CRAIG RAMSAY  
DOUGLAS M. POTTER  
JOSEPH C. LITTERTON  
HENRY G. CONNOR, JR.  
PERCY C. IDOL  
ARCHIBALD K. DAVIS  
JOHN MANNING  
ROBERT MASON  
LEE O. GREER  
CHARLES G. ROSE, JR.  
JOHN U. GILBREATH  
GRAHAM TROTT  
SAMUEL BREEN  
EDWARD FRENCH

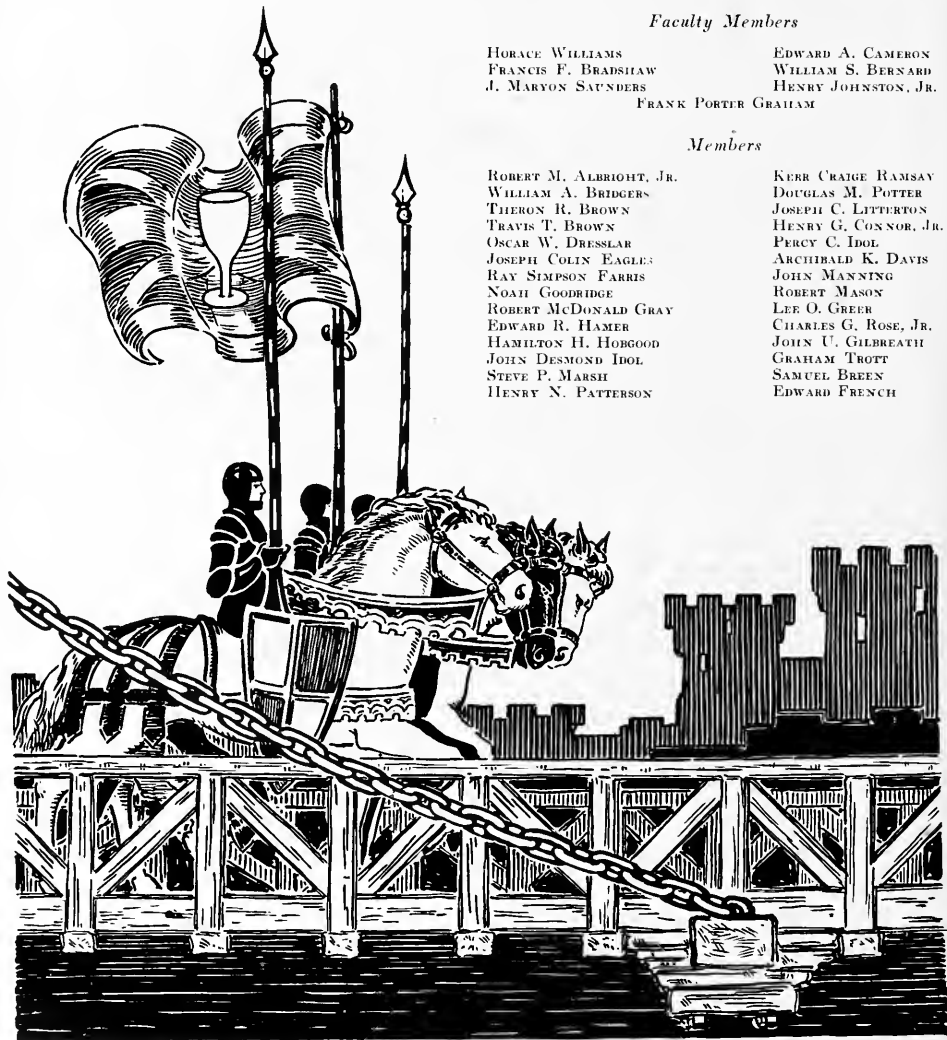

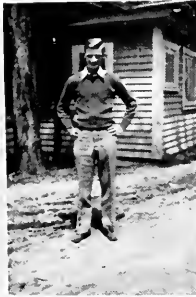

*Yackety Yack*  
1932





*The*  
**DANCE**  
**BOOK SIX**

**1932**  
**YACKETY**  
**YACK**





EXECUTIVE COMMITTEE  
*of* THE GERMAN CLUB



FOLLIN



A. DAVIS - *Chairman*



LYNCH



PARK



H. DAVIS



FINCH



BARBER



DRESSLAR



P. DAVIS



TOM FOLLIN  
*President*



MISS CLAIRE HANES



STEVE LYNCH  
*Vice President*



MISS MYRA LYNCH



JOHN PARK  
*Treasurer*



MISS ELIZABETH PARK

GERMAN CLUB

*Yackety Yack*  
1932





OSCAR DRESSLAR  
*Leader*



MISS VIRGINIA FERGUSON



PETE GILCHRIST  
*Assistant Leader*



MISS ELIZABETH GREEN



LOUIS SKINNER  
*Assistant Leader*



MISS MARY JANE LIPSCOMB

FALL GERMAN



WIN HAM  
*Leader*



MISS NANCY NALLE



PETE TYREE  
*Assistant Leader*



MISS MARGARET WILLIAMS



ED MICHAELS  
*Assistant Leader*



MARY LONG BATTLE

SOPHOMORE GERMAN

*Yackety Yack*  
1932



STEVE LYNCH  
*Leader*



MISS MYRA LYNCH



TOM ALEXANDER  
*Assistant Leader*



MISS LUSIANA WOOD



BILL DRAPER  
*Assistant Leader*



MISS HELENORA WITHERS

MID-WINTER GERMAN



JIM LYNCH  
*Leader*



MISS LUCILLE WILLIAMS



GENE WEBB  
*Assistant Leader*



MISS MARY ELIZABETH PERRY



HENRY GROVES CONNOR  
*Assistant Leader*



MISS MARY S. ANDREWS

JUNIOR GERMAN

Yackety Yack  
1932



WATT JONES  
*Leader*



MISS ELLEN ROGERS



FURCHERS RAYMER  
*Assistant Leader*



MISS MARY HOGLER



GASTON MCBRYDE  
*Assistant Leader*



MISS MARY LEE MEADOWS

SOPHOMORE HOP



SPARKS GRIFFIN  
*Leader*

MISS EMMA RICE



TOM WRIGHT  
*Assistant Leader*

MISS ISABELLE WADE



JIM E. STEERE  
*Assistant Leader*

MISS PEGGY FOREMAN



H. G. CONNOR  
*Assistant Leader*

MISS KATHERINE EAGLES



BILL ROBERTS  
*Assistant Leader*

MISS MARTHA DANIELS



E. C. DANIELS  
*Assistant Leader*

MISS MELBA CHAMBLEE



PERCY IDOL  
*Assistant Leader*

MISS HYVEMIA HUDSON

JUNIOR PROM

Yackety Yack  
1932



HAMILTON HOBGOOD MISS MARGARET WILDER  
*Leader*



TOM ROSE MISS SARAH GIBSON  
*Assistant Leader*



HARRY FINCH MISS LOUISE GALLOWAY  
*Assistant Leader*



HAYWOOD WEEKS MISS MARGARET LEAKE  
*Assistant Leader*



HENRY ANDERSON MISS MARGARET POWELL  
*Assistant Leader*



ADRIAN DANIEL MISS FRANCES WAGSTAFF  
*Assistant Leader*



TOM WATKINS MISS ELOISE BARWICK  
*Assistant Leader*

SENIOR BALL



MOSELY FONVIELE  
MISS ELEANOR RANDOLPH



TAD McLAUGHLIN  
MISS MARJORIE WHITAKER

Φ Δ Θ



JONES POLLARD  
MISS CAROLINE FULLER



TOM WEBB  
MISS ELIZABETH SHANDS

Α Τ Ω



WARD THOMPSON  
MISS EM GREEN



GEORGE LITTLE  
MISS SARAH WALKER

Π Κ Α



BILL BLISS  
MISS ELIZABETH STEWART



STOKES ADDERTON  
MISS JANE TOMS

Φ Γ Δ



PITT DAVIS  
MISS MARIA PARHAM



GEORGE PHILLIPS  
MISS ANNETTA MACLEAN

Π Κ Φ

WINTER FESTIVAL

*Yackety Yack*  
1932





JOHN PARK,  $\Sigma$  N  
*President*  
MISS ALICE FREEZE



FRED LINTON,  $Z \Psi$   
*Vice President*  
MISS NELL ADAMS



HENRY ANDERSON, B  $\Theta$  II  
*Secretary-Treasurer*  
MISS ELIZABETH SHANDS



HARRY FINCH, K  $\Sigma$   
*Dance Leader*  
MISS LOUISE GALLOWAY



ROBERT CARMICHAEL,  $\Delta$  K E  
*Assistant Secretary-Treasurer*  
MISS HAZEL PERKINS



GEORGE WATERHOUSE,  $\Sigma$  A E  
*Assistant Leader*  
MISS ELEANOR WATERHOUSE



ARLINDO CATE,  $\Sigma$  X  
*Assistant Leader*  
MISS ELECTRA WAGNER

MAY FROLIC

Yackety Yack  
1932

Three Hundred Forty-seven



GEORGE WATERHOUSE *Chief*  
MISS VIRGINIA HALL



TOM FOLLIN  
MISS CLAIRE HANES



JOHN PARK  
MISS ALICE FREEZE



HOLMES DAVIS  
MISS DORIS CHAMBLEE



HARRY FINCH  
MISS LOUISE GALLOWAY



STEVE LYNCH  
MISS MYRA LYNCH



MANDEVILLE WEBB  
MISS VIRGINIA PENN



LYNN WILDER  
MISS ELIZABETH FINLAY

COMMENCEMENT BALL MANAGERS





LENOIR WRIGHT



MILTON BARBER  
*Chief*



HENRY GROVES CONNOR



BILL HOFFMAN



ARLINDO CATE



VASS SHEPHERD



JOE PRATT



ROBERT BARNETT

COMMENCEMENT MARSHALS

*Yackety Yack*  
1932



## Here and There



Yackety Yack  
1932



Vanity  
Fair

MISS DORIS CHAMBLEE



MISS ELOISE BARWICK





MISS JANE WHITE



MISS MOLLY ALLEN



MISS ISABELLE WADE



MISS DOROTHY TAYLOR







Kaleido-  
scope





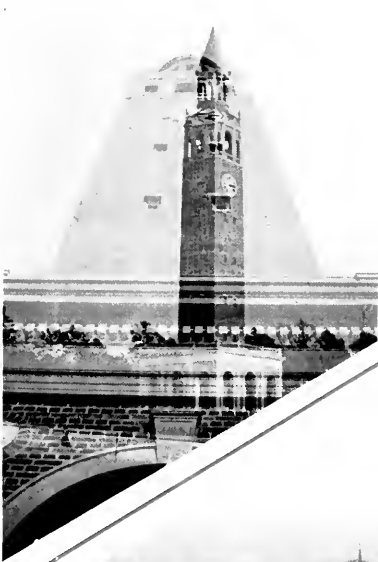

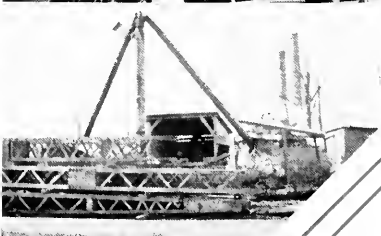
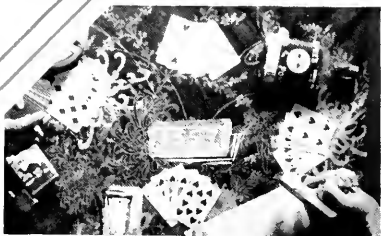



Advertisements



WOOTTEN  
AND  
MOULTON

*Photographers*

P O R T R A I T  
H O M E P O R T R A I T  
C O L L E G E A N N U A L S  
C O M M E R C I A L  
P H O T O G R A P H E R S

NEW BERN, N. C.  
CHAPEL HILL, N. C.



The  
CAROLINA THEATRE

APPRECIATES YOUR PATRONAGE

and

INVITES YOU TO VISIT OUR OTHER THEATRES  
THROUGHOUT THE STATE

---

One of the Publix-Kincey Theatres

SPORTING GOODS

Kodak Finishing  
Stationery  
Magazines  
Books

---

Alfred Williams & Co., Inc.  
CHAPEL HILL                      RALEIGH

IT is a pleasure for STETSON  
"D" to style and tailor your  
clothes. Most of you are  
now planning to enter busi-  
ness. You are styling your  
life to your own taste—let  
us continue to tailor your  
clothes according to *your*  
style and taste.





# UNDERWEAR

Some underwear gets under your skin whenever you think of the price. But not Hanes Summer Underwear! It's only 39c to \$1.25. Yet it stands the tug-o'-wear, and holds its shape too. Hanes never looks as though it was just thrown on you. The size is right no matter how you're built!

Hanes is lower-priced than ever. But it's the same dependable Hanes! Suits that cost so little today are the same Hanes quality that had to be higher several years ago. That's not the case with all underwear. Some are cut in quality as well as price. So watch your step, and get Hanes.

Take hold of Hanes. Give it the old eagle-eye. Look at the seams. Feel the material. Test and try the buttons. You'll see in an instant that Hanes Underwear isn't just slapped together!

Now pull a shirt over your head . . . jump into a pair of shorts . . . button up, and look in a mirror. Notice the shirt across your chest, and down under the arms. It's as smooth as a drum-head. Now bend your knees. Kick your legs. Lean forward, backward, and to the sides. Nothing grips. Nothing rips! Yet there isn't a bit of excess.

## POPULAR PRICES

*for*

MEN AND BOYS

*for*

EVERY SEASON

P. H. HANES KNITTING COMPANY

WINSTON-SALEM, N. C.

Phone L-963

*Fancy Ices*

*Sherbets*

*"Ice Cream Specialists"*

Durham Ice Cream Co., Inc.

FAST FROZEN

"BLUE RIBBON" ICE CREAM

*Made With Pure Cream*

*"Good to Eat at all Hours"*

DURHAM, NORTH CAROLINA

*Blocks*

*Punch*

THE FIDELITY BANK

DURHAM, N. C.

*Banking facilities unexcelled  
in this section of the State*

"GROWING LARGER BY SERVING BETTER"

Carolina Coach Company

*Furnishing Safe, Dependable,  
Comfortable Transportation*

ROUND TRIP TICKETS

Between any Points on the System

One and a half times the One Way Fare

*Ford*

Strowd Motor Company

FORD PRODUCTS

Since 1914

*We Appreciate Your Patronage*

SINCE 1885

This Company has been serving a vast clientele in North Carolina, and this ripe experience, coupled with a complete modern equipment, is at your command.

*Correspondence Invited*

The Seaman Printery

INCORPORATED

DURHAM, N. C.

Chapel Hill Ice Plant

*of*

Durham Public Service Company

*Ice Service for Chapel Hill*

PHONE 4101

We want to say—THANKS!

Our hope is that those who have earned their sheep-skins and are about to enter that unlimited number in the

FRESHMAN CLASS OF PROFESSIONAL  
AND BUSINESS LIFE

Will add to their memory of "Carolina" and the "Hill" just a thought of a service this department has tried to give.

GOOD LUCK to those that depart—we WELCOME those that return and to those that are to COME we assure a LAUNDRY SERVICE that Satisfies. High Quality of Work as well as the lowest possible price consistent with good work, is our motto.

*For a "Clean Game" Always*

LAUNDRY DEPARTMENT

*University Consolidated Service Plants*

WHEN IN NEED OF  
ANYTHING  
ELECTRICAL

*SEE US*

WE HAVE IT



U. C. S. P.  
ELECTRIC & WATER DIVISION

*The*  
BANK OF CHAPEL HILL

*Oldest and Strongest Bank in  
Orange County*

RESOURCES OVER ONE AND  
A HALF MILLION DOLLARS

M. C. S. Noble, Pres.    R. L. Strowd, Vice-Pres.  
M. E. Hogan, Cashier

COLLEGE  
ANNUAL  
ENGRAVERS

---

CHARLOTTE ENGRAVING COMPANY  
125-129 EAST THIRD STREET                      PHONE 3-4239  
CHARLOTTE, N. C.

---

CENTRAL ENGRAVING COMPANY  
113 SOUTH DAVIE STREET                      PHONE 2-1714  
GREENSBORO, N. C.

---

ARTISTS . . . DESIGNERS . . . PHOTOGRAPHERS  
PHOTO-ENGRAVERS . . . . ADVERTISERS



## BUILDERS DREAMS

VISIONS created by the imagination precede the achievement of any really great accomplishment. The ability to weave the threads of imagination into the finished fabric is equally important.

It has been the privilege of the EDWARDS & BROUGHTON COMPANY to interpret the ideas of the Staff and create in material form their vision.

Such able cooperation is one of the "visions" which precede the building of a successful business, and is a part of the working policy of the EDWARDS & BROUGHTON COMPANY.

You, too, may be proud of *your* annual.

*Correspondence is Invited*  
EDWARDS & BROUGHTON CO.  
RALEIGH, NORTH CAROLINA









