



1945

The Library  
of the  
University of North Carolina



Collection of North Caroliniana

This book was presented

by  
Memorial Hospital

C378

UPY

1945

c.3



1795

UNIVERSITY OF N.C. AT CHAPEL HILL



00016885104

PROPERTY OF  
MEMORIAL HOSPITAL  
MEN'S AUXILIARY  
DONATED BY

This book may be kept out one month unless a recall notice is sent to you. It must be brought to the North Carolina Collection (in Wilson Library) for renewal.

~~NOV 07 2006~~

1945

\*m No. A-360

Mary Elizabeth Bell  
Freshman - 1944-45.



*Time for.....*

..... *Your Nineteen* ~~*Forty*~~

# YACKETY YACK

COOKIE MARETT *and*  
GENE HALL JOHNSTONE  
*Editors*

MARGARET WOODHOUSE  
*Business Manager*

*five*



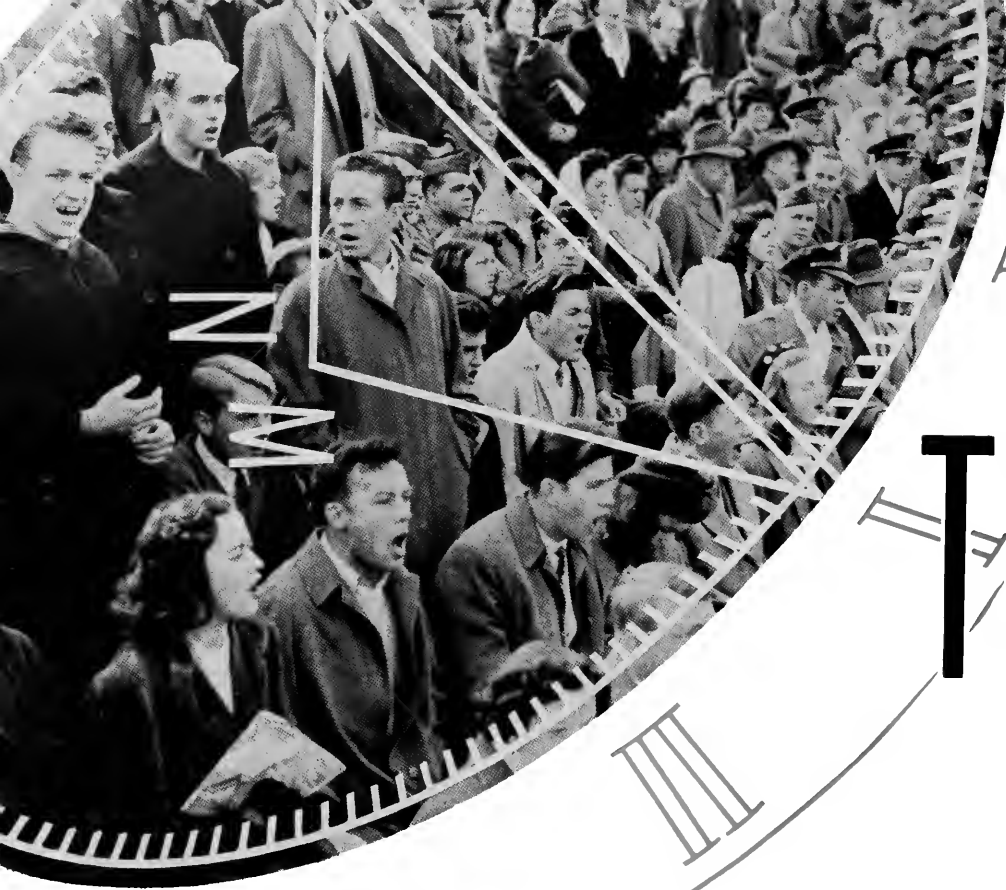

# THE

So ended the foreword left to us to continue  
In the nineteen forty-four yearbook.  
The time is indeed now,  
We who were stunned by the enormity of war  
Realize that life, in death, goes on . . .

Four wars have swept the campus.  
Four generations of students like ourselves  
Have faltered in their stride, have learned again,  
Day passes into day and life goes on.



# TIME IS NOW

Students in skirts, students in uniform, students whose  
life has been harassed by a war.

We had been trained not to expect to  
Fight in war as we have fought in peace:  
For liberty, for justice, for the intelligent mind  
Which creates its freedom and  
Defends it.

In the microcosm that is Carolina,  
In this universe which reflects the tortuous choices of  
the world,

We learn to govern first ourselves and then  
Our land, our society, our time;  
We who look forward to a world  
Ours to make less evil in war or peace,  
Who will earnestly deny fear.

To wrest from this era something more than  
A vacuum surrounded by a war . . .

*Selah...*

# Ericson



Here is a man  
With his feet on the ploughed field  
And his eyes scanning the far reaching horizon,  
Ink on his index finger . . .

Here is a scholar, world authority on  
The Old English *saxa*, which has become in Modern  
English the expression *as . . . as*—  
Who knows more about that word than any living  
human being on the face of the earth.

Here is a teacher  
Who has wandered over the earth,  
who has taught  
In China as in North Carolina:  
Liking us, his hearers, as individuals and  
respecting us as students  
So that we respect ourselves.

Because, Dr. Ericson, you are to us  
A friend,  
The staff of the 1945 yearbook join in its  
dedication . . .



*To You ...*

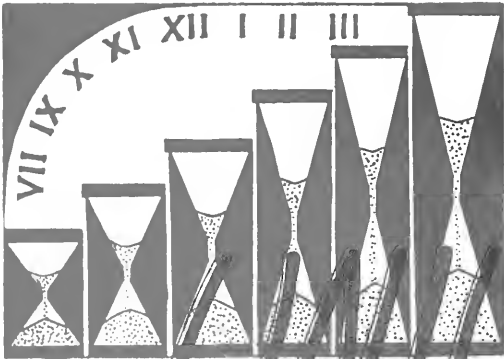

UNIVERSITY





## JANUARY 16, 1795 . . .

It was raining on that opening day . . . Dawn was slowly coming to New Hope Chapel . . . The drizzling and gelid rain . . . That fell upon the stumps dotting the avenue . . . Marked a tradition as old as the red clay . . . Freshly dug for the foundation of the chapel . . . The wind blew cheerlessly through leafless Davie Poplar . . . Whistled around the staunch corners of Old East . . . The only building of the University . . . Except the unpainted house . . . Of Dr. David Ker, the presiding professor . . . Prepared with the valiance and courage . . . That his Presbyterian faith had given him . . . Not a student arrived . . . Solitude—Dr. Ker, Old East—and the rain.

February 12, 1795 . . . A weary figure reached the University . . . 200 miles on foot he had come . . . From North Carolina's own Wilmington . . . No Sophomores and Upper-classmen to hail him . . . Hinton James, the first member . . . Of the University of North Carolina . . . First student, first honor-man of his class . . . Destined to be a herald of education . . . To follow knowledge . . . To be a legislator in 1807 . . . A few acres—stumps—red clay—two buildings . . . And faith that a University would be established . . . Dedicated to truth . . . The Alma Mater of North Carolina.

# ... JANUARY 16, 1945

One hundred and fifty years—the bell rang out the hour . . . For five thousand military and civilian students. . . The huge plant, once an avenue of fresh stumps . . . Now embraces 1638 acres . . . Sixty-six buildings instead of two . . . These institutions have developed . . . To meet the needs in training for citizenship and war. . . One of the leading Universities of the nation. . . Rating high in graduate work and natural sciences. . . The Rural Economics Department . . . Has established an accurate fact finding bureau. . . The Institute of Government, School of Public Health . . . Have furthered honor and prestige of the University. . . The athletic program, builder of men. . . Established competition between Duke and Carolina. . . Thirteen lost, thirteen won—football . . . Continues—in wartime. . . Twenty months before the tragedy of Pearl Harbor . . . 1875 Cadets enrolled in the Pre-Flight Program. . . Navy moved to the “HILL” . . . V-12’s—Pre-Flights—R.O.T.C.’s . . . Sprinkled by civilians—coeds . . . Coeds nearly 1000 strong. . . Student-run government renders . . . Valuable experience. . . The newest planned building. . . A bus station to save congestion—in going . . . And coming to the Alma Mater.





... SOUTH BUILDING—Mighty and massive—sound in its advice and square in its campus policy.

# CENTERS OF CAROLINA

... A different side of our administration building—warm and cheerful—showing the traditional Old Well.







... THE LIBRARY—Maybe not the most frequented but one of the most appreciated spots in our academic moments.

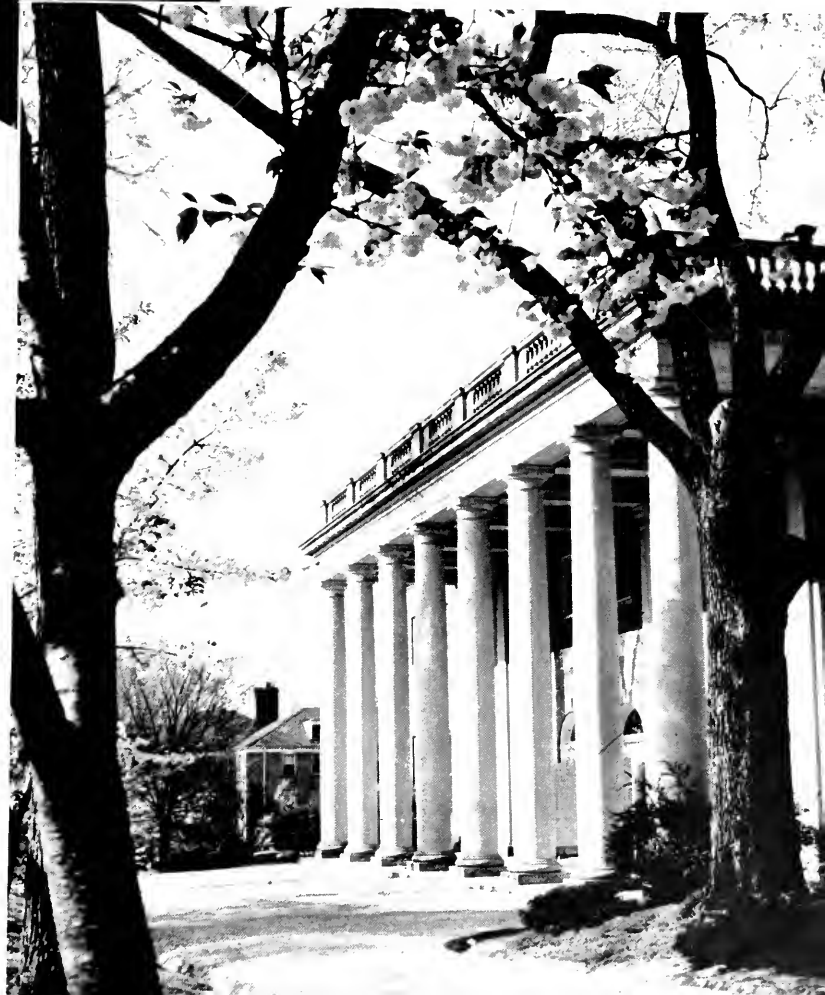

... GRAHAM MEMORIAL—Our Student Union where anything and everything goes including political intrigues, some good hard work, and fun on the side.

# ... ALUMNI ASSOCIATION

## ... BOARD OF TRUSTEES

What is the General Alumni Association, you ask?  
 It is the organized alumni  
 Through which . . . may be best expressed  
 And made positive . . . the loyalties to Alma Mater  
 of 34,432 living former students.  
 Maintained by the Association in Chapel Hill  
 Is the Alumni Office at the Carolina Inn  
 . . . where are kept myriads of records.  
*The Alumni Review*, contains now in each issue  
 hundreds of items about the University's 8000  
 Former students who wear their country's uniform.

What do the alumni think of Carolina, you ask?  
 "Our University," they say,  
 "Represents what we are fighting for."  
 Alumni look Chapel Hill-ward  
 From every corner of the globe.  
 Messages come from them expressing admiration  
 . . . that despite the sunrise to sunset concentration,  
 Planes overhead and "hup-two-three-four" underfoot,  
 The spirit of Carolina is unchanged.  
 Alumni look to the University  
 . . . for still greater achievement  
 As an educational institution  
 In the 150 years to come.

Legally, the University of North Carolina  
 Is the Board of Trustees, "in whom."  
 Reads the State Constitution, "shall be vested  
 All the privileges, rights, franchises and endowments"  
 of the University.  
 The legislature in joint session—elect twenty-five Trustees;  
 The Governor is chairman of the Board.  
 Trustees, in turn, elect an Executive Committee  
 Of twelve, which has power of the full Board  
 Between semi-annual or call meetings.

One hundred and fifty years ago  
 The first Board of Trustees  
 Recognized that for free government  
 Free education is necessary.  
 They wanted a university that would  
 "Serve the time without yielding to it."  
 It has not yielded.  
 And as a State university, Carolina  
 Enjoys a closeness to the heart  
 And ambitions of North Carolina.  
 Hospitable also to students who come  
 From across its borders.



WILLIAM B. UMSTEAD  
 . . . President, Alumni Association



J. MARYON SAUNDERS  
 . . . Executive Secretary, Alumni Association



R. GREGG CHERRY  
 . . . Governor, President ex-officio of the  
 Board of Trustees



ALEXANDER B. ANDREWS  
 . . . Secretary, Board of Trustees

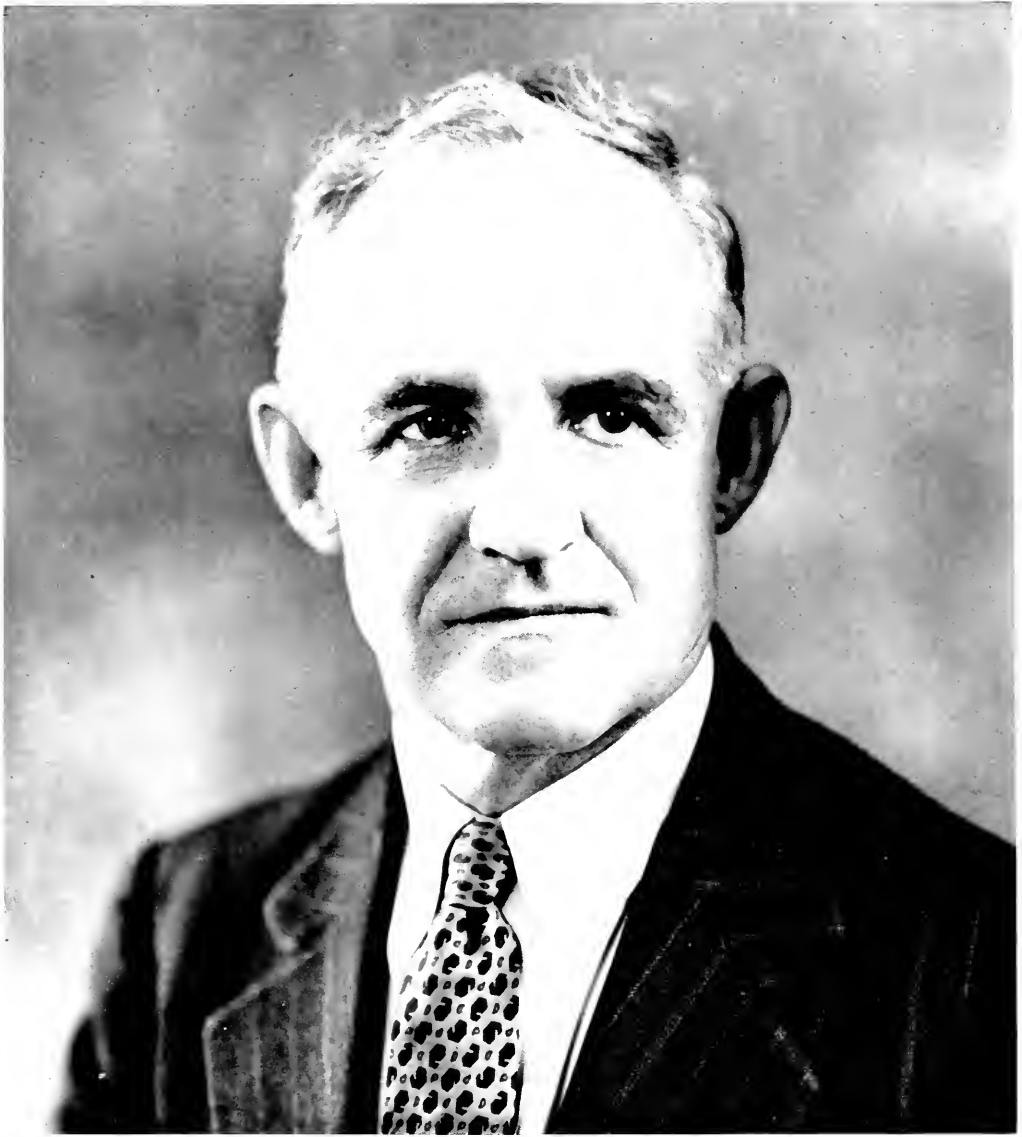

## DR. FRANK PORTER GRAHAM . . .

Melted into the campus and student body  
Is faith, good will, integrity, understanding  
And democratic principles.  
Here is the man who incited these ideals and  
cooperation  
For peace and harmony in living on the "Hill."

CAPTAIN EDWARD E. HAZLETT, JR., USN (Ret.)  
 . . . United States Naval Academy, 1915.  
 Professor of Naval Science and Tactics.  
 Commandant, Naval Reserve Officers Training Corps.  
 Commanding Officer, Navy V-12 Unit.  
 Commanding Officer, U. S. Naval School of Medicine.  
 Senior Officer Present.



LIEUT. COMDR. H. W. CARROLL, JR.  
 . . . Executive Officer,  
 Naval Reserve Officers Training Corps.

# NAVAL

With the war there came to Carolina  
 A new kind of faculty,  
 Stern with Naval rank,  
 Relieved we were to find—gold braid and all—  
 Them human.



MAJOR J. W. MARSHALL  
 . . . Officer in Charge,  
 Marine Detachment.



LIEUT. J. D. HILL  
 . . . Executive Officer,  
 U. S. Navy, V-12  
 Unit.



V-12

LIEUT. C. O. REYNOLDS  
... Educational Officer

LIEUT. J. H. HAMMOCK  
... Supply Officer

LIEUT. B. L. CARNEVALE  
... First Lieut. and Physical  
Educational Officer

LIEUT. C. E. OWENS, JR.  
... Head of Gunnery Department



# ADMINISTRATION

LIEUT. J. F. O'SHEA  
... Co-Head of Seamanship  
Department

LIEUT. W. E. DURIN  
... Co-Head of Navigation Department

LIEUT. C. R. LOUTREL  
... Co-Head of Navigation Department



# N.R.O.T.C.

LIEUT. C. A. SCHADE  
... Head of Ordnance and Damage  
Control Department

LIEUT. W. R. MCELLER  
... Head of Naval Administration  
and Law Department

LIEUT. ROBERT LEPPER  
... Co-Head of Seamanship  
Department





R. B. HOUSE  
... Dean of Administration

F. R. BRADSHAW  
... Dean of Students



MRS. M. H. STACY  
... Dean of Women

F. L. MACKIE  
... Dean of Men

# OUR

DEAN W. W. PIERSON  
... Graduate School

DEAN R. H. WETTACH  
... School of Law

DEAN D. D. CARROLL  
... School of Commerce

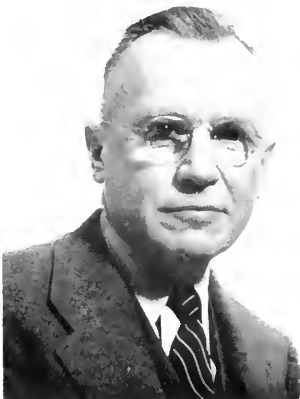

To them has fallen the decisions  
 That day after day have to be made  
 In order that our lives  
 . . . At Carolina  
 Should not be in vain.  
 Plans, schedules, organization, meetings  
 . . . Routine, but all important  
 For maintaining the academic status quo,  
 Order and cooperation among civilians and military.  
 To them we owe our established phases of life.  
 Without their hard work and foresight  
 . . . Our daily college existence  
 Would result in confusion.  
 Individually, they have given us laughs and ideas  
 That have helped us to look up and out.

DEAN A. W. HOBBS  
 . . . College of Arts and Sciences



DEAN CECIL JOHNSON  
 . . . General College

DEAN SUSAN G. AKERS  
 . . . School of Library Science



# DEANS

DEAN W. R. BERRYHILL  
 . . . School of Medicine

DEAN J. G. BEARD  
 . . . School of Pharmacy



# FACULTY



**S. T. EMORY**  
... Associate Professor of Geology

Our faculty favorites, representatives of others,  
Who do more than instruct us,  
Because they have discharged with real interest,  
Understanding, and humour their responsibilities.



**H. T. LEFLER**  
... Professor of History

**E. J. WOODHOUSE**  
... Professor of Political Science



**R. D. HUME**  
... Assistant Professor of Dramatic Art



# FAVORITES

Eager and ready to serve students  
In times of personal stress,  
As well as giving us insight beyond information.  
We honor our faculty favorites and those they represent.

C. H. PEGG  
... Associate Professor of History

W. S. WELLS  
... Associate Professor of English

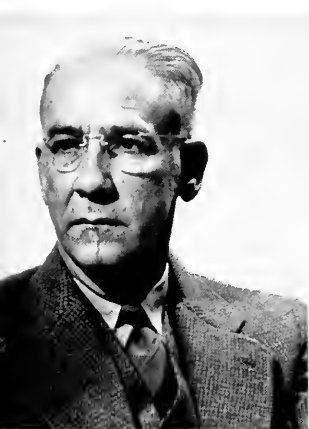

H. W. CRANE  
... Professor of Psychology

ARCHIBALD HENDERSON  
... Kenan Professor of  
Mathematics



Director Ripley Instructs a Card of 1917

# “LOOK

October—the richest of all  
 The seasons for harvest and returning  
 To home again.  
 Such was the reception  
 At the Hill  
 For the movie camera on October 22,  
 When scenes were shot for the production

Which tells the story of a Carolina man . . .  
 Thomas Wolfe, a student  
 Of North Carolina twenty-five years ago.  
 His first book, “Look Homeward, Angel,”  
 Received and still receives acclaim;  
 And to further immortalize the characters,  
 The philosophy, the message,

Hollywood Comes to Chapel Hill





# HOMeward ANGEL"

A film is being made . . .  
 Released by United Artists, produced by Raoul Pagel,  
 And directed by Arthur Ripley.  
 They came to Chapel Hill . . .  
 Bringing lights, cameras, costumes, and technicians.  
 Bringing no extras or stars.

The call rang out,  
 "All those wishing to star in a movie . . ."  
 The clatter of heels, excited feminine eyes . . .  
 High shoes, middies, bow ties . . .  
 High hats and short pants . . .  
 A young blond extra  
 Hailed by a friend, who liked the effect  
 Of her hair piled high on her head.  
 The bell rang . . . one more exam over . . .  
 The Y . . . a mad scramble for cokes.  
 Ready for the philosophy class shot,

"Bring on the coeds . . . O. K., next!"  
 Action spoiled by  
 The unexpected flow of cadets from classes.  
 Forest Theatre, usually so full of lonesome crickets,  
 Became a bustle of people and song,  
 "Hark the Sound."  
 Other shots were taken round the Hill and Durham.  
 On to Asheville the company moved  
 For Wolfe's own home . . .  
 The students felt proud, their chests expanded  
 To know that here he walked, talked and found himself  
 Through the sound of other Tar Heel voices.  
 That helped create a voice  
 That echoes from his first success,  
 "Look Homeward, Angel,"  
 Until his death at early thirty-seven  
 And far into the years beyond.

Jimmy Illustrates How It Was Done Then



Essentials Are Still the Same



# ALUMNI KILLED IN LINE OF DUTY

(Those known and reported to UNC Alumni Office as of March 31, 1945)

- |                            |                       |                                  |                            |                              |                               |                                |                                   |                             |                             |                          |                                |                          |                             |                           |                             |                                 |                             |                            |                           |                                    |                                  |                          |                                 |                           |                          |                            |                         |                               |                             |                                 |                         |                           |                             |                           |                             |                              |                      |                                   |                                |                           |                          |                          |                                |                           |                        |                           |                               |                           |                                  |                             |                             |                            |                                 |                             |                                |                               |                               |                          |                                     |                                |                            |                                  |                              |                            |                             |                            |                    |                             |                              |                                      |   |                              |                              |                        |                              |                                  |                         |                                |                               |                     |                             |                             |                             |                            |                             |                                 |                              |                               |                          |                                 |                           |                            |                            |                                |                         |                          |                          |                              |                                 |                          |                             |                            |                            |                             |                          |                           |                              |                                 |                              |                                  |                          |                            |                          |                           |                           |                             |                          |                                 |                                     |                              |                            |                          |                             |                                |                           |                    |                           |                            |                          |                                |                           |                                 |                         |                                 |                            |                            |                                 |                   |                         |                              |                              |                             |                          |                                    |                               |                               |                          |                    |                             |                            |                             |                               |                                |                                |                        |                                      |                                |                                |                             |                               |                          |                                |                             |                        |                                 |                                   |                               |                           |                                |                        |                                    |                         |                           |                            |                            |                                    |                               |                                  |                          |                         |                           |                                 |                              |
|----------------------------|-----------------------|----------------------------------|----------------------------|------------------------------|-------------------------------|--------------------------------|-----------------------------------|-----------------------------|-----------------------------|--------------------------|--------------------------------|--------------------------|-----------------------------|---------------------------|-----------------------------|---------------------------------|-----------------------------|----------------------------|---------------------------|------------------------------------|----------------------------------|--------------------------|---------------------------------|---------------------------|--------------------------|----------------------------|-------------------------|-------------------------------|-----------------------------|---------------------------------|-------------------------|---------------------------|-----------------------------|---------------------------|-----------------------------|------------------------------|----------------------|-----------------------------------|--------------------------------|---------------------------|--------------------------|--------------------------|--------------------------------|---------------------------|------------------------|---------------------------|-------------------------------|---------------------------|----------------------------------|-----------------------------|-----------------------------|----------------------------|---------------------------------|-----------------------------|--------------------------------|-------------------------------|-------------------------------|--------------------------|-------------------------------------|--------------------------------|----------------------------|----------------------------------|------------------------------|----------------------------|-----------------------------|----------------------------|--------------------|-----------------------------|------------------------------|--------------------------------------|---|------------------------------|------------------------------|------------------------|------------------------------|----------------------------------|-------------------------|--------------------------------|-------------------------------|---------------------|-----------------------------|-----------------------------|-----------------------------|----------------------------|-----------------------------|---------------------------------|------------------------------|-------------------------------|--------------------------|---------------------------------|---------------------------|----------------------------|----------------------------|--------------------------------|-------------------------|--------------------------|--------------------------|------------------------------|---------------------------------|--------------------------|-----------------------------|----------------------------|----------------------------|-----------------------------|--------------------------|---------------------------|------------------------------|---------------------------------|------------------------------|----------------------------------|--------------------------|----------------------------|--------------------------|---------------------------|---------------------------|-----------------------------|--------------------------|---------------------------------|-------------------------------------|------------------------------|----------------------------|--------------------------|-----------------------------|--------------------------------|---------------------------|--------------------|---------------------------|----------------------------|--------------------------|--------------------------------|---------------------------|---------------------------------|-------------------------|---------------------------------|----------------------------|----------------------------|---------------------------------|-------------------|-------------------------|------------------------------|------------------------------|-----------------------------|--------------------------|------------------------------------|-------------------------------|-------------------------------|--------------------------|--------------------|-----------------------------|----------------------------|-----------------------------|-------------------------------|--------------------------------|--------------------------------|------------------------|--------------------------------------|--------------------------------|--------------------------------|-----------------------------|-------------------------------|--------------------------|--------------------------------|-----------------------------|------------------------|---------------------------------|-----------------------------------|-------------------------------|---------------------------|--------------------------------|------------------------|------------------------------------|-------------------------|---------------------------|----------------------------|----------------------------|------------------------------------|-------------------------------|----------------------------------|--------------------------|-------------------------|---------------------------|---------------------------------|------------------------------|
| Allen, Charles Bunner, '35 | Atkinson, Calder, '35 | Ayers, Clarence Edward, Jr., '44 | Bailey, Abbott Kenyon, '36 | Baird, Rondall McDowell, '47 | Barnes, Vanclain Winston, '38 | Berkham, William B. Moore, '43 | Berkley, William Noland, Jr., '40 | Bivins, Hubert Jourdan, '41 | Bledsoe, Thomas Ruffin, '41 | Blue, Daniel Albert, '34 | Borden, Paul Lambert, Jr., '39 | Boushall, John Heck, '40 | Boyette, Norment Glenn, '38 | Briggs, Oliver David, '39 | Brooks, Albert Terrill, '31 | Brooks, Henry Iverson, Jr., '41 | Brooks, Norwood Orrell, '42 | Bryan, Francis Macion, '39 | Buck, Robert Wallaro, '39 | Bullcock, William Cabell, Jr., '42 | Bunch, Walter Anderson, Jr., '39 | Byers, Ralph Thomas, '45 | Cavanagh, Walter Vann, Jr., '40 | Chapman, Robert, Jr., '41 | Chek, Marshall Reid, '42 | Cody, William Collins, '42 | Cole, Jesse Wilson, '45 | Coleman, Charles Newwood, '45 | Colletti, Noah Webster, '34 | Colvard, Ben Hamilton, Jr., '34 | Comer, Paul Angier, '42 | Conderman, Robert J., '39 | Cooner, Bryan Randolph, '37 | Cooper, Francis Lane, '39 | Council, Carlye Caesar, '46 | Crahtree, Byman Griffin, '41 | Dees, Fred, Jr., '41 | Dernid, Jefferson Davis, Jr., '39 | Dickerson, Edward Ray, II, '40 | Doty, Frank deBavier, '41 | Dover, George Loris, '37 | Doyce, Grady Eugene, '43 | Doyle, William Henry, Jr., '47 | Eaton, Ralph Dubbins, '47 | Ebel, Irwin Stutz, '43 | Ehrst, Watt Guy, Jr., '39 | Fearing, Thomas Campbell, '40 | Eldman, Joseph David, '37 | Fennegan, Samuel Edgar, Jr., '42 | Fessene, Donald Crosby, '40 | Foster, Lewis Marshall, '45 | Fowler, Charles Henry, '47 | Fuller, John Coltrane, Jr., '37 | Fry, Thomas McElhenney, '39 | Gallagher, William Hinson, '43 | Gambill, Ira Samuel, Jr., '43 | Garland, Robert Franklin, '39 | Gordon, Robert Hugh, '45 | Graham, Robert Edward Lee, Jr., '30 | Greene, Frank Arthur, Jr., '42 | Gregory, Edwin Haynes, '45 | Hall, Alonzo Cleveland, Jr., '40 | Hamilton, Augustus, Jr., '45 | Harrell, DeWitt Allen, '33 | Harris, Milton Bernard, '43 | Harvey, Holstein, III, '41 | Hecht, Morris, '38 | Hernson, Robert Edward, '43 | Hobbs, Graham Kerr, Jr., '44 | Hollingsworth, Lloyd Dixon, Jr., '42 | Hollowell, Christopher Wilson, III, '36 | Holsford, Walter Robert, '41 | Hovsing, Roy Davis, Jr., '39 | Hubbes, Tom Floyd, '42 | Huntley, Charles Marcus, '38 | Hutchinson, Charles Jackson, '41 | Hysatt, William B., '45 | Jackson, Justin Lowe, Jr., '36 | Johnson, Frank Hank, Jr., '43 | Jonk, Hamilton, '41 | Reppert, William Perry, '57 | King, Preston Randolph, '41 | Klingman, John Graydon, '37 | Kramnick, Jasper Jack, '39 | Lackey, Walter Jackson, '36 | Lackey, Vernon Horace, Jr., '43 | Ladd, James Andrew, III, '44 | Langdon, Benjamin Truett, '47 | Lasko, Harry Morris, '41 | Leary, James Starling, Jr., '42 | Leazer, Archie Lewis, '41 | Lewis, Wray Cleveland, '42 | Lindsay, James Calvin, '43 | Longue, Edgar George, Jr., '46 | Lyles, Paul Bishop, '40 | Mellwin, John Henry, '34 | Melms, Robert Craig, '38 | McKinney, Charles Asbun, '46 | McPherson, Rufus Alexander, '37 | McRae, Clarence Ray, '44 | Mackie, Wiley Theolore, '41 | Marshall, Hunter, III, '41 | Mason, Edward Heywood, '40 | Mann, William Lee, Jr., '43 | Mayo, Renben Elbert, '43 | Means, George Philip, '43 | Merritt, William Joseph, '42 | Miller, Julian Sydney, Jr., '42 | Mitchell, Ralph Kramuel, '40 | Morrison, James Eugene, Jr., '41 | Morrow, Thomas Lucy, '41 | Mulkey, Harvin DeWitt, '39 | Muse, Curtis Marley, '39 | O'Dell, Russell Dean, '43 | Orth, William Tuttle, '47 | Owen, Shirley Lee, Jr., '42 | Parks, Alvin Bufkin, '45 | Partridge, Elbert Randolph, '42 | Patterson, Donald Flasher, Jr., '43 | Patterson, Harold Lloyd, '44 | Pearl, Stigmund Schig, '43 | Peiffer, Carl David, '38 | Perry, Virginia Boddie, '44 | Perryman, Cletus Franklin, '46 | Phillips, Henry Matt, '40 | Piskin, Aaron, '41 | Poister, James Cecil, '41 | Poovey, Lloyd William, '43 | Posors, Paul Harris, '46 | Postress, Whitney F., Jr., '43 | Putney, William Witt, '42 | Quarles, James Perrin, Jr., '42 | Queen, James Shook, '34 | Rancke, Henry Charles, Jr., '35 | Rayburn, Rager Joseph, '42 | Regan, Dickson McLean, '42 | Reynolds, William Franklin, '35 | Rhame, Henry, '31 | Roberson, Foy, Jr., '40 | Roberts, William Reavis, '42 | Robinson, Percy Watkins, '36 | Rosenblum, Robert Luke, '41 | Rose, John Lawrence, '42 | Royal, Benjamin Franklin, Jr., '37 | Royster, Thomas Broadway, '40 | Sasser, Lewis Sneed, Jr., '40 | Sanders, John Henry, '43 | Schwarz, Eric, '47 | Seyffert, Charles King, '25 | Shylie, Joseph Edward, '42 | Sieck, Richard Charles, '41 | Sinclair, Charles Stuart, '38 | Sloan, Charles Henry, Jr., '42 | Sloan, Harold Thomas, Jr., '43 | Slotenoff, Sidney, '37 | Somerville, William Dorcey, Jr., '43 | Soyars, Crichton Pleasant, '47 | Smith, Lathrop Winchester, '36 | Spicer, Emmet Robinson, '37 | Stack, Presley Alexander, '45 | Stein, Sanford Ivan, '40 | Stephenson, Edward Vassar, '37 | Stevens, Gordon Sefton, '39 | Taylor, Amos Hill, '33 | Teague, John Randolph, Jr., '30 | Tennille, William Grant, Jr., '36 | Thompson, William Manley, '41 | Tidd, George W., Jr., '36 | Trusted, John Wesley, III, '38 | Wack, Edgar Lanis, '33 | Wastaff, Henry McGilbert, Jr., '37 | Ward, David Samuel, '45 | Ward, William Freedy, '41 | Webb, Stafford Wilbur, '41 | Weiss, Donald Seymour, '45 | Whitley, George Thaddens, Jr., '46 | Wilkins, Raymond Harrell, '38 | Williams, Roland Clegg, Jr., '46 | Winkler, Harry, Jr., '41 | Wood, Oscar Felton, '42 | Woodman, Edward, III, '41 | Wryck, Bradley Cromer, Jr., '43 | Young, William Caldwell, '43 |
|----------------------------|-----------------------|----------------------------------|----------------------------|------------------------------|-------------------------------|--------------------------------|-----------------------------------|-----------------------------|-----------------------------|--------------------------|--------------------------------|--------------------------|-----------------------------|---------------------------|-----------------------------|---------------------------------|-----------------------------|----------------------------|---------------------------|------------------------------------|----------------------------------|--------------------------|---------------------------------|---------------------------|--------------------------|----------------------------|-------------------------|-------------------------------|-----------------------------|---------------------------------|-------------------------|---------------------------|-----------------------------|---------------------------|-----------------------------|------------------------------|----------------------|-----------------------------------|--------------------------------|---------------------------|--------------------------|--------------------------|--------------------------------|---------------------------|------------------------|---------------------------|-------------------------------|---------------------------|----------------------------------|-----------------------------|-----------------------------|----------------------------|---------------------------------|-----------------------------|--------------------------------|-------------------------------|-------------------------------|--------------------------|-------------------------------------|--------------------------------|----------------------------|----------------------------------|------------------------------|----------------------------|-----------------------------|----------------------------|--------------------|-----------------------------|------------------------------|--------------------------------------|---|------------------------------|------------------------------|------------------------|------------------------------|----------------------------------|-------------------------|--------------------------------|-------------------------------|---------------------|-----------------------------|-----------------------------|-----------------------------|----------------------------|-----------------------------|---------------------------------|------------------------------|-------------------------------|--------------------------|---------------------------------|---------------------------|----------------------------|----------------------------|--------------------------------|-------------------------|--------------------------|--------------------------|------------------------------|---------------------------------|--------------------------|-----------------------------|----------------------------|----------------------------|-----------------------------|--------------------------|---------------------------|------------------------------|---------------------------------|------------------------------|----------------------------------|--------------------------|----------------------------|--------------------------|---------------------------|---------------------------|-----------------------------|--------------------------|---------------------------------|-------------------------------------|------------------------------|----------------------------|--------------------------|-----------------------------|--------------------------------|---------------------------|--------------------|---------------------------|----------------------------|--------------------------|--------------------------------|---------------------------|---------------------------------|-------------------------|---------------------------------|----------------------------|----------------------------|---------------------------------|-------------------|-------------------------|------------------------------|------------------------------|-----------------------------|--------------------------|------------------------------------|-------------------------------|-------------------------------|--------------------------|--------------------|-----------------------------|----------------------------|-----------------------------|-------------------------------|--------------------------------|--------------------------------|------------------------|--------------------------------------|--------------------------------|--------------------------------|-----------------------------|-------------------------------|--------------------------|--------------------------------|-----------------------------|------------------------|---------------------------------|-----------------------------------|-------------------------------|---------------------------|--------------------------------|------------------------|------------------------------------|-------------------------|---------------------------|----------------------------|----------------------------|------------------------------------|-------------------------------|----------------------------------|--------------------------|-------------------------|---------------------------|---------------------------------|------------------------------|

# ALUMNI MISSING IN ACTION

(Those known and reported to UNC Alumni Office as of March 31, 1945)

- |                         |                            |                               |                                  |                       |                                |                         |                            |                                 |                       |                              |                              |                          |                          |                               |                                 |                            |                    |                                 |                                 |                                 |                           |                        |                            |                      |                                 |                                    |                         |                                 |                             |                     |                     |                            |                           |                          |                               |                              |                                 |                          |                          |                            |                             |                              |                              |
|-------------------------|----------------------------|-------------------------------|----------------------------------|-----------------------|--------------------------------|-------------------------|----------------------------|---------------------------------|-----------------------|------------------------------|------------------------------|--------------------------|--------------------------|-------------------------------|---------------------------------|----------------------------|--------------------|---------------------------------|---------------------------------|---------------------------------|---------------------------|------------------------|----------------------------|----------------------|---------------------------------|------------------------------------|-------------------------|---------------------------------|-----------------------------|---------------------|---------------------|----------------------------|---------------------------|--------------------------|-------------------------------|------------------------------|---------------------------------|--------------------------|--------------------------|----------------------------|-----------------------------|------------------------------|------------------------------|
| Allen, Henry Liles, '40 | Bales, Bruce Sullivan, '43 | Bower, John Calhoun, Jr., '37 | Briggs, Everett Edward, Jr., '43 | Brody, Alexander, '43 | Brooks, Glenn Ulrich, Jr., '42 | Brown, Walter Earl, '31 | Buchan, George Thomas, '32 | Carrington, William Jarvis, '41 | Clark, Harry Lee, '41 | Clifton, William Thomas, '13 | Council, Robert Harvard, '40 | Cross, Robert Alson, '44 | Drane, Robert Brent, '35 | Felton, Ralph Almon, Jr., '42 | Fleming, Floyd Fitzer, Jr., '42 | Gammans, George Henry, '40 | Gordon, Lewis, '38 | Hancock, William Owen, Jr., '40 | Harris, Arthur Miller, Jr., '42 | Harrison, Thomas Pendleton, '29 | Jones, James Fremont, '42 | King, Miles Smith, '43 | Lambert, Platt Walker, '33 | Lindsay, Archie, '41 | Love, Claude Lorraine, Jr., '40 | McFadyen, William Monroe, Jr., '38 | May, Richard Alvis, '42 | Moundsbush, Marvin Raymond, '42 | Nordan, Fabian Francis, '42 | O'Byan, Taylor, '43 | Palmer, Horace, '39 | Palmer, Richard Bliss, '43 | Price, William James, '42 | Rusick, James Frank, '44 | Russell, Robert Phillips, '36 | Seawell, Edward Harding, '38 | Shepherd, Marshall McLaney, '10 | Shewcraft, James S., '42 | Simpson, William B., '45 | Skinner, Louis Cherry, '33 | Taylor, William Farris, '42 | Tambison, Archie Benbow, '40 | Vann, John Colin MacRae, '10 |
|-------------------------|----------------------------|-------------------------------|----------------------------------|-----------------------|--------------------------------|-------------------------|----------------------------|---------------------------------|-----------------------|------------------------------|------------------------------|--------------------------|--------------------------|-------------------------------|---------------------------------|----------------------------|--------------------|---------------------------------|---------------------------------|---------------------------------|---------------------------|------------------------|----------------------------|----------------------|---------------------------------|------------------------------------|-------------------------|---------------------------------|-----------------------------|---------------------|---------------------|----------------------------|---------------------------|--------------------------|-------------------------------|------------------------------|---------------------------------|--------------------------|--------------------------|----------------------------|-----------------------------|------------------------------|------------------------------|



## In Memoriam

Franklin Delano Roosevelt

1882 — 1945

In 1943 the late President Roosevelt having bestowed upon him the honorary degree of LL.D. while President Graham and the late Major General Watson look on.





CLASSES

Chapel Hill  
Site of the University  
of North Carolina  
which first  
opened its doors  
in January  
1795

## THE JUNE GRADUATING CLASS OFFICERS



Betty Lou Cyport—Treasurer  
 Wynette White—Vice-President  
 John Waldroup—President  
 Richard Wallingham—Secretary



Charles Mackney—President



William McLain—Vice-President



Lois Cranford—Secretary-Treasurer

## THE FEBRUARY GRADUATING CLASS OFFICERS



After the late June graduation  
Senior memories of Carolina  
Will be carried to the corners of the world.  
Some of these memories are  
    those that every Tar Heel knows:  
The Arboretum in the Spring,  
The before and after-the-game  
Sessions at Harry's and the Porthole,  
Singing "Hark the Sound" with  
    as much pride after losing to Duke  
On Thanksgiving as after  
    beating them on the hardwood,  
The snake-dances and "Beat Duke!"  
The chimes when everything was still,  
Saturday night dances  
    minus big-name bands,  
    . . . which seemed incidental,  
Hell week and exam weeks,  
Both in which we caught plenty of it,

Senior walk and all its moods.  
We called it the Battle of Chapel Hill.  
We were Seniors . . . .  
We were different . . . .  
We were Marines and V-12's,  
Navy R.O.T.C. and veterans,  
Coeds and civilian men,  
We were Tar Heels . . . .  
The Navy and Marines turned the frat houses  
Back to the student body in November,  
And Navy and Marines were pledged.  
Military students held high student offices,  
Coeds got later curfews  
    for musters with the military.  
Many of us graduated in March.  
We leave Carolina for parts unknown.  
We didn't dwell on the old Carolina days,  
We didn't envy our peace-time successors.  
We leave the Carolina we have known.

# Seniors



ABELKOP  
ALVERSON

ACKERSON  
ARNOLD

ADKINS  
ATKINSON

ALBERT  
ASHBAUGH

ALLEN  
ASTHORSSON

ALVAREZ  
AUTEN

### MILTON STANLEY ABELKOP

Durham, North Carolina

*Pi Lambda Phi*

Candidate for B.S. Degree in Commerce; Dialectic Senate (2);  
Baseball (2); Veterans' Club (4).

### ANNE ACKERSON

Myrtle Beach, South Carolina

*Pi Beta Phi; Alpha Pi Delta*

Candidate for B.A. Degree in Psychology; Y.W.C.A. (3, 4).

### BETTE ADKINS

Pony, Montana

Candidate for B.A. Degree in English; Glee Club (4); Playmakers  
(4); Sound and Fury (4); Y.W.C.A. (4).

### ADELE ALBERT

Metter, Georgia

Candidate for B.A. Degree in Chemistry; Debate Squad (3, 4);  
Hillel Cabinet (3, 4); International Relations Club (3, 4).

### RUFUS COUCH ALLEN

Raleigh, North Carolina

Candidate for B.S. Degree in Commerce.

### MANUEL ALVAREZ, JR.

Meadowbrook, West Virginia

*Sigma Chi*

Candidate for B.S. Degree in Mathematics; Basketball (1, 2, 3);  
Soccer (3).

### MELVIN SYDNEY ALVERSON, JR.

Charlotte, North Carolina

*Sigma Chi*

Candidate for B.S. Degree in Commerce; Interfraternity Council  
(1, 2); University Club, Treasurer (2, 3); German Club, Secretary-  
Treasurer (3).

### KATHLEEN ARNOLD

LaGrange, Georgia

*Chi Omega*

Candidate for B.A. Degree in Dramatic Art; Playmakers (3, 4).

### ANNE ELIZABETH ATKINSON

Savannah, Georgia

*Pi Beta Phi; Theta Pi Epsilon*

Candidate for B.A. Degree in Chemistry; Sound and Fury (4);  
Y.W.C.A. (4).

### VIRGIL JOHN ASHBAUGH, JR.

Durham, North Carolina

*Alpha Tau Omega*

Candidate for B.S. Degree in Commerce; *Tow Heel* (1); Inter-  
fraternity Council (1, 2), Treasurer (3); House Privileges Board  
(2, 3); German Club Executive Committee (2, 3).

### GISLI JOHNSEN ASTHORSSON

Reykjavik, Iceland

Candidate for B.A. Degree in Journalism.

### MARY JANE AUTEN

Albemarle, North Carolina

*Alpha Delta Pi*

Candidate for B.A. Degree in Mathematics; Sound and Fury (4);  
Y.W.C.A. (3, 4).

# First Admitted in 1898.

## MALCOLM LOUIS BAAS

Deer Park, Ohio

Candidate for B.S. Degree in Mathematics; *Catapult*, Business Staff (3); Cross Country (3).

## JOHN GREENWOOD BACCHUS

Chatham, New Jersey

Candidate for B.A. Degree in Political Science; Freshman Friendship Council (1); Glee Club (1, 2); *Catapult*, Business Staff (1, 2), Manager (3).

## ROBERTO BAESSA

Quezaltenango, Guatemala, C. A.

Candidate for B.A. Degree in Chemistry.

## EDNA BLANCHE BAGGETT

Lillington, North Carolina

Candidate for B.S. Degree in Public Health Nursing.

## JOSEPH LANE BANKS

Raleigh, North Carolina

Candidate for B.S. Degree in Commerce; R.O.T.C. Executive Council (3); R.O.T.C. Dance Committee (3).

## PEGGY BARGANIER

Leesburg, Florida

Candidate for B.A. Degree in Dramatic Art; Playmakers (4).

## ELEANOR MAYS BASS

Bradenton, Florida

*Delta Delta Delta*

Candidate for B.A. Degree in English; Y.W.C.A. (3, 4); Pan-Hellenic Council (3).

## RUTH VIRGINIA BATTERSBY

Winton, North Carolina

Candidate for B.A. Degree in Sociology.

## GEORGE S. BELLI

Trenton, New Jersey

*Pbi Gamma Delta*

Candidate for B.S. Degree in Naval Science; Track (1, 2).

## MAUREEN WESTHEAD BENNETT

Shelby, North Carolina

Candidate for B.A. Degree in English; Glee Club (3); Y.W.C.A. (3), Cabinet (4); Council for Religion in Life, Vice-President (4); C.I.C.A. (3).

## RENE LOUIS BERNARD, JR.

Waynesville, Georgia

*Alpha Chi Sigma; Tau Kappa Alpha*

Candidate for B.S. Degree in Chemistry; Debate Squad (1, 2, 3, 4); Dialectic Senate (1, 2, 3, 4), President (4); Student Legislature (4); Council for Religion in Life (4); Tau Kappa Alpha, President (4).

## ISABELLE BERNSTEIN

Brooklyn, New York

Candidate for B.A. Degree in English; War Coordination Board (4).

BAAS  
BASS

BACCHUS  
BATTERSBY

BAESSA  
BELLI

BAGGETT  
BENNETT

BANKS  
BERNARD

BARGANIER  
BERNSTEIN



... Carolina's 150th Anniversary

**RICHARD SOL BLOCH**

Shaker Heights, Ohio

*Zeta Beta Tau*

Candidate for B.A. Degree in Sociology; *Tar Heel* (3); Hillel Foundation (4).

**BARBARA BLITZER**

Los Angeles, California

Candidate for B.A. Degree in Sociology; C.J.C.A. (3), Treasurer (4); Y.W.C.A. (3), Cabinet (4).

**DIXIE JEAN BODGE**

Buffalo, New York

*Alpha Delta Pi*

Candidate for B.A. Degree in Sociology; Y.W.C.A. (3, 4); Pan-Hellenic Council (4); Sound and Fury (4); Women's Senate (4); Women's Government Association, Treasurer (4).

**MARGARET IVIE BOOTH**

Charlotte, North Carolina

*Pi Beta Phi*

Candidate for B.A. Degree in French; Pan-Hellenic Council (4).

**DEWEY ARTHUR BOWMAN**

Walnut Cove, North Carolina

Candidate for B.S. Degree in Commerce.

**RICHARD MOXLEY BRADSHAW**

Chapel Hill, North Carolina

Candidate for B.S. Degree in Psychology; University Club (2, 3); Freshman Friendship Council (1); University Band (1, 2); *Catalyst* (2); R.O.T.C. Executive Council (3); Drum and Bugle Corps (1, 2), Commander (3).

**GLORIA ANN BREEDING**

Seaford, Delaware

Candidate for B.A. Degree in English.

**GRACE ALMON BREWSTER**

Swarthmore, Pennsylvania

*Chi Omega*

Candidate for B.A. Degree in Mathematics and Physical Education; University Club (4); Carr Dormitory, President (4); Dialectic Senate (5); Glee Club (3, 4); Interdormitory Council (4); War Coordination Board (4); Student Adviser (4).

**FRANCES ADAMS BRICE**

Atlanta, Georgia

*Alpha Delta Pi*

Candidate for B.A. Degree in English; University Club (4).

**ROBERT JASON BROCK**

Jacksonville, Florida

*Sigma Nu*

Candidate for B.S. Degree in Naval Science; Interfraternity Council (1); Glee Club (1); German Club Executive Committee (4).

**PAIGE LEWIS BRODIE**

Raleigh, North Carolina

Candidate for B.A. Degree in Journalism; Y.W.C.A. (3, 4).

**RICHARD THOMAS BROOKE**

Atlanta, Georgia

*Pi Delta Theta; Alpha Chi Sigma; Phi Beta Kappa*

Candidate for B.S. Degree in Chemistry; YACKETY YACK (1); Y.M.C.A. (1).

**BLOCH  
BREEDING**

**BLITZER  
BREWSTER**

**BODGE  
BRICE**

**BOOTH  
BROCK**

**BOWMAN  
BRODIE**

**BRADSHAW  
BROOKE**

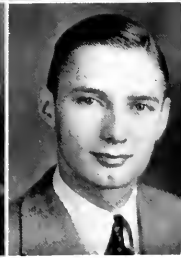
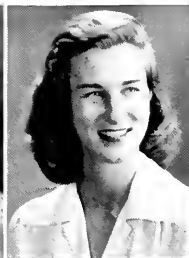

... SENIORS

The Graduate School

... Carolina's 150th Anniversary



BROSIOUS  
BURBAGE

BROWN, H.  
BURLEY

BROWN, K. J.  
BURRITT

BROWN, M. M.  
CALIGAN

BROWN, B.  
CAMPBELL

BUCHANAN  
CAPLAN

RUTH E. BROSIOUS  
Wilmington, Delaware

*Chi Omega*

Candidate for B.A. Degree in Sociology; Women's Senate (3); Y.W.C.A. (3); Vice-President (4); Pan-Hellenic Council (4); Co-Chairman, Orientation (4); Council for Religion in Life (4).

HUBERT CHARLES BROWN  
Honolulu, Territory of Hawaii

Candidate for B.S. Degree in Naval Science; Football (1, 3).

KATHERINE JEANETTE BROWN  
Carrollton, Georgia

*Pi Beta Phi*

Candidate for B.A. Degree in Sociology; Sound and Fury (4); Y.W.C.A. (4).

MARY MAGDELINE BROWN  
Carrollton, Georgia

*Pi Beta Phi*

Candidate for B.A. Degree in Sociology; Y.W.C.A. (4).

RUTH BROWN  
Statesville, North Carolina

Candidate for B.A. Degree in English; Dialectic Senate (3); Glee Club (3, 4); Y.W.C.A. (3, 4); C.I.C.A. (3, 4).

JEAN BUCHANAN  
Hendersonville, North Carolina

Candidate for B.A. Degree in Sociology; Y.W.C.A. (3); Cabinet (4); Council for Religion in Life (4); C.I.C.A., Executive Council (4).

EMILY MIRIAM BURBAGE  
Washington, North Carolina

Candidate for B.A. Degree in Chemistry.

CHRISTEL NEIMEYER BURLEY  
Rocky Mount, North Carolina

Candidate for B.A. Degree in Economics.

CLARK CULBERTSON BURRITT, JR.  
Guilford College, North Carolina

*Pi Kappa Alpha*

Candidate for B.A. Degree in Economics; Track (1, 2); Cross Country (1, 2, 3).

FRED SCOTT CALIGAN  
Waterbury, Connecticut

*Delta Sigma Pi*

Candidate for B.S. Degree in Commerce; Sound and Fury (1, 2, 3, 4); YACKETY YACK (4); Track (1, 2); Interdormitory Council (2).

ANN CAMPBELL  
Mansfield, Georgia

Candidate for B.A. Degree in Dramatic Art; Playmakers (3, 4).

GLORIA CAPLAN  
Asheville, North Carolina

Candidate for B.A. Degree in English; Editor, *Woman's Handbook* (3); *Tar Heel* (3, 4); International Relations Club (3, 4); Carolina Political Union (3, 4); Institute of Human Relations (4); State Student Legislature (4).

Was Founded in 1904.

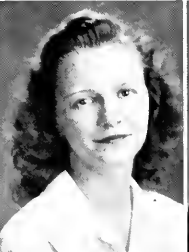

CARPENTER  
CHEATHAM

CASTELLOW  
CHERNISH

CATHEY  
CHESHIRE

CELY  
CHRISTIAN

CHASE, D. J.  
CHURCHILL

CHASE, E. L.  
CLAYWELL

**ISABELLE CAREW CARPENTER**

Salisbury, North Carolina

Candidate for B.A. Degree in English; Y.W.C.A. (4); C.I.C.A. (4)

**MARIAN GAIL CASTELLOW**

Windsor, North Carolina

*Delta Delta Delta*

Candidate for B.A. Degree in History; *Carolina Magazine* (3); *Sound and Fury* (3); YACKETY YACK (4).

**LUCILLE CATHEY**

Clyde, North Carolina

Candidate for B.A. Degree in Journalism; Student Legislature (3, 4); *Tar Heel* (3, 4); Y.W.C.A. (3, 4); C.I.C.A. (4); Executive Council (3); Student Adviser (4).

**FRANCES ELLISON CELY**

Saluda, North Carolina

*Alpha Delta Pi*

Candidate for B.A. Degree in Dramatic Art; Glee Club (3); Play-makers (3, 4); *Sound and Fury* (3, 4); Student Legislature (3, 4); Y.W.C.A. (3, 4); Modern Dance Club (3, 4).

**DOROTHY JANE CHASE**

Charlottesville, Virginia

*Alpha Delta Pi*

Candidate for B.A. Degree in Psychology.

**ELIZABETH LANDON CHASE**

Raleigh, North Carolina

Candidate for B.A. Degree in Chemistry and B.S. Degree in Medical Technology; Y.W.C.A. (3, 4); C.I.C.A. (3, 4).

**JOEL THOMAS CHEATHAM, JR.**

Henderson, North Carolina

*Zeta Psi*

Candidate for B.S. Degree in Commerce; Y.M.C.A. (1); Basketball (2).

**STANLEY MICHAEL CHERNISH**

New York, New York

Candidate for B.A. Degree in Chemistry.

**FRANCES MARJORIE CHESHIRE**

Kirkwood, Missouri

*Alpha Delta Pi*

Candidate for B.A. Degree in English; *Sound and Fury* (3, 4); Y.W.C.A. (3, 4).

**ELIZABETH ANN CHRISTIAN**

Charlotte, North Carolina

*Alpha Delta Pi*

Candidate for B.S. Degree in Accounting; Women's Athletic Association; Treasurer (4).

**DOROTHY ANN CHURCHILL**

Winter Park, Florida

*Chi Omega*

Candidate for B.A. Degree in Psychology; Y.W.C.A. Cabinet (4); Women's Senate (+); War Coordination Board (4); Council for Religion in Life (4).

**ALLEN CLAYWELL**

Chapel Hill, North Carolina

*Pi Beta Phi*

Candidate for B.A. Degree in Journalism.

# the University Was Enacted in 1931.

## GEORGE ROBERT CLUTTS

Greensboro, North Carolina

*Pi Kappa Alpha: Alpha Kappa Kappa*

Candidate for B.S. Degree in Medicine.

## DENA COHEN

Hickory, North Carolina

*Alpha Kappa Delta*

Candidate for B.A. Degree in Sociology; Hillel Foundation (3, 4); Y.W.C.A. (3, 4); Student Welfare Board (3, 4); C.I.C.A. (3, 4).

## HARRY LEE COHN

Roanoke, Virginia

Candidate for B.A. Degree in Pre-Law; *Catapult* (3); R.O.T.C. Drum and Bugle Corps (3); Hillel Foundation (3).

## CATHERINE CARMEN COLE

Greensburg, Louisiana

*Delta Delta Delta*

Candidate for B.A. Degree in Art; *Carolina Magazine* (3).

## FELTON MORELAND COLLIER

Bessemer, Alabama

*Alpha Tau Omega*

Candidate for B.S. Degree in Naval Science; Interfraternity Council (3).

## THOMAS ALVIN CONE

Cincinnati, Ohio

*Sigma Chi*

Candidate for B.A. Degree in Mathematics.

## BARBARA MOCK CONLEY

Wilson, North Carolina

*Chi Omega*

Candidate for B.A. Degree in History; *Tar Heel* (3, 4); Y.W.C.A. (3, 4); Sound and Fury (4); University Club (4).

## DOROTHY ELLEN COOK

Huntington, West Virginia

*Chi Omega*

Candidate for B.A. Degree in Art; *Tar Heel* (3); Sound and Fury (3, 4); Y.W.C.A. (3, 4).

## CATHERINE COOKE

Portsmouth, Virginia

*Delta Psi Omega*

Candidate for B.A. Degree in Dramatic Art; Glee Club (3); Play-makers (3, 4); Y.W.C.A. (3, 4); Student Adviser (4).

## BENJAMIN FRANKLIN COOPER

Warsaw, North Carolina

*Pi Kappa Alpha*

Candidate for B.A. Degree in Chemistry.

## FENNER SAMUEL CORBETT

Greenville, North Carolina

Candidate for B.A. Degree in Economics; Freshman Friendship Council (1); Freshman Finance Committee (1); R.O.T.C. Executive Council (2, 3); Rifle Team (3); Order of the Grail (3, 4); R.O.T.C. Battalion Commander (4).

## MARY ELIZABETH CORBETT

Fayetteville, North Carolina

Candidate for B.A. Degree in English; Dialectic Senate (3); Sound and Fury (3, 4); *Tar Heel* (3, 4).

CLUTTS  
CONLEY

COHEN  
COOK

COHN  
COOKE

COLE  
COOPER

COLLIER  
CORBETT, F. S.

CONE  
CORBETT, M. E.



... Carolina's 150th Anniversary

ALFRED ROBERT CORDELL  
Cliffside, North Carolina  
*Alpha Kappa Kappa*

Candidate for B.S. Degree in Medicine.

SAMUEL OWEN CORNWELL  
Chapel Hill, North Carolina  
*Alpha Tau Omega, Phi Beta Kappa*

Candidate for B.S. Degree in Medicine; Band (2, 3); Y.M.C.A. (1, 2, 3, 4); Track (1).

REX SAWYER COSTON  
Winston-Salem, North Carolina  
*Phi Mu Alpha*

Candidate for B.A. Degree in Music; Band (1, 2, 3); Glee Club (1, 2, 3, 4); Playmakers (1, 2, 3); Sound and Fury (1, 2, 3); Veterans' Club (4).

BETTE MARION COUNTERMAN  
Riverside, New Jersey

Candidate for B.A. Degree in Chemistry; Y.W.C.A. (3, 4).

LOIS RIBELIN CRANFORD  
Greenwood, South Carolina  
*Alpha Delta Pi*

Candidate for B.A. Degree in Journalism; *Carolina Magazine* (3), Editor (4); *Tar Heel* (4); Sound and Fury (4); Y.W.C.A. (3, 4); Senior Class Treasurer.

FRETWELL GOER CRIDER  
Savannah, Georgia  
*Kappa Alpha: Alpha Chi Sigma*

Candidate for B.S. Degree in Chemistry; Student Legislature (3).

ELIZABETH CROSS  
Concord, North Carolina  
*Gamma Phi Beta*

Candidate for B.A. Degree in Sociology.

WILLIAM HAMMOND CULP  
Gastonia, North Carolina

Candidate for B.S. Degree in Commerce.

BETTY LOU CYPERT  
Washington, D. C.

*Pi Beta Phi; Alpha Phi Delta*

Candidate for B.A. Degree in Psychology; Playmakers (3, 4); Sound and Fury (3), President (4); Student Legislature (3, 4); Pan-Hellenic Council (3, 4); Student Entertainment Committee (3, 4); Modern Dance Club (3, 4); W.A.A. Council (4); Campus Cabinet (4); Sesquicentennial Committee (4); Who's Who in American Colleges and Universities (4); Valkyries (3), Vice-President (4).

ANNE LEAVELL DANIEL  
Alexandria, Virginia

*Pi Beta Phi*

Candidate for B.A. Degree in History; *Carolina Magazine* (3); Y.W.C.A. (3, 4); Canterbury Club (3, 4).

ANN WILLIS DARRAH  
Birmingham, Alabama

Candidate for B.A. Degree in English; Sound and Fury (4); Y.W.C.A. (4); Carolina Workshop (4).

BARBARA DAVIS  
St. Petersburg, Florida

Candidate for B.A. Degree in Sociology.

CORDELL  
CROSS



CORNWELL  
CULP



COSTON  
CYPERT



COUNTERMAN  
DANIEL



CRANFORD  
DARRAH



CRIDER  
DAVIS, B.



••• SENIORS

*The University Was Admitted*



••• Carolina's 150th Anniversary



DAVIS, H. G.  
DICKINSON, S. S.

DAVIS, R. P.  
DICKSON

DAVISON  
DILLON

DEAN  
DIXON

DEGARMO  
DOAR

DICKINSON, D. M.  
DODSON

HARRIET GRAHAM DAVIS  
Savannah, Georgia

Candidate for B.A. Degree in Sociology; Y.W.C.A. (3, 4); Carolina Political Union (4).

ROSETTA PAULINE DAVIS  
Savannah, Georgia

Candidate for B.A. Degree in Spanish; Interdormitory Council (4); Spencer Dorm, President (4); War Coordination Board (4); Baptist Student Union (4); Student Adviser (4); Y.W.C.A. (3), Cabinet (4).

ROSALIND AUGUSTA DAVISON  
Opelika, Alabama  
*Alpha Delta Pi*

Candidate for B.A. Degree in Mathematics; Interdormitory Council (4); War Coordination Board (3, 4).

JOHN ROBERT DEAN  
Brackenridge, Pennsylvania

Candidate for B.S. Degree in Commerce; Football (1, 2, 3, 4); Baseball (1, 2, 3).

LLOYD RICHARD DEGARMO  
Enid, Oklahoma

Candidate for B.S. Degree in Mathematics.

DOROTHY M. DICKINSON  
Fremont, North Carolina

Candidate for B.S. Degree in Medical Technology; *Tar Heel* (4); Y.W.C.A. (4).

SHIRLEY STONE DICKINSON  
Leaksville, North Carolina

*Alpha Delta Pi; Alpha Psi Omega*

Candidate for B.A. Degree in Physical Education; Y.W.C.A. (3, 4); Women's Athletic Association, President (4); W.A.A. Council (3); Graham Memorial Board of Directors (3, 4); Pan-Hellenic Council (4).

ELIZABETH MONTGOMERY DICKSON  
Organ Cave, West Virginia

*Eta Upsilon Gamma*

Candidate for B.A. Degree in Chemistry; C.I.C.A., Secretary (4); Y.W.C.A. (3, 4); YACKETY YACK (3), Senior Editor (4); C.A.P. (4); Playmakers (3, 4); Senior Adviser (4).

ALBERT STEPHEN DILLON, JR.  
Asheville, North Carolina

*Delta Sigma Pi*

Candidate for B.S. Degree in Commerce; Order of the Grail (3, 4); Y.M.C.A. (1, 2, 3, 4), Freshman Cabinet (1); Dialectic Senate (2).

MARY ANN DIXON  
Wilmington, North Carolina

*Pi Beta Phi*

Candidate for B.S. Degree in Commerce.

JOSIAH WITHERS DOAR  
Baltimore, Maryland

Candidate for B.S. Degree in Commerce; Rifle Team (3); N.R.O.T.C. Color Guard (3).

ELLEN CHESTER DODSON  
Miami, Florida

*Pi Beta Phi*

Candidate for B.A. Degree in Languages; Y.W.C.A. (3).

Into the Association of American Universities in 1922.



**DOGGETT  
EASTERLING**

**DOUGLAS  
EDEL**

**DOWD  
EDMONDSON**

**DUFFY  
ELLER**

**DUKES  
ELLIOTT**

**DURHAM  
ELLIS**

**RUTH CAROLYN DOGGETT**  
Kingsport, Tennessee  
*Chi Omega*

Candidate for B.A. Degree in Mathematics; Y.W.C.A. (3, 4);  
War Coordination Board (3), Secretary-Treasurer (4).

**MARGARETTA VAN TUYLE DOUGLAS**  
Washington, D. C.  
Candidate for B.A. Degree in History.

**MARIE ELOISE DOWD**  
Charlotte, North Carolina  
Candidate for B.A. Degree in Economics; Y.W.C.A. (3, 4);  
C.I.C.A. (3).

**SOPHIA SUE DUFFY**  
New Bern, North Carolina  
*Chi Omega*  
Candidate for B.A. Degree in English; *Tar Heel* (3); Sound and  
Fury (4); Y.W.C.A. (3), Secretary (4).

**JEAN WRIGHT DUKES**  
Savannah, Georgia  
*Pi Beta Phi*  
Candidate for B.A. Degree in English; Y.W.C.A. (3, 4); House  
Privileges Board (4); Women's Senate (4); Student Adviser (4).

**MARY LOUISE DURHAM**  
Charlotte, North Carolina  
Candidate for B.A. Degree in English

**TOY STORY EASTERLING**  
Norfolk, Virginia  
*Chi Delta Phi*

Candidate for B.A. Degree in English; Y.W.C.A. (3, 4); Women's  
Senate (3, 4); *Carolina Magazine* (3).

**VIRGINIA EDEL**  
Savannah, Georgia

Candidate for B.A. Degree in Journalism; *Tar Heel* (3); Student  
Legislature, Secretary (4); Student Adviser (4).

**THOMAS MURRAY EDMONDSON**  
Tarboro, North Carolina  
Candidate for B.A. Degree in Chemistry.

**MARGARET FLORANCE ELLER**  
Asheville, North Carolina  
*Alpha Delta Pi*

Candidate for B.A. Degree in Physical Education; Interdormitory  
Council (4); W.A.A. Publicity Director (3, 4); Student Adviser  
(4); Y.W.C.A. (3, 4); Women's Physical Education Club, Secre-  
tary (4).

**RICHARD SEALY ELLIOTT**  
Potsdam, New York  
*Chi Phi*; *Delta Sigma Pi*

Candidate for B.S. Degree in Commerce; R.O.T.C. Dance Commit-  
tee (3); *Carolina Magazine*, Circulation Manager (3); *Campus*  
(3); R.O.T.C. Entertainment Committee (3); R.O.T.C. Color  
Guard (3); Order of the Grail (3).

**WILLIAM BURWELL ELLIS, III**  
Greenville, South Carolina  
*Pi Delta Theta*

Candidate for B.S. Degree in Chemistry; Interfraternity Council  
(2), Vice-President (2); Honor Council (1); Football (1); Stu-  
dent Legislature (3); House Privileges Board (3); Order of the  
Gimghoul (3, 4).

# Was Established in 1844.

**DOROTHY D ENZOR**  
Fair Bluff, North Carolina

Candidate for B.A. Degree in Physical Education; Women's Athletic Association Council (4); Baptist Student Union (4).

**GRAFTON CLINTON FANNEY, JR.**  
Scotland Neck, North Carolina

*Sigma Nu; Alpha Epsilon Delta; Phi Chi*

Candidate for B.S. Degree in Medicine; Football (1, 2); Track (1, 2, 3).

**MILDRED YOUNG FAULKNER**  
Smithfield, North Carolina

Candidate for B.A. Degree in French; Y.W.C.A. (3, 4).

**DUREMA GRESHAM FITZGERALD**  
Raleigh, North Carolina

Candidate for B.A. Degree in Music; Glee Club (3), Accompanist (4); Y.W.C.A. (3, 4); Baptist Student Union Council (4); Kay Kysner Scholarship in Music (4); Playmakers (3, 4).

**HERBERT LEONARD FLEISHMAN**  
Fayetteville, North Carolina

*Phi Alpha*

Candidate for B.A. Degree in Chemistry; Band (1); Hillel Cabinet (1, 2); Interfraternity Council (3); Y.M.C.A. (1, 2, 3, 4).

**THOMAS CARTER FLORANCE**  
Yanceyville, North Carolina

Candidate for B.S. Degree in Commerce.

**JAMES HAROLD FLUHART**  
Enid, Oklahoma

Candidate for B.S. Degree in Chemistry.

**BETTY L. FOLSOM**  
Daytona Beach, Florida

Candidate for B.A. Degree in Art; Y.W.C.A. (3, 4); Sound and Fury (3, 4); Glee Club (3, 4); C.I.C.A. (3, 4).

**MARY SUE FOLSOM**  
Carrollton, Georgia

*Pi Beta Phi*

Candidate for B.A. Degree in Sociology; Sound and Fury (3); Y.W.C.A. (3, 4).

**RICHARD B. FORD**  
Asheville, North Carolina

*Delta Psi; Delta Sigma Pi; Phi Mu Alpha; Phi Beta Kappa*

Candidate for B.S. Degree in Commerce; Glee Club (1, 2, 3, 4); Y.M.C.A. (1, 2, 3, 4); Order of the Grail (3); Wrestling (4); Council for Religion in Life (4); Student Council (4).

**CHARLOTTE FOSTER**  
Tehula, Mississippi

*Alpha Psi Delta*

Candidate for B.A. Degree in Sociology; Y.W.C.A. (3, 4); *Tar Heel* (4); *Carolina Magazine* (4).

**ELIZA JANE FOSTER**  
Jenkintown, Pennsylvania

*Chi Omega*

Candidate for B.A. Degree in Mathematics; Y.W.C.A. (3); W.A.A. Council (3); Treasurer (4); Kenan Dorm, President (3).

ENZOR  
FLUHART

FANNEY  
FOLSOM, R. L.

FAULKNER  
FOLSOM, M. S.

FITZGERALD  
FORD

FLEISHMAN  
FOSTER, C.

FLORANCE  
FOSTER, E. J.



••• Carolina's 150th Anniversary

MARGARET EAGLES FOUNTAIN  
Rocky Mount, North Carolina  
*Chi Omega*

Candidate for B.A. Degree in History; YACKETY YACK (3), Personnel Manager (4); Student Legislature (4); Pan-Hellenic Council (4).

JAMES FITZGERALD FOWLER  
Charlotte, North Carolina  
*Delta Kappa Epsilon; Delta Sigma Pi*

Candidate for B.S. Degree in Commerce; R.O.T.C. Dance Committee (2); Swimming (2, 3); R.O.T.C. Social Committee (2, 3); Order of the Grail (2, 3); *Carolina Magazine*, Circulation Manager (3).

GEORGE CHANDLER FOX  
Dowington, Pennsylvania  
Candidate for B.A. Degree in History.

MARGARET VIRGINIA FREEMAN  
LaGrange, Georgia  
*Alpha Delta Pi*  
Candidate for B.A. Degree in Zoology.

JANE FULLER  
Lexington, Virginia  
*Pi Beta Phi*  
Candidate for B.A. Degree in Spanish; Y.W.C.A. Cabinet (3); Sound and Fury (3).

MARY ALICE FULTON  
Washington, D. C.  
*Delta Delta Delta; Alpha Lambda Delta*  
Candidate for B.A. Degree in History; Y.W.C.A. (3, 4); *Carolina Magazine* (4).

FANNIE BELLE FUTRELLE  
Endolia, Virginia  
*Alpha Delta Pi*  
Candidate for B.A. Degree in Social Science.

MARION LUCEINE GAINES  
Columbia, South Carolina  
*Beta Gamma Sigma*  
Candidate for B.S. Degree in Commerce; YACKETY YACK (3, 4); Y.W.C.A. (3); Baptist Student Union (4).

ED GAITHER  
Fairfield, Illinois  
Candidate for B.S. Degree in Commerce; Student Legislature (4).

JOHN MILTON GAMBILL  
Elkin, North Carolina  
*Kappa Sigma*  
Candidate for B.S. Degree in Chemistry; Class Executive Committee (1); Class Honor Council (1, 2, 3); Football (1, 2, 3); Y.M.C.A. (1, 2, 3, 4); Glee Club (4).

SARA LOUISE GARLAND  
Gaffney, South Carolina  
Candidate for B.A. Degree in Chemistry.

VIRGINIA CLAIRE GARY  
Kenmore, New York  
Candidate for B.A. Degree in Sociology; Y.W.C.A. (3, 4).

FOUNTAIN  
FUTRELLE

FOWLER  
GAINES

FOX  
GAITHER

FREEMAN  
GAMBILL

FULLER  
GARLAND

FULTON  
GARY



... SENIORS

Kay Kyser

••• Carolina's 150th Anniversary



GENTRY  
GODFREY

GILBERT, D. J.  
GOLDBERG

GILBERT, J.  
GRADY

GILLESPIE  
GRAVATT

GILLIAM  
GREENE, F. E.

GINSBERG  
GREENE, N. R.

J. WESLEY GENTRY  
Roxboro, North Carolina

Candidate for B.A. Degree in Botany; Sound and Fury (3); Y.M.C.A. (3); *Carolina Magazine* (3, 4).

DOROTHY JOY GILBERT  
Hartsville, South Carolina

*Delta Delta Delta*  
Candidate for B.A. Degree in English.

JANE GILBERT  
Maplewood, New Jersey

Candidate for B.A. Degree in Psychology; Glee Club (3, 4); C.I.C.A. (4); Y.W.C.A. (4); International Relations Club (4).

MARTHA GILLESPIE  
Maryville, Tennessee

*Alpha Omicron Pi*  
Candidate for B.A. Degree in Dramatic Art; Playmakers (3, 4); Y.W.C.A. (3, 4).

GIDEON LAMB GILLIAM  
Franklinton, North Carolina

*Zeta Psi*  
Candidate for B.S. Degree in Commerce; Basketball Manager (2); *Catapult* (2); Interfraternity Council (1, 3), President (4); House Privileges Board, Chairman (3); Graham Memorial Board of Directors (3); Order of the Grail (3, 4).

JULIA GINSBERG  
Brooklyn, New York

*Alpha Kappa Delta*  
Candidate for B.A. Degree in Sociology; Glee Club (3, 4); Hillel Cabinet (3, 4).

ELEANOR WILSON GODFREY  
Conway, South Carolina

Candidate for B.A. Degree in Spanish; Glee Club (3); Y.W.C.A. (3, 4); C.I.C.A. (3, 4).

ARTHUR M. GOLDBERG  
New York, New York

Candidate for B.A. Degree in Economics; Y.M.C.A. (1, 2, 3, 4); Carolina Political Union (3, 4); Hillel Cabinet, President (3, 4); Playmakers (3); Sound and Fury (3, 4); Fencing (4); Interfaith Council (4); Council for Religion in Life (4).

LELIA SWINK GRADY  
Kenly, North Carolina

*Pi Beta Phi*  
Candidate for B.A. Degree in English; Glee Club (3, 4); Y.W.C.A. (3, 4); Interdormitory Council (4); McIver Dorm, President (4).

BETTY ANN GRAVATT  
Charlotte, North Carolina

*Chi Omega*  
Candidate for B.A. Degree in Mathematics.

FRANCES ELIZABETH GREENE  
Franklinton, North Carolina

*Pi Beta Phi*  
Candidate for B.S. Degree in Commerce.

NANCY BYRD GREENE  
Chapel Hill, North Carolina

Candidate for B.A. Degree in English; Glee Club (1, 4); Town Girls' Association (1, 2); Playmakers (1, 2, 3, 4); Modern Dance Club (1, 2, 3), President (4); University Club (4).

*Is a University Alumnus.*



GREENBAUM  
GROSSER

GREER  
GULICK

GRIFFIN, B. S.  
GRUNTWAGIN

GRIFFIN, C.  
GURNEY

GRIFFIN, M. S.  
HAAS

GRINER  
HABER

**JESSE KILMORE GREENBAUM**  
Baltimore, Maryland

Candidate for B.A. Degree in Economics; Swimming (2, 3), Captain (4); R.O.T.C. Executive Council (4); *Catapult*, Circulation Manager (4).

**ANN MAXWELL GREER**  
Baton Rouge, Louisiana  
*Delta Delta Delta*

Candidate for B.A. Degree in History; University Club (3), Secretary (4); Y.W.C.A. (3, 4); *Carolina Magazine* (3, 4); YACKETY YACK (3).

**BETTY SINCLAIR GRIFFIN**  
Vienna, Georgia  
*Alpha Kappa Delta*

Candidate for B.A. Degree in Sociology; C.I.C.A. (3, 4)

**CAROLINE GRIFFIN**  
Gibson, Georgia  
*Alpha Gamma Delta*

Candidate for B.A. Degree in Journalism.

**MARY SUE GRIFFIN**  
Valdosta, Georgia

Candidate for B.A. Degree in Chemistry; Playmakers (3); W.A.A. Council (3); Y.W.C.A. (3, 4); C.I.C.A. (3, 4)

**OLIVE MABRY GRINER**  
Chapel Hill, North Carolina  
*Delta Gamma*

Candidate for B.A. Degree in English; Y.W.C.A. (3, 4); Town Girls Association (3, 4); C.I.C.A. (3, 4); Council for Religion in Life (4), Secretary (4).

**SHIRLEY JANET GROSSER**  
Boston, Massachusetts

Candidate for B.A. Degree in Journalism; Carolina Political Union (4); Y.W.C.A. (3, 4); YACKETY YACK (4); Civilian Air Patrol (4).

**MILDRED GULICK**  
Casanova, Virginia  
*Chi Omega*

Candidate for B.A. Degree in Physical Education; W.A.A. Council (3, 4); Interdormitory Council (4); Sound and Fury (4); Y.W.C.A. Cabinet (4).

**EVELYN JUDITH GRUNTWAGIN**  
New York, New York

Candidate for B.A. Degree in Psychology; Hillel Foundation (3, 4).

**MARION SHERRY GURNEY**  
Gastonia, North Carolina

Candidate for B.A. Degree in English; *Tar Heel* (3, 4); Sound and Fury (3); Executive Board (4); Playmakers (3, 4); YACKETY YACK, Literary Editor (4).

**HORACE ARNOLD HAAS**  
Charlotte, North Carolina  
*Beta Gamma Sigma*

Candidate for B.S. Degree in Commerce.

**ARNOLD HABER, JR.**  
Nashville, Tennessee  
*Zeta Beta Tau*

Candidate for B.A. Degree in Chemistry.

# Kenan Professors Was Established in 1917.

CHARLES WILLIAM HACKNEY, JR.  
Washington, D. C.

*Kappa Sigma; Delta Sigma Pi*

Candidate for B.S. Degree in Chemistry; *Catapult* (1, 2); Interfraternity Council (2); House Privileges Board (2); Student Legislature (2); Freshman Friendship Council; University Club, (2); President (3); President Senior Class.

ELLAMAE F. HAGIE  
Washington, D. C.

*Pi Mu; Alpha Psi Delta*

Candidate for B.A. Degree in Psychology; Student Adviser (4); Y.W.C.A. (4).

MARILYN HAMMOND  
Laurinburg, North Carolina

*Zeta Tau Alpha*

Candidate for B.S. Degree in Physical Education; Y.W.C.A. (3, 4); W.A.A. Council (3); C.I.C.A. (3, 4).

HENRIETTE DARGAN HAMPTON  
Raleigh, North Carolina

*Pi Beta Phi*

Candidate for B.A. Degree in Journalism; *Tar Heel* (3).

NANCY PHYLIS HARRILL  
Elizabethton, Tennessee

Candidate for B.A. Degree in English.

HAZEL BRISTEN HARRIS  
Black Mountain, North Carolina

Candidate for B.A. Degree in Dramatic Art; Playmakers (4).

SAUNDER HARRIS  
Brooklyn, New York

Candidate for B.S. Degree in Physics; *Catapult* (3).

THOMAS WILEY HARRIS, JR.  
Hamlet, North Carolina

*Delta Sigma Pi*

Candidate for B.S. Degree in Commerce.

DONALD BIGGS HARRISON, JR.  
Palmyra, North Carolina

*Kappa Sigma*

Candidate for B.S. Degree in Commerce.

JUDY HARRISON  
Little Rock, Arkansas

*Pi Beta Phi*

Candidate for B.A. Degree in Political Science.

SHIRLEY JANE HARTZELL  
Bristol, Virginia

*Pi Beta Phi*

Candidate for B.A. Degree in Journalism; Campus Cabinet (3); *Carolina Magazine* (3), Editor (4); *Tar Heel* (3); *Sound and Fury* (3); Women's Senate (4); Editor *Women's Handbook* (4); Sesquicentennial Committee (4); Who's Who in American Colleges and Universities (4).

PAULINE HAYNES  
Mill Spring, North Carolina

Candidate for B.A. Degree in English; Baptist Student Union (4); War Coordination Board (4); Y.W.C.A. (4).

HACKNEY  
HARRIS, S.



HAGIE  
HARRIS, T. W.



HAMMOND  
HARRISON, D. B.



HAMPTON  
HARRISON, J.



HARRILL  
HARTZELL



HARRIS, H. B.  
HAYNES



••• Carolina's 150th Anniversary

SARA ELIZABETH HERNDON

Kings Mountain, North Carolina

Candidate for B.A. Degree in English; Glee Club (3, 4); Y.W.C.A (3, 4); Student Adviser (4); Cheerleader (4).

KENNETH PRESTON HINSDALE

Hendersonville, North Carolina

Candidate for B.S. Degree in Mathematics; Band (1, 2); *Catapult* (2, 3); Cross Country (3).

WILLIAM HANDY HIPPS, JR.

Asheville, North Carolina

Candidate for B.A. Degree in Journalism; *Tar Heel* (3, 4); *Carolina Magazine* (4); Editor "Bud" (4)

LOIS ANN HODGES

Raleigh, North Carolina

*Chi Delta Phi*

Candidate for B.A. Degree in Physical Education; Y.W.C.A. (3, 4); W.A.A., President (3); Council (4); Valkyries (3, 4)

JEWELL MOORE HOGAN

Chapel Hill, North Carolina

Candidate for B.A. Degree in Sociology; Y.W.C.A (3, 4); Town Girls' Association (3, 4).

BETTY HORWITZ

Raleigh, North Carolina

Candidate for B.A. Degree in English; Playmakers (3); Hillel Cabinet (3, 4); Sound and Fury (4); War Coordination Board (4).

ALEXANDER BLUCHER HOWARD

Kinston, North Carolina

*Zeta Psi*

Candidate for B.S. Degree in Commerce; *Catapult* (1, 2, 3); Rifle Team (2, 3).

PATRICIA HOPE HOWARD

Fayetteville, North Carolina

Candidate for B.A. Degree in Political Science; Y.W.C.A. (4).

ELIZABETH FOLEY HUDNUTT

Morehead City, North Carolina

Candidate for B.A. Degree in French; Y.W.C.A. (4).

THOMAS WARNER HUDSON, JR.

Pascagoula, Mississippi

*Sigma Chi*; *Phi Eta Sigma*

Candidate for B.S. Degree in Commerce; Student Council (3); Interfraternity Council (3); German Club Executive Committee (3); Baptist Student Union, Treasurer (3).

PATRICIA LEE HUGHES

Bluefield, West Virginia

*Pi Beta Phi*

Candidate for B.A. Degree in Sociology; *Tar Heel* (3); Y.W.C.A. Cabinet (4); Women's Government Association, Vice-President (4); Modern Dance Club (3); Secretary-Treasurer (4); Women's Honor Council (4); Sound and Fury (3, 4); Valkyries (4).

BETSY ANN HULBURT

Alexandria, Virginia

*Pi Beta Phi*

Candidate for B.A. Degree in Art.

HERNDON  
HOWARD, A. B.

HINSDALE  
HOWARD, P. H.

HIPPS  
HUDNUTT

HODGES  
HUDSON

HOGAN  
HUGHES

HORWITZ  
HULBURT



... SENIORS

There Are 21



# ... Carolina's 150th Anniversary



HUNT  
JENKS

JACKSON  
JETT

JACOBS  
JOHNSON, E. F.

JACOBSON  
JOHNSON, M. G.

JEFFERSON  
JOHNSON, S.

JENKINS  
JOHNSTON

## DOUGLASS HUNT

Rocky Mount, North Carolina

Candidate for B.A. Degree in History; Class Honor Council (1); Freshman Friendship Council (1); Y. M. C. A. Cabinet (2, 3, 4); Graham Memorial Board of Directors (3); Council for Religion in Life (2, 3, 4); Order of the Grail (3, 4); Institute of Human Relations, Student Co-Chairman (4); Sesquicentennial Committee, Chairman (4); Student Legislature (3), Speaker (4).

## WILLIAM SANDLIN JACKSON

Beulahville, North Carolina

*Pi Kappa Alpha*

Candidate for B.S. Degree in Commerce.

## CHARLES ALLEN JACOBS, JR.

Lynchburg, Virginia

*Delta Sigma Pi*

Candidate for B.S. Degree in Commerce; Wrestling (1, 2, 3); Football Manager (4); Basketball Manager (4); R.O.T.C. Dance Committee (2, 3); Interdormitory Council (2); R.O.T.C. Drum and Bugle Corps (3, 4).

## ALBERT JACK JACOBSON

Asheville, North Carolina

Candidate for B.A. Degree in Economics; Hill Foundation (3, 4); Dialectic Senate (2, 3); Band (1, 2, 3); *Catapult* (1, 2), Editor (4); R.O.T.C. Executive Council (3); R.O.T.C. Dance Committee (1, 2, 3).

## EDWINA HARRIET JEFFERSON

Savannah, Georgia

Candidate for B.S. Degree in Commerce.

## NANCY JANE JENKINS

Gainesville, Florida

*Pi Beta Phi*

Candidate for B.A. Degree in Art; Sound and Fury (3), Business Manager (4); War Coordination Board (4); *Carolina Magazine* (4); University Club (3), Secretary (4).

## ROBERT MURRAY JENKS

Jacksonville, Florida

*Phi Delta Theta*

Candidate for B.A. Degree in Economics.

## MARY PAYNE JETT

Norfolk, Virginia

*Delta Delta Delta*

Candidate for B.A. Degree in Spanish; Student Legislature (3, 4); Women's Senate (3, 4); Pan-Hellenic Council, President (4); Graham Memorial Board of Directors (4); Coed Orientation Committee (4); Valkyries (4).

## ELIZABETH FLORENCE JOHNSON

Monroe, Louisiana

Candidate for B.A. Degree in Dramatic Art; *Tar Heel* (3, 4); Playmakers (3, 4); Y. W. C. A. (4).

## MILDRED GOLD JOHNSON

Coats, North Carolina

Candidate for B.A. Degree in Journalism; *Carolina Magazine* (3, 4); Debate Squad (3); YACKETY YACK (3); Sound and Fury (3, 4); Y. W. C. A. (3, 4); Phi Assembly (3).

## SUE JOHNSON

Kinston, North Carolina

Candidate for B.A. Degree in English.

## BETTY ROSEMOND JOHNSTON

Hillsboro, North Carolina

Candidate for B.A. Degree in English; *Tar Heel* (3); Dialectic Senate (3); Y.W.C.A. (3, 4); Student Adviser (4).

National Fraternities on Campus.



**JONES  
KELLEY**

**JUSTIS  
KENDELL**

**KALE  
KENNICKELL**

**KAMBIS A.  
KERR**

**KAMBIS D. J.  
KIGER**

**KANTER  
KING J. C.**

**DOROTHY LAUREN JONES**  
Jacksonville, Florida  
*Chi Omega*

Candidate for B.A. Degree in Psychology; Y.W.C.A. (3, 4).

**MARY SHIELDS JUSTIS**  
Littleton, North Carolina  
*Chi Omega*

Candidate for B.A. Degree in Political Science.

**BARBARA BAKER KALE**  
Alexandria, Virginia  
*Alpha Delta Pi*

Candidate for B.A. Degree in Psychology; *Tar Heel* (3); Interdormitory Council (3); Y.W.C.A. (3, 4).

**ALEXANDRA KAMBIS**  
Elizabeth City, North Carolina

Candidate for B.A. Degree in Political Science; C.I.C.A. (4); Playmakers (4); International Relations Club (4); Civilian Air Patrol (4).

**D. JULIETTE KAMBIS**  
Elizabeth City, North Carolina

Candidate for B.A. Degree in Romance Languages.

**FRED SIMON KANTER**  
Asheville, North Carolina

Candidate for B.S. Degree in Economics; Dialectic Senate (1); Hillel Foundation (1, 2, 3); *Tar Heel*, Night Editor (1); YACKETY YACK (1, 2); R.O.T.C. Dance Committee (1, 2, 3).

**CATHERINE P. KELLEY**  
Sylacauga, Alabama  
*Theta Psi Epsilon*

Candidate for B.A. Degree in Chemistry; Debate Squad (3, 4); Debate Council, Vice-President (3, 4); Dialectic Senate, Parliamentarian (3); Graduation Marshal (3); Y.W.C.A. (3); Women's Senate (3); Speaker (4); C.I.C.A., Executive Council (3, 4); Treasurer (4); Tau Kappa Alpha (3, 4); War Coordination Board, Chairman (3, 4); House Privileges Board, Secretary (4); Graham Memorial Board of Directors (4); Student Adviser (4); Student Welfare Board (4); Student Legislature, Parliamentarian (4); Campus Cabinet (4); Who's Who in American Colleges and Universities (4); Valkyries (4).

**RUTH ANN KENDEL**  
Miami, Florida

Candidate for B.A. Degree in Spanish; Hillel Cabinet, Recording Secretary (4); Sound and Fury (4).

**NANCY COOPER KENNICHELL**  
Fletcher, North Carolina

Candidate for B.A. Degree in Journalism; Y.W.C.A. (3, 4); C.I.C.A. (3, 4).

**MARION HUNTER KERR**  
Montclair, New Jersey  
*Delta Delta Delta*

Candidate for B.S. Degree in Commerce; *Carolina Magazine*, Business Manager (4).

**BETTY RODERICK KIGER**  
Alexandria, Virginia

Candidate for B.A. Degree in Journalism.

**JANE CAROLYN KING**  
Webster Groves, Missouri  
*Pi Beta Phi*

Candidate for B.A. Degree in Spanish; Glee Club (3, 4); Y.W.C.A. (3), Cabinet (4).

# Sororities Have Chapters Here.

## MARTHA NELL KING

Corinth, Mississippi

*Pi Beta Phi*

Candidate for B.A. Degree in Sociology; Glee Club (4); Sound and Fury (3); Y.W.C.A. (3, 4).

## NANCY JANE KING

Bristol, Tennessee

*Pi Beta Phi*

Candidate for B.A. Degree in English; *Tar Heel* (3); Sound and Fury (3); Pan-Hellenic Council (4); Campus Cabinet (4); Council for Religion in Life (4); Valkyries (3), President (4).

## MARY ELIZABETH KING

Orlando, Florida

*Chi Delta Phi*

Candidate for B.A. Degree in English; Sound and Fury (3); W.A.A. Council (4).

## ALICE LIBBY KINGTON

Huntington, West Virginia

*Chi Omega*

Candidate for B.A. Degree in Art; Sound and Fury (4).

## WILLIAM LEE KINNEY, JR.

Winston-Salem, North Carolina

*Delta Sigma Pi*

Candidate for B.S. Degree in Commerce; R.O.T.C. Dance Committee (3); Track (3); Rifle Team (4).

## ROBERT TYLER KOHL

Raleigh, North Carolina

Candidate for B.A. Degree in Dramatic Art; Playmakers (1, 2, 3, 4); Carolina Workshop Council Award (3); Chairman (4); Glee Club (1); Madrigal Group (3); Radio Studio (1, 2), Supervisor (4).

## WALTER JOHN KRAUS

Amery, Wisconsin

*Delta Theta Sigma; Phi Eta Sigma*

Candidate for B.A. Degree in English; Boxing (2, 4); Football (3, 4).

## KAY KUGLER

Monroe, Louisiana

Candidate for B.A. Degree in Journalism; Y.W.C.A. (3, 4); *Carolina Magazine* (3); Student Adviser (4).

## MARSHALL SHELDON KUHN

Fleetwood, Pennsylvania

Candidate for B.S. Degree in Naval Science; Lutheran Student Association, Treasurer (4); *Tar Heel* (3); *Carolina Magazine* (3); Y.M.C.A. Art Staff (4).

## REBECCA ADAIR LANE

Raleigh, North Carolina

Candidate for B.A. Degree in Sociology.

## ANETA MYRA LASKY

Savannah, Georgia

Candidate for B.A. Degree in Chemistry; Hillel Cabinet (4).

## SAM GEORGE LATTY

Durham, North Carolina

*Beta Theta Pi*

Candidate for B.A. Degree in Chemistry; YACKETY YACK, Sophomore Editor (2); Y.M.C.A. (1, 2, 4); German Club Executive Committee, Secretary (3); Student Legislature (3).

KING, M. N.  
KRAUS

KING, N. J.  
KUGLER

KING, M. E.  
KUHN

KINGTON  
LANE

KINNEY  
LASKY

KOHL  
LATTY



••• Carolina's 150th Anniversary

ANN SUMNER LAWRENCE

Portsmouth, Virginia

*Delta Delta Delta*

Candidate for B.A. Degree in Political Science.

HENRY NEWMAN LAWRENCE

Chapel Hill, North Carolina

Candidate for B.A. Degree in Mathematics; Intertown Council (1);  
Swimming (1).

SHERMAN CANTOR LAZARUS

Sanford, North Carolina

Candidate for B.A. Degree in Journalism; Playmakers (1, 2, 3, 4);  
Hillel Foundation (1, 2, 3, 4); Y.M.C.A. (1, 2, 3, 4).

PHILLIP PELL LEA

Rocky Mount, North Carolina

*Zeta Psi*

Candidate for B.A. Degree in History; Gorgon's Head Lodge (3,  
4); German Club Executive Committee (4).

KATHRYN LECKA

Newland, North Carolina

Candidate for B.A. Degree in Sociology.

DOROTHY ANN LEE

Dallas, Georgia

*Alpha Kappa Delta*

Candidate for B.A. Degree in Sociology.

ROBERT MELVIN LEEDS

Brooklyn, New York

Candidate for B.A. Degree in Chemistry; Band (3, 4).

MARY VIRGINIA LEESE

Washington, D. C.

Candidate for B.A. Degree in Spanish.

JEANNE MARY LEFEBRE

Atlanta, Georgia

*Alpha Delta Pi*

Candidate for B.A. Degree in Dramatic Art; Glee Club (3, 4);  
Playmakers (3, 4); Sound and Fury (4); Y.W.C.A. (3, 4).

WAYMAN OLIVIOUS LEFTWICH, JR.

Charlotte, North Carolina

*Delta Sigma Pi*

Candidate for B.S. Degree in Commerce; R.O.T.C. Executive Council (3); R.O.T.C. Dance Committee (3).

HENRIANNE LEIGH

Danville, Virginia

*Chi Omega*

Candidate for B.A. Degree in English; Sound and Fury (5);  
Y.W.C.A. (3, 4).

DEBORAH TAYLOR LEWIS

Chapel Hill, North Carolina

*Pi Beta Phi*

Candidate for B.A. Degree in French; Glee Club (1, 2, 3); Play-  
makers (3).

LAWRENCE, A. S.  
LEEDS

LAWRENCE, H. N.  
LEESE

LAZARUS  
LEFEBRE

LEA  
LEFTWICH

LECKA  
LEIGH

LEE  
LEWIS



••• SENIORS

Golden Fleece Taps

# ••• Carolina's 150th Anniversary



LIPSEY  
MARETT

LLOYD  
MARKS

LUMSDEN  
MARSHALL

LYNCH  
MARTIN

MACKE  
MAYNARD, C. E.

MANLY  
MAYNARD, F. L.

## VIRGINIA GARLAND LIPSEY

Low Moor, Virginia

*Delta Delta Delta*

Candidate for B.A. Degree in Chemistry.

## MARY JANE LLOYD

Chapel Hill, North Carolina

*Pi Eta Phi*

Candidate for B.A. Degree in Physical Education; Glee Club (1, 2, 3); Student Legislature (1, 2); Y.W.C.A. (1, 2); Town Girls' Association (3, 4); W.A.A. Council (3, 4).

## MARGUERITE ANNE LUMSDEN

Vienna, Georgia

Candidate for B.A. Degree in Sociology; Y.W.C.A. (3, 4); C.I.C.A. (3, 4); Student Adviser (1).

## PATRICIA LYNCH

Binghamton, New York

*Alpha Delta Pi*

Candidate for B.A. Degree in Sociology.

## LAURA ELIZABETH MACKE

Roanoke, Virginia

*Pi Beta Phi*

Candidate for B.A. Degree in Geography; Modern Dance Club (4); Civil Air Patrol (4); Y.W.C.A. (4).

## MARGARET ELIZABETH MANLY

Staunton, Virginia

*Alpha Delta Pi*

Candidate for B.A. Degree in Philosophy.

## MARY COOK MARETT

Atlanta, Georgia

Candidate for B.A. Degree in English; Playmakers (3); YACKETY YACK, Managing Editor (3), Editor (4); Sound and Fury (4); Sesquicentennial Committee (4); Council for Religion in Life (4); C.I.C.A. (4); Publications Union Board, Secretary (4).

## LUCILLE MARILYN MARKS

New York, New York

Candidate for B.A. Degree in Psychology.

## JOSEPH WILLIAM MARSHALL

Charlotte, North Carolina

*Phi Mu Alpha*

Candidate for B.S. Degree in Geology; Band (1, 2, 3, 4); Track (2); Glee Club (4); Veterans' Association (4).

## SALLY MARTIN

Augusta, Georgia

*Cbi Omega*

Candidate for B.A. Degree in French.

## CAROL ELIZABETH MAYNARD

Chapel Hill, North Carolina

*Alpha Kappa Delta*

Candidate for B.A. Degree in Sociology; Glee Club (3, 4); Sound and Fury (4); Student Adviser (4).

## FRANCES LANE MAYNARD

Kinston, North Carolina

*Alpha Kappa Delta*

Candidate for B.A. Degree in Sociology; Glee Club (3, 4); Sound and Fury (4); Student Adviser (4).

*Outstanding Men on Campus.*



MAYNOR  
MILLER, G. B.

MEDELSON  
MILLER, J. E.

MILAM  
MILLER, M. R.

MILES  
MILLS

MILLER, EMILY  
MINDLIN

MILLER, EMERY  
MIRSKY

RICHARD D. MAYNOR  
Winston-Salem, North Carolina  
Candidate for B.S. Degree in Commerce.

ROBERT A. MENDELSON  
Washington, D. C.  
Candidate for B.A. Degree in Chemistry.

MARY LOUISE MILAM  
Chapel Hill, North Carolina  
*Chi Omega*  
Candidate for B.A. Degree in Sociology; Glee Club (1, 2, 3, 4);  
Orchestra (1).

MARTHA ANN MILES  
Lawrenceville, Virginia  
*Alpha Delta Pi*  
Candidate for B.A. Degree in Sociology.

EMILY CORNELIA MILLER  
Strasburg, Virginia  
*Alpha Delta Pi*  
Candidate for B.A. Degree in History.

EMERY CLYDE MILLER, JR.  
Hickory, North Carolina  
*Alpha Tau Omega; Tau Kappa Alpha*  
Candidate for B.A. Degree in Chemistry.

GLENN BARKALOW MILLER, JR.  
Bronxville, New York  
*Pi Delta Theta*  
Candidate for B.A. Degree in Political Science; International Re-  
lations Club (3); Interfraternity Council (3); Catholic Club (4).

JEANNETTE ELLEN MILLER  
Miami, Florida  
*Chi Omega*  
Candidate for B.A. Degree in Journalism; Sound and Fury (3, 4);  
YACKEY YACK (3).

MARGARET ROYENA MILLER  
Daytona Beach, Florida  
*Delta Delta Delta*  
Candidate for B.A. Degree in Art; Sound and Fury (3); Modern  
Dance Club (3, 4).

DOT SCOTT MILLS  
Durham, North Carolina  
Candidate for B.A. Degree in Sociology; C.I.C.A. (3, 4).

JUNE SYLVIA MINDLIN  
Fort Lauderdale, Florida  
*Alpha Kappa Delta*  
Candidate for B.A. Degree in Sociology; Carolina Political Union  
(3).

JOSEPH BERNARD MIRSKY  
West Palm Beach, Florida  
*Zeta Beta Tau; Chi Delta Gamma*  
Candidate for B.S. Degree in Commerce; Interfraternity Council  
(2, 3); R.O.T.C. Executive Council (3).

# for Leadership Are Tapped by Valkyries.

CALVIN CHAMBERS MITCHENER

Raleigh, North Carolina

Candidate for B.A. Degree in Political Science.

PAUL SIDNEY MOORHEAD

North Little Rock, Arkansas

Candidate for B.S. Degree in Mathematics.

JOHN I. MORGAN

Washington, North Carolina

*Delta Sigma Pi*

Candidate for B.S. Degree in Commerce; Dialectic Senate (1); Band (1, 2); Student Legislature (3); University Club (3); Order of the Grail (3), Exchequer (4).

JULIA ELIZABETH MORGAN

Asheville, North Carolina

Candidate for B.S. Degree in Chemistry.

ROBERT B. MORGAN

Lillington, North Carolina

Candidate for B.A. Degree in Education.

MARY ATHALIA MORROW

Round Bay, Maryland

*Alpha Delta Pi*

Candidate for B.A. Degree in Sociology; Cheerleader (4); Pan-Hellenic Council, Treasurer (4).

JEAN LOUISE MORTON

Beckley, West Virginia

*Delta Delta Delta*

Candidate for B.A. Degree in English.

MARGARET BASSETT MORTON

Hopkinsville, Kentucky

*Chi Omega; Alpha Kappa Delta*

Candidate for B.A. Degree in Psychology; Interdormitory Council (4); Women's Honor Council (4); Student Adviser (4); Archer House, President (4); Valkyries (4).

NANCY LOGUE MURPHY

Burgaw, North Carolina

*Alpha Psi Delta*

Candidate for B.A. Degree in Psychology.

EUGENE FRANCIS McALLISTER

Davenport, Iowa

Candidate for B.S. Degree in Commerce.

MIRIAM McCORMIC

Rowland, North Carolina

Candidate for B.A. Degree in Physical Education; Dialectic Senate (3); Glee Club (3); Y.W.C.A. Cabinet (4); Student Adviser (4).

JUNE McCULLY

Severna Park, Maryland

*Delta Delta Delta*

Candidate for B.A. Degree in English.

MITCHENER  
MORTON, J. L.

MOORHEAD  
MORTON, M. R.

MORGAN, J. I.  
MURPHY

MORGAN, J. E.  
McALLISTER

MORGAN, R. B.  
McGORMIC

MORROW  
McCULLY



••• Carolina's 150th Anniversary

SARA MARGARET McEACHERN  
St. Pauls, North Carolina

Candidate for B.A. Degree in English; Y.W.C.A. Cabinet (3),  
President (4); C.I.C.A. Council (3, 4); Graham Memorial Board  
of Directors (4); Who's Who in American Colleges and Uni-  
versities (4); Valkyries (4).

WALLACE RICHARD McGEE  
Mt. Pulaski, Illinois

Candidate for B.S. Degree in Commerce.

WILLIAM ROBERT MCKENZIE  
Winston-Salem, North Carolina

*Kappa Sigma*

Candidate for B.S. Degree in Commerce; Freshman Honor Council  
(1); Track (1, 2, 3, 4); German Club Executive Committee,  
Treasurer (3), President (4); Interfraternity Council, Secretary  
(3), President (4); Graham Memorial Board of Directors (4);  
Order of the Grail (4).

WILLIAM EARL McCLAIN  
Opelika, Alabama

*Alpha Tau Omega*

Candidate for B.S. Degree in Commerce; Football (4); Student  
Legislature (4); Senior Class, Vice-President (4); Student Coun-  
cil (4).

JANE McRAE  
Savannah, Georgia

*Pi Beta Phi; Alpha Psi Delta*

Candidate for B.A. Degree in Psychology; Sound and Fury (4).

GRACE G. NEUMAN  
Dallas, Texas

Candidate for B.A. Degree in Psychology.

DORIS LOUISE NEWELL  
St. Louis, Missouri

*Pi Beta Phi*

Candidate for B.S. Degree in Commerce.

ROSE ARLENE NEWELL  
Roxboro, North Carolina

Candidate for B.A. Degree in Sociology; Sound and Fury (3, 4).

SADIE JEAN NEWMAN  
Stuart, Virginia

Candidate for B.S. Degree in Public Health Nursing.

GERALDINE NEWSOME  
Winston-Salem, North Carolina

Candidate for B.A. Degree in French; Glee Club (3, 4); C.I.C.A.  
(3, 4).

MILDRED LOUISE NEWTON  
Racford, North Carolina

Candidate for B.A. Degree in Journalism; *Tar Heel* (4); Inter-  
national Relations Club (3, 4).

JACQUELINE SUZANNE NIMOCK  
St. Louis, Missouri

*Pi Beta Phi*

Candidate for B.A. Degree in German; Glee Club (3, 4); Sound  
and Fury (3, 4); Y.W.C.A. Cabinet (3, 4).

McEACHERN  
NEWELL, D. L.

McGEE  
NEWELL, R. A.

MCKENZIE  
NEWMAN

McCLAIN  
NEWSOME

McRAE  
NEWTON

NEUMAN  
NIMOCK



... SENIORS

*Carolina Has One of the Four*



••• Carolina's 150th Anniversary



NORWOOD  
OWENS

NUFER  
PAFE

OBERST  
PALMER

O'NEAL  
PARISH

OPPEN  
PARKER, F. I.

OSER  
PARKER, L. A.

GEORGE ALEXANDER NORWOOD

Winston-Salem, North Carolina

*Kappa Sigma*

Candidate for B.A. Degree in Mathematics; R.O.T.C. Executive Council (3, 4); R.O.T.C. Dance Committee (3, 4); Order of the Grail (4).

ELIZABETH PRINCE NUFER

Goldsboro, North Carolina

*Pi Beta Phi*

Candidate for B.A. Degree in Physical Education; Student Adviser (4); W.A.A. Council (3, 4).

CAROL JEANNE OBERST

Atlantic City, New Jersey

Candidate for B.A. Degree in Journalism; Playmakers (3); Sound and Fury (3).

JOHN BIGELOW O'NEAL

St. Davids, Pennsylvania

*Sigma Chi*

Candidate for B.S. Degree in Chemistry; Thirteen Club; German Club Executive Committee (3).

MARY POWER OPPEN

Savannah, Georgia

*Alpha Delta Pi*

Candidate for B.A. Degree in Sociology; Dialectic Senate (3); Carolina Magazine (4); War Coordination Board (4).

ZELDA OSER

Forest Hills, New York

Candidate for B.A. Degree in Psychology.

EDITH BOND OWENS

Dahlonega, Georgia

*Chi Omega*

Candidate for B.S. Degree in Commerce; Carolina Political Union (4); Playmakers (3); Sound and Fury, Treasurer (4); Y.W.C.A. Cabinet (4); Pan-Hellenic Council, Secretary (4); Valkyries.

EUGENIA A. PAFE

New Bern, North Carolina

Candidate for B.A. Degree in Political Science; C.I.C.A. (4).

BETTY PALMER

Asheville, North Carolina

Candidate for B.S. Degree in Medical Technology.

RUTHE WHITLEY PARISH

Wendell, North Carolina

*Delta Delta Delta*

Candidate for B.A. Degree in Physical Education; Sound and Fury (3); W.A.A. Council (4).

FRANCIS IREDELL PARKER

Charlotte, North Carolina

*Delta Kappa Epsilon*

Candidate for B.A. Degree in Political Science; Track (1, 2); YACKEY YACK (1, 2); Interfraternity Council (2, 4); Dance Committee (3, 4).

LAURA ANDERSON PARKER

Rocky Mount, North Carolina

Candidate for B.A. Degree in English; *Tar Heel* (3, 4); *Carolina Magazine* (4); Glee Club (4); Sound and Fury (4).

*Navy Pre-Flight Schools in the Country.*



PARRY  
POPKINS

PARSONS  
POOLE

PENDER  
POI

PENTLARGE  
POWELL

PERRY, F. P.  
POWER

PERRY, W. S.  
POWERS

JEANNE MARIE PARRY  
Miami, Florida  
*Delta Delta Delta*

Candidate for B.A. Degree in Psychology; YACKETY YACK (3, 4); Women's Senate (3, 4); Student Adviser (4); House Privileges Board (4).

MARGARET CONSTANCE PARSONS  
Tampa, Florida  
*Delta Delta Delta*

Candidate for B.A. Degree in Journalism; *Carolina Magazine* (3, 4); YACKETY YACK (3, 4); Sound and Fury (4); Interdormitory Council, Secretary (4); Cheerleader (4).

JOHN ROBERT PENDER, III  
Charlotte, North Carolina  
*Delta Kappa Epsilon; Alpha Epsilon Delta*

Candidate for B.S. Degree in Medicine; YACKETY YACK (1).

BARBARA JANE PENTLARGE  
Montclair, New Jersey  
*Alpha Delta Pi*

Candidate for B.A. Degree in Sociology; Y.W.C.A. Cabinet (4).

FRANCES PATTERSON PERRY  
Washington, D. C.  
*Zeta Tau Alpha*

Candidate for B.S. Degree in Commerce; Glee Club (3, 4).

WARREN SEIPP PERRY  
Kinston, North Carolina  
*Kappa Sigma; Delta Sigma Pi*

Candidate for B.S. Degree in Commerce; Rifle Team (2, 3); Interfraternity Council (3), Secretary (2); House Privileges Board (3); German Club Executive Committee (3); Swimming (1, 2, 3); R.O.T.C. Color Guard (3).

MARY BROOKS POPKINS  
Leesburg, Virginia  
Candidate for B.A. Degree in Journalism.

JAMES J. POOLE  
Little Neck, New York

Candidate for B.S. Degree in Commerce; Glee Club (2, 3); International Relations Club (3, 4).

VIRGINIA DAVIS POU  
Raleigh, North Carolina  
*Pi Beta Phi*

Candidate for B.A. Degree in Physical Education; W.A.A. Vice-President (4).

CHARLES ROBERT POWELL  
Newton, North Carolina

Candidate for B.S. Degree in Commerce; Y.M.C.A. (4); R.O.T.C. Executive Council (4); Commander, Company A (4).

JULIA WINIFRED POWER  
Vienna, Georgia

Candidate for B.A. Degree in Sociology; Student Adviser (4).

GLORIA AIKEN POWERS  
Rutherfordton, North Carolina

Candidate for B.A. Degree in English; *Tar Heel* (3); Dialectic Senate (4).

# Supreme Court Are Carolina Graduates.

**MORRIS WILEY PULLEY**  
Kinston, North Carolina

*Kappa Alpha*

Candidate for B.A. Degree in Chemistry; Glee Club (4).

**FAY PUSHKIN**  
Miami Beach, Florida

Candidate for B.A. Degree in French; Women's Senate (4); War Coordination Board (4); Student Adviser (4).

**WILLIAM HOWARD RAMBEAU**  
Angier, North Carolina

Candidate for B.A. Degree in Journalism; Debate Council (3); *Tar Heel* (3); *Carolina Magazine* (3).

**GEORGE MASON RANKIN**  
Charlotte, North Carolina

*Beta Theta Pi; Phi Beta Kappa*

Candidate for B.A. Degree in Spanish; R.O.T.C. Executive Council (4); Order of the Grail (4); Gimghoul.

**JEAN RENWICK RANKIN**  
Port Washington, New York

*Cbi Omega*

Candidate for B.S. Degree in Commerce; Women's Senate, Secretary (3); House Privileges Board (4); Women's Government Association, President (4); Women's Honor Council (4); Who's Who in American Colleges and Universities (4); Graham Memorial Board of Directors (4); Student Welfare Board (4); Valkyries (3, 4).

**CHARLES EDWARD RATLIFF, JR.**  
Morven, North Carolina

Candidate for B.S. Degree in Commerce; Glee Club (3).

**ALBERT PEARSALL RAYNOR**  
Bay Shore, New York

*Phi Gamma Delta*

Candidate for B.A. Degree in English; Track (1, 2); Cross Country (2); Swimming (1, 3).

**JANE ANN REDD**  
Lexington, Kentucky

Candidate for B.A. Degree in English; Glee Club (3); Sound and Fury (3).

**NINA B. REITER**  
New York, New York

*Alpha Kappa Delta*

Candidate for B.A. Degree in Sociology; War Coordination Board (4); Hillel Foundation (3).

**SARA DAPHNE RICHARDSON**  
Fayetteville, North Carolina

*Pi Beta Phi*

Candidate for B.S. Degree in Commerce; House Privileges Board (3); Campus Cabinet (3); Co-Chairman Orientation Committee (3).

**DONALD LACLAIR RIGGIN**  
Uniontown, Pennsylvania

Candidate for B.A. Degree in Mathematics; Cross Country (3).

**DOROTHY ELIZABETH RHYNE**  
Clemson, South Carolina

Candidate for B.A. Degree in History; International Relations Club (4); C.I.C.A. (4).

**PULLEY  
RAYNOR**

**PUSHKIN  
REDD**

**RAMBEAU  
REITER**

**RANKIN, G. M.  
RICHARDSON**

**RANKIN, J. R.  
RIGGIN**

**RATLIFF  
RHYNE**



... Carolina's 150th Anniversary

DELPHINA ROBERTS

Savannah, Georgia

Candidate for B.S. Degree in Medical Technology; C.I.C.A. (4).

GLORIA ROSENBLUM

Rocky Mount, North Carolina

Candidate for B.S. Degree in Commerce.

NANCY DOUGLAS ROBINSON

Ardmore, Pennsylvania

*Pi Beta Phi*

Candidate for B.A. Degree in Sociology.

JACK TERAH SAMPSON

Jackson, Mississippi

*Kappa Alpha*

Candidate for B.S. Degree in Commerce; German Club Executive Committee (4).

PETER CHASE ROBINSON

Coolemece, North Carolina

*Pi Mu Alpha*

Candidate for B.A. Degree in English; Band (1, 2, 3, 4).

CATHERINE ELIZABETH SAULS

Bristol, Tennessee

Candidate for B.A. Degree in Political Science; C.I.C.A. (3, 4).

RALPH JONES RODDENBERRY

Cairo, Georgia

*Pi Delta Theta*

Candidate for B.A. Degree in Mathematics; R.O.T.C. Drum and Bugle Corps (3).

FRANK WENDELL SAUNDERS

Reidsville, North Carolina

Candidate for B.A. Degree in Mathematics; Veterans' Club (4).

ELIZABETH WELLS ROMANEK

Elm City, North Carolina

Candidate for B.A. Degree in Sociology.

MARION LOVEWELL SAUNDERS

Takoma Park, Washington

*Pi Beta Phi; Delta Phi Alpha*

Candidate for B.A. Degree in Spanish; Sound and Fury (3); Student Legislature (3); Playmakers (3, 4); *Carolina Magazine* (3, 4); Glee Club (3, 4); Civil Air Patrol (4); Pan-Hellenic Council, Vice-President (4); International Relations Club (4).

ROBERT R. ROSEN

Asheville, North Carolina

Candidate for B.A. Degree in Chemistry; Debate Squad (3, 4); Dialectic Senate (4).

RUTH CLAIRE SAYCE

Needham, Massachusetts

Candidate for B.A. Degree in Sociology.

ROBERTS  
ROSENBLUM

ROBINSON, N. D.  
SAMPSON

ROBINSON, P. C.  
SAULS

RODDENBERRY  
SAUNDERS, F. W.

ROMANEK  
SAUNDERS, M. L.

ROSEN  
SAYCE



SENIORS

Of North Carolina's Twelve Congressmen,

# ••• Carolina's 150th Anniversary



SCHARTLE  
SHAW

SCHENBERG  
SINGLETARY

SCHRODER  
SMITH, A. B.

SCHULTZ  
SMITH, B. J.

SHANKLIN  
SMITH, I. S.

SHAUGHNESSY  
SMITH, M. N.

PATTY McFARLAND SCHARTLE  
Asheville, North Carolina  
Candidate for B.A. Degree in English.

LABE CHARLES SCHEINBERG  
Memphis, Tennessee  
*Zeta Beta Tau*  
Candidate for B.A. Degree in Chemistry.

MARILYN ALDINE SCHRODER  
West Palm Beach, Florida  
*Chi Omega*  
Candidate for B.A. Degree in Economics.

EDWIN BESWICK SCHULTZ  
Nortis, Tennessee  
*Phi Gamma Delta*  
Candidate for B.A. Degree in Chemistry; International Relations Club (1); Monogram Club (1, 2, 3); Track (1, 2, 3, 4); Rifle Team (2, 3); R.O.T.C. Social Committee (3).

NELL JOANN SHANKLIN  
Greensboro, North Carolina  
*Alpha Delta Pi*  
Candidate for B.A. Degree in History; *Carolina Magazine* (3); *Tar Heel* (5).

DONALD FRANCIS SHAUGHNESSY  
Woodside, New York  
Candidate for B.A. Degree in Chemistry; *Catapult* (1, 2, 3); Football (1, 2).

ROBERT HILL SHAW  
Macon, North Carolina  
*Phi Delta Theta*

Candidate for B.A. Degree in Political Science; Baseball (1, 2); Glee Club (1); Graduation Marshal (3); Order of the Grail (3, 4); Campus Cabinet (4); Gorgon's Head Lodge; Senior Executive Committee (3).

EMILY ANNE SINGLETARY  
Blakely, Georgia

Candidate for B.A. Degree in Psychology; Sound and Fury (4); Campus War Drive, Chairman (4); War Coordination Board (4).

ANDERSON BENSKIN SMITH, JR.  
Norge, Virginia  
*Delta Tau Delta*

Candidate for B.S. Degree in Commerce; Student Legislature (3, 4); Campus Cabinet (4); Carolina Political Union (4).

BETTE JEANNE SMITH  
Nashville, Tennessee  
*Delta Delta Delta*

Candidate for B.A. Degree in English; *Carolina Magazine*, Business Manager (3); Sound and Fury (3); Pan-Hellenic Council (3); Editor, *Rushing Manual* (4); War Coordination Board (4).

IRWIN S. SMITH  
Philadelphia, Pennsylvania  
*Alpha Psi Delta*  
Candidate for B.A. Degree in Psychology.

MARIAN NEVITT SMITH  
Arlington, Virginia  
Candidate for B.A. Degree in Spanish.

*Nine Are Former Students of the University.*



SOMERS  
STANTON

SOSNOW  
STUER

SOUTHERLAND  
STIFEL

SPIEWAK  
STRICKLAND

SPROULE  
STRINGFIELD

STANCILL  
SUTTLE

### JOHN ANTHONY SOMERS

Baltimore, Maryland

*Delta Sigma Pi*

Candidate for B.S. Degree in Commerce.

### ANITA M. SOSNOW

Brooklyn, New York

Candidate for B.A. Degree in Sociology.

### EMMA DONA SOUTHERLAND

Smithfield, North Carolina

*Pi Beta Phi*

Candidate for B.A. Degree in English; Glee Club (3); Sound and Fury (3, 4).

### PAUL JAY SPIEWAK

Brooklyn, New York

*Phi Alpha*

Candidate for B.S. Degree in Commerce; Hillel Foundation (1, 3, 4); Swimming (1, 3, 4); Council for Religion in Life (4).

### CHARLES GERRISH SPROULE, JR.

Cynwyd, Pennsylvania

*Phi Delta Theta*

Candidate for B.S. Degree in Commerce; Gorgon's Head Lodge, Treasurer (3), President (4); Wrestling (1, 2); Track (1); Manager Football Team (2, 3).

### GODFREY WELLS STANCILL

Washington, North Carolina

*Sigma Nu; Alpha Phi Omega*

Candidate for B.S. Degree in Commerce; Interfraternity Council (3); Finance Committee (2); University Club (3).

### LUCINDA MARGUERITE STANTON

Washington, D. C.

*Alpha Delta Pi*

Candidate for B.A. Degree in Psychology; Sound and Fury (3, 4); Modern Dance Club (3), Secretary-Treasurer (4); Cheerleader (4).

### INA RENEE STEUER

Miami, Florida

Candidate for B.S. Degree in Commerce.

### ELIZABETH STEVENSON STIFEL

Wheeling, West Virginia

Candidate for B.A. Degree in Sociology; Sound and Fury (3, 4); YACKETY YACK (3).

### MARGARET GRIMMER STRICKLAND

Wilson, North Carolina

Candidate for B.S. Degree in Medical Technology.

### MARY BECKWITH STRINGFIELD

Mars Hill, North Carolina

Candidate for B.A. Degree in Music; Glee Club (3); Playmakers (3).

### MARGARET LEONELLE SUTTLE

Montreat, North Carolina

Candidate for B.A. Degree in Dramatic Art; Playmakers (3).

# Have Served as Secretaries of the Navy.

## BETTY DONALDSON SWEAT

Corinth, Mississippi

*Pi Beta Phi; Alpha Kappa Delta*

Candidate for B.A. Degree in Sociology; Glee Club (3), President (4); Interdormitory Council (4); Women's Honor Council (4); Alderman Hall, President (4); Valkyries (4).

## ALLEN DENNY TATE, JR.

Graham, North Carolina

*Pi Kappa Alpha; Alpha Epsilon Delta*

Candidate for B.S. Degree in Medicine; Interfraternity Council (4); Student Legislature (4).

## ALICE LEE TAYLOR

Durham, North Carolina

Candidate for B.A. Degree in Psychology.

## EDGAR TAYLOR

New York, New York

Candidate for B.S. Degree in Commerce; Sound and Fury (1); Veterans' Club (4).

## FLORENCE OLIVE TAYLOR

Jacksonville, Florida

*Pi Beta Phi; Alpha Pi Delta*

Candidate for B.A. Degree in Psychology; Sound and Fury (4).

## HOYT PATRICK TAYLOR

Wadesboro, North Carolina

*Phi Gamma Delta; Delta Sigma Pi*

Candidate for B.S. Degree in Commerce; Freshman Honor Council (1); Track (1, 2).

## PHILLIP READE TAYLOR

Raleigh, North Carolina

*Zeta Psi*

Candidate for B.A. Degree in Economics; Interfraternity Council (3, 4); German Club Executive Committee (3, 4); Ginghamoul.

## PEGGY LEWIS TEAGUE

High Point, North Carolina

*Alpha Delta Pi*

Candidate for B.A. Degree in English; Sound and Fury (3, 4); University Club (4); Cheerleader (4).

## ROSALIE ANNE THALHEIMER

Hamden, Connecticut

Candidate for B.A. Degree in Economics; Hillel Foundation (4)

## WILLIAM LAFAYETTE THIGPEN

Scotland Neck, North Carolina

Candidate for B.A. Degree in Chemistry.

## CHARLOTTE THOMAS

Culpeper, Virginia

*Pi Beta Phi*

Candidate for B.A. Degree in English; Sound and Fury (3, 4); University Club (4).

## MARY ELLEN THOMAS

Baltimore, Maryland

*Chi Omega*

Candidate for B.A. Degree in English.

SWEAT  
TAYLOR, P. R.



TATE  
TEAGUE



TAYLOR, A. L.  
THALHEIMER



TAYLOR, E.  
THIGPEN



TAYLOR, F. O.  
THOMAS, C.



TAYLOR, H. P.  
THOMAS, M. E.

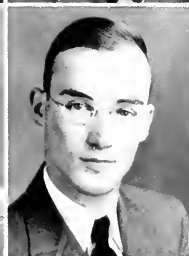
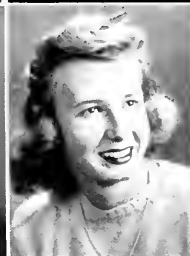

... Carolina's 150th Anniversary

MARY LOUISE THOMSON

Goldsboro, North Carolina

*Delta Delta Delta*

Candidate for B.A. Degree in American History; *Carolina Magazine* (3).

CONSTANCE HILDA THREATTE

Jesup, Georgia

Candidate for B.A. Degree in Dramatic Art.

ELIZABETH LOUISE THRUSH

Washington, D. C.

Candidate for B.A. Degree in Psychology.

EDWARD LLOYD TILLEY, JR.

Raleigh, North Carolina

Candidate for B.S. Degree in Commerce; Freshman Basketball (1).

MABEL DARE TILLEY

Chapel Hill, North Carolina

Candidate for B.A. Degree in Political Science; Town Girls' Association (3, 4).

WILLIAM HENRY TINSLEY, JR.

Roanoke, Virginia

*Pbi Gamma Delta*

Candidate for B.A. Degree in Political Science; University Club (4).

JOSEPH COLLINS TRAVIS

Charlotte, North Carolina

*Delta Sigma Pi*

Candidate for B.S. Degree in Commerce; Freshman Friendship Council; Carolina Political Union (4).

JAMES NORMAN WAGGONER

Elgin, Illinois

*Sigma Nu; Alpha Epsilon Delta*

Candidate for B.A. Degree in Chemistry.

ROBERT BRUCE VAN WAGNER

Asheville, North Carolina

*Sigma Chi*

Candidate for B.S. Degree in Economics; Student Legislature (1); German Club Executive Committee (2); University Club (2, 3); Student Council (3); R.O.T.C. Executive Council (3); Rifle Team (3).

JOHN DAVID WALDROP

Haynesville, North Carolina

*Delta Sigma Pi*

Candidate for B.S. Degree in Commerce; Student Legislature (3); Dialectic Senate (3); Interdormitory Council (3, 4); Graham Memorial Board of Directors (3); Student Audit Board (3); University Club (4); President Senior Class.

RAYMOND LAMARNE WALTERS

Columbus, Georgia

*Sigma Chi*

Candidate for B.A. Degree in Economics; Interfraternity Council (3); Sophomore Dance Committee (2); Baseball (1, 2, 3); Basketball (1, 3); Football (3); Athletic Association, President (3); Athletic Council (3).

FRANCES HARRIET WEAVER

Red Springs, North Carolina

*Alpha Delta Pi*

Candidate for B.S. Degree in Chemistry; W.A.A. Council (4).

THOMSON  
TRAVIS

THREATTE  
WAGGONER

THRUSH  
VAN WAGNER

TILLEY, E. L.  
WALDROP

TILLEY, M. D.  
WALTERS

TINSLEY  
WEAVER



••• SENIORS

President James K. Polk



# ... Carolina's 150th Anniversary



WEBER  
WHITE, J. S.

WEBB  
WHITE, A. J.

WEBSTER  
WHITE, M. W.

WEINBERG  
WHITE, W. H.

WEISER  
WHITLEY

WHITE, B. R.  
WHITNEY

## FREDERIC HERBERT WEBER

Winston-Salem, North Carolina

Candidate for B.A. Degree in English; Glee Club (1); Freshman Counselor (2); Debate Squad (2, 3, 4); Dialectic Senate, Clerk (2); Critic (3); President (4); Interdormitory Council (2); International Relations Club (1, 2, 3, 4); Student Legislature (3, 4); Y.M.C.A. Cabinet (3, 4); Council for Religion in Life (3, 4).

## WARREN WRIGHT WEBB

St. Petersburg, Florida

Candidate for B.A. Degree in Mathematics; Glee Club (2); Baptist Student Union (2).

## ANN HARRISON WEBSTER

Miami, Florida

Candidate for B.A. Degree in Journalism; *Carolina Magazine* (3, 4); Women's Honor Council (3); Sound and Fury (3, 4); Y.W.C.A. Treasurer (4); War Coordination Board (3, 4).

## SIDNEY BLATT WEINBERG

Monticello, New York

Candidate for B.A. Degree in Chemistry; Hillel Foundation (3, 4)

## ROSALYN WEISER

Savannah, Georgia

Candidate for B.A. Degree in Spanish.

## BETTY RUSKIN WHITE

Mebane, North Carolina

Candidate for B.A. Degree in Mathematics; Glee Club (3, 4); Sound and Fury (3, 4); C.I.C.A. (3, 4).

## JAMES STARK WHITE

Mebane, North Carolina

*Alpha Tau Omega*

Candidate for B.S. Degree in Medicine; Playmakers (1, 2); Sound and Fury (3, 4); *Carolina Magazine* (3); Thirteen Club; Freshman Friendship Council.

## ALTA JEANNE WHITE

Atlanta, Georgia

*Pi Beta Phi*

Candidate for B.A. Degree in Political Science.

## MARGARET WIRT WHITE

Captiva, Florida

*Kappa Kappa Gamma*

Candidate for B.A. Degree in Sociology; University Club (4).

## WYNETTE BOWDEN WHITE

St. Petersburg, Florida

*Delta Delta Delta*

Candidate for B.A. Degree in Economics; *Carolina Magazine*, Co-Business Manager (3); W.A.A. Secretary (3, 4); YACKETY YACK (3); Women's Government Association, Secretary (4); Pan-Hellenic Council (4); Interdormitory Council (3); Women's Honor Council (4); Who's Who in American Colleges and Universities (4); Sesquicentennial Committee (4); Campus Cabinet (4); Val-kyries (3, 4); Vice-President Senior Class.

## WILLIAM HENRY WHITLEY

Walstonburg, North Carolina

*Chi Psi; Delta Sigma Pi*

Candidate for B.S. Degree in Commerce.

## OSCAR MASON WHITNEY

Atlanta, Georgia

*Phi Delta Theta*

Candidate for B.S. Degree in Commerce; Football Manager (1, 2, 3); Order of the Grail (4); Gimghoul.

*Attended the University of North Carolina.*



**WIDEMAN**  
WILLIAMS, J. N.

**WIGGINS**  
WILLIAMSON

**WILCOX**  
WILLINGHAM

**WILKERSON**  
WILSON

**WILKINSON**  
WINGFIELD

**WILLIAMS, A. H.**  
WINSTEAD

**JANE DICKSON WIDEMAN**  
Washington, D. C.

*Pi Beta Phi*

Candidate for B.A. Degree in Psychology.

**JESSE NOAH WILLIAMS, JR.**  
Greenville, North Carolina

*Pi Beta Kappa; Alpha Chi Sigma*

Candidate for B.S. Degree in Chemistry; Outstanding Senior Award in Chemistry.

**ELIZABETH PAULINE WIGGINS**  
Hartsville, South Carolina

Candidate for B.A. Degree in Music; Women's Senate (3); Carolina Political Union (3, 4); *Tan Heel* (4); Glee Club (3, 4); Institute of Human Relations (4); C.I.C.A. (3), President (4); Who's Who in American Colleges and Universities (4); Orientation Committee (4); Sesquicentennial Committee (4); Campus Cabinet (4); Valkyries (3, 4).

**DAN SCOTT WILLIAMSON**  
Winston-Salem, North Carolina

*Beta Theta Pi*

Candidate for B.S. Degree in Commerce; Interfraternity Council, Secretary (3); House Privileges Board (3).

**JANE SIMPSON WILCOX**  
Rome, Georgia

*Pi Beta Phi*

Candidate for B.A. Degree in English; Sound and Fury (3); Y.W.C.A. Cabinet (4).

**RICHARD BAYNARD WILLINGHAM**  
Winston-Salem, North Carolina

*Sigma Alpha Epsilon*

Candidate for B.A. Degree in Chemistry; Wrestling (1, 3, 4); University Dance Committee (3, 4); German Club Executive Committee (3, 4); Sesquicentennial Committee (4); Gorgon's Head Lodge; Secretary Senior Class.

**LOUIS REAMS WILKERSON**  
Raleigh, North Carolina

*Pi Kappa Sigma*

Candidate for B.S. Degree in Medicine; Band (2); Interfraternity Council (3)

**MARGARET ELAINE WILSON**  
Asheville, North Carolina

*Alpha Chi Omega*

Candidate for B.A. Degree in Spanish; C.I.C.A. (3).

**THOMAS OBERSON WILKINSON**  
Jacksonville, Florida

Candidate for B.S. Degree in Mathematics.

**JIMMIE LOU WINGFIELD**  
Norfolk, Virginia

*Alpha Delta Pi*

Candidate for B.A. Degree in English; Y.W.C.A. Cabinet (4).

**ALLAN HARVARD WILLIAMS**  
Rochester, New York

*Pi Delta Theta*

Candidate for B.A. Degree in History.

**ELEANOR BRUTON WINSTEAD**  
Roxboro, North Carolina

*Alpha Kappa Delta*

Candidate for B.A. Degree in Sociology.

# Are in the Service of Their Country.

BRUCE EVANS WINSLOW  
Washington, D. C.

*Phi Delta Theta: Delta Sigma Pi*

Candidate for B.S. Degree in Economics; Student Legislature (3);  
Intramural Manager (3).

DORA SOMPAYRAC WINTERS  
Washington, D. C.

*Pi Beta Phi*

Candidate for B.A. Degree in French.

GRACE HARPER WOODARD  
Wilson, North Carolina

Candidate for B.A. Degree in Economics.

MARGARET WARK WOODHOUSE  
New London, Connecticut

*Delta Delta Delta*

Candidate for B.A. Degree in Political Science; YACKETY YACK  
(3); Business Manager (4); *Tar Heel* (3); Editorial Advisory  
Board (3); Publications Union Board, President (4); Pan-Hellenic  
Council (4); Campus Cabinet (4); Sorority Housing Council (4)

ANN WOODRUFF  
Clermont, Florida

Candidate for B.S. Degree in Commerce.

LILLIAN GARLAND WORSLEY  
Danville, Virginia

Candidate for B.A. Degree in English; Glee Club (3); Secretary  
(4); Council for Religion in Life (4).

MARTHA FINCH WORTHINGTON  
Ayden, North Carolina

*Tbeta Psi Epsilon*

Candidate for B.A. Degree in Chemistry; Student Adviser (4).

MARY A. WRIGHT  
Blacksburg, Virginia

*Alpha Delta Pi*

Candidate for B.S. Degree in Physical Education; W.A.A. Council  
(3).

THARON ELIZABETH YOUNG  
Boone, North Carolina

*Cbi Omega*

Candidate for B.A. Degree in Psychology; Debate Squad (3);  
Dialectic Senate (3, 4); Women's Honor Council (3, 4); Inter-  
dormitory Council (3); President (4); Coed Senate (3, 4); Graham  
Memorial Board of Directors (4); Valkyries (4).

WINSLOW

WINTERS

WOODARD

WOODHOUSE

WOODRUFF

WORSLEY

WORTHINGTON

WRIGHT

YOUNG



••• Carolina's 150th Anniversary



... Tea and Carolina chatter on the intellectual side.



... This shot doesn't need a cutline!!



... We didn't beat Duke, but we had a helluva good time.



... Grail initiation—stripes and satin.

Time for  
FUN at

# Carolina



... We heard her singing to the music of Clyde Lucas.

AND HERE'S  
EIGHT REASONS  
WHY!!! —



... N.R.O.T.C. Beauty Ball

... We can't count—here are nine reasons why.





... Beat Dunk pep rally—the beginning of the end.



... The stagline sidetracked for a moment.



... That fascinating but forbidden sun roof.



... Kenau even more impressive with a dress review.

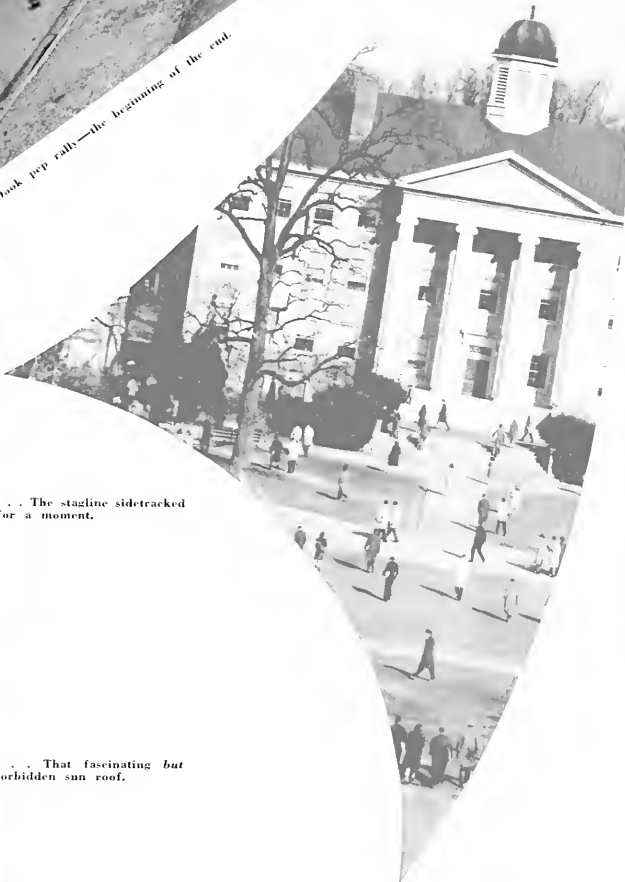

... Quick tracks to the Y.

"Undergrads" this year was a reality.  
We weren't Juniors, Sophomores, Freshmen  
. . . except in the South building files.  
Some of us—Freshmen in plaid jackets  
Returned as Sophomores in Gob suits.  
500 of us were coeds,  
. . . transfers from all over.  
Coeds and civilians said, "Carolina is different."  
V-12's said, "Carolina is different."  
We all felt at home.  
Freshmen rat caps weren't seen,  
We were undergrads, not underdogs.  
We joined fraternities and sororities,  
We measured Franklin Street  
. . . with a fish,  
And even let Duke burn the bonfire.  
But we were important  
In this year at Carolina.  
We were council and staff members,  
Tar Heels, Blue Dolphins, White Phantoms.

We debated compulsory fizz ed,  
We had legislature difficulties,  
We wrote letters to the Tar Heel  
. . . complaining and complimenting.  
We lived:  
In classrooms and out . . .  
On the second floor of Graham Memorial,  
In the lounging rooms at the "Y,"  
Downtown and around . . .  
In the reference room of the library,  
On the gravel paths in the springtime,  
In forums and bull sessions,  
With our feet under a desk  
. . . or a table,  
At Kenan Stadium and Woolen Gym,  
The Tin Can and Fetzer Field,  
We walked in the rain.  
We were the Undergrads  
With much behind us  
. . . and more to come.

*Undergraduates*

# The University of North Carolina Is the

## ... THEY MIGHT BE PLANNING TO HEAR THE ORGANIST PRACTICE

BETTY TUCKER, Asheville, N. C.	Junior
HUGH B. WALLIS, Washington, D. C.	Junior
CHARLES L. REVELLE, Murfreesboro, N. C.	Freshman
GLORIA JASTREMSKI, Houma, La.	Junior
WORTH GREGORY, Elizabeth City, N. C.	Sophomore
NONA YOST, Seattle, Wash.	Junior
ANNE HEINS, Augusta, Ga.	Junior
CLEO DUKE WILDER, JR., Paris, Tenn.	Sophomore
MARIAN N. SMITH, Arlington, Va.	Junior
GEORGE ROBERTSON, Washington, D. C.	Freshman

## ... AS WE PASS BY THE VILLAGE APARTMENTS

JACK W. CLARK, Guilford College, N. C.	Freshman
BETTY ALBERGOTTI, Greer, S. C.	Junior
PATSY J. McLANHORN, Winterville, N. C.	Junior
JAYNE CATHER, Winchester, Va.	Junior
JOHN R. LINWEAVER, Baltimore, Md.	Freshman
MARTHA AIKEN, Miami, Fla.	Junior
ALBERT W. PATRICK, Acworth, Ga.	Sophomore
WILLIAM E. MACKIE, Chapel Hill, N. C.	Sophomore
ALICE L. CRAIG, Concord, N. C.	Junior
ROBERT G. BAUMANN, Washington, D. C.	Sophomore

## ... PRELUDE TO A CHAT WITH PRESIDENT GRAHAM

GILBERT A. McLEOD, Roblin, N. C.	Junior
PATRICIA WOLTZ, Norris, Tenn.	Junior
C. B. DALY, College Point, N. Y.	Sophomore
ROBERT L. EMANUEL, Raleigh, N. C.	Sophomore
MARY GREEN BRACKIN, Danville, Va.	Junior
MARILYN CARMICHAEL, Latta, S. C.	Junior
WARREN G. McLEOD, Jasper, Fla.	Sophomore
HARLAN L. McCARTNEY, Bradford, Tenn.	Sophomore
BARBARA RICH, Chapel Hill, N. C.	Junior
LELAND T. GRAY, Washington, N. C.	Sophomore

## ... BETWEEN CLASSES ON SOUTH STEPS

DORIS LYLES, Charlotte, N. C.	Junior
MORRIS D. MOSER, King, N. C.	Freshman
W. SMITH KIRK, Salisbury, N. C.	Freshman
BETTY BAKER, Charlotte, N. C.	Junior
STEPHEN ELMORE, Hertford, N. C.	Freshman
JAMES S. McNIDER, JR., Hertford, N. C.	Freshman
ANN G. NOBLE, Smithfield, N. C.	Junior
RHODA FITZPATRICK, Rougemont, N. C.	Junior
HARRY C. GOOD, Williamsport, Pa.	Freshman
MARGARET I. GOOLD, Raleigh, N. C.	Junior



... Carolina's 150th Anniversary



# Oldest State University in America.

## ... RESEARCH POSSIBILITIES HERE

ANN HANCOCK, Paragould, Ark.	Junior
MARY VIRGINIA FREEMAN, Clarksville, Va.	Junior
ANGELA HARDY, Roanoke Rapids, N. C.	Junior
IRIS FISHER, Roseboro, N. C.	Junior
JOYCE FOWLER, Mullins, S. C.	Junior
ANNE JOHNSON, Bedford, Va.	Junior
FRANCES BLEIGHT, Richmond, Va.	Junior
ALMA YOUNG, Dunn, N. C.	Junior
BETTIE GAITHER, Elizabeth City, N. C.	Junior
MARY PIERCE JOHNSON, Weldon, N. C.	Junior

## ... TAR HEELS BRED GET BLED

BEN WHITE, Blue Ash, Ohio	Junior
SAM CAVENAUGH, Wallace, N. C.	Freshman
BYERLY H. BAXTER, Lenoir, N. C.	Freshman
STAFFORD C. WALKER, Kirbyville, Tex.	Freshman
PERCY H. FORREST, Vicksburg, Miss.	Freshman
L. R. THOMPSON, JR., Winston-Salem, N. C.	Junior
GEORGE MILLER, Charlotte, N. C.	Freshman
SONNY JOBE, Forest City, N. C.	Freshman
NANCY CORRELL, Penns Grove, N. J.	Junior
ART BREWER, Ft. Worth, Tex.	Junior

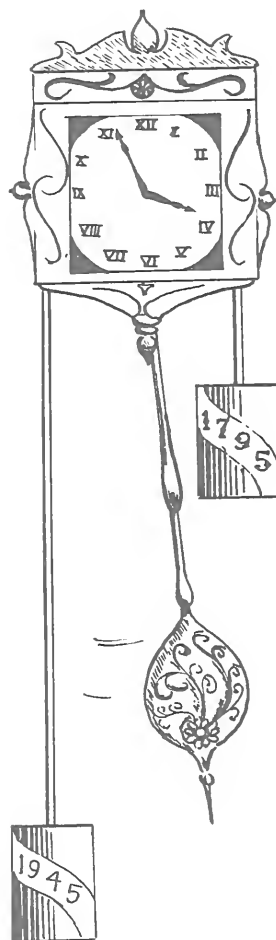

# The UNDERGRADUATES

# The UNDERGRADUATES

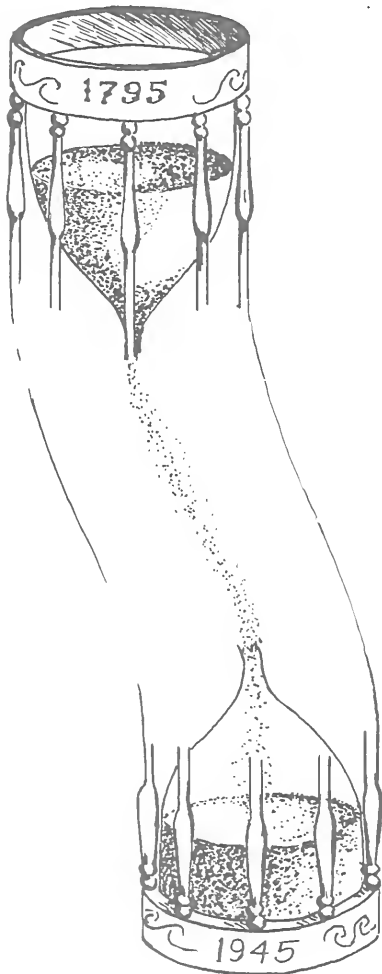

... OF COURSE WE *SHOULD* GO ON TO THE LIBRARY

MARY DARDEN QUINERLY, Ayden, N. C.	Junior
MARTHA PEATROSS, Raleigh, N. C.	Junior
LILLIAN E. CHERRY, Barton, Fla.	Junior
CATHERINE HARRIS, Catawba, N. C.	Junior
BETTY ADAMS, Roanoke, Va.	Junior
W. ERNEST POWELL, JR., Asheville, N. C.	Sophomore
LOUIS CARR MITCHELL, Ahoskie, N. C.	Sophomore
LEIGH KEMPER, Shelby, N. C.	Junior
WILLIAM C. WHEELER, Oxford, N. C.	Freshman
HAROLD SUITS, Liberty, N. C.	Sophomore

... THE MOST POPULAR DEPARTMENT IN TOWN

TOM KERNS, Durham, N. C.	Junior
DONALD M. PARSELA, Wilmington, N. C.	Freshman
JOHN L. EDGERTON, Charlotte, N. C.	Sophomore
LINDA WILLIAMS, Sanford, N. C.	Junior
ROY ROWE, Washington, D. C.	Junior
MARJORIE G. COLE, Raleigh, N. C.	Junior
ROBERT L. THURSTON, Taylorsville, N. C.	Junior
MARGARET ALICE BURK, Nashville, Tenn.	Junior
JAMES LEAK LITTLE, JR., Salisbury, N. C.	Sophomore
BETTY LOU LAMB, Fayetteville, Tenn.	Junior

*Carolina Has the Largest*

# ... Carolina's 150th Anniversary



## ... SOME LIKE TO TALK, SOME LIKE TO DANCE, SOME ...

- BRENT WOODSON, Salisbury, N. C. Junior
- DAL DAVIS, St. Paul, Neb. Junior
- SHIRLEY RIVERS, High Point, N. C. Junior
- WILLIAM NIMS, Fort Mill, S. C. Junior
- CARROLL CONE, Tampa, Fla. Junior
- JACK SKELLEY, Union, Pa. Sophomore
- PHYLLIS GANEY, Fort Myer, Fla. Junior
- BILL CRUTCHFIELD, Orangeburg, S. C. Junior
- PAMELA HOTARD, New Smyrna, Fla. Junior
- LARRY HERRERA, Brownsville, Tex. Sophomore

## ... BOTANICAL GARDENS??

- LARRY SCHRUM, Hickory, N. C. Junior
- JAMES W. BARGER, Graysville, Tenn. Junior
- NINA GUARCHI, Poplar Branch, N. C. Junior
- JOHN ELEY THOMPSON, Colerain, N. C. Sophomore
- VIRGINIA MASON, Akron, Ohio Junior
- WILLIAM L. PENDERGRAPH, Haw River, N. C. Junior
- MOLLY SMITH, Moorestown, N. C. Junior
- PERCEY C. WEEKS, Clinton, N. C. Sophomore
- NANCY A. FITCH, Greensboro, N. C. Junior
- LEROY MUSSELMAN, Plano, Ill. Junior

## ... YOU'RE ALWAYS WELCOME AT KENAN

- JOHN COLLIER COBB, Goldsboro, N. C. Sophomore
- FRANCES ALLEN TILLEY, Raleigh, N. C. Junior
- WILLIAM PATRICK MAYO, Washington, D. C. Sophomore
- GRACE TOWERY, Asheboro, N. C. Junior
- BILLY SEXTON, Rocky Mount, N. C. Sophomore
- MARTY GALBRAITH, Eldorado, Ark. Junior
- THOMAS E. LATHROP, Western Springs, Ill. Junior
- CLAY IRBY, Blackstone, Va. Sophomore
- FRANCES MAURICE, Red Jacket, W. Va. Junior
- ALFRED WILSON GRIFFIN, JR., Goldsboro, N. C. Sophomore

## ... NO CRACKS ABOUT THE STATUE, IF YOU PLEASE

- FRANK R. GOAR, JR., Nashville, Tenn. Junior
- HERBERT WEBER, Winston-Salem, N. C. Junior
- CALVIN WEST, Hazel, Ky. Junior
- RALPH F. DUFFS, Tescott, Kan. Sophomore
- LIB SCHOFIELD, Lynn Haven, Fla. Junior
- BETSY ANNE BOWMAN, Chapel Hill, N. C. Junior
- CAROLINE HOUSE, Chapel Hill, N. C. Junior
- THOMAS REID McLELLARD, Asheville, N. C. Junior
- ELIZABETH MACE, Beaufort, N. C. Junior
- FRANCES DUBOSE, Camden, S. C. Junior

*Collegiate Airport in the South.*

# The Main Floor of Woollen Gym Is Large

## ARMORY GUN TAKES A BACK SEAT

DELBERT ROY LEATHERMAN, Rank, Colo.  
 JOHN S. O'NEALL, JR., Knoxville, Tenn.  
 BOB WOLFE, Clendenin, W. Va.  
 AARON JAFFE, Philadelphia, Pa.  
 CLIFFORD E. GEHRT, Normal, Ill.  
 ED GUNION, Oakland, Calif.  
 ELLIS BERLIN, Martinsville, Va.  
 DON W. COLMAN, Pittsburgh, Pa.  
 LOTI KINNEY, JR., Salt Lake City, Utah  
 MARGARET CARTER, Johnson City, Tenn.

Sophomore  
 Freshman  
 Junior  
 Junior  
 Sophomore  
 Junior  
 Junior  
 Junior  
 Junior  
 Junior  
 Junior

## SHOOTING THE BREEZE ON THE DKE PORCH

HAROLD SIDNEY LEE, JR., DeWitt, Va.  
 JOHN S. NOLAN, Miami Beach, Fla.  
 SEYMOUR SCHMILER, New York, N. Y.  
 ALBERT M. SLATON, Hattiesburg, Miss.  
 BILL HULL, Hoisington, Kan.  
 JOHN E. BOTTOMS, Margarettsville, N. C.  
 MARY LOUISE MARTIN, Roanoke Rapids, N. C.  
 JOHN V. MCHUGH, Lansdowne, Pa.  
 PENNY SOUFAS, Wilson, N. C.  
 WILLIAM M. SPRAGINS, Clarksdale, Miss.  
 WINONA SUMMER, Cherryville, N. C.

Sophomore  
 Sophomore  
 Freshman  
 Freshman  
 Sophomore  
 Sophomore  
 Junior  
 Sophomore  
 Junior  
 Junior  
 Junior

## ISN'T SENIOR WALK BEAUTIFUL?

JUDY JOY RODNICK, Woodmere, L. I., N. Y.  
 NANCY STUBBLEFIELD, Yazoo City, Miss.  
 AUBREY BRANCHI, Asheville, N. C.  
 LOUISE HULL, Yazoo City, Miss.  
 MARY FRANCES HENRY, Little Rock, Ark.  
 LINDA NOBLES, Rosedale, Miss.  
 NANCY MCCLENDON, Shreveport, La.  
 MEADIE MONTGOMERY, Yazoo City, Miss.  
 MARTHA TAYLOR, Chapel Hill, N. C.  
 SARA JO BARNETT, Atlanta, Ga.

Junior  
 Junior  
 Junior  
 Junior  
 Junior  
 Junior  
 Junior  
 Junior  
 Junior  
 Junior

## SOME EXTRA-CURRICULAR ACTIVITY AT GRAHAM

LINNEY LEE CONNOLLY, JR., Roanoke, Va.  
 ORVILLE E. BLANK, Daytona Beach, Fla.  
 JAMES T. BRITTINGHAM, Salisbury, Md.  
 GWYN MORRIS, Chapel Hill, N. C.  
 ROY FISHER, Roxboro, N. C.  
 HENRY SCARBOROUGH, Mt. Gilead, N. C.  
 JOHN B. CHASE, JR., Eureka, N. C.  
 BETTY MARKS, Chapel Hill, N. C.  
 JAY HARBELL, Goldsboro, N. C.  
 COLINE SMITH, Chapel Hill, N. C.

Sophomore  
 Junior  
 Freshman  
 Junior  
 Junior  
 Junior  
 Junior  
 Junior  
 Junior  
 Freshman



... Carolina's 150th Anniversary

# Enough for Six Basketball Courts.

## ... FOR ONCE, ENOUGH GALS TO GO AROUND

PHILIP J. MOSKOWITZ, Trenton, N. J.	Junior
CORNELIA ALEXANDER, Shreveport, La.	Junior
OLIVE ANN BURNS, Macon, Ga.	Junior
CHARLES STEVENS, Mt. Gilead, N. C.	Sophomore
PHYLIS M. HON, Rye Beach, N. H.	Junior
BARBARA ROGERS, Sandusky, Ohio.	Junior
BERLETTE CAPT, San Antonio, Tex.	Junior
JAMES F. CASSIDY, New York, N. Y.	Sophomore
NANCY PINKSTON, Montgomery, Ala.	Junior
MARY PORTER SHOOK, Birmingham, Ala.	Junior

## ... ONE AFTERNOON WE GOT PAID FOR THIS

DOROTHY PARKER, Greensboro, N. C.	Junior
JANE GUNTER, Fuquay Springs, N. C.	Junior
KATHRYN HALL, Asheville, N. C.	Junior
PHYLIS SULLIVAN, New Bedford, Mass.	Junior
EVELYN ELKINS, St. Augustine, Fla.	Junior
HARVEY HARRISON, Tzell, Va.	Freshman
JANE SLAUGHTER, Orange, Va.	Junior
BRENT WOODSON, Salisbury, N. C.	Junior
BOB THOMAS, Augusta, Ga.	Junior
JEANNE HAYS, Williamson, W. Va.	Junior

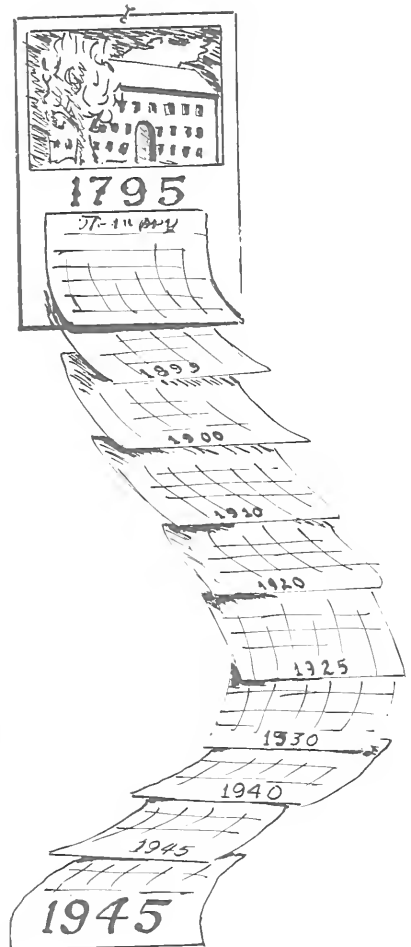

# The UNDERGRADUATES

# The UNDERGRADUATES

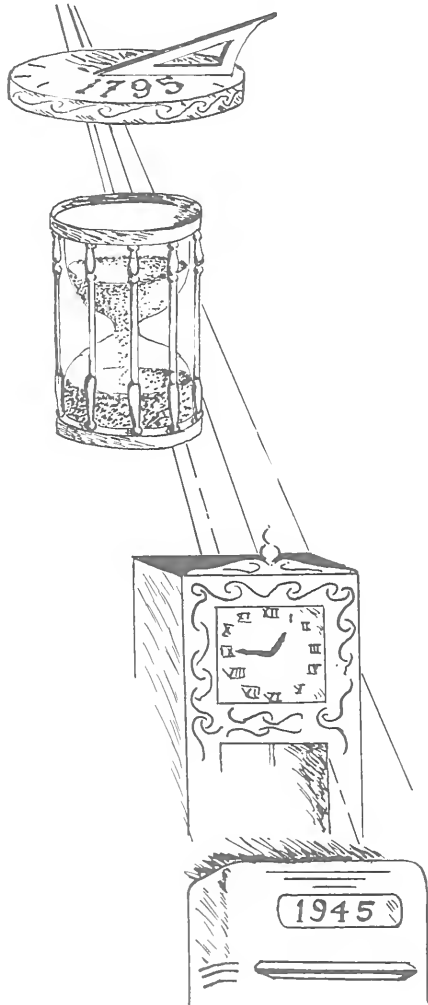

## ... GRAHAM FIREPLACE MUSTER

MILLY SCHLATER, Greenwood, Miss.....	Junior
BILL KELLY, Raleigh, N. C.....	Junior
JIMMY SPILLERS, Monroe, La.....	Freshman
AUSTIN PARKER, Charleston, S. C.....	Junior
GRADY MITCHELL, Selma, Ala.....	Sophomore
JANE RICHARDSON, Reidsville, N. C.....	Junior
JIM WORLEY, III, Knoxville, Tenn.....	Junior
ELAINE BATES, Leland, Miss.....	Junior
EDDIE KEYES, Kingsport, Tenn.....	Junior
SARA HEBSON, Anniston, Ala.....	Junior

## ... ARBORETUM ENTRANCE: NO BLANKETS IN SIGHT

CHRISTOPHER C. FORDHAM, Greensboro, N. C.....	Junior
JESSE CLYDE JOHNSON, Mayodan, N. C.....	Junior
BABS SAUNDERS, Opelika, Ala.....	Junior
LILLIAN LEONARD, St. Petersburg, Fla.....	Junior
JANE FAIRLEY, Monroe, N. C.....	Junior
DAN P. MOSELEY, Kinston, N. C.....	Junior
LINDA VINES COBB, Pinetops, N. C.....	Junior
BILL MCCARTHY, Florence, S. C.....	Sophomore
GEORGE HATCH REYNOLDS, West Palm Beach, Fla.....	Junior
JENNINGS SEAGO, Lilesville, N. C.....	Junior

*Bowman Gray Memorial Has Eight*

# ... Carolina's 150th Anniversary



## ... THIS, CHILDREN, IS A PICTURE, PERIOD

ROBERT STANLEY PARHAM, Henderson, N. C.	Freshman
JUANITA ANDERSON, Raleigh, N. C.	Senior
JOHN L. GIGNILLIAT, Macon, Ga.	Freshman
SALLY BRYAN, Oxford, N. C.	Junior
JOHN PAUL GODEHAUX, New Orleans, La.	Freshman
JAMES N. BRADFORD, Winston-Salem, N. C.	Freshman
MARY STUART SNIDER, Salisbury, N. C.	Junior
VIRGINIA HUNTER, Greensboro, N. C.	Junior
PRIVATE DEAN MATTHEWS, A.C.E.R., Asheville, N. C.	Freshman
ROBERT MORRISON, Hickory, N. C.	Sophomore

## ... NO MANPOWER SHORTAGE AT SPENCER

BILL VORIS, Van Nuys, Calif.	Sophomore
JIM E. HUNTER, Fairfax, Mo.	Sophomore
MARIANNE BROWNE, Chapel Hill, N. C.	Junior
H. L. MICHAEL, Bradenton, Fla.	Sophomore
ROGER C. LAYNOR, Elkridge, Md.	Junior
JACK MCPHAUL, Parkton, N. C.	Junior
LOUISE RANDALL RUSSELL, Fulton, Ky.	Junior
TALBOT F. PARKER, Jr., Goldsboro, N. C.	Freshman
STEPHEN PAUL GYLAND, Tampa, Fla.	Freshman
BANKS HOLT MEBANE, Jr., Wilson, N. C.	Freshman

## ... HONEST, SOMEBODY READS THE TAR HEEL

WILLIAM L. MOORE, Greensboro, N. C.	Sophomore
MEADA DEGES, Heath Springs, S. C.	Sophomore
SARAH W. KIBLER, Morganton, N. C.	Sophomore
JAMES PRICE DILLARD, Tuscaloosa, Ala.	Junior
MARGARET deROSSET, Fayetteville, N. C.	Junior
BETTY L. EDWARDS, Tarboro, N. C.	Junior
ADRIAN CHAPPELL, Tyree, N. C.	Freshman
CLIFF C. MARCUSSEN, Modesto, Calif.	Sophomore
MONIQUE MICHFI, Asheville, N. C.	Junior
FRANK WILLIAM SELIG, Jr., Elizabeth City, N. C.	Junior

## ... INSTITUTE OF GOVERNMENT, LOOKING ALIVE

NORMAN HERBERT SILVER, High Point, N. C.	Junior
JOHN PALMER HORTON, Jr., North Wilkesboro, N. C.	Freshman
LAURENCE HECHT, Columbus, Ga.	Freshman
EDWARD MAX HELLER, New Orleans, La.	Junior
FRED C. BAUER, Palmyra, N. J.	Freshman
MARY ELIZABETH UPSHAW, Atlanta, Ga.	Junior
MYRA E. SKLARF, Newark, N. J.	Junior
JERRY DAVIDOFF, Sunnyside, N. Y.	Sophomore
DONALD SINK, Lexington, N. C.	Freshman
ROBERT L. HAWKINS, Shelby, N. C.	Freshman

*Standard Olympic Racing Lanes.*

# Of the 46 Governors of North Carolina

## ... THERE GOES THAT BELL AGAIN

NATALIE HARRISON, Charlotte, N. C.	Junior
DOROTHY CARMACK, St. Petersburg, Fla.	Junior
AUDREY HARMON, Austin, Tex.	Sophomore
GLORIA CHAPMAN, Charlotte, N. C.	Junior
RUTH AUDREY DUNCAN, St. Petersburg, Fla.	Junior
MARJORIE JORDAN, Asheville, N. C.	Junior
BETTY EDWARDS, Morganton, N. C.	Junior
HENRY E. STOWERS, Washington, D. C.	Freshman
DOROTHY GUSTAFSON, St. Petersburg, Fla.	Junior
ANN FIELDS, Washington, D. C.	Junior

## ... DAVIE POPLAR WAS A YOUNG TREE WHEN

LAVERNE JUNE MOOK, St. Petersburg, Fla.	Junior
SAM MASON, Washington, D. C.	Freshman
MARGARET FINNEY, St. Petersburg, Fla.	Junior
JAMES A. ROGERS, McMinnville, Tenn.	Freshman
NAN SHACKLEFORD, Tampa, Fla.	Junior
BRIQUETTE BUTLER, Chapel Hill, N. C.	Sophomore
MIRIAM LOUISE KING, Baltimore, Md.	Junior
DARROLD RYDER WITTER, JR., Winston-Salem, N. C.	Freshman
CATHERINE BOLING, Tampa, Fla.	Junior
VERNON CARTNER, Winston-Salem, N. C.	Sophomore

## ... FELLOWS, AREN'T YOU LOOKING THE WRONG WAY?

MURRAY MCCAIN, Newport, N. C.	Sophomore
JAMES D. ELINORE, Dunn, N. C.	Freshman
JAMES C. GABRIEL, Mooresville, N. C.	Freshman
J. PRESTON LEMLEY, Salisbury, N. C.	Sophomore
THOMAS C. MUMFEN, Smithfield, N. C.	Junior
EVELYN CHEFF DAVIS, Winston-Salem, N. C.	Junior
J. FARLE ELLIOTT, JR., Chevy Chase, Md.	Junior
BOB WILLIAMS, Monroe, N. C.	Freshman
FRED J. STEPUTIS, Denver, Colo.	Sophomore
WILLIAM MARSH, Aulander, N. C.	Sophomore

## ... FOR A CHANGE, THE OLD WELL IS BEHIND THE CAMERA

PAULINE BELL, Greenville, N. C.	Junior
EDWARD LEE BAITY, Winston-Salem, N. C.	Sophomore
STANLEY M. CHERNISH, New York, N. Y.	Junior
ANN THORNTON, Greensboro, N. C.	Junior
CATHERINE SLOAN, Garland, N. C.	Junior
KENNETH BENHOW MOSER, Winston-Salem, N. C.	Freshman
CHARLOTTE MARY HAMOR, Charlotte, N. C.	Junior
WILLIAM COVINGTON PARKER, Albemarle, N. C.	Freshman
JEAN BROOKS, Kingston, N. C.	Junior
LOIS ELIZEYR, Fairlawn, N. J.	Junior



... Carolina's 150th Anniversary



# 26 Have Studied at Chapel Hill.

... SO THE GIRLS TOOK OVER CARR—ANY OBJECTIONS?

MARJORIE EZZELLE, Waxhaw, S. C.	Junior
VIOLA HOYLE, Henderson, N. C.	Junior
ENID PHILLIPS, Lexington, N. C.	Junior
MILDRED PUGH, Senatobia, Miss.	Junior
CAROLYN BOWMAN, Shelby, N. C.	Junior
JANE LEONARD, Johnson City, Tenn.	Junior
ELLA JEAN FROGGE, Jamestown, Tenn.	Junior
BETSY CARRINGTON, Knoxville, Tenn.	Junior
MARY HILL GASTON, Gastonia, N. C.	Junior
BEVERLY LEE, Marshallville, Ga.	Junior

... EVERYTHING FROM COKES TO SPORTS COATS

GENE FRANKLIN, Asheville, N. C.	Freshman
SAM B. FREEMAN, JR., Clarksville, Va.	Freshman
ROBERT A. MONROE, Laurinburg, N. C.	Senior
MARILYN MEEKS, Chapel Hill, N. C.	Freshman
BILL LLOYD, Chapel Hill, N. C.	Freshman
SHROYE LANGE, Chapel Hill, N. C.	Sophomore
HELEN CROCKFORD, Chapel Hill, N. C.	Freshman
MARILYN MITCHELL, Roanoke, Va.	Junior
BETSY ANNE BARBEE, Chapel Hill, N. C.	Freshman
LEON GABRIEL, Mooresville, N. C.	Freshman

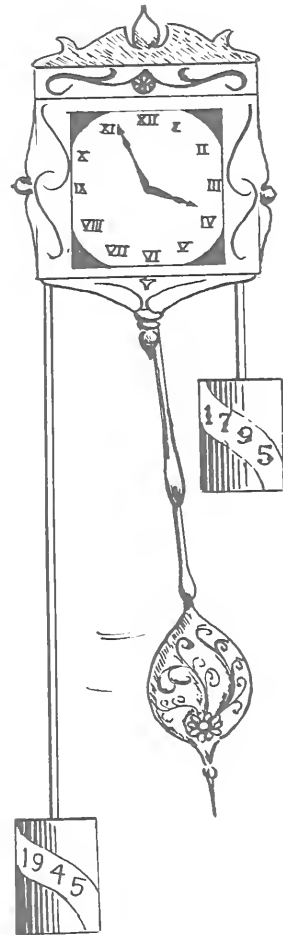

# The UNDERGRADUATES

# The UNDERGRADUATES

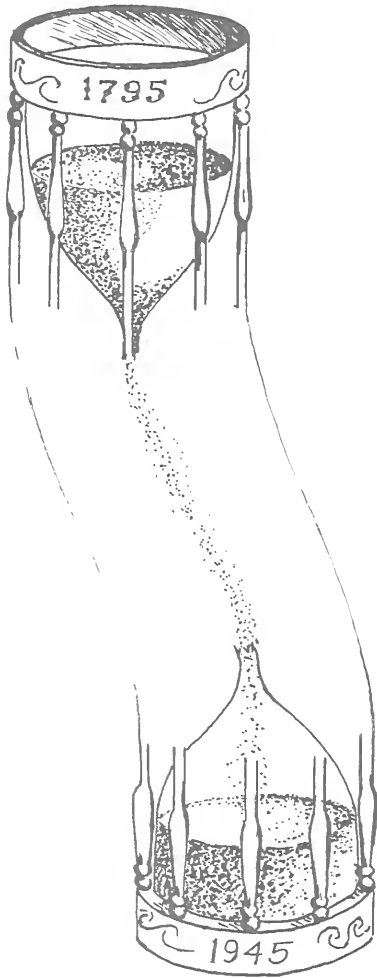

## ... WAITING FOR THE NOD FROM EUGENE AT THE PORTHOLE

ELIZABETH M. HESERSON, Davidson, N. C.	Junior
WILLIAM H. JOHNSON, Mt. Airy, N. C.	Freshman
JIMMIE SWANN, Lakeland, N. C.	Freshman
BARBARA ANNE WYATT, Petersburg, Va.	Junior
BARBARA MILLNER, Alexandria, Va.	Junior
BETTIE B. HAUGHTON, Charlotte, N. C.	Junior
JAMES F. FOWLER, Charlotte, N. C.	Junior
ROBERT P. OSBURN, Chandler, N. C.	Freshman
WILLIAM B. CARTWRIGHT, Pee Dee, N. C.	Freshman
JIMMIE PACK, Winston-Salem, N. C.	Freshman

## ... ABSORBING THE PLAYMAKER ATMOSPHERE

JANE CROMARTIE, Garland, N. C.	Junior
ELIZABETH HILL GRAHAM, Charlotte, N. C.	Junior
BETTY JEAN FORTUNE, Asheville, N. C.	Junior
REBECCA WOOD DRANE, Monroe, N. C.	Junior
ANNE PHILLIPS, Cuthbert, Ga.	Junior
ELIZABETH ANDREWS, Memphis, Tenn.	Junior
GERRY SMITH, Concord, Ga.	Junior
JEANELLE RAY, Montgomery, Ala.	Junior
JANE CLARK CHESHIRE, Raleigh, N. C.	Junior
MARGARET WINSLOW, Rocky Mount, N. C.	Junior

*The University Library*

# ... Carolina's 150th Anniversary



## ... IN THE PARLOR OF STEELE DORM

JOHN EDWIN DAVENPORT, Nashville, N. C. Freshman  
 THOMAS E. SHOVE, Leaksville, N. C. Freshman  
 MICHAEL A. DE MAIO, New Rochelle, N. Y. Freshman  
 LAWREN LUTERLOFF, Jr., Sanford, N. C. Freshman  
 LAWRENCE RAY BERRY, Savannah, Ga. Freshman  
 MAXWELL BOROW, Bound Brook, N. J. Junior  
 HARLEY JENNINGS, Jr., Danville, Va. Junior  
 FAREL POTTS, Mooresville, N. C. Freshman  
 DAVE SOBEL, Chappaqua, N. Y. Sophomore  
 JOHNNY WILLIAMS, Landis, N. C. Freshman  
 MAURICE E. BROOKS, Pasadena, Calif. Sophomore

## ... PEP RALLY AROUND GRAHAM MEMORIAL PIANO ...

BILL THWEATT, Brooklyn, N. Y. Junior  
 DICK STOKER, Salisbury, N. C. Freshman  
 BETTY BLUE BOWERS, Newland, N. C. Junior  
 CARROLL POPLIN, Winston-Salem, N. C. Sophomore  
 BILL MARR, San Francisco, Calif. Junior  
 AURORA DOLLY, Gastonia, N. C. Junior  
 CHARLES H. WICKENBERG, Jr., Columbia, S. C. Junior  
 BETTY BUTLER, Savannah, Ga. Junior  
 ANNICE EDGE, St. Petersburg, Fla. Junior  
 FRED FLAGLER, High Point, N. C. Sophomore

## MAYBE GEORGE WASHINGTON SLEPT HERE ...

JOHN D. NICHOLS, Winston-Salem, N. C. Freshman  
 JACK G. SHILLER, Brooklyn, N. Y. Freshman  
 CURTIS MONTGOMERY, Myrland, N. C. Freshman  
 DONALD BRANSON, Lexington, N. C. Freshman  
 BARBARA SCHUSTER, Monroe, La. Junior  
 JAMES RALPH HEDRICK, Lexington, N. C. Freshman  
 GEORGE H. LEONARD, Lexington, N. C. Freshman  
 JO. GEORGES, Chapel Hill, N. C. Junior  
 ABIE MOSKOW, Whiteville, N. C. Sophomore  
 JUNE L. KANE, Boston, Mass. Junior

## ... Ummmmmmmmmmmm!!! ...

MARGIE PULLEN, Houma, La. Junior  
 ELLEN MCCOLLUM, Ellendale, La. Junior  
 GERTRUDE WALTON, Salisbury, N. C. Junior  
 MARGUERITE MURRAY, High Point, N. C. Junior  
 IDA PRINCE, Dunn, N. C. Junior  
 BETTY SIMMONS, Rocky Mount, N. C. Junior  
 ECHO PATTERSON, Cuthbert, Ga. Junior  
 JANE ISENHOUR, Charlotte, N. C. Junior  
 GLORIA CLANCY, Albany, Ga. Junior  
 MARGUERITE EMMERT, Atlanta, Ga. Junior

*Contains 470,000 Volumes.*

# Kenan Football Stadium

## CAUGHT THEM MAILING LETTERS

MARGARET PARKS, Bristol, Va.	Junior
W. IRWIN SMALLWOOD, Greensboro, N. C.	Freshman
MARY CRUM, Helena, Ark.	Junior
MARY JANE GALLAHER, Lexington, Ky.	Junior
TOM GORMAN, Philadelphia, Pa.	Sophomore
MARY H. FOY, Savannah, Ga.	Junior
DONALD M. DUBZIK, Chicago, Ill.	Sophomore
LANS EUGENE THOMAS, Greensboro, N. C.	Freshman
JAMES HEDGPETH, Greensboro, N. C.	Freshman
VIRGINIA HART, Chatham, Va.	Junior

## KILLING TIME—AND MAKING TIME—AT THE PORT-HOLE

EMORY MILLER, Hickory, N. C.	Junior
JEANNE RUNDELL, Greenville, Pa.	Junior
RUBY FRANCES BROWN, Waynesville, N. C.	Junior
THELMA JEANNE DAILEY, Miami, Fla.	Junior
LESTER HILL, Beaufort, N. C.	Sophomore
EARL HOLDBROOK, Winston-Salem, N. C.	Junior
DICK MAJOR, Hendersonville, N. C.	Freshman
DADA ANDREWS, Tampa, Fla.	Junior
MONROE REDDEN, Hendersonville, N. C.	Junior
SARA STOCKTON, Winston-Salem, N. C.	Junior

## "SHE SAID SHE WOULD BE DOWN IN TEN MINUTES."

SAMUEL J. SCOTT, Greenville, N. C.	Sophomore
FRANK LEE SADLE, Burkville, Ala.	Sophomore
C. VINCENT LYONS, Memphis, Tenn.	Junior
RUSSELL H. BAUGHMAN, Western Port, Md.	Sophomore
WILLIAM HARRISON, Brunswick, Ga.	Sophomore
JENKS TRIPP, Washington, N. C.	Junior
BILL WHITLEY, Walstonburg, N. C.	Junior
WILLIAM R. WALSTON, Nashville, N. C.	Junior
HUGH HUNT MILLER, Ellerbe, N. C.	Junior
WILLIAM G. EGELN, Sea Girt, N. J.	Freshman

## GREEK COURT ON A SUNDAY AFTERNOON

EDWARD L. TWOHEY, St. Paul, Minn.	Junior
DICKFY DUVAL, Atlanta, Ga.	Junior
JAMES G. REGAN, Winston-Salem, N. C.	Junior
G. C. "BOOTS" WALKER, Marion, Va.	Sophomore
WADE W. PHILLIPS, Greensboro, N. C.	Junior
ELIZABETH TAYLOR, Asheville, N. C.	Junior
JOHN TULL, Lonoke, Ark.	Junior
JOHN WILLIAM LINDSAY, Jr., High Point, N. C.	Junior
HELEN BORGSTROM, Washington, D. C.	Junior
GEORGE E. HENKEL, Washington, D. C.	Junior



... Carolina's 150th Anniversary

# Accommodates 24,000 Spectators.

## ... CARR DORM, NAVY, MARINES—DOING ALL RIGHT FOR THEMSELVES

JEAN McMASTER, Winnsboro, S. C. . . . . Junior  
 ALFRED B. BRADY, JR., Chadbourne, N. C. . . . . Junior  
 GANDY MINNIX, Atlantic City, N. J. . . . . Sophomore  
 WAYNE K. BRENGEN, LaCrosse, Wis. . . . . Sophomore  
 NOOKY MCGEE, Rocky Mount, N. C. . . . . Junior  
 DELL CLARY, Paris, Tenn. . . . . Junior  
 WALTER JAMES STUART, JR., Alexandria, Va. . . . . Sophomore  
 DORIS EACHUS, Downingtown, Pa. . . . . Junior  
 MAC HOBKIRK, Ogdensburg, N. Y. . . . . Junior  
 WATKINS HITT ESTES, Greenville, S. C. . . . . Sophomore

## ... I WISH ... I WISH ...

THOMAS WICKER, Hamlet, N. C. . . . . Freshman  
 PAT SNYDER, Chevy Chase, Md. . . . . Junior  
 MARY CATHERINE McINNIS, Gainesville, Fla. . . . . Junior  
 B. L. ANDERSON, Marion, Va. . . . . Junior  
 CAROLYN RICH, Orlando, Fla. . . . . Junior  
 ORVILLE SIMPSON, Cincinnati, Ohio. . . . . Junior  
 BILL McKEE, Council Bluffs, Iowa. . . . . Junior  
 JACK STURGELL, Washington, D. C. . . . . Junior  
 MILDRED KRESNICK, White Sulphur Springs, W. Va. . . . . Junior  
 R. W. BLAHA, Denver, Col. . . . . Sophomore

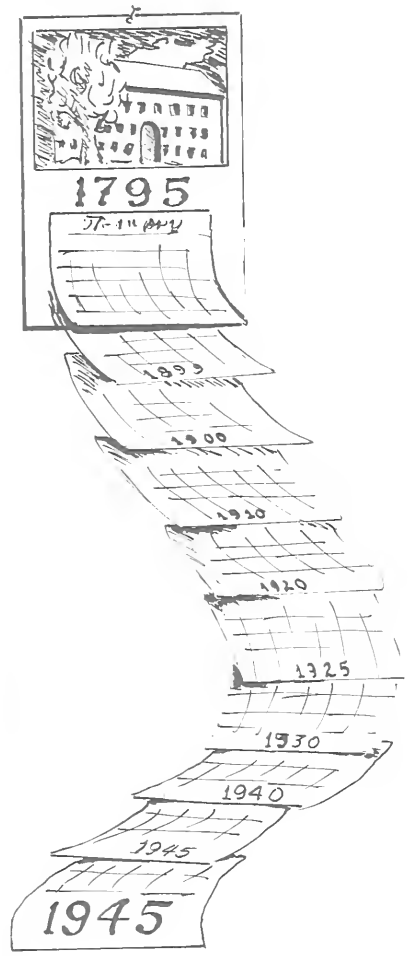

# The UNDERGRADUATES

# The UNDERGRADUATES

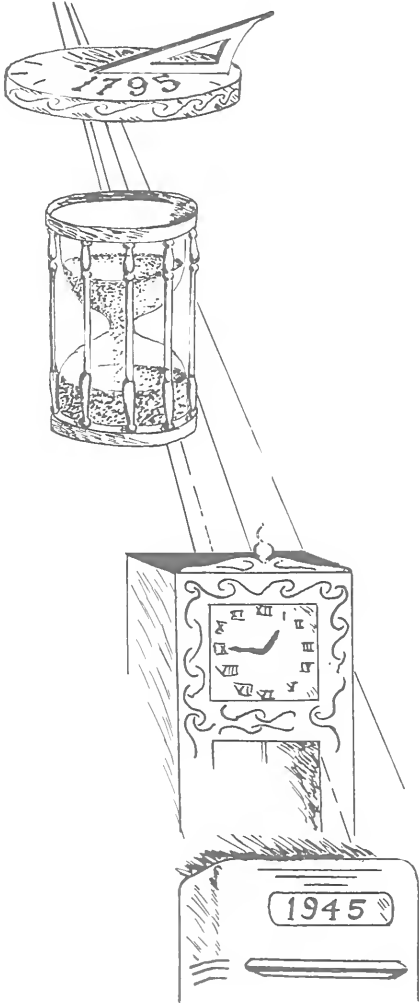

... QUICKEST WAY OF GETTING OUT OF THE HILL  
 GEORGE CARROLL, III, City Island, N. Y..... Sophomore  
 JACK SAMPSON, Jackson, Miss..... Junior  
 HAYWOOD M. PAGE, Burgaw, N. C..... Freshman  
 BILL CRANFORD, Winston-Salem, N. C..... Junior  
 RAY LEVINE, Bronx, N. Y..... Junior  
 CARROLL POPLIN, Winston-Salem, N. C..... Sophomore  
 CHARLES L. FULTON, Franklin, N. C..... Sophomore  
 THOMAS E. PRIVETTE, Louisburg, N. C..... Freshman  
 L. E. BROWN, Elkton, Md..... Sophomore  
 S. W. DELAHAY, Oxford, Md..... Sophomore

... STREET SCENE  
 WILLIAM M. FINCH, Sanford, N. C..... Freshman  
 IRV. FOX, Oxford, N. C..... Sophomore  
 HYMAN K. COHEN, Baltimore, Md..... Junior  
 MARGUERITE ANN JUDSON, Chapel Hill, N. C..... Freshman  
 JOHN M. WESTBROOK, Birmingham, Ala..... Sophomore  
 HOWARD B. PERRY, Charlotte, N. C..... Freshman  
 DICK CHAMBERLAIN, North Wilkesboro, N. C..... Freshman  
 ED GOLDMAN, Keyport, N. J..... Junior  
 LEON LEWIS GORDON, Rutherfordton, N. C..... Junior  
 LEE A. O'BRIANT, Racford, N. C..... Freshman

*Old East Dorm Is the Oldest State*

# ... Carolina's 150th Anniversary



## ... TWO TO ONE IT'S 'RUM AND COCA-COLA'

MARY ELIZABETH PELL, Chapel Hill, N. C.	Freshman
CLIVE N. THOMPSON, Washington, D. C.	Junior
JOHN K. ANDERSON, Roseville, Mich.	Junior
LUDWIG G. SCOTT, Burlington, N. C.	Sophomore
PRENTISS STILLWELL EDWARDS, Macon, Ga.	Sophomore
EDITH BARROW PELL, Chapel Hill, N. C.	Junior
ARTHUR E. COLLINS, Rock Falls, Ill.	Freshman
NEDRA HARRIET GOLDSTEIN, Manning, S. C.	Junior
HARVEY G. SCHLICHTER, Philadelphia, Pa.	Junior
HOWARD M. DIETZ, Omaha, Neb.	Junior
ORENO BILLINGS, Spartanburg, S. C.	Junior

## ... LINE FORMS TO THE RIGHT, GENTLEMEN

EILEEN DEEM, Asheville, N. C.	Junior
JANICE SCHMIDT, Zanesville, Ohio	Junior
BARBARA BOYD, Honea Path, S. C.	Junior
BARBARA PENNINGTON, Atlanta, Ga.	Junior
PATTY HARRY, Miami, Fla.	Junior
MARY WIDENER, Bristol, Va.	Junior
NAN STONER, Fayetteville, N. C.	Junior
FRAN HICKS, Fayetteville, N. C.	Junior
EVELYN JOHNSON, Statesville, N. C.	Junior
VIRGINIA BIRD, Mette, Ga.	Junior

## ... ON A SUNDAY AFTERNOON

WILLIAM S. KINCAID, Maxton, N. C.	Freshman
BILL D. JOLLY, Cliffside, N. C.	Freshman
LLOYD C. MCCASKILL, Laurinburg, N. C.	Junior
E. B. VANVOORHEES, Palm Beach, Fla.	Sophomore
ALLEN SINCLAIR, Norwood, N. C.	Freshman
DICK WAX, Amory, Miss.	Freshman
EUGENE F. RUSSELL, Goldsboro, N. C.	Freshman
BETTIE SYDENSTRIKER, Lewisburg, W. Va.	Junior
HORACE G. WARNER, Walkertown, N. C.	Freshman
HAROLD LAWRENCE WARNER, Walkertown, N. C.	Freshman
JOHN A. KIRKLAND, Wilson, N. C.	Freshman

## ... SMILE FOR THE BIRDIE—THAT'S IT

CHARLIE SNODDY, Salemburg, N. C.	Sophomore
JOE ROWLAND, Kittrell, N. C.	Junior
SARAH DUNLAP BOBBITT, Charlotte, N. C.	Junior
M. LORENA DAWSON, Kinston, N. C.	Junior
JEAN GUNNELS, Albany, Ga.	Junior
SIM SMITH, Greenville, Ga.	Junior
BERNICE HAITHCOCK, Chapel Hill, N. C.	Freshman
MARTHA DAVIS FAISON, Faison, N. C.	Junior
MARY ELIZABETH NORTON, Brunswick, Ga.	Junior

*University Building in America.*

# There Are Over 60 University



## ... WHITEHEAD GUYS ON THEIR BEST BEHAVIOR

GENE HALL JOHNSTONE, Haleyville, Ala.....	Sophomore
MOZELLE HOOKS, Whiteville, N. C.....	Junior
EUELL M. WREN, Atlanta, Ga.....	Freshman
CLARENCE J. PETERS, Jr., Wilmington, Mass.....	Freshman
JOSEPH B. FORRESTAL, Afton, Wis.....	Junior
INEZ MACKLIN, Seaford, Del.....	Junior
JOE AL DENKER, Hollywood, Calif.....	Sophomore
EARLE SPAUGH, Charlotte, N. C.....	Sophomore
FRED R. POLDRUGOWACH, Brooklyn, N. Y.....	Sophomore

## ... DON'T WATCH THE CAMERA, GANG: WE'RE AFTER A SHOT OF GRAHAM

BILL SNYDER, Meyersdale, Pa.....	Junior
MARILYN MCRAE, Hope, Ark.....	Junior
JEAN MURRAY, Dedham, Mass.....	Junior
MERRITT C. BROWN, Natalie, Va.....	Junior
TOM BOB O'BRIEN, Imogene, Iowa.....	Junior
MARY ALICE HAMPTON, Gainesville, Fla.....	Junior
MILTON D. STONE, Louisville, Ky.....	Junior
MARY HOLT DREWRY, Henderson, N. C.....	Junior
SARA ALEXANDER, Barton, Fla.....	Junior
JOHN MILLER, Sioux City, Iowa.....	Junior

## ... CONCENTRATING ON CARDS ...

BETTE MOLSDALE, Chattanooga, Tenn.....	Junior
CARL B. HOLBROOK, Winston-Salem, N. C.....	Junior
LAURA E. MACKE, Coronado, Calif.....	Junior
CLAUDE R. JOYNER, Winston-Salem, N. C.....	Junior
BOB HARDAWAY, Blackstone, Va.....	Freshman
JEAN PATTERSON, Chapel Hill, N. C.....	Junior
WILLIAM DAVIS SALMON, Jr., Auburn, Ala.....	Junior
ELIZABETH BUCKNER, Chapel Hill, N. C.....	Junior
SID BROOKS, Warsaw, N. C.....	Sophomore
ISAACS B. WADE, Durham, N. C.....	Freshman



# ... Carolina's 150th Anniversary



# Buildings on the Carolina Campus.

## ... OH FOR A GAL TO RELIEVE THE MONOTONY

WESLEY MEDLIN, Mt. Pleasant, N. C.	Freshman
BRIAN M. DAUGHTRIDGE, JR., Rocky Mount, N. C.	Freshman
LENN RAYS MAYS, Mount Airy, N. C.	Freshman
JAMES SIDNEY FLETCHER, Elkin, N. C.	Freshman
ARNOLD WHITLEY, Rutherford College, N. C.	Freshman
EDEN GRAY LILLEY, Jamesville, N. C.	Freshman
FRED KESLEY GARVEY, Winston-Salem, N. C.	Freshman
RAYMOND JEFFRIES, JR., Rocky Mount, N. C.	Sophomore
WILBUR BRIDGES, Enfield, N. C.	Freshman
HALL ABERNATHY, Spartanburg, S. C.	Junior

## ... LET'S TALK ABOUT THE WEATHER

ALICE TURNAGE, Chapel Hill, N. C.	Junior
ROBERT F. WHITE, Charlotte, N. C.	Junior
ROBERT E. SEYLER, Cincinnati, Ohio	Junior
LINN OSBORNE, Waynesville, N. C.	Junior
FRYBY TODD, Charlotte, N. C.	Freshman
DIXIE ELLIOTT GREENE, Robersonville, N. C.	Freshman
ORVILLE EDGAR BLANK, Daytona Beach, Fla.	Junior
GLORIA HULIN, Durham, N. C.	Junior
WINNEY LEE CONNOLLY, JR., Roanoke, Va.	Sophomore
WACK SEVERSON, Miami, Fla.	Junior

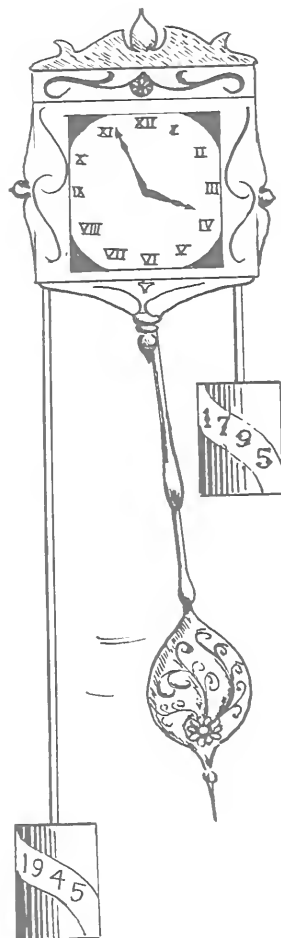

# The UNDERGRADUATES

# The UNDERGRADUATES

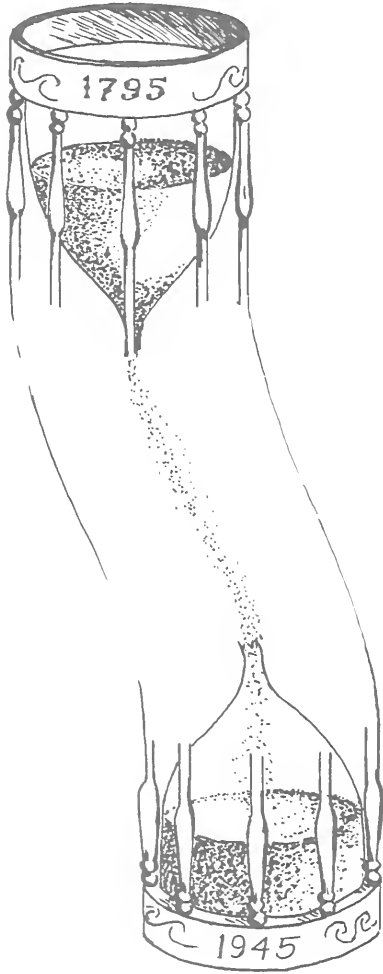

## ... THE PLACE IS GRAHAM—THE PEOPLE—JUST KIDDING AROUND

- |   |           |
|---|-----------|
| TOM REDFERN, Winston-Salem, N. C.       | Sophomore |
| ROBERT SNOW, Siloam, N. C.              | Sophomore |
| JERRY KANTER, Kinston, N. C.            | Freshman  |
| GEORGE ASBELL, JR., Portsmouth, Va.     | Junior    |
| NANCY HELM, Franklin, Ky.               | Junior    |
| DONALD SHROPSHIRE, Winston-Salem, N. C. | Freshman  |

## ... RUSH HOUR AT THE VARSITY

- |                                      |           |
|--------------------------------------|-----------|
| SHIRLEY HAMRICK, Shelby, N. C.       | Junior    |
| AMELIA E. KENNEDY, Harmony, N. C.    | Junior    |
| MARSHALL McMURRAN, Newport News, Va. | Sophomore |
| ARTHUR BEAMAN, Walstonburg, N. C.    | Freshman  |
| LEE PHILLIPS, Richmond, Va.          | Junior    |
| AGNES McMURRAN, Newport News, Va.    | Junior    |
| BOB GOCKLEY, Freeport, N. Y.         | Sophomore |
| CAREY DOBBS, Pinehurst, N. C.        | Junior    |
| BILL ROBINSON, Wilkesboro, N. C.     | Freshman  |
| ROY GILLIKIN, Smyrna, N. C.          | Sophomore |
| SAM HOMEWOOD, Marion, N. C.          | Freshman  |

*Over 500 Species of Plants May*

# ... Carolina's 150th Anniversary

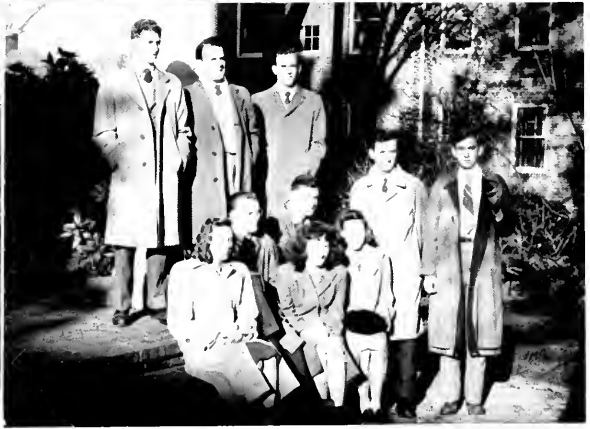

## ... AT EASE IN BACK OF "WOLF'S ROW"

HARRY L. KATES, Philadelphia, Pa. . . . . Sophomore  
 CARL A. BREDBENNER, Berwick, Pa. . . . . Sophomore  
 EUGENE E. ROTH, Donnelly, Minn. . . . . Sophomore  
 CHARLES A. ELLISON, Miami, Fla. . . . . Sophomore  
 Ed Goiding, Pelham Manor, N. Y. . . . . Freshman  
 HENRY LUTTERLOH, Jr., Snow Camp, N. C. . . . . Sophomore  
 JAMES D. CANSLER, Atlanta, Ga. . . . . Junior  
 CHARLES VEIL, Wheeling, W. Va. . . . . Junior  
 ROBERT M. CURRAN, Gheens, La. . . . . Junior  
 LEE J. UNGER, New York, N. Y. . . . . Junior

## ... A COED CIRCLE AT THE Y—SNAFU

BETTY JO WOOD, Drexel Hill, Pa. . . . . Junior  
 KAY ALLEN, Scarsdale, N. Y. . . . . Junior  
 BETTY COBBS, Larchmont, N. Y. . . . . Junior  
 MONNA TURNER, Lewisburg, W. Va. . . . . Junior  
 RUTH WHITSON, Asheville, N. C. . . . . Junior  
 LOIS CLARKE, Wilson, N. C. . . . . Junior  
 ELIZABETH WORRALL, St. Petersburg, Fla. . . . . Junior  
 JEANNE NEWLING, St. Petersburg, Fla. . . . . Junior  
 AUDREY JANE JOHNSON, St. Petersburg, Fla. . . . . Junior  
 MARY MURPHY, St. Petersburg, Fla. . . . . Junior

## ... CHOIR PRACTICE HAS ITS ADVANTAGES

WYATT RANDALL JOYCE, Winston-Salem, N. C. . . . . Freshman  
 JACK P. BUMGARDNER, Winston-Salem, N. C. . . . . Freshman  
 JAMES W. HEDRICK, Thomasville, N. C. . . . . Junior  
 MARGERY NICOL, Rushon, La. . . . . Junior  
 JAMES BOOTH, East Orange, N. J. . . . . Junior  
 JAMES TRAYNHAM, Broxton, Ga. . . . . Junior  
 DOROTHY FOISTER, Chapel Hill, N. C. . . . . Junior  
 BETTY DIXON CODRINGTON, Lake City, Fla. . . . . Junior  
 WHITMAN OMAR OSGOOD, New York, N. Y. . . . . Sophomore  
 TOM NYE CORPENING, Granite Falls, N. C. . . . . Junior

*Be Identified in the Arboretum.*

# Carolina Boasts the Second Oldest

## ... WHY GIRLS LEAVE HOME

LEO V. MULLEN, JR., Clifton, N. J.	Freshman
TERRY O. NORRIS, Boone, N. C.	Freshman
ROBERT B. MORGAN, Lillington, N. C.	Junior
MERLYNN E. BORGSTEDT, Westport, Ind.	Freshman
DICK BILGER, Miami, Fla.	Freshman
HELEN C. BROWN, Asheville, N. C.	Junior
VICTOR F. KING, Baltimore, Md.	Freshman
EVA BRINKLEY HARRIS, Hertford, N. C.	Junior
MURRAY ROSENTHAL, Greenville, Miss.	Junior
WILLIAM DANIEL WEBSTER, Henderson, N. C.	Junior



## ... SECOND BELL HASN'T RUNG YET

JIMMY G. LAMM, Wilson, N. C.	Sophomore
W. JACK HESTER, Raleigh, N. C.	Freshman
DOT JANSEN, Winter Haven, Fla.	Junior
JACK A. DANIELS, Harmony, N. C.	Sophomore
PEGGIE CASE, Atlanta, Ga.	Junior
JAMES R. TODD, JR., Lenoir, N. C.	Junior
NICK LINDSAY, Hartford, Conn.	Sophomore
ED A. BELLO, Ciego De Avila, Cuba	Junior
ED EMACK, Haverford, Pa.	Junior
TOM HINSON, Myrtle Beach, S. C.	Junior

## ... "DENK'S" CAMERA INTERRUPTED A BULL SESSION

JOHN CARLTON TAYLOR, Greenville, N. C.	Freshman
KEMP KIGER, Rural Hall, N. C.	Sophomore
WALLACE WARREN, Dunn, N. C.	Freshman
SIDNEY GARDNER, JR., Goldsboro, N. C.	Freshman
WILLIAM F. WALL, Mt. Airy, N. C.	Freshman
LUDWIG G. SCOTT, Burlington, N. C.	Sophomore
ROBERT SNOW, Siloam, N. C.	Sophomore
WALTER F. LITTLE, Charleston, S. C.	Freshman
GEORGE EARNHART, Tarboro, N. C.	Freshman
JOHN R. LEWIS, Barium Springs, N. C.	Freshman



... Carolina's 150th Anniversary

# Student Y.M.C.A. in the World.

## ... MARINES ALL OUT FOR ART

J. D. PERRYMAN, Lecanto, Fla. .... Junior  
 M. P. CARROLL, Augusta, Ga. .... Sophomore  
 BETTY MILFORD, Clemson, S. C. .... Junior  
 JUNE FEELY, Clemson, S. C. .... Junior  
 ROBERT D. WADSWORTH, Terre Haute, Ind. .... Sophomore  
 CHARLES O. DITMARS, Mobile, Ala. .... Junior  
 EVERETT LAWLEY, JR., San Antonio, Tex. .... Freshman  
 EMMA LEE RHYNE, Clemson, S. C. .... Junior  
 MARY NANCY BAILEY, Honolulu, Hawaii .... Junior  
 CHARLES HEATH, Altamont, Ill. .... Sophomore

## ... CAROLINA INN LINES ARE LONG THESE DAYS

BARRON MILLS, Laurinburg, N. C. .... Freshman  
 EVERETT LEROY HUFFMAN, Hickory, N. C. .... Freshman  
 BILL O. KILLIAN, Conover, N. C. .... Freshman  
 CHARLES HENRY McLAMB, JR., Roseboro, N. C. .... Freshman  
 MILTON F. SHEARIN, Rocky Mount, N. C. .... Sophomore  
 WILLIAM D. WEATHERS, Raleigh, N. C. .... Freshman  
 JANE ROLLINS, Miami, Fla. .... Junior  
 ALEX VEAZEY, Raleigh, N. C. .... Freshman  
 ELAINE PEARLSTINE, St. Matthews, S. C. .... Junior  
 EDGAR A. McLEAN, Winston-Salem, N. C. .... Freshman

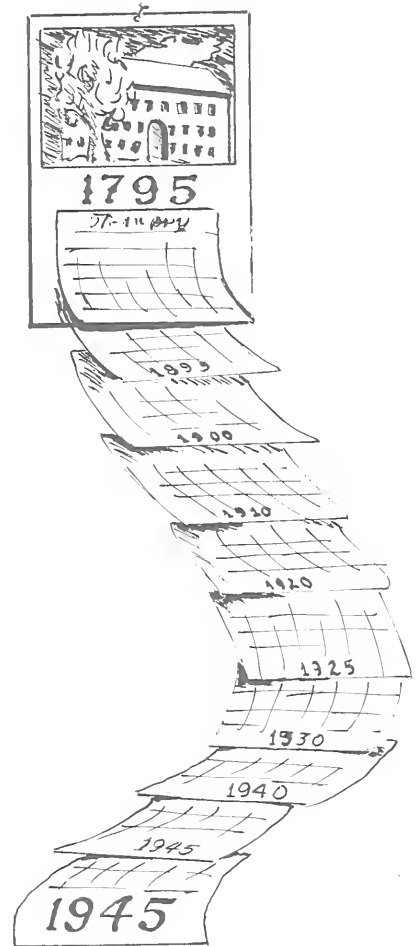

# The UNDERGRADUATES



... Pharmacy School banquet a gala affair.



... Ambitious lawyers of the future studying in their well-equipped library.



... Pharmacy lab about to be blown up.



... Pharmacy students and faculty alike relax at playing Easter bunnies.



... An airview of the modern Med Building.

The prospective young doctors, pharmacists,  
And promising young lawyers  
Have each practiced the separation of powers;  
Have specialized in their professional training  
Working apart so that they may work  
Together for the benefit of all mankind.  
Hours and years of preparation, money, sacrificing  
A little sweat and a grim determination  
To make the grade, to complete the task.  
To face the now-peaceful horizon with new hope,  
New illumination, new desires, new knowledge,  
New faith,  
With several rounds of the ladder to go,  
To continue study and research outside Carolina's doors.  
Old Manning Hall stands

Confused about all the things which war has brought  
Within its "lawful" doors.  
On its second floor  
U. S. Navy Pre-Flight school trains men  
In Aviation identification courses.  
Downstairs comes the phrases: "res ipsa loquitur, quare,  
                  clausum fregit and quid pro quo."  
The gray, somber building of Pharmacy  
Awaiting the students with its organic odors  
To the remote and far away  
Med Building trudges the ambitious med student  
To study, to experiment, to exert drudgery,  
                  perseverance and love of profession  
The med students and faculty anxiously await the  
                  construction of a four year med school.

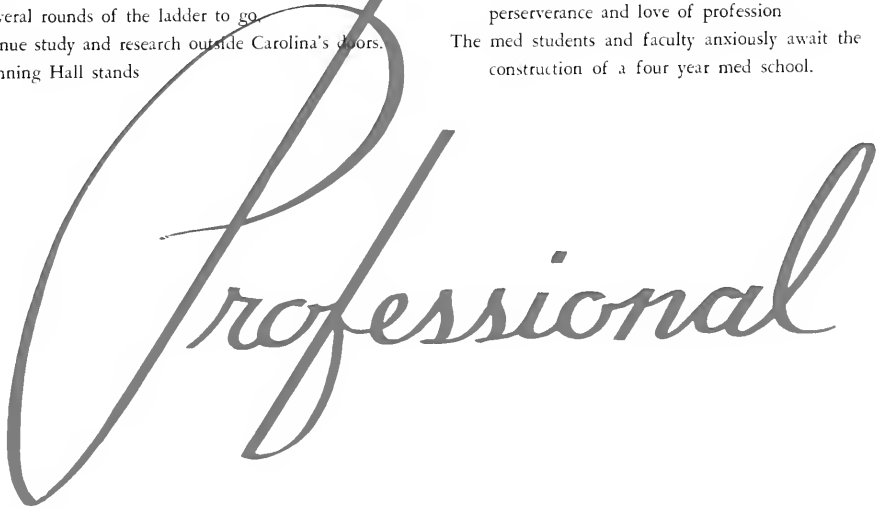

# Professional

# SCHOOL OF

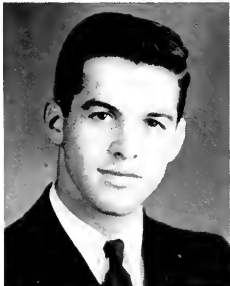
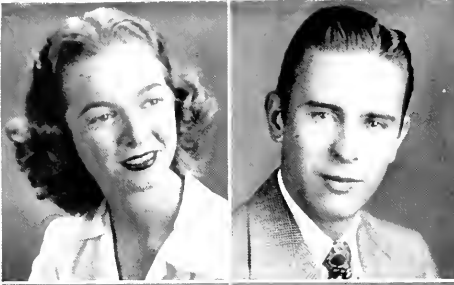

The day was hot, spring was here with the blooming  
flowers and "sleepy" classes.  
The fellows mopped their brows,  
The girls rushed to the "Y" to refresh themselves  
Before making a "B" line to the Pharmacy Building  
That gray, somber building  
That awaited the students with its organic odors.  
"Labs!"  
Gripe the P.D.C. 4Fs and gals  
Yet the periods whereby the P school family  
Becomes acquainted.  
The favorite subject  
" 'Tis easy to guess,  
Dr. Burlage's famous Quiz Course No. 88!"  
Susie, with the springing joints and intact bones  
Is the S.P. of all the guys  
The silent gal, whose figure speaks for itself.

**LUCY LEE KENNEDY**  
... Secretary-Treasurer of Student Body  
**ROBERT HINKLEY PARSONS**  
... Representative to Student Legislature

**RUDOLPH WARREN HARDY**  
... President 4th year class  
**ROBERT REGISTER DEES**  
... President 3rd year class

**JACK SUMMERLIN**  
... President 2nd year class  
**CHARLES H. BEDDINGFIELD, JR.**  
... President N.C.P.A.

**JESSIE FRANCES COLE**  
... Secretary of N.C.P.A.  
**LAUREL LEE WILLIAMS**  
... Treasurer of N.C.P.A.



**HUBERT G. DAMERON**  
... President Student Body

## CLASS OF 1944



# PHARMACY

The same opinion is expressed  
 That Dean Beard and Mr. and Mrs. Smith are to be  
 Repeatedly commended for their tireless efforts  
 And attention directed toward the school of Pharmacy.  
 This year, a total of 39 were graduated in March and  
 December.

With another class in August.  
 The Pharmacy dance and the banquet of Phi Delta Chi  
 Kept the social wheels running smoothly.



**ROBERT REGISTER DEES**  
 . . . President of  
 Student Body

## CLASS OF 1945



**EDGAR LLOYD BIGGSBEE**  
 . . . Vice-President of Student Body

**TOMMY SLAYTON**  
 . . . Secretary-Treasurer of Student Body

**NANCY TRAVIS HUNT**  
 . . . Representative to Student Legislature

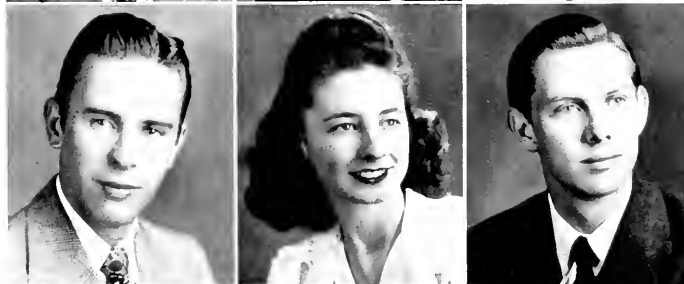

**ROBERT HINKLEY PARSONS**  
 . . . President 4th year class

**ELEANOB TOMMIE HOLDEN**  
 . . . President 3rd year class

**JOHN TYLER DEES**  
 . . . President 1st year class

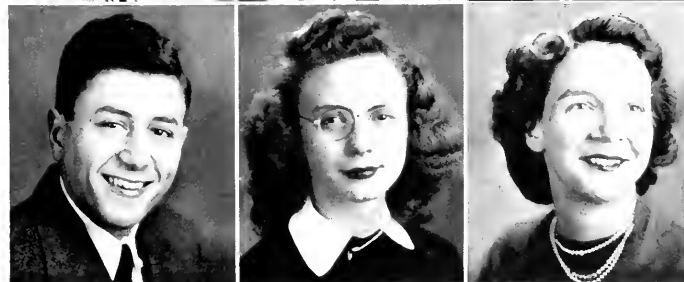

**JOHN ARTHUR RANZENHOFNER**  
 . . . President of N.C.P.A.

**VIRGINIA LEXIE CAUDLE**  
 . . . Secretary of N.C.P.A.

**DORIS PARKER BULLARD**  
 . . . Treasurer of N.C.P.A.

# PHARMACY SENIORS—44



Beddingfield  
Huge

Black  
Hudson

Caudle  
Kennedy

Cole  
Langston

Dameron  
Patterson

Elliott  
Salter

Hardy  
Williams

**CHARLES HERMAN BEDDINGFIELD, JR.**

Clayton, North Carolina

*Phi Delta Chi*

Candidate for B.S. Degree in Pharmacy; Class President (3), Vice-President (2); N.C.P.A. (1, 2), Vice-President (3), President (1); Pharmacy Cabinet; Pharmacy Senate (1).

**SAMUEL NORMAN BLACK**

Asheboro, North Carolina

*Phi Delta Chi; Rho Chi*

Candidate for B.S. Degree in Pharmacy; Class President (2); University Dance Committee (2, 3), Chairman (1); Pharmacy Senate (2, 3), President (1); N.C.P.A. (1, 2, 3, 4).

**LEXIE VIRGINIA CAUDLE**

Peachland, North Carolina

*Kappa Epsilon*

Candidate for B.S. Degree in Pharmacy; Y.W.C.A. (1, 2, 3, 4); Pharmacy Girls' Association, Secretary (2); N.C.P.A. (2, 3), Secretary (1); Class Treasurer (1); Pharmacy Senate, Recorder (1).

**JESSIE FRANCES COLE**

Chapel Hill, North Carolina

*Kappa Epsilon*

Candidate for B.S. Degree in Pharmacy; Y.W.C.A. (1, 2, 3, 4); N.C.P.A. (1, 2, 3), Secretary (1); Class Secretary (3); Pharmacy Senate (1).

**HUBERT GORDON DAMERON**

Star, North Carolina

*Phi Delta Chi*

Candidate for B.S. Degree in Pharmacy; Pharmacy School President (1); Pharmacy Senate (3, 4); N.C.P.A. (3, 4).

**AUGUSTUS GREEN ELLIOTT, JR.**

Fuquay Springs, North Carolina

*Kappa Alpha*

Candidate for B.S. Degree in Pharmacy.

**RUDOLPH WARREN HARDY**

Everetts, North Carolina

*Kappa Psi; Rho Chi*

Candidate for B.S. Degree in Pharmacy; Class President (1).

**GERALDINE HUGO**

Lexington, North Carolina

*Phi Delta Chi*

Candidate for B.S. Degree in Pharmacy.

**ELSIE ROSE HUDSON**

Chapel Hill, North Carolina

Candidate for B.S. Degree in Pharmacy; Class Vice-President (3); Y.W.C.A. (1, 2, 3, 4); Pharmacy Senate (3); N.C.P.A. (1, 2, 3, 4); Pharmacy Girls' Association, President (4).

**LUCY LEE KENNEDY**

Kerr, North Carolina

*Kappa Epsilon; Rho Chi*

Candidate for B.S. Degree in Pharmacy; Class Secretary (2); Student Adviser (2, 3); Orientation Committee (3); C.I.C.A. President (3); Pharmacy Girls' Association, President (3); Coed Senate (3, 4); Pharmacy School, Secretary-Treasurer (4); Pharmacy Senate (2, 3, 4); N.C.P.A. (1, 2, 3, 4); Melver President (4); House Privileges Board (4).

**DOUGLAS O'BRIEN LANGSTON**

Franklinton, North Carolina

Candidate for B.S. Degree in Pharmacy.

**RUTH HELEN PATTERSON**

Chapel Hill, North Carolina

Candidate for B.S. Degree in Pharmacy; Y.W.C.A. (1, 2, 3); Class Secretary (1); Pharmacy Senate (2, 3, 4); Town Girls' Association (1, 1), Treasurer (2), Vice-President (3).

**EVELYN EARLE SALTER**

Stacy, North Carolina

Candidate for B.S. Degree in Pharmacy; Y.W.C.A. (1, 2, 3, 4); N.C.P.A. (1, 2, 3, 4); Pharmacy Girls' Association (2, 3, 4); Pharmacy Senate (3, 4); Class Treasurer (1).

**LAUREL LEE WILLIAMS**

Hilton Village, Virginia

*Kappa Epsilon; Rho Chi*

Candidate for B.S. Degree in Pharmacy; Pharmacy Senate (3), Secretary-Treasurer (1); N.C.P.A. (2, 3), Treasurer (1).

DORIS PARKER BULLARD  
Rosboro, North Carolina  
*Kappa Epsilon; Rho Chi*

Candidate for B.S. Degree in Pharmacy; Class Secretary (2); Pharmacy Senate (2, 3, 4); N.C.P.A. (1, 2); Executive Council (3); Treasurer (4); Spencer Hall, President (3); Dean's Cabinet (3, 4).

ROBERT REGISTER DEES  
Burgaw, North Carolina  
*Phi Delta Chi*

Candidate for B.S. Degree in Pharmacy; Pharmacy School, President (4); Dean's Cabinet (1).

NANCY TRAVIS HUNT  
Oxford, North Carolina  
*Kappa Epsilon*

Candidate for B.S. Degree in Pharmacy; Y.W.C.A. (1, 2, 3, 4); C.I.C.A. Executive Council (3, 4); Pharmacy Senate (3, 4); W.A.A. Vice-President (4); Student Legislature (1); University Club (1).

SHIRLEY HURWITZ  
Clinton, North Carolina

Candidate for B.S. Degree in Pharmacy; Class Secretary (3); Treasurer (4); Dialectic Senate (3, 4); Glee Club (3); Hillel Cabinet, Secretary (3, 4); Y.W.C.A. (1, 2, 3, 4); N.C.P.A. (1, 2, 3, 4); Pharmacy Senate (3, 4).

ROBERT HINKLEY PARSONS  
Margaretville, New York  
*Chi Phi; Phi Delta Chi*

Candidate for B.S. Degree in Pharmacy; N.C.P.A. (1, 2, 3, 4); Pharmacy Senate (2, 3, 4); C.R.I.L.L. (3); Interfraternity Council (3, 4); Dean's Cabinet (3, 4); Class Vice-President (3); Student Council (4).

JOHN ARTHUR RANZENHOFFER  
Highland Falls, New York  
*Phi Delta Chi; Rho Chi*

Candidate for B.S. Degree in Pharmacy; Student Legislature (2); Class President (2); Pharmacy Senate (3, 4); N.C.P.A. President (1).

EDGAR LLOYD RIGGSBEE  
Pittsboro, North Carolina  
*Phi Delta Chi*

Candidate for B.S. Degree in Pharmacy.

THOMASINA SLAYTON  
Murphy, North Carolina

Candidate for B.S. Degree in Pharmacy; Class Treasurer (1); *Tar Heel* (2, 3); Student Legislature (2, 3); Y.W.C.A. (1, 2, 3, 4); Coed Senate, Secretary (1); Pharmacy Senate, Secretary (4); N.C.P.A. (1, 2, 3, 4); Student Advisers, Chairman (4); Who's Who in American Colleges and Universities (1).

# PHARMACY SENIORS—45

Bullard  
Parsons



Dees  
Ranzenhofer



Hunt  
Riggsbee



Hurwitz  
Slayton



# PHARMACY—Sophomore Class

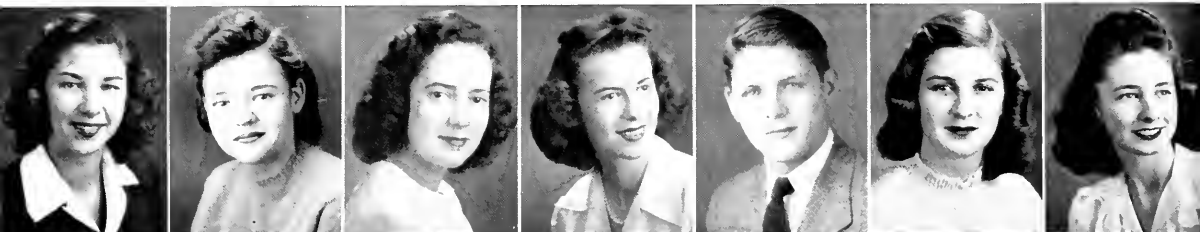

Aliton      Kibler      Burnette      Lawrence      Hanna      Lee      Harris, M. A.      Lyerly      Harris, T. R.      Macon      Hoffman      Stonebraker      Holden

EMILY HARRIS ALITON  
Port Jervis, New York  
*Kappa Epsilon*

Candidate for B.S. Degree in Pharmacy; Coed Senate (3, 4);  
Pharmacy Senate (3); Secretary (4); Legislature (3, 4);  
Student Adviser (4).

SARAH WELLS KIBLER  
Morganton, North Carolina  
*Chi Omega*

Candidate for B.S. Degree in Pharmacy.

FATE MITCHELL BURNETTE  
Black Mountain, North Carolina  
*Kappa Epsilon*

Candidate for B.S. Degree in Pharmacy.

PATRICIA ANN LAWRENCE  
Charlotte, North Carolina  
*Chi Omega; Kappa Epsilon; Rho Chi*

Candidate for B.S. Degree in Pharmacy; Dean's Cabinet  
(3); Student Legislature (3); Pharmacy Senate (3, 4);  
N.C.P.A. (3, 4).

BETTY CAROLYN HANNA  
Hickory, North Carolina  
Candidate for B.S. Degree in Pharmacy.

MARY FRANCES HARRIS  
Newbern, Tennessee  
Candidate for B.S. Degree in Pharmacy.

THOMAS REGINALD HARRIS  
Cliffside, North Carolina  
*Phi Delta Chi*  
Candidate for B.S. Degree in Pharmacy.

FLORENCE BONNER HOFFMAN  
High Point, North Carolina  
Candidate for B.S. Degree in Pharmacy.

ELEANOR TOMMIE HOLDEN  
Bunwell, Florida  
*Chi Omega*  
Candidate for B.S. Degree in Pharmacy.

FLORENCE JULIA LEE  
Mount Dora, Florida  
Candidate for B.S. Degree in Pharmacy.

DOROTHY JEAN LYERLY  
Lowell, North Carolina  
Candidate for B.S. Degree in Pharmacy.

ELLEN HALSEY MACON  
Mount Airy, North Carolina  
Candidate for B.S. Degree in Pharmacy.

ROSALIE ELIZABETH STONEBRAKER  
Cleveland Heights, Ohio  
*Delta Delta Delta*  
Candidate for B.S. Degree in Pharmacy; Pan-Hellenic Council  
(3); Student Legislature (3).

# PHARMACY—*Freshman Class*

*First Row:*

PATSY R. BURGESS . . . . . Sparta, N. C.  
 CHARLES C. CAMPBELL . . . . . Maiden, N. C.  
 NATHANIEL G. CLARK . . . . . Clarkton, N. C.  
 JOHN T. DEES . . . . . Burgaw, N. C.



*Second Row:*

HELENE FINALY . . . . . Paterson, N. J.  
 SARA H. FITCHETT . . . . . Dunn, N. C.  
 DORIS M. GILLIAM . . . . . Sanford, N. C.  
 WILLIAM C. GRIFFIN . . . . . Rose Hill, N. C.



*Third Row:*

VIOLA R. HOWELL . . . . . Mount Airy, N. C.  
 RUBY E. HUDSON . . . . . Tarboro, N. C.  
 MILDRED LANG . . . . . Ayden, N. C.  
 MARY B. LOCKWOOD . . . . . Brunswick, Ga.



*Fourth Row:*

WILLIAM A. McDANIEL . . . . . Enfield, N. C.  
 MARYELLEN C. MILLAWAY . . . . . Burlington, N. C.  
 VIRGINIA K. SCHROEDER . . . . . Galax, Va.  
 EVELYN SHUGAR . . . . . Tarboro, N. C.



*Fifth Row:*

LENA M. SILVER . . . . . Black Mountain, N. C.  
 CHARLES C. STAMEY . . . . . Fallston, N. C.  
 HENRY G. THOMAS . . . . . Jonesboro, N. C.  
 WAITS WEST . . . . . Roseboro, N. C.



*Sixth Row:*

JASON M. WILLIAMSON . . . . . Cerro Gordo, N. C.  
 MIRIAM E. YATES . . . . . Brookneal, Va.



# THE PHARMACY SENATE



Founded in 1940 by Dr. E. A. Brecht,  
 Assistant Professor of Pharmacy,  
 The Pharmacy Senate is now in its sixth year  
 of activity.  
 Though youngest of its fellow organizations  
 in the School of Pharmacy,  
 It has earned a reputation for leadership.  
 It is the purpose of the Pharmacy Senate to  
 promote inter-class friendship and coop-  
 eration within the School of Pharmacy.  
 This is accomplished by a free discussion of  
 the various, current, professional  
 problems.  
 Membership is limited to thirty active  
 members,  
 Who must maintain membership by active  
 participation in each meeting.

*First Row:* Alton, Black, Bullard, Camp-  
 bell, Caudle. . . *Second Row:* Clark, Cole,  
 Cruch, B. Dees, J. Dees. . . *Third Row:*  
 Elliott, Hanna, Holden, Hudson, Hurwitz. . .  
*Fourth Row:* Kennedy, Kibler, Lang, Lyerly,  
 Lockwood. . . *Fifth Row:* Patterson, Mc-  
 Daniels, Biggsbee, Rzenhofer, Salter. . .  
*Sixth Row:* Slayton, Stephens, Thomas.

# THE SCHOOL OF LAW



Since the beginning of the war 40,000 lawyers or 25 per cent of all the lawyers

Have been called into the armed services

Older men carry on in courts having shorter and shorter dockets each year.

In 1940 the enrollment was over 100 in Law School

Now the student body is 15.

In the former reading rooms of the library the law faculty holds forth

On the second floor of the Law Building

U. S. Navy Pre-Flight School trains men in aviation Identification courses.

Downstairs comes the phrases: "*res ipsa loquitur, quare clauum fregit and quid pro quo.*"

Upstairs men are giving split-second identification of P-38s, Corsairs, Mitsubishiis, and jet-propelled planes.

Old Manning Hall stands just as it always has

It is probably confused about all the things which war has brought within its doors.



CECIL J. HILL, President  
ORIENTE LEVY, Treasurer

JIM HUDSON, Vice-President  
ROBERT LIPTON, Representative to Legislature

CHARLES F. COIRA, Secretary  
ROBERT GAVIN, Representative to Student Council



First Row: James G. Hudson, Walter Baucum, Ottway Burton, David Hall, James Lawther, Cecil J. Hill, Frank Powell. . . . Second Row: Professor Albert Coates, Professor Benjamin Small, Marvin Gatlin, Assistant-Librarian Ewing Baskette, Robert Gavin, Librarian Lucile Elliot, Professor Fred B. McCall, Charles F. Coira, Dean R. H. Wettach, Robert Lipton.

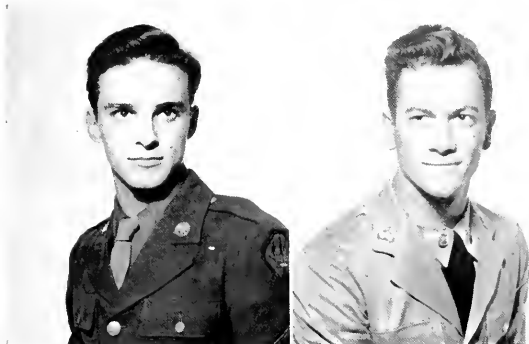

Kirby Hart, Vice-President of Whitehead Society, President of Second Year Class;  
Denny Hammond, President of First Year Class.



DEAN WINN, President of Whitehead Society



First Row: Hipp, Mangum, Monroe, Winn, . . . Second Row: Richardson, Pender, Stokes, Foushee, Hooks,  
. . . Third Row: Check, Palmer, Cordell, Sloan.

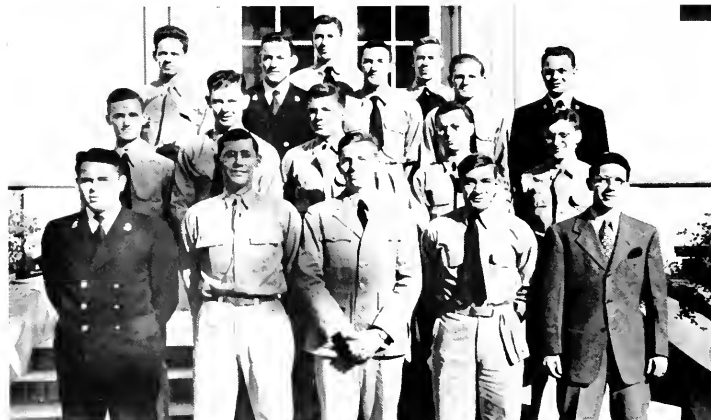

First Row: Hightower, West, Worth, White, Corey, . . . Second Row: Hubbard, Clutts, Fanney, Galwin,  
Josephs, . . . Third Row: Thompson, Gold, Blair, Szabo, Ribet, . . . Fourth Row: Smith, Bunn.

## SECOND YEAR MED STUDENTS

The prospective young doctors  
Waited for the Assembly of North  
Carolina to vote on a Bill  
Very anxious they were as was the state  
at large.

The Medical Care Bill which authorized a  
four year medical school at the  
University.

And provided for a 400-bed hospital in  
Chapel Hill or other part of the state  
Plus giving financial aid to needy medical  
schools upon

Guarantee that they would practice four  
years in the state that ranked low in  
physicians and hospital facilities.

The bill was passed with a slight amend-  
ment, which permitted a survey.

However,

The four-year school is just around the  
corner.



# SCHOOL OF MEDICINE



WELDON JORDAN, Secretary of  
Whitehead Society

WILLIAM PALMER, Treasurer of  
Whitehead Society

## FIRST YEAR MED STUDENTS

To the remote and far away  
Med building trudges the ambitious med  
student  
To study, to experiment and to work  
without count of time of labor  
For to become a specialist meant drudgery,  
Perseverance, and love of profession.

On the lighter side  
The Naval Med Students, civilian stu-  
dents and coeds help transform  
classes and labs into hours of  
interesting research.

Even "Jasbo" the squirrel is quite the  
intimate guy!  
(Whose mysterious death is yet to be  
solved!)

Those "heavenly bodies," the Cadavers!  
Alpha Kappa Kappa and Phi Chi prove  
that it is not all  
Work and no play  
By competing with each other in exciting  
parties!

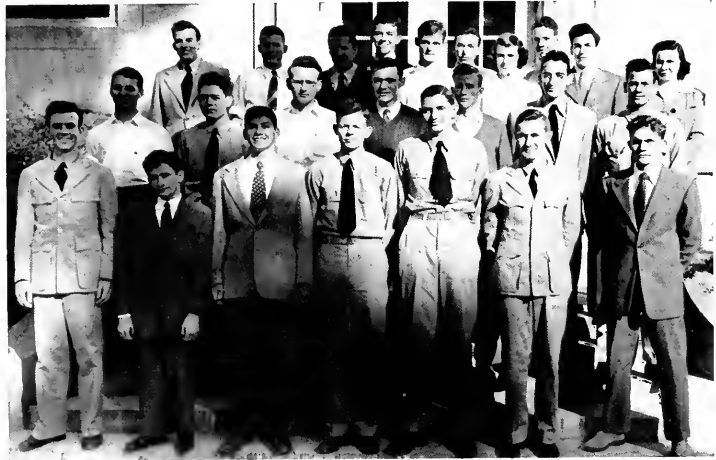

*First Row:* Andrews, Redding, Abrahamson, Murphy, Kelly, Tate, Lackey. . . . *Second Row:* Summerlin, Llewellyn, Scott, Starr, Dutton, Pizer, Hammond. . . . *Third Row:* McLemore, Noal, Forrest, Gray, Van, Strap, Rutledge. . . . *Fourth Row:* Rosa, Farris, Mathews.



*First Row:* Bond, Nassel, Gornetzer, Windorne, McCain. . . . *Second Row:* Cooper, Witherington, Steinhauer, Beddingfield. . . . *Third Row:* Wehyer, Daniels, Bulick, Amer, Whitaker. . . . *Fourth Row:* Nolan, Moore.



*First Row:* Doris Godwin, Catherine Nickolason, Mildred Guthrie, Ruby Grant Dougan, Ruth Briggs, Nancy Ward, Eleanor Boykin, Mavis Mann. . . . *Second Row:* Ruth Thayer, Roslyn Ribner, Mary Frances Giles, Martha Dixon.

## THE GRADUATE SCHOOL



Judith Joyner, Genie Bisset, Julia Ward, Albert V. Coble, Madie Belle Ward.

During the year 1944-45 the total registration for the Graduate School was 313. For the first time in Carolina's history the number of women students outnumbered the men. (193 women, 120 men.) Students with bachelors' degrees came from 160 institutions and those with masters' degrees from 40 institutions. Many came from other countries to study in the advanced fields of public health, English, physical education, chemistry, history, and many other departments ranging from comparative linguistics to social work.

Graduate courses are offered in cycles, following a sequence of three years, in order that students may secure logical and evenly balanced programs of study.



MANNING HALL



PHARMACY BUILDING

MEDICAL  
BUILDING





# ACTIVITIES



# BEHIND THE SCENES . . .



Just before the curtain rises.

"Sweeter as the days went by."  
Those are the words of our hearts  
As we permit our minds to flood  
With the passing parade of 1944-45  
Activities at Tar Heel University.  
What contributed to our treasured  
Moments, hours and weeks spent here?  
Labor, sweat, headaches, and tears,  
Hours of thought and midnight oil.  
There were moments of trial, disillusionment, excitement,  
happiness;  
There were times when we sought guidance;  
On the other hand, we were never willing  
For our freedom to be jeopardized.  
Through our student government, or organizations  
Our academic work and creative arts,  
We are developing a symmetry from our personalities,  
In short, we are "shipshape,"  
Ready for our journey on the billowy seas of life!



That cup of coffee which makes an eight o'clock endurable.



All agreed—a necessary evil.

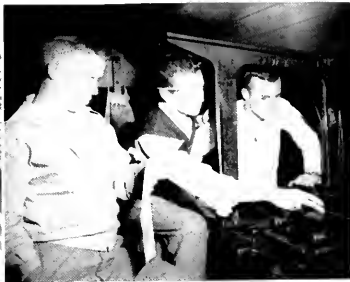

and's devilishness—  
more reason for  
Yaek's delay.  
by men shooting the breeze  
the "Scuttlebutt."

Tar Heel goes to press.  
The press box cooking up  
1911 football thrills!!

Y.W.C.A. educating new cords to fun.

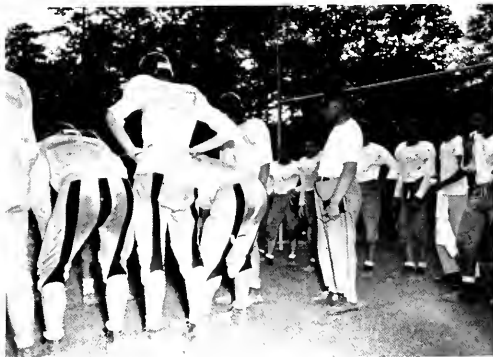

I'm broadminded—how about you?



Charlie, a Chapel Hill character, behind the usual counter  
liquid spring!



The life or death of a party.



CHARLIE FRANK BENDOW, JR., President.

# STUDENT

Carolina students have one of the oldest and at the same time one of the most liberal and responsible self-governments to be found on a collegiate campus. This government has evolved slowly but definitely through many decades from absolute faculty control to its present form only because of a greater feeling of responsibility on the part of each succeeding student generation with the ever increasing desire to control and govern itself to a greater extent. Thus,



BILL CRISP, Vice-President



JENKS TRIPP, Secretary-Treasurer



# GOVERNMENT



*Seated:* Bill Crisp, Charlie Frank Benbow, Jenks Tripp, . . . *Standing:* Archie Hood, Bob Gavin, Ed Twohey, Bill McNeely, Joe Mallard, Jack Vernier, Wallie Andrews, Jim Trynham, Jim Booth, Johnny Ring, Boh Parsons.

today, our student government is truly self-governing, in practice as well as in name, and, as such, is the most highly prized possession of every Carolina student.

The student body, through its various democratically elected groups regulates general campus life, edits its publications, controls its dances and other forms of entertainment, and determines how its own self-imposed fees shall be spent, as well as establishing and enforcing its own standards of honor.

Being free of written constitutions, strict rules, and confining laws, students are required only to act always as befitting a Carolina gentleman and so have the invaluable privilege of being able to live and develop their lives during their University days according to their own wishes, yet observing the rights of others to do likewise, always with the knowledge that they are mutually respected as men of honor.

## GOVERNMENT . . .

# STUDENT



... DOUGLASS HUNT, Speaker

Now eight years old, the growing legislature  
Has supreme legislative authority on the campus;  
It has regulatory power over all other student agencies.  
"Legislation without representation?"  
Never at Carolina! It is composed of  
One representative from each women's and men's dorm;  
Two women-at-large; six members held over  
From previous year's legislature; one representative  
From Pan-Hell; one representative, Inter-Frat Council;  
Six representatives from Town Girls' Association;  
One representative from Law School; one representative  
From Pharmacy School and one graduate representative  
at large;  
The speaker is elected by the campus  
At large in spring elections.



*First Row:* A. B. Smith, Ed  
Caither, Kitty Kelly, Douglass  
Hunt, Jennie Edel, Travis  
Hunt, Jack Ranzenhofer. . . .  
*Second Row:* Clive Thompson,  
Jon Tuthill, Mavis Mann, Ad-  
vian Leay, Fran Gely, Betty  
Marks, Lucille Cathey. . . .  
*Third Row:* Tommy Slayton,  
Tom Robinson, Bob Lipton,  
Charlie Fulton, Charlie War-  
ren, Betty Lou Cypert, Allan  
Pannill.

# LEGISLATURE



... Hunt during a session of the Legislature.

... KITTY KELLY, Parliamentarian



The body meets bi-weekly on Thursday evening at 8 p. m.  
When business is heavy, meetings are held weekly.  
The law making body will take a vacation  
When the rest of the University ceases academic activity.



... Legislature  
in action.

# WOMAN'S GOVERNMENT



... Jean Rankin,  
president Women's Government.



... Coeds pledging their loyalty to the Carolina Honor Code.

This year the Honor Council has stressed  
The Honor Code and its observance.  
Members of the honor council compelled  
The girls to know and to use it.  
The Personality Council was established  
By the council. Three nights with helpful  
Speakers and excellent training furnished  
The new officers of coed organizations  
For next year with enthusiastic spirit and concrete  
Ideas with which to make them alive and  
progressive.  
The Banquet at Carolina Inn,  
Installing W. G. A. officers, expressed  
The wielding influence of the coeds on a campus  
Where some years ago she was a "lone angel."

# ASSOCIATION

Due to resignations and matrimony,  
The officers of W. G. A. have seen a mighty turnover,  
But the present and former ones score "thumbs up"  
From all the other coeds on campus.  
In addition to trying honor cases, defending,  
Upholding the Honor Code, the Honor Council  
Plans and executes the orientation program  
In the summer and autumn.

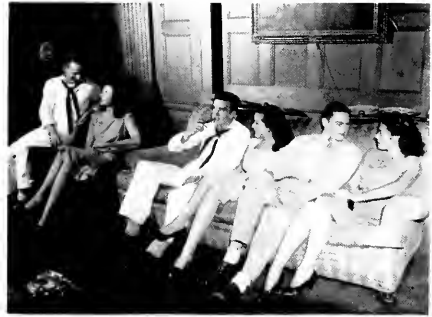

... Talking it over!



*First Row: Winkie White, Jean Rankin, and Pat Hughes. . . . Second Row: Mochie Marton, Betty Don Sweat, Nancy Jefferies, Nookie Metzer, Betty Edwards, and Betty Marks.*

# WOMAN'S



Kitty Kelly . . . Speaker of the Coed Senate.



Meeting the W.G.A. candidates.

The members of 1945 Coed Senate Completed their work with a high record Of unity and efficiency. Revision and simplification of the W. G. A. Constitution; Eleven o'clock dorm closing hour; Functioning of the W. G. A. during the summer; Election of Speaker of Coed Senate by action of all coeds; These and many more legislative matters have confronted the Senate. Social rules, coed elections, Officer training, coed dances, and the coed hour. Through its monthly meeting sponsored by the senate The girls feel and act



First Row: Mary Payne Jett, Tommy Slayton, Kitty Kelly, Betty Lou Capert, Sharon Young. . . . Second Row: Jeanne Parry, Toy Easterling, Ida Prince, Pat Hughes, Alice Turnage, Travis Hunt, Viola Hoyle. . . . Not in picture: Shirley Hartzell, Emily Alton, Lib Schofield, and Dot Phillips.

# SENATE

As a unified body; the organizations see  
Their purpose clearly  
In building better women for the post-war world.  
Thus the youngest branch of the student government  
Has acted, planned and has not sat passive;  
Within their power is the drawing up of the W. G. A.  
budget,  
Passage of all expenditures of women's government.  
It is their duty to bring about the necessary amendments  
Of the W. G. A. Constitution,  
To supervise all coed elections  
And to improve personality, cooperation and democracy  
In women's government.



... The Senate plays hostess.



... "A" students on women's government quiz.



... The Coed Ball  
in full swing.

# GOVERNMENTAL BOARDS . . .



**JAMES NEWSOME, Director**

The G. M. Board is a legislative body for adopting policies of the Student Union. They delegate office space for various student activities, provide for social activities. They make provisions for the maintenance of the building, decide how much money should be spent that is delegated to Graham Memorial.

Made up of administrative officials and presidents of various student organizations,

It elects a Financial Director and Social Director.

Grant Sorrell finished out the term of Turk Newsome as Financial Director.

Mrs. Vandever acts as Social Director; Kitty Kelly, Chairman;

And Dean E. I. Mackie, Secretary.



Graham Memorial . . . a home to all students.

*First Row:* William Crisp, Mr. Cate, James Newsome, Mrs. Stacy, Mrs. Vandever, Catherine Kelly, Grant Sorrell. . . . *Second Row:* Douglass Hunt, Shirley Dickinson, Dean Cyril Johnson, Jean Rankin, Dean E. I. Mackie, William McKenzie, Dr. E. J. Woodhouse, Mary Payne Jett, Mr. J. Wrayson Saunders, Charles Wickensberg. . . . *Not in picture:* Captain E. E. Hazlett, Tharon Young, Sara Margaret McEachern, Dean Bradshaw, Officers: Catherine Kelly, Chairman; Dean Mackie, Executive Secretary.



# GRAHAM MEMORIAL BOARD OF DIRECTORS





FLOYD GILLIS, OTT BURTON, CHARLIE FRANK BENBOW, HARVEY WHITE, MR. CATE.

Historically the Student Audit Board was organized  
 To keep the records of all student organizations  
 That received student fees, used University property  
 For the acquisition of funds, or voluntarily put itself  
 Under its jurisdiction. Out of it grew  
 Mrs. Cate's office and the present set-up for student organization accounting.  
 Its present functions are purely supervisory and advisory.  
 Membership consists of the president of the student body, chairman,  
 Two students and two faculty members.  
 The Faculty members are Dean Mackie, Mr. Peacock, and Mr. Woosley.  
 Student members for the past year were C. F. Benbow,  
 Floyd Gillis and Ott Burton.



CHARLIE FRANK BENBOW, President

## STUDENT AUDIT BOARD



Seated: Margaret Morton, Margaret Parsons, Tharon Young, Betty Don Sweat, Rosalind Davidson.  
 Back Row: Martha Dixon, Mildred Gulick, Carole King.

The W. I. C. is comprised of the dorm presidents  
 And the sorority house managers,  
 And now has a membership of twelve.  
 It interprets social regulations,  
 Recommends changes in these regulations to the Senate,  
 Supervises the Judicial House Councils.  
 It sponsors open houses for the Pre-Flight Cadets  
 And V-12 students in one of the dorms or sorority houses.  
 Permanent changes in social rules are recommended to the Coed  
 Senate  
 A provision is made for the election of Junior representatives  
 From each dormitory to the Legislature.  
 Through these activities the council has made an effort  
 To better relations between sorority and non-sorority girls,  
 And to contribute to the welfare  
 Of the women students of the University.



Marky Parsons, Secretary . . . Tharon Young, President . . . Betty Don Sweat, Honor Council Representative.



THARON YOUNG, President

## WOMEN'S INTERDORMITORY COUNCIL



*First Row:* Marvin Morillo, John Gigniliat, Hampton Schell, Drew Colvard, Dave Hall. . . . *Second Row:* Bob Morrison, Wayne Johnson, Charles Fulton, Charles Hayes, David Lillenthal, Jimmy Wallace, Louis Mitchell, Tom Robinson.

The "council among the dormitories" legislates all rules  
 And regulations for the best government of the dorms;  
 Composed of representatives from each dormitory including  
 The President, Vice-President, Secretary and Treasurer.  
 Held at the request of the President, various issues of  
 Dormitory affairs are discussed;  
 Issues vitally affecting every student residing in the dorm.  
 Officers were: Grant Sorrell, President; Bill Walston, Vice-President;  
 Bill Killain, Treasurer, and Louis Heniford, Secretary.



GRANT SORRELL, President

## MEN'S INTERDORMITORY COUNCIL



BILL MCKENZIE  
President House Privileges Board

To set up rules and regulations governing  
Coed visits in campus fraternity houses  
It is required to make at least one  
Check on the fraternity houses during the trimester;  
Declares the periods throughout the year  
When the houses are closed to coeds.  
Membership includes: Fraternity representatives  
Appointed by the President of the Interfraternity Council,  
Vice-President I. F. C., Vice-President and  
Treasurer and two I. F. C. representatives at large;  
Speaker of Coed Senate, President, Woman's Government Association;  
Two Senators appointed at large;  
One representative not an officer in W. G. A.;

Officers: President, Gid Gilliam; Treasurer, Virgil Ashbaugh, Jean Dukes;  
Secretary, Kitty Kelly.

Betty Lou O'pert, Jean Dukes, Dan Williamson, Jane Rankin, Bill McKenzie, Gid Gilliam, Chairman;  
Jeanne Parry, Virgil Ashbaugh, Treasurer; Kitty Kelly, Secretary; Bill Ellis.



## HOUSE PRIVILEGES BOARD

The Campus Cabinet is made up of students representing all groups and organizations on the campus. Members of the Cabinet are appointed by the president of the student body, who serves as chairman of this representative group.

The Campus Cabinet is purely an advisory council. It is its duty to advise and help the president of the student body with his many detailed duties.

Officers for the 1944-45 Campus Cabinet were: Charlie Frank Benbow, Chairman; Archie Hood, Secretary.



CHARLIE FRANK BENBOW, Chairman.

CAMPUS CABINET  
*First Row:* Archie Hood, Jenks Tripp, Bill Crisp, Charlie Frank Benbow, . . . *Second Row:* Harvey White, Kitty Kelly, Jack Vernier, Elizabeth Wiggins, Jim Booth, Betty Lou Cyfert, Nancy Jane King, Margaret Woodhouse, . . . *Third Row:* Robert Gavin, Joseph Mallard, Gilbert Tauscher, Walter Brinkley, Bynum Hunter, Blair Gammon, . . . *Not in picture:* Charles H. Wickenberg, Jr.



## CAMPUS CABINET



Ann Osborne, Frances Cely, Betty Horwitz, Fay Pushkin, Margie Pullen, Mary Oppen, Kitty Kelly, Grace Brewster, Lib Schofield, Betty Lamb, Isabell Bernstein, Emily Singletary, Mary Hill Gaston. . . . Not in picture: Millie Kresnik, Evelyn Davis, Rosetta Davis, and Bob Wadsworth.



. . . KITTY KELLY  
Senior Chairman

In 1943 the Coed Senate saw a need  
For a campus-wide war effort.  
The War Coordination Board was formed to coordinate  
Carolina's war service activities.

DAL DAVIS, JR.  
Chairman  
MARGIE PULLEN  
Treasurer  
LIB SCHOFIELD  
Secretary

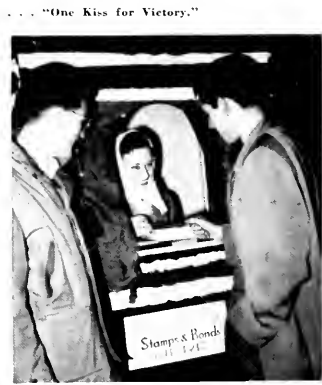

. . . "One Kiss for Victory."

# WAR COORDIN

In addition to special drives  
 This board adopted several year-round projects.  
 Representatives of the board conduct  
 Salvage drives and teach first aid.  
 They encourage students to roll bandages, and  
 Have fun hostessing at the U.S.O.  
 At eleven every Tuesday.  
 The representative of Uncle Sam offers  
 The opportunity of buying another share of freedom  
 In form of war stamps and bonds  
 All these activities are supplemented  
 By the annual tuberculosis seal campaign  
 And the World Student Service fund drive.  
 Almost \$1,000 was collected this year in the latter.  
 For the 6th War Loan drive  
 Coeds volunteered to sell stamps  
 In the "Y." To the patriotic went a kiss.  
 The "Miss Victory" campaign of the 7th War Loan Drive  
 And the Victory Ball, Miss X was quite a handsome male!  
 To the War Coordination Board goes credit  
 For helping Tar Heels return home sooner.



... Bonds and Dance Being Anticipated.



... Clothes Preparing for Trip Abroad.



# ATION BOARD

# CAROLINA PO



... JIMMY WALLACE, Chairman



... A round table discussion

Roosevelt, Truman, Wallace . . .

Great names in America's history, in peace  
And in war, have been presented from the C.P.U.  
Platform. In addition to having round table  
Discussions on issues of national and international importance,  
The C.P.U. has carried out a policy of sponsoring  
Well-known speakers for the benefit of the campus.  
Polls and panel discussions have been held periodically.  
The *Tar Heel* has carried the *C.P.U. Round Table*,  
A column in which students have aired their views  
Formulated as a result of C.P.U. meetings.  
Under the chairmanship of Jimmy Wallace,  
A law student of Jamesville, the Union has presented



... C. P. U. Officers



# TICAL UNION



... Our former President, Franklin D. Roosevelt, one of the many great men whom C. P. U. has brought to the Carolina campus.



... Our late President and aide sponsored by C. P. U.



... DAVE LILIENTHAL, Director T. V. A. C. P. U. Speaker, January 30, 1945

Senator Lister Hill of Alabama and Democratic Whip Of the U. S. Senate and David E. Lilienthal, Director Of the Tennessee Valley Authority. The coming year sees the Union embarking On its tenth anniversary. Its members, the students of the campus, and the University. Now celebrating its sesquicentennial anniversary, Are looking forward to even greater achievement.



*First Row:*  
June Mindlin  
Libba Wiggins  
Jimmy Wallace  
Preston Lemly  
Evan Farber  
Mr. E. B. Jeffress

*Second Row:*  
Shirley Grosser  
Art Goldberg  
Ellis Berlin  
Myra Sklarey  
Bill Crisp  
A. B. Smith  
Jerry Davidoff  
Bob Briskey  
Roy Thompson

*Not in picture:*  
Dick Stern  
Harriet Davidson  
Gloria Caplan

# FORENSICS . . .



Bernard addresses the rostrum.



# DIALECTIC

The pause that refreshes.



Vital and active participation: a part of college life.



*First Row:* Bob Rosen, Tom Redfern, Bob Morrison, Gerald Schwartz, Gloria Chapman, Rene Bernard, . . . *Second Row:* Buddy Glenn, Ann Judson, Rhoda Fitzpatrick, Nina Guard, Dick Mottman, Harvey Auerbach, . . . *Third Row:* Banks Melane, Bill Crisp, Tom Woody, Herbert Weber, Larry Hecht, Maxwell Burrow, Harold Griffin, . . . *Fourth Row:* Bill Mackie, Benton Johnson, Charles Fulton, Harold Suits, Dave Sobel, Ed Smith.

# SENATE

Following its long tradition of providing Carolina  
 With able student leaders  
 Continues to furnish the campus with competent  
 Student officers,  
 And provide incentive in student affairs.  
 Last February, the Senate inspired the campus  
 In two worthy projects,  
 An orientation booklet for every registered student  
 At Carolina and a complete Student Constitution,  
 Materializing under auspices of a Legislative Committee.  
 Di Senators have ascended to positions  
 Of leadership at Carolina.  
 Bill Crisp, thrice elected President of the Di,  
 Became President of University Debate Council,  
 Chairman of C.P.U. and Vice-President of the Student Body.  
 Kitty Kelly, once President Pro-Temp of the Di  
 Was an outstanding leader in Woman's Government.  
 Other leaders in campus affairs and members of  
 The Senate were Rene Bernard, Charles Fulton, and  
 Bob Morrison.



**HERBERT WEBER**  
President

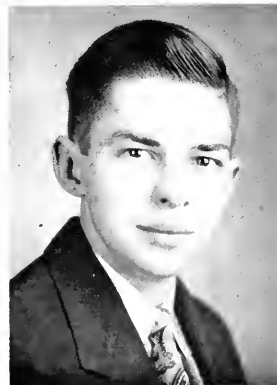

**ROBERT MORRISON**  
President

# INTERNATIONAL



A heated discussion group.



Dr. Godfrey, Dr. Woodhouse, Dr. Katsoff, and Dr. Waller join in a fireside chat.



I.R.C. Officers.

The International Relations Club  
Was organized as a student non-partisan organization,  
Devoted to the promotion of study and interest  
In Foreign affairs and international relations.  
To discuss and debate current international issues  
I.R.C. holds weekly club discussions.  
Serving the campus as well, the club  
Has brought here outstanding authorities on international  
affairs.  
Including this year Count Potulicki and Senator Joseph Ball.



A Radio Forum.



# RELATIONS CLUB



Senator Ball addresses the students.



RALPH R. GLENN, President.

On the platform have appeared such notable figures as the former Ambassador to Japan, Joseph C. Grew; British Ambassador, Lord Halifax; Former Ambassador to France, William C. Bullitt . . . And many more, including nearly all of the Ambassadors of the United Nations.

I.R.C. sponsors campus and radio panels in which participate both faculty and students. These monthly forums are open to the public.



Senator Ball and Ralph Glenn.



Top Row: Rickie Lemplin, Jane Gilbert, Elmo Roberts, Bill Crisp, Ed Davenport, Barbara Schuster, John Thompson, Ben Johnson, Dave Pittman, Max Barrow, Charles Fulton, Ann Johnson, Herbert Weber, Peggy Case, Dot Jansen, Alexandra Kambis, E. B. Jofferies. . . . Seated: Myra Sklarey, Lee Silverstein, Buddy Glenn, Billy Mackie, Adele Albert, Dot Rhyne.

# DEBATE COUNCIL



BILL CRISP, President

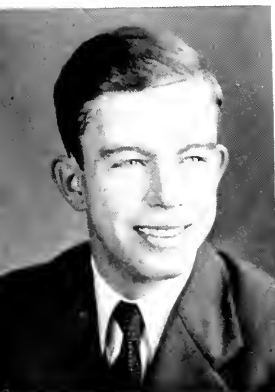

RENE BERNARD, Executive Secretary

The initiation of the '44-'45 debating season was in the form of an intra-squad debate held in the fall, followed by a dual debate with the University of Georgia. The Council sponsored the annual intramural tournament, the question being the 18-year-old vote. There were six entries from campus organizations. The Debate Squad launched into full swing against Emory University, Georgia Tech, Agnes Scott College, Randolph-Macon, University of Richmond, United States Naval Academy, Johns Hopkins University and a dual debate with the College of William and Mary. Student members: Bill Crisp, President; Kitty Kelly, Vice-President; Rene Bernard, Executive Secretary; Herbert Weber, Bill Mackie, Ralph Glenn. Faculty members: E. J. Woodhouse, James L. Godfrey, and Hugh T. Lefler.



*First Row:*  
Hugh Lefler  
Kitty Kelly  
Bill Crisp  
Rene Bernard  
Dr. James Godfrey

*Second Row:*  
Rob Morrison  
Nina Guard  
Adele Albert  
Dick Mottman  
Hubert Weber  
Buddy Blankenship  
Bill Cranford  
Vincent Williams

# PUBLICATIONS . . .

## PUBLICATIONS UNION BOARD

To completely supervise the financing and administration  
Of the three student publications—

*The Tar Heel,*

The *YACKETY YACK,*

And the *Carolina Magazine*—

Is the chief purpose of the Publication Union Board.

It appoints and fixes the salaries of all

Business Managers and other officers except the elected  
Editors;

Makes all contracts for printing and engraving;

Controls expenditure of all publication funds;

Promotes cooperation between the publications.

There are five members on the Board.

Three students are elected by campus-wide vote

Of the Publications Union, which is composed of every  
student at the University.

The Dean of Administration appoints the two faculty  
members

For staggered two-year terms.

A financial adviser from the faculty also sits with the Board  
But has no vote.

Officers of the 1944-45 P.U. Board: Margaret Woodhouse,  
President; Cookie Marett, Secretary; Fred Flagler,  
Treasurer; Dr. William Wells, Faculty Member; Mr.  
J. Roy Parker, Faculty Member; J. M. Lear, Faculty  
Advisor.



... MARGARET WOODHOUSE, President

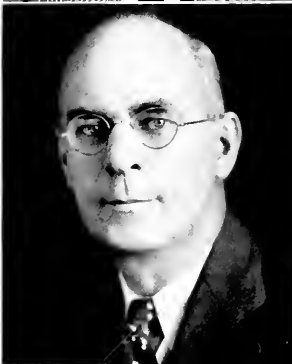

### THE 1945 P.U. BOARD MEMBERS

Fred Flagler                      Cookie Marett  
Dr. J. M. Lear                    Dr. William Wells



... GENE HALL JOHNSTONE, Editor

In order to give you a 1945 YACK  
 Tense, hair twirling "executives"  
 Worked through baseball games, sweet spring  
 Life in the Arboretum, pre-flight receptions . . . and such things.  
 We kept yelling, "Come on in, the water's fine!"  
 But we had trouble inducing people to swim along  
 With us so late in the season.  
 Some bright somebody said that the only thing  
 That doesn't change is change—  
 With which we heartily agree considering  
 How many deadlines we've missed, not to mention  
 Losing an editor at a crucial point,  
 And other necessary staff adjustments.  
 Little war-time problems brought moments of . . . well, moments.  
 Paper and man power shortage, no film, and incidentally . . .  
 no cigarettes.

A few times late at night when type looked dim  
 And snapshots particularly ridiculous  
 These same "executives" eyed inviting waste baskets.  
 One night when nothing looked good but . . . the Carolina moon  
 We put the baby to bed, and with  
 Exalted benzedrinitus we had our first sleep  
 In months without little gremlins sitting on  
 The bed cheering in rhythm, "YACKETY YACK Boom Bah."  
 We locked our typewriters and threw the ribbons away.  
 You just can't always be patriotic!



MARGARET WOODHOUSE, Business Manager



... COOKIE MARETT, Editor

... NANCY HELM, Assistant Editor



# YACKETY



# The 1944-45 YACKETY YACK STAFF

GENE HALL JOHNSTONE . . . . . *Editor-in-Chief*  
 COOKIE MARETT . . . . . *Co-Editor*  
 MARGARET WOODHOUSE . . . . . *Business Manager*  
 NANCYE HELM . . . . . *Assistant Editor*  
 EVELYN CHEEK DAVIS . . . . . *Assistant Editor*  
 LIB MACE . . . . . *Assistant Business Manager*  
 JOE AL DENKER . . . . . *Photography Editor*  
 BOB COLEPAUGH . . . . . *Photographer*  
 SHIRLEY RIVERS . . . . . *Photographer*  
 IRBY TODD . . . . . *Photographer*  
 CARROLL POPLIN . . . . . *Sports Editor*  
 SARAH SPRATT . . . . . *Activities Editor*  
 CATHERINE SLOAN . . . . . *Professional Schools Editor*  
 MARGARET FOUNTAIN . . . . . *Personnel Editor*  
 BETSY DICKSON . . . . . *Senior Editor*  
 JEANNE PARRY . . . . . *Sorority Editor*  
 FRED POLDRUGO . . . . . *Fraternity Editor*  
 DON RYDER . . . . . *Fraternity Editor*  
 GILL CARTER . . . . . *Art Editor*  
 BOB WARDSWORTH . . . . . *Art Editor*  
 WINSTON BRIGGS . . . . . *Index*

*Others*

IRWIN SMALLWOOD . . . . . MARIAN GURNEY  
 MARIE SHEFFIELD . . . . . MARIAN GAINES  
 BOOTS WALKER . . . . . BOOTS ALLSOPP

THE 1945 YACKETY YACK STAFF

*Seated:* Lib Mace, Gene Johnstone, Nancye Helm . . . . . *Standing:* Sara Stockton, Margaret Carmichael, Bob Colepaugh, Shirley Rivers, Irby Todd, Catherine Sloan, Winston Briggs, Margaret Fountain, Fred Poldrugo, Sara Spratt, Don Ryder, Jeanne Parry, Bob Wadsworth, and Boots Allsopp.



. . . EVELYN CHEEK DAVIS, Assistant Editor



. . . JOE AL DENKER, Photography Editor



. . . BOB COLEPAUGH, Assistant Photography Editor



. . . BETSY DICKSON, Senior Editor



. . . CARROLL POPLIN, Sports Editor



# YACK



CHARLES WICKENBERG, Editor.



FRED FLAGLER  
Managing Editor



CARROL POPLIN  
Sport's Editor

The *Tar Heel* remained  
 During this school year  
 The only medium which bound together  
 Our perpetually emotional and changing campus.  
 Three editors,  
 One seaman, one female, and one marine,  
 Guided the news sheet through regimes  
 Punctuated by national, state, and local incidents,  
 Directly affecting the University.  
 Horace Carter was the albeit, last of the old guard  
*Daily Tar Heel* in control  
 Wrote F.D.R., and his "30" in the spring.  
 Muriel Richter filled Carter's unexpired term  
 During the summer.  
 Charles H. Wickenberg, Jr., U.S.M.C.R.,  
 Was elected to the editorship  
 Four months after leaving the Fleet.  
 With Fred Flagler as Managing Editor  
 Resumed a definite course,  
 Lashed the student body for their complacency  
 Abetted reorganization for "Return to normalcy,"  
 Won Associated Collegiate Press First Class, excellent, award  
 And in five months kept the campus on its toes,

Reading galley proof of *Carolina Sports* and "The Ram Sees,"  
 Censored by proxy.



# THE TAR



**J. PRESTON LEMLY**  
Business Manager



**JIMMY WALLACE**  
Circulation Manager

Criticized, informed, commended;  
 Prodded frequently the legislature,  
 Student Council and others,  
 Secured subscriptions of military units  
 Began the new year with new blood and  
 Hope for an eventual return  
 To a daily and just place in the student's  
 Appreciation and conception of U.N.C.'s  
 Liberalism for which it fought  
 And frequently died.



**HARRISON TENNY**  
Assistant Circulation Manager



**Front Row:**  
 Harrison Tenny  
 Wayne Brennege  
 Irvin Smallwood  
 Stanley Colbert  
 Barron Mills  
 W. H. Hipps  
 Bill Crisp

**Second Row:**  
 Sara Spratt  
 Peggie Case  
 Ruth Whitson  
 Linda Nobles  
 Mildred Kresnik  
 Betty Edwards  
 Elaine Pearlstein  
 Carroll Poplin  
 Mary Hill Gaston  
 William Hight  
 Olive Ann Burns

**Third Row:**  
 Lois Clarke  
 Pat Kelly  
 Gertrude Walton  
 Robert Morrison  
 Marianne Brown  
 Jimmy Wallace  
 Virginia Batterby  
 Jim Dillard  
 Roy Thompson  
 Bill Jernigan  
 Preston Lemly

HEEL



SHIRLEY HARTZELL, Editor-in-Chief



MIKE BEAM, Literary Editor



BOB LAX, Managing Editor



MARION KERR  
Business Manager

# CAROLINA

The third coed editor in two years!

Until December under the editorship of Shirley Hartzell

And literary editorship of Dave Hanig

The Mag depended on the contributions of regular staff members.

After Christmas, the literary editor's post fell to Mike Beam.

And the managing editorship was handled by Bob Lax,

Who brought new makeup ideas with him.

Combining features, poetry, prose, jokes, and fiction

The Mag attempted to effect a balance

Between a strictly humor magazine and serious literary publication.

Pin-up pictures and feature articles of outstanding

Campus personalities remained;

A plan was made to include one unpublished article in each issue by a famous resident Chapel Hill writer.

# MAGAZINE

Noel Houston, New Yorker contributor and short story writer,  
 Charles Mills and Paul Green were contacted.  
 Cut to six issues per school year by budget limitations  
 Student contributions were nevertheless welcomed.  
 The Mag showed a full impact of war by having a large coed  
 Percentage on the editorial, circulation, and advertising  
 staffs.  
 With the return of staff "regulars" from the war  
 And budget difficulties worked out  
 The *Carolina Mag* looks forward to a nine-issue year.



Denker frequents dizzy heights for a good shot.



**First Row:**

Dub Hipps  
 Stanley Colbert  
 Shirley Hartzell  
 Marky Parsons  
 Connie Henderson  
 Marjorie Pullen

**Second Row:**

Phyllis Gaine  
 Pamela Hatard  
 Marjorie Cole  
 Kay Kugler  
 Linda Williams  
 Ann Thornton  
 Rosalie Stonebraker  
 Ruth Duncan  
 Dot Gustafson  
 Reid Mallard

**Third Row:**

Margaret Rurk  
 Mary Catherine McInnis  
 Fran Hicks  
 Nan Stoner  
 Mary Widener  
 Charlotte Foster  
 Gissi Asthorsson

# Y. M. C. A.



ROBERT WALKER, President



BILL POTEAT, Assistant Secretary

Service to a war-time campus and world community  
 Is the purpose of Carolina's Y.M.C.A.  
 The third oldest student organization on campus;  
 Since its founding in 1859,  
 The Carolina "Y" has sought to aid students  
 In a three-fold development:  
 Spirit, mind, and body.  
 Furnishing information, housing service, worship,  
 Special speakers and personal counsel  
 To civilians and service men alike  
 Are some of the "Y" contributions to Carolina.  
 A continuous campus recreation program,  
 War-bond drives, Religious Emphasis Week, supper forums;  
 24-Below Club provided a Saturday night  
 Of candlelight, soft music and dancing.  
 Looking ahead to post-war needs,  
 The Y.M.C.A. is making plans  
 For a campus chapel and a larger Book Exchange.

*First Row:*

Art Brewer  
 Bill Hight  
 Pat Kelly  
 Merrill Kelly  
 William H. Poteat

*Second Row:*

Herbert Weber  
 Bill Cranford  
 Bob Coulter  
 Doug Hunt  
 George Rankin

*Not in Picture:*

Camer  
 Cratchfield  
 Robinson  
 Major  
 Casler  
 Patterson  
 Lacy  
 Andrews  
 Cloward  
 Gould  
 Winter  
 Harper  
 Fesperman  
 Hurst  
 Wickenberg



RELIGION . . .

# Y. W. C. A.

"United in the desire to realize a fuller and creative Life through a growing knowledge of God; We seek to understand Jesus and to follow Him." This is the purpose of the Y.W.C.A. on the Carolina campus. Numerous activities are a fulfillment of this purpose: The Public Affairs Committee busily packs books for our prisoners of war.

Girls from the 24-Below Club plan a romantic atmosphere. "Shall pork chops or ham loaf precede discussion on world organization?" debates the Supper Forum Committee. A poll on racial attitudes, weekly dorm worship services, Dorm store sales, work at the Negro nursery and health center Are a few of the functions of the Y.W.C.A., working Through a system of fifteen committees. The Cabinet, composed of committee heads, meets each week To plan activities and to execute those plans. This year Y.W.C.A. boasts a membership of five hundred twenty-three.



... Sam McEachern, President of Y.W.C.A.



... Ann Webster, Ruth Bosius, Sophie Sue Duffy, Mrs. Kay Ferrell.



**First Row:**

Barbara Pentlarge  
Arlene Newell  
Jane Wilcox  
Pat Hughes  
Jeanne LeFebre

**Second Row:**

Mrs. Kay Ferrell  
Ann Webster  
Sam McEachern  
Ruth Bosius  
Sophie Sue Duffy  
Meriam McCormick

**Third Row:**

Jackie Nimock  
Carole King  
Rosetta Davis  
Barbara Blitzer  
Mickey Gulick  
Edith Owens  
Berlette Capt  
Dorothy Churchill  
Betty Marks  
Jean Buchanan

**Not in picture:**

Bill Lloyd  
Boo Leigh  
Mabry Griner  
Dot Phillips

# BAPTIST STUDENT UNION



DOROTHY PHILLIPS, President

Known as "the Link between the Church and the University,"

The B.S.U.'s supreme purpose is to express through fellowship and service

The spirit of the Christian Way of Life.

Dr. Kelley Barnett, the pastor, leads the discussion Following the Friday night supper hour;

B.S.U. enjoys planning their own worship services Held each Sunday evening in the local church.

Vespers vary in form from fine arts recitals to student leaders and visiting speakers.

Following the vesper service,

The students gather in the basement of the church

For doughnuts and coffee. It is in these hours

That lasting friendships are formed.

Bill Poteat, local Y.M.C.A. Secretary,

Discusses questions and problems of today's college youth On Sunday morning. Thus, the local B.S.U.

Cooperates with all organizations on the campus interested In the promotion of Christian ideals.



Baptist Student Union Supper—A get-together and an outlet for students' ideas.

**First Row:**

Rev. Kelly Barnett  
Rosetta Davis  
Jane Ginter  
Gil Carter

**Second Row:**

Bety Marks  
Dorothy Phillips  
Marion Gaines  
Warren Webb  
Catherine Cook

**Third Row:**

(Girl on sofa arm)  
Judith Joyner  
(Boy on sofa arm)  
Don Shropshire

**Fourth Row:**

Sam Cavanaugh  
Charles Stevens  
Bill Galp  
Dot Enzor  
Ben White  
Dorena Fitzgerald  
Bob English





# THE B'NAI B'RITH HILLEL FOUNDATION



*First Row:*  
 Jerry Davidoff  
 Helene Finaly  
 Betty Horwitz  
 Adele Albert  
 Gabby Cohen  
 Myra Sklarey  
 Arthur Stampler

*Second Row:*  
 Leonard Deitz  
 Paul Spiewak  
 Rabbi Schatz  
 Dan Eichmann  
 Jack Shiller

Hillel, unit in the National organization  
 Devoted to religious, educational, and social activities  
 Among Jewish students on nearly one hundred American campuses;  
 Is administered by a director,  
 Elected student officers,  
 And a cabinet composed of chairmen of various committees.  
 Reform and Orthodox services are  
 Held at the House on Friday evening and Sunday mornings  
 For civilians, V-12s, and Pre-Flight cadets.  
 Prominent campus professors, religious leaders, and students

Have been guest speakers at services.  
 Classes are conducted by the Rabbi in elementary  
 And advanced Hebrew and in Jewish History.  
 Social affairs reaches a grand scale when as many  
 As 400 students and friends  
 Attending night-club, lawn and movie parties  
 At the House.  
 The afternoon "bull sessions" in the Rabbi's office  
 At the "Y" continued and grew.



*Officers:* Arthur Stampler, President  
 Helene Finaly, Vice-President  
 Rabbi Schatz, Director



ARTHUR GOLDBERG, President, Retiring



*First Row:* Sara Spratt, Ruth Whitson, Helen Brown, Elizabeth Henderson, Anne Osborne, Mary Hill Gaston, Jane Leonard, Larry Schrum, Marion Smith. . . . *Second Row:* Rhoda Fitzpatrick, Marie Blaylock, Mildred Lang, Gwyn Morris, Kitty Kelly, Tommy Slayton, Libba Wiggins, Barbara Blitzer, Betsy Dickson, Lib Schofield, Elaine Pearlstine, Betty Edwards, Jean Buchanan, Lucille Cathey. . . . *Third Row:* Thelma Jean Daily, Travis Hunt, Shirley Rivers, Betty Tucker, Alice Turnage, Jane Cromartie, Sally Bryan, Isabel Carpenter, Amelia Kennedy, Elizabeth Maynard, Eugenia Pate, Pauline Haynes, Sara Margaret McEachern, Judith Rodnick, Jeanne Bundell.



. . . LIBBA WIGGINS, President

In the Horace Williams Lounge

Two coeds sat reminiscing:

"This room has had Wednesday night priority;

Remember the first meeting, the C.I.C.A. Pan-Hell  
fashion show . . .

The student Legislative Assembly in Raleigh . . .

. . . Another group of C.I.C.A. members.



. . . C.I.C.A. and Pan-Hell Fashion Show.



# INDEPENDENT COED ASSOCIATION

Pafe, and the way she stunned the judges in the YACK Beauty Ball . . .  
Tommy, Sa'm, Libba in *W'bo's W'bo* . . .  
Our gal Kennickel in the Foolish Nobody's James beauty race . . .  
"One dollar, please, and fill out the card."  
Saint Pat's day and the dance—our pin-up boy, Brandt . . .  
Favorite couples, Travis and Bill, Flagler and Mary Hill.  
"Get out the vote! Schofield, keep up the old tradition!"  
Thus it has created and stimulated interest and participation in campus affairs,

Promoted fellowship among the coeds and organized support for worthy candidates for coed offices.  
Officers for 1944-45: Libba Wiggins, President;  
Tommy Slayton, Vice-President; Betsy Dickson, Secretary; Bobby Blitzcr, Treasurer; Kitty Kelly, Publicity Chairman; Eugenia Pafe, Social Chairman. The remaining members Of the Executive Council are: Jean Buckanan, Peggy White, Lib Schofield, Ann Osborn, Mary Hill Gaston, Betty Edwards,  
Lib Henderson, Gwen Morris, Travis Hunt, Sa'm McEachern.

. . . St. Patrick's spirit is on the loose.





*First Row:* Ju Ju Newsome, Edith Pell, Bill Lloyd, Helen Crookford, Ann Leonard, Marilyn Meeks, Jean Patterson, Marie Blalock. . . . *Second Row:* Alice Turnage, Hilda Francis Lawrence, Gessie Mae Lindsey, Betsy Ann Barbee, Dot Blocksidge, Ciquette Butler, Marie Foard, Dot Foister, Ruth Burch. . . . *Third Row:* Jane Leonard, Gwynn Morris, Marianne Brown, Emily Tufts, Carlyle Cashion, Marty Taylor, Dorothy Phillips, Bett; Marks, Mary Jane Lloyd, Beth Buckner, Eleanor Carroll.



. . . JULIA NEWSOME, President

. . . JANE LEONARD, Vice-President; GWYNN MORRIS, Secretary; EMILY TUFTS, Treasurer.



## TOWN GIRLS ASSOCIATION

The Town Girls' Association was organized To bring the day students closer to various activities of the campus.

In the Blue Room of the Y.M.C.A. the association Discussed programs, policies, and problems; They did plenty of war work, too! Helping the Red Cross roll bandages, Selling war stamps and bonds, entertaining Service men through the Community Center.

They organized a team that competed equally with dorm and sorority teams.

Chatter every Tuesday in the Blue Room

Preparing for the luncheon . . .

Emily making sandwiches . . . Carlyle collecting . . .

Martha drafting a softball team . . . Dot and Betty

Busy with the Y . . . Marianne collecting for the Ram . . .

Judson with her new constitution . . . Emily with orientation plans . . .

Bernice for beauty . . . Helen doing last minute chem labs . . .

New plans by the executive council . . . Marty keeping order . . .

Thus, the town students feel and are an important, integrate part of the University.

# UNIVERSITY BAND

The band has already paraded the field,  
Playing, "Hark The Sound!"

The clash of the cymbals, the beat of the drum  
Echo far into the hills.

Music for the pep rallies,

For the open air concerts, radio broadcasts

Is furnished by the University Band,

Directed by Earl Slocum,

Who speaks with highest hopes

Of making tours as in pre-war days.

Officers: Herbert Long, President (succeeded James Hall, elected President) ;

Wade Phillips, Secretary-Treasurer; Jim Dillard,

Publicity Manager; Jack Kirkland, Business Manager;

Hall Abernethy, Assistant Business Manager;

William Fitzgerald, Librarian; Norman DeLancy, Assistant Librarian

And Irwin Smallwood, Editor of Band Notes.



"Hark the Sound."

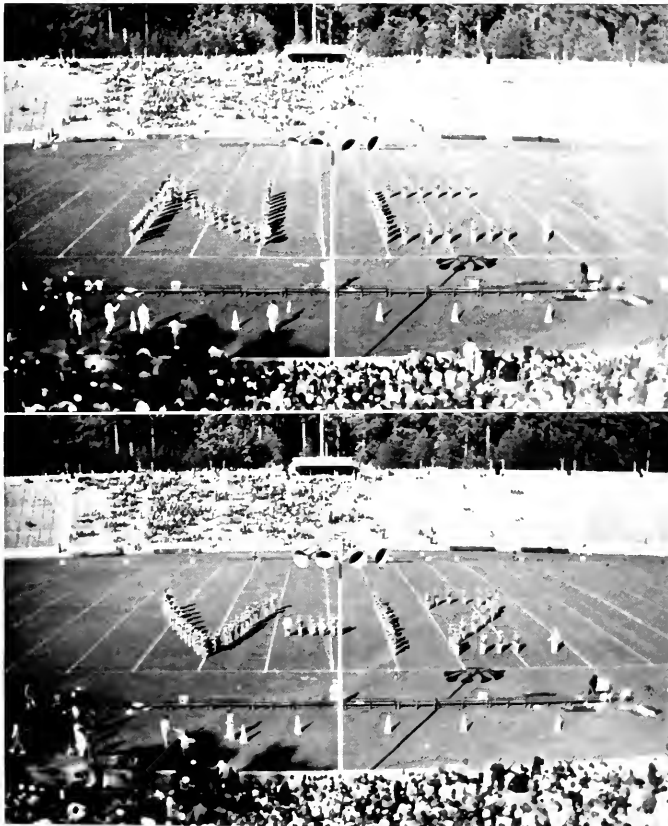

"The music goes down and around."



EARL SLOCUM, Director

The war has  
interfered with  
spectators, but not  
with real spirit.

MUSIC . . .

# MEN'S GLEE CLUB



CHARLIE STEVENS,  
President Men's Glee Club

The resurrection of the club began with about fifty voices  
Rehearsing for a Christmas concert  
To be presented in December in conjunction with the Women's  
Glee Club.

Shortly after the new year the club began rehearsing  
For concerts to be given at women's colleges in the state.  
Intermittent rehearsals of the Brahms Requiem,  
Which will be presented with combined vocal organizations  
On the June Commencement.

The latest activity has been the performance of a Bach chorale  
For the current radio series sponsored by the Radio  
And Music Department of the University.

It is not intended that it be an organization  
Which admits potential Pinzas and Melchioris only;  
If a man has any voice at all, his contribution will  
Be welcomed. Mr. Young, the director, expressed  
The ideals when he remarked that the groups would consider  
Themselves a satisfactory organization  
As soon as they were invited to sing in New York's Town Hall.



First Row: Mr. Young, Daniels, Morillo, Gudechaux, Parker, Shropshire, Norris, Hinson, Bello. . . . Second Row: Graham, West, Sasser, Hedrick, Ford, Ratliff, Brown, Coleman, Brooks, Rankin, Jones. . . . Third Row: Fitzgerald, Griffith, Bradford, Weeks, Green, Medlin, Sobel, Lillenthal, MacGain, Stevens, Congdon. . . . Not in Picture: Ashell, Behnke, Bogey, Booth, Bostons, Brenengen, Brewer, Cassidy, Chappell, Emack, Fonsielle, Ford, Fox, Goar, Broover, Hawkins, Hillen, Hickey, Hilton, Jenkins, J. Kiser, R. Kiser, Knuckles, Lamm, Lineweaver, Little, MacMillan, Marshall, Mills, Michael, Palby, Robinson, Suits, Stewart, Todd, Wade, Whitley, Wedd.

# WOMEN'S GLEE CLUB



*First Row:* Newsome, Spratt, White, Bell, Heydon, Peatross, Craig, Carmaichal, Brown, Sweat, Naylor, Phipps, Bramer, Rundell, Mook, Eliezer, Guard, King, Dailey, Butler. . . . *Second Row:* Gustafson, Saunders, Mason, Alexander, Tucker, Lawrence, Gould, Gilbert, M. Brown, Lewis, Tufts, Duncan, Godington, D. Carmaichal, Andrews, Johnson, Martin, Bollins, Schrum, Meeks, . . . *Third Row:* Edgar, Fortune, McLanis, Janssen, R. Brown, Nimock, Maynard, Folsom, Harrison, A. Saunders, Bark, Hamor, Bowers, Millaway, Allen, Wiggins, Sosonow, Edwards, Turner, Prince, McRae, McCollam, Wertz, Millam, Cashion, Stringfield, Fitzgerald, Taylor, Parker.

One hundred girls spending an hour of work that was fun,  
 Twice a week rehearsing for the public concerts and programs which they  
 presented during the year.  
 Under capable direction of Paul Young,  
 Who worked with a contagious enthusiasm,  
 The Women's Glee Club combined with the Men's Glee Club  
 In a Christmas concert of seasonal music;  
 While many of the girls joined the Chapel Hill Choral Club  
 To aid in presenting Handel's "Messiah,"  
 The sprightly music of the Gilbert and Sullivan operetta,  
 "The Gondoliers" was in part by the Women's Glee Club;  
 When spring came, the coeds who "couldn't help singing"  
 Made a tour of army camps in North Carolina  
 Singing semi-classical and popular songs,  
 Boosting morale on the home front!  
 After several radio programs presented from Hill Hall over Durham station  
 The club began work on "requiem" by Brahms, which they  
 Sang with the Men's Glee Club and choral at the June graduation.  
 Officers were: Betty Don Sweat, President; Mary Stringfield, Vice-President;  
 Garland Worsley, Secretary;  
 Natalie Harrison, Business Manager, and Dorthea Janssen, Publicity Manager.

. . . BETTY DON SWEAT,  
 President Women's Glee Club.



# ENTERTAINMENT . . .

## STUDENT ENTERTAINMENT COMMITTEE



MIA SLAVENSKA, under the auspices of the committee.

Under the sponsorship of this organization have appeared

Some of the greatest singers, choruses, violinists, pianists,

Prominent symphony orchestras (the National Symphony and the Minneapolis Symphony),

Dramatic productions (including the Irish Abbey Theatre Players), and famed Ballets such as the Ballet Russe,

Joost Ballet, Trudy Schoop and her ballet, Nini Theilade.

Entertainers, such as Sigmund Spaeth the "Tune Detective,"

John Mulholland the Magician, Paul Fleming and Group (Magic),

Polgar (Hypnotist and Mind-Reader) have been brought

To this Campus by the S.E.C.

Entertainments, 1944-45: Winter Semester, North Carolina State Symphony Orchestra;

Gilbert & Sullivan: "The Gondoliers" and The American Ballad Singers

Spring Semester, Mia Slavenska and Ballet Group.

Members of the Student Committee:

Charles F. Benbow, Betty Lou Cypert, Seniors;

Jared C. Fox, Elizabeth C. Mace, Juniors;

Glen Haydon, Samuel Selden, and J. P. Harland, Faculty.



The playmakers' successful extravaganza, "The Gondoliers."



# SOUND AND FURY



... "Nobody Loves Me," which the whistles belied.

... Sound and furious Rockettes.

... Freddy and Patty—Castles to be.

Many students showed an interest in Sound and Fury, an all-student entertainment group; Entertainment included a package show, November 17, Shown for the student body and the Pre-Flight school, Directed by Marion Gurney; Musician and pianist Bill Sasser Has written most of the music for the Sound and Fury shows. For the spring program, a three-act musical comedy directed by Ginny Mason,

And also provided entertainment for the 24 Below Club. Officers and Advisors: Advisor, Foster Fitzsimons; President, Betty Lou Cypert; Co-Business Managers, Nancy Jenkins and Bill Stubbs; Treasurer, Edith Owensand; Executive Board Members, Fred Caligan and Marion Gurney.



BETTY LOU CYPERT, President



- BILL STUBBS, Business Manager
- NANCY JENKINS, Business Manager
- EDITH OWENS, Treasurer
- FRED CALIGAN, Executive Council
- MARION GURNEY, Executive Council



... The Theatre at night.

# CAROLINA

To promote dramatic art,  
 And to extend their influence  
 In creating a native theatre throughout America  
 Are the Playmakers' aims.  
 The Playmakers, comprised of young people  
 From all parts of the world and all departments in the  
 University.

Presented five major productions  
 And five bills of experimentals during 1944-45.

## EXPERIMENTAL PRODUCTIONS



... "Poor Mr. Burton." By Brook Perkins (Comedy).  
 ... "Big Meetin' Time." By Clare Johnson Marley (Ritual-Play).



... "Winter's Tale."



... "The Skin of Our Teeth."



# PLAYMAKERS

The Koch Memorial Theatre will be built east  
 Of the Bell Tower on the Raleigh Road  
 And will be designed  
 To house all of the activities of the Playmakers.  
 The staff: Samuel Selden, Kai Heiberg-Jurgenson,  
 Robert Burrows, Douglas Hume, Foster Fitz-Simons,  
 Irene Smart and Lucile Culbert.



... The Forest Theatre.

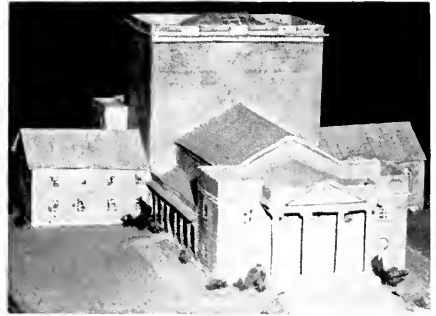

... The Playmakers' dream of tomorrow.

... "Rich Man, Best Man."  
 By Mary Tom Colones (Comedy).



... "Calliope."





# FRATERNITIES



BT



# SORORITY LIFE



ADPi House becomes the Monte Carlo Bar.



Jenkins sings the Pi Phi Blues

Tri Delta's pajama party.



ADPi's pick Edith Pell outstanding pledge.



# AT CAROLINA



Chi O pledges cut an X and horseshoe.



This one stumped us too!



Rush week smiles.



Jitterbugs on the loose.

# PAN-HELLENIC



*Top Row:* Margaret Woodhouse, Ruth Brosius, Nancy Jane King, Betty Lou Cypert, Winkie White, Dixie Jean Bodge. . . . *Bottom Row:* Margaret Fountain, Marion Saunders, Mary Payne Jett, Shirley Dickinson. . . . *Not pictured:* Mary Morrow, Edith Owens.

Pan-Hellenic Council started the year off during orientation week by giving a party with C.I.C.A. for the new coeds. The council was unusually active this year. Due to the change to the trimester system, rushing had to be deferred until November and this entailed a great deal of work for Pan-Hellenic. Through "Pan-Hell's" work a new system of rushing proved very successful for all the sororities. The next big event of the council after rushing was the Pan-Hellenic Ball, held on December 30. This function had not been held for the last two years because of the war.

A new development for the council this year was the faculty committee on sororities, which serves as a link between the administration and the sororities. As a post-war plan this committee is working on a housing program for a permanent sorority court. A Pan-Hellenic workshop was held in the spring for the purpose of training officers for sorority duties and for discussion on inter-sorority relations.



Fashions courtesy ADPi and ΔΔΔ.



Presy charms  
Pre-Flight's  
Otto Graham.



# COUNCIL

Every year a scholarship cup is given to the sorority having the highest average. Also this year Pan-Hellenic began the organization of the Stray Greeks on campus and they now have representatives on the council.

One new sorority, Alpha Gamma Delta, was invited to colonize at Carolina this year. The policy of admitting new sororities every two years will take care of the ever-increasing number of girls coming to U.N.C. each year.

Through the executive officers of Pan-Hellenic Council headed by Mary Payne Jett, President, cooperation and harmony was achieved throughout the year among sororities and the place of sororities on the Carolina campus was more firmly established.



MARY PAYNE JETT, President



New Year's Ball complete with confetti.

Pan-Hellenic and C.I.G.A. entertain the new girls.





... Stags gathered at the Pledge Dance.



## ALPHA DELTA PI

What a year! ... the joyous return for the Indian summer session ... home-made interior decoration ... rush week and 22 affirmatives ... Fran and Ed ... intermurals and bringing home the basketball plaque ... Cornelia and Al ... Jane, a YACK Beauty again ... Mary Wright's confusing collection of men and trinkets ... the Party Girls did it again with Marine hosts at the "hut" ... the squeaking swing ... Mrs. Folwell's charm and sense of humor ... the gala New Year's celebration ... the pledges' surprise party ... Dixie, Fannie Belle, and Brice flashing diamonds ... those rib-tickling Sunday night get-togethers for the male population ... Cheshire's "secret sorrow" interfering with her "play-wrighting" ... Ed Hughes, our butler for a day ... the Phi Delt and Pi KA parties ... the soft lights and sweet music of the pledge dance ... outstanding pledge Pell ... Mary and the two Peggys leading cheers ... February graduation and the gap left by departing ROTC's ... Lois leaving, and Anne arriving ... "Courtesy" week ... initiation and the party afterwards ... Harriet's bicycle and labs ... "Prexy" and her medical attention ... "Ros, can I have late permission?" ... Mrs. Folwell, the miracle maker ... Genie's flowers and candy ... pin-ups Hart, Stanton, Pell, and Lynch ... Jinx's inimitable imitations ... Chase's 11:00 a.m. pinning at the "Y" ... Barbara changes Baker to Kale ... sunbathing ... the outdoor fireplace ... the pajama party ... front-porch bridge ... spring-fever ... GRADUATION ... the diploma smiles and farewell tears ... the end of the year and leaving corners of our hearts at Carolina.



... SHIRLEY DICKINSON, President



### PLEDGE CLASS

*Top Row:* Mary Pierce Johnson, Ann Ingle, Ann Christian, Betty Butler, Bettie Gaither, Emma Lee Rhyno, Mary Darden Quimberly, Inez Yacklin, Jane Ginter, Betty Milford, Edythe Pell, ... *Middle Row:* Pat Lynch, Mary Ann Miles, Virginia Hart, Mary Louise Martin, June Teely, ... *Bottom Row:* Mary Nancy Bailey, Gloria Claves, Felbo Patterson, Viola Hoyle, Betsy Carrington, ... *Not Pictured:* Alma Young, Jeanne Hays.

ACTIVES

Jane Auten  
 Eugenia Bisset  
 Dixie Bodge  
 Frances Brice  
 Frances Cely



Dorothy Chase  
 Frances Cheshire  
 Lois Cranford  
 Bosalind Davison  
 Shirley Dickinson



Margaret Eller  
 Margaret Freeman  
 Fannie Belle Futrelle  
 Barbara Baker Kale  
 Beverly Lee



Jeanne Le Febre  
 Margaret Manly  
 Cornelia Miller  
 Mary Morrow  
 Mary Oppen



Barbara Pentlage  
 Nell Shanklin  
 Margaret Stanton  
 Margaret Teague  
 Harriet Weaver



Jimmie Lou Wingfield  
 Mary Wright

Not Pictured: Katherine Boling, Charlotte Hamor, Patty Harry, Beverly Stevens.





... and the X and Horseshoe was outstanding.



## CHI OMEGA

"Tawny grey awe, cardinal and straw, tiny gold pin set with pearls . . ."—Chi O emblems these . . . how tightly they bind seemingly idle straws in our stack of '44-'45 memories: Those tottering ladders and spattered paint buckets which spelled in colorful smears renovation for "Trushing" . . . our thirty-one pledges . . . the Duchess with five purple hats, and her lemon pie awards for neatness . . . no hot water . . . the leathernecks, who landed at the sign of the X and horseshoe, but didn't succeed in keeping "the situation well in hand" . . . certain "fly-fly boys, who lived up to their name . . . our own Queen Margaret, a regal study in white . . . Boo and operator 14 Pensacola . . . that all-significant warning, "Don't sit there; it isn't safe" . . . STILL no hot water . . . nine a.m. bedlam, featuring "gone-with-the-wind Gulick and don't-leave-me Cook . . . Dawg's car screeching to a stop for breakfast coffee in the "Y" . . . our pledges, spotlighted against a carnation . . . the DKE house, where the Chi O's receive week-end priority ratings . . . those lovable REBELS, Mochie and Harvey . . . "Mountain Dew" . . . the fifty years of Chi O celebration . . . Bleight, outstanding pledge of the year . . . Tharon Young, the girl who's done most for Chi Omega . . . Lohengrin, that hit parade tune of the year for Rankin, Ray, Phillips, and Schroder . . . but STILL no hot water . . . and so these single straws bespeak, "Fraternity, Eternity, Chi Omega always."

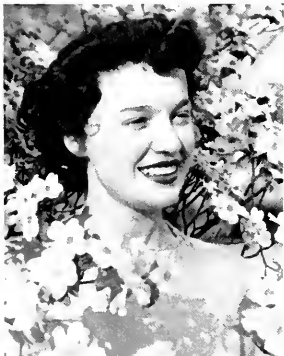

... MARGARET FOUNTAIN, President

### PLEDGE CLASS

*Top Row:* Linda Nobles, Betty Haughton, Ann Farr, Hannah Lyon, Sally Martin, Mary Fox, . . . *Fourth Row:* Celine Smith, Tish Andrews, Jeanette Ray, Elaine Bates, Patricia Snyder, Berlette Capt., . . . *Third Row:* Frances Bleight, Virginia Freeman, Margaret De Rosset, Ann Phillips, Jane Leshoure, Betty Simmons, . . . *Second Row:* Margaret Winslow, Nancy Stuhlfeld, Jane Richardson, Dickie Du Vall, Brent Woodson, . . . *Bottom Row:* Cornelia Alexander, Sara Heblson, Betty Edwards.

*Not Pictured:* Kay Allen, Mary Jane Barksdale, Margaret Carter, Nancy Pinkston, Gerry Smith.



ACTIVES

Grace Brewster  
 Ruth Brosius  
 Dot Churchill  
 Barbara Conley

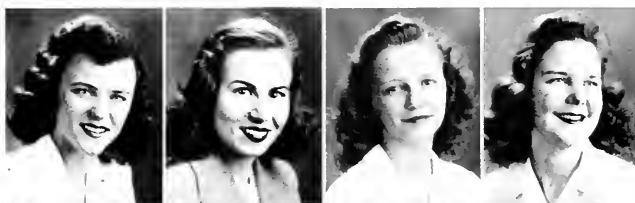

Dorothy Cook  
 Ruth Doggett  
 Sophie Sue Duffy  
 Jane Foster



Margaret Fountain  
 Betty Graham  
 Mildred Gulick  
 Eleanor Holden



Dot Jones  
 Sarah Kibler  
 Libby Kingston  
 Henrianna Leigh



Mary Louise Milam  
 Jeannette Miller  
 Margaret Morton  
 Edith Owen



Jean Rankin  
 Marilyn Schruder  
 Mary Thomas  
 Tharon Young



Not Pictured: Helen Marie Camp, Betsy Couch, Marty Gallraith, Micky McDonald, Willie Meeks, Margaret Penn, Charlotte Shields.





... Tri-Deltas rush "Around-the-Town."



# DELTA DELTA DELTA

Rush week! ... pajamas, fashions, Billyboy, round-the-town, candlelight and tears ... 22 smooth pledges undergo Jett propulsion ... Prexy Winkie turns politico in a big way ... 's nuff to make ya' bitter ... exam week sessions all night by the fire ... Cheerleader Parsons becomes Miss Victory ... Fulton's air mail letters ... Betsy christens the S. S. Chapel Hill ... Pledge dance big time for all ... Cassio rents the telephone room ... Hendren's taxi service and that washer ring ... "Eager Beaver" Stockton's constant renditions of "Flaming Mame" ... Phyll sponsors Germans ... Marjorie replaces Queenie ... bridge on the roof ... outstanding pledge House ... Woody's New Year's Eve with the S.A.E.'s ... fraternity open houses ... "Jennie" and pills from Stoney ... Wibby and Wandy ... the Florida crowd and their early tans ... Parry's visiting lieutenants ... Camp Lejeune calling Joy ... "Speak!" ... Jimmy pins Nell ... Monty's grape-juice, mop and poise ... vacation treks to New York ... McCully's heart takes wings ... "You win a few, lose a few" ... Thomsen mothers the Delta Sigs ... midnight raids on the kitchen ... Phi Gam's party and the fun Mag had ... Sambo's before breakfast cheer ... Duncan heads W.G.A. ... Whit—right in there! ... "sometimes I think we love the child too much" ... more cute pledges ... and never forget the transfers ... the Kappa Sig party ... in short: "Thanks for the Memories" ... the secret of the blend—silver, gold, and blue ... Tri Delta, here's to you!



... WYNETTE BOWDEN WHITE, President

## PLEDGE CLASS

*Top Row:* Katherine Dada Andrews, Caroline Twitty House, Carroll Carlton Cone, Lulu Kern McGee, Margaret McCaull Carmichael, Linda Rand Williams, Marjorie Glyn Cole, Mildred Alexander Pugh, Betty Lon Lamb, ... *Middle Row:* Mary Marguerite Murphs, Elizabeth Carrow Mace, Elizabeth Anne Bowman, Phyllis Ganey, ... *Bottom Row:* Sara Elizabeth Stockton, Nell Thompson Hackney, Ann Thornton, Margaret Alice Burk, Betty Dixon Cadrington, Ruth Audrey Duncan.

*Not Pictured:* Elizabeth Graves Bucke, Dorothy Inez Carmack, Josephine Bigelow MacMillan, Mary Stuart Snider, Mary Elizabeth Uphaw.



ACTIVES

Jean Avery Aycock  
 Eleanor Mays Bass  
 Marian Gail Castellow  
 Catherine Carman Cole



Mary Alice Fulton  
 Dorothy Joy Gilbert  
 Ann Maxwell Greer  
 Constancy Petit Hendren



Mary Payne Jett  
 Marion Hunter Kerr  
 Ann Sumner Lawrence  
 Virginia Garland Lipsy



Jane McNally  
 Margaret Royena Miller  
 Jean Louise Morton  
 Ruthie Whitley Parish



Jeanne Marie Parry  
 Lucile Elizabeth Parsons  
 Margaret Constance Parsons  
 Barbara Eloise Rogers



Betty Jeanne Smith  
 Bosalie Elizabeth Stonebraker  
 Mary Louise Thomson  
 Wynette Bowden White  
 Margaret Wark Woodhouse



Not Pictured: Mary Jo Abbott, Marion Louise Bankhead, Pamela Louise Hotard, Miriam Louise King.



... Pledge Dance merges fun and formality.



## PI BETA PHI

The September short session found most of us back at school with rushing preparations taking precedence ... Pi Phi harmony ... floor waxing, bedspreads, and rugs ... 40 haloed angels ... preferential bidding ... night-long sessions after day-long observances ... spaghetti and Flamin' Mami Jenkins—fatigue and relief as 41 new pledges crowd our house ... Marine and Navy dungarees in vogue ... open-house ... Tar Heel—Duke week-end ... pine and spruce pledge dance ... books, blankets, and black coffee downstairs ... Jean White's white Christmas ... a national visitor and best behavior ... Pat's Cherry Pointer and Sigma Nu pin ... notebooks and politics ... the old songs ... Wayne, Trempe ... mostly Tony and Judy ... Henny and Dodie learn French the pleasant way ... Jackie and Carol: "Anybody going to the library?" ... Nancy Jane's Annapolis week-endings, Beta inheritances, and presidential air ... After dinner bridge with Mama G. kibitzing and showing us how ... curlers and poached eggs at breakfast ... farewell to Jenkins, Marion, Betsy, Swinky, and Sammy in February ... ticks and tales from Florida ... suntans ... Texas trek for Helen ... Doris and Pi Phi pins just for size ... Marines and Larry ... Emma's bobby pin shortage ... mass initiation ... spring fever ... cottons ... initiation banquets ... Meadie and presidential pluralities ... Army and Navy air corps weddings in Florida for Marilyn and Le ... Pi Phi welcomes Alpha Gams ... social epidemic ... teas ... Senior week, sucker day ... Y. court majors ... graduation grind ... caps and gowns ... our last day ... we'll always remember!



... NANCY JANE KING, President

### PLEDGE CLASS

*Top Row:* Marguerite Emmert, Jean Dukas, Nancy McIlendon, Margery Nicol, Florence Taylor, Betty Barnes, Betty John West, Margaret Parks, Mona Turner. ... *Middle Row:* Helen Borgstrom, Winifred Edmunds, Martha Mallory, Jane Shively, Ann Atkinson, Jane McRae, Mary Goodrich, Mary Widener, Ann Haueck. ... *Bottom Row:* Louise Hull, Caroline Rich, Louise B. Russell, Meadie Montgomery, Ann Johnson, Elizabeth Grimes, Ida Prince.

*Not Pictured:* Sara Jo Barnett, Betty Black, Jane Clark Cheshire, May Crumpler, Betty Dicks, Rebecca Drame, Ann Goodham, Dot Gustafson, Eva Harris, Natalie Harrison, Mary Frances Henry, Ann Holmes, Phyllis Hon, Shroy Lange, Hilda Frances Lawrence, Marilyn McRae, Jane Slaughter, Betty Strickland.





ACTIVES

Anne Ackerson  
 Peggy Booth  
     Katherine Brown  
     Marianne Brown  
     Mary Brown



Allen Claywell  
 Betty Loa Cypert  
 Ann Daniel  
     Mary Ann Dixon  
     Ellen Dodson



Sue Folsom  
 Jane Fuller  
     Leila Grady  
     Frances Green  
     Henriette Hampton



Shirley Hartzell  
 Joyce Hindson  
     Judy Harrison  
     Patricia Hughes  
     Betsy Hulbert



Nancy Jenkins  
 Carole King  
     Martha King  
     Nancy Jane King  
     Deborah Lewis

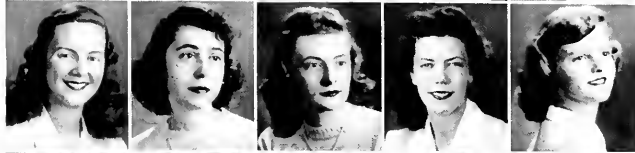

Mary Jane Lloyd  
 Doris Newell  
     Jacqueline Nimuck  
     Prince Nuffer  
     Virginia Pou



Daphne Richardson  
 Nancy Robinson  
     Marion Saunders  
     Emma Southerland  
     Betty Don Sweat



Charlotte Thomas  
 Jeanne White  
     Jane Wideman  
     Jane Wilcox  
     Dora Winters



Not Pictured: Lella Burnett, Carlisle Cashion, Gloria Jastrensky, Lee Macke, Betty Mosedale, Julia Newsome, Vivian Phipps, Katherine Bogerson, Louise Russell, Marie Sheffield, Martha Taylor, Emily Tufts.



# ALPHA GAMMA DELTA



... JEAN TINLEY, President

"Fight, fight, U. of K." blended with "Fraternity, ours through all eternity . . . Alpha Gamma Delta dear" echoed on a bluegrass campus in Kentucky . . . born an idea which soon became a Tar Heel born and bred . . . early in March Carolina paid particular attention to an energetic young woman who dashed here and yon holding conferences with "Jeanie with the light blue eyes," Kentucky's contribution to Gamma Epsilon, and three others wearing the pearls of A.G.D. . . . the baby was fed on a whirlwind week-end of rush parties and being entertained by hospitable Chapel Hill patronesses . . . ten buff, green, and maroon pledge ribbons dedicated to one purpose . . . to make the fifty-first chapter of Alpha Gamma Delta worthy of the name and individually to uphold the honor granted charter members . . . pledge meetings in Graham until we found a house did the trick . . . we felt welcomed after coking with the Tri Delta's and Chi O's . . . we felt important at the tea dance given by Pi Phi and A. D. Pi . . . the new house—six bedrooms—with closets . . . out came bluejeans and off came pan-cake . . . slick as a chick by September we hoped . . . our baffled pledges crammed furiously for the pledge test . . . the war economy girls . . . in the meantime planning rush parties . . . so many things to do by June 1, the big week-end . . . Grand Council officers present and Virginia Kelley here again . . . initiation and installation . . . proudly we looked at shining gold and pearls . . . tears and banquets . . . so long prexy Tinley . . . see you in September . . . A.G.D.'s have arrived.



... Alpha Gam's start on ladder to success.

*Top Row:* Catherine Sloan, Linda Cobb, Mary Crum, Naneye Helm, Martha Faison, . . . *Bottom Row:* Jane Cromattie, Lillian Leonard, Nan Stoner, Angela Hardy, Barbara Saunders, Joyce Fowler, Fran Hicks, Jane Fairley, Jean Tinley.





*Top Row:* Mary Porter Shook, Elizabeth Schofield, Ellen McCollam, Frances Perry, Ellamae Hagie, Mabrey Griner, Jane Pitcher. . . . *Middle Row:* Barbara Boyd, Audrey Branch, Barbara Pennington . . . *Bottom Row:* Elaine Wilson, Mary Jane Callaher, Shirley Weatherwax, Martha Gillespie.

## STRAY GREEKS

We strayed around and discovered numerous sorority sisters whose chapters aren't represented on campus . . . That was the beginning . . . our first meeting, and we got acquainted with the Alpha Chi Omegas, Alpha Omicron Pis, Alpha Psi Deltas, Delta Gams, Gamma Phi Betas, Kappa Alpha Thetas, Kappa Deltas, Kappa Kappa Gams, Phi Mus, and Zeta Tau Alphas . . . with the go-ahead from Pan-Hell we started the ball rolling . . . supper every other Wednesday night at the Carolina Inn, and then we pushed back our chairs and meetings got in full swing . . . wrangling over the writing of the constitution . . . who should be our officers . . . and we got representatives to CRIL, the University club, W.A.A., and Pan-Hell . . . the Pi Phi honored us with a lovely tea . . . we journeyed over to the Tri Delt house to meet the Alpha Gams . . . after-dinner chatter . . . mostly about the men in our lives . . . well decorated with two engagement rings and four fraternity pins in our midst . . . all out for softball, but the Pi Phis beat us by a mere fourteen points . . . Barbara Boyd, our Modern Venus, was a close second in the Sigma Chi Derby . . . other Stray Greek dignitaries: Twig Branch, Secretary of W.G.A.; Lib Schofield, Speaker of the Coed Senate; Martha Gillespie, Phi Bete; Barbara Pennington, a founder of Theta Psi Epsilon . . . our last meeting and the Stray Greeks adjourned until next year.



. . . AUDREY BRANCH, President

# FRATERNITY



... "A Hay Ride in July."



... Two bumpers—it's a ringer.



... Uh—I like those legs!!



... "One jug of beer for the four of us, Glory be to God!"



... A necking good time.

# LIFE AT CAROLINA



... A new use for watermelon.



... It's dangerous after dark with a photographer around.

... The famous Kappa Sig bar enjoying a rugged nite life.



... Zeta Psi resorting to milk bottles—is it milk?

# INTERFRATERNITY



... WILLIAM McKENZIE, President

In the past year, as in the year preceding, there have been tremendous changes in the fraternity scene. The Navy has returned the houses that had been rented to their owners, with only St. Anthony Hall remaining in the hands of the Navy as the V-12 headquarters. Most of the houses were returned in October, some returned in February. With the return to the respective chapter houses, there have arisen problems of the greatest proportions; those of finance, furnishing, repair. A solution to the inability of the members to meet the increased expenses was sought in permitting non-members to live in the fraternity houses, with fairly satisfactory results. Fraternities began to come closer to a realization that through the period of reconversion they would have to stand together even more closely.

Early in the year it was realized that the foundations of the Interfraternity Council could be made more firmly fixed. A committee of the representatives was appointed to work on a constitution which was to cover the entire jurisdiction of the council as completely, but as briefly, as possible. This work is continuing at the present moment, though the end is in view.



At the end of the year it seems that the attitude of the fraternities has turned very definitely toward a determination to work together on their common problems, to maintain the system which they feel offers real advantages, advantages which, when properly regarded in the light of all unities within the University, more than "justify" the fraternity. There is a feeling of confidence gained through

# COUNCIL

months of strained relations and hardships which have demonstrated with no uncertainty that the fraternities can and will work together. With this conception firmly impressed upon the fraternities, the Council faces next year with hopes of working for the betterment of the fraternities

and the school. Improvement in all fields of the academic life is the aim of the Council, and with cooperation and an attempt at understanding by those in and out of fraternities, there is no question that the fraternity system can and will be of the greatest value for the school and its students.

*First Row:* Virgil Ashbaugh, Dan Williamson, Bill McKenzie, Bill Ellis, Buck Tauscher, Dougald MacMillan.  
*Second Row:* Alexander Veazey, Barron Mills, Fred Bauder, Roy Gilligan, Warren Perry, Bill McCarthy, Fret Crider, Sid Alverson, Jim Edwards, Dick Adams, Phil Taylor.  
*Third Row:* Glenn Miller, Jim Burdin, Brandt Allen, Frank Boss, Bynum Hunter, Walt Brinkley, Graham White, Ben Ward, Stan Colbert, Arthur Aronson, Larry Hecht, Norman Silver, Harvey Auerbach, Charles Vail, Earl Woodard, Ed Schoenheit.  
*Not Pictured:* Charles H. Wickenberg, Jr.





... The A.T.O. Homestead



... WALKER BLAIR, President

Happenings and personalities . . . beer parties at Shorty's and at Hogan's . . . Henry Stenhouse (alias Rumhouse), giving Dewey his full support . . . Little Caesar wrecking the Cadillac and reaching a new high in five minutes per minutes per week maximum study . . . buffet suppers after football games . . . our mascot, "Junior" . . . Johnny Sasser triumphing over South in the campaign against 8 o'clock . . . those house dances with the Bull City Night Hawks . . . Frank (not-so-hotra) Herman leaving the 4F ranks to join the Navy . . . winning the "Beat Dook cup" . . . Exec. Ashbaugh checking last minute banquet preparations while his date waits patiently (?) in the dorm . . . the debut of the "siren" . . . Eager Beaver Department manned by Gyland, Long, McNider, and Parker, busy hitting the books . . . formal banquet and the dance for the Duke week-end . . . Al (gotta make-muster) Brady deserting the poker table for a chat with the Captain . . . Shylock (10-day notice) McAllister collecting a pound of flesh . . . Worthy Master Blair giving a pep talk . . . the Farewell banquet for the departing brothers . . . all this and more . . . U. S.: Who put the peroxide in Jim Crawley's hair tonic?

# ALPHA TAU OMEGA



*First Row:* Bill McLain, Hubert McAllister, Clyde Gronover, Henry Stowers, John Burns, Bob Olliphant, Frank Gaar, . . . *Second Row:* Jim Crowley, Russ Twiford, Barram Mills, Felton Collier, Tom Rollern, Herbert Long, Henry Stenhouse, . . . *Third Row:* Charlie Doster, Steve Gyland, Talbot Parker, Harold Godwin, Jim White, Charlie Revell, Len Brown, Duke Wilder, . . . *Fourth Row:* Bud Sandlin, Johnny Ring, Johnny Casstevens, Alex Brady, Welton Jordan, Ronda Boleck, Earl Elliot, Walker Blair, Bob Fahey, . . . *Fifth Row:* Virgil Ashbaugh, Walter Lusk, Sim Smith, Jim McNider, . . . *Not in Picture:* John McAllister, Billy Mitchell, Bill Snare, Rad Moore.







*First Row:* Charlie LaMatte, Sam Latty, Guy Andrews, Bill Holmes, . . . *Second Row:* Hank Toothman, Jim Brittingham, Claude Jaxner, Dick Johnson, Jim Norman, . . . *Third Row:* Jack Zimmerman, Thomas Turner, John O'Neal, Phil Lanier, Bill Ward, . . . *Fourth Row:* Julius Mackie, Jr., Orren Hyman, Jr., Watkins Estes, . . . *Not in Picture:* John Twohey, IV, Larry Johnson, Art Lamb, Jim Lodge.



# BETA THETA PI

It may not have been exactly like pre-war years, but 1944-45 was a big year for the Betas. If there was any curtailment of social activities on the campus, it was not evident around the Beta House . . . with the reorganization of the German Club last year came the annual German dances in Woolen Gym . . . what with imports and coeds gracing the house, who could wonder that no Beta was conspicuously absent those nights . . . to top it off, a week-end of dances, parties, and dinners marked the May Frolics . . . big time was had!

The house was returned to us after sixteen months. The Navy V-12 left it in good condition . . . thanks, lads. It's like the Beta House of pre-war years again.

Members continually left for active duty with the armed forces. We now have brothers on every battle front of the war who have been fortunate and have come back to see Chapel Hill and their old chapter and to have a few beers on the Betas. We bow our heads however in memory of two pledges who will not return: Carlyle C. Council, Jr., killed in Italy, June 1, 1944, and Creighton Soyars, killed while on duty with the Navy in the Atlantic, March, 1945. Hoping with the help of God that the rest of our brothers will keep up the Beta spirit . . . yours in kai.

... SAM LATTY, President



... Betas at their favorite sport.





... Chi Psi brothers harmonize.

A.S.T.P. vacated the Chi Psi house and we moved in . . . the chapter concentrated on maintaining the standard which they believed their brothers now in service would be proud of . . . a faculty tea and a banquet for the 1945 White Phantoms were in the spotlight for the year's activities . . . endeared are those memorable moments of return of two of our members from the service . . . enter the merry moments and lascivious hours . . . last summer's "steak fry" to the tune of "Rum and Coca-Cola" . . . the Durham and "Who is Pete Wiles" . . . parties at the Porthole with Pat, the most ebullient bartender this side of Franklin St. . . . our first evenly balanced pledge class, 50 per cent Rebel, 50 per cent Yankee . . . songs and chatter with Dobbs and Gockley . . . each individual with his eccentricity, gripe, pet hate (and baby!) . . . mingle to form a harmony and fellowship . . . that causes a fellow to shake his head and mutter in undertone, . . . "for he's a darned good fellow!"

# CHI PSI



*First Row:* William H. Whitely, Jack Lackey, Bill J. Robinson, Carey W. Dobbs, Jerome S. Lancaster, Arthur C. Beaman. . . . *Second Row:* Ray Gillikan, Robert Hollingsworth, Ed Wiles, Jim Edwards, Percy C. Weeks, Leonard Herring. . . . *Third Row:* Hugh H. Miller, Sam Homewood, Richard Jonte, Robert Gockley, Dale B. Evans. . . . *Not in Picture:* Clifford L. Tuttle.



*First Row:* Maelin Davis, Francis Parker, Robert Dodson, Lawrence Hooper, Paul Sale, Edward Schoenheit, Wylie Milligan, Gilbert Walker, James Fowler, Harvey White, Frank Williams, Phillip Hanes, Harry Bates, . . . *Not in Picture:* John Pender, Brandt Allen, Warren Rendall.



# DELTA KAPPA EPSILON

. . . LAURIE HOOPER, President



. . . The D.K.E.s and Ramesses play havoc with the Blue Devil.



Reminiscing the past year: the Dukes returning to the Home after a year's absence . . . pin-up boy Allen hard at work on our prize-winning display for the Duke game . . . Pied Piper Davis beating his worn path to the Chi O House upon receiving Duffy's "waves" . . . Fowler gazing at his shining stripes in the mirror . . . the Golden Valkyrie fleeced by Jason Hooper . . . Wheel White heading the receiving at the Chi O anniversary party . . . Ape Williams, N. C. (no comment) . . . Catfish Milligan with his harems in Greensboro and Burlington . . . Herky Schoenheit up to his neck in water . . . Flash Dodson reviewing his "buckets" . . . Baldy Walker late-dating twice the Rebel Room week-end . . . Blondie Bates, "Dear John" . . . Cheesecake Pender dividing his precious time between Aleutian Solution, wild women, and broken glass . . . Bud Sale, a permanent fixture in "his" Rebel Room . . . Legs Parker with Daisy's in his eyes . . . our best pledge, Looie Dupes . . . our best pledge, Huie McPhaul . . . our best pledge, Dewie Rendall . . . piano lessons taught by Mountaineer Hanes . . . a great year for D.K.E. . . . diamond, stars, and scroll.



... ED EMACK, House Manager



... DOUGALD MacMILLAN,  
Rushing Chairman

Hayrides, beer parties, Harry's Delicatessen and Jeff's Confectionary are especially dear to the Delta Psi's . . . music of all sorts makes the "smooth" environment of the hall . . . Eduardo Bello and guitar, Dick Ford, accordion and piano . . . and records of everything from opera to Dwight Fiske . . . politics are engaged in by a few, "poo-pooed" by the rest . . . mention must be made of Eulas Mason, the genial man of the house, host to the returning members, confidante of all, master of mixing bottled goodies . . . the biggest sight was the war of nerves with the mice infiltrating into the larder in Emack and Bello's desk drawers . . . biggest gripe was the battle with the furnace to keep the house at sleeping temperatures . . . girls find Eduardo Nicolas Angel Bello Franco (not a misprint!) delightful with his guitars and mustache! . . . we boast of Bill Pritchard, the champion athlete and Robert Butman, receiving honors in English . . . the capital event was Dougald Macmillan and Dick Ford, roommates, running on different tickets.

# DELTA PSI



*First Row:* A. Myles Haynes, William Thweatt, Thomas C. Hinson, Eduardo A. Bello, Jr. . . . *Second Row:* Edward F. Emack, W. Dougald MacMillan, William G. Pritchard, Richard B. Ford. . . *Not in Picture:* Robert H. Butman, Benjamin H. Brewster, Charles Wagandt, Douglas Stewart, Richard E. Gordon, Frank Taliferro, Leon A. Adams.



*First Row:* Dick Ford, Bill Walston, Johnny Waldroup, Jenks Tripp, Jim Booth, Bert Dillon. . . *Second Row:* Pat Taylor, Jim Fowler, Bill Whitley, Charlie Hackney, Charlie Jacobs, Joe Travis, Whitey Griffith, Fred Caligan. . . *Third Row:* Bill Kinney, Warren Perry, Johnny Perkins, Bill Nash, John Morgan, Tom Harris, Walt Baucum, Cecil Hill. . . *Not in Picture:* Cal Warren, Paul Haigwood, Weyman Leftwich, Cecil Garrett.

# DELTA SIGMA PI

This is the year we returned to the court . . . remember the all too frequent times we had to clean the house while Waldroup looked for a janitor . . . the "Furniture Trust" . . . then there was politics . . . "Spoils System Waldroup" and his political appointees . . . remember too, "Incompatible" Harris and his dates . . . Caligan and 72 and Lib . . . "By all odds" Hill who lived at the Law School . . . Dillon, our Phi Bete and rent collector . . . also the softball games with Spencer and the Pi Phis (but let's not forget our defeat and the *Tar Heel* story) . . . the swimming meets with Snooky out in front . . . then there's Walston and Tish . . . Jenks and Betty . . . and Perkins, who divided his time between Greensboro and the Tri-Delt house . . . then our Ensigns who went off to war . . . Bruce Winslow whose life was "just a bowl of Cherries" . . . Dick Elliot who always had trouble with "his" redhead . . . "Bang-bang" Kinney, our pledge commander and his cohort, "Paddle-happy" Jacobs . . . Pat Taylor, who could talk his way in or out . . . Scientist Perry finding a dinosaur egg . . . Whitey Griffith, who hastily departed from the Pi Phi house with no autographs . . . "Vigoro" Leftwich and Kay . . . "Pres." Hackney straight from Alumni . . . Jim Fowler and his Wave . . . too, there was Cal Warren whose motto was "pin, pin, who has my fraternity pin?" . . . Cecil Garrett at "those" softball games . . . Dick Ford, "president of vice," who gave us "Girl of Delta Sig" . . . John Morgan who debited sur-

plus when in doubt . . . Bill Whitley—"Those glasses don't fool any of those Spencer women" (did she hafta study?) . . . but it was a wonderful year, one that had its serious side . . . professional meetings, with Dean Carroll, Mr. Small, Mr. Woosley, Mr. Gutmann, and lots of others coming around to put us in the know . . . it was a year that we will long remember . . . HUMPDY-DEEDIE-BAYBEE!!!!

. . . JOHNNY WALDRUP, President





... Topic of conversation, Dates? Could be.



... FRED FLAGLER, President

From two small rooms where there was a lot of fun but no coed privileges to the old house on Cameron Avenue . . . it proved to be the highlight of Upsilon Chapter of Kappa Alpha Order this year . . . for social functions the number one was the celebration of Lee's birthday . . . quite an affair with K.A. Chapters . . . of course the usual parties at Shorty's Cabin are to be remembered as a bit of all right fun . . . as for personalities there were Tom Abell with a darn good brand of football . . . Miles Smith, Fret Crider, and Pete Pully pulling political strings . . . Charles Snoddy who worried about finances kept up with the Interfraternity Council . . . Leonard Tufts who is to be remembered for the fine Sunday morning breakfast at his mother's house in Chapel Hill . . . Cass Ballenger, the leading ping-pong artist and bridge shark . . . then there is prexy Fred Flagler who lost his pin during the year . . . he's the boy who just can't stay away from politics and publications . . . softball contests with sorority teams were lots of fun . . . new initiates, Dick Wax, Bob Hunter, Tom Greene, Smith Kirk, Jim Bulla, and Ned Herring reveling in poking fun at new pledges, Jim Lewis, Ade Carroll, Irwin Smallwood, Jack Bagg, Nick Theofilou, Ralph Bryant, and Claibourne Selden . . . the end of the semester with a loss of a number of good men . . . getting back in line by repairing the house . . . started with the har first . . . hoping to catch more civilians next rush season.

# KAPPA ALPHA



First Row: Leonard Tufts, Ned Herring, Bill Ziska, Cass Ballenger, Bill Lindsay, . . . Second Row: Miles Smith, Sid Gardner, Log Whaley, Fred Flagler, Carroll Wall, Pete Pulley, . . . Not in Picture: Tom Abell, Charles Snoddy.



*First Row:* Ed Keyes, Arthur Beckham, Jr., Herman Bradley, Bill Mims, Jim Spillers, Archie Hood, Allen Cook. . . . *Second Row:* Dr. Woodhouse, Walter Jones, George Sturm, Warren Rummelhoff, Ed Baity, George Norwood, Charlie Hackney, Charlie Vernon, Pete Withers. . . . *Third Row:* Roy McKenzie, Don Harrison, Don Justice, Bill Kyle, Jim Worley, Warren Perry, Sam Spoon, Ira Walker. . . . *Fourth Row:* Walt Brinkley, Bill McKenzie, John Gambill, Al Slaton. . . . *Not in Picture:* Ed Ashby, Jim Mitchell, William Harvey, Cecil Garrett. . . . *Pledges:* Gene Johnstone, Bob Cooper, Earl Spough, L. B. Johnson, Bob Thomas.



# KAPPA SIGMA

. . . BILL MCKENZIE, President



. . . Kappa Sigs believe in accentuating the positive.



Brothers, will you remember . . . moving from one house to another . . . those all too frequent rush periods . . . our little sweetheart . . . Hackney's phone calls . . . our five proud new ensigns . . . midnight cramming . . . "Rock" and his continual golf gab . . . boxers Worley and Keys . . . "Sick Boy" Slaton . . . Shorty's Cabin . . . McKenzie elected president of student body . . . Perry's innumerable committees . . . the Davidson boys . . . Sam and Jackie as always . . . our 75th anniversary banquet . . . Sturm's diligent supervision of our "fine" pledges . . . Vernon's dancing exhibitions . . . alumni visits . . . those daily "cabbage" games . . . Cecil and his O.A.O. . . . Art's trips to Durham . . . Rummey's intellectual interests . . . last minute party preparations . . . Walt giving fatherly advice to the problem child, Bill . . . Sunday mornings . . . the yellow limousine . . . moving back home after 20 months of temporary residence . . . "Pore Lit" and all his women . . . "Big John's" furlined shoes . . . Brinkley trying to get to all his meetings . . . bull sessions in Ashby's suite . . . Harvey and his Raleigh woman . . . "Toad's" return from the Navy . . . Walker's brogue . . . the Duke-Carolina week-end . . . Pete and Pam . . . Chubby, the navigator . . . Baity and his tennis . . . Palmer's Pink Elephant . . . May Frolics . . . "Tex" and his draw . . . Intramural sports . . . politics, politics, politics . . . broken windows on New Year's Eve . . . Dr. Woodhouse's invaluable help is solving our problems . . . shining our trophies . . . the conspicuous absence of "Brother Henry" after 50 years of helping his "Kappa Siggers" . . . the memory of our many brothers in the service and our constant aim to maintain the traditions of Kappa Sigma until they return.



... Officers of 1945.



... JACK RANZENHOFER, President

The old house was abandoned for a permanent residence on Rosemary . . . "Snuffer" (alias Ranzenhofer), president, with the aid of Reggisbee, also called Lardus, led the fraternity through the year . . . the dismal financial report that Bobby Dees came out with . . . "Shell out" became his slogan . . . "Yank" was known to most of the Phi Deltas as Parsons . . . his job was writing those necessary "evils" called "notes" . . . Rush season and a most successful campaign with seven-teen pledges . . . Pharmacy dances and the annual banquet at the Carolina Inn . . . the watermelon feast . . . the "neat" party at Hogan's Lake . . . Pine Grove had a swell environ-ment, excepting mosquitoes and jagged rocks. Falling in the creek, an example of a forced dive! . . . only a few upper-classesmen expect to return in the fall . . . the Freshmen are left with the chief responsibility . . . the fraternal intimacy and friendship shared will never be dissolved or divided . . . loyalty of the Phi Deltas are their middle name.

# PHI DELTA CHI



*First Row:* Jack Ranzenhofer, Bobby Dees, Geraldine Hedge, Sam Black, Hubert Dameron, Charlie Beddingfield, Bob Parsons. . .  
*Second Row:* John Borton, Charlie Campbell, Bob Phifer, Robert Hall, Henry Thomas, Edgar Riggsbee, Waits West. . .  
*Third Row:* Charles Stamey, Paul MacNeil, Bill Griffin, Graham Clark, Reginald Harris, William McDaniel, John Dees, R. Hawkins.  
 . . . *Not in Picture:* Bill Creech.





*First Row:* Bob George, Jim Waldron, Tom Collier, . . . *Second Row:* Vernon Townsend, Evert Clark, Al Williams, Bruce Winslow, Glen Miller, Mason Whitney, Mrs. Martha Vandiver, Bill Ellis, Charlie Sproule, Donnan Hammond, Jim Arkley, . . . *Third Row:* Jack Davies, Bob Lackey, Tom Kerns, Boy Rowe, Bill Schely, Bill McNeely, Bill Stubbs, Revel Hunt, Bill McKinney, . . . *Fourth Row:* Jim Little, Fritz Pfeiffer, Allan Pannill, Dave Nichols, Bob Shaw, Jon Tutbill, Clive Thompson, Jack Shaw, Tyler Welch, Turk Newsome, Ellwood Van Vorhes, . . . *Actives Not in Picture:* Bill Voris, George Robertson, Hank Spurlock, John Anderson, Bill Deegan, Jack Shaeffer, Bob Carlson, George Grantham, Wade Isaacs, Jim Todd, John Lord, Mike Morrow, Wayne Brenengen, Benson McCutcheon, Fred Baines, Baxter Sapp, Joe Mallard, . . . *Pledges:* Jerry Darden, Randy Currin, Gene Hammond, Don Dudzik, Al Elger, Zeke Zientek, Frank Poole, Charlie Bennett, Rob Carter, Stacy Fuller.



# PHI DELTA THETA

We knew them when: they asked about the chicken . . . they were sure bitter . . . things were "Reet, Skeet and Complete" . . . the pictures in room 3 . . . love sick Tommy . . . the four T's—Tag, Tar, Tas, Tac . . . smoothie . . . oh, Atlanta . . . we're engaged . . . noses, numbers one and two . . . the Great Red Father . . . Sam Lapides . . . T-Ville's "Mountain Dew" . . . "Eleanor" . . . Lackey's cigarette shortage . . . that Phi Delt Scrapbook . . . built close to the ground . . . Denny and Polly . . . I got a chick about six feet tall . . . that will hurt us politically . . . ever see a "Blue Goose" . . . Big Jim . . . our mascot . . . "P. B." . . . Morrow's two dates problem . . . Poco Moco . . . "Lamb Chop" . . . "gotta get a little sack time" . . . "Ohhhhhhh! Dave" . . . "you're de one" . . . "my name's Tom Kerns! . . . it's time we had a party . . . "He's just precious!" . . . uglier than I am . . . I soloed this week . . . Bob Shaw's four years of hard work . . . "when's the Bowery Ball" . . . those two cute roommates . . . he was hit by a "Bliffet" . . . Blue Beard . . . Tool's Super Parabolic Microphone . . . week-end excursions . . . Black Dawg and Boone Dawg . . . ya' gotta' go back . . . these "Bull" sessions . . . and introduced his girl to Afflick his "Pal" . . . "sure, I'll give you a match for a price" . . . the monkey family . . . "Snake" and "Beaver."

. . . JACK DAVIES, President



. . . A muster for madness.





... Umh—a party.



... GEORGE BELL, President

Turning back the pages of time: hayrides . . . dances . . . fraternity "daze" . . . pinning . . . serenades . . . all symbolize frat life at Carolina . . . Capital characters: "Bird-dog" Cheatham, the lone wolf . . . Hugh Perry and Billy Edwards for their "drinking jackets" . . . Ted and Pam, with future plans . . . Bencini, our "red-top" . . . our fire and fury . . . "Phi," our ever-faithful house-boy, always willing, always there.

The Duke week-end and import time . . . Cam and his three o'clock departure . . . Jim and the bathtub . . . intramural football . . . Capt. Billy and his end runs . . . Bissette, our center . . . championship game with the Phi Deltas as losers . . . the "Body" is born . . . Linda and Tom start and stop . . . Frank Ross and his "harem" . . . Clay and Sarah "just that way" . . . "Juke" and his feminine following . . . the return to the stomping-grounds and that glorious feeling of "home sweet home" . . . the "big-four" party and late dates . . . the Chi O party at the Legion Hut . . . Westbrook and his boogie-woogie . . . the Tri-Delts next . . . "Delta Blossom" and its compliments . . . Wester, our worker and Barbara . . . the Fijiz go on.

# PHI GAMMA DELTA



*First Row:* Clay Irby, Tom Stockwell, Paul Bissette, Frank Ross, Hugh Perry, Jim Dillard, A. W. Griffin, . . . *Second Row:* Jack Scott, Dave Whitehard, Dick Gibson, Bill Wester, Ed Webb, Cam Sanders, Tom Lathrop, Bill Mayo, Bill Sexton, . . . *Third Row:* William Tinsley, Al Raynor, Luther Kelly, Walter Holt, Pat Corey, Ted Schultz, Orville Simpson, Howard Whitmer, Benny Johnson, John Westbrook, Ed Hughes, . . . *Fourth Row:* Jim Lanier, Hal Chaplin, Dick Cheatham, Jack Cobb, Bill Edwards, Bill Bencini, Bill Mackie, . . . *Not in Picture:* J. V. Davis, Jack Monroe, Jim Oliver, Ted Hatiger.





*First Row:* Richard Stoker, Johnny Richardson, Donald Ward, Gill Smith, Jack Bumgardner, Bill Buffalo, Bill Hulspeeth, Arthur Pappas, Vernon Cartner, Campbell Hunter. . . . *Second Row:* Louis Wilkerson, Marriott Stewart, Bill Egely, Charles Stambach, Homer Holton, Bill Guyer, Harry Savvas, Frank Martin. . . . *Third Row:* Paul Greene, Tom Munden, Jim Grimes, Bill Jones, Paul Ludwig, Ben Ward, Claude Crocker, Ed Smith.



# PHI KAPPA SIGMA

Growing from 15 active members at the start of the year the Skull and Bones boys have come along to a membership of 39 actives and 11 pledges.

The highlights of the year include . . . Homer and Pop fighting through the semi-finals in the ping-pong playoff . . . January rushing season with Phi Kap leading the campus pledging 21 fine fellows . . . Tony, Al, and Frank leading the softball team to the campus championship . . . those many week-end dances at the house . . . the spring banquet which was such a gala affair . . . the big parties under the moonlight of Hogan's . . . Joe and Arthur hitting the beach so often . . . Egghead's "Wait for Me Mary" . . . Rummy leading the 24 Below Club . . . Ben helping the swimming team achieve its record . . . Johnny and Buck helping the others with their dates . . . the wonderful February pledge party . . . the Pi Phi-Phi Kap softball games . . . Pop's election to the P.U. Board . . . Snavelly's solid Phi Kap backfield with Paul, Bill, Mike, and Joe . . . and the capable guidance of our officers.

The primary aim of the Chapter has been to regain the supremacy that once was theirs and which will once again be theirs if the past eight months are any criterion of what the future holds in store for the Phi Kappa Sigma men.

. . . BEN WARD, President



. . . Taking it easy—the Phi Kap way.





... "Damn-it" comes in mighty hands.



... ART ADAMS, President

From the passing parade, this we will remember . . . home again to Fraternity Court . . . the Duke week-end . . . Gin Waffle party . . . Michie cheering for U.N.C. . . . Rakus cocktails . . . "Lost in Battle Park" . . . Buddy, buddy, and the bug . . . Art and the B! . . . Johnston and no dates . . . "Call her now, it's not too late" . . . Marky wearing the Pika diamond . . . Dinsmoor's, "I'll catch it later" . . . Taucher's, "Mother, pin a rose on me" . . . Fish (that cute lil' freckled-faced sailor) . . . Motorboat Kelly breaks another record . . . Enter Dammit . . . Mother Ig takes over . . . New Year's Eve and homemade champagne . . . the "Broverhood" of Pi K. A. . . . "Be back in a minute, don't move a muscle" . . . merely commenting . . . the Dream Girl week-end . . . from twelve to twelve . . . where are Art's keys? . . . Dick and Dream Girl Emily . . . has anyone seen Shirley? . . . have you seen Pug? . . . what, no beer for Foo-Foo? . . . we triumphed as Marky was crowned Miss Victory . . . picnics in the grove . . . "are you mad, utterly insane?" . . . Mr. and Mrs. . . . visiting alumni . . . "boarding that New River train."

# PI KAPPA ALPHA



First Row: Dennis Doster, George Miller, Larry Herrera, Fred Stepanis, Johnny Thompson, . . . Second Row: Bob Wadsworth, William Marsh, Art Adams, Randal Salmon, Tom Wicker, Bill Jackson, Jack Lawlor, Johnny May, . . . Third Row: Bill Johnson, Lewis Heniford, . . . Fourth Row: Norman DeLaney, Forest Leather's, Herman Ashlaw, Miles Caswell, Wayne Thompson, Lew Vondler, Dick Adams, Gene Willites, Carl Hollbrook, Bud Shank, Michie Faulstich, . . . Not in Picture: Bill Kelly, Buck Taucher, Mike Callahan, Boh Gee, Bill Hudsons, Wally Dinsmoor, Howard Kane, Wally Howe, Murray McGain.



*First Row:* Jerry Schwartz, Mickey Abelkop, Lee Unger, Charles Veil, Edward Heller, . . .  
*Second Row:* Abie Muskow, Howard Perry, Harvey Auerbach, . . . *Not in Picture:* Ed Goldman, Irv Fox, Norman Ripps, Lenny Goodman.



# PI LAMBDA PHI

. . . LEE UNGER, President



. . . Wallop-packing brothers.



Last fall up Pittsboro way moved a group of Pilams . . . Lee bought the furniture . . . and Goldy added his share of "PURPLE" . . . then Phil and Mary . . . plus a blue "DUKE" . . . with football in the game room . . . Ripps decided swimming was better . . . Edward with his views of Life . . . while Irv lost at hearts . . . Lenny was off to Chicago . . . the talk of Abie and his touchdown pass . . . Dean Johnson came to help Goldy with his alarm clock . . . West Virginia's boy Charlie on the basketball court . . . oh, yes, our basketball record, too . . . fried puppies in the parlor . . . Mickey had kittens and you know where . . . Bridget elected Rex . . . while Doc performed . . . none so hot as Howie and his fiddle . . . Harvey the painter boy . . . our night at the Washington Duke . . . with Jerry presenting a bouquet . . . trouble with the budget . . . out of fuel . . . and the big boss visited us, too . . . a Pilam New Year's Eve . . . and the "General Dies at Dawn" . . . Mickey's trips north . . . Lee's south . . . but not on the motor bike . . . at last Harvey "fixed" the ping-pong table . . . and as we welcomed Rush Week in March, a successful year with the Pilams ended.

## S.A.E. DIARY

September-October: A most successful Rush Week ended in that memorable pledge party at Shorty's . . . poop-deck sessions at Lulu's were quite the rage . . . "Violets" to Lib and Randy.

November-December: Polished for the first time since June, 1943, was the bronze S.A.E. on the door at No. 1 Fraternity Court . . . Brother "Bear" went into hibernation . . . "Speak" was born . . . Doss's telegram read, "Ye Gods, I'm 1-A!" . . . famous quotations department: Rhea's "forget 'em," Jug and Jar's "I love labor," anything by Pace.

January-February: The New Year really started off with a bang . . . vaudevillians Burdin and Moore performed admirably at the new neophytes' party . . . the dining room ushered in more than food.

February 3: "N. C. Xi requests the honor of your presence"—purpose definitely accomplished! . . . we bought a book on high finance, and Lib rocketed to first place on the Miss Victory List . . . Willingham received his A.B. at the Hill, his M.A. in Longchamps at 59th and Madison.

March through June: The A.F.S. fare was none too good, so "Monty" Crawford returned to dinner . . . Filibuster Benbow opened his spring offensive . . . our young men's fancies were definitely turning . . . gala week-ends highlighted those last great months.



... Would you like to step outside a minute?



... DICK WILLINGHAM, President

# SIGMA ALPHA EPSILON



*First Row:* Allan Pollock, Jimmy Mitchell, Jim Hunter, Arch Morris. . . *Second Row:* David Cooper, Henry Sloan, Jared C. Fox, Jr., Randy Thompson, Burney Warren, John Berry, Charlie Frank Benbow, Fred Bauder. . . *Third Row:* Charlie Pace, Jess Moore, Rhea Richardson, John Tull, Prentice Edwards, Pat Persons, Bill Seeman, Dick Chatham. . . *Fourth Row:* Frank Curran, Hicks Ford, Blair Gammon, Warren Ficklen, Jack Ormond, Bill Stichel, Jim Burdin, Don Boardman. . . *Not in Picture:* Dick Willingham, Pat Kelly, Bob Crawford, Bob Foreman.



*First Row:* Baxter Byerly, Hasty Potter, Weyman Patrick, Jack Severson, Joe Butler, Bruce Van Wagner, John O'Neal, Harry Shuford. . . . *Second Row:* Roy Hankins, Jim Hannyl, Ed Twohey, Tom Cone, Ray Walters, Jim Camp, Dan Bowden. . . . *Third Row:* Mannel Alvarez, Don Collman, Jack Willson, Bud Johnson, Bill McCarthy, Don Seipert, Sid Alverson. . . . *Fourth Row:* Dallas Davis, George Reynolds, Fred Bauer, Jack Wagner, Tom Meyersieck, Kent Roberts. . . . *Fifth Row:* Earle Woodard, Ed Ganton, Jim Jordan, George Brenning, O. A. Allen, H. K. Allen, Jack Youngerman. . . . *Sixth Row:* Wayne Johnson, Bill Parker, Archie Aschelman, Frank McCreery, Bill Cartwright, Red Altmuel, Jack Anderson, Jim Hedrick. . . . *Not in Picture:* Wally Andrews, John Dillon, Dan Moseley.



# SIGMA CHI

Sights: The intramural Championship Cup on the mantel . . . the Sunday night buffet suppers when everyone drank "iced-tea"—and loved it . . . the banquets at the Carolina Inn . . . Norm Lee and Jack Ellis bending over the piano . . . Dick Harris and his terrific trumpet . . . the softball games at Hogan's . . . "Baldy" Butler and his shiny head . . . thanks to Duke . . . Bud Johnson and Reynolds in a Sleep Marathon . . . Woodard and Mac in bow ties . . . Wally Barrett in the coal bin . . . Van Wagner making collections . . . Warren and his school bus . . . Dal Davis' inimitable smile . . . "Gig" Cone and Ike Eisenhower scrapping . . . Van Laer and Willson rolling their own . . . Sounds: O'Neal and his perishables for sale . . . paint brushes as the brothers repair the house . . . Fordham's "Glad to see ya" . . . Legal Beagle Hankin and his "point of order" . . . coed laughter in the dining room . . . bull sessions breaking up with Hasty asking Parker to ask Moseley to ask Clyde to wake him up for an eight o'clock . . . Ray Walters and his "Hot Dawwg" . . . our cheers for five brothers on the football team, four on Southern Conference basketball team, two on All-Southern . . . good ole Sigs!

. . . ROY HANKINS, President



. . . Watch him dive for that beer mug.





... Doing the Big City in the Sigma Nu way.



... BILL WRIGHT, President

Wartime frat life deals primarily with the upkeep of fraternal obligations and providing a sound basis for post-war Chapters . . . this we have done . . . pre-war dances have given way to small intimate parties and big name bands to record players, house parties have given way to one o'clock deadline parties . . . for the soundness of fraternities and the guarantee of their future . . . we aim for the pre-war fraternal spirit . . . social life was interesting, but definitely! . . . informal picnics near Gingham, stag parties, real house parties at Shorty's Cabin . . . and the big Dook-Carolina week-end . . . we aspire for a better and more spirited Carolina, with emphasis on coordination between civilians and servicemen . . . we have thought and planned for: more interest in Carolina politics, revival in sports, great intellect, fitting entertainment . . . we desire to have every student here to cherish the fond memory of the learning and experiences here always.

# SIGMA NU



*First Row:* Jesse Jernigan, Frank Caulfield, Bill Wright, Dick Robinson, Graham White, . . . *Second Row:* Jenks Tripp, Frank Gallagher, Lester Binnet, Joel Mahou, . . . *Third Row:* Tommy Gray, Nelson McGinley, Bob Dungey, Morris Brown, Lote Kinney, Almond Powell, . . . *Fourth Row:* Ren Frazer, Charles McCormick, Bill Roeder, George Stadter, Walt Malmburg, Godfrey Stancill, Charles Wickenberg, . . . *Not in Picture:* Bob Brock, Bob Weant, Earle Peacock, Jimmy Dobbins, Snookie Proctor, Bill Walston, Jim Booth, Joe Ichter, Tommy Campbell.





First Row: Stanley Colbert, Norman Silver, Sidney Brooks. . . . Back Row: Sidney Appel, Bob Novins. . . . Not in Picture: Morton Pizer, Tim Neiditch, Gabby Cohen.



# TAU EPSILON PHI

. . . NORMAN SILVER, President

A year to be remembered . . . Appel's transfer from Georgia Tech . . . Silver's return to civilian life . . . reorganization of the wartorn chapter . . . no house . . . "Where is Mutt?" . . . the room-hunters . . . pledges, the eternal film fiends . . . "and don't forget to clean under the floors, fellows" . . . \*!\*!#!-no coeds! . . . the first initiation under the reorganized chapter . . . congratulations to Brooks, Colbert, and Cohen . . . thanks to Tech . . . remember Massar at Pre-Flight? . . . "the letter, what letter?" . . . "Dear George" . . . "Wednesday night—Tuesday—O.K., make it Wednesday" . . . Brothers Blacker and Joe Schwartz's return from overseas . . . Appel and his woman trouble . . . Gabby's daily proposal from HER . . . what happened to the beer party at Shorty's? . . . Brooks, better make sure you still have THAT date . . . Colbert, the "efficiency expert" . . . Pizer, the hermit, spreing on the week-ends . . . Shorty Novins, is you is, or is you ain't? . . . who threw the bottle on Franklin St.? . . . where're YOU going to eat? . . . Silver, "I don't drink or smoke" . . . what about the house? . . . plans for summer school and when we will have the house again . . . what about next fall? . . . Let's go!

Belley, Frankel, Breslow, S. Jaffa, Levison, B. Jaffa.





... Bearing it, staggng it, and liking it.



... ARNOLD HABER, President

We'll all remember . . . "Shorty" Hecht begging for volunteers to clean up the house on Fraternity Court before we moved in . . . Joe Mirsky and his big grin, winning friends all over the place . . . the banquets at the Carolina Inn . . . Dave Kend and the expensive sandwiches, and the beer that disappeared . . . the touch football team, and the softball team . . . those truth sessions when we tried to round off each other's rough corners . . . "Admiral" Max Heiman, always ready for a party . . . the Sunday afternoon card games . . . first-string guard, Ed Golding, also first-string window washer while he was a Pledge . . . week-end parties, and the red couch in front of the fireplace, with a date . . . Arnold Haber, speaking softly but getting things done . . . the Brothers who worked so hard on various jobs and committees that made our chapter a success . . . our hopes of building a new house after the war . . . Rat courts for the pledges, and the affection with which they cherished their paddles . . . all these things will make Z.B.T. membership a warm mutual memory for twenty-five or thirty of us.

# ZETA BETA TAU



*First Row:* Ray Sandler, Maxwell Borow, Edwin Golding, Labe Scheinberg. . . *Second Row:* Sidney Friedman, Arnold Haber, Joe Mirsky, Joe Gassenheimer, Ellis Berlin, Murray Rosenthal. . . *Third Row:* Phil Moscovitz, Joe Lee Silverstein, Max Heiman, Arthur Aronson, Jr., Robert Friedman, Richard Bloch, Aaron Jaffe. . . *Not in Picture:* Lawrence Hecht, Arthur Liggett, David Kend, John Godehan.



First Row: Jimmy Hedgpeh, Bynum Hunter, Adam Thorp, Al Sileski, Collins Brown. . . . Second Row: Phil Taylor, Marvin Wilson, Alex Howard, Buck Cheatham, Mae Oliver. . . . Third Row: Lem Mormon, John T. Gregory, Gene Thomas, Philip Lea. . . . Not in Picture: Blanton Belk, Gideon Gilliam, Decatur Cunningham, Jack Kirkland, Al Chappell, Eddie Boyle, Jack Trotman, Bill Palmer, Winifred Worth.



# ZETA PSI

1944-45 was a lot of fun . . . got that house back at last . . . but Phil, Pell, Boo Boo, Gid, Alec, Mac, Buck, Decatur, and "Little" Penick are off to the wars . . . parties at Hogan's Lake . . . "beer" baseball on the Zete Beach . . . romances . . . Pell stealing Boo Boo's girl . . . Boo Boo got Jean . . . Belk and his Nancys . . . King or Smith? . . . Terry married and Collins in tears . . . fun while it lasted . . . "Gosh, but Phyllis is cute," quoth Hunter . . . then there was always Phil and Julia . . . Thomas loves Margaret and vice versa . . . Thorpe and Nancy . . . Chapel Hill's own Marvin and Barbara . . . Oliver loves everybody, especially women and beer . . . "I just love Gid's profile," said the sweet young thing . . . Sileski, man of mystery . . . in case of damage see Drs. Palmer, Boyle or Worth . . . baseballers Gregory, Chappe and Belk . . . wrestlers Howard, Cheatham and Hedgpeh . . . B. Gilliam at end . . . Thorpe's football . . . track has Moorman and Hunter . . . "party-boy" Folsom took up residence in the bar . . . Walters: "Now where did my date get to?" . . . let's have another party, Zetes!

. . . BYNUM HUNTER, President

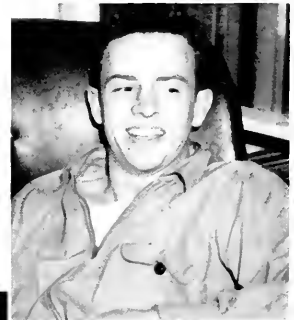

. . . What a night—such a party!



# U. N. C.

The Greeks gave us tradition . . .  
Carolina gave us the opportunity,  
to build these homes, to inhabit  
them . . . to enclose our fraternal  
love inside these walls. As we look  
down the avenues of calmness, peace



Alpha Tau Omega



Beta Theta Pi

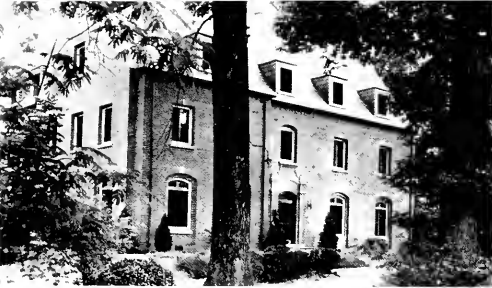

Chi Psi



Delta Kappa Epsilon



Delta Psi



Delta Sigma Pi  
Phi Gamma Delta  
Sigma Alpha Epsilon



# FRATERNITY REVIEW ...

and beauty, each familiar house awakens in us the desire to further the purpose of fraternities ... to make our education memorable ... through friendship.



... Zeta Psi

Kappa Alpha  
Phi Kappa Sigma  
Sigma Chi

Kappa Sigma  
Pi Kappa Alpha  
Sigma Nu

Phi Delta Theta  
Pi Lambda Phi  
Zeta Beta Tau



Honorary and Professional fraternities on campus encourage students to maintain a high scholastic standard, create a desire on the part of students to measure up to high personality qualifications. These organizations work to stimulate interest in a specific professional field and to recognize outstanding students in that field. Carolina has such fraternities in the fields of chemistry, sociology, medicine, psychology, German, commerce, pharmacy, music, and geology. The national scholastic fraternity, Phi Beta Kappa, is also well established at the University.

## HONORARIES . . .

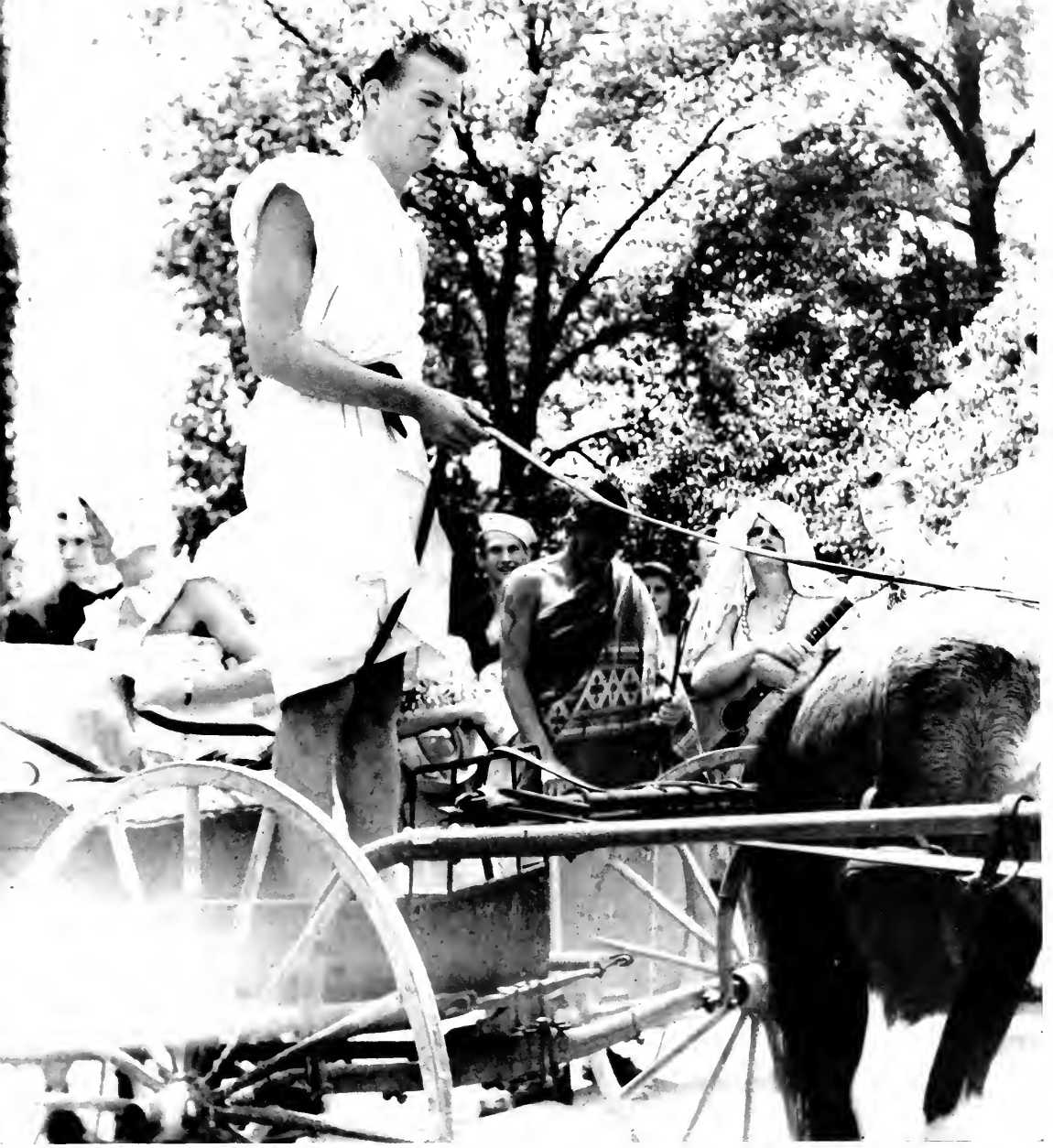

Together with work and fun, they have no idea in mind,  
... to leave their Alma Mater better than they found her.

# Order of the Golden Fleece

## MEMBERS 1944-45

- 404 William Thomas Crisp
- 405 Edward Franklin Emack
- 406 Richard Bramley Ford
- 407 Lawrence Lewis Hooper
- 408 John Douglass Hunt
- 409 William Fennell McNeely
- 410 William Jennings Tripp
- 403 Harvey O'Neal White
- 397 Charles Frank Benbow

## MEMBERS 1943-44

- 374 George Denman Hammond
- 381 John Mosely Robinson
- 385 John Kilpatrick
- 386 Walter Atkinson Damtoft
- 387 William Terrell Webster
- 388 Orville Campbell
- 389 John Frank Alsbaugh

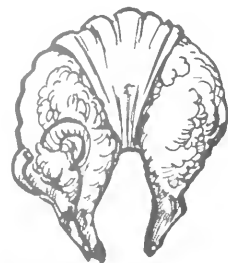

- 370 James Rowland Davis
- 391 Robert Norton Burleigh
- 392 Elbert Sidney Peel

## FACULTY

- 6 Charles Phillips Russell
- 40 Frank Porter Graham
- 90 Edgar Ralph Rankin
- 102 Robert Burton House
- 109 Herman Glenn Barty
- 111 Ernest Lloyd Mackie
- 110 Albert McKinley Coates
- 121 Joseph Burton Linker
- 141 Corydon Perry Spruill
- 176 Earle Horace Hartsell
- 186 Joseph Maryon Saunders
- 193 William Terry Couch
- 209 Edward Alex Cameron
- 220 Walter Smith Spearman, Jr.

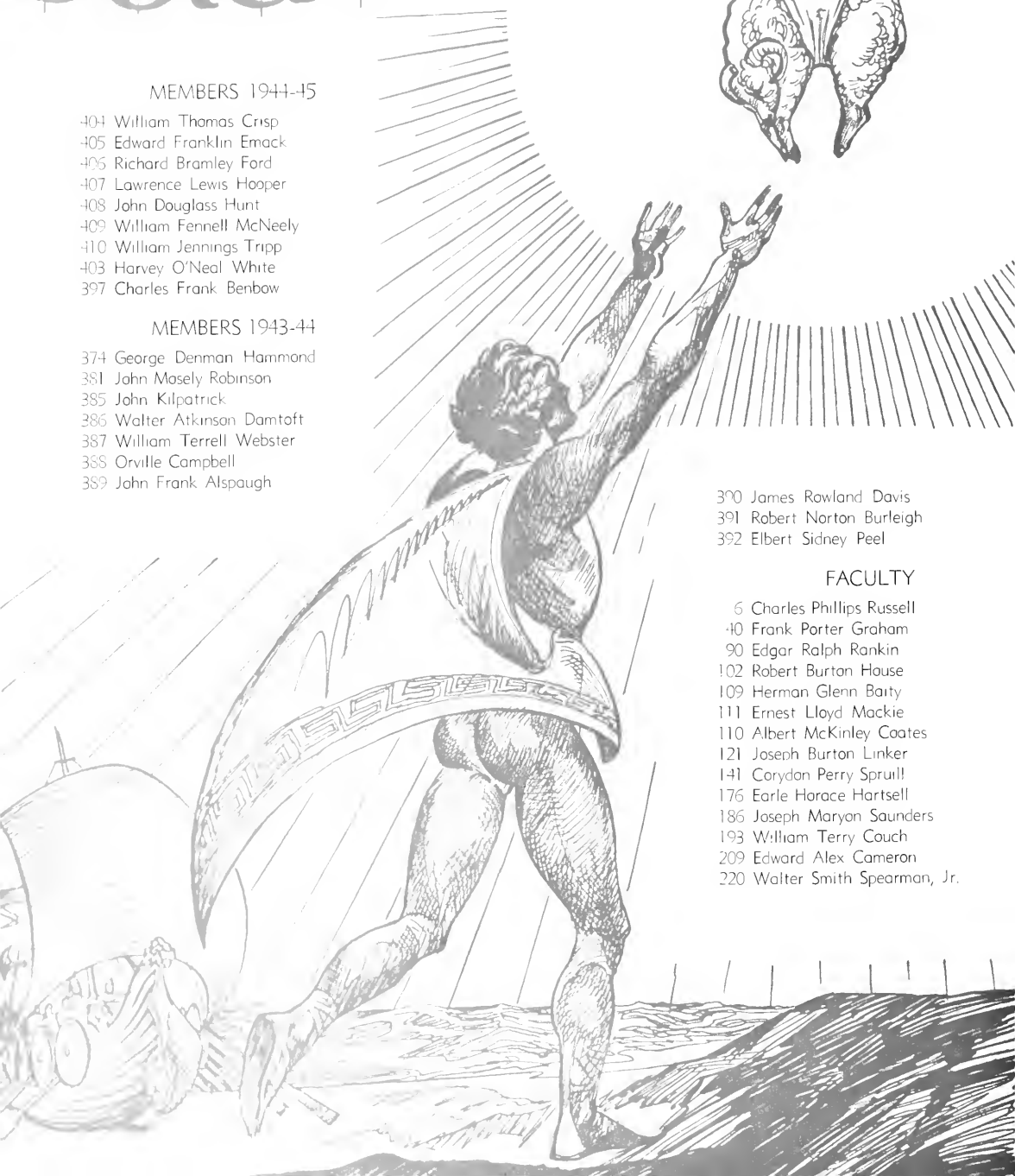



# *The* VALKYRIES

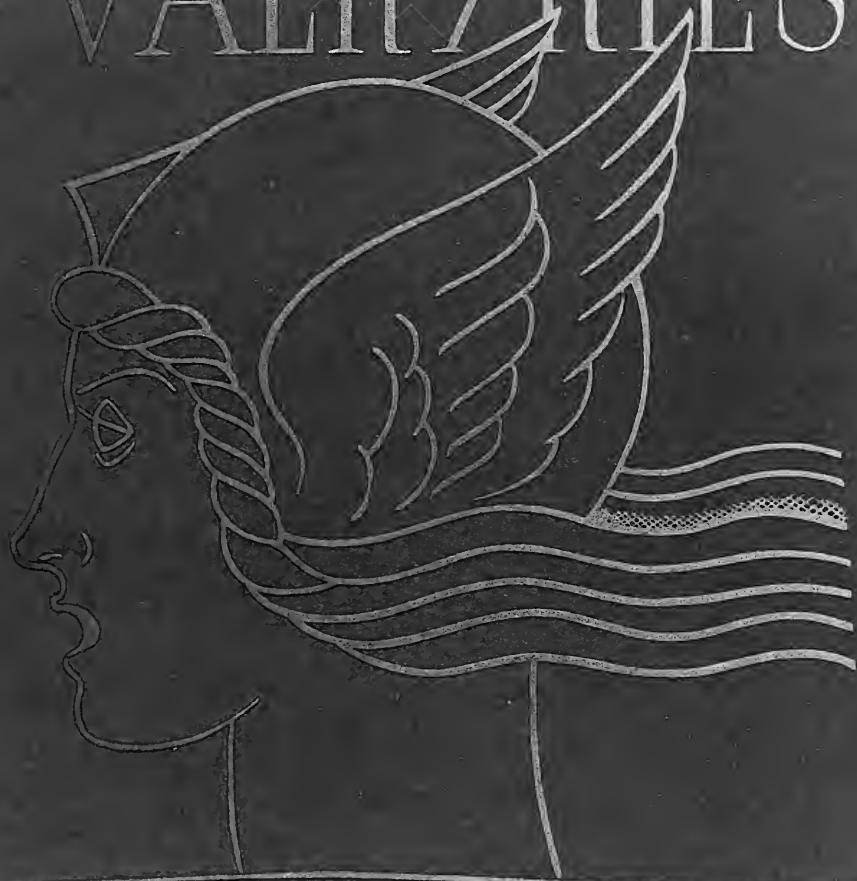

NANCY JANE KING, President

BETTY LOU CYPERT, Vice-President

ELIZABETH WIGGINS, Secretary

JEAN RANKIN, Treasurer

WYNETTE WHITE, Alumnae Secretary

Shirley Hartzell

Ann Hodges

Patricia Hughes

Mary Payne Jett

Kitty Kelly

Sara Margaret McEachern

Margaret Morton

Edith Owens

Betty Don Sweat

Tharon Young



## The Order of the Grail

### OFFICERS

EDWARD FRANKLIN EMACK	Delegata
ALBERT STEPHEN DILLON, JR.	Exchequer
ARCHIBALD ANDREW HOOD	Scribe

### ACTIVE MEMBERS

Charles Frank Benbow, Jr.	William Dougald MacMillan, IV
James William Burdin	William Roberts McKenzie
Fenner Samuel Corbett	John Irvin Morgan
Richard Sealy Elliot	George Alexander Norwood
Richard Bramley Ford	Robert Hill Shaw
James Fitzgerald Fowler	William Jennings Tripp
Gideon Lamb Gilliam	Edward Louis Twohey
Charles William Hackney, Jr.	Robert Bruce Van Wagner
Lawrence Lewis Hooper	Calvin Williard Warren
John Douglass Hunt, Jr.	Oscar Mason Whitney



JRLSQ TF ASZ FII MUWTHKU VT  
GHV QYRRR FH DVB HAXL SATYTLR  
GHV ULFIITG VT BUI IYSAT TQBBGRP

## RULERS

592	GEORGE DENMAN HAMMOND	Rex
608	CHARLES FRANK BENBOW	K. D. S.
615	WILLIAM JEFFERSON STUBBS	W. S. S.
618	MARION JACKSON TROTMAN	K. M. K.
616	RICHARD MAUS JOHNSON	N. G. P.

## SUBJECTS

174	Archibald Henderson	439	J. Penrose Harland
241	Joseph G. deR. Hamilton	442	Robert Burton House
255	Frank Porter Graham	490	Fletcher Malvin Green
315	Robert W. Wettach	546	Harry Russell
319	William W. Pierson	595	Robert Hope Crawford, Jr.
328	Francis F. Bradshaw	606	George Mason Rankin
331	Thomas Felix Hickerson	610	Philip Reade Taylor
343	Dudley DeWitt Carroll	611	William Burwell Ellis, III
349	William Donald Carmichael	612	Gideon Lamb Gilliom
369	William F. Prouty	613	Oscar Mason Whitney
373	Allen Wilson Hobbs	614	Nelson Hendrix
385	Robert Edwin Coker	617	Charles Valdo Berdeen LaMotte
405	Charles S. Mangum, Jr.	619	Guy Hudson Andrews
417	George Coffin Taylor	620	John T. Gregory

# Gargon's Head Lodge

JARED COPELAND FOX, JR.  
PRINCEPS

EDGAR CHEW SWEENEY  
QUAESTOR

THOMAS KERNS  
SCRIPTOR



## FACULTY MEMBERS

NICHOLSON B. ADAMS

WALTER REECE BERRYHILL

WILLIAM AUGUSTUS BLOUNT, JR.

JOHN M. BOOKER

JAMES B. BULLITT

R. D. W. CONNOR

WILLIAM MORTON DEY

KEENER C. FRAZER

LOUIS GRAVES

EDWARD McG. HEDGPETH

URBAN TIGNER HOLMES

WILLIAM deBERNIERE MacNIDER

DOUGALD MacMILLAN

ISAAC HALL MANNING, JR.

ROLAND PRINCE McCLAMROCH

ROLAND BRYCE PARKER

ROGERS DEY WHICHARD

EDWIN BOYLE

DAVID YOUNG COOPER, III

BYNUM MERRITT HUNTER

JOHN TWOHEY

ELMER COLLINS BROWN

LUTHER WENTMORE KELLY

ROBERT LEE THURSTON

RALPH PHILLIP HANES, JR.

## STUDENT MEMBERS

HENRY EGBERT STOWERS, JR.

ROBERT GRAHAM WHITE

HENRY LEE SLOAN, JR.

RICHARD BAYNARD WILLINGHAM

RANDOLPH HINES THOMPSON

EDWIN REGINALD HIPP

CARYLE THOMAS MANGUM

WELDON HUSK JORDAN

JOHN HOWARD MONROE

# UNIVERSITY VETERANS ASSOCIATION



SOME OF CAROLINA'S VETERANS.

On October 18, 1944, a group of young men met at Carolina to form an organization. They were the veterans of this war who had returned to complete or to begin their education. They called their organization the University Veterans Association. Their purpose is to promote the general welfare on this campus of veterans and all other students of the University, and to provide opportunities for the orientation of incoming veterans by securing coopera-

tion among veterans, faculty, and other students and by making the organization's activities appeal to all veterans.

The infant organization tried hard to fulfill its purpose. It sponsored dutch suppers and parties during the remainder of the fall and winter semester. During the spring semester 92 veterans were enrolled in the University. The association put on a drive to include every veteran as an active member. A beer party was held at Hogan's Lake, and promotion and publicity campaigns were inaugurated.

# PHI BETA KAPPA



... JESSE NOAH WILLIAMS, JR.  
President



... CLIFTON FORREST WEST, JR.  
Vice-President



... THOMAS JAMES WILSON, JR.  
Corresponding Secretary

To the students on the campus privileged to wear the "Phi Bete" key, Phi Beta Kappa represents a minimum of eight full quarters of work in which a scholastic average of 92.5 or better has been maintained. Often content to rest on its own laurels, the fraternity last year took a step forward as plans inaugurated last spring materialized into the form of a tutorial system. Under this system members offered their services as tutors in their major subjects to those first and second year students who needed scholastic aid but who were financially unable to get it.



# ALPHA CHAPTER OF NORTH CAROLINA

JOHN HOWARD ANDERSON

GEORGE WALKER BLAIR, JR.

RICHARD THOMAS BROOKE

TOBY BRUNNER

SAMUEL OWEN CORNWELL

SARAH IRWIN DAVIS

RICHARD BRAMLEY FORD, JR.

HAROLD LACY GODWIN

PHILIP MAHONE GRIFFITH

WELDON HUSKE JORDAN

HELEN BYRNES LANNEAU

MARY KATHLEEN MARTIN

JOHN MOORE RUTH

POLLY FRANCES SQUIRE

THOMAS LANE STOKES

CLIFTON FORREST WEST, JR.

JESSE NOAH WILLIAMS, JR.

DEAN FLEWELLYN WINN, JR.

*Student Members of Phi Beta Kappa — 1944-1945*

# CHI DELTA PHI



... TOY EASTERLING, President

Chi Delta Phi began the year with a very small membership, and at the beginning of the first semester accepted applications from those interested in becoming members. The final tea for those invited to join was held in November, and on December 14 Olive Ann Burns, R. Frances Brown, Mary Tom Colones, Marcella Harrer, Dorothea Janssen, Marjorie Martin, Catherine Sloan, and Shroy Lange were initiated.

The purpose of each weekly meeting is to discuss campus and national writers, to criticize each other's stories, and to wonder about the wandering stationery order. Visiting speakers such as Kay Ferrell of the campus Y.W.C.A., and Dr. Tippete of the educational department and author of many children's books, acquainted Chi Delta Phi with several of the different phases of professional writing.

The highlight of the year was Chi Delta Phi's presentation of Paul Green, well-known author and playwright, who discussed his new book, "The Way Out for the Negro," which is still in the process of being written. The annual spring rushing was held in April and one pledge, Ann Thornton, was taken in. The membership of Chi Delta Phi is limited to one per cent of the coeds enrolled at the University.



The Chi Delta Phi's get together.

Ruby Frances Brown  
Olive Ann Burns  
Mary Colones  
Marcella Harrer



Dorothea Janssen  
Shroyer Lange  
Marjorie Martin  
Catherine Sloan





# PHI MU ALPHA



*First Row:* Rax Caston, Marvin Morillo, Charles Stevens, Monte Howell, Wade Phillips, Joe Marshall. . .  
*Second Row:* Bill Sasser, Herbert Long, Bill Fitzgerald, Bill Granford, Dick Ford, Don Robinson, Peter Robinson. . . *Not shown:* James Hall, President.

Phi Mu Alpha Sinfonia, honorary music fraternity, is made up of outstanding music students on campus. The local chapter, Alpha Rho, endeavors to advance the cause of music sponsoring concerts, both of nationally known artists and of its own members, assisting the music department in all of its programs, and encouraging original composition. Among its activities this year, beyond regular meetings, were a supper meeting once a month, picnics, and as a service to the music department, the members of Phi Mu Alpha ushered at all musical programs.



Hardy  
Bullard

Williams  
Lawrence

Black  
Holden

Kennedy  
Ranzenhofer



Kennedy  
Williams  
Burnette  
Holden  
Yates

Cole  
Hunt  
Alton  
Lawrence  
Gilliam

Bullard  
Hanna  
Caudle  
Hudson  
Burgiss

# RHO CHI

Rho Chi is the national honorary pharmaceutical society, founded with the object of promoting the advancement of the pharmaceutical sciences, scholarship and good fellowship.

Active Members: Rudolph Warren Hardy, President; Laurel Williams, Secretary-Treasurer; Sam Black, Lucy Lee Kennedy, and Doris Bullard.

1945: Doris Bullard, President; Patricia Ann Lawrence, Secretary-Treasurer; Tommy Holden and Jack Ranzenhofer.

Faculty Members: J. G. Beard, E. A. Brecht, H. M. Burlage, M. L. Jacobs, and I. W. Rose.

# KAPPA EPSILON

Kappa Epsilon sorority was founded at Iowa State University on May 13, 1921. It is an honorary fraternity for women pharmacy students.

The Lambda chapter was established at the University of North Carolina on January 21, 1941. Since then it has become a vital part of the School of Pharmacy.

Active Members: Lucy Lee Kennedy, President; Frances Cole, Vice-President; Doris Bullard, Secretary-Treasurer; Virginia Caudle, Laurel Williams, Travis Hunt, Betty Hanna, Tommy Holden, Fate Burnette, Pat Lawrence, and Emily Aliston.

Advisor: Miss Alice Noble.

Pledges: Elizabeth Yates, Mildred Schowalter, Doris Gilliam, and Patsy Burgess.



# TAU KAPPA ALPHA



Bill Crisp  
Kitty Kelly

Ralph R. Glenn  
Dr. H. T. Laffer, Faculty



... RENE BRENDAR, President

TKA, national honorary forensic fraternity, was founded in Indiana in 1908, and now has 105 chapters. The local chapter was established in 1910. Active membership is limited to those who have participated in at least two years of forensic or public speaking activity, have demonstrated superior ability as debaters or public speakers, and rank in the upper thirty-five per cent of their college class, in accordance with the regulation of the Association of College Honorary Societies.

The purpose of this fraternity is threefold: to award suitable recognition for excellence in forensic meets and public speaking, to promote interest in speech among the general public and especially among the students of the campus; and to foster a respect for and an appreciation of freedom of speech as a vital element of democracy.

# THETA PSI EPSILON

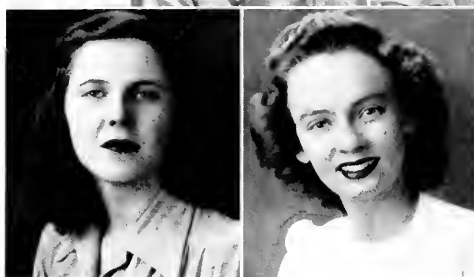

Ann Fields

Barbara Pennington

Sara Garland

Martha Worthington

Catherine Kelly

The Alpha Chapter of Theta Psi Epsilon, national women's chemical fraternity, was organized at Carolina this year. Alpha Chapter had a great amount of work to do in order to establish the fraternity. It was necessary to acquaint the campus with the name and purposes of Theta Psi Epsilon, write ceremonies, the constitution, and set up standards and ideals to be maintained.

Along with building the framework of the organization, Alpha Chapter held two initiation banquets, sponsored several speakers, and endeavored to bring a better coordinate between the chemical majors and the rest of the campus. Carolina is honored in having the Alpha Chapter of a new national professional fraternity on this campus. Theta Psi Epsilon is planning to establish five new chapters on college campuses next year.



... FRANCES PRIVETTE  
President

# ALPHA CHI SIGMA



*First Row:* Davis Streve, James Traynham, Fred Joyner, Raymond Spell, Roger Hines. . . . *Second Row:* Bill Sanford, Jesse Jernigen, J. N. Williams, Hugh Miller, Dan Anderson, Rene Bernard.

Today Alpha Chi Sigma, the only professional chemical fraternity in the United States has grown to fifty-three collegiate chapters, fifteen professional chapters and eleven professional groups. The Rho chapter was established on the Carolina campus in 1912. Its members have upheld the ideals upon which the fraternity is founded—the advancement of chemistry and the promotion of fellowship among chemists. Professional activities, lectures, movies, and discussions are important functions of Alpha Chi Sigma. Sponsorship of safety programs, awards, and enlargement of the library are frequent. The student-faculty smoke was one of the outstanding events of the year. (The question is, "Can a coed smoke cigars in times like these?") Parties and banquets furnish another lab in chem, away from ye olde Venable. Chemistry is a big help in everything, even to the mixing of the drinks! On the scholastic side, a \$100 award will be given to the outstanding undergraduate student in the University.



# ALPHA EPSILON DELTA



*First Row: Bill Salmon, Jim Waggoner, Dr. S. B. Knight, Clayton Vandiver, Claude Joyner, and Joe Isles. . . . Standing: Edwin Read, O. B. Givens, Lem Moorman, Grover McDaniels, Edward Bradford, and Emory Miller.*

Alpha Epsilon Delta, national honorary pre-medical fraternity, was founded at the University of Alabama in 1926. The purpose of the society is to encourage excellence in pre-medical work by furnishing a goal toward which the student may work, to act as a force to aid any movement designed to advance the welfare of the pre-medical student, and to bridge the gap between the spirit of the pre-medical and that of the school of medicine. Each member is required to maintain a high scholastic average in all his pre-medical work, be outstanding in his pre-medical career, and prove himself likely to carry on the name of the fraternity with excellence in medical school.



*. . . CLAYTON VANDIVER, President*



**CLAUDE JOYNER**  
Vice-President

**JIM WAGGONER**  
Secretary-Treasurer



... Hogans' Lake resounds again!



... Town Girls entertain the Pre-Flights.



... New coeds look good at "Y" party.



... Mike looks skeptical.



... No more than the law allows.



... Pogge looks pleased.

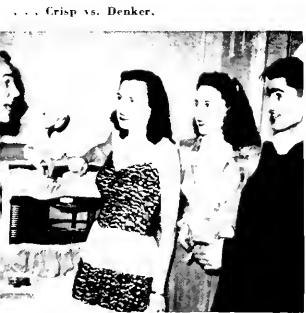

... Crisp vs. Denker.



... Beta's big night.



... Politics on the Pi Phi porch.



... 'Nuff said!

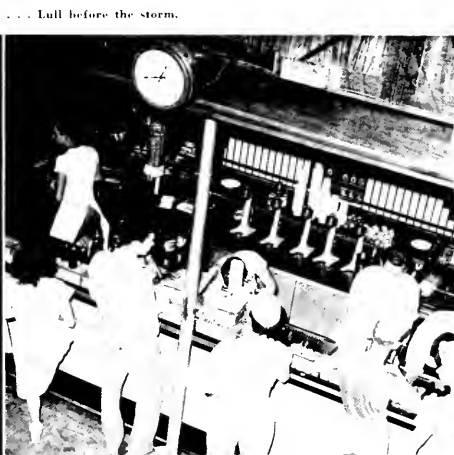

... Lull before the storm.



... Mrs. Cobb frowns on that stuff!

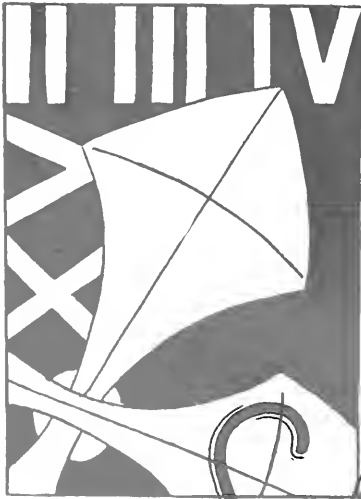

# SPORTS







SHOUTING CAROLINA...

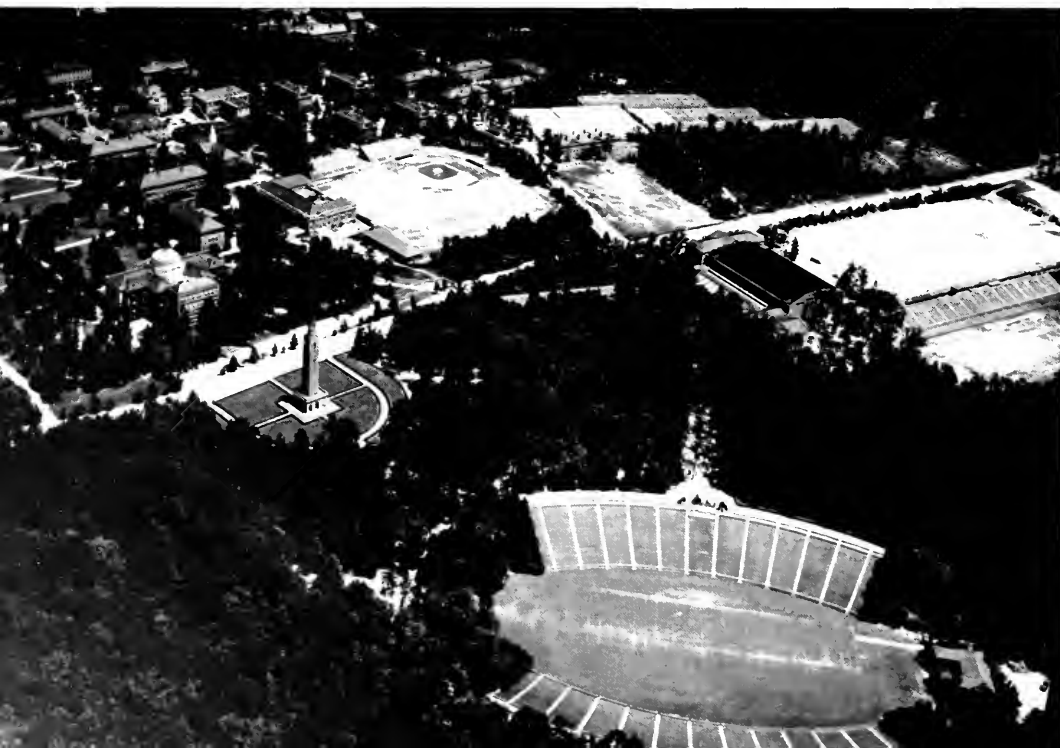



1952 I'm a Tar Heel born,  
I'm a Tar Heel bred,  
And when I die  
I'm a Tar Heel dead . . .

# THE MEN WHO



COACH BOB FETZEB.  
Director of Athletics.

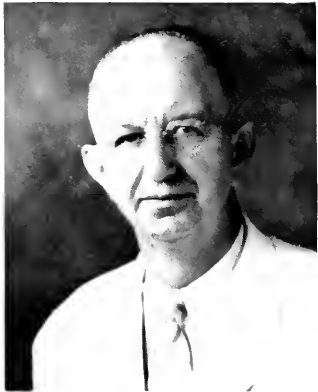

DR. O. K. CORNWALL,  
Head of Physical Education Department.

CAROLINA has rounded out another wartime year of sports. During the spring, baseball repeated very much the same experience set by basketball in the winter. Both teams had good and bad spots, but each came through with clear cut victories to establish their superiority in the end. Swimming was the sport in which Carolina set the best record in 1944-45. At season's end 132 monograms had been awarded participants in nine different sports during the year.

Perhaps most talked-about news in sports continues to be the outlook for football in the fall. Coach Carl Snavely and his assistants, Max Reed and Russell Murphy, held very satisfactory spring drills and the prospects are good for an interesting and representative card of nine scheduled games next fall.

The 132 monograms awarded to players and managers on Carolina athletic teams during 1944-45 were distributed among nine sports as

Snavely Studies Contract



Pete Mullis



Bu Shephard



# WORE THE BLUE AND WHITE . . .

follows: football 31, cross country 9, basketball 10, boxing 12, wrestling 8, swimming 15, baseball 16, track 22, and tennis 8. The additional award was for the year's head cheerleader, Russell Proctor.

The records of the nine teams follow: football, won 1, tied 1, lost 7; cross country, won 2 dual meets, lost 2, and placed second in two other meets; basketball, won 22, lost 6 (own Conference tournament); boxing, won 3, lost 1; wrestling, lost 3; swimming, won 4 dual meets, placed first in two A.A.U.s (Southern champions); indoor track, placed third in annual invitation meet; baseball, won 13, lost 10 (Ration League champs); track, won 3, lost 3, placed first in invitation meet; tennis, won 3, tied 1, lost 6.

RAY WALTERS, President of Athletic Association.



*Front Row:* Coach Mullis, Abrahamson, Falkner, Gray, Franze, Payne, Voris, Tuthill, Edwards. . . . *Second Row:* Isaacs, Twohey, Richardson, Mallard, Forrest, Ward, Morrow, Proctor, Bo Shepard. . . . *Third Row:* Coach House, Leatherman, Holden, Golding, Clayton, Zimmerman, Ward. . . . *Fourth Row:* Dodson, Hooper, Elger, Pritchard, Davies, Sparier.



# THE UNIVERSITY



Hackney Presents Cup.

The University Club, an undergraduate organization, is composed of a Junior class representative from each men's dormitory and fraternity and a Senior class representative from each girls' dormitory and sorority. This is easily the most representative group on the campus and, as a result of having direct contact with almost every undergraduate, does much toward bettering intra-school relations. Members are elected to the club to serve for a period of only one year.

The club may be classified as a service organization since, through the cooperation of each member, it strives to carry out any activities for the administration, the student organizations, the alumni, and other projects that will be of benefit to the University.

The motto of the club—*For The University*—is self-explanatory of the purposes of the club. Through its close connection with the Athletic Association, the club seeks to promote and to maintain enthusiasm and a high spirit of sportsmanship in all University events and con-

## THE UNIVERSITY CLUB

*First Row:* Jane Cromartie, Charlotte Thomas, Frances Brice, Ginger Lipsey, Ellen McCollum, Peggy Teague, Peggy White, Emma Lee Rhyne. . . . *Second Row:* Dan Bowden, Norman Silver, Tom Campbell, Jim Booth, Walter Brinkley, Dick Gentee, Laurie Hooper.



# SITY CLUB



Dr. Frank



Let's Go Carolina



Coach McEver

tests by the sponsorship of pep rallies and mass meetings. In cooperation with the General Alumni Office, the club attempts, through radio programs, high school conferences and the like, to maintain alumni interest and to arouse the interest of prospective students.



Cheerleaders  
In Action.

# CHEERLEADERS

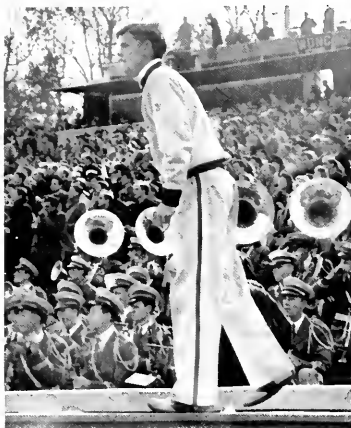

Head Cheerleader Proctor.

In 1944-45 came a new era in cheerleading on the Carolina campus as coed cheerleaders, for the fourth time in the University's history, helped arouse Carolina spirit. Head rabble-rouser Proctor did a fine job of whooping it up at athletic events during the season, ably backed up by Stubbs, Teague, Stanton, Herndon, Faulkner, Berman, Parsons, Morrow, Couch, and Tuthill.

Pep rallies were bigger and louder this year than last and seemed to bring out that . . . CAROLINA, BEAT DUKE . . . spirit. Eleven cheerleaders elicited yells and cheers that bid fair to tear the top off the staid old Memorial Hall.

Front Row: Stubbs, Teague, Stanton, Herndon, Faulkner, . . . Second Row: Berman, Parsons, Morrow, Proctor, Couch, Tuthill.





# FOOTBALL — 1944



Head Coach Gene McEver



Coach McCauley McEver.



Line Coach Gill.

It was a New Carolina spirit, a new coaching staff, and an almost completely new team that saw the TAR HEELS through their third wartime football season. Moreover, it was a coaching staff and football team that worked overtime to do credit to the University students and alumni it represented. In return, it received the wholehearted support of those students and alumni.

Naturally, the war slowed things down a bit. You don't let yourself completely go when you know your classmates and friends are scattered in the four corners of the earth fighting to preserve democracy—even that phase of it which made it possible for you to spend your Saturdays in Kenan Stadium.



The Carolina Bench During the Duke Game.

Cridiron Warriors of 1944.

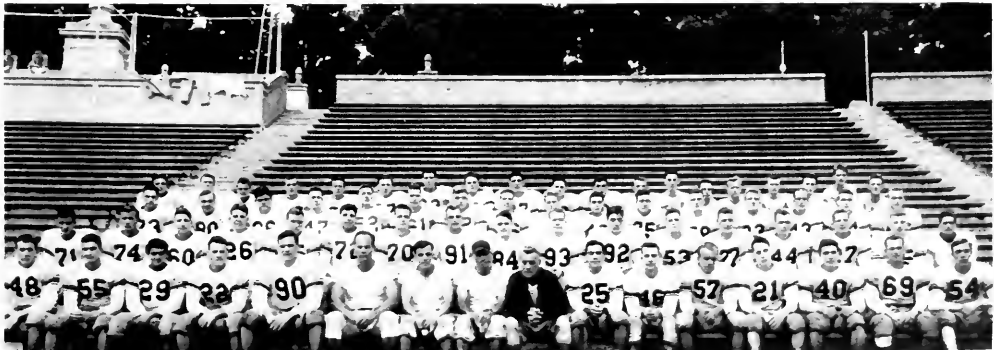



Warren

A green contingent of footballers opened up the grid season against Wake Forest with plenty of pep and vigor, which held sway for three quarters. But the Deacon troops smashed the stubborn Tar Heels in the final period to win the ball game 7-0.

Bob Warren's booting, coupled with potent defensive work of Bobby Weant, helped the Tar Heels stifle the Baptist onslaught. It was Russ Perry, Wake Forest back, who outkicked the Tar Heels, and who, in the final analysis, proved to be the deciding name in the Wake Forest win.

Coach Gene McEver's eleven performed defensively as well as might have been expected of a totally new football regime. It was the lack of offensive power which put the locals off their feet.

Up front it was Kinsey, Walker, Smith, Lane, Golding, Thomas, Godwin, and Bauer who sparked the defensive machine for the Tar Heels.

Backing this combination were Bobby Weant, Bob Warren, Jack Foster, and Jim Camp, the first of the four having starred defensively while the other three worked toward a futile cause in the ground and aerial attack.



Smith



Gilliam snags a pass.

## DEMON DEACONS TRIP TAR HEELS

A terrific array of the nation's top footballers found no trouble in running rampant over the Tar Heels in the first foreign tilt of the season. The Tar Heels returned from a trip to New York badly battered by the West Point Cadets, 46-0.

From start to finish it was a West Point victory as weighty Army forward men, combined with speedy backs, established a beachhead in the opening minutes and pushed on in true invasion style to smother the helpless Tar Heels.

The Tar Heels managed only once to penetrate Cadet territory. It was in the second period that the Tar Heels pushed six yards inside the midfield stripe on the Army side. Stubborn Army resistance paved the way for a fourth down kick and a halt to Tar Heel scoring chances.

Only in the kicking bracket did the Tar Heels show up better than Army. The Tar Heel punting average was 35.4 as compared with 34.6 for Army.

Captain Bobby Weant attempted to get the Tar Heel offensive machine to function with passes, but there was Army in the air as well as on the ground ever ready to squelch the locals.



Warren escapes one Army Tackler.



Foster

Walker

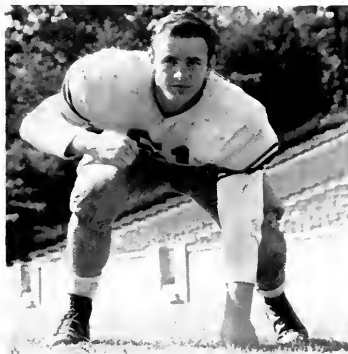

ARMY MANPOWER AND WE LOSE—WHO DIDN'T!

Tech's Ritter runs into a Stonewall.



Godwin



Kinsey



Facing a national leader in grid competition last fall was too much for the locals as Coach Bill Alexander's Yellow Jackets took advantage of every Tar Heel mistake to romp to a 28-0 victory in Atlanta.

Though the score fails to indicate the fact, the Tar Heels got an offensive really underway for the first time against the Engineers.

After the Techs scored their first marker via a powerful aerial offensive and hard driving backs, it seemed as though the Tar Heels would knot the count. A pass from Bob Warren to Bobo Gilliam and a lateral to Jim Camp from Warren saw the Tar Heels deep in Tech territory on the 28-yard stripe. Stubborn Tech men halted the scoring threat.

A pass interception paved the way for the second first period tally for the Techs.

Fred Bauer broke in the clear with a Warren pass in the second quarter, but the referee ruled that the Tar Heel end had stepped out of bounds.

During both the second and third periods, the Tar Heels and Techs exchanged punts, neither being able to get started toward the goal. The last period proved to be equally as profitable as the first with the Techs adding 14 points on fancy passing and running.

## TECH TAKES TO AIR FOR WIN

It was a happy day in Kenan stadium for fans as well as footballers when the Tar Heels, paced by Bob Warren and Jack Foster, captured their first victory of the season over the Cherry Point Marines. The score was 20-14.

Rebounding from three setbacks, the determined Tar Heels came from behind as the lead shifted to down a stubborn Leatherneck crew.

Cherry Point drove 64 yards in the first three minutes for their first scare. A bad kick out of bounds put the Tar Heels in the right frame of mind for a tally.

Bob Warren in particular, and Bobby Weant, Art Lowe, and Jack Foster, in general, figured in a march to the three-yard mark. Foster drove over for the first score of the season from the three. Pete Maronic's try for conversion failed.

Art Lowe put the Tar Heels out in the lead after several runs by Bob Warren. Lowe caught a pass on the three and went over standing up. Maronic made the extra marker and the Heels led 13-7.

Early in the last period the Cherry Pointers scored to get in the lead by one point. With two minutes remaining the Tar Heels started driving. Passes carried by Jim Blair and Jim Godwin put the locals on the Marine 26. A final dash by Warren after attempting a pass won the ball game.



Twohey



Camp

Lowe crosses goal.



## DETERMINED TO WIN—AND WON



Lowe



May



Weant paves way as Camp skirts end.

Before a scanty handful of spectators the Tar Heels, hit by losses of football material, tried their hearts out but the University of South Carolina carried the pigskin over in the second period to capture the contest 6-0.

Bob Warren and Bob Weant pushed the weakened Tar Heels, driving with all they had for the full sixty minutes of the encounter. Carolina backs tried everything in the books in the way of offensive attempts, but failed to get the scoring machinery functioning.

In the forward wall it was Bill Smith, "Two-Ton Tackle," from Lexington who also turned in a brilliant performance and played the full game time. Fred Bauer at end took a beating all afternoon, but stood up with the best of Tar Heels as there was an acute shortage of reserve power.

The Tar Heels pushed inside Gamecock territory several times, but fumbles and bad luck halted the chances of realizing a tally. A mishap by Warren on the South Carolina 18-yard stripe was the nearest Carolina came to chalking up a score in the fourth period.

## CAROLINA LOSES A HEART-BREAKER TO S. C.

For a while it looked like the fourth defeat for the Tar Heels, but the stubborn McIvermen just wouldn't yield, and a just about even William and Mary crew failed to tally in a thrilling ball game which saw the Tar Heels threaten several times, only for a 0-0 deadlock.

Pass interceptions and fumbles were hazards to the local eleven as time and time again the Tar Heels lost scoring opportunities via such errors.

Bill Voris, playing his first game, led the goal line attacks by the Tar Heels, and Jack Dean displayed a sparkling running and passing attack against the William and Mary Indians.

Bob Warren and Jim Camp started a threat in the second quarter. Warren recovered a fumble and then slung a pass to Camp which placed the Tar Heels on the Indian 37-yard stripe. Warren scampered to the 19 but the Indian forward wall tightened and the ball went over to them on downs, another threat squelched.

In the statistics bracket the locals outclassed the Indians in number of first downs and out-rushed the visitors, but completed only two out of twelve tries in the aerial department.



Smith stops an Indian for no gain.



Voris



Brown

# CAME NEAR WINNING, BUT ENDED IN A TIE



Foster makes a high tackle.

Trying desperately to crack the string of victories of the Yale eleven over Carolina, the Tar Heels gave the unbeaten Elis a scare in losing a hard fought battle 13-6 before 10,000 chilled fans in the huge Yale Bowl.

The loss gave Yale a string of seven victories over the Tar Heel gridders since their first series meeting in 1919.

Bob Warren, playing the brand of ball that he displayed all season, led the Carolina attack and trotted 37 yards after intercepting an Eli pass for the Tar Heels' lone tally. A nice block by Fred Bauer cleared the path for Warren's marker. This was the first time that Carolina has scored against Yale since the team of 1919.

Paul Walker, Yale's All-American end candidate, accounted for both of the Elis' scores as he caught Hall's toss in the opening quarter and trotted across the goal for a six-pointer. He later hauled down Sadowski's 10-yard pass in the fourth quarter.

Trailing in the final period 13-6, the Tar Heels had a chance to tie the count when they had possession of the pigskin on Yale's 16-yard stripe, but three passes and a run netted only three yards.



Ellis



Golding

## CAROLINA SCARES YALE'S UNBEATEN TEAM



A power-laden Duke University football team simply outclassed Coach Gene McEver's scrappy crew and whipped the Tar Heels to a tune of 33-0.

Despite the one-sided score, the Carolina gridders played their hearts out and had many scoring opportunities which were halted by the Blue Devils' stubborn defensive blockade.

The arch rivals fought on even terms for the first 13 minutes of play and it appeared to the 25,000 fans that a close duel might be the outcome, but the Duke grid machine tuned up and tallied two quick touchdowns. Davis plunged over from the seven with two Tar Heels riding his back and Clark shot a 22-yard pass into the waiting arms of Garver for the other score.

Carolina got a break in the opening seconds of the classic as Leatherman recovered Clark's fumble on Duke's 16-yard line, but four straight line bucks failed to materialize and the ball switched hands.

The Tar Heels again had a golden opportunity when Voris grabbed Lewis' aerial shot in the closing minutes of the fourth quarter. A series of passes by Elger to Camp, Dean and Bauer placed the ball on Duke's 12, first and ten, but here again the attack bogged and the Blue Devil forward wall held steadfast for four plays.



We yelled, but that's all.



Walters

Hay is six inches short of a score.

## TAR HEELS SCRAP, BUT BLUE DEVILS TRAMPLE US

Virginia's Burnett  
on a touchdown  
trot.



Kraus



Elger

Spirited, but not quite potent enough, were the Tar Heels against a strong aggregation of footballers at the University of Virginia. The Cavaliers broke up all but one scoring threat and wound up with a 26-7 win.

The ancient and traditional series between the two state institutions was tied at 23 wins and three ties each by virtue of the Tar Heel loss.

A second quarter blocked kick by mammoth Bill Smith set the stage for Carolina's first score. Fred Bauer, stellar flankman for the Tar Heels, recovered the lost pigskin on the one-yard stripe where Bill Voris bucked over for the marker. Gus Lacy replaced Allan Elger in the backfield to attempt a conversion. He was successful and the Tar Heels enjoyed a 7-6 lead in the opening minutes of the second period, the Virginians having tallied a touchdown in the first quarter.

It was Allan Elger with his tricky passing and scintillating punt-returning which kept the Virginia backfield on edge throughout the contest.

Trying to keep a check on the fast moving Virginia backs were guard Del Leatherman and tackle Bill Smith, who pummeled the Cavalier forward wall with mighty blows.

In the statistics bracket the Tar Heels knotted the first down count, but the Virginians took advantage of every break to aggregate yards rushing almost double that of the Tar Heels.

## CAVALIERS REGISTER 26-7 VICTORY



First Row: Don Anderson, Walter Markin, Clive Thompson, Bill Veris, Manny Alvarez. . . . Second Row: Dick Garvin, Bob Paxton, Ira Norfolk, Bill Allen, Fred Bauer. . . . Third Row: Coach Mullis, John Dillon, Coach Carnevale, Jim Jordan, Charles Jacobs, Manager.

The 1945 basketball season was a successful one for the White Phantoms, probably the most successful on record, despite the dark prospects which were evident as the cagers got underway. The new Tar Heel mentor, Coach (Lt.) G L. Carnevale, was faced with a tremendous job, with only one letterman in sight.

But this was not to stop the Carolina men of the hardwood. Coach Carnevale, aided by Pete Mullis, quickly organized the available forces, and after a regular season that saw them win 19 of 25 games, the Phants drew up to the Southern loop champs, the ninth ranking college team in the nation and the third in the South. Coach Carnevale, a star himself of N.Y.U. several years ago, received invitations for his five to the N.C.A.A. and National invitational tourneys in New York, but the Phantoms were unable to go because of the Navy travel rules.



Coaches Carnevale and Mullis.

# BASKETBALL

# BASKETBALL

Carolina got off to a good start on its 25-game slate, taking four straight wins before losing to South Carolina, 38-27. The Phants were not to stay down, however, and they won three more games consecutively only to lose to the Gamecocks again, this time 41-40 in an extremely close contest in Woollen gym.

After the second lose to South Carolina, the White Phantoms hit a slump, losing three of the next five games, including a 50-41 battle to Duke. However, after the Duke clash, Coach Carnevale revamped his lineup and the Phants started on their victory march that saw them win nine of the last ten games and break all-time scoring records.

The Tar Heels broke the single game scoring record in beating Davidson, 89-20, and recorded the largest total for one season, 1,340 as against 901 for opposition. The

Phantoms wound up the season with a decisive 50-38 upset victory over Duke's high-flying Blue Devils. The local quint knocked off State, 52-28, South Carolina, 39-26, and Duke, 49-38, to cop the Southern Conference championship.

Coach Carnevale's lads averaged 54 points a game offensively against 36 defensively, and during the last seven games averaged 64 points a tilt. Four times the Phantoms hit 75 or higher.

Jordan



Alvarez



Coaches register concern.

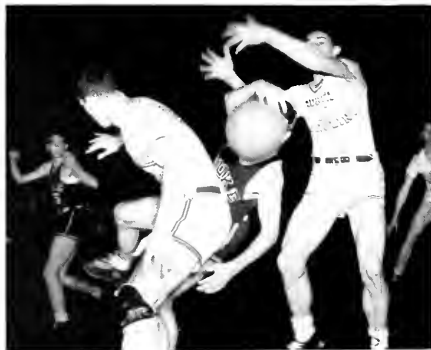

A mad scramble.



Paxton pushes one in.

on

Anderson

Paxton

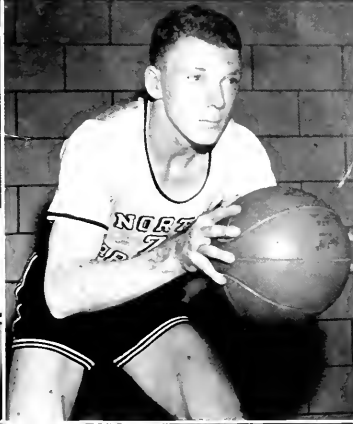

Thompson

Garvin

Other than lanky Jim Jordan, no individual star can be picked, but Ira Norfolk, Bill Allen, Clive Thompson, and Jim Garvin were the pace-setters during the early part of the season, while John Dillon, Don Anderson, Bob Paxton, Manny Alvarez, and Walter Markin came up in the final stretch to turn the tide toward victory.

Seven Tar Heels scored 100 points or better, Jordan getting 245—one of the top totals in the conference—Dillon 184, Norfolk 167, Anderson 160, Alvarez 134, Paxton 111, and Allen 102. Also Jordan was unanimous choice for All-Conference and received the Foy Roberson award as outstanding Southern Conference player.

# INDOOR TRACK



McKenzie



First Row: Byman M. Hunter, Ted Padolsky, . . . Second Row: Ted Shultz, Bill Dodson, G. S. Belli.



Padolsky wins.

Carolina placed third at the Annual Invitation Indoor meet held in Woollen Gymnasium on February 10. Entries representing the Carolina Pre-Flight School won 39-3/7 points, Cherry Point Marines 35-3/7 points, and Carolina 34-6/7 points. Georgia Tech placed fourth with 15-3/7, followed by Duke with 11-3/7, and Virginia with 4.

Carolina's Ted Shultz was the individual collegian star with first place in the 70-yard low hurdles, tie for first place in the high jump, and second in the 60-yard dash. He also ran the 220-yard dash leg in the sprint medley relay in which Carolina placed second. Individual star of the meet was S/Sgt. John Montgomery, of Cherry Point, who took first places in the broad jump and pole vault and tied for first in the high jump. Lt. Charlie Beetham, the great middle distance runner, coached and performed for the Pre-Flight team to lead his team to first honors. Dale Ranson was coach for the Carolina team.

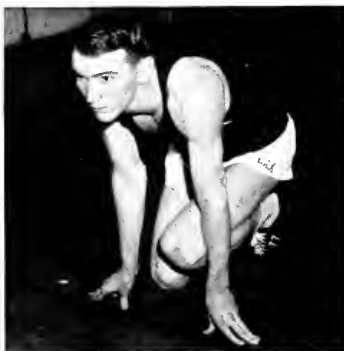

Shultz



Hunter

# OUTDOOR TRACK



Outdoor track field.



Mangum

Nearly 100 enthusiastic but inexperienced candidates swarmed out on Fetzer Field the day practice was first called for Carolina. Coaches R. A. Fetzer and Dale Ranson looked over the field and agreed that it was the youngest and greenest crop of cindermen to come up at the University in the last twenty years.

However, the coaches didn't let this get them down. They developed a good hurdle, dash, and broad jump man out of Don Clayton. Fred Bauer blossomed into an excellent javelin man. Mike Mangum was coaxed out into a couple of meets and scored points in the hurdle and broad jump events.

Bob Dodson was built into a middle distance runner, and Forrest Leathers did well in the mile and two-mile runs. The Tar Heels defeated Duke, 72 to 59, for the unofficial Southern Conference Championship, and took first place in the invitation A.A.U. Track and Field Championships. It was great testimonial to the work of "Coach Bob" and his assistants.

At the close of the season the squad elected Ted Haigler and Jack Hester to co-captain the 1946 team. At the same time Bynum Hunter and Bob Dodson were elected co-captains of this year's team.



Shultz, Stevens and Applewhite.

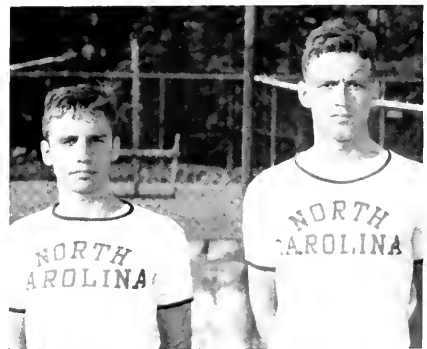

Miller and Applewhite.

# OUTLOOK FOR FOOTBALL



Proctor and Ramsees.

With Carl Snavelly back at the reins of Carolina's football machine, Tar Heel gridiron supporters can rest assured that the Blue and White forces will be put back on the football map starting this fall.

Snavelly, fresh from Cornell where he produced top-flight grid outfits, brought his bag of tricks and his assistants to Chapel Hill to rear a team to compare with those he turned out here in 1934-35.

His assistants, Russ Murphy and Max Reed, have been following Snavelly for quite a number of years and the trio have run up many football records in their years of coaching.

Carolina is honored to have Coach Snavelly back and feels confident that the veteran mentor will bring Carolina back to her pre-war status in the football ranks and from reports flowing around the country side Carolina might be THE team to watch this fall.

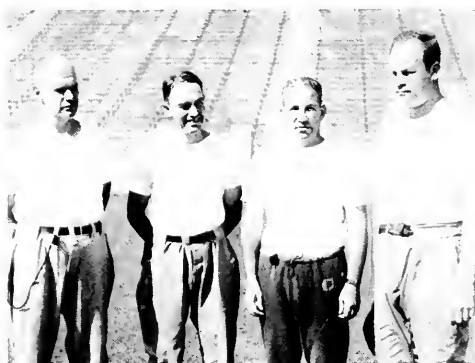

This foursome will direct Carolina's gridiron team this fall. They are Head Coach Carl Snavelly, Max Reed, Russ Murphy, Chief Gill.



Tar Heels on hand.



'Beat Duke' pep rally.



# BASEBALL

Coach Bunn Hearn's diamond squad broke even during their 1944 campaign by winning eight contests while dropping as many.

Continuing their play in the Ration League, a war-time substitute for the Southern Conference, the Tar Heels bowed to the Pre-Flight school after setting a hot pace.

The baseball team was composed mostly of young players without too much experience, but the Hearnmen managed to edge out the Navy's powerhouse by the score of 5-3 for the season's biggest victory. Claude Crocker, Freshman chunker, was on the mound for the locals against the Midshipmen.

Coach Hearn had a number of veterans on hand—Ray Walters, Bill Lee, Whitey Black, and Frank Wideman.

It was hard work and steady improvement by all the players, plus the able tutelage of Coach Hearn, that turned the Tar Heels from a green, inexperienced club into a hard-fighting, winning outfit that took the lead, lost it, and then came roaring back to win the Ration League Championship.

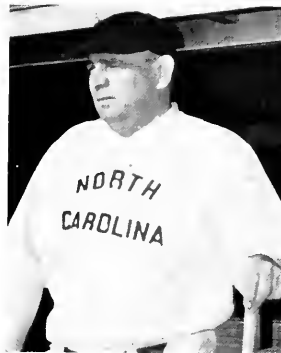

Coach Hearn.



King . . . Di Chiara . . . Wideman . . . Walters.



Crocker

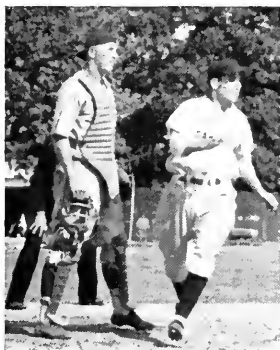

Branch scores.

# BOXING



Coach Murnick



First Row: Culbert (Manager), Keyes, Thomas, Severson, Worley, Kraus, Dodson, . . . Second Row: Coach Murnick, Edwards (Manager), Payne, Twohey, Leatherman, Ellis, McCarthy, . . . Third Row: Lentz (Manager), English (Manager), Gunion, Staniel (Manager).

Ranked as one of the best boxing teams in the country, Coach Joe Murnick's mitmen won three of their four ring engagements, bowing only to Army's strong pugmen.

Coach Murnick, ending the third year at the helm of the boxing reins, faced the task of building from only two vets, but he turned out one of the finest teams to represent Carolina in several years.

His team whipped such strong forces as Maryland, Emory and Henry, and Virginia to give them a claim to the Southern Conference boxing championship for the second straight year. Capt. Walter "K. O." Krause, Carolina's minute man, was the only holdover from last season's squad and he alone was enough for Coach Murnick to build around. The other veteran was Thad Ellis, who went through the campaign unspurred.

Clever tutoring and hard practice gave Carolina a well rounded crew of boxers. The prize find and a gift to the coach was Del Leatherman, a colorful V-12

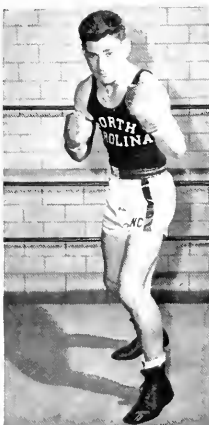

Kraus



Leatherman

ringman, who sported a perfect record in his four fights during the season in the 175-pound class.

Kraus, fighting in the 165-pound class, continued his brilliant college record with three wins—twice with T.K.O.s and once by default, but lost his first college match in the Army scrap by decision.

Ed Keyes, talented leather thrower, in the 120-pound division won three of his four bouts, losing only in the Army tussle on a K.O.

Bobby Thomas at 127 and Jim Worley in the 145 fought four fights and did well despite their lack of ring experience. Thomas drew with Maryland but lost the remainder of his bouts. Worley won twice, drew with Maryland and lost to the Army. Tony Payne and Jim Lodge both performing part time in the 135-pound class failed to register a win after losing some close decisions.

In the 155-pound division, Joe Mallard drew one and lost one, but Ed Twohey, fighting with a broken hand, gained a well-earned decision on Virginia's captain. Johnny Richardson, dropped a decision to Army in the same class.

At a barbecue (given after season when the men could break their training diet!) Coach Joe Murnick presented a trophy to Capt. Walter Kraus who in two years had won six one-round bouts by the knockout route. Kraus' Army bout, which marred his college record, was a close affair as were other Carolina vs. Army bouts.

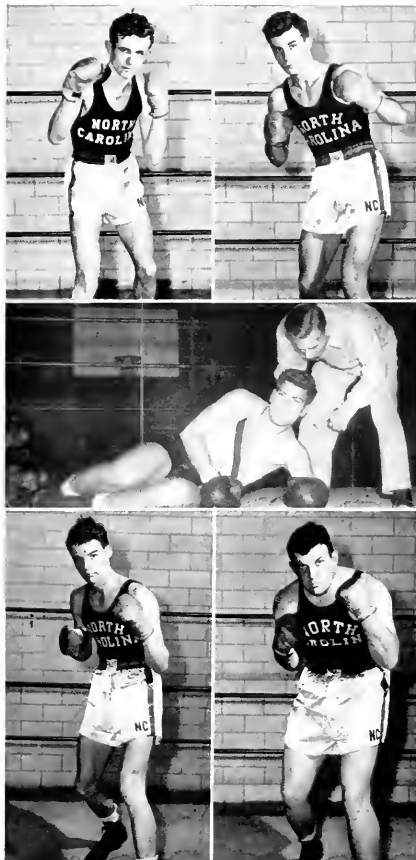

Keyes. . . . Thomas. . . . Ellis receives an evil look. . . . Worley. . . . Ellis.



Kraus scores a knock-down.



Payne takes a punch.

# SWIMMING

Under the genial guidance of Coach Willis Casey, Carolina's Blue Dolphins continued their winning ways as they finished the 1945 season undefeated to run their string of consecutive victories to 24 to give the swimmers a record of 41 victories in the last 42 duel meets.

The team was paced by Sophomore Billy Kelly, a Marine V-12 student from Raleigh, N. C., who set four Ameri-



Coach Casey



Kelly in action.

can records, and won three National Junior titles during the year. Other men who turned in outstanding performances were Ben Ward, undefeated sprint star; Dick Twining, winner of the National Junior 220-yard free style title, and the free style relay team of Bill Ward, Bill Pritch-



*First Row:* Bill Ward, Hexter, Dungey, Greenbaum, Whichard, Proctor, Morrow, Poplin (Mgr.), . . . *Second Row:* Perkins, Ripps, Spicwak, Shiller, Lord, Twining, Raynor, White (Mgr.), . . . *Third Row:* Coach Casey, Kelly, Zimmerman, Pritchard, Perry, Sparer, Davies, Brenning, Fowler (Mgr.).

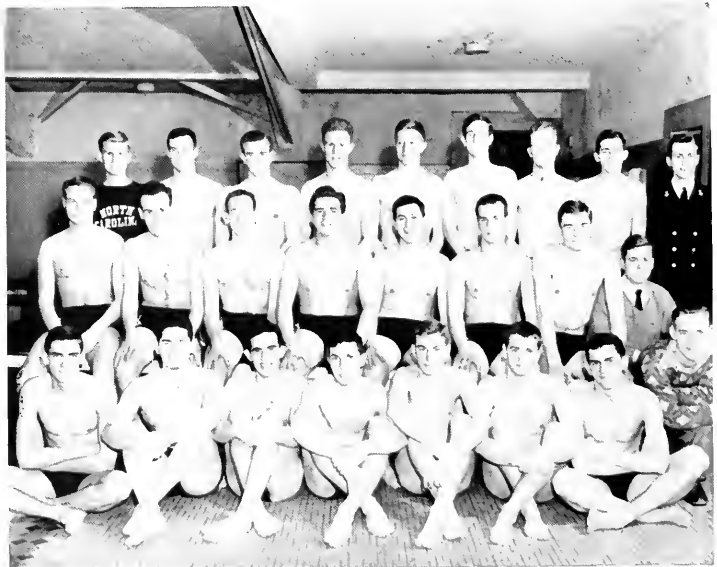

ard, Jack Zimmerman, and Snooky Proctor that won the National Junior 400 meter free style relay in record time.

The supporting cast was headed by Mike Morrow, Jack Davies, and Burt Sparer in the free style bracket; Denny Hammond, Jesse Greenbaum, and Warren Perry in the back stroke; Peter Hexner, and Ira Abrahamson in the breast stroke; and Tom Gray in the diving department.

The team won the Southern Conference Championship, the Southeastern A.A.U. Championships, the Carolinas A.A.U. Indoor and Outdoor Championships, the Southern Service Men's Championships, and the Southern Intercol-

legiate Championship. They won six National Junior Championships, and set four American Records, tied another, and established two National Junior Championship records. They will go down as one of the greatest tank outfits the South has ever boasted. The Dolphins defeated Duke 50-25 for the conference championship, and sank Georgia Tech, Southeastern Conference Champions, twice, 47-28, in Atlanta, and 25-5 in Chapel Hill. In their annual meet with the Naval Academy at Annapolis they drowned the middies, Eastern Intercollegiate Champions, 42-33, to rank as one of the top Intercollegiate teams in the country.



First Row: Billy Kelly, Snooky Proctor, Prince Nuffer, Jesse Greenbaum, Ben Ward. . . . Second Row: Coach Casey, Jack Zimmerman.

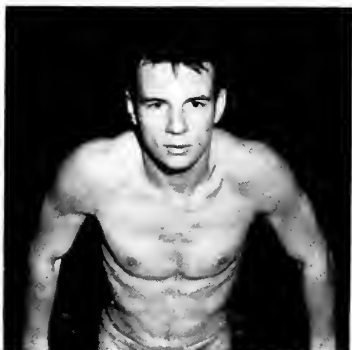

Twining



Pritchard

# TENNIS



Coach Kenfield

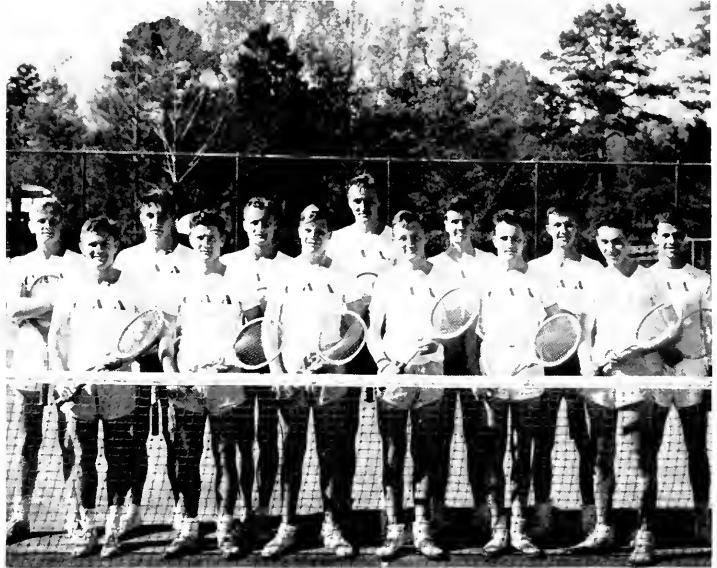

Front Row: Wellford, Welch, Tebo, Smith, Hackney, Probstein. . . . Second Row: Morris, Bosch, Matisse, McNeal, Row, Tucker, Peck.

Coach John F. Kenfield, who was beginning his 17th year as head tennis instructor at Carolina, had the weakest squad to work with since he came to Chapel Hill in the spring of 1928. Not a letterman returned from last year's team, which was the weakest previous team under Coach Kenfield's tutelage.

Outstanding members of the team were: Ray Morris, Don Peck, Charles Hackney, Ben Johnsen, Ben Hoech, Ed Welch, and Harvey Jagoe.

For the first time in seventeen years the Tar Heels failed to win a home match. Georgia Tech saw to this by opening the season with a score of 9 to 0 in favor of Georgia Tech. In the closing match of the season the Tar Heels whipped the University of Virginia, 9 to 0. The Tar Heels won the opening engagement with Duke, 8 to 1.

Tennis results for 1944 were:

Georgia Tech . . . . .	9—Carolina . . . . .	0
Annapolis . . . . .	7—Carolina . . . . .	2
Duke . . . . .	1—Carolina . . . . .	8
Cherry Point—Marines . . . . .	4—Carolina . . . . .	5
University of Virginia . . . . .	0—Carolina . . . . .	9

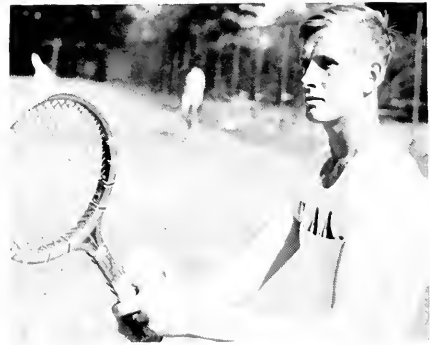

Morris

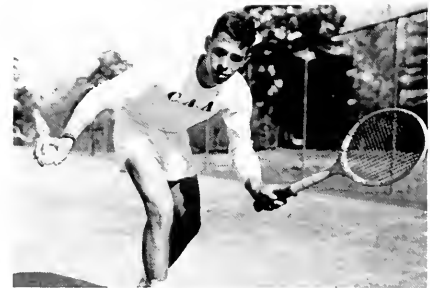

Peck

# WRESTLING



Coach Quinlan and Hooper.

With Laurie Hooper, the only veteran from last year's team, and a group of around 38 new men, Coach Chuck Quinlan went about the business of building another team that compared favorably with the one of last season.

The 1945 wrestlers continued their new low record in February, losing 38-0 to Navy at Annapolis on February 17, to close a season that in January saw them pinned to the mat twice by Duke grapplers, 23-3 and 26-3.



Frank Williams, Bill Edwards, Howard Perry, Jim Hedgepeth.

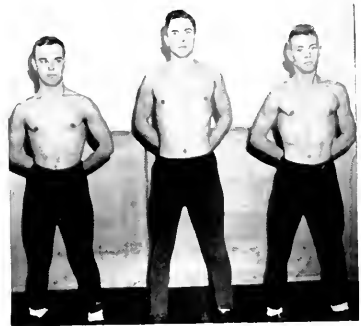

Irwlu Smallwood, Alex Howard, Bernie Thompson.



*First Row:* Sadler, Thompson, Smallwood, Hedgepeth, Gossett, Edwards, Smith, Brown. . . . *Second Row:* Smith (Manager), Williams, Shaw, Sproule, Silverstein, Perry, Ryder, Spraggins, Quinn (Manager). . . . *Third Row:* Chestam, Willingham, Howard, Hooper, Davis, Comet, Bryan, Quinlan (Coach).



*First Row: Eddie Black, James Austin, Bob Hardaway. . . . Second Row: Carroll Poplin, Ronald Boyles, Joe Wright, Bill Green, Dick Wright. . . . Third Row: Al Heinserling, Homer Holton, Mike Deades, Johnny Williams.*

Physical Ed for all—We love it. . . .

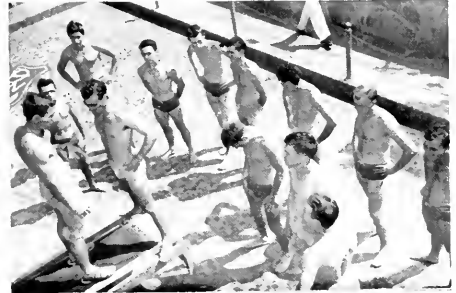

It's like this.

The Intramural Department, like all other departments within the University, found it necessary to make adjustments in program and personnel after the United States entered the war.

Much organization and planning has led to a well balanced physical training program, currently speaking, and Woollen is holding its own.

With the conclusion of the strength tests, consisting of five exasperating exercises tabbed by someone as pull-ups, squat jumps, squat thrusts, set-ups, and push-ups, the regular daily physical training classes began. With this came a dreaded military track course designed to whip service personnel into conditions or else send them back home to mama as incapable. Wrestling, boxing, basketball, football, and swimming became a must with as much compulsion as a physics lab.

The Intramural Department has found it wise to use the housing units on the campus as a general division for basis of competition. The following units were used: housing units, independent teams, and fraternities. The cup this year was won by Phi Delta Theta. Due to their expert management they came in first and second in most activities. The Medical School placed close second. Phi Gam and Sigma Chi, who won last year were strong competition.

Volleyball action.





# MURALS — 1944-45

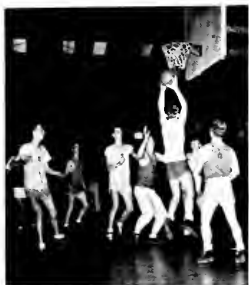

PIKA's score one.



Fun for all.



Battle pushes one in.

This year there seemed to be more interest in intramurals since the fraternities were reopened on the campus. The following groups participated in intramural activity:

V-12 Navy, V-12 Marine, N.R.O.T.C., University Civilians, Army Specialized Training Program, and Medical Students. Co-directors: John Kenfield and Walter James.

The winners of the 1944-45 Intramural Athletic Program were as follows:

## FALL AND WINTER—1944

Basketball ..... Battle Dorm. (V-12)  
 Volley Ball ..... Steele Dorm.  
 Tag Football ..... Phi Gamma Delta  
 Wrestling ..... Medical School

## SPRING—1945

Softball ..... Phi Kappa Sigma  
 Tennis ..... Phi Delta Theta  
 Track ..... Phi Delta Theta  
 Swimming ..... Zeta Psi  
 Ping Pong ..... Pi Lambda Phi (singles)  
 Ping Pong ..... Smith Dorm. Marines (doubles)



Coach Kenfield, Director of Intramurals.



Walt James, Assistant Director.



Front Row: Hugh Perry, Tom Lathrop, Paul Bissette, Bill Edwards, Walter Holt. . . .  
 Second Row: Ted Haigler, Tom Stockwell, Ted Schultz.

# TIME OUT... *To Swim*



The Navy's outdoor pool.



Bowman Gray Memorial Pool.

Tired and hot? Then what about a dip in Kessing Pool in Chapel Hill. This is one of the newer campus additions—located just behind Woollen Gymnasium and alongside Fetzer Field. Pre-Flight cadets and University students use this pool on regular schedule, as they do all University athletic facilities, for swimming instruction and for recreation. It is almost as large as Bowman Gray Pool, measuring 49 by 150 feet, and is 4 to 12 feet deep. The pool is named for Commodore "Scrappy" Kessing, U.S.N.

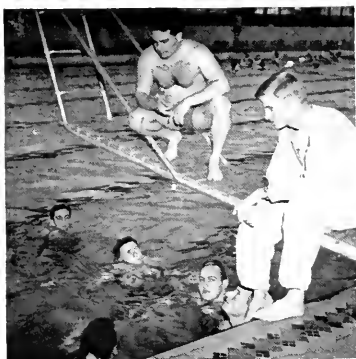

V-12's get instructions.



Prince Nufur



Basket room inside Woollen.

# WOMEN'S ATHLETICS



WOMEN'S ATHLETIC COUNCIL

*First Row:* Terry King, Travis Hunt, Shirley Dickinson, Jane Foster, Winkie White. . . . *Second Row:* Dorothy Ensor, Harriet Weaver, Ann Christian, Viola Hoyle, Marilyn Hammond, Deborah Lewis. . . . *Third Row:* Miss Blanchette, Joyce Fowler, Margaret Eller, Emily Tufts, Marianne Browne, Mickey Gulick, Grace Brewster, Ruby Hudson, Betty Lou Cyfert.



... SHIRLEY DICKINSON  
Our W.A.A. President

Women's athletics didn't assume their rightful place under the Carolina athletic sun until the W.A.A. Council was formed in 1934. Since then, each season sport has demanded tournaments, and the W.A.A. Council itself, this year under the guidance of Mrs. Gladys Beard, Miss Lois Blanchette, Mrs. Ruthe Van Collie, and Miss Marion Ruch, has successfully directed teams and varsities.

The 1944-45 season began with volley ball. Pi Phi won the sorority plaque, and Alderman led the dormitory division.

During the winter semester a Demonstration Day was given, and all departments of women's athletics participated. The program included exhibitions of classes in basketball, water ballet, hygiene, dance, military drill, and conditioning.

The hockey tournament, directed by Miss Marion Ruch, was won by Chi Omega. The varsity hockey team included: Christian, Foster, Brewster, Fowler, Smith, Rodnick, Ray, Woodson, Gulick, Hunt, Dickinson, and Sklary. They played Duke, losing to them by a score of 7-2.

This year women's athletics sponsored a Physical Education Club made up of all majors in physical education. The purpose of this group was to promote interest and participation of all coeds in sports. Mickey Gulick, President; Margaret "Spiff" Eller, Secretary-Treasurer, together with 19 majors under the guidance of Mrs. Gladys Beard, met bi-monthly.

The tennis team, coached by Miss Lois Blanchette, included Christian, E. Rhyne, Dickinson, Wideman, Fowler, D. Rhyne. During the season they played William and Mary, Cherry Point, and W. C. of U. N. C.

New gym classes this year included military drill, conditioning, tap dancing, and water ballet. These new classes, however, did not overshadow the ever popular basketball, which had a very good season. Fowler, Prince, Hoyle, Montgomery, Janssen, and Farr, comprised the basketball varsity. Alpha Delta Pi defeated Alderman in the finals.



... "COACH" BLANCHETTE



... Hockey game in progress.

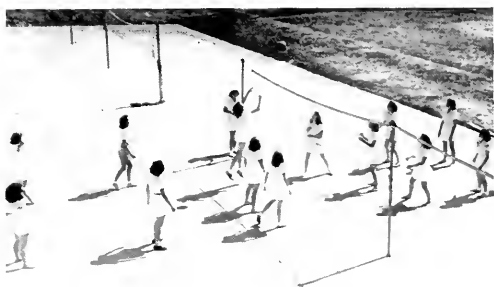

... Volley Ball.

## WATER BALLET

The swimming team was managed this winter by Prince Nufer and participated in several meets. The water ballet, under the direction of Miss Marion Ruch, gained quite a bit of interest from swimmers, and gave an exhibition during the winter semester in which Sue Johnson, Mary Nancy Bailey, Echo Patterson, and Betty Cobbs were particularly outstanding.



... Conditioning Classes.



... Spring Softball Practice.



... Bending over backwards for Demonstration Day.

Dormitories and sororities participated in a softball round robin this spring. Softball being a favorite sport, the invitation for Women's College to a four college softball Play Day was eagerly accepted—report has it that the Play Day was a huge success.

The W.A.A. banquet was held before spring exams, and tournament winners and varsities were announced and awards presented.

The coming year holds a bright future for the continued progress for the women's athletic program, the W.A.A. Council, and the Physical Education Club.



... Showing you how.



... Hup, one, two—coed military drill.

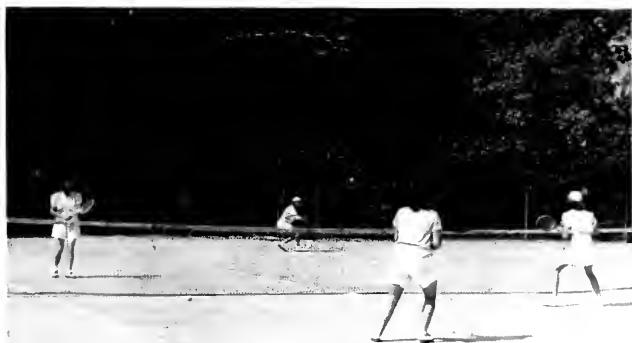

... Tennis, a healthy sport? Not with Joyce across the net!



... Action! Coeds, don't take it so hard!

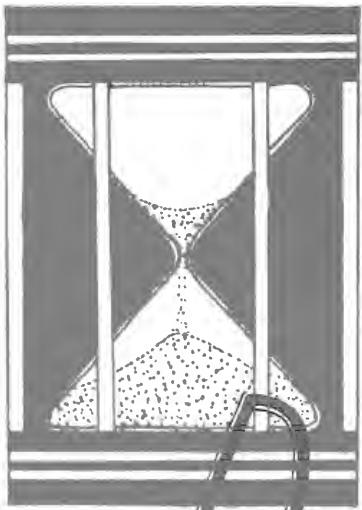

DANCES



# UNIVERSITY DANCE COMMITTEE

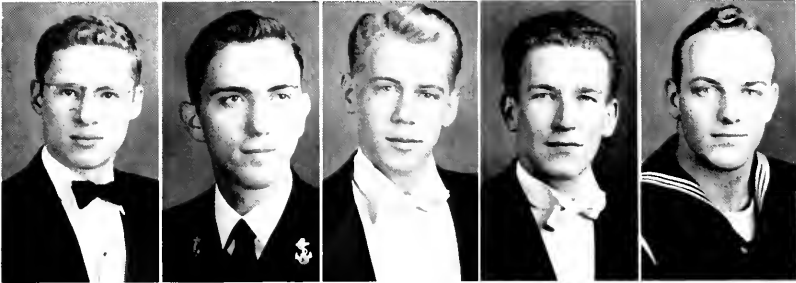

S. N. Black      Jim Dillard      R. S. Elliot      W. M. Ficklen      J. F. Fowler      L. Herrera  
 D. MacMillan      F. I. Parker      W. Walston      C. Warren      R. Willingham



... ALLAN PANNILL, Chairman

The purpose of the University Dance Committee is to aid organizations in the giving of dances. Their function is to advise and not to dictate in the numerous details of dance preparation and execution. At the dances proper, the Dance Committeemen act as hosts and as trouble-shooters for any occasion which may arise.

In the past year, the Committee has approached a return to pre-war condition in that it has increased its membership and revised its outmoded rulings.

Recently a Dance Committee key was selected which will become the official award to its members in the future.

As has every other organization on campus, the Committee has lost a number of men to the Armed Forces. Among these were Kenny and Ed Black, Jim Fowler, Francis Parker, Bob Kirby, Dick Elliot, Sam Black, and many others too numerous to mention.

For these men and for the students of Carolina, the Dance Committee pledges itself to continue its aid and policies as long as they will be needed.



Faculty Representatives  
 DR. H. K. RUSSELL  
 DR. E. L. MACKIE



# GERMAN CLUB

It was the custom of the German Club in pre-war days to have three big week-end dances during the year with name bands playing for each. For the past two years it has been impossible to have big-name bands, but the dances went on as usual.

The week-end of January 13 presented a fair picture of Carolina before the war. Fraternity houses were in full swing; imports littered the campus; parties seemed to go on continually; everybody was happy!

This year May Frolics took the place of Spring Germans. It was a gala week-end which started with individual parties Friday night followed by a beer party Saturday afternoon and climaxed by the dance that night. The figure was led by the current president, Billy Mac.

The fraternities making up the club are Beta Theta Pi, Zeta Psi, Alpha Tau Omega, Sigma Alpha Epsilon, Delta Kappa Epsilon, Sigma Nu, Kappa Sigma, Kappa Alpha, and Sigma Chi. It is the dream of all these fraternities to have name bands for dances again and to have a set of dances instead of one on Saturday night.



... WILLIAM MCKENZIE  
President

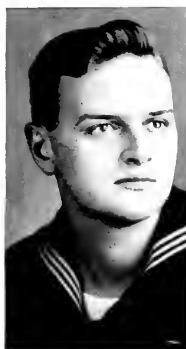

PHILIP LEA  
Vice-President



SAM LATTY  
Secretary



SID ALVERSON  
Treasurer

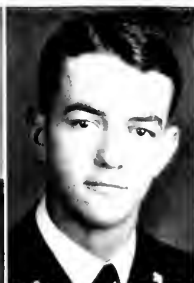

V. Ashbaugh  
B. Hunter  
C. LaMotte  
G. Norwood



G. Stancill  
E. Twohey  
G. Walker  
B. Willingham

# The 1945 YACKETY YACK BEAUTY BALL

... Margaret being crowned by Lt. J. D. Hill.



The traditional Yack Beauty Ball featured the crowning of the most beautiful coed on the campus, and eight lovely attendants. Highlighting the Duke-Carolina week-end, the ball was attended by 2,000 who watched Lt. J. D. Hill, executive officer of the V-12 unit here, crown Miss Margaret Fountain of Rocky Mount, and sponsored by Chi Omega.

The Beauty Queen was picked by five members of the faculty who served as judges. Members of the faculty who exercised their eyes as judges were: Dean Francis Bradshaw, Commander Carroll, Dean E. L. Mackie, Chancellor R. B. House, and Major James W. Marshall.

Each organization on campus was eligible to sponsor three coeds for the contest. From the contestants a Queen and eight attendants were selected. Other than raising money for the tremendous cost of publishing the YACKETY YACK, the dance was sponsored in order that beauties for the YACK beauty section might be selected.

At the climax of the dance, Queen Margaret, with her attendants following, entered through an arch



... Such a beautiful stag line.

BEASIE RUSSELL  
Jacksonville, Fla.

ELAINE BATES  
Leland, Miss.

EUGENIA PAPE  
New Bern, N. C.



... At last he gets to dance with her.





... The Queen and her court.

and proceeded down the middle of the dance floor. After this the Queen was crowned and she and her date led the dance following intermission. Freddie Johnson and his orchestra furnished music for the dance and added entertainment in the form of a floor show which was staged while the judges were making their decisions.



... Judges were Dean Mackie, Dean House, Lt. Com. Carroll, Major Marshall, Dean Bradshaw.

ANE AUTIN  
Bemarle, N. C.

BUNNY FLOWERS  
College Park, Ga.

NANCY KENNICKELL  
Fletcher, N. C.

MARGARET FOUNTAIN  
Rocky Mount, N. C.

BETTY VASHAW  
Chapel Hill, N. C.

JOY GILBERT  
Hartsville, S. C.



# CAROLINA BEAUTIES

The YACKETY YACK publishes each year the pictures of girls selected at the Yack Beauty Ball as most representative of Carolina beauty. These girls were sponsored by various organizations on the campus. The Beauty Queen and her attendants do not constitute merely a beauty section in a yearbook, but stand for the entire coed student body. In their lives are reflected the influences that make them Carolina coeds. They do not only stand for beauty, but for appreciation of the beautiful as well. They are representatives of students who live by and up to two codes. They base their ideals on the Honor Code, and their conduct on the Campus Code. They, as well as adding beauty to the Yack, lend the atmosphere that in the past few years has been brought to Carolina through the increasing coed enrollment.

*Miss Margaret Fountain . . . Queen*

SPONSORED BY CHI OMEGA





*Ellen Jay Gilbert*  
MODELLI: JENNIFER LA THETA PI

*Miss Betty*

MISS BETTY





*Miss Beasie Russell*

SPONSORED BY DELTA SIGMA PI



*Miss Jane Auten*

SPONSORED BY PHI DELTA THETA





*Miss Elaine Bates*

1934-35 Year of APHA SIGMA

*Miss Nancy Kennicott*

SPONSORED BY KENAN UDDERMERE





*Miss Eugenia Pafe*

CHOSEN BY CAROLINA INDEPENDENT CO-ED ASSOCIATION

*Miss Bunny Flowers*

SPONSORED BY McIVER DORMITORY





LOUISE PEGRAM



VIRGINIA JOHNSTONE

# STAFF



MILLICENT COLEMAN HOSCH



J. MARSHALL McMURRAN



ELIZABETH MACE



JEANNE PARRY

# FAVORITES



TYLER NOURSE



RUTH JOHNSON

CHARLIE FRANK BENBOW



DOUG HUNT



LIBBA WIGGINS

## DOUG HUNT

Sparked rejuvenated legislature . . . "Are you happy?" . . . "Frisco delegate.

## CHARLIE FRANK BENBOW

Flashy fashion plate . . . pleasantly uninhibited . . . commerce filibuster-er.

## BILL CRISP

Sincere politician . . . ardent debater . . . C.P.U. leader . . . coed pin-up

## SHIRLEY DICKINSON

W.A.A. president . . . medical minded ADP . . . suntanned athlete.

## LIBBA WIGGINS

Able Ways and Means Chairman . . . C.I.C.A. potentate . . . pianist extraordinary.

## *They Stood Out*

## WINKIE WHITE

U.P. mogul . . . activities-minded Tri Delt . . . brains, beauty, charm.

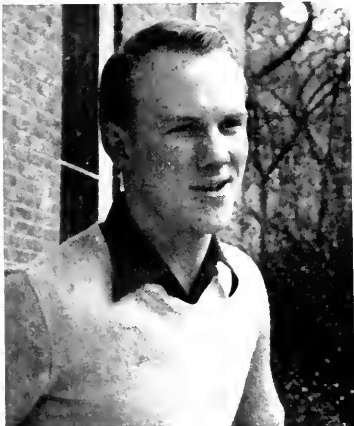

BILL CRISP

SHIRLEY DICKINSON



WINKIE WHITE





# PERSONALITIES



JEAN RANKIN

## JEAN RANKIN

W.G.A. head . . . lovable Yankee Chi O . . . justice with understanding.



KITTY KELLY

## KITTY KELLY

W.C.B. chairman . . . tripled war bond quotas . . . petite blonde dynamo.

BILL MCKENZIE



## BILL MCKENZIE

Versatility itself . . . lackadaisical wit . . . U.N.C.'s pride; K Σ's boy.

## *Above the Rest . . .*

## THARON YOUNG

Psychoanalysis fiend . . . 11:00 coed curfew . . . friendly and fun.

## CHARLIE HACKNEY

February Senior prexy . . . always inconspicuously busy . . . ladies' man . . . B.M.O.C. plus.

## BETTY LOU CYPERT

Versatile Phi Bete . . . 'I Wanna' Get Married' . . . flirtatious but nice.



CHARLIE HACKNEY

THARON YOUNG



BETTY LOU CYPERT





ALLAN PANNILL



TWIG BRANCH



JENKS TRIPP

# CAMPUS

## ALLAN PANNILL

Rabid legislator . . . Mackie's right hand man . . . Dance Committee.

## TWIG BRANCH

Stray Greek organizer . . . energetic coed officer . . . A.O.Pi and ΣΝ.

## JENKS TRIPP

Student body scribe . . . Veterans' Club and Delta Sig . . . one-woman man.

## DOUGALD MACMILLAN

Fanatical politician . . . charmingly radical . . . Delta Psi esquire.

## ARCHIE HOOD

Grail's Delegata . . . dynamic Student Council Secretary . . . hurry, hurry, hurry.

## MARY PAYNE JETT

Cover girl . . . Pan-Hell ruler . . . ultra-sophisticated Virginian . . . efficient, energetic, attractive.

## DICK WILLINGHAM

Unwilling politician . . . importer . . . smooth a la S.A.E. . . . just naturally friendly.



DOUGALD MACMILLAN

ARCHIE HOOD

MARY PAYNE JETT

DICK WILLINGHAM





PETE PULLY



SHIRLEY HARTZELL

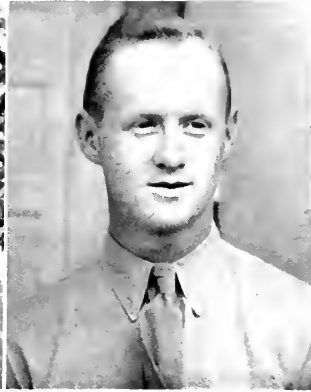

CHARLIE WICKENBERG

# PERSONALITIES

## PETE PULLY

Humorous legislature clerk . . . Book Ex accountant . . . sharp businessman.

## SHIRLEY HARTZELL

Cute Mag editor . . . winsome smile . . . Pi Phi, Honor Council and Valkyries.

## CHARLIE WICKENBERG

Harried Tar Heeler . . . Shirley and the marines . . . Skipper's prodigy.

## WALT BRINKLEY

I.F.C. whip . . . vote-getting orator . . . Kappa Sig politico . . . unassuming, understanding.

## BILL KELLY

"Motorboat" . . . All-American swimmer . . . that walk . . . Quantico bound.

## TOMMY SLAYTON

Pharmacist to be . . . Orientation chairman . . . quietly active . . . dependable and effective.

## FRED FLAGLER

Power behind the TH . . . unorthodox journalist . . . Mary Hill and K.A.



BILL KELLY



TOMMY SLAYTON



FRED FLAGLER





... "Guna"!!!

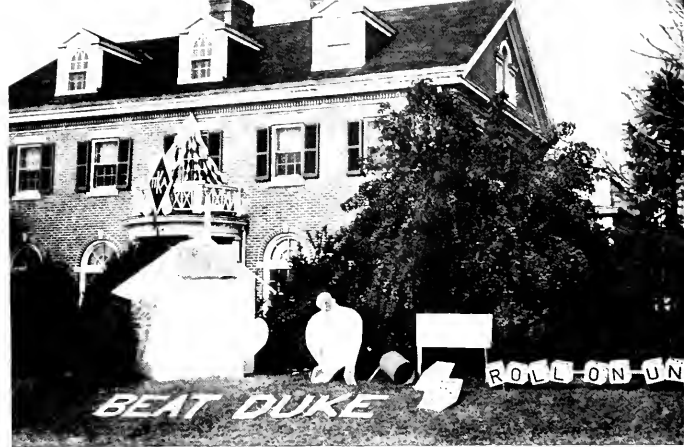

... Pikas' take 2nd prize at homecoming.



... Music a la Danzigers'.

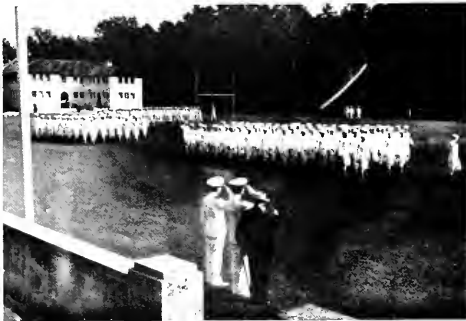

... "Pass in review."



... The "Y" Court from a new angle?



... The law school's "joke."



... Band drums up pre-game spirit.

... Impressive, huh?

... Kelly breaks the heart.





... Manpower shortage ya' know.



... Carolina gentlemen?

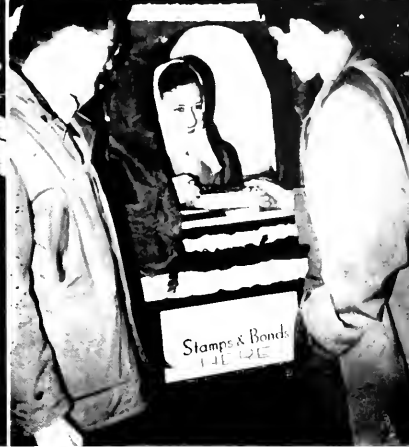

... We tripled our quota too.



... Dignitaries assembled.



... Then boogie; now reveille!



... R.O.T.C. smoothies.



... Betty Smith returns.



... You tell us!



# BETWEEN THESE COVERS

It was with overwhelming discouragements that we produced and financed a yearbook in this year of 1945. We needed no compulsion but determination to hold on to this one phase of American college life; to preserve it for those who might have been here to take part in it; and to assemble it in order to retain tangible memories of Carolina for many who leave. We are glad that we have been able to, as well as we could, "build with broken tools," this chronicle of student and faculty life. If it does not meet with your expectations, we ask that you give us the benefit of the doubt; if it does, then more's the blessing!







Names	Pages	Names	Pages	Names	Pages	Names	Pages
Schrum, Larry	71	Stancill, Godfrey Wells	58	Tilley, Mabel Dare	60	White, Alta Jeane	61
Schultz, Edwin Beswick	57	Stanton, Lucinda Marguerite	58	Tinsley, William Henry, Jr.	60	White, Ben	69
Schuster, Barbara	79	Stenatis, Fred J.	76	Travis, Joseph Collins	60	White, Betty Ruskin	61
Scott, Ludwig G.	88	Steuer, Ina Renee	58	Traynham, James	87	White, James Stark	61
Scott, Samuel J.	80	Stevens, Charles	73	Tripp, Jenks	80	White, Margaret Wirt	61
Seago, Jennings	74	Stifel, Elizabeth Stevenson	58	Todd, James R., Jr.	88	White, Wynnette Bowden	61
Selig, Frank William, Jr.	75	Stockton, Sara	89	Towery, Grace	71	Whitley, Arnold	85
Seniors	28	Stoker, Dick	79	Town Girls' Association	144	Whitley, Bill	80
Severson, Jack	85	Stone, Milton D.	84	Tull, John	80	Whitley, William Henry	81
Sexton, Robert E.	85	Stoner, Nan	83	Turnage, Alice	87	Whitney, Oscar Mason	61
Sexton, Billy	71	Stowers, Henry E.	75	Turner, Monna	87	Whitson, Ruth	87
Shackelford, Nan	75	Strickland, Margaret Grimmer	58	Twohey, Edward L.	80	Wicker, Thomas	81
Shanklin, Neil Joann	57	Stringfield, Mary Beckwith	58	Undergraduates	67	Wickenberg, Charles N. Jr.	79
Shaughnessy, Donald	57	Stuart, Walter James, Jr.	81	Unger, Lee J.	87	Wideman, Jane Dickson	62
Shaw, Robert Hill	37	Stubbiefield, Nancy	72	University Club	218	Widener, Mary	83
Shearin, Milton F.	89	Student Entertainment Committee	148	Upshaw, Mary Elizabeth	75	Wiggins, Elizabeth Pauline	62
Shiller, Jack G.	79	Student Government	108	U		Wilcox, Jane Simpson	62
Shoewe, Thomas E.	79	Student Legislature	110	Van Wagner, Robert Bruce	60	Wilkinson, Louis Reams	62
Shook, Mary Porter	73	Sturgell, Jack	81	V		Wilkinson, Thomas Oderson	62
Shropshire, Donald	85	Suits, Harold	70	Vanvoorhees, B. B.	83	Williams, Allan Havard	62
Silver, Norman Herbert	75	Sullivan, Phyllis	73	Van Wagner, Robert Bruce	60	Williams, Bob	76
Simmons, Betty	79	Summer, Winona	72	Veazey, Alex	80	Williams, Jesse Noah, Jr.	62
Simpson, Orville	81	Suttle, Margaret Leonelle	58	Veiel, Charles	87	Williams, Johnny	79
Sinclair, Allen	83	Swann, Jimmie	59	Voris, Bill	75	Williams, Linda	79
Singletary, Emily Anne	57	Sweat, Betty Donaldson	59	W.A.A.	247	Williamson, Dan Scott	62
Skellay, Jack	71	Sydenstricker, Bettie	83	Wade, Isaacs B.	84	Willingham, Richard Baynard	62
Sklarey, Myra E.	75	T		Wadsworth, Robert D.	89	Wilson, Margaret Elaine	62
Slaton, Albert M.	72	Tar Heel	134	Wagner, James Norman	60	Wingfold, Jimmie Lou	62
Slaughter, Jane	73	Tate, Allen Denny, Jr.	59	Waldrop, John David	80	Winslow, Bruce Evans	63
Sloan, Catherine	76	Taylor, Alice Lee	59	Walker, G. C. "Boots"	80	Winslow, Margaret	78
Smallwood, W. Irwin	80	Taylor, Carlton	88	Walker, Stafford C.	69	Winstead, Eleanor Bruton	62
Smith, Anderson Benskin, Jr.	57	Taylor, Edgar	59	Wall, William F.	88	Winters, Dora Sompayrac	63
Smith, Bette Jeanne	57	Taylor, Elizabeth	80	Walston, William R.	80	Wolfe, Bob	72
Smith, Coline	72	Taylor, Florence Olive	59	Walters, Raymond Lamarne	60	Woltz, Patricia	68
Smith, Gerry	78	Taylor, Hoyt Patrick	59	Walton, Gertrude	79	Women's Coordination Board	122
Smith, Irwin S.	37	Taylor, Marty	72	Warner, Harold Lawrence	83	Women's Government	112
Smith, Marian Nevitt	57	Taylor, Phillip Reade	59	Warner, Horace G.	83	Women's Inter-Dorm Council	118
Smith, Molly	71	Teague, Peggy Lewis	59	Warren, Wallace	88	Wood, Betty Jo	87
Smith, Slim	83	Thalheimer, Rosalie Anne	59	Wax, Dick	83	Woodard, Grace Harper	63
Snider, Mary Stuart	75	Thigpen, William Lafayette	59	Weathers, William D.	89	Woodhouse, Margaret Wark	63
Snoody, Charlie	83	Thomas, Bob	73	Weaver, Frances Harriet	60	Woodruff, Ann	63
Snow, Robert	88	Thomas, Charlotte Thomas	59	Webb, Warren Wright	61	Worley, Jim, III	74
Snyder, Bill	84	Thomas, Lane Eugene	80	Weber, Frederic Herbert	61	Worrall, Elizabeth	87
Snyder, Pat	81	Thompson, Clive N.	83	Webster, Ann Harrison	88	Worsley, Lillian Garland	63
Sobel, Dick	79	Thompson, John Eley	71	Webster, William Daniel	88	Worthington, Martha Finch	63
Somers, John Anthony	149	Thompson, L. R., Jr.	69	Weinberg, Sidney Blatt	61	Wren, Euell M.	84
Sororities	158	Thomson, Mary Louise	69	Weiser, Rosalyn	61	Wright, Mary A.	63
Sosnow, Anita M.	58	Thornton, Ann	76	Weeks, Percy C.	71	Wyatt, Barbara Anne	78
Soufas, Penny	72	Threatt, Constance Hilda	60	West, Calvin	71	Y	
Sound and Fary	149	Thrust, Elizabeth Hilda	60	Westbrook, John M.	82	Yackety Yack	132
Southernland, Emma Dona	58	Thurston, Robert L.	79	Wheeler, William C.	70	Y.M.C.A.	138
Spaugh, Earle	84	Thwaitt, Bill	70			Y.W.C.A.	140
Spiewak, Paul Jay	58	Tilley, Edward Lloyd, Jr.	60			Young, Alma	69
Spillers, Jimmy	74	Tilley, Frances Allen	71			Young, Tharon Elizabeth	63
Spragins, William M.	72						
Sproule, Charles Gerrish, Jr.	58						
Sports	212						



## THIS IS INDEED A HAPPY ENDING . . .

To close a book, we close a year . . . a wonderful year for Carolina, for the world, and, quite simply, for us. It was a lot of fun, this YACK, and it was a lot of hard work. But now—at last—the work and the play; the easy parts and the tough parts; the headaches, the backaches, the cramped fingers . . . they're all parts of the past. As much do they belong to previous days as does this book. And as much do they belong to you. For it was for you . . . Carolina man and coed . . . that this book came into being. We offer it now as something of your Hill days to take away with you, to pull off the bookshelf in some day to come and proudly show to others who weren't here, or to reminisce over with a classmate or by yourself.

Many were the cooks that brought forth this broth and we tell ourselves that the old adage is wrong. We've given credit

before and now in this last bit, we remember others who gave you this stew. Thanks are due Buck Shelton of the Charlotte Engraving Co.; Frank Fleming of the Lassiter Press; Mr. Moore and staff of Wootren-Moulton; Philip Lanier for proof reading; Warren Rummelhoff for great work in photography, and Boots Walker for grand assistance in the YACK Beauty Bill. Without them these words would not be here in print.

So here it is, the 1945 YACKIFY YACK, a memory of happy and carefree days.

And thanks again to you for being here, for being Carolina, and for helping to make her the grand place that we have known and loved so well.

*Margaret and Gene*



YES - TRIED AND TRUE

*Always*

MILDER

BETTER TASTING

COOLER SMOKING

That means you offer Chesterfields with every confidence . . . for when it comes to making a good cigarette, there are no short cuts and no second-bests. *Chesterfield knows only one way, the one that's tried and true . . .*

RIGHT COMBINATION ★ WORLD'S BEST TOBACCO'S

CHESTERFIELD

*"Thinking of You"*

KAY

KYSER



# Chatham makes good blankets!



Chatham Manufacturing Co., Elkin, N. C.

*Best wishes from*

P. H. HANES KNITTING COMPANY  
WINSTON-SALEM, N. C.

*Manufacturers of*



THE NATIONAL UNDERWEAR  
*For Men and Boys*                      *For Every Season*

*The*  
**KING  
COTTON**

*Greensboro's  
Finest Hotel*

HAYWOOD DUKE, *Manager*

# ARDEN FARM STORE

Featuring North Carolina Handicrafts  
Imported and Domestic Giftwares

---

614 South Main Street

WINSTON-SALEM

NORTH CAROLINA



AND ALL ACCESSORIES

*THE CARE GIVEN BY FINCHLEY TO THE FITTING OF UNIFORMS HAS BEEN HIGHLY COMPLIMENTED. OFFICERS WHO DESIRE SMART, TRIM LINES, AS WELL AS "REGULATION" DETAILS, WILL APPRECIATE THE FINCHLEY STANDARD OF SERVICE. A VISIT IS CORDIALLY INVITED.*

*WRITE FOR CATALOGUE AND PRICE LIST*

# Finchley

New York, Fifth Avenue at 46th Street  
Chicago • Corpus Christi • Pensacola • Palm Beach



Roticees brew up.  
 Brother and sister act: by Beta and Pi Phi.  
 Tish tries one fur size.  
 Eye 'n' Arch.

Dekes pitch . . . horseshoes?  
 Aw Turk!  
 SAE smoothie.  
 That Tri Delt dress.



112 SOUTH DUKE STREET      DURHAM, N. C.

*Dillon*  
**SUPPLY COMPANY**

Mill and Industrial Supplies.  
Contractor's Equipment.  
Home Water Systems.

+

*Serving North Carolina for 27 Years*

+

. . . Commercial and Industrial Stokers . . .

*Ellis Stone & Co*

DURHAM'S BEST STORE

. . . Since 1886 . . .

☆

The Shopping Center  
for Women Who  
Demand Finer Things  
To Wear . . . . .

☆

MAIN STREET

DURHAM, N. C.

FOWLERS  
FOOD  
STORE

-----  
All Kinds of Fresh Meats, Groceries,  
and Country Produce.  
. . . Fish and Oysters in Season . . .

-----  
PHONE 9831

PHONE 6611

DURHAM PHONE R-723

THE  
CAROLINA and PICK  
THEATRES

*Appreciate Your Patronage*  
AND INVITE YOU TO  
VISIT OUR OTHER  
THEATRES THROUGH-  
OUT THE STATE

★

NORTH CAROLINA THEATRES, INC.

OFFICIAL PHOTOGRAPHERS FOR THE 1945 YACKETY YACK



**WOOTTEN-MOULTON**  
**P H O T O G R A P H E R S**

PORTRAITS • HOME PORTRAITS • ILLUSTRATIONS  
COLLEGE ANNUALS • ILLUSTRATED TALKS

---

New Bern, N. C. • Fort Bragg • Camp Butner • Chapel Hill, N. C.

# The Orange Print Shop

*A Complete Printing Service*

PUBLICATIONS UNION BOARD  
PRINTERS FOR TWENTY YEARS.

Phone 3781 . . . Box 271

CHAPEL HILL NORTH CAROLINA



• Phone 3531

Best O' Luck to the  
Class of '45 . . . .

FOR QUALITY FOOD SERVED  
THE WAY YOU LIKE IT. . . .  
FOR BEER THAT'S MELLOW

It's *Harry's*

## We Lend Kodaks

★ No Rental Fee and No Deposit  
Required from Students

FOISTER PHOTO COMPANY



Casual touch by Stanton and Jacobs.  
Wallace chalks 'em . . . again!

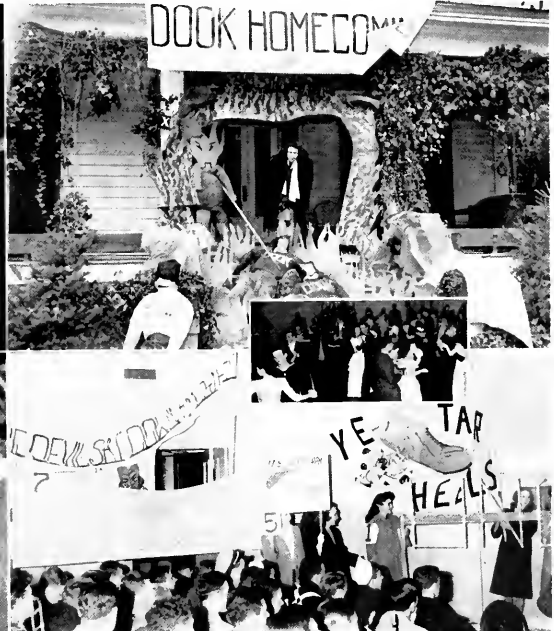

Dot surveys the wreckage.  
A D Pi fetes her pledges.  
The Devil got his due that night!

# The CAROLINA INN

☆ *Host for the University on All Occasions* ☆

Operating a Dining Room and  
The Carolina Inn Cafeteria

Thomas & Howard  
Company ———

★ Wholesale  
Grocers



Durham, N. C. ———

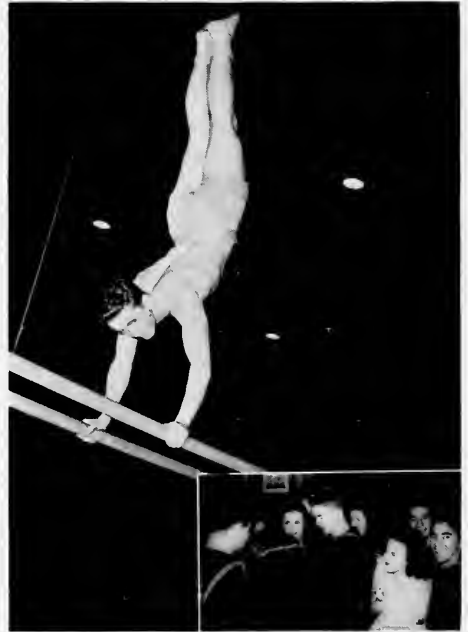

*Compliments of* \_\_\_\_\_  
BELK-LEGGETT COMPANY



Miss Mary Stuart Snider and Bill McKenzie



Denker gets shot.  
 Clyde Lucas sends the crowd.  
 Politico's paradise.  
 Zoot suit with a root plect.  
 Fleeceers polish the apple.

Pharmacists play games.  
 Tommy looks startled.  
 Brewster comes through.  
 Cattie 'n' Wallie.  
 That photographer AGAIN.  
 Betas and babes.  
 "Do I GOTTA' take Nav?"

Cheerleader Peedee turns jitterbug.  
 "Smiles."  
 "If elected . . ."  
 Sigma Chi big dealers.

Refreshment  
tells you it's  
the real thing



Drink Ice-cold Coca-Cola. Taste its delicious goodness. Enjoy the happy after-sense of refreshment it brings. By just this experience of complete refreshment, millions have come to welcome the quality of Coca-Cola—the quality of the real thing.

BOTTLED UNDER AUTHORITY OF THE COCA-COLA COMPANY BY



You trust its quality

*Serving the University Community  
Since 1899*

# The BANK OF CHAPEL HILL

CHAPEL HILL, N. C.

... Member F.D.I.C. ...

CLYDE EUBANKS . . . . . *President*  
COLLIER COBB, JR. . . . . *Vice-President*  
W. E. THOMPSON . . . . . *Executive Vice-President*  
J. TEMPLE GOBBEL . . . . . *Cabier*



*Freddy Johnson's boys. Ike looks wary.  
Corbett amuses the admiral.*



*"Waltz me around again, Willie!"  
Breezie. Try 8071, fellas!  
Hinton James gets honored.*

Stationery . . . Gifts . . . School Supplies  
Felt Goods . . . Jewelry . . . Scrapbooks  
Greeting Cards.



## LEDBETTER PICKARD

North Carolina's Outstanding Jewelers for Over  
Sixty Years.

... Gifts for Every Occasion ...

### JONES & FRASIER CO.

121 W. MAIN ST.

DURHAM, N. C.





Gil Carter—producer of the inside cover.

Sigma Chis suffer morning after boredom.

Hold that line!



☆ THE 1945 *Yackety Yack* IS BOUND  
IN A *Kingskraft Cover* DESIGNED  
AND PRODUCED BY THE *Kingsport*  
*Press, Inc.*, KINGSFORT, TENNESSEE.

THE WORLD'S LARGEST COVER MANUFACTURER

# HOTEL *Robert E. Lee*

Welcomes U.N.C. Students  
AT ALL TIMES

*Dancing and Dining*  
on our delightful  
*Roof Garden*



WINSTON-SALEM, NORTH CAROLINA



SAE capers.

Hogans': the playground of the South.  
Fulehritude plus.

Marky.

...BUY WAR BONDS...



*Miss Marky Parsons*

CAROLINA'S "MISS VICTORY"

Remember . . .

**Varsity**

and . . .

write for the things  
you want from  
Chapel Hill



## CAROLINA PHARMACY

THE  
*Rexall*  
DRUG STORE

PHILIP LLOYD . . . *Owner*

Compliments of . . .

**Carolina Barber & Beauty Shop**

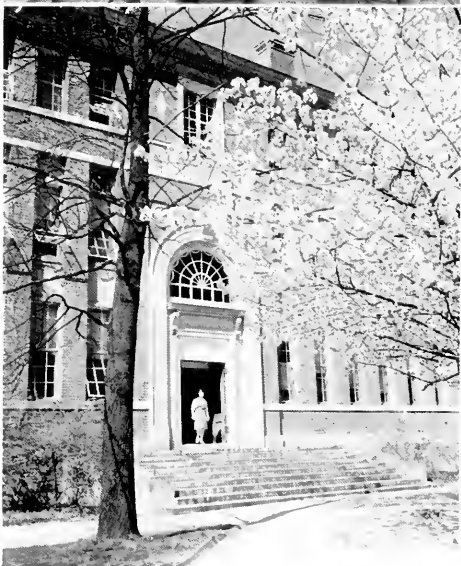

Playmakers at play.  
Ipana paid for this one.  
Spring comes to Chapel Hill.

I'm sittin' pretty:  
eatin'  
hearty  
at



*The 'sweetest' man in Chapel Hill-*

An Artist . . .  
A Philosopher . . .  
A Gastronomic  
Genius . . .



*Compliments of*

MARLEY'S

☆  
*"The Porthole"*

*Compliments  
of the*

**LITTLE SHOP**

TO BROWSE OR BUY

**Bull's Head Bookshop**

WELCOMES YOU

Library — First Floor.

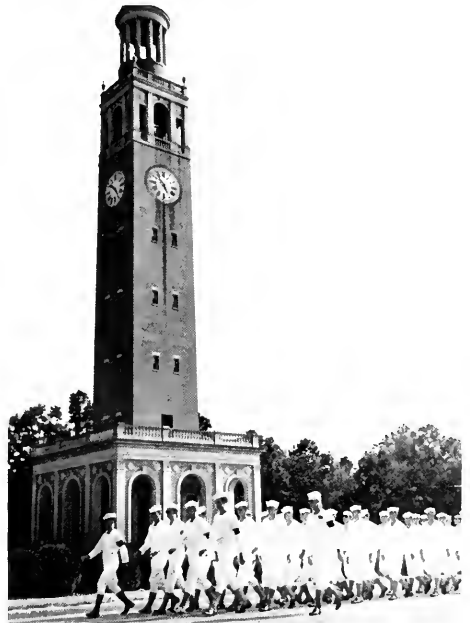

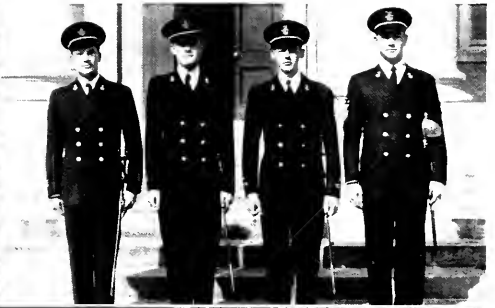

Phi operators turn sportsmen.  
Bridge addicts at it again.

ROTC biggies.

Pre-Flight on parade.  
Dance floor routine No. 501. Awesome twosome.



Pep squad.

Varying outlooks on life.  
Happy little gathering. HMMMMMMMM!





**CHARLOTTE  
ENGRAVING  
COMPANY**

*Engravers and Designers of College Yearbooks*  
**CHARLOTTE, N. C.**





*The* **Lassiter**  
**Press, Inc.**

*Charlotte, N. Carolina*

SCHOOL PUBLICATIONS

PRINTERS OF YOUR  
YEARBOOK











1795



1945

