

1946



*Yackety
Jack*



THE LIBRARY



THE UNIVERSITY OF NORTH CAROLINA

C378 1946 W.P.Y. C.2

Veterans Increase. Total Civilian Mark Doubled

Tar Heels Launch

Sesquicentennial Meeting Will Be In Memoriam

UNC Vet

rt, Bacall To Select Yack

Pep Rally Friday To Open Big Georgia Tech Weekend

Pep Rally Features Torchlight Parade

Military Units Sponsor Triad To Speak Here Dance Tonight

Carolina Pre-Flight

Tar Heels Ready For Visiting Foe

WGA Will Sponsor

Dances To Be Held In Tin Can Famed Orchestra Will Play

Cavaliers 27 Jan Freshmen Vote

IRC Broadcasts Debate On Atomic Bomb Implications

Carolina Romps Over

CPU Plans First Fall Open Forum

Mid-Winter Plans Annou

farewell Assembly Given Pre-Flights At Memorial H-

YWCA Presents For Directives F

Governor Ar NO C Phi To Be R

New Carolina Mag To Be Distributed

Wrestling, Boxing Practices Cont.

SAE Party

IFC To Sponsor Dance Friday

Big Pep Rally For Duke Tilt Slated Friday

Tar Heel Receives Highest Award Given Student Newspapers

Playmaker Experiment

Coeds Given Later H

Phi Deltas Give Party

We've Licked 'Em Bo

Reason Against Tech Today

Elect Officers: Capacity Crowd To See
Opening Grid Encounter

Air Hall Will Return
University Cafeteria
Veterans' Housing
Problem Unsettled
*Native Fetes Staged
By Foreign Students*

auty Ball Queen
Men
KA Banquet
Charlie Spivak's Trumpeting
Known as 'Honeu in the Horn'

Exodus Is Expected
r Class Meets
vets Get Officers' Club
University Club
Makes Plans At
Meeting Tonight

tonight
Begin Rushing
Period Sun
Daily Tar He

puermen Preparing
For Initial M
Speaks Here Tomorrow
CRIL To S
Lecture
Trustees To Meet Here

SES TOMORROW--U.N.
Japan Surrend

sed At Meeting N
Honor Cou
Facts And

Freshmen To Select
Class Officer
re, We Can Do It A
Dogpa

THIPA SPONSORS
New Radio Forum
Glee Clubs Perform
For Public Friday
Campu

UNIVERSITY OF N.C. AT CHAPEL HILL



00033989113

FOR USE ONLY IN
THE NORTH CAROLINA COLLECTION

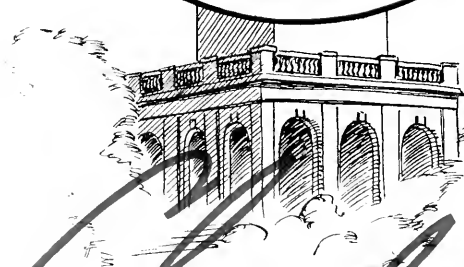

Chapel Hill



The Gackety Gack™

OF THE UNIVERSITY OF NORTH CAROLINA, CHAPEL HILL, NORTH CAROLINA

NINETEEN HUNDRED AND FORTY-SIX

- *Frederick James Flagler, Editor-in-Chief*
- *G. C. "Boots" Walker, Business Manager*
- *Mary Hill Gaston, Associate Editor*

Application for Admission.

The University of North Carolina
1911-12









*“... a center of education born of the revolution,
ready to serve state and nation in peace or war . . .”*

Between these covers there is an attempt to record some of the activity in the small but bustling village of Chapel Hill during the year 1945-46. The University of North Carolina has stepped out of its war role and reassumed its peace time tasks. For the most part this book was compiled during a year of peace, yet with peace have come many problems which have tested the stamina and initiative of Carolina's men and women. Housing has been a major problem since two thousand veterans have returned to complete an education interrupted by the war. The Administration has worked overtime to solve the numerous problems of reconversion. Student government and student publications have suffered a shortage of the experienced men needed to maintain the Carolina tradition of government by the students. Somehow through all the confusion we have managed to complete another year at Chapel Hill, in many respects one of the most difficult, yet at the same time one of the most enjoyable.

The Law Building
between Saunders and Bynum



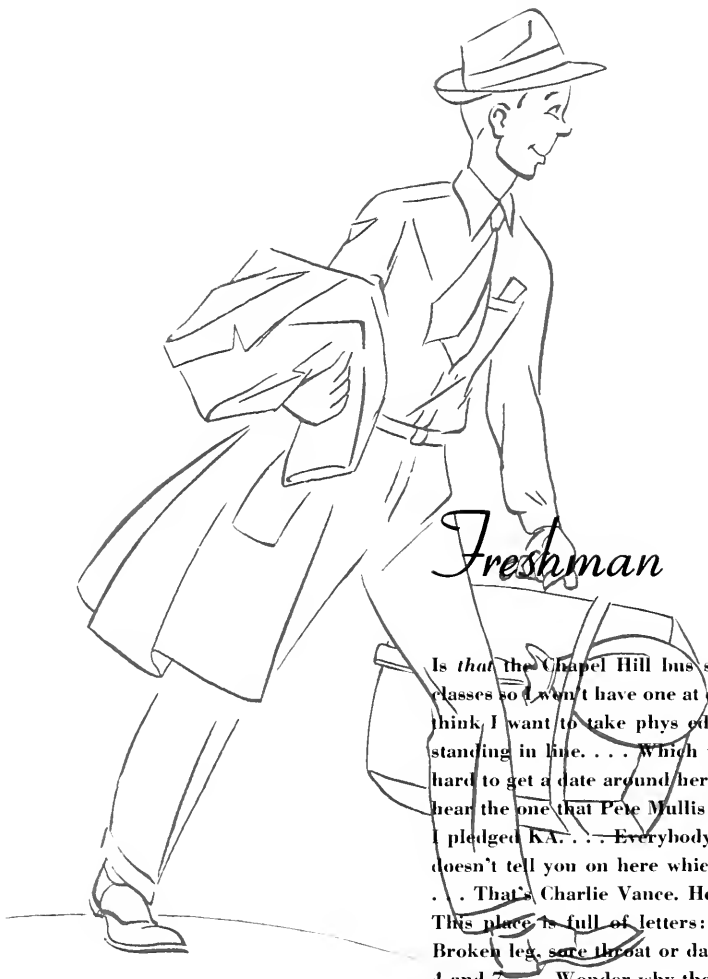

Freshman

Is that the Chapel Hill bus station? . . . Mister, I want to fix my classes so I won't have one at eight o'clock or on Saturday . . . I don't think I want to take phys ed. . . . Can't do anything here without standing in line. . . . Which way is Saunders Hall? . . . It's sort of hard to get a date around here. . . . I got an "A" rating. . . . Did you hear the one that Pete Mullis told in hygiene class today? . . . Yeah, I pledged KA. . . . Everybody in this town must have a dog. . . . It doesn't tell you on here which are the University Party candidates. . . . That's Charlie Vance. He's president of the student body. . . . This place is full of letters: IRC, CPU, PU, SP, UCP, HPB. . . . Broken leg, sore throat or dandruff, you still get penicillin at 10, 1, 4 and 7. . . . Wonder why they call it the Twenty-Four Below Club? . . . Won't it ever stop raining? . . . You remember him. He played the harmonica when we first came here. . . . Have you been orientated yet? . . . Now that the war's over they're finally going to draft me. . . . My wife and kids are still back home. I haven't found an apartment yet. . . . We had an honor system in my high school too. They say that it really works here. . . . What branch of the service were you in? . . . I was a freshman in 1940, too.

Sophomore

Mary Lou, do you want a Carolina pennant? . . . She looks younger than most of the other coeds. Maybe I can get a date for Friday night. . . . From now on I'm going to get a good breakfast every morning instead of grabbing a cup of coffee at the Y just before class. . . . We need a fourth for just a few short hands. . . . One of my coupons is still good, and you can get a fifth of Southern Comfort for no book at all. . . . Dr. Johnson, I've just got to get an excuse for Saturday. . . . That fellow with the umbrella? That's Dong Hunt, the speaker of the Student Legislature. . . . How do you go about getting in the CPU? . . . Step on it, pledge. The Scuttlebutt closes at eleven o'clock. . . . I passed three out of four this time. . . . I wouldn't stay here if it weren't for those wonderful summer school coeds. . . . My alarm clock didn't go off this morning. . . . What on earth is Strudlhupf? . . . It isn't that I don't want you to wear my pin any more, Frances. It's just that I want you to be able to date other boys while you're home this summer. . . . Don't I get but twenty cents for this book? . . . Looks like they'd have these paths. . . . I can't talk with you now, period of silence. . . . I have neither given nor received aid on this examination.

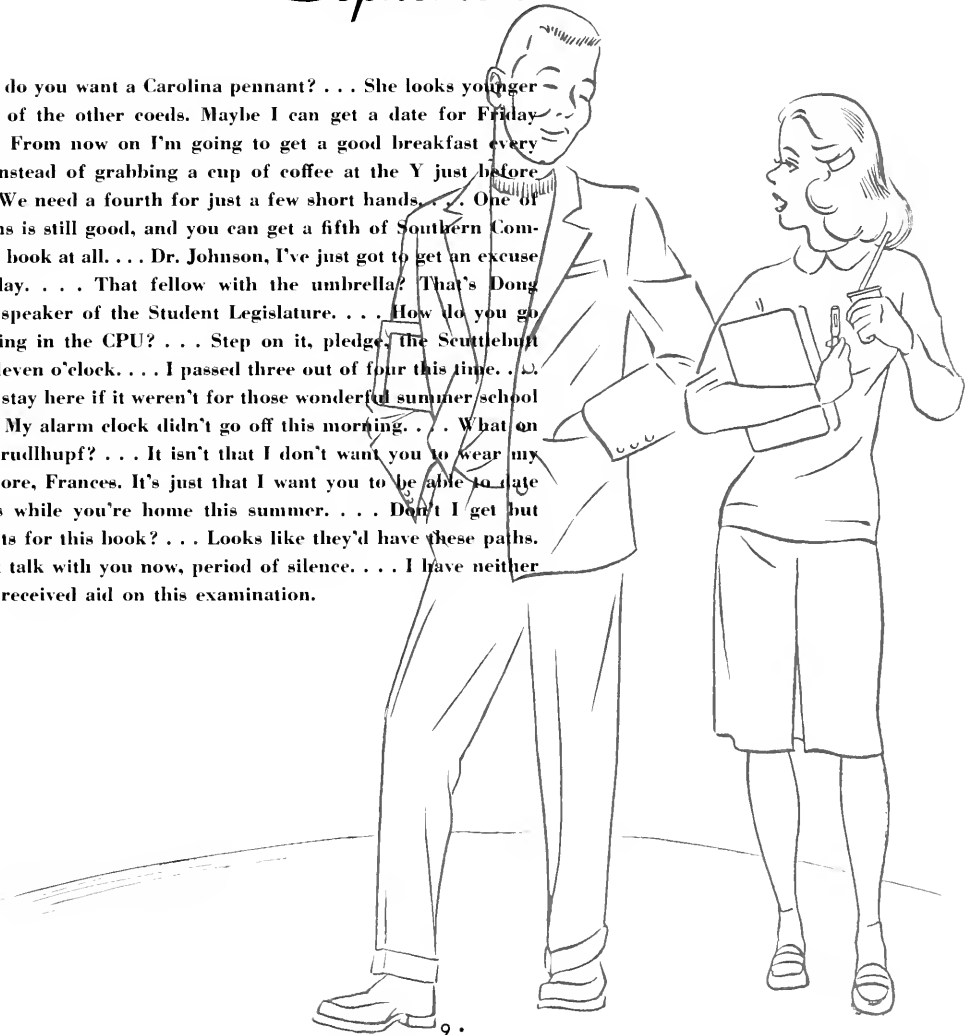

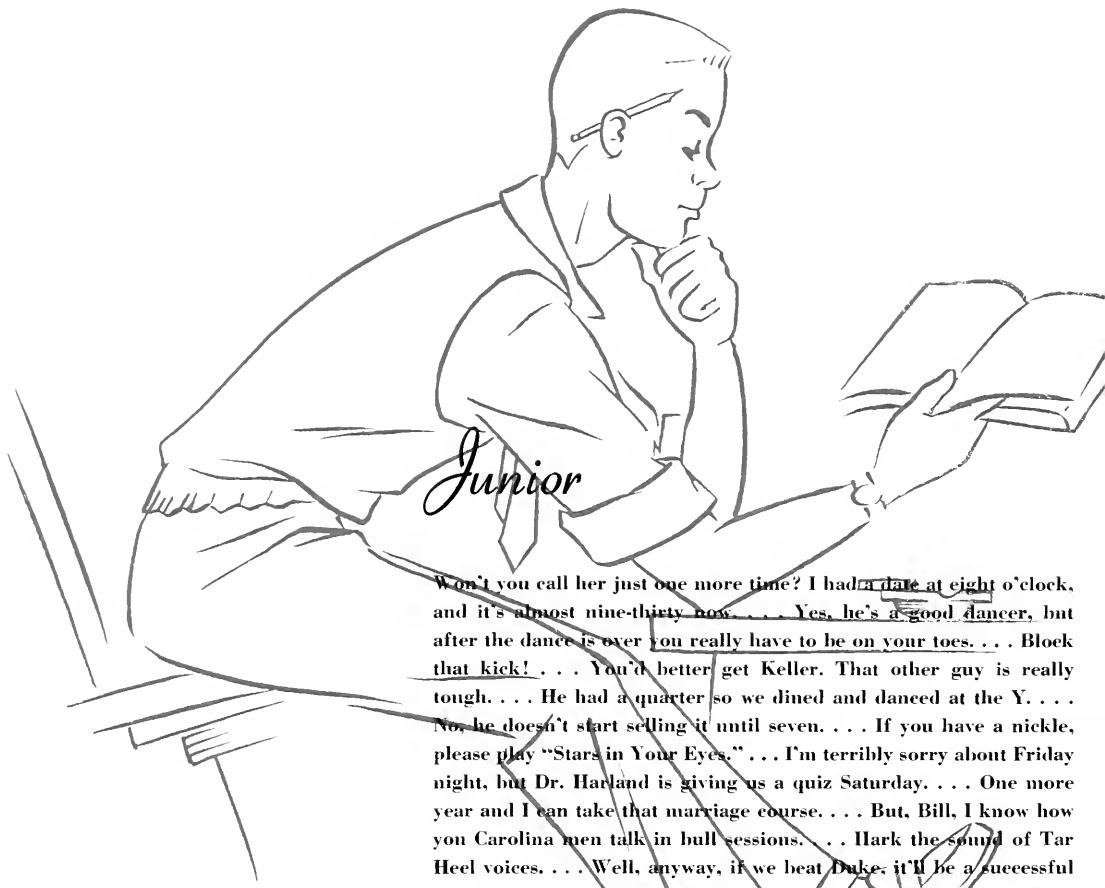

Junior

Won't you call her just one more time? I had a date at eight o'clock, and it's almost nine-thirty now. . . . Yes, he's a good dancer, but after the dance is over you really have to be on your toes. . . . Block that kick! . . . You'd better get Keller. That other guy is really tough. . . . He had a quarter so we dined and danced at the Y. . . . No, he doesn't start selling it until seven. . . . If you have a nickle, please play "Stars in Your Eyes." . . . I'm terribly sorry about Friday night, but Dr. Harland is giving us a quiz Saturday. . . . One more year and I can take that marriage course. . . . But, Bill, I know how you Carolina men talk in bull sessions. . . . Hark the sound of Tar Heel voices. . . . Well, anyway, if we beat Duke, it'll be a successful season. . . . From now on I'm going to do my assignments every day. . . . I wonder when our laundry will be back. . . . So this is the famous Arboretum. . . . Chapel Hill is the most beautiful place in the world in the Spring. . . . I guess I'm a junior, but I might be a senior. Haven't really known what class I was in since I was a freshman. . . . We went to a party at a place called Shorty's. W.C. was never like this! . . . I think I'll start writing a column for the *Tar Heel*.

Senior

Sometimes I wondered if I'd ever make it. . . . We have more and more coeds every year, and he still hasn't fired that gun. . . . No, I'd rather have Doctor Woodhouse. . . . If elected to office, I shall strive at all times to strengthen student government and the honor code. . . . Yackety yack, hoo ray, yackety yack, hoo ray, Carolina varsities, boom rah, oh well!! . . . I can't cash it now, but they've gone to the bank for money. . . . Nobody but a fool would have kicked at a time like that. . . . Yeah, she's an import from W.C. . . . Carolina's getting back to what it was before the war with all the old boys coming back. . . . These freshmen look younger every year. . . . I'll graduate in March if I can pass freshman English this time. . . . I could have made Phi Beta too, but I think there's more to college than just books. . . . I look so silly in this cap and gown. . . . You know, I sort of hate to leave. . . . What are you going to do now? . . . No, I haven't had my senior picture taken yet. . . . I don't like a single one of my four roommates. . . . Seems strange without all those Pre-Flights downtown on Saturday afternoons. . . . Wonder how long it'll be before I see that old bus station again?

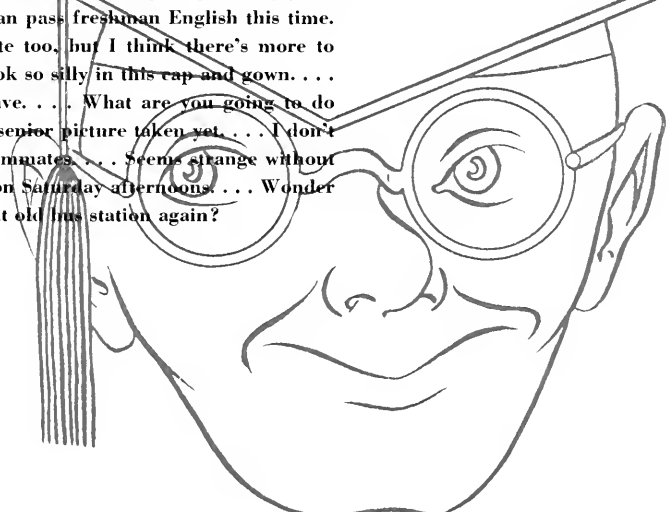

To Dr. Louis

A note of gratitude goes to Dr. Louis R. Wilson for whom we dedicate the fifty-sixth volume of the *Yackety Yack*, official yearbook of the students at the University of North Carolina. Through undergraduate years until the present Dr. Louis Round Wilson has, in a quiet unassuming way, pushed for a greater, a better University. First editor of the *Alumni Review*, organizer of both the Extension Division and the University Press and secretary of the Graham Memorial building fund are but a few of his many contributions toward progress for the University. Building the University library to the second largest in the South has been his outstanding achievement along with being recognized as one of the foremost library authorities in the nation. Now Professor of Library Science and Administration at the University of North Carolina, Dr. Wilson continues to put his heart and soul into anything connected with betterment of the University.







We went to classes although we didn't know exactly whether or not we were sophomores or seniors. We watched floods of freshmen pour into the University along with many veterans and their wives. Med school men took their classes seriously, trekking back and forth to Durham hospitals. In general there were classes of all sorts, but there was a great need for organization of classes in particular. Class rooms swelled with the largest attendance in many years.



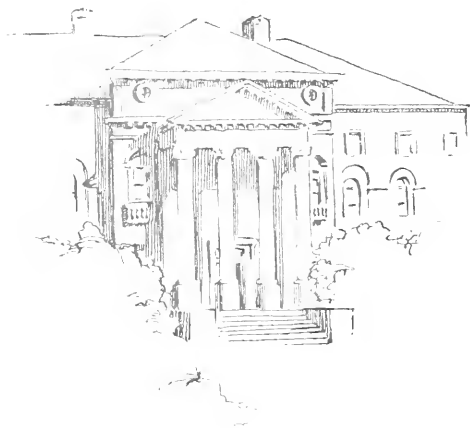

Though academic work proved more than enough for some, there were those who found themselves knee deep in politics, publications and committee meetings. Extra-curricular life at Carolina lived on as the midnight oil burned constantly in Graham Memorial, the operations center for student government, campus organizations and student publications. Students continued to govern themselves by upholding the Carolina Honor Code which has been no little task with the large turnover of students.



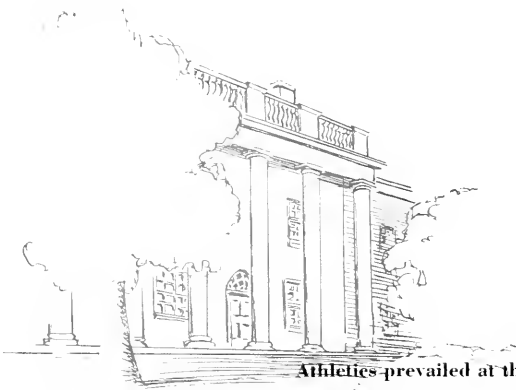

Athletics prevailed at the University. Carolina men and women continued to get excited about a Carolina victory, but 1945 didn't prove to be the year to heat the Duke Blue Devils in football. The return of Carl Snavely as head football coach and packed stands at the Duke game brought back pre-war memories and marked even a greater interest in the rivalry. Old Carolina men who donned the Blue and White appeared on the campus, after serving on the battlefronts, ready to fight on the sports field once again for the Tar Heel cause.



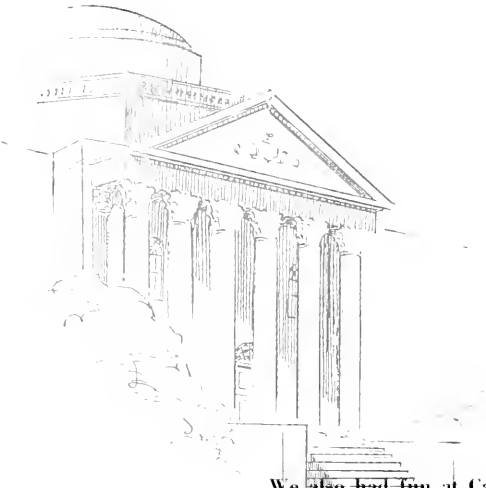

We also had fun at Carolina. Between-class-confabs at the Y will be always a memory as will the dance week-ends, fraternity parties and Graham Memorial functions. Sadie Hawkins day was revived this year, and students cast their books aside and enjoyed playing Lil' Abner for a day. Between labs there was usually time enough to take in the local cinema . . . topped off with a visit to Danziger's for some coffee and doughnuts. Veterans swung into social life by organizing their own recreation club. There weren't enough coeds for all . . . so waiting at the bus station for "my import" became a familiar sight.





..... *to Dr. Frank*

A university, geared for war through four and a half years, started reconversion and faced the problems that came with peace. UNC's traditions of good will, liberality and democratic ideals, half-neglected during the wartime speed-up program, needed a champion. When the needs were clear we turned to the personification of Carolina's spirit. We, students and faculty alike, looked to you, Dr. Frank.

Administration

The year brought unprecedented administrative problems. Each new day brought a new question that demanded an immediate answer. The year demanded a hard-working and efficient administrator with foresight; Carolina presented Chancellor Robert B. House.

Carolina men from the youngster fresh from high school to the thirty-year-old vet with his wife and children found an understanding and patient adviser in their dean, Ernest L. Mackie.

Carolina coeds had many problems, found helpful adviser in Dean M. H. Stacy who affably but sternly sought the best for University women.



ROBERT B. HOUSE
Chancellor

E. L. MACKIE
Dean of Men



MRS. M. H. STACY
Dean of Women



Deans OF

"...those who have the task of guiding the academic life of University men and women..."

Long before registration day and the actual start of classes, the administrative officials spend many hours planning class schedules and the general academic agenda for the student body. They find the needs of every student and attempt to meet those educational demands. The welfare of each and every student at the University of North Carolina is their foremost desire. Their offices are swarmed six days a week by students . . . men and women who seek answers to many problems of varying sorts. When the University served its war role, these men and women in the administration did their part. Now that reconversion has brought many new problems, the Deans continue their role of service to Carolina men and women and to the University of North Carolina.

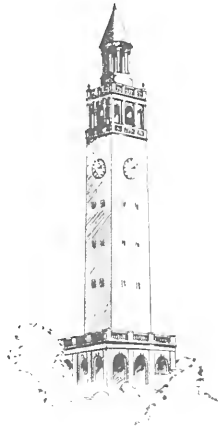

A. W. HOBBS
Dean of Arts and Sciences



C. P. SPRULL
Dean of General College

THE UNIVERSITY



SUSAN G. AKERS
Dean of Library Science



D. D. CARROLL
Dean of Commerce School



W. R. BERRYHILL
Dean of Medical School



J. G. BEARD
Dean of Pharmacy School



W. W. PIERSON
Dean of Graduate School



R. H. WEITACH
Dean of Law School

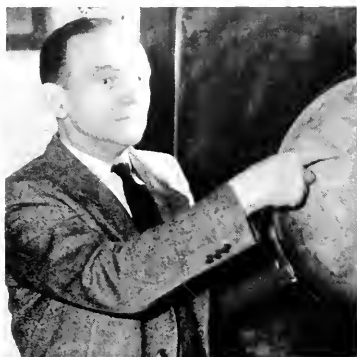

"A few of those

S. T. EMORY . . . One of the fairest and friendliest men on the faculty, soft-spoken Dr. Emory illustrates his geographic interpretations of current events with maps that he admits aren't too well drawn.

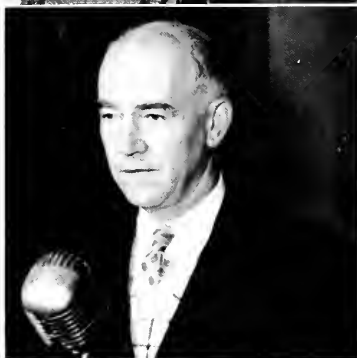

W. A. OLSEN . . . The microphone in E44 worries his students at first, but when the course is over they know a little about speaking and more about finding something to say.

SAM SELDEN . . . The easy-going dramatic arts prof is a campus favorite. His students call him Sam and know that he will always take work late if that means getting better work.



GORO DEEB . . . The fundamentals of political science mixed well with class discussions on the latest political developments have placed Deeb's courses among the leaders on registration day.

WILLIAM WELLS . . . A sympathetic and helpful teacher whom his students consider a real friend. He has something to say and knows how to say it and make other people listen.



SKIPPER COFFIN . . . The journalism department's man with a cigar and a story for every occasion has taught his students a lot about spelling and using the "guts of the language."



who tried "

PAUL E. SHEARIN . . . His laboratory is his home, and he insists upon precise work. In his quiet way he teaches physics students the answers by asking them well-chosen questions.



JOHN E. KELLER . . . The Spanish department's junior member is one of Carolina's best teachers. The mysteries of "Ser" and "Estar" are made clear when Keller explains the difference.



HUGH T. LEFLER . . . An average of one hundred students signs for each Lefler course. His knowledge of history, his subtle sense of humor and his smooth delivery make American history live.

CECIL JOHNSON . . . His thorough and methodical teaching and his willingness to help students who need it have earned for him the gratitude of his students for many years.

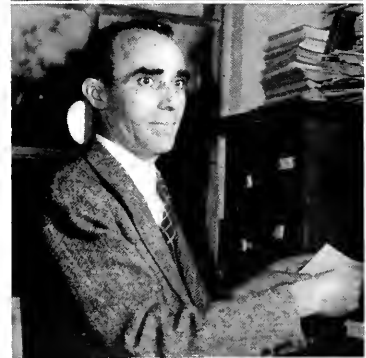

R. D. W. CONNOR . . . Peering over the rims of his glasses, he teaches North Carolina history to students who know, as he does not, that he is one of Carolina's greatest teachers.

L. O. KATTSOFF . . . One of the University's most versatile profs, he's right at home explaining a math problem, lecturing on the fundamentals of psychology or discussing a basic precept of philosophy.



MILITARY ADMINISTRATION



CAPTAIN HAZLETT



CAPTAIN LOOMIS

CAPTAIN EDWARD E. HAZLETT, JR., USN (Ret.)
Former Commandant of V-12 and ROTC Units

CAPTAIN DONALD W. LOOMIS, USN
New Commandant of V-12 and ROTC Units

COMMANDER H. W. CARROLL, JR.
Naval Reserve Executive Officer



COMMANDER CARROLL

The Board of Trustees, under the General Assembly, has full power over the affairs of the University of North Carolina. A member is elected to the Board from each county in the state for eight year terms which are so staggered that one-fourth of the number is elected every two years. An Executive Committee of the Board is authorized to act between meetings as the Board's general agent. A Finance Committee is subject to the Board and to the Executive Committee for its duties and powers. Alexander B. Andrews, Raleigh, is Secretary of the Board.

BOARD *of* TRUSTEES

GOVERNOR R. GREGG CHERRY
President ex-officio of
the Board of Trustees





ALUMNI GROUP (left to right)—
Lionel S. Weil, President William T.
Joyner, Past President William B.
Umstead and Alumni Secretary J. Ma-
ryon (Spike) Saunders; *Second Row:*
Gordon Gray, J. Harold Lineberger,
Horace E. Stacy and Thomas A. De-
Vane; *Third Row:* Luther T. Hart-
sell, Jr., John W. Umstead, Thomas
J. Pearsall and William A. Blount.

ALUMNI ASSOCIATION

The General Alumni Association of the University of North Carolina . . . its task is as worthy as its name sounds imposing. For more than a century this organization has bridged that span of years which separates the oldest alumnus from the youngest graduate, by uniting both in bonds of common loyalty to their Alma Mater. If you have attended Carolina one quarter or four years, you are one of the 33,000 alumni who are eligible for membership in the Association. As a dues-paying member, you are entitled to vote in elections and receive the magazine, "Alumni Review." Offices of the organization are located in the Carolina Inn.

Recently elected president of the Association is Col. William T. Joyner, '11, who practices law in Raleigh. It is of singular interest that Dr. James Y. Joyner, '81, "one of North Carolina's immortal educational statesmen," has been elected Honorary President of the Association during his son's administration. Both father and son have served their school and their state well.

J. Maryon Saunders, '25, executive secretary of the Association, is affectionately known to the campus as "Spike." For nineteen years he has been completely absorbed in the busy life of the University, guarding its spirit and interpreting its needs for Alumni looking toward Chapel Hill from every corner of the earth.



Classes

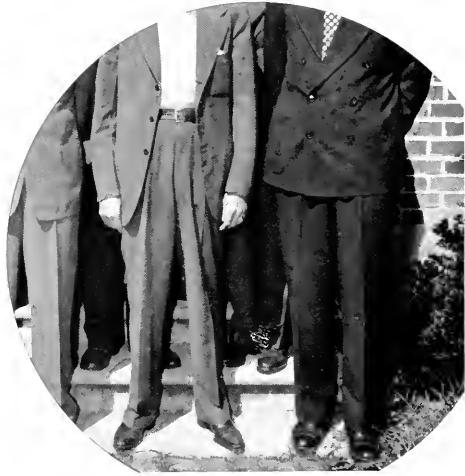





We, the seniors of '46, receive our diplomas in the first peacetime graduation exercises at Carolina in four years. We're leaving to go out into a peaceful world. Most of us came to Chapel Hill in wartime. Many of us were part of the war, with reveille, drills and uniforms. Some of us were Carolina men before Pearl Harbor but left to fight, get it over with and come back to become part of the Class of '46.

Ours is different from previous Carolina graduating classes. There are more women than ever before. There is a wider range in our ages and a vaster difference in our experiences. We did not all begin together as college classes usually do. Some of us would have graduated years before if the world had been at peace.

Yet, though we are in many respects a heterogeneous group, we are all alike in our love for our alma mater, and we all get the same feeling when we stand to "Hark, the Sound." Memories of Carolina will stick with us forever—whether we recall sleepy 8 o'clocks, busy extra-curricular hours in Graham Memorial or afternoons with the gang at Harry's. We've shared Duke-Carolina week-ends and the silvery notes of Spivak's trumpet. We've cussed the rain, the mud and the food month in and month out. As we look back over our years here, we'll all wish we had studied a little harder, attended classes a little more regularly and maybe contributed something to student government. Now, as we suddenly realize it's time to leave, we wonder if we'll ever find a place we like quite as much as we've liked Carolina.

Senior Officers



CORNELIA ALEXANDER *Treasurer*
MEADIE MONTGOMERY *Secretary*
MARGARET BURKE *Vice-President*
JIM BOOTH *President*

SENIORS

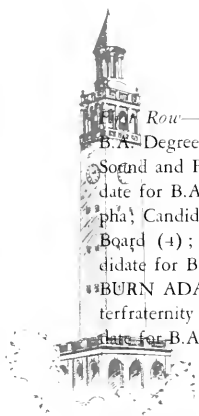

Row—THOMAS GLENN ABELL—Chest-er, South Carolina; Kappa Alpha; Candidate for B.A. Degree in Naval Science. German Club Executive Committee (4); Monogram Club (3, 4); Sorord and Fury (3); Football (3). • JAMES HARRISON ACKISS—Norfolk, Virginia; Candidate for B.A. Degree in Naval Science. • ARTHUR HENRY ADAMS—Asheville; Pi Kappa Alpha; Candidate for B.S. Degree in Commerce. Interfraternity Council (3, 4); House Privileges Board (4); Student Legislature (3, 4). • BETTY VIRGINIA ADAMS—Roanoke, Virginia; Candidate for B.A. Degree in English. W.A.A. Council (4); Y.W.C.A. (3, 4). • RICHARD BLACKBURN ADAMS—Miami, Florida; Pi Kappa Alpha; Candidate for B.S. Degree in Commerce. Interfraternity Council (2, 3), Treasurer (3). • SHIRLEY ADES—Lexington, Kentucky; Candidate for B.A. Degree in Sociology.

Second Row—MARTHA ELIZABETH AIKEN—Miami, Florida; Candidate for B.A. Degree in Sociology. Student Adviser (4); Y.W.C.A. (4). • ELIZABETH McKEWN ALBERGOTTI—Greer, South Carolina; Candidate for B.A. Degree in Sociology. Glee Club (3); W.A.A. Council (4); Tennis (4); Student Adviser (4); Y.W.C.A. (3). • CORNELIA OLDHAM ALEXANDER—Shreveport, Louisiana; Chi Omega; Candidate for B.S. Degree in Commerce. Student Legislature (4); Y.W.C.A. Cabinet (4). • SARA HELEN ALEXANDER—Bartow, Florida; Chi Omega; Candidate for B.A. Degree in Spanish. Glee Club (3, 4); Y.W.C.A. (3, 4). • KATHERYN ALLEN—Scarsdale, New York; Chi Omega; Candidate for B.A. Degree in Dramatic Art. Glee Club (3, 4); Playmakers (3, 4). • DORIS RUTH ALSOBROOK—Rossville, Georgia; Alpha Delta Pi; Candidate for B.A. Degree in English.



First Row—BYRON LESLIE ANDERSON, JR.—Marion, Virginia; Kappa Sigma; Candidate for B.A. Degree in Mathematics. • MARY JUANITA ANDERSON—Raleigh; Candidate for B.S. Degree in Commerce. *Tar Heel* (3, 4); Volley Ball (3); Y.W.C.A. (3, 4). • ELIZABETH ANDREWS—Memphis, Tennessee; Chi Omega; Candidate for B.A. Degree in English. Student Legislature (3); W.A.A. Council (3); House Council (3); Pan-Hellenic Council (4); Volley Ball (3, 4). • KATHERINE DADA ANDREWS—Tampa, Florida; Delta Delta Delta; Candidate for B.A. Degree in English. *Carolina Mag* (4); Glee Club (3, 4); Sound and Fury (4); Y.W.C.A. (3, 4). • SIDNEY APPEL—Miami Beach, Florida; Tau Epsilon Phi; Candidate for B.S. Degree in Commerce. Interfraternity Council (3). • RACHEL ATHAS—Chapel Hill; Candidate for B.A. Degree in Sociology. Glee Club (3); Playmakers (3).



S
E
N
I
O
R
S

Second Row—MARY KATHERINE BAIN—Burlington; Alpha Gamma Delta; Candidate for B.A. Degree in English. • JAMES WILLARD BARGER—Graysville, Tennessee; Candidate for B.S. Degree in Commerce. • MARY JANE BARKSDALE—Jonestown, Mississippi; Chi Omega; Candidate for B.A. Degree in Art. • SARA JO BARNETT—Atlanta, Georgia; Pi Beta Phi; Candidate for B.A. Degree in Journalism. *Tar Heel* (3); *Carolina Mag* (3); Sound and Fury (4); Y.W.C.A. (4). • GEORGE FRANKLYN BARTLING—Grand Mound, Iowa; Delta Sigma Pi; Candidate for B.S. Degree in Commerce. • ELAINE ALTON BATES—Leland, Mississippi; Chi Omega; Candidate for B.A. Degree in Political Science. International Relations Club (3).



SENIORS

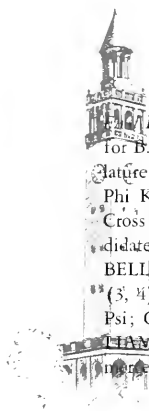

First Row—FREDERICK WHARTON BAUDER—Miami, Florida; Sigma Alpha Epsilon; Candidate for B.A. Degree in Economics. Order of the Grail (3, 4); Interfraternity Council (2); Student Legislature (4); *Yackety Yack* (4). • RUSSELL HUNTER BAUGHMAN—Western Port, Maryland; Phi Kappa Sigma; Alpha Phi Omega; Candidate for B.A. Degree in English. Y.M.C.A. (3); Cross Country (3); Track (2, 3). • SELENE R. BEHSMAN—Ridgefield Park, New Jersey; Candidate for B.A. Degree in Spanish. *Tar Heel* (4); Intramural Sports (4). • EVIE PAULINE BELL—Greenville; Candidate for B.A. Degree in Music. Band (3, 4); Glee Club (3, 4); Y.W.C.A. (3, 4); Music Club (3, 4). • EDUARDO ANGEL BELLO, JR.—Ciego de Avila, Cuba; Delta Psi; Candidate for B.S. Degree in Commerce. Glee Club (3); Order of the Grail (3, 4). • WILLIAM SNOW BENCINI—High Point; Phi Gamma Delta; Candidate for B.S. Degree in Commerce. University Club (4); Cheerleader (4); N.R.O.T.C. (1, 2).

Second Row—DOROTHY EDNA BENNETT—Tampa, Florida; Candidate for B.A. Degree in Spanish. Glee Club (2). • EUNICE VIRGINIA BIRD—Metter, Georgia; Candidate for B.A. Degree in English. Y.W.C.A. (3, 4); Playmakers (3, 4). • MARJORIE JEAN BLANK—LaGrange, Illinois; Candidate for B.A. Degree in Sociology. • LILLIAN MARIE BLAYLOCK—Apex; Candidate for B.S. Degree in Commerce. Y.W.C.A. (4); C.I.C.A. Executive Council (3, 4); Town Girls Association (3, 4). • FRANCES CARTER BLEIGHT—Richmond, Virginia; Chi Omega; Candidate for B.A. Degree in Sociology. Women's Honor Council (4); Interdormitory Council (4); Spencer House President (4); Valkyries (3, 4); Y.W.C.A. (3, 4); Coed Senate (4); C.R.I.L. (4); *Who's Who in American Colleges and Universities* (4); Vice-President Women's Government Association (4). • CATHERINE AUGUSTA BOLING—Tampa, Florida; Alpha Delta Pi; Candidate for B.A. Degree in Sociology. Coed Senate (4).



First Row—JAMES HENRY BOOTH—East Orange, New Jersey; Delta Sigma Pi, Sigma Nu; Candidate for B.S. Degree in Commerce. Class Executive Committee (3, 4); Class Honor Council (3, 4); Glee Club (3, 4); Order of the Grail (3, 4); Interfraternity Council (4); Sound and Fury (3); Student Council (3, 4); University Club (4); University Dance Committee (4); Campus Cabinet; Football and Baseball (1). • RUTH HELEN BORGSTROM—Washington, D. C.; Pi Beta Phi, Alpha Kappa Delta; Candidate for B.A. Degree in Sociology. *Carolina Mag* (3); Student Legislature (3, 4); Y.W.C.A. Cabinet (3, 4). • BETTY BLUE BOWERS—Newland; Candidate for B.A. Degree in Music. Glee Club (3, 4); Presto Club (3, 4), Treasurer (4). • BETSY ANNE BOWMAN—Chapel Hill; Delta Delta Delta; Candidate for B.A. Degree in French. *Carolina Mag* (3, 4); Glee Club (3); Student Legislature (4); Pan-Hellenic Council (4); Student Adviser (4). • CAROLYN PHELPS BOWMAN—Shelby; Candidate for B.A. Degree in Music. Glee Club (3, 4); Y.W.C.A. (3, 4). • BARBARA BAYNE BOYD—Honea Path, South Carolina; Alpha Chi Omega, Delta Psi Kappa, Tau Sigma; Candidate for B.A. Degree in Physical Education. Glee Club (3); Sound and Fury (3, 4); University Club (3, 4); Stray Greeks (3, 4), Vice-President (4); Alderman Social Chairman (3); Coed Senate (4); Cheerleader (4); Physical Education Majors Club, President (4).

Second Row—TWIG BRANCH—Asheville; Alpha Omicron Pi, Alpha Psi Delta; Candidate for B.A. Degree in Psychology. *Carolina Mag* (3, 4), Circulation Manager (4); War Coordination Board (3); W.A.A. Council (4); House Council (3, 4); Stray Greeks, President (3, 4); Women's Government Association, Secretary (4); Women's Honor Council, Secretary (4); Pan-Hellenic Council (3, 4); Y.W.C.A. (3, 4), Cabinet (4); Valkyries (4). • ARTHUR M. BREWER—Fort Worth, Texas; Candidate for B.A. Degree in Pre-Theology. Glee Club (2); Track (3); Young Republicans Club (2); Y.M.C.A. (2); Baptist Student Union, Vice-President (4). • WINSTON DEAN BRIGGS—Malad City, Idaho; Candidate for B.A. Degree in Naval Science. *Yackety Yack* (3); *Catapult* (2, 4). • WALTER FOIL BRINKLEY—Lexington; Kappa Sigma; Candidate for B.A. Degree in Political Science. Interfraternity Council (3, 4), President (4); Order of the Grail (3, 4); Student Legislature (3, 4); House Privileges Board (3, 4); University Club (4); Campus Cabinet (3); Graham Memorial Board of Directors (4); Student Welfare Board (4); *Who's Who in American Colleges and Universities* (4). • JEAN BROOKS—Kinston; Candidate for B.A. Degree in Journalism. Glee Club (4); Y.W.C.A. (3, 4); C.I.C.A. (3, 4). • JANE MCGREGOR BROWN—Greenville; Candidate for B.A. Degree in French. *Tar Heel* (3); Glee Club (3); Sound and Fury (3); Y.W.C.A. (3).



S
E
N
I
O
R
S



SENIORS

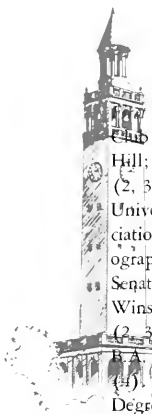

Row—HELEN CLEM BROWN—Asheville; Candidate for B.A. Degree in Sociology. Glee Club (3, 4); Y.W.C.A. (3, 4); C.I.C.A. (3, 4). • MARIANNE BOYD BROWNE—Chapel Hill; Pi Beta Phi, Phi Beta Kappa, Tau Psi Omega; Candidate for B.A. Degree in French. *Tar Heel* (2, 3); Glee Club (1, 2, 3, 4), Secretary (2); Sound and Fury (2); W.A.A. Council (2, 3); University Club (2); *Yackety Yack* (2); Y.W.C.A. (1, 2, 3, 4), Cabinet (4); Town Girls Association, Executive Council (3, 4). • SALLY BRYAN—Oxford; Candidate for B.A. Degree in Geography. Summer Honor Council (4); International Relations Club (4); Y.W.C.A. (3); Coed Senate (4); Summer House President of Alderman (4). • WILLIS ARTHUR BUDLONG—Winston-Salem; Candidate for B.S. Degree in Physics. *Tar Heel* (3), Business Manager; Di Senate (2, 3, 4), Clerk (3). • MARGARET ALICE BURK—Raleigh; Delta Delta Delta; Candidate for B.A. Degree in English. *Carolina Mag* (3, 4); Glee Club (3, 4), Vice-President (4); Y.W.C.A. (4). • ELIZABETH GRAVES BURKE—Hendersonville; Delta Delta Delta; Candidate for B.A. Degree in Art. *Carolina Mag* (4); *Yackety Yack* (4); Y.W.C.A. Cabinet (3, 4); War Coordination Board (3).

Second Row—OLIVE ANN BURNS—Atlanta, Georgia; Chi Delta Phi; Candidate for B.A. Degree in Journalism. *Tar Heel* (3, 4); Glee Club (4); Playmakers (3); Y.W.C.A. (3, 4), Cabinet (4). • HELEN RHYNE BURWELL—Charlotte; Chi Omega; Candidate for B.A. Degree in English. • BETTY LORRAINE BUTLER—Savannah, Georgia; Alpha Delta Pi; Candidate for B.A. Degree in Dramatic Art. Glee Club (3, 4); Playmakers (3, 4). • CURTIS EARL BUTLER—Kelford; Candidate for B.A. Degree in French. • BERLETTE CAPT—San Antonio, Texas; Chi Omega; Candidate for B.A. Degree in English. Interdormitory Council (3); Valkyries (3, 4); Y.W.C.A. (3, 4), President (4). • DOROTHY INEZ CARMACK—St. Petersburg, Florida; Delta Delta Delta; Candidate for B.S. Degree in Commerce. Glee Club (3); *Yackety Yack* (3); Y.W.C.A. (3).



First Row—MARGARET McCULL CARMICHAEL—Chapel Hill; Delta Delta Delta; Candidate for B.A. Degree in History. *Carolina Mag* (3, 4), Business Manager (4); Sound and Light (4); *Yackety Yack* (3); Town Girls Association (3). • MARILYN CARMICHAEL—Latta, South Carolina; Alpha Kappa Delta; Candidate for B.A. Degree in Sociology. Glee Club (3, 4); W.A.A. Publicity Director (4); Y.W.C.A. (4). • BURTIE ELLEN CARROLL—King; Candidate for B.A. Degree in Botany. C.I.C.A. (3, 4); Y.W.C.A. (3, 4). • ELEANOR HILLYARD CARROLL—Chapel Hill; Pi Beta Phi, Phi Beta Kappa; Candidate for B.A. Degree in Mathematics. *Carolina Mag* (4); Town Girls Association, Treasurer (2). • JULIA CARTER—Atlanta, Georgia; Phi Mu; Candidate for B.A. Degree in Sociology. Y.W.C.A. (4); Volley Ball (3). • MARGARET CARTER—Johnson City, Tennessee; Chi Omega; Candidate for B.S. Degree in Bacteriology.



S
E
N
I
O
R
S

Second Row—WILLIS ROBERT CASEY—Goldsboro; Candidate for B.A. Degree in Physical Education. Freshman Swimming Coach (2); Varsity Swimming Coach (3). • HUGH P. CASH—Jackson Heights, New York; Candidate for B.S. Degree in Commerce. • JANE RUSSELL CATHER—Winchester, Virginia; Candidate for B.A. Degree in Psychology. House Council (4); Student Adviser (4). • FRED HOLLAND CHAMBERLIN—Miami, Florida; Phi Beta Kappa, Tau Kappa Alpha; Candidate for B.S. Degree in Commerce. Debate Squad (3, 4); Debate Council, Vice-President (4); Playmakers (3, 4). • GLORIA JANET CHAPMAN—Charlotte; Phi Beta Kappa; Candidate for B.A. Degree in Political Science. Carolina Political Union (3, 4); Di Senate (3, 4); International Relations Club (3, 4), President (4); Student Legislature (3, 4); *Yackety Yack* (4); Y.W.C.A. (3, 4); C.I.C.A. Executive Council (3, 4); Student Welfare Board (4); *W'bo's W'bo in American Colleges and Universities* (4). • JOHN BRYANT CHASE, JR.—Eureka; Candidate for B.A. Degree in Chemistry.



SENIORS

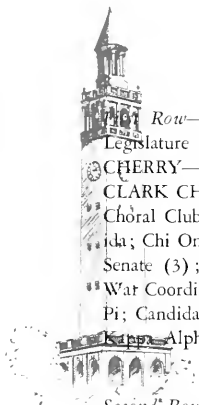

First Row—ERVIN CHAUNCEY—Washington; Candidate for B.S. Degree in Commerce. Student Legislature (4); Di Senate (1, 2); Interdormitory Council (1, 4). • LILLIAN ELIZABETH CHERRY—Bartow, Florida; Candidate for B.S. Degree in Commerce. Y.W.C.A. (3, 4). • JANE CLARK CHESHIRE—Raleigh; Pi Beta Phi; Candidate for B.A. Degree in English. Glee Club (4); Choral Club (3); Canterbury Club (3). • DOROTHY ANN CHURCHILL—Winter Park, Florida; Chi Omega; Candidate for B.A. Degree in Sociology. *Tar Heel* (4); *Yackety Yack* (4); Coed Senate (3); Y.W.C.A. (3, 4), Cabinet (3); Wesley Foundation, President (4); C.R.I.L. (3); War Coordination Board (3). • GLORIA GARDNER CLANCY—Albany, Georgia; Alpha Delta Pi; Candidate for B.A. Degree in Journalism. • JOHN HAMILTON CLARKE—Wilmington; Kappa Alpha, Delta Sigma Pi; Candidate for B.S. Degree in Commerce.

Second Row—LOIS VIRGINIA CLARKE—Wilson; Candidate for B.A. Degree in Journalism. *Yackety Yack* (3); *Tar Heel* (3, 4); Y.W.C.A. (3, 4). • LINDA VINES COBB—Pinetops; Alpha Gamma Delta; Candidate for B.A. Degree in History. Chairman Student Advisers (4); Valkyries (4). • BETTY WARE COBBS—Larchmont, New York; Candidate for B.A. Degree in Sociology. Glee Club (4); Y.W.C.A. (3, 4); W.A.A. Tennis Manager (3); W.A.A. Council (3); Dorm Social Chairman (4). • BETTY DIXON CODRINGTON—Lake City, Florida; Delta Delta Delta; Candidate for B.A. Degree in Psychology. Glee Club (3); Sound and Fury (3, 4); Modern Dance Club (4). • HELEN COHEN—Chapel Hill; Candidate for B.A. Degree in Dramatic Art. Glee Club (1, 2); Playmakers (3, 4); Sound and Fury (3, 4). • MARJORIE GLYN COLE—Raleigh; Delta Delta Delta; Candidate for B.A. Degree in History. *Carolina Mag* (3, 4); Sound and Fury (3); *Yackety Yack* (3); Y.W.C.A. (3).



SENIORS

First Row—CARROLL CARLTON CONE—Tampa, Florida; Delta Delta Delta, Alpha Psi Delta; Candidate for B.A. Degree in Psychology. *Carolina Mag* (3, 4); Glee Club (3, 4); Interdormitory Council, Secretary (3, 4); Sound and Fury (4); Y.W.C.A. (3, 4). • WILLIAM DOUGLAS CONRAD—Winston-Salem; Candidate for B.S. Degree in Chemistry. Interfraternity Council (2, 3, 4); Interdormitory Council (1, 2); Phi Assembly (4); Boxing (3); Football (3); Swimming (1, 2); Track (1). • ALLEN M. COOK—Dallas, Texas; Kappa Sigma; Candidate for B.A. Degree in Naval Science. N.R.O.T.C. Dance Committee (3, 4); N.R.O.T.C. Entertainment Committee (4). • TOM NYE CORPENING—Granite Falls; Candidate for B.A. Degree in Chemistry. *Carolina Mag*, Circulation Manager (4). • NANCY MacRAE CORRELL—Pennsgrove, New Jersey; Candidate for B.A. Degree in English. Di Senate (3); International Relations Club (3). • REX SAWYER COSTON—Winston-Salem; Pi Kappa Alpha, Phi Mu Alpha; Candidate for B.A. Degree in Music. Band (1, 2, 3, 4); Glee Club (1, 2, 3, 4); Playmakers (1, 2, 3, 4); Sound and Fury (1, 2, 3, 4); Veterans' Association (4).

Second Row—ALICE LOUISE CRAIG—Concord; Candidate for B.A. Degree in Spanish. Glee Club (3, 4); Y.W.C.A. (3, 4). • WILLIAM AMBROSE CRANFORD, JR.—Winston-Salem; Phi Mu Alpha; Candidate for B.A. Degree in Sociology. Band (1, 2, 3, 4); Debate Squad (2, 3); Di Senate (1, 2); Glee Club (1, 2); International Relations Club (2, 3); Y.M.C.A. (2, 3, 4), Secretary (3); C.R.I.L. (3, 4); Orchestra (2, 3). • ROBERT HOPE CRAWFORD, JR.—Rutherfordton; Sigma Alpha Epsilon; Candidate for B.A. Degree in Economics. German Club Executive Committee (4); Gimgghoul; Sheiks (2, 3, 4); Senior Section Editor of *Yackety Yack* (2). • WILLIAM THOMAS CRISP, II—Candler; Tau Kappa Alpha; Candidate for B.A. Degree in Law. Amphoterothern (3, 4); *Carolina Mag* (2, 3); *Tar Heel* (2, 3, 4); Carolina Political Union (2, 3, 4), Chairman (4); Debate Squad (2, 3, 4); Debate Council (2, 3, 4), Vice-President (2), President (3); Di Senate (2, 3, 4), President (2, 3), Critic (4); Golden Fleece (3, 4); International Relations Club (2, 3, 4); Sound and Fury (3); Student Council, Vice-President (3); Student Legislature (2); Campus Cabinet, Vice-President (3); Graham Memorial Board of Directors (3); Student Welfare Board (2, 3, 4); War Coordination Board (2, 3); John J. Parker Award for Leadership (3); *Who's Who in American Colleges and Universities* (3, 4). • ARTHUR JAMES CROWLEY, JR.—Hastings-on-Hudson, New York; Alpha Tau Omega; Candidate for B.A. Degree in Chemistry. Monogram Club (4); Football Manager (1, 2, 3, 4). • MARY MILLICENT CRUM—Helena, Arkansas; Alpha Gamma Delta; Candidate for B.A. Degree in English. University Club (4); Y.W.C.A. (3).

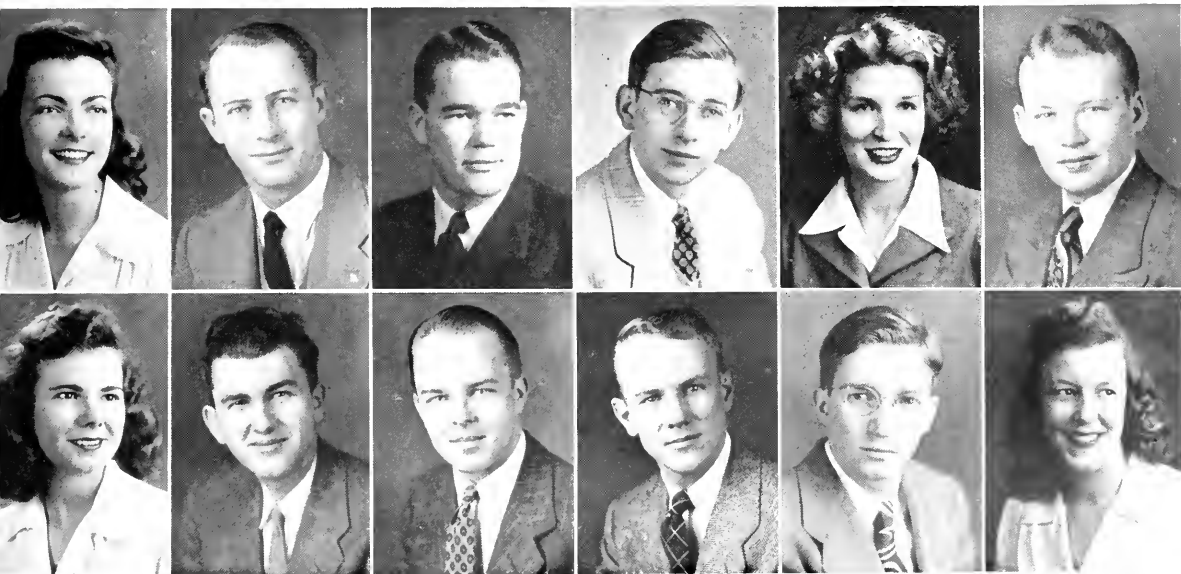



BILL CRISP

... a few of the people who spent many hours in building a better Carolina

BILL CRISP—Musician-politician with an ear for music and an eye for votes . . . Independent vice-president of the student body . . . Tau Kappa Alpha . . . Chairman of the Carolina Political Union.

VIOLA HOYLE—Seems to know almost everybody on the campus . . . Alpha Deltas' friendly house manager . . . Vice-president of W.A.A. . . . Inter-dorm council . . . Coed Senate and Pan-Hell council.



VIOLA HOYLE

NINA GUARD—Attractive president of the Debate council . . . Member of TKA . . . Quiet and efficient leader with ideas and a willingness to work . . . Conservative president of Di Senate.

ED EMACK—Always on the go . . . The bicycle helps him to get there . . . leader in Delta Psi fraternity and former delegate of the Grail . . . Student council.

LIB HENDERSON—One of Carolina's hardest workers . . . Guiding hand behind campus welfare drives . . . Secretary of the Coed Senate . . . Takes politics lightly but intelligently.



NINA GUARD



ED EMACK



LIB HENDERSON



TRAVIS HUNT

TRAVIS HUNT — Attractive Pharmacy student who finds time to break away from pills and bottles to enter extra-curriculars . . . W.A.A. . . . WGA and CICA.

THIRSTY PANNILL — Cogs on wheels that run on and on . . . Member of the Grail . . . University Party leader with a pencil behind one ear . . . Phi Delt . . . Speaker Pro-tem of Legislature.

CHUCK HEATH—Student Legislator with a crew cut . . . member of Honor Council . . . Marine politician with the situation well in hand . . . week-end trips to Greensboro and WC . . . law school.

TWIG BRANCH—Organizer and president of the Stray Greeks . . . Secretary of Women's Government Association . . . Pan-Hell council . . . Alpha Omicron Pi . . . Always a smile.



ALLAN PANNILL



CHUCK HEATH



TWIG BRANCH

SENIORS

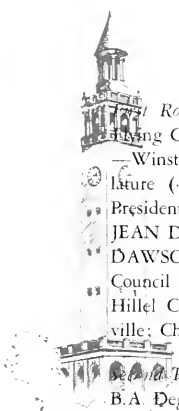

Row—JACK HARMON DANIEL—Durham; Candidate for B.A. Degree in Journalism. Flying Club (2); Interdormitory Council (1); University Club (1). • EVELYN CHEEK DAVIS—Winston-Salem; Candidate for B.A. Degree in English. Sound and Fury (3, 4); Student Legislature (4); *Yackety Yack*, Assistant Editor (5); Y.W.C.A. (3, 4). Cabinet (4); C.I.C.A. (3, 4), President (4); Graham Memorial Board of Directors (4); War Coordination Board (3). • NANCY JEAN DAVIS—Durham. Candidate for B.A. Degree in Journalism. Playmakers (4). • LORENA DAWSON—Kinston; Candidate for B.S. Degree in Commerce. Student Legislature (4); House Council (4). • LEONARD LOEB DEITZ—Wendell; Candidate for B.A. Degree in Chemistry. Hillel Cabinet, Vice-President (3), President (4). • MARGARET HUSKE de ROSSET—Fayetteville; Chi Omega; Candidate for B.A. Degree in English. Y.W.C.A. (4).

Row—JAMES PRICE DILLARD—Tuscaloosa, Alabama; Phi Gamma Delta; Candidate for B.A. Degree in Naval Science. Band (2, 3, 4), Publicity Manager (3, 4); *Tar Heel* (2, 3), Associate Editor (3); University Dance Committee (3, 4), Secretary (3), Chairman (4); Track (3). • ALBERT STEPHEN DILLON, JR.—Asheville; Delta Sigma Pi, Chi Psi, Phi Beta Kappa; Candidate for B.S. Degree in Commerce. Di Senate (1); Order of the Grail Exchequer (4); University Dance Committee (4); Y.M.C.A. (1, 2, 3, 4). • REBECCA WOOD DRANE—Monroe; Pi Beta Phi; Candidate for B.A. Degree in English. War Coordination Board (3). • AUDREY RUTH DUNCAN—St. Petersburg, Florida; Delta Delta Delta; Candidate for B.S. Degree in Commerce. Women's Government Association, President (4); Student Welfare Board (4); Graham Memorial Board of Directors (4); *Carolina Mag* (3); Women's Honor Council, Chairman (4); Glee Club (4); Valkyries (3, 4), Treasurer (4); *Yackety Yack* (3); Y.W.C.A. (5); House Privileges Board, Treasurer (4). • RALPH FREDERICK DUPES—Tescott, Kansas; Delta Kappa Epsilon, Delta Sigma Pi; Candidate for B.S. Degree in Commerce. Student Legislature (3). • DORIS MARIE EACHUS—Downingtown, Pennsylvania; Candidate for B.A. Degree in English. C.I.C.A. (3, 4).



First Row—RUTH ELIZABETH EDWARDS—Morganton; Candidate for B.A. Degree in Spanish. *Tar Heel* (3); Glee Club (3, 4); Coed Orientation Committee, Secretary (4). • BEVERLY JEAN EISENBERG—Milwaukee, Wisconsin; Candidate for B.A. Degree in English. *Tar Heel* (3). • LOIS RUTH ELIEZER—Fair Lawn, New Jersey; Candidate for B.A. Degree in Music. Band (4); Glee Club (3, 4); Playmakers (3); C.I.C.A. (3, 4); Baptist Student Union (3, 4); Presto Club (3, 4). • EDWARD FRANKLIN EMACK—Haverford, Pennsylvania; Delta Psi; Candidate for B.S. Degree in Commerce. Glee Club (1, 2); Golden Fleece (3, 4); Order of the Grad (3, 4), Delegata (3); Interfraternity Council (1, 2); Playmakers (1, 2); Student Legislature (2); University Dance Committee (3); Orientation Committee (4); Baseball (1); *Who's Who in American Colleges and Universities* (4). • MARGUERITE EMMERT—Atlanta, Georgia; Pi Beta Phi; Candidate for B.S. Degree in Commerce. *Tar Heel* (3); Y.W.C.A. (4); War Coordination Board (3); Coed Senate (4). • MARJORIE WADSWORTH EPPS—Chapel Hill; Candidate for B.A. Degree in Zoology.



S
E
N
I
O
R
S

Second Row—VIRGINIA LOUISE EVANS—Charlotte; Candidate for B.A. Degree in History. Gymnastics (4); Y.W.C.A. (4). • HELEN ELIZABETH EYSTER—Lewisburg, Pennsylvania; Candidate for B.A. Degree in Dramatic Art. Playmakers (4). • MARJORIE GRACE EZZELLE—Waxhaw; Candidate for B.A. Degree in Journalism. • REBECCA JANE FAIRLEY—Monroe; Alpha Gamma Delta; Candidate for B.A. Degree in English. *Tar Heel* (3); Y.W.C.A. (3, 4). • MARTHA DAVIS FAISON—Faison; Alpha Gamma Delta; Candidate for B.A. Degree in Sociology. *Tar Heel* (3, 4); Y.W.C.A. (3, 4). • JUNE ELIZABETH FEELEY—Clemson, South Carolina; Alpha Delta Pi; Candidate for B.A. Degree in Sociology. Swimming (3); Cheerleader (4); Catholic Club, Secretary (3).



S E N I O R S

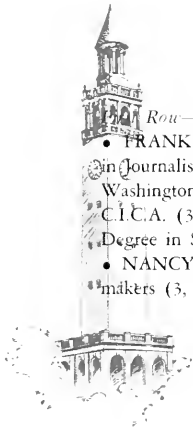

First Row—EMILY ANN FELD—Memphis, Tennessee; Candidate for B.A. Degree in Zoology. • FRANK WESTON FENHAGEN—Baltimore, Maryland; Delta Psi; Candidate for B.A. Degree in Journalism. *Tar Heel* (1, 2, 3, 4), Sports Editor (2), Managing Editor (4). • ANNE FIELDS—Washington, D. C.; Theta Psi Epsilon; Candidate for B.S. Degree in Chemistry. Y.W.C.A. (4); C.I.C.A. (3, 4). • MARGARET ELAINE FINNEY—St. Petersburg, Florida; Candidate for B.A. Degree in Spanish. • IRIS JANE FISHER—Roseboro; Candidate for B.A. Degree in Sociology. • NANCY ADRIENNE FITCH—Greensboro; Candidate for B.A. Degree in Dramatic Art. Play-makers (3, 4).

Second Row—RHODA FITZPATRICK—Rouge mont; Candidate for B.A. Degree in History. Di Senate (3); Y.W.C.A. (3, 4); C.I.C.A. (3, 4). • BERNICE ALLENE FLOWERS—College Park, Georgia; Candidate for B.A. Degree in Sociology. • MARIE ALLISON FOARD—Chapel Hill; Candidate for B.S. Degree in Medical Technology. Town Girls Association, Secretary. • DOROTHY CAROLYN FOISTER—Chapel Hill; Candidate for B.S. Degree in Commerce. Town Girls Association. • ROBERT LANGDON FOREMAN, III—Atlanta, Georgia; Sigma Alpha Epsilon, Phi Beta Kappa; Candidate for B.A. Degree in Naval Science. Band (1, 2, 3, 4); *Yackety Yack* (4). • BETTY JEAN FORTUNE—Asheville; Candidate for B.A. Degree in Music. Glee Club (3, 4); Y.W.C.A. (3, 4).



First Row—JOYCE FOWLER—Mullins, South Carolina; Alpha Gamma Delta; Candidate for B.A. Degree in Physical Education. W.A.A. (3, 4), President (4); Basketball Varsity (3, 4), Captain (3); Hockey Varsity (3); Softball Varsity (3); Volley Ball Varsity (3, 4); Tennis Varsity (3); Graham Memorial Board of Directors (4); Pan-Hellenic Council (4); Coed Orientation Committee (4). • MARY VIRGINIA FREEMAN—Clarksville, Virginia; Chi Omega; Candidate for B.A. Degree in Sociology. *Tar Heel* (3); Y.W.C.A. (3). • SIDNEY S. FRIEDMAN—Memphis, Tennessee; Zeta Beta Tau; Candidate for B.A. Degree in Chemistry. Interfraternity Council (3, 4). • ELLA JEAN FROGGE—Jamestown, Tennessee; Candidate for B.A. Degree in Sociology. • BETTIE WOOD GAITHER—Elizabeth City; Alpha Delta Pi; Candidate for B.A. Degree in Spanish. Drum Major (4); *Tar Heel* (3, 4), Business Manager (4); Sound and Fury (3, 4); *Yackety Yack* (4); Y.W.C.A. (3, 4). • PHYLLIS GANEY—Fort Myers, Florida; Delta Delta Delta; Candidate for B.A. Degree in Sociology. *Carolina Mag* (3, 4); *Tar Heel* (3); Y.W.C.A. (3).



S
E
N
I
O
R
S

Second Row—CECIL CLARK GARRETT, JR.—High Point; Kappa Sigma, Delta Sigma Pi; Candidate for B.S. Degree in Commerce. • JOSEPH GASSENHEIMER—Miami, Florida; Zeta Beta Tau; Candidate for B.S. Degree in Commerce. V-12 Executive Committee (3). • MARY HILL GASTON—Gastonia; Candidate for B.A. Degree in Journalism. *Tar Heel* (3, 4); *Yackety Yack*, Senior Section Editor (4); Coed Senate (4); War Coordination Board (3); C.I.C.A. Executive Council (3, 4), Social Chairman (4); Y.W.C.A. (3); Student Adviser (4); Valkyries (4). • RICHARD ARNOLD GEISLER—Toledo, Ohio; Pi Kappa Alpha; Candidate for B.A. Degree in Naval Science. • ANN HELEN GEOGHEGAN—Raleigh; Pi Beta Phi; Candidate for B.A. Degree in English. *Tar Heel* (4); Glee Club (4); Y.W.C.A. (3, 4); War Coordination Board (3). • JO GEORGES—Claremont; Candidate for B.A. Degree in Mathematics.



SENIORS

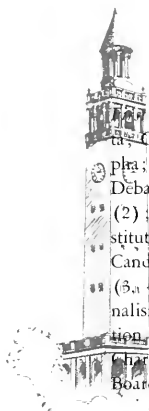

Row—OSMINE BOYNE GIVENS, JR.—Fountain Inn, South Carolina; Alpha Epsilon Delta; Candidate for B.A. Degree in Chemistry. • RALPH RAY GLENN—Shelby; Tau Kappa Alpha; Candidate for B.A. Degree in International Studies. *Carolina Mag* (3, 4); *Tar Heel* (4); Debate Squad (1, 2, 3, 4); Debate Council (3); Di Senate (1, 2, 3, 4), President Pro Tem (2); Glee Club (1); International Relations Club (3, 4), President (3); Director, *Tar Heel* Institute of Public Affairs (4). • NEDRA HARRIET GOLDSTEIN—Manning, South Carolina; Candidate for B.A. Degree in Sociology. Playmakers (3, 4); Y.W.C.A. (3, 4); Hillel Foundation (3, 4). • MARY GOODRICH—Marlin, Texas; Pi Beta Phi; Candidate for B.A. Degree in Journalism. • MARGARET LOUISE GOOLD—Raleigh; Candidate for B.A. Degree in Physical Education. Glee Club (3, 4); Y.W.C.A. (3, 4); C.I.C.A. (3). • ELIZABETH HILL GRAHAM—Charlotte; Chi Omega; Candidate for B.A. Degree in Latin. Y.W.C.A. (4); War Coordination Board (3).

Second Row—ANNE ELIZABETH GRAYBILL—Danville, Virginia; Candidate for B.A. Degree in Economics. International Relations Club (3, 4), Secretary. • NORMA ROLLINS GREEN—Greenville, South Carolina; Candidate for B.A. Degree in Dramatic Art. • NANCY ELIZABETH GREENWALL—Holmdel, New Jersey; Candidate for B.A. Degree in Psychology. *Tar Heel* (3); International Relations Club (4); Phi Assembly (4); Dance Club (3, 4); Y.W.C.A. (3); C.I.C.A. (3, 4), Secretary (4); McIver Social Chairman (3, 4). • CHARLES EDWARD GREMER—Miami, Florida; Candidate for B.A. Degree in Mathematics. • ELIZABETH GRIMES—Raleigh; Pi Beta Phi; Candidate for B.A. Degree in Economics. Coed Orientation Committee (4); Y.W.C.A. (3, 4); Pan-Hellenic Council, President (4); Graham Memorial Board of Directors (4). • NINA ISABEL GUARD—Poplar Branch; Tau Kappa Alpha; Candidate for B.A. Degree in English. *Tar Heel* (3, 4); Debate Squad (3); Debate Council, President (4); Di Senate (3, 4), Critic, Treasurer; C.R.I.L. (3).



S E N I O R S

First Row—JEAN LOUISE GUNNELS—Albany, Georgia; Candidate for B.A. Degree in Sociology. • JANE BROWN GUNTER—Fuquay Springs; Alpha Delta Pi; Candidate for B.A. Degree in Dramatic Art. Glee Club (4); Playmakers (3); Y.W.C.A. (3). • DOROTHY LOUISE GUSTAFSON—St. Petersburg, Florida; Pi Beta Phi; Candidate for B.A. Degree in English. *Carolina Mag* (3); Glee Club (3, 4); Y.W.C.A. (3, 4); Spencer Social Chairman (3); Valkyries (4). • THEODORE ESTERBROOK HAIGLER, JR.—Sanford; Phi Gamma Delta, Phi Beta Kappa; Candidate for B.S. Degree in Commerce. Interfraternity Council (2, 3); Monogram Club (3, 4); University Dance Committee (3, 4); Track (3, 4), Co-Captain (4). • KATHRYN EVANGELINE HALL—Asheville; Candidate for B.A. Degree in History. International Relations Club (4); Y.W.C.A. (3, 4); Modern Dance Club (3, 4). • CHARLOTTE MARY HAMOR—Charlotte; Alpha Delta Pi; Candidate for B.A. Degree in English. Glee Club (3, 4); *Yuckety Yack* (4); Y.W.C.A. (4); House Council (3, 4).

Second Row—MARY ALICE HAMPTON—Gainesville, Florida; Chi Omega; Candidate for B.A. Degree in Sociology. • ANN HANCOCK—Paragould, Arkansas; Pi Beta Phi; Candidate for B.A. Degree in English. • ANGELA SAUNDERS HARDY—Roanoke Rapids; Alpha Gamma Delta; Candidate for B.A. Degree in History. *Tar Heel* (3, 4); Y.W.C.A. (3, 4); Pan-Hellenic Council (4). • CATHERINE HARRIS—Catawba; Theta Psi Epsilon; Candidate for B.A. Degree in Chemistry. Y.W.C.A. (3, 4). • EVA BRINKLEY HARRIS—Hertford; Pi Beta Phi; Candidate for B.S. Degree in Commerce. • NATALIE JOY HARRISON—Charlotte; Pi Beta Phi; Candidate for B.A. Degree in Chemistry. Women's Honor Council (4); Y.W.C.A. (4); Glee Club, Business Manager (3); Interdormitory Council (4); Sound and Fury (4); McIver House President (4).



SENIORS

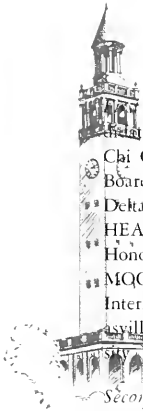

Row—PATTY AVALON HARRY—Miami, Florida; Alpha Delta Pi, Delta Psi Kappa; Candidate for B.A. Degree in Physical Education. • BETTIE BLANCHE HAUGHTON—Charlotte; Chi Omega; Candidate for B.A. Degree in Sociology. Y.W.C.A. Cabinet (4); House Privileges Board, Recording Secretary (4). • JEANNE KENDALL HAYS—Bluefield, West Virginia; Alpha Delta Pi; Candidate for B.A. Degree in Chemistry. Y.W.C.A. (4). • CHARLES CHASTAIN HEATH—Altamont, Illinois; Phi Delta Theta; Candidate for B.A. Degree in Political Science. Honor Council (4); Student Council (4); Student Legislature, Speaker's Cabinet (4). • SARA MOORE HEBSON—Anniston, Alabama; Chi Omega; Candidate for B.A. Degree in Sociology. International Relations Club (3, 4); Y.W.C.A. (3, 4). • JAMES WARREN HEDRICK—Thomasville; Sigma Chi; Candidate for B.S. Degree in Commerce. Interfraternity Council (3); University Veteran's Association, Secretary (3), Treasurer (4).

Second Row—ROBERT ALFRED HEDRICK—Statesville; Candidate for B.A. Degree in English. Amphoteroben (3); Carolina Political Union (2); Glee Club (1, 2, 3, 4). • ANNE deJARNETTE HEINS—Augusta, Georgia; Candidate for B.A. Degree in History. • EDWARD MAX HELLER—New Orleans, Louisiana; Pi Lambda Phi, Phi Beta Kappa; Candidate for B.A. Degree in Economics. Glee Club (2, 3); Interfraternity Council (4). • ELIZABETH MURPHY HENDERSON—Davidson; Candidate for B.A. Degree in Sociology. Summer House President, Archer House (4); Summer Honor Council (4); War Coordination Board (3); Y.W.C.A., Treasurer (4); Coed Senate, Secretary (4); C.I.C.A., Executive Council (3, 4). • CONSTANCY PETTIT HENDREN—Washington, D. C.; Delta Delta Delta; Candidate for B.A. Degree in English. *Carolina Mag* (3, 4), Editor (4); *Sound and Fury* (3); Student Legislature (3); Town Girls Association; Pan-Hellenic Council; Freshman Adviser (2). • MARY FRANCES HENRY—Little Rock, Arkansas; Pi Beta Phi; Candidate for B.A. Degree in Mathematics. Glee Club (3); *Sound and Fury* (3); Y.W.C.A. (4).



SENIORS

First Row—FRANCES HELENE HICKS—Fayetteville; Alpha Gamma Delta; Candidate for B.S. Degree in Spanish. *Carolina Mag* (3); Y.W.C.A. (3, 4). • THOMAS CRAWFORD HINSON—Myrtle Beach, South Carolina; Delta Psi; Candidate for B.S. Degree in Commerce. *Tar Heel* (1); Glee Club (3, 4); Interfraternity Council (4); Y.M.C.A. (1, 2). • CARL MACLAREN HOBKIRK—Ogdensburg, New York; Kappa Alpha; Candidate for B.S. Degree in Commerce. *Track* (3, 4); Cross Country (4). • MARGARET ANN HOKE—Davidson; Candidate for B.A. Degree in Dramatic Art. Playmakers (3); Y.W.C.A. (3). • STAMEY JONES HOLLAND—Statesville; Kappa Sigma; Candidate for B.S. Degree in Commerce. • FLORENCE ANNE HOLMES—Chapel Hill; Pi Beta Phi; Candidate for B.A. Degree in English.

Second Row—ELEANOR ELAINE HOLMSTINE—Hilton Village, Virginia; Candidate for B.A. Degree in Mathematics. Civil Air Patrol (3). • PHYLLIS MARION HON—Rye Beach, New Hampshire; Pi Beta Phi; Candidate for B.A. Degree in Psychology. Y.W.C.A. (3, 4); Dance Club (3, 4); Girl Scouting (3, 4). • MARGARET MOZELLE HOOKS—Whiteville; Sigma Pi Alpha; Candidate for B.A. Degree in Sociology. • PAMELA LOUISE HOTARD—New Smyrna Beach, Florida; Delta Delta Delta; Candidate for B.A. Degree in Psychology. *Carolina Mag* (3); Modern Dance Club (3, 4); Y.W.C.A. (3, 4). • CAROLINE TWITTY HOUSE—Chapel Hill; Delta Delta Delta; Candidate for B.A. Degree in Journalism. *Carolina Mag* (3); *Yackety Yack* (3); Y.W.C.A. (4); Pan-Hellenic Council (4). • VIOLA MAY HOYLE—Henderson; Alpha Delta Pi; Candidate for B.A. Degree in Sociology. Interdormitory Council (4); Board of Residence (4); Coed Senate (3, 4); Basketball (3); Volley Ball (3, 4); Hockey (3); House Privileges Board (4); W.A.A. Council (3, 4), Vice-President (4); Pan-Hellenic Council, Secretary (4).



... *Those who did their bit*



FRAN BLEIGHT

FRAN BLEIGHT—Quiet and efficient vice-president of Women's Government . . . Spencer house president . . . Valkyries and *Who's Who* . . . One of the Senate's ablest members . . . A real Virginia lady, liked by all.

PETE PULLY—Kappa Alpha prexy . . . Vice-president of student body . . . Grail scribe . . . Ask Pete. He'll do it . . . Clerk of student legislature . . . Glee Club . . . Hardest working man in student government.



PETE PULLY

DOT PHILLIPS—President of Valkyries . . . Capable director of coed orientation . . . YW . . . Chapel Hill girl with four successful years spent in University activities.

MEADIE MONTGOMERY—Busy as can be in extra-curriculars . . . Finds time to swing a wicked softball bat . . . Coed Senate speaker pro-tem . . . Pi Phi prexy . . . Valkyries and W.A.A. leader.

JIM WALLACE—Best informed on student government . . . President of Interdormitory council . . . Defeated five times for *TH* editorship, but one of campus' best publications men . . . Maple Leaf Rag in GM.



DOT PHILLIPS



MEADIE MONTGOMERY



JIMMY WALLACE



CHARLES VANCE

LIB SCHOFIELD

CHARLES VANCE—Sigma Nu . . . Speaker of Legislature . . . Grail . . . Revitalized orientation program for new men . . . President of the student body . . . Sorry, I've already got another meeting.

LIB SCHOFIELD—Florida's gift to Carolina . . . Speaker of the Coed Senate . . . Chairman of the GM directors . . . CICA . . . Guiding hand behind coed politics . . . UCP . . . Meetings on the hour every hour.



ROY THOMPSON

WESTY FENHAGEN — Veteran who returned to take over as Managing Editor of *Tar Heel* . . . Delta Psi . . . Knew the Daily before the war . . . Started it off right again.

ARCHE HOOD—Student council and general campus leader . . . Quiet Delegata of the Grail and a Kappa Sig . . . Seems to know the score . . . Teaches school in spare time.



WESTY FENHAGEN



ARCHE HOOD

SENIORS

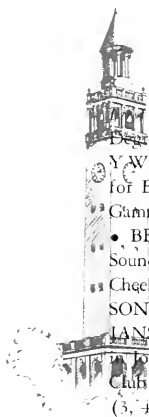

Row—LOUISE DEERY HULL—Yazoo City, Mississippi; Pi Beta Phi; Candidate for B.A. Degree in English. *Carolina Mag* (3); *Tar Heel* (3); Sound and Fury (4); Basketball (3); Y.W.C.A. (4); House Council (3). • VIRGINIA LOUISE HUNTER—Greensboro; Candidate for B.A. Degree in English. Y.W.C.A. (3). • JAMES LAURENCE HUTTON—Greensboro; Phi Gamma Delta; Candidate for B.S. Degree in Commerce. German Club Executive Committee (4). • BETTY JANE ISENHOUR—Charlotte; Chi Omega; Candidate for B.A. Degree in Sociology. Sound and Fury (3); Coed Senate (4); Student Legislature (4); Softball (3); Y.W.C.A. (3, 4); Cheerleader (4); War Coordination Board (3); W.A.A. (3, 4). • WILLIAM SANDLIN JACKSON—Beaulaville; Pi Kappa Alpha; Candidate for B.S. Degree in Commerce. • DORATHEA LANSSEN—Winter Haven, Florida; Phi Beta Kappa, Chi Delta Phi; Candidate for B.A. Degree in Journalism. *Tar Heel* (3); Glee Club (3, 4); Publicity Manager (3); International Relations Club (3); Sound and Fury (3, 4); Basketball Varsity (3); Y.W.C.A. (3, 4); House Council (3, 4).

Second Row—GLORIA JASTREMSKI—Houma, Louisiana; Pi Beta Phi; Candidate for B.A. Degree in Sociology. *Tar Heel* (3); Student Adviser (4); Y.W.C.A. (3, 4). • RICHARD CHARLES JENTE—Chapel Hill; Chi Psi; Candidate for B.S. Degree in Chemistry. Band (1, 2, 3, 4); University Club (3, 4); President (4); Y.M.C.A. (3). • FRANCES EVELYN JOHNSON—Statesville; Candidate for B.A. Degree in Sociology. Y.W.C.A. (3, 4). • MARY PIERCE JOHNSON—Weldon; Alpha Delta Pi; Candidate for B.S. Degree in Commerce. *Tar Heel* (3, 4); Sound and Fury (3, 4); Cheerleader (4). • JAMES ALLEN JORDAN—Chester, West Virginia; Sigma Chi; Candidate for B.A. Degree in Naval Science. Monogram Club (2); Basketball (3, 4); Track (3). • MARJORIE MIRIAM JORDAN—Asheville; Candidate for B.A. Degree in Journalism. *Tar Heel* (3, 4); Y.W.C.A. (3, 4); C.I.C.A. (3, 4).



First Row—CHARLES HOWARD KAHN—Concord; Phi Eta Sigma; Candidate for B.A. Degree in Mathematics. • MARTHA ANDREE KAMBIS—Elizabeth City; Candidate for B.A. Degree in Mathematics. • JUNE LORRAINE KANE—Boston, Massachusetts; Candidate for B.A. Degree in Sociology. Hillel Foundation (3, 4); Playmakers (3, 4); Y.W.C.A. (4); C.I.C.A. (4). • CLARA LEIGH KEMPER—Shelby; Theta Psi Epsilon; Candidate for B.A. Degree in Chemistry. *Glee Club* (2, 3, 4); Chapel Hill Choral Club (3, 4); Y.W.C.A. (3, 4). • AMELIA EDMONIA KENNEDY—Harmony; Candidate for B.A. Degree in Sociology. Y.W.C.A. (3); C.I.C.A. (3, 4). • DONALD EAST KENT—Chapel Hill; Lambda Chi Alpha; Candidate for B.A. Degree in Zoology.



S
E
N
I
O
R
S

Second Row—MIRIAM LOUISE KING—Baltimore, Maryland; Delta Delta Delta; Candidate for B.A. Degree in Economics. • WILLIAM ANGUS KOEHLIN—Wheeling, West Virginia; Candidate for B.A. Degree in Naval Science. Baptist Student Union (3, 4), Council (4). • MILDRED MARIE KRESNIK—White Sulphur Springs, West Virginia; Candidate for B.A. Degree in Journalism. *Tar Heel* (3); Playmakers (3); War Coordination Board, Treasurer (3); C.I.C.A. (3, 4), Treasurer (4); C.R.I.L. (4); Student Adviser (4). • FRANK GUSTAV KUEHN—Baltimore, Maryland; Alpha Epsilon Delta; Candidate for B.A. Degree in Chemistry. • BETTY LOU LAMB—Fayetteville, Tennessee; Delta Delta Delta; Candidate for B.A. Degree in English. Y.W.C.A. (3, 4), Cabinet (3); Hockey (3). • PHILIP McCART LANIER—Danville, Kentucky; Beta Theta Pi; Candidate for B.A. Degree in Political Science. Interfraternity Council (3, 4); *Catapult* (3, 4), Associate Editor (3); N.R.O.T.C. Executive Council (3).



SENIORS

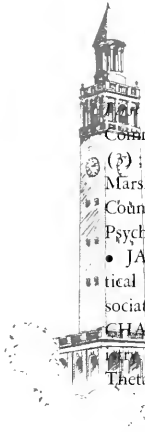

Row—**DELBERT ROY LEATHERMAN**—Rand, Colorado; Candidate for B.S. Degree in Commerce. Monogram Club (3, 4), Executive Officer (3); Boxing (3, 4); Football (4); Track (3); Carolina Athletic Association, Vice-President (3), President (4). • **BEVERLEY LEE**—Marshallville, Georgia; Alpha Delta Pi; Candidate for B.A. Degree in Zoology. Pan-Hellenic Council (4). • **RICKIE LOUISE LEMKIN**—Brooklyn, New York; Candidate for B.A. Degree in Psychology. *Tar Heel* (3); International Relations Club (3); *Yackety Yack* (3); Y.W.C.A. (3). • **JAMES PRESTON LEMLY**—Salisbury; Candidate for B.S. Degree in Commerce. Carolina Political Union (2, 3, 4), Secretary (3); *Tar Heel*, Business Manager (2); University Veteran's Association (2, 3), Treasurer (2); Lutheran Student Association, President (4). • **EDWARD CHARLES LEONARD, JR.**—Chapel Hill; Alpha Chi Sigma; Candidate for B.S. Degree in Chemistry. Carolina Political Union (3, 4). • **JANE CAROLYN LEONARD**—Johnson City, Tennessee; Theta Psi Epsilon; Candidate for B.A. Degree in Chemistry. C.I.C.A. (3, 4); Y.W.C.A. (3, 4).

Second Row—**LILLIAN G. LEONHARD**—St. Petersburg, Florida; Alpha Gamma Delta; Candidate for B.A. Degree in Journalism. Women's Interdormitory Council, President (4); Coed Senate (4); Catholic Club, Treasurer (3); Graham Memorial Board of Directors (4); Valkyries (4). • **RAY LEVINE**—Bronx, New York; Candidate for B.A. Degree in Political Science. Carolina Political Union (1, 2, 3, 4); Playmakers (1, 2, 3, 4). • **ARTHUR SANFORD LIGGETT**—Flushing, New York; Zeta Beta Tau; Candidate for B.A. Degree in Chemistry. • **JOHN WILLIAM LINDSAY, JR.**—High Point; Kappa Alpha; Candidate for B.A. Degree in Naval Science. Band (1, 2, 3, 4); Glee Club (4); Interfraternity Council (3). • **HENRY WALTER LUTTERLOH, JR.**—Snow Camp; Phi Kappa Sigma; Candidate for B.S. Degree in Commerce. • **DORIS JEAN LYLES**—Charlotte; Theta Psi Epsilon; Candidate for B.A. Degree in Chemistry.



SENIORS



First Row—ELIZABETH CARROW MACE—Beaufort; Delta Delta Delta; Candidate for B.A. Degree in Spanish. *Carolina Mag* (3, 4); *Yackety Yack*, Assistant Business Manager (3); Student Entertainment Committee (3, 4). • MABLE INEZ MACKLIN—Seaford, Delaware; Alpha Delta Pi; Candidate for B.S. Degree in Commerce. Glee Club (3, 4). • NATHANIEL MACON—Chapel Hill; Candidate for B.A. Degree in Mathematics. Band (1, 2, 3, 4); University Orchestra (2, 3, 4); C.V.T.C. (1); University Veterans Association (4). • MARTHA BAYNE MALLARY—Macon, Georgia; Pi Beta Phi; Candidate for B.A. Degree in English. Glee Club (4); Y.W.C.A. (3, 4), Cabinet (4). • CLIFFORD CARL MARCUSSEN—Modesto, California; Candidate for B.S. Degree in Commerce. Wesley Foundation, Treasurer (3), Vice-President (4). • BETTY LOUISE MARKS—Chapel Hill; Candidate for B.A. Degree in Sociology. Women's Honor Council (3); C.I.C.A. (3, 4); Town Girls Association, Executive Council; Baptist Student Union, Vice-President; Y.W.C.A. (1, 2, 3, 4), Cabinet (3, 4), Secretary (4).

Second Row—JOSEPH WILLIAM MARSHALL—Charlotte; Phi Mu Alpha; Candidate for B.S. Degree in Geology. Band (1, 2, 3, 4); Glee Club (3, 4); University Orchestra (3, 4); Track (2); Geology-Geography Club, Vice-President (4). • MARY LOUISE MARTIN—Roanoke Rapids; Alpha Delta Pi; Candidate for B.S. Degree in Commerce. *Tar Heel* (4); Glee Club (4); Sound and Fury (4); Y.W.C.A. (3). • VIRGINIA MARIE MASON—Akron, Ohio; Candidate for B.A. Degree in Spanish. Glee Club (3, 4); Sound and Fury (3, 4), Executive Council (4); C.I.C.A. (3, 4); Choral Club (3, 4); Y.W.C.A. (3, 4), Cabinet (4). • FRANCES MAURICE—Red Jacket, West Virginia; Candidate for B.A. Degree in Psychology. • THOMAS REID MELLARD—Asheville; Candidate for B.A. Degree in Journalism. *Carolina Mag* (3, 4); *Tar Heel* (3, 4); Y.M.C.A. (3). • RUTH D. MICHAELS—New York, New York; Candidate for B.A. Degree in Sociology. International Relations Club (4).



SENIORS

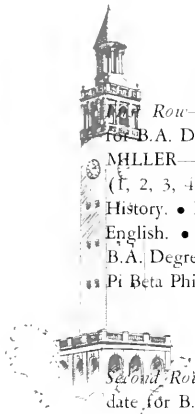

Row—BETTY MARTIN MILFORD—Clemson, South Carolina; Alpha Delta Pi; Candidate for B.A. Degree in Psychology. Glee Club (4); Swimming (3); Y.W.C.A. (4). • HUGH HUNT MILLER—Ellerbe; Chi Psi, Alpha Chi Sigma; Candidate for B.S. Degree in Chemistry. Y.M.C.A. (1, 2, 3, 4). • BARBARA LEE MILLNER—Alexandria, Virginia; Candidate for B.A. Degree in History. • RUTH BIZZELL MINTON—Goldsboro; Alpha Delta Pi; Candidate for B.A. Degree in English. • MARILYN MARIE MITCHELL—Roanoke, Virginia; Pi Beta Phi; Candidate for B.A. Degree in Psychology. Y.W.C.A. (3, 4). • BETTE J. MOLSDALE—Chattanooga, Tennessee; Pi Beta Phi; Candidate for B.A. Degree in Geography. Y.W.C.A. (4); Modern Dance Club (4).

Second Row—MEADIE EXUM MONTGOMERY—Yazoo City, Mississippi; Pi Beta Phi; Candidate for B.A. Degree in English. Valkyries (3, 4), Vice-President (4); Basketball (3); Coed Senate; Speaker Pro-Tem (4); Pan-Hellenic Council (4). • LA VERNE JUNE MOOK—St. Petersburg, Florida; Candidate for B.A. Degree in English. *Carolina Mag.* Co-Circulation Manager (3, 4); Y.W.C.A. (4); Glee Club, Business Manager (3, 4). • JOHN IRVIN MORGAN—Washington; Delta Sigma Pi; Candidate for B.S. Degree in Commerce. Band (1, 2); Di Senate (1); Order of the Grail (3, 4), Exchequer (4); Student Legislature (3); University Club (3). • GWENDOLYN MORRIS—Chapel Hill; Candidate for B.A. Degree in Spanish. Town Girls Association; C.I.C.A. (3, 4). • PEGGY WILDA MORRIS—Bartow, Florida; Alpha Delta Pi; Candidate for B.S. Degree in Commerce. • MARY MARGUERITE MURPHY—St. Petersburg, Florida; Delta Delta Delta; Candidate for B.A. Degree in History. *Carolina Mag* (3); *Tar Heel* (3); Sound and Fury (4); Catholic Club, Vice-President (3, 4).



S
E
N
I
O
R
S



First Row—CHARLES GUS MURRAY—Middlesex; Candidate for B.A. Degree in History. • CHARLES PATRICK MURRAY, JR.—Wilmington; Delta Sigma Pi; Candidate for B.S. Degree in Commerce. Interdormitory Council (3). • MARGUERITE KIRKMAN MURRAY—High Point; Chi Omega; Candidate for B.A. Degree in Spanish. Sound and Fury (3, 4); Y.W.C.A. (3, 4); House Council (4); Cheerleader (4); War Coordination Board (3). • ELMER LEROY MUSSELMAN—Plano, Illinois; Candidate for B.S. Degree in Commerce. • NANCY FENNER McCLENDON—Shreveport, Louisiana; Pi Beta Phi; Candidate for B.A. Degree in English. *Carolina Mag* (3); Y.W.C.A. (3, 4). • ELLEN McCOLLAM—Ellendale, Louisiana; Kappa Delta; Candidate for B.A. Degree in Physical Education. Glee Club (3); Y.W.C.A. (3, 4); Physical Education Majors Club, Vice-President (4).

Second Row—LULU KEEN McGEE—Rocky Mount; Delta Delta Delta; Candidate for B.A. Degree in Spanish. Glee Club (3); Honor Council (4); Summer House President (3). • MARY CATHERINE McINNIS—Gainesville, Florida; Kappa Delta; Candidate for B.A. Degree in Art. Glee Club (3); Y.W.C.A. (3, 4); C.I.C.A. (3). • PATSY JANE McLAWHORN—Winterville; Candidate for B.A. Degree in Sociology. Student Adviser (4). • ADDIE JEANNE McMASTER—Winnsboro, South Carolina; Candidate for B.A. Degree in Sociology. Y.W.C.A. (3, 4). • AGNES EPES McMURRAN—Newport News, Virginia; Candidate for B.A. Degree in English. Glee Club (3); *Tar Heel* (3); Y.W.C.A. (3). • ELIZABETH McNEILL—North Wilkesboro; Candidate for B.A. Degree in Sociology. *Tar Heel* (3, 4); *Yackett Yack* (3, 4); Y.W.C.A. (3, 4); International Relations Club (4).



SENIORS

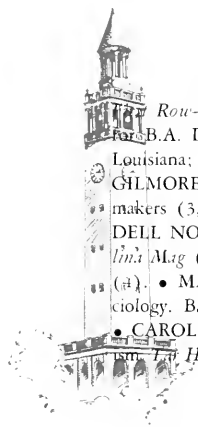

Row—MARY JEANNE NEULING—St. Petersburg, Florida; Delta Delta Delta; Candidate for B.A. Degree in Sociology. Y.W.C.A. (3, 4). • MARGERY POMEROY NICOL—Ruston, Louisiana; Pi Beta Phi; Candidate for B.A. Degree in Psychology. Y.W.C.A. (4). • ANN GILMORE NOBLE—Smithfield; Candidate for B.A. Degree in English. Glee Club (3, 4); Playmakers (3, 4); Y.W.C.A. (3, 4); House Council (4); Student Adviser (4). • MALINDA LOBDELL NOBLES—Rosedale, Mississippi; Chi Omega; Candidate for B.A. Degree in English; *Carolina Mag* (3, 4); *Tar Heel* (3, 4); Publications Union Board (4); *Yackety Yack* (4); Valkyries (4). • MARY ELIZABETH NORTON—Brunswick, Georgia; Candidate for B.A. Degree in Sociology. Band (3); Glee Club (3, 4); Swimming (4); Y.W.C.A. (3, 4); C.I.C.A. (3, 4). • CAROL JEANNE OBERST—Atlantic City, New Jersey; Candidate for B.A. Degree in Journalism. *Tar Heel* (3); Playmakers (3); Sound and Fury (3, 4).

Second Row—MARGARET PATRICIA O'DANIEL—San Antonio, Texas; Chi Omega; Candidate for B.A. Degree in Sociology. • THELMA DAILEY PAOLUCCI—Miami, Florida; Theta Psi Epsilon; Candidate for B.A. Degree in Chemistry. Glee Club (3); C.I.C.A. (3, 4), President (4); Y.W.C.A. (3, 4); Graham Memorial Board of Directors (4); Student Adviser (4). • HELEN PAPPAS—Greensboro; Candidate for B.A. Degree in Political Science. • DOROTHY CAROLINE PARKER—Greensboro; Candidate for B.A. Degree in Journalism. *Tar Heel* (4); Y.W.C.A. (4). • MARGARET PARKS—Bristol, Virginia; Pi Beta Phi; Candidate for B.A. Degree in Sociology. *Carolina Mag* (4); Y.W.C.A. (3, 4); Student Adviser (4). • DEREK CHOATE PARMENTER—Summerville, South Carolina; Delta Psi; Candidate for B.A. Degree in English. Carolina Political Union (3); Gorgon's Head (2, 3, 4); University Club (3).



First Row—ALBERT WEYMAN PATRICK—Acworth Georgia; Sigma Chi, Delta Sigma Pi; Candidate for B.S. Degree in Commerce. German Club Executive Committee (4). • ECHO PATTERSON, Cuthbert, Georgia; Alpha Delta Pi; Candidate for B.S. Degree in Zoology. • ELAINE PEARLSTINE—St. Matthews, South Carolina; Phi Beta Kappa; Candidate for B.A. Degree in Economics. *Tar Heel* (3); International Relations Club (4); Playmakers (3). • MARTHA BEATRICE PEATROSS—Raleigh; Candidate for B.A. Degree in Music. Glee Club (3, 4); Y.W.C.A. (3); Music Club, President (4). • EDITH BARROW PELL—Chapel Hill; Alpha Delta Pi; Candidate for B.A. Degree in French. Town Girls Association (3, 4); Junior Marshal (3). • WILLIAM LAWRENCE PENDERGRAPH—Haw River; Candidate for B.S. Degree in Commerce.



S E N I O R S

Second Row—AUDREY JOHNSON PENDERGRASS—St. Petersburg, Florida; Delta Delta Delta; Candidate for B.A. Degree in Mathematics. Glee Club (4); Y.W.C.A. (3). • BARBARA ANN PENNINGTON—Portsmouth, Virginia; Theta Psi Epsilon; Candidate for B.A. Degree in Chemistry. *Stray Greeks* (3, 4). • DOROTHY ADELYN PHILLIPS—Chapel Hill; Candidate for B.A. Degree in Psychology. Coed Orientation Committee, Co-Chairman (4); Glee Club (1, 2, 3); Valkyries (3, 4), President (4); Town Girls Association (3, 4); Y.W.C.A. (3, 4), Vice-President (4); Coed Senate (3); Baptist Student Union, President (3). • ENID LAMARR PHILLIPS—Lexington; Candidate for B.A. Degree in Zoology. C.I.C.A. (3, 4); Y.W.C.A. (3, 4). • LELIA DOWELL PHILLIPS—Richmond, Virginia; Candidate for B.A. Degree in Psychology. Glee Club (3); Y.W.C.A. (3, 4). • VIVIAN LASSITER PHIPPS—Chapel Hill; Pi Beta Phi; Candidate for B.A. Degree in Art. *Carolina Mag* (4); Glee Club (3, 4); Sound and Fury (3, 4); Y.W.C.A. (1, 2, 4); Choral Club (3, 4); Town Girls Association (1, 2, 3); Pan-Hellenic Council (4); Student Adviser (3).

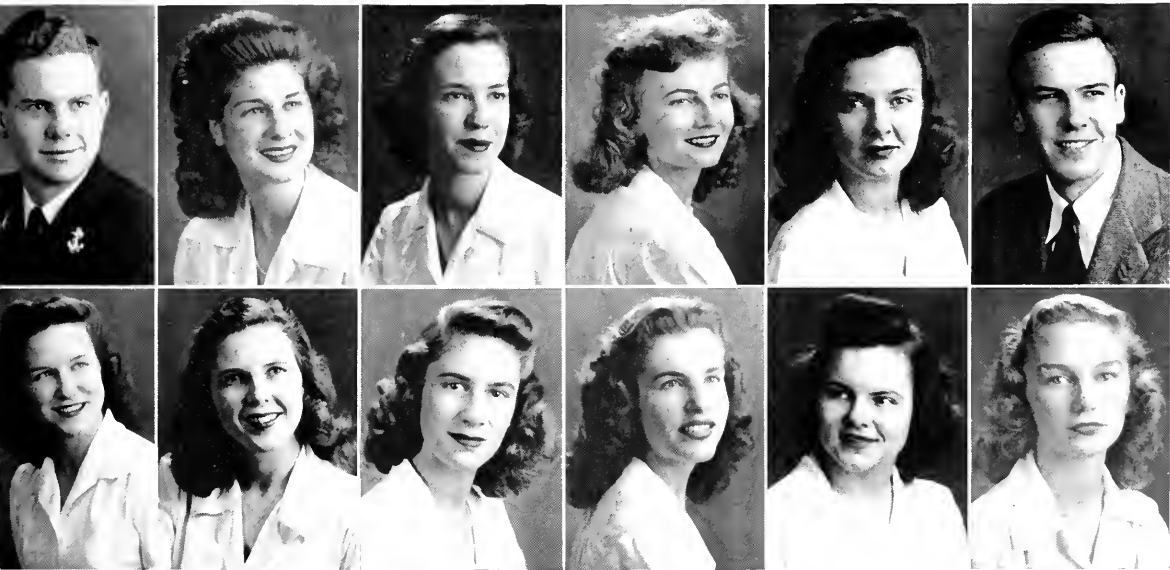

... A few more of the



GLORIA CHAPMAN



DOUGLASS HUNT

GLORIA CHAPMAN—Phi Beta Kappa . . . Carolina Independent Coed . . . Student Legislature . . . Diminutive president of the International Relations club . . . Di Senate and Carolina Political Union.

DOUGLASS HUNT — Student government and politics can be run with principles . . . Speaker of the Student Legislature . . . Chairman of UCP . . . The good looking fellow with the voice and the umbrella.

MARY HILL GASTON — Daily *Tar Heel* star reporter . . . Associate editor of the *Yackety Yack* . . . Leading coed on publications . . . CICA and Coed Senate . . . Valkyries . . . Never tiring and always with a smile.

LIL LEONHARD—Women's Interdorm council head . . . Conscientious member of Coed Senate . . . Alpha Gam organizer . . . President of Kenan . . . Valkyries . . . Noted for her efficiency.

BERLETTE CAPT—Almost shy but goes over with students on the campus . . . YWCA head and Valkyries member . . . Able coed who likes extra-curriculars but is also eager with the books.



MARY HILL GASTON

LIL LEONHARD

BERLETTE CAPT



popular faces in extra-curricular activities.

JOE DENKER—Campus photographer who desires an inspiration before he can click his shutter . . . Doesn't like Carolina coeds . . . Says they are too sloppy . . . ROTC who doesn't want any more Navy or work on yearbooks.

FRED BAUDER—SAE president . . . Easy-going Grail man who likes to do things well . . . Fraternity editor of the *Yackety Yack* . . . Legislator who believes in student government and activities.

WALT BRINKLEY—Member of the Grail . . . President of the Interfraternity council . . . Handsome Kappa Sig . . . Hard-working member of Student Legislature . . . Elections and Y court.

RUTH DUNCAN—Petite president of WGA . . . Set up WGA executive cabinet . . . Tri Delt treasurer . . . Well informed . . . Carries a filled appointment book wherever she goes.

FRED FLAGLER—Carolina's number one publications man . . . President of KA . . . Editor of *TH* and *Yackety Yack* . . . President of PU board . . . Grail member with an uncombed fringe on top.



JOE DENKER
FRED BAUDER



WALT BRINKLEY



RUTH DUNCAN



FRED FLAGLER

SENIORS



Row—NANCY GARRETT PINKSTON—Montgomery, Alabama; Chi Omega; Candidate for B.A. Degree in Mathematics. • SARAH ANTOINETTE PINKSTON—Salisbury; Alpha Gamma Delta; Candidate for B.A. Degree in Political Science. Y.W.C.A. (3, 4); House Council (4). • JANE BOYD PITCHER—Minden, Louisiana; Kappa Delta; Candidate for B.A. Degree in French. Stray Greeks (3, 4). • DOROTHY ALICE PLESS—Asheville; Alpha Gamma Delta; Candidate for B.A. Degree in English. • FRED RICHARD POLDRUGOWACH—Brooklyn, New York; Candidate for B.S. Degree in Commerce. *Yackety Yack* (3). BEATRICE ROBBINS POTTER—Charlotte; Chi Omega; Candidate for B.A. Degree in Spanish. La Sociedad Espana (4).

Row—IDA CASE PRINCE—Dunn; Pi Beta Phi; Candidate for B.A. Degree in Sociology. Glee Club (3, 4); Sound and Fury (3, 4); Student Legislature (4); Basketball (3, 4); W.A.A. Council (4); Y.W.C.A. (3, 4); Coed Senate (3, 4); House Council (3); Modern Dance Club (4); Valkyries (4). • JOHN ANDERSON PRINCE—Norfolk, Virginia; Chi Phi; Candidate for B.A. Degree in English. Phi Assembly (1); Sound and Fury (2). • FRANCES REBECCA PRIVETTE—Chapel Hill; Theta Psi Epsilon; Candidate for B.S. Degree in Chemistry. *Carolina Mag* (3); *Taw Heel* (3); International Relations Club (3, 4); Di Senate (3, 4); Glee Club (3, 4); Phi Assembly (4); Playmakers (3, 4); Sound and Fury (3); *Yackety Yack* (4); Y.W.C.A. (3, 4). • RUSSELL L. PROCTOR—Rocky Mount; Sigma Nu, Delta Sigma Pi; Candidate for B.S. Degree in Commerce. University Club (2); Swimming (1, 2, 3, 4). Co-Captain (4); Head Cheerleader (3); Monogram Club (3, 4). • MARGIE PULLEN—Houma, Louisiana; Pi Beta Phi; Candidate for B.A. Degree in Geography. War Coordination Board, Treasurer (3); Y.W.C.A. (3, 4); Cabinet (4); Sound and Fury (3, 4). Secretary (4); Valkyries (3, 4). Secretary (4); *Carolina Mag* (3). • ELIZABETH GRAHAM PURCELL—Laurinburg; Candidate for B.A. Degree in French. Glee Club (4); Y.W.C.A. (3, 4); Cabinet (4); C.I.C.A. (4).



First Row—MARY DARDEN QUINERLY—Ayden; Alpha Delta Pi; Candidate for B.A. Degree in Chemistry. Y.W.C.A. (3); Coed Senate (4). • CATHERINE RANCICH—New York City; New York; Candidate for B.A. Degree in History. Glee Club (3); Y.W.C.A. (3); Student Adviser (3). • MONROE MINOR REDDEN, JR.—Hendersonville; Candidate for B.A. Degree in Law. Sound and Fury (2); Y.M.C.A. (1, 2, 3). • WARREN COURTNEY RENDALL—Fredericksburg, Virginia; Delta Kappa Epsilon; Candidate for B.A. Degree in Naval Science. Interfraternity Council (4). • EMMA LEE RHYNE—Clemson, South Carolina; Alpha Delta Pi; Candidate for B.A. Degree in Psychology. University Club (3); War Coordination Board (3); Pan-Hellenic Council (4); Honor Council (4); Girls Tennis Team (3). • BARBARA RICH—Melrose, Massachusetts; Candidate for B.A. Degree in Dramatic Art. Glee Club (2); Playmakers (3, 4); Y.W.C.A. Cabinet (4).

Second Row—CAROLYN NELL RICH—Orlando, Florida; Pi Beta Phi; Candidate for B.A. Degree in Journalism. *Carolina Mag* (3); Alderman House President (4); *Tar Heel* (3, 4); Glee Club (4); Interdormitory Council (4); Sound and Fury (3, 4); Senior Dance Club (4); *Yackety Yack* (4); Y.W.C.A. (4); University Club (4); Student Adviser (4); Student-Faculty Day Committee. • JANE GALLOWAY RICHARDSON—Reidsville; Chi Omega; Candidate for B.A. Degree in Art. Y.W.C.A. (3, 4); Cabinet (4); House Council (3, 4); War Coordination Board (3). • SHIRLEY LOUISE RIVERS—High Point; Theta Psi Epsilon; Candidate for B.A. Degree in Chemistry. Glee Club (4); *Yackety Yack* (3, 4); Y.W.C.A. (3, 4); C.I.C.A. (3, 4); Executive Council (4); C.R.I.L. (4); Y.W.C.A. (3, 4); Cabinet (4); Student Adviser (4). • JUDITH JOY RODNICK—Woodmere, Long Island, New York; Candidate for B.A. Degree in Psychology. Y.W.C.A. (3). • BARBARA ROGERS—Sandusky, Ohio; Delta Delta Delta; Candidate for B.A. Degree in Economics. *Carolina Mag* (3); Y.W.C.A. (3, 4). • SARA E. ROGERS—Black Mountain; Candidate for B.A. Degree in English.



S
E
N
I
O
R
S



SENIORS

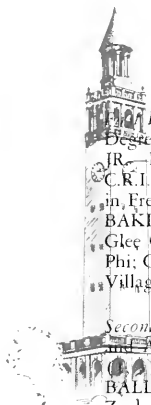

First Row—JANE ANGELA ROLLINS—Miami Florida; Theta Psi Epsilon; Candidate for B.A. Degree in Chemistry. Glee Club (3, 4); Y.W.C.A. (3, 4). • JOSEPH SAMUEL ROWLAND, JR.—Kittrell; Alpha Kappa Delta; Candidate for B.A. Degree in Sociology. Di Senate (1, 2); C.R.I.L. (4). • JEANNE POOLE RUNDELL—Buffalo, New York; Candidate for B.A. Degree in French. Glee Club (3, 4); Y.W.C.A. (3, 4); C.I.C.A. (3, 4); Cercle Francais (3). • LOUISE BAKER RUSSELL—Jacksonville, Florida; Pi Beta Phi; Candidate for B.A. Degree in Journalism. Glee Club (4); Y.W.C.A. (3, 4). • LOUISE RANDALL RUSSELL—Fulton, Kentucky; Pi Beta Phi; Candidate for B.S. Degree in Geology. Y.W.C.A. (3, 4). • DONALD FRED RYDER—Queens Village, New York; Candidate for B.A. Degree in Mathematics. Wrestling (3); *Yackety Yack* (3).

Second Row—JULIA HARRIET SANDERS—Chapel Hill; Candidate for B.A. Degrees in English and Music. Band (1); Playmakers (3); Town Girls Association (1, 3, 4); Y.W.C.A. (4); Orchestra (3); C.R.I.L. (3, 4); Secretary (3); Wesley Foundation (1, 2, 3, 4); President (3). • BARBARA BALLETTE SAUNDERS—Opelika, Alabama; Alpha Gamma Delta; Candidate for B.A. Degree in Zoology. Student Legislature (3, 4); Y.W.C.A. (3); House Council (3). • SOPHIA JANE SAUNDERS—White Springs, Florida; Kappa Alpha Theta; Candidate for B.A. Degree in Physical Education. Glee Club (4); International Relations Club (3, 4); Modern Dance Club (3, 4); Stray Greeks (3, 4). • HENRY ELIS SCARBOROUGH—Mount Gilead; Candidate for B.A. Degree in Art. *Carolina Mag* (3, 4); Glee Club (3, 4); Sound and Fury (3); *Yackety Yack* (4); Y.M.C.A. (2, 3). • JANICE MARIE SCHMIDT—Zanesville, Ohio; Theta Psi Epsilon; Candidate for B.A. Degree in Chemistry. Sound and Fury (4); Y.W.C.A. (4). • ELIZABETH SCHOFIELD—Lynn Haven, Florida; Phi Mu; Candidate for B.A. Degree in French. Coed Senate (3, 4); Speaker (4); Graham Memorial Board of Directors, Chairman (4); C.I.C.A. Executive Council (3, 4); Valkyries (3, 4); Student Adviser (4); Student Welfare Board (4); Coed Orientation Committee (4); Y.W.C.A. (3, 4); House Privileges Board (4); C.R.I.L. (3); *Who's Who in American Colleges and Universities* (4); Campus Cabinet (4); Student Welfare Board (4); W.G.A. Executive Cabinet (4).



First Row—LAURA NELL SCHRUM—Hickory; Candidate for B.A. Degree in Sociology. Glee Club (3, 4); Playmakers (3); Sound and Fury (3); Y.W.C.A. (3, 4); Baptist Student Union Council (3); C.I.C.A. (3, 4). • JENNINGS DOUGLAS SEAGO—Lilesville; Candidate for B.A. Degree in Economics. Glee Club (3, 4); Studeu Legislature (3); Y.W.C.A. (3, 4); House Council (3, 4); Student Adviser (4). • ANN MARIE SEITZ—Bowie, Maryland; Candidate for B.A. Degree in Journalism. Y.W.C.A. (3, 4); C.I.C.A. (3, 4). • FRANK WILLIAM SELIG, JR.—Elizabeth City; Candidate for B.S. Degree in Commerce. *Carolina Mag* (4); *Tar Heel* (3, 4). • NAN RHEA SHACKLEFORD—Tampa, Florida; Chi Omega; Candidate for B.A. Degree in Journalism. Y.W.C.A. (4). • MARIE ENDEKA SHEFFIELD—West Palm Beach, Florida; Pi Beta Phi; Candidate for B.A. Degree in Spanish. *Yackety Yack* (3).

Second Row—JACK B. SHELTON—Long Island, New York; Candidate for B.A. Degree in Economics. Carolina Political Union (3, 4); *Tar Heel* (4). • CHARLOTTE R. SHIELDS—Chapel Hill; Chi Omega; Candidate for B.A. Degree in Art. *Carolina Mag* (3, 4); *Tar and Feathers* (2). • TATTY ALLEN SHIPP—Atlanta, Georgia; Chi Omega; Candidate for B.A. Degree in Sociology. • JANE STEWART SHIVELL—Kingsport, Tennessee; Pi Beta Phi; Candidate for B.A. Degree in English. Y.W.C.A. (4); Senior Dance Club (4). • MARY PORTER SHOOK—Birmingham, Alabama; Kappa Delta; Candidate for B.A. Degree in Spanish. Y.W.C.A. (3, 4); W.A.A. Council (4); Stray Greeks (3, 4). • NORMAN HERBERT SILVER—High Point; Tau Epsilon Phi; Candidate for B.S. Degree in Commerce. *Tar Heel* (2); Flying Club (4); Interfraternity Council (3, 4); University Club (3, 4); University Veterans Association (4).

S
E
N
I
O
R
S



SENIORS

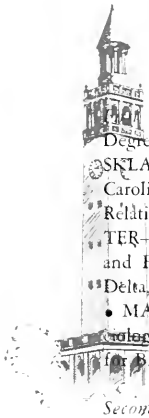

Row—MARY ELIZABETH SIMMONS—Rocky Mount; Chi Omega; Candidate for B.A. Degree in Psychology. Sound and Fury (3); Softball (3); Y.W.C.A. (3, 4). • MYRA ELAINE SKLAREY—Newark, New Jersey; Phi Beta Kappa; Candidate for B.A. Degree in Political Science. Carolina Political Union (3, 4), Treasurer (4); Debate Squad (4); Hillel Cabinet (4); International Relations Club (3); Playmakers (3); All-Star Hockey Team (3). • JANE MADISON SLAUGHTER—Orange, Virginia; Pi Beta Phi; Candidate for B.A. Degree in English. *Tar Heel* (3); Sound and Fury (3); Y.W.C.A. (3, 4). • CATHERINE BRYAN SLOAN—Garland; Alpha Gamma Delta; Chi Delta Phi; Candidate for B.A. Degree in Journalism. *Tar Heel* (3); *Yackety Yack* (3). • MARY STUART SNYDER—Salisbury; Delta Delta Delta; Candidate for B.A. Degree in Sociology. Glee Club (3, 4); Student Legislature (3). • PENELOPE SOUFAS—Wilson; Candidate for B.A. Degree in Physical Education. Y.W.C.A. (3, 4); Physical Education Club (3, 4).

Second Row—EARLE SPAUGH—Charlotte; Kappa Sigma, Alpha Epsilon Delta; Candidate for B.S. Degree in Medicine. Band (2); Monogram Club (2, 3); University Club (3); Basketball (2); Cross Country (2); Football (3); Swimming (3); Track (2, 3); Y.M.C.A. (3); University Veterans Association (4). • SARAH FRANCES SPRATT—Nebo; Candidate for B.A. Degree in Journalism. *Tar Heel* (3, 4); Glee Club (3); Playmakers (3); *Yackety Yack* (3); Y.W.C.A. (3); C.I.C.A. (3, 4). • SARA ELIZABETH STOCKTON—Winston-Salem; Delta Delta Delta; Candidate for B.A. Degree in Sociology. *Carolina Mag* (3, 4); Sound and Fury (4); *Yackety Yack* (3); Y.W.C.A. (4). • NANCY DELL STONER—Fayetteville; Alpha Gamma Delta; Candidate for B.A. Degree in Spanish. *Carolina Mag* (3); Interdormitory Council (4); Y.W.C.A. (3, 4). Cabinet (4); Pan-Hellenic Council, Treasurer (4). • CAROLYN STRAUS—Richmond, Virginia; Candidate for B.A. Degree in Sociology. • BETTY STRICKLAND—Wilson; Pi Beta Phi; Candidate for B.A. Degree in Economics. Interdormitory Council (3, 4).

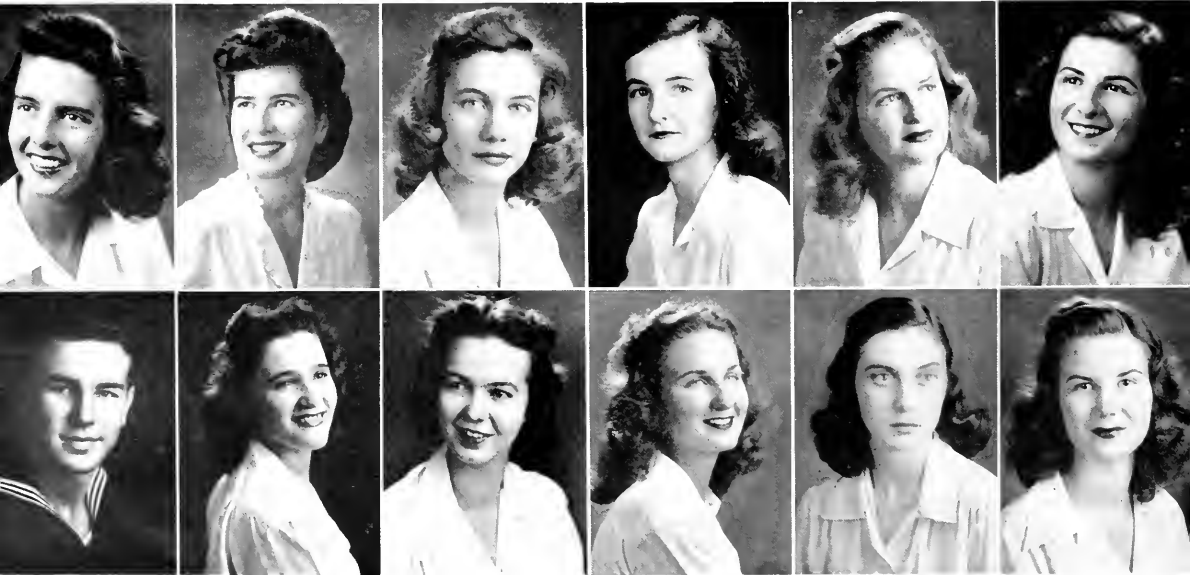

S E N I O R S



First Row—**PHYLLIS JEAN SULLIVAN**—New Bedford, Massachusetts; Candidate for B.A. Degree in Dramatic Art. Glee Club (4); Playmakers (3, 4); Sound and Fury (3, 4); Dance Club (3, 4); Y.W.C.A. (3, 4). • **MARY WINONA SUMMER**—Cherryville; Candidate for B.A. Degree in Physical Education. • **JASON BLACKFORD SWARTZBAUGH**—Toledo, Ohio; Kappa Alpha Candidate for B.S. Degree in Commerce. • **DAVID THOMAS TAYLOE**—Washington, Pin Gamma Delta; Candidate for B.A. Degree in Chemistry. Class Honor Council (2); Interfraternity Council (4). • **ELIZABETH ELLEN TAYLOR**—Asheville; Candidate for B.A. Degree in Music. Band (3, 4); Glee Club (3, 4); Y.W.C.A. (3, 4); Presto Club, Vice-President (3). • **MARTHA ROYAL TAYLOR**—Chapel Hill; Pi Beta Phi; Candidate for B.A. Degree in Psychology.

Second Row—**MARY BRYAN TAYLOR**—South Hill, Virginia; Candidate for B.A. Degree in English. • **GEORGE I. TEBBEL**—Detroit, Michigan; Delta Sigma Pi; Candidate for B.S. Degree in Commerce. Student Council (3). • **JUNE WINIFRED THOMANN**—Poughkeepsie, New York; Candidate for B.A. Degree in French. *Tar Heel* (3); Y.W.C.A. (3, 4). • **LEE ROY THOMPSON**—Winston-Salem; Lambda Chi Alpha; Candidate for B.A. Degrees in Political Science and Journalism. *Carolina Mag* (3); Carolina Political Union (3, 4), Vice-President (3); *Tar Heel* (1, 2, 3, 4); Debate Squad (4); Di Senate (3, 4), Speaker Pro-Tem (3), President (4); Interfraternity Council (1, 2); *Tar and Feathers* (2); Fencing (1); *Yackety Yack*, Managing Editor (4). • **MAU-NIE CLAIRE THOMPSON**—Macon, Georgia; Candidate for B.A. Degree in Sociology. Y.W.C.A. (3, 4); C.I.C.A. (4). • **ANN THORNTON**—Greensboro; Delta Delta Delta, Chi Delta Phi; Candidate for B.A. Degree in English. *Carolina Mag* (3, 4); *Tar Heel* (3, 4); Di Senate (3); Y.W.C.A. (3).

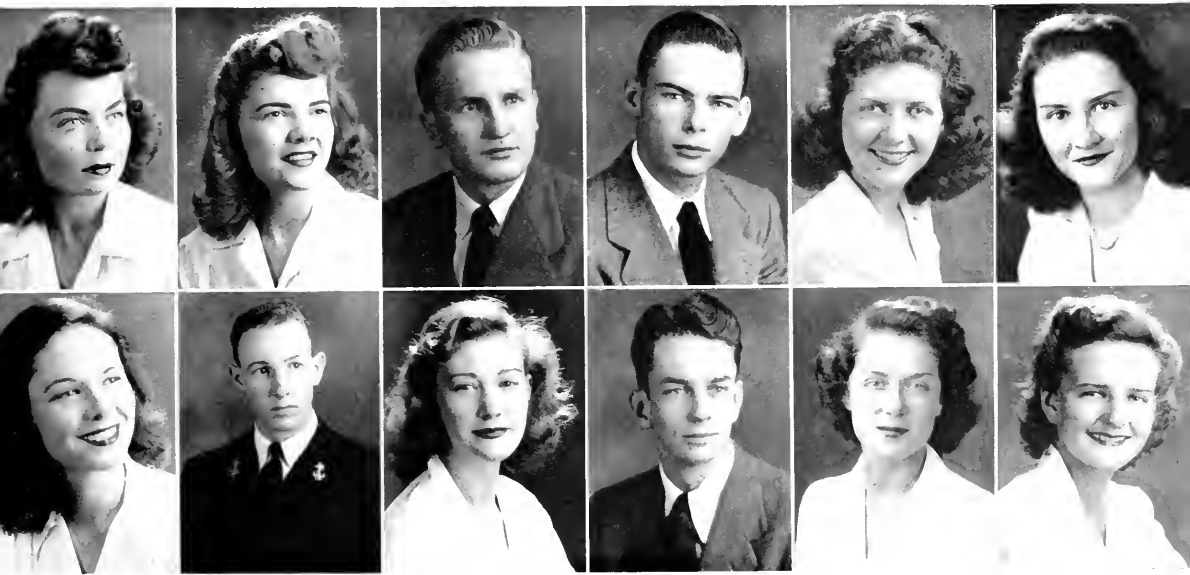

SENIORS



First Row—ROBERT LEE THURSTON—Taylorsville; Phi Delta Theta; Candidate for B.S. Degree in Commerce. Gorgon's Head (3, 4). • FRANCES ALLEN TILLEY—Raleigh; Candidate for B.A. Degree in Mathematics. Y.W.C.A. (3, 4); Student Adviser (4); Dormitory Social Chairman (3); C.I.C.A. (3, 4). • JAMES R. TODD, JR.—Lenoir; Phi Delta Theta, Delta Sigma Pi; Candidate for B.A. Degree in Political Science. University Veterans Association (3, 4). • CARROLL FINLEY TOMLINSON—Durham; Zeta Psi; Candidate for B.A. Degree in Naval Science. Interdormitory Council (1); Gimghoul (3); German Club Executive Council (3); Cross Country (1); Track (2, 3). • GRACE NELL TOWERY—Asheboro; Pi Kappa Tau; Candidate for B.A. Degree in Mathematics. Basketball (3); Y.W.C.A. (3); C.I.C.A. (3, 4). • JAMES GIBSON TRAYNHAM—Broxton, Georgia; Phi Beta Kappa, Alpha Chi Sigma; Candidate for B.S. Degree in Chemistry. Order of the Grail (3, 4); Interdormitory Council (2, 3, 4); Student Council (2, 3); Student Legislature (3).

Second Row—WILLIAM JENNINGS TRIPP—Washington; Sigma Nu, Delta Sigma Pi; Candidate for B.S. Degree in Commerce. Golden Fleece (3, 4); Order of the Grail (2, 3, 4), Assistant Exchequer (4); Student Council, Secretary-Treasurer (3); Student Sesquicentennial Committee (3); Campus Cabinet (3); University Veterans Association (3, 4), President (3). • BETTY TUCKER—Asheville; Candidate for B.A. Degree in Sociology. Glee Club (3, 4); Choral Club (3, 4); Y.W.C.A. (3, 4); C.I.C.A. (3, 4). • EMILY TUFTS—Chapel Hill; Pi Beta Phi; Candidate for B.A. Degree in Botany. Glee Club (1); Town Girls Association (1, 2, 3, 4), President (4); W.A.A. (2); Coed Orientation Committee (3, 4); Student Adviser (4). • ALICE MARIE TURNAGE—Chapel Hill; Candidate for B.A. Degree in Spanish. Class Secretary (1); Student Legislature (3); Coed Senate (3, 4); C.I.C.A. (3, 4); Y.W.C.A. (1, 2, 3, 4). • CLIFFORD LOUIS TUTTLE—Pittsburgh, Pennsylvania; Chi Psi; Candidate for B.S. Degree in Commerce. Interfraternity Council (4); Interdormitory Council (4); Monogram Club (4); Tennis (1, 2, 3, 4), Captain (4); University Veterans Club (4). • MARY ELIZABETH UPSHAW—Atlanta, Georgia; Delta Delta Delta; Candidate for B.A. Degree in Zoology.



First Row—CHARLES FOGLE VANCE, JR.—Winston-Salem; Sigma Nu, Phi Beta Kappa; Candidate for B.A. Degree in Physics. President of Student Body (4); Campus Cabinet (5); Graham Memorial Board of Directors, Chairman (3); Student Welfare Board (3, 4); Glee Club (1); Golden Fleece (3, 4); Order of the Grail (3, 4), Scribe (3); Interfraternity Council, Treasurer (3); Phi Assembly (4); Student Council, Chairman (4); Student Legislature (2, 3), Speaker (3); Student Audit Board, Chairman (4); University Dance Committee (3, 4), Secretary (3); Football, Sports Editor (2); House Privileges Board (3); C.V.T.C. (1). • RUTH ELIZABETH VONBRAMER—Kingsport, Tennessee; Candidate for B.A. Degree in Music. Glee Club (3, 4); Choral Club (3); Presto Club (4); Playmakers (3); Sound and Fury (3); Catholic Club (3, 4). • GILBERT CHRISTIAN WALKER, III—Marion, Virginia; Delta Kappa Epsilon; Candidate for B.A. Degree in Political Science. German Club Executive Committee, Treasurer (3, 4); *Yackety Yack*, Business Manager (4); War Coordination Board (3); May Frolics Club, Treasurer (3). • BETSY CARRINGTON WALL—Lexington; Alpha Delta Pi, Alpha Kappa Delta; Candidate for B.A. Degree in Sociology. • CARROLL CHARLES WALL—Lexington; Kappa Alpha; Candidate for B.S. Degree in Commerce. • WILLIAM R. WALSTON—Nashville; Sigma Nu, Delta Sigma Pi; Candidate for B.S. Degree in Commerce. Interfraternity Council (4); Interdormitory Council (2); Student Council (3, 4); University Dance Committee (3); Baseball (1).

Second Row—JOSEPH IRVIN WALTERS—St. Louis, Missouri; Candidate for B.A. Degree in Mathematics. Band (1); N.R.O.T.C. Rifle Team; N.R.O.T.C. Unit Band. • GERTRUDE HAYES WALTON—Salisbury; Candidate for B.A. Degree in English. *Tar Heel* (3, 4); Sound and Fury (3, 4), Treasurer; Student Legislature (4); *Yackety Yack* (4); Y.W.C.A. (3, 4); Student Adviser (4); C.I.C.A. (3, 4). • CALVIN WILLARD WARREN—Garland; Sigma Chi, Delta Sigma Pi; Candidate for B.S. Degree in Commerce. *Tar Heel* (2); German Club Executive Committee (3, 4); Order of the Grail (3, 4); Interfraternity Council (3); Sound and Fury (3); Y.M.C.A. (2, 3, 4). • SHIRLEY PAUL WASHBURN—Dexter, Maine; Candidate for B.S. Degree in Commerce. • JAMES B. WEBB—Morehead City; Phi Beta Kappa; Candidate for B.S. Degree in Commerce. Glee Club (3, 4), Secretary-Treasurer (3); Baseball (3). • BETSEY JOHN WEST—Raleigh; Phi Beta Phi; Candidate for B.A. Degree in Sociology. Y.W.C.A. (3, 4).

S
E
N
I
O
R
S

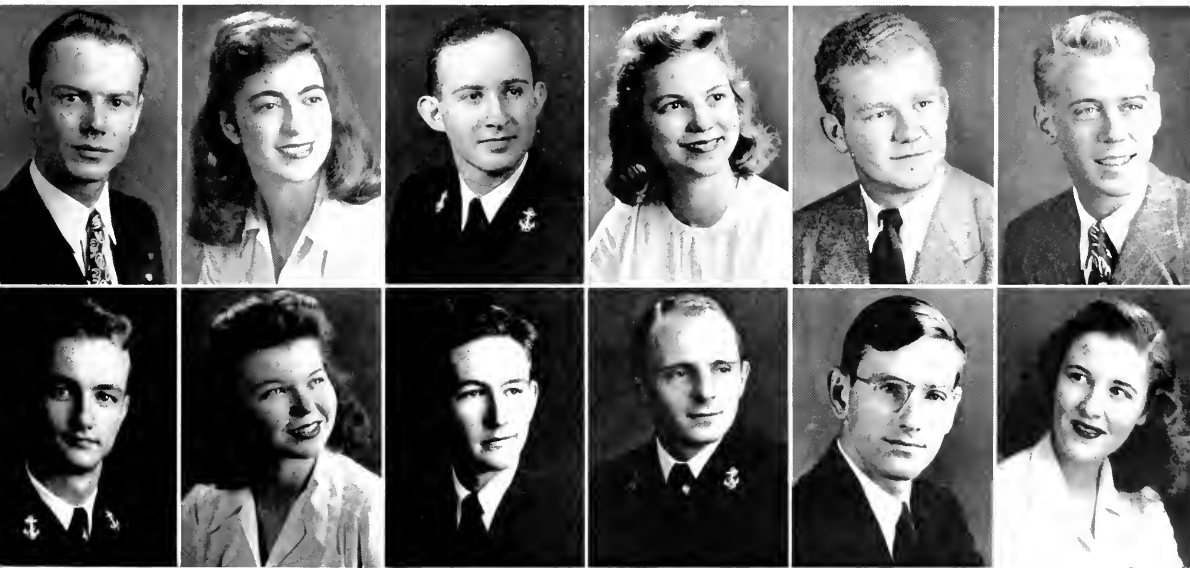

SENIORS

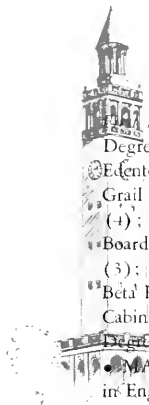

Row—LUCIEN O. G. WHALEY—Jacksonville. Florida; Kappa Alpha; Candidate for B.A. Degree in Mathematics. Monogram Club (3, 4); Track (3, 4). • ROBERT GRAHAM WHITE—Edenton; Sigma Nu; Candidate for B.S. Degree in Commerce. Gorgon's Head (3, 4); Order of the Grail (3, 4); Interfraternity Council (3, 4), Vice-President (3); Cross Country, Manager Varsity (4); Swimming (3, 4), Manager Varsity (4); Track, Manager Varsity (3, 4); House Privileges Board (3). • RUTH WHITSON—Asheville; Candidate for B.A. Degree in Journalism. *Tar Heel* (3); Basketball (3); Y.W.C.A. (3, 4). • MARY McNUTT WIDENER — Bristol, Virginia; Pi Beta Phi; Candidate for B.A. Degree in Journalism. *Carolina Mag* (3); *Tar Heel* (3); Y.W.C.A. Cabinet (3, 4). • LINDA RAND WILLIAMS—Sanford; Delta Delta Delta; Candidate for B.A. Degree in Spanish. *Carolina Mag* (3, 4); *Sound and Fury* (4); *Yackety Yack* (3); Y.W.C.A. (3). • MARGARET PENELOPE WINSLOW—Rocky Mount; Chi Omega; Candidate for B.A. Degree in English. Glee Club (3, 4); Y.W.C.A. (3); Canterbury Club (3, 4); Choral Club (3, 4).

Second Row—CARL L. WOHLBERG—Ogilvie, Minnesota; Candidate for B.S. Degree in Commerce. • PATRICIA J. H. WOLTZ—Norris, Tennessee; Candidate for B.S. Degree in Chemistry. Glee Club (3, 4); Playmakers (2, 3, 4); Y.W.C.A. (2, 3, 4); C.I.C.A. (3); Dance Club (4); Student Adviser (3); Choral Club (3, 4). • BETTY JO WOOD—Drexel Hill, Pennsylvania; Kappa Kappa Gamma; Candidate for B.A. Degree in English. *Sound and Fury* (3); Y.W.C.A. (4). • BRENT BLACKMER WOODSON—Salisbury; Chi Omega; Candidate for B.S. Degree in Commerce. Interdormitory Council (4); Y.W.C.A. (3, 4); Hockey, Volley Ball (3); Social Chairman Spencer (3). • ELIZABETH HANNAH WORRALL—St. Petersburg, Florida; Candidate for B.A. Degree in Music. Glee Club (3, 4), President, Accompanist (4); Y.W.C.A. Cabinet (3, 4); Secretary Women's Music Sorority; C.A.P. (3); Valkyries (4). • BARBARA ANNE WYATT—Jacksonville, Florida; Candidate for B.A. Degree in English.



First Row—NONA YOST—Edmonds, Washington; Candidate for B.A. Degree in Geography.
 • ALMA BRYCE YOUNG—Dunn; Alpha Delta Pi; Candidate for B.A. Degree in Sociology. *Top Heel* (4); *Sound and Fury* (3, 4); *Coed Senate* (3); *Y.W.C.A.* (3, 4). • SHERMAN MORRIS ZEIGLER—Muncie, Indiana; Candidate for B.S. Degree in Commerce. • DONNA MEYRICK ZIMMERLI—Annapolis, Maryland; Candidate for B.A. Degree in Psychology. • GEORGE WILLIAM ZISKA, JR.—Long Branch, New Jersey; Kappa Alpha; Candidate for B.A. Degree in Chemistry. *Band* (3); *Track* (3).



S
E
N
I
O
R
S



A CHAT WITH DR. FRANK



... *We, the Juniors*

We are juniors, the in-betweens who want to graduate as soon as possible, yet who are beginning to sense a slight touch of nostalgia as we think of the rapidity with which the year has passed and realize that our days at Carolina will soon be numbered. In the autumn we lacked any feeling of regret to see the days pass quickly, the colored campus become bare, and the pigskin battles finish. But as the days passed, weeks, months, and quarters, our love for UNC was strengthened; now, with only one year left, we wonder why we wanted our days at Carolina to run out, ever.

We are happy with our thoughts of one more year in which to buy cokes in the "Y," wade to class in water and mud, shoot the breeze in dormitory rooms, hear fireside concerts in Graham Memorial on Sunday nights, and watch squirrels scamper around the campus. It's good to know that for a while longer we will hear the Bell Tower ring out with "Hark, the Sound" at twilight and be on hand again when our boys tangle with Duke.

We have one more year in which to prove ourselves worthy of Carolina, one more year in which to participate in musical or publications' organizations, one more year in which to make ourselves heard in the government of which we are a part. We, as juniors, leave much behind us and have many memories, but the future holds much in store for us, because we will come back to the Hill next year and hold high the torch which is our heritage.

Junior Officers



MARIE HOLMAN *Vice-President*
ALEX VEASY *President*
JANET JOHNSON *Secretary*

JUNIORS

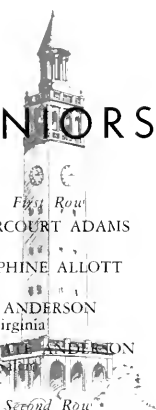

First Row
WILLIAM HARCOURT ADAMS
Greensboro

MARY JOSEPHINE ALLOTT
Alliance, Ohio

PATRICIA ANDERSON
Chatham, Virginia

RUTH FAY ANDERSON
Winston-Salem

Second Row
FLORENCE WALKER ANDREWS
Little Rock, Arkansas

HELEN JOHN ATHANAELOS
Kannapolis

MARY HELEN ATKINS
Heflin, Alabama

FRANCES HILL AVERA
Rocky Mount

Third Row
M. MARGARET BACH
Upper Darby, Pennsylvania

SUZANNE CRAIG BARCLAY
Hampton, Virginia

ELIZABETH ANNE BARNES
Kingsport, Tennessee

HESTER JANE BAUCOM
High Point

Fourth Row
CLYDE RITCHIE BELL
Asheville

BONNIE JEAN BELLOMY
Raleigh

DOROTHY ANN BENJAMIN
Bayersford, Pennsylvania

JANE DINMORE BENTLEY
Washington, D. C.

Fifth Row
FRANCES BERGER
Wilmington

BARBARA ELLEN BIGGERS
Jacksonville Beach, Florida

MARY LIB BIVENS
Pickens, South Carolina

BABS BIXLER
Severna Park, Maryland

Sixth Row
NANCY KATHERYN BLAKELY
Charlotte

THOMAS ALBERT BLAND
Carrboro

BETTYE JO BLANTON
Asheville

JOAN THIAS BLASE
Kirkwood, Missouri

First Row

MARY JOHNSTON BOON
Gibsonville

JEAN McCULLOCH BOYLE
Richmond, Virginia

DORIS MARIE BRAMMER
Huntington, West Virginia

BARBARA M. BRANSFORD
Cohasset, Virginia

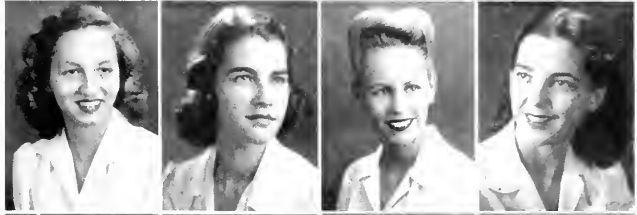

Second Row

RUTH ELIZABETH BREAZEALE
Freehold, New Jersey

MARZELLE VIRGINIA BRISSON
Fayetteville

MARY CLARKE BRITT
Kinston

MARGARET ERNESTINE BROWN
New York City, New York



Third Row

MARY LLOYD BROWN
Asheville

MARTHA CHRISTINE BRUCH
Bluefield, West Virginia

MILDRED LOUISE BULLUCK
Rocky Mount

ALYCE BUNDY
Greenville

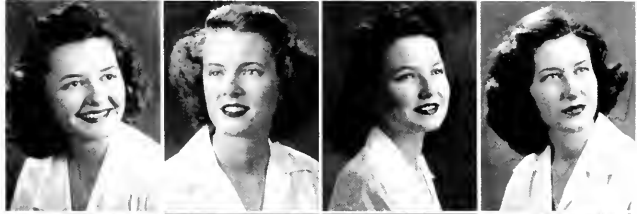

Fourth Row

RUTH ERNA BURCH
Chapel Hill

ROBERT POPLIN BURCHAM
Washington, D. C.

EDITH LEE BURGESS
Raleigh

MARTHA CATHERINE BYRNES
Charlotte



Fifth Row

JOYCE CABLE
Gay

LELIA MARSHALL CABLE
Hume, Virginia

MARY JO CAIN
Florence, South Carolina

LUZETTE CALLUM
Raleigh



Sixth Row

FELICIA BEALL CANN
Chapel Hill

LYNDAL JEAN CANN
Greensboro

CATHERINE COX CARLEN
Cookeville, Tennessee

JANE WATKINS CARRINGTON
Oxford

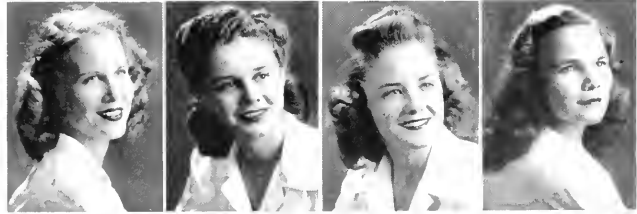

JUNIORS





JUNIORS

First Row

JULIA CARLISLE CASHION
Chapel Hill
PEGGY ETHO CATES
Hillsboro
W THOMASENE CATES
Raleigh
JOYCE CHANDLER
Macon, Georgia

Second Row

EMILY PARKER CHAPPELL
Durham
WILLIAM ADRIAN CHAPPELL
Tyner
SARAH ELIZABETH CHEATHAM
Franklinton
WILLIAM SETON CHEEK
Chapel Hill

Third Row

IVA JEAN CHESSON
Roper
JEANNETTE MALLOY CHICHESTER
Macon, Georgia
JAYNE MARTINDALE CHILDS
Cordele, Georgia
HARRIETTE CLARKE
Greenwich, Connecticut

Fourth Row

ROSELLEN CLAYTON
Asheville
ROSEMARY CLEVELAND
Swannanoa
ANN COBB
Winston-Salem
KATE LEE COBURN
Morganton

Fifth Row

STANLEY L. COLBERT
Washington, D. C.
KATHERINE DABNEY COLEMAN
Plant City, Florida
BETTE COOK
Dalton, Georgia
MADELINE ETHEL COOLEY
Minot, North Dakota

Sixth Row

BETSEY LONDON CORDON
Raleigh
RICHARD LEWIS COTTON
Kipling
MARY ELIZABETH COVINGTON
Pachuta, Mississippi
EVELYN BOLLING COX
Alexandria, Virginia

First Row

MARY ELEANOR CRAIG
Jacksonville

JANE STARKE CURTIS
Richmond, Virginia

ELSIE McCOY CUSHMAN
Conway, South Carolina

WILMA ANN CUTTS
Raleigh

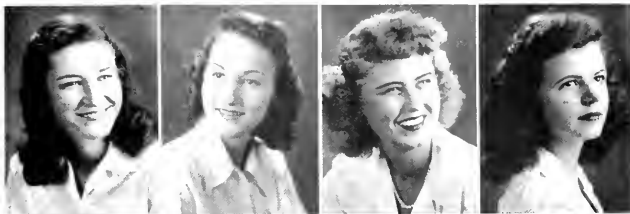

Second Row

ELIZABETH ANN DALLAS
West Hartford, Connecticut

JESSIE BYRD DANIEL
Pulaski, Georgia

JOHN ALEXANDER DANIELS
Harmony

GLADYS EVELYN DAVID
Jacksonville, Florida



Third Row

JERRY DAVIDOFF
Sunnyside, New York

HANNAH MARTIN DAVIS
West End

HELEN MARIE DAVIS
Davidson

HELEN PATTERSON DAVIS
Wilson

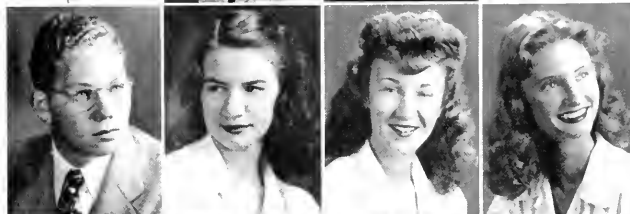

Fourth Row

MARY ELIZABETH DAVIS
Ocala, Florida

MAIDIE DAVIS
Vienna, Georgia

DAVID BERRIE DENNING
Newberry, South Carolina

MILDRED KNIGHT DERIEUX
Beythewood, South Carolina



Fifth Row

ANNE MARIE DICKINSON
Richmond, Virginia

CAROLYN GORDON DISBRO
Atlanta, Georgia

D. CHERRIE DIVELBISS
Asheville

CAREY WALLACE DOBBS
Pinehurst



Sixth Row

HALLIE DOCKERY
Rusk

CHARLES L. DONNELL
Americus, Georgia

FRANCES HOWE DRAKE
Wellesley, Massachusetts

MARY ELEANOR DRYDEN
Wise



JUNIORS



JUNIORS

First Row

WILBUR VERNON DUNCAN
Siler City

EDITH CATHERINE DUNN
Daytona Beach, Florida

PENNY ANN DURHAM
Charlotte

CAROLYN ELISE EARL
Little Rock, Arkansas

Second Row

JEAN EISENKOFF
New York, New York

STEPHEN EDWARD ELMORE, JR.
Hertford

POLLY JO EVANS
Augusta, Georgia

JOAN FARRIS
Danville, Kentucky

Third Row

CLARA FEREBEE FENNER
Rocky Mount

JEANIE STUART FERRIER
Clemson, South Carolina

VIOLET ELINORE FIDEL
Brooklyn, New York

JEAN AGNES FISHER
Freehold, New Jersey

Fourth Row

ROY THORNTON FISHER
Roxboro

FREDERICK JAMES FLAGLER
Hickory

LAURA VIRGINIA FOSTER
Greensboro

MAUDE BAYNOR FOY
Kinston

Fifth Row

KATHRYN HENDRICK FREEMAN
LaGrange, Georgia

ANNETTE S. FULTON
Chapel Hill

CHARLES L. FULTON
Alexandria, Virginia

VIRGINIA EARLINE GASTON
Pensacola, Florida

Sixth Row

GLORIA GAUTIER
Miami, Florida

RUTH GEE GAY
Jackson

CLIFFORD E. GEHRT
Stanford, Illinois

LORRAINE GILLESPIE
Webster Springs, West Virginia



First Row

MARY TOM GILMAN
Portsmouth, Virginia
JANE ELLEN GILSON
Ballston Spa, New York
JOHN PAUL GODCHAUX
New Orleans, Louisiana
SIBYL GOERCH
Raleigh



Second Row

GLADYS VELMA GOGGANS
River View, Alabama
FRANCES JAYNE GOLDEN
Carthage
AUDRIE VIVIEN GREEN
Augusta, Georgia
BETTY ANNE GREEN
Lake City, South Carolina



Third Row

PAUL EDWARD GREENE
Roanoke Rapids
ELIZABETH THERESA GREVE
Atlanta, Georgia
EUNICE LOUISE GRICE
Durham
JAMES C. GRIER, JR.
Charlotte



Fourth Row

CHARLES FRANKLIN GRIFFIN
Monroe
RUE WILSON GUTHERIE
Charlotte
STEPHAN PAUL GYLAND
Tampa, Florida
PATRICIA LOUISE HACKETT
Miami, Florida



Fifth Row

ERNEST DEANS HACKNEY
Wilson
CAROLYN HALL
Montezuma, Georgia
LELA MOORE HALL
Sylva
ROGER GRIFFIN HALL
Plainfield, New Jersey

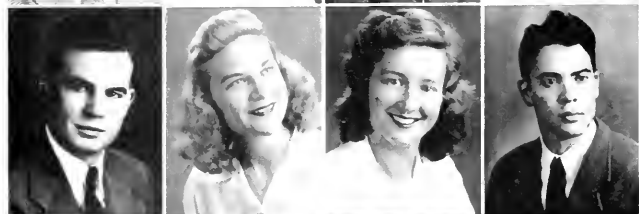

Sixth Row

ELLA FRANCES HALSEY
Tuscumbia, Alabama
HILARY ANNE HAMLIN
West Palm Beach, Florida
JOHN RAYMOND HARDING
Dayton, Ohio
BOBBY JEAN HARDY
Durham



JUNIORS



JUNIORS

First Row

JULIAN CLIFFORD HARRELL
Goldsboro

MARY LOUISE HARRIS
Roxboro

WILLIAM DAVID HARRISON
Brunswick, Georgia

VALESKA HAYDON
Chapel Hill

Second Row

GENE GAITHER HEAFNER
Charlotte

LAURENCE HECHT
Columbus, Georgia

MARJORIE LEIGH HEITMAN
Asheville

ELIZABETH L. HELFRICH
Washington, D. C.

Third Row

LEWIS WILLIAMS HENIFORD
Loris, South Carolina

JAMES SMITH HEYWARD
Goldsboro

KATHARYN ELIZABETH HIGGINS
Norton, Connecticut

ELEANOR MAYO HIGHSMITH
Wilmington

Fourth Row

JANET COLLEEN HILL
Shelby

POLLY HILL
Lynchburg Colony, Virginia

JOHN DAVID HINNAST
Charlotte

GERALDINE FORESTER HOBBS
Cherryville

Fifth Row

NANCY ELLARD HOFFMAN
Knoxville, Tennessee

MARTHA PAGE HOGG
Beckley, West Virginia

GLADNEY HOLDER
Atlanta, Georgia

MARJORIE ANN HOLLANDER
Middletown, New York

Sixth Row

MARIE ELISE HOLMAN
Jackson, Mississippi

MARIE ELIZABETH HOWES
Forest City

GWENDOLYN HUGHES
Tabor City

EMILY HAWKINS HUMPHREY
Jackson, Mississippi



First Row

JEAN ASHCRAFT HUSKE
Fayetteville
JACQUELINE YVONNE HUSKEY
Shelby
JANE TRACY HUTSON
Winston-Salem
MARTHA ELIZABETH IPOCK
Ernul



Second Row

GRACE B. IRBY
Blackstone, Virginia
MARY ELEANOR ISRAEL
Candler
BLANCHE BARBARA JACOBI
Wilmington
ELIZABETH A. JACOBY
Berwick, Pennsylvania

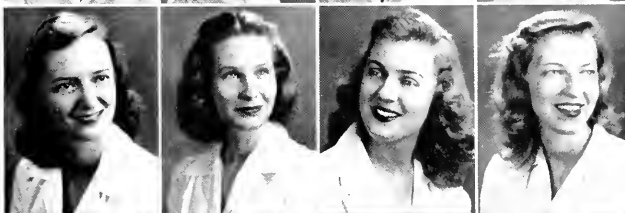

Third Row

RAYMOND LEWIS JEFFERIES, JR.
Harrisonburg, Virginia
B. BELL JEFFERS
Birmingham, Alabama
LEGARE COMER JENNINGS
Eufaula, Alabama
WILLIAM TRAVIS JERNIGAN
Louisburg



Fourth Row

JACK LOVICK JETER
Enterprise, Alabama
ERDELL JOHNS
Jackson, Mississippi
IRMA MAE JOHNSON
Bluefield, West Virginia
JANET ELIZABETH JOHNSTON
Mooreville



Fifth Row

GENE HALL JOHNSTONE
Haleyville, Alabama
MARTHA ELIZABETH JOHNSON
Wilmington
JANET SUTTON JOLLY
South Hill, Virginia
ALBERT CARROLL JONES
Asheville

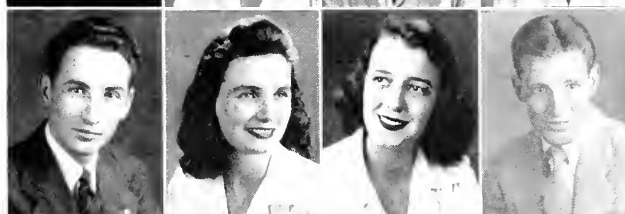

Sixth Row

ANNE CRABILL JONES
Newport News, Virginia
JOHN FURMAN JONES, JR.
High Point
PAULINE JONES
Savannah, Georgia
LUCY KNOX JORDAN
Lumber City, Georgia



JUNIORS



JUNIORS

First Row

LOUISE ADAMS KAUFMANN
Savannah, Georgia

MARY ASHBY KELLAM
Onley, Virginia

FRANCES FAIRFAX KELLER
Lexington, Kentucky

JULIA CHURCHILL KENNEY
Osborn, Ohio

Second Row

WALTER C. V. KERMAN
Middleton, Massachusetts

JEAN BEVERLEY KILLEY
Roanoke, Virginia

WILLIAM JOSEPH KING
Bradenton, Florida

CHARLES W. KIRBY, JR.
Oxford, Alabama

Third Row

MARILYN KRAFT
Mendota, Illinois

NANCY CRAWFORD LAIRD
Sandusky, Ohio

JIMMY LAMM
Wilson

JOCELYN ANNE LANDVOIGT
Jacksonville, Florida

Fourth Row

KATHRYN GRACE LANE
Dothan, Alabama

FRANCES ANN LAW
Kinston

JOANN ALYCE LAWLER
Bristol, Virginia

DORIS ELLIOTT LAYTON
Charlotte

Fifth Row

ROBIN SUZANNE LEAR
Chapel Hill

RUTH LEE
Roanoke Rapids

JANE PICKARD LEONARD
Chapel Hill

DARLEY BYRD LOCHNER
Jacksonville, Florida

Sixth Row

CAROLINE MONCURE LONG
Garysburg

MARY BELLE LOTHROP
Knoxville, Tennessee

BARBARA DELPHINE LYNN
High Point

JANE MacCALMAN
South Nyack, New York



First Row

NORMAN MacLEOD
Sanford

WILLIAM HOWE McCARTHY
Florence, South Carolina

MARTHA McCLENAGHAN
Shreveport, Louisiana

JOAN McCracken
Canton

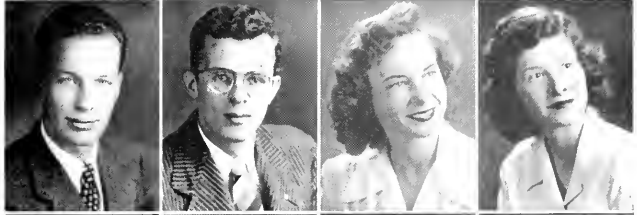

Second Row

LILBURNE McDADE
Shreveport, Louisiana

JO BETT McDOWALL
Keystone, West Virginia

HELEN LOUISE MCGILL
Davidson

GEORGE RANKIN McKEE
Rougemont

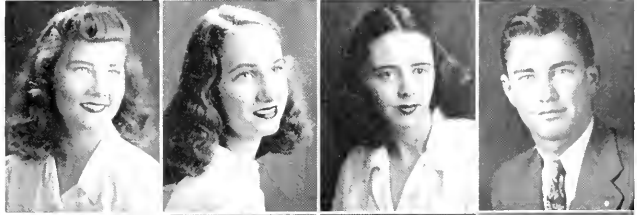

Third Row

MARY ADELAIDE McLARTY
Water Valley, Mississippi

BETTY DOREENE McLEAN
Gibsonville

KATHERINE SUSANNA McLEAN
Weaverville

WARREN G. H. McLEOD
Jacksonville, Florida



Fourth Row

ANNETTE JEANNE MAGID
Petersburg, Virginia

FAY MAPLES
Gulfport, Mississippi

WILLIAM JENKINS MARSH
Aulander

DOROTHY ROSE MARSHALL
Miami, Florida



Fifth Row

ANN HAGOOD MARTIN
Easley, South Carolina

MARGARET MARSHALL MARTIN
Leaksville

WALTER DONOVAN MASKALL
Knoxville, Tennessee

NANCY IRENE MAUPIN
Holcomb Rock, Virginia



Sixth Row

JOHN MARTIN MAY
Long Branch, New Jersey

ALFRED LAWSON METZ
Fort Smith, Arkansas

JACKSIE JANE MIDDLETON
The Plains, Virginia

FRANCES DUDLEY MILLER
Washington, Virginia

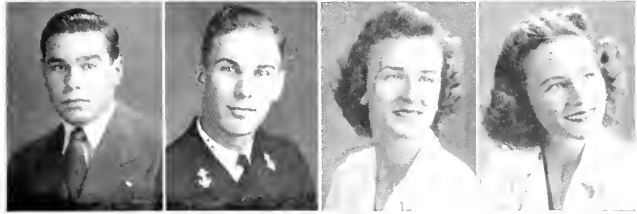

JUNIORS



JUNIORS

First Row

HELEN JOAN MILLER
Durham

ANDREW JAMES MITCHELL
Kinston

LOUIS CARR MITCHELL
Ahoskie

RUTH ELLEN MOLTAN
Bethesda, Maryland

Second Row

CONSTANCE GAY MORENUS
Atlanta, Georgia

CECILE DOYNE MORGAN
Birmingham, Alabama

FRANCES MARIE MORGAN
Winter Haven, Florida

ANNE HOLLAND MORRIS
Richmond, Virginia

Third Row

CONSTANCE GAYD MORRIS
Florence, Alabama

HELEN VARICK MORRISON
Asheville

ROBERT HAYWOOD MORRISON
Hickory

MARY MOSELEY
St. Augustine, Florida

Fourth Row

ABRAM HARRY MOSKOW
Whiteville

ANN LEMOINE MURPHY
Richmond, Virginia

EUGENIA NASH
St. Pauls

MARY JIM NEAL
Norfolk, Virginia

Fifth Row

GUY LEWIS NICHOLS
Raleigh

ANN NICK
Dayton, Ohio

ISABELLE MUNDY NOBLITT
Gastonia

ROBERT DAROLD NORRELL
Meridianville, Alabama

Sixth Row

KATHERINE FLEMING NORVELL
Augusta, Georgia

DORIS ALENE NUNN
Greer, South Carolina

ROBERT RICHARD OLIVER
Asheville

WHITMAN OSGOOD
New York, New York



First Row

CORINNE OSSINSKY
Daytona Beach, Florida

KATHRYN ELIZABETH PACE
Durham

PATRICIA E. PALMER
Brooklyn, New York

MARIAN JEROME PARKER
Erwin

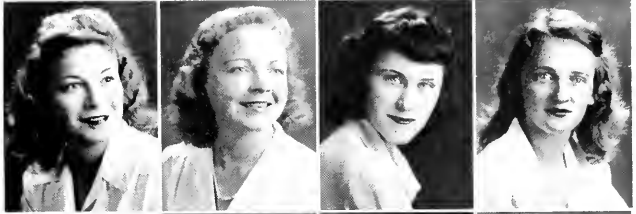

Second Row

MILDRED PARROTT PARKER
La Grange

WILLIAM COVINGTON PARKER
Albemarle

JAMES HAROLD PATTERSON
Batesburg, South Carolina

JEAN ANNE PATTERSON
Chapel Hill



Third Row

ELAINE PATTON
Jonesboro

LILLIAN VIRGINIA PEARSON
Tampa, Florida

VIRGINIA EVANS PEEL
Durham

JANE N. PEETE
Warrenton

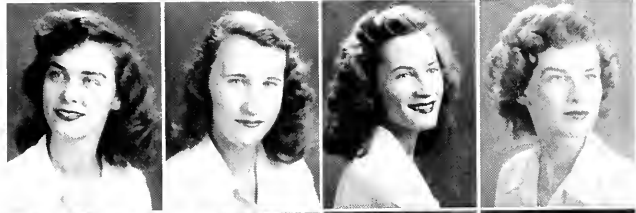

Fourth Row

VIRGINIA PETTIGREW
Winter Haven, Florida

AUGUSTA PHARR
Grover

BETTY JO PHILLIPS
Winnsboro, South Carolina

ELIZABETH H. PHILLIPS
Orlando, Florida



Fifth Row

ELLA MOORE PHILLIPS
Kinston

DAVID JOSHUA PITTMAN
Rocky Mount

CARROLL EDWARD POPLIN
Winston-Salem

LAURA McDOWELL POWERS
Durham

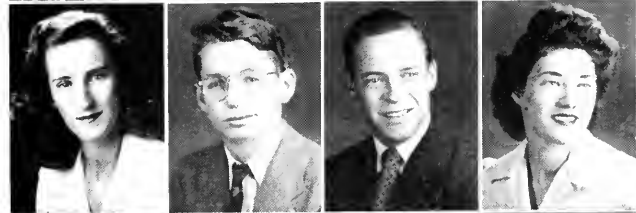

Sixth Row

ELIZABETH ELAINE PRATHER
Orlando, Florida

DELLE WARD PROCTOR
Fuquay Springs

MARY JOSEPHINE PUGH
Asheboro

MARY GRACE QUEEN
Lawndale



JUNIORS





JUNIORS

First Row

LAURA EUGENIA QUINN
Chinquapin
CATHERINE LILLIAN RANKIN
Columbia, Mississippi
MARGUERITE WILKES RANKIN
Port Washington
LILLIAN MAUREE RANKIN
Pilot Mountain

Second Row

EMILY LILLY RIDENHOUR
Mount Gilead
CHARLES WILLIAM RIPLEY
Anderson, South Carolina
DOROTHY ANN RISNER
Chicago, Illinois
GLORIA DEAN ROBBINS
Gastonia

Third Row

ROBERTINE ADELINE ROBERTS
Lookout Mountain, Tennessee
WILLIAM MONROE ROBERTSON
Atlanta, Georgia
ANN ELIZABETH ROBINSON
Winchester, Virginia
D. CARL ROBINSON
Atlanta, Georgia

Fourth Row

JANE ARMSTRONG ROBINSON
Pittsburgh, Pennsylvania
ELEANOR REYNOLDS RODD
St. Petersburg, Florida
JEAN LARTIQUE RODDEY
Charlotte
ALYCE FLEMING ROGERS
Creedmoor

Fifth Row

ANNE HERNDON ROGERS
Chapel Hill
CATHERINE COUNCIL ROGERS
Charlotte
SIDNEY WILLIAM ROSINSKY
Brooklyn, New York
WILLIAM EDWARD RUTLEDGE
Yadkinville

Sixth Row

SARAH ROSANNA RYAN
Asheville
BAXTER BOONE SAPP, JR.
Raleigh
FRANCES SATTERFIELD
Richmond, Virginia
NANCY ANNE SAUNDERS
Reidsville

First Row

CLYDE LYNWOOD SAWYER
Danville, Virginia

NATALIE LOUISE SELIG
Elizabeth City

EDITH JOAN SEMAT
Flushing, New York

EVELYN BYRD SHIELD
Ridgewood, New Jersey



Second Row

MARY FRANCES SHIELDS
Murphy

EVELYN ANN SHUDDE
Washington, D. C.

WORTHAM I. SMALLWOOD, JR.
Greensboro

EUNICE CONSTANCE SMITH
Brunswick, Georgia



Third Row

VIRGINIA COWLES SMITH
Charlotte

BARBARA LANDER SPAIN
Rock Hill, South Carolina

MARGARET ANN SPEAS
Atlanta, Georgia

JOYCE FROST SPEISSEGER
Charleston, South Carolina



Fourth Row

WILLIAM REESE STARNES, JR.
Charlotte

ARTHUR STEIN
Miami, Florida

CHARLES STEVENS
Mt. Gilead

DIANE STOBERT
Birmingham, Alabama



Fifth Row

MARY IMOGENE STOKES
Darlington, South Carolina

BETTY CAROLYN STORM
Richmond, Virginia

MARIAN SLATE STOUDEMIRE
Chapel Hill

SAMUEL TERTIUS STOUGH
Davidson

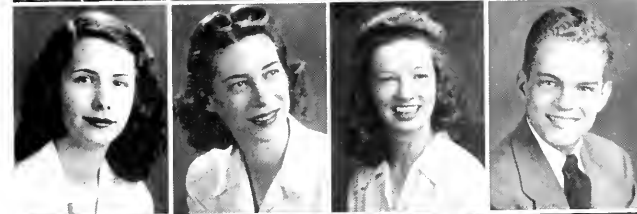

Sixth Row

JOEL DEAN STOUT
Ardmore, Oklahoma

JOHN LACKER STRAIT
Angola, Indiana

HAROLD W. SUTTS
Liberty

ALICE W. SUMMERS
Rogersville, Tennessee



JUNIORS



JUNIORS

First Row

DOROTHY ALLEN SWAIN
Raleigh

VIRGINIA FERGUSON SWAIN
Hartford, Connecticut

DOROTHY BURKE SWEAT
Charlotte

HILDA SIZEMORE
Lookout Mountain, Tennessee

Second Row

MARGARET JEAN TAYLOR
Asheville

GLORIA THOMPSON
Wendell

JEAN CAROL THOMPSON
Spencer

LAUNA THORNTON
West Palm Beach, Florida

Third Row

SARA AVERY TILLET
Charlotte

DOROTHY ANNE TRIMBLE
College Park, Georgia

FLORRIE MARILYN TRIMBLE
College Park, Georgia

GEORGE REID TROTTER, JR.
Morganton

Fourth Row

GLENN ELIZABETH TUCKER
Kannapolis

MARY JO TWITTY
Fayetteville, Tennessee

FLORENCE LYLE TYLER
Dunn

FRANCES LUCILLE VANCE
Plumtree

Fifth Row

HERNDON VAUGHAN
Selma, Alabama

ALEX H. VEASEY
Raleigh

ELINOR JEANNETTE WADDELL
Weaverville

CARRIE MAIE WADE
Charlotte

Sixth Row

CLYDE WHITE WADE
Roxboro

FRANCES LOUISE WALKER
Pisgah Forest

BENJAMIN WARREN WARD
Goldsboro

MARY STROWD WARD
Pittsboro



First Row

PAULINE STARKE WARINNER
Richmond, Virginia

WILLA ELVA WARNER
Sarasota, Florida

CARL BENNETT WARREN, JR.
Newton Grove

CAROLYN PHILLIPS WARREN
Gastonia



Second Row

BETTIE ANNE WASHBURN
Shelby

WILLIAM JAMES WATSON
Salemberg

CAROLYN JANE WEBB
Macon, Georgia

BETTY WEIL
Goldsboro



Third Row

FRANCES PRISCILLA WELCH
Suffolk, Virginia

NANCY ELIZABETH WESTBROOK
Charlotte

JEAN MAITLAND WHITE
Durham

MARGARET WILLIS WHITNEY
Plant City, Florida

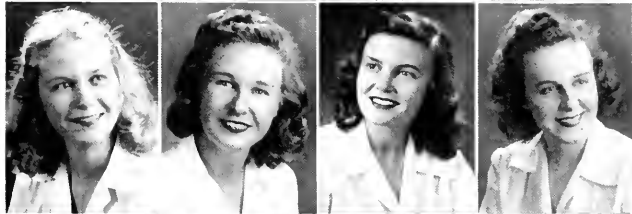

Fourth Row

ANDERSON WILLIAM WHITT
Boaz, Alabama

ANN LOUISE WIEDEMAN
Atlanta, Georgia

KATHERINE GENE WILKINS
Arlington, Virginia

FRANK CAMP WILLIAMS, JR.
Roanoke Rapids



Fifth Row

ALVIN AUSTIN WILSON
Newton

ELIZABETH VIRGINIA WILSON
Elizabeth City

DONALD RYDER WITTER
Winston-Salem

BASIL ALEXANDER WOOD, JR.
Atlanta, Georgia

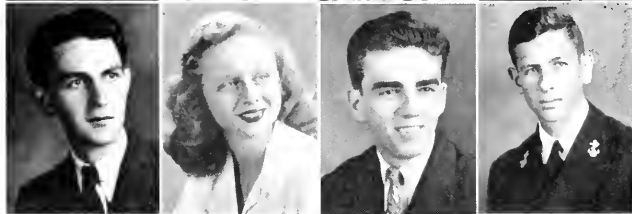

Sixth Row

SARAH GOODWIN WOOD
Winston-Salem

MARTHA JEAN YOUNGBLOOD
Concord



JUNIORS





Professional



THE PHARMACY BUILDING

School of

Many hours of labs are a must for those who aspire to own the corner drug store and the Pharmacy building has been a bee-hive of activity since many new freshmen and veterans have enrolled in the school.

Like the whole University, the Pharmacy school suffered during the war, but the year 1945-46 started it on the quick road back to normalcy.

Officers in the Pharmacy school were: Student body president, Allen Sinclair; Vice-president, Tommie Holden; Secretary, Emily Alton; Legislature representative, Betty Hana. Class officers were: Senior President, Betty Hana; Junior, Dave Massengill; Sophomore, Reeves Hawkins; Freshman, Ralph Knox.



ALLEN SINCLAIR



TOMMIE HOLDEN

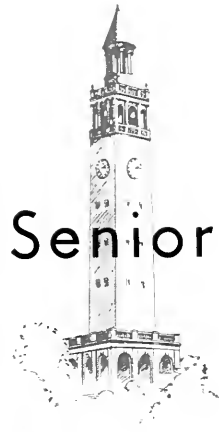

Senior Class

FATE MITCHELL BURNETTE
Black Mountain

BETTY CAROLYN HANNA
Hickory

NANCY TRAVIS HUNT
Oxford

FRANK STEPHENS
Orrum

JESSE SOUTHERLAND STEWART
Wallace

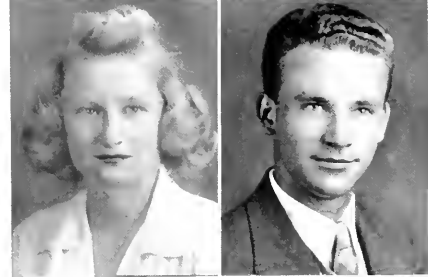

Pharmacy



BETTY HANNA

DAVID MASSENGILL



Juniors



EMILY HARRIS ALITON
Port Jervis, N. J.

MARY FRANCES HARRIS
Newburn, Tenn.

FLORENCE BONNER HOFFMAN
High Point

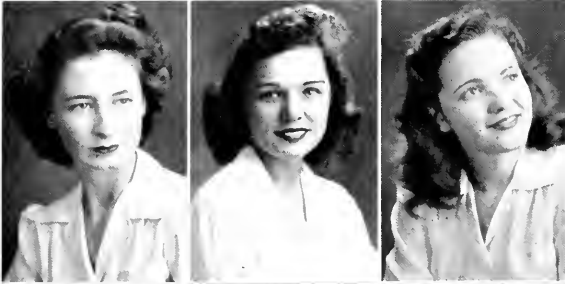

ELEANOR PEARL HOLDEN
Bunnell, Fla.

FLORENCE JULIA LEE
Mount Dora, Fla.

DOROTHY JEAN LYERLY
Belmont



DAVID W. MASSENGILL
Bristol, Tenn.

WILLIE CARROLL ROSE
Newton Grove

MILDRED SHOWALTER
Raleigh

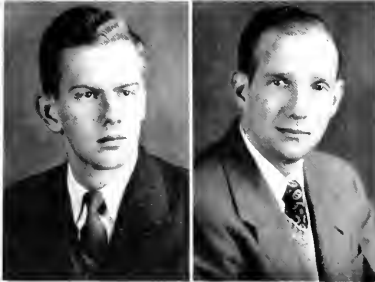

ALLEN SINCLAIR
Norwood

WILLIAM F. WELBORN, JR.
Lexington

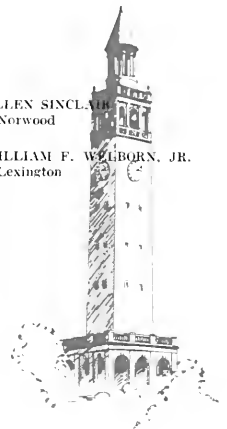

Sophomores

CHARLOTTE MAE BORDERS
Shelby

PATSY ROY BURGESS
Sparta

SAMUEL M. CAVENAUGH
Wallace

NATHANIEL GRAHAM CLARK, JR.
Clarkton

DAVID DORTCH CLAYTON
Hillsboro

EVELYN LUCILLE EARL
Patterson Springs

MARY ETHEL ELLINGTON
Charleston, S. C.

JAMES CHANDLER GABRIEL
Mooreville

DORIS MAE GILLIAM
Sanford

LEON IRWIN GRAHAM
Roseboro

WILLIAM CICERO GRIFFIN
Rose Hill

LARRY CLAYTON HARRIS
Cliffside

REEVES HAWKINS
Clyde

VIOLA RICHARDS HOWELL
Mount Airy

JAMES OLIVER KNIGHT
Columbia

MILDRED LANG
Ayden

ELLEN MACON HALSEY
Mount Airy

MARYELLEN CORNELIA MILLAWAY
Burlington

BETTY JEAN PECK
Durham

JOHN FITZHUGH RHEM
Garysburg

CHARL SANDERS
Somerville, Tenn.

ROBERT HAWTHORN SEABORN
Victoria, Va.

EVELYN SHUGAR
Tarboro

LENA MARCELLA SILVERS
Black Mountain

HENRY GRADY THOMAS
Jonesboro

CHRISTINE TUNSTALL
Apex

MIRIAM ELIZABETH YATES
Brookneal, Va.

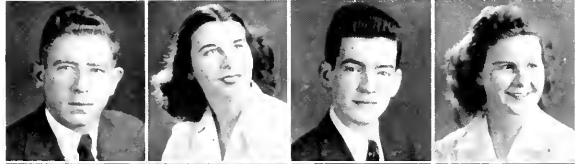

Freshmen



SYBIL BERNARDINE AUSTIN
Hatteras
JESSE HORACE BAKER, JR.
Winfall
HARLEY O'NEIL BENSON
Robbins
DORIS BIZZELL
Rocky Mount
EVELYN PITT BLANCHARD
Wallace

JAMES CLAYTON BOWERS
Morganton
WILLIAM CAMM BRANTLEY
Raleigh
CLIFTON SCOTT BRINKLEY
Hickory
PEGGY ANN COSTNER
Lenoir
RAYMOND LEE CREEKMORE
Whiteville

ADRIAN MOULTRIE DAUGHTRIDGE
Rocky Mount
MARY JANE FAILING
Bellsville, N. J.
BARNEY ARTHUR FEENEY, JR.
Salisbury
JOSEPHINE BAKER FINCH
Black Mountain
ZACK L. FINGER
Valdese

OLIVER GLENN FLEMING
Smithfield
ROBERT FRANKLIN HARRISON
Chadburn
DONALD JENNINGS HATLEY
Badin
CLELL HEATH
Cove City
MAXWELL CARLISLE HOGAN
Orram

CLARENCE JOHNSON
Forest City
WILLIAM MICHAEL JORDAN
Asheville
JENNINGS BSKRIDGE KNIGHT
Weldon
RALPH LOVD KNOX
Charlotte
JAMES FLEMING LOVETTE
Graham

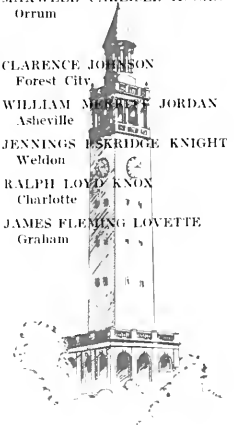

Freshmen

JOHN DAVID LOWE
High Point
HERBERT McKEITHIAN, JR.
Raeferd
ROBERT M. MARTIN
Red Oak
GEORGE WASHINGTON MATTHEWS
Asheville
NINA LEIGH MATTHEWS
Nashville, Tenn.



GEORGE DAYLON MORGAN
Clayton
MARINA PETTWAY CLARK MOSELEY
Warrenton
THOMAS AIKEN PACE
Hendersonville
HUGHIEL FAXTON PADGETT
Forest City
REX PARAMORE
Elizabeth City



BARBARA RAY PLATT
Morehead City
RUDOLPH PITTMAN
Kenly
DANIEL EDWARD RHODES
Morganton
HAROLD CLAYTON RICH
Garland
EDWARD OLIVER SANFORD
Mocksville

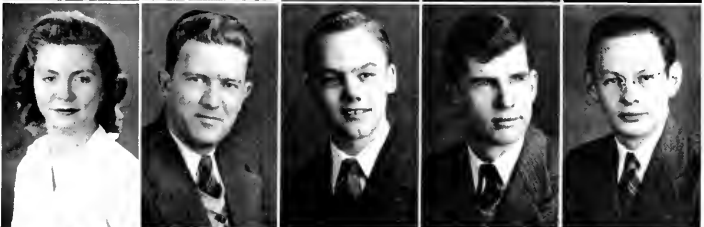

IRWIN MATTHEWS SATTERWHITE
Newberry, S. C.
NORMAN WAGONER SHERWOOD
Iowa Park, Texas
VELLIE ARTHUR SHORE
Durham
JEAN IOLA SNYDER
Hagerstown, Md.
EVELYN LOVING STUTTS
Cameron



JULIA OPHELIA TART
Dunn
HERBERT AUSTIN TEMPLE
Jonesboro
TRAVIS S. FZZELL
Roanoke Rapids
HARRY WASHINGTON WILSON, JR.
Asheville
MELVIN LEE YORK
Reidsville

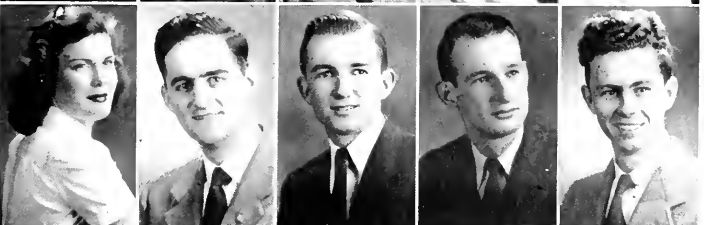

Pharmacy Senate



REEVES HAWKINS
President



EMILY ALTON
Secretary



TOMMIE HOLDEN
Recorder

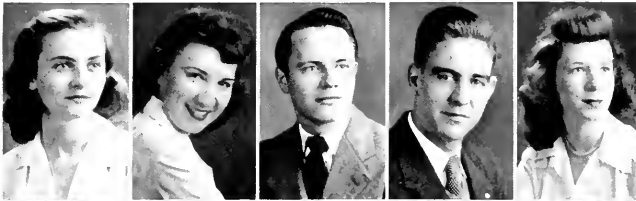

EVELYN BLANCHARD
PATSY BURGESS
GRAHAM CLARK
DAVID CLAYTON
JOSEPHINE FINCH



JAMES GABRIEL
DORIS GILLIAM
BETTY HANNA
MARY HARRIS
DORIS HAWKINS



MILDRED LANG
FLORENCE LEE
DOROTHY LYERLY
ELLEN MACON
MARYELLEN MILLOWAY



MARINA MOSELEY
BETTY PECK
EVELYN SHUGAR
LENA SILVERS
ALLEN SINCLAIR



FRANK STEPHENS
JESSE STEWART
HENRY THOMAS
BETTY YATES



The School of Law



The Law School was quick to respond to changes brought about by peace. From a wartime low of only fifteen students, the enrollment increased to forty-five at the end of the first semester, and February registration brought the total to well over one hundred students, with the largest first year class in the history of the school.

A great majority of the September and February registrants were veterans, and at the present more than eighty per cent of the student body is comprised of ex-service men and women. The first year class has the greatest number of women students since the Law School was founded.

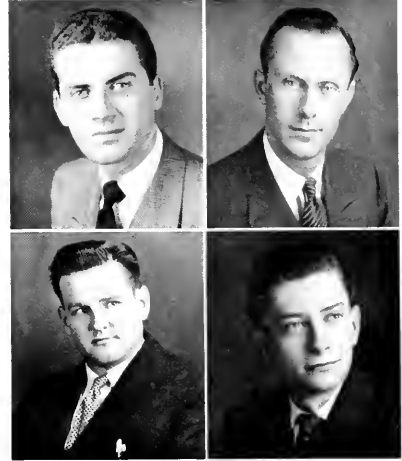

CHARLES COIRA
DAVE HALL

ROBERT GAVIN
JIMMY WALLACE

The increase in enrollment has necessitated a larger faculty than was available during the war years. A number of faculty men have returned from the service while two new members have been added to the teaching staff. Frank W.

Hanft, M. T. Van Hecke, and Henry P. Brandis, Jr., have returned to Carolina's Law School while Herbert R. Baer and Peyton B. Abbott are the additions to the faculty.

The Law Association has sponsored a series of addresses by prominent lawyers and law

FRESHMEN

FIRST ROW (left to right): Claude F. Seila, Joe H. Barrington, Lennox McLendon, Joe Travis, Lester G. Carter, Jr.

SECOND ROW: William B. Aycock, Miles McCormick, Charles E. Johnson, Jr., John Jordan, W. Matheny, W. A. Dees, Jr.

THIRD ROW: Tom S. Garrison, Jr., M. Glenn Pickard, Richard Britton, Edgar S. W. Dameron, Jr., Bruce H. Carraway, Jr.

FOURTH ROW: J. Dixon Phillips, Jr., William H. Burton, Jr., William T. Crisp.

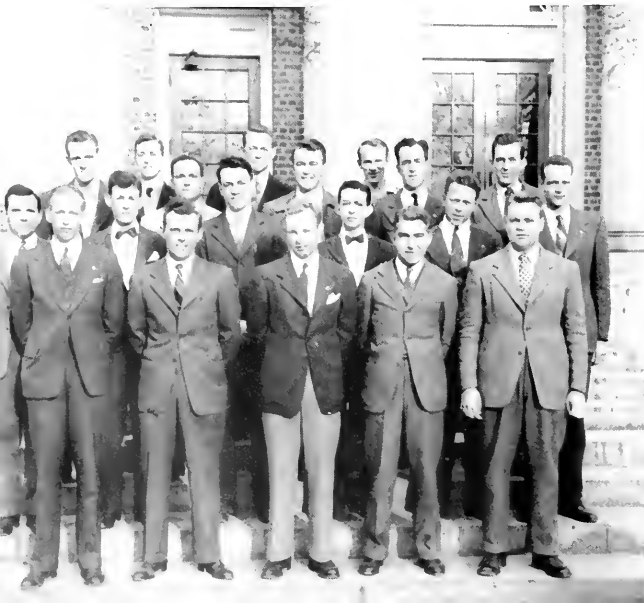



UPPERCLASSMEN

First Row (left to right): N. L. Britt, Joshua S. James, Fannie Memory Farmer, Charles F. Coira, Cyrus F. Lee.

Second Row: Frank Powell, Robert Lipton, James C. Wallace, Louis Poisson, Jr., Tom G. Morgan, M. T. VanHecke.

Third Row: Marvin J. Gatlin, William G. Mitchell, Kenneth C. Royall, Jr., R. L. Gavin, James B. Garland, H. H. Phillips, Jr., W. C. Murchison.

Fourth Row: R. H. Wettach, E. C. Baskette, Fred B. McCall, Herbert Baer, Fred Hanft, Henry Brandis, Jr., Albert Coates, David Hall (seated).

teachers. The social activities of the Law School have also been on the increase through the work of the association, the annual pre-war Law-Med dances being revived after four years of inactivity.

Officers in the Law Association were: President, Charles Coira; Vice-President, Robert Gavin; Secretary, David Hall, and Legislature Representative, Jimmy Wallace. Officers of the Law School were: President, Lennox McLendon; Vice-President, John Jordan; Secretary, Charles Johnson; Editor of the *Law Review*, Robert Lipton.



LENNOX McLENDON
CHARLES JOHNSON

JOHN JORDAN
BOB LIPTON



SAM HAY
President
Whitehead Society

Out on Pittsboro road there stand structures not unlike many on the campus, but the men who frequent the Medical Buildings seem to have a little different attitude about their work than prevails in the center of the campus.

More women are enrolled in Medical School this year as the total enrollment is on the increase. There are still a few of Uncle Sam's boys working for their MD degree, but for the most part the School of Medicine has returned to civilian life.

The prospective young doctors, some of whom left in March, will never forget the almost daily trips to Durham hospitals for practical experience in their chosen

• *First Row:* Tom Newitt, Barbara Newberry, Diana Thompson, Joyce Hinson, Sara Lee Warren, Mary Matthews, Robert Reed, Robert Rosen. • *Second Row:* Bill Bland, Bill Neurgesser, Sara Bennett, Cecil Dixon, Calvin Mitchener, James Tuttle, Harry Eaton. • *Third Row:* Roy Rowe, Ed Sweeney, Joe Mayo, Lloyd Pate, Dick Willingham, John Robertson, Robert Pittman. • *Fourth Row:* James Newsome, Waring Smith, Ed Bradford, Jack Anderson, Erle Peacock, Harry Walker, Dan Moseley, Ed Kingsberry, Irwin Zimmerman, Leon Zientek.

School of





Medicine

● *First Row:* Joe Redding, Henry Stenhouse, Charles Lewallen, David Andrews, Edward McKinney, Ira Abrahamson, William Sanford, Robert Lackey. ● *Second Row:* Edward Bond, Mary Lou Rutledge, Robert Dutton, Arthur Summerlin, Julius Amer, Allen Tate, Thomas Whitaker, Irene McGain, L. O. Murphy. ● *Third Row:* Roger Winborne, Peter Scott, Edward Welsh, William Forrest, David Stroup, George Farris, George McLemore, Frank Starr. ● *Fourth Row:* Denman Hammond, William Sheely, Luther Kelly, Mary Alice Vann, Dexter Witherington, Franz Rosa, C. T. Daniels, Samuel Hay, Paul Nolan, Roland Matthews, John Weyher, William Gray, Virginia Subric, Morton Pizer. ● *Fifth Row:* Joseph Welborn, Edgar Beddingfield, David Cooper.

CHARLES LEWALLEN
Vice-President
Whitehead

DEXTER WITHERINGTON
Secretary

field. A frequent downtown event was the unloading of the med students' bus. Some stopped for a little "downtowning," but for the most part it was back to the books. Long days and even longer nights marked the calendar for the young doctors.

When the med students worked they worked long and hard and when the time came to play, they did their best at this, too. The Law-Med annual dance was a social highlight of the year, this function having been on the shelf during the war years. Parties, as time would allow, kept the medics from becoming dull since all of med school seemed confident that all work and no play makes Jack a dull boy.



DAVID COOPER
Treasurer

ALLEN TATE
Social Chairman



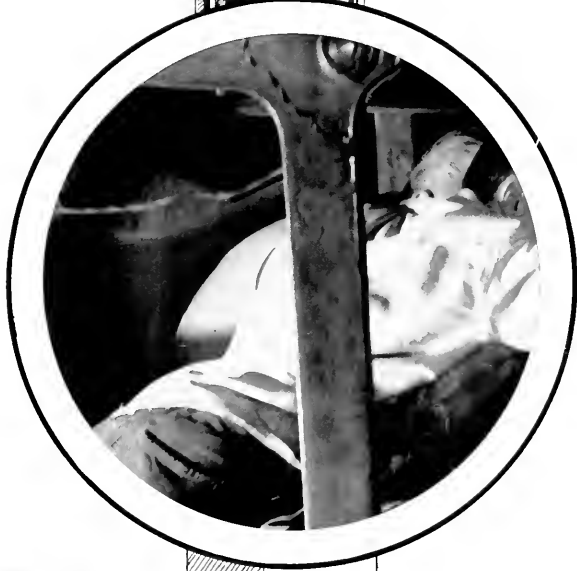

Extra-Curriculars



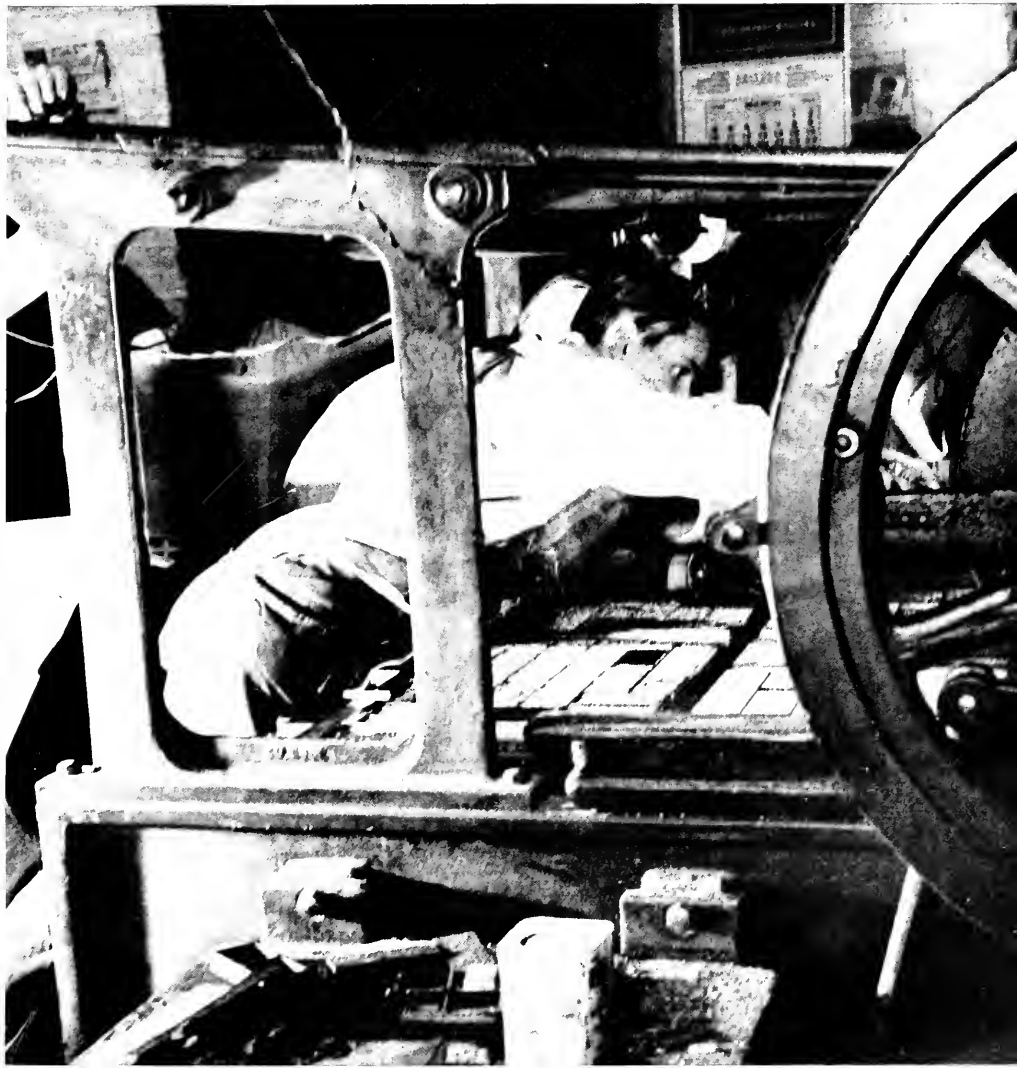

Student Government



CHARLES VANCE
President



PETE PULLY
Vice-President

Student government suffered during the war. Personnel of organizations changed so rapidly that there was little opportunity for developing the leaders needed so much during the war years. Without this leadership there was a definite lack of orientation during which new students might be acquainted with self government.

There was a tendency to take student government for granted, to assume that it had always been here and would always continue to be. There was a time, however, when the student body was controlled entirely by administrative officials. Then a beginning was made in the halls of the Di and Phi. Students began to show a willingness to accept more and more responsibility. New powers were attained, and a self government system evolved. It took the form of our national and state governments with three branches: executive, legislative and judicial.

Head of the executive branch is the president of the student body chosen in an election in which all students are qualified voters. As coordinator of all three branches the president has many duties. He is the chief executive officer. He is allowed full access to the floor of the Legislature in order that he may carry his plans directly to the men and

women who will pass the necessary legislation to put the plans across. He is also chairman of the Student Council.

A good many phases of activity here at the university have been placed under the control of the Student Legislature. Its duties are varied. During the past year it has passed many bills which have directly affected the lives of all students in the university. Highlighting the year's work for the legislative group has been the drawing up of the campus constitution.

The Student Council is Carolina's judicial body. Its duties are the enforcing of legislation and the serving as campus supreme court in violations of the Honor System and Campus Code. Students charged with violations are tried before this group and may, if found guilty, be suspended from school. The greatest problem facing this group during the year was the obvious laxity with which students were enforcing the Honor System. A new orientation system was initiated, and new men were shown the Carolina way by other men who were ready to leave.

Student government, a near casualty of the war, was given a shot in the arm by new men and the return of many veterans. The damage done was great, but there was every reason to hope for a speedy recovery.



• First Row: Charlie Vance and Pete Pully. • Second Row: Charles Warren, Ray Jeffers, Tom Stockwell, Wayne Brenengan, Charlie Fulton, Jack Shaffer, and Bill Walston.



• Seated: Ruth Duncan. • Standing: Twig Branch, Frances Golden, Lib Johnson, Frances Bleight, Betty Marks, Ann Cutts, Emma Lee Rhyne.

WOMAN'S GOVERNMENT

From its Graham Memorial office, the Woman's Government Association and its representative groups, the Senate, Honor Council, and Inter-dormitory Council continued to foster its traditional purpose of better student government through service. The women of Carolina were making themselves heard in a student government traditionally controlled by men. Here, as throughout the rest of the world, the war had brought women an unprecedented opportunity to serve. None could deny that they had served well.



RUTH DUNCAN

WGA functioned this year under the able administration of President Ruth Duncan. The association began the year with the sponsoring of coed orientation week, climaxed by the Coed Ball given in honor of new women.

Working hard to make student government function more efficiently than ever before, Ruth Duncan and other members formed a new WGA Cabinet. Its members were the Speaker of the Coed Senate, President of the Women's Interdormitory Council, and officers of the WGA; its duties, the securing of better cooperation between the three groups represented.

WGA made many other contributions to student government and social activity during the year. An Autumn Ball was successfully given in November. A Coed-Faculty Tea further cemented the good relations between student and teacher for which Carolina is famed. Members of WGA led a movement to reform the old system of explaining the Honor System and Campus Code. A candlelight service was substituted and has been highly successful.

Officers of WGA were: President, Ruth Duncan; Vice-President, Fran Bleight; Secretary, Twig Branch; and Treasurer, Travis Hunt.

ASSOCIATION



• Seated: Ruth Duncan. • Standing: Twig Branch, Lillian Leonhard, Frances Bleight, Lib Schofield, Travis Hunt.

STUDENT LEGISLATURE



DOUGLASS HUNT
Speaker

The legislative branch of student government at Carolina was formed in 1938. It is called the Student Legislature. Nearly all rules and regulations governing students here at the university are now passed by this group. Its powers are limited only by its willingness to accept the responsibility which inevitably goes with power.



● *First Row:* John William Pope, Pat Kelly, Ray Jefferies, Charles Fulton, William W. Walker, Charles Donnell, Pete Pally. ● *Second Row:* Judy Swain, Louise Evans, Lorena Dawson, Betty Bowman, Bill Lloyd, Fravis Hunt, Mavis Mann, Gloria Chapman, Bob Saunders, Jane Isenhour, Cornelia Alexander. ● *Third Row:* Erwin Channey, Allan Pannill, Douglass Hunt, Farrel Potts, Charles Warren, Jimmy Wallace, Bill Jernigan, Fred Bauder, Jack Hester, Art Adams, Jack Lackey.

During the past year the Legislature showed unmistakable signs of war fatigue. The old system of electing only men and women experienced in student government and organizations to the Legislature was abandoned as wartime expediency called for frequent changing of the membership list. Debate on many questions was heated, but a note of apathy prevailed. Some of the year's most widely-debated issues centered around student legislators' lack of knowledge and appreciation of their own powers.

Out of the confusion, however, came a surprisingly large number of bills vitally needed for reconversion to a peacetime university. Under the capable and enthusiastic guidance of Speaker Douglass Hunt the legislators undertook the writing of a new campus constitution. A constitution committee appointed by the presiding officer met often and talked long in preparing a constitution which would be satisfactory to all groups in the Legislature and finally to the student body which was called upon to express its approval or reject the new document.

With the signing of peace with Japan several members of the legislature requested and got a campus referendum abolishing wartime restrictions on dance expenditures.

Few would deny that the Legislature had hit a new low in its brief existence, but as the academic year drew near to a close there were signs that the Legislature was waking up. Increased interest was shown in the conducting of elections. Problems of student morals, long a headache to administrative officials, were catching student legislators' eyes. There was an increasing willingness to accept responsibility and a little less talk of getting new powers.





LIB SCHOFIELD
Speaker

COED

During the war there were few men left at Carolina. Student government became more and more a responsibility of the coeds. Coed branches of student government soon demonstrated willingness and ability to shoulder new responsibilities.

Headed by Lib Schofield, the Coed Senate, major coed legislative body on the campus, completed its year with a record of cooperation and efficiency.



• Standing: Lib Henderson, Meadie Montgomery, Travis Hunt. • Seated: Lib Schofield.

Formed in 1941, the Senate has made high constructive steps as the legislative part of Woman's Government Association and has efficiently handled its broad powers. Making all laws governing the coeds, appropriating and handling the WGA finances, supervising all coed elections and handling WGA social functions were some of the

SENATE

Senate's duties. Also included are the powers to amend the Constitution of the Woman's Government Association, to vote on social rules recommended by the Interdormitory Council and to promote the general welfare of the women. Coed Hour, a monthly meeting sponsored by the Senate, is devoted to explaining new issues to the coeds, introducing candidates for offices and discussing coed regulations.

It is composed of a speaker and a treasurer elected at large, two representatives from each of the major women's dormitories, one representative from Archer House, one delegate from the Women's Athletic Association, the vice-president of WGA, the president of the Interdormitory Council and a Panhellenic Council Representative. The group has passed on many important issues and has taken legislative action on several major programs in the course of the year. It has given added financial benefit to the Women's Glee Club to foster its activity and to the YWCA for dormitory mail box service. It sponsored the Autumn Ball and the Coed Ball in honor of new coeds.

Legislative action brought about the formation of the new WGA cabinet. The Senate has also conducted a program fostering a high standard of moral conduct among the coeds.

Officers of the Senate were: Speaker, Lib Schofield; Speaker Pro-Tem, Meadie Montgomery; Secretary, Lib Henderson; Treasurer, Travis Hunt.



● *First Row:* C. Morgan, I. Prince, E. Henderson, M. Montgomery, E. Schofield, T. Hunt, F. Bleight, M. H. Gaston. ● *Second Row:* J. Atkins, M. Emmert, K. Boling, V. Hoyle, B. Barnes, B. Boyd, M. Bensch, L. Leonhard, M. Burke, J. Stewart.

DEBATE COUNCIL

During the war collegiate debating was hit hard. The draft took most of the trained men, and transportation problems were added. The Debate Council and its president, Nina Guard, kept student interest in public speaking alive through the annual intra-mural debate. Plans were being made for a debate between the Di and Phi sponsored by the Debate Council. Delegates were sent to the Student Legislature in Raleigh. An extensive debate tour during the spring term was already planned. Due to President Guard's foresight and planning, Carolina debaters had a better than average chance of winning every meet.



NINA GUARD
President



BILL CRISP
FRED CHAMBERLAIN

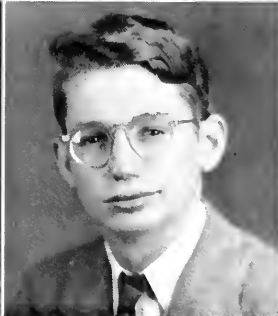

RALPH GLENN
DAVID PITTMAN

TAU KAPPA ALPHA



BILL CRISP
RALPH GLENN

FRED CHAMBERLAIN
NINA GUARD

Tau Kappa Alpha, national honorary forensic fraternity, was founded in Indiana in 1908, and now has 105 chapters. The local chapter was established in 1910. Active membership is limited to those who have participated in at least two years of forensic or public speaking activity, have demonstrated superior ability as debaters or public speakers and rank in the upper thirty-five per cent of their college class in accordance with the regulation of the Association of College Honorary Societies.

The purpose of this fraternity is threefold: to award suitable recognition for excellence in forensic meets and public speaking, to promote interest in speech throughout the general public and especially among the students of the campus; and to foster a respect for and an appreciation of freedom of speech as a vital element of democracy.

Members of TKA have been the backbone of public speaking at Carolina. Leaders in collegiate debate have come from this group. Its members were active speakers in the halls of the Dialectic Senate and Philanthropic Assembly. Many have served well in the Student Legislature.

Wherever good speakers were called upon to speak for Carolina, members of TKA were ready to take the stump.

PUBLICATIONS UNION BOARD



FRED FLAGLER
President

To the Publications Union Board, reconversion to a pre-war level in the financing and administration of Carolina's publications provided real problems. Increased enrollment which strained circulation, higher printing and engraving costs and scarcity of experienced staff heads were its biggest challenges. Probably its most noticeable service to the campus at large has been the return of the *Tar Heel* to daily publication.

Dr. William Wells completed service on the board this year, and Dr. P. L. Brown came on as the new faculty member. The five-member board has tried to keep pace with pre-war standards in tackling the problems of appointing the business managers, fixing salaries, making contracts, and controlling expenditure of publication funds.

Officers of the 1945-46 PU Board were: President, Fred Flagler; Secretary, Linda Nobles; Treasurer, Carroll Poplin; Faculty Members, P. L. Brown and J. Roy Parker; and Faculty Adviser, J. M. Lear.



Left to Right: Carroll Poplin, Linda Nobles, Dr. P. L. Brown, Dr. J. M. Lear, Fred Flagler.

MEN'S INTERDORMITORY COUNCIL

Administration of men's dormitories at Carolina is left to a great extent to the Men's Interdormitory Council. During the war its importance had declined in proportion to the decline of civilian males, but with the return of fifteen dorms used by the Navy during the war, the Council once again took its place as an important branch of student government. The Council with representatives from each dorm enacts and enforces general legislation; individual problems are left to councils organized in each dormitory.

Officers were: President, Jimmy Wallace; and Vice-President, Charlie Warren.



JIMMY WALLACE
Chairman



● *First Row:* D. Fercher, Jr., W. Moon, E. L. Kornegay, R. Jefferis, D. Moore, R. R. Collins. ● *Second Row:* N. Pless, T. Dodson, L. R. Berry, J. Wallace, W. Ausley, G. Grizzard, B. Powell, T. Corpening. ● *Third Row:* J. W. Geiger, R. E. Sunrell, H. Alexander, C. A. Boon, E. Chauncey, N. Perry, J. Traynham, L. Mitchell, B. Mahe, B. McClammy, W. C. Hunter, D. D. Clayton, B. Coulter.



FRED FLAGLER



BOOTS WALKER



MARY HILL GASTON

Lights in the *Yack* office burned late. Typewriters seldom stopped their clatter. Assignments had to be made. Pictures had to be filed. Advertising space had to be sold. Write-ups were due. Seniors were slow in having their pictures made. Film ran short; tempers ran shorter; flash bulbs ran out. The staff aspirin bottle was more nearly empty every Monday morning. Drove of people applied for work; a few of them came and did it. Letters from the printers were sometimes good, sometimes bad. Deadlines piled up. Copy was late; classwork was later. Then the last section was dropped in the box. The Book was on the way.

Never before have so few done so much for so little. The hours were long; the work was monotonous; the credit is given only here.

Editor: Fred Flagler; Associate Editors: Mary Hill Gaston and Bettie Washburn; Managing Editor: Roy Thompson; Pho-



ROY THOMPSON



BETTIE WASHBURN

YACKETY YACK

tographers: Joe Denker (Editor), Bob Colepaugh and John Bambalis; Activities: Comer Jennings; Fraternities: Fred Bauder and Bob Foreman; Sororities: Linda Nobles; Sports: Irwin Smallwood, Howard Merry and Jo Farris; Business Manager: Boots Walker; Staff Members: Snookie Chichester, Joan Lawler, Liz Barnes, Shirley Rivers, Joan Blase, Kit Coleman, Nancy Laird, Gloria Robbins, Jo Pugh, Carolyn Rich, Margaret Whitney, Jane MacCalman.



JOE DENKER

IRWIN SMALLWOOD

● *First Row (kneeling):* I. Smallwood, C. Rich, J. Scarborough, J. Farris, C. Jennings. ● *Second Row (seated):* B. Washburn, M. H. Gaston, M. Whitney, E. Barnes, J. Pugh, G. Robbins, R. Anderson. ● *Third Row (standing):* F. Bauder, M. Holman, N. Laird, J. Miller, L. Nobles, C. Hamor, A. Cutts, J. Blase, J. Lawler, B. Foreman.



CAROLINA



CONNIE HENDREN



MARGARET CARMICHAEL

Carolina's first magazine was published in 1844. Since that time, under many names, it has served the campus by presenting the best in student literary, cartooning and photographic work.

With each new staff the *Mag* has changed. In its pages are recorded the changes in the Carolina man and woman. Articles on world peace problems were run with humorous short stories. It was indicative of the spirit of the year. Our thoughts were on peace and its preservation, but in our lighter moments we still liked to laugh at times.

Edited this year by Connie Hendren and Stan Colbert, the *Carolina Mag* maintained its place as a top-ranking college magazine. Cartoons, pin-ups and jokes were combined with literary contributions to make a well-rounded publication.

The Thomas Wolfe Award, given annually to the writer of the best short story printed in the *Mag*, was offered once more. Increased interest was given to photographic work as Joe Denker snapped the cover girls and other features.

● Seated: Jean Driscoll and Connie Hendren. ● Standing: Mag Burke, Billy Selig, Barbara Lynn, Winkie Andrews, Ann Thornton, Margaret Carmichael, Dick Stoker.



MAG

Bob Levin and Fred Jacobson took over the reins of the ill-fated *Mag* during the winter term when the editorial staff elect resigned from the job temporarily.

There was always uncertainty about what the *Mag* was and the DTH did its share on its editorial page to disapprove of some of the periodical's literary ventures.

There was even a question about the *Mag* being a periodical since there was no regular schedule of appearance. It just came out at random, if at all.

Probably the best issue of the year was the one featuring the layout and stories on the White Phantoms, but then again the *Mag* was warned against venturing on DTH territory. A lack of writers of the kind needed to add the necessary punch and many other worries made the *Mag* another campus organization laying a claim for better times next year.



STAN COLBERT



BOB LEVIN AND FRED JACOBSON



• *First Row:* J. Farris, R. Anderson, J. Pugh, J. Johnston, M. Deriens, J. MacCalman, B. Cheatham, A. Young, M. Johnson, B. Washburn, B. Sessions.
 • *Second Row:* D. Lochner, E. Showalter, W. Fenbagen, B. Gaither, B. Morrison, N. Westbrook, J. Youngblood, M. L. Martin. • *Third Row:* J. Lackey,
 B. Schig, B. Green, C. Worsley, B. Lanekin, S. Summerlin, G. Robbins, R. Connor, P. Kelly, D. Stern, A. Thornton, R. Giduz, E. Allen, P. Cates, V. Wilson,
 R. Gay, G. Lyne, M. H. Gaston.



BOB MORRISON



CARROLL POPLIN

The DAILY

After three years of bi-weekly publication the *Tar Heel* went daily again.

During the war it faced its severest test. Demands were unprecedented; staffs were green and inexperienced. News coverage for four thousand students was difficult and essential; reporters were few. Student government and extra-curriculars suffered; the *Tar Heel* had to record the damage and plan for the future though suffering at the same time with other activities.

During the last year the crisis came. Every position on the staff except for the editor's seat was held by at least two different people. Some changed hands a half-dozen times. Many problems arose, and the *Tar Heel* often led the search for their solutions. It discussed the Chapel Hill food situation in terms of facts and figures. It was instrumental in the reorganization of the Phi Assembly. It sponsored a weekly radio broadcast and the March of Dimes.

For a job that was bigger than ever before the *TH* was understaffed. Students who didn't know much about newspapers came around and did their best. The list of those who helped is too long for publication. Their leaders were: Editor, Bob Morrison; Managing Editor, Westy Fenhagen; Associate Editor, Eddie Allen; Sports Editors, Carroll Poplin and Irwin Smallwood; Business Manager, Bettie Gaither; Circulation, Harrison Tenney.

TAR HEEL

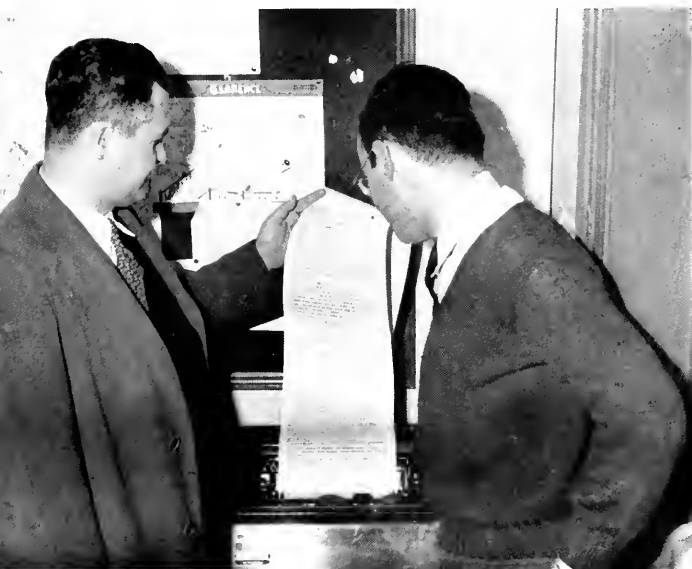

WESTY FENHAGEN



BETTIE GAITHER

TOWN GIRLS' ASSOCIATION

Coed day students, through their Town Girls' Association, have contributed much to all campus activities. With their president, Emily Tufts, they have been very active throughout the year. A basketball team of town girls was organized and competed in intramurals. Girls from the group visited war convalescents at Camp Butler every two weeks. The organization encouraged all of its members to take active roles in all other campus activities. Their Harvest Picnic and Valentine Ball rated high on the Chapel Hill social calendar of '45-'46.

TGA officers were: President, Emily Tufts; Vice-president, Martha Taylor; Secretary, Marie Ford; Treasurer, Carlisle Cashion.



EMILY TUFTS
President

● *First Row:* Marian Stouemire, Evelyn Hamburger, Ruth Burch, Alice Stewart, Thalia Athas. ● *Second Row:* Alice Turnage, Marcella Harrer, Martha Taylor, Emily Tufts, Marie Ford, Carlisle Cashion, Katherine Bain. ● *Third Row:* Felicia Camm, Marianne Borsme, Anne Rogers, Mary Jernigan, Betty Marks, Beth Buckner, Barbara Cashion.





EARL SLOCUM
Director

UNIVERSITY BAND

University Band Director Earl Slocum found his twelfth year at Carolina a rather trying one with a personnel turnover seven times a year. But UNC students watched and listened with just pride every time the band paraded the field playing the familiar "Hark the Sound" led by Drum Major Don Robison and baton-twirling Majorettes Jane Peete and Betty Gaither.

An attractive feature of the band has been the open house for members given by the Slocums. *Band Notes*, a quarterly edited by the members and sent to band alumni, is also included in its program.

Officers of the band were: President, Monte Howell; Vice-president, Tom Vollmer; Secretary-treasurer, William Fitzgerald; Librarian, Frank West; Assistant Librarian, James King; Business Manager, Rex Coston; Publicity, Nat Macon, and Editor of *Band Notes*, Elva Warner.

ON THE MARCH





MEN'S GLEE CLUB



CHARLES STEVENS

The Men's Glee Club has completed another active season. Reinforced by Navy students and veterans, the club has had a full schedule with the Christmas concert and the Sesquicentennial program in October. The Spring concert, a tour of nearby colleges and a second Sesquicentennial program in April were on the schedule for later activity.

Officers for the year were: President, Marvin Marillo; Vice-president, Andrew Griffith; Secretary, James Webb; and Business Manager, Charles Stevens.

WOMEN'S GLEE CLUB

The college year of 1945-46 marked a time of definite progress for the Women's Glee Club. Increasing from a membership of 92 in 1944 to 150 this year, the group has become one of the largest women's organizations on campus. With this expansion the group moved from Hill Hall to Gerrard for its hourly Monday and Wednesday practice.

Following its aim to promote and to foster music, the Glee Club was an active organization under the direction of Paul Young. At the Fall Sesquicentennial program it sang a well-known number from Brahms' German *Requiem* entitled "How Lovely Is Thy Dwelling Place."

In February and March the Glee Club visited Cherry Point, Camp Lejeune, and Kinston to give concerts of musical comedy, folk and dance music.

Officers were: President, Elizabeth Worrall; Vice-president, Margaret Burke; Secretary, Carlisle Cashion; Business Manager, Laverne Mook; Publicity Chairman, Margaret Winslow.



ELIZABETH WORRALL



Graham Memorial Board of Directors

The Graham Memorial Board of Directors is a legislative body composed of administrative officials and presidents of student organizations who direct the policies of the Student Union and maintenance of Graham Memorial. Last fall with the arrival of the new director, Martha Rice, the busy atmosphere of pre-war Graham Memorial was revived. Besides the Friday Night Frolics, a social hour for foreign students, the Thursday night bridge tournaments and the Fireside Concerts, there were such original functions as the Sadie Hawkins celebration, the Harvest Moon Ball, the Hubba Hubba Hop and a Valentine dance. Plans were being made for a small student dance orchestra, movies, visiting artists and a game room.

Officers of the board were: Director, Martha Rice; Chairman, Lib Schofield; and Secretary, Dean Mackie.



LIB SCHOFIELD

● *First Row:* Martha Rice, Manager of the Building; Harvey White, Financial Manager; Dean Stacy, Lib Schofield, Chairman of the Board; Dean E. L. Mackie, Secretary. ● *Second Row:* Dr. E. J. Woodhouse, Charles Vance, Douglass Hunt, Mr. Kemp Cate, Lillian Leunhard, Joyce Fowler, Berlette Capt. Del Leatherman.



University Veterans Association

The University Veterans Association, organized on October 18, 1944, by a small number of returned veterans, has become one of the strongest organizations on campus. Representing about 1600 veterans, the association works for the welfare of veterans and their cooperation with the faculty and other students. During the year they have achieved constructive ends in working with the administration for better housing conditions for married veterans, inaugurating smokers and orientation programs for incoming veterans and helping to register newcomers.

They helped to sponsor Sadie Hawkins Day. Their clubhouse, donated by the University, has been a center for informal parties and dances.

Officers were: President, Dewey Dorsett, Vice-president, Blount Stewart; Secretary, Don English; and Treasurer, Joe Woodruff.

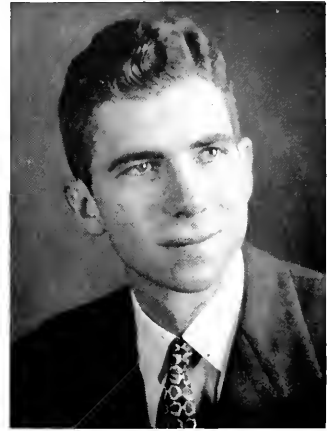

DEWEY DORSETT
Chairman

• *First Row:* Joe Woodruff, Treasurer; Dewey Dorsett, President; Ken Willis, Social Chairman. • *Second Row:* Roy Clark, Publicity; Dick Koral, Veterans' Affairs Committee. • *Not Pictured:* Blount Stewart, Vice-President; Nat Dodson, Membership Chairman; and Don English, Secretary.



House Privileges Board



ART ADAMS
Chairman

To regulate coed visiting privileges in fraternity houses is the purpose of the House Privileges Board. Consisting of the president and secretary of the Interfraternity Council, three other members of the IFC appointed by the president, president of Woman's Government, speaker of the Coed Senate, and three members whom she appoints, the HPB has weathered the storm of difficulties and continued its policy of approving fraternity houses and signing agreements with fraternity heads. Any violations are tried by the board in fraternity cases and referred to the Woman's Honor Council for coed offenses. Every student is honor bound to uphold the agreement.

Officers were: Chairman, Art Adams; Secretary, Bettie Haughton; Corresponding Secretary, Betty Barnes; and Treasurer, Ruth Duncan.

● *First Row:* Ruth Duncan, Art Adams, Bettie Haughton. ● *Second Row:* Mariotte Stewart, Jim Burdin, Lib Schofield, Walt Brinkley, Viola Hoxie, and Pete Pully.



Women's Interdormitory Council

Acting as a link between the coeds, Dean of Women, and house mothers, the Women's Interdormitory Council provides a system for social rules, supervises House Councils, regulates dormitory life through house meetings, and recommends improvements to the Coed Senate. This year the council was composed of eleven dormitory presidents and sorority house managers, a representative to the Honor Council and a secretary.

The Council's activities for the year included work during Orientation Week, assistance in national money and clothing drives on campus, administration of the WGA examination, and teas and parties for different groups. It also defined the difference between house council and honor council offenses and classified late permissions.

Officers were: President, Lillian Leonhard; Secretary, Carroll Cone; Honor Council Representative, Natalie Harrison.



LILLIAN LEONHARD
President

• First Row: Joan Miller, Natalie Harrison, Lillian Leonhard, Carroll Cone, Carolyn Rich. • Second Row: Anne Osborne, Ruth Royall, Viola Hoyle, Betty Strickland, Fran Bleight.





SADIE HAWKINS DAY FESTIVITY ON STEPS OF SOUTH.

CAROLINA INDEPENDENT



EVELYN DAVIS
President
MILDRED KRESNIK
Treasurer
NANCY GREENWALL
Secretary

The Carolina Independent Coed Association was organized in 1941 by thirty-four "Stray Greeks" and independent coeds who felt the need of a coordination body of non-sorority women. Its purposes were the promotion of good will and fellowship among the coeds through the sponsorship of social functions, the creation and stimulation of coed interest in campus affairs and the provision of organized support for qualified independent candidates in coed elections.

Since its founding five years ago, CICA has earned the reputation of a democratic group working for the benefit of all Carolina. This past year the organization has successfully undertaken several worthwhile projects. With the Veterans' Association, CICA sponsored in November a Sadies Hawkins' Day which turned out to be one of the most popular events at the University.

CICA and the Pan-Hellenic Council often work hand in hand with good results. In September they presented a fashion show orientation party for the new coeds, and the two groups worked together again in the presentation of the May Day pageant.

Officers for the year were: President, Evelyn Davis; Vice-president, Betsy Anne Barbee; Secretary, Nancy Greenwall; and Treasurer, Mildred Kresnik.

The Executive Committee consisted of the above officers and the following girls: Mary Hill Gaston, Lib Schofield, Marie Blaylock, Shirley Rivers, Gloria Chapman, Lib Henderson, Betty Edwards, Travis Hunt, Gloria Robbins, Alice Lee Merritt, Jerry Hobbs, Bettye Jo Blanton and Blanche Jacobi.

COED ASSOCIATION



● *First Row:* M. Ipock, M. Davis, M. Lang, E. Showalter, E. Shugar, L. Reeves, L. Blaylock, J. Pugh, B. Cooke, B. Washburn. ● *Second Row:* J. Cain, L. Schofield, M. H. Gaston, S. Rivers, N. Greenwall, E. Davis, B. Barbee, M. Kresnik, A. L. Merritt, L. Henderson, C. Heath. ● *Third Row:* L. Cain, A. Osborne, L. Clarke, V. Mason, J. Thompson, L. Powers, C. Divilbiss, B. Jacobi, H. McGill, G. Robbins, J. Chesson, E. Blanchard, N. Matthews, J. Fisher, B. Yashaw.



• *First Row:* Don Robinson, Frank Hatch, Richard S. Major, Bill Hight, Pat Kelly, John Linesweaver, Lawrence Berry, Sam Daniels, and Bill Potat (kneeling).

Y.M.C.A.

With the post-war world came a period of transition of the YMCA. Founded in 1859, it is the third oldest organization on campus and has an annual paying membership of 1500. As a host to visitors and a campus USO during the military period, the Y continued functioning as a service of information, housing and personal aid. This year its efforts were to reestablish all lines of normal progress.

In a threefold development of mind, spirit and body, the Y did much to aid students. This year it sponsored the Tuberculosis and World Students' Service Fund Drives, supper forums, Religious Emphasis Week and the Institution of Human Relations. It worked particularly on student-faculty relations and made definite plans for a new building.

Officers were: President, Pat Kelly; Vice-president, Bill Hight; Secretary-Treasurer, Bill Crutchfield; General Secretary, Harry F. Comer; Assistant Secretary, Bill Potat.



PAT KELLY
Chairman



● *First Row:* Elizabeth Purcell, Nan Stoner, Jane Richardson, Sibyl Goerth, Betsy Burke, Jane Gunter. ● *Second Row:* Bill Lloyd, Bettie Haughton, Lih Henderson, Treasurer; Betty Marks, Secretary; Dorothy Phillips, Vice-President; Berlette Capt, President; Mrs. Kay Ferrell, Res. Secretary; Marilyn Carmichael, Virginia Mason, Mary Widener. ● *Back Row:* Marianne Browne, Jean Brooks, Carlisle Cashion, Elizabeth Worrall, Twig Branch, Ida Prince, Martha Mallary, Evelyn Cheek Davis, Harriet Saunders, Nancy McClendon, Olive Ann Burns.

Y.W.C.A.



BERLETTE CAPT
Chairman

"To realize a creative college life through growing knowledge of God and understanding of Jesus" was the purpose of the YWCA for the year. This idea has been expressed through the work of fifteen committees composed of 620 YWCA members.

During Orientation Week the Y opened its year with a party for new coeds, and later it held its annual Retreat to plan the year's work. Its major projects were the installation of interdormitory mail boxes for campus notices, the sponsoring of the Tuberculosis and World Students' Service Drive and a Religious Emphasis Week.

Outstanding was special committee work by the Recreation Committee which held numerous "get acquainted" parties for veterans and service groups and the work of the Race Relations and Social Service Committees.

Officers were: President, Berlette Capt; Vice-president, Dorothy Phillips; Secretary, Betty Morris; Treasurer, Elizabeth Worrall; Resident Secretary, Mrs. Fay Ferrell.



● *First Row* (seated): B. Stewart, J. Huske, J. Lackey. ● *Second Row*: A. B. Smith, W. Osgood, K. Rogers, J. Farris, B. Graybill, S. Goerch, E. Patton, L. Reeves, J. Pugh, C. Patton, A. Davis. ● *Third Row* (standing): B. Friedlander, C. Vance, R. Sylvester, J. Woodruff, L. Beard, S. Sprintz, J. McNider, L. Wood, B. McGuire, H. Merry, K. Worsley, C. Poplin, B. Fentress.

PHILANTHROPIC ASSEMBLY

The Philanthropic Assembly, one of Carolina's wartime casualties, was reorganized during the year by the *Tar Heel*.

Devoting most of its discussions to campus affairs, the Phi contributed much to student understanding of campus politics, the UNC Honor System, the Umstead Act, the student entertainment program and curriculum changes needed for reconversion. The Phi has taken a leading role in promoting student interest in public speaking and self government.

Much of the credit for the Phi's success during the year goes to its Speakers, Jack Lackey and A. B. Smith.

Other officers were: Speaker-Pro-Tem, Blount Stewart; Clerk, Jean Huske; Sergeant-at-Arms, Charlie Borton; Treasurer, Bob Fentress; Representatives, Lillian Reeves and Sibly Goerch.



JACK LACKEY
President



● *First Row:* Elaine Pearlstine, Sally Bryan, Ralph Glenn, Gloria Chapman, Betty Graybill, Benton Johnson, Wayne Brenengen, Russell Johnson, Jr., E. B. Joffress. ● *Second Row:* Bill Sessions, Nancy Greenwall, Jane Slaughter, Philip Couch, Frank Meadows, Ja Farris, Bob Fentress, Lee Wood, Gay Morenus, Ed Davenport, Betty Green, Tommie Browder, Clara Fenner, Glenn Tucker.

INTERNATIONAL RELATIONS CLUB



GLORIA CHAPMAN
Chairman

During the academic year World War Two came to an end, the San Francisco Conference was held and the atomic bomb revolutionized world politics. A clear understanding of problems that stand in the way of peace was needed more than ever before. In that year the IRC served its campus and its community well by presenting radio forums, discussions and speakers on international affairs. Regular Monday night discussions directed by President Gloria Chapman covered Franco's Spain, the advisability of lowering tariff walls in the United States, the structure of the United Nations organization and other subjects related to international affairs.

The world needed informed citizens; the International Relations Club was getting them ready.

With the end of war, military men lost their place of prominence, and politicians once more took the reins. War was a thing of the past. International and national politics took over the front pages of newspapers from Sydney to San Francisco. People the world over realized that the peace won by armies must now be held by statesmen. There were many problems to be solved: strikes threatened our reconversion program; demands for higher wages brought new danger of inflation; eleven million veterans needed jobs, homes and education.



BILL CRISP
Chairman

CAROLINA POLITICAL



• *First Row:* William T. Crisp, Jerry Davidoff, Dewey Dorsett, Jr., E. B. Jeffress, Richard Lee Koral, J. Preston Lemly. • *Second Row:* Charles Leonard, John R. Lineweaver, Ben Perlmutter, David Pittman, Jack B. Shelton, Myra Sklarov. • *Third Row:* T. Raikes Slinkard, William L. Smith, Richard G. Stern, Sara Tillett, Anatole B. Volkov, James C. Wallace.

To discuss these problems and to seek a solution for them, members of the Carolina Political Union met around the Grail Room round table in Graham Memorial on Sunday nights. Republicans, Democrats, and a few independents listened first to factual reports from one of the members, then threw the floor open for discussion. Conservatives deplored the demands of Labor; liberals denounced the tyranny of Capital. A discussion on Bretton Woods and the world bank gave student economists and political scientists a chance to examine financial obstacles to world peace. The Truman Administration and its influence on Republican hopes for '48 were discussed often throughout the year.

Out of it all came an inescapable conclusion: the CPU was following the rest of the world in a path that was "slightly left of center."

Rounding out its first decade of meetings, the CPU continued its policy of presenting to the campus leading politicians of all major viewpoints. Highlighting the speaker presentation program was Georgia's progressive young governor, Ellis Arnall, who spoke in Memorial Hall on November 28.

UNION



ELLIS ARNALL
CPU Speaker of the Year



J. B. STACK
CPU Speaker



ROY THOMPSON



NINA GUARD



DIALECTIC

The Dialectic Senate, Carolina's first extra-curricular organization and the nation's second oldest literary society, celebrated its one hundred fiftieth birthday during the academic year.

From June 3, 1795, to its present Wednesday night meetings the Di has consistently rendered great service to its university, its state and its nation. The liberal student government for which Carolina is famed was born in the Dialectic Senate hall. Campus publications were founded by the Di and Phi. The university library was founded through endowments of the two societies. All major campus problems are debated on the floor of the Di in order that a better understanding of the issues may be reached. Bills passed in the Di are often referred to the student legislature and to administrative officials in order that the campus as a whole may benefit from the discussions.

Leaders of the Senate often go on from its rostrum to serve in positions of honor in the state and national capitols. President James K. Polk was a Dialectic Senator before

entering politics. Half of North Carolina's governors received their first training in public service, parliamentary procedure and free debate while members of the Di. Outstanding campus leaders who are members of the Senate are: Douglass Hunt, speaker of the student legislature; Gloria Chapman, president of the International Relations Club; Bill Crisp, chairman of the Carolina Political Union; Robert Morrison, editor of the *Tar Heel*; Ralph Glenn, director of the *Tar Heel* Institute of Public Affairs; Nina Guard, president of the Debate Council; and Roy Thompson, managing editor of the *Yackety Yack*. Other members of the Senate are members of the student legislature and the honor council.

The Dialectic Senate's past has been one of great service to university, state and nation; its present, a leadership in all campus organizations and student government; its future, a training place for future leaders, men of Carolina to take the places of Polk, Battle and Graham.

SENATE



● *First Row:* Bob Morrison, Nina Guard, Dave Pittman. ● *Second Row:* Frank Meadows, Eddie Black, Frances Privette, Tom Corpening, Tom Lockhart, Don Shropshire. ● *Third Row:* Harold Suits, Jack Surratt, Clyde Horton, Al Loenstein.

SOUND AND FURY



POKEY ALEXANDER

Returning veterans and new coed talent helped to shake Sound and Fury out of its wartime doldrums. During the war years student entertainment had slipped, along with other extra-curriculars, to a new low in interest and personnel. With the end of war, however, there was a new chance. Some of the members of Sound and Fury who had helped in the organization of the group in 1939 returned to the campus and immediately started building up the group again.

Extensive membership drives were launched to attract new members with talent for light entertainment. Campus interest was further aroused by a song ad script-writing contest which produced material that was used later in an extravaganza of song and dance held in March.

Officers were: President, Poky Alexander; Treasurer, Trudy Walton; Business Manager, Margie Pullen; Publicity Manager, Coline Smith; Dance Director, Patty Harry; Music Director, Bill Sasser; Technical Director, Farrell Potts; and Representatives-at-large, Jack Dube, Brad McCuen and Ken Willis.

• First Row: V. Mason, P. Harry, W. Alexander, M. Pullen, T. Walton. • Second Row: B. Sasser, B. McCuen, C. Smith, F. Potts, K. Willis, J. Dube.





• *First Row* (seated): Bill Chafin, Virginia Gaston, Larry Schrum, Martha Peatross, Charles Ripley. • *Second Row* (standing): Maidie Davis, Eleanor Israel, Betty Jo Blanton, Lillian Beeves, Polly Bell. • *Third Row* (standing): Lee Wood, Howard Pinner.

BAPTIST STUDENT UNION

Acting as a spiritual link of fellowship to students away from home, the Baptist Student Union has performed a welcome service to the campus. Under the new leadership of J. C. Herrin, student chaplain and assistant pastor, the B.S.U. has done much.

Through Friday night Fellowship Suppers, Sunday night vespers, and noon-day devotionals the Union has kept in close touch with the campus. The most recent activities have been the noon-day devotionals on week-days which consist of ten-minute programs conducted by the students and the Sunday School Young People's Department which operates under the B.S.U.

The B.S.U. also published a monthly paper, the "*Christian Student*," edited by Eunice Smith and sent to all Baptist students on campus and to alumni.

Officers were: President, Bill Chapin; Vice-Presidents, Jane Gunter, Jimmy Arnall, Virginia Gaston, Larry Schrum; and Editor of the "*Christian Student*," Eunice Smith.



BILL CHAPIN



PLAYMAKERS THEATRE

CAROLINA PLAYMAKERS

To promote dramatic art,
To encourage the writing of new plays,
And to extend their influence
In creating a native theatre throughout America
Are the Playmakers' aims.
The Playmakers, comprised of young people
From all parts of the world and all departments in
the university,
Presented five major productions
And six bills of experimentals during 1945-46.
The staff: Samuel Selden, Robert Burrows, Douglas
Hume, Kai Heiberg-Jurgensen, Foster Fitz-Simons,
Irene Smart and Jane Grills.



FOREST THEATRE

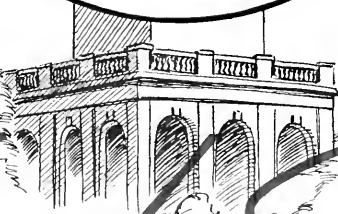

Sports Scenes



THEATRE



And to
In creating a
Are the Playmak
The Playmakers, co
From all parts of the
the university,
Presented five major p
And six bills of experi
The staff: Samuel Seld
Hume, Kai Heiberg-
Irene Smart and Jan

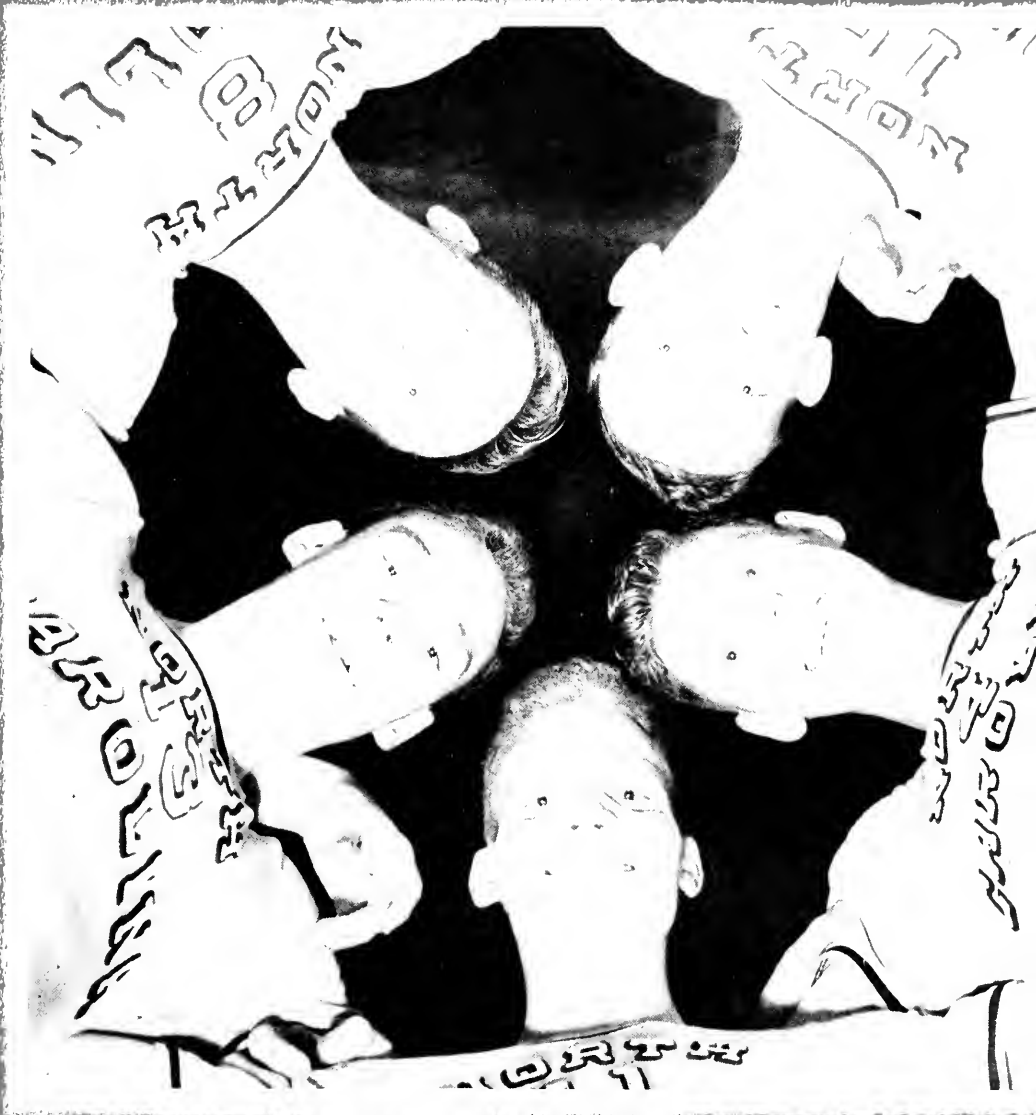



ATHLETICS

Carolina's athletic program started off in the spring of 1945 with a Ration Loop champion baseball team, followed up by a football squad which broke even, winning five and losing five contests. Probably the highlight of the Carolina sports picture for 1945 was the return of Carl Snavelly to the University of North Carolina gridiron. Snavelly coached football at Carolina in 1934 and 1935, then went to Cornell. Back at Carolina Coach Snavelly hopes to put Carolina back on the football map.

LOOKING FOR A TAR HEEL VICTORY

FOOTBALL COACHING STAFF

● *First Row:* Line Coach Max Reed, Head Coach Carl Snavelly, Backfield Coach Russ Murphy. ● *Second Row:* Trainer R. A. (Doc) White, End Coach Charley Jamerson, Head Trainer "Chuck" Quinlan.



at UNC

Sports in 1946 proved somewhat disappointing to Tar Heel supporters who saw probably the best Carolina basketball team in history fall before Wake Forest in the semi-finals of the Southern Conference basketball tournament. There was a great deal of consolation, however, in the fact that the Tar Heels received and accepted a bid to the National Collegiate Tournament in Madison Square Garden. Both Coach Ben Carnevale and his crew of players worked hard only to be dumped out of the Southern Conference crown, after breezing through a strenuous loop schedule and losing only one game.

Intramurals and other sports were on the increase in 1945 and 1946, with the return of veterans increasing the ranks of men at the University and creating a demand for a return to Carolina's sports "for everybody" program.



B. A. FETZER



DEL LEATHERMAN

FOOTBALL SQUAD

● *First Row:* Don Hartig, Bill Flamish, Co-Captains Bill Walker and Bill Voris, Sid Varney, Joe Augustine, Leon Szafaryn. ● *Second Row:* B. K. Grow, Bubby Reynolds, Floyd Simmons, Tom Gorman, Furman Biddle, Max Cooke, Paul Rizzo, Head Coach Carl Snively, Trainer Chuck Quinlan. ● *Third Row:* Max Reed, line coach; Chuck Ellison, Bob Kennedy, Merl Norcross, Joe Cospito, Bill Wardle, Joe Curtis, Jim Camp, Ed Golding. ● *Fourth Row:* Bill Erwin, Herb Young, Bob Warren, Bob Mitten, Art Collins, Bill Pritchard, Bob Oliphant, Assistant Trainer Dick White, Ed Meade. ● *Fifth Row:* Peanut Doak, Jaycee coach; Stan Marczyk, Al Bernot, Mike Rubish, Bob Cox, Frank Curran, Blair Gammon, Burl Bevers, W. R. McIntyre. ● *Back Row:* Russ Murphy, backfield coach; Carl Worsley, Gerald Allen, Newton Merricks, Ted Hazelwood, Don Stiegman, Ben Haines, Bill Crutchfield.





ALL DRESSED UP AND READY TO GO

CAROLINA TAKES CAMP LEE OPENER

Coach Carl Snavely uncovered his Carolina football products for the first time against a strong soldier eleven from Camp Lee, and Tom Gorman's pitch to Charlie Ellison on a run in the second period provided a 6-0 winning margin.

The score was the result of a 53-yard drive, which saw Bill Flamish, Bill Voris, and Tom Colfer put the ball in scoring position. Colfer's 21-yard aerial to Voris sent the ball from the 32 to the 11 and Gorman tossed the touchdown pass two plays later.

The Tar Heel line, led by Ed Golding and Ted Hazelwood, held the potent Army offense at bay time and again as the Snavelymen chalked up victory No. 1.



Center: B. B. Bevers



Tackles: Leon Szafaryn (left) and Arthur Collins.



MERLE NORBROSS STARTS OFF AGAINST ENGINEERS

The Yellow Jackets scored twice in a hurry, the Tar Heels countered with two of their own, but a third period Tech touchdown drive proved too much and Carolina lost 20-14.

Tom Colfer's passing to Max Cooke and Bob Oliphant set up the initial tally, a bullet-like pass from Colfer to Oliphant gaining the touchdown itself.

Joe Gurtis recovered a Tech fumble, the Tar Heels lost on downs, and Cooke fell on another Jacket bobble to set up the second score for Carolina. B. K. Grow ran twice, being stopped on the six-inch mark, and Colfer slashed over tackle for a touchdown. Bob Cox booted both points to give Carolina a 14-13 halftime lead. The Techmen hit paydirt again in the second half and held for the distance.

TECH STEALS A HEARTBREAKER



ED TWOHEY THROWS A 33 BLOCK ON MAX COOKE

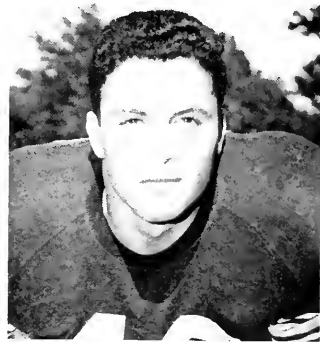

Back: Paul Rizzo

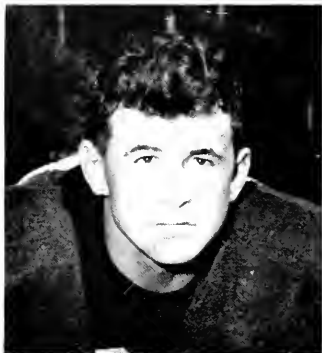

Guard: Sid Yarney



Tackles: T. Haz-wood (left), Stan Marczyk cool off.

TAR HEELS TOPPLE VPI

Having been held scoreless during the first half, Carolina came back in the third and fourth periods to overpower Virginia Tech, 14-0.

In the third quarter, B. K. Grow grabbed a fumble on the Tech 19, and in three plays the Tar Heels scored. Tom Colfer, sophomore passing ace, took to the ground and sliced off 16 yards for the touchdown.

Sheer power on the part of the Snavelymen paid off in the final minutes, when the UNC eleven put on an 85-yard sustained drive. Wingback Bob Oliphant peeled off runs of 20 to 19 yards in the drive, and Colfer gained +2 in six tries. Colfer went for the second and final tally standing up from the 10-yard line. Bob Cox kicked good for the second time.

CAROLINA MAN JUST MISSES A TACKLE





TOM COLFER ATTEMPTS TO GAIN YARDAGE AGAINST PENNSYLVANIA

PENNSYLVANIA OUTCLASSES SNAVELYMEN

Everything but the proverbial kitchen sink was thrown at the Tar Heels on that fateful day in Philadelphia, the Quakers from Penn trampling the Carolinians seven touchdowns, 49-0.

Only seven plays were required for the Penn outfit to cross the Tar Heel goal, and after one Carolina threat, the powerful Penn grid machine scored at will.

Following the first Quaker score, Snavely's charges sprinted to the Penn 20, but a pass interception on the nine ended the threat. Co-Captain Bill Walker countered by snagging a Penn pass and running it to the 28, but the threat ended when Carolina lost the ball on downs.

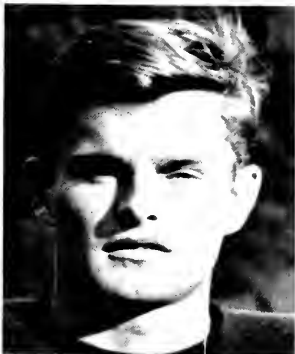

TOM COLFER



AL BEBOT



CHUNK SIMMONS

TAR HEELS TOPPLE CHERRY POINT



Backs: B. K. Grow (left) and Joe Gurtis

Cherry Point's fighting Marine footballers put the scare on the Tar Heels and it wasn't until the last seconds of play that Carolina mustered enough power to topple the visitors 20-14.

Tom Gorman's passing and Bill Voris' line plunging proved to be the winning spark for the Tar Heels. Gorman started passing to Max Cooke and Chuck Ellison as the seconds ticked by and Voris finished the drive with two line plunges resulting in the winning marker.

Tom Colfer accounted for the first two touchdowns for Carolina almost singularly. He climaxed a 58-yard drive by a wide end around run for the first score and minutes later broke through tackle after another long march for the second score. Again it was Bob Cox who made placements good for extra points.

TACKLE ED GOLDING IS DETERMINED TO BRING HIS MAN DOWN



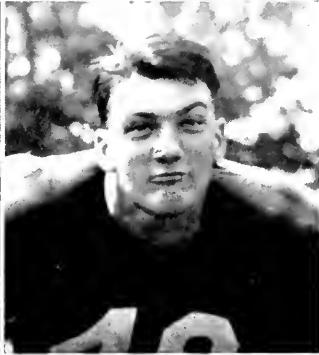
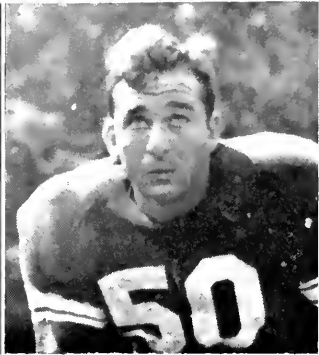

FRANK CURRAN

JOHNNY RICHARDSON

JOE AUGUSTINE

TENNESSEE OUTSMARTS TAR HEELS

It looked for a while like the Snavelymen had a major upset, but a smart Tennessee eleven rallied on a kickoff runback and two intercepted passes in the final period to hand the Tar Heels their second loss, 20-6.

Don Clayton went over from the 20 for a Carolina touchdown minutes after the beginning of the second half, but the score was called back on a holding penalty. However, just before the end of the third quarter, Carolina got the ball on the Tennessee 25 by virtue of a bad punt, and Tom Gorman connected with passes to Mike Rubish and Bill Pritchard for six points. Pritchard took the scoring aerial on the five and stepped across the goal.

BOB WARREN GALLOPS AROUND END WITH BLOCKING BY BILL VOZIS

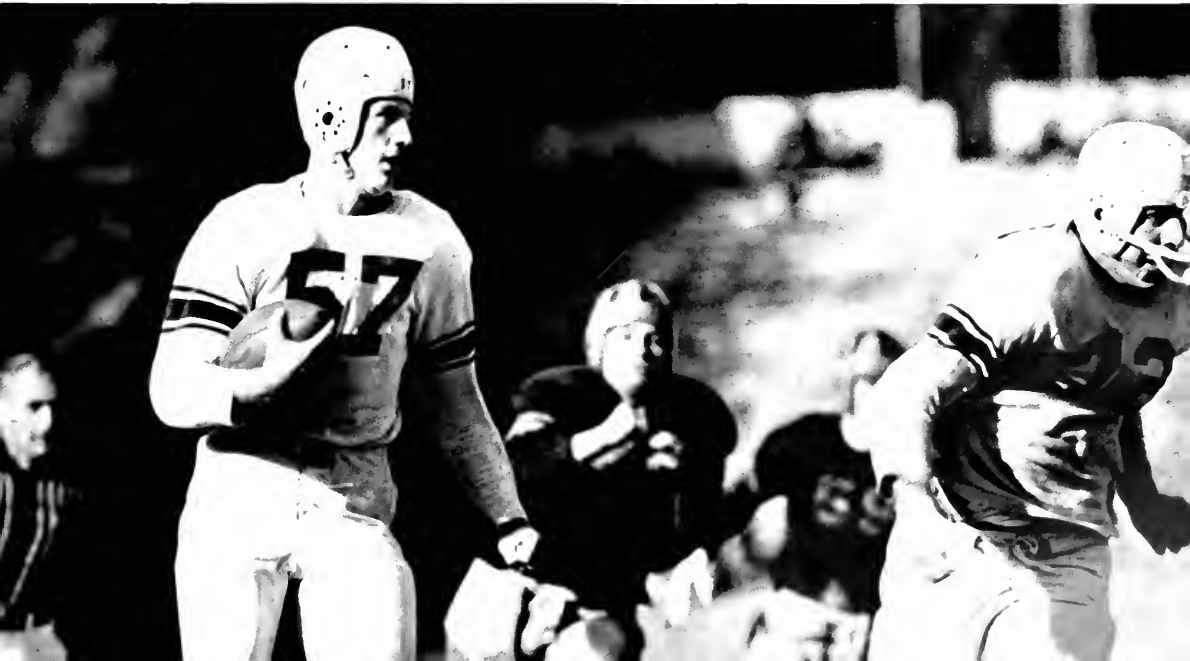



VARNEY AND PRITCHARD CLOSE IN ON WILLIAM AND MARY SAFETY MAN

Freshman Merl Norcross came through with a Sunday punch in the last minute and a half of play to give Carolina its fourth triumph of the season, 6-0, over William and Mary.

Norcross, weighing 151, got the touchdown drive going with a 24-yard jaunt from the Indian -46 to the 22. An eight-yard pass to Mike Rubish and three running plays were all Norcross needed to complete the scoring operation.

Carolina, winning its second Southern conference encounter, set the pace in every department, and an attempted field goal from the Tar Heel 10 was as close as the Indians came to scoring. Norcross hauled down a William and Mary pass midway in the fourth quarter and raced back to the 27, but four plays failed to net a first down and Carolina lost the ball on downs.

FRESHMAN SETS VICTORY STAGE



PRACTICE SESSION GETS MIGHTY ROUGH



BILL FLAMISH, sb



ED GOLDING, g



MIKE RUBISH, c

DEACONS MARGIN SNAVELY CREW

A lone extra point was sufficient for Wake Forest to edge out the Tar Heels in a 14-13 heartbreaker before a packed stadium of Tar Heel fans.

The Deacs were the first to score after 12 minutes of play and Carolina came back just before the end of the half with a scoring drive which came to a halt on the Wake Forest nine stripe.

After Chunk Simmons returned a Wake Forest kickoff from his own 10 to the Wake Forest 46, Bob Warren scooted around end for the first Tar Heel touchdown. Bob Cox's conversion attempt was blocked.

Two minutes before the final whistle, Bob Warren took a long jaunt which set up the second Tar Heel score. Two line plays failing, Warren passed to Max Cooke who went over for the second marker. Cox's conversion was good.



BOB OLIPHANT, sb

MERL NORCROSS EVADES TACKLERS AS DON BARTIG BLOCKS THE WAY



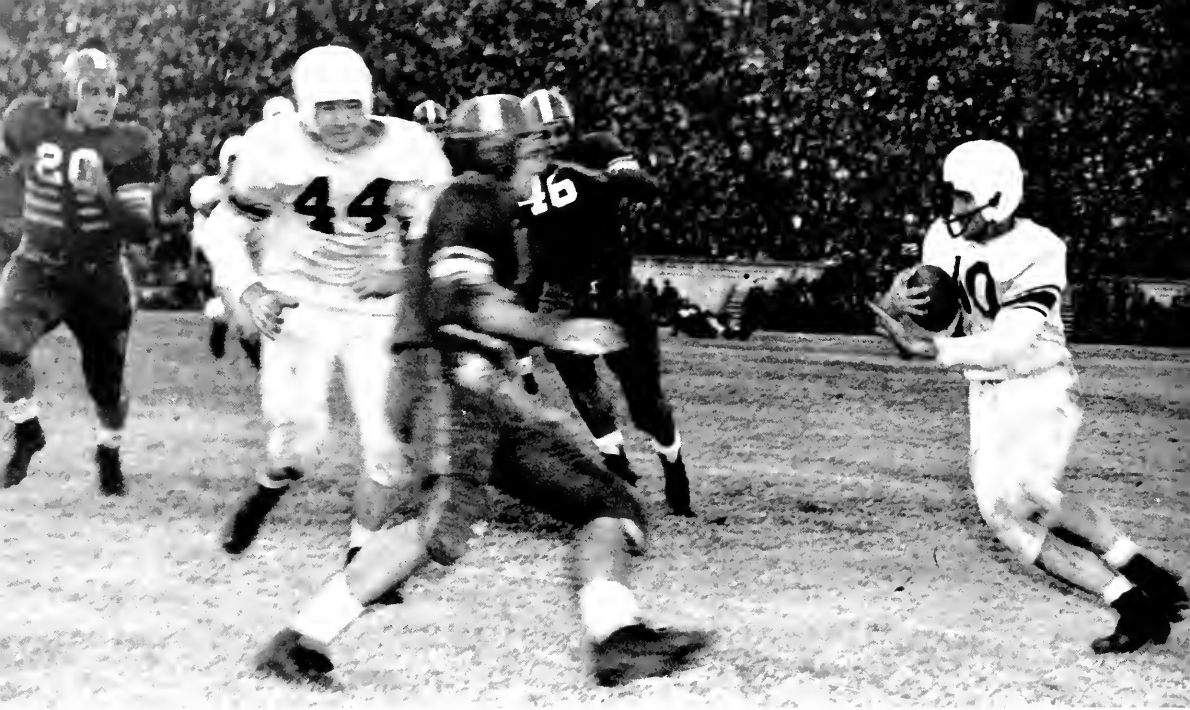

BILL WALKER GETS AWAY FOR A FEW STEPS AS CHARGING DUKES PRESS IN ON HIM

DUKE FOUND TAR HEELS NO PUSHOVER

The Tar Heels were supposed to be a pushover for the mighty Dukes, but after two touchdowns the Blue Devils had to be satisfied because the underdog Tar Heels were determined to check Duke's impressive scoring record, and prevent a predicted shelacking. The Dukes won with a fight.

Early in the game the Dukes scored two touchdowns and the folks of Tar Heelia were ready to see their favorite team go to the showers with another Duke slaughter on the books. It was a



SNARELY WATCHES CLOSELY

different story though, as the scoring combination of Tom Gorman passing to Bill Pritchard and Max Cooke started a scoring drive.

With the ball resting on Duke's 31, Tom Gorman faded back and tossed to Pritchard in the end zone for the lone Tar Heel touchdown. Bob Cox made it seven points with a perfect placement.

Carolina seemed to find the answer in the air for their ground gaining worries. A concentrated passing attack kept the Blue Devils busy and a pass interception by the latter crushed Tar Heel hopes of tying the mighty Dukes in the last minutes of play.

Coach Snavely's men walked away from the field defeated in score, but fully aware that they had played their hearts out and had scared the devil out of the Devils.



BILL PRITCHARD. 4



BOB WARBEN. 6

TAR HEELS GRAB HOLD OF DUKE BACK





MERL NORCROSS



CO-CAPTAIN BILL VORIS



CHUCK ELLISON

VIRGINIA HAM

Putting on their best display of power of the season, Carolina scored three quick touchdowns before Virginia could reach pay dirt, and finally got the best of the fracas, 27-18.

Five first downs in a row from the opening kickoff put the ball in scoring position and Jim Camp went around right end for the first marker. Bob Cox placed-kicked for the extra point. Camp's interception set the stage for the



JIM CAMP

GETS COOKED

second tally, and the scoring play was on Bobby Warren's sleek 18-yard pass to Bill Pritchard, who ran the 25 remaining yards to score.

Voris came through again after the intermission kickoff, making three first downs and putting the ball in scoring position. Camp, on a reverse, carried over for the third score. Virginia tallied twice, but Carolina came back in a drive from its own 27 to the red flags. Voris, B. K. Grow and Bobby Warren provided the ground offensive for the drive, Warren going over for the touchdown.

Virginia hit back once again, but the Tar Heels held to the wide margin to win decidedly.



TED HAZELWOOD

JIM CAMP BREAKS AWAY FOR A TOUCHDOWN AND MAKES IT

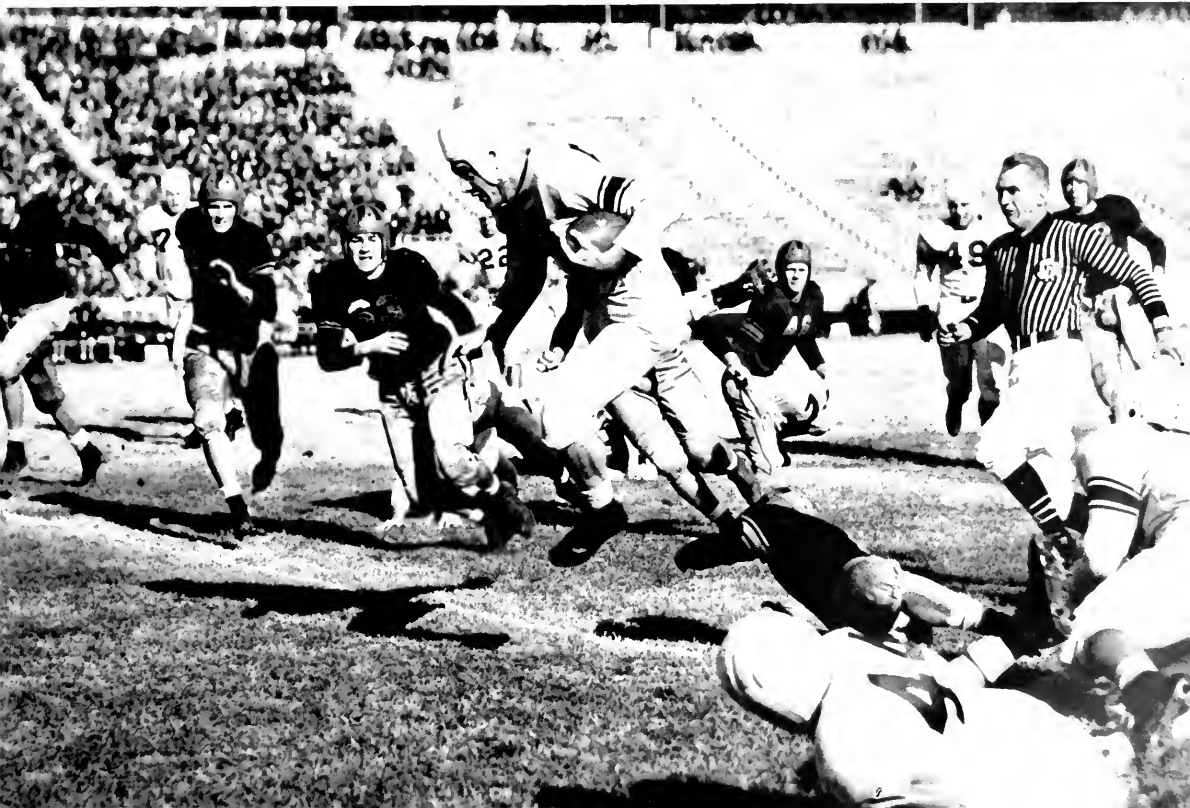



• First Row: Mary Pierce Johnson, Orren Hyman, June Feely, Mickey Faluoner, Marguerite Murray. • Second Row: Jack Kirkland, Jane Isenhower, Barbara Boyd, Bill Bencini.

UNC CHEERLEADERS



JACK KIRKLAND
Head Cheerleader

Headed by Jack Kirkland, the Tar Heel cheerleaders did a fine job of retuning the spirit of Carolina of yesteryear. With many of the old Carolina men back who knew the songs backward and forward, it always seemed like a Carolina victory in a spiritual sense if not by the score.

Other Sports



COACH KENFIELD

TENNIS

One of the worst seasons in years befell the Tar Heel tennis squad in 1945, Carolina winning only three matches while losing six and tying one.

Victories for the netmen of Coach John F. Kenfield, head coach at Carolina for 18 years, came over Virginia, The Citadel and the Blue Devils of Duke. Duke came back to win over the Tar Heels later in the season, however. Other losses were at the hands of William and Mary, Navy, Georgia Tech, Pre-Flight and Cherry Point; a match with Camp Lejeune ended three-all as the match was called.

Not a letterman was in sight as the season got underway, but outstanding men for the Tar Heels were produced before the season's close. Cliff Tuttle, No. 1 man, and Duke Wilder, No. 2, came through consistently and kept Carolina in the running until the end.



CLIFF TUTTLE

THE TENNIS SQUAD





RATION LOOP CHAMPIONS

When the final out of the 1945 season was made, the Ration League championship pennant was hoisted over Chapel Hill for the Tar Heel baseball club. Coach Bunn Hearn's baseballers had nosed out Duke's Blue Devils 4-3 and thus clinched the crown with an eight and four record in loop play.

In general the season got off to a slow start for the Tar Heels, but the hard-fighting youngsters came back in the waning days to come out on top. The overall record stood at 13 wins and 11 losses.

BASEBALL



COACH BUNN HEARN

ALLEN ELGER



"ROLLO" FRAZIER





BAT OF JOHNNIE COLONES CAUGHT IN MOTION AGAINST DUKE

but defeats came at the hands of such top-notch teams in this section as Greensboro ORD, Ft. Bragg and others.

League play saw Duke take the first two out of four games with Carolina, but Coach Hearn's charges grabbed the final pair. Other Ration losses came at the hands of State and Pre-Flight. The Tar Heel nine recorded triumphs during the early part of the season over Roanoke and Durham, of the Piedmont and Carolina leagues, respectively.

The hurling of Chuck Hayne, Red Forrest and Tommy Andrew was superb, and the hitting of Allen Elger, Bob Fahey, Red Hughes, Zeke Zientek and Moon Mullen paid off in the clinches. Afield, John Gregory and George Thompson were outstanding.

A successful season it was for Carolina, winning its second Ration title since the league's inauguration with the coming of the war. With Pre-Flight winning one season, the pennant flew over Chapel Hill all three years.



"JOHN T." GREGORY

BASKETBALL

During the 1945-46 winter sports season at Carolina, basketball reigned supreme in importance and success for the second year in a row. For the second year under young naval lieutenant Ben Carnevale the White Phantom hoop and hardwood artists proved themselves the best in the South—even though they were upset in the semi-finals of the conference tournament by a previously twice-beaten Wake Forest team.

In the beginning, it took only three games to give the Tar Heels a defeat, but the initial loss came at the hands of a strong Greensboro Army five, and by a one-point margin in the last second.

Seven consecutive games following that defeat went to the Phants, however, including wins over New York University, the No. 1 club in the East,



COACH BEN CARNEVALE



BONES MCKINNEY

DILLON, JORDAN, MCKINNEY, PANTON, WHITE.



ANDERSON, PANTON, JORDAN, DILLON.



JORDAN GRABS FOR BALL

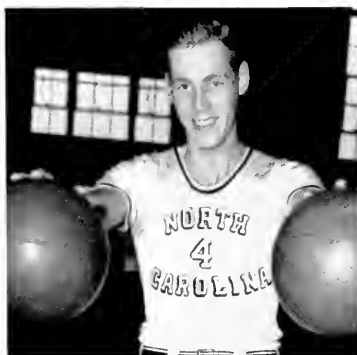

BOB PAXTON

and St. Josephs, another top-ranking Eastern crew. But Duke's Blue Devils upset the Carolina apple-cart after these seven triumphs, turning the trick before a capacity crowd in Woollen gym 51-46 in overtime.

When the Tar Heels recovered from the loss to Duke, it was not until the final game of the season that the Phants suffered a setback, and even then it came minus two starters—Johnny Dillon and Bones McKinney, both of whom were in the hospital. Little Creek, Va., Amphib base did it, halting a 17-game win streak of the Carnevalemen that saw them defeat Duke 54-44, Navy 51-49 and Greensboro ORD 74-39 in a runaway scrap that saw second All-American Jim Jordan tally 32 points.

The disastrous Southern conference tournament came just a week after the close of the regular season, and although the Tar Heels came through with an impressive first round 54-27 win over Maryland, Wake Forest out-fought a bad-shooting Carolina quint by 31-29 in semi-final play.

For the time being it looked like the loss had dropped Carolina from its place in National ratings, but the following Tuesday the Tar Heels were chosen to represent the third district in the National Collegiate tournament in New York. The 27-4 overall record for the year was too much to be passed up, and the Phantoms received the honor ahead of the conference champion Dukesters.

Heading the pack in scoring for the season was Johnny 'Hook' Dillon, with old standby Jim Jordan coming in a close second and Bob Paxton third. Both Dillon and Jordan broke the 300 mark in the scoring column, and the two each had an average of more than 12 points a game.

Bones McKinney, who just came to the Tar Heels at mid-season, was the No. 4 man as far as scoring was concerned, and Don Anderson, Jim White, Taylor Thorne, and Red Hughes kicked in the majority of the remaining 1,647 points tallied during the regular season—a new record.

Coaches Carnevale and Pete Mullis directed the Tar Heels through thick and thin masterfully, through a hard northern invasion as well as the best in the Southern conference. However, it was the superb teamwork on the part of all that netted the outstanding season, teamwork on the part of more than one man who was capable of being a star in his own right.



STRETCHING IT OUT



JOHN DILLON
All-American

● First Row: Hughes, Anderson, Cholbe, Dayworth, Thorne, White, ● Second Row: Coach Mullis, Dillon, Jordan, Coach Carnevale, McKinney, Paxton, Doc White.





TRACK AND CROSS COUNTRY

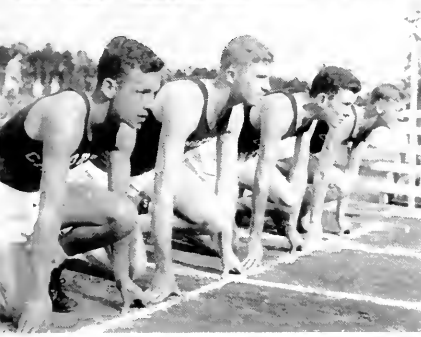

Coach Dale Ranson was faced with a big problem when he started to build a spring track team, but the veteran Carolina cinder chief managed to take hardly more than two lettermen from indoor track and chalk up a record of four wins and three losses.

Bynum Hunter and Bob Dodson were the holdovers, and these boys, along with Ted Haigler, Don Clayton, Doug Erath, Whitey Holden, Forest Leathers, Jack Hester, Tom Turner and Fred Bauer made up the nucleus of the Tar Heel running crew. Mike Mangum, a veteran hurdler, came down from Med school to help in several meets.

Top places for Carolina were taken over Cherry Point, Duke, Hunter Field, Ga., and in the AAU invitation track and field meet. Georgia Tech, Virginia and Navy recorded wins over the Ransonsmen.

• Top: Field events . . . Bill Allen, Don Clayton, Earl Spough, Charlie Begnaud. • Center: Sprinters. • Below: Distance Runners.



THE TRACKSTERS



CLAYTON OFF TO GOOD START IN LOW HURDLES

In the cross country competition in the fall, the Tar Heels were head and shoulders above all foes, with the exception of powerful Navy. Carolina took seven out of eight meets on the hill and dale course. Duke and Georgia Tech both fell twice, and Cherry Point, State and Virginia once as the Tar Heels defeated all southern oncomers.

Erath, a two-miler in the spring, was the No. 1 man, and Dodson, Holden, Art Lamb, Frank Hatch, Oliver Allen, Mack Hobkirk and John Strait made up the other outstanding members.



Middle Distance . . . Bob Dodson, Tom Turner, Jack Hester, Oliver Allen.

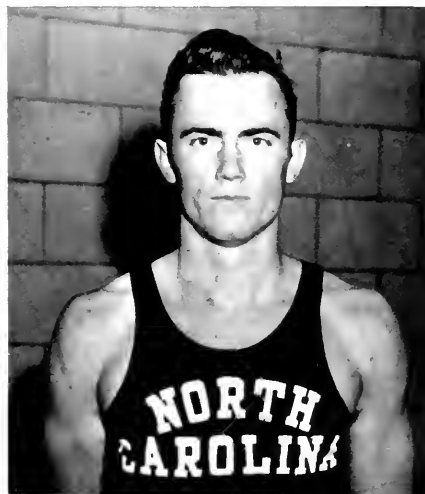

BOB DODSON . . . A pacesetter in the half-mile.



BYNUM HUNTER . . . Sprint work was outstanding.



SNOOKY PROCTOR

BEN WARD



BO JENKINS

BLUE DOLPHIN

The 1945-46 Carolina swimmers had another red-letter year, even though they suffered their first defeat in three years of collegiate competition. And the work of the Casey brothers, Ralph and Willis, was superb from a coaching point of view.

Summer competition saw both the Carolina men and women capture the Carolinas AAU championships, and several National titles were also annexed by the Blue Dolphins.

Dick Twining, Bo Jenkins and Ben Ward walked off with the National Junior 300 meter medley relay crown, and this trio set a new American record in doing it. Ward won the National Junior 50 meter free style championship in addition, setting a new National record, and Twining also copped the National Junior 300 meter individual medley.

The women swimmers, a relay team of Frances Kenny, Randy Hudson and Ethel Laughlin, were victorious in the Women's National Junior 150 meter Medley relay to round out summer action.

During the winter season, the Dolphins made a record of six wins and two losses, the setbacks coming from the best teams in the nation, Army, Navy, and Ohio State.



CAROLINA MERMAIDS

SWIMMERS

Wins over Camp Lejeune and Georgia Tech started the season, and then in the third meet of the season, Carolina took second behind Navy in a triangular contest between the Middies, the Tar Heels and Cornell.

Duke fell next before the Tar Heel swimming pane, and this victory was followed by a second win over Georgia Tech. Carolina rang up 38 points to edge out Pensacola NAB in the Southeastern championships, but in another triangular affair with Army and Ohio State, the Tar Heels finished a close third, with Ohio State at the top.

The season was completed with the winter Carolinas AAU meet, and Carolina scored 40 points as compared with 33 of all other contestants to win easily.

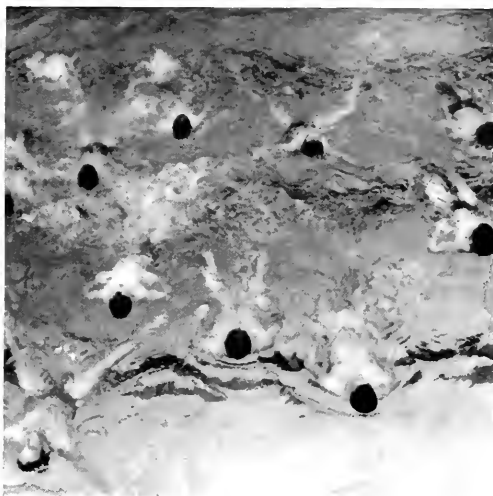

WATER WORKOUT

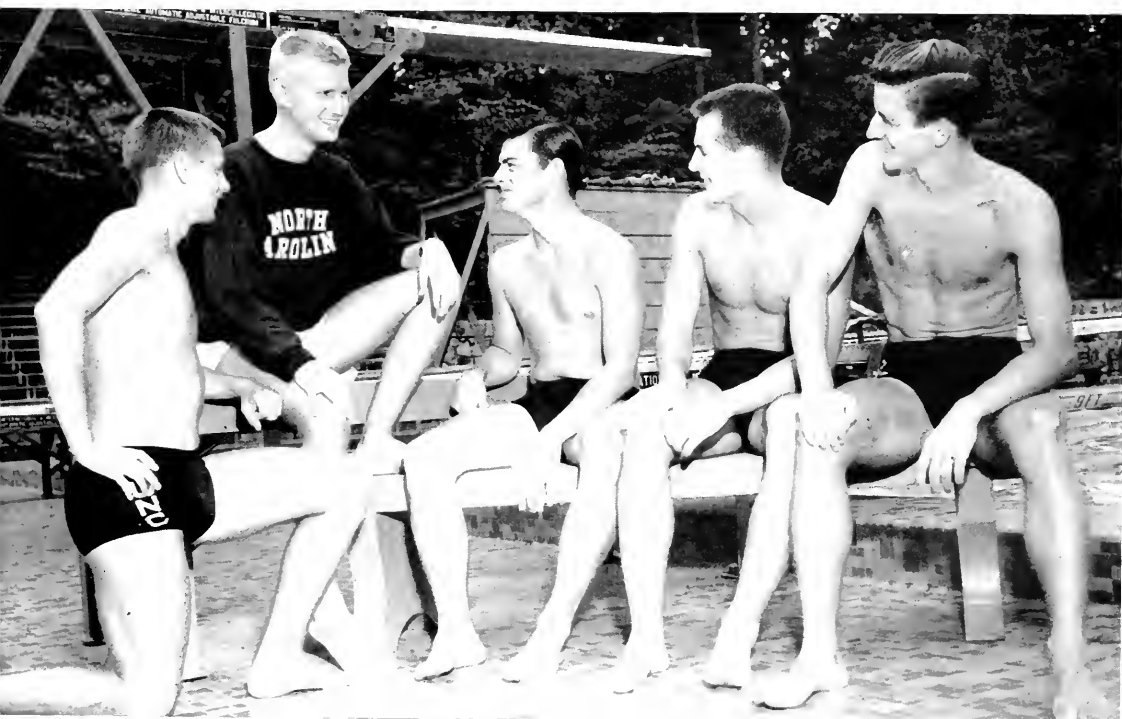

CASEY TALKS IT OVER WITH THE BOYS

BOXING



COACHES DEL LEATHERMAN AND JULES MEDWIN

The Tar Heel boxers got off to a somewhat late start due to the lack of a coach. Jule Medwin, a former Carolina star in his own right, was borrowed from V. P. I. and the veteran ring man soon had the pugilists rallied.

Carolina took its initial match by a 5-3 score over South Carolina, but in the second battle, Army's eastern champion mit-men edged out the Tar Heels by 4½-3½. Next foe on the agenda was Virginia, and here Carolina ran into trouble again, losing at Charlottesville by 5-3.

Coach Medwin and his boxers wound up the season with a second win over South Carolina 6-2, the scheduled finale with the Coast Guard Academy having been canceled by the sailors.

Only one undefeated man emerged from the season for the Tar Heels—Ed McGee, a former paratrooper with two Purple Hearts, coming out on top in four out of four battles. Del Leatherman, a 1945 star, was unable to fight because of an injury sustained in football, but the rugged heavyweight lent a hand in coaching and was slated to compete in the eastern collegiate matches in the spring.

- *First Row:* Jim Lodge, Gene Roth, Paul Gordy, Jim Balch
- *Second Row:* Ed McGee, Bos Bookwith, Johnny Richardson, Nat Dodson, Basil Sherrill
- *Third Row:* Del Leatherman, George Bartling, Bob Shore, Walter Dupree, Marvin Koonce (managers) and Jules Medwin, coach.

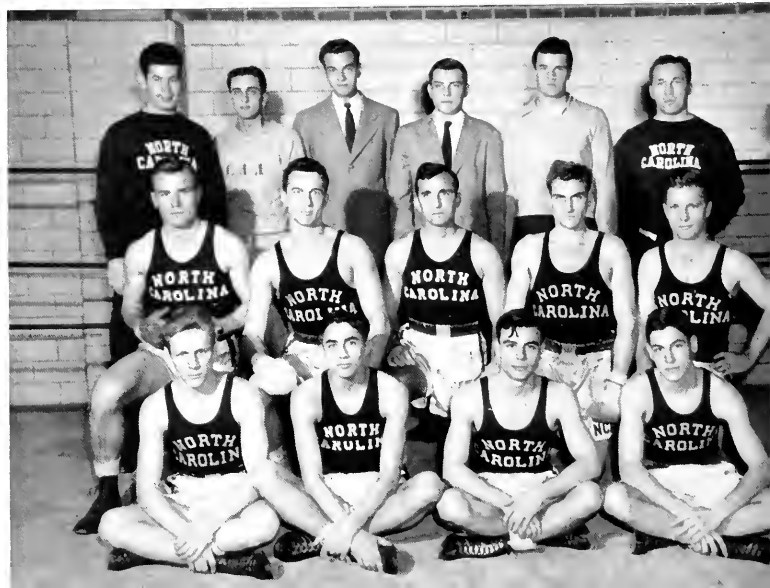

WRESTLING

Heavyweight Al Crawford made the difference all year, and he finished the season undefeated along with Tommy Hearn and Art Bluethenthal to set the pace for Chuck Quinlan's once-beaten Tar Heel Wrestlers.

"Quinny's" grapplers, who enjoyed a much better season than in 1945, got off to a good start by winning their first two battles—over Appalachian 22-8 and Virginia 22-6. Duke, however, threw a monkey wrench into hopes for a perfect record with a 19-11 victory over the Tar Heels.

Carolina followed the Duke defeat with another victory over Virginia, 24-8 this time, and then they came back to beat the Blue Devils in a return match 14-12. Crawford came through with a 10-second fall to clinch the contest. The season was brought to a climactic finish with a 16-14 decision over Georgia Tech, giving Carolina a five and one record for the year.

Standouts on the squad included Irwin Smallwood, Marvin Wilson, Tommy Gray, Walter Johnson, Hearn, Demont Rosemann, Dick Seaver, Archie Thompson, Bluethenthal, Don Ryder, Bill Crutchfield and Crawford.



COACH QUINLAN



● *First Row:* Steve Stefano, Bill Lee, Tommy Hearn, Walter Johnson, Irwin Smallwood, Bill Hecht. ● *Second Row:* Demont Rosemann, Jack Kirkland, Dick Seaver, Frank Hill, Marvin Wilson, Tommy Gray. ● *Third Row:* Coach Chuck Quinlan, Archie Thompson, Al Crawford, Bill Crutchfield, Terry Norris, Frank Bowman, Don Ryder, Clarence Peters.

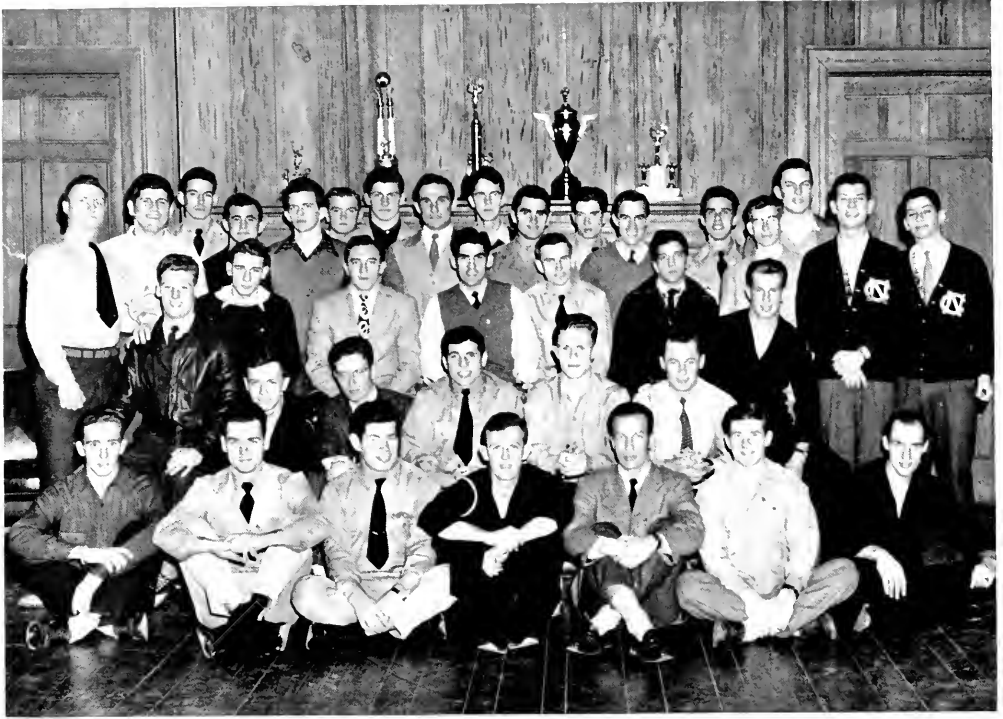

THE MONOGRAM CLUB

MONOGRAM CLUB



JACK ZIMMERMAN
President

When Bill Ward was elected to the presidency of the Athletic Association early in 1945 one of his promises to the students was that he would attempt to reorganize the Monogram Club. He kept that promise, and the club has been activated once again.

The principal activity of the Club during the year has been that of attempting to encourage worthy athletes to choose Carolina as their school. Several organized attempts have been made during the course of the year for the furthering of that purpose. An intra-squad game for the purpose of unveiling Coach Snavelly's 1945 team was sponsored by the club at the close of the spring football session. However, at the core of the Monogram Club activity was a campaign to secure the guardianship of Navy Hall. That goal was reached in December when an "open house" was held. With the building as a center of its activity the Monogram Club has become one of the best-organized clubs on the campus.

Officers were: President, Jack Zimmerman; Vice-President, Mike Morrow; Secretary and Treasurer, Ed Golding; and Representative to Athletic Council, Jim Camp.

UNIVERSITY CLUB

"For the University," the motto of the University Club, is self-explanatory of the purpose of this representative body. Composed of a junior class representative from each of the men's dormitories and fraternities and a senior class representative from each of the women's dormitories and sororities, the Club has functioned efficiently under the leadership of Dick Jente, who stepped in as president after the graduation of Laurie Hooper in November. Despite the complications caused by the quarterly turnovers the University Club maintained its policy of sponsoring the pep rallies, improving intra-school relationships and assisting other organizations in beneficial projects.

Along with its other duties the club sponsored a yard display contest during the Homecoming week-end and awarded their War Bond Prize to the Pi Beta Phi sorority. Carr Dormitory received the University Club cup for the most original display during the Duke-Carolina week-end.

Officers were: President, Dick Jente; Vice-President, Whit Osgood; Secretary, Martha McClenaghan; and Treasurer, Mike Morrow.



DICK JENTE
President

• *First Row:* Barnes, Crumb, Robinson, Stoudmire, Smith, Gorch, Graybill. • *Second Row:* Nick, Jones, Morrow, Jente, McClenaghan, Osgood, Swain, Rich. • *Third Row:* Spough, Walters, Dodson, Bencini, Pritchard, Kirkland, Lackey, Warren.



FROM WOOLLEN



BO SHEPHARD

From the basement of Woollen Gymnasium to the far reaches of Carolina's vast athletic plant, there is constant use of probably the best physical education equipment in the South.

Woollen Gymnasium itself offers basketball courts, handball courts, wrestling and boxing rooms, adequate locker and shower facilities and modern classrooms. Adjoining the gym are the Bowman Gray Memorial swimming pool, another one of the "bests" of the South and a recently added outdoor pool located in the rear of Woollen Gym for summer swimmers.



COACH BOB LETZER

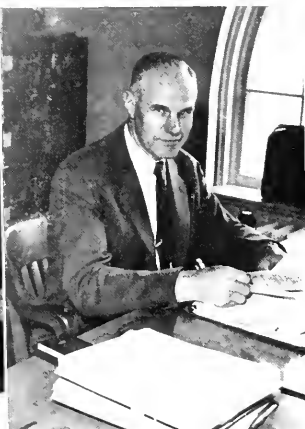

COACH SNAVELY



WORKOUT IN THE WRESTLING ROOM



TO EMERSON FIELD

Kenan stadium which houses the field house and the playing gridiron for the Carolina footballers is another portion of Carolina's athletic system. Emerson field is the scene of Tar Heel baseball battles and Fetzer field is the sight for track and field exhibitions.

Not only the plant but the people who do the instructing from varsity football coach to intramural instructions are tops. A large staff of well trained instructors are on hand to give the maximum of individual attention to the large portion of students who seek to better themselves physically.



GYM BASKETBALL GETS ROUGH

COEDS USE PHYSICAL EDUCATION PLANT TOO



RECREATION AND

Carolina is one of the few Southern universities which offer both Bachelor's and Master's degrees in Physical Education. Graduates of both departments fill a wide demand for coaches, recreation directors and physical education instructors. In addition to the professional courses for future teachers and coaches, all students gain practical health knowledge and habits in hygiene and physical training classes.

Dormitory and fraternity leagues which muster as much enthusiasm as the varsity sports program does, offer a broad and attractive sports program. The percentage of undergraduate men participating in such programs ranges around 80.



SPORT FOR ALL

"An ounce of prevention costs less than a pound of cure" . . . Chapel Hill, blessed with a naturally healthful climate, believes that a sound body is as essential as a sound mind. The theory that "a man works well only if he is well" is practiced as much as it is preached around the University.

Treatment rooms which supplement the work of the University Infirmary are located in the gym basement. Here prompt attention is given both varsity and intramural participants who get "skint up."

Sports for everybody continues as an integral part of Carolina.





VARSITY BASKETBALL SQUAD

WOMEN'S

Although women's athletics didn't begin until November, a great deal was accomplished under the guidance of the W.A.A. Council and Mrs. Gladys Beard, Miss Lois Blanchette, Miss Betty Knox, Miss Mary Kellan, Mrs. Billie Albright, Mrs. Eloise Demerest, and Mr. Thaddeus Malinowsky.

The November volley ball opened the activities. Pi Phi, sorority winner, defeated Spencer, dormitory winner, in the championship game.

Basketball held its own in both Varsity and Intramural games. The returned Varsity of 1945 was the deciding factor in the 1946 record. They defeated the All-Stars of Henderson and Dunn, participated in a Play Day with four other colleges.



MRS. J. G. BEARD
Women's Athletic Director



BASKETBALL



FENCING



ATHLETICS

Beginning practice early in January, the swimming team held meets with nearby colleges in April and May. The mermaids of the Water Ballet presented a well-done Carolina Calendar spectacle of the Varga type.

The tennis team played William and Mary for the only out-of-state trip.

To show results of 1946 athletic training, Demonstration Day was held in the gym. Each coed class there showed a portion of their work. The extent of Women's Athletics was proven by the use of almost every facility at almost every hour of the day.



LESSONS IN POSTURE



THE RIGHT AND THE WRONG

ACROBATICS



CALISTHENICS



W. A. A.

Guided by the twenty-two members of the Women's Athletic Association council and Miss Lois Blanchette, faculty adviser, coed athletic programs were again acclaimed successful.

Highlight of the year's activities was Demonstration Day when various gym classes put on an exhibition of their activities learned in class throughout the year.

Officers of the council were: President, Joyce Fowler; Vice-President, Viola Hoyle; Secretary, Gerry Smith, and Publicity Chairman, Marilyn Carmichael.



JOYCE FOWLER
President

● *First Row* (Right to Left): Fran Golden, Ann Trimble, Mary Martin, Marilyn Carmichael. ● *Second Row*: Viola Hoyle, Vice-President; Joyce Fowler, President; Miss Lois Blanchette, Adviser; Nickie Nicol, Treasurer. ● *Third Row*: June Fosley, Barbara Boyd, Grace Towery, Betty Cobbs, Pam Hotard. ● *Fourth Row*: Betty Adams, Ann Farr, Catherine Sloan, Ida Prince, Dot Janssen, Margaret Burke.



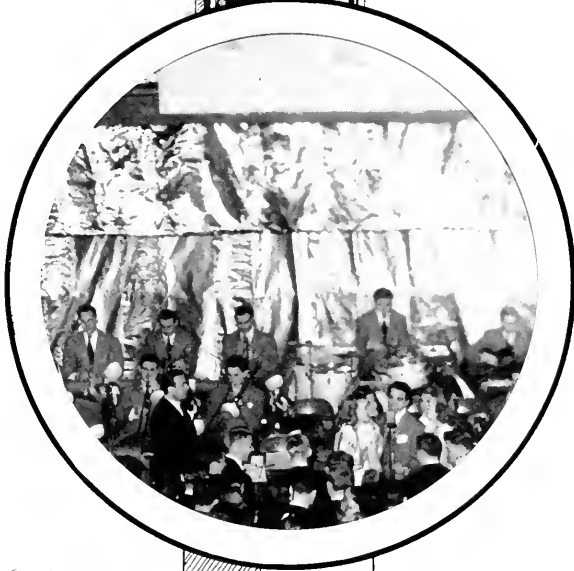

Social Life

Joyce Fowler; Vice-
y Smith, and Publicity

1 to Left): Fran Golden, Ann Trimble, Mary Martin, Marilyn Carmichael. ●
resident: Joyce Fowler, President; Miss Lois Blanchette, Adviser; Nickie Ni
Feeley, Barbara Boyd, Grace Towery, Betty Cobbs, Pam Hotard. ● Four
atherine Sloan, Ida Prince, Dot Janssen, Margaret Burke.





PAN-HELLENIC

With the direction of Bitty Grimes, the Pan-Hellenic Council started its year with a party given in Graham Memorial Lounge with the CICA for the new coeds during orientation week. But the Council concerned itself mainly with the problems of a housing program for a new sorority court and a May Day project in cooperation with the CICA.

Social highlight of the Council's year centered on the Pan-Hellenic ball given in January at which the members were introduced. Following its usual practice of awarding a scholarship cup to the sorority with the highest scholastic average, the Council presented the coveted award to the Pi Beta Phi's last spring. Rush week in September added to its crowded schedule; and due to



BITTY GRIMES



JUST ONE BIG
BEN SESSION

COUNCIL

● *First Row:* Emma Lee Rhyne, Snookie Phipps, Barbara Boyd. ● *Second Row:* Mary McDuffie (advisor), Betsy Bowman, Gerry Smith, Bitty Grimes, Viola Hoyle, Nan Stoner. ● *Third Row:* Caroline House, Joyce Fowler, Linda Carter, Meadie Montgomery, Twig Branch, Tish Andrews, Elaine Bates.



PAN-HELL DANCE



the increasing number of coeds coming in, the Council set a permanent quota of seventy-five members for each sorority.

Represented on the Pan-Hellenic Council are the three representatives of the sororities and two representatives from the organization of Stray Greeks. With the prospect of ten or twelve sororities in the next ten years, the Council looked forward to the increasing importance of sororities on the UNC campus.

Officers were: President, Bitty Grimes (Pi Phi); Vice-President, Gerry Smith (Chi Omega); Secretary, Viola Hoyle (A D Pi); Treasurer, Nan Stoner (Alpha Gam); and Representative to the Legislature, Betsy Bowman (Tri Delt).

ALPHA DELTA PI

EMMA LEE RHYNE



ANNE AND KAT SHARE SPOTLIGHT

"We A D Pi's can really go" . . . Witness: rushing and thirty-seven new "apple dumplings" decide to put a finger in the pie . . . June and Pierce cheering "the sound of Tar Heel voices" . . . football games with accomplished Bettie parading at the half . . . Dot and Genie as *Yack* beauty queens . . . Unforgettable are: our midnight snacks over the kitchen table . . . the old porch swing . . . the exclusive third floor penthouse . . . "I'll stone do it" . . . our current favorites, "Honey" and "Wanting You" . . . those 8 o'clock classes . . . "Quiver Lip" . . . Maroon convertible plus police tickets . . . our award for the most participants in Sadie Hawkins Day . . . Christian and Glo catching their men for keeps . . . 2 o'clock visitors . . . transfers: Betsy, Flo Ann, Doris, and Betty . . . rhymeless poems at our Christmas Party . . . "Basement solitude" . . . the never-to-be-forgotten, better-than-ever pledge dance . . . our pin-ups, "Moe," the two Jeans, Carolyn Warren, and Shirley . . . after dinner bridge games . . . Zetas and KA's, our butlers for a day . . . who used all the hot water? . . . "T.B. or not T.B." . . . Katie's big indoor game hunts . . . our *private* telephone conversations . . . "No letter today, dear" . . . "D.B.," the original blonde . . . Vista, can I have late permission? . . . civilians ably replacing the fly-fly boys . . . Patty, the campus queen of hearts . . . the quarter system with no Saturday classes . . . Chinkie's wedding in June . . . no more hubba, hubba girls . . . basketball games and Tar Heel press cards . . . rest-cures at the infirmary . . . mushing through the snow in borrowed boots . . . the Pan-Hell Dance in Swain Hall . . . midwinters with Charlie Spivak . . . Emma Lee and Katie deserting us in March . . . spring picnics and afternoons at the swimming pool . . . A D Pi spirit . . . do you remember? "Fee-heart, you *know* I do." . . . Capestrana.

First Row:

A. Martin, A. Summers, J. Jolly, V. Peel, D. Dashiell, K. Norvell, C. Carter, E. Burgess, C. Warren.

Second Row:

E. Shield, P. Durham, P. Cates, C. Storm, K. Freeman, F. Law, Social Chairman; F. Trimble, Treasurer; A. Trimble, President; J. Miller, Secretary; C. Dishro, C. Warren, M. Pell.

Third Row:

M. Bivens, M. Martin, H. Vaughan, B. Gay, J. Covington, S. Small, J. Sprissegger, J. White, M. Parker, M. Britt, M. Derieux, D. Sweat, V. Wilson, B. Bixler, B. Cheatham.





Doris Ruth Alsbrook
Catherine Augusta Boling
Betty Lorraine Butler



Gloria Gardner Clancy
June Elizabeth Feeley
Bettie Wood Gaither
Jane Brown Gunter



Betsy Hahn
Charlotte Mary Hamor
Patty Avalon Harry
Jeanne Kendall Hays

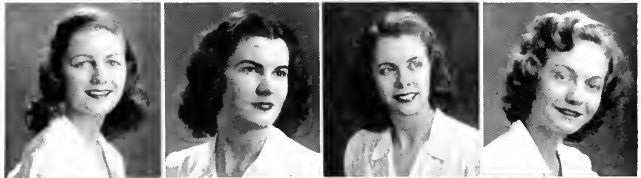

Viola May Hoyle
Mary Pierce Johnson
Beverly Lee
Mable Inez Macklin



Mary Louise Martin
Betty Martin Milford
Ruth Bizzell Minton
Peggy Wilda Morris



Echo Patterson
Edith Barrow Pell
Mary Darden Quinley
Emma Lee Rhyne



Betsy Carrington Wall
Alma Bryce Young

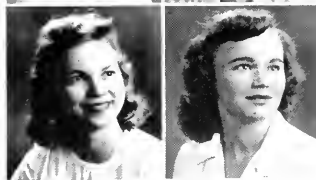

ALPHA GAMMA DELTA

JOYCE FOWLER



NEW PLEDGES?

The AGD abode, a house on a lane named Battle, which is an appropriate word to describe Gamma Epsilon's first week of existence in a chapter house . . . ruffling curtains, placing furniture, squabbling over possession of the BIG mirror, having hasty wee hour rendezvous with old Lady Time . . . infirmity bills which would have been saved had we stopped work sooner . . . rushing and Joyce so full of ideas . . . Sunday evening coffees, invaded by foreign leathernecks . . . sleepy speculations on the Thanksgiving candlelight dinner . . . OUR PLEDGE DANCE, in capitals, if you please . . . Fran Golden honored as model pledge and Marie Howes as outstanding scholar at the Rose banquet . . . Emily Chappell, the first Daisy Mae on campus to catch a Li'l Abner . . . Linda Cobb and Lillian Leonhard, tapped in a pre-dawn ceremony by Valkyries . . . Minnie, her cheese dreams and her passion for the Stoner troupe's rendition of "Brother Bill" . . . looking out of the window at a Cadillac convertible, as smooth as cold Russian tea . . . playing bridge with Crum-bertson . . . eternal trips to the fuse box . . . the week-end we had a house BROTHER . . . Li'l Alpha and Li'l Gam, wondering if we'd ever get Li'l Delta! . . . being FORCED to let frat pledges collect Hell week kisses . . . Gussie's floral shop . . . Elva's becoming an engagee . . . talking Faison into things and Joyce out of them . . . bed and cheese sandwiches . . . Sloan and Mac's "Thursday Ballad" . . . Angela's aversion for classes and her Florida vacation . . . such is a typographical picture of "peace in our time" at the now tranquil house on Battle Lane.

First Row:

J. Fairley, J. Childs, S. Pinkston, E. Chappell, J. Daniel, J. Snyder.

Second Row:

A. Green, J. Hutson, M. Heitman, F. Golden, E. Cushman, R. Cleveland, C. Rankin, C. Hall.

Third Row:

F. Walker, E. Barnes, A. Hamlin, M. Black, M. Howes, D. Pless, E. Craig, B. Brinson, P. Emerson, G. Tucker, M. Twitty, R. Guthrie, B. Bransford.





Mary Katherine Bain
Linda Vines Cobb
Mary Millicent Crum

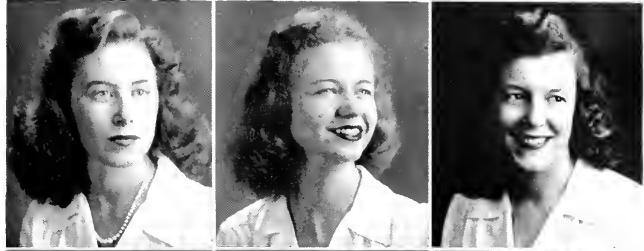

Rebecca Jane Fairley
Martha Davis Faison
Joyce Fowler

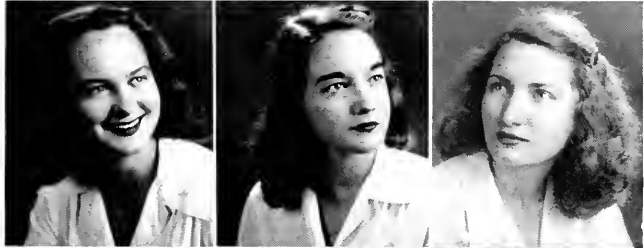

Angela Saunders Hardy
Frances Helene Hicks
Lillian C. Leonhard

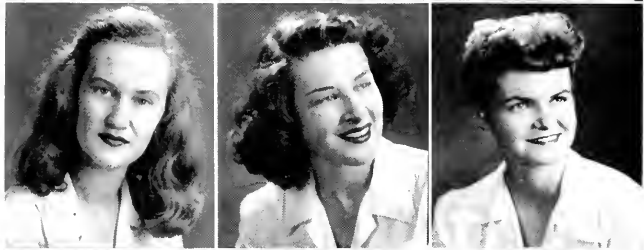

Nancy Helmi McMurrin
Sarah Antoinette Pinkston
Dorothy Alice Pless



Barbara Balliette Saunders
Catherine Bryan Sloan
Nancy Dell Stoner



CHI OMEGA

TISH ANDREWS



BOUDOIR SMILES . . . WHERE'S THE MAN?

Like golden links in a chain of pearls are Chi O memories! Lest we forget . . . our dubious beginning without a house . . . and then . . . the Colonel Pratt mansion "just a mile or so away" . . . two frantic weeks of blue jeans and Kem-Tone . . . a grandiose rush season at the sign of the "X and Horseshoe" . . . a period climaxed by forty-one notes to the tune of "I accept with pleasure" . . . Tish, proudly wearing the Chi O pin, that symbol of unity binding Epsilon Beta in close bonds through "trouble, sorrow, and care" . . . Hannah, just Hannah . . . Kacie centering the figure at the pledge dance . . . champagne, bubbles, and soft music . . . our campus bigwigs: the angelic Cappy heading the "Y"; Fran reigning in Spencer; our Ra-Ra girls, Ike and Murray; Pat and Elaine, *Yack* beauties . . . the impressive tapping of Gerry and Linda by Valkyries . . . Archer House, the Chi O campus stronghold . . . pin-up girls: Nonnie and Mary Tom to brother Phi Gam sweethearts; Snookie who accepted during the high noon rush; Grace with her beautiful Kappa Sig pin; Carter and Jack . . . muddy treks through the back alley to save that extra mile to the house . . . Coline's "Taboo" . . . Mimi mothering us . . . beer mug imitation . . . log fires at breakfast . . . hamburgers and prune whip . . . socks replacing bedtime bobby pins . . . lovable Katie with her tales of walking ghosts . . . "Carry Me Away" Wade . . . Mona pledging "Gotta Tomato" . . . The lights flicking on; the lights flicking off . . . Dickie, her slip, the garbage can, and a cake of soap, all necessary ingredients in every Sunday-evening-coffee-making-process . . . the unRESTRICTED Chi Omega week-end with imported males . . . a treasury of memories will remind us . . . lest we forget.

First Row:

A. Morris, S. Wood, J. Chichester, F. Shields, N. Saunders, G. Hughes.

Second Row:

M. Harris, E. Petesch, C. Wade, F. Avera, M. Bensch, K. Lane, H. Taber, A. Jones, J. Curtis, V. Smith, H. Davis.

Third Row:

J. Gilson, B. Dallas, M. Sherrod, F. Sattorfeld, M. Whitney, L. Huske, A. Dickinson, J. Raddox, H. Clarke, B. Burswell, G. Heatner.

Fourth Row:

P. Warinner, M. Brown, J. Robinson, M. T. Gilman, J. Bentley, S. Robertson, H. J. Neal, M. Rankin, M. Parker.





Cornelia Oldham Alexander
Katheryn Allen
Elizabeth Andrews
Mary Jane Barksdale
Elaine Alton Bates



Frances Carter Bleight
Miriam Browder
Berlette Capt
Margaret Carter
Katherine Dabney Coleman



Margaret Huske deRosset
Mary Virginia Freeman
Elizabeth Hill Graham
Bettie Blanche Haughton
Sara Moore Hebson



Eleanor Tommie Holden
Grace B. Iehy
Betty Jane Isenhour
Mary Belle Lothrop
Athalea McDonald



Constance Boyd Morris
Marguerite Kirkman Murray
Malinda Loddell Nobles
Nancy Garrett Pinkston
Jane Galloway Richardson



Bobertine Adeline Roberts
Mildred Schlater
Charlotte K. Shields
Mary Elizabeth Simmons
Coline Smith



Gerry Smith
Margaret Penelope Winslow
Brent Blackmer Woodson



DELTA DELTA DELTA

CAROLINE HOUSE



TRI DELTS . . . TRUE TO FORM

Giant cans of red tomato juice . . . "of course, they were first on our back-to-school shopping list," we cried when we were greeted by Bobby's mournful countenance and Weeze's poster of our strategically located sorority house. To continue, chronologically speaking: . . . Mag Burke beams about the fine pledges we got after "Rush" . . . Dunc, WGA prexy, slaves away at orientation . . . Jane Peete struts through the pigskin season . . . Connie edits the first MAG, Carmichael lending support . . . Phyl, Woody, Mary Anne, Dunc, and Stu sponsor for JFC . . . we *almost* won at volley ball . . . the house on Franklin becomes a has-been . . . Dada keeps the last home-fire burning while Twitty directs moving traffic . . . Phi Delt welcoming serenades . . . "Hello, all you girls at the Tri Delt House" . . . weeks with bare rooms, cold radiators and disappearing furniture plus Upshaw's decorative cat skin . . . Sadie Hawkins Day and the "Cornfed Cuties" perform . . . Pat Hole, with beauteous maids, Betty Greve and Barbara Lynn, reigns supreme at the *Yack* Coronation Ball . . . Audrey and "B" freeze in the Northern Outpost . . . Christmas debutantes in our midst: Dunc, Carmack, Geadney and Greve . . . Sponsor Carrol, our claim to fame at the Orange Bowl . . . twenty-three "belles of the ball" at the gala affair honoring twenty-three pledges . . . initiation . . . Judy, pleased as Punch, takes possession of THE cup . . . Linda meets the snow crisis with scrambled eggs . . . Jim pias Marty in a kitchen drama enacted before the 11:00 p. m. milk parade . . . Stockton's rug arrives minus furniture from "Uncle Ralph" . . . and so we leave "Cannibal King" and "Dust on Our Tri Delta Moon" to next year's class . . . bidding "Adieu, adieu" to all girls under the stars of silver and crescent of gold.

First Row:

J. Peete, A. Roberson, B. Lynn, C. Carlen, D. Swain, J. Neuling.

Second Row:

N. Waugh, L. Callum, J. Johnston, Vice-President; J. Driscoll, President; J. Swain, Secretary; G. Nash, Treasurer; A. Pendergrass, M. Snider.

Third Row:

R. Tompkins, B. Hardy, J. Blunt, E. Cox, P. Hole, J. MacMillan, C. Hudson, B. Greve.



Katherine Dada Andrews
 Betsy Anne Bowman
 Margaret Alice Burk
 Elizabeth Graves Burke



Dorothy Inez Carmack
 Margaret McCaull Carmichael
 Ann Culb
 Betty Dixon Codrington



Marjorie Glyn Cole
 Carroll Carlton Cone
 Ruth Audrey Duncan
 Phyllis Ganey

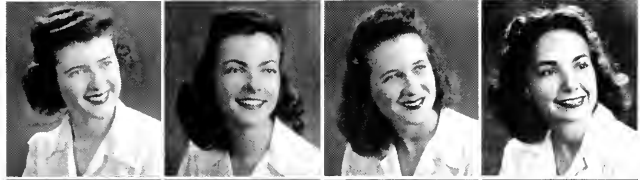

Constancy Pettit Hendren
 Pamela Louise Hotard
 Caroline Twitty House
 Frances Fairfax Keller

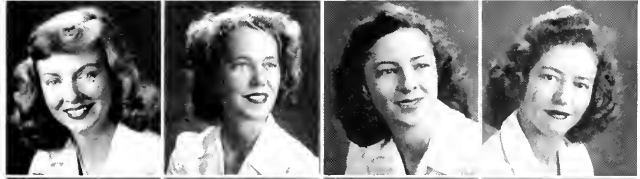

Miriam Louise King
 Betty Lou Lamb
 Elizabeth Carrow Mace
 Mary Marguerite Murphy



Maitha McGlenaghan
 Lulu Keen McGee
 Barbara Rogers
 Mary Stuart Snider

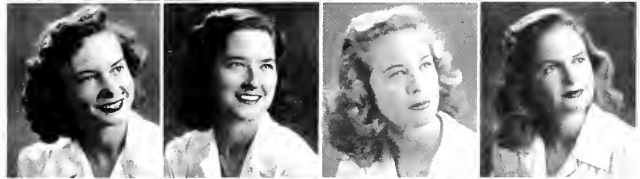

Sara Elizabeth Stockton
 Ann Thornton
 Mary Elizabeth Upshaw
 Linda Rand Williams

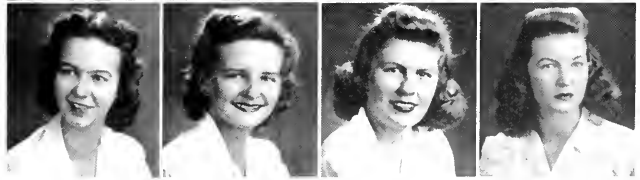

PI BETA PHI

MEADIE MONTGOMERY



WANTED: FIVE MEN

September spells a province convention, rushing, and thirty-one new pledges to rake the leaves plus Flamin' Mamie Holmes and the Hat Prince . . . memories with a scattering of name tags a la carte: Chuck presides at after-dinner musicales . . . Mary does the Charleston . . . Lou moans the trials and tribulations of a pledge mistress . . . Carolyn becomes prexy of Alderman . . . our feet appear in the Duke-Navy newsreel . . . Parks, Barnes, and Nicky, the McIver trio . . . Sara Jo has eyes turned toward Philadelphia . . . Cinder steals Pi Phi hearts . . . "Sentimental Journey" . . . B. sees the Great White Way with Franco . . . ubba-hay ubba-hay and the Kalvyrries . . . Goodrich goes Annapolis . . . Fenner attempts to burn the house down . . . constant eulogies on Pi Phi med students . . . Mama G. and the mystery of the pantry . . . pin-ups Hancock, Welch, and Wiedeman, Shivell and Taylor . . . we mourn the death of E. Collins Brown, Jr., turtle . . . A. T. O. serenades and snowflights . . . Mrs. Wakefield comes to town; we trim our angel wings . . . November pledges Liz, Molly, Fran, and Marian . . . "Idie" and David, always with us . . . disappearance of "Pi Phi Blues" . . . La Dicks, grand president of the Tall Story Club . . . Ju Ju is a bride . . . Thursday night dinners cooked by us . . . Geohegan and B. home from the seven seas . . . Meadie, our wonder girl, with her all night stands, and even temper . . . model pledge Fafi and brain child Jo . . . Eleanor becomes a Phi Bete . . . friendships as warm as the wine, as constant as the blue . . . all these we'll remember as we point our arrow toward the future.

First Row:

E. Nash, C. Braeh, F. Welch, E. Faddy, M. Barh, E. Halsey, B. Laey, A. Murphy, A. Brundage, J. Killey, M. Mitchell.

Seated:

B. Lloyd, A. Robinson, Secretary; W. Andrews, President; A. Cutts, Vice-President; E. Tindel, Treasurer; M. Jernigan.

Standing:

F. Miller, M. Paec, A. Wiedeman, S. Goerch, I. Drake, J. Miller, C. Long, H. Morrison, J. Lawler, A. Rogers, C. Earl, C. Morgan.





Betty Barnes
Sara Jo Barnett
Betty Black
Helen Borgstrom
Marianne Browne



Eleanor Carroll
Carlisle Cashion
Jane Clark Goshire
Elizabeth Dicks
Rebecca Drane



Marguerite Emmert
Ann Geoghegan
Mary Goodrich
Elizabeth Grimes
Dorothy Gustafson



Ann Hancock
Eva Harris
Natalie Harrison
Mary Frances Henry
Ann Holmes



Phyllis Hon
Louise Hull
Gloria Jastronski
Martha Mallary
Marilyn Mitchell



Bette Molsdale
Meadie Montgomery
Nancy McCleendon
Margery Nicol
Margaret Parks



Vivian Phipps
Ida Prince
Margie Pullen
Carolyn Rich
Louise B. Russell



Louise R. Russell
Marie Sheffield
Jane Shively
Jane Slaughter
Betty Strickland



Martha Taylor
Emily Tufts
Betsey John West
Mary Widener



INTERFRATERNITY



WALT BRINKLEY
President

After a rapid change of officers, Walt Brinkley finally assumed the chair for what seemed to be a satisfactory length of time to get the Interfraternity Council on the road to recovery.

With rush weeks three times a year instead of the customary one due to the influx of returning veterans, the IFC started its year by writing letters to other colleges inquiring about their methods of rushing and experimenting on rush week tactics in general. But the main function of the council was centered around abolishing some of the practices which in previous years have cast discredit on fraternities.



COUNCIL

Composed of two representatives from each of the twenty fraternities on campus, the Council resumed its practices of sponsoring the IFC Formal every year as well as presenting an Intramural Athletic Award.

Officers were: President, Walt Brinkley; Vice-President, Marriotte Stewart; Secretary, Pete Pully; Treasurer, Jim Burdin; and Chairman of the Rules Committee, Art Adams.

First Row:

Don Hinson, Jim Hedrick, Art Adams, Joe Gasenheimer, Art Aronson.

Second Row:

Bob Friedlander, David Taylor, Jim Burdin, Walt Brinkley, Marriotte Stewart, Pete Pully, Jim Booth.

Third Row:

Abe Moscow, Norman Silver, Ernest Hackney, Warren Rendall, Preston White, Bob Stockton, Jack Lackey.

Fourth Row:

William Anderson, Bob Novins, Jack Davies, Bill Pritchard, Tom Kerns, Sam Winburne, Bill Walker, Bill Walston, Bob Judd.





ALPHA TAU

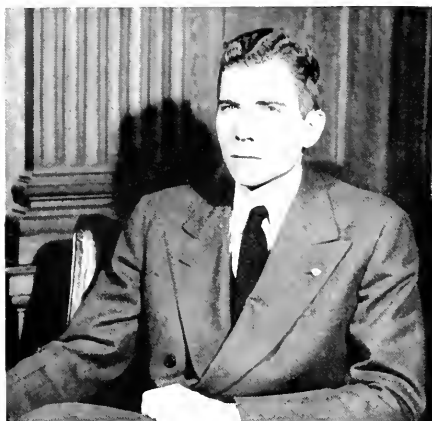

DEWEY DORSETT, President
A BROTHER IN WHITE
AFTER THIS, WOMANLESS MEALS

ATO's passing parade, gone but not forgotten! . . . Warm weather week-ends . . . a banquet at the Inn and dance by candlelight . . . bubbling champagne . . . heap big party . . . the "colors" go up at the Terrace View Club . . . Fall Frolics: J.D., forerunner of a parade of veterans . . . back to the old house—load those trucks, pledges . . . Pledge dance, the fireplace and the Bull City Nighthawks both red hot . . . Tomie, get up from that floor! . . . Duke Week-end: We missed the siren . . . a 1 A. M. breakfast in the Great Hall . . . Fahey and Kinston sho can sing . . . Stowers puts new meaning in the "Hairy Chested Men" . . . What goes when Chuck skips? . . . buffet suppers . . . Farewell party for coeds . . . Walt's joke and M.A.'s red face . . . Steady, steady . . . Teeny's songs . . . Tomorrow and tomorrow . . . Let Cornick go, Gui . . .

"They weren't Persian, they were black and tan,

She told them that their father was a traveling man!"
Wintertime Odds and Ends: Saturday night coffee and doughnuts . . . Rusty with that devil-may-care look . . . The band? Grand! . . . Sunday afternoon show teams . . . Dorsett takes a couple of presidencies . . . Around the ping pong table . . . "I Don't Know Why," but it's broken . . . Apres Vous, Alex, electricity and all . . . Literary Guild, no girls . . . Music Lovers Guild, girls invited, delighted, excited . . . Those pledges did get around—Smedes . . . Sweethearts: Strick, Sara Jo, Rusty, Rosy, Ginny . . . Ronda takes over Shorty's midnight vigil . . . Cleo and Chloe.

"... So take this pin, and let's begin a life divine

For Alpha Tau Omega, girl be mine."

OMEGA

ADAMS
CROWLEY
JORDAN
PLUMB

ARNALL
DORSETT
KOONCE
REDFERN

BOLICK
EDGERTON
McMANIS
REVELLE

BURNS
FAHEY
McNIDER
SANDLIN

CASSTEVENS
GROOVER
MITCHELL
STENHOUSE

CLAYTON
GALAND
MOORE
VEAZEY

CORNICK
JOYNER
PARKER
WILDER





BETA



JABIE HEYWARD, President
BEFORE THE DUKE GAME
BEAMING BETAS

Countless memories . . . the Tech week-end: Betas gathered for the biggest party in recent years at Hogan's Lake . . . Friday night pledge dance . . . pre-game Purple J. party . . . the river of Hades in a mustard jar at the game . . . Morman's debacle and subsequent fall down the basement stairs . . . Sambo with seventeen Beta hash-marks returns . . . Jabie, friend to all, especially Lilburn McDade . . . Tommy brings down the cutest dates . . . Fall Germans: LaMotte's "big name band," J. Fuller no less . . . famous remark by Margie Cole to LaMotte, "Charlie, are you going to let your date sit in there all by herself?!" . . . Orren and Charlie led cheers and groans at Duke . . . Andrews being his usual self . . . Mackie analyzed in 1000 derogatory signs pasted about the house . . . Virginia week-end and more old grads . . . By pure luck Britt shot a fox . . . ask for pictorial proof . . . little John IV, our social chairman, arranged social events and soothed shattered nerves of the interfrat council . . . bridge played in shifts with one deck of cards . . . Christmas "going-away" party . . . my! what pretty skivvies . . . B. O. Townsend, exalted chaplain—his trusted first deacon, Vic Briant . . . Cozart returns, repairs house, raises social standards of his brothers all in the same motion . . . Smiley Stockton, the "boxer," forces our simon-pures into the ring . . . The familiar strains of "Brother Bob is Almighty!" . . . ten good brothers into the fold . . . and more and more new faces.

*"... We all drink from the same canteen,
In Beta Theta Pi."*

THETA PI

ANDREWS
ESTES
LAMB
POWELL

BLACKBURN
HARRIS
LANIER
SIMMS

BLYTHE
HEYWARD
MACKIE
SHUPING

ROWLES
HYMAN
MATTHEWS
THOMPSON

BRITTINGHAM
JOHNSON
MORMAN
TURNER

COZART
KISTLER
O'NEILL
ZIMMERMAN

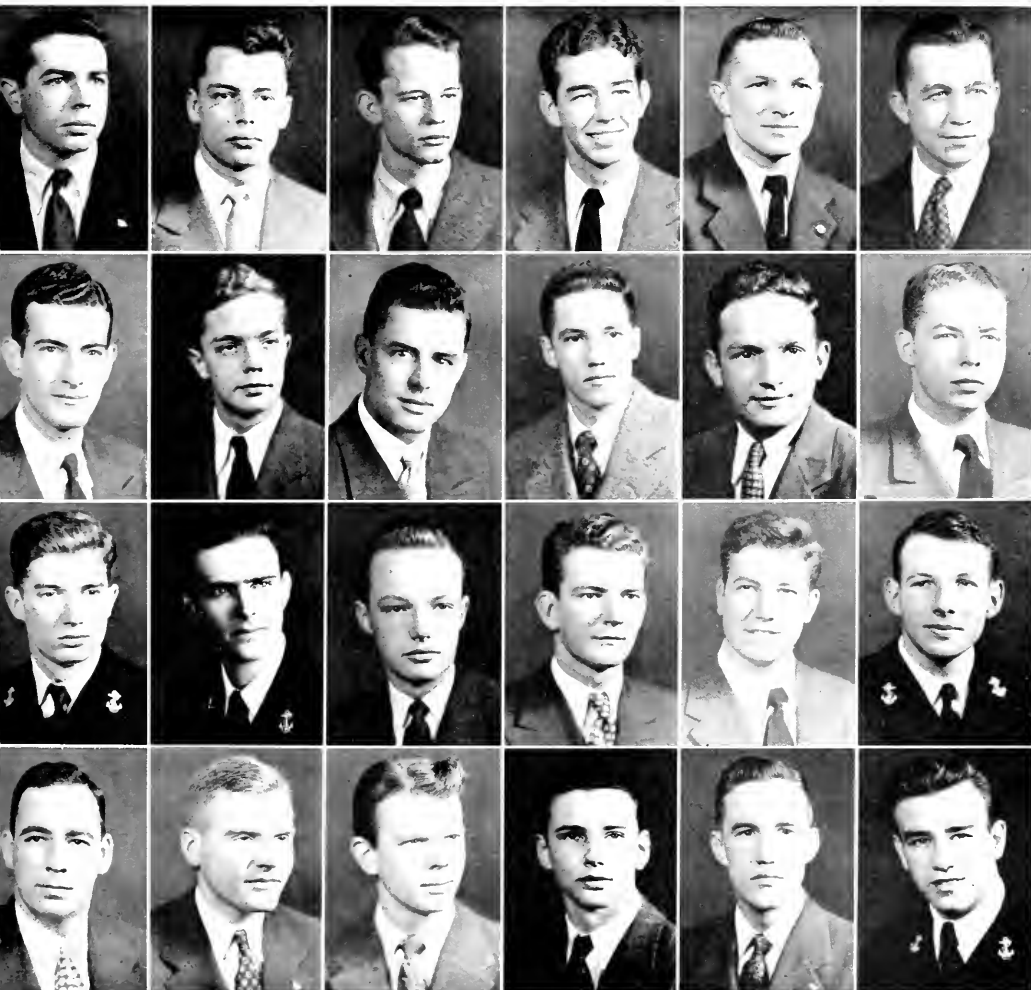



CHI



JOHN PRINCE, President
WE LIVE HERE
MOE BEING SNOWED

Alpha-Alpha active again in November 1945 . . . Wilkerson and Lutterloh alone on the campus, joined by veterans Evarts, Prince, Siddle, Elmore, Willis and Kent . . . Alumni sells us out to the Tri-Delts, but we acquired the Evergreen House on Old Frat Row . . . Pokey doffs khaki in time for the Duke week-end . . . parties reminiscent of old times . . . the future Mrs. Kent . . . Transfer Cooledge and his beautiful Martha from Atlanta . . . caffeine tablets at exam time proved successful . . . Ralston and Rathbone (plus spouse) back from the Air Corps . . . All officers kindly referred to as "Soldier" . . . Cobbs, Fitch, and Slaughter and third floor Spencer . . . the Horse . . . bull sessions and beer at the Washington Duke . . . Ken always with Chapman . . . Moe driving with his top down on every warm day . . . Saturday night excursions to the Toddle House . . . "Ma" . . . Oot's black lace panties for "his cousin" . . . Tiny Hutton's visit with the football team . . . Obie's girls we never met . . . nightly trips to the Arm Pit . . . Porky and Sound and Fury . . . the Christmas party at the Terrace View . . . Moe at the piano . . . Pack's tales of Susan . . . Wayne's flats . . . the road to No Hope Farm . . . our premature house warming . . . blackouts in the red room . . . the jungle symphony . . . Oot and Cobbs, authorities on England . . . our new pledges . . . *special* service at the Inn cafeteria . . . and the other laughs we've had.

"... Gather, brothers of Chi Phi,

Warm our hearts are beating."

PHI

ALEXANDER
KLEIN
RATHBONE



COOLEGE
LUTTERLOH
SLOAN



EVARTS
PACK
STEWART



GIVENS
PRINCE
WILKERSON



KENT
RALSTON
WILLIS

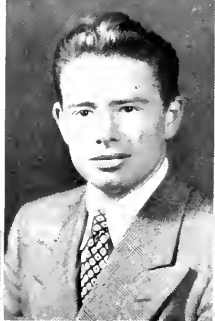
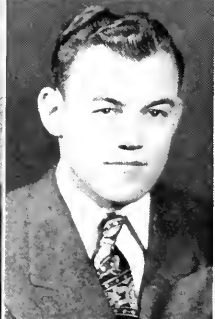



CHI



BOB JUDD, President
TO THE VICTORS GO THE SPOILS
WHO THREW THE WHISKEY IN THE WELL?

At the lodge down the road a piece . . . Bob Judd took up our gavel after a quarter of a decade in the Army . . . Tuttle gradgeekates . . . there were Brothers Evans, Nolett, Dawson, Light, Johnson, Finehout, Odum, and MacDowell coming back to knit ties and saddle shoes . . . Even the pledge class had a service record with guys like Lowdermilk, Edwards, Thurston, and Barnes . . . Lackey, our voice and pen down campus way . . . we had a star tennis player . . . and intramural efforts . . . among which, a champion chug-a-lug team . . . the parties were never gayer . . . Whistling John . . . Burgess playing dead man . . . Harpo's taste in drinks . . . Vince's punch . . . long stories of "Battling" Leonard . . . Judd betting 100 to five . . . the Greensboro City Council . . . and his honor, John Barnes . . . brothers unexpectedly returning instead of unexpectedly leaving . . . lanky Evans with a megaphone on football Saturdays . . . "Hey, Rummie, your mother's here" . . . the Kraut on his Greensboro sorties . . . the Heathmilk and Ricliff combination on the third floor . . . when the whole pledge class made Phi Beta . . . our lone whacky Rotacee, Carey, and his flood of ICC's . . . all the fly boys . . . and their tune for "Off we go" . . . Our parrot . . . flattered coeds think he says, "What's your name?" . . . the built-in beer cooler on the third floor . . . and many things not fit for publication.

... Chi Psi's ever, e'en till death,

All Alpha's sons shall be."

PSI

BURGESS COCKLEY LIGHT	CLINE HEBRING MILLER	DILLON HOLLINGSWORTH MacDOWELL	DOBBS JENTE McKEE	FINEHOUT JUDD ODUM	FITZGERALD LACKEY ROBINSON	FUESS LAMPE SMITH
	ST. CLAIR	TOOLS	TUTTLE	WHITLEY		

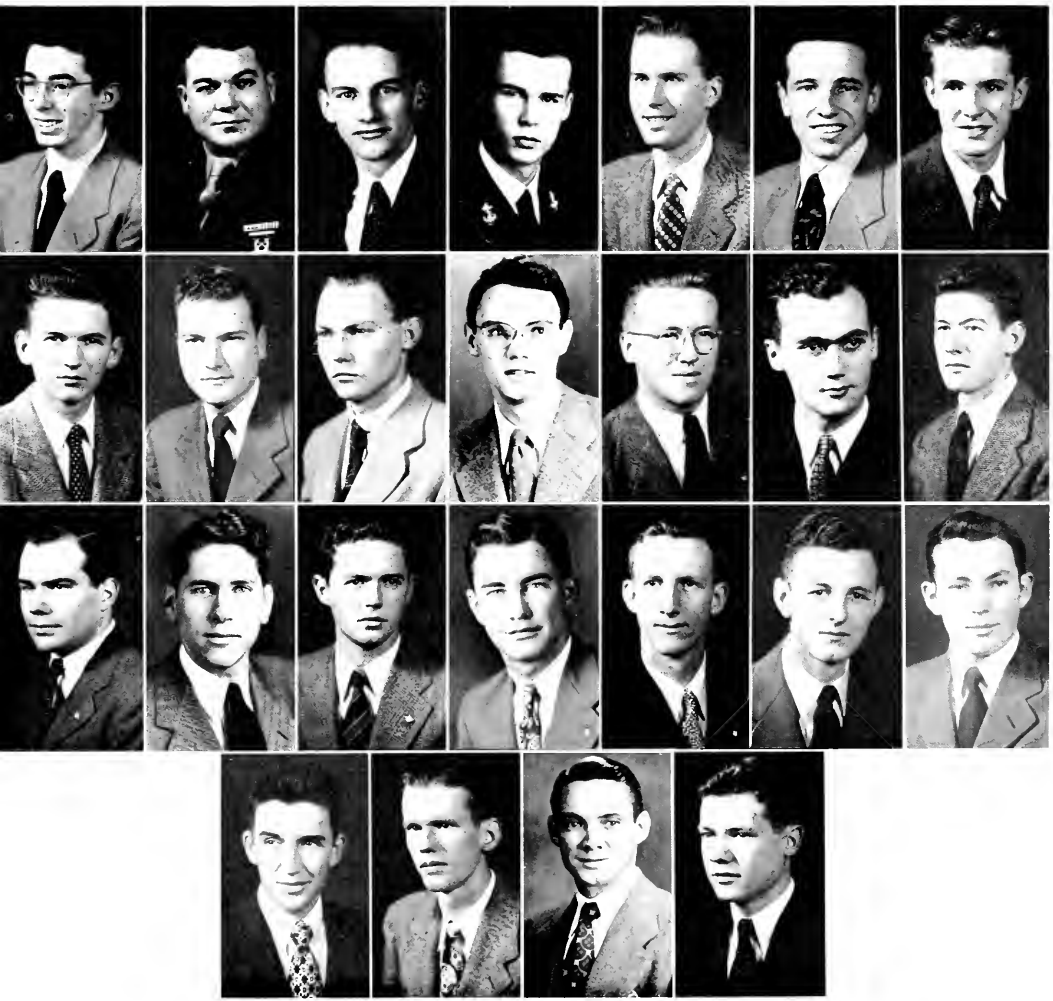



DELTA KAPPA



FRANK WILLIAMS, President
RABBIT, BILL, EPH AND CRIBBAGE
LAST DAYS OF REBELRY

A tear and a toast to the Rebel Room, destined for reform—stripped of color and lowered again to pots'n'pans: Brother Johnson and Bob Lee relegated to a closet . . . and down came the colors of the Old South . . . "Vitamins" White and his beanyery . . . The Dirty Dukes, football flashes . . . a win over the "Boys from the Tomb" . . . Sunday afternoon open houses . . . Paduka-pa-jivin'—a melody . . . Hanes' project No. 275, one player piano (manual) . . . Bass appointed Permanent Pumper . . . pumping on despite irate "Soft Lights and Sweet Music" Cardillo . . . Wedding bells for the Spirits of DKE, Harvey White and Mochie Morton . . . several "lost week-ends" . . . Saturday night seances . . . we ain't dreamed up no spirits lately . . . Lazy Daisy receiving "morale builders" from Wylie, Wabbit, Wbob, Wpat, and Willie while nursing a brain tumor . . . Bill Bass, "Poor Little Yellow Birds," and Brandt . . . the cribbage club headed by Eph and friends from the Army . . . Flashbulb Sale (heh-heh, wanna buy the negative?) . . . Bates arouses maternal instinct . . . Clutch Montague shifting into high gear . . . "DD" Dodson getting his Lindas mixed . . . "If We Had Them to Give" Department . . . a wig for Walker . . . more cats to Joe Miller . . . a crowbar to Frank Williams . . . a body to McCurmin . . . another shot to Brandt . . . thirty minutes silence to "Beaver" ReQua . . . an old-age pension to "Daddy" Walker (Admiral, j.g.) . . . an eyelash curler to Cardillo . . . a "safe" to Sale . . . and so it was with the Dukes, fun and laughter throughout.

"... A band of brothers in D K E.

We march along tonight."

EPSILON

ALLEN
CARMICHAEL
MAASS

BADHAM
DEANS
MERRY

BASS
DODSON, JR.
MILLIGAN

BATES
DODSON, W.
MONTAGLE

BLADES
DU PUIS
MCCURRYN

BROUGHTON
HANES
MCINTYRE

CARDILLO
KEMP
NORTON

RENDALL

ROQUA

SALE

TOMS

WALKER

WILLIAMS





DELTA



ED EMACK, President

"SOMEBODY, I SAY, SOMEBODY'S LOAFING"
LASSIE BROUGHT US HOME!

Uncle Tony's boys were back in the swing this year, stronger than ever, raring to go . . . Ed Emack sweating out his last year of Commerce school and as tight with his pennies as ever . . . Cuba's old lover, Ed Bello, still making coed hearts flutter with his voice and guitar . . . Bill Pritchard and his football exploits . . . Eulas Mason, our grand old retainer, mixing them as potent as ten years ago, but having his occasional furnace problems . . . Midwinters and Duke week-end showed a definite indication that we won the war . . . the return of Brothers Parmenter, Pilling, Duryea, and Fenhagen, with more scheduled in the near future, sent Uncle Tony's stock soaring . . . Harry's still the popular rendezvous, with the Delta Psis emerging triumphant in the feature sports event of the season, a chugalug contest with the Chi Psis' four-man team . . . the big thrill of the fall season: the hauling down of the "Headquarters" sign and the return home . . . a laborious, but worthwhile interior decorating job—a smash hit when completed . . . Fenhagen becomes a big gun on the ever-changing *Tar Heel* staff . . . only three touchdowns scored against them in five games was the record proudly flaunted by Uncle Tony's Toughies in the tag football league . . . "Awn-son" . . . Peel, exec of Charlotte . . . and with the spring—more beer . . . As a matter of fact, we started using two houses to make room for bigger times to come.

"... Who swear as time passes,

To love their Uncle Tony to the end."

PSI

BELLO
FUSSELL



BODMAN
HINSON
PFAUTZ



DURYEA
MILLER
PILLING



EMACK
PARMENTER
PRITCHARD



FENHAGEN
PEELE

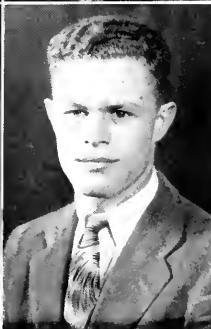



DELTA



BERT DILLON, President
PARTY SPECTATORS AT HOGAN'S
A PORCHLOAD OF GRINS

Post-war Delta Sig . . . first anniversary back on the Court . . . the "Passion Pit" . . . Murderer's Row in Kenan Stadium . . . Humpty Dee-Dee . . . 107 Fraternity Court . . . And In Our Family: Dillon, Phi Bete and philosopher . . . Ford went to the big league at Harvard . . . Bart created a Chapter Room . . . then we changed its name . . . McKee managed athletics and women . . . Hinnant's treks to somewhere in Fayetteville . . . Tripp found a pin . . . Cal got a "Dear John" letter . . . Whitley went G.I. on V-J Day . . . Walston—"about 60 miles south is written off" . . . Daly was an Alpha Gam man . . . Hicks, the Georgia Cracker . . . Sports Poole, the judge . . . Carmack and Booth anniversaried . . . Ulbricht and his Texas muscles . . . Vice P. Pulley, Big Man . . . Paddle Happy Proctor . . . Harding's gals . . . Dupes and the familiar receipt book . . . our Texas Cowgirl . . . "Pledge" Garvey jumps . . . Two Ton William returns . . . C.M.H. winner trades ribbons for a fraternity pin . . . Woody Patrick, auditing???? . . . Todd, that is a tie, isn't it? . . . School Bus Lee . . . Announced Morgan, "I now bring you—Eleanor. *She Loves Me*" . . . Trains and Cookie . . . Halo Clark and Racketeer MacCartney report to G.H.Q. by 1:40 . . . one woman man, Ellison—a gridboy, too . . . Quarterback Nolan . . . Chef Tebbel . . . "Watch that depreciation, fellas" . . . applause for all the time those Commerce profs spent on us . . . "Feel O.K., Riley?" . . . a year best expressed by—Humpty-Dee-Dee-Baby!!!

"... I can always hear you calling,

Rose of Delta Sigma Pi."

SIGMA PI

BARTLING
GARBETT
LEE
POOLE

BOOTH
GARVEY
McARTNEY
PRILLAMAN
TRIPP

CLARKE
HARDING
McKEE
PROCTOR
WALSTON

DALY
HARRISON
MORGAN
ROBERTS
WARREN

DILLON
DUCKS
MURRAY
ROGERS
WHITE, T.

DUPES
HINNANI
NOLAN
ROTH
WHITE, P.

ELLISON
HINTER
PATRICK
TERBEL





KAPPA

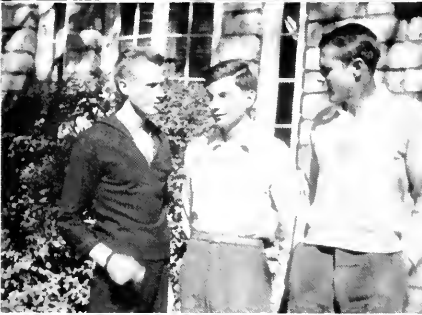

PETE PULLY, President
INTELLECTUALS?
LIL' ARNERS AND DAISY MAES

The Kappa Alpha House in old fraternity squad . . . stocked with forty-five "Southern Gentlemen" . . . who somehow lived through "those" week-ends . . . through the parties for the sororities . . . through rushing "picnics" at Shorties . . . without ADPI's . . . and then there was the Kappa Snappa Bar and Grill with its personalities . . . "Green-room" Abell, a changed man . . . Cobbtown Tinsley . . . Mayor Berkley . . . Baynard off to Greensboro . . . "Ginny" Green . . . "Beaver" Brown . . . "Needum" Herring . . . Hunterberg and Johnstonstein . . . "Two-quart" Henderson . . . Pate and the ice . . . Sad Sack Smith . . . Ziska with Basic . . . Anti-Saloon Wax . . . I'm married Wall . . . "My Sunshine" Swain . . . The Taylors, Henry and Jim . . . "I like to read" Barfield . . . "Deep kneebend" Belk . . . Flagler ran the *Yack* and Mary Hill ran Flagler . . . "Sexless" Gardner . . . "Burrhead" Grizzard . . . Secretary (?) Bulla . . . Big Mack Hobkirk and the little woman . . . Sleepy Humphreys . . . the Huttons . . . transfer Phillips . . . "Let's do it" Snoddy . . . Wrestling Steve . . . Sporty Shortie Smallwood . . . Prexy Pully . . . Politician Sessions . . . Buddy Sherrin . . . Weaverville Shope . . . "Martha" Saunders . . . Phi Bete Whaley . . . Lewis and the beach . . . Dover the Moore . . . Florida Ford . . . Third Deck Wright . . . Yankee Swartzbaugh puts us on the ball . . . Nixon . . . "C" Square McLean . . . "Messingale" . . . "Berk" Ingram . . . "Rug" Armstrong . . . "Lover" Anderson . . . and lots of swell pledges . . . "they bound themselves together, and they called it old K.A."

*"... She's my sunny southern sweetheart,
She's my Kappa Alpha Rose."*

ALPHA

ABELL
CLARKE
HERRING
LINDSAY
SESSIONS
SWARTZBAUGH

ANDERSON
FLAGLER
HOBKIRK
MASENELL
SHERRIN
TAYLOR, H.

ARMSTRONG
FORD
HOWARD
MOORE
SHOPE
TAYLOR, J.

BARFIELD
GARDNER
HUMPHREYS
MCLEAN
SMALLWOOD
WALL

BELK
GREEN
HUTTON
NIXON
SMITH
WAX

BERKELEY
GRIZZARD
INGRAM
PATE
SNODDY
WHALEY

BROWN
BENSLEY
JOHNSTON
PHILLIPS
STEPHANOU
WRIGHT

BULLA
HENDERSON
LEWIS
SAUNDERS
SWAIN
ZISKA

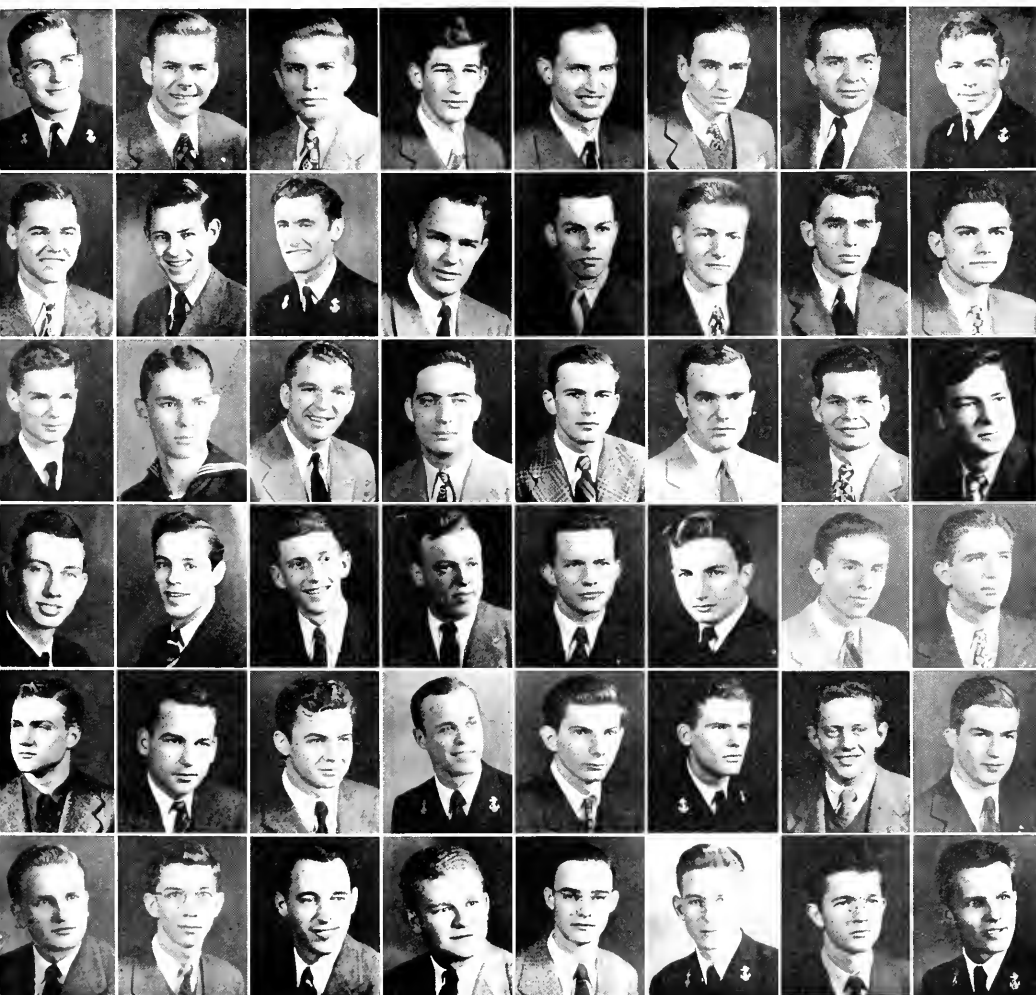



KAPPA



OMAR BRADLEY, President
FOUNDERS' DAY BANQUET
REMEMBER?

We had a big time all the time: We dabbled in politics . . . McKenzie, president of the student body . . . Brinkley, big dog of the IFC . . . Efficiency-plus Hood became president of his class and high mogul of the Grail . . . Johnstone's *Yack* hit the campus . . . at last . . . Omar, Kappa Sigma commander and gold leaf man of the RotCorps . . . Rummelhoff, cameraman for the campus . . . Red-headed Hight, journalist . . . we worked a little . . . and then we partied a little . . . Toad and his women . . . We Can't Forget: V-J night . . . for many reasons . . . big parties after the football games . . . the Founder's Day banquet . . . one Dook-Carolina week-end . . . Many got pinned; Johnson, Blackburn, Cooper, Garrett, Moffitt . . . many others thought about it . . . a hayride for the pledges, who froze . . . bridge games, by the hour or day . . . and boring rush weeks . . . a party for the Tri-Delts . . . Playing chairs was outlawed—to Bruno's regret . . . L. B. fed us . . . in Cupcake Kitchen . . . several tipsy softball games . . . affiliates from Davidson and Wake Forest . . . "That Coffee Table" . . . Professor Appie . . . Sam Spoon, that bashful kid . . . Dr. Woodhouse, K E Extraordinaire . . . "House Mother Judie," and our new pledges . . . A.E.K.D.B.

"... To my Kappa Sigma sweetheart,

Let us drink a toast tonight."

SIGMA

AMOS COOK GALTON JOHNSON, L.	ANDERSON COOPER, F. GARRETT JOHNSTONE	ASHBY COOPER, R. HARVEY LEWALLEN	BLACKBURN COBDOON HICKS MILLIS	BRADLEY CRAIG HOLLAND MIMS	BRINKLEY CUMMINGS HOOD MITCHELL	CARTER EDSALL JOHNSON, J. SILLS
SPAIGH	SPILLERS	SPOON	STIRM	WRIGHT	YORK	

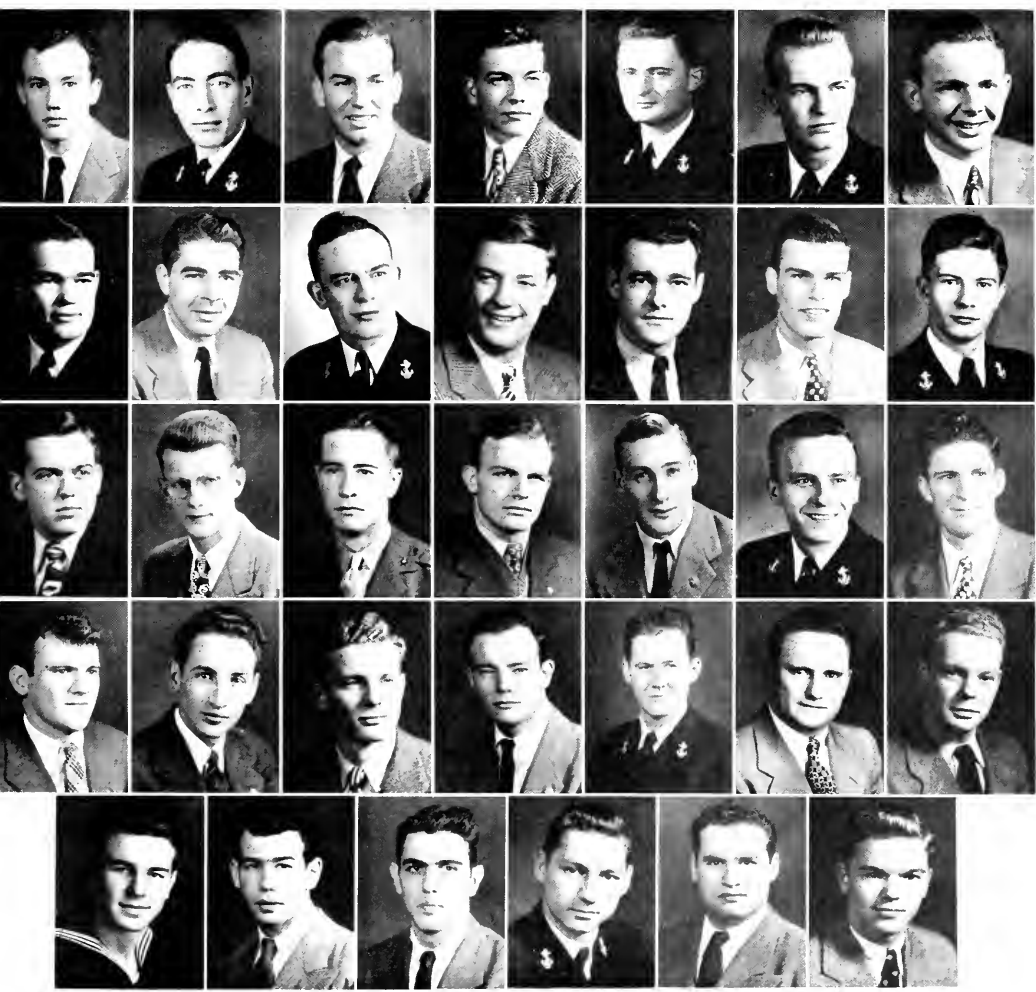



PHI DELTA



JACK DAVIES, President
SEVEN NO TRUMP
"ELEANOR" AND DEMOCRATIC FRIEND

This year's scrapbook clippings: Thurston's "Goodnight, all you girls at the Tri-Delt house" . . . Pannill, the endurance record man . . . Brothers Golden, Dempsey, Strobel, Ryan, Wilson, Watkins, Rudolph, Broyhill and Carlson return . . . "Hammond, get out of that tree" . . . the Emory transfers . . . Mitchell sings for a fair hand . . . "Tall-Daddy" Morrow, pledge class president . . . that Lynchburg week-end . . . "Thrice Mighty" Davies and his Med Students . . . Phi Delt 20, Cherry Point 14 . . . Peppy, the Flying Dutchman, and the Man on the Clock . . . Hey, Red-on-the-head . . . notes to "Reet" on the room doors . . . "Don't hit me, I'M a MED student" . . . the case of the missing truck . . . just like a French house . . . "Lonesome Polecat" Todd and his "Who's that girl?" . . . Sapp and the blonde . . . "Ah loves that East campus" . . . There was an old man from Madras . . . "Medals" Nichols and the Body . . . "The Java Jive" . . . Markham: "Are you a nobody; be a somebody" . . . "Mo" and the "Colonel" . . . Isaacs and Spivak's four singers . . . Carlos and the Amazon . . . "U. C." Killefer, that daring obstetrical tool . . . Bernice the Furnace . . . "I guess we should have a party next Saturday, I guess"—Dudzik . . . cadavers at Shorty's . . . Sadie Hawkin's Day at Jeff's . . . the rushee who had heard "dat dis frat had a good rep" . . . "Fat Boy" and "Roll them Eyes" . . . Haskett makes time with Mrs. Shorty . . . a call from Dean Lindsey . . . a good old peacetime college year.

"... Here's to Phi Delta Theta,

Long may we honor her name."

THETA

AFFLICK	BENNETT	BRENGEN	BROYHILL	RUTLER	CARLSON	CLIRIN	DEMPEY	DODSON
EGERTON	EVANS	GOLDEN	GRIFFITH	HAMMOND	BASKETT	HORTON	HOUSER	HOWREN
ISAACS	JENNINGS	JOHNSTON	KEENS	KOONCE	LACKEY	LINDSAY	LITTLE	MALLARD
MARKHAM	MORROW, M.	MORROW, S.	MCCUTHEON	McKINNEY	NEWSOME	NICHOLS	OWENS	PANNILL
PETERSON	ROBERTSON	ROWE	RUDOLPH	SALLEY	SAPP	SHAFFER	SHEELY	SPURLOCK
STOREL	THURSTON	TODD	TUTHILL	WATKINS	WILSON	WOOD	ZIENTEK	

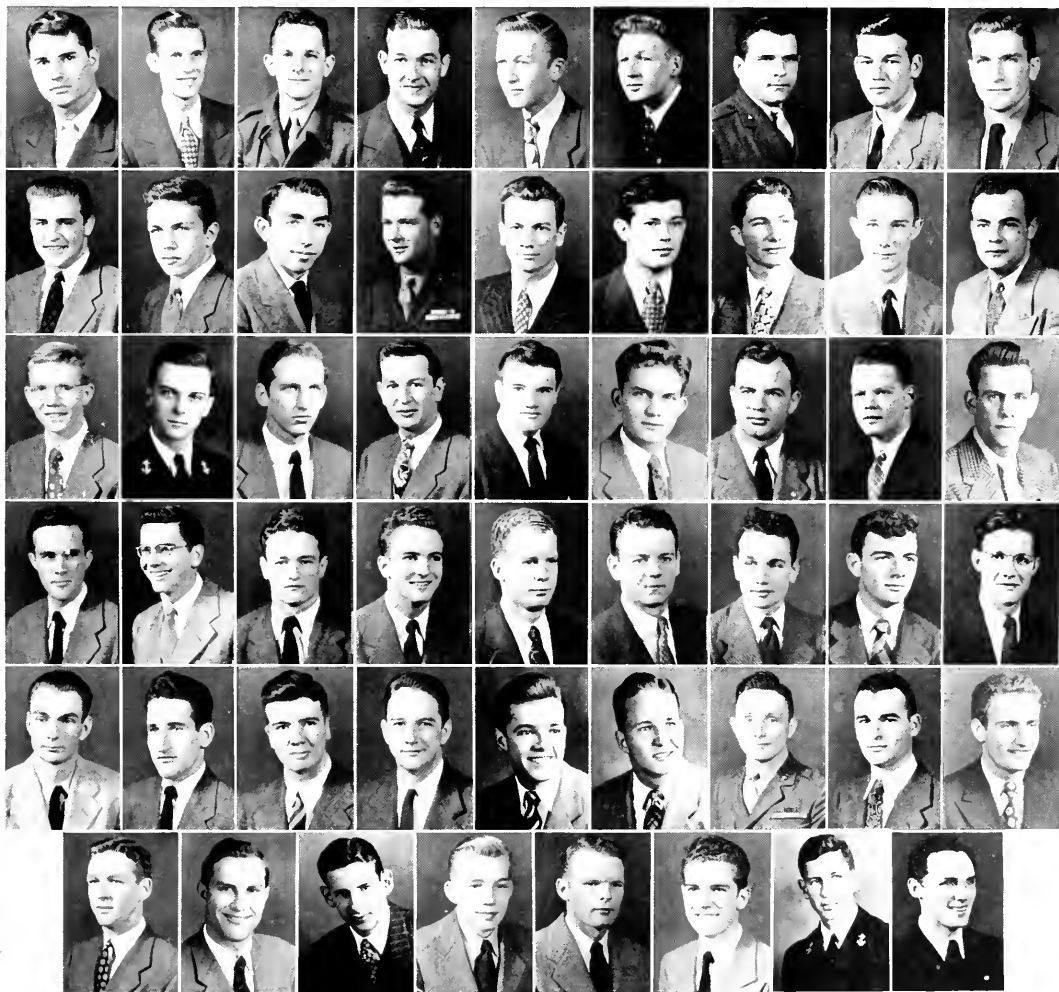



PHI GAMMA



BILL ANDERSON, President
"PARR-TEE. PARTY. PARTY. PARR-TEE"
BILL IN THE "WOOD" ROOM

Another grand year becomes the past
Recalling memories that always last—
Of Brother Anderson, the mighty "wheel"
Who piloted the chapter with a zeal
Comparable to Fulton's keeping of the books,
Or Toodle's efforts to obtain the looks
Of hungry coeds prone to gaze on Teddy,
(Although Austin is continually ready
To cheat the stork of all his just desserts)
Plus Brother Lamm's own roving eye for skirts.
Fashion charms the eye in "Cordell" Wolfe's attire,
Nor can we Comrade's union suits admire
As much as "Muscles" Reiser's handsome face,
Or Brother Mumper's slow deliberate pace,
A strong contrast to Wittmer's deft amours
And "Lulu" Abrendt's thousand paramours.
(Although there are some quieter wolves about,
Norris and Hedrick are not without
Their share of lovin', boodlin', and the like,
Better beware, they strike at night).
Let's not forget the parties and the play,
Nor all the bull we shot both night and day.
Let's make a toast with one more mug of beer
To all the fun we've had this Fiji year.

*"... Phi Gamma Delta hail to thee,
All hail and evermore to thee."*

DELTA

AHRENDT	ANDERSON	BARBER	BENCINI, R.	BENCINI, W.	BLDGETT	BOURNE	CLEMENTS	COBB	CONNOR
COREY	COX	DILLARD	EDWARDS, E.	EDWARDS, W.	FARMER	FULTON	GOODRICH	GREEN	HAIGLER
HALL	HAMMER	HEDRICK	HICKS	HUTTON, L.	HUTTON, R.	JOHNSON	KELLY	MCCLLEN	McDUFFIE
McLEAN	McNAIRY	MACKINTOSH	MEADOWS	MULLEN	MUMPER	NORRIS	KELLY	BAKER	REISER
RIDGE	SAKHNOVSKY	SCOTT	SMITH	SPIEGELMAN	SUMMERLIN	TATE	TAYLOR	THOMPSON	TODD
	VanHECKE		WEBB	WESTER	WITTMER	WOLFE			

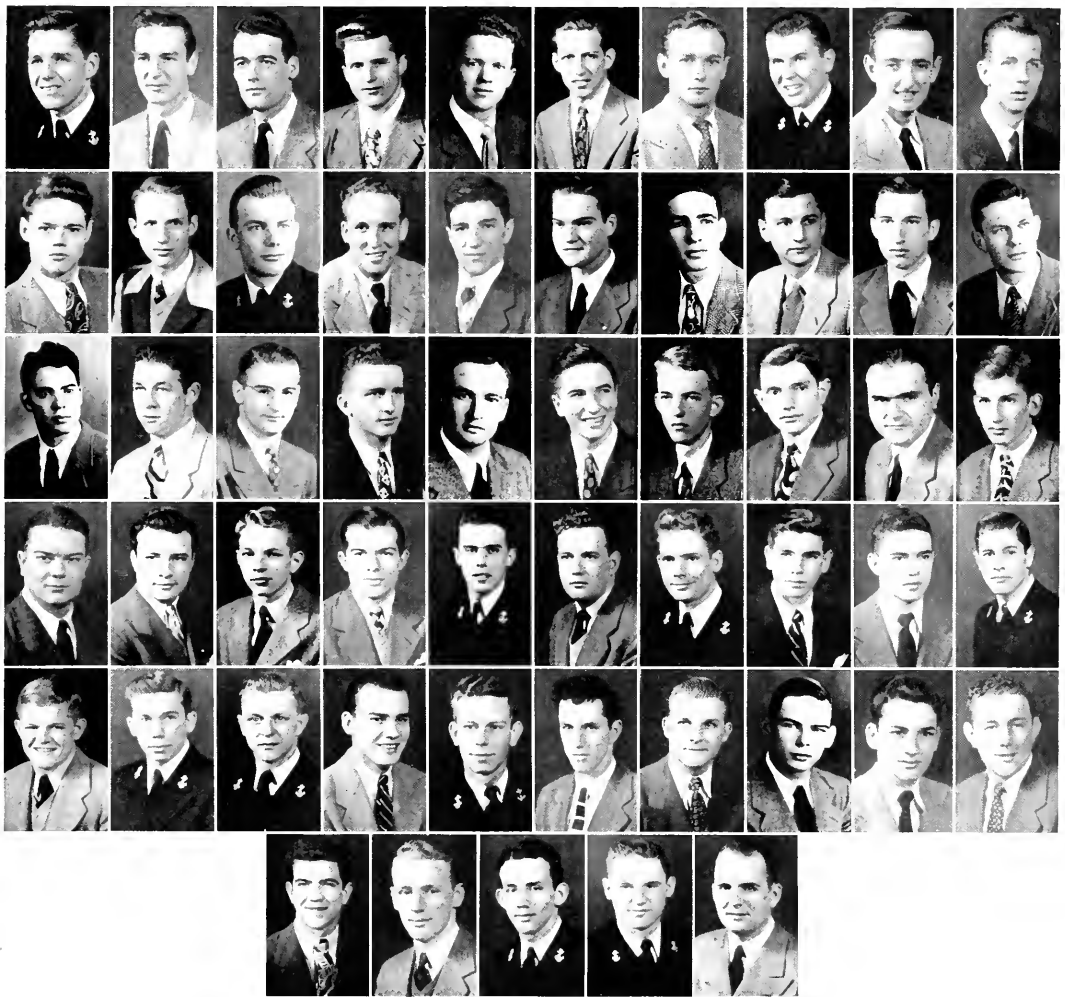



PHI KAPPA



MARRIOTTE STEWART, President
IN SUMMER—
IN WINTER

We'll all remember: The swell Founders' Day banquet in celebration of Lambda's 89th anniversary . . . pin-ups involving Brothers Stewart, Ward, Stanbach, Holton, Chamberlain, and Richardson . . . Smitty's singing "Someone Else Is Taking My Place" . . . departure of Ludwig, Martin, and Williams . . . Stew's frequent visits to Greensboro . . . Jones' unusual luck on trains coming back from Asheville . . . The Duke-Carolina week-end . . . eighteen pledges in the January "rush" . . . our potent basketball team—with Ickerson leading the campus in scoring . . . Poplin and his telephone operator . . . Montgomery's fast two rounds with a certain Chi O . . . Green's love affairs . . . Holton and Poplin win the ping-pong doubles championship . . . Guyer's experience with "Runt" of Greenville . . . the new addition to Brother Hudspeth's family . . . Baughman loses his pin for a couple of hours to a certain female . . . the fine Christmas party and the interest shown in the ancient game, Spin the Bottle . . . Shumate's daily jaunts to the Tri-Delt House . . . Guyer's and Stoker's numerous appearances in the "Y" bridge circuit . . . Wall leaves for the V-12 program at Duke . . . the boys go wild over that girl working at the Inn . . . Uncle Sam calls Bush, Holton, Cartner, Joyce, Pappas, and Payne . . . Lewis and his suggestion of co . . . return of White, Perrin, and Montgomery, after long stretches (in the service) . . . The skull grins down from his black flag upon a good year and the better things to come.

*"... Evermore our loyalty,
Phi Kappa Sigma we pledge to thee."*

SIGMA

BAUGHMAN
LEWIS
POPLIN

CHAMBERLAIN
McDONALD
POTTS

GREEN
MONTGOMERY
STOKER

GLYER
MUNDEN
WARD

JONES
FERRIN
WHITE





PI KAPPA



TOM WICKER, President
SQUIRES OF THE TRI-DELTS
PART OF THE FAMILY

Among other things: Last summer we decorated the house . . . Long John gilded everything . . . the coeds came . . . and Rotacees began to skip study hours . . . Lt. Phil showed up on the Tech week-end . . . and kept coming back . . . Dick, Fox, and Bird-Dog returned . . . Boss McBane ran the house . . . Mickle led cheers . . . Squire Meritt learned American slang . . . Duke week-end: Johnston late as usual . . . Tom blew a Head Gasket . . . and presented a cup . . . "Hot for Body" May . . . Weak-knees Younger . . . Dick burned the bed . . . HARD LUCK . . . Fish . . . the Barrister was in great shape . . . the Beulahville Kid . . . We got the ten-yard line . . . and the goal . . . Rex wowed 'em with singing in Battle Park . . . Lawler and Fuquay Springs . . . Geisler's classic remark on the football field . . . That Christmas party . . . the ADPi's dramatized "Love in the Pika House" . . . Pablo . . . Indian lingo replaced Ibn's Court . . . "You might say that" . . . Ig went back to high school . . . "Abie" Harding . . . January brought Tom, Cliff, and Carleton . . . Eddie the Cockney . . . A duck may be somebody's mother . . . Shank's teeth arrived . . . as well as greetings for Wolhar . . . Big Wayne, the Voice of Radio . . . "Roomie" at the poker table . . . Kane and Cherry . . . and Duke Wally . . . Art and Tom contracted strange maladies . . . it was damn good just to have things a little like they used to be.

"... She'll be yours some sweet day.

She's the Dream Girl of Pi K A."

ALPHA

ADAMS, A.
CASEY
JACKSON

ADAMS, D.
CLAPP
JETTON

ADAMS, R.
COSTON
JOHNSTON
PADGETT

ALLEN
FAULCONER
LAWLER
PATTERSON

BLACKBURN
GEISLER
MARSH
ROHRER

CANNON
HENEFORD
MAY
SHANK

CARTER
HOLBROOK
McBANE





PI LAMBDA



ED HELLER, President
GOIN' SOMEWHERE?
OBVIOUSLY BEFORE THE WEEK-END!

Highlighting the first post-war year . . . we moved back into a house . . . Oh, our aching backs! . . . a farewell feed for Lee and Charlie . . . the Duke week-end and two all-night PJ parties . . . a Pilam tradition . . . Howie and Joe discovered that variety is not always the spice of life . . . new pledge classes every few months . . . Fireman Sprintz had a flat tire . . . Stan's date with Yetta and Bob's with Martha . . . no pink ones for Sandy . . . Carol, campus ping-pong king . . . Mickey's dates in Richmond and New York on successive nights—with an eight o'clock class in between . . . Freckles, who ate in the Inn . . . Ed won a key . . . "Hey fellows, I'M going to bed early" . . . Don, Bud and E. Jackson, first of the mufti men . . . What about that park bench, Abe? . . . the perpetual front room card game . . . our NEC finally arrived . . . Jay, the plumber, floods the house . . . Freckles' untimely accident . . . "Blood on the Sun" . . . Mangy Lil—of the Miami Monkey Jungle . . . Mickey through the window . . . Abe and Amber . . . our reunion in New York . . . and the Mardi Gras . . . Join the ASAUM . . . Imbrey and his sarong . . . when the pipes froze . . . Jay catches a rat and Bob his finger . . . Heller drafted again . . . the glee club got Field . . . Let's smoke it . . . Bud builds a snowman . . . Paley's all day letterwriting . . . Joe in the car for four (4) hours . . . Ed's motorcycle . . . one BWOC (Big Wolf) for the Pilams . . . Abe dates a coed . . . and on and on . . .

*"... Hold us faithful to the tie,
Of Pi Lambda Phi."*

PHI

ABELKOP
FOX



BREAKSTONE
FRIEDLANDER



COHEN
HELLER



FIELD
MOSKOW



PALEY

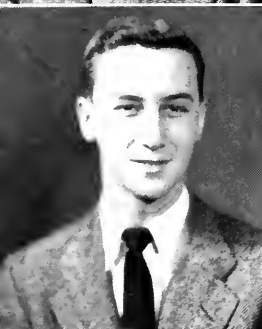

SIEGEL

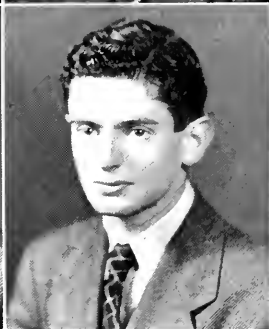

SPRINTZ

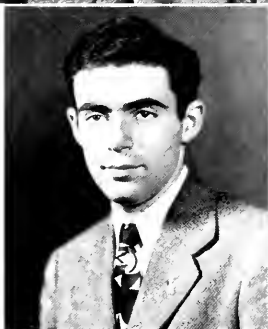



SIGMA ALPHA



FRED BAUDER, President
WELL, SINCE YOU TWIST MY ARM
"SUMMERTIME, AND THE LIVING IS EASY . . ."

We've been thinking about: Ficklen, that splashing, impeccable man of Finance . . . Brother Lt. Commander W. E. Jack Durin . . . Just when is Kelly being installed? . . . those who called for "Lewis" . . . Seaman's rather hectic love life . . . our dining room—How could so few people lose so much money in such a short time? . . . Saipan Seneca . . . "Icky, Mikky, Nikky, Sam" . . . Bob and Betsy, the perfect couple — no quarrels, no vices . . . Fred M. Boogie and the twins, Rum and Drum . . . Why they call him Moss? . . . Emory fashions in humor . . . Skurvie . . . Test-tube Holder . . . Smash an atom? that I might . . . Fox dreams of FDR interred in Blue Bell Overalls . . . Dr. Connor, our ever-tolerant adviser . . . the O.C.M.'s . . . the firecracker epidemic . . . Fwank Edie Cawwan, Jr. . . . "It did not conquer him" . . . Bobby-Sox Cox and Bear debating their saltiness, "Why, I've passed more sea buoys than you have telephone poles" . . . yes, we do have a few boys from Woodberry . . . Okay, schwal . . . a few hands of blackjack—everyone sang the blues except Alex . . . Burdin, master craftsman at romance . . . Benbow and his "perfect" schemes . . . Gimghoulsh Gammon's ghostly gallivanting . . . "Hallelujah" Morris, man with a past . . . D.D., Dude, and Deac . . . Berry giving the pledges hell . . . crisp, concise Crawford and wise, lawyerly Murchison—consultants on fraternity troubles . . . and a few Phi Betes in spite of everything . . . That's what we like about the South!

*"... With your perfume memories come,
Of Sigma Alpha Epsilon."*

EPSILON

BAIDER
CRAWFORD
GEOHEGAN
MURCHISON

BENBOW
CURRAN
HAY
PERSONS
SMITH

BERRY
DuPRE
HILL
PREYER
THOMPSON

BOARDMAN
FICKLEN
JUNTER
PRICE
CHILDREN

BURDIN
FOREMAN
KELLY
RIDDLE
WHALING

CARR
FOX
McLENDON
SEAMAN
WILSON

COX
GAMMON
MORRIS
SHORE





SIGMA



BILL McCARTHY, President
"STRAIGHT FROM THE HILLS"
EX-FLYFLYS, B.O.'S, ET AL

Another big year for the rabble . . . return of the prodigals; fly-flies home to roost—Russ and little Russ, Two-bar Dan and Mac . . . The Emory boys—Toaster Hawk, "Just one dance with any of them, that's all" . . . Terry's woman over the bar (snack), "Embrace me" . . . Our sweat sock prides-and-joys: Woogie Crow, Little Joe, Flam, Parks—also Bros. Red'Ed and Silent Jim of the Big Blue . . . November: Nothing but poddys, toddy and body . . . Sam, you know who I am! . . . our Dook poster . . . gold-braid reunion for Ray's splicin', Whattawoman, Luce! . . . Gus and his sea stories . . . "Don't go in there, the Allen boys, y'know" . . . "If she won't, well" . . . Aesthetic Brenning and his binges with little bro, Sam . . . Buzzer Koonce, always good for a faux pas . . . H. S. Harrys Garret and Dyer . . . Staannley, "Somebody's getting my share!" . . . Meatball Toole and his girl "whose nose lights up" . . . Beaver Nanny's stymied flairs . . . Svengali Graham, "Now, concentrate" . . . January: those two week-ends . . . "Harry's" perennials—Arch Magoo and Moe, Jack and Liz . . . the promoters—Hester, Hap Burke, Maiden Hedrick (that's a joke, son) . . . "Men, I've got an angle" . . . Rummy Mahoney, "Has anybody seen my date" . . . Penny's version of Salome . . . Wadcliff Patrick's one thought—assessments . . . the brew fest out to Hogans . . . wherethehell's the kegs . . . Some good pep from the Great White Father . . . Severson, "Get me a date, Arch" . . . Double A Jordan and Squirrel on the courts again . . . Good deal, Lucille.

*"... And the moonlight beams on the girl of my dreams,
She's the Sweetheart of Sigma Chi."*

CHI

AUGUSTINE
COTTON
HEDRICK

BULLARD
DANIELS
HEPRUN

BURKE
DYER
HESTER

CAMP
EBBS
HOLLAND

CARTWRIGHT
EVANS
JORDAN

CHALMERS
GARRETT
KOONCE

COLONES
GRADAM
MCCARTHY

NANNEY

PARKER

PATRICK

RUSSELL

WARREN, A.

WARREN, C.

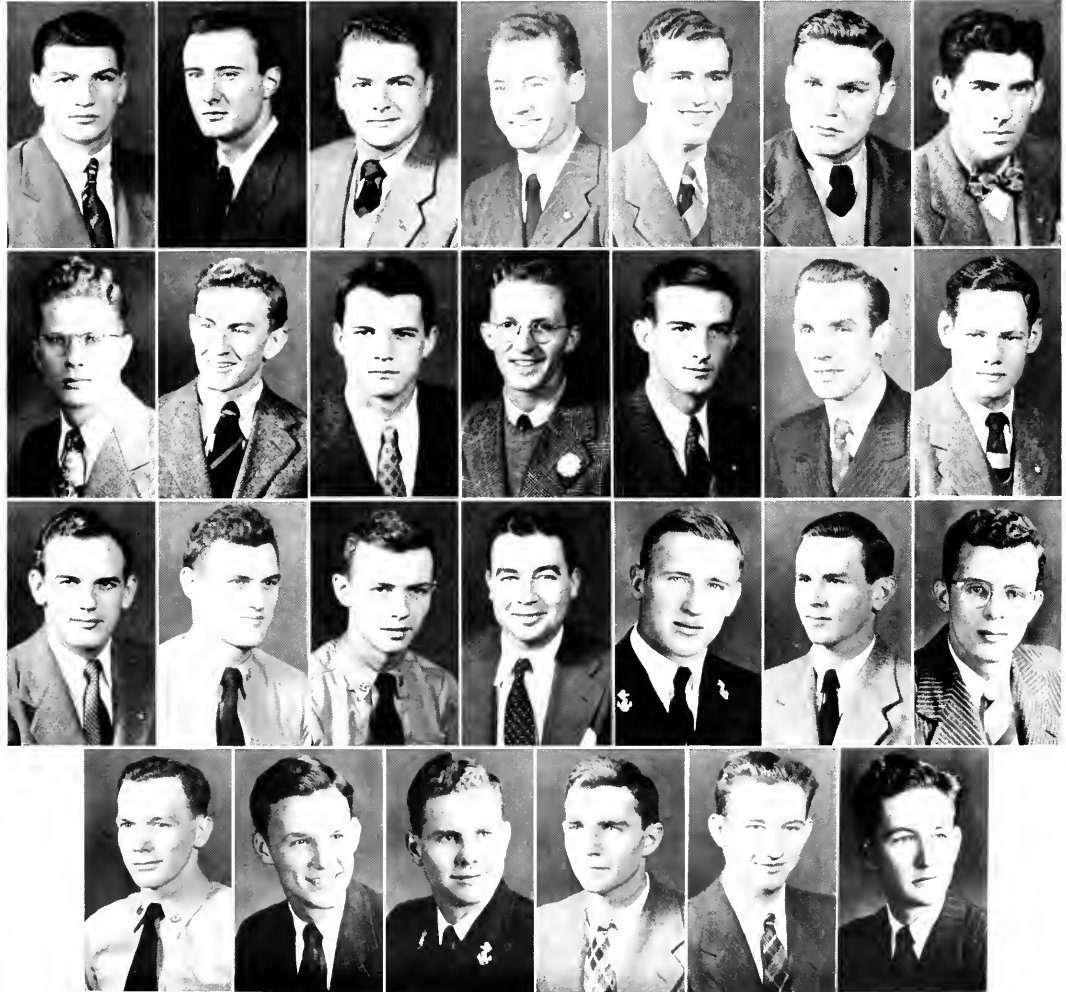



SIGMA



CHARLIE VANCE, President
"WE WEREN'T EXPECTING THIS!"
HUBBA-HUBBA!

This was the year—back to "the good ole days" . . . with a baker's dozen of old brothers and affiliates . . . the new, efficient House Furnishing Committee—nothing but the best from Durham . . . "Get your feet off the coffee table, Clark" . . . fun, sweat, and tears . . . the coal bin fire . . . a distinct lack of beer and resulting sober Virginia week-end . . . the Georgia Tech week-end when the Snake came down from over the mantel and drunkenly crawled away, only to return later for a cup of coffee and a cold shower . . . those evenings at the private bar in Brother Little's room . . . Politico Vance comes back to rule the campus . . . the Sigma Nu queens, Greve and O'Daniel, at the Beauty Ball . . . "Coach" Snag Clark's "Advice to the Lovelorn" . . . "Lemon" Frazier silently stalks . . . "H. P." Smathers and his "Throttle Jockeys" . . . "Sho" Mooring . . . Proctor and wife, always keeping us guessing . . . "Gumbo" White and his morbid fear of women . . . Boney and Clyde's infernal alarm clock . . . "Lt." McKenzie and his love for the Infantry, supported by B. B. Byrum and "Durham-bound" Carson . . . Tripp, most kidded house-manager . . . Hey, guys, remember the "five-armed girl"? . . . Chief Cook Johnson and his private kitchen . . . and those beautiful highball glasses . . . McCloud's "lemon" list on the bulletin board . . . the Meadowbrook-Carolina agent, Jim Booth . . . the grand opening and one night stand of the "Mines" . . . the laughs from I. P. Newsome . . . all fun mixed with work . . . the White Star still shines bright in Chapel Hill.

*"... The White Star of Sigma Nu.
Ten thousand brothers wear you,
Ten thousand others share you."*

NU

BOOTH
FRAZIER
JONES
MATON

BYRUM
GRAY
LENZ
MOORING
TRIPP

CARSON
HARDING
LITTLE
NEWSOME
VANCE

CLARK
HINNANT
McKENZIE
OSGOOD
WALSTON

DOBBINS
HILL
McLEOD
PARKER
WHITE, L.

FERGUSON
JERNIGAN
McMULLEN
PROCTOR
WHITE, R.

FEWOK
JOHNSON
MALMBERG
SMATHERS





TAU EPSILON



MEL BLACKER, President
THE FAVORITE COLLEGE SPORT
DEMONSTRATING FRATERNAL AFFECTION

From three brothers in a bare room over Sutton's to eighteen brothers and our old house—all in one swift year . . . then, we had the parties at Shorty's with sessions on the return trip; now, parties are planned for the house and the redecorated club-room . . . times have changed . . . the return of the old boys—at first, visits by Blacker, Sands, and Schwartz, still in uniform . . . then later they came back as civilians—Blacker as chancellor of the house and Levin as scribe . . . the older boys were needed and they helped . . . those first meals in the house when the steward had to take a second helping—even of turnip greens—to reassure everyone . . . Blacker announces nervously his coming marriage, and radiantly beams on returning from his honeymoon . . . Frankel's glass-breaking . . . Novins and his dry-runs . . . Norman, Al, and the telephone operators . . . and those big houseparties . . . the welcome new furniture — Alumni Brown and Zimmerman came to join the rest of the gang . . . Colbert, famous for his houseparty dancing, mimicking, and singing, was appointed editor of the *Mag* . . . Jacobson wrote about Ivan the Terrible and joined Rosenberg to dash off edits for the *Daily Tar Heel* . . . the identical and inseparable Jaffas labored for the *Yack* business staff . . . with the war over, the Army felt safe in drafting Colbert and discharging Art Stein . . . it was a big year, yes; but the biggest for Tau Epsilon Phi is yet to come.

“... To the world praise the name
Of our own Tau Epsilon Phi.”

PHI

COLBERT
LEVINE



FRANKEL
NOVINS
SILBIGER



JAFFA, B.
ROSENBERG
SILVER



JAFFA, S.
ROSINSKY
STEIN



LEVIN
RUBIN

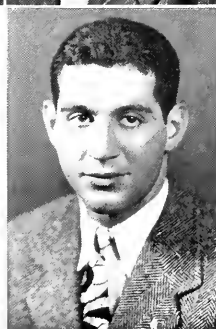
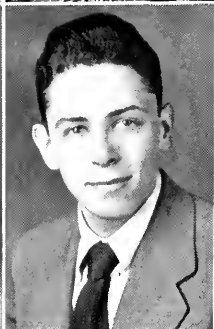
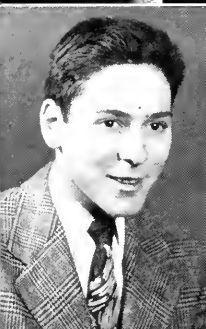
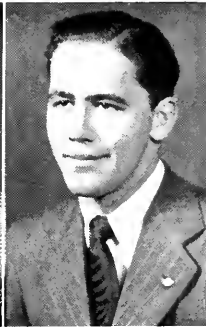



ZETA BETA



JOE GASSENHEIMER, President
HELL-WEEK REMNANTS AND SOUVENIR
AND THE "BEERS" FLOWED LIKE WINE

"Big Ed" Golding, star guard, honorable mention All-American . . . we were all (particularly Ed) proud of him . . . then there was the night all the radiator pipes burst . . . Aronson, Liggett, Godchaux up to Philly for a riotous week-end . . . Prexy Sid Friedman left for dental school and (we think) Evy . . . Joe Gassenheimer, Miami sunflower and "Whitehead Veteran," ably took over . . . Bob Friedman had Evelyn trouble . . . Godchaux and Myers sold everyone on New Orleans, while Shrago could sell no one on Goldsboro . . . our pet goat, Mortimer . . . Golding had a pet, too, a Bunny . . . the pledge songs, with "Gawgia" Dolin accompanying . . . up to our knees and Hecht's ears in snow . . . Schwab's somewhat too good imitations of Mortimer Snerd . . . the week-end our house-boy was in a Durham jail—framed by the Pi Lams, naturally . . . post-grad Liggett struggling through comparative anatomy, followed by "Red" Kend, followed by no one . . . and his motorbike casualties . . . Shrago did enough sleeping for all of us . . . and Sherry Adler did too much singing for any of us . . . and don't ever mention Sloan's Liniment to Sherry . . . Bob Friedman's frequent trips to the Infirmary . . . we suspect he'd been reading "A Farewell to Arms" . . . 120 pills sent "Slob" Schwab's temperature down, only to have Sue bring it back up . . . Kend's four "crip" courses in one term . . . plenty of fun and a swell year for Alpha Pi Chapter of Zeta Beta Tau.

"... A toast, a toast to Z B T,

All high your glasses raise!"

TAU

ADLER
GASSENHEIMER

ARONSON
GODCHAI X
MYERS

DOLIN
DECHT
SHRAGO

FRIEDMAN
LIGGETT

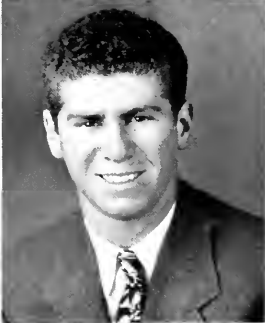
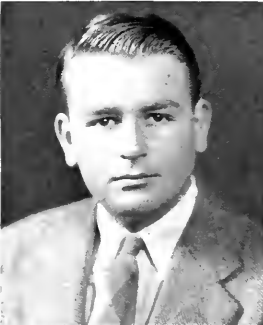



ZETA



ERNEST HACKNEY, President
THE MOTLEY CREW
REPEATING THESE GLORY HOUNDS

Lest we forget: pledge banquet at the Inn . . . farewells to Bynum, Blanton, Al, and Collins, "Join the Navy and see the world" . . . pin-ups Thorpe and Nancy, Hedge and Jeanie, Big Gene and Margarc', Gregory and Kay, Blanton and Jane, Dave and Ida . . . draft board greetings to Thorne, Hedgepeth, and maybe Thomas . . . Sparrow's Meadow hayride and "The Ra'ns Came" . . . Hackney takes up Hunter's duties . . . Willie and the dining room opening . . . Dickie and Hardy, "Let's have a party" . . . Duke week-end, imports and dances . . . "Ray! Rah-Rah!" Kirkland . . . Politicos Alex and Warren . . . Zete sport stars . . . Winborne, Hackney and Jenkins, fresh air fiends on the sleeping porch . . . "silence" with Long and Cobb . . . "Can't see it," to quote Hyman . . . goodbyes to our star boarders, the coeds . . . rumpus room christening . . . Thorpe, ideal Rotacce . . . six more clowns back from the areas, namely—Bud "Party" Shook, Johnny "Scat" Davis, Frank "Scar" Mordecai, Tom "Cuz" Skinner, Barnes "Chatter" Boyle, and Palmer "Pellet-Head" Davis . . . immortal Zete painters and their Delphinium Room . . . we hold up Zete tradition in intramural wrestling, almost . . . revival of bridge games and midnight ice-box raids . . . dancing exhibitions cease with absence of victrola . . . Midwinters with Spivak, a house full of queens and the usual last minute I.C.C.'s . . . and where were the Portsmouth Debs? . . . Zero and "Dr. Astounding" . . . Mole's last fling . . . Movie and library teams . . . return of Shook and resulting fire-place prominence . . . "Slick" still thrills the chicks . . . and other chuckles better unmentioned.

... But memory's warmest nook

Shall hold the name of Zeta Psi."

PSI

BOYLE
FENNER
KIRKLAND

TOMLINSON

BROWNE
GOODWIN
LONG

THOMAS

COBB
HACKNEY
NELSON

WALTERS

DAVIS, A.
HEDGEPEETH
SHOOK

DAVIS, J.
JENKINS
SKINNER

WARREN





Honoraries



ALMONTE HOWELL
GEORGE WILLIAMS JONES

ELEANOR CARROLL
DEAN E. L. MACKIE

PHI

To the students on the campus privileged to wear the "Phi Bete" key, Phi Beta Kappa represents a minimum of eight full quarters of work in which a scholastic average of 92.5 or better has been maintained.

OFFICERS

Almonte Charles Howell, Jr., President; George Williams Jones, Vice-President; Eleanor Hillyard Carroll, Recording Secretary; Ernest Lloyd Mackie, Corresponding Secretary-Treasurer.

EXECUTIVE COMMITTEE

Almonte Charles Howell, Jr., George Williams Jones, Eleanor Hillyard Carroll, Dr. A. C. Howell, Dr. E. L. Mackie, Dean C. P. Spruill, Chancellor R. B. House.

BETA KAPPA

ALPHA CHAPTER OF NORTH CAROLINA

STUDENT MEMBERS

Kathleen Arnold
Elizabeth Mershon Battle
Maxwell Borow
Marianne Boyd Browne
Lella Royster Burnett
Eleanor Hillyard Carroll
Fred Holland Chamberlin
Gloria Janet Chapman
Donald Charles Christensen
Robert Eric Comet
Robert Elbert Cooper
Alfred Robert Cordell

Betty Lou Cypert
Albert Stephen Dillon, Jr.
James Edward Duffy
James Hiram Everett
Robert Langdon Foreman, III
Marion Luceine Gaines
Martha Naomi Gillespie
John Henry Graham
Stephen Galbreth Graham
Nancy Byrd Green
Arnold Haber, Jr.
Theodore Esterbrook Haigler, Jr.
Edward Max Heller
Harry David Holden, Jr.
Almonte Charles Howell, Jr.
Joseph Thompson Ichter
Margaret Ann White Ingle
Doratheia Janssen
George Williams Jones
Nancy Jane King
Robert Tyler Kohl
John Justin McCarthy
William Fennell McNeely

Margaret Elizabeth Manly
Daniel Franklin Milan, Jr.
Geraldine Newsome
Julia Frances Newsome
James Singleton Patty
Elaine Pearlstine
Lyman Inge Prior
Fay Pushkin
Lloyd Bain Robertson
Robert R. Rosen
Charles Roy Rowe, Jr.
Marion Lovewell Saunders
Labe Charles Scheinberg
Patty McFarland Schartle
Myra Elaine Sklarey
Anita May Sosnow
Elizabeth Louise Thrush
James Gibson Traynham
Charles Fogle Vance, Jr.
Jack Robert Wagoner
James Brinson Webb
Edwin Julius Wells, Jr.
Lillian Garland Worsley



THETA PSI EPSILON

The Alpha Chapter of Theta Psi Epsilon, national women's chemistry fraternity, has accomplished much in its first year of existence. During Tuesday evening business meetings members heard interesting lectures on various fields of chemistry by university professors. They also learned from graduate students of the chemical research which is being conducted at Carolina. Theta Psi Epsilon held two initiation ceremonies during the year and further endeavored to bring a better coordination between the chemistry majors and the rest of the campus.

Officers for the year were: President, Ann Fields; Vice-President, Barbara Pennington; Secretary, Clara Leigh Kemper; and Treasurer, Shirley Rivers.



First Row: Mary Lloyd Brown, Jean Chesson, Anne Fields.

Second Row: Catherine Harris, Mary Ashby Kellam, Leigh Kemper.

Third Row: Jane Leonard, Doris Lyles, Thelma Jean Paolucci.

Fourth Row: Barbara Pennington, Laura Powers, Frances Privette.

Fifth Row: Shirley Rivers, Jane Rollins, Connie Smith, Betty Weil.

CHI DELTA PHI



• First Row: Polly Dewitt, Marcella Harrer, Olive Ann Burns, Ann Thornton, Catherine Sloan. • Second Row: Dorothea Janssen, Eleanor Craig, Lynn E. Eyster, Phyllis Sullivan.



OLIVE ANN BURNS

Tau Chapter of Chi Delta Phi at the University has been concerned primarily with the stimulation of literary interest among the coeds. The chapter at Carolina was founded in 1941.

Highlights of the year's work were the opportunities to talk with Noel Houston and James Street, both writers of note, about the writing of novels. The Duke chapter of Chi Delta Phi was the guest of the local chapter when Noel Houston discussed *The Great Promise*. Also on the favorite list of doings for the sorority were visits to Dr. Phillips Russell's home for discussion of short stories, novels and other matters of literary interest.

Officers were: President, Olive Ann Burns; Vice-President, Marcella Harrer; Treasurer, Catherine Sloan; Secretary, Eleanor Craig.



KAPPA EPSILON

Kappa Epsilon sorority was founded at Iowa State University in 1921 as an honorary organization for women pharmacy students. The Lambda chapter was established at the University of North Carolina on January 21, 1941, and since that time has become a vital part of the School of Pharmacy.

Officers are: Tommie Holden, President; Fate Burnett, Vice-President; Emily Aliton, Secretary-Treasurer; and Florence Lee, Pledge Mistress. Kappa Epsilon's adviser is Miss Alice Noble.

● *First Row:* Emily Aliton, Sybil Austin, Evelyn Blanchard, Patsy Burgiss. ● *Second Row:* Fate Burnett, Peggy Costner, Doris Gilliam, Betty Hanna. ● *Third Row:* Mary Harris, Doris Hawkins, Tommie Holden, Travis Hunt. ● *Fourth Row:* Florence Lee, Ellen Macon, Maryellen Milloway, Mildred Showalter. ● *Fifth Row:* Jean Snyder, Betty Yates.

RHO CHI

Rho Chi is the national honorary pharmaceutical society founded in 1922 to promote the advance of the pharmaceutical sciences, scholarship and good fellowship. The Xi chapter was established at Carolina in 1929.

Officers are: Tommie Holden, President, and Doris Bullard Hawkins, Secretary-Treasurer. Faculty members are: J. G. Beard, E. A. Brecht, H. M. Burlage, M. L. Jacobs, and I. W. Rose.

● *First Row:* Tommie Holden, Doris Hawkins. ● *Second Row:* Mildred Showalter, Allen Sinclair.



KAPPA PSI



● *First Row:* F. Stephens, M. L. Jacobs, I. W. Rose, H. C. McAllister. ● *Second Row:* R. H. Scaborn, T. Uzzell, J. Gabriel, R. Harrison, J. Stewart. ● *Third Row:* D. D. Claytor, A. M. Daughtridge, M. C. Hogan, D. Masengill, C. Clark, R. Hawkins, H. Rich, C. H. Sanders.

● *First Row:* Bill Sasser, Joseph Marshall, Rex Coston, Monte Howell, Marvin Morillo, Earl Slocum. ● *Second Row:* Blount Stewart, S. A. Jaffa, Arthur Settlemyer, Jr., Frank West, Harry Shipman, Harold Schiffman. ● *Third Row:* Don Robinson, Andy Griffith, Bob Prunty, Ben Jaffa, Jr., Dan Marshall, Bill Cranford, Bill Wester, Larry Brown, Charles Stevens.



PHI MU ALPHA





The Order of the Grail

OFFICERS

ARCHIBALD A. HOOD	Delegata
JAMES HENRY BOOTH	Exchequer
MORRIS WILEY PULLY	Scribe

ACTIVE MEMBERS

Frederick Wharton Bauder	Douglass Hunt
Eduardo A. Bello	Joseph F. Mallard
James Henry Booth	John Irvin Morgan
Walter Foil Brinkley	Allan Reid Pannill
James William Burdin	Morris Wiley Pully
Albert Stephen Dillon, Jr.	Robert Gray Stockton
Edward F. Emack	James Gibson Traynham
Frederick James Flagler, Jr.	William Jennings Tripp
Charles Lester Fulton	Charles Fogle Vance, Jr.
Archibald A. Hood	Calvin Willard Warren
Robert Graham White	

The VALKYRIES



DOT PHILIPS, President

MEADIE MONTGOMERY, Vice-President

LIB SCHOFIELD, Alumnae Secretary

MARGIE PULLEN, Secretary

RUTH DUNCAN, Treasurer

Fran Bleight

Twig Branch

Linda Cobb

Berlette Capt

Betty Edwards

Mrs. Kay Ferrell

Mary Hill Gaston

Dot Gustafson

Gerry Smith

Mrs. Jane Hoover

Lillian Leonhard

Linda Nobles

Ida Prince

Elizabeth Worrall

Order of the Golden Fleece



MEMBERS 1945-46

- 397 Charles Frank Benbow, Jr.
- 398 Charles Fogle Vance, Jr.
- 404 William Thomas Crisp
- 405 Edward Franklin Emack
- 406 Richard Bramley Ford
- 407 Lawrence Lewis Hooper
- 408 John Douglass Hunt
- 410 William Jennings Tripp
- 411 Wiley James Lang

FACULTY

- 6 Charles Phillips Russell
- 40 Frank Porter Graham
- 90 Edgar Ralph Rankin
- 102 Robert Burton House
- 109 Herman Glenn Bairy
- 111 Ernest Lloyd Mackie
- 110 Albert McKinley Coates
- 121 Joseph Burton Linker
- 141 Corydon Perry Spruill
- 175 Earle Horace Hartsell
- 186 Joseph Maryon Saunders
- 193 William Terry Couch
- 209 Edward Alex Cameron
- 220 Walter Smith Spearman, Jr.

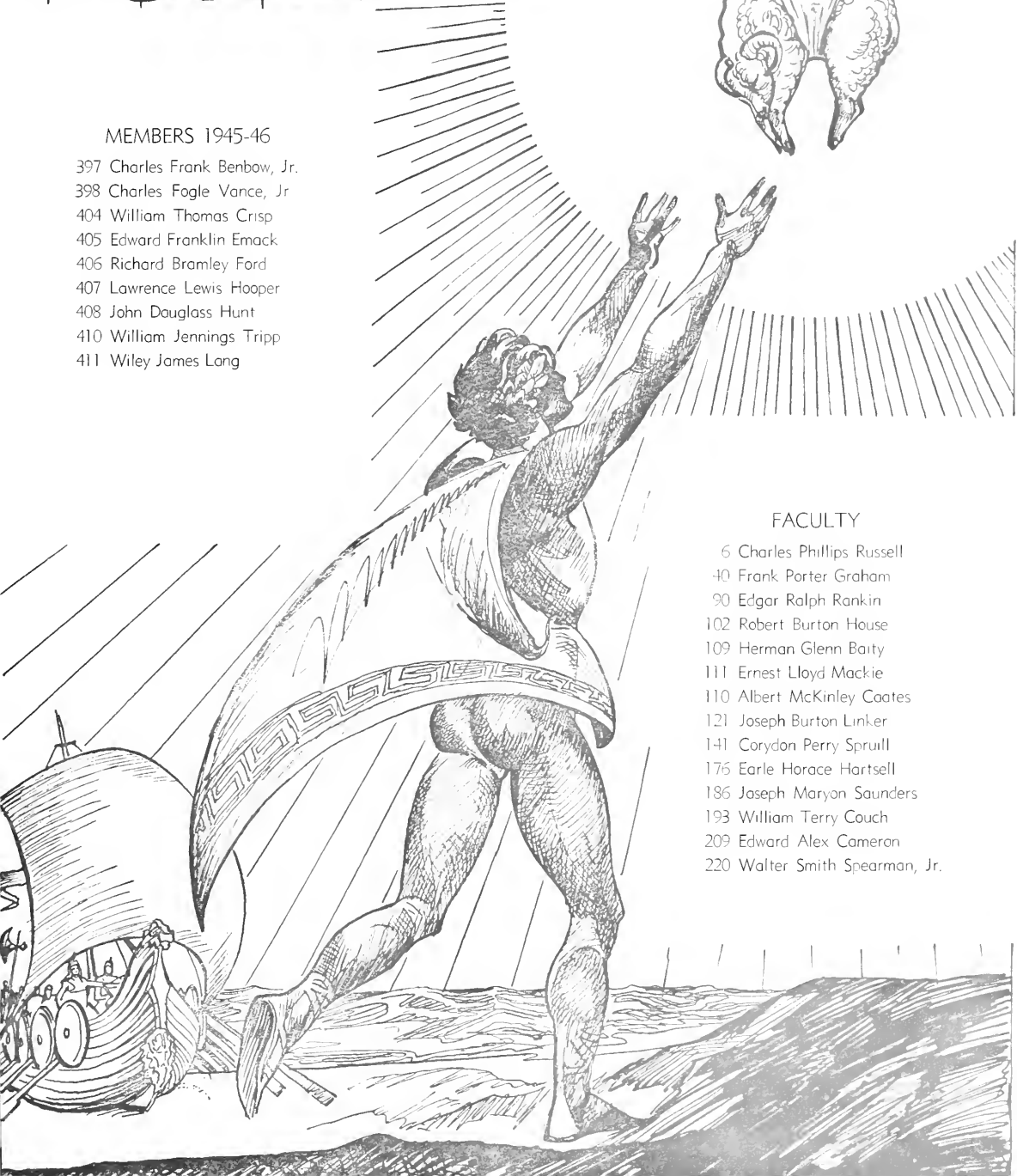



JRLSQ TF ASZ FII MUWTHKU VT
GHV QYRRR FH DVB HAXL SATVTLR
GHV ULFIITG VT BUI IYSAT TQBBGRP

RULERS

608 CHARLES FRANK BENBOW	Rex
617 CHARLES VALDO BARDEEN LaMOTTE	K. D. S.
595 ROBERT HOPE CRAWFORD, JR.	W. S. S.
628 WARREN MYERS FICKLEN	K. M. K.
624 WILLIAM BRASON McCUTCHEM	N. G. P.

SUBJECTS

174 Archibald Henderson	602 John William Davis
241 Joseph G. deR. Hamilton	606 George Mason Rankin
255 Frank Porter Graham	610 Phillip Reade Taylor
315 Robert W. Wettech	611 William Burwell Ellis, III
319 William W. Pierson	612 Gideon Lamb Gilliam
328 Francis F. Bradshaw	613 Oscar Mason Whitney
331 Thomas Felix Hickerson	614 Nelson Hendrix
343 Dudley DeWitt Carroll	616 Richard Maus Johnson
349 William Donald Carmichael	618 Jackson Marion Trustman
369 William F. Prouty	619 Guy Hudson Andrews
373 Allen Wilson Hobbs	620 John Tillory Gregory
385 Robert Edwin Coker	622 Richard Thurmond Chatham, Jr.
405 Charles S. Mangum, Jr.	623 Blair Cochran Gammon
417 George Coffin Taylor	625 Adam Treadwell Thorpe
439 J. Penrose Harland	626 William Cane Seaman
442 Robert Burton House	627 Frank Edie Curran
490 Fletcher Malvin Green	629 Carroll Finley Tomlinson
546 Harry Russell	630 James Smith Hayward
592 George Denman Hammond	631 John Denley Walker
597 Robert Gray Stockton	632 Carlton Lindsay, Jr.
598 Harold Gustav Meass	633 Alexander Shuford Davis

Gargon's Head Lodge

JOHN TWOHEY, IV
PRINCEPS

ROBERT GRAHAM WHITE
QUAESTOR

RALPH PHILIP HANES
SCRIPTOR



FACULTY MEMBERS

NICHOLSON B. ADAMS

WALTER REECE BERRYHILL

WILLIAM AUGUSTUS BLOUNT, JR.

JOHN M. BOOKER

JAMES B. BULLITT

R. D. W. CONNOR

WILLIAM MORTON DEY

KEENER C. FRAZER

LOUIS GRAVES

EDWARD McG. HEDGPETH

URBAN TIGNER HOLMES

WILLIAM deBERNIERE MacNIDER

DOUGALD MacMILLAN

ISAAC HALL MANNING, JR.

ROLAND PRINCE McCLAMROCH

ROLAND BRYCE PARKER

ROGERS DEY WHICHARD

DAVID YOUNG COOPER

JOHN TWOHEY, IV

LUTHER WENTMORE KELLY

ROBERT LEE THURSTON

RALPH PHILIP HANES

HENRY EGBERT STOWERS

STUDENT MEMBERS

ROBERT GRAHAM WHITE

RICHARD BAYNARD WILLINGHAM

RANDOLPH HINES THOMPSON

THOMAS KERNS

JARED COPELAND FOX

EDGAR CHEW SWEENEY

WALLACE C. MURCHISON

AUGUSTE BARTHOLDI PETERSON



JIM DILLARD
President



CHARLES VANCE
Secretary

UNIVERSITY DANCE COMMITTEE

DR. E. L. MACKIE



DR. H. K. RUSSELL

The University Dance Committee's work lies in aiding campus organizations in staging their dances. Its function is to advise, not to dictate, in the numerous details of dance preparation and execution. Dance Committeemen act as dance hosts and trouble-shooters for any occasion which may arise.

A major project of the committee during the past year has been to publicize its rules widely, particularly for the benefit of the vast numbers of new students entering Carolina.

With the end of the war campus social life has brightened, bringing more and bigger dances to fill week-end calendars and increasing duties for the committee. Returning from the service to rejoin the group are several pre-war members, including Charlie Vance, Bob Stockton, DeVan Barbour and John Davis.

• Top: Bill Walston, Charles Warren, Warren Ficklen, Allan Pannill, Jared Fox. • Middle Row: John Lineweaver, Blair Gammon, DeVan Barbour, Merriotte Stewart, Boots Walker. • Bottom: Archie Hood, Jim Bardin, Wayne Breneogen, Bob Stockton.

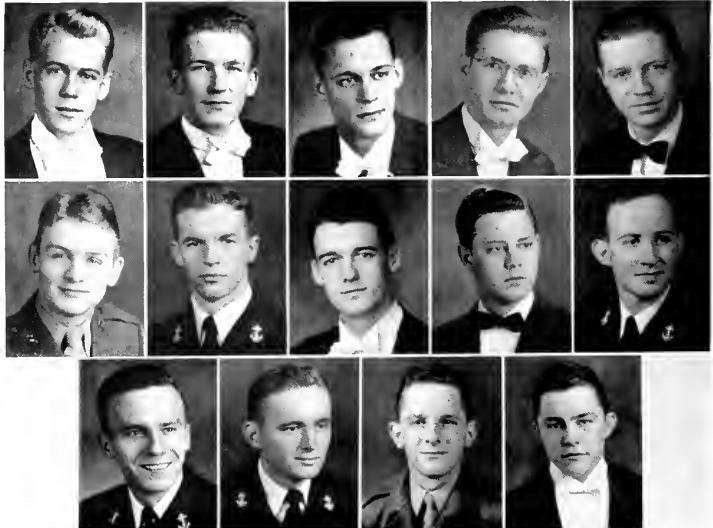

GERMAN CLUB

This year the German Club again took on its post-war spark as it brought to the campus dances similar to the gala week-end events of 1941. During the war it was impossible for the club to secure name bands for its three big dances yearly, but lifting of the Dance Expenditures Bill last spring gave it the go-ahead signal.

The Georgia Tech week-end in September presented a fair picture of Carolina before the war, but the social highlight of the year brought Charlie Spivak and his band to the campus for Midwinters February 1-2. The club ended a successful year with its June finals, carrying out its aim to bring Carolina dances back to pre-war standards.

Four new fraternities joined the German Club this year — Pi Kappa Alpha, Delta Psi, Phi Gamma Delta, and Phi Delta Theta. Other members are Beta Theta Pi, Alpha Tau Omega, Zeta Psi, Sigma Alpha Epsilon, Delta Kappa Epsilon, Sigma Nu, Kappa Sigma, Kappa Alpha, and Sigma Chi.



CHARLES LaMOTTE
President



GUY ANDREWS
Secretary



BOOTS WALKER
Treasurer



● Top: Hunter Howard, James L. Hutton, Bill Jackson, Jess Jernigan, Dick Johnson. ● Middle: Bob Kemp, Tom Kerus, Charles McLendon, Bill Pele, George Sturm. ● Bottom: Carroll Tomlinson, Alex Veasey, Earl Woodard.



LISTENING TO 'EM GO



Dances of a sort have always been a must for Carolina men and women. Because of disorganization of active dance groups, juke boxes and local bands had to satisfy for the most part.

SHERWOOD'S VOCALIST GETS A BIT OF ATTENTION



The Grail stepped up with the first big dance week-end with Bobby Sherwood a la "Elks Parade" blasting forth from Woollen Gym. Feature of the Grail dance was the announcing to the campus of the *Yackety Yack* beauty contest winners.

The German Club started off with Jimmy Fuller and everyone seemed to have a fine time, but then for mid-winters came Charlie Spivak . . . a lotta moola . . . but much fine music was well worth the price. Sweet trumpeting was the order of the day in the Tin Can, used for a dance the first time in many a moon.



CAMPUS BEAUTY QUEEN
Miss Pat Hole of Chapel Hill

GENERAL DANCE SCENES

THE STAR DREAMERS



THE HUBBA HUBBA GIRL





Beauties

as chosen by

HUMPHREY BOGART
and LAUREN BACALL



Pat Hole... QUEEN

DELTA DELTA DELTA



Elaine Bates

PHI KAPPA SIGMA

Eugenia Bisset

ALPHA DELTA PI





Pat O'Daniel

SIGMA NU

Dot Dashiell

TOWN GIRL'S ASSOCIATION





Betty Greve
SIGMA NU

Barbara Lynn
DELTA DELTA DELTA





Mary Catherine McInnis
CARR DORMITORY

Anne Osborne

CARR DORMITORY





PATTY HARRY
Queen

MAY DAY

Carolina saw a revival of May Day festivities this year as beautiful Patty Harry reigned as queen in exercises highlighting May Frolics weekend. The program was staged under the sponsorship of the



ANNE GEOGHEGAN
Maid of Honor



ELAINE BATES
Maid of Honor

BUSTY HANCOCK

BETTY STRICKLAND

JENNIE FREEMAN

BEEZIE RUSSELL



BUNNY FLOWERS



Carolina Independent Coed Association and the Pan-Hellenic Council, with help in script writing coming from Chi Delta Phi. Members of the Dance Club took charge of folk dances and the traditional May Pole figure.

The queen, her two maids of honor and eleven attendants were chosen by vote of the coeds. Only senior women were eligible, and identity of the winners was withheld from the campus until close to time for the festivities.

JANE ISENHOUR



LINDA WILLIAMS



TISH ANDREWS

ANN FAIR

PHYLLIS GANEY

CAROLYN RICH



General Index to the 1946 Yearbook

Activities	109
Administration	23
Alumni Association	30
Board of Trustees	29
Beauty Section	266
Carolina Magazine	126
Carolina Political Union	144
Coed Senate	118
Cheerleaders	168
CICA	138
Classes	
Senior	35
Junior	78
Daily Tar Heel	128
Debate Council	120
Dialectic Senate	146
Fraternities	
Social	208
Honorary	250
Glee Club	
Men	132
Women	133
Graham Memorial Board	134
House Privileges Board	136
Interdormitory Council	
Men	123
Women	137
IFC	206
IRC	143
Law School	104
Medical School	106
May Day	276
Monogram Club	182
Pan-Hell Council	194
Pharmacy School	96
Pharmacy Senate	102
Phi Assembly	142
Phi Beta Kappa	250
Publications Board	122
Social	193
Sororities	196
Sound and Fury	148
Sports	153
Student Government	112
Student Legislature	116
University Club	183
WAA	190
WGA	114
Yackety Yack	124



Learn your ABC's

*I did, and
I like 'em*

A ALWAYS Milder
B BETTER TASTING
C COOLER SMOKING

*All the Benefits of
Smoking Pleasure*

**ALWAYS
BUY CHESTERFIELD**

The RIGHT COMBINATION of the WORLD'S BEST TOBACCOS—Properly Aged

"Thinking of You"

KAY
KYSER



Best wishes from

P. H. HANES KNITTING COMPANY
WINSTON-SALEM, N. C.

Manufacturers of



THE NATIONAL UNDERWEAR
For Men and Boys *For Every Season*



Compliments of

HUNTLEY-SHIELDS

"Home Owned Food Store"

We Lend Kodaks

No rental fee required from Students

FOISTER Camera Store

Veterans of World War II eligible for protection in Hospital Saving Association if application received within ninety days of discharge.



Hospital Saving Association
of N. C., Inc.

South's Largest Blue Cross Plan

CHAPEL HILL, N. C.



The KING COTTON



"Greensboro's Finest Hotel"



CAROLINA HEADQUARTERS

FOWLER'S FOOD STORE

~~~~~  
All Kinds of Fresh Meats, Groceries  
and Country Produce

Fish and Oysters in Season  
~~~~~

PHONE 9831

PHONE 6611

DURHAM PHONE R-723

Remember...

Varsity

and...

write for the things
you want from
Chapel Hill



ARDEN FARM STORE

featuring
North Carolina Handicrafts



614 South Main Street

Winston-Salem + North Carolina

*Welcome to
Carolina Students!*

from

THE CAROLINA PHARMACY

The Rexall Store
of
Chapel Hill

E. FRANKLIN STREET + PHONE 6141

Ellis Stone & Co

DURHAM'S BEST STORE

... Since 1886 ...



The Shopping Center
for Women Who
Demand Finer Things
To Wear



MAIN STREET

DURHAM, N. C.

THE CAROLINA and PICK THEATRES

appreciate your patronage

AND INVITE YOU TO
VISIT OUR OTHER
THEATRES THROUGH-
OUT THE STATE

NORTH CAROLINA THEATRES, INC.

For Your Yearbook...

YOUR PHOTOGRAPHER MUST HAVE A SKILLED ORGANIZATION WHICH WILL MAINTAIN HIGHEST STANDARDS OF QUALITY AND RENDER INTELLIGENT SERVICE WITH FRIENDLY COOPERATION.

For 24 Years...

The Yackety Yack has turned to us for photography.

We invite your inquiries and hope that we may serve you



WOOTTEN-MOULTON **PHOTOGRAPHERS**

STUDIOS AT CHAPEL HILL • NEW BERN • FORT BRAGG

*Serving the University Community
Since 1899*

The BANK OF CHAPEL HILL

CHAPEL HILL, N. C.

... Member F.D.I.C. ...

CLYDE EUBANKS *President*
COLLIER COBB, JR. *Vice-President*
W. E. THOMPSON *Executive Vice-President*
J. TEMPLE GOBBEL *Cashier*

Featuring

Stationery . . . Gifts . . . School Supplies
Felt Goods . . . Jewelry . . . Scrapbooks
Greeting Cards

LEDBETTER-PICKARD

University Service Station

TEXACO

"In the Heart of Town"



For Your
Navy Uniform Needs

It's

ROY CHANDLER
Navy Tailor

72 Third St., N. W. + Atlanta, Ga.



I'm sittin' pretty:
eatin' hearty
at



The "sweetest" man in Chapel Hill-

An Artist . . .
A Philosopher . . .
A Gastronomic
Genius . . .



Compliments of

McLEAN
TRUCKING
COMPANY



WINSTON-SALEM
NORTH CAROLINA

Compliments of

HILL BAKERY
AND PASTRY SHOP

Flowers for Every Occasion

REHDER'S
Chapel Hill Flower Shop

Opposite Post Office Corner

Durham's Predominating Store

BELK-LEGGETT CO.

THE **1946 YACKETY YACK** IS BOUND
IN A **KINGSKRAFT COVER** DESIGNED
AND PRODUCED BY THE **KINGSPORT**
PRESS, INC., KINGSPORT, TENNESSEE.

THE WORLD'S LARGEST COVER MANUFACTURER

MONTALDO'S



Future Perfect

That's what Montaldo's goes-out-of-its-way-to-see-that you get! The cleverest wardrobe . . . that darling formal . . . the right perfume . . . anything . . . and everything to keep you looking "as beautiful as he wants you to look!"

MONTALDO'S, INC.
WINSTON-SALEM, N. C.

Compliments of

NORTHRUP & O'BRIEN ARCHITECTS AND ENGINEERS

602 Reynolds Building

WINSTON-SALEM, N. C.

The Orange Print Shop

A Complete Printing Service

PUBLICATIONS UNION BOARD
PRINTERS FOR 20 YEARS

Phone 3781 Box 271

CHAPEL HILL NORTH CAROLINA

Compliments of

Radio Station W A I R

WINSTON-SALEM, N. C.

University Florist

130 E. Franklin Street

"Flowers for All Occasions"

SHOP PHONE 6816 AT NIGHT 4392



HOTEL ROBERT E. LEE

Welcomes U.N.C. Students at all times

DINING AND DANCING ON OUR DELIGHTFUL ROOF GARDEN



WINSTON-SALEM, NORTH CAROLINA

The Village Printshop

GENERAL JOB PRINTING

Number Seven, Fraternity Row

Telephone F-3436

P. O. BOX 187 CHAPEL HILL, N. C.

Compliments of

AB's Intimate Bookshop

Service Insurance & Realty Company

COLLIER COBB, JR., *Pres.*

General Insurance • Real Estate

Rental Management

Telephone 5721

BRADY'S

Western Steaks • Southern Fried Chicken

Just a Minute's Ride from "The Hill"

... On the Durham Road ...



The Carolina Inn



Host for the University
on all occasions



Operating a Dining Room and The Carolina Inn Cafeteria



HOSPITAL SAVING ASSOCIATION of N. C., Inc.

~~~~~ Home Office: Chapel Hill ~~~~~

A Non-Profit Organization sponsored by  
the Medical Society and Association of  
Hospitals in North Carolina.

Hospital and Surgical Service for a few  
cents per day in groups or individually.

Branch Offices: CHARLOTTE, WINSTON-SALEM, GREENSBORO, WILMINGTON, and ASHEVILLE

To Browse or Buy

## **BULL'S HEAD Bookshop and Rental Library**

Welcomes You

UNIVERSITY LIBRARY    GROUND FLOOR



• Phone 3531

*"Greetings to the Seniors"*

## **Terrace View Supper Club**

Dance Nightly

*"Come In For A Big Evening"*

*Compliments of*

## MARLEY'S

• *"The Porthole"*





**CHARLOTTE  
ENGRAVING  
COMPANY**  
*Engravers and Designers of College Yearbooks*  
**CHARLOTTE, N. C.**







*The* Lassiter  
Press, Inc.  
*Charlotte, N. Carolina*

SCHOOL PUBLICATIONS

PRINTERS OF YOUR  
YEARBOOK













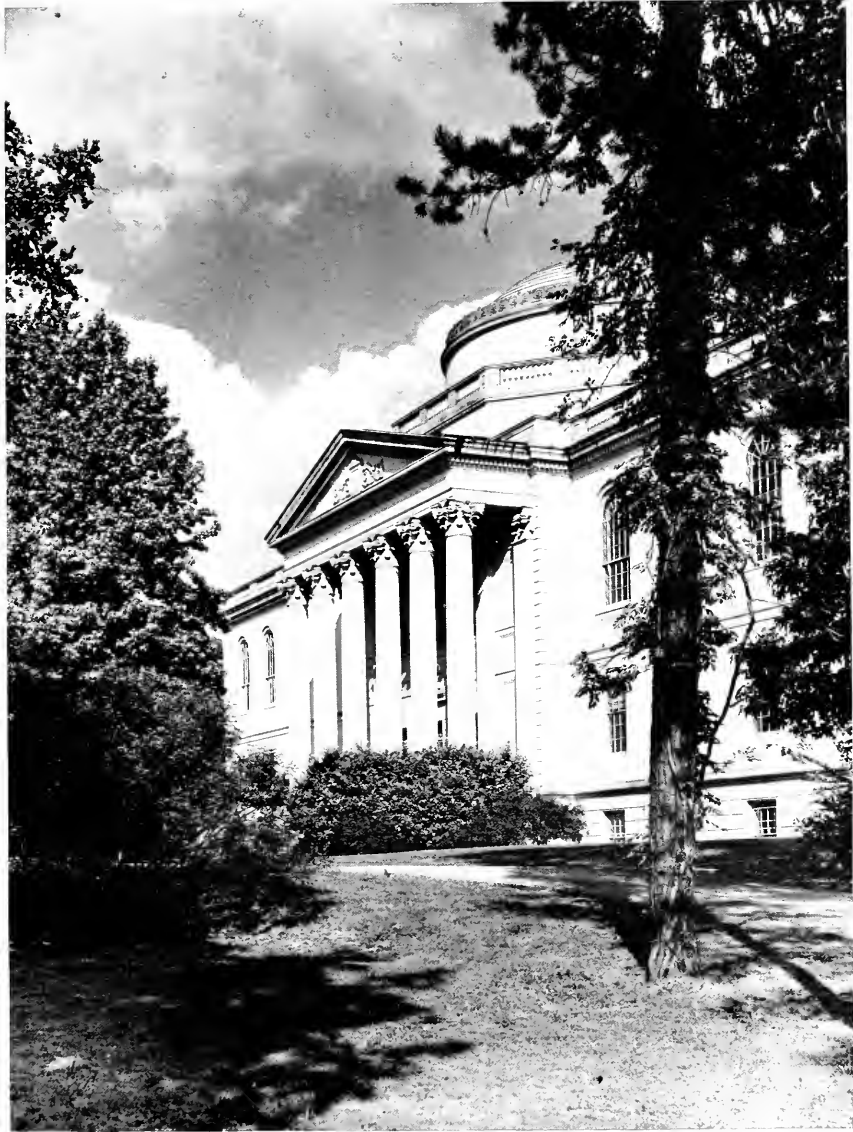









# Season Against Tech Today

*Elect Officers:* Capacity Crowd To See  
Opening Grid Encounter

*ir Hall Will Return*  
*University Cafeteria*

*Veterans' Housing*  
*Problem Unsettled*

*Native Fetes Staged*  
*By Foreign Students*

*uty Ball Queen*  
*Men*

*KA Banquet*

*Charlie Spivak's Trumpeting*  
*Known as 'Honeu in the Horn'*

*Exodus Is Expected*

*University Club*  
*Makes Plans At*  
*Meeting Tonight*

*Class Meets*  
*vets Get Officers' Club*  
*Begin Rushing*

*onight*

*Period Sun*

*ce*  
*d*  
*Speaks Here Tomorrow*

*NIG*

*Daily Tar H*  
*To Start Soc*

*Pugmen Preparing*  
*For Initial M*

*CRIL To Sponsor*  
*Lecture Series*

*SES TOMORROW--U.N.C.*

**CLOSE**

*Japan Surrenders*

*Snavelymen*  
*Hope To Ups*  
*Duke Devils*

*Honor Council Gives*  
*Facts And Decisions*

*sed At Meeting November*

*Freshmen To Select*  
*Class Officers*

*re, We Can Do It Again*

*Dogpatchers Will Infest*  
*Campus For Autumn Ba*

*THIPA SPONSORS*  
*New Radio Forum*  
*Glee Clubs Perform*  
*For Public Friday*

