

The 1953 *Yackety Yack*

The Library  
of the  
University of North Carolina



Collection of North Caroliniana

This book was presented

by  
John C. Gibson

C378  
UPY

1953, c.3



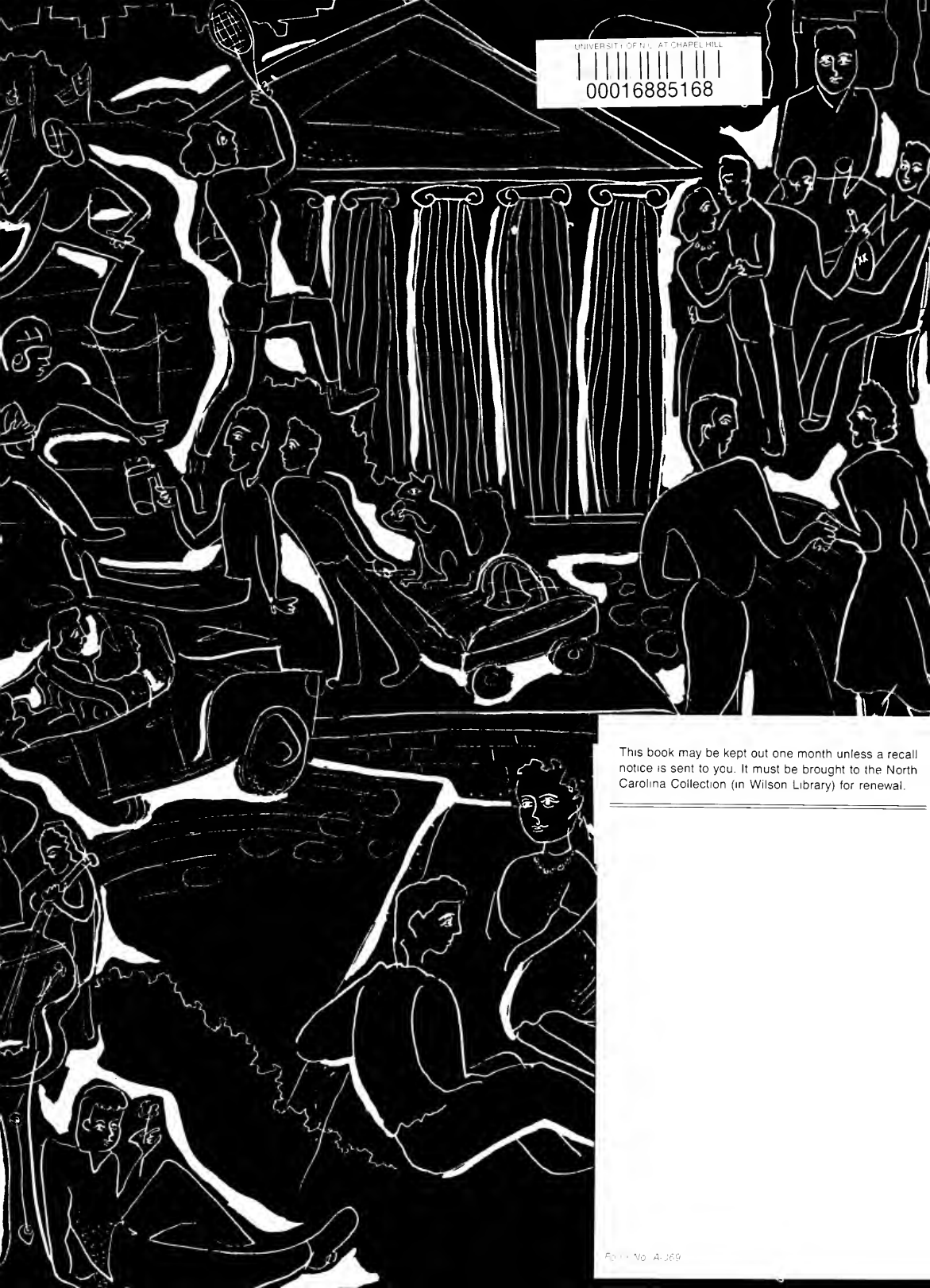

UNIVERSITY OF N. C. AT CHAPEL HILL  
00016885168

This book may be kept out one month unless a recall notice is sent to you. It must be brought to the North Carolina Collection (in Wilson Library) for renewal.



Digitized by the Internet Archive  
in 2010 with funding from  
University of North Carolina at Chapel Hill

<http://www.archive.org/details/yacketyyackseria1953univ>



UNIVERSITAT CAROL  
SEPTENT SIGILLUM

# This Is



## SEPTEMBER

Sun	Mon	Tue	Wed	Thu	Fri	Sat
	1	2	3	4	5	6
7	8	9	10	11	12	13
14	15	16	17	18	19	20
21	22	23	24	25	26	27
28	29	30				



## DECEMBER

Sun	Mon	Tue	Wed	Thu	Fri	Sat
	1	2	3	4	5	6
7	8	9	10	11	12	13
14	15	16	17	18	19	20
21	22	23	24	25	26	27
28	29	30	31			



## MARCH

Sun	Mon	Tue	Wed	Thu	Fri	Sat
1	2	3	4	5	6	7
8	9	10	11	12	13	14
15	16	17	18	19	20	21
22	23	24	25	26	27	28
29	30	31				



## APRIL

Sun	Mon	Tue	Wed	Thu	Fri	Sat
			1	2	3	4
5	6	7	8	9	10	11
12	13	14	15	16	17	18
19	20	21	22	23	24	25
26	27	28	29	30		

# YOUR YEAR

## OCTOBER

Sun.	Mon.	Tue.	Wed.	Thu.	Fri.	Sat.
			1	2	3	4
5	6	7	8	9	10	11
12	13	14	15	16	17	18
19	20	21	22	23	24	25
26	27	28	29	30	31	



## NOVEMBER

Sun.	Mon.	Tue.	Wed.	Thu.	Fri.	Sat.
						1
2	3	4	5	6	7	8
9	10	11	12	13	14	15
16	17	18	19	20	21	22
23	24	25	26	27	28	29
30						

## JANUARY

Sun.	Mon.	Tue.	Wed.	Thu.	Fri.	Sat.
				1	2	3
4	5	6	7	8	9	10
11	12	13	14	15	16	17
18	19	20	21	22	23	24
25	26	27	28	29	30	31



## FEBRUARY

Sun.	Mon.	Tue.	Wed.	Thu.	Fri.	Sat.
1	2	3	4	5	6	7
8	9	10	11	12	13	14
15	16	17	18	19	20	21
22	23	24	25	26	27	28



## MAY

Sun.	Mon.	Tue.	Wed.	Thu.	Fri.	Sat.
					1	2
3	4	5	6	7	8	9
10	11	12	13	14	15	16
17	18	19	20	21	22	23
24	25	26	27	28	29	30
31						



## JUNE

Sun.	Mon.	Tue.	Wed.	Thu.	Fri.	Sat.
						1
	2	3	4	5	6	7
8	9	10	11	12	13	14
15	16	17	18	19	20	21
22	23	24	25	26	27	28
29	30					

*At*

CAROL



VIEW OF THE UNIVERSITY OF NORTH



# LINA



CAROLINA CAMPUS LOOKING EAST

≡ *through* ≡ FALL... ≡



Leafless trees of fall silhouetted against cool grey skies provide a background for education.



Anti-freeze in rear pocket is for taking the nip out of the fall air.



The long lines for registration in Woollen are annoying but necessary.



Finding the paths to classes is a constant puzzle to all new students.



Campus transportation is stalled during an unusually heavy winter snowfall.

# WINTER



A familiar landmark of CAROLINA known to all as "Silent Sam."



The cold hand of winter decks everything with a thick frosting of snow.

# and SPRING

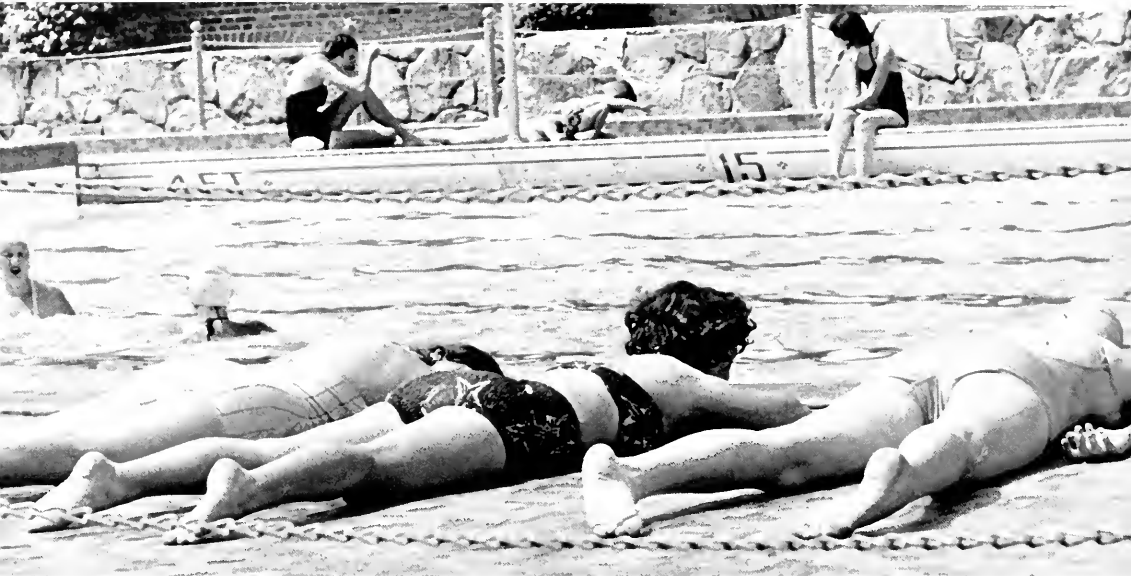

Lovely coeds line the pool seeking a healthy sunton????



A major outdoor activity of spring is the laughter provoking Sigma Chi Derby.



Warm weather finds friends together at the popular South Building steps.

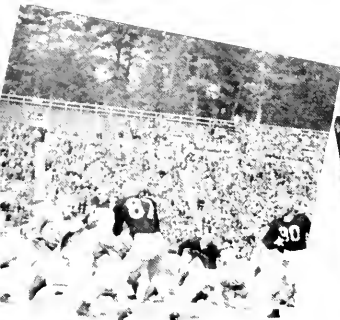

≡ *Your Year of* ≡







# MEMORIES

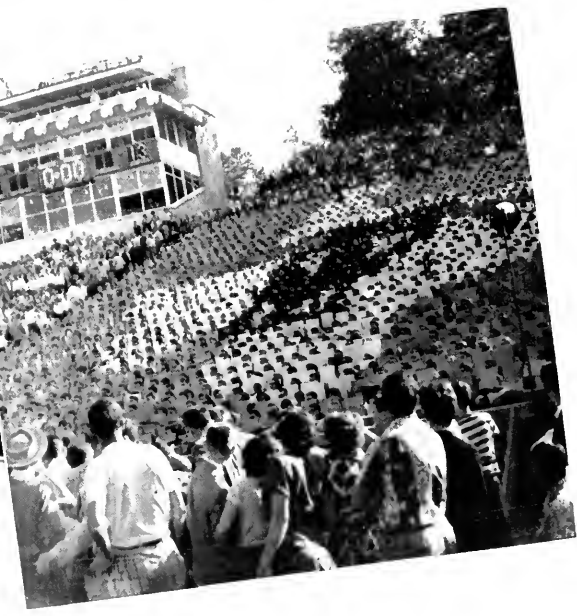



HAPPY





== *Memories* ==



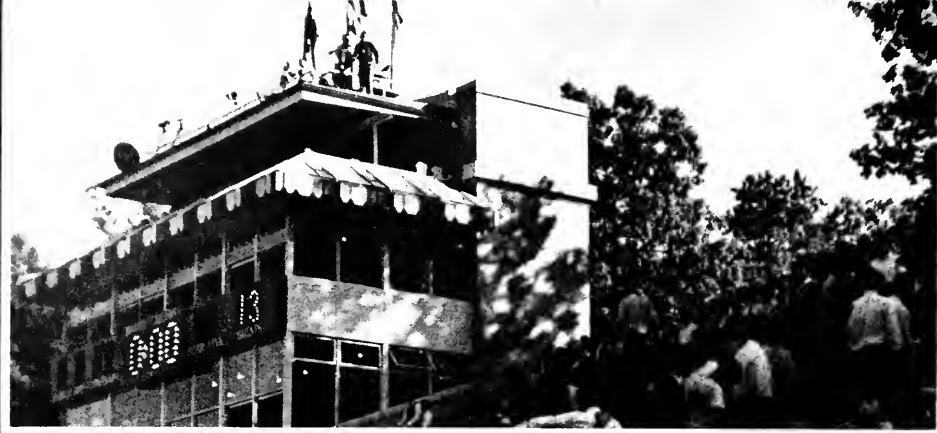

The stadium has seen better days ... and worse ...

≡ *a few* ≡ ≡ **SAD** ≡

Long hours spent in required courses.

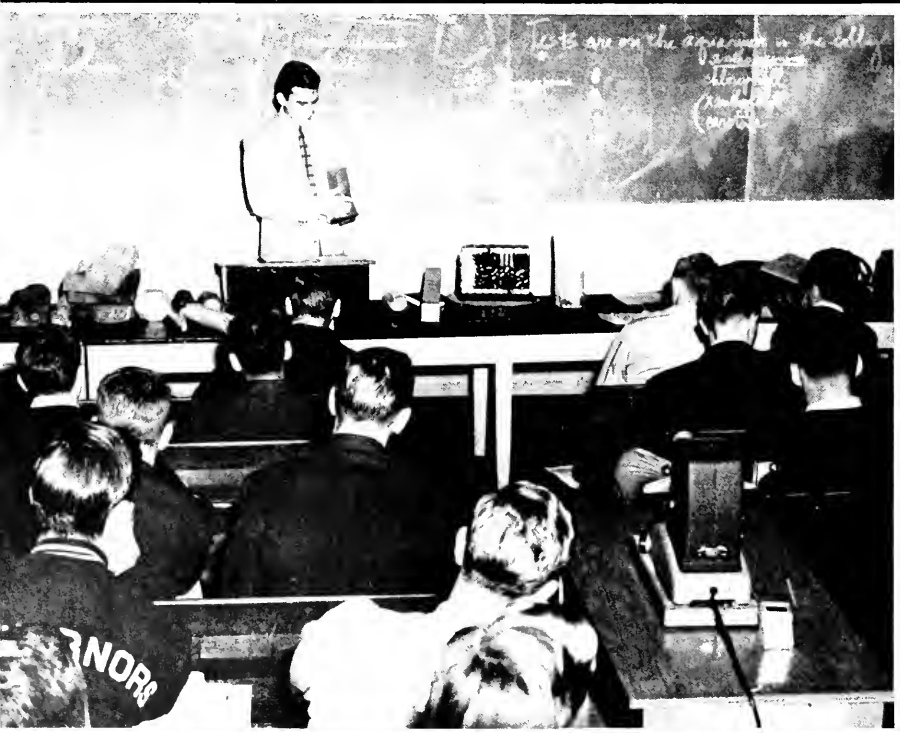



TO  
HECK  
WITH  
SAT.  
Class

*Memories*



*But All Worth  
Remembering*





*in this  
your*  
**1953**

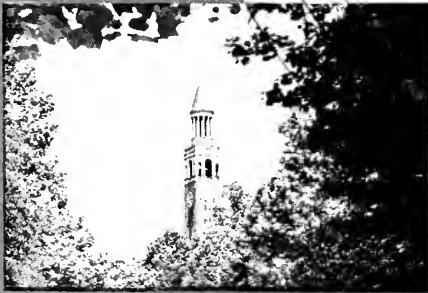

HUGH GALE  
RUSS COWELL

EDITOR-IN-CHIEF  
BUSINESS MANAGER



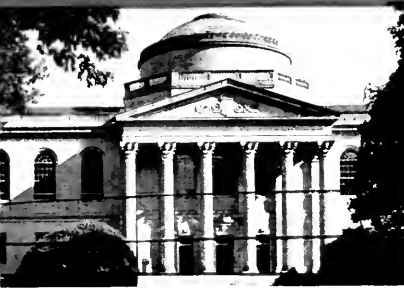

# ΨICKETY ΨICK



Published by

The Students of the University of North Carolina at Chapel Hill, N. C.



BONING-UP FOR SELECTIVE SERVICE  
 EXAM.  
 THIS STUFF'S BEEN CUT!  
 NOT ONLY NO PANTS—BUT NO HEAD—  
 WOW!  
 WE KNOW WHERE YOU'VE BEEN ...

I LOVE ALL THE BOYS,  
 AND I LOVE ALL THE GIRLS THAT LOVE  
 ALL THE BOYS.  
 DID MAMA'S LITTLE BOY ENJOY HIS  
 SUPPER?  
 A MODEST PROPOSAL ...  
 WHY SORORITY HOUSES ARE A FAILURE.

YOU MUST TAKE ME AS I AM.  
 I CAN SAY WITH ALL SINCERITY  
 A LITTLE NIP BETWEEN DRINKS  
 AND ANOTHER REASON WHY I OUGHT'A  
 BE MARRIED ...  
 TWILIGHT AND EVENING BELL AND  
 ONE CLEAR CALL FOR BEER.

# CONTENTS



◀ CLASSES ..... PAGE 34

N ROTC ..... PAGE 160 ▶



◀ A F ROTC ..... PAGE 166

ATHLETICS ..... PAGE 184 ▶



◀ ACTIVITIES ..... PAGE 228

YACK BEAUTIES ..... PAGE 272 ▶

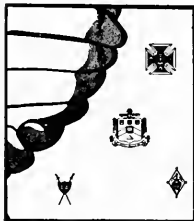

◀ FRATERNITIES ..... PAGE 288

ADS ..... PAGE 389 ▶

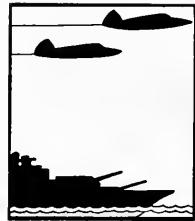



## THE CONSOLIDATED UNIVERSITY OF NORTH CAROLINA

*University of North Carolina at CHAPEL HILL • North Carolina State College of Agriculture and Engineering at RALEIGH • The Woman's College at GREENSBORO*

*GORDON GRAY, President  
WILLIAM D. CARMICHAEL, JR.  
Vice-President and Controller  
LOGAN WILSON, Vice-President*

Chapel Hill  
November 22, 1952

TO THE CLASS OF 1953:

The Yackety Yack has been kind enough to allow me to express to you my warmest wishes for success and happiness in the years that lie ahead for you.

You leave Carolina with our affection and appreciation. I hope that you will continue to love and support the institution as alumni.

To each of you, best wishes and Godspeed.

Gordon Gray  
President



Francis Laverque Johnson Photographer

# ADMINISTRATION ≡



**ROBERT BURTON HOUSE**  
Chancellor of the University of  
North Carolina



**W. D. CARMICHAEL, JR.**  
Controller of the Consolidated  
University



ERNEST L. MACKIE  
Dean of Student Awards and Distinctions



KATHERINE CARMICHAEL  
Dean of Women



G. B. PHILLIPS  
Dean of Education

# DEANS

---

FRED WEAVER  
Dean of Students



SUSAN GREY AKERS  
Dean of the School of Library Science



T. H. CARROLL  
Dean of the School of Business Administration





**ROY HOLSTEN**  
Assistant Dean of Students



**ELIZABETH KEMBLE**  
Dean of the School of Nursing



**ARTHUR FINK**  
Dean of the School of Social Work

---

# DEANS

**C. P. SPRUILL**  
Dean of the General College



**O. J. COFFIN**  
Dean of the School of Journalism



**C. P. LYONS**  
Dean of the College of Arts and Sciences







South Building, constructed in 1798 for classrooms, now contains administration offices.

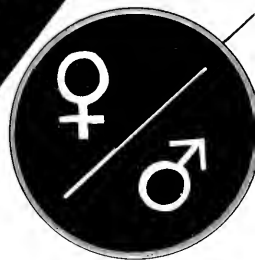



"HARK THE SOUND..."

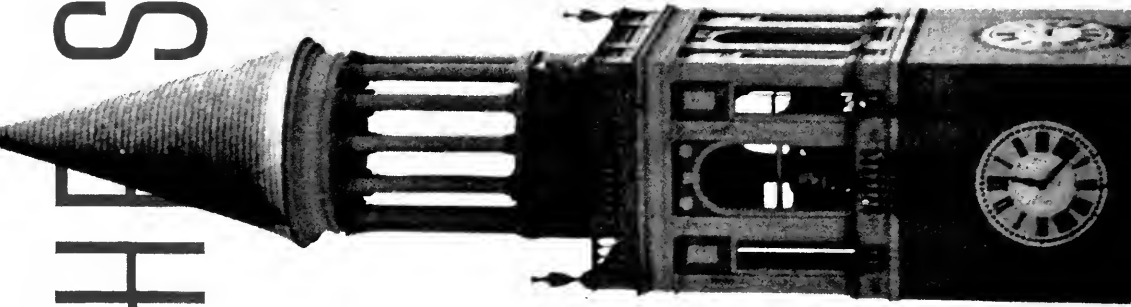



# CLASSES



8 o'clock class on a rainy Monday morning.



Seniors 36

Juniors 84

Sophomores 100

Freshmen 112



DAN PERRY  
President



HEYWOOD WASHBURN  
Vice-President



DOROTHY SMITH  
Secretary



JAMES NEELY  
Treasurer



PATRICIA GEORGE DORTSCH  
Social Chairman

# SEN

"The village all declared how much he  
knew:

'Twas certain he could write, and  
cipher too;

Lands he could measure, terms and  
tides presage,

and ev'n the story ran that he could  
gauge.

While words of learned length and  
thund'ring sound

Amaz'd the gazing rustics rang'd  
around,

and still they gaz'd, and still the  
wonder grew

That one small head could carry all  
he knew!

—Oliver Goldsmith





# DORS



Gathering of friends around Carolina's most famous landmark—The Old Well.

# SENIORS



**First Row:**

**AARON, JOE RILEY** **High Point**  
B.S. IN BUSINESS ADMINISTRATION. Managram Club (2, 3); Wrestling (2, 3).

**ACKER, WILLIAM R.** **Winston-Salem**  
B.S. IN BUSINESS ADMINISTRATION. **Delta Sigma Pi**, Chancellor, Dance Committee (3, 4); Interdisciplinary Council (3, 4); Secretary (3); Interform Dance Chairman (3); Vice-President; President (4); Student Legislature (4); Elections Committee; Y.M.C.A. (1).

**ADDINGTON, JOAN HARDING** **St. Paul, Va.**  
A.B. IN ENGLISH. **Delta Delta Delta**; Y.W.C.A. (3, 4).



**Second Row:**

**ADAMS, HUGH H.** **Mooresville**  
B.S. IN BUSINESS ADMINISTRATION

**ADAMS, JAYNE ROSE** **Charlotte**  
A.B. IN ENGLISH. **Chi Omega**, President (4); Panhellenic Council (4); PIKA Dreamgirl Court (3).

**ADER, NANCY ANNE** **Walkertown**  
A.B. IN EDUCATION. **Sigma Alpha Iota**, Vice-President (4); Glee Club (3, 4); **Yackety Yack** (3); Y.W.C.A. (3, 4); Student Adviser (4).



**Third Row:**

**AHERN, BETTY ANN** **Charlotte**  
A.B. IN EDUCATION. **Chi Omega**; Charlotte Club; **Daily Tar Heel** (3); Y.W.C.A. (3, 4); Cabinet (4); Editor Y Handbook; Woman's Handbook Staff; Coed Ball Committee.

**ALDEN, BETTY LUE** **Danville, Va.**  
B.S. IN HEALTH EDUCATION. Y.W.C.A. (3).

**ALDERMAN, CHARLES BENNETT** **Elizabeth City**  
B.S. IN BUSINESS ADMINISTRATION. **Alpha Kappa Psi**.

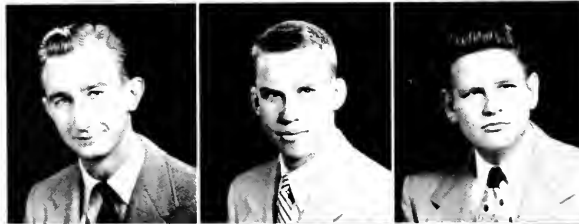

**Fourth Row:**

**ALEXANDER, ALLEN FRED** **Statesville**  
B.S. IN BUSINESS ADMINISTRATION. **Delta Sigma Pi**; Band (1, 2, 3, 4); Y.M.C.A. (1, 2, 3).

**ALEXANDER, THOMAS WILLIAMSON, JR.** **Waynesville**  
A.B. IN ENGLISH. **Delta Kappa Epsilon**. Di Senate (1, 2, 3); Clerk, Critic; **Tarnation** (1, 2, 4); Editor.

**ALLEN, CURTIS T.** **Durham**  
B.S. IN BUSINESS ADMINISTRATION



**Fifth Row:**

**ALLEN, ELDON P.** **Greensboro**  
B.S. IN GEOLOGY.

**ALLEN, MARY FRANCES** **Statesville**  
A.B. IN HISTORY. **Chi Omega**.

**ALLRED, ALBERT LOUIS** **Mount Airy**  
B.S. IN CHEMISTRY. **Alpha Chi Sigma**; **Phi Beta Kappa**; Intramural Chess Champion (3); Elisha Mitchell Scientific Society.



**Sixth Row:**

**ALMOND, HARVEY SHERRILL, JR.** **Albemarle**  
B.S. IN BUSINESS ADMINISTRATION. **Alpha Kappa Psi**.

**ALSTON, JOSEPH JOHN** **Portsmouth, Va.**  
B.S. IN BUSINESS ADMINISTRATION. **Phi Beta Kappa**; Y.M.C.A. (1, 2, 3, 4).

**ANDERS, BETTY LOUISE** **Hendersonville**  
A.B. IN HISTORY. Glee Club (3, 4); Y.W.C.A. (3, 4); Cabinet (4); Young Republicans Club (4); Western N. C. Club (4); Independent Coed Board; Dorm Vice-President.



**Seventh Row:**

**ANDERSON, ERNEST EDWARD** **Asheville**  
A.B. IN HISTORY.

**ANDERSON, JACQUELINE HALL** **Rehobath Beach, Del.**  
A.B. IN ARTS AND SCIENCES. **Delta Delta Delta**; Splash Club (3, 4); **Yackety Yack** (4); Y.W.C.A. (3, 4); Art Club; Canterbury Club (3).

**ANDERSON, KENNETH GEORGE** **Durham**  
A.B. IN ECONOMICS. **Phi Beta Kappa**; Men's Council (3, 4); Manogram Club (3, 4); Order of the Old Well; Track (1); Scabbard and Blade, Arnold Air Society, Soccer Team.

# SENIORS



**First Row:**

**ARMISTEAD, KATHERINE BRUMLEY** Kinston  
A. B. IN ENGLISH. *Chi Omega*; Glee Club (3); Duke-Carolina Queen, Y.W.C.A. (4); Elections Board (4); U. P. Representative (4).

**ARNOLD, JOSEPH ALLAN** Atlanta, Ga.  
A. B. IN MATHEMATICS. *Alpha Epsilon Pi*; *Phi Eta Sigma*; *Pi Mu Epsilon*; *Phi Beta Kappa*; *Alpha Phi Omega* (1, 2, 3, 4); President (4); Order of the Golden Bear (2, 3, 4); Order of the Old Well; Hillel Cabinet (2, 3, 4).

**ASHCRAFT, THOMAS FOUST** Raleigh  
A. B. IN RADIO.



**Second Row:**

**AUMAN, WILEY EUGENE** High Point  
B. S. IN BUSINESS ADMINISTRATION. *Phi Beta Kappa*; *Pi Delta Phi*; Y.M.C.A. Cabinet (1, 2).

**AYDLETT, PATRICIA ANN** Elizabeth City  
A. B. IN ROMANCE LANGUAGES. *Alpha Delta Pi*; Glee Club (3, 4); President (4); Y.W.C.A. Music Ch. (3); University Sermon Chairman (4).

**AYRES, DOUGLAS WARREN** White Sulphur Springs, W. Va.  
A. B. IN POLITICAL SCIENCE. *Kappa Alpha*; *Pi Sigma Alpha*; Scabbard and Blade (3, 4).



**Third Row:**

**BAGGETT, JOHN ROBERT, III** Lillington  
B. S. IN MEDICINE. *Phi Beta Kappa*; *Phi Epsilon Sigma*.

**BAILEY, DONALD ETHERIDGE** Biscoe  
B. S. IN SCIENCE.

**BAILEY, TED KYLE** Green Mountain  
B. S. IN NATURAL SCIENCE. *Phi Kappa Sigma*; Glee Club (4); Y.D.C. (4); Y.M.C.A. (3, 4).



**Fourth Row:**

**BAKER, H. CLYDE** Newfield, N. Y.  
A. B. IN ENGLISH. Di Senate (1, 2); Daily Tar Heel (3).

**BAKER, JAMES McCALL** Rowland  
B. S. IN BUSINESS ADMINISTRATION. *Phi Beta Kappa*; *Phi Eta Sigma*.

**BALDRIDGE, JOHN DUKE, JR.** Winston-Salem  
B. S. IN COMMERCE. *Beta Theta Pi*; Phil. Society of 1779; German Club Executive (4); Y.M.C.A. (1, 2).



**Fifth Row:**

**BALLARD, JAMES ALAN** Fayetteville  
B. S. IN GEOLOGY. *Sigma Gamma Epsilon*; Student Legislature (3).

**BALLEW, J. HUNTER** Nebo  
A. B. IN EDUCATION. *Lambda Chi Alpha*.

**BALLEW, MARY ALICE** Denton  
A. B. IN ENGLISH. *Carolina Quarterly* (3); Yackety Yack (4).



**Sixth Row:**

**BANKS, MYRON CARROLL** Raleigh  
A. B. IN BUSINESS ADMINISTRATION. *Sigma Phi Epsilon*; *Alpha Phi Omega*, Secretary (1, 2, 3); Historian; *Phi Eta Sigma*, Historian (2); *Phi Beta Kappa*; Order of the Old Well, Interfraternity Council (2, 3); Glee Club (3); Men's Orientation Committee (4).

**BARDEN, JAMES LELAND** Selma  
A. B. IN HISTORY.

**BAREFOOT, RUPERT DAVID** Raleigh  
B. S. IN CHEMISTRY.



**Seventh Row:**

**BARGER, ALTA LEE** Ookboro  
A. B. IN ELEMENTARY EDUCATION. *Alpha Chi Omega*.

**BARKLEY, EDWIN R.** Charlotte  
B. S. IN BUSINESS ADMINISTRATION

**BARKSDALE, ISABEL** Jonestown, Miss.  
A. B. IN ENGLISH. *Chi Omega*.

# SENIORS

## First Row:

**BARNES, LAWSON PAUL** **Bennettsville, S. C.**

A. B. IN HISTORY **Kappa Alpha**; Dance Committee (3, 4); Chairman, Men's Council (4); Monogram Club (4); Student Legislature (2, 3); Y. M. C. A. (1, 2); Soccer (1, 3, 4).

**BARRON, EDMUND GERALD** **Moncks Corner, S. C.**  
B. S. IN BUSINESS ADMINISTRATION. **Alpha Epsilon Pi.**

**BARTON, JAMES HOWARD** **Culberson**  
A. B. IN CHEMISTRY **Alpha Phi Omega.**



## Second Row:

**BARTON, KATHERINE WILSON** **Centreville, Md.**  
A. B. IN HISTORY **Pi Beta Phi**; Women's Council (3, 4); Y. W. C. A. (3, 4).

**BARTON, KENNETH HOUSTON** **Elizabeth, N. J.**  
A. B. IN JOURNALISM **Chi Psi.**

**BASON, WILLIAM SPAINHOUR** **North Wilkesboro**  
B. S. IN BUSINESS ADMINISTRATION **Pi Kappa Phi.**



## Third Row:

**BASS, CLAUDE HAMPTON** **Fairmont**  
A. B. IN CHEMISTRY

**BATES, SEYMOUR** **Greensboro**  
B. S. IN BUSINESS ADMINISTRATION **Pi Lambda Phi**, President (4), Secretary (3); Order of the Golden Bear (3, 4); Tennis (1), University Club (2); Y. M. C. A. (1, 2, 3, 4).

**BATTLE, GORDON, JR.** **Greensboro**  
B. S. IN BUSINESS ADMINISTRATION **Pi Kappa Alpha.**



## Fourth Row:

**BATTLE, MARY THOMAS** **Rocky Mount**  
A. B. IN EDUCATION **Pi Beta Phi**, Treasurer (4), Y. W. C. A. (3, 4); Canterbury Club (3).

**BAUCOM, ELIZABETH ANN** **Southern Pines**  
A. B. IN FRENCH. Glee Club (4); Y. W. C. A. (4).

**BAUER, BRUCE ALLAN** **Arlington, Va.**  
A. B. IN ENGLISH **Chi Phi**; Order of the Golden Bear (3, 4).



## Fifth Row:

**BAYLOR, BEVERLY** **Greensboro**  
A. B. IN JOURNALISM **Chi Omega**; *Dolly Tar Heel*, Associate Editor (3, 4); Y. W. C. A., Cabinet (4).

**BEALS, DOROTHY ANNE** **Johnson City, Tenn.**  
A. B. IN SOCIOLOGY. **Alpha Gamma Delta**, President (4); Y. W. C. A. (3, 4), Cabinet (4); Panhellenic Council (4); Canterbury Club (3, 4).

**BEARD, JOHN** **Raleigh**  
A. B. IN EDUCATION. Y. M. C. A.



## Sixth Row:

**BECK, THOMAS EUGENE** **Holly Hill, Fla.**  
B. S. IN BUSINESS ADMINISTRATION **Alpha Kappa Psi**; **Phi Beta Kappa**; **Phi Eta Sigma.**

**BECK, THOMAS LEE** **Fuquay Springs**  
B. S. IN ACCOUNTING. **Alpha Kappa Psi.**

**BECKER, JACK HASTINGS** **South Braintree, Mass.**  
A. B. IN SOCIOLOGY. Y. M. C. A. (3, 4), Vice-President (4).



## Seventh Row:

**BECKWITH, DONALD ERNEST** **Raleigh**  
B. S. IN BUSINESS ADMINISTRATION

**BEESON, ANNA MARILLA** **Greensboro**  
A. B. IN SOCIOLOGY **Chi Omega**; University Club (3, 4); Y. W. C. A. (3, 4); President (4); Women's Residence Council, Treasurer (4); Orientation Committee (4); SUAB.

**BELL, FRANKIE ANN** **Gastonia**  
A. B. IN SOCIOLOGY. Splash Club (3, 4).



# SENIORS

## First Row:

**BELL, JAMES ANDREW, JR.** Greensboro  
A.B. IN COMPARATIVE LITERATURE. Phi Beta Kappa; Sigma Chi; Phi Eta Sigma; Scabbard and Blade (3, 4); Order of the Old Well (3, 4); Secretary (4); Basketball (1); Monogram Club (2, 3, 4); Swimming (1); Tennis (1); Arnold Air Society.

**BELL, ROBERT BREMON** Charlotte  
B.S. IN BUSINESS ADMINISTRATION. Sigma Chi; Track (1, 2, 3, 4); Captain (4); Monogram Club (2, 3, 4); Football (1).

**BENEDICT, STUART CHARLES** Bethel, Conn.  
B.S. IN BUSINESS ADMINISTRATION.



## Second Row:

**BENNETT, JOHN TOSCAN** Philadelphia, Pa.  
A.B. IN PHYSICAL EDUCATION. Chi Psi; Cross Country (1, 2, 3, 4); Monogram Club (2, 3, 4); Track (1, 2, 3, 4); Y.M.C.A. (1).

**BENNETT, RALPH WEBB** Asheville  
A.B. IN ECONOMICS. Pi Kappa Alpha.

**BENTLEY, HAROLD ARTHUR, JR.** Los Angeles, Calif.  
B.S. IN EDUCATION. Sigma Nu; Phi Beta Kappa.

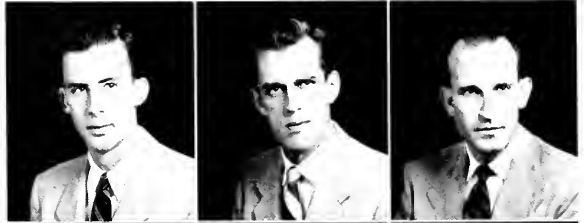

## Third Row:

**BERSHAW, BURTON HYMAN** Asheville  
B.S. IN BUSINESS ADMINISTRATION. Pi Lambda Phi; Phi Eta Sigma; Phi Beta Kappa.

**BETHUNE, LAUCHLIN ALEXANDER** Clinton  
A.B. IN CHEMISTRY.

**BETHUNE, WILLIAM FREDERICK** Fuquoy Springs  
A.B. IN SOCIOLOGY. Glee Club (2).

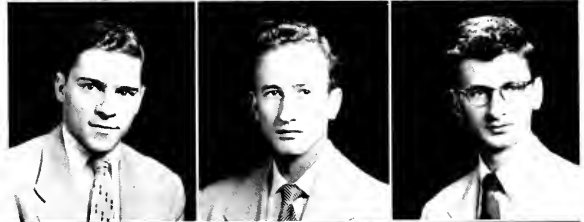

## Fourth Row:

**BIRCH, DON LOUIS** Raleigh  
A.B. IN ZOOLOGY. Sigma Phi Epsilon, Vice-President (4).

**BIRKE, EUGENE ANDREW** Winston-Salem  
A.B. IN RADIO. Winston-Salem-Carolina Club (3); Carolina Communication Club (3, 4); Vice-President (4); Y.M.C.A. (3).

**BIZZELL, CHARLES EDWARD** Seven Springs  
B.S. IN BUSINESS ADMINISTRATION. Phi Assembly (3, 4); Student Party (3, 4); Dormitory Officer (3).



## Fifth Row:

**BLACK, HIRAM BUNYAN** Matthews  
A.B. IN RADIO. Carolina Communications Club.

**BLAND, ELMER CHARLES** Chapel Hill  
B.S. IN BUSINESS ADMINISTRATION. Phi Beta Kappa; Alpha Kappa Psi.

**BLOCKSIDGE, NANCY LEE** Chapel Hill  
A.B. IN SOCIOLOGY. University Club (4); Card Board (3, 4); Town Girls' Association (2, 3, 4); Vice-President (3); President (4); Orientation (3).



## Sixth Row:

**BOGUE, HUGH DANIEL** Fremont  
A.B. IN CHEMISTRY.

**BOLICK, JEROME WILSON** Conover  
B.S. IN BUSINESS ADMINISTRATION. Phi Kappa Sigma; Phi Beta Kappa.

**BOLING, RONALD JACKSON** Siler City  
B.S. IN BUSINESS ADMINISTRATION. Alpha Kappa Psi.



## Seventh Row:

**BONOWITZ, SARALYN SUE** Chattonoogo, Tenn.  
A.B. IN ENGLISH. Chi Omega; Valkyries, President (4); Hillel Cabinet (3, 4); President (4); Publications Board (3); Women's Orientation Chairman (4); Student Legislature (3).

**BOOKE, SAMUEL LEWIS, JR.** Winston-Solem  
A.B. IN POLITICAL SCIENCE. Lambda Chi Alpha; N.R.O.T.C.

**BOOKER, JOHN LAWRENCE** Plymouth  
A.B. IN JOURNALISM. Arnold Air Society; Press Club (3, 4); Y.M.C.A. (2, 3, 4).

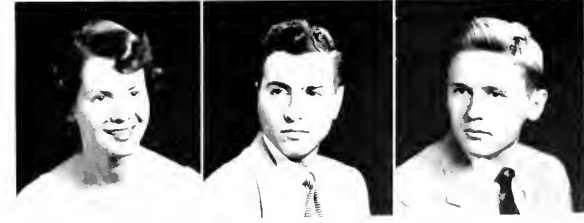

# SENIORS

## First Row:

**BOWLES, FRANCIS NORMAN, JR.** Durham  
A.B. IN CHEMISTRY. St. Anthony Hall.

**BOYLE, LADSON HUNTER** Sumter, S. C.  
A.B. IN ECONOMICS. Zeta Psi; Y.M.C.A. (2, 3, 4); Minotours (2, 3, 4); University Club (2, 3).

**BRACKETT, JAMES WILLIAM** Gastonia  
A.B. IN SOCIOLOGY. Alpha Phi Omega; Card Board, Young Democrats Club.



## Second Row:

**BRADISH, JOHN TILSON** Fayetteville  
A.B. IN BUSINESS ADMINISTRATION. Chi Psi; Swimming (1, 2), Captain (1); Y.M.C.A. (1, 2, 3).

**BRADSHAW, PERCIVAL RICHARD** Thamasville  
B.S. IN BUSINESS ADMINISTRATION. Bond (1, 2); Phi Assembly (1, 2, 3, 4) Clerk, Treasurer.

**BRAIN, GEORGE WILLIARD** Tampkins Cove, N. Y.  
A.B. IN PHILOSOPHY. Beta Theta Pi; Daily Tar Heel (1); Carolina Quarterly (4); Student Entertainment Committee (4).



## Third Row:

**BRASWELL, LINWOOD JENNINGS** Goldsboro  
B.S. IN BUSINESS ADMINISTRATION. Pi Kappa Phi; Manley Dorm President, Interdorm Council; YDC; Student Union Board of Directors (4).

**BRAXTON, BARBARA LEE** Whiteville  
A.B. IN RECREATION. Alpha Gamma Delta; Glee Club (3), Splash Club (3, 4); Wesley Foundation (3, 4); Secretary (4); Recreation Y.W.C.A. (3, 4); Secretary (4).

**BRENDLE, THOMAS PATE** Chapel Hill  
B.S. IN BUSINESS ADMINISTRATION.



## Fourth Row:

**BRESLOW, DIANE JOY** Rahway, N. J.  
A.B. IN ENGLISH. Pi Beta Phi; Glee Club (3); Orientation Adviser; Y.W.C.A. (3, 4); Student Legislature (4).

**BREWER, JOSEPH BEAMAN, JR.** Rocky Mount  
A.B. IN POLITICAL SCIENCE. Zeta Psi.

**BREWER, WILLIAM CLARENCE, JR.** Jamesville  
A.B. IN HISTORY. Phi Gamma Delta; Interfraternity Council (4); Basketball (1); Dormitory Secretary-Treasurer (2, 3); Y.M.C.A. (1, 2, 3, 4).



## Fifth Row:

**BRIDGERS, CLIFFORD CHARLES** Fuquay Springs  
A.B. IN CHEMISTRY.

**BRILEY, WILLIAM FRAZIER** Wilsan  
B.S. IN BUSINESS ADMINISTRATION. Pi Kappa Phi; Band (1, 2).

**BRINSON, ZEB CREIGHTON** Tarbara  
A.B. IN POLITICAL SCIENCE. Pi Sigma Alpha; Delta Kappa Epsilon, Vice-President, President; Order of Minotours; Interfraternity Council (2, 3, 4); Gorgan's Head (2, 3, 4); Men's Council (Summer Chairman); Y.M.C.A. (1, 2).



## Sixth Row:

**BROADWELL, DON B., JR.** St. Pauls  
B.S. IN BUSINESS ADMINISTRATION. Lambda Chi Alpha.

**BROCK, MARGARET ANN** Richlands  
B.S. IN SCIENCE TEACHING. Kappa Delta, Rush Chairman, Y.W.C.A. (1, 2, 3, 4), Chairman Social Service Committee.

**BROWN, EDWARD BLAND, JR.** Fuquay Springs  
B.S. IN BUSINESS ADMINISTRATION. Zeta Psi.



## Seventh Row:

**BROWN, FRANCES ROSALYN** Elberton, Ga.  
A.B. IN ELEMENTARY EDUCATION. Alpha Gamma Delta; Hockey Club (3, 4); Baptist Student Union (3, 4); Y.W.C.A. (3, 4); Orientation.

**BROWN, LEWIS ARNOLD** Chattanooga, Tenn.  
B.S. IN BUSINESS ADMINISTRATION. Sigma Chi; Interfraternity Council (1, 2, 3, 4); Gorgan's Head, President; Monogram Club (2, 3, 4); Golf (2, 3, 4); Dance Committee (3); Greek Week Chairman (2).

**BROWN, LINWOOD ALTON, JR.** Raleigh  
B.S. IN BUSINESS ADMINISTRATION.



# SENIORS



**First Row:**

**BROWN, RALPH KENTON** Franklinville  
A. B. IN EDUCATION.

**BROWNE, MARY LILLA** Gastonia  
A. B. IN HISTORY. Phi Assembly (3, 4); Women's Council; *Yackety Yack* (3, 4); Y.W.C.A. (3, 4); Cabinet (4); SUAB (4); Orientation Committee; Student Adviser (4); Canterbury Club (3, 4).

**BRUNING, CHRISTIAN RICHARD, III** Greensboro  
B.S. IN BUSINESS ADMINISTRATION. Pi Kappa Alpha; Card Board Usher (2, 3, 4); A.F.R.O.T.C. (1, 2, 3, 4).

**Second Row:**

**BRUTON, DAVID WILSON** Mount Gilead  
A. B. IN CHEMISTRY.

**BRYAN, CHARLES ARTHUR** Baltimore, Md.  
B.S. IN BACTERIOLOGY. Young Republicans Club (4).

**BRYAN, ELISHA LEWIS** Goldsboro  
B.S. IN BUSINESS ADMINISTRATION. Phi Gamma Delta; Y.M.C.A. (1, 2, 3, 4); Eastern N. C. Club; A.F.R.O.T.C. (2, 3, 4).

**Third Row:**

**BRYANT, CALVIN B.** Gaston  
A. B. IN ARTS AND SCIENCES.

**BUCHANAN, MARY SUE** Daytona Beach, Fla.  
A. B. IN EDUCATION. Y.W.C.A. (3); W.A.A.; Vice-President (3); Independent Coed Board, Social Chairman (3); Hockey Club, Student Adviser.

**BUGG, JANIE LEE** Daytona Beach, Fla.  
A. B. IN POLITICAL SCIENCE. Kappa Alpha Theta; Stray Greeks (3, 4); Panhellenic Council (3, 4); *Daily Tar Heel* (3, 4).

**Fourth Row:**

**BUIE, ALBERT FRANKLIN** Maxton  
B.S. IN BUSINESS ADMINISTRATION. Delta Sigma Pi; Phi Beta Kappa.

**BULLA, THOMAS CHARLES** High Point  
A. B. IN BUSINESS ADMINISTRATION. Kappa Alpha, Treasurer, Phi Eta Sigma; *Daily Tar Heel* (2); Interfraternity Council (3, 4).

**BULLARD, JOHN MOORE** Charlotte  
A. B. IN ENGLISH. Phi Mu Alpha; *Carolina Quarterly* (4); Glee Club (2, 3, 4); *Yackety Yack* (4); Chapel Hill Choral Club (2, 3, 4); Wesley Foundation (1, 2, 3, 4), Vice-President (2, 3); Charlotte-Carolina Club (1, 2, 3, 4).

**Fifth Row:**

**BULLOCK, SUSAN COBB** Stovall  
A. B. IN EDUCATION. Independent Coed Board, Secretary-Treasurer (4); Orientation (4); Y.W.C.A. (3, 4), Cabinet (4).

**BUMGARDNER, AMOS SUMNER** Charlotte  
B.S. IN CHEMISTRY. Phi Kappa Sigma.

**BUNKER, FRANK EDWIN** Winston-Salem  
A. B. IN EDUCATION.

**Sixth Row:**

**BUNTING, SYLVIA LEE** Washington, D. C.  
A. B. IN CHEMISTRY.

**BURKHEAD, THOMAS WADE, JR.** Candler  
A. B. IN JOURNALISM. Lambda Chi Alpha; Young Democrats (4); Y.M.C.A. (3).

**BURRESS, SUSAN WITHERS** Salem, Va.  
A. B. IN ENGLISH. Delta Delta Delta; *Yackety Yack* (3); Sorority Editor; *Daily Tar Heel* (3), Associate Editor (4); Orientation (4); Y.W.C.A. (3, 4).

**Seventh Row:**

**BYRD, BOBBY GREY** Selma  
B.S. IN BUSINESS ADMINISTRATION. Phi Beta Kappa; Phi Eta Sigma; Beta Gamma Sigma.

**CALVIN, ROBERT EUGENE** Ravenna, Ohio  
A. B. IN POLITICAL SCIENCE.

**CANNADY, THOMAS LAWTON, III** Guilford College  
B.S. IN BUSINESS ADMINISTRATION. Sigma Phi Epsilon.

# SENIORS

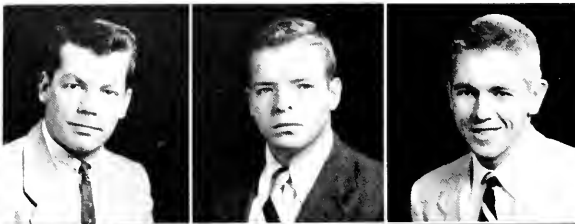

**First Row:**

**CAPEL, ARRON LEON, JR.** Troy  
B.S. IN BUSINESS ADMINISTRATION. Phi Kappa Sigma; Football (1).

**CARMICHAEL, DONALD WAINWRIGHT** Southport, Conn.  
A.B. IN ENGLISH. Delta Kappa Epsilon; Lacrosse (2, 3, 4);  
Sheiks; Philosophical Society of 1799.

**CARRIER, GLASS BOWLING, JR.** Charlotte  
B.S. IN BUSINESS ADMINISTRATION. Chi Psi; Phi Eta Sigma;  
Beta Gamma Sigma; Phi Beta Kappa; Daily Tar Heel (4).



**Second Row:**

**CARROLL, JOAN MARIE** Lawrenceville, N. J.  
B.S. IN BUSINESS ADMINISTRATION. Alpha Gamma Delta;  
Newman Club (3, 4); Interfaith Council (3, 4).

**CARROLL, THOMAS LAWRENCE** Charlotte  
A.B. IN RADIO. Delta Psi; Glee Club (1, 2); Y.M.C.A. (1, 2, 3);  
Interfraternity Council (2); WUNC Student Manager (3, 4);  
Communications Club (2, 3, 4).

**CARSON, BYRON HALL** Rutherfordton  
B.S. IN BUSINESS ADMINISTRATION. Lambda Chi Alpha.



**Third Row:**

**CASEY, DORIS CHRISTINE** Mt. Olive  
A.B. IN EDUCATION

**CASEY, LESSIE MALLARD** Chapel Hill  
A.B. IN RADIO. Phi Beta Kappa; Playmakers (3, 4); Commu-  
nications Club (3, 4).

**CASHWELL, THOMAS HERMAN** Asheboro  
B.S. IN BUSINESS ADMINISTRATION



**Fourth Row:**

**CATES, ANNE WILMOTH** Winston-Salem  
A.B. IN EDUCATION. Delta Delta Delta; Golf, Y.W.C.A.; Canter-  
bury Club

**CAUDILL, ROBERT TALMADGE** Winston-Salem  
B.S. IN BUSINESS ADMINISTRATION. Phi Eta Sigma.

**CAUSEY, SEABORN AMBROSE, JR.** Durham  
B.S. IN BUSINESS ADMINISTRATION



**Fifth Row:**

**CHALK, BEVERLEY JANE** Greensboro  
A.B. IN ENGLISH. Chi Omega; Women's Council (3, 4); Y.W.C.A.  
(3, 4); Yackety Yack (3); Student Adviser (4); Yackety Yack  
Beauty Court (3).

**CHAMBLEE, DONALD VANCE** High Point  
A.B. IN CHEMISTRY. Rho Psi Rho; Interdormitory Council (3, 4);  
Dormitory President (3).

**CHAMPION, ROBERT BENJAMIN** Konnopolis  
A.B. IN RADIO. Interdormitory Council (2); University Club (2,  
3, 4); Young Democrats Club (2, 3).



**Sixth Row:**

**CHANCE, SARAH JEANETTE** Lumberton  
A.B. IN JOURNALISM. Alpha Gamma Delta; Daily Tar Heel (3,  
4); Y.W.C.A., Cabinet (4); Press Club (3, 4); Sailing Club (3).

**CHEEK, CAROLYN ELIZABETH** Smithfield  
A.B. IN ENGLISH. Glee Club (3); Y.W.C.A. (3, 4).

**CHEEK, HELEN SUE** Shelby  
A.B. IN POLITICAL SCIENCE. Pi Beta Phi; Y.W.C.A. (3, 4); West-  
ern N. C. Club (3).



**Seventh Row:**

**CHERRY, BILLY JONES** Williamston  
B.S. IN MATHEMATICS. Young Democrats Club (1, 4); Y.M.C.A.  
(1, 2, 3, 4)

**CHERRY, SOLOMON GILMER** Roxobel  
A.B. IN HISTORY. Lambda Chi Alpha; Phi Assembly (1, 2);  
Student Legislature (2, 3); Sergeant-at-Arms (2); University Party,  
Chairman, President's Cabinet, Executive Secretary (4).

**CHERRY, WILLIAM DAVID** Gostonio  
A.B. IN ENGLISH



# SENIORS

## First Row:

**CLARK, JENNY C.** Washington, D. C.  
A. B. IN SOCIOLOGY. *Pi Beta Phi.*

**CLINARD, DAVID MARION** Winston-Salem  
A. B. IN PRE-LAW, *St. Anthony Hall; Tarnation (3, 4), 13 Club (3, 4), Freshman Orientation Counselor*

**COBB, HARVEY PERREN, JR.** Four Oaks  
A. B. IN HISTORY.

## Second Row:

**COCKERHAM, JAMES VANCE** Elkin  
A. B. IN PSYCHOLOGY. *Semper Fidelis Society (4).*

**COGGIN, GEORGE WILLIAM** Star  
A. B. IN POLITICAL SCIENCE.

**COGGINS, HENRY IRVIN** Milwoukee  
B. S. IN BUSINESS ADMINISTRATION. *Delta Sigma Pi.*

## Third Row:

**COGHILL, THOMAS ELLIS** Richmond, Va.  
B. S. IN BUSINESS ADMINISTRATION. *Sigma Chi.*

**COHN, HERBERT B.** Chattanooga, Tenn.  
B. S. IN BUSINESS ADMINISTRATION. *Zeta Beta Tau; Hillel Cabinet (2, 3, 4); YDC (4); Y. M. C. A. (4); Alpha Phi Omega (2); Student Party Publicity Chairman (4); Interfaith Council (4).*

**COKELL, NORMA** Jersey City, N. J.  
A. B. IN HISTORY. *Alpha Gamma Delta; Glee Club (3); Yockety Yack (4); YRC; Y.W.C.A. (3, 4).*

## Fourth Row:

**COLE, DAVID BRADFORD** Farmington, Conn.  
A. B. IN HISTORY. *St. Anthony Hall; Monogram Club (2, 3, 4); Order of the Old Well (3, 4); 13 Club (2, 3, 4); Scabbard and Blade, Soccer (1, 2, 3, 4).*

**COLEMAN, CURTIS CORTEZ** Winston-Salem  
A. B. IN POLITICAL SCIENCE. *Chi Psi; Track (1, 2).*

**COLEY, PATRICIA GEORGE** Newton  
A. B. IN RADIO. *Valkyries; Pi Beta Phi; Band (1, 2, 3, 4); Freshman Secretary, Vice-President Valkyries (4); University Club (1); Secretary (2); Y. W. C. A. (1, 2, 3); Dorm President (4); W. A. A. (2).*

## Fifth Row:

**COLLIN, WILLIAM HUNTER** Asheville  
B. S. IN BUSINESS ADMINISTRATION

**COLLINS, CHARLES AMOS** Greensboro  
A. B. IN JOURNALISM. *Chi Psi; Interfraternity Council, Social Chairman (3); University Club (3).*

**COLLINS, WILLIAM VAN** Manson  
A. B. IN ENGLISH. *Playmakers (2, 3, 4).*

## Sixth Row:

**COLLINS, ZOLLIE ALBERT, JR.** Kinston  
A. B. IN CHEMISTRY. *Sigma Chi; Tennis (1), University Club.*

**COMER, JOHN WOLTZ, JR.** Dobson  
B. S. IN BUSINESS ADMINISTRATION. *Delta Sigma Pi; YDC (4), Y. M. C. A. (1, 2, 3, 4); Vet Club (2).*

**COOK, GERALD WILSON** Winston-Salem  
A. B. IN ENGLISH. *Sigma Chi; Alpha Phi Omega; Daily Tar Heel (3); Order of the Golden Bear (2); Student Legislature (1); Elections Board Chairman, Interdormitory Council (4); Soccer (2).*

## Seventh Row:

**COOK, WILLIAM CASON** Monroe  
A. B. IN POLITICAL SCIENCE

**COOK, WILLIAM MANNING** Lacross, Va.  
B. S. IN POLITICAL SCIENCE. *Pi Delta Theta; Glee Club (1), University Club (2), Y. M. C. A. (1, 2, 3, 4)*

**COOKE, AVERY MURRAY** High Point  
A. B. IN ECONOMICS. *Lambda Chi Alpha, Vice-President (3); Arnold Air Society*

# SENIORS

## First Row:

**COOLEY, ELIZABETH McCAIN** Louisville, Ky.  
A.B. IN SOCIOLOGY. *Delta Delta Delta*; W.A.A.; Cheerleader (3); May Court (4).

**COOPER, CHARLES GRANT** Wilmington  
A.B. IN POLITICAL SCIENCE.

**COOPER, CHARLES HUGH** Greensboro  
B.S. IN BUSINESS ADMINISTRATION.

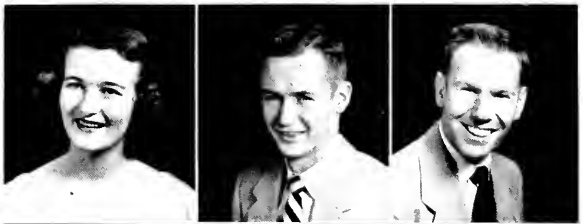

## Second Row:

**CORINTH, JOSEPH BATTLE** Rocky Mount  
A.B. IN CHEMISTRY.

**CORNELL, WILLIAM POWELL** Tulsa, Okla.  
A.B. IN CHEMISTRY. *Phi Delta Theta*; Monogram Club (2); Track (3).

**CORRELL, NEEDHAM BROUGHTON, JR.** Winston-Salem  
A.B. IN POLITICAL SCIENCE. *Phi Kappa Sigma*; Golf (2, 3); A.R.O.T.C.



## Third Row:

**COVER, CURTIS COLEMAN** Hagerstown, Md.  
B.S. IN BUSINESS ADMINISTRATION.

**COWAN, JOHN ADRIAN** Durham  
B.S. IN BUSINESS ADMINISTRATION. *Kappa Sigma*; Young Republicans Club; Fencing (1); Carolina-Durham Club.

**COWPER, BAYARD THURMAN** Westfield, N. J.  
A.B. IN CHEMISTRY. *Alpha Tau Omega*.



## Fourth Row:

**COX, BARBARA JEANNE** Asheboro  
A.B. IN ENGLISH. Y.W.C.A. (4).

**COX, JOSEPH B.** Hampton, Va.  
B.S. IN BUSINESS ADMINISTRATION *Alpha Kappa Psi*.

**CRAMER, JOHN SCOTT** Charlotte  
A.B. IN POLITICAL SCIENCE. *Sigma Alpha Epsilon*; 13 Club; (2, 3, 4). University Club (1).



## Fifth Row:

**CRAWFORD, FRED NIBLOCK, JR.** Statesville  
B.S. IN BUSINESS ADMINISTRATION. *Delta Sigma Pi*; Band (1, 2, 3, 4); Y.M.C.A. (3).

**CRAWFORD, FREDERIC MULL, JR.** Sanford  
A.B. IN EDUCATION. Carolina Political Union, Vice-Chairman (3, 4); *Daily Tar Heel* (1, 2); Debate Squad (4); Phi Assembly, Speaker (1, 2, 3, 4).

**CRAWFORD, JACQUELIN BOYD** Chapel Hill  
A.B. IN SOCIOLOGY. Y.W.C.A. (2, 4); Town Girls' Association (1, 2, 3, 4); Card Board (2, 3, 4); Independent Coed Board (4).



## Sixth Row:

**CRISPIN, GORDON SINCLAIR, JR.** Clayton  
B.S. IN BUSINESS ADMINISTRATION.

**CRONHAM, CHARLES RAYMOND, JR.** East Orange, N. J.  
A.B. IN MUSIC. *Phi Mu Alpha*; Band (3, 4); Glee Club (2); Basketball (1); Y.M.C.A. (1, 2, 3, 4); Orchestra (3, 4).

**CROUSE, FARRELL RONDALL** Penn's Grove, N. J.  
A.B. IN CHEMISTRY. *Sigma Phi Epsilon*; *Phi Eta Sigma*; *Delta Phi Alpha*.



## Seventh Row:

**CUNNINGHAM, SALLY BET** Winston-Salem  
A.B. IN EDUCATION. *Chi Omega*; Class Executive Committee; Class Officer (3); Student Council (4); Secretary; Y.W.C.A.; Splash Club.

**CURRAN, JAMES JOSEPH, JR.** Reidsville  
A.B. IN PSYCHOLOGY.

**DAIL, JOSEPH GARNER, JR.** Torboro  
B.S. IN BUSINESS ADMINISTRATION. *Phi Beta Kappa*; *Beta Gamma Sigma*; *Phi Eta Sigma*; *Alpha Phi Omega*.



# SENIORS

**First Row:**

**DANIEL, JED SELWYN** Danville, Va.  
B.S. IN BUSINESS ADMINISTRATION. Theta Chi.

**DANIELS, FRANK ARTHUR, JR.** Raleigh  
A.B. IN HISTORY. Delta Kappa Epsilon; Daily Tar Heel (1, 2); Men's Council, Chairman (3, 4); 13' Club (2, 3, 4); University Party, Treasurer (2, 3); SUAB (4); Y.M.C.A. (1, 2, 3, 4); Young Democrats (4).

**DAUGHTRIDGE, BETTY JEAN** Leicester  
B.S. IN BUSINESS ADMINISTRATION.

**Second Row:**

**DAUGHTRIDGE, ROBERT WILLIAM** Rocky Mount  
B.S. IN BUSINESS ADMINISTRATION. Delta Sigma Pi.

**DAVIS, CHARLES McFARLAND** Winston-Salem  
A.B. IN HISTORY.

**DAVIS, DONALD THOMAS** Morehead City  
B.S. IN BUSINESS ADMINISTRATION. Alpha Phi Omega; Carolina Political Union (4); Dr. Senate (4); Glee Club (1, 2, 3, 4); University Club (3, 4); Young Democrats (4); Y.M.C.A. (1); Baptist Student Group.

**Third Row:**

**DAVIS, JAMES HERBERT, JR.** Durham  
A.B. IN FRENCH. Pi Delta Pi, Corresponding Secretary (4).

**DAVIS, KENNETH DRAUGHN** Wilson  
A.B. IN POLITICAL SCIENCE.

**DAVIS, LAURA DUNCAN** Beaufort  
A.B. IN ART. Alpha Delta Pi; Y.W.C.A. (3, 4).

**Fourth Row:**

**DAVIS, MARY RUTH** Robbins  
B.S. IN PUBLIC HEALTH.

**DAVIS, PERCY J.** Graham  
B.S. IN BUSINESS ADMINISTRATION. Alpha Kappa Psi.

**DAVIS, ROBERT DOWD** Beaufort  
A.B. IN PHYSICS. Glee Club (3, 4); B.S.U. Council (3, 4); Basketball (3, 4); Softball (3, 4).

**Fifth Row:**

**DAWES, LYELL CLARK, JR.** Baltimore, Md.  
A.B. IN COMPARATIVE LITERATURE. Phi Kappa Sigma; Daily Tar Heel (4); Lacrosse (1, 2, 3, 4); Monogram Club (2, 3, 4); Swimming (1).

**DAYE, JAMES** Winston-Salem  
B.S. IN BUSINESS ADMINISTRATION. Alpha Kappa Psi; Phi Eta Sigma; Phi Beta Kappa; Carolina Political Union (3, 4); Phi Assembly (2, 3, 4); New-Man Club (1, 2, 3); Sound and Fury (1, 2).

**DAYE, ROBERT** Winston-Salem  
A.B. IN BUSINESS ADMINISTRATION. Alpha Kappa Psi; Phi Eta Sigma; Phi Beta Kappa; Beta Gamma Sigma; Carolina Political Union (3); Phi Assembly (3, 4); University Club (2); Young Democrats (1).

**Sixth Row:**

**DEAL, BOBBY LEE** Rockingham  
A.B. IN SOCIOLOGY. Alpha Kappa Psi; Glee Club (1, 2); Golf (1); Recreation Club (4).

**DEAL, RAY EMANUEL, JR.** Morganton  
B.S. IN BUSINESS ADMINISTRATION. Kappa Alpha, Vice-President (4); Interfraternity Council (2, 3); 13' Club (2, 3, 4).

**DEAR, WALTER MOORE, II** Jersey City, N. J.  
A.B. IN HISTORY. Daily Tar Heel (1, 2, 3, 4); Interdormitory Council (2, 3); Lacrosse (1); Publications Board (3), Chairman (4); Press Club (3, 4).

**Seventh Row:**

**DEBNAM, JOHN HANBY** Wilmington  
A.B. IN POLITICAL SCIENCE. Phi Assembly (3, 4); Young Democrats (4); Y.M.C.A. (1, 2, 3, 4); Wilmington-Carolina Club; Baptist Student Union.

**DeLANCY, CONSTANCE RAE** Chapel Hill  
A.B. IN SOCIOLOGY. Y.W.C.A. (2, 3, 4); Card. Board (3, 4); Town Girls' Association (2, 3, 4); WAA Council (4); Independent Coed Board (4).

**DELLINGER, DWIGHT BAYNE** Newton  
A.B. IN CHEMISTRY. Young Democrats Club (1, 2); Y.M.C.A. (1, 2); Gymnastics (1).

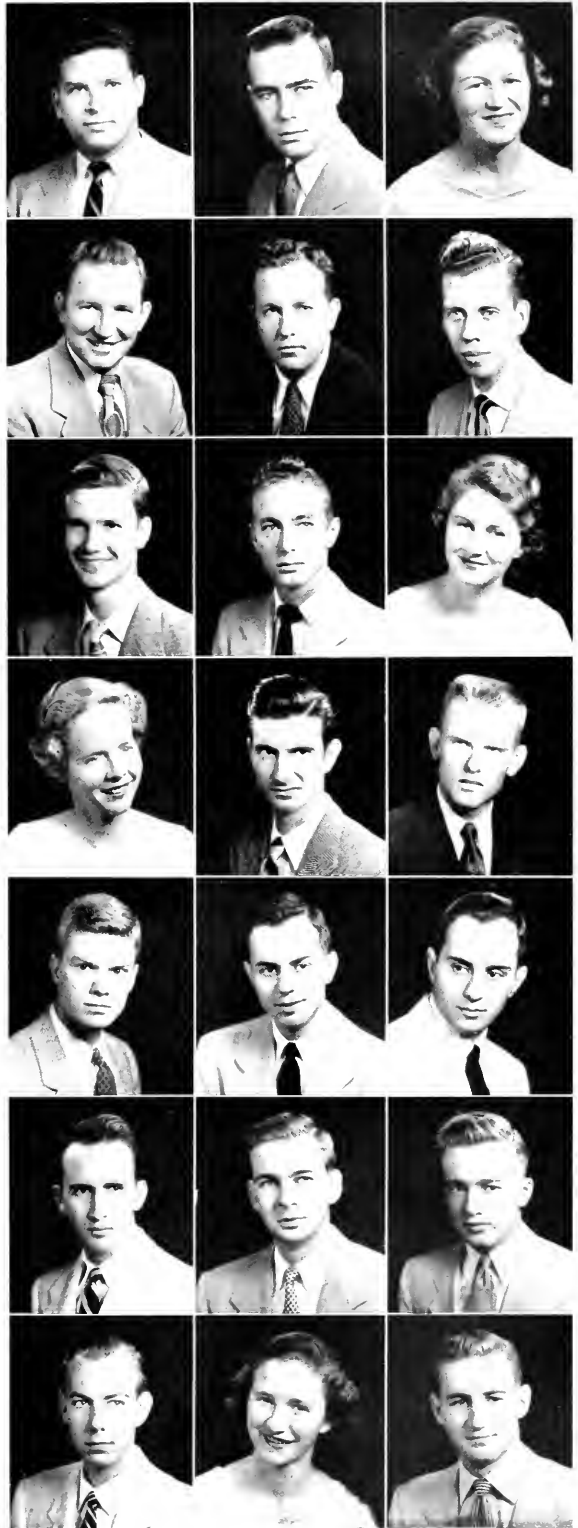

# SENIORS

## First Row:

**DELLINGER, STEVE WILLIAM, JR.** Charlotte  
B.S. IN BUSINESS ADMINISTRATION. **Theta Chi**, Secretary (3);  
Charlotte Club (1, 2, 3, 4); Baseball Manager (1).

**DEWEY, DIANE EVE** Palm Beach, Fla.  
A.B. IN JOURNALISM **Chi Omega**; Y.W.C.A. (3, 4); Splash Club  
(3, 4); Treasurer (4).

**DICKENS, WILLIAM HAL, JR.** Richmond, Va.  
A.B. IN POLITICAL SCIENCE.



## Second Row:

**DICKINSON, MARGARET LOUISE** Raleigh  
A.B. IN PHYSICAL EDUCATION. Y.W.C.A. (3, 4); Women's  
Athletic Association (3, 4); Basketball (3, 4); Hockey (3, 4).

**DICKMAN, JOYCE** Arlington, Va.  
A.B. IN SOCIOLOGY **Pi Beta Phi**; Y.W.C.A. (3, 4).

**DILLON, JAMES McDUFF** Lexington  
B.S. IN BUSINESS ADMINISTRATION. **Phi Gamma Delta**; Y.M.C.A.  
(1, 2, 3); Intramural Council Secretary (3); Football (1).



## Third Row:

**DOAR, GRACE EUNICE** Raleigh  
A.B. IN PHYSICAL EDUCATION. **Delta Delta Delta**; Panhellenic  
Council, Vice-President (4); Women's Residence Council (4);  
Y.W.C.A. (3); Valkyries (4); Dorm President (4); Canterbury  
Club, Social Chairman (3); W.A.A., Vice-President (3); Secretary  
(4).

**DORTCH, PATRICIA GEORGE** Chapel Hill  
A.B. IN HISTORY **Delta Delta Delta**, President (2, 3); **Phi Beta  
Kappa**; Student Council (2, 3); Student Legislature (1); Social  
Chairman (1, 2, 4); Valkyries (3, 4).

**DOUGHTY, JOYCE ELINOR** Waycross, Ga.  
A.B. IN JOURNALISM. **Alpha Chi Omega**; Stroy Greeks (4);  
Young Republicans (4); SUAB (4); **Yackety Yack** (4).



## Fourth Row:

**DOWNS, ELLEN NANCE** Winton  
A.B. IN JOURNALISM **Alpha Gamma Delta**; Press Club (3, 4);  
WAA Council (4); University Club (3, 4); **Daily Tar Heel** (4);  
Basketball Club (3, 4).

**DRAKE, CAROL WYNN** Newsoms, Va.  
A.B. IN EDUCATION **Alpha Gamma Delta**; Y.W.C.A. (3, 4);  
Young Democrats Club (3).

**DULA, JAMES BRAXTON, JR.** Lenoir  
A.B. IN SPANISH



## Fifth Row:

**DUNLOP, BARTLETT** Petersburg, Va.  
A.B. IN ECONOMICS **Delta Delta Delta**; **Daily Tar Heel** (3, 4);  
Glee Club (3, 4); Student Legislature (4); Splash Club (3, 4);  
**Yackety Yack** (3).

**DUNPHEY, ORMOND H.** Merchantville, N. J.  
B.S. IN BUSINESS ADMINISTRATION **Phi Kappa Sigma**.

**EAGAN, ARTHUR JAMES** Portsmouth, Va.  
A.B. IN SPANISH **Phi Eta Sigma**; **Phi Beta Kappa**; Scabbard  
and Blade (3, 4); President (4); Semper Fidelis Society (4);  
Newman Club (1, 2, 3, 4); Vice-President (3, 4); Spanish Club  
(3, 4).



## Sixth Row:

**EASTER, KENNETH FRANKLIN** Winston-Salem  
B.S. IN BUSINESS ADMINISTRATION **Phi Eta Sigma**; **Beta  
Gamma Sigma**; **Phi Beta Kappa**.

**ECONOMOU, CHARLIE** Rocky Mount  
A.B. IN POLITICAL SCIENCE

**EDMONDS, JAMES, III** Charlotte  
A.B. IN CHEMISTRY



## Seventh Row:

**EDMUNDSON, AARON CASWELL** Pikeville  
B.S. IN BUSINESS ADMINISTRATION Card Board (1, 2, 3, 4)

**ELIASON, HARRIET JOANN** Cumberland, Md.  
A.B. IN POLITICAL SCIENCE **Alpha Delta Pi**; **Yackety Yack**  
(4); Y.W.C.A. (3, 4); Red Cross

**ELLINGTON, ROBERT NORWOOD** Burlington  
A.B. IN CHEMISTRY **Sigma Chi**; **Phi Beta Kappa**; **Phi Eta  
Sigma**; Freshman President (1); Interfraternity Council (2); Stu-  
dent Council (2); Orientation Committee (2); Student Body Vice-  
President (Summer)



# SENIORS

## First Row:

- ELLIOT, WILLIAM HENRY, JR.** Goldsboro  
B.S. IN BUSINESS ADMINISTRATION **Sigma Nu**; Monogram Club (2); Wrestling Manager (2).
- ELTING, JOHN DWIGHT** Roanoke Rapids  
B.S. IN BUSINESS ADMINISTRATION **Alpha Tau Omega**; Baseball (1); Soccer (4); Intramural Council (2).
- ENNIS, LEWIS ALVIN** Durham  
A.B. IN ART. Scabbard and Blade, Y.M.C.A. (1, 2, 3, 4).

## Second Row:

- ERNST, WALTER NORBERT, JR.** Baltimore, Md.  
A.B. IN RADIO, **Alpha Tau Omega**; **Daily Tar Heel** (1, 2, 3, 4); Lacrosse (1, 2, 3, 4); Monogram Club (2, 3, 4); Sound and Fury (1, 2); Y.M.C.A. (1, 2, 3); Student Entertainment Committee (3, 4).
- ERVIN, HUGH TATE, JR.** Morganton  
B.S. IN BUSINESS ADMINISTRATION **Kappa Alpha**, President (4); **Daily Tar Heel** (1); Interfraternity Council (3, 4).
- ETHERIDGE, BEN TAYLOR** Boilev  
A.B. IN DRAMATIC ARTS. **Chi Psi**; Playmakers (1, 2, 3, 4).

## Third Row:

- EVANS, DAVID SAVAGE** Raleigh  
A.B. IN HISTORY, Fencing (1, 2, 3, 4); Chess Team (3, 4); Physical Education Instructor (2, 3, 4).
- EVANS, DONALD OLMSTED** Charlotte  
B.S. IN BUSINESS ADMINISTRATION. **Sigma Chi**; Football (1); Golf (3, 4); Monogram Club (2, 3, 4); **Phi Eta Sigma**; Swimming (1, 2, 3, 4); Co-Captain (4).
- EVANS, ROBERT BUTLER** Lewes Beach, Del.  
A.B. IN ENGLISH, **St. Anthony Hall**; Interfraternity Council (3, 4); Orientation Counselor (4).

## Fourth Row:

- EVANS, WILLIAM STUART, JR.** Robbins  
A.B. IN ECONOMICS. **Zeta Psi**.
- FALLS, EDGAR MARKHAM** Gastonia  
A.B. IN PHILOSOPHY.
- FARMER, JERRY D.** Boilev  
B.S. IN BUSINESS ADMINISTRATION **Delta Sigma Pi**.

## Fifth Row:

- FARMER, ROBERT ARCHIE** Westend  
B.S. IN MEDICINE. **Phi Beta Kappa**; **Alpha Phi Omega**; Order of the Old Well (3, 4); Interfaith Council (3, 4); Glee Club (2, 3).
- FEARRINGTON, JEANETTE SLOAN** Chapel Hill  
A.B. IN SOCIOLOGY. Town Girls' Association, Secretary (2, 3).
- FERGUSON, SHERRILL THOMAS** Thomasville  
A.B. IN BUSINESS ADMINISTRATION **Delta Sigma Pi**.

## Sixth Row:

- FERREE, PURVIS JENNINGS, JR.** Winston-Salem  
B.S. IN BUSINESS ADMINISTRATION **Sigma Chi**; Golf (2, 3, 4); Monogram Club (2, 3, 4); 13 Club (2, 3, 4); President (4).
- FERRELL, EDWARD VERNON, JR.** Winston-Salem  
B.S. IN BUSINESS ADMINISTRATION **Sigma Chi**, Vice-President (4); University Club (2, 3); Y.M.C.A. (3); Orientation Adviser; Winston-Salem-Carolina Club, President (3); Student Government Representative (3).
- FIELDS, JOSEPH BROWNING**  
A.B. IN MUSIC EDUCATION. **Phi Mu Alpha**; Band (1, 2, 3, 4); President (4); Glee Club (1); Order of the Old Well (3, 4); Symphony Orchestra (3).

## Seventh Row:

- FLETCHER, NELSON THOMAS** Raleigh  
A.B. IN POLITICAL SCIENCE. **Sigma Phi Epsilon**, Comptroller (4).
- FLOYD, LEWIS HARRY** University Park, Md.  
A.B. IN POLITICAL SCIENCE. Lacrosse (1, 2, 3, 4), Co-Captain (4); Monogram Club (4).
- FLOYD, WILLIAM THOMAS** Henderson  
B.S. IN BUSINESS ADMINISTRATION

# SENIORS

## First Row:

**FOGLER, IRVING EFRIM** Chapel Hill  
B.S. IN ACCOUNTING. **Lambda Chi Alpha**; Hillel Cabinet, Executive Secretary (3, 4).

**FORBES, ROSALYN WALKER** Poplar Branch  
A.B. IN EDUCATION.

**FORT, ARCHIBALD TAYLOR** Oxford  
B.S. IN BUSINESS ADMINISTRATION. **Phi Eta Sigma**; **Phi Beta Kappa**, Co-President (4); **Beta Gamma Sigma**, President (4); Dance Committee (4); **Grail** (3, 4); Inter-Dorm Council (3); Student Legislature (1, 2); Card Board (1, 2, 3, 4).

## Second Row:

**FOSTER, ROY GEORGE** North Wilkesboro  
B.S. IN BUSINESS ADMINISTRATION

**FOUNTAIN, ROBERT ALLEN, III** Greenville  
B.S. IN BUSINESS ADMINISTRATION. **Sigma Chi**; Tennis (1); Intramural Board, Chairman.

**FOUSHEE, EUGENE DICK, JR.** Greensboro  
B.S. IN GEOLOGY. **Sigma Gamma Epsilon**; Cross Country (1); Glee Club (3); Wrestling (2); Card Board; Arnold Air Society.

## Third Row:

**FOUTS, CROATAN LOFTON, JR.** Marners  
B.S. IN BUSINESS ADMINISTRATION. **Delta Sigma Pi**; Baseball (1, 2, 3).

**FOUTS, JIMMY MILLER** Lexington  
A.B. IN RADIO. **Phi Assembly** (1, 2, 3, 4); Carolina Communications Club (3, 4).

**FOX, JACQUELINE VENABLE** Roanoke, Va.  
A.B. IN EDUCATION. **Pi Beta Phi**, President (4); Splash Club (3, 4); Y.W.C.A. (3, 4); Membership Chairman (4); Panhellenic Council (4).

## Fourth Row:

**FRANKEL, THEODORE GOLDEN** Atlanta, Ga.  
A.B. IN ECONOMICS. **Zeta Beta Tau**, President (2, 3); Arnold Air Society (3, 4); **Grail** (3, 4); Hillel Cabinet (1, 2, 3); Inter-dorm Council (2); **Phi Assembly** (1); Student Council (3, 4).

**FRAZIER, LEWIS DANIEL** Lewisburg  
B.S. IN BUSINESS ADMINISTRATION.

**FREEMAN, CARLYLE HUNTER** Durham  
B.S. IN BUSINESS ADMINISTRATION

## Fifth Row:

**FROELICH, JACOB H., JR.** High Point  
A.B. IN BUSINESS ADMINISTRATION. **Beta Theta Pi**, President (3); Order of the Old Well (4); German Club Executive (2, 3, 4); Minotaurs (2, 3, 4); Student Council (4); Scabbard and Blade (4); Gargon's Head.

**FULGHUM, GARY GILLIAM, JR.** Middlesex  
A.B. IN POLITICAL SCIENCE.

**FUNAI, DOLORES SYLVIA** Richmond, Va.  
A.B. IN ENGLISH. **Alpha Gamma Delta**, Rush Chairman (4); University Party (4); Panhellenic Council (4); **Daily Tar Heel** (3).

## Sixth Row:

**FUTRELL, JONAS RICHARD, JR.** Hertford  
A.B. IN POLITICAL SCIENCE. **Pi Kappa Alpha**; German Club (3); University Club (1); Y.M.C.A. (1, 2).

**GADDY, DAVID WINFRED** Albemarle  
A.B. IN HISTORY. **Phi Mu Alpha**, Band (3, 4).

**GAINES, THOMAS DORMAN** Jamesville  
B.S. IN BUSINESS ADMINISTRATION. **Phi Kappa Sigma**; Basketball (1, 2, 3).

## Seventh Row:

**GALANIDES, JERRY DEMETRIOS** Norfolk, Va.  
B.S. IN BUSINESS ADMINISTRATION. **Phi Kappa Sigma**; **Phi Eta Sigma**; **Phi Beta Kappa**.

**GALE, HUGH MYRON** Carthage  
A.B. IN ART. **Yackety Yack**, Art Editor (2, 3), Editor (4); **Daily Tar Heel**, Artist; Publications Union Board; Swimming (3); **Tarnation** (1, 2, 4); Art Editor (2).

**GAMBLE, JOHN FRANKLIN** Charlotte  
A.B. IN POLITICAL SCIENCE.

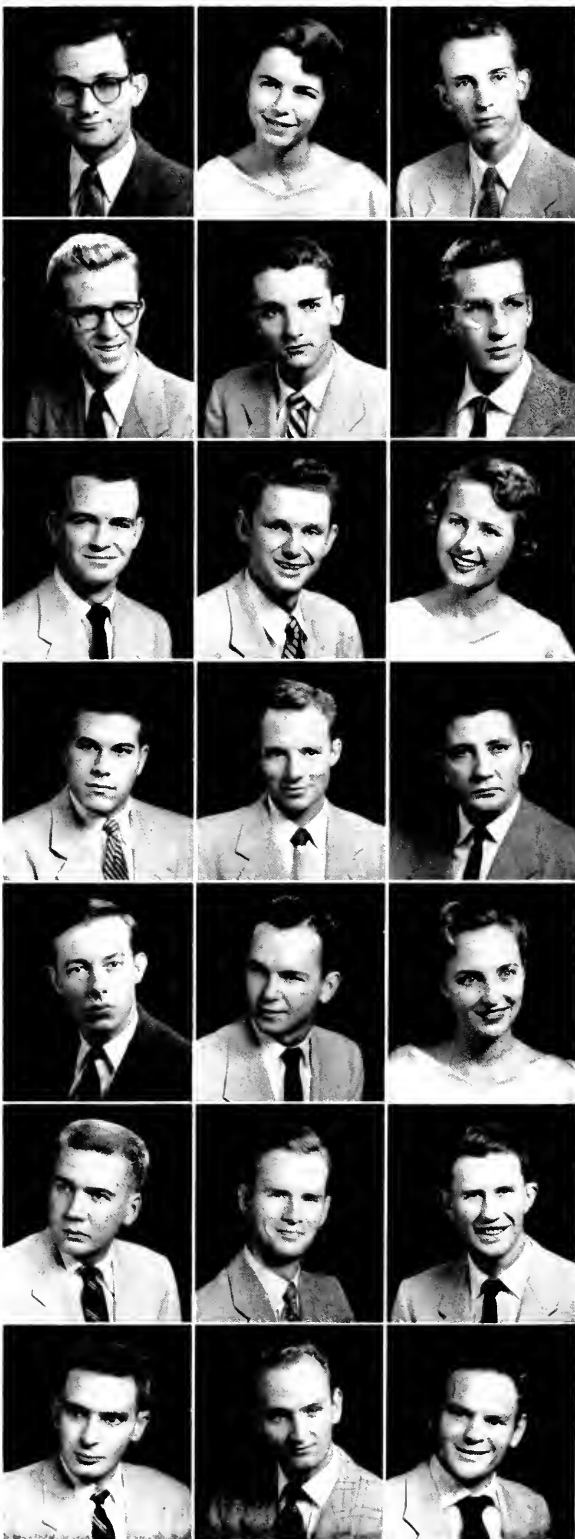

# SENIORS

## First Row:

**GAREY, GEORGE ALEXANDER, JR.** **Wilmington**  
B.S. IN BUSINESS ADMINISTRATION. **Phi Gamma Delta**; University Club (3); Y.M.C.A.; Society of 1799 (3, 4).

**GARLAND, ALFRED EUGENE** **Newland**  
B.S. IN BUSINESS ADMINISTRATION.

**GEE, SHIRLEY ANN** **Jahsonn City, Tenn.**  
A.B. IN SPANISH. **Alpha Gamma Delta**; **Sigma Delta Pi**; Glee Club (3); Student Legislature (3, 4); Spanish Club (3, 4); French Club (4); BSU (3, 4); Women's Residence Council; Y.W.C.A.

## Second Row:

**GILCHRIST, JOSEPH ALEXANDER** **Durham**  
A.B. IN JOURNALISM. Press Club (3, 4), Treasurer (4); Play-makers (4).

**GILES, JESSE ALBION** **Winston-Salem**  
B.S. IN CHEMISTRY. **Phi Kappa Sigma**; **Alpha Chi Sigma**.

**GILLIAM, JOSEPH DUANE** **Thomsoville**  
B.S. IN BUSINESS ADMINISTRATION

## Third Row:

**GILLIAM, VIRGINIA RANDOLPH** **Raleigh**  
A.B. IN ENGLISH. **Sigma Pi Alpha**; Independent Coed Board (3); Canterbury Club (3, 4); Student Adviser (4); Y.W.C.A. (3, 4).

**GIRARD, WILLIAM NORMAN** **Durham**  
B.S. IN BUSINESS ADMINISTRATION

**GLADDEN, ROY WILLIAM** **Chapel Hill**  
B.S. IN BUSINESS ADMINISTRATION.

## Fourth Row:

**GLOD, MARY ANNA** **Castle Hayne**  
A. B. IN EDUCATION. **Alpha Gamma Delta**; Dorm President (4); Women's Residence Council (3, 4); Newman Club, President (3, 4); Interfaith Council.

**GLOVER, EDITH ALETTA** **Chapel Hill**  
B.S. IN BACTERIOLOGY. Town Girls' Association.

**GLOVER, HOMER BUTLER** **Wilmington**  
A.B. IN SOCIOLOGY. Student Legislature; Canterbury Club (1, 2, 3, 4).

## Fifth Row:

**GODWIN, HANNIBAL L.** **Raleigh**  
B.S. IN BUSINESS ADMINISTRATION

**GOLDIN, NORMAN WILBUR** **Raleigh**  
A.B. IN POLITICAL SCIENCE. **Phi Beta Kappa**; **Phi Eta Sigma**; **Tau Epsilon Phi**, President (4); E.Y.B. (3, 4), President (4); Y.M.C.A. (1, 2).

**GOODE, PEGGIE JEAN** **Charlotte**  
A.B. IN JOURNALISM. **Alpha Delta Pi**; **Daily Tar Heel** (3, 4); Publications Board; Y.W.C.A. (3, 4); Panhellenic, President (4); SUAB (4); Orientation Committee (4).

## Sixth Row:

**GOODIN, JAMES CHESTER** **Waynesville**  
A.B. IN PHYSICAL EDUCATION. **Lambda Chi Alpha**; **Phi Eta Sigma**; Monogram Club (2, 3, 4); Track (3); Y.M.C.A.; Scabbard and Blade; Cheerleader; Glee Club; Gymnastics, Co-Captain.

**GOODMAN, LEROY MORTON** **Norfolk, Va.**  
B.S. IN BUSINESS ADMINISTRATION **Tau Epsilon Phi**.

**GOODWIN, FERNIE GRAHAM** **Apey**  
B.S. IN BUSINESS ADMINISTRATION **Delta Sigma Pi**.

## Seventh Row:

**GOODWIN, ROBERT EVANS** **Charlotte**  
A.B. IN CHEMISTRY. Soccer (1); Y.M.C.A. (1, 2, 3).

**GORDON, ALAN WILLIAM** **Raleigh**  
A.B. IN BUSINESS ADMINISTRATION AND RADIO. **Tau Epsilon Phi**; Interfraternity Council (3); Hillel Cabinet (3); University Club (1, 2); Communications Club (3, 4); Y.M.C.A. (1, 2, 3, 4).

**GORDON, CHOIVNE RICHARDSON** **Daytona Beach, Fla.**  
A.B. IN POLITICAL SCIENCE. **Pi Beta Phi**; **Yackety Yack** (4); Y.W.C.A. (3, 4); Splash Club; House Council (3).



# SENIORS

## First Row:

**GORDON, GRACE CALVERT** **Spray**  
A.B. IN EDUCATION **Chi Omega**; University Club, Secretary (3, 4); Y.W.C.A. (3, 4); Cabinet (4); National Students Association (4); Hockey Club (3, 4); **Sigma Chi** Sweetheart Court (4); Attendant to Duke-Carolina Queen (3).

**GOULD, KATHERINE JEAN** **Gaston**  
A.B. IN ELEMENTARY EDUCATION **Pi Beta Phi**, Assistant Treasurer, **Yack** Staff (4); SUAB (4); Y.W.C.A., Recreation (3); Interfaith Council (4); Executive Committee (4); Cabinet (4).

**GRADY, MARGUERITE BISHOP** **Fayetteville**  
A.B. IN ART **Chi Omega**, Pledge Trainer, **Yack**, Junior Class Editor, Art Staff (4); Y.W.C.A. (3, 4)

## Second Row:

**GRAVITTE, JAMES ALTON** **Pilot Mountain**  
B.S. IN BUSINESS ADMINISTRATION. Young Democrats Club (4); Y.M.C.A. (1, 2, 3, 4).

**GREEN, FLETCHER MELVIN, II** **Chapel Hill**  
A.B. IN POLITICAL SCIENCE. **Alpha Tau Omega**; Student Legislature (3, 4); University Party, Varsity Soccer (1, 2, 3, 4).

**GREEN, NANCY ROSE** **Chapel Hill**  
A.B. IN DRAMATIC ART. **Sigma Alpha Iota**; Playmakers (2, 3, 4); Y.W.C.A., Dance Class (2); B.S.U. (2, 3, 4); Council (3).

## Third Row:

**GREENWAY, CLARENCE EDWARD** **High Point**  
B.S. IN BUSINESS ADMINISTRATION Soccer (3, 4).

**GREER, EDMUND REEVES** **Vilos**  
A.B. IN EDUCATION.

**GREGG, ELIZABETH LOZIER** **Asheville**  
A.B. IN ENGLISH. **Alpha Delta Pi**; Y.W.C.A. (2).

## Fourth Row:

**GRESHAM, LAWTON DOUGLAS** **Charlotte**  
B.S. IN BUSINESS ADMINISTRATION **Phi Delta Theta**.

**GRIFFEN, PATRICIA E.** **Thomasville, Ga.**  
A.B. IN ENGLISH **Delta Delta Delta**, Scholarship Chairman, Y.W.C.A. (3, 4).

**GRIFFIN, GEORGE MELVIN, JR.** **Norfolk, Va.**  
A.B. IN GEOLOGY **Sigma Gamma Epsilon**, Secretary-Treasurer (4); Soccer (2).

## Fifth Row:

**GRIFFIN, WILLIAM ORLANDO, JR.** **Williamston**  
B.S. IN BUSINESS ADMINISTRATION **Phi Gamma Delta**.

**GRIFFITH, CHARLES LEE** **Burnsville**  
B.S. IN SCIENCE TEACHING. **Alpha Phi Omega**.

**GRIMALDI, VINCENT ANTHONY** **Philadelphia, Pa.**  
A.B. IN PHYSICAL EDUCATION Cross Country (1, 2, 3, 4).

## Sixth Row:

**GRIMES, BILLY JOE** **Thomasville**  
B.S. IN BUSINESS ADMINISTRATION **Alpha Kappa Psi**.

**GRISWOLD, RICHARD FREEMAN, JR.** **Goldsboro**  
A.B. IN CHEMISTRY **Kappa Sigma**.

**GROGAN, WILLIAM KING, JR.** **Kernersville**  
B.S. IN BUSINESS ADMINISTRATION

## Seventh Row:

**GROSS, EDWARD BAILEY** **Horrisburg, Po.**  
A.B. IN PHYSICS. **St. Anthony Hall**; President Sophomore Class (2); German Club Executive (2, 3); Gimghoul (2, 3, 4); Grait, Scribe (2, 3, 4); Student Legislature (1, 2); Secretary-Treasurer of Student Body (4); Varsity Soccer (3); Orientation Committee (2); Orientation Counselor (3).

**GRUNINGER, ROBERT PARK** **Fanwood, N. J.**  
B.S. IN BACTERIOLOGY. **Zeta Psi**, Elisha Mitchell Scientific Society.

**GRUVER, RICHARD MYERS** **Hanover, Pa.**  
A.B. IN PHYSICAL EDUCATION Football (1, 2, 3, 4); Monogram Club (2, 3, 4)





# SENIORS

## First Row:

**GUERRY, SARAH TWELLS** Norfolk, Va.  
A.B. IN FINE ARTS. **Kappa Kappa Gamma**; Stray Greeks, Secretary; **Tarnation** (4); Women's Council (3); Vice-President (4); **Yackety Yack** (4); Y.W.C.A.

**GUILBERT, JOHN MOSS** Tryon  
B.S. IN GEOLOGY. **Phi Eta Sigma**; **Phi Beta Kappa**; **Sigma Gamma Epsilon**, President (4); Interdorm Council (4); University Club (3); Dormitory President.

**GULLEY, JERRY DENNIS** Clayton  
B.S. IN BUSINESS ADMINISTRATION. Johnson County-Carolina Club (1, 2, 3, 4).



## Second Row:

**GUPTON, STEPHEN THOMAS, JR.** Rocky Mount  
A.B. IN CHEMISTRY.

**GUSTAFSON, HELEN MARIE** St. Petersburg, Fla.  
A.B. IN SOCIOLOGY. **Pi Beta Phi**; **Yackety Yark** (3, 4), Senior Editor (4); Y.W.C.A. (3, 4); Dormitory House Council (3).

**GYLAND, SALLY ANN** Tampa, Fla.  
A.B. IN EDUCATION. **Phi Mu**; **Tarnation** (4); Y.W.C.A. (3, 4).



## Third Row:

**HAINES, EDWARD CHARLES** Philadelphia, Pa.  
A.B. IN HISTORY. **Zeta Psi**; Lacrosse (3, 4); Monogram Club (4); University Club (3, 4); 13 Club (3, 4); Wrestling (3); Co-Captain (4).

**HALL, MAURICE** Sanford  
B.S. IN BUSINESS ADMINISTRATION.

**HALL, VIRGINIA FLORA** Elizabeth City  
A.B. IN POLITICAL SCIENCE. **Pi Beta Phi**; Phi Assembly (3, 4); Valkyres' Treasurer (4); Y.W.C.A. (3, 4); Cabinet President (4); Women's Residence Council, President (4); Orientation Committee (4).



## Fourth Row:

**HAMER, ALFRED WILSON, JR.** Morganton  
A.B. IN ZOOLOGY. **Sigma Nu**.

**HAMILTON, ANDRA JOY** Durham  
A.B. IN SOCIOLOGY. Y.W.C.A.

**HAMRICK, GORDON GRICE** Shelby  
B.S. IN BUSINESS ADMINISTRATION. **Pi Kappa Alpha**, Treasurer (3, 4); Band (1, 2, 3, 4); Cross Country (1, 2, 3, 4); Monogram Club (2, 3, 4); Track (1, 2, 3, 4); Y.M.C.A. (1, 2, 3, 4); B.S.U. (1, 2).



## Fifth Row:

**HAMRICK, JOSEPH EUGENE** Charlotte  
B.S. IN DENTISTRY. **Alpha Kappa Psi**; Band (1, 2); **Daily Tor Heel**, Assistant Business Manager (3); Interdorm Council (3); Student Legislature (4); Scabbard and Blade; Dorm President (3).

**HAMRICK, LARRY DEAN** Shelby  
B.S. IN BUSINESS ADMINISTRATION. Cross Country (1); Track (1).

**HANDLER, JACK GELLMAN** Sarasota, Fla.  
B.S. IN BUSINESS ADMINISTRATION. **Tau Epsilon Phi**; **Phi Beta Kappa**; Florida Club.



## Sixth Row:

**HANNA, CARL NORRIS** Gastonia  
B.S. IN BUSINESS ADMINISTRATION. Young Democrats Club (1, 2, 3, 4).

**HANSON, GORDON ALBERT** Salamina  
A.B. IN SOCIOLOGY. Y.M.C.A. (1, 2); Vets Club

**HARE, RANSOM BRYANT, III** Wilmington  
A.B. IN PRE-LAW. **Phi Gamma Delta**; German Club President (4); 13 Club (2, 3, 4); Young Democrats (1); Society of 1799 (3, 4).



## Seventh Row:

**HARPER, HAROLD WILLIAMS** Elizabethtown  
A.B. IN EDUCATION

**HARPER, WILLIAM LESTER** Bethesda, Md.  
A.B. IN ECONOMICS

**HARRELL, BERT EDWARD** Morganton  
B.S. IN BUSINESS ADMINISTRATION. **Phi Delta Theta**; Band (1, 2).



# SENIORS

**First Row:**

**HARRELL, J. DOUGLAS** Chapel Hill  
B.S. IN MEDICINE. Phi Beta Kappa; Town Men's Association (3); Y.M.C.A. (3, 4).

**HARRIS, GOLDSTON FRANKLIN** High Point  
B.S. IN BUSINESS ADMINISTRATION. Phi Eta Sigma; Phi Beta Kappa; Beta Gamma Sigma.

**HARRIS, MAX A.** Drexel  
B.S. IN BUSINESS ADMINISTRATION



**Second Row:**

**HARRIS, WILLIAM EDMOND** Franklinton  
A.B. IN ENGLISH

**HARRIS, WILLIAM RIX** Henderson  
B.S. IN MEDICINE. Sigma Nu; Phi Eta Sigma; Phi Beta Kappa, Co-President (4); Band (1, 2); Glee Club (1); Student Legislature (3); University Club (2).

**HASKETT, CHARLES WARREN** Elizabeth City  
A.B. IN JOURNALISM.



**Third Row:**

**HASTY, JOHN CALVIN** Maxton  
B.S. IN BUSINESS ADMINISTRATION.

**HATCHER, F. VIRGINIA** Bedford, Va.  
A.B. IN JOURNALISM - POLITICAL SCIENCE. Chi Delta Phi, Secretary (4); Y.W.C.A. (3, 4).

**HAYWOOD, ALLIE MACK** Greenville, S. C.  
A.B. IN SOCIOLOGY. Pi Beta Phi; Yackety Yack (4); Y.W.C.A. (3, 4).



**Fourth Row:**

**HEALY, MELVIN JOSEPH** Allendale, N. J.  
A.B. IN RADIO. Cross Country (1, 2, 3); Monogram Club (3, 4); Track (1, 2); Carolina Communications Club (3, 4).

**HEATH, ROBERT WINSHIP** Chapel Hill  
B.S. IN MATHEMATICS. Phi Eta Sigma; Sigma Nu, Treasurer, Cross Country (4); Track (1); Y.M.C.A. (1).

**HEILIG, ALAN BERNARD** Kinston  
B.S. IN BUSINESS ADMINISTRATION. Zeta Beta Tau, Secretary (3, 4); Fencing (1); Tarnation (1); Young Democrats (4).

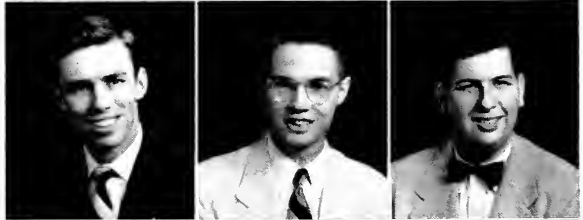

**Fifth Row:**

**HEILIG, HARRY LUTHER** New Bern  
A.B. IN SOCIOLOGY. Young Democrats (1, 2, 3, 4).

**HEINS, JAMES EDWARD** Sanford  
B.S. IN BUSINESS ADMINISTRATION. Phi Delta Theta, Vice-President; Monogram Club (2, 3, 4); Swimming (1, 2, 3, 4).

**HELTON, JOHN HARRISON** Statesville  
B.S. IN BUSINESS ADMINISTRATION.

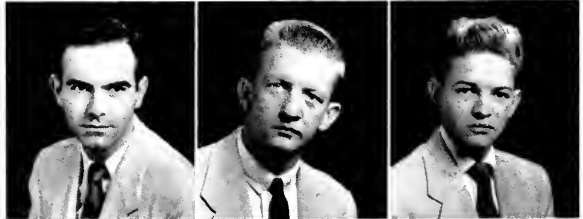

**Sixth Row:**

**HEMSTREET, SUSAN** Augusta, Ga.  
A.B. IN ENGLISH. Chi Omega.

**HENDERSON, WALTER PERCY** Trenton  
A.B. IN ENGLISH

**HENNING, ROBERT EDWARD, JR.** Winston-Salem  
B.S. IN BUSINESS ADMINISTRATION. Sigma Chi, Secretary (3); Winston-Salem-Carolina Club, President (2); Baseball (1, 2, 3, 4); Monogram Club (2, 3, 4); Carolina Athletic Association, President (1).



**Seventh Row:**

**HENSON, JOSEPH DEAN** Otto  
A.B. IN EDUCATION

**HERBERT, BETTY CAROLINA** Fort Volley, Ga.  
A.B. IN ENGLISH. Young Democrats Club (4); Y.W.C.A. (14).

**HERBIN, RICHARD WILSON** Greensboro  
B.S. IN BUSINESS ADMINISTRATION.



# SENIORS

## First Row:

**HERMAN, BERNARD DON** Winston-Salem  
 A.B. IN ZOOLOGY. **Tau Epsilon Phi**; **Phi Eta Sigma**; Student Legislature (1, 2); University Club (1, 2, 3); Treasurer (3); State Student Legislature (3); Y.M.C.A. (1, 2, 3, 4); Track (1); Student Party (1, 2, 3); Chairman Dorm Discussion Committee.

**HERMAN, VIRGINIA CAROLYN** Canover  
 B.S. IN MEDICAL TECHNOLOGY. **Alpha Delta Pi**.

**HERRING, JEAN JOHNSON** Winston-Salem  
 A.B. IN DRAMATIC ARTS. Glee Club (3, 4); Playmakers (3, 4).

## Second Row:

**HILL, LILLYAN-LEE GORDON** Raleigh  
 A.B. IN SOCIOLOGY. **Delta Delta Delta**, Secretary (3), Rush Chairman (4); Student Legislature (3); University Club Representative (3); Panhellenic Council (4).

**HILL, WILLIAM BUREN** Cliffside  
 B.S. IN BUSINESS ADMINISTRATION. **Phi Beta Kappa**.

**HILL, WILLIAM LANIER** Wilmington  
 B.S. IN BUSINESS ADMINISTRATION. **Delta Kappa Epsilon**, President (4); Lacrosse; Monogram Club; Phi Assembly; Sheiks, Student Legislature, Wrestling; Orientation Counselor (4).

## Third Row:

**HINCKS, RUTH EVANGELINE** Chapel Hill  
 A.B. IN JOURNALISM. **Daily Tar Heel** (3, 4); Soiling Club.

**HINDS, ALICE JANE** St. Petersburg, Fla.  
 A.B. IN SOCIOLOGY. **Kappa Delta**, Assistant Rush Chairman; House Council; **Daily Tar Heel** (4); Glee Club (4); **Yack** (3, 4); Y.W.C.A. (3, 4); Social Service Committee; Campus Affairs Committee.

**HOBBS, ROBERT BRANSON** Chapel Hill  
 A.B. IN HISTORY. **Delta Kappa Epsilon**; **Daily Tar Heel** (1).

## Fourth Row:

**HOGAN, GAY ELIZABETH** Chapel Hill  
 A.B. IN PHYSICAL EDUCATION. Splash Club (3, 4); Y.W.C.A. (3, 4); SUAB Co-ordination Council (4); Canterbury Club (3, 4); Town Girls' Association (3); President (4); W.A.A. Council (3, 4).

**HOGAN, MICHAEL A., JR.** Philadelphia, Pa.  
 A.B. IN HISTORY. **Phi Kappa Sigma**; Football (3).

**HOGAN, MORRIS GILLAM, JR.** Asheville  
 B.S. IN BUSINESS ADMINISTRATION. **Delta Sigma Pi**.

## Fifth Row:

**HOGG, DONALD WILLIAM** Astoria, Ore.  
 A.B. IN ANTHROPOLOGY. **Daily Tar Heel**, Circulation Manager (4).

**HOLMES, CATHERINE ANN** Hertford  
 A.B. IN EDUCATION. Phi Assembly (3); Young Democrats Club (4); Y.M.C.A. (3); Orientation Committee (4).

**HOOD, FRANK LEE, III** Asheville  
 B.S. IN BUSINESS ADMINISTRATION. **Delta Kappa Epsilon**; Men's Council (3, 4); **Tarnation** (1, 2); Y.M.C.A. (1, 2, 3, 4); Minatours (2, 3, 4); Society of 1799 (3, 4).

## Sixth Row:

**HOOKS, EDGAR WRIGHT, JR.** Kenly  
 A.B. IN EDUCATION. Baseball (1, 2, 3, 4); Monogram Club (4).

**HOOPER, WALTER McGEHEE** Reidsville  
 A.B. IN EDUCATION. Soccer (3, 4).

**HOOVER, MALCOLM** Pineville  
 A.B. IN POLITICAL SCIENCE. Interdormitory Council (4); Court (4).

## Seventh Row:

**HOPKINS, THOMAS GREGORY** Reidsville  
 A.B. IN PHYSICAL EDUCATION. Arnold Air Society; Monogram Club (2, 3, 4); University Club; Y.M.C.A. (1, 2, 3, 4).

**HORTON, CHARLES WALLACE, III** Greensboro  
 B.S. IN BUSINESS ADMINISTRATION. **Pi Kappa Alpha**.

**HORTON, HAMILTON COWLES, JR.** Winston-Salem  
 A.B. IN HISTORY. **Beta Theta Pi**; Grawl; President Student Body, Amphoterthen (3); Phi Assembly (1, 2, 3, 4); Speaker (2, 3); Student Council (3); Student Legislature (3); University Party (2, 3, 4).

# SENIORS



**First Row:**

**HORTON, OLIVE MAX** New Hill  
 B.S. IN BUSINESS ADMINISTRATION

**HOSICK, THOMAS ALLEN** Winston-Salem  
 B.S. IN CHEMISTRY. *Alpha Chi Sigma*; *Phi Beta Kappa*.

**HOUSE, JAMES ALBERT, JR.** Hobgood  
 A.B. IN LAW. *Phi Beta Kappa*; *Cross Country* (1); *Interdorm Council* (1, 2, 3); *Men's Council* (3, 4); *Order of the Old Well*; *Phi Assembly*; *Student Council* (4); *Track*; *Young Democrats*.



**Second Row:**

**HOUSER, MARY GRACE** Cherryville  
 A.B. IN CHEMISTRY. *Kappa Delta*; *Y.W.C.A.* (3, 4).

**HOYT, RUTH MARY** Teaneck, N. J.  
 A.B. IN JOURNALISM. *Chi Delta Phi*, *Vice-President* (4); *Y.W.C.A.* (3, 4).

**HUDSON, HINTON GARDNER** Winston-Salem  
 A.B. IN HISTORY.



**Third Row:**

**HUFF, WILLIS WILTON** Chapel Hill  
 A.B. IN SOCIOLOGY. *Dean's List*, *Recreation Club*.

**HULSE, BARBARA ANNE** Bellport, Long Island, N. Y.  
 A.B. IN ENGLISH. *Carolina Quarterly*, *Associate Editor* (3, 4); *Glee Club* (3, 4); *Tarnation* (3); *Y.W.C.A.* (3, 4); *W.A.A.*

**HUTH, PETER THORLEIF, JR.** Georgetown, S. C.  
 A.B. IN JOURNALISM



**Fourth Row:**

**HUNT, RALPH PALMER** Lexington  
 A.B. IN PHYSICAL EDUCATION. *Pi Koppo Phi*.

**HUNTER, JOHN ROBERT** Winston-Salem  
 B.S. IN BUSINESS ADMINISTRATION. *Phi Eta Sigma*; *Phi Beta Koppo*; *Beta Gamma Sigma*.

**HUNTLEY, REX REYNOLDS** Charlotte  
 A.B. IN ZOOLOGY

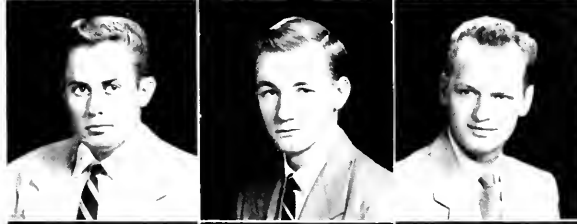

**Fifth Row:**

**HURD, JOSEPH H.** Durham  
 A.B. IN RADIO. *Fencing* (2), *Carolina Communications Club* (3, 4).

**HURLEY, JAMES FRANKLIN, III** Salisbury  
 A.B. IN JOURNALISM. *Zeta Psi*, *President* (3); *Phi Beta Koppo*; *Minatours* (2, 3, 4).

**HURST, JAMES PAUL, JR.** Charlotte  
 A.B. IN CHEMISTRY. *Phi Beta Koppo*; *Spanish Club* (3, 4).



**Sixth Row:**

**HUTCHENS, MARY JANE** High Point  
 A.B. IN SOCIOLOGY. *Delta Delta Delta*; *Y.W.C.A.*

**HYATT, CHESTLEY JULIAN, JR.** Winston-Salem  
 B.S. IN BUSINESS ADMINISTRATION. *Delta Sigma Pi*.

**ICENHOUR, CLAUDE TUTTLE** Durham  
 B.S. IN BUSINESS ADMINISTRATION.

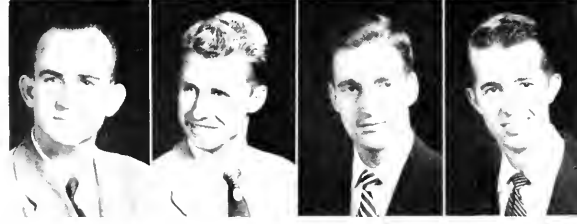

**Seventh Row:**

**ICENHOUR, JAMES OTIS** Durham  
 A.B. IN POLITICAL SCIENCE. *Phi Beta Kappa*.

**INGRAM, HENRY HAROLD** Ingalls  
 A.B. IN EDUCATION

**INGRAM, ROBERT COLEMAN, JR.** Asheville  
 B.S. IN BUSINESS ADMINISTRATION. *Basketball* (1, 2); *Daily Tar Heel* (1, 2); *Tarnation* (3, 4); *Y.M.C.A.* (1, 2, 3, 4).

**IRVIN, CHARLES WATSON, JR.** Greensboro  
 A.B. IN HISTORY. *Band* (1, 2, 3, 4).

# SENIORS

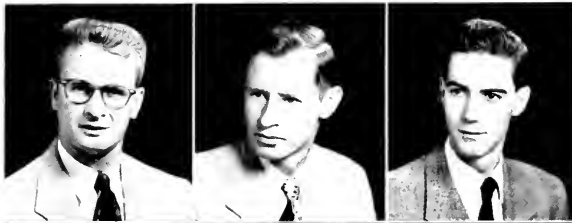

First Row:

**ISAACS, ROBERT LaFOLLETTE** Charlotte  
A.B. IN PHYSICAL EDUCATION.  
**IVES, ULMONT ELLIOT** Chapel Hill  
A.B. IN EDUCATION.  
**JACKSON, DAVID KENT** High Point  
A.B. IN RADIO. *Phi Beta Kappa*; *Phi Assembly* (1, 2, 3).



Second Row:

**JACKSON, ROBERT BEAUMONT** High Point  
A.B. IN ENGLISH. Student Legislature (3); SUAB; Canterbury Club (1, 2, 3, 4); Student Party (2, 3, 4).  
**JACOBI, JOAN** Wilmington  
A.B. IN EDUCATION *Daily Tar Heel* (3); Y.W.C.A. (4); Student Adviser (4).  
**JACOBS, WILLIAM RALPH, JR.** Sims  
B.S. IN BUSINESS ADMINISTRATION. *Phi Eta Sigma*.

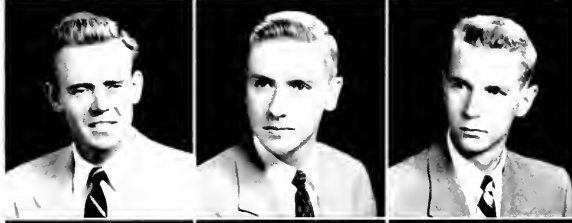

Third Row:

**JAMES, ALVIN D.** Chapel Hill  
B.S. IN BUSINESS ADMINISTRATION. *Alpha Kappa Psi*; Golf.  
**JAMES, WILLIAM STUART** Chatham, Va.  
A.B. IN GEOGRAPHY.  
**JAMISON, JOHN WATTS** Charlotte  
A.B. IN JOURNALISM. *Daily Tar Heel* (3, 4).



Fourth Row:

**JENKINS, WILLIAM LYNN** Ayden  
B.S. IN BUSINESS ADMINISTRATION. *Pi Kappa Alpha*; Dance Committee; Interfraternity Council; Young Democrats Club; Y.M.C.A.  
**JOHNSON, CHARLES BORDON** Greensboro  
A.B. IN POLITICAL SCIENCE. *Phi Kappa Sigma*.  
**JOHNSON, CHARLES REID** Winston-Salem  
B.S. IN BUSINESS ADMINISTRATION.



Fifth Row:

**JOHNSON, CLEMUEL M.** Benson  
A.B. IN CHEMISTRY. *Kappa Sigma*, Secretary (3); *Cross Country* (1, 2); *Track* (1, 2); *Minatours*, Johnston County-Carolina Club, President (3).  
**JOHNSON, DAVID AARON, JR.** Goldsboro  
A.B. IN PHYSICAL EDUCATION. *Alpha Phi Omega*, Vice-President (3); *Baseball* (1); Y.M.C.A. (1, 2); *Interfaith Council* (4); *Westley Foundation* (1, 2, 3, 4).  
**JOHNSON, DUANE CLARENCE** Niagara Falls, N. Y.  
A.B. IN POLITICAL SCIENCE. *Phi Kappa Sigma*.



Sixth Row:

**JOHNSON, EARL** Raleigh  
A.B. IN POLITICAL SCIENCE. *Zeta Psi*; *Lacrosse* (2, 3); *Monogram Club* (2, 3); *Sneaks* (2, 3).  
**JOHNSON, GEORGE RUSSELL** Four Oaks  
A.B. IN CHEMISTRY. Y.M.C.A.  
**JOHNSON, HENRY CLAY, JR.** Raanoke, Va.  
B.S. IN PHYSICS. *St. Anthony Hall*; *Phi Beta Kappa*; *Interfraternity Council* (4); *Yackety Yack*, Business Manager (3); Y.M.C.A. (2, 3, 4); *Physics Club* (3).



Seventh Row:

**JOHNSON, JAMES PAUL, JR.** Durham  
B.S. IN BUSINESS ADMINISTRATION *Alpha Tau Omega*; *Track* (1, 2).  
**JOHNSON, LOYD HAROLD** Milwaukee  
B.S. IN BUSINESS ADMINISTRATION. *Delta Sigma Pi*.  
**JOHNSTON, CHARLES ALBERT, JR.** Decatur, Ga.  
A.B. IN DRAMATIC ART. *Chi Phi*; *Playmakers* (3, 4); *Modern Dance Club* (4); *Semper Fidelis Club* (4).

# SENIORS

## First Row:

**JOHNSTON, MARGARET SIKES** Charlotte  
A.B. IN ENGLISH. **Chi Omega**; Y.W.C.A. (3, 4); Cabinet (4);  
Women's Residence Council (3, 4); House Council (4).

**JOHNSTON, THOMAS DAVID** Fayetteville  
A.B. IN POLITICAL SCIENCE. **Chi Psi**; Young Democrats Club;  
Y.M.C.A.; German Club; **Daily Tar Heal**.

**JONES, HARRY HARLEY** Washington, D. C.  
B.S. IN BUSINESS ADMINISTRATION. Track (1, 2, 3); Soccer (1).



## Second Row:

**JONES, HENRY ROBERT** Rackingham  
B.S. IN BUSINESS ADMINISTRATION. **Alpha Kappa Psi**.

**JONES, MARY ELLEN** Atlanta, Ga.  
A.B. IN ENGLISH. **Delta Delta Delta**; **Chi Delta Phi**; Y.W.C.A.

**JONES, PATRICIA ANN** West Palm Beach, Fla.  
A.B. IN EDUCATION. **Alpha Gamma Delta**; Swimming.



## Third Row:

**JONES, PATRICIA ANNE** Greenville, S. C.  
A.B. IN ENGLISH. **Pi Beta Phi**; House President (4); Y.W.C.A.  
(3, 4); State Student Legislature (3); Women's Residence Council  
(3, 4); Carolina Communications Club.

**JONES, ROBERTA** Charlotte  
A.B. IN RECREATION. Basketball (4); Glee Club (4); Golf (4);  
Women's Residence Council; W.A.A.; Spanish Club; House Coun-  
cil (4).

**JORDAN, SAMUEL THOMAS** Washington, D. C.  
A.B. IN HISTORY. **St. Anthony Hall**; IFC; Monogram Club (3, 4);  
Track (1, 2, 3, 4); 13 Club (2, 3, 4); Wrestling (1).



## Fourth Row:

**JOYNER, FRANCIS LANG** Wilson  
A.B. IN ENGLISH. **Alpha Tau Omega**.

**KALB, BARRETT FRANKLIN** Maplewood, N. J.  
B.S. IN BUSINESS ADMINISTRATION. **Zeta Beta Tau**; Football;  
IFC, Vice-President (3, 4); Men's Council; Monogram Club;  
Track (1, 2); Soccer (2, 3, 4); Captain (4); All Southern (2, 3, 4).

**KALIN, SIDNEY** Hendersonville, N. C.  
B.S. IN BUSINESS ADMINISTRATION. **Tau Epsilon Phi**; IFC (2).

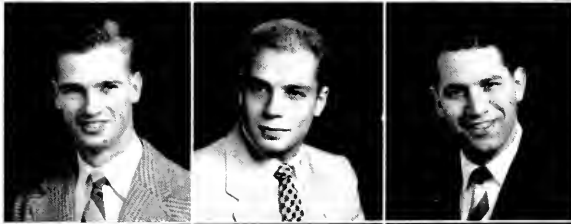

## Fifth Row:

**KATZ, BRENDA SUZANNE** Atlanta, Ga.  
A.B. IN PSYCHOLOGY. **Stray Greeks** (3, 4); **Playmakers** (3, 4).

**KEEFE, MARY MARSCHALL** North Miami, Fla.  
A.B. IN CHEMISTRY. **Phi Mu**; **Stray Greeks**.

**KEFALAS, JERRY** Wilmington  
A.B. IN POLITICAL SCIENCE. **Theta Chi**.



## Sixth Row:

**KELLAM, MARY UMSTEAD** Athens, Ga.  
A.B. IN ENGLISH. **Delta Delta Delta**; **Sigma Alpha Iota**; Glee  
Club (3); **Yackety Yack** (4); Y.W.C.A. (3, 4).

**KELLER, JACK H.** Princess Anne, Md.  
B.S. IN BUSINESS ADMINISTRATION. **Alpha Tau Omega**; N.R.-  
O.T.C.

**KELLEY, ALICE CAROL** Charleston, W. Va.  
A.B. IN ENGLISH. **Sigma Alpha Iota**, Editor (3, 4); **Daily Tar  
Heal** (3); Phi Assembly (3); Young Democrats Club (4); Y.W.C.A.  
(3, 4); Vice-President (4); Dorm Social Chairman (4); Student  
Adviser (4); World Student Service Fund.



## Seventh Row:

**KELLEY, CLARENCE OWEN, JR.** Plymouth, N. C.  
B.S. IN BUSINESS ADMINISTRATION. Wrestling (1).

**KELSO, JOSEPH KENNETH** Richmand, Va.  
A.B. IN ECONOMICS. **Alpha Tau Omega**; Monogram Club (3, 4);  
Swimming (3, 4).

**KENNEDY, CHARLES HUGH** Raleigh, N. C.  
B.S. IN BUSINESS ADMINISTRATION. **Sigma Phi Epsilon**, Vice-  
President (3), President (4).



# SENIORS

## First Row:

**KENNEDY, EVERETTE F.** Concord  
B.S. IN BUSINESS ADMINISTRATION.

**KENNEDY, WILEY OATES, JR.** Houston, Texas  
A.B. IN POLITICAL SCIENCE. *Pi Sigma Alpha*; IDC (4); University Club (3); Dorm President (4).

**KESSING, JONAS WARREN** Chapel Hill  
A.B. IN JOURNALISM. *Chi Psi*; *Daily Tar Heel* (3); Football (3); Track Manager (2); Y.M.C.A. (1, 2, 3); Intramurals (1, 2, 3, 4).



## Second Row:

**KIRBY, BETTY ANN** Winston-Salem  
A.B. IN JOURNALISM. *Pi Beta Phi*; *Daily Tar Heel* (3); Phi Assembly (3); Women's Council (3); Y.W.C.A. (3, 4); Card Board (4); Elections Board (4).

**KIRKPATRICK, ROBERT CALVIN** Charlotte  
A.B. IN MUSIC. Glee Club (1, 2, 3).

**KLINE, DIANA** Macomb, Ill.  
A.B. IN SOCIOLOGY. *Pi Beta Phi*; Y.W.C.A.; Canterbury Club; Orientation Committee.



## Third Row:

**KLOSTERMYER, SANDRA LEE** Asheville  
A.B. IN JOURNALISM. *Alpha Delta Pi*; *Daily Tar Heel* (3, 4); Glee Club (3); *Yackety Yack* (3, 4); Y.W.C.A. (3, 4); Press Club (4).

**KNIGHTEN, EDNA RUTH** Montgomery, Ala.  
A.B. IN EDUCATION. *Kappa Delta*, Secretary; University Party (3, 4); *Tarnation* (4); University Club (3); Y.W.C.A. (3, 4).

**KOTSIONIS, HARRY** High Point  
A.B. IN RADIO. *Tarnation* (2); Young Democrats Club (2).



## Fourth Row:

**KOTTMEIER, JANE** Orlando, Fla.  
A.B. IN EDUCATION. *Kappa Alpha Theta*; Stray Greeks; Student Legislature (3); Y.W.C.A. (3, 4); Cosmopolitan Club; "The Pink Circus."

**KRELL, JACQUELYNE YVONNE** Columbia, S. C.  
B.S. IN BUSINESS ADMINISTRATION *Kappa Delta*; Panhellenic Council.

**KREPS, ROBERT LORD** Trenton, N. J.  
B.S. IN PUBLIC HEALTH NURSING.



## Fifth Row:

**KURASH, JOAN HELENE** New York City, N. Y.  
A.B. IN ENGLISH. Glee Club (3); Y.W.C.A. (1, 2, 3, 4).

**LACKEY, NORA FRANCES** Mt. Airy  
A.B. IN MUSIC. *Gamma Phi Beta*; Stray Greeks; *Sigma Alpha Iota* (1, 2, 3, 4); Treasurer (3); *Alpha Lambda Delta*; Glee Club (3, 4); University Club (4).

**LAMONT, LOUISE** Chapel Hill  
A.B. IN DRAMATIC ARTS. *Kappa Delta*; Playmakers.



## Sixth Row:

**LAMSON, DAVIS W.** Asheville  
B.S. IN CHEMISTRY. *St. Anthony Hall*; Gymnastics (3, 4); Y.M.C.A. (3, 4); Elections Board (3, 4); Canterbury Club (3, 4).

**LANEY, EMSLEY ARMFIELD, JR.** Wilmington  
B.S. IN BUSINESS ADMINISTRATION. *Phi Gamma Delta*; Cross Country (1); Track (1).

**LAWSON, RICHARD BROOKE, JR.** Hopkinsville, Ky.  
B.S. IN BUSINESS ADMINISTRATION. *Phi Delta Theta*, Secretary (3); *Yackety Yack* (1, 2); Gimghaul (3, 4); University Club (2).



## Seventh Row:

**LEARY, THOMAS EDISON** Ahsokie  
A.B. IN CHEMISTRY.

**LEDFORD, RUTH MARIE** Durham  
A.B. IN EDUCATION. *Kappa Delta*; Y.W.C.A. (4).

**LEDWELL, EDWIN MANGUM, JR.** Charlotte  
B.S. IN BUSINESS ADMINISTRATION. Interterm Council (2), President (3).



# SENIORS

## First Row:

**LEONARD, JOEL** Lexington

A.B. IN CHEMISTRY.

**LESSLIE, GORDON FLEMING** Fort Mill, S. C.

A.B. IN ENGLISH.

**LESTER, JAMES CARY** Raanoke, Va.

B.S. IN INDUSTRIAL RELATIONS. *Phi Eta Sigma*; *Phi Beta Kappa*; *Pi Kappa Alpha*, President (3, 4); *Cross Country* (1); *Glee Club* (1); *Orientation Counselor* (4); *University Party* (1, 2); *I.F.C.* (2); *Tennis* (1); *Track* (1); *Y.M.C.A.* (1, 2, 4).

## Second Row:

**LESTER, JOHN EDWARD** Stoneville

B.S. IN BUSINESS ADMINISTRATION. *Alpha Kappa Psi*.

**LEVY, JODY** Richmond, Va.

A.B. IN JOURNALISM. *Alpha Gamma Delta*, Vice-President (4); *Daily Tar Heel*, News Editor (3, 4); *Yackety Yack*, Sorority Editor (4); *State Student Legislature* (4); *Student Adviser* (4); *Student Party* (3, 4); *SUAB* (4).

**LEVY, RICHARD PAUL** Jamaica, N. Y.

A.B. IN RADIO. *Tau Epsilon Phi*; *Hillel Cabinet*, Vice-President (2); *Monogram Club* (2, 3, 4); *Sound and Fury* (1, 2); *Swimming* (1, 2, 3, 4); *C.C.C.*; *WUNC*, Director; *Intramural Manager* (2, 3, 4).

## Third Row:

**LEWIS, HENRY B.** Raleigh

A.B. IN POLITICAL SCIENCE. *Theta Chi*; *I.F.C.* (2).

**LEWIS, HENRY HOGARTH, JR.** Charlotte

B.S. IN BUSINESS ADMINISTRATION.

**LEWIS, JOANNE MAIER** Waverly, Pa.

A.B. IN ENGLISH. *Alpha Gamma Delta*; *Glee Club* (3); *Y.W.C.A.* (3, 4); *Conterbury Club* (4); *Spanish Club* (4).

## Fourth Row:

**LEWIS, WALTER PENN, JR.** Winston-Salem

A.B. IN POLITICAL SCIENCE.

**LIEVSAY, JOHN EDWARD** Chapel Hill

A.B. IN POLITICAL SCIENCE. *Basketball* (1), *Manager*; *Football* (1, 2), *Manager*.

**LILES, JOANNE** Raleigh

A.B. IN ART. *Alpha Delta Pi*; *Press Club* (4); *Yackety Yack* (4); *Y.W.C.A.* (3, 4).

## Fifth Row:

**LINDEMAN, MARY ELIZABETH** Virginia Beach, Va.

A.B. IN ENGLISH. *Chi Omega*; *Daily Tar Heel* (3); *Student Legislature* (4).

**LITTLE, DANIEL LABAM, JR.** Albemarle

B.S. IN BUSINESS ADMINISTRATION.

**LIVELY, BEVERLY JEAN** Hinton, W. Va.

A.B. IN ENGLISH. *Alpha Gamma Delta*; *Daily Tar Heel* (3); *Glee Club* (3); *Women's Council* (3); *Yackety Yack* (3); *Y.W.C.A.* (3, 4); *Membership Council* (4), *Modern Dance Club* (3, 4).

## Sixth Row:

**LIVELY, CELIA W.** New Bern

A.B. IN EDUCATION. *Glee Club* (3, 4), *Yackety Yack* (3); *Y.W.C.A.* (3).

**LLEWELLYN, ROBERT CLEVE** Concord

A.B. IN POLITICAL SCIENCE.

**LLOYD, THOMAS HENRY, JR.** Chapel Hill

A.B. IN ENGLISH. *Delta Phi Alpha*; *Carolina Quarterly* (3, 4), *Editor* (4); *Di Senote* (4); *SUAB* (4).

## Seventh Row:

**LONG, JOHNSIE BENNETT** Chapel Hill

B.S. IN MEDICAL TECHNOLOGY. *Pi Beta Phi*; *Splash Club*, *President* (2); *Town Girls Association* (1, 2, 4).

**LOONEY, WILLIAM HUGH** San Diego, Calif.

A.B. IN HISTORY.

**LORE, GEORGE GILL** Smithfield

B.S. IN COMMERCE.





# SENIORS

## First Row:

**LORE, WILLIAM PICKENS** **Smithfield**  
A.B. IN PHYSICAL EDUCATION. Baseball (1, 2, 3, 4); Dance Committee (4); Grail (3, 4); Monogram Club (2, 3, 4); Vice-President (3); Young Democrats Club (4).

**LOWDEN, IDA IMOGENE** **Bluffton, S. C.**  
B.S. IN MATHEMATICS. Glee Club (3); Y.W.C.A. (3, 4); Student Adviser (4); *Yackety Yack* (4).

**LOWDER, JOHN ALEXANDER** **Lincolnton**  
B.S. IN MEDICINE. *Sigma Chi*; *Phi Beta Kappa*; Band (1, 2).

## Second Row:

**LOWENSTEIN, DOROTHY LEAH** **Scorsdale, N. Y.**  
A.B. IN HISTORY. Basketball Club (3, 4); Glee Club (3); Golf Club (3, 4); Young Democrats (4); Y.W.C.A. (3, 4); W.A.A. Cabinet (4); Hockey Club.

**LOWRY, CECIL BARRYMORE** **Pembroke**  
A.B. IN CHEMISTRY. Y.M.C.A.

**LOWRY, JOHN ABERNATHY** **Greensboro**  
B.S. IN GEOLOGY. *Phi Kappa Sigma*.

## Third Row:

**LUBS, HAROLD RICHARD** **Charleston, S. C.**  
B.S. IN BUSINESS ADMINISTRATION. *Lambda Chi Alpha*; Di Senate (2, 3); Lutheran Student Association.

**LUPTON, RUFUS HECTOR, JR.** **Edenton**  
B.S. IN BUSINESS ADMINISTRATION. *Alpha Kappa Psi*.

**LYNCH, MERRE-LYN** **Winston-Salem**  
A.B. IN SPANISH. *Pi Beta Phi*; University Club (4); Y.W.C.A. (3, 4).

## Fourth Row:

**MacCOY, JOAN DEAN** **Maplewood, N. J.**  
A.B. IN SPANISH. *Yackety Yack* (4); Cosmopolitan Club (4); Spanish Club (3, 4); Red Cross (4); Modern Dance Club (4).

**MacGILL, CHARLES RICHARD, JR.** **Roleigh**  
A.B. IN ENGLISH. *Delta Kappa Epsilon*; *Daily Tar Heel* (1, 2); *Tornation* (4); Orientation.

**MacRAE, CHARLES BROADFOOT, JR.** **Chapel Hill**  
B.S. IN MEDICINE. *Tornation* (2); Associate Editor (3); Di Senate (3); Debate Council (3); Canterbury Club (4); Cosmopolitan Club (4).

## Fifth Row:

**McADAMS, ROBERT EUGENE** **Roonoke Rapids**  
B.S. BUSINESS ADMINISTRATION. *Delta Sigma Pi*.

**McBRAYER, DAVID YATES** **Shelby**  
A.B. IN HISTORY. Young Democrats Club (1, 2, 3, 4).

**McCALL, MARVIN MATHER, III** **Charlotte**  
B.S. IN MEDICINE. *Sigma Chi*; Track (1).

## Sixth Row:

**McCALL, THOMAS CULBRETH** **Stedman**  
A.B. IN EDUCATION. *Yackety Yack* (3); *Daily Tar Heel* (1, 2); Y.M.C.A. (1, 2, 3, 4).

**McCARROLL, EVELYN SPOTSWOOD** **Warrenton**  
A.B. IN EDUCATION. *Chi Omega*; Splash Club (3); Panhellenic Council (4).

**McCLAMROCH, ANNE SNOWDEN** **Chapel Hill**  
A.B. IN GEOLOGY. *Delta Delta Delta*; Splash Club, Secretary (4); Sailing Club, Treasurer (3).

## Seventh Row:

**McCOLL, FRANCES CARROLL** **Bennettsville, S. C.**  
A.B. IN JOURNALISM. *Kappa Delta*; *Daily Tar Heel* (3, 4); Glee Club (4); Women's Council (4); Secretary (4); Y.W.C.A. (4).

**McCORD, WILLIAM LUCIUS, JR.** **Chapel Hill**  
A.B. IN RADIO. *Phi Delta Theta*; Golf (4); Monogram Club (2, 3, 4); Swimming (1, 2, 3); Y.M.C.A. (1, 2); Gymnastics (2, 3).

**McCORMICK, DONALD FELIX** **Bloomfield, N. J.**  
A.B. IN ECONOMICS. *Sigma Chi*; Football (1, 2, 3, 4).

**McCRAY, SARAH EUGENIA** **Charlotte**  
A.B. IN SPANISH. *Chi Omega*; *Yackety Yack* (4); Card Board (4); Spanish Club (3, 4); Student Adviser (4); Y.W.C.A. (3, 4).

# SENIORS



**First Row:**

**McCUTCHEM, JOAN BRYAN** **Lincolnton**  
A.B. IN EDUCATION. Alpha Delta Pi; Y.W.C.A. (3, 4).

**McDONALD, THOMAS CARTER** **Lithonia, Ga.**  
A.B. IN POLITICAL SCIENCE. Phi Delta Theta; Phi Eta Sigma;  
Daily Tar Heel (3); Di Senate (3, 4); Pub. Union Board (4);  
Student Legislature (3, 4); Yackety Yack, Sports Editor (3, 4).

**McGIRT, JOHN SHAW** **Asheville**  
A.B. IN CHEMISTRY.



**Second Row:**

**McGUIRK, MARTHA TAYLOR** **Morganton**  
A.B. IN EDUCATION. Chi Omega; Y.W.C.A., Cabinet (4).

**McKEE, MARILYN LEE** **Wichito, Kansas**  
A.B. IN RADIO. Alpha Gamma Delta; Glee Club (3); Y.W.C.A.  
(3, 4); C.C.C. (3, 4); WUNC Staff (4); Canterbury Club (4).

**McLAUGHLIN, EDWARD DANIEL, JR.** **Anniston, Ala.**  
A.B. IN HISTORY. Phi Delta Theta; Monogram Club (2, 3, 4);  
Wrestling (1, 2, 3).



**Third Row:**

**McLAWHON, LYMAN BONNER** **Kinston**  
B.S. IN BUSINESS ADMINISTRATION. Alpha Kappa Psi; Arnold  
Air Society.

**McLELLAND, WILLIAM DAVIES** **Mooresville**  
B.S. IN MATHEMATICS. Bond (1); Glee Club (1).

**McLEOD, JAMES CARLISLE, JR.** **Florence**  
A.B. IN CHEMISTRY. Kappa Alpha; Vice-President Student Body  
(4); Greater University Student Council (4); G. M. Board of Di-  
rectors; Grail (2, 3, 4); Men's Council (2); Student Legislature (2).



**Fourth Row:**

**McMILLAN, THOMAS, JR.** **Rocky Mount**  
A.B. IN ENGLISH. Pi Kappa Alpha; Band (3); Daily Tar Heel (4);  
Glee Club (1, 2); Y.M.C.A. (1, 2, 3, 4).

**McNEILL, BOBBY BURNS** **Raeford**  
B.S. IN BUSINESS ADMINISTRATION.

**MADDIE, HAROLD WILLIAM** **Bronx, N. Y.**  
A.B. IN POLITICAL SCIENCE. Phi Kappa Sigma; Basketball (1,  
2, 3, 4); Monogram Club (2, 3, 4).



**Fifth Row:**

**MADDRY, ELOISE FREELAND** **Chapel Hill**  
A.B. IN ENGLISH.

**MALLONEE, FRANK BUCKNER** **Charlotte**  
A.B. IN POLITICAL SCIENCE. Sigma Pi Alpha.

**MANER, FREDERICK DEBELE** **Savannah, Ga.**  
A.B. IN CHEMISTRY. Delta Kappa Epsilon; Daily Tar Heel (2);  
University Club (2, 3, 4).



**Sixth Row:**

**MANESS, VERNON ELVIN, JR.** **Burlington**  
B.S. IN BUSINESS ADMINISTRATION. AROTC (1, 2, 3, 4).

**MANGUM, BAXTER BRYAN, JR.** **Durham**  
B.S. IN BUSINESS ADMINISTRATION. Football.

**MARKS, MARY LOUISE** **Asheville**  
A.B. IN JOURNALISM. Kappa Delta; Splash Club (3, 4); Card  
Board (3, 4).



**Seventh Row:**

**MARSH, GILBERT ERNEST** **Thomasville**  
A.B. IN ENGLISH. St. Anthony Hall; Phi Beta Kappa; Phi Eta  
Sigma; Y.M.C.A. (2, 3, 4); President (4); Band (1, 2, 3); Di  
Senate (2, 3); Monogram Club; Order of the Old Well (3, 4);  
Student Legislature (1).

**MARSHALL, ROBERT ELLINGTON, JR.** **Raleigh**  
A.B. IN ECONOMICS. Sigma Phi Epsilon.

**MARTIN, ANN SPEAS** **East Bend**  
A.B. IN EDUCATION. Glee Club (3, 4); Treasurer (4); Y.W.C.A.  
(3, 4); Basketball Club (3, 4); W.A.A. (3, 4).

# SENIORS

## First Row:

**MARTIN, BILLY SLOAN** Olin  
B.S. IN BUSINESS ADMINISTRATION

**MASON, JULIAN DEWEY, JR.** Williamston  
A.B. IN EDUCATION. *Phi Mu Alpha*; Band (1, 2, 3, 4); Golden Fleece; Order of the Old Well; Student Legislature (1, 2, 3, 4); Young Democrats; Elections Board, Chairman; *Phi Beta Koppo*.

**MATHEWS, THOMAS HERBERT** Townesville  
A.B. IN RELIGION. Sound and Fury (1, 2); Card Board (1, 2); Wesley Foundation (1, 2, 3, 4).

## Second Row:

**MATTHEWS, HAROLD WAY, JR.** Leaksville  
A.B. IN PHYSICAL EDUCATION

**MATTHEWS, MARGARET M.** Norfolk, Va.  
A.B. IN HISTORY. *Delta Delta Delta*; Women's Council (3); *Yackety Yack* (3); Y.W.C.A. (3); Women's Handbook Editor (4); Cheerleader (4); Dorm House Council.

**MAYFIELD, THOMAS FITE** Washington, D. C.  
A.B. IN PHILOSOPHY.

## Third Row:

**MELTZER, C. CURTIS** Miami, Fla.  
A.B. IN CHEMISTRY. *Sigma Nu*; Debate Squad (1, 2); Wrestling (1, 2).

**MEMBERY, JOAN HATHAWAY** Daytona Beach, Fla.  
A.B. IN SOCIOLOGY. *Pi Beta Phi*; Women's Council, Secretary (3, 4); Y.W.C.A., Treasurer (4); Sailing Club; Orientation Adviser.

**MICKLE, JOHN NORWOOD, JR.** Winston-Salem  
A.B. IN PSYCHOLOGY. *Phi Beta Koppo*.

## Fourth Row:

**MIDDLETON, EDWIN LEE** Charlotte  
B.S. IN BUSINESS ADMINISTRATION. *Sigma Chi*; Track (1).

**MIDGETT, ROBERT PARKER** Chapel Hill  
A.B. IN HISTORY. *Sigma Nu*; University Club (3).

**MILBURN, WILLIAM THEODORE** Winston-Salem  
B.S. IN BUSINESS ADMINISTRATION. *Sigma Phi Epsilon*; Cross Country (1); Glee Club (1); Y.W.C.A. (1, 2).

## Fifth Row:

**MILLER, ANNE COCHRAN** Albany, Ga.  
A.B. IN DRAMATIC ARTS. *Alpha Gamma Delta*; Playmakers (3, 4).

**MILLER, MAX GARDNER** Hamlet  
B.S. IN PHYSICS

**MILLIKEN, JOHN ROWE** Monroe  
A.B. IN POLITICAL SCIENCE. *Phi Beta Koppo*.

## Sixth Row:

**MILLIKEN, LOUISE MANNING** Southern Pines  
A.B. IN EDUCATION. *Chi Omega*; W.A.A. (3, 4), Vice-President (4).

**MINER, AUSTIN CHARLES** St. Petersburg, Fla.  
A.B. IN PHYSICAL EDUCATION.

**MINNIS, FREDERICK THOMAS** Winston-Salem  
B.S. IN BUSINESS ADMINISTRATION. *Alpha Koppo Psi*; Glee Club (1, 2); *Yackety Yack* (1, 2).

## Seventh Row:

**MITCHELL, MARY LOUISE** Burlington  
A.B. IN SOCIOLOGY. Glee Club (3, 4), Vice-President (4); *Yackety Yack* (4); Sophomore Ed.; Dorm Vice-President (4); Independent Coed Board (3, 4); Y.W.C.A. (3, 4); Orientation Adviser (4).

**MITCHELL, RENARD ROY, JR.** Greensboro  
A.B. IN POLITICAL SCIENCE. *Phi Koppo Sigma*.

**MITCHUM, HUGH CASWELL, JR.** Charlotte  
B.S. IN BUSINESS ADMINISTRATION. *Lambda Chi Alpha*; Card Board (4).

# SENIORS

## First Row:

**MOODY, JACK OWEN, JR.**  
A. B. IN JOURNALISM.

Coolemees

**MOON, LLOYD BINFORD**

Charlotte

A. B. IN ECONOMICS. IDC (4); Scabbard and Blade, Dorm President (4); IDC Court (4); Charlotte-Carolina Club, President.

**MOORE, ALBERT CUNNINGHAM**

Miami, Fla.

A. B. IN POLITICAL SCIENCE. Chi Phi; Pi Sigma Alpha; IFC Council (2, 3); IFC Court (3); Y.M.C.A. (1).



## Second Row:

**MOORE, FRANK BUNTING**  
B.S. IN BUSINESS ADMINISTRATION

New Bern

**MOORE, JOHN FRANKLIN**

Lenoir

B.S. IN BUSINESS ADMINISTRATION. Alpha Kappa Psi.

**MORTON, JOHN FOWLE**

Washington

A. B. IN JOURNALISM. Pi Kappa Alpha.



## Third Row:

**MOSTELLA, KENNETH WAYNE**

Drapers

B.S. IN BUSINESS ADMINISTRATION. Cross Country (1, 2); Track (1).

**MOTSINGER, JOHN, JR.**

Winston-Salem

B.S. IN BUSINESS ADMINISTRATION. Sigma Chi, Secretary (4); Phi Beta Kappa; Secretary (4); Phi Eta Sigma; Baseball (1, 2, 3, 4); Football (1); Monogram Club (3, 4).

**MURRAY, CAROLYN FORREST**

High Point

A. B. IN EDUCATION. Chi Omega; Splash Club (3, 4); Y.W.C.A.



## Fourth Row:

**MYERS, CHARLES HAMMETT**

Washington, D. C.

A. B. IN HISTORY. Kappa Alpha; University Club (3, 4); Soccer (1).

**MYERS, KENNETH M.**

Miami, Fla.

A. B. IN POLITICAL SCIENCE. Tau Epsilon Phi; Class Honor Council (1, 2); Debate Squad (1, 2, 3, 4); Hillel Cabinet (3); Playmakers (2); Student Legislature (1); Fencing; Swimming; Track.

**NAHM, CARMAN LOUISE**

DeLond, Fla.

A. B. IN POLITICAL SCIENCE. Pi Beta Phi, Rush Captain (4); Sigma Chi Sweetheart; University Club; Women's Council (3, 4), Chairman (4); Women's Cabinet; Orientation Committee; Panhellenic (3, 4).



## Fifth Row:

**NANNEY, THOMAS RAY**

Charlotte

B.S. IN CHEMISTRY.

**NEAL, FRED ALTON, JR.**

Greensboro

A. B. IN CHEMISTRY. Young Democrats Club (3); Y.M.C.A. (2, 3, 4).

**NEAL, ROLAND T.**

Durham

B.S. IN BUSINESS ADMINISTRATION



## Sixth Row:

**NEELY, JAMES LYMAN**

High Point

B.S. IN BUSINESS ADMINISTRATION. Pi Kappa Alpha; Class Treasurer (4); University Club (3, 4); Y.M.C.A.; Intramural Association, President (3); Co-Recreation Council (3).

**NEESE, KENNETH EARLE, JR.**

Monroe

B.S. IN BUSINESS ADMINISTRATION. Delta Sigma Pi.

**NEILL, ROBERT LEWIS**

High Point

A. B. IN ECONOMICS. Sigma Chi.



## Seventh Row:

**NELSON, GERTIE**

Lumberton

A. B. IN EDUCATION. Alpha Delta Pi, President (4); Panhellenic Council (4).

**NELSON, HORACE GRAY**

Kernersville

A. B. IN PHYSICAL EDUCATION

**NELSON, JOE CARROLL**

Kernersville

B.S. IN BUSINESS ADMINISTRATION.

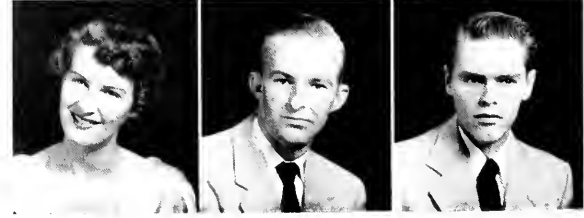

# SENIORS

## First Row:

**NELSON, JOSEPH HIGGINS** **Racky Mount**  
 A.B. IN JOURNALISM. *Phi Gamma Delta*, President, Treasurer; Class Social Chairman (2); *Daily Tar Heel* (1); Order of the Golden Bear (3); Publications Board, Secretary (3, 4); I3 Club, Secretary-Treasurer (3, 4); Y.M.C.A. (1, 2, 3); IFC (3).

**NEWTON, ALBERT SIDNEY** **Winston-Salem**  
 A.B. IN HISTORY. *Phi Beta Kappa*; Canterbury Club (1, 2, 3, 4).

**NEWTON, JEAN BRIMLEY** **Winston-Salem**  
 A.B. IN EDUCATION. Canterbury Club (3, 4).



## Second Row:

**NEWTON, MARY WADE** **West Palm Beach, Fla.**  
 A.B. IN EDUCATION. *Pi Delta Phi* (3, 4), Secretary (3); Y.W.C.A. (3, 4); *Cosmopolitan Club* (3, 4); *Spanish Club* (3, 4); *SUAB* (4).

**NICHOLS, JAMES GEORGE** **Winston-Salem**  
 B.S. IN BUSINESS ADMINISTRATION. Soccer (2, 3).

**NOBLITT, MARY BEAM** **Shelby**  
 A.B. IN SPANISH.



## Third Row:

**NOBLITT, PERRY MILTON** **Shelby**  
 B.S. IN CHEMISTRY.

**NORBERG, ALLAN KENNETH** **Boyside, N. Y.**  
 B.S. IN PHYSICS. *Physics Club*, Treasurer (3, 4).

**NORWOOD, BETSY** **Bennettsville, S. C.**  
 A.B. IN PHYSICAL EDUCATION. *Alpha Delta Pi*; W.A.A., President (4); W.A.A. Council (3, 4).



## Fourth Row:

**NOVINS, JUDSON S.** **Toms River, N. J.**  
 A.B. IN LIBERAL ARTS. *Tau Epsilon Phi*; IFC (2); *Playmakers* (3, 4); *University Club* (1, 2); Soccer (1); *Sailing Team* (2, 3).

**OASTLER, CARMEN** **Atlanta, Ga.**  
 A.B. IN JOURNALISM. *Chi Omega*; Honor Council (3); Y.W.C.A. (4); *Duke-Carolina Float Court* (3).

**OBBERDORFER, EUGENE, III** **Atlanta, Ga.**  
 B.S. IN BUSINESS ADMINISTRATION. *Zeta Beta Tau*, President (4); *Phi Beta Kappa* (4); *Phi Eta Sigma* (1); *Beta Gamma Sigma* (4); Treasurer; *Dance Committee* (3, 4); *Graft* (2, 3, 4); Order of the Old Well (3, 4); *Hillel Cabinet* (2, 3); *Tennis* (1).



## Fifth Row:

**O'BRIEN, JOSEPH WILLIAM** **Philadelphia, Pa.**  
 A.B. IN RADIO. *Phi Kappa Sigma*; Football (1, 2).

**OLDENBUTTEL, MARGARET ANN** **Greensboro**  
 B.S. IN BUSINESS ADMINISTRATION. *Phi Beta Kappa*.

**OSBORNE, GENEVA ANN** **Hendersonville**  
 A.B. IN EDUCATION. *Pi Beta Phi*; Y.W.C.A. (3, 4); *Splash Club* (3, 4).



## Sixth Row:

**OSBORNE, KARL RONALD** **Charlotte**  
 A.B. IN ECONOMICS.

**OSBORNE, MORRIS FLOYD** **Arden**  
 A.B. IN PHYSICS. *Cross Country*, Co-Captain (4); *Monogram Club* (3, 4); *Track*, Co-Captain (4).

**OSBORNE, ROBERT W.** **Greensboro**  
 A.B. IN POLITICAL SCIENCE. *Theta Chi*.



## Seventh Row:

**OWEN, JACQUELINE** **Winter Park, Fla.**  
 A.B. IN EDUCATION. *Alpha Delta Pi*, Treasurer (4); Y.W.C.A. (3, 4); *Hospital Staff*; *Sorority Intramurals*.

**OWEN, JOHN RICHARD** **Rocky Mount**  
 A.B. IN POLITICAL SCIENCE. *Zeta Psi*; Football (1).

**PACE, ROBERT** **Morrisville**  
 A.B. IN POLITICAL SCIENCE. *CPU* (2, 3, 4), Chairman (4); *Daily Tar Heel* (2, 3, 4); *Phi Assembly* (1, 2, 3, 4); *Student Legislature* (3); *Young Democrats* (1, 4); Y.M.C.A. (2, 3, 4); *Canterbury Club* (2, 3, 4).



# SENIORS



**First Row:**

**PAGE, WILLIAM LEE, III** Tarboro  
B.S. IN INDUSTRIAL RELATIONS. Sigma Nu.

**PAGE, WILLIE E., JR.** Dover  
B.S. IN MEDICINE Interfaith Council (3); United Student Fellowship.

**PAINTER, RICHARD JAMES** Greensboro  
A.B. IN MATHEMATICS. Phi Delta Theta, Warden (4); Phi Eta Sigma (1); Phi Beta Kappa (3); Phi Mu Epsilon (3).

**Second Row:**

**PANTAZIS, NICK STEVE** Wilmington  
B.S. IN CHEMISTRY. Alpha Chi Sigma.

**PANTON, RICHARD TYLER** Chapel Hill  
B.S. IN DENTISTRY

**PAPAS, MAKIS** Chapel Hill  
B.A. IN POLITICAL SCIENCE Cosmopolitan Club Secretary.

**Third Row:**

**PARHAM, LESTER BENNETT** Tabor City  
B.S. IN BUSINESS ADMINISTRATION Phi Eta Sigma.

**PARIS, OSCAR HALL, JR.** Greensboro  
A.B. IN ZOOLOGY Phi Eta Sigma; Phi Beta Kappa; Y.M.C.A. (1, 2, 3, 4).

**PARKER, JOHN RAINEY, JR.** Fayetteville  
A.B. IN CHEMISTRY

**Fourth Row:**

**PARKER, JOSEPH MAYON** Ahoskie  
A.B. IN POLITICAL SCIENCE. Sigma Phi Epsilon; Student Legislature (2, 3, 4); Young Democrats Club (3, 4); Press Club, Vice-President (2, 3, 4).

**PARKINS, MARIAN** Chapel Hill  
A.B. IN MUSIC. Glee Club.

**PARRISH, HAROLD ROLAND** Smithfield  
B.S. IN SCIENCE TEACHING.

**Fifth Row:**

**PARTIN, EMMETT MASON** Durham  
A.B. IN SPANISH. Phi Beta Kappa; Spanish Club (3, 4).

**PASCHAL, DOROTHY STAUFFER** Greenville  
A.B. IN EDUCATION Glee Club (2, 3); Y.W.C.A. (2, 3).

**PATTERSON, HENRY BROADBENT** Hickory  
B.S. IN NATURAL SCIENCES. Pi Kappa Alpha; Alpha Phi Omega; Band (1, 2, 3); Glee Club (1, 2); Y.M.C.A. (1, 2, 3, 4); NROTC (1, 2, 3, 4); Company Officer (4); Scobbard and Blade (4).

**Sixth Row:**

**PATTERSON, ROBERT KIZER, JR.** Albemarle  
B.S. IN BUSINESS ADMINISTRATION

**PAYNE, CLIFTON GADBERRY** Rurod Hall  
B.S. IN MEDICINE. Phi Beta Kappa; Alpha Epsilon Delta.

**PAYNE, GARTH HOWARD** Elkin  
B.S. IN BUSINESS ADMINISTRATION

**Seventh Row:**

**PAYNE, THOMAS WILLIAM** Greensboro  
B.S. IN MEDICINE Phi Kappa Sigma; Phi Eta Sigma; Phi Beta Kappa.

**PAZDAN, JOSEPH JOHN** Trenton, N. J.  
A.B. IN EDUCATION. Baseball (1, 2, 3, 4); Monogram Club (2, 3, 4); Treasurer (4); Newman Club (3, 4)

**PEASLEY, QUINTIN DAY** Asheville  
B.S. IN MATHEMATICS.

# SENIORS

## First Row:

**PEEK, JOHN MERRIWETHER, JR.** Roonoke, Va.  
A.B. IN JOURNALISM. *Daily Tar Heel* (1, 3); Tennis (1).

**PEERSON, JAMES MADISON, JR.** Burlington  
B.S. IN BUSINESS ADMINISTRATION. *Lambda Chi Alpha*; A.F.-ROT; Golden Bear.

**PELONE, FRANCIS W.** Charlotte  
B.S. IN BUSINESS ADMINISTRATION. *Phi Kappa Sigma*.

## Second Row:

**PENDERGRAFT, HERBERT SWAIN, JR.** Chapel Hill  
A.B. IN EDUCATION. *Theta Chi*; *Alpha Phi Omega*; Glee Club (2, 3, 4), Secretary (3); Order of the Golden Bear (3); *Tarnation* (4); French Club (4); *Cosmopolitan Club* (3, 4).

**PERDUE, TYRUS OLLIE** Henderson  
B.S. IN BUSINESS ADMINISTRATION

**PERRY, DAN E.** Kinston  
B.S. IN BUSINESS ADMINISTRATION. *Kappa Sigma*, President (4); *Phi Eta Sigma*; Class Officer (3, 4); German Club Executive (2); *Grail* (3, 4); Interfraternity Council (2, 3); Men's Council (3); Student Legislature (2); Y.M.C.A.; Minutars; University Party.

## Third Row:

**PHILIPS, WALTER EVERETT, JR.** Wilson  
A.B. IN SOCIOLOGY.

**PHILLIPS, ELIZABETH ANNE** Franklin  
A.B. IN EDUCATION. *Alpha Delta Pi*, Social Chairman; Y.W.C.A., Membership Council; Social Committee.

**PHILLIPS, RALPH DONALD** Morion  
B.S. IN BUSINESS ADMINISTRATION. *Theta Chi*.

## Fourth Row:

**PHILLIPS, ROBERT LEE** Chapel Hill  
B.S. IN BUSINESS ADMINISTRATION. *Menogram Club* (2, 3, 4), President (4); Basketball (1, 2, 3, 4); *Scabbard and Blade* (4); Y.M.C.A. (1, 2, 3, 4).

**PHILPOTT, WANDA LOU** Beckley, W. Va.  
A.B. IN JOURNALISM. *Chi Omega*; Consolidated University Student Council; State Student Legislature (4); *Daily Tar Heel* (3); Order of the Golden Bear (3, 4); Band (4); Student Legislature (4); Young Democrats Club, Vice-President (4); Orientation Adviser (4); Student Party (4); Y.M.C.A. (3, 4); May Day Chairman (3); SUAB (4).

**PHIPPS, JAMESINA DANA** Chapel Hill  
A.B. IN SOCIOLOGY. Town Girls' Association.

## Fifth Row:

**PICKETT, JANE** Newark, Del.  
A.B. IN ENGLISH.

**PITTS, JAMES HOSEA, JR.** Chapel Hill  
B.S. IN BUSINESS ADMINISTRATION.

**POINDEXTER, JOHN EDWARD** Burlington  
A.B. IN SPANISH. *Semper Fidelis Society*, President (4); Cheerleader (4); Dormitory President (4); *Daily Tar Heel* (1, 2); Dance Committee (4); Interdormitory Council (4); *Phi Assembly* (1, 2, 3, 4); University Club (2, 3); Treasurer (4); Freshman Y.M.C.A. Council (1); Spanish Club (3); Vice-President (4); Young Democrats Club (1, 2, 3, 4).

## Sixth Row:

**POINDEXTER, WILLIAM DOUB, JR.** Winston-Salem  
B.S. IN BUSINESS ADMINISTRATION. *Delta Sigma Pi*.

**POLAND, JEAN CAMERON** Arlington, Va.  
A.B. IN ELEMENTARY EDUCATION. *Alpha Gamma Delta*; Canterbury Club (3, 4); Y.W.C.A. (3).

**POOSER, FRANCIS SHINGLER** Lake Wales, Fla.  
A.B. IN CHEMISTRY.

## Seventh Row:

**POPE, ANNA JANE** Wolloce  
B.S. IN MEDICAL TECHNOLOGY.

**POPE, EMMETT JUDSON, JR.** Mount Olive  
B.S. IN BUSINESS ADMINISTRATION. *Sigma Chi*; Y.M.C.A. (1).

**POPE, THAD NARRIS** Dunn  
A.B. IN CHEMISTRY. Tennis (1).

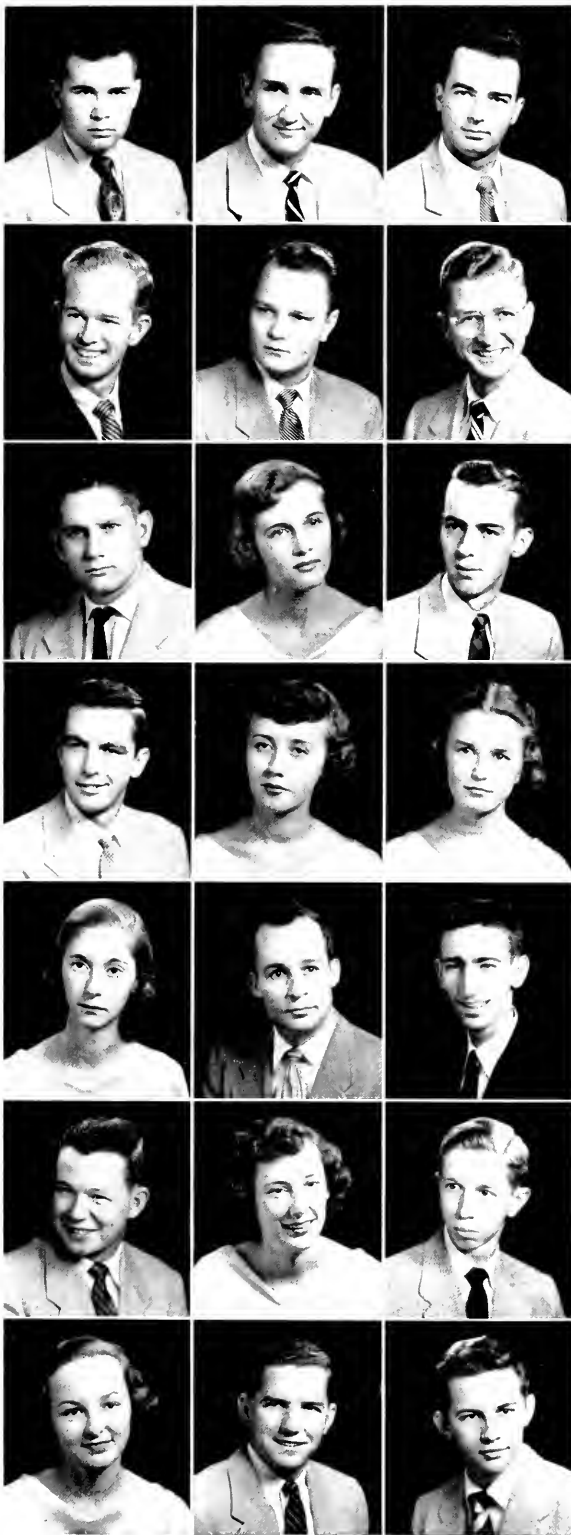

# SENIORS



First Row:

**POPPELTON, C. ALLEN** Summerville, S. C.  
A. B. IN POLITICAL SCIENCE. *Sigma Nu*; *Phi Beta Kappa*; *Phi Eta Sigma*; *Pi Sigma Alpha*; Order of the Golden Bear (3, 4).

**PORT, CHALMERS MARSHALL** Mifflintown, Pa.  
A. B. IN PHYSICAL EDUCATION. Baseball (1, 2, 3, 4); Football (1, 2, 3, 4); Monogram Club (2, 3, 4); Scabbard and Blade (3, 4).

**PORTER, JOHN LOUIS** Durham  
B. S. IN SCIENCE EDUCATION



Second Row:

**PREGNALL, WILLIAM STUART** Charleston, S. C.  
A. B. IN PSYCHOLOGY. *Phi Beta Kappa*; *Phi Eta Sigma*; *Grail* (2, 3, 4); Canterbury Club (1, 2, 3, 4); President (3); Amphitrothen (3, 4); Scabbard and Blade (3, 4).

**PRESTON, HERMAN FENTON, JR.** Winston-Salem  
B. S. IN BUSINESS ADMINISTRATION. *Delta Sigma Pi*, *Historian* (3); Band (1, 2, 3, 4); Glee Club (1); Y. M. C. A. (1, 2); Western N. C. Club (2).

**PRICE, FRED AVERY, JR.** Greensboro  
B. S. IN BUSINESS ADMINISTRATION. *Chi Psi*; *IFC*.



Third Row:

**PRICEZAVICE, FINKLESTINE McVONOVICK** Charlotte  
B. S. IN BUSINESS ADMINISTRATION

**PRINCE, RONALD STANFORD** Atlanta, Ga.  
A. B. IN POLITICAL SCIENCE. *Tau Epsilon Phi*; Student Legislature (1, 2).

**PRITCHARD, RICHARD WILLIAM** Wilson  
B. S. IN BUSINESS ADMINISTRATION. *Tau Epsilon Phi*; Band (1, 2, 3, 4); Y. M. C. A. (1, 3, 4).

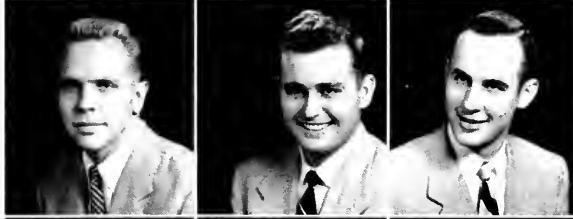

Fourth Row:

**PROUTY, WILLIAM ALLEN** Medio, Pa.  
A. B. IN ECONOMICS. *Chi Phi*.

**PRUITT, WILLIE BRUCE** Anderson, S. C.  
B. S. IN PHYSICS. *Sigma Chi*; Physics Club; Glee Club (3); Play-makers (4).

**PUGH, STEPHEN CORNELIUS** Oldtrop  
A. B. IN MATHEMATICS. *Pi Mu Epsilon*.

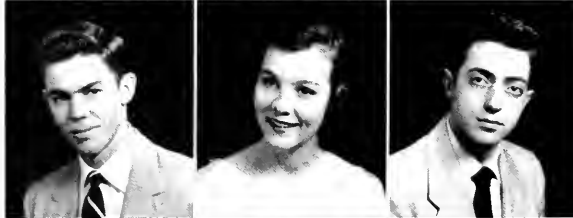

Fifth Row:

**PURSER, JAMES LAUCLIN** Raleigh  
B. S. IN BUSINESS ADMINISTRATION. *Kappa Sigma*, 5<sup>th</sup> and Treasurer (4); Greater University Student Council (4); Y. M. C. A.

**PUTZKI, PAULETTA STIRLING** Washington, D. C.  
A. B. IN SOCIOLOGY. *Alpha Gamma Delta*.

**RABIL, MICHAEL JAMES** Weldon  
B. S. IN BUSINESS ADMINISTRATION. *Alpha Kappa Psi*.



Sixth Row:

**RADER, MARY JO** Miami, Fla.  
A. B. IN MATHEMATICS. Canterbury Club; Wesley Foundation; Y. W. C. A.

**RAMSEY, JAMES EDWARD** Woodsole  
A. B. IN POLITICAL SCIENCE. *Chi Psi*, President (4); *IFC* (3); Y. M. C. A. (4); *Semper Fidelis* Club.

**RANKIN, WILLIAM ALEXANDER, JR.** Reidsville  
A. B. IN ECONOMICS. *Beta Theta Pi*; *Phi Beta Kappa*; *Phi Assembly* (2); Student Council (4); State Student Legislature (3); Orientation Counselor (3, 4).



Seventh Row:

**RANDELL, PHILLIP CLIFTON** Varina  
B. S. IN BUSINESS ADMINISTRATION. *Alpha Kappa Psi*; Dorm Secretary-Treasurer.

**RANSOM, WILLIAM KIAM** Raleigh  
B. S. IN GEOLOGY

**RATLEDGE, CURTIS JOYNER** Guilford College  
A. B. IN POLITICAL SCIENCE. *Phi Beta Kappa*; *Pi Sigma Alpha*; *Phi Eta Sigma*; Di Senate (1, 2, 3, 4); Clerk (2, 3); Parliamentarian (4); Student Legislature (3, 4); Young Republicans (1, 3, 4); President (4).



# SENIORS



**First Row:**

- RAY, CLIFFORD McKINLEY, JR.** Mebane  
 A.B. IN PHYSICAL EDUCATION Chi Psi; Track (1, 2, 3, 4);  
 Monogram Club (3, 4).
- REDDING, BEN GRADY** Morston  
 B.S. IN BUSINESS ADMINISTRATION
- REDDING, PAUL NATHAN** Gastonio  
 B.S. IN BUSINESS ADMINISTRATION

**Second Row:**

- REDFEARN, CHARLES WADDELL** Hortsville, S. C.  
 B.S. IN BUSINESS ADMINISTRATION. Sigma Phi Epsilon; Inter-  
 fraternity Council (2, 3).
- REDMON, HAROLD WITHERS** Looksville  
 B.S. IN BUSINESS ADMINISTRATION
- REED, BARBARA LILLIAN** St. Petersburg, Fla.  
 A.B. IN ELEMENTARY EDUCATION. Kappa Alpha Theta; Stray  
 Greeks, President, University Club Representative.

**Third Row:**

- REESE, LUCINDA JANE** Asheville  
 A.B. IN POLITICAL SCIENCE. Glee Club (3, 4), Secretary (4);  
 Young Democrats Club (4); Y.W.C.A. (3, 4).
- REESE, NAN LOUISE** Johnstown, Pa.  
 A.B. IN ENGLISH. Glee Club (3); Golf Club (4); Y.M.C.A. (3, 4);  
 Splash Club (3), President (4).
- REGISTER, HUBER ELWOOD** Cove City  
 A.B. IN POLITICAL SCIENCE.

**Fourth Row:**

- REIBEL, WARREN DODD** Charlotte  
 B.S. IN BUSINESS ADMINISTRATION. Yackety Yack (3, 4).
- REICHARD, CAROLYN LOUISE** Charlotte  
 A.B. IN FRENCH. Sigma Pi Alpha; Pi Delta Phi; Daily Tar Heel  
 (3, 4); Yackety Yack (4); Le Cercle Francais; Casmopolitan Club;  
 Spanish Club.
- REICHLÉ, NEAL W.** Durham  
 A.B. IN JOURNALISM Alpha Tau Omega.

**Fifth Row:**

- REID, CLAIRE VIRGINIA** Cullowhee  
 A.B. IN CHEMISTRY. Alpha Gamma Delta; Alpha Phi Sigma;  
 Splash Club (3, 4).
- REYNOLDS, CHARLES RUSSELL** Raleigh  
 A.B. IN POLITICAL SCIENCE.
- RHODARMER, SCOTTY DEAN** Canton  
 A.B. IN RADIO.

**Sixth Row:**

- RHODES, HAROLD BAGLEY** Raleigh  
 B.S. IN BUSINESS ADMINISTRATION. Delta Sigma Pi.
- RIERSON, CHARLES FREDERICK, JR.** Mount Airy  
 A.B. IN MUSIC. Phi Kappa Sigma; Phi Mu Alpha; Band (1, 2, 3,  
 4); Orchestra (3, 4).
- RICE, CHARLES OTIS** High Point  
 A.B. IN EDUCATION.

**Seventh Row:**

- RICHARDSON, JOHN DANCY** Rocky Mount  
 B.S. IN BUSINESS ADMINISTRATION.
- RIDDLE, JOSEPH IVERSON** Morganton  
 B.S. IN MEDICINE. Alpha Epsilon Delta; Phi Eta Sigma; Phi Beta  
 Kappa; Alpha Chi Sigma.
- RIGG, FLORENCE LILLIAN** Crestwood, N. Y.  
 A.B. IN RADIO. Alpha Delta Pi; Daily Tar Heel (3); Y.W.C.A.  
 (3, 4); Carolina Communications Club (3, 4); WUNC Staff (4).

# SENIORS

**First Row:**

**RILEY, JOHN WILLARD, III** Wilmington  
 B.S. IN BUSINESS ADMINISTRATION. Theta Chi; Carolina-Wilmington Club; Vets Club.

**RIMER, BOBBY ALAN** Spencer  
 A.B. IN CHEMISTRY. Dorm President (4); IDC (4).

**RIPPLE, NANCY GORDON** Winston-Salem  
 A.B. IN GERMAN. Sigma Alpha Iota; Independent Coed Board (3, 4), President (4); Glee Club (3); Student Legislature (4); Valkyries (3, 4), Secretary (4); Yackety Yack (3); Y.W.C.A. (3); Interfaith Council (3); Wesley Foundation.

**Second Row:**

**RITCHIE, HENRY J.** Concord  
 A.B. IN CHEMISTRY.

**RIZZO, BARRY HENRY** Monmouth Beach, N. J.  
 A.B. IN PHYSICAL EDUCATION. Football (2); Track (4); Monogram Club (1).

**ROBERTS, BARKSDALE FLETCHER** Louisville, Ky.  
 A.B. IN ENGLISH. Beta Theta Pi; Daily Tar Heel (1, 2, 3, 4), Sports Editor (4); Golf (3, 4); Gargan's Head (2, 3, 4); Monogram Club (4); Student Legislature (1, 2); Tarnation (4); Yackety Yack (3); Sports Editor, Minutemen (2, 3, 4); University Party Chairman (3).

**Third Row:**

**ROBERTSON, JULIA** Greenville, S. C.  
 A.B. IN SOCIOLOGY. Alpha Delta Pi; Women's Residence Council (4).

**ROCK, ANDREW JACKSON, JR.** Kinston  
 A.B. IN POLITICAL SCIENCE. Debate Squad (1, 3); Student Legislature (1).

**ROGERS, MARY ELIZABETH** Charlotte  
 A.B. IN PSYCHOLOGY. Pi Beta Phi; Yackety Yack (3); Y.W.C.A. (3, 4); Kaffee Klatsch, Chairman (3); University Party (4); Card Board (4).

**Fourth Row:**

**ROSE, JAMES MARION** Shelby  
 B.S. IN BUSINESS ADMINISTRATION.

**ROSE, LUCY ELIZABETH** Hemingway, S. C.  
 A.B. IN SOCIOLOGY. Pi Beta Phi, Social Chairman (4); Yackety Yack (3); Y.W.C.A. (3, 4).

**ROSSER, HENRY THOMAS** Hamlet  
 A.B. IN ENGLISH. Phi Beta Kappa.

**Fifth Row:**

**ROUSE, MATTIE GORE** Raleigh  
 A.B. IN ENGLISH. Basketball (4); Daily Tar Heel (3, 4); Glee Club (4); Golf, Playmakers (3, 4); Tarnation (4); University Club (4); YDC (4); Y.W.C.A. (3, 4); Independent Coed Board (4); English Club.

**ROUSSEAU, JULIUS ADDISON, JR.** N. Wilkesboro  
 A.B. IN LAW. Pi Kappa Alpha; Football (2); IFC (3); YDC (1, 2, 3, 4); Y.M.C.A.

**ROWLAND, HENRY BENTON, JR.** Zebulon  
 B.S. IN BUSINESS ADMINISTRATION

**Sixth Row:**

**RUDISILL, ALICE EUGENIA** Lincolnton  
 A.B. IN ART.

**RUDISILL, LAWRENCE Benjamin** Lincolnton  
 B.S. IN BUSINESS ADMINISTRATION.

**RUFFIN, LOIS GAYLE** Tunstall, Va.  
 B.S. IN MEDICAL TECHNOLOGY. Pi Beta Phi; Splash Club (3, 4); Y.W.C.A. (3, 4).

**Seventh Row:**

**RUMBOUGH, ROY ALBERT** Mars Hill  
 A.B. IN POLITICAL SCIENCE. Alpha Phi Omega; Delta Upsilon.

**RUMLEY, FRED ALFRED** Winston-Salem  
 B.S. IN BUSINESS ADMINISTRATION.

**RUSSELL, ELMON SHELTON** Albemarle  
 B.S. IN BUSINESS ADMINISTRATION. Pi Kappa Phi.

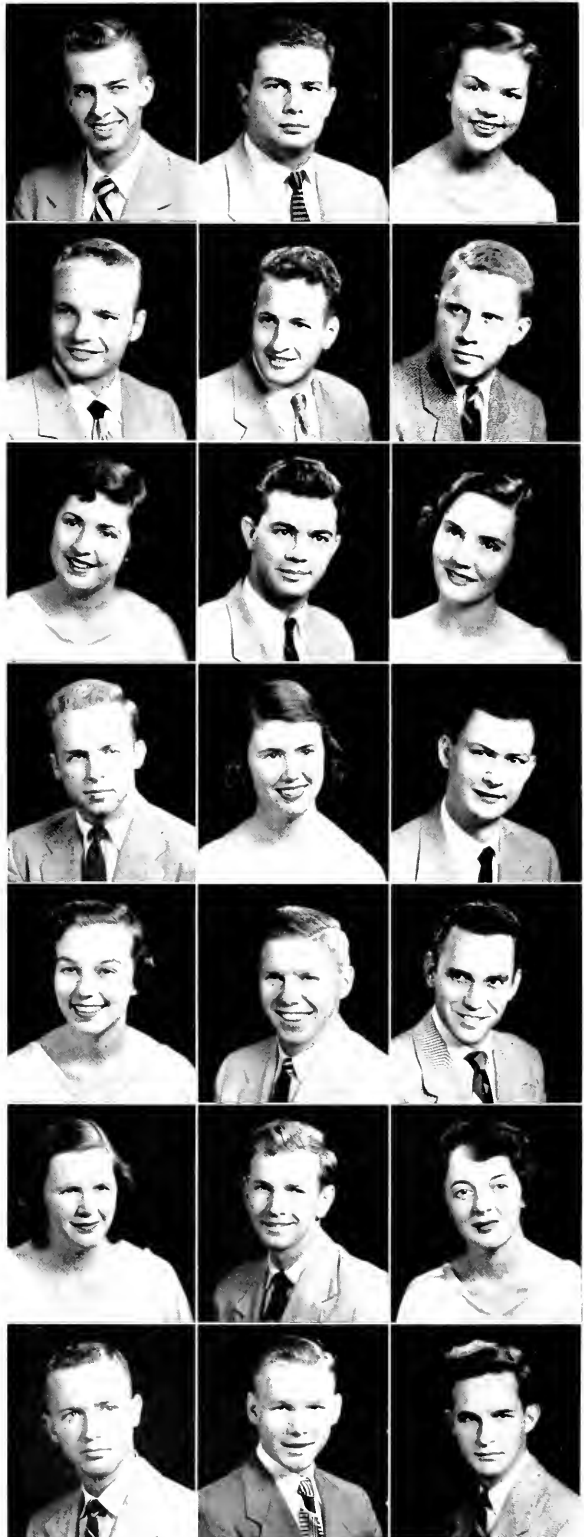

# SENIORS

**First Row:**

**RUSSELL, ERNEST EUGENE, JR.** Raleigh  
A.B. IN POLITICAL SCIENCE.

**RYON, DALE SANFORD** Asheville  
A.B. IN CHEMISTRY. *Phi Beta Kappa; Phi Eta Sigma; Delta Phi Alpha; Cross Country* (2, 3, 4); *Debate Council* (3, 4); *Glee Club* (1, 2); *Manogram Club* (3, 4); *Phi Assembly* (3, 4); *Student Legislature* (3, 4); *Track* (1, 2, 3, 4); *State Student Legislature* (2, 3, 4).

**SAMET, HARRY** High Point  
B.S. IN BUSINESS ADMINISTRATION. *Pi Lambda Phi, Scribe* (4).

**Second Row:**

**Samuel, ALVIN BERNARD** Paragould, Ark.  
B.S. IN BUSINESS ADMINISTRATION. *Theta Chi* (3); *Arnold Air Society; Scabbard and Blade; IFC* (1).

**SANDERS, THOMAS ALFRED, JR.** Winston-Salem  
B.S. IN BUSINESS ADMINISTRATION. *Chi Psi*.

**SATTERFIELD, ISAAC JOSEPH** Salisbury  
B.S. IN CHEMISTRY. *Delta Upsilon; Alpha Chi Sigma; Delta Phi Alpha; Card Board* (4); *Wesley Foundation* (4).

**Third Row:**

**SATTERWHITE, DAN HICKS** Salisbury  
B.S. IN CHEMISTRY. *Alpha Chi Sigma; Delta Phi Alpha*.

**SAUNDERS, EUNICE JORDAN** Lumberton  
A.B. IN EDUCATION. *Pi Beta Phi; Yockety Yack* (4); *Y.W.C.A.* (3, 4).

**SCAGNELLI, PAUL** Mt. Vernon, N. Y.  
B.S. IN BUSINESS ADMINISTRATION. *Phi Kappa Sigma; Phi Beta Kappa; Phi Eta Sigma; Dorm Vice-President* (4).

**Fourth Row:**

**SCARLETT, BOBBY RELDVE** Hillsboro  
B.S. IN BUSINESS ADMINISTRATION. *Fencing* (1, 2); *Glee Club* (1); *Golf* (1, 2); *Tennis* (3, 4); *Track* (2, 3); *Y.M.C.A.*

**SCAVALONE, EDWARD** Fairlawn, N. J.  
A.B. IN EDUCATION.

**SCHAEFFER, MARY MCCONNELL** Tuscaloosa, Ala.  
A.B. IN ENGLISH. *Kappa Delta, Vice-President; SUAB; University Club* (3, 4); *Historian* (4); *Y.W.C.A.* (3, 4).

**Fifth Row:**

**SCHOEPE, BETTY JEAN** St. Petersburg, Fla.  
A.B. IN JOURNALISM. *Pi Beta Phi; Daily Tar Heel* (3, 4); *Society Editor* (4); *Y.W.C.A.* (3, 4); *Publicity Chairman* (4); *Splash Club* (3, 4).

**SCHUSTER, MORTON LEE** Laurelton, Long Island, N. Y.  
A.B. IN POLITICAL SCIENCE. *Wrestling* (1, 2).

**SCHWARTZ, FRANK RICHARD** Phillipsburg, N. J.  
B.S. IN BUSINESS ADMINISTRATION. *Tau Epsilon Phi; Class Officer* (2); *Student Legislature* (1, 2); *Tarnation* (1, 2, 4); *Hillel* (1, 2, 3, 4); *SUAB; IFC* (3).

**Sixth Row:**

**SCHWARTZ, MELVIN JAY** Wilmington  
B.S. IN MEDICINE. *Tau Epsilon Phi; Phi Eta Sigma; Phi Beta Kappa; Hillel Cabinet* (1, 2); *Y.M.C.A.* (1); *Interfaith Council* (2); *Student Party*.

**SCHWARZ, ERNEST WILLIAM** Philadelphia, Pa.  
A.B. IN PHYSICAL EDUCATION. *Phi Kappa Sigma; Kappa Beta Phi; Manogram Club* (2, 3, 4); *Basketball* (2, 3, 4).

**SCOVIL, ROSEMARY** Greenville, S. C.  
A.B. IN ENGLISH. *Alpha Delta Pi, Secretary* (4); *Student Adviser* (4); *Y.W.C.A. Cabinet* (4).

**Seventh Row:**

**SEARS, MARGARET WINBORNE** Raleigh  
A.B. IN ELEMENTARY EDUCATION. *Chi Omega; Panhellenic Council; Canterbury Club; Y.W.C.A.* (3, 4); *Splash Club* (3, 4).

**SEELY, JOHN DAY** Winston-Salem  
B.S. IN BUSINESS ADMINISTRATION. *Delta Psi; 13 Club; University Club, President* (4).

**SEIFERT, DONALD CLEMENS** Henderson  
B.S. IN BUSINESS ADMINISTRATION. *Phi Gamma Delta, Treasurer* (4); *Phi Beta Kappa; Beta Gamma Sigma; Phi Eta Sigma; IFC Court* (3); *Treasurer* (4); *Y.M.C.A.* (1, 2, 3, 4).

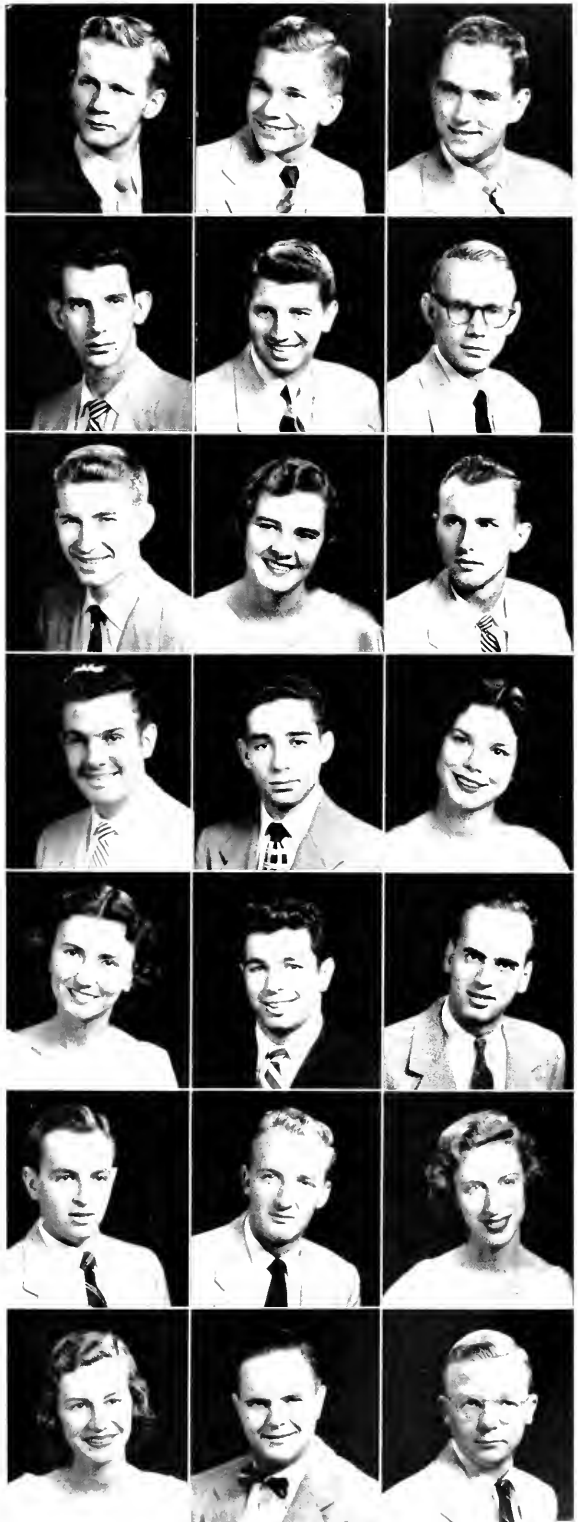

# SENIORS

**First Row:**

- SELIG, BETTY LOU** Elizabeth City  
A. B. IN SOCIOLOGY. **Chi Omega**; Y. W. C. A. (3, 4).
- SESSOMS, HANSON DOUGLAS** Wilmington  
A. B. IN SOCIOLOGY
- SEWELL, EDITH** Atlanta, Ga.  
A. B. IN ENGLISH. **Delta Phi Alpha**; Cosmopolitan Club.



**Second Row:**

- SHANKLIN, EDITH CONYERS** Raleigh  
A. B. IN HISTORY. **Koppo Delta**, President (4); Panhellenic Council (3, 4); Canterbury Club (3, 4); **Yackety Yack** (4); Y. W. C. A. (3, 4).
- SHARP, JOHN WILBUR** Greensboro  
B. S. IN BUSINESS ADMINISTRATION.
- SHAVITZ, HENRY HARRIS** High Point  
A. B. IN SOCIOLOGY. **Pi Lambda Phi**; **Daily Tar Heel** (3, 4); Phi Assembly (1); Student Legislature (3), Track (1); Wrestling (1), Young Democrats (4).



**Third Row:**

- SHAW, ARNOLD CAMPBELL, JR.** Asheville  
A. B. IN CHEMISTRY. **Daily Tar Heel** (1).
- SHAW, ROBERT EUGENE** LaVale, Md.  
A. B. IN PHYSICAL EDUCATION. **Sigma Nu**; University Club (2); Student Legislature (1, 2); Rules Committee Chairman (2); Basketball (1); University Party (3); Arnold Air Society (3, 4); Orientation Counselor (2, 3, 4).
- SHEETS, RICHARD ALLEN** Winston-Salem  
B. S. IN BUSINESS ADMINISTRATION. **Delta Sigma Pi**.



**Fourth Row:**

- SHEVCOV, THEODORE** Stratford, Conn.  
B. S. IN CHEMISTRY. **Phi Eta Sigma**.
- SHIELDS, WILLIAM HARRY, II** Winston-Salem  
B. S. IN BUSINESS ADMINISTRATION. **Alpha Koppo Psi**.
- SHIVES, ERNEST RANDOLPH** Lincolnton  
B. S. IN BUSINESS ADMINISTRATION. **Chi Phi**.



**Fifth Row:**

- SHOTTS, JAMES LLOYD** Chapel Hill  
B. S. IN GEOLOGY. **Alpha Phi Omega**; Y. M. C. A. (2, 3, 4).
- SHULTS, LINDA WITHERS** Hornell, N. Y.  
A. B. IN SOCIOLOGY. **Koppo Alpha Theta**; Stray Greeks (3, 4).
- SIFFORD, JOHN W.** Stanley  
A. B. IN PHYSICS. Physics Club (3, 4).



**Sixth Row:**

- SIGMAN, HAL C.** Greensboro  
B. S. IN BUSINESS ADMINISTRATION. **Alpha Koppo Psi**; Scabbard and Blade; Di Senate (1); Glee Club (1, 2); Cross-Country (1); Arnold Air Society; Spanish Club (3, 4); Sailing Club (3, 4).
- SIMMONS, RAYMOND R.** Lawrenceville, Va.  
B. S. IN BUSINESS ADMINISTRATION. **Delta Psi**, House Manager; Di Senate (4); Glee Club (1, 2); Playmakers (1, 2); Sound and Fury (1, 2); Wrestling (3); Y. M. C. A. (1, 2); Canterbury Club (1, 2, 3, 4); Orientation Counselor (3, 4).
- SIMON, LEWIS SCOTT, JR.** Charlotte  
B. S. IN BUSINESS ADMINISTRATION. Young Democrats Club; Y. M. C. A. (1, 2).



**Seventh Row:**

- SIMPSON, HILDA RUTH** Buies Creek  
A. B. IN EDUCATION. Glee Club (4); Y. W. C. A. (4).
- SINCLAIR, JAMES ARCHIBALD** Raeford  
A. B. IN POLITICAL SCIENCE.
- SINCLAIR, NEILL BLUE, JR.** Raeford  
B. S. IN BUSINESS ADMINISTRATION.



# SENIORS

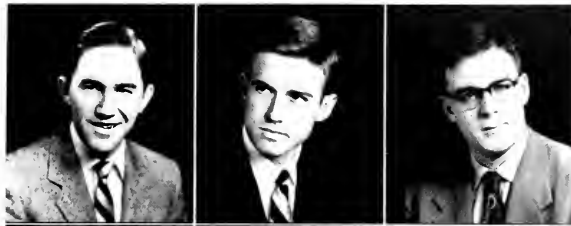

First Row:

**SINGLETON, EDWARD EARL** Roxboro  
B.S. IN BUSINESS ADMINISTRATION. *Phi Beta Kappa*; IDC, Vice-President (3); Campus Stores Advisory Committee.

**SLOUGH, BOBBY EUGENE** Concord  
A.B. IN JOURNALISM *Daily Tar Heel* (3, 4); Press Club (4).

**SMAU, O. MEREDITH** New Bern  
B.S. IN BUSINESS ADMINISTRATION. *Delta Sigma Pi*; B.S.U. Council (1, 2).



Second Row:

**SMITH, CARL ELLINGTON** Raleigh  
A.B. IN ENGLISH.

**SMITH, DOROTHY RAE** Spencer, W. Va.  
A.B. IN ART. *Delta Delta Delta*; Panhellenic Council (3); CPU (3); Class Secretary (4); Women's Residence Council (3, 4); Student Legislature (3, 4); *Yackety Yack* (4); Y.W.C.A., Art Chairman (4); Card Board (3).

**SMITH, LINDA CAROLYN** Charlotte  
A.B. IN HISTORY. Hillel Cabinet; Secretary (3, 4); *Tarnatian* (4); Y.W.C.A. (3, 4); Young Democrats Club (4); Cheerleader (4); Orientation Counselor (4); Dorm House Council (3).



Third Row:

**SMITH, NEWTON ALEXANDER** Davidson  
B.S. IN BUSINESS ADMINISTRATION.

**SMITH, ROBERT GERALD** Rutherfordton  
A.B. IN POLITICAL SCIENCE. *Phi Eta Sigma*; Amphoterathen; Di-Senate (2); Student Council, Student Legislature (1, 2); Student Party.

**SMITH, THOMAS EARL** Roanoke Rapids  
B.S. IN JOURNALISM.



Fourth Row:

**SMITH, WILLIAM DuBERRY** Bethel  
B.S. IN BUSINESS ADMINISTRATION. *Phi Gamma Delta*; Basketball (1, 2); Y.M.C.A. (1); Eastern N. C. Club.

**SMITH, WILLIAM EDWARD** Selma  
B.S. IN BUSINESS ADMINISTRATION.

**SMITHERMAN, JAMES HARRISON** Winston-Salem  
B.S. IN BUSINESS ADMINISTRATION. *Sigma Chi*, Treasurer (4); *Phi Beta Kappa*; Track (1, 2, 3).



Fifth Row:

**SMITHWICK, JOHN W. P., II** Smithfield  
A.B. IN CHEMISTRY. *Alpha Phi Omega*; *Rha Psi Rho*; *Yackety Yack*, Beauty Editor (4); Y.M.C.A. (1, 2, 4).

**SNEED, JANE ANN** Fort Pierce, Fla.  
A.B. IN SOCIOLOGY. *Delta Delta Delta*, Secretary (4); *Alpha Kappa Delta*; Student Adviser (4); Women's Council (4); Y.W.C.A. Cabinet (4).

**SNOW, MARTHA CHRISTINE** Charlottesville, Va.  
A.B. IN ENGLISH. *Sigma Alpha Iota*, Secretary (4); Band (3, 4); Y.W.C.A.



Sixth Row:

**SORY, ANNE LONG** Palm Beach, Fla.  
A.B. IN JOURNALISM. *Chi Omega*; Miss Modern Venus (3); *Yackety Yack* (4); Y.W.C.A. (3, 4).

**SOUTHERLAND, JOSEPH LEWIS, JR.** Henderson  
B.S. IN BUSINESS ADMINISTRATION. *Delta Sigma Pi*; Y.M.C.A. (2).

**SOUWEINE, JEAN MARTIN** Brussels, Belgium  
A.B. IN ECONOMICS. *Alpha Kappa Psi*.



Seventh Row:

**SPANGLER, JAMES EDWIN** Shelby  
B.S. IN SCIENCE

**SPAUGH, ROBERT ARTHUR** Winston-Salem  
B.S. IN BUSINESS ADMINISTRATION. *Beta Theta Pi*; *Phi Eta Sigma*; *Alpha Kappa Psi*; Class Vice-President (3); Gimghoul (3, 4); Glee Club (1, 2); Grail (3, 4); IFC (3, 4); Student Legislature (1, 2); YDC (1).

**SPENCER, ROBERT HOUSTON** Greensboro  
A.B. IN MATHEMATICS. Tennis (1, 2); Y.M.C.A. (1, 2, 3, 4)

# SENIORS



First Row:

**SPILLMAN, RALPH PHILIP** White Lake  
B.S. IN EDUCATION.  
**SPRINGS, EVERETT YATES** Mt. Holly  
A.B. IN CHEMISTRY.  
**STAMER, THOMAS FRANCIS** Wilkes-Barre, Pa.  
B.S. IN BUSINESS ADMINISTRATION.



Second Row:

**STARNES, DEWEY EDWARD, JR.** Arlington, Va.  
A.B. IN JOURNALISM. **Chi Psi**; **Daily Tar Heel** (1, 2, 3); Order of the Golden Bear (2); Y.M.C.A. (1, 2, 3, 4); Carolina Handbook, Editor (2); University Party (2, 3).  
**STEAGALL, JAMES GORDON** Oxford  
B.S. IN BUSINESS ADMINISTRATION. **Lambda Chi Alpha**; University Club (3); Y.D.C. (1); Card Board, President (4).  
**STEED, JULIA BOGGS** Richlands  
A.B. IN EDUCATION. **Alpha Delta Pi**; Student Legislature (3); Y.W.C.A. (3, 4).

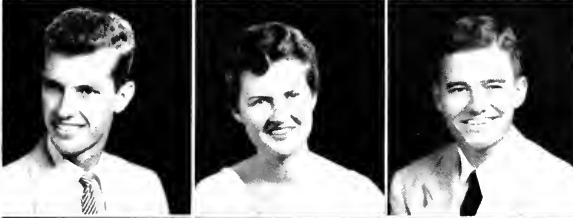

Third Row:

**STEPHENSON, SWAIN HUNTER NORMAN** Halifax  
A.B. IN POLITICAL SCIENCE. **Zeta Psi**; 13 Club; Philosophical Society of 1799.  
**STETSON, ELIZABETH** West Chester, Pa.  
A.B. IN SOCIOLOGY. **Delta Delta Delta**, President; Panhellenic Council (4); **Daily Tar Heel** (4); Football (3, 4); Glee Club (3); Women's Council (4); Y.W.C.A. (3, 4); Splash Club (3, 4).  
**STEWART, ALVA WARE** Marshville  
A.B. IN POLITICAL SCIENCE. **Daily Tar Heel** (3); **Yackety Yack** (4); B.S.U., Pub. Chairman (4); Intramural Debate (2, 3).



Fourth Row:

**STOKES, THOMAS DODDS, JR.** Lexington  
A.B. IN CHEMISTRY. **Kappa Sigma**; Lexington-Carolina Club; Y.M.C.A.  
**STOREY, LANKFORD MORROW** Asheville  
A.B. IN EDUCATION.  
**STOUGHTON, JOHN ELIOT** Raleigh  
A.B. IN POLITICAL SCIENCE. **Kappa Sigma**; 13 Club; Philosophical Society of 1799.



Fifth Row:

**STOVALL, WILLIAM B.** Elm City  
B.S. IN BUSINESS ADMINISTRATION.  
**STOWE, JOHN CALVIN** Belmont  
A.B. IN JOURNALISM. Baseball (1, 2, 3, 4); IDC (1); Dorm President (1); Monogram Club (2, 3, 4).  
**STRICKLAND RILEY DAN** Lenoir  
B.S. IN BUSINESS ADMINISTRATION. **Sigma Phi Epsilon**; IFC (2); IDC (3); IDC Court (3).



Sixth Row:

**STRICKLAND, THOMAS EDWARD** Goldsboro  
A.B. IN POLITICAL SCIENCE.  
**STUTTS, LUTHER ODELL** Raleigh  
B.S. IN BUSINESS ADMINISTRATION.  
**SUESSMUTH, RUTH MARIE** Wilson  
A.B. IN EDUCATION.



Seventh Row:

**SULLY, THOMAS ALFRED, JR.** Charlottesville, Va.  
A.B. IN POLITICAL SCIENCE. **Beta Theta Pi**; Cross Country (1); Dr. Senate (1, 2, 3); Lacrosse (1, 2, 3, 4); Order of the Old Well (3, 4); Student Legislature (2); University Club (3, 4); Y.M.C.A. Cabinet (1, 2).  
**SUNAS, WILLIAM JOHN** Durham  
A.B. IN HISTORY. **Sigma Chi**; Boxing (1); Monogram Club (1, 2, 3).  
**SUMMERLIN, WILLIAM CARROLL** Dunn  
B.S. IN BUSINESS ADMINISTRATION.

# SENIORS



First Row:

**SUMNER, THOMAS, H.** Asheville  
B.S. IN MATHEMATICS. CPU Chairman, Treasurer; Daily Tar Heel, Associate Editor; Phi Assembly; Y.M.C.A.; Canterbury Club, Treasurer; SUAB Tournament Director; Student Party, Treasurer.

**SUTKER, STEPHEN WOLFE** Charlotte  
A.B. IN ENGLISH. Pi Lambda Phi.

**SUTTON, HOWARD BRYAN, JR.** Goldsboro  
B.S. IN BUSINESS ADMINISTRATION. Pi Kappa Alpha.

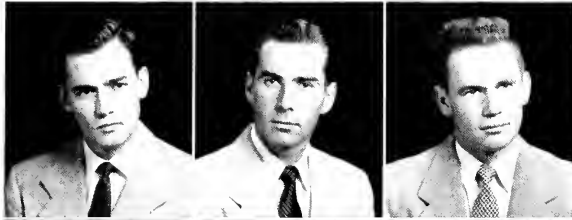

Second Row:

**SUTTON, JAMES FREDERICK** Asheville  
B.S. IN BUSINESS ADMINISTRATION. Phi Beta Kappa; Beta Gamma Sigma; University Club (4); YDC (2); Y.M.C.A. (2); Western N. C. Club (3); Vets Club (2).

**SYLVIA, DELMER ROSS** Richmond, Va.  
A.B. IN PHYSICAL EDUCATION. Tennis (1, 2, 3, 4), Captain (4); Monogram Club.

**TALLY, BILLY FAIR** Winston-Salem  
A.B. IN RADIO. Phi Beta Kappa; CCC Treasurer (4).



Third Row:

**TAYLOR, ALAN KENT** Winston-Salem  
B.S. IN BUSINESS ADMINISTRATION. Delta Sigma Pi; Winston-Salem-Carolina Club.

**TAYLOR, DONALD KEITH** Erwin  
A.B. IN ZOOLOGY.

**TAYLOR, GORDON** Richlands  
B.S. IN DENTISTRY. Sigma Nu.



Fourth Row:

**TAYLOR, JUDITH ANN** Lawrenceville, N. J.  
A.B. IN DRAMATICS. Alpha Delta Pi; Daily Tar Heel (3, 4); Y.W.C.A. (4); University Party.

**TEAGUE, TAYLOR O.** Mooresville  
B.S. IN BUSINESS ADMINISTRATION. Alpha Kappa Psi, Treasurer (4); Iredell County-Carolina Club (2, 3, 4).

**THARRINGTON, LESLIE OLLIE** Louisburg  
A.B. IN CHEMISTRY. Y.M.C.A. (1, 2, 3, 4).



Fifth Row:

**THOMAS, RICHARD LOWELL** Leaksville  
B.S. IN BUSINESS ADMINISTRATION. Phi Eta Sigma; Phi Beta Kappa.

**THOMAS, ROBERT GORDON, JR.** Raleigh  
A.B. IN POLITICAL SCIENCE. Sigma Chi; Cheerleader (3).

**THOMAS, THOMAS WELDON** Stokesdale  
B.S. IN BUSINESS ADMINISTRATION. Football (3); Y.M.C.A. (2, 3, 4); Wesley Foundation (1, 2, 3, 4).



Sixth Row:

**THOMASSON, ROBERT LANIER** Winston-Salem  
B.S. IN BUSINESS ADMINISTRATION.

**THOMPSON, EDWARD DICKSON** High Point  
B.S. IN BUSINESS ADMINISTRATION. Kappa Alpha; Daily Tar Heel (1); German Club Executive (3); 13 Club (2, 3, 4), President (3).

**THOMPSON, MARGARET DAVIS** Brewood  
A.B. IN EDUCATION. CPU (4); Student Legislature (4); Y.D.C. (4); Y.W.C.A. (3, 4); Women's Residence Council (4); Student Party.



Seventh Row:

**THORP, JAMES H. M.** Rocky Mount  
A.B. IN CHEMISTRY. Zeta Psi; Gimghoul (3, 4); Minataurs.

**THORP, JOHN MERCER** Rocky Mount  
A.B. IN ECONOMICS. Zeta Psi.

**THORPE, KATHERINE STUM** Macon, Ga.  
A.B. IN SOCIOLOGY. Kappa Alpha Theta; Stray Greeks; Y.W.C.A.

# SENIORS

## First Row:

**THURSTONE, FREDERICK LOUIS**

B.S. IN PHYSICS

Chapel Hill

**TICKLE, HOWARD LOUIS**

Burlington  
A.B. IN POLITICAL SCIENCE **Delta Upsilon**; Baseball Manager (1); Cross Country (2, 3, 4); **Dolly Tar Heel** (1); Phi Assembly (4); Track (2, 3, 4); University Club (4); YDC (1, 2, 3, 4); Y.M.C.A. Cabinet (1, 2, 3, 4); B.S.U.

**TILLMAN, ORRIS GEORGE**

A.B. IN PSYCHOLOGY

Chapel Hill



## Second Row:

**TINKHAM, STANLEY DEAN**

Washington, D. C.  
A.B. IN RADIO **Alpha Tau Omega**; Dance Committee (2); Monogram Club (2, 3, 4); Swimming (1, 2, 3, 4).

Washington, D. C.

**TISON, BEN THOMPSON, III**

B.S. IN BUSINESS ADMINISTRATION **Sigma Chi**; Student Legislature (4); Soccer (1, 2, 3, 4), Captain (4).

Charlotte

**TODD, PATRICIA ANN**

Hopkinsville, Ky.  
A.B. IN HISTORY **Kappa Delta**; Glee Club (3, 4); **Yackety Yack** (4); Y.W.C.A. (3, 4), Cabinet (4)

Hopkinsville, Ky.



## Third Row:

**TRABUE, ANN McDOWELL**

Hopkinsville, Ky.  
A.B. IN ENGLISH **Chi Omega**; **Chi Delta Phi** (3, 4); Glee Club (3, 4); YDC (4); Y.W.C.A. (3, 4).

Hopkinsville, Ky.

**TREMAIN, RAWLEIGH LEWIS, JR.**

Alexandria, Va.  
A.B. IN CHEMISTRY. **Alpha Tau Omega**, President (4); IFC (3, 4); Soccer (1, 2, 4).

Alexandria, Va.

**TRENT, CHARLES WYSE, III**

B.S. IN BUSINESS ADMINISTRATION **Kappa Sigma**, Vice-President, IFC (2); Student Legislature (1, 2); I3 Club (2, 3, 4); **Yackety Yack** (1, 2, 3); Sophomore Editor (2); Orientation Adviser (1).

Reidsville



## Fourth Row:

**TROGDON, FRANCIS KING, III**

Winston-Salem  
A.B. IN BUSINESS ADMINISTRATION **Delta Sigma Pi**; Band (1, 2, 3).

Winston-Salem

**TROWBRIDGE, SALLY ANN**

Ft. Lauderdale, Fla.  
A.B. IN SOCIOLOGY. **Delta Delta Delta**; Y.W.C.A. (3, 4)

Ft. Lauderdale, Fla.

**TURNER, ANDREW JAMES, JR.**

A.B. IN ENGLISH

Charlotte



## Fifth Row:

**TURNER, JAMES EDMOND**

A.B. IN POLITICAL SCIENCE

Winston-Salem

**TUTTEROW, RICHARD LEROY**

B.S. IN BUSINESS ADMINISTRATION

Greensboro

**TUTTLE, BARBARA SUE**

Walnut Cove  
A.B. IN JOURNALISM **Dolly Tar Heel** (3); **Tarnation** (4); **Yackety Yack** (3); Independent Coed Board, Press Club.

Walnut Cove



## Sixth Row:

**UBONOWITAS, JOSUAH FINELSKI**

B.S. IN BUSINESS ADMINISTRATION Y.M.C.A. (1, 2, 3).

Charlotte

**VAUGHN, DONALD EUGENE**

A.B. IN CHEMISTRY

Gastonia

**VINNIK, IRWIN EDWARD**

Raleigh  
A.B. IN CHEMISTRY **Tau Epsilon Phi**, Vice-President (4); **Phi Beta Kappa**; **Phi Eta Sigma**; Hillel (1, 2, 3, 4); IFC (3); **Tarnation** (1); Y.M.C.A. (1, 2, 3, 4).

Raleigh



## Seventh Row:

**VIPPERMAN, CARL JACKSON**

Gainesville, Fla.  
A.B. IN ENGLISH Glee Club (2, 3, 4); Phi Assembly (2, 3, 4); Playmakers (2, 3, 4); Sound and Fury (2, 3, 4)

Gainesville, Fla.

**VOGLER, FREDERICK WRIGHT**

Burlington, Vt.  
A.B. IN FRENCH **Phi Eta Sigma**; **Phi Beta Kappa**; French Club (1); **Carolina Quarterly** (1); Canterbury Club (1, 2, 3, 4)

Burlington, Vt.

**VON OESEN, JOHN AVERITT**

B.S. IN BUSINESS ADMINISTRATION

Wilmington





# SENIORS

## First Row:

**VOORHIS, ANNE LESTER**  
A.B. IN ENGLISH. *Kappa Delta*.

Chapel Hill

**YUNCANNON, FLOYD DARRELL**  
B.S. IN CHEMISTRY. *Alpha Chi Sigma*.

High Point

**YUNCANNON, JESSEE MALDEN**  
A.B. IN HISTORY. *Phi Beta Kappa*.

High Point



## Second Row:

**WADE, DAISY CALDWELL** Bluefield, W. Va.  
A.B. IN ART. *Kappa Delta*; *Yackety Yack* (3, 4); Art Editor (4);  
*Y.W.C.A.* (3).

**WAGGER, GERALD MAX** High Point  
A.B. IN HISTORY. *Pi Lambda Phi*; *Alpha Phi Omega*; Student  
Legislature (3, 4); *Yackety Yack* (1); *Y.M.C.A.* (1, 2, 3, 4);  
*Hillel* (1, 2, 3, 4); *Cord Board* (1, 2, 3, 4).

**WAGNER, EVERETT LOUIS** San Diego, Calif.  
B.S. IN BUSINESS ADMINISTRATION. *Phi Beta Kappa*; *Alpha  
Kappa Psi*.



## Third Row:

**WALDOCK, JEAN ELIZABETH** Sandusky, Ohio  
A.B. IN RADIO. *Pi Beta Phi*; *Y.W.C.A.* (3, 4); *CCC* (3, 4);  
*WUNC Staff* (4).

**WALKER, JOSEPH C., JR.**  
B.S. IN POLITICAL SCIENCE. *Lacrosse* (3, 4).

**WALKER, LEONARD FORREST** Kernersville  
B.S. IN BUSINESS ADMINISTRATION. *Alpha Kappa Psi*.



## Fourth Row:

**WALKER, SARA CAMILLE** Charlotte  
A.B. IN PSYCHOLOGY. *Daily Tar Heel* (3); *YRC* (4); *Y.W.C.A.*  
(3, 4); *Western N. C. Club* (4); *House Council* (4); *Koffee Klatch*  
(4).

**WALKER, WILLARD IRVING** Charlottesville, Va.  
A.B. IN ENGLISH. *St. Anthony Hall*; *Phi Eta Sigma*, Treasurer  
(1); *Phi Beta Kappa*; *Amphoterasthen* (3); *Di. Senate* (1, 2); *Men's  
Council* (1); *YDC* (1, 3); *Y.M.C.A.* (1).

**WALL, F. BARRY** Washington, D. C.  
A.B. IN HISTORY. *Alpha Tau Omega*; *Monogram Club* (2, 3, 4);  
*Swimming* (1, 2, 3, 4); *Y.M.C.A.* (1).



## Fifth Row:

**WALL, JERRY DUNCAN** Benson  
A.B. IN SOCIOLOGY. *IDC* (4); *YDC* (4); *Y.M.C.A.* (3, 4); *Johns-  
ton County Club*, Treasurer (3).

**WALLACE, JOHN JOSEPH, III** Elkins, W. Va.  
A.B. IN ECONOMICS. *Sigma Chi*; *Basketball* (1, 2, 3, 4), Co-  
Captain (4); *Monogram Club* (2, 3, 4).

**WALLACE, ROBERT TYSON** Baltimore, Md.  
B.S. IN BUSINESS ADMINISTRATION. *Phi Kappa Sigma*; *Class  
Treasurer* (1); *Lacrosse* (1); *Student Legislature* (1); *Y.M.C.A.*  
(1); *Soccer* (1).



## Sixth Row:

**WALLER, EDMUND MEREDITH, JR.** Honolulu, Hawaii  
A.B. IN JOURNALISM. *Chi Psi*; *IFC* (3); *Sound and Fury* (1);  
*Student Legislature* (2, 3).

**WALLER, WILLIAM** Fair Bluff  
A.B. IN HISTORY. *Glee Club* (1, 2, 3, 4); *YDC* (4).

**WALSTON, LESLIE WHITE** Roxobel  
A.B. IN HISTORY.



## Seventh Row:

**WARD, MARJORIE LAXTON** The Hague, Netherlands  
B.S. IN BUSINESS ADMINISTRATION. *Chi Omega*; *Splash Club*  
(3, 4); *Y.W.C.A.* (3, 4).

**WARE, BEVERLY BYRNE** Clemson, S. C.  
A.B. IN JOURNALISM. *Chi Delta Phi*, Vice-President (4); *Chi  
Beta Phi*; *Basketball Club* (3, 4); *Glee Club* (3).

**WARREN, ALVIS FREDERICK, JR.** Durham  
B.S. IN BUSINESS ADMINISTRATION



# SENIORS

**First Row:**

**WARREN, ALWOOD BULLUCK** **Wilmington**  
B.S. IN BUSINESS ADMINISTRATION. Glee Club (1, 2, 3, 4);  
Intramural Manager (1, 2, 3, 4).

**WARREN, EDWARD CARLTON** **Roanoke Rapids**  
A.B. IN RADIO. Carolina Communications Club (3, 4); WUNC  
(3, 4).

**WARREN, MARTHA JEANETTE** **Losker**  
Young Democrats Club (4); Y.W.C.A. (4).



**Second Row:**

**WASHAM, WISNER McCAMEY** **Cornelius**  
A.B. IN DRAMATIC ARTS. Delta Psi Omega; Playmakers (2, 3, 4).

**WASHBURN, JESSE HEYWOOD, JR.** **High Point**  
B.S. IN PERSONNEL ADMINISTRATION. Sigma Chi; Phi Eta  
Sigma; Phi Beta Kappa; Vice-President of Senior Class (4).

**WATERS, DAVID CLAGETT** **Germantown, Md.**  
A.B. IN POLITICAL SCIENCE. Phi Kappa Sigma; Pi Sigma Alpha;  
Daily Tar Heel (2); University Party (3); Steering Committee (3).



**Third Row:**

**WATKINS, CHARLES GARMAN** **Henderson**  
A.B. IN ECONOMICS. Zeta Psi; Sheiks; Philosophical Society of  
1779.

**WATKINS, JOEL SMITH, JR.** **Warren, Ark.**  
A.B. IN GEOLOGY. Sigma Gamma Epsilon; Band (1, 3, 4); Stu-  
dent Legislature (2); Young Democrats Club (1, 2); Intramural  
Manager of Old East Dorm (4); Semper Fidelis Club (4).

**WATLINGTON, BRYAN TURNER** **Reidsville**  
B.S. IN BUSINESS ADMINISTRATION. Arndal Air Society



**Fourth Row:**

**WATSON, EUGENE RAY** **Charlotte**  
A.B. IN JOURNALISM. Press Club (3, 4); Secretary of the Press  
Club (3, 4).

**WATT, WILLIAM CARNELL** **Richmond, Va.**  
A.B. IN ENGLISH. St. Anthony Hall; Phi Eta Sigma; Carolina  
Quarterly (2, 3); Poetry Editor (3); Debate Council (3); Di Senate  
(2, 3); Student Entertainment Committee (3).

**WATTS, JOHN PEBBLES** **Williamston**  
B.S. IN BUSINESS ADMINISTRATION. Wrestling (1).



**Fifth Row:**

**WAY, JOHN ROBERT** **Greensboro**  
B.S. IN BUSINESS ADMINISTRATION

**WEATHERLY, JAMES NEIL, JR.** **Georgetown, S. C.**  
B.S. IN BUSINESS ADMINISTRATION.

**WEBB, JAMES, JR.** **Greensboro**  
A.B. IN ECONOMICS. Alpha Tau Omega; Sheiks



**Sixth Row:**

**WEBB, JANE** **Chapel Hill**  
B.S. IN BUSINESS ADMINISTRATION. Glee Club (2); Y.W.C.A.  
(2, 3); Town Girls' Association (1, 2, 3, 4); Splash Club (1);  
Orientation Adviser.

**WEBB, ROBERT STANFORD, JR.** **Asheville**  
A.B. IN ENGLISH. Delta Kappa Epsilon; Gimghaul; Monogram  
Club; Cross Country (1, 2, 3, 4); Co-Captain; Track (1, 2, 3, 4);  
The Order of the Minotaurs (2, 3, 4); Philosophical Society of  
1799 (3, 4).

**WEBSTER, EDWARD WALTER** **Ridgewood, N. J.**  
A.B. IN ECONOMICS. Alpha Kappa Psi; Scabbard and Blade,  
Navy R.O.T.C.; Newman Club.



**Seventh Row:**

**WEEKS, JOHN PHILIPS** **Rocky Mount**  
A.B. IN ENGLISH. Phi Gamma Delta; Baseball Team Manager  
(1, 2); Monogram Club.

**WEIL, THOMAS RUBENS** **Highland Park, Ill.**  
A.B. IN JOURNALISM. Kappa Beta Phi (2, 3, 4); Basketball  
Manager (1).

**WETTACH, JOHN THEODORE** **Chapel Hill**  
A.B. IN POLITICAL SCIENCE. Sigma Alpha Epsilon; Dance Com-  
mittee (3, 4); 13 Club (2, 3, 4); Swimming (1).



# SENIORS

## First Row:

**WHEELER, PERRY SWINDELL** Wilson

B.S. IN BUSINESS ADMINISTRATION

**WHITE, ERWIN WAYNE** Bynum

A.B. IN PHYSICAL EDUCATION: Baseball (1, 2, 3, 4); Monogram Club (2, 3, 4).

**WHITE, ROBERT ALBERT** Maxton

A.B. IN ENGLISH: Theta Chi.

## Second Row:

**WHITELEY, DIXIE BELLE** Bronxville, N. Y.

A.B. IN ENGLISH: Pi Beta Phi; Y.W.C.A. (3, 4); Canterbury Club (3).

**WHITFORD, SHIRLEY** Washington

A.B. IN EDUCATION: Alpha Delta Pi; Interdormitory Council; Panhellenic Council; Western North Carolina Club.

**WHITLEY, ALEXANDER GRAY** Battleboro

A.B. IN ARTS AND SCIENCES: Young Democrats Club (4); Baptist Student Union (1, 2, 3, 4).

## Third Row:

**WHITLEY, ROBERT CULLEN** Raleigh

A.B. IN SOCIOLOGY: Young Democrats Club (4); Y.M.C.A. (1, 2).

**WHITTY, NETA HOLTON** New Bern

A.B. IN DRAMATIC ARTS: Carolina Quarterly (3, 4); Playmakers (3, 4).

**WILCOX, BENSON REID** Charlotte

A.B. IN HISTORY: Sigma Alpha Epsilon; Class Officer (2); Gimghoul (3, 4); Student Council (4); Interfraternity Council (3, 4); Minotaurs, President (2).

## Fourth Row:

**WILBURN, BERNIE JOSEPH** Winston-Salem

A.B. IN HISTORY.

**WILKINS, SUSAN FRANCES** Sanford

A.B. IN HISTORY: Sigma Alpha Iota; Band (3, 4); Student Adviser (4).

**WILLIARD, JOHN GRAHAM** Farmington

B.S. IN BUSINESS ADMINISTRATION

## Fifth Row:

**WILLIARD, PATRICIA GRANT** Mocksville

A.B. IN EDUCATION.

**WILLIAMS, GEORGE BURNS** Raleigh

A.B. IN MUSIC.

**WILLIAMS, JAMES DONALD** Asheville

B.S. IN BUSINESS ADMINISTRATION: Alpha Kappa Psi.

## Sixth Row:

**WILLIAMS, JAMES LOWELL** Bynum

A.B. IN ZOOLOGY.

**WILLIAMS, RALPH WALDO** Prospect Hill

A.B. IN PHYSICAL EDUCATION.

**WILLIAMS, THOMAS JEFFERSON** Monroe

B.S. IN BUSINESS ADMINISTRATION

## Seventh Row:

**WILLIAMS, THURMAN LOUIS, JR.** Winston-Salem

B.S. IN BUSINESS ADMINISTRATION: Sigma Phi Epsilon; Gymnastics (2, 3); Monogram Club (2, 3, 4); Glee Club (1, 2, 3).

**WILLIAMSON, MILLARD MIAL** Raleigh

B.S. IN BUSINESS ADMINISTRATION

**WILLIAMSON, WILLIAM HOLT** Charlotte

B.S. IN BUSINESS ADMINISTRATION: Sigma Chi; German Club Executive (2, 3); Gorgan's Head (3, 4); T3 Club (2, 3, 4); Golf (1, 2, 3, 4); Monogram Club (2, 3, 4).

# SENIORS



## First Row:

**WILSON, JOHN MORAN** Margonton  
 B.S. IN BUSINESS ADMINISTRATION. Interdormitory Council (3); Dormitory Secretary-Treasurer (4); Dormitory President (3); Y.M.C.A.

**WILSON, RICHARD BURTON** Chapel Hill  
 A.B. IN HISTORY. Phi Beta Kappa.

**WILSON, VIRGINIA BATTLE** Jackson, Miss.  
 A.B. IN ENGLISH. Chi Omega; Glee Club (3); Playmakers (3).

## Second Row:

**WINSTON, CHARLES McKIMMON** Clayton  
 A.B. IN EDUCATION. Zeta Psi; Gimghoul (3, 4); Minatours (3, 4); Scabbard and Blade (3, 4); Arnold Air Society (3, 4).

**WOLFSHEIMER, LOUIS MARCUS** Baltimore, Md.  
 A.B. IN ECONOMICS. Zeta Beta Tau; Student Legislature (3); Lacrosse (2, 3, 4); Order of the Golden Bear (2, 3, 4), President (4).

**WOOD, ANDREW McLEAN** Roeford  
 A.B. IN PHYSICAL EDUCATION.

## Third Row:

**WOOD, WILLIAM BAINSTER** Greensboro  
 B.S. IN MEDICINE. Alpha Phi Omega.

**WOODFORD, MELVIN J.** Clemmons  
 B.S. IN PHYSICS. Alpha Phi Omega; Physics Club (3, 4).

**WOODRUFF, NANCY ELIZABETH** Nashville  
 A.B. IN EDUCATION. Alpha Delta Pi; Y.W.C.A. (3, 4); University Club (3, 4); W.A.A. Council.

## Fourth Row:

**WOODRUFF, RONALD LEE** Corona Del Mar, Calif.  
 A.B. IN HISTORY. Canterbury Club.

**WOOTEN, THOMAS MYERS, JR.** Foyetteville  
 A.B. IN ECONOMICS. Beta Theta Pi; Men's Council (3, 4); Interfraternity Council (3, 4).

**WRIGHT, DONALD GENE** Santa Monica, Calif.  
 A.B. IN DRAMA. Playmakers (2).

## Fifth Row:

**YORKE, A. JONES, IV** Concord  
 B.S. IN BUSINESS ADMINISTRATION. Kappa Sigma; German Club Executive; 13 Club; Philosophical Society of 1799.

**YOUNG, ELIZABETH ROSS** Greenwood, S. C.  
 A.B. IN ZOOLOGY. Delta Delta Delta; Women's Council (4); Orientation Adviser (4).

**YOUNG, HARRY NELSON** Greensboro  
 B.S. IN BUSINESS ADMINISTRATION. Alpha Kappa Psi; Alpha Phi Omega; Y.M.C.A. (1); Band (1, 2, 3, 4).

## Sixth Row:

**YOUNG, TED PAISLEY** Winston-Salem  
 B.S. IN MATHEMATICS. Phi Beta Kappa.

**YOUNGS, CATHERINE CULBERT** Miami, Fla.  
 A.B. IN EDUCATION. Chi Omega; Glee Club (2); Y.W.C.A. (2); Swimming.

**ZELLER, JAMES JOHN** Charlotte  
 A.B. IN PSYCHOLOGY. Sigma Pi Alpha; Psi Chi.

## Seventh Row:

**ZEIGLER, CARL LESLIE** Robbins  
 B.S. IN CHEMISTRY. Theta Chi; Glee Club (1, 2, 3, 4).

**ZINK, H. JAY** Glen Dale, W. Va.  
 B.S. IN BUSINESS ADMINISTRATION. Phi Kappa Sigma; Arnold Air Society; Scabbard and Blade; University Club (3).

**ZUCKER, ROBERT LOUIS** Raleigh  
 B.S. IN BUSINESS ADMINISTRATION. Tau Epsilon Phi.

**ZUCKERMAN, WILLIAM ELLIS** Greensboro  
 A.B. IN POLITICAL SCIENCE. Tau Epsilon Phi; Debate Squad (4); Debate Council (4); Student Party; Interfraternity Council (3); Radio Dramatic Art.

# SENIOR HOME ADDRESSES

by Mary Alice Ballew

Aaron, Joe Riley 1503 E. Green St. High Point, N. C.	Aydlett, Patricia Ann 1006 W. Church St. Elizabeth City, N. C.	Baylor, Beverly 106 Elmwood Dr. Greensboro, N. C.	Boddie, Richard Franklin 1711 Shannee St. Durham, N. C.	Brown, Burton Walter Box 1300 Southern Pines, N. C.
Acker, William R. 661 N. Spring St. Winston-Salem, N. C.	Ayres, Douglas Warren Box 84 White Sulphur Springs, W. Va.	Baals, Dorothy Anne 213 Gilmer Park Johnson City, Tenn.	Bogue, Hugh Daniel Rt. 1 Fremont, N. C.	Brown, Edward Bland, Jr. Fuquay Springs, N. C.
Adams, Hugh H. 115 W. Wilson Mooresville, N. C.	Baggett, John Robert, III Lillington, N. C.	Beard, Helen Jones Tryon Hillsboro, N. C.	Bolick, Jerome Wilson Box 307 Conover, N. C.	Brown, Frances Rosalyn 334 Hearls Rd. Elberton, Ga.
Adams, Jayne Rose 1903 Queens Rd. W. Charlotte, N. C.	Bailey, Donald Etheridge Rt. 1 Biscoe, N. C.	Beck, Thomas Eugene 1245 N. Ridgewood Ave. Holly Hill, Fla.	Boling, Ronald Jackson 316 W. 3rd St. Siler City, N. C.	Brown, James Leamon Box 385 Laurinburg, N. C.
Addington, Joan Harding St. Paul, Va.	Bailey, Ted Kyle Green Mountain, N. C.	Beck, Thomas Lee Fuquay Springs, N. C.	Bonowitz, Sarolyn Sue 1317 Woodhill Dr. Chattanooga, Tenn.	Brown, Lewis Arnold 1211 Dallas Rd. Chattanooga, Tenn.
Ader, Nancy Anne Walkertown, N. C.	Baker, H. Clyde South St. Newfield, N. Y.	Becker, Jack Hashings 87 Jefferson St. S. Braintree, Mass.	Boake, Samuel Lewis, Jr. 615 Arbor Rd. Winston-Salem, N. C.	Brown, Linwood Alton, Jr. 1415 Canterbury Rd. Raleigh, N. C.
Ahern, Betty Ann 3115 Avon Terrace Charlotte, N. C.	Baker, James McCall Box 334 Rowland, N. C.	Beckwith, Donald Ernest 4 Dixie Dr. Raleigh, N. C.	Boaker, John Lawrence Washington St. Plymouth, N. C.	Brown, Ralph Kenton Franklinville, N. C.
Alden, Betty Lue 2002 Arlington Pl. Danville, Va.	Baldridge, John Duke, Jr. 2329 Buena Vista Rd. Winston-Salem, N. C.	Eeason, Anna Marilla Rt. 9, Box 586 Friendly Rd. Greensboro, N. C.	Boaker, John Pinckney, Jr. 2090 Craig St. Winston-Salem, N. C.	Browne, Mary Lilla 212 S. Oakland Gastonia, N. C.
Alderman, Charles Bennett 104 W. Church St. Elizabeth City, N. C.	Ballard, James Alan Rt. 3 Fayetteville, N. C.	Bell, Franko Ann 1006 Belvedere Ave. Gastonia, N. C.	Boston, Thomas Richard Box 147 Landis, N. C.	Browning, Charles William Box 112 Culpeper, Va.
Alexander, Allen Fred 205 W. Front St. Statesville, N. C.	Ballew, J. Hunter Nebo, N. C.	Bell, James Andrew, Jr. 413 N. Cedar St. Greensboro, N. C.	Bostick, Richard Seth, Jr. 3026 Selwyn Charlotte, N. C.	Bruning, Christian Richard, III 302 N. Ridgeway Dr. Greensboro, N. C.
Alexander, Derith 212 Carr St. Chapel Hill, N. C.	Banks, Myron Carroll 2618 Van Dyke Ave. Raleigh, N. C.	Bennett, Robert Brecon 2027 Wendover Rd. Charlotte, N. C.	Bruton, David Wilson Rt. 2 Mount Gilead, N. C.	Bryan, Charles Arthur 5202 Saint Georges Ave. Baltimore, Md.
Alexander, Judith 3440 Peach Tree St. Rd. Atlanta, Ga.	Barden, James Leland 210 N. Webb St. Selma, N. C.	Benedict, Stuart Charles 17 Andrews Bethel, Conn.	Boyer, Hugh Morrison 2029 Beverly Dr. Charlotte, N. C.	Bryan, Elisha Lewis 705 E. Eeesh St. Goldsboro, N. C.
Alexander, Thomas Williamson, Jr. St. 2 Waynesville, N. C.	Barefoot, Rupert David 1113 Norris St. Raleigh, N. C.	Benneth, Marion Wilson, Jr. Rt. 1 Belwood, N. C.	Boyle, Ladson Hunter Sumter, S. C.	Bryan, James Everette Pittsboro, N. C.
Allen, Curtis T. 2305 Albany St. Durham, N. C.	Barger, Alta Lee Box 166 Oakboro, N. C.	Bennett, John Toscan 6923 Greene St. Philadelphia, Pa.	Brackett, James William Rt. 1 Gastonia, N. C.	Bryant, Calvin B. R. F. D. Gaston, N. C.
Allen, Eldon P. Rt. 6, Box 3 Greensboro, N. C.	Barkley, Edwin R. 2852 Dorchester Pl. Charlotte, N. C.	Bennett, Ralph Webb 386 Kimberly Ave. Asheville, N. C.	Bradish, John Tison 1712 Raeford Rd. Fayetteville, N. C.	Buchanan, Mary Sue 136 S. Grandview Ave. Daytona Beach, Fla.
Allen, Herbert McLamb Box 341, Rt. 3 Four Oaks, N. C.	Barksdale, Isabel Rosebud Plantation Jonestown, Miss.	Bennett, Robert Edward 524 Darden Ct. Rocky Mount, N. C.	Bradshaw, Percival Richard Mills Home Thomasville, N. C.	Buckner, Robert Lynn 322 W. Rosemary Chapel Hill, N. C.
Allen, James Lawrence 327 W. Rowan Fayetteville, N. C.	Barnes, Lawson Paul, Jr. 702 Fayetteville Ave. Bennettsville, S. C.	Bennette, Calvin Bernard Gen. Del. Chapel Hill, N. C.	Bram, George Willard Tompkins Cove, N. Y.	Bugg, Jan e Lee 208 1/2 Earl St. Daytona Beach, Fla.
Allen, Mary Frances 248 Davie Statesville, N. C.	Barron, Edmund Gerald Moncks Corner, S. C.	Bentley, Harold Arthur, Jr. 4900 Argus Dr. Los Angeles, Calif.	Brame, Edgar Thomas, III 708 N. Endor St. Sanford, N. C.	Bue, Albert Franklin Maxton, N. C.
Allred, Albert Louis Rt. 3 Mount Airy, N. C.	Barton, James Howard Rt. 2 Culberson, N. C.	Bershaw, Burton Hyman 390 Kimberly Ave. Asheville, N. C.	Brandon, Alan Gray Box 333 Carboro, N. C.	Bu'la, Thomas Charles 519 Farlow High Point, N. C.
Almond, Harvey Sherrill, Jr. Rt. 3 Albemarle, N. C.	Barton, Katherine Wilson Centreville, Md.	Bethune, Lauchlin Alexander 511 College St. Clinton, N. C.	Braswell, Linwood Jennings 201 W. Ash St. Goldsboro, N. C.	Bullard, John Moore 2123 Selwyn Ave. Charlotte, N. C.
Alston, Joseph John 413 Prospect Parkway Portsmouth, Va.	Barton, Kenneth Houston 515 Trotter's Ln. Elizabeth, N. J.	Bethune, William Frederick Fuquay Springs, N. C.	Braxton, Barbara Lee 204 E. College St. Whiteville, N. C.	Bullock, Susan Cobb Stovall, N. C.
Anders, Betty Louise Brevard Rd. Hendersonville, N. C.	Barwick, Paul Alvin 406 W. Saint John St. Mount Olive, N. C.	Birch, Don Louis 2710 Coolemece Dr. Raleigh, N. C.	Brendle, Thomas Pate 196 Jackson Cir. Chapel Hill, N. C.	Burngardner, Amos Summer 1310 Wendover Rd. Charlotte, N. C.
Anderson, Ernest Edward Rt. 1 Asheville, N. C.	Bason, William Spainhour 1108 "E" St. North Wilkesboro, N. C.	Birke, Eugene Andrew 2645 Stockton St. Winston-Salem, N. C.	Breslow, Diane Joy 930 Pierpont St. Rahway, N. J.	Bunker, Frank Edwin 1135 Miller Winston-Salem, N. C.
Anderson, Jacqueline Hall 14 Rehoboth Beach, Del.	Bass, Claude Hampton Rt. 1 Fairmont, N. C.	Bizzell, Charles Edward Seven Springs, N. C.	Brewer, Joseph Beaman, Jr. 1016 Eastern Ave. Rocky Mount, N. C.	Bunting, Sylvia Lee 3633 Jocelyn St., N.W. Washington, D. C.
Anderson, Kenneth George 409 Elizabeth St. Durham, N. C.	Bates, Seymour 2412 Sylvan Rd. Greensboro, N. C.	Black, Hiram Bunvan Rt. 3 Matthews, N. C.	Brewer, William Clarence, Jr. Box 207 Jamesville, N. C.	Burgiss, Thomas Reeves Sparta, N. C.
Armistead, Katherine Brumley 303 N. Queen St. Kinston, N. C.	Battle, Gordon, Jr. 2405 Delaware Greensboro, N. C.	Blair, Elmer Charles 204-A Jackson Cir. Chapel Hill, N. C.	Bridgers, Clifford Charles Rt. 1 Fuquay Springs, N. C.	Burkhead, Thomas Wade, Jr. Candor, N. C.
Arnold, Joseph Allan 126 N. Highland Ave., N.E. Atlanta, Ga.	Battle, Mary Thomas 142 N. Church St. Rocky Mount, N. C.	Blair, Joseph Furman 410 West St. Thomasville, N. C.	Briley, William Frazier 601 Kemar St. Wilson, N. C.	Burress, Susan Withers 504 Hawthorne Rd. Salem, Va.
Ashcroft, Thomas Foust 2625 Van Dyke Ave. Raleigh, N. C.	Baucou, Elizabeth Ann 565 Indiana Ave. Southern Pines, N. C.	Blanton, Charles Donald, Jr. 509 Gold St. Kings Mountain, N. C.	Brinson, Zeb Creighton 1105 Panola St. Tarboro, N. C.	Burton, Desiree Virginia 508 Lindsey Bristol, Va.
Auman, Wiley Eugene Rt. 4, Box 381 High Point, N. C.	Bauer, Bruce Allan 4242 15th St. N. Arlington, Va.	Blanton, Rachel Lee 2525 S. Main Winston-Salem, N. C.	Broadwell, Don B. Saint Pauls, N. C.	Byars, Ellen Moore 28-D Glen Lennox Chapel Hill, N. C.
Averette, Robert Harold, Jr. 310 Fort Bragg Rd. Fayetteville, N. C.	Baughman, Glenn Heins 1339 Iris Dr. Charlotte, N. C.	Blackledge, Nancy Lee 1-B Graham Cr. Chapel Hill, N. C.	Brooks, Margaret Ann Richlands, N. C.	Byrd, Barbara June Rt. 2 Candler, N. C.

# SENIOR HOME ADDRESSES

Byrd, Bobby Gray  
16 Church St.  
Selma, N. C.

Byrd, Robert Earl  
Seaboard, N. C.

Calvin, Robert Eugene  
455 Pratt St.  
Rovenna, Ohio

Camp, Carol Cantrell  
16-F Glen Lennox  
Chapel Hill, N. C.

Camp, Harold David  
9 Washington Ave.  
Schoolfield, Va.

Campbell, Charles Clifford  
204 W. Main St.  
Maiden, N. C.

Campbell, Donald Durant  
Rt. 2  
Rutherfordon, N. C.

Campbell, Rowe Bogle, Jr.  
Box 445  
Taylorsville, N. C.

Cannady, Thomas Lawton, III  
Rt. 1  
Guilford College, N. C.

Cantwell, Brodford Chaffin  
2716 Oleander Dr.  
Wilmington, N. C.

Capel, Arron Leon, Jr.  
E. Main St.  
Troy, N. C.

Carmichael, Donald Wainwright  
102 Saco Hill  
Southport, Conn.

Carrier, Glass Bowling, Jr.  
1981 Maryland Ave.  
Charlotte, N. C.

Carroll, Donald Cory  
306 Country Club Rd.  
Chapel Hill, N. C.

Carroll, Joan Marie  
Lawrenceville, N. J.

Carroll, Thomas Lawrence  
2126 Princeton Ave.  
Charlotte, N. C.

Carson, Byron Hall  
209 S. Main  
Rutherfordon, N. C.

Carter, Jane  
1413 Delafield Pl., N.W.  
Washington, D. C.

Carter, Jane Lewis  
707 Kensington Ave.  
North Wilkesboro, N. C.

Cassey, Doris Christine  
209 College St.  
Mount Olive, N. C.

Cassey, Lessie Mallard  
110 King  
Chapel Hill, N. C.

Cashwell, Thomas Herman  
202 Tremont Dr.  
Asheboro, N. C.

Cates, Anne Wilmoth  
430 Roslyr Rd.  
Winston-Salem, N. C.

Caughill, Robert Talmadge  
Rt. 3  
Winston-Salem, N. C.

Causey, Seaborn Ambrose, Jr.  
104 S. Hyde Pk.  
Durham, N. C.

Chalk, Beverley Jane  
2510 Walker Ave.  
Greensboro, N. C.

Chamberlain, Mrs. Gladys C.  
2506 Berkley Pl.  
Greensboro, N. C.

Chamblee, Donald Vance  
622 W. Howell  
High Point, N. C.

Champion, Robert Benjamin  
310 Lincoln Ave.  
Kannapolis, N. C.

Chance, Sarah Jeanette  
Box 726  
Lumberton, N. C.

Charron, Jessica Wilkerson  
72 Dogwood Acres  
Chapel Hill, N. C.

Cheek, Carolyn Elizabeth  
Smithfield, N. C.

Cheek, Helen Sue  
400 Beaumont  
Shelby, N. C.

Cherry, Billy Jones  
Rt. 3  
Williamston, N. C.

Cherry, Solomon Gilmer  
Roxobel, N. C.

Cherry, William David  
403 S. Church St.  
Gastonia, N. C.

Childers, John Gerald  
206 Virginia St.  
Lenoir, N. C.

Clampitt, Robert H.  
122 North St.  
Chapel Hill, N. C.

Clark, Jenny C.  
2238 Decatur Pl.  
Washington, D. C.

Clark, Roy Edward  
930 19th St.  
Newport News, Va.

Clarkson, Francis Osborne  
400 Law Bldg.  
Charlotte, N. C.

Clewis, Alonzo Charles, III  
811 S. Orleans Ave.  
Tampa, Fla.

Clinard, David Marian  
2081 Craig St.  
Winston-Salem, N. C.

Cobb, Harvey Perren, Jr.  
Four Oaks, N. C.

Cockherham, James Vance  
1116 N. Bridge St.  
Elkin, N. C.

Coggin, George William  
Star, N. C.

Coggins, Henry Irvin  
Milwaukee, N. C.

Coghlin, Thomas Ellis  
8913 River Rd.  
Richmond, Va.

Cogswell, Arthur Ralph, Jr.  
2926 Grand Ave.  
Jacksonville, Fla.

Cohen, Jack  
108 Kenan St.  
Chapel Hill, N. C.

Cohn, Herbert B.  
1272 Duane Rd.  
Chattanooga, Tenn.

Cokell, Norma  
2474 Hudson Blvd.  
Jersey City, N. J.

Coker, Charles Frederick W.  
302 N. High St.  
Franklin, Va.

Cole, Alfred Franklin, Jr.  
102 N. Magnolia St.  
Raeford, N. C.

Cole, David Bradford  
3 Norton Ln.  
Farmington, Conn.

Coleman, Curtis Cortez, Jr.  
640 Fenimore St.  
Winston-Salem, N. C.

Colley, Patricia George  
1127 N. College Ave.  
Newton, N. C.

Collin, William Hunter  
136 Edwin Pl.  
Asheville, N. C.

Collins, Charles Amos  
304 Waverly Way  
Greensboro, N. C.

Collins, William Van  
Box 296  
Manson, N. C.

Collins, Zoltie Albert, Jr.  
909 West Rd.  
Kinston, N. C.

Comer, John Waltz, Jr.  
Box 624  
Dobson, N. C.

Cook, Gerald Wilson  
3014 Palo Rd.  
Winston-Salem, N. C.

Cook, Mrs. Peggy L. Pullem  
802 Burch Ave.  
Durham, N. C.

Cook, William Cason  
305 S. Main St.  
Monroe, N. C.

Cook, William Manning  
Box 173  
La Grasse, Va.

Cooke, Avery Murray  
821 W. College Dr.  
High Point, N. C.

Cooke, Jackson Millard  
Apt. 6-F, Glen Lennox  
Chapel Hill, N. C.

Cooley, Elizabeth McCain  
1532 Eastwood Ave.  
Louisville, Ky.

Cooper, Charles Grant  
3714 Wrightsville Ave.  
Wilmington, N. C.

Cooper, Charles Hugh  
106 Park Ave.  
Greensboro, N. C.

Corinth, Joseph Battle  
223 W. Thomas St.  
Rocky Mount, N. C.

Cornell, William Powell  
3417 S. Yorktown Ave.  
Tulsa, Okla.

Correll, Needham Broughton, Jr.  
355 Fairfax Dr.  
Winston-Salem, N. C.

Couch, Sally Louise  
Rocky Ridge Rd.  
Chapel Hill, N. C.

Cover, Curtis Coleman  
1028 Woodland Way  
Hagerstown, Md.

Cowan, John Adrian  
Surrey Rd.  
Durham, N. C.

Cowper, Bayard Thurman  
210 Wells St.  
Westfield, N. J.

Cox, Barbara Jeanne  
Liberty Rd.  
Asheboro, N. C.

Cox, Joseph B.  
612 Chapel St.  
Hampton, Va.

Craig, James Andrew  
712 W. Washington  
Greenwood, Miss.

Cramer, John Scott  
200 Hermitage Rd.  
Charlotte, N. C.

Craver, Ralph Lee  
14 Robbins Cir.  
Lexington, N. C.

Crawford, Fred Niblack, Jr.  
421 Stockton St.  
Statesville, N. C.

Crawford, Frederic Mull  
630 N. Cendar St.  
Santord, N. C.

Crawford, Jacquelin Boyd  
106 Carr St.  
Chapel Hill, N. C.

Crimmins, William Fred, Jr.  
401 S. Elam  
Greensboro, N. C.

Crispin, Gordon Sinclair  
526 O'Neal St.  
Clyden, N. C.

Cronham, Charles Raymond, Jr.  
163 N. 18th St.  
East Orange, N. J.

Crouse, Farrell Rondall  
34 Springfield Ave.  
Penn's Grove, N. J.

Cunningham, Sally Bet  
736 Oakdown Ave.  
Winston-Salem, N. C.

Curran, James Joseph, Jr.  
401 Lawsonville Ave.  
Reidsville, N. C.

Dahl, Joseph Garner, Jr.  
212 Battle Ave.  
Taborville, N. C.

Daniel, Jed Selwyn  
807 Green St.  
Danville, Va.

Daniels, Frank Arthur, Jr.  
1515 Glenwood Ave.  
Raleigh, N. C.

Daughtridge, Betty Jean  
Leicester, N. C.

Daughtridge, Robert William  
Rt. 1  
Rocky Mount, N. C.

Davis, Charles McFarland  
1818 Meadwoodbrook Dr.  
Winston-Salem, N. C.

Davis, Donald Thomas  
504 Bridges St.  
Morehead City, N. C.

Davis, James Herbert, Jr.  
1408 Dollar Ave.  
Durham, N. C.

Davis, Kenneth Draughn  
Rt. 1  
Wilson, N. C.

Davis, Laura Duncan  
E. Front St.  
Beaufort, N. C.

Davis, Mary Ruth  
Robbins, N. C.

Davis, Percy J.  
1403 W. Harden St.  
Graham, N. C.

Davis, Putnam, Jr  
20 Church St.  
Greenwich, Conn.

Davis, Robert Dowd  
127 Front  
Beaufort, N. C.

Dawes, Lyell Clark, Jr.  
Peabody Apts  
Baltimore 18, Md.

Daye, James  
1268 W. 4th St.  
Winston-Salem, N. C.

Daye, Robert  
1268 W. 4th St.  
Winston-Salem, N. C.

Deal, Bobby Lee  
108 Franklin Ave.  
Rockingham, N. C.

Deal, Ray Emanuel, Jr.  
216 Morehead St.  
Marganton, N. C.

Dear, Walter Moore, II  
88 Bentley Ave.  
Jersey City, N. J.

Debnam, John Hanby  
1023 Country Club Rd.  
Wilmington, N. C.

DeLancy, Constance Rae  
206 Cameron Ave.  
Chapel Hill, N. C.

Dellinger, Dwight Bayne  
219 S. Main Ave.  
Newton, N. C.

Dellinger, Steve William, Jr.  
214 W. 11th St.  
Charlotte, N. C.

Deutsch, Joan Dorothy  
1704 Cherokee Rd.  
Louisville, Ky.

Dewey, Diane Eve  
257 Dunbar Dr.  
Palm Beach, Fla.

Dickens, William Hal, Jr.  
Apt. 314, Sevilla Hotel  
Richmond, Va.

Dickinson, Margaret Louise  
511 Florence St.  
Raleigh, N. C.

Dickman, Joyce  
429 N. Jackson St.  
Arlington, Va.

Dillard, Barbara Louise  
Willard, N. C.

Dillon, James McDuff  
214 W. Center St.  
Lexington, N. C.

Dinsmore, James Francis  
135 Mason Farm Rd.  
Chapel Hill, N. C.

Doar, Grace E.  
1531 Iredell Dr.  
Raleigh, N. C.

Dollar, Lelon Cory  
Box 132  
Apex, N. C.

Dorn, Gerald Wainwright  
RFD 1  
Ninety Six, S. C.

Dortch, Patricia  
Evergreen Lane  
Chapel Hill, N. C.

Daughty, Joyce Elinor  
2008 El-Jo-Sa  
Waycross, Ga.

Downs, Ellen Nance  
King St.  
Winton, N. C.

Drake, Carol Wynn  
Newsoms, Va.

Duke, John Daniel  
1103 Mordecai Dr.  
Raleigh, N. C.

Dukes, James A.  
612 Grandin Rd.  
Charlotte, N. C.

Dula, James Braxton, Jr.  
109 Mimosa Ln.  
Lenoir, N. C.

Dunlop, Bartlett  
Ellersie Farm  
Petersburg, Va.

Dunphy, Ormond H.  
100 W. Maple Ave.  
Merchantville, N. J.

Durham, Bill McCoy  
Lomox, N. C.

Duvall, Clyde J.  
405 Cherry St.  
Murphy, N. C.

Eagon, Arthur James  
USMC Forwarding Depot  
Portsmouth, Va.

Easter, Kenneth Franklin  
Rt. 7  
Winston-Salem, N. C.

Economou, Charlie  
546 N. Mercer St.  
Rocky Mount, N. C.

Edens, David Gilland  
910 Walnut St.  
Lumberton, N. C.

Edgerton, Enoch Hiram  
Rt. 2  
Pikeville, N. C.

Edmonds, James, III  
409 W. 8th St.  
Charlotte, N. C.

Edmondson, Aaron Caswell  
Rt. 2  
Pikeville, N. C.

Edwards, Lee Henry  
44 Forest Hill Dr.  
Asheville, N. C.

Eliason, Harriet Joann  
653 Washington St.  
Cumberland, Md.

Ellington, Robert Norwood  
617 Fountain Pl.  
Burlington, N. C.

Elliott, William Henry, Jr.  
1145 S. Oleander Ave.  
Goldsboro, N. C.

Eiting, John Dwight  
339 Charlotte St.  
Roanoke Rapids, N. C.

Ennis, Lewis Alvin  
2319 Club Boulevard  
Durham, N. C.

Ernst, Walter Norbert, Jr.  
5201 Roland Ave.  
Baltimore, Md.

# SENIOR HOME ADDRESSES

rvin, Hugh Tate, Jr. 19 Lenoir St. Aorganton, N. C.	Foushee, Eugene Dick, Jr. 1403 Madison Ave. Greensboro, N. C.	Godwin, Hannibal L. 130 Forest Rd. Raleigh, N. C.	Grimes, Billy Joe 12 Boyles St. Thomasville, N. C.	Harris, John Robinson 54 W. 11th St. New York, N. Y.
heridge, Ben Taylor ailey, N. C.	Fouts, Crootan Lofton, Jr. Mamers, N. C.	Goldin, Norman Wilbur 519 E. Lane St. Raleigh, N. C.	Griswold, Richard Freeman, Jr. 606 E. Beech St. Goldsboro, N. C.	Harris, Max A. Box 113 Drexel, N. C.
vans, David Savage 600 Craig St. aleigh, N. C.	Fouts, Jimmy Miller Rt. 2 Lexington, N. C.	Goode, Peggie Jean 1405 E. 7th St. Charlotte, N. C.	Grogan, William King, Jr. Kernersville, N. C.	Harris, William Edmond 504 Mason St. Franklinton, N. C.
vans, Donald Olmstead 500 Liliac Rd. harrlotte, N. C.	Fox, Jacqueline Venable 126 E. 24th St., S. Rke. Roanoke, Va.	Goodin, James Chester Box 372 Waynesville, N. C.	Gruver, Richard Myers 303 W. Hanover St. Honovert, Pa.	Haskett, Charles Warren, Jr. 202 Dyer Elizabeth City, N. C.
vans, Robert Butler 04 Bayview Ave. ewes Beach, Del.	Frankel, Theodore Golden 1723 Wildwood Rd. Atlanta, Ga.	Goodman, Edwin Stanley 1801 Charon Ln. Charlotte, N. C.	Guerry, Sarah T. 901 Greenway Ct. Norfolk, Va.	Hosty, John Calvin 106 Central Moxton, N. C.
alls, Edgar Markham 09 S. Firestone Blvd. astonia, N. C.	Frazier, Lewis Daniel RFD 2 Louisburg, N. C.	Goodman, Leroy Morton 106-B Ridgeleaf Rd. Norfolk, Va.	Gulbert, John Moss Box 1151 Tryon, N. C.	Hatcher, F. Virginia RFD 2 Bedford, Va.
armer, Jerry D. ailey, N. C.	Freeman, Carlyle Hunter 1309 6th St. Durham, N. C.	Goodwin, Fernie Graham Rt. 3 Apex, N. C.	Gulley, Jerry Dennis Clayton, N. C.	Haugen, Bernard 611 Shepard St. Durham, N. C.
earrington, Jeanette Sloan 4 Kenon St. hapel Hill, N. C.	Fulghum, Gary Gilliom, Jr. Middlesex, N. C.	Goodwin, Marion Cole 1401 E. Ashe St. Goldsboro, N. C.	Gupton, Stephen Thomas, Jr. 1132 Rosewood Ave. Rocky Mount, N. C.	Haywood, Allie Mack 1300 N. Main St. Ext. Greenville, S. C.
erguson, Junious Franklin, Jr. 04 Vickers Ave. urham, N. C.	Funai, Dolores Sylvia 1410 Palmyra Ave. Richmond, Va.	Goodwin, Robert Evans 1607 Fountainview Charlotte, N. C.	Gustofson, Helen Marie 247 16th Ave., N.E. St. Petersburg 4, Fla.	Haywood, Charles Lewis, III 31-H Glen Lennox Chapel Hill, N. C.
erguson, Lewis Mauchet 10 Spring Ave. astonia, N. C.	Futrell, Janas Richard, Jr. 46 Front St. Hertford, N. C.	Gordon, Alan William 1206 Courtyard Dr. Raleigh, N. C.	Gvland, Sally Ann 3801 San Pedro Tampa, Fla.	Hazlett, Alice Mott 1001 Dawes St. Chapel Hill, N. C.
erguson, Lowell Douglas 01 Spring St. homasville, N. C.	Gaddy, David Winfred 605 E. Cannon Ave. Albemarle, N. C.	Gordon, Chovine Richardson 1214 S. Peninsula Dr. Daytona Beach, Fla.	Heines, Edward Charles 5819 Chew St. Philadelphia, Pa.	Healy, Melvin Joseph Woodland Ave. Allendale, N. J.
erguson, Sherrill Thomas 06 Spring St. homasville, N. C.	Gaines, Thomas Dorman Jamesville, N. C.	Gordon, Grace Calvert 3 Fraker Pl. Spray, N. C.	Hall, Maurice 215 Chisholm St. Sanford, N. C.	Heath, Robert Winship 208 Glenburnie St. Chapel Hill, N. C.
ree, Purvis Jennings, Jr. 09 Maplewood Ave. inston-Salem, N. C.	Galanides, Jerry Demetrios 1336 Armistead Bridge Rd. Norfolk, Va.	Gould, Katherine Jean 713 S. York St. Gastonia, N. C.	Hall, Virginia Flora River Rd. Elizabeth City, N. C.	Heilig, Alan Bernard 710 Rountree St. Kinston, N. C.
rrrell, Edward Vernon, Jr. 201 Buena Vista Rd. inston-Salem, N. C.	Gale, Hugh Myron 8 Ferndeil Ln. Raleigh, N. C.	Grady, Marguerite Bishop 1421 Morganton Rd. Fayetteville, N. C.	Hamer, Alfred Wilson, Jr. 112 Pearson St. Morganton, N. C.	Heins, James Edward 203 Chisholm Sanford, N. C.
elds, Joseph Browning 15 Chapel Hill, N. C.	Galloway, William Dwight Box 1021 Chapel Hill, N. C.	Gronthom, Mrs. Virginia M. Box 281 Carrboro, N. C.	Hamilton, Andra Joy 1602 Angier Ave. Durham, N. C.	Hemstreet, Susan 2349 Kings Way Augusta, Ga.
nch, Virginia Barnes Polk 15 Trust Co. of Ga. Bldg. lanta, Ga.	Gamble, John Franklin Rt. 10, Box 66 Charlotte, N. C.	Gravitt, James Alton Main St. Pilot Mountain, N. C.	Hamilton, Oliver Wendell, Jr. Jamesville, N. C.	Henderson, Walter Percy Trenton, N. C.
nley, Mary Edith 11-A Jackson Cir. napel Hill, N. C.	Garey, George Alexander, Jr. Apt. 9D, Oleander Ct. Apts. Wilmington, N. C.	Gray, Herbert Curtis 162 Bagley Dr. Chapel Hill, N. C.	Hammrick, Gordon Grice 401 S. Lafayette St. Shelby, N. C.	Henning, Robert Edward, Jr. 1902 Beach St. Winston-Salem, N. C.
sher, Clarence Graham 25 College St. inton, N. C.	Garland, Alfred Eugene Newland, N. C.	Green, Fletcher Melvin, II 401 Laurel Hill Rd. Chapel Hill, N. C.	Hammrick, Joseph Eugene 130 Lanier Ave. Charlotte, N. C.	Henson, Joseph Dean Otto, N. C.
sher, Lester Jerry 4 N. Green St. atesville, N. C.	Gaylord, Jerry Thomas Winterville, N. C.	Green, Nancy Rose 315 W. University Dr. Chapel Hill, N. C.	Hammrick, Larry Dean 712 W. Oak St. Shelby, N. C.	Herbert, Betty Carolina 507 W. Church St. Fort Valley, Ga.
sher, William Donald 22 W. Thom St. cky Mount, N. C.	Gee, Shirley Ann 703 E. Watauga Ave. Johnson City, Tenn.	Greene, Kenneth Strong 22 UNC Trailer Ct. Chapel Hill, N. C.	Handler, Jack Gellman McClellan Pk. Sarasota, Fla.	Herman, Bernard Don 2348 Westover Dr. Winston-Salem, N. C.
etcher, Nelson Thomas 11 W. Whitaker Hill Rd. leigh, N. C.	Gerlach, Nancy Martha 2723 Payne St. Evanston, Ill.	Greenway, Clarence Edward 2408 S. Moin High Point, N. C.	Hanna, Carl Norris 1330 Jackson Rd. Gastonia, N. C.	Herman, Virginia Carolyn Box 244 Conover, N. C.
ayd, Calvin Moore, Jr. 1, Box 23 anoke Rapids, N. C.	Gilchrist, Joseph Alexander 809 Rouseur St. Durham, N. C.	Greene, Carson 103 E. Providence Rd. Aldan, Pa.	Hanson, Gordon Albert 501 E. State Salamanca, N. Y.	Herring, Jean Johnson 1930 Virginia Rd. Winston-Salem, N. C.
oyd, Lewis Harry 105 Clogett Rd. niversity Park, Md.	Giles, Jesse Albion 116 Rosedale Cir. Winston-Salem, N. C.	Greer, Edmund Reeves Vilas, N. C.	Harbinson, Charles Ralph 1004 N. Hamilton High Point, N. C.	Hewitt, Robert Goldsmith 777 N. E. 72 St. Miami, Fla.
gler, Irving Efrim 9-A Jackson Cir. apel Hill, N. C.	Gilliam, Joseph Duone 204 Montlieu St. Thomasville, N. C.	Gregg, Elizabeth Lozier 14 Pickwick Rd. Asheville, N. C.	Hardy, Judson, Jr. 9410 3rd Ave. Woodside Silver Spring, Md.	Hill, Claoborne Thomas 170 Daniels Rd. Chapel Hill, N. C.
rbes, Rosalyn Walker pilar Branch, N. C.	Gilliam, Virginia Randolph 1708 Scoles St. Raleigh, N. C.	Gregory, Spencer 1535 Caswell St. Raleigh, N. C.	Harper, William Lester 37 Winston Dr. Bethesda, Md.	Hill, Lillian-Lee Gordon 3014 Fairview Rd. Raleigh, N. C.
rt, Archibald Taylor 1 Raleigh St. ford, N. C.	Girard, William Norman Care of J. O. Darnell Rt. 1, Chapel Hill Rd. Durham, N. C.	Gresham, Lawton Douglas 2562 Brentwood Pl. Charlotte, N. C.	Harrell, Bert Edward 201 Marchand St. Morganton, N. C.	Hill, William Buren Box 36 Cliffside, N. C.
ster, Roy George 1 Trigon Ave. rth Wilkesboro, N. C.	Gladden, Roy William 136 King St. Chapel Hill, N. C.	Gribben, Patricia E. 526 E. Jefferson Thomasville, Ga.	Harris, Amos Cecil 2509 Wake Dr. Raleigh, N. C.	Hinds, Alice Jane 655 15th Ave., N.E. St. Petersburg, Fla.
untain, Arthur Green 7 Tarboro St. cky Mount, N. C.	Glenn, Neil Bost 201 Markham St. Burlington, N. C.	Griffin, William Orlando, Jr. 104 Williams St. Williamston, N. C.	Harris, George Wesley 1423 6th St. Durham, N. C.	Hix, David Thomas Harmony, N. C.
untain, Robert Allen, III 04 E. 5th St. enville, N. C.	Glod, Mary Anno Castle Hayne, N. C.	Griffith, Charles Lee Burnsville, N. C.	Harris, Goldston Franklin 307 Barker St. High Point, N. C.	Hobbs, Robert Branson 311 Pittsboro St. Chapel Hill, N. C.
untain, John Newton, Jr. x 6 untain, N. C.	Glover, Homer Butler 125 S. 4th St. Wilmington, N. C.	Griffith, Vincent Anthony 5852 Hodfield St. Philadelphia, Pa.	Harris, John Henry, Jr. 525 W. 34th St. Norfolk, Va.	Hogan, Gay Elizabeth Rt. 2, Box 149 Chapel Hill, N. C.

Continued on Page 416

# JUN



ANN STREET  
Secretary

Louis M. Wolfsheimer      President

Fred Dale      Vice-President

Louis L. Potseavouras      Treasurer

"We are the hollow men  
We are the stuffed men  
Leaning together  
Headpiece filled with straw. Alas!  
Our dried voices, when  
We whisper together  
Are quiet and meaningless.

—T. S. Eliot



ALICE LEE BOATWRIGHT  
Social Chairman





# ORS



The dome of the Morehead Planetarium reflects the light of a fall Carolina moon.

# JUNIORS

**First Row:** Ackerman, Roger William, **Tou Epsilon Phi**, Wallace; Adams, James Ervin, Jr., **Phi Gamma Delta**, Warrenton; Addison, Eleanor Daphne, Norfolk, Va.; Adler, Thomas James, **Alpha Tau Omega**, Leon-a, N. J.; Aldridge, Charles Malcolm, **Kappa Alpha**, Macon, Ga.; Allen, Cynthia Jane, Spartanburg, S. C.

**Second Row:** Allen, Joseph Jethro, Greensboro; Allen, Norman Hanson, Greensboro; Alley, James Thompson, Goldsboro; Allsbrook, Mary Frances, Roanoke Rapids; Ambler, Susan, **Pi Beta Phi**, Ft. Myers, Fla.; Amburn, Luther Franklin, Jr., Boonville.

**Third Row:** Anders, Kenneth Chester, Asheville, Anderson, Anita Lillis, **Kappa Kappa Gamma**, Wilmington; Anderson, Betty Otto, Port St. Joe, Fla.; Angle, Robert Bruce, Bethel, Conn.; Annillo, Carmen, Jr., Union City, N. J.; Anthony, Lyndon Ulysses, Greensboro.

**Fourth Row:** Arnold, Harry Hodges, Dover; Austin, James Farrell, Altamahaw; Austin, John William, **Alpha Kappa Psi**, Charlotte; Bahm, Mildred Louise, Franklinton, La.; Bailey, Donald Ray, Benson; Baker, William Luin, Southern Pines.

**Fifth Row:** Ballinger, Max D., Guilford College; Bane, Seymour, **Zeta Beta Tau**, Raleigh; Barbanell, Arthur Loren, **Zeta Beta Tau**, **Pi Eta Sigma**, New York, N. Y.; Barber, Charles Raynor, **Lambda Chi Alpha**, Goldston, Barefoot, William J., Jr., Benson; Barkley, John Rogers, Newton.

**Sixth Row:** Barkley, Newton Buckner, Jr., **Beta Theta Pi**, New Orleans, La.; Barnes, Alexander Hall, **Zeta Psi**, Murfreesboro; Barrett, Hugh Martin, **Sigma Phi Epsilon**, Burlington; Barry, Patsy Anne, Macon, Ga.; Barton, Grandon D., Jr., **Alpha Kappa Psi**, Charlotte; Barton, Margaret Anne, Atlanta, Ga.

**Seventh Row:** Beall, Louis Holcomb, Jr., **Sigma Nu**, Winston-Salem; Beck, William David, **Theta Chi**, Statesville; Beeker, Ned Arthur, **Sigma Nu**, Asheville; Bell, Dorothy Anne, Montgomery, Ala.; Bender, Malcolm Franklin, Pollocksville; Bennett, Jack, Dunn.

**Eighth Row:** Benton, Anne Cary, Wilmington; Berry, B. Carroll, Jr., **Pi Kappa Alpha**, Hartford; Berry, Marvin Bryan, Asheville; Berryhill, James Collins, Charlotte; Blair, Mary Anna, Monroe; Blake, George Collier, Chadbourn.

**Ninth Row:** Blocker, Joan Cromwell, **Pi Beta Phi**, St. Petersburg, Fla.; Blowe, Walter Thomas, Ahaskie, Blythe, Samuel LaGette, **Beta Theta Pi**, Huntersville; Boatwright, Alice Lee, Reidsville; Bobbitt, Leonard E., Durham; Boggan, Clayton Alexander, Jr., **Lambda Chi Alpha**, Pee Dee.

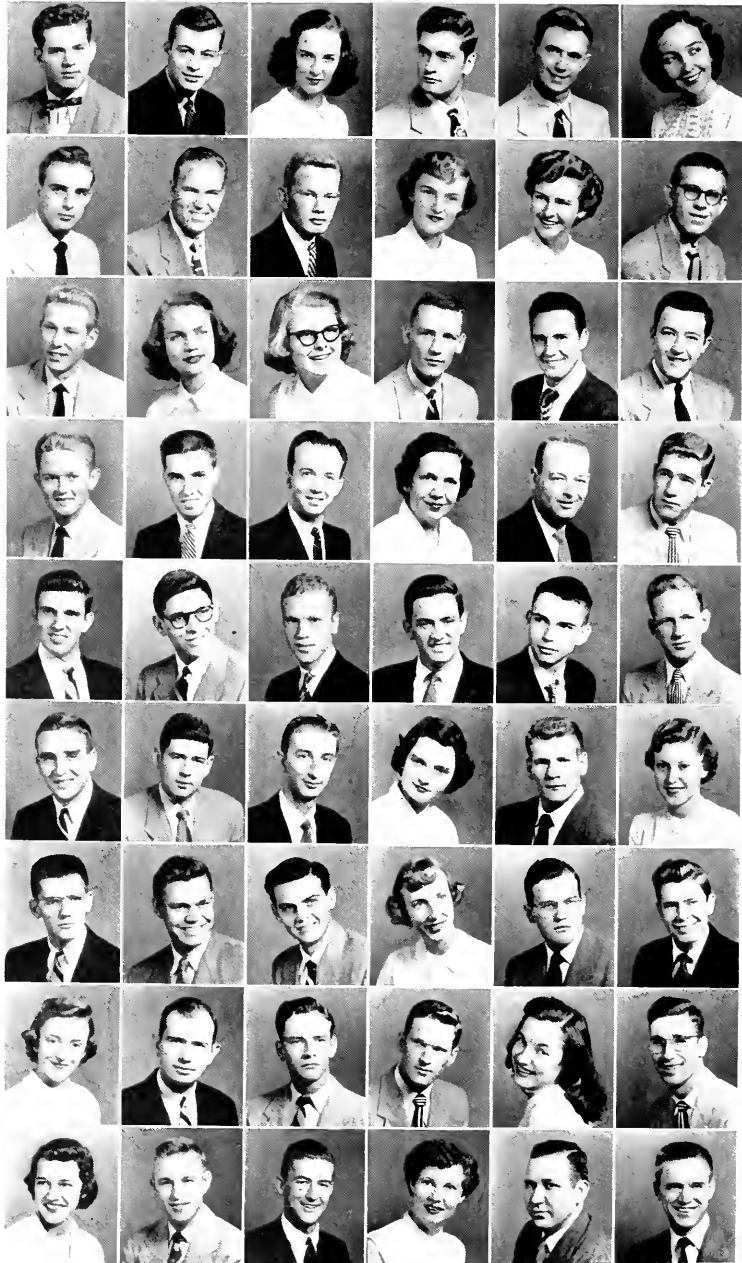

# JUNIORS



**First Row:** Bogle, Mox Hines, Albemarle; Bohnenkamp, Patricia Ellen, St. Louis, Mo.; Boone, Claire, Arlington, Va.; Bost, Edwin Norris, Lincolnton; Boston, Lloyd Russell, Raleigh; Boudin, Mortho Jone, Winston-Salem.

**Second Row:** Bourne, Diano Mildred, Bronxville, N. Y.; Boushall, John Heck, **Phi Delta Theta**, Tampa, Fla.; Bowden, Harold Carlton, Durham; Boyd, Robert Burwell, **Phi Delta Theta**, Statesville; Boyle, Martha Ann, Alton, Ill.; Bradley, Harold John, Jr., Greensboro.

**Third Row:** Bradshaw, Harvey Deakins, Greenville; Brady, Stephen Carroll, **Lambda Chi Alpha**, Tryon; Brondon, William Andrew, Jr., Wilson; Braxton, Al Joe, Scotland Neck; Breece, Virginia, **Delta Zeta**, Highlands; Breedon, Richard Thomas, Jr., Morganton.

**Fourth Row:** Brewer, James Lloyd, Jr., Asheville; Bridger, Martha, Bladenboro; Bright, Mont Jackson, Jr., Chapel Hill; Briney, Lucy Grov, Modisoville, Ky.; Britt, Louis Robert, Sea Cliff, N. Y.; Broadway, Cary Lee, **Chi Psi**, Spencer.

**Fifth Row:** Brock, Mary Elizabeth, Formington; Brooks, Henry Dwight, Monroe, Brooks, Jacqueline Kathrine, Michigan City, Ind.; Brown, Celia Johnston, Myrtle Beach, S. C.; Brown, Harry Elton, Hillsboro; Brown, Michael Dillard, **Chi Phi**, Anderson, S. C.

**Sixth Row:** Brown, Robert Adrian, Robersonville; Brown, William Credle, Wilson; Bruton, Oren Douglas, **Kappa Sigma**, Kinston; Bruton, Robert DeHart, Asheville; Bryan, Joseph Kinsley, Jr., Oxford; Bryon, Mary Harvey, Nutley, N. J.

**Seventh Row:** Bryant, Barry Wayne, Annapolis, Md.; Buckalew, Vardaman Moore, Jr., **Delta Kappa Epsilon**, **Phi Eta Sigma**, Mobile, Ala.; Buckley, Anne Lane, Tryon; Bullock, William Riley, Jr., Bethel; Bumgarner, Ernest L., **Phi Kappa Sigma**, Kannapolis; Bumpous, Mary Jane, St. Petersburg, Fla.

**Eighth Row:** Bunch, Jeanne, Washington, D. C.; Bundy, Robert Mayne, Jr., **Phi Gamma Delta**, High Point; Burch, Elizabeth Owen, Bronxville, N. Y.; Burcham, Nancy Louise, **Pi Beta Phi**, Orlando, Fla.; Burgess, Barbara Fay, Maplewood, N. J.; Burnston, Rowland, Jr., **Phi Gamma Delta**, Princeton, N. J.

**Ninth Row:** Burrus, James H., Mooresboro; Burton, Nelson Livingston, Chapel Hill; Burton, Richard H., Jr., Rocky Mount; Butler, Charles Donald, Elizabeth City; Cain, Charles Eugene, **Delta Upsilon**, **Alpha Phi Omega**, Elizabethtown; Cambron, Patricia Hooper, Asheville.

# JUNIORS

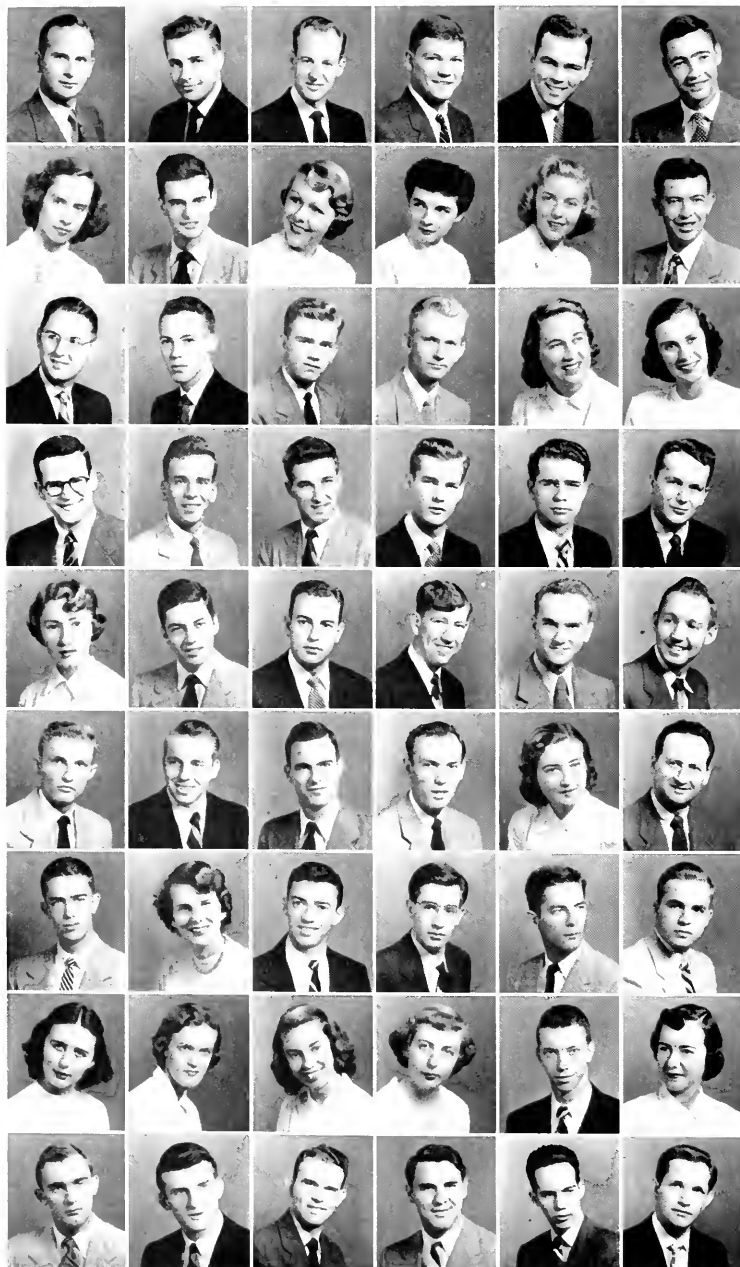

**First Row:** Cameron, Clinton H., Carthage; Camp, Ernest Clyde, Jr., **Kappa Alpha**, Roanoke Rapids; Camp, Harold David, Danville, Va.; Carmichael, Richard Cartwright, **Sigma Alpha Epsilon**, Durham; Carr, William Howard, **Sigma Nu**, Chapel Hill; Carroll, Charles Robertson, **Phi Gamma Delta**, Burlington.

**Second Row:** Carswell, Jane, Spring Lake; Carswell, Robert Wade, **Delta Sigma Pi**, Mt. Airy; Carter, Florence Bryan, **Phi Mu**, Atlanta, Ga.; Carter, Janet Gordon, **Delta Gamma**, Washington, D. C.; Carter, Sue K., **Alpha Delta Pi**, Chapel Hill; Cashwell, Walter Frederick, Jr., Laurinburg.

**Third Row:** Cauble, Martin Alexander, Winston-Salem; Caudle, Jon Thomas, Raleigh; Cauley, Stephen William, Jr., Kinston; Chance, Billy Jim, Chapel Hill; Chapman, Alyce Elizabeth, Welch, W. Va.; Cheatham, Margaret E. D., Henderson.

**Fourth Row:** Cheney, Henry William, Jr., Florence, Ala.; Christensen, Richard Anthony Roger, **Sigma Nu**, St. Thomas, Virgin Islands; Citrini, Richard Joseph, Durham; Claiborne, Jack Everett, Charlotte; Clark, Neill Edwin, Fayetteville; Clarke, Clarence Straus, **Sigma Phi Epsilon**, Lenoir.

**Fifth Row:** Clarke, Elizabeth Coale, Goldsboro; Clement, Edward Henry, **Sigma Nu**, Salisbury; Clendenin, Kemp Cook, Jr., **Sigma Chi**, Greensboro; Cline, Gene Nolen, Concord; Clodfelter, Harvey, Jr., Thomasville; Cloninger, Ambrose Wilkes, Jr., Bessemer City.

**Sixth Row:** Clontz, Luther Hall, Morganton; Cochran, William Ira, Jr., **Alpha Tau Omega**, Swan Quarter; Cody, Louie Hamilton, Paint Rock; Coe, William James, Greensboro; Coffey, Ada Lois, Chase City, Va.; Cohen, Robert I., **Phi Delta Chi**, Kinston.

**Seventh Row:** Coleman, Wade Hampton, III, **Delta Kappa Epsilon**, **Alpha Phi Omega**, **Phi Eta Sigma**, Arlington, Va.; Collins, Lois Fleming, Nashville; Collins, Raymond Davis, **Sigma Chi**, Myrtle Beach, S. C.; Connolly, Robert Lee, **Phi Eta Sigma**, **Pi Delta Phi**, Raleigh; Conner, Henry W., **Sigma Alpha Epsilon**, Charleston; Conner, Joel Dewitt, **Chi Phi**, Lincolnton.

**Eighth Row:** Cook, Emily Adams, Arlington, Va.; Cook, Mary Boscom, Highlands, Cornwell, Janet, Southern Pines; Covington, Carol Thomas, Troy; Cowell, Russell S., **St. Anthony Hall**, Rocky Mount; Cozart, Janet Riley, Wilson.

**Ninth Row:** Cranford, Dwight Little, Albemarle; Crater, James Bruce, Jr., **Chi Psi**, Raleigh; Creech, Willard Grover, Kenly; Creuser, Kenton Bowers, **Phi Gamma Delta**, Avondale Estates, Ga.; Crisp, Douglas Edward, Lenoir; Crone, William Gerald, Balfour.

# JUNIORS



**First Row:** Cronson, John Lewis, **Pi Lambda Phi**, New Rochelle, N. Y.; Cross, Edith Graham Yarborough, Gatesville; Crowell, Gordon Cameron, **Chi Phi**, Lincolnton; Culbreth, Fay Hoyle, **Phi Kappa Sigma**, Spindale; D'Aleo, Stella Diana, Brooklyn, N. Y.; Dameron, William Henry, **Kappa Sigma**, Goldsboro.



**Second Row:** Daniel, Mary Ellen, Coral Gables, Fla.; Daniels, Eugene O'Brian, Merry Hill; Dantzler, Bobby Webber, Burlington; Davis, Claire Ann, **Alpha Chi Omega**, Raleigh; Davis, James Sheldon, **Alpha Phi Omega**, Raleigh; Davis, K. Carroll, Albemarle.



**Third Row:** Davis, Nancy Elizabeth, Rainelle, W. Va.; Davis, Sara Kate, Graham; Davis, William Lyle, Henderson; Deming, Joseph Ann, Cynthia; Denson, Mildard Dalton, Burlington; Desmond, Joan Theresa, Charlotte.



**Fourth Row:** Dixon, Guy Paul, **Phi Kappa Sigma**, Morehead City; Dover, E. Kathleen, Shelby; Dowd, Herbert R., Jr., **Kappa Sigma**, Charlotte; Dunagan, Frank Howard, **Lambda Chi Alpha**, Rutherfordton; Early, Walter Jackson, Rocky Mount; Earnhardt, John C., Jr., Chapel Hill.



**Fifth Row:** Eason, Leslie Frank, Jr., Snow Hill; Eason, Stella M., Tarboro; Ebert, G. Don, **Pi Kappa Phi**, Kernersville; Einstein, Arthur William, Jr., **Zeta Beta Tau**, State College, Pa.; Eisele, Dolores Margaret, Statesville; Elam, William Ray, Candor.



**Sixth Row:** Elliott, Sam Holmes, Elizabeth City; Ellis, William Ward, Shelby; England, Harold Franklin, Kings Mountain; Ennis, Lloyd Burton, **Phi Eta Sigma**, **Pi Delta Phi**, Salisbury; Entzminger, Margaret Bruns, Sao Paulo, S. Paulo, Brazil; Epps, Jerry Floyd, Chapel Hill.



**Seventh Row:** Eure, Thad Armie, Jr., **Beta Theta Pi**, Raleigh; Evans, Andre, Ahoskie, Faggart, Billy Eugene, Concord; Faust, Helen DeEtte, **Alpha Delta Pi**, Ashboro; Fearing, Woodson B., **Pi Kappa Alpha**, Manteo; Fearington, E. Lindsay, **Phi Gamma Delta**, Winston-Salem.



**Eighth Row:** Ferguson, George Wagoner, **Pi Kappa Alpha**, Charlotte; Ferguson, William Michael, Jr., Sanford; File, Norman Luther, Salisbury; Fitzgerald, Henri Ann, Princeton; Fleming, Anne Welber, Raleigh; Fleming, William Benjamin, Cohagen, Montana.



**Ninth Row:** Flowers, Jimmy Rogers, Clayton; Folger, Ann, High Point; Forrest, Phyllis Irene, Hillsboro; Foster, Ralph O'Neil, Elon College; Fox, Bob M., Burlington; Frank, Claire Louise, **Delta Gamma**, Mount Airy.

# JUNIORS

**First Row:** Frederic, Francis B., **Beta Theta Pi**, Council; Friedman, Charles Aryah, **Tau Epsilon Phi**, Baltimore, Md.; Frank, Ramona Lucille, Shalotte; Frostick, William Leach, **Kappa Psi**, Maxton; Gallant, Sally Wesley, Raleigh; Gant, Joan Gray, Atlanta, Ga



**Second Row:** Gasque, Rosalyn Anne, Rockingham; Gauss, G. Edward, Jr., **Zeta Psi**, Wilson; Gentry, James Earl, Roxboro; George, Mary Lee, Asheville; Gerlach, Nancy Martha, Evanston, Ill.; Gillespie, Charles Byrd, Jr., Burnsville.



**Third Row:** Glatz, Russell Norman, Bloomfield, N. J.; Gleitz, Harold Dagner, **Phi Kappa Sigma**, Jacksonville; Glenn, Robert Wilson, **Lambda Chi Alpha**, Burlington; Glover, James B., **Zeta Psi**, Nashville; Godwin, Bobby Eugene, Erwin; Goforth, Bobby Camp, **Phi Kappa Sigma**, Rutherfordton.



**Fourth Row:** Goldfarb, Carl, **Tau Epsilon Phi**, Charlotte; Golightly, Horace Hugh, Jr., Charlotte; Gorham, Robert Diggs, Jr., **Delta Kappa Epsilon**, **Phi Eta Sigma**, Rocky Mount; Goswick, Charles Alexander, Durham; Grant, Vestal Adair, New Bern; Green, Janet MacNeill, Chapel Hill.



**Fifth Row:** Green, Julius Alpheus, **Beta Theta Pi**, Thomasville; Green, Marvin Leon, Durham; Gregory, Arthur Wynns, Jr., **Zeta Psi**, Halifax; Gregory, Carl Reeves, Candler; Gresham, Alpheus Johnson, Jr., Durham; Griffin, Archie Lee, Monroe.



**Sixth Row:** Griffin, Maynard Stuart, Louisburg; Grimes, William Gardner, Smithfield; Gradsky, Leonard Herbert, **Tau Epsilon Phi**, **Phi Eta Sigma**, Durham; Gragg, John Henry, Jr., Charlotte; Guiton, Ann Cameron, Whiteville; Gullledge, James Lee, Jr., **Pi Kappa Phi**, Moncks Corner, S. C.



**Seventh Row:** Gurley, Wolter Dallas, Jr., Goldsboro; Gutierrez, Margaret Elizabeth, Chapel Hill; Hobel, Marilyn, **Alpha Delta Pi**, Chapel Hill; Hackney, Eugene Walden, **Kappa Psi**, Sanford; Haire, Eddie Eldridge, High Point; Haire, Edgar Bennette, Elizabethtown



**Eighth Row:** Hall, Charles Wilmo, Jr., Roxboro; Hall, Frank Wade, Asheville; Hall, Susannah, Garrett Park, Md.; Hamby, George Walters, Salisbury; Hamilton, Donald James, Fairfield, Conn.; Hamilton, William Michael, Fairmont.



**Ninth Row:** Hanes, John Jacob, **Sigma Alpha Epsilon**, Charlotte; Haney, James Lawton, Jr., **Alpha Phi Omega**, Greenwood; Hanna, Eugene Jenkins, Gastonia; Hardeman, Louise Stone, Louisville, Ga.; Harless, Agnes Anne, Edenton; Horley, Donald Lee, **Phi Delta Theta**, Hoddonfield, N. J.



# JUNIORS

**First Row:** Harmon, Robert Eugene, Raleigh; Horney, Beverly Ruth, Nyack, N. Y.; Harper, Thomas Wingate, Snow Hill; Harris, George Davis, Henderson; Harris, Gerald S., Mt. Gilead; Harris, Janet, Raleigh.



**Second Row:** Harrison, Mary Jane, Montgomery, Ala.; Harrison, Samuel Carlyle, Durham; Hart, Franklin Augustus, Jr., **Alpha Tau Omega**, Honolulu, Hawaii; Hart, Richard B., **Phi Kappa Sigma**, Winston-Salem; Hart, Sidney Allen, Jr., Kinston; Hartsell, Charles J., Jr., Oakboro.



**Third Row:** Hartsell, Luther Thompson, **Koppo Sigma**, Concord; Hartsell, Otis Junior, Kannapolis; Hartzog, Delores Ann, Raleigh; Hatley, Georgia Lee, Hudson; Hawes, John R. B., Jr., **Sigma Phi Epsilon**, Morganton; Howks, William Atwood, III, **Sigma Chi**, Mt. Airy.



**Fourth Row:** Hayes, Marion Jean, Durham; Headlee, James Orndoff, **Phi Mu Alpha**, Asheville; Hearn, Tommy Alton, Mt. Holly; Hedrick, Charles Wray, Lexington; Helms, John Robert, Albemarle; Helton, Charles Jerry, Yadkinville.



**Fifth Row:** Hernandez, Francisco Ernesto, Chaparra, Cuba; Hethcock, William H., **Pi Delta Phi**, Thomasville; Hicks, Buck Jones, Oxford; Hicks, Jim Fuller, **Phi Eto Sigma**, Laurens, S. C.; Hicks, Mary Alice, Faison; Higgins, Charles William, Jr., **Phi Gamma Delta**, Tabb, Va.

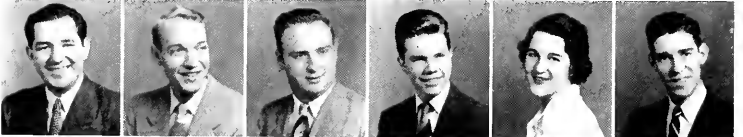

**Sixth Row:** Hilemon, Bernie Elizabeth, Kannapolis; Hill, Eugene David, Jr., **Sigma Alpha Epsilon**, Winston-Salem; Hobbs, John James, Jr., Norfolk, Va.; Holland, Dwight Myers, Union Grove; Holleman, Jone Blue, Dublin, Ga.; Holliday, Joseph Cary, Jr., Raleigh.



**Seventh Row:** Hollifield, Bert Edison, Bostic; Holaway, James Howard, Traphill; Holmes, Elise Russell, Fernandina, Fla.; Holmes, Patricia Robbins, Scarsdale, N. Y.; Holomon, Lauro MacDonald, Raleigh; Holt, Andrew Seaton, III, **Phi Eta Sigma**, Chapel Hill.



**Eighth Row:** Holt, William Bruce, Jr., Durham; Homes, Garland Richard, **Phi Gamma Delta**, Washington; Honeycutt, Martha Neol, Oak Ridge; Hood, Roger Alan, **Chi Psi**, Chestnut Hill, Pa.; Hook, Robert Franklin, **Koppo Sigma**, Raleigh; Horrell, Reginald Sidney, Elon College.



**Ninth Row:** Horton, Phin, III, **St. Anthony Hall**, Winston-Salem; Houghton, Anthony John, Newark, N. J.; House, Letitia Ann, Beaufort; House, Walter Odesly, **Pi Kappa Alpha**, Tarboro; Howard, Charles Summerell, Charlotte; Howard, Wiley Perry, III, Fuquay Springs.



# JUNIORS

**First Row:** Hudgins, John Simeon, **Phi Eta Sigma**, Sunbury; Hughes, Robert Adam, Asheville; Huie, Anne Pressly, Warsaw, Humphrey, Vann Hilliard, Jr., Greensboro, Humphreys, Luther Wade, Jr., **Pi Koppo Phi**, Raleigh; Hunter, Frank Patterson, Jr., **Zeta Psi**, Warrenton.



**Second Row:** Hursh, Paul David, Port Washington, N. Y.; Ingle, John Robert, Siler City; Ingram, Samuel Talmage, Sanford; Ivey, James Lindsey, Narwood; Jackson, Henry Clayton, **Pi Koppo Alpha**, Tarboro; Jackson, Joanne, Wallace.



**Third Row:** Jackson, John Payne, Barnesville, Ga.; James, Robert Wayne, Elkin; Jenkins, Justice, Shelby, Jonte, Katherine Elizabeth, **Sigma Alpha Iota**, Chapel Hill; Jernigan, Jerry O'Dell, Dunn; Johnson, Carolyn Miree, Norfolk, Va.



**Fourth Row:** Johnson, Gennifer Owen, Bagota, Colombia, S. A.; Johnson, Thomas Milton, Clayton; Johnston, Bennie McBane, Graham; Jones, Alice Venable, Warrenton; Jones, Jo Ann, Wilson, Jones, Newton Stuart, Winston-Salem.



**Fifth Row:** Joyce, Samuel Irvin, **Delta Sigma Pi**, Raleigh; Justus, Larry Thomas, Dana, Kelley, John Lawrence, Sharpville, Pa.; Kelly, Patricia, Arlington, Va.; King, Gerald Walker, Reidsville, King, Norma Evelyn, Chapel Hill.



**Sixth Row:** King, W. Ward, Beaufort; Kirkman, Julian Max, Greensboro; Kirstein, Lillian Leanna, Black Mountain; Knighten, James Gordon, Asheville; Kocornik, Richard Wilburn, **Alpha Tau Omega**, West Orange, N. J.; Kriminger, Lamont Drear, Kannapolis.



**Seventh Row:** Kynoch, Ralph Kirkland, **Phi Kappa Sigma**, Roxboro; Lackey, Narris Dixon, Jr., **Kappa Alpha**, Shelby; Lampert, Ronald Marvin, **Zeta Beta Tau**, Long Beach, N. Y.; Landouer, Judy Ann, Red Hook, N. Y.; Lassiter, Cornelia, Rich Square, Latham; Joseph Roscoe, New Bern.



**Eighth Row:** Laughter, Robert Gene, Albemarle; Law, Dottie Ellis, Greenville, S. C.; Leary, Billy Gray, Edenton; Lee, Jack Weldon, Albemarle; Lee, John Winstead, **Theta Chi**, Rocky Mount; Lee, Katherine Currie, Lumberton.



**Ninth Row:** Lee, William Pearce, Fuquay Springs; Leek, Sara Frances, Thomasville; Lennon, Merwyn Cornelius, Jr.; Anderson, Lenor; Lucy Lundie, Lenor; Leonard, David Brian, Wrightsville Beach; Leonard, Robert Cowan, **Lambda Chi Alpha**, Charlotte.





# JUNIORS



**First Row:** Lerner, Sammy, **Pi Lambda Phi**, Lincolnton; Laverette, Maurice Deane, Jr., Fayetteville; Levin, Ron, **Tau Epsilon Phi**, Williamston; Levine, Alvin Ellis, **Tau Epsilon Phi**, Rockingham; Lindley, Charles Clinton, Jr., Chapel Hill; Lindsey, Thomas Elmare, **Sigma Phi Epsilon**, Great Neck, N. Y.

**Second Row:** Lindsey, Thomas Thelmar, Jr., Burlington; Linville, Mary Ruth, Winston-Salem; Little, Carolyn Jaan, Concord; Little, Donald Jay, **Alpha Kappa Psi**, Charlotte; Littlejohn, William Lawrence, Jr., **Sigma Phi Epsilon**, Morganton; Long, Walter Nathaniel, Jr., Belmont.

**Third Row:** Lowet, Henry Augustus, **Alpha Phi Omega**, Winston-Salem; Lowrey, Mary Louise, Atlanta, Ga.; Lowry, Genevieve, Pembroke; Luckey, William Lee, Charlotte; Lynn, Clabe Webster, Jr., Petersburg, Va.; Lynn, Jennie Shermaine, Savannah, Ga.

**Fourth Row:** Lyon, Gene Fleming, **Phi Gamma Delta**, Rocky Mount; Lyon, Herman Trevilian, **Alpha Phi Omega**, Durham; McCraw, Carl Greaves, Jr., **Sigma Chi**, Charlotte; McCulloch, Ann, Bluefield, W. Va.; McCune, Edwina Clark, Savannah, Ga.; McDonald, Betty Sue, Kershaw.

**Fifth Row:** McElrath, Jahn Philip, Black Mountain; McFall, Walter Thompson, **Kappa Sigma**, Asheville; McFalls, Vernon Wendell, Greensboro; McFarland, Betty Jean, Martinsville, Va.; McGee, Fredrick Lee, Chapel Hill; McGehee, George Badger, Jr., **Delta Upsilon**, Chevy Chase, Md.

**Sixth Row:** McInnis, Ernest Clewell, **Pi Kappa Phi**, Clio, S. C.; McLendon, John Aycok, **Beta Theta Pi**, Greensboro; McLead, Betty Jeon, Mebane; McMahan, Gerald Thomas, Asheville; McMillan, Jahn Alexander, III, **Sigma Alpha Epsilon**, Charlotte; McWhirter, Anne Shannon, Marshville.

**Seventh Row:** Mock, Charles Lewis, **Phi Mu Alpha**, Mooresville; Major, Corwelia Gilbert, Hendersonville; Mangum, Lonnie Wyatt, Jr., Creedmoor; Mann, Etta Rose, Whiteville; Marby, Don Lee, Bodin; Marde, George Lewis, Jr., **Phi Gamma Delta**, Windsor.

**Eighth Row:** Marger, Bruce, **Phi Eto Sigma**, **Alpha Phi Omega**, Carol Gables, Fla.; Markham, Allan Whitlock, **Sigma Chi**, Chapel Hill; Marks, Catherine Rebecca, Wilmington; Martin, Elizabeth Anne, High Point; Mason, William Russell, New Bern; Martin, William James, **Kappa Alpha**, Wrightsville Beach.

**Ninth Row:** Mason, Paul DeWitt, Detroit, Mich.; Massee, Joanne Stewart, Atlanta, Ga.; Masters, Janice Carol, Asheville; Mathis, Joann Woy, Carthage; Matthews, Wade Bynum, Winston-Salem; Mattox, Frederick Taylor, **Sigma Phi Epsilon**, Smithfield.

# JUNIORS

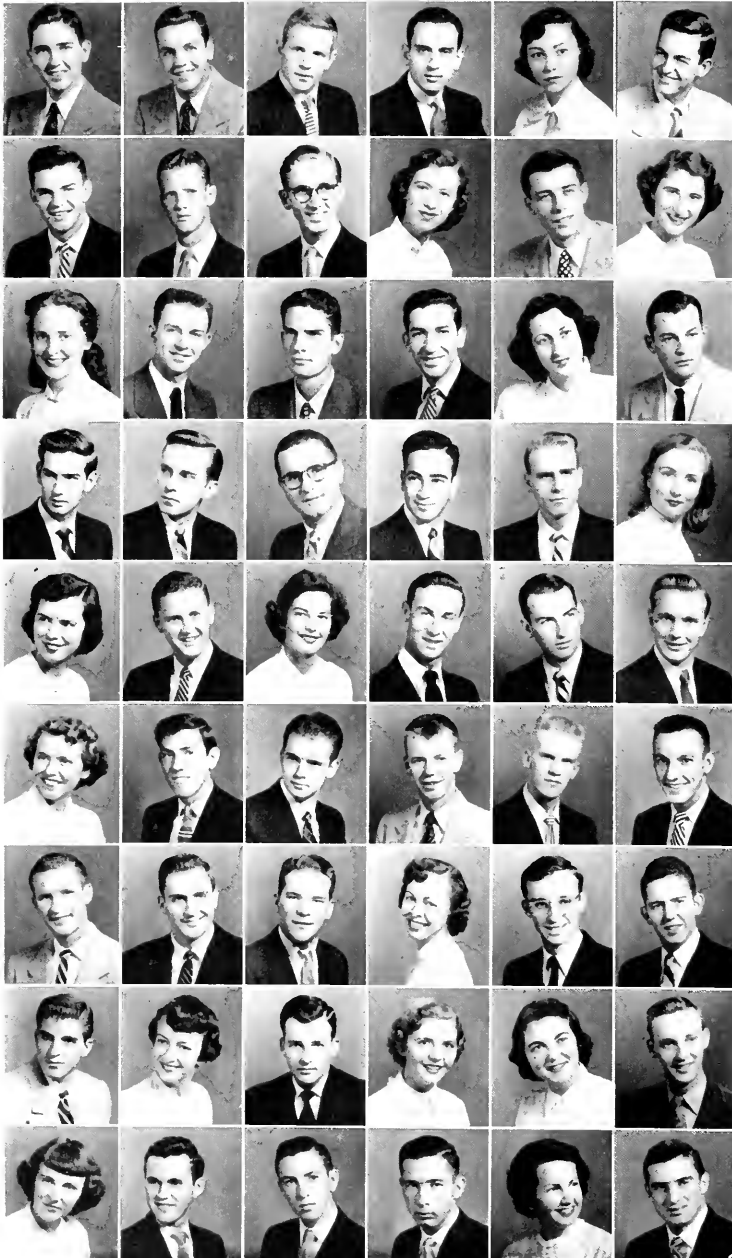

**First Row:** Mauldin, Thomas Watts, High Point; Maxwell, Charles King, Charlotte; May, Robert Glenn, Thomasville; Maydonis, Pete Nicholas, Charlotte; Maynard, Harriet Valerie, Fredericksburg, Va.; Maynard, James Walter, **Phi Gamma Delta**, **Delta Phi Alpha**, **Phi Eta Sigma**, Burlington.

**Second Row:** Medlin, Thomas E., Smithfield; Meacham, Robert Barnard, **Lambda Chi Alpha**, Statesville; Meadows, Kenneth Hunter, Spring Creek; Mebane, Margaret Anne, Burlington; Medford, Hugh Love, Jr., Greensboro; Menius, Mary Lucille, Monroe.

**Third Row:** Mercer, Mary Lu, Baltimore, Md.; Mewborn, Ancel Clyde, La Grange; Mewborn, John Moses, Snow Hill; Meyer, Herbert I., **Tau Epsilon Phi**, Richmond, Va.; Meyer, Sura Fisher, Enfield; Miller, Baxter H., Jr. **Chi Psi**, Durham.

**Fourth Row:** Miller, Billy Wilson, Morganton; Mitchell, Donald Edward, Ahoskie; Mitchell, Edward Lee, Goldsboro; Moff, Jerome William, **Pi Lambda Phi**, Burlington; Molen, Robert Nelson, Greensboro; Montgomery, Elise, New Haven, Conn.

**Fifth Row:** Moore, Eileen Conroy, Norfolk, Va.; Moore, Grover William, Burlington; Moore, Helen Page, Charleston, S. C.; Moore, John D., **Phi Delta Theta**, Wilson; Moore, Mock Allen, Jr., Wilmington; Moore, Roy Neal, Jr., Raleigh.

**Sixth Row:** Moore, Sara Elizabeth, Wadesboro; Moore, Tommy Horte, Kannapolis; Moore, Victor Bailey, Jr., **Phi Eta Sigma**, Durham; Moorhead, Robert Burns, Jr., Gastonia; Morris, Robert Kenneth, **Lambda Chi Alpha**, Brevard, Morton, Calvin Luther, Jr., Albemarle.

**Seventh Row:** Moser, Buell Edward, Sigma Chi, Burlington; Motta, Charles Peter, Jr., **Alpha Tau Omega**, Fair Lawn, N. J.; Mountcastle, George Coon, **Sigma Alpha Epsilon**, Winston-Salem; Mumaw, Barbara Anne, Charlotte; Munday, Jerry Thomas, Mooresville; Munday, John Rowls, Henderson.

**Eighth Row:** Murad, Joseph Louis, Wilson; Murchison, Margaret Anne, Raleigh; Murray, Henry Vaughn, **Kappa Alpha**, Burlington; Murray, Nancy Anne, Raleigh; Myers, Mary Catherine, Greensboro; Neal, William Thomas, Jr., Greensboro.

**Ninth Row:** Neal, Carolyn Hamilton, Asheville; Needham, Herbert Curtis, Pilot Mt.; Neighbors, William Kenneth, Jr., Benson; Nethery, Paul Arnold, Madison; Newlin, Veina Catherine, How River, Newton, Adrian Jefferson, Jr., **Phi Delta Theta**, Raleigh.

# JUNIORS

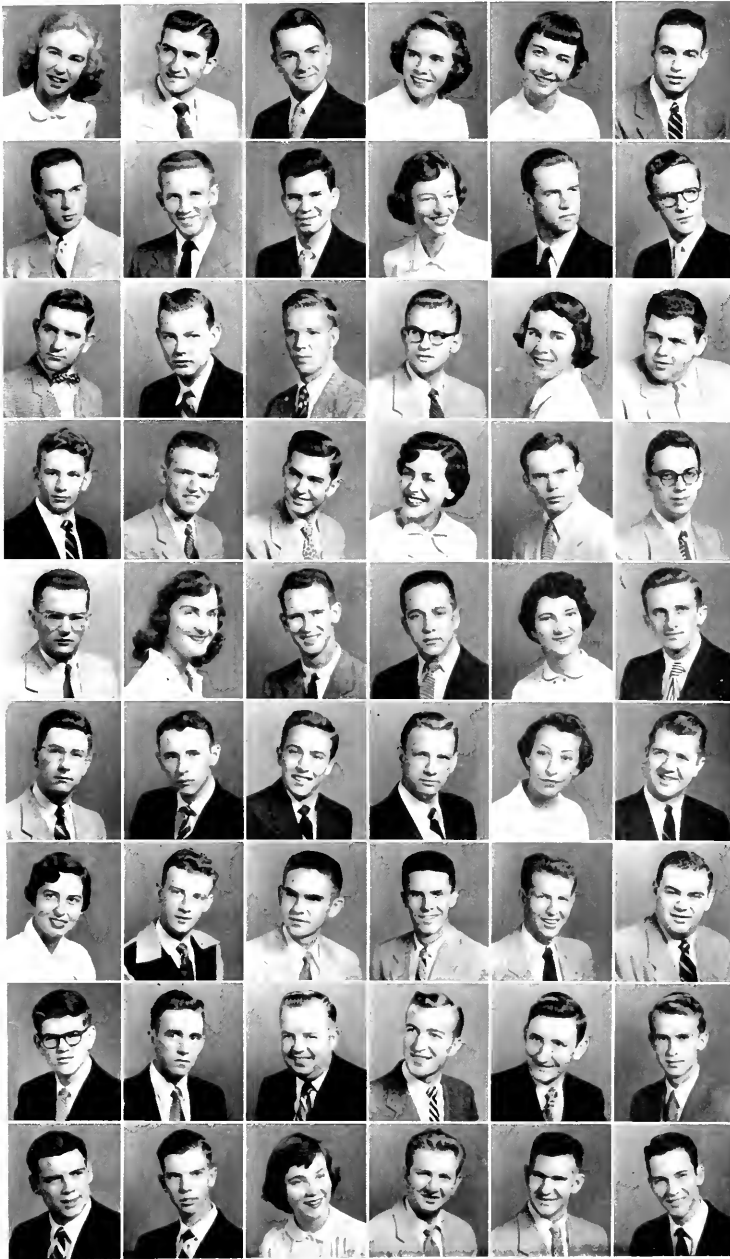

**First Row:** Nicholson, Annie Russell, Albrook A.F.B., Conal Zone; Nixon, Demetrios Theodore, Charlotte; Nonemon, Wolter Louis, Jr., **Phi Gamma Delta**, Raleigh; Norris, Geraldine Meredith, Greenville, S. C.; Norris, Maureen King, Blytheville, Ark.; Novit, Mitchell Sheldon, **Zeta Beta Tau**, Walterboro, S. C.

**Second Row:** Oglesby, Harold Franklin, **Lambda Chi Alpha**, Kinston; Oldham, Floy Theodore, Chapel Hill; Oliver, Billy Reid, **Lambda Chi Alpha**, Raleigh; Oliver, Mory Keen, Chatham, Va.; Olsen, Daniel Duncan, **Kappa Sigma**, Chapel Hill; O'Neal, Richard Kenneth, **Phi Kappa Sigma**, Charlotte.

**Third Row:** O'Neal, Wallace W., Creedmoor; Onley, Vernan, Elizabeth City; Pace, John Thomas Walter, **Sigma Alpha Epsilon**, Greenville, Paderick, Hotherly Cory, **Kappa Psi**, **Pi Kappa Phi**, Kinston; Podgette, Margaret Howard, **Alpha Delta Pi**, Chapel Hill; Parham, Lewis Hillsmon, Jr., **Lambda Chi Alpha**, Charlotte.

**Fourth Row:** Parish, Joe Garvey, **Chi Phi**, Sumter, S. C.; Parker, Gerald Corbett, Silverdale; Parramore, Thomas Custis, Winton; Parsons, Bette Belle, Jospser, Go.; Pate, Dewey Harris, Bayboro; Patterson, Archibald Leitch, **Phi Eta Sigma**, **Alpha Phi Omega**, Maxton.

**Fifth Row:** Patterson, John Richard, **Beta Theta Pi**, Greensboro; Patterson, Mary Elizabeth, Scotland Neck; Patterson, William Stacy, **Delta Kappa Epsilon**, Salisbury; Patton, Charles Douglas, **Lambda Chi Alpha**, Charlotte, Paul, Mory Jo, Washington; Pawlik, Harry, Albemarle.

**Sixth Row:** Pearsall, Harry, **Zeta Psi**, Rocky Mount; Peck, Nicholas Alborn, **Kappa Sigma**, Concord; Peck, Robert Brontley, Concord, Peddycord, John W., Winston-Salem; Pelzel, Miriom Priscilla, Charleston, W. Va.; Penegar, Kenneth L., **Kappa Sigma**, Gastonia.

**Seventh Row:** Perryman, Nancy Anne, High Point; Phillips, Harry Herman, **Delta Upsilon**, Greensboro; Phillips, Lewis Allison, Chapel Hill; Phillips, Walter Ray, Hendersonville; Price, John F., Elkin; Politis, Murray, **Tau Epsilon Phi**, Greensboro.

**Eighth Row:** Pope, Robert Moynard, Jr., Roanoke Rapids; Potts, Jerry N., **Chi Phi**, Franklin; Presson, Samuel David, Monroe; Pridgen, Edmond Wallace, **Sigma Nu**, Wilson, Pritchett, James Ronald, Creswell; Prugh, John Lawrence, Charlotte.

**Ninth Row:** Pruss, Barry Gordon, **Lambda Chi Alpha**, Scotch Plains, N. J.; Pugh, Roeford Theodore, Asheville; Putzki, Pouletta Stirling, **Alpha Gamma Delta**, Washington, D. C.; Rabbon, Harold Jerome, **Tau Epsilon Phi**, High Point; Rader, Daniel Wetmore, **Delta Upsilon**, Burlington; Randall, Robert Noble, Lincolnton.

# JUNIORS

**First Row:** Rathert, Burton Stewart, Winston-Salem; Ratliff, Margaret Jean, Chesterfield, S. C.; Rayer, Rose Marie, Statesville; Redman, Aubrey Wilford, **Alpha Kappa Psi**, Leaksville; Rendleman, John Luther, **Lambda Chi Alpha**, Salisbury; Rhodes, Erskine Lee, Dallas.



**Second Row:** Rhades, Richard Vance, Raleigh; Ricks, Garland S., Conway; Ridge, Jerrald Allison, **Pi Kappa Phi**, Norfolk, Va.; Rigas, Sam C., Charlotte; Roberson, Nathan Russell, Robersonville; Roberts, Franz Joseph, **Sigma Nu**, **Alpha Phi Omega**, Hillsboro.



**Third Row:** Roberts, John Mason, **Sigma Nu**, Hillsboro; Roberts, Neill Alexander, Fairfield; Roberts, Parks Allen, Elkin; Robertson, Jenkins Mikell, **Phi Eta Sigma**, Matthews; Robison, Ernest Linwood, Wilmington; Robinson, Jack Richard, Valdese.

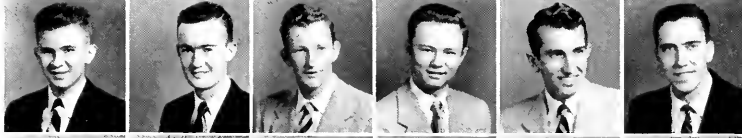

**Fourth Row:** Radman, Patricia Blount, Norfolk, Va.; Rogers, Edith Lillian, Wilmington; Rose, Sara Williams, **Pi Beta Phi**, Chapel Hill; Rowe, Arthur R., Aberdeen; Rowe, David, **Alpha Tau Omega**, Hyattsville, Md.; Ruffin, William Haywood, Jr., **Sigma Alpha Epsilon**, Durham.



**Fifth Row:** Rufty, Jerry D., Salisbury; Russell, Joan Anita, Kenmore, N. Y.; Samonds, John Patrick, **Phi Delta Theta**, Durham; Sampson, Herman Arthur, Jr., Greensboro; Samuel, D. George, Jr., Winston-Salem; Sanders, Helen Boykin, Charlotte.



**Sixth Row:** Sanford, James Kenneth, Enka; Sapp, Richard Stewart, **Alpha Phi Omega**, Reynolda; Satterfield, Neil Boydston, **Chi Phi**, Atlanta, Ga.; Sawyer, John Richard, Burlington; Scarborough, William Kauffman, Annapolis, Md.; Schenck, James Simpson, III, **Delta Kappa Epsilon**, Greensboro.



**Seventh Row:** Schild, Arnold Frederick, **Tou Epsilon Phi**, Conway, S. C.; Schindel, Sally Lee, **Delta Delta Delta**, Hagerstown, Md.; Scaggin, Marvin Gordon, Union Mills; Scott, Anne M., New York, N. Y.; Scott, Betty Jean, Rocky Point; Scott, Charles Prisleau, **Kappa Sigma**, Graham.



**Eighth Row:** Seabrook, Charles Cunningham, **Pi Kappa Phi**, Charleston, S. C.; Seaman, Peter George, Jr., **Alpha Tau Omega**, Warrenton; Seowell, Howard Carter, Jr., **Sigma Chi**, Asheboro; Seowell, Pat Griffin, Winston-Salem; Shaw, Nancy Carolyn, **Pi Beta Phi**, St. Petersburg, Fla.; Shelton, Charles William, Mayfield, Ky.



**Ninth Row:** Sherrill, N. Webb, **Sigma Alpha Epsilon**, Bloomfield, N. J.; Shields, Julia Elizabeth, **Alpha Delta Pi**, Chapel Hill; Shore, Donald Hughes, Yadkinville; Showfety, Raymond Richard, Greensboro; Sibley, Tommy Edward, **Phi Mu Alpha**, Albemarle; Sides, Martin Ray, Concord.



# JUNIORS

**First Row:** Silvers, Grace Pickard, Chapel Hill; Silvers, Howard Eliot, **Pi Lambda Phi**, Baltimore, Md.; Simpson, William Booth, Jr., **Sigma Alpha Epsilon**, Winston-Salem; Sizemore, William Richard, Graham; Skidmore, Bobby G., **Alpha Kappa Psi**, Charlotte; Sloan, Ben Leroy, Charlotte.

**Second Row:** Sluder, Gary Adkins, **Theta Chi**, Leicester, Smithurst, Wood, **Alpha Tau Omega**, Raleigh; Smith, Charles, James, Jr., Raleigh; Smith, Kenneth Royster, Jr., **Zeta Psi**, Raleigh; Smith, Patty Lou, **Chi Omega**, Hartford, W. Va.; Smith, Stanley Robert, **Sigma Nu**, Virginia Beach, Va.

**Third Row:** Smith, Thomas Ben, Jr., Liberty; Smith, Zebulon Vance, Jr., Concord; Smithwick, Ollie Macon, **Pi Koppo Alpha**, Greenville, S. C.; Somerville, Louise, Minter City, Miss.; Souder, Thelma Louise, Westfield, N. J.; Southern, Lewis M., Kernersville.

**Fourth Row:** Spangler, C. Dixon, Jr., **Sigma Alpha Epsilon**, Charlotte; Sparrow, Nathaniel Louis, Chapel Hill; Stacy, Robert Pickney, Jr., Hartford, Conn.; Stahl, Arno Wilhelm, Asheville; Starr, Harold M., **Zeta Beta Tau**, Jersey City, N. J.; Stearns, Clyde Casey, Jr., Conover.

**Fifth Row:** Stephens, Car Dixon, Lumberton; Stephenson, Glendel Ulus, Erwin; Stewart, Anne Marshall, Sewanee, Tenn.; Stewart, Joseph Benjamin, Jr., Morshville; Stewart, Mary Louise, Salisbury; Stewart, Mary Porks, Woodruff, S. C.

**Sixth Row:** Stinson, Iva Nichols, Chapel Hill; Stockard, John Roger, Greensboro; Stoltz, Walter Alexander, Rural Hall; Stone, Florence Jane, Wrightsville Beach; Stone, James Cecil, Lumberton; Stone, Katherine June, Arnold, Md.

**Seventh Row:** Story, William Robert, Wilkesboro; Stout, Charles Walter, High Point, Stout, Mary Anna, Scott, Miss.; Strange, Charles Gilbert, Jr., **Lambda Chi Alpha**, Burlington; Strause, Samuel Lewis, **Tou Epsilon Phi**, Charlotte; Strauss, Alfred Carmichael, **Pi Koppo Phi**, Rangoon, Burma.

**Eighth Row:** Street, Lucy Ann, **Delta Delta Delta**, Chapel Hill; Strickland, George Wier, **Alpha Kappa Psi**, Liberty; Sturm, Milton Stanley, Jr., **Beta Theta Pi**, Greensboro; Suddreth, Elizabeth Ervin, Raeford; Sugg, Herbert Taylor, **Koppo Sigma**, Kinston; Sugg, Winfred Lindley, **Sigma Nu**, Snow Hill.

**Ninth Row:** Swain, Robert Stephen, Washington, D. C.; Sweeney, John Henry, Wilmington; Tonner, Eugene Simpson, Jr., Rutherfordton; Taylor, Barbara Gebert, Gulfport, Miss.; Taylor, Elnor Louise, Atlanta, Ga.; Taylor, John Edmund Cecil, **Phi Eto Sigma**, Wheeling, W. Va.

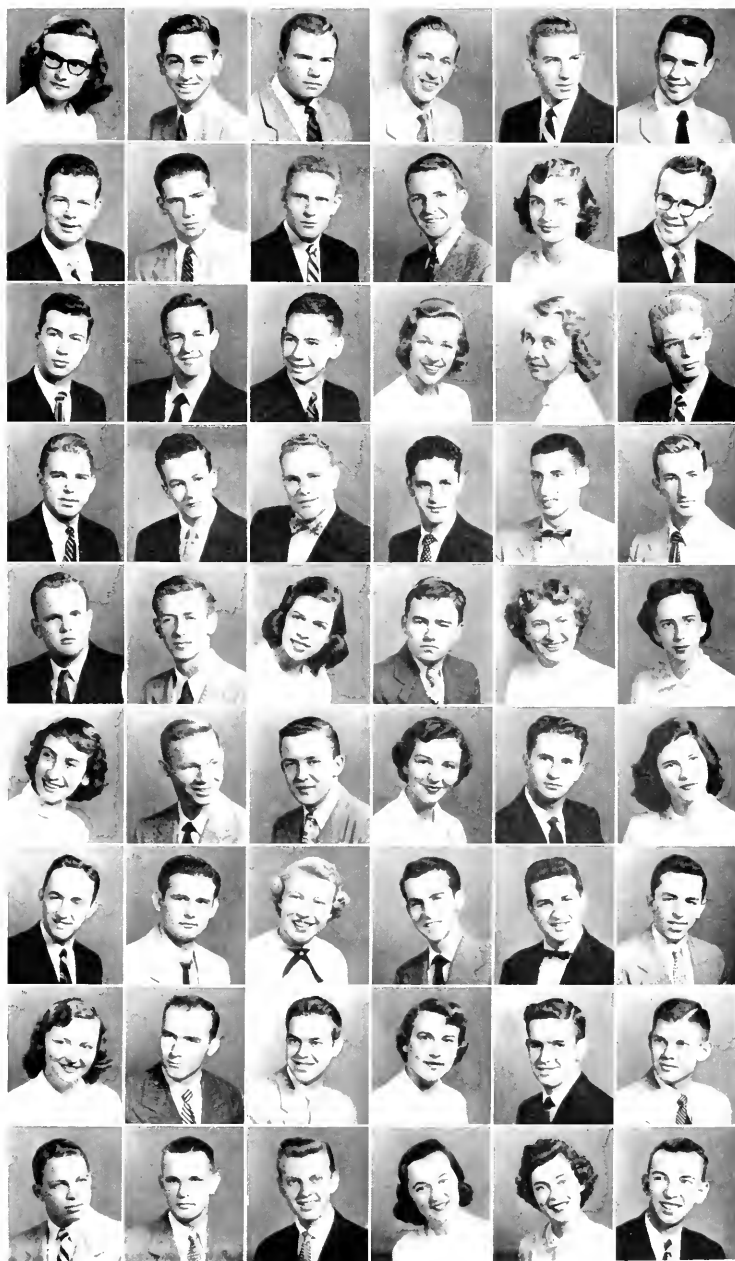

# JUNIORS

**First Row:** Taylor, Richard LeRoy, Raleigh; Teeter, James Arthur, Jr., Concord; Temple, Joseph Alton, Jr., Selma; Tesler, Stanley Arnold, Fayetteville; Thomas, Perley Andrew, **Phi Delta Theta**, High Point, Thompson, Jennings Jid, Jr., **Sigma Alpha Epsilon**, Atlanta, Ga.

**Second Row:** Thompson, Wesley Adolphus, Jr., Winston-Salem; Thorp, Herbert Holden, **Delta Kappa Epsilon**, Rocky Mount; Tilles, Harvey George, **Tau Epsilon Phi**, High Point; Tilley, Hilton Ray, Winston-Salem; Toledo, Ben Casanos, **Delta Kappa Epsilon**, New Orleans, La.; Torrence, Dale Owen, Cornelius.

**Third Row:** Townsend, John LeRoy, Jr., **Phi Delta Theta**, Lumberton; Townsend, Thatcher L., Jr., **Beta Theta Pi**, Greensboro; Traynham, Harriet Raines, Warrenton; Turlington, Virginia Anne, Dunn; Tyndall, Richard Nathan, Jr., **Kappa Sigma**, Kinston; Underwood, Ann Eliza, Latrobe, Pa.

**Fourth Row:** Vonce, James Isaac, **Sigma Alpha Epsilon**, Greensboro; Van Den Arend, Hood, Jr., **Phi Kappa Sigma**, Philadelphia, Pa.; Valentine, Benedict Charles, Bronxville, N. Y.; Veach, Everett Kermit, **Pi Kappa Phi**, Scotland Neck; Vestal, Lyndo J., Liberty; Vinson, Roy Williams, Ahoskie.

**Fifth Row:** Wagstaff, Lewis Jackson, Roxboro; Walker, Betty Jean, Roopville, Ga.; Walker, Joseph Warren, **Chi Phi**, Charlotte; Wallace, Mary Katherine, Goshen, N. Y.; Walters, Rives Millard, Roxboro; Wannamaker, Betty Lou, Pickens, S. C.

**Sixth Row:** Warren, Jesse Lanier, Greensboro; Watkins, Irvine B., Jr., Henderson; Watkins, Lou Ann, **Kappa Delta**, Henderson; Watts, Helen Lee, **Alpha Chi Omega**, Charlotte; Wayne, Edward Anthony, Jr., Richmond, Va.; Waynick, Thomas Albert, Greensboro.

**Seventh Row:** Weatherspoon, Von Louis, **Phi Delta Theta**, Durham; Welch, Earl Parks, Jr., Winston-Salem; Wells, Kenneth Maxie, Fayetteville; Wescott, John Wise, Richmond, Va.; Whaley, William Grandy, Jr., Elizabeth City; Whisonant, Joy Laurice, Belmont.

**Eighth Row:** Whisper, Robert Stephen, Washington, D. C.; White, James Redmond, **Theta Chi**, Carolina Beach; White, James Samuel, Stotesville; White, Michael Maeshla, Lumberton, Whiteman, Virginia, Atlanta, Ga.; Whitton, James G., **Sigma Alpha Epsilon**, Lorchmont, N. Y.

**Ninth Row:** Widoff, Duke, **Alpha Tau Omega**, Deerfield, Ill.; Wiggs, Bobby Gene, Goldsboro; Wilkes, James Thomas, **Lambda Chi Alpha**, Harvey, Ill.; Wilkinson, Jim Thomas, Jr., Scotland Neck; Wilks, Winton George, Jr., **Pi Kappa Phi**, Richmond, Va.; Williams, Florence Ann, Washington.

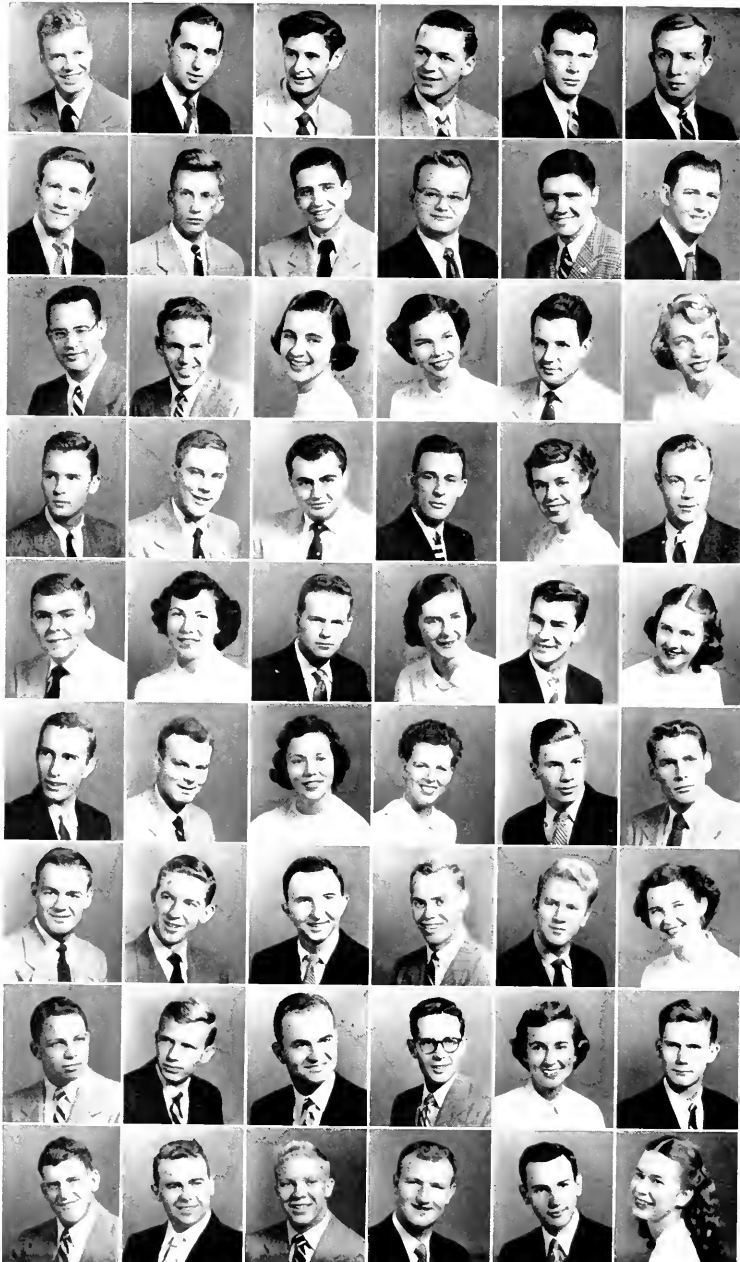

# JUNIORS



**First Row:** Williams, Richard Franklin, Johns; Williamson, Jean Bethell, Asheville; Williford, Constance, Plymouth; Willis, James Millard, Davis.



**Second Row:** Wilson, Cecil H., Black Mountain; Wilson, Clinton Ward, Chapel Hill; Wilson, Henry V. P., **Delta Kappa Epsilon**, Dover, Del.; Wilson, William Alexander, **Lambda Chi Alpha**, Raleigh.



**Third Row:** Wimbish, Charles Thomas, Stoneville; Winters, Janyce Wilkinson, Kenly; Wood, Elizabeth Roberts, **Kappa Delta**, Edenton; Wood, Ellen Elizabeth, Princeton, N. J.



**Fourth Row:** Wood, Matthew Thomas, **Pi Kappa Alpha**, Enfield; Wood, Sara, Tokoma Park, Md.; Woodard, Billy Thomas, Selma; Woods, Wilson O., **Phi Kappa Sigma**, Charlotte.



**Fifth Row:** Wooten, Dal F., Kinston; Workman, Sylvia Lee, Tarboro; Worthington, Doris Eima, Pikeville, Ky.; Wrenn, Elinor, Greensboro.



**Sixth Row:** Wrenn, William James, Hillsboro; Wright, James Zebulon, Shelby; Wright, Robert Lee, **Phi Delta Theta**, Charlotte; Wright, Sandra Penn, Winston-Salem.



**Seventh Row:** Yole, George Maynard, Traphill; Yates, Charles William, **Kappa Alpha**, Burlington; Yearley, Jane E., **Kappa Alpha Theta**, Oak Park, Ill.; Yelverton, Charles Herbert, Smithfield.



**Eighth Row:** Yolkey, Jo Ann, Mount Airy; Yopp, Walter Edward, III, **Theta Chi**, Wilmington; York, Robert Allan, Spencer; Younts, James Ronald, High Point



**Ninth Row:** Zachary, Marcia Anne, Salisbury; Zimmerman, Charles Albert, Jr., Asheboro.

# SOPHOMORES

"One rebuff shall not dishearten me. With the help of the gods I will enter the Thoughtery and learn myself. How can all these fine distinctions, these subtleties be learned? Come, show me what profit I shall gain from it. It is with a purpose that I play this idiot's role.

—Aristophanes

**Manning is framed by new  
construction on west campus. ▶**

**TOM CREASY**  
President





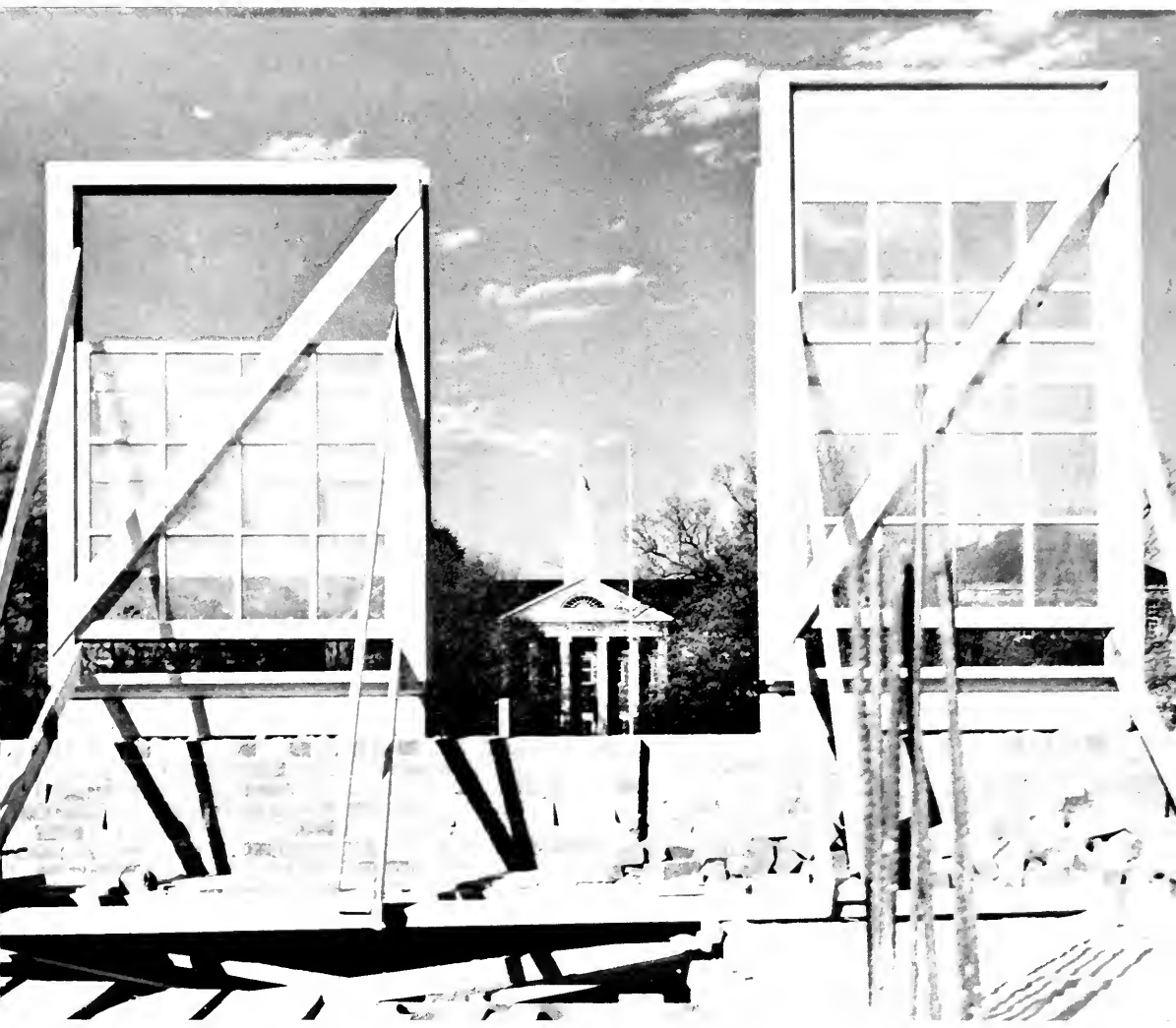

**GORDON FORESTER, JR.**  
Treasurer



**DAVID YOUNG**  
Social Chairman



# SOPHOMORES



**First Row:** Abeles, Elliott, High Point; Abercrombie, Billy Joe, Mt. Holly; Addington, Larry Holbrook, Asheville; Adelsheim, Richard Niles, **Zeta Beta Tau**, Pittsburgh, Pa.; Aderholdt, David William, **Sigma Phi Epsilon**, Charlotte; Alala, Joseph Basil, Jr., Greensboro.



**Second Row:** Aldridge, Robert Davis, **Lambda Chi Alpha**, Burlington; Anderson, Harry Vernon, Jr., **Sigma Chi**, Asheville; Anderson, Mary, Durham; Anderson, Thomas A., Morganton; Andrews, Clintan Toms, Jr., **Theta Chi**, Hickory; Andrews, William David, Augusta, Ga.



**Third Row:** Angell, Donald Gray, Winston-Salem; Annas, Loyd L., Valdese; Arledge, Jerry Monroe, **Kappa Alpha**, N. Y. C., N. Y.; Armstrong, Darrell Franklin, Roanoke Pops; Armstrong, James Bentley, Hudson; Ayscue, Edwin Osborne, Jr., **Kappa Alpha**, **Phi Eta Sigma**, Monroe.



**Fourth Row:** Bader, Allen Louis, Louisville, Ky.; Bafford, Joseph Edmonds, **Phi Eta Sigma**, Lexington; Bailey, Arthur Maurice, Cornelius; Baker, William H., **Phi Delta Theta**, Tryon; Banner, John E., Jr., **Kappa Sigma**, Mt. Airy; Barkley, Karl Lee, Raleigh.



**Fifth Row:** Barlowe, Bob Chester, Lenoir; Bornes, James Lucas, Jr., **Zeta Psi**, Wilson; Bornes, William Edwin, Jr., **Delta Kappa Epsilon**, Wilson; Barrus, Alton Kingsley, Kinston; Boss, Arch Lewis, **Phi Kappa Sigma**, Durham; Bates, Louis, **Pi Lambda Phi**, Greensboro.



**Sixth Row:** Baynes, Lucy Gilmer, Greensboro; Beam, David R., Shelby; Beam, Everette Eugene, Shelby; Beomer, Arthur Franklin, Mt. Airy; Beaver, Ralph Grady, Asheville; Belcher, Job Oscar, Jr., Narfolk, Va.



**Seventh Row:** Bell, Robert Fowler, **Lambda Chi Alpha**, Washington; Bell, Walter Enos, Jr., Durham; Benison, Charles Ray, Mt. Airy; Berger, Martin Allen, **Zeta Beta Tau**, New York, N. Y.; Berry, Frank K., Morganton; Bibb, James Wesley, Salisbury.



**Eighth Row:** Blackwelder, Maurice Waters, Mooresville; Blair, Donna Lee, Winston-Salem; Blake, James Fred, Hillsboro; Blanton, Eugene Blair, Gastonia; Blaylock, Sara Catherine, New Bern; Block, Peter Harold, **Zeta Beta Tau**, Pittsburgh, Pa.



**Ninth Row:** Bolden, Donald Eugene, Burlington; Bonard, Louie Elario, Jr., Durham; Bondurant, Marvin Vernon, Reidsville; Booth, Ernest Spurgeon, Jr., Durham; Bastian, Philip E., Landis; Branscomb, Ralph Edmond, Winston-Salem.



**Tenth Row:** Brantley, Charles Robert, Nashville; Browner, William Tyler, **Zeta Psi**, Washington, D. C.; Bray, Eugene Edward, Reidsville; Bridges, Thomas Howard, Shelby; Bristol, James David, Andrews; Brock, Clayton Ackiss, Boiley.

# SOPHOMORES

**First Row:** Brooks, Cyrus Lee, **Alpha Phi Omega**, High Point; Brown, Ernest Charles, Greensboro; Browne, Herbert Howard, Jr., **Sigma Alpha Epsilon**, Columbia, S. C.; Brumley, Seth Vernon, Jr., Statesville; Bryant, Alfred S., **Zeta Psi**, Durham; Bryant, John Walden, **Zeta Psi**, Spartanburg, S. C.

**Second Row:** Buckner, John Herbert, Greensboro; Bunch, Elbert Rosser, Jr., Tyner; Bunch, John Herman, Jr., **Sigma Phi Epsilon**, Clinton; Burbridge, Henry Clinton, **Chi Phi**, Jacksonville, Fla.; Burgess, James Vance, Burlington, Burke, William Levi, III, Burlington.

**Third Row:** Burnett, Julian Hubert, Burgaw; Burnham, Alan, **Zeta Beta Tau**, Atlanta, Ga.; Burrell, Joseph Wesley, Washington, D. C.; Burris, Franklin Caldwell, Lexington; Bussey, J. Hubert, Chapel Hill; Butler, Ira Daniel, Jr., Rowland.

**Fourth Row:** Buyer, Eugene Robert, **Zeta Beta Tau**, East Orange, N. J.; Byerly, Robert Dalton, Jr., **Beta Theta Pi**, Winston-Salem; Bynum, Barbara Ann, Chapel Hill; Byrum, Robert Merriell, Elizabeth City; Callicut, Richard Douglas, Thomasville; Callihan, Herbert Aldon, Jr., **Lambda Chi Alpha**, Fayetteville.

**Fifth Row:** Calvert, William Morse, **Pi Kappa Alpha**, Norfolk, Va.; Cameron, Bradley James, Winston-Salem; Campbell, Edward T., Wilson; Campbell, Jerry Austin, **Alpha Phi Omega**, **Pi Kappa Phi**, Taylorsville, Canaday, Maurice Lewis, Four Oaks; Conteri, Thomas B., Lynchburg, Va.

**Sixth Row:** Capps, James Spencer, Rocky Mount, Capps, Ronald Emmett, Rocky Mount; Carroll, Philip Edward, Reidsville; Chandler, Lynn Fage Harris, Morrisville; Chapman, Hugh McMaster, **Zeta Psi**, Spartanburg, S. C.; Chappell, Richard Gray, Winston-Salem.

**Seventh Row:** Chaseman, Stephen Joseph, Miami Beach, Fla.; Clark, William Grimes, **Delta Kappa Epsilon**, Tarboro; Clause, William Clarence, Sanford, Fla.; Clemmons, Roland Elbert, Atlanta, Ga.; Clinard, Lorenzo Theodore, Clemmons; Cline, Barbara Gwen, Chapel Hill.

**Eighth Row:** Cloud, Russell Walker, Reidsville; Cobb, Herman, Jr., **Pi Kappa Alpha**, Atlanta, Ga.; Coble, Floyd Gadland, Jr., **Chi Phi**, Greensboro; Cochrane, Robert Sharpe, Laurinburg; Colbert, Robert Stephen, **Tou Epsilon Phi**, **Omega Gamma Mu Iota**, Washington, D. C.; Cole, John Willard, **Phi Delta Theta**, Oak Park, Ill.

**Ninth Row:** Collins, Ben Kenneth, Hillsboro; Colvard, Patsy Proctor, Durham; Connell, Charles Avery, **Pi Kappa Phi**, Raeford; Conrad, Wallace Hedrick, Greensboro; Cooper, David Boath, **Alpha Tau Omega**, Washington, D. C.; Cooper, Donald Hamilton, Jr., Alexandria, Va.

**Tenth Row:** Coor, Vinton K., Pine Level; Copeland, Cuthbert Malcolm, Tyner; Covington, Benjamin McLauchlin, Wadesboro; Cowan, Cecil Edmund, Morganton; Cowell, Horace Baxter, Washington; Cox, James Gregory, Greensboro.

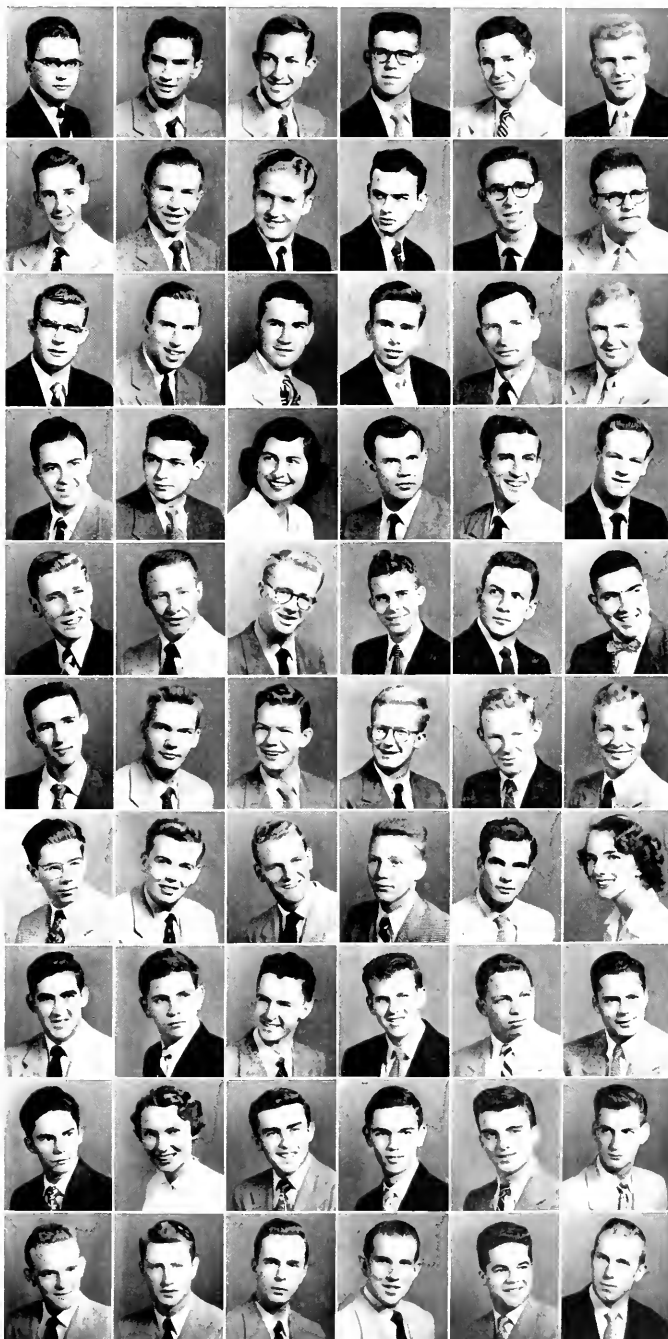

# SOPHOMORES



**First Row:** Crawford, Edward Kochtitzky, **Sigma Alpha Epsilon**, Winston-Salem; Creasy, Thomas Claiborne, **Sigma Alpha Epsilon**, Gretna, Va.; Creech, Mack Richardson, **Pi Kappa Phi**, Wendell; Crews, James Phillip, Winston-Salem; Crahn, Max Henry, Jr., **Pi Lambda Phi**, Asheville; Crouch, James Garland, **Phi Gamma Delta**, Jacksonville.

**Second Row:** Craxton, Richard Archer, Jr., **Phi Gamma Delta**, Danville, Va.; Crumpton, James Slade, Roxboro; Daniels, John William, Asheville; Daniels, Ronald Moore, Sea Level; Dann, Carl, III, **Phi Delta Theta**, Orlando, Fla.; Darnell, Louis Arthur, Astoria, Ore.

**Third Row:** Davis, Bette L., Morganton; Dawson, Robert William, Rego Park, N. Y.; Deane, Henry Thomas, Albemarle; Dees, Franklin Elliott, Bayboro; Dever, Robert James, Greensboro; Deviney, Robert Otis, **Lambda Chi Alpha**, Spindale.

**Fourth Row:** Diamond, Benjamin Arndt, Charlotte; Dickerson, Mark O., **Zeta Psi**, Rutherfordton; Dillingham, James Richard, **Phi Gamma Delta**, Winterville; Dixon, Wyatt Thomas, **Phi Kappa Sigma**, Durham; Dodson, Glenn Douglas, Jr., Lumberton; Dodson, Jesse Richard, Raleigh.

**Fifth Row:** Dormire, Herman Floyd, Virginia Beach, Va.; Doughtry, John Terence, Key West, Fla.; DuBose, John McNeely, **Sigma Alpha Epsilon**, Chapel Hill; Dulin, Max Wade, Spray; Eberle, Robert K., **Lambda Chi Alpha**, Asheville; Edwards, Jack, **Tau Epsilon Phi**, **Phi Eta Sigma**, Miami Beach, Fla.

**Sixth Row:** Edwards, Philip Franklin, Chadbourne; Edwards, Robert Wheelless, Louisburg; Edwards, Virginia Dare, Durham, Elliott, David Robert, Asheboro; Elliott, William, **Sigma Alpha Epsilon**, Jacksonville, Fla.; Ershler, Morton Harold, High Point.

**Seventh Row:** Etheridge, Richard Winston, Bailey; Eure, Linwood W., Chapel Hill; Evans, Charles Kelly, Boardman; Everton, Robert Stuart, Columbia; Farmer, Robert Leon, Smithfield; Farrar, Lloyed Phillip, Clemson, S. C.

**Eighth Row:** Farrell, Robert Allen, Troy; Farris, Charles Jacob, Charlotte; Fetzner, William Douglas, Rocky River, Ohio; Finch, James Phillips, **Delta Upsilon**, Richmond, Va.; Fisher, Otis Norwood, Bladenboro; Fitch, Roy B., Jr., **Alpha Tau Omega**, Chapel Hill.

**Ninth Row:** Fleishman, Joel Lawrence, Fayetteville; Fleming, William Holt, **Alpha Tau Omega**, Raleigh; Flowers, Billy Raderick, Clayton; Forester, J. Gordon, Jr., Wilkesboro; Fowler, Henry Lee, Jr., Mt. Holly; Fox, James Poss, **Sigma Chi**, Charlotte.

**Tenth Row:** Froneberger, Pinkivey Carroll, Jr., Gastonia, Frucci, Allen LaRoy, **Pi Kappa Phi**, Jacksonville; Fuller, Edwin Wood, Liberty; Furches, James Johnson, Clemmons; Furr, Carl Augustus, Jr., **Sigma Phi Epsilon**, Concord; Fyfe, William David, **Alpha Phi Omega**, Carrboro.

# SOPHOMORES



**First Row:** Garner, William Darrell, High Point; Geiger, Don Weng, **Kappa Alpha**, Tampa, Fla.; Gess, William Bush, Jr., **Zeta Psi**, Lexington, Ky.; Gibson, Sam Bryce, High Point; Giles, John Burke, Lexington; Gill, Newell Thomas, Winston-Salem.



**Second Row:** Golding, J. C., Winston-Salem; Goldstein, Donald Matthew, **Tau Epsilon Phi**, Norfolk, Va.; Gonella, John Felix, Jr., Franklinton; Goach, John DeWitt, Greensboro; Goodman, Al Jack, Jr., **Pi Lambda Phi**, Asheville; Goodman, Ronald Byrd, **Theta Chi**, Charlotte.



**Third Row:** Grady, Earle Keith, Lancaster, S. C.; Gray, Carroll Osborn, Amagansett, N. Y.; Greene, William Marian, **Phi Gamma Delta**, Robersonville; Gregory, Miles Cunningham, **Zeta Psi**, Halifax; Grindstaff, Boyce Fred, Forest City; Gumpert, Peter, **Pi Lambda Phi**, Asheville.



**Fourth Row:** Gunter, Eugene Burke, Jr., **Phi Delta Theta**, Hamlet; Guthrie, Richard Edward, Jr., **Beta Theta Pi**, Winston-Salem; Gwynn, John Minor, Jr., **Sigma Nu**, Chapel Hill; Hadlow, Harold David, Rocky Mount; Hafer, Frederick Eugene, **Pi Kappa Alpha**, Newton; Hale, Pawnee Nathan, Greensboro.



**Fifth Row:** Hallden, Richard Charles, Fort Douglas, Utah; Hamrick, Frederick Delmar, **Sigma Nu**, Rutherfordton; Handel, Samuel D., Philadelphia, Pa.; Harder, Jon Shannon, Greensboro; Harding, William Malcolm, Cana; Hardison, Edward Hooper, **Sigma Alpha Epsilon**, Wadesboro.



**Sixth Row:** Hardison, Wesley Jewel, Plymouth; Harrall, Richard F., **Phi Delta Theta**, Towson, Md.; Harris, Carl Roger, Pilot Mountain; Harris, Donald Philip, High Point; Harris, Frank Meetze, **Pi Kappa Sigma**, Lincolnton; Harris, George Baxter, Hickory.



**Seventh Row:** Harris, Harvey Max, Garysburg; Harris, Patsy Mitchner, Chapel Hill; Harris, Richard Harris, High Point; Harrison, Edward Nelson, Eagle Springs; Hawfield, Beverley Mason, **Pi Kappa Alpha**, Washington, D. C.; Hayes, Johnny Green, Hampton, Va.



**Eighth Row:** Haynsworth, Hugh Charles, III, **Beta Theta Pi**, Sumter, S. C.; Hearne, John Wesley, Charleston, W. Va.; Heapeph, Benjamin Carroll, Henderson; Heemann, Paul Warren, **Phi Delta Theta**, Baltimore, Md.; Heinz, George Albert, Sparta; Helms, Samuel Horace, Charlotte.



**Ninth Row:** Henley, Robert Alan, **Kappa Sigma**, Raleigh; Herzog, Seymour, New York, N. Y.; Higdon, Milton Lee, Franklin; Higgins, Anthony Dughi, Cary; Hilton, Charles Lory, Hickory; Hinnant, Renfrow S., Lucama.



**Tenth Row:** Hitchings, Horace Edgar, Raleigh; Hoggard, Richard Norfleet, Jr., **Phi Gamma Delta**, Ashokic; Holcomb, Truman Thomas, Jr., **Pi Kappa Sigma**, Winston-Salem; Holt, Mrs. Doris Brown, Tarboro; Holt, Glendale Bowen, Erwin; Hon, Trueman Louis, Jr., **Pi Kappa Alpha**, Fayetteville.

# SOPHOMORES

**First Row:** Hood, John J., Jr., Lumberton; Hooper, Fred V., Burlington; Hoover, Richard Lindsay, Winston-Salem; Hoover, Thomas Henry, Jr., Charlotte; Hopkins, Edmund B., **Pi Kappa Phi**, Winston-Salem; Hopper, James Sidney, Jr., Gastonia



**Second Row:** Horner, Bill Bowen, Southern Pines; Harton, Donald Bernard, Concord; Houch, Charles Weston, **Kappa Alpha**, Florence, S. C.; Hough, Alfred L., Charlotte; Houlder, Monty Stuart, Jr., Raleigh; Howard, Kenneth Van, Reidsville.



**Third Row:** Howard, Willard Munrow, Jr., Kannapolis; Howell, Charles Francis, Chapel Hill; Howell, Leonard James, Oakboro; Hoyle, Richard Alvin, Lincalnton; Hoyt, Charles Tayloe, Jr., **Phi Gamma Delta**, Washington; Hudson, Blake P., Kings Mountain.



**Fourth Row:** Huey, Joseph Michael, Mt. Gilead; Huff, William T., **Sigma Alpha Epsilon**, Charlotte; Hughes, Robert Kyle, Wilmington; Hummel, Leslie Ray, Durham; Hunt, David Webster, Columbia, S. C.; Husbands, Herman H., Chapel Hill.



**Fifth Row:** Huss, Gloria, Thomasville; Huss, Gwenlyn, Thomasville; Hutchins, Fred Strickland, **Sigma Alpha Epsilon**, Winston-Salem; Hutchins, Jimmie Oliver, Winston-Salem; Hyatt, Robert Perry, Cherokee, Hyde, Jerry Jackson, Jacksonville, Fla.



**Sixth Row:** Hylton, Jane Ramelle, High Point; Ibrahim, Bryson Coy, Winston-Salem; Ingle, Jerome Silas, Jr., Maiden; Ingram, C. Blake, Asheville; Irvin, Henry D., Enka; Irvin, James Morrison, Midland.



**Seventh Row:** Irvin, John LaFayette, **Beta Theta Pi**, Greensboro; Irvin, William Arnold, Midland; Isaacson, Henry H., **Zeta Beta Tau**, Greensboro; Jacobs, Anne Cheek, Chapel Hill; James, Thomas Snow, Elkin; Jenkins, Edward F., **Kappa Psi**, Burlington.



**Eighth Row:** Jewell, Edwin Smith, Wilmington; Johnson, Alan Francis, Jamestown; Johnson, Edward Stokes, **Alpha Phi Omega**, **Phi Eta Sigma**, Chapel Hill; Johnson, Jacob Frederick, Burgaw; Johnson, Joseph Allen, Jr., **Kappa Alpha**, Ayden; Johnson, Sherrill Hoaks, Smithfield.



**Ninth Row:** Jones, Floyd, Jr., Durham; Jones, Franklin Lee, Littleton; Jones, Robert Tyree, **Phi Kappa Sigma**, Durham; Jones, Sam Henry, Waynesville; Jones, Wilbur Davis, Jr., Wilmington; Jordan, Ralph Martin, **Kappa Alpha**, Concord.



**Tenth Row:** Joyner, Walton Kitchin, **Zeta Psi**, **Phi Eta Sigma**, Raleigh; Joyner, William Grant, Como; Katz, Bradley David, Warsaw; Kendrick, Aubrey Earl, **Lambda Chi Alpha**, Charlotte; Kerdasha, Ronald William, North Bergen, N. J.; Kesler, Robert C., Jr., Greensboro.



# SOPHOMORES



**First Row:** Kindig, Robert Russell, Plainfield, N. J.; Kipka, Earl M., Mooresville; Kiser, Henry Lester, Bessemer City; Kuralt, Charles, **St. Anthony Hall, Phi Eta Sigma**, Charlotte; Kushinsky, Raymond Richard, Toms River, N. J.; Lambeth, Robert Lee, **Zeta Psi**, Thomasville.



**Second Row:** Lang, Melvin Edward, Ayden; Laws, Jerry Holt, Durham; Lee, William Osborne, Jr., **Delta Kappa Epsilon**, Lumberton; LeGwin, Jere L. M., Fayetteville; Lehmann, James Hugh, **Delta Sigma Phi, Phi Eta Sigma**, Elnora, N. Y.; Leonard, Rueben Yvonne, **Sigma Phi Epsilon**, Greensboro.



**Third Row:** Levinson, Gary Lachman, **Tau Epsilon Phi**, Gastonia; Lewis, James Oliver, Fayetteville; Lewis, James Robert, Jr., Asheville; Lewis, John Gray, Statesville; Lewis, Miriam Lillian, Chapel Hill; Liles, Max Edward, Bailey.



**Fourth Row:** Link, Norris Wilford, Jr., Winston-Salem; Linker, Robert Palk, **Alpha Phi Omega**, Chapel Hill; Lipman, Fred Jay, Washington, D. C.; Lofaust, William Augustus, Asheville; Loftin, William Isler, Jr., Beaufort; Loagdon, Radger Clement, Chapel Hill.



**Fifth Row:** Long, Robert McDonald, Concord; Long, Thomas Hill, **Phi Eta Sigma**, Statesville; Longest, James Nasco, III, Goldsboro; Love, Warren Grey, **Phi Kappa Sigma**, Mt. Airy; Lavelace, James Bailer, Jr., **Phi Gamma Delta**, High Point; Lowe, Thomas John, **Pi Kappa Phi**, Midway Park.



**Sixth Row:** Lowthrop, Carl F., Jr., **Phi Kappa Sigma**, Durham; McCallum, James Archibald, **Pi Kappa Phi**, Haddon Heights, N. J.; McCaskill, John Malcolm, Durham; McCauley, Paul Gilbert, Jr., Fayetteville; McCormick, Guy Pitman, McDonalds; McCoy, William Octavious, Snow Hill.



**Seventh Row:** McDade, James Dennis, Statesville; McDaniel, John Lewis, Gibsonville; McDermott, Paul James, Chapel Hill; McGoogan, Charles Stalvey, **Lambda Chi Alpha**, St. Pauls; McIntyre, Baxter Grady, Ellerbe; McKinney, George Casey, Marshall.



**Eighth Row:** McLamb, Kenneth Norwood, Dunn; McLead, George Holliday, **Kappa Alpha**, Florence, S. C.; McMichael, Peter Dillard, Jr., **Beta Theta Pi**, Reidsville; McMillan, Zebulon Vance, Jr., Red Springs; Mackie, Anne Galloway, **Chi Omega**, Chapel Hill; MacMillan, George James, III, **Zeta Psi**, Raleigh.



**Ninth Row:** MacRae, James Cameron, **Delta Kappa Epsilon**, Fayetteville; Madden, Arthur Allen, **Pi Kappa Alpha**, Columbia, S. C.; Maddry, Robert Lawrence, **Delta Kappa Epsilon**, Lumberton; Mallett, Reginald, II, South Bend, Ind.; Mangum, Addison Goodloe, Gastonia; Mann, Lynn Senter, **Phi Eta Sigma**, Lillington.



**Tenth Row:** Marcinko, Stephen Charles, **Theta Chi**, Johnstown Pa.; Marks, Benjamin Sanford, Jr., Greensboro; Marx, Albert, **Zeta Beta Tau**, Atlanta, Ga.; Messie, Robert Eugene, Waynesville; Matthews, William Mack, Burlington; Merritt, Janet Marie, Chapel Hill.

# SOPHOMORES

**First Row:** Metcalfe, Charles Harold, Forest City; Millen, Pressly McAuley, **Phi Delta Theta**, Charlotte; Miller, Nathan Gray, Mocksville; Miller, Stuart Norfleet, Winston-Salem; Milligan, Ronnie Rich, Fayetteville; Mitchell, Dennis Russell, **Sigma Chi**, Beaver, Pa.



**Second Row:** Moore, Paul Milton, Black Creek; Moore, Saunders Winston, **Sigma Nu**, Burlington; Moose, Frank Hoy, Jr., Concord; Moreton, Thomas Perkins, **Kappa Alpha**, Biloxi, Miss.; Morgan, Arlene, Morganton; Morgan, James Battle, Cary.



**Third Row:** Morris, Donn Catterell, **Lambda Chi Alpha**, Fort Bragg; Morris, McLendon G., Oxford, Mudd, William Columbus, Gastonia, Murphy, Kenneth Ray, Wilmington, Needham, Billy Wright, Pilot Mountain; Neely, Alvin Wilkins, Jr., **Sigma Alpha Epsilon**, **Phi Eta Sigma**, Waynesboro, Ga.



**Fourth Row:** Neill, Richard V., **Kappa Sigma**, Fort Pierce, Fla.; Neilson, Herbert Eugene, Aiken, S. C.; Nettles, Jesse Thomas, Jr., San Francisco, Calif.; Newcomb, William A., Henderson; Nichols, Alex C., Rocky Mount; Noah, Patricia Ann, Chapel Hill.



**Fifth Row:** Norment, Owen Lennon, Jr., Asheville; Norris, Thomas Lloyd, Jr., **Sigma Phi Epsilon**, South Mills; Norwood Louise, Winston-Salem; O'Brian, Robert Reynolds, Durham; Ogburn, John Nelson, Jr., Greensboro; Oglesby, James Barham, **Sigma Nu**, Greensboro



**Sixth Row:** Opitz, Stephen Louis, Fords, N. J.; Ormand, Thoman Lane, **Chi Phi**, Monroe, Ormond, H. Lyman, Jr., **Pi Koppo Alpha**, Greenville; Page, Earl Mason, Wilmington, Page, George Whitehead, **Chi Phi**, Greensboro; Page, John Edward, Rocky Mount.



**Seventh Row:** Pappas, Gregory V., Winston-Salem; Parrish, Henry Newton, Jr., Winston-Salem; Pata, Barry Reeves, Canton; Patterson, Edward Leonard, Albemarle; Paturis, Emmanuel Michael, Wilmington; Payne, Bobby Swanson, **Sigma Alpha Epsilon**, Richmond, Va.



**Eighth Row:** Peacock, Thomas Philip, **Chi Phi**, Arlington, Va.; Pearce, Harvey Nelson, Raleigh; Pearlman, Leroy J., Norfolk, Va.; Peel, James Stanley, **Pi Koppo Alpha**, Fveretts; Perry, Raymond Neal, **Kappa Alpha**, Danville, Va.; Pfaff, Robert Harold, **Chi Psi**, Winston-Salem.



**Ninth Row:** Phillips, William Burt, Jr., **Beta Theta Pi**, Rocky Mount; Phillips, Jack Ewart, Durham; Phillips, John B., Jr., Winston-Salem; Pierpont, Martha Warren, Chapel Hill; Pittard, John Charles, Garner; Pless, Alan Davidson, Marion.



**Tenth Row:** Poindexter, Charles Crawford, Jr., Canton, Palnhill, Joseph Augustus, Jr., Lincolnton, Pollard, William Robert, **Theta Chi**, Farmville; Parter, Ernest, Concord, Parter, Richard Alan, **Sigma Nu**, Burlington, Powell, William Douglas, Durham.





# SOPHOMORES

**First Row:** Presley, John P., Asheville; Price, Richard Arlen, Charlotte; Price, William Harvey, Jr., Moydon; Price, William James, Greensboro; Pritchard, Charles V., Elizabeth City; Pritchett, Hoyt Baker, Louisville, Ky.



**Second Row:** Proctor, Jasper Lee, Rocky Mount; Prothero, William John, **Phi Kappa Sigma**, Johnstown, Pa.; Pruett, James Worrell, Mount Airy; Pruitt, Kenneth Melvin, **Phi Eta Sigma**, Winston-Salem; Purrington, Alfred Luther, III, **Zeta Psi**, Raleigh; Qualls, Dixon Lee, Boone.



**Third Row:** Raff, Joseph Allan, **Pi Lambda Phi**, Charlotte; Ramos, Frank Mayo, Butler; Ransdell, Edward Byron, Varina; Rapp, William Walter, Thomasville; Ray, Richard Shaw, Southern Pines; Reece, Jerry, Andrews.



**Fourth Row:** Reimer, Edward Jacob, Keatmy, N. J.; Reinecke, Roderick L., Galveston, Texas; Rhodes, Robert Everett, Elizabeth City; Rierson, Otis Hobert, Jr., High Point; Roberts, Doug, Winston-Salem; Robertson, Julian Hart, Jr., **Zeta Psi**, Salisbury.



**Fifth Row:** Robinson, Gene Franklin, Wilmington, Robinson, Horace Palmer, Jr., **Zeta Psi**, Littleton, Rogers, Joseph Clinton, Durham; Rogers, Louis Oliver, Winston-Salem; Rollins, Hal Judd, Jr., **Alpha Tau Omega**, **Phi Eta Sigma**, Rockingham; Rollins, James Letcher, **Delta Upsilon**, Bostric.



**Sixth Row:** Rountree, Jake Hertel, Jr., **Pi Kappa Alpha**, Mt. Airy; Ruffin, Thomas, Jr., **Sigma Alpha Epsilon**, Winston-Salem; Ruple, Daniel Howard, Jr., Kannapolis; Russell, Harry Gerard, **Alpha Tau Omega**, Ardmore, Pa.; Sale, Ronald Gordon, Winston-Salem; Sortin, Leon J., Burlington.



**Seventh Row:** Saunders, Eleanor Ann, Chapel Hill; Scotland, Howard Victor, Jr., **Chi Phi**, Towson, Md.; Scott, Wotts Adolph, Chapel Hill; Scott, William Donald, Mt. Vernon Springs; Seowell, Marion Henry Tuttle, Jackson, Sechler, Frederick Clinton, Chino Grove.



**Eighth Row:** Selig, Julian Wood, Jr., Elizabeth City; Sessions, Bobby Daniel, Lillington; Shannon, Larry Robert, Birmingham, Ala.; Shearin, Ronald Louis, Chapel Hill; Sherman, Lewis Elliot, New York, N. Y.; Shortt, Oscar Albert, **Delta Kappa Epsilon**, Winston-Salem.



**Ninth Row:** Shuford, Jack Brooks, Gastonia; Shuford, Sydney Herbert, **Delta Kappa Epsilon**, Asheville; Silery, Charles Doyne, **Phi Kappa Epsilon**, Littleton; Sink, Charles Clayton, Lexington; Sipp, John Frederic, White Meadow Lake, N. J.; Sisk, William Taylor, Asheville.



**Tenth Row:** Skinner, Mark Lee, Chapel Hill; Sluder, Tex Richard, Thomasville; Smith, Alvis Everette, Reidsville; Smith, Ben Clayton, Jr., Charlotte; Smith, Eugene Alvin, Matthews; Smith, Felix Lloyd, Whiteville.



# SOPHOMORES



**First Row:** Smith, Gary Dewitt, Kernersville; Smith, George Thomas, Raleigh; Smith, Irving Lee, Jr., **Phi Gamma Delta**, Robersonville; Smith, James E., Jarrattsville, Md.; Smith, Jay Pharr, Charlotte; Smith, James Frederick, Lebanon, Pa.



**Second Row:** Smith, Vonnie Bryan, **Pi Kappa Phi**, Lumberton; Smitherman, Pete Franklin, **Sigma Chi**, Winston-Salem; Sneed, Edward Kime, Chapel Hill; Snider, Geraldine, Fayetteville; Soa, Liang Yeg, Hong Kong, China; Spangler, Carl Maynard, Jr., Shelby.



**Third Row:** Stodfer, Luther Sebastian, Atlanta, Ga.; Stevens, Lee Austin, **Alpha Tau Omega**, Smithfield; Stillwell, John Quincy, **Chi Phi**, Charleston, S. C.; Stith, Laurence Augustine, New Bern; Stockton, Edwin Link, Winston-Salem; Strang, George Vaughan, **St. Anthony Hall**, Arlington, Mass.



**Fourth Row:** Stuart, John Moore, Shelby; Stuart, Robert Urban, Kernersville; Sullivan, Hardy, Fremont; Sumner, David Spurgeon, **Phi Eta Sigma**, Asheboro; Sumner, Emmett A., High Point; Swaim, Charles B., Jr., Winston-Salem.



**Fifth Row:** Swersky, Alan E., Norfolk, Va.; Sylvester, Paul Green, Richlands; Tarlton, Lee Alexander, Rutherfordton; Taylor, Alfred Raleigh, Black Creek; Taylor, Raymond Mason, Washington; Tedder, Claude Dale, Guilford.



**Sixth Row:** Teichman, Stuart, Winston-Salem; Temple, Jackson Howard, Selma; Temple, William Bawne, **Delta Kappa Epsilon**, Highland Park, Ill.; Tettelbach, Fred Morley, Point Pleasant, N. Y.; Thomas, Donald L., Granite Falls; Thomas, George A., **Phi Mu Alpha**, Carthage.



**Seventh Row:** Thomas, Gerald David, Southern Pines; Thomas, Tammy Howard, Charlotte; Thompson, Graham Kent, Mt. Gilead; Thompson, Joe Wayne, Mooresville; Thompson, William C., Washington, D. C.; Thornton, C. William, Jr., Manchester, Conn.



**Eighth Row:** Thornton, Donald Norman, Wilmington; Thorp, Seabury Daniel, Rocky Mount; Thorpe, Henry Benton, Jr., Rocky Mount; Tice, Douglas Oscar, Jr., Greensboro; Tilley, Carolyn Joanne, Chapel Hill; Tillman, Rollie, Jr., **Chi Phi**, Lake Wales, Fla.



**Ninth Row:** Torgersen, Thomas Allen, **Sigma Phi Epsilon**, Hickory; Townsend, Charles Hitchcock, Washington, D. C.; Trimble, Stephen Asbury, **Phi Delta Theta**, Washington, D. C.; Trundle, Donald Robert, **Zeta Psi**, Atlanta, Ga.; Tudar, Bynum Ellsworth, II, Winston-Salem; Tuggle, William P., III, **Alpha Phi Omega**, Jonesboro, Ark.



**Tenth Row:** Turner, Richard William, Charlotte; Twisdale, Harold Winfred, Halifax; Tyndall, Edward Franklin, Reservoir; Van Nappen, Douglas Fulton, **Zeta Psi**, Morganton; Venable, Joel William, Mount Airy; Venable, Kenneth Martin, Winston-Salem.

# SOPHOMORES

**First Row:** Venters, Carl Vernon, Jr., **Phi Gamma Delta**, Jacksonville; Vernon, John Calvin, Jr., **Phi Eta Sigma**, Summerfield; Vogel, Edward Julius, Irvington, N. J.; Wade, Berley E., Roxboro; Wainer, Herbert Scheyer, **Pi Lambda Phi**, Winston-Salem; Wakefield, Tom Edgar, Asheville.



**Second Row:** Walden, Don, Greensboro; Waldman, Marshall, N. Y. C., N. Y.; Wallace, Charles Dixon, **Phi Eta Sigma**, Smithfield; Wamsley, Thomas Edward, Asheville; Waters, Charles Maynard, Jr., **Kappa Alpha**, **Phi Eta Sigma**, Florence, S. C.; Watkins, Kenneth A., Lillington.



**Third Row:** Watts, Charles Bowman, **Lambda Chi Alpha**, Bryson City; Webb, Robert Patterson, Chapel Hill; Wells, Franklin Ennis, Roseboro; West, Robert Alan, Winston-Salem; Westbrook, William Clifton, **Lambda Chi Alpha**, Charlotte; White, Harold O., Fruithurst, Ala.



**Fourth Row:** Whitehead, Thurman Jack, Jr., Washington; Whitley, Charles Boyd, Albemarle; Whitley, Johnny Lee, Wilson; Whittington, Walter L., **Theta Chi**, Angier; Wiggins, Ralph Cannon, Jr., Hendersonville; Wiggins, Richard McKenzie, Fayetteville.

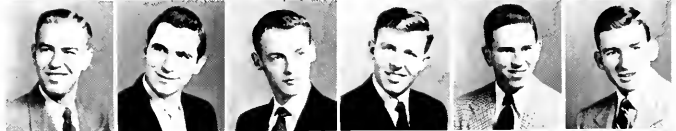

**Fifth Row:** Wilkinson, Billy Rayford, Newton; Wilkerson, Leo C., Mebane; Williams, Boyce Boykin, Kenly; Williams, Charles Melick, Elizabeth City; Williams, John Riley, Mill Spring; Williams, Thomas Wade, Savannah, Ga.



**Sixth Row:** Williams, Winnie Lee, Fayetteville; Williamson, Benjamin Robert, **Zeta Psi**, Raleigh; Wilson, Robert Kay, **Alpha Tau Omega**, Chapel Hill; Windham, John Ray, Rocky Mount; Windley, Lawrence, **Phi Kappa Sigma**, Aurora; Winn, Sally Perkins, Henderson.



**Seventh Row:** Winstead, Arthur McKinnon, Roxboro; Winston, James Horner, **Zeta Psi**, Clayton; Wolf, Charles Parker, **Phi Eta Sigma**, **Alpha Phi Omega**, Chapel Hill; Wood, Robert Dale, Greensboro; Woods, Lemuel Phillips, Jr., **Phi Delta Theta**, Tampa, Fla.; Woody, Joe Harris, Bessemer City.



**Eighth Row:** Woody, Walter Ruffin, Jr., Roxboro; Wright, David Arthur, Mount Holly; Wright, James Whitson, Biltmore; Yarborough, Ramon L., Fayetteville; Yokeley, James Edwin, Thomasville; York, W. Thomas, **Chi Psi**, High Point; Young, Charles Spurgeon, Hickory.



**Ninth Row:** Young, David Richard, Greensboro; Young, Douglas Moulise, Burlington; Yount, Martha Evelyn, Hickory; Zackory, Jonathan Thompson, Jr., **Kappa Sigma**, Graham; Zeller, D. Veneta, Charlotte; Zerden, Howard G., **Pi Lambda Phi**, Hickory; Zimmerman, Oscar Vernon, **Alpha Phi Omega**, High Point.



# FRESHMEN

"No! I am not Prince Hamlet, nor was meant to be;  
Am an attendant lord, one that will do  
To swell a progress, start a scene or two,  
Advise the prince; no doubt, an easy tool,  
Deferential, glad to be of use,  
Politic, cautious, and meticulous;  
Full of high sentence, but a bit obtuse;  
At times, indeed, almost ridiculous —  
I should have been a pair of ragged claws  
Scuttling across the floors of silent seas.

—T. S. Eliot

**HARTWELL CONKLIN**  
President



**BILL SANDERS**  
Vice-President



**ELAINE ALLISON**  
Secretary





Frosh engaged in their most pleasant pastime — sipping a few brews.

EVERETTE PARKER  
Treasurer

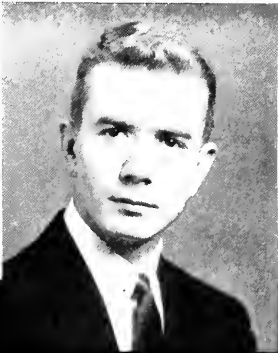

# FRESHMEN

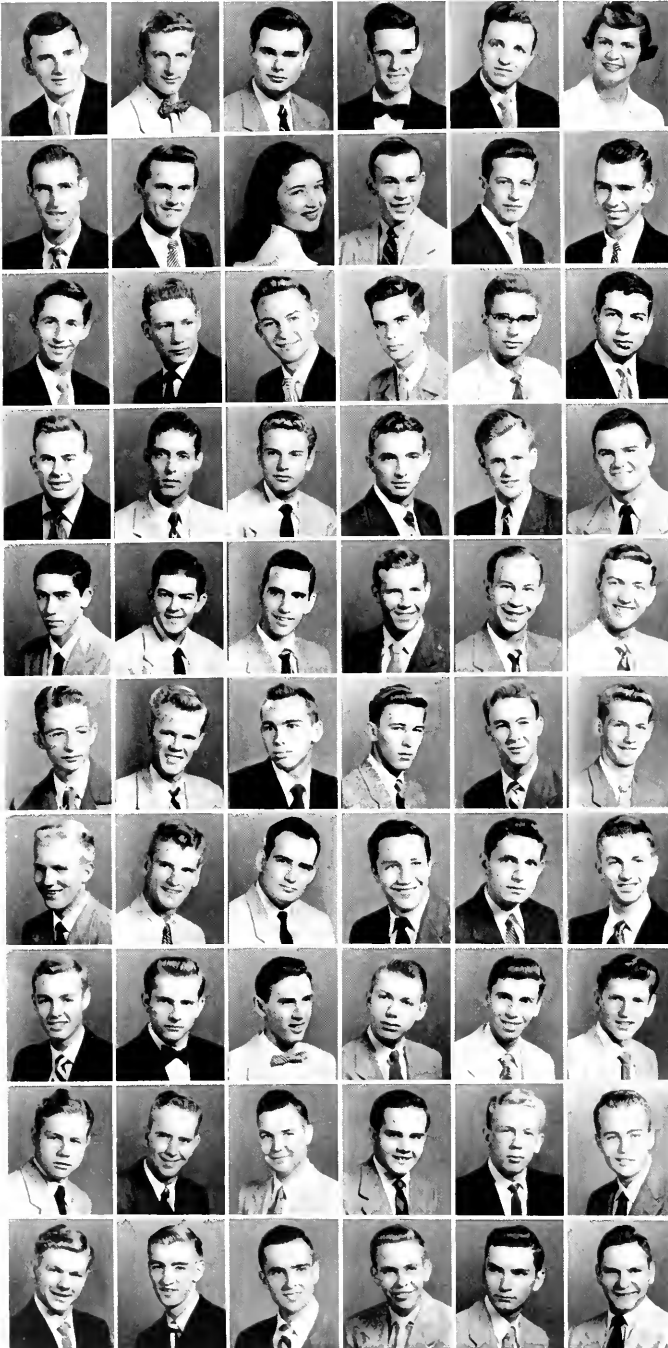

**First Row:** Abell, Embrey Clarence, Coral Gables, Fla.; Adams, Frank Thomas, Edenton; Alexander, Richard Baxter, III, West Palm Beach, Fla.; Alexander, Shelton Setzer, Statesville; Alexander, Walter Eugene, Gastonia; Allen, Anne Patrick, Farmville.

**Second Row:** Allen, James Bruton, Jr., Troy; Alligood, Elbert Leton, Davis; Allison, Elaine, Black Mountain; Anderson, Bruce Robert, High Point; Anderson, James Wesley, Durham; Anderson, Kenneth Fletcher, Jr., Kinston.

**Third Row:** Angstadt, Robert Walter, Jr., Charlotte; Arena, James Edward, Durham; Argo, Kenneth Ray, Kannapolis; Ashley, Arden D., Greensboro; Askew, Atwood Newsome, Rich Square; Attayek, Eli John, Greensboro.

**Fourth Row:** Atwell, John Theodore, Elkin; Austin, Harold Way, Pinebluff; Ayers, James Cordon, Raleigh; Baker, Norman Curtis, Durham; Baker, Richard Henry, Jr., Greensboro; Baker, William Avery, Rural Hall.

**Fifth Row:** Barbour, Joseph Parker, Burlington; Barclay, Thomas, IV, Brevard; Bardin, Alton Clayton, Jr., Wilson; Eardin, Karl Drew, Jacksonville; Barksdale, Archie H., Clinton; Barnes, Leslie Stewart, Jr., Columbia.

**Sixth Row:** Barringer, John Marshall, Carthage; Barron, Branson B., Jr., Charlotte; Barwick, Hugh Brooks, Clinton; Bass, Henry Turner, Tarboro; Bass, John Lewis, Tarboro; Beam, Richard Allen, Hickory.

**Seventh Row:** Beamon, Joseph Everett, Jr., High Point; Beebe, William Hearn, Lewes, Del.; Bell, Norris Hines, Concord; Berry, Hiram Adolphus, Williamston; Berkoff, Joseph Leon, Flushing, L. I., N. Y.; Binda, Robert Lane, Hampton, Va.

**Eighth Row:** Bizzell, Marcus Edward, Jr., Goldsboro; Black, Donald Eugene, Kannapolis; Blanchard, Elliott Jackson, Hobbsville; Bolkan, Thomas McEwen, Fort Bragg; Booth, William Jennings, Jr., Apex; Borden, Edwin Brownrigg, Jr., Goldsboro.

**Ninth Row:** Borders, Elzie Zemri, Shelby; Borroff, Edwin Robert, Chevy Chase, Md.; Bowden, Shields N., Fayetteville; Bowers, John Robert, Bethel; Bowers, John W., Jr., Kannapolis; Boyatt, Mike Lynn, Wyoming, Ohio.

**Tenth Row:** Boyette, James Marvin, Jr., Wilson; Boyd, Charles Alexander, Jr., Charlotte; Bradford, Thomas Alden, Washington, D. C.; Bradshaw, James Thomas, Graham; Bradsher, Charles Delaine, Roxboro; Brandt, Loren Austin, Parris Island, S. C.

# FRESHMEN

**First Row:** Brantly, John H., Raleigh; Bratton, Ronald Bruce, High Point; Brawley, Bobby Watson, Mooresville; Bray, Emery Dean, Jr., Mt. Airy; Bridges, Robert Wall, Shelby; Brindell, John Montgomery, Wilmington.



**Second Row:** Bragdon, Foyell Cape, Cooleemee; Brown, Don Franklin, Leicester; Brown, James Deward, Asheville; Brown, Paul David, Greensboro; Brown, Wiley Lewis, Wilmington; Brumfield, Lewis Shore, Yadkinville.



**Third Row:** Bryan, Norwood E., Fayetteville; Bryan, Robert Emmet, Goldsboro; Bryant, Laura Jean, Durham; Bulland, Louis Lawrence, Fayetteville; Bulluck, Edgar Glenn, Rocky Mount; Burris, Harold Elias, Albemarle.



**Fourth Row:** Burroughs, Aubrey Cyrus, Greensboro; Bursley, John Robert, Washington, D. C.; Burton, Richard, Charlotte; Butler, James Roger, Homestead, Fla.; Butler, Robert Albert, Leaksville; Byrd, Walter Keith, Albemarle.



**Fifth Row:** Caldwell, William Auten, Charlotte; Calvert, William Purdy, Charlotte; Campbell, Henry Eugene, High Point; Campion, William Willson, Concord; Capps, Sarah Jane, Chapel Hill; Carpenter, Henry Thomas, Albemarle.



**Sixth Row:** Carpenter, James Franklin, Vale; Carr, John Randolph, Jr., Hampton, Va.; Carraway, Jessie McKelton, Farmville; Carroll, Jesse Burrell, Oxford; Carstarphen, Joseph Martin, Torboro; Carswell, John Warburton, Spring Lake.



**Seventh Row:** Carter, Hugh William, Jr., Pinehurst; Carter, Joe William, Jr., Fayetteville; Castevens, Robert Clifton, Yadkinville; Castevens, William Evan, Yadkinville; Cate, William Roderick, Chapel Hill; Couble, John Russell, Hickory.



**Eighth Row:** Clark, Gene Douglas, Gastonia; Clark, Tim Steven, Oakboro; Clay, Albert, Oxford; Clein, Leonard Stanley, Winston-Salem; Clem, David Holt, Hillsboro; Clifford, Mahlon James, Jr., Oxford.



**Ninth Row:** Clifton, Leon Ralph, Angier; Coburn, William Shelton, Robersonville; Cohen, Jay Phillip, Atlanta, Ga.; Coleman, Robert Astar, Burlington; Coley, Silas B., Raleigh; Comer, John Fitzgerald, Greensboro.



**Tenth Row:** Comer, Robert Franklin, Dabson; Conklin, Hartwell Benton, Durham; Cook, Owen Waddell, Fayetteville; Cooper, Matthew Terry, Lexington; Correll, Joe S., Winston-Salem; Corwin, Ruth Louise, Spencer.



# FRESHMEN

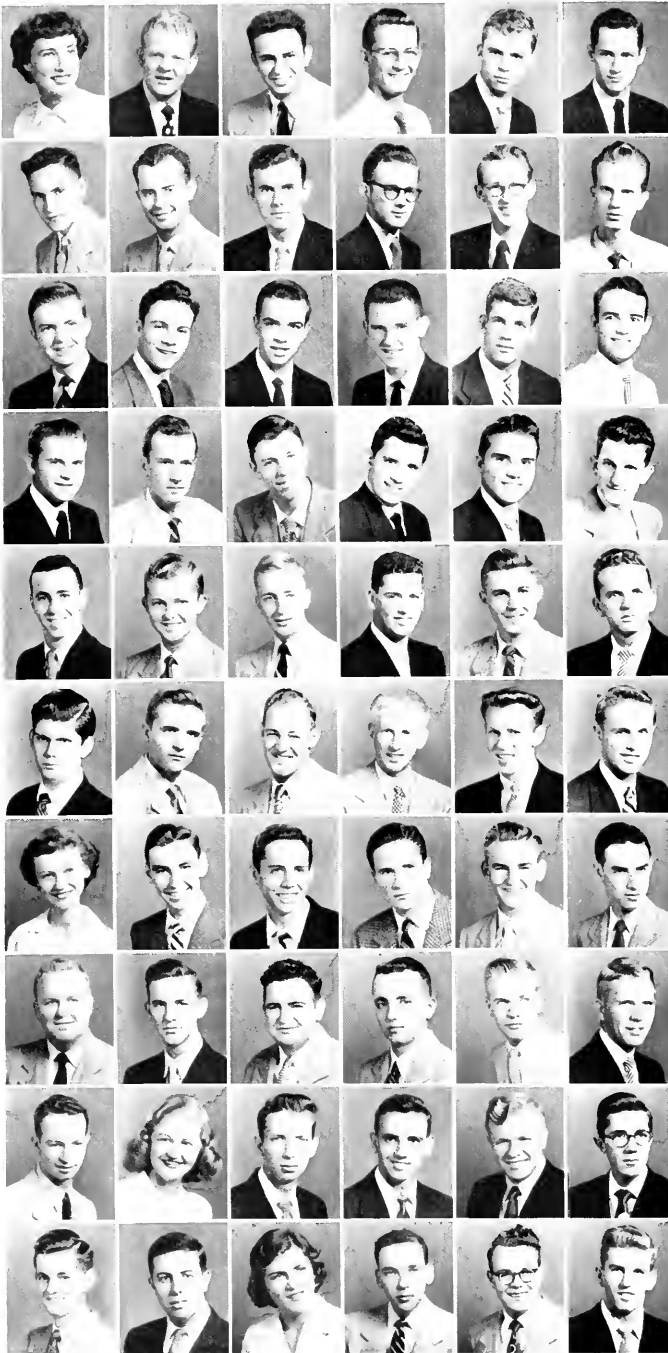

**First Row:** Costello, Jane Stuart, Big Horn, Wyo.; Coston, George Baxter, Asheville; Courie, Louis F., Carolina Beach; Cox, Donald Lee, Haw River; Cox, Malcolm A., Jr., Kinston; Craddock, Richard Scott, Cary.

**Second Row:** Croven, Bennie Franklin, Jr., Greensboro; Crawford, Frank Edward, Asheville; Creed, Richard Hol, Mt. Airy; Crissmon, David Neal, Winston-Salem; Croom, Jacques Howard, Fayetteville; Crow, Ivey Gene, Charlotte.

**Third Row:** Crowson, Christopher Gale, Raleigh; Culbreth, Arnold Arthur, Jr., Greensboro; Cumming, Frederick Jackson, Jr., Graham; Cunningham, William Francis, Kankakee, Ill.; Chamblee, Homer Milton, Greensboro; Chondler, Robert Carl, Burlington.

**Fourth Row:** Chapple, Dewey Wilmont, Jr., Winston-Salem; Christides, Stelio G., Helsinki, Finland; Christopher, A. Donald, Carrboro; Chronaki, Terry, Durham; Dampier, Harold Dean, Durham; Daniel, Fred Marshall, Oxford.

**Fifth Row:** Dannenbaum, Robert, Wilmington; Darden, Charles William, Goldsboro; Daughtridge, Gerald Routh, Rocky Mount; Davis, Charles Thomas, Jr., Eureka; Dawes, John Coe, Roxboro; Dean, David Richard, Durham.

**Sixth Row:** Dearman, Henry Hursell, Statesville; Denson, Ted Vonce, Burlington; DeWeese, James Charles, Waynesville; Dickens, William Paul, Smithfield; Dickson, Johan Hines, Wilmington; Dixon, Sidney Stern, Jr., Wilson.

**Seventh Row:** Dobbs, Billie Bruce, Charlotte; Doolan, Edward Eloy, Savannah, Ga.; Douglas, A. Eugene, Greensboro; Dowdy, George Winston, Charlotte; Downing, Harold Dean, Fayetteville; Doyle, Lewis Benton, Roanoke Rapids.

**Eighth Row:** Drummond, James Anthony, Graham; Drummond, William Edgar, Graham; Duncon, Pello Lee, Roxboro; Dunlop, Thomas Perrin Harrison, Asheville; Dunn, Charles Rome, Jr., Ahoskie; Durham, James Elwood, Durham.

**Ninth Row:** Duval, Louis Daniel, Jr., Charlotte; Early, Addie Neville, Rocky Mount; Earnshaw, George Henry, III, Erwin; Easterling, Harry Roberson, Bennettsville, S. C.; Edmundson, Edwin Wilson, Pinetops; Edmundson, Vilma Boyce, Pikeville.

**Tenth Row:** Edwards, Joshuo. Videll, Kenly; Eford, Claud Lee, Jr., Wilmington; Efort, Lois Jo, West End; Einhorn, Gerald, Norfolk, Va.; Elder, William Harrison, Siler City; Eldridge, Charles Patterson, Jr., Raleigh.



# FRESHMEN

**First Row:** Ellis, James Milton, Tarboro; Ellinwood, Everett, Hews, Greensboro; Evans, Thompson, Shelby; Everhart, William Johnson, Lexington; Erdman, Charles Joseph, Jr., Clarksburg, W. Va.; Farmer, Evelyn Joyce, Hughes.

**Second Row:** Farmsworth, Hugh Allan, Asheville; Faulk, Emmett Bobbitt, Sanford; Ferrell, James Clyde, Durham; Ferrell, Robert Wayne, Charlotte; Fesperman, Thomas Eugene, Greensboro; Fink, Susan Boles, Chapel Hill.

**Third Row:** Finnerty, William E., New York, N. Y.; Fleishman, Herman Sender, Fayetteville; Flynn, Lenard John, Asheville; Flythe, Simon Sutton, Fieldale, Va.; Fogel, Barry Ira, Augusta, Ga.; Fonville, Robert Horrell, Jr., Burlington.

**Fourth Row:** Forbes, Roy Carlton, Elizabeth City; Ford, William Hutson, Charleston, S. C.; Foster, David Anderson, Jr., Wilmington; Fowler, Donald Owen, Winston-Salem; Foster, Gilbert Wade, Wilkesboro; Fox, Frank Lee, Siler City.

**Fifth Row:** Franklin, Joe Byrd, Gladevalley; Frink, Herbert Charles, Miami Beach, Fla.; Froelich, Charles Gaskins, High Point; Frucci, Richard Lawrence, Jacksonville; Frvor, Donald Fredrick, Salisbury; Frye, Kenneth Lee, Hickory.

**Sixth Row:** Frye, William Jennings, Hickory; Fuller, Allen Jefferson, Liberty; Furr, Reather Cornelius, Jr., Albemarle; Garfield, Robert Allen, Bridgeton, N. J.; Garmise, David Bruce, Lawrence, N. Y.; Garren, Don Harvey, Hendersonville.

**Seventh Row:** Gorrett, Albert Earle, III, Danville, Va.; Gortzman, Paul Jay, Waterbury, Conn.; Gavrilis, Evangelos Thomas, Weldon; Gentry, John Horace, Reidsville; Gibson, Stephen Kermit, St. Albans, W. Va.; Gibson, Walter Irving, Jr., Randleman.

**Eighth Row:** Ginn, William M., Jr., Goldsboro; Glass, David Bennett, Raleigh; Godfrey, Thomas Gordon, Jr., Greenville; Goldenberg, James William, Lawrence, N. Y.; Goode, George Browne, Jr., Hickory; Goodwin, Joel Sexton, Apex.

**Ninth Row:** Gordon, Max Stephen, New York, N. Y.; Gough, Alvis Paul, Hamptonville; Grabs, Omnie Omily, King; Graham, Henry Neill, Albemarle; Graham, Raymond Lee, Jr., Lincolnton; Granholm, Axel Richard, Metuchen, N. J.

**Tenth Row:** Grant, Freeman Augustus, Jr., Bethesda, Grantham; Norman Bridgers, Smithfield; Green, Charles Morris, Chapel Hill; Green, Donald Page, Roxboro; Green, Gortan Frank, Lousburg; Green, Robert Henry, West Palm Beach, Fla.



# FRESHMEN



**First Row:** Green, Robert Lorenza, Salisbury; Green, Robert Max, Asheville; Green, David Thomas, Boone; Gregory, Toy Rhea, Jr., Lancaster, S. C.; Griffith, Spencer Gray, High Point, Grindstaff, Hayden Hazzard, Asheville.



**Second Row:** Gunter, Richard Boyd, Mooresville; Gurgonus, Robert Henry, Jr., Plymouth; Gustafson, Bruce A., Washington, D. C.; Guthrie, George Walker, Graham; Hackney, Rufus Rudolph, Jr., Durham; Haggerty, James Aloysius, Tarboro.



**Third Row:** Haigh, John Campbell, Fayetteville; Hair, Glenn Edgar, Fayetteville; Hackler, Robert Hardin, Washington, D. C.; Hall, George Lewis, Jr., Winston-Salem; Hall, Homer Glenn, Jr., Siler City; Hall, Joseph Kohn, Greensboro.



**Fourth Row:** Hall, L. Curtis, Jr., Norfolk; Hallett, John Davies, Lake Wales, Fla.; Hamilton, Elizabeth Ayers, Raleigh; Hanchey, Wallace Tate, Carolina Beach; Harden, John William, Jr., Greensboro; Harden, John William, Jr., Graham.



**Fifth Row:** Harper, James Robinson, Snow Hill; Harrell, Wade Whitley, Pantego; Harris, Betty Jane, Ahoskie; Harris, Edward Flynn, Charlotte; Harris, Peter Kenfield, Charlotte; Harrison, James Burwell, Jr., Gastonia.



**Sixth Row:** Hart, Oliver James, Winston-Salem; Haste, Thomas Eric, Jr., Edenton; Hastings, Charles Beese, Burlington; Haywood, Richard Hunter, Charlotte; Hazzard, John Potter, IV, Chapel Hill; Heath, Alfred Taylor, III, Sumter, S. C.



**Seventh Row:** Hemby, Edward Roy, Jacksonville; Hemby, Samuel Robert, Charlotte; Henley, Randall Boyden, High Point; Henry, Otto Walker, Swannanoa; Hensel, Richard Davidson, Winston-Salem; Herring, Billy Horvey, Ft. Bragg.



**Eighth Row:** Hester, Hugh Scott, Reidsville; Hice, Robert Harrison, Charlotte; High, Roy David, Sanford; Hill, James Allen, Jr., Wilson; Hill, Millard Daniel, Raleigh; Hills, Francis Allan, Roanoke Rapids.



**Ninth Row:** Hinshaw, Robert Carol, Liberty; Hodgkin, John Edwin, Greensboro; Hoeffler, George Wyckliffe, Sunbury; Holder, David Lee, Lewisville; Hollingsworth, Edward Buchanan, Jacksonville; Holloway, George Bernard, Chappaqua, N. Y.



**Tenth Row:** Hollowell, Alfred Roy, Plymouth; Holmes, Lee Bourne, Bonnie Doane; Halston, Eugene Kent, Charlotte; Homesley, Troy Clifton, Jr., Cherryville; Hooper, David Alexander, Reidsville; Horine, Randolph Melvin, Westminster, Md.

# FRESHMEN

**First Row:** Horner, William Hadley, Jr., Burlington; Howard, James Thomas, Charlotte; Hayle, Jael Thomas, Shelby; Hoyt, John Kenis, Washington; Hudson, Joe Willis, Spartanburg; Huggins, John Charles, Lumberton.



**Second Row:** Hundley, William King, Leaksville; Hunt, Betty Clare, Lexington; Hunt, John Thomas, Durham; Hunter, Elake Carlyle, Jr., Charlotte; Huntington, Donald Ellis, Jr., Spartanburg, S. C.; Hussey, John Brennan, Jr., Shreveport, La.



**Third Row:** Hyatt, Charles F., Waynesville; Isaac, Douglas Woodrow, Marion; Isehour, William Jacob; Isehower, Fred Neil, Conover; James, Richard Shull, Raleigh; Jeanes, Danny Carroll, Fayetteville.



**Fourth Row:** Jennings, Robert Bryan, Lumberton; Johnson, John Milton, Rowland; Johnston, William Gladstone, Jr., Fayetteville; Jones, Alan W., Marshfield, Mass.; Jones, Eric Andrew, Charlotte; Jones, Henry Robert Bennett.



**Fifth Row:** Jones, Marris A., High Point; Jones, Norman Jackson, Oxford; Jordan, Rowald Harold, Clinton; Jordan, Walter Edward, Jr., Raleigh; Jouce, Robert Theodore, Mayodan; Joyner, Barney Gene, Raleigh.



**Sixth Row:** Joyner, William Henry, Jr., Summit, N. J.; Kasell, Carl Ray, Goldsboro; Katzenstein, Charles Jackson, Jr., New York, N. Y.; Keever, Zeb Thomas, Jr., Lincalnton; Keiger, Robert Kason, Winston-Salem; Kelley, Peter, Savannah, Ga.



**Seventh Row:** Kelly, Jane Douglas, Durham; Kemp, Thomas D., III, Charlotte; Kendrick, Melvin Clyde, Spray; Kennedy, James Powers, Jacksonville; Kimzey, Robert Tabor, Jr., Brevard; King, Jane McNeill, Williamston.



**Eighth Row:** Kirksey, Robert Lee, Morganton; Kline, Jay C., Jr., Margate, N. J.; Knight, Peter O., IV, Tampa, Fla.; Kranis, Manuel Christ, Thomasville; Krauss, F. Wyndham, Asheville; Kreis, Philip John, Union, N. J.



**Ninth Row:** Kriegsmann Ronald Milton, Greensboro; Kushner, Robert Lee, Jr., Danville, Va.; Lackey, Dale Reg, Fallston; Lamb, Joseph Thomas, Elizabeth City; Lane, James Garland, Rich Square; Lane, Norman Rowald, Roselle Park, N. J.



**Tenth Row:** Langley, William Onzola, Jr., Burlington; Lasley, Glenn Edwin, Lewisville; Laughinghouse, Al Gibbs, New Bern; Lawrence, Carey Lee, Sanford; Lawson, Jack Donald, Mt. Airy; Lawing, Luther Harold, Jr., Charlotte.



# FRESHMEN

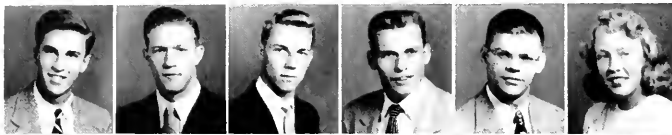

**First Row:** Leak, Frank Walter, Rockingham; Leary, William Edward, Ahoskie; LeGrand, Nash, Jr., Hamlet; Lee, Robert Franklin, Mt. Holly; Lewis, Chester Eugene, Chicago, Ill.; Lewis, Mary Landon, Asheville.



**Second Row:** Lindley, Jack Rogers, Burlington; Litaker, Robert Lee, Charlotte; Little, Robert G., III, Wadesboro; Long, Allen Baker, Washington, D. C.; Long, Lynn Julian, Asheville; Long, William Roy, Crossnore.



**Third Row:** Lore, Charles, Lenoir; Lowe, William Franklin, Jr., Gastonia; Lowry, Elvery Dean, Pembroke; Lubin, Benjamin Livingston, New York, N. Y.; Luke, Daniel Rowls, Tarrytown, N. Y.; Lynch, Glenn Harvey, Forest Hills, N. Y.



**Fourth Row:** Lynch, Theodore Kingsbury, Jr., Wilmington; Maloney, Eugene Douglas, Gastonia; Malpass, Robert Edward, Clinton; Marcupulas, Nichols Peter, Rye, N. Y.; Markham, John Wesley, III, Ponte Vedra Beach, Fla.; Marks, Benjamin Allan, Raanoke Rapids.



**Fifth Row:** Marks, Joseph Rufus, Whiteville; Marlowe, James Manning, Walstonburg; Martin, George E., Reidsville; Martin, John Richardson, Wilmington; Maslow, Lawrence, Brooklyn, N. Y.; Mason, Hugh Archibald, Fayetteville.



**Sixth Row:** Mason, Robert E., Jr., Charlotte; Matthews, Evelyn Ann, Chapel Hill; Matthews, William A., Morehead City; Maulsby, Thomas Neill, Chapel Hill; Mavretic, Josephus Lyman, Havelock; Mayer, Lutz Leo, Greensboro.



**Seventh Row:** Medlin, Johnny G., Jr., Benson; Mekeithan, William Scott, Shalotte; Melvin, Edwin Samuel, Greensboro; Mendelsohn, Burnet, Charleston, S. C.; Middleton, Henry Woodward, Sumter, S. C.; Miller, Tony Jasper, Winston-Salem.



**Eighth Row:** Milstead, Andrew Hammill, Maysville, Ky.; Minteer, Robert Lee, Pittsburgh, Pa.; Miscall, Laurence, Jr., Forest Hills, N. Y.; Mitchell, Donald Preston, Seaford, Del.; Mitchell, Russell Gray, Roseboro; Mohorn, Harold Wayne, Enfield.



**Ninth Row:** Mank, David Sherrill, Winston-Salem; Monroe, Donald Richard, Asheville; Monroe, William Paul, Fayetteville; Moody, James Earl, Clinton; Moore, Carroll Jackson, Winston-Salem; Moore, James Robert, Jr., Concord.



**Tenth Row:** Moore, Robert Hayes, Jr., Durham; Moore, Thomas Carey, Jr., Raleigh; Moore, Thomas Owen, Winston-Salem; Moore, Vance Theodore, Jr., Torboro; Morgan, Elwood Ernest, Burlington; Marris, Charles Roy, Charlotte.

# FRESHMEN

**First Row:** Morris, Kenneth Ray, Mount Holly; Morrow, James Mack, Jr., Mooresville; Moser, Galem Cortner, Burlington; Mosley, Robert Keith, Waxhaw; Moss, Stephen Andrew, Kintnersville, Po.; Mumford, Willie Herbert, Kenly.

**Second Row:** Mundy, Paul Miller, Jr., Lincolnton; Muntzing, Lewis Manning, Moorefield, W. Va.; Murphy, William Chester, Thomasville; Muschamp, Larry, Mt. Berry, Ga.; Myers, Grady Bennett, Jr., Winston-Salem; McAllister, Earl Andrew, Jr., Spruce Pine.

**Third Row:** McAllister, John W., Winnetta, Ill.; McAllister, James Gray, III, Chapel Hill; McBrayer, Gerald Fulenwider, Reidsville; McCabe, Gerard Francis, New York, N. Y.; McCain, Kenneth Franklin, High Point; McCarter, Sarah Lee, Burlington.

**Fourth Row:** McClure, Frederic Leon, Gastonia; McCombs, James Henry, Jr., Morganton; McCorkle, James Hall, Jr., Charlotte; McCormick, Angus A., St. Pauls; McCurry, Edgar Woodfin, Jr., Shelby; McDonald, William Russell, III, Hickory.

**Fifth Row:** McElroy, James Lawrence, Jr., Marshall; McGee, Henry King, Lookout Mountain, Tenn.; McGinn, Thomas Jackson, Charlotte; McGowan, Benjamin Reid, Hamlet; McLaughlin, John Francis, Carrboro; McNeely, Dorothy Grey, Morganton.

**Sixth Row:** McQueen, Robert Bruce, Jr., Graham; Nance, E. L., Jr., Charlotte; Namney, Glenn Allen, Charlotte; Neaves, Charles Louis, Elkin; Needham, Peggy Parks, New Bern; Nelson, Edward Holder, Washington, D. C.

**Seventh Row:** Newman, Boyd Lee, High Point; Newman, Marshall Joseph, Clinton; Niblack, Charles Redding, Highlands; Nichols, Gene Sherwood, Ahsokie; Nichols, Jack Sapp, Reidsville; Nixon, Richard Ray, Charlotte.

**Eighth Row:** Noll, Richard Allan, W. Medford, Mass.; Norton, Maurice Lafayette, II, Laurinburg; Norwood, Charles Stephens, Jr., Goldsboro; Osborne, Thomas Lee, Jr., Hendersonville; Outlaw, Joe Carroll, Mount Olive; Overholt, Donna Elizabeth, Pittsburgh, Pa.

**Ninth Row:** Owen, James Edward, Thomasville; Owen, Stephen Cooke, Cedarhurst, L. I., N. Y.; Pace, David Henry, Wilmington; Page, Giles Troy, Jr., Clayton; Painter, Charles C., Roxboro; Parker, Edward Lee, Erwin.

**Tenth Row:** Parker, George Farar, Asheville; Parker, Mahlon Rhodes, Jr., Jackson; Parker, Richard Clyde, Glen Alpine; Parker, S. Everette, Robersonville; Parks, Clarence Banner, Jr., Clinton; Parks, Jack J., Jr., Fayetteville.



# FRESHMEN



**First Row:** Parthemos, George Nicholas, Asheville; Paschall, John Wesley, Durham; Patterson, John F., Roseboro; Patterson, Kincoid, Statesville; Patton, Emilie Frances, Chapel Hill; Payne, Benny Reid, Burlington.

**Second Row:** Payne, Paul Patton, Jr., Beckley, W. Va.; Pearce, Edwin Wolfe, Jr., Greensboro; Pecoraino, Joseph Antony, Fayetteville; Peek, Robert Franklin, Winston-Salem; Pell, Edward Leigh, Charlotte; Penegar, Sam Edward, Monroe.

**Third Row:** Penninger, Phil E., Concord; Perkins, Lionel Parker, Jr., South Boston, Va.; Perry, Charles Reid, Winston-Salem; Petree, Noel Harper, Jr., San Juan, Puerto Rico; Phillips, George Randolph, Graham; Phillips, Kermit Glenn, II, Greensboro.

**Fourth Row:** Phillips, Richard C., Boomer; Phillips, William V., Graham; Phipps, Richard Lee, Raleigh; Plott, Henry Franklin, Charlotte; Poik, John Wayne, Marshville; Pollander, Peter Martin, Chapel Hill.

**Fifth Row:** Poole, Samuel Hawley, West End; Pope, Dennis Aaron, Angier; Porter, Marvin L., E. Flat Rock; Powell, Robert Morgan, Charlotte; Powers, John William, Wallace; Pridgen, Melbourne Henry, Rocky Mount.

**Sixth Row:** Prince, William Wesley, Kings Mountain; Pugh, Bobby Lewis, Asheboro; Quinn, Robert Smith, Charlotte; Ragan, William Earl, Jr., Coats; Ragland, Gilbert Gray, Oxford; Ragsdale, John William, Jr., Raleigh.

**Seventh Row:** Ray, Alexander Graham, High Point; Rayner, James Thomas, Wilson; Read, Frank Tobias, St. Stephen, S. C.; Reaves, Paul Hendon, Durham; Reeves, Samuel Thomas, Thomaston, Ga.; Reid, David Edward, Jr., Asheville.

**Eighth Row:** Reinecke, Frank Mills, Louisville, Ky.; Reiss, Howard James, Maplewood, N. J.; Renshaw, Sylvia Moe, Asheville; Resnick, Allan George, Ithaca, N. Y.; Rhoades, Charles Bradford, Winston-Salem; Rhyne, William Richard, Morganton.

**Ninth Row:** Richards, Warren Jerome, Burlington; Rights, Graham Henry, Winston-Salem; Riddick, Willis James, Belhaven; Riddle, Norman William, Burlington; Roberts, Philip Thomson, Charleston, S. C.; Roberson, Joe Bazter, Candler.

**Tenth Row:** Roberson, William Randall, Clinton; Robeson, Emily Love, Laurinburg; Robinson, David Hawkins, Summerfield; Rogers, Vernon Alvis, Mebane; Roland, Russell Ivan, Asheville; Romano, John Joseph, Miami, Fla.

# FRESHMEN

**First Row:** Rosenberg, Joseph Frederick, Tray, Ala.; Royals, Jerry Armfield, Kernersville; Salter, Natalie, Scarsdale, N. Y.; Sanders, William Eugene, Asheboro; Sandridge, William Pendleton, Winston-Salem; Sanford, Eugene Crawford, Enka.



**Second Row:** Saunders, Jim Redden, Nashville; Savtz, Allen Faulkner, Abbeville, S. C.; Scarlette, Edward A., Hillsboro; Schaeman, Stephen Leonard, Lumberton; Schley, Chaloner Baker, Eccleston, Md.; Schwartz, Harold, Jacksonville.



**Third Row:** Scott, Milton Myrlin, Pinetops; Seawell, Sarah Elizabeth, Merry Oaks; Seely, James Loring, Winston-Salem; Seigler, Hilliard Foster, Asheville; Sellers, William Ernest, Burlington; Senter, John William, Lincolnton.



**Fourth Row:** Sessoms, Billy Marian, Pinebluff; Shanks, Alexander Graham, Birmingham, Ala.; Sharpe, Larry Wayne, Winston-Salem; Sharpless, Charles Leeds, Wyncote, Pa.; Shaw, Sandra Ann, Durham; Sheppard, Oscar, Randall, Jr., Washington, D. C.



**Fifth Row:** Sherrill, Rufus, Hendersonville; Shores, Thomas Haynes, Hickory; Showfety, Robert Eugene, Greensboro; Simmons, Herbert Arthur, Rockingham; Simpson, Haywood Giles, Roxboro; Simpson, Mike, Charlotte.



**Sixth Row:** Skidmore, James McHugh, Jr., Albemarle; Skinner, John Llewellyn, Jr., Carol Gables, Fla.; Slack, William Roy, St. Petersburg, Fla.; Smith, Alvin Ward, Swansboro, Smith, Clyde, Jr., Greensboro; Smith, Ewell Clark, Preston, Orte., Cuba.



**Seventh Row:** Smith, Franklin Teddy, Winston-Salem; Smith, Harvey J., Jr., Greensboro; Smith, Jimmy A., Durham; Smith, LaRue Crumpler, Monroe; Smith, Ritchie, Fayetteville; Smith, Robert Gordon, Stoneville.



**Eighth Row:** Smith, Robert Lee, Jr., Farmville; Smith, Robert Miller, Goldsboro; Smith, Sally Marshall, Wrightsville Beach; Smith, Sherwood H., Jr., Jacksonville, Fla.; Smoot, David Madison, Wake Forest; Sneed, Robert Owen, Charlotte.



**Ninth Row:** Snipes, Raymond Fletcher, Reidsville, Snyder, Jane Carolyn, Winston-Salem; Solomon, Elliott, Greensboro; Samers, Ronald Owen, Reidsville; Soper, Michael Campbell, Charlotte; Sox, Jane Pauline, Hickory.



**Tenth Row:** Spain, Thomas G., Morristown, N. J.; Speight, Will Oscar, II, Edenton, Spencer, Billy Ray, High Point, Spencer, David Milton, Cherrysville; Spencer, Lewis Page, Tarboro; Spittle, Roger Young, Mt. Holly.



# FRESHMEN

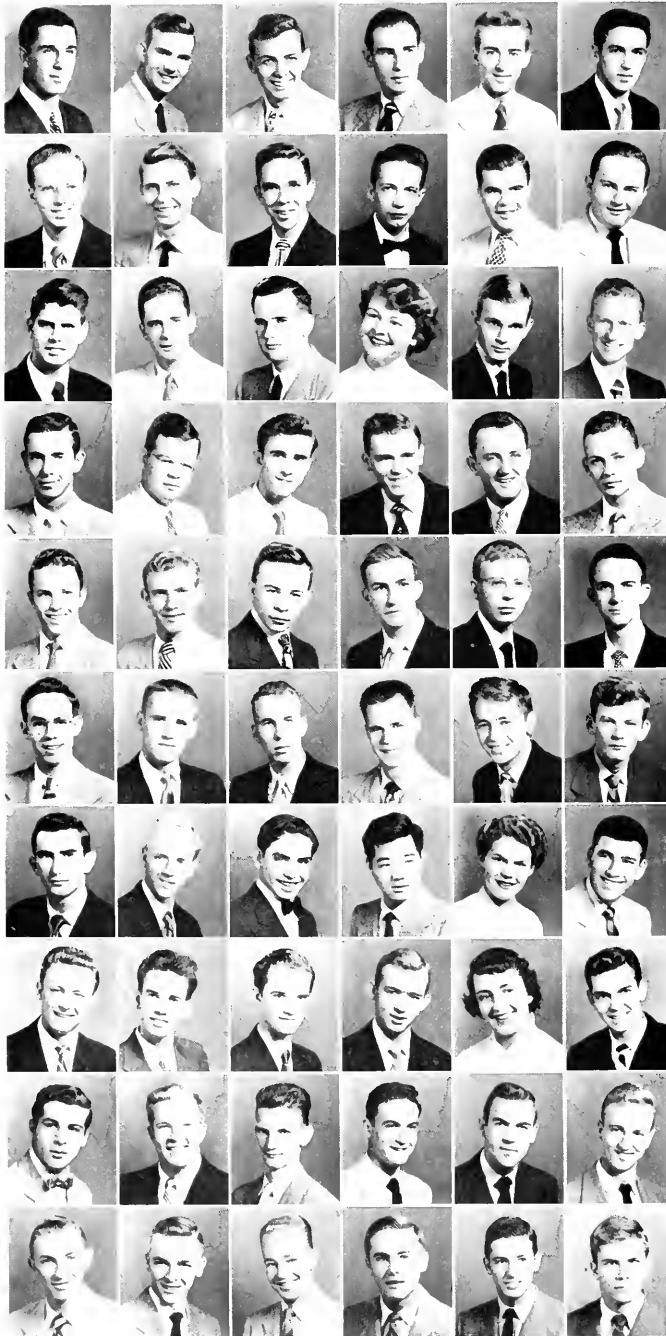

**First Row:** Spooner, John Alden, Darien, Conn.; Starrett, William Ivan, Jr., East Point, Ga.; Staten, Christopher Eugene, Jr., Hendersonville; Steinberger, Norman Fredric, Statesville; Stevens, John Sharter, Asheville; Stout, Noel Paige, Graham.

**Second Row:** Stowell, Walter J., Arlington, Va.; Strickland, George Thomas, Jr., Raleigh; Sturdivant, Joe Edward, Cary, Sumner, Mark, Jr., Asheville; Suttle, Robert Lemuel, Charlotte; Suttle, William Wayne, Marion.

**Third Row:** Swaim, Snovely Daniel, Winston-Salem; Sykes, James Dinsmore, Jenkintown, Pa.; Tate, Robert H., Jr., Wilmington; Taylor, Francis Lee, Beaufort; Taylor, Jack Morris, Aberdeen; Taylor, James K., Charlotte.

**Fourth Row:** Taylor, Winfred, Lumberton; Taws, Edward Town, Jr., Andalusia, Pa.; Terrell, Thomas Corlton, Tungs-ten; Tesh, Jimmy Howard, Winston-Salem; Thacker, Curtis Malcolm, Mayadan; Thomas, Phillip Langston, Jr., Roxboro.

**Fifth Row:** Thompson, Broodus, West Columbia, S. C.; Thompson, Don V. P., Jackson Heights, N. Y.; Thompson, Howard E., Winston-Salem; Thompson, John Hargett, Richlands; Tice, Jon Keyser, High Point; Tiller, Claude Eaker, Jr., Draper.

**Sixth Row:** Tillman, Clifton Hunter, Roxboro, Tolbert, James N., Morganton, Tuck, Emmett Apple, Jr., Virgilino, Va.; Tulloch, Joseph Reid, Leaksville; Turner, Harry Sut- ton, Jacksonville; Turner, James Reginald, Winston-Salem.

**Seventh Row:** Tweed, Clyde Gilbert, Asheville; Tyler, James Modison, Kinston; Tyndall, John Bard, Cherokee; Urosake, Heikichi, Taira Miyako, Okinawa; Usher, Sara Elizabeth, Hartsville, S. C.; Vayda, Jerome Joseph, Bay- onne, N. J.

**Eighth Row:** Weazey, Perry Burt, Raleigh; Wade, Albert Lee, Oxford; Wagoner, Daniel Eugene, Yadkinville, Wog- gower, Julius Daniel, Salisbury; Wait, Gwendolyn Mary, Rochester 19, N. Y.; Walker, Henry Ajax, Kinston.

**Ninth Row:** Walker, Walter Tharley, Columbia, S. C.; Walser, Gaither Stokes, Lexington; Walton, Forrest Lynn, Maple Hill; Warren, Donald William, Brooklyn, N. Y.; Warren, Donne Bill, Kernersville; Warren, George Francis, Jr., Snow Hill.

**Tenth Row:** Warrick, William Edgar, Jr., Mt. Olive; War- wick, William James, Wilmington; Waters, Henry Gene, Roanoke Rapids; Waters, Zack James, Jr., Salisbury, Md.; Watkins, George Rose, Henderson; Watkins, Sam Meri- weather, Henderson.



# FRESHMEN

**First Row:** Watts, Thomas Marton, Bryson City; Webb, Mary Elizabeth, Chapel Hill; Webb, Richard Beverly Roney, Greensboro; Welborn, James Randolph, Winston-Salem; Wellons, Bob Andrew, Charlotte; Wells, Grady Lee, Charlotte.



**Second Row:** Wentz, Herbert Stephenson, Salisbury; West, Ben Wilkins, Asheville; West, Carrall Dean, Chapel Hill; West, John Walton, Hartsville; West, Robert Lee, Dover; Whitaker, David Louis, Washington.

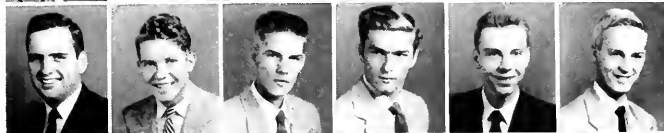

**Third Row:** White, Carolyn, Winston-Salem; White, Franklin Delano, Pittsboro; White, Hugh Zenos, Salisbury; White, John Milton, Raleigh; White, Joseph Theodore, Statesville; White, Julian Alphues, Hertford.



**Fourth Row:** White, Kenneth Roger, Huntersville; White, Rayman Lee, Columbus, Ga.; Whiteside, George Walter, III, Durham; Whitfield, Elizabeth Gattis, Chapel Hill; Whitfield, Robert Lee, Greensboro; Whitmire, Craig Johnson, Jr., Canton.



**Fifth Row:** Whitmore, Edward Knight, Jr., South Orange, N. J.; Whittinghill, Diana, Chapel Hill; Wickham, Charles Leigh, Kinston; Widman, Kathy Helene, Jacksonville; Wieters, John Christopher, Jr., Mocksville; Wiggins, James Hamilton, Clinton.



**Sixth Row:** Wiles, James D., Hampton, Va.; Wilkins, James Sartin, Shelby; Willard, William Durant, Purvis; Williams, Carter Seymour, Jr., Pollocksville; Williams, Charles Slater, Durham; Williams, Clawson Lee, Sanford.



**Seventh Row:** Williams, Donald Cloughly, Fayetteville; Williams, John Dudley, Greensboro; Williams, Mary Lou, Chapel Hill; Williams, Max Ray, Morganton; Williams, Rupert Lee, Edenton; Williford, Clarence Thomas, Jr., Wilson.



**Eighth Row:** Wilson, James Moore, Lenoir; Wilson, Lawrence, G., Jr., Danville, Va.; Winders, Jimmy Lee, Stanfordsburg; Winston, Barry Thomas, Chapel Hill; Witty, Thomas Ezekiel, Jr., Thomasville; Wolf, Robert Alton, Bessemer City.



**Ninth Row:** Waltz, John Montgomery, Jr., Greensboro; Wood, E. William, III, Sparkill, N. Y.; Woods, John Burton, Asheville; Yoder, Edwin Milton, Mebane; Yapp, Jack Gerard, Jacksonville; Young, Frederick Nelson, Jr., Valla Crucis.



**Tenth Row:** Wynn, Thomas Robert, Greenville, S. C.; Yarborough, Charles Hill, Jr., Lousburg; Yates, Frank Ogburn, Asheville; Yoder, Edwin Milton, Mebane; Yapp, Jack Gerard, Jacksonville; Young, Frederick Nelson, Jr., Valla Crucis.



**Eleventh Row:** Young, Joseph Beverly, Canton; Young, Robert Gill, Jr., Henderson; Ziglar, Richard Hardin, Winston-Salem; Zimmerman, Jay, Jr., New Paltz, N. Y.





DEAN JOHN C. BRAUER

# SCHOOL OF DENTISTRY

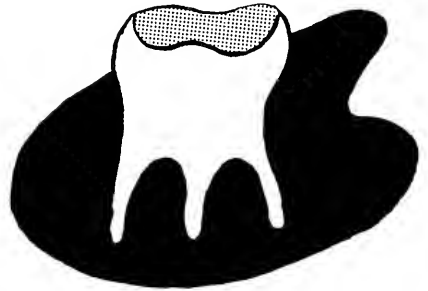

## SCHOOL OF DENTISTRY FACULTY

Top Row, left to right: Dr. Paul W. Vinton, Dr. W. W. Demeritt, Dr. Lucien Granes Coble, Dr. N. J. Duncan, Dr. Worth M. Byrd, Dr. Claude R. Baker, J. Wilfred Gallagher, Dr. Roger E. Sturdevant, Dr. C. L. Sackwell, Dr. Wm. T. Burns • Middle Row: Grover C. Hunter, Jr., Dr. James Hoppers, Dr. Guy R. Willis, Dr. R. J. Shankle, Dr. Glenn F. Bitler, Dr. Roy L. Lindahl, Dr. George F. Kirkland, Jr., Dr. Clifford M. Sturdevant, Dr. John B. Sowter, Dr. Richard E. Richardson • Bottom Row: Dr. Ralph, Dr. Charles M. Westrick, Dr. Frank C. Codey, Joseph F. Burket, Robert B. Lessem, Dr. Morin R. Evons, Dr. Walter A. Hall, Dr. Marvin E. Chapin, Dr. John Brauer, Dr. Monte G. Misko.

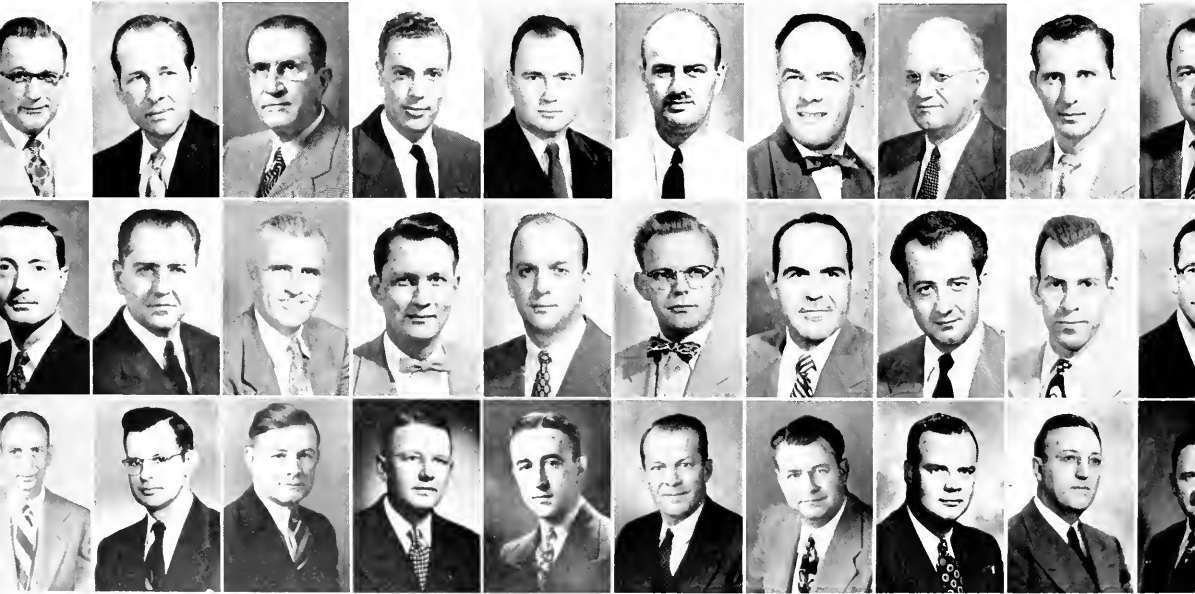



**JAMES A. LEGGETTE**  
President of the Spurgeon  
Dental Society

The School of Dentistry is the newest of the professional schools at the University, the first class being admitted in 1950. Since then three classes have been admitted. The new building for the School of Dentistry was activated September 23, and the first patient was admitted to the clinics on September 29, 1952. The juniors are working with patients in the several clinics in the new building. These juniors will be the first class to graduate from the School of Dentistry in 1954.

One of the highlights of the year was the one day attendance at the annual meeting of the North Carolina Dental Society at Pinehurst. A number of students gave clinics before the practicing dentists of the state. In addition to the regular meetings of the Spurgeon Dental Society, an all school picnic was held and other social functions were enjoyed.

Three chapters of nationally recognized dental fraternities were organized, these being, Delta Sigma Delta, Psi Omega, and Xi Psi Phi.



Dentistry students studying for the time when they will be looking into peoples faces as a profession.

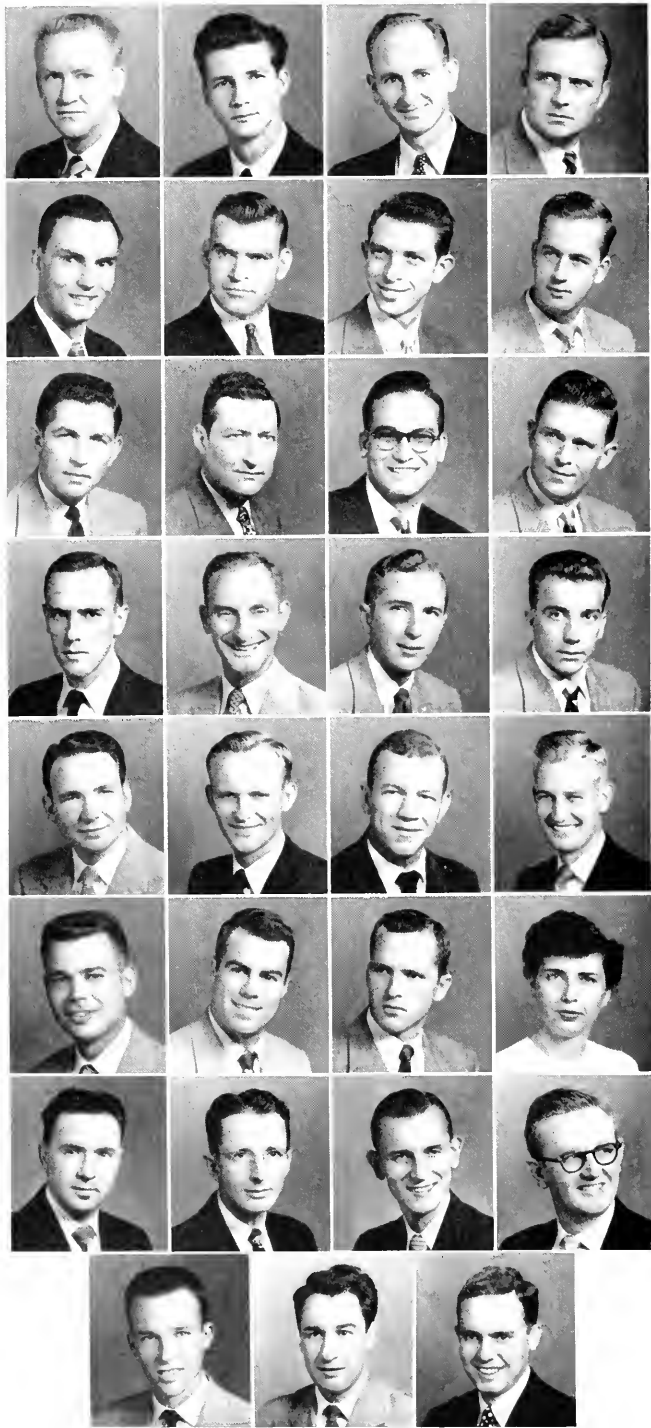

## THIRD YEAR DENTAL SCHOOL

**First Row:** Ausley, Mett Bacle, **Delta Sigma Phi, Xi Psi Phi**, Chapel Hill; Biddell, Alexander Jones, **Psi Omega**, Pembroke; Cameron, Lawrence A., **Delta Sigma Delta**, Chapel Hill; Clark, Dwight Lanier, **Xi Psi Phi**, Asheville.

**Second Row:** Cline, Albert Purcell, Jr., Canton; Coble, Albert Vernon, **Xi Psi Phi**, Burlington; Daniel, Robert Lee, **Xi Psi Phi**, Reidsville; Draughon, Donald Ray, **Psi Omega**, Durham.

**Third Row:** Edwards, George Laren, Jr., **Psi Omega**, Durham; Foust, James A., Jr., **Xi Psi Phi**, Graham; Furr, Robert Earl, **Sigma Phi Epsilon, Delta Sigma Delta**, Wilmington; Gaither, Ferby Glen, **Xi Psi Phi**, Harmony.

**Fourth Row:** Gobel, John Temple, Jr., **Delta Sigma Delta**, Chapel Hill; Gooding, Carnie Clayton, **Xi Psi Phi**, New Bern; Hall, Cecil B., **Psi Omega**, Thomasville; Harless, Charles Frederick, **Psi Omega**, Sanford.

**Fifth Row:** Heath, LeRoy Koonce, **Psi Omega**, Chapel Hill; Hord, Dwight Beam, **Delta Sigma Delta**, Lawndale; Hughes, Charles Willson, **Psi Omega**, Roxboro; Lee, Lewis Wells, **Delta Sigma Delta**, Dunn.

**Sixth Row:** Leggette, James A., Jr., **Sigma Chi, Delta Sigma Delta**, Williamston; Lineberger, Henry O., Jr., **Kappa Alpha, Psi Omega**, Raleigh; Lupton, Cecil Rhodes, **Xi Psi Phi**, Swan Quarter; Massey, Zylba Kathryn, Zebulon.

**Seventh Row:** Meggins, Linzy P., Jr., **Xi Psi Phi, Sigma Phi Epsilon**, Shelby; Price, A. Dwight, Clinton; Reese, Gene Lewis, **Psi Omega**, Boone; Scott, Ludwig G., **Delta Sigma Delta**, Burlington.

**Eighth Row:** Stanley, Lloyd Butler, **Psi Omega**, Carolina Beach; Stoddard, Alan Leonard, **Xi Psi Phi**, Chapel Hill, Young, Willis Kenneth, **Delta Sigma Delta**, Lexington.

# SECOND YEAR DENTAL SCHOOL



First Row: Alspaugh, Laurence Sidney, **Phi Kappa Sigma**, **Xi Psi Phi**, Greensboro; Bishop, Elmo Lee, **Xi Psi Phi**, Chapel Hill; Bland, Donald Edwin, **Sigma Chi**, **Xi Psi Phi**, Wallace; Brooks, Robert Edgar, **Psi Omega**, **Pi Kappa Alpha**, Fayetteville.

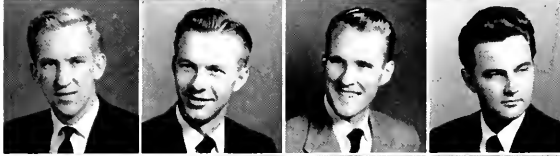

Second Row: Buchanan, Francis Alexander, **Chi Phi**, **Delta Sigma Delta**, Sylva; Calcote, Clarence Edgar, **Delta Sigma Delta**, Broadway; Clayton, Stuart Fletcher, **Psi Omega**, Kure Beach; Conrad, Clyde Richard, **Chi Phi**, **Phi Mu Alpha**, **Psi Omega**, Selma.



Third Row: Corderman, Roy Clinton, Jr., **Phi Beta Kappa**, **Phi Eta Sigma**, Winston-Salem; Crawford, James Allen, **Psi Omega**, Chapel Hill; Fitterman, Israel, Chapel Hill; Gaaney, Robert Holland, **Alpha Tau Omega**, **Psi Omega**, Chapel Hill.



Fourth Row: Girard, John Watt, Jr., **Psi Omega**, **Chi Phi**, Liberty; Griffin, Lloyd Eldon, Jr., **Kappa Alpha**, Edenton; Harris, Perryn Felton, **Delta Sigma Delta**, Carthage; Hinson, Thomas Riley, **Sigma Nu**, Albemarle.



Fifth Row: Hunt, Richard Frederick, Jr., **Lambda Chi Alpha**, **Delta Sigma Delta**, Rocky Mount; Jackson, Samuel Kenneth, **Psi Omega**, St. Petersburg, Fla.; Johnson, Charlie M., **Xi Psi Phi**, Charlotte; La Salle, Leon Thomas, **Phi Delta Theta**, **Psi Omega**, **Phi Eta Sigma**, Chapel Hill.

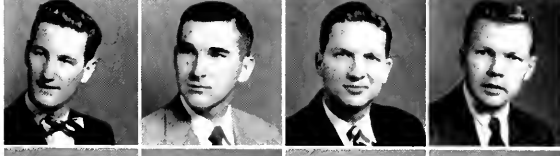

Sixth Row: Lowe, Wilburn James, **Delta Sigma Delta**, Canton; McGowan, Donald Martin, **Xi Psi Phi**, Chapel Hill; Moore, Walter Herbert, **Pi Kappa Phi**, **Xi Psi Phi**, Reidsville; Ralls, Marion Lee, Jr., **Xi Psi Phi**, Greensboro.



Seventh Row: Richardson, Maurice Baker, **Psi Omega**, Whiteville; Rogers, Jack B., Chapel Hill; Sluder, Troy Bunyon, Jr., **Xi Psi Phi**, Chapel Hill; Smith, James Richard, **Delta Sigma Delta**, **Phi Beta Kappa**, Mooresville.



Eighth Row: Smith, J. Watson, **Xi Psi Phi**, Chapel Hill; Sugg, Robert Whittington, **Psi Omega**, **Beta Theta Pi**, Durham; Taylor, Clyde Leslie, **Xi Psi Phi**, **Sigma Phi Epsilon**, Greensboro; Ward, James Alphonso, **Delta Sigma Delta**, Williamston.

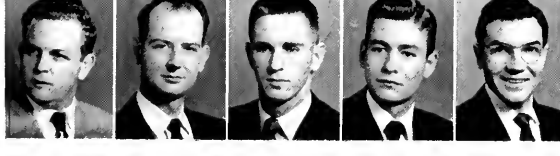

Ninth Row: Waynick, George Elder, Jr., **Psi Omega**, Winston-Salem; Whitehurst, Raymond C., Jr., **Delta Sigma Delta**, Jackson; Wiggs, William James, **Sigma Phi Epsilon**, **Psi Omega**, Fayetteville; Willford, William Eugene, **Delta Sigma Delta**, Burlington; Wilson, George Curtis, **Xi Psi Phi**, Chapanoke.

SCHOOL OF DENTISTRY

# FIRST YEAR DENTAL SCHOOL

**First Row:** Barber, Leonard Banks, Jr., Chapel Hill; Bergmanis, Ruta, Raleigh; Bliss, Rupert Quintin, **Sigma Chi**, Jacksonville, Fla.; Byerly, Charles Tate, Jr., Durham; Clark, Chalmers Fred, Mooresville.

**Second Row:** Clinard, Robert Wesley, Winston-Salem; Cole, Hugh Hobson, Jr., Chapel Hill; Carl, Marshall Banks, **Sigma Nu**, Concord; Cox, James Lloyd, **Phi Gamma Delta**, Richlands; Daniel, Frank Hayes, Mocksville.

**Third Row:** Derby, Joel Elton, Tryon; Dixon, John Howard, Mt. Vernon Springs; Draughon, Wallace Reed, Durham; Evans, Thomas Edwin, Jr., Burlington; Graham, Frank Richard, Charlotte

**Fourth Row:** Gahl, Carol Linwood, Jr., Waynesville; Gregory, Hugh A., Dania, Fla.; Hall, Thomas Alexander, Jr., Fayetteville; Harrell, Daniel Bryant, Jr., Elon College; Hinkle, David Raymond, Winston-Salem.

**Fifth Row:** Holland, Murry Wade, Chapel Hill; Hull, C. A., Cherryville; Kluttz, Robert Felix, Rockwell; Linville, Walter Smith, Jr., Kernersville; Matthews, Kenneth Lee, Robersonville.

**Sixth Row:** Meekins, Archie D., Midway Park; Mitchell, David Lee, Canton; Phillips, Guy McDonald, Taecane; Poole, Robert Howard, Jr., **Beta Theta Pi**, St. Pauls; Reid, Thomas Beauregard, Jr., Richburg S. C.

**Seventh Row:** Riddle, William Frederick, **Sigma Phi Epsilon**, Sanford; Rodgers, James Franklin, **Pi Kappa Alpha**, Statesville; Sager, Frederick Newman, Chapel Hill; Sheffield, Neal, Jr., **Phi Kappa Sigma**, Greensboro; Strickland, William Douglas, Louisburg.

**Eighth Row:** Ware, William Graham, Jr., **Phi Kappa Sigma**, **Phi Beta Kappa**, Burlington; Warren, Ray Alexander, Belmont; Williams, Egbert P., Stedman; Williams, Jabez Herring, Jr., Asheville; Yates, Robert Allen, Chadburn

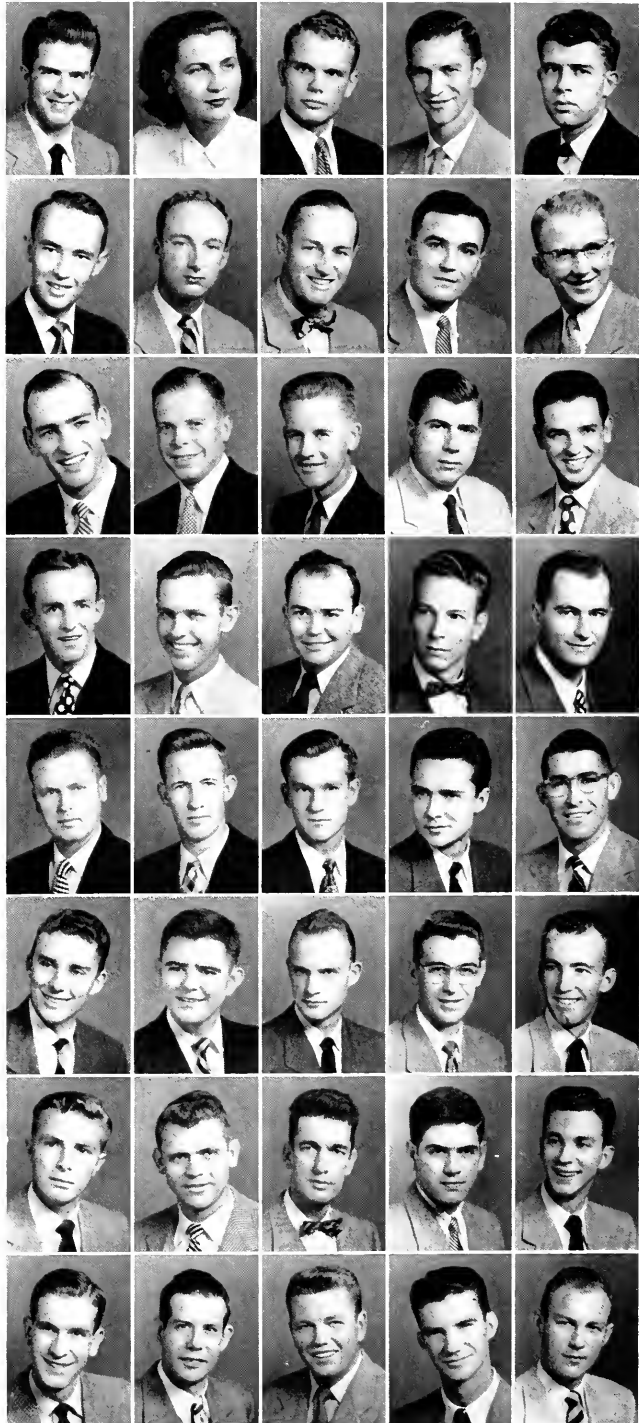

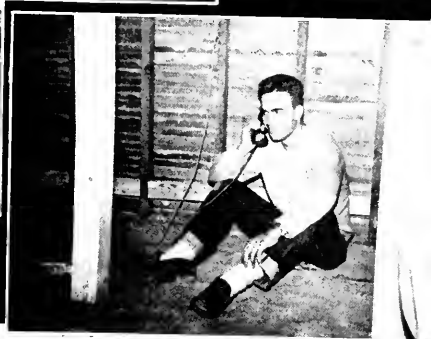

We Use Ipana.  
"Hope springs eternal . . ."  
"What a gastrocnemius!"  
"Hello there, spic and span . . .!"

"Where's my Irium?"  
Pithecanthropus erectus  
"Laissez-faire."  
"Drinks ore on the house, boys!"  
This will slay you

Geology students testing local soil for oil  
Just sittin'  
"Who wears the pants here?"  
That well fod look  
"Yes, mo'am, we kill rats."  
E Pluribus Unum  
"Fire when you are ready, Gridley."

# GRADUATE SCHOOL

The Graduate School offers opportunity for further and advanced study by those who have completed a college course in the fostering of research, in the training of students to become investigators and teachers in special fields of learning, and in the application of research methods to the problems of society, government, and industry.

Instruction leading to a master's degree was offered at this institution previous to the Civil War, and such higher degrees were granted in course. The first doctor's degree was awarded in 1833. A Graduate Bulletin,

issued in 1885, showed that nearly all departments offered advanced courses. The number of students during those years was small, but the work accomplished in both the humanities and the sciences was of distinguished quality. Since 1920 the Graduate has experienced rapid growth.

Work for advanced degrees is under the supervision of the graduate faculty. Under authority delegated by the graduate faculty, the immediate direction of the school is in charge of an administrative board of which the Dean is chairman.



DEAN W. W. PIERSON



FIRST ROW

Aubrey, James Edward, **Phi Beta Kappa, Pi Delta Phi**, Norfolk, Virginia; Autery, Olive Ruth, Kimbrough, Alabama; Borber, Mary Hayes, Pittsboro; Bettinger, Donald John, Chapel Hill; Bolmeier, Jane, **Sigma Kappa**, Durham; Boyer, Janet Roe, Westfield, New Jersey.

SECOND ROW

Brown, Ada Anne, **Alpha Gamma Delta, Alpha Kappa Delta**, Chapel Hill; Carter, Etheldred Beale, **Kappa Alpha**, Newsoms, Virginia; Carter, Mary Constance, **Zeta Tau Alpha, Sigma Alpha Iota**, Biloxi, Mississippi; Cavin, William Pinckney, **Pi Beta Kappa, Sigma Xi**, Chapel Hill; Collett, Elizabeth Ann, Thomasville; Daniel, George Peter, Brooklyn, New York.

THIRD ROW

Domeron, John Lasky, **Lambda Chi Alpha**, Chapel Hill; Cazin, John, Jr., Wellsburg, Virginia; Dobbins, James Talmage, Jr., **Sigma Nu, Alpha Chi Sigma**, Chapel Hill; de Courval, Claude, Montreal, Canada; Fallon, Joseph G., Angwin, California; Ford, Alice E., Fairmont, West Virginia.

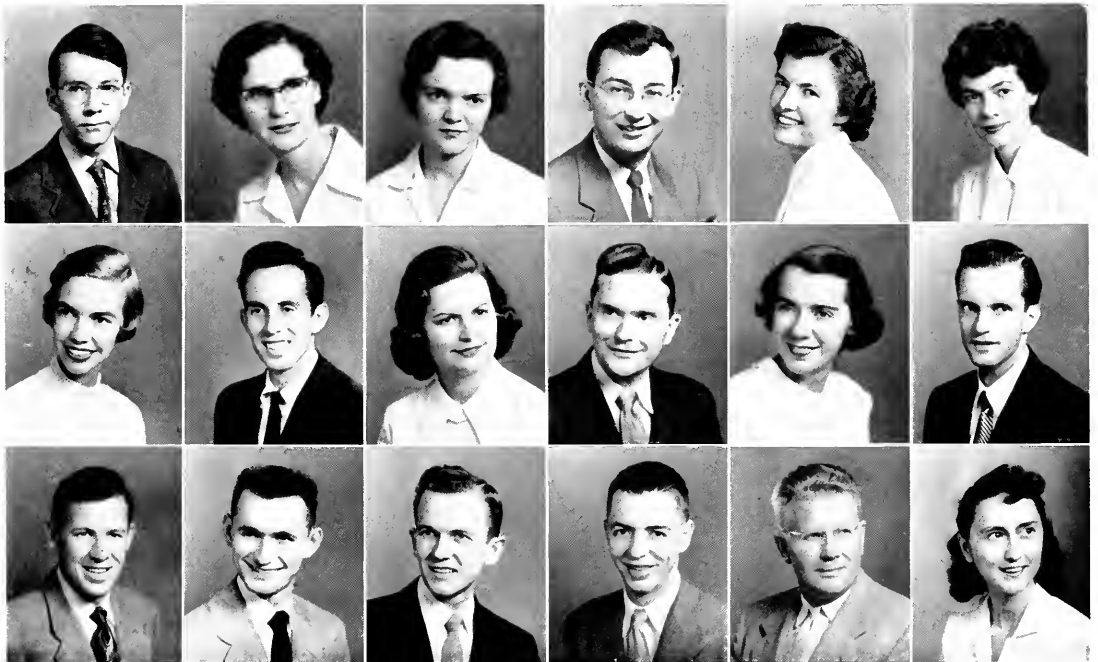

# GRADUATE SCHOOL

## FIRST ROW

Fresh, James William, Hickory; George, Abyamma, Trivan Drum, Travancore, India; Gibson, Ruth Eloine, Prospect Hill, Pa.

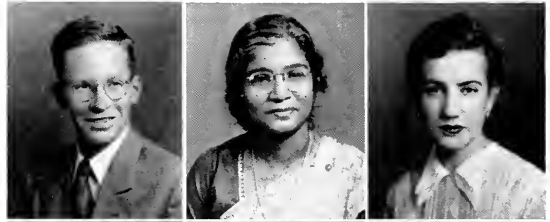

## SECOND ROW

Gilliam, Theron Idol, Elon College; Gauge, Joyce Elaine, Black Mountain; Hockney, Ben Hall, Jr., **Sigma Phi Epsilon, Phi Delta Kappa**, Lucama.



## THIRD ROW

Hale, Julianne, Jefferson City, Tenn.; Harmon, Frank Richard, Rongoon, Burma; Hendrix, Omer Woodard, Mocksville.

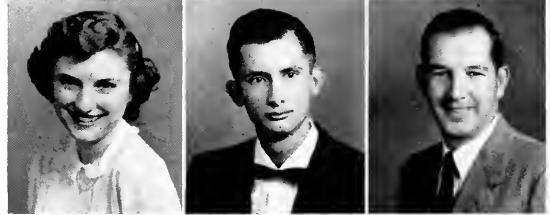

## FOURTH ROW

Howard, Helen Mauney, New London; Janski, Marian Rose, Jarratt, Va.; Jay, Allen, Dearborn, Mich.



## FIFTH ROW

Jones, Barclay Gibbs, **Delta Phi**, Merchantville, N. J.; Jordan, Lemuel Russell, **Alpha Kappa Psi, Theta Xi**, Smithfield; Kuettner, Robert A., Raleigh.



## SIXTH ROW

La Rue, Jo Anne, Raleigh; Marshall, Marilyn Louise, Rockford, Ill.; Moore, Thomas Bryan, Winston-Salem.



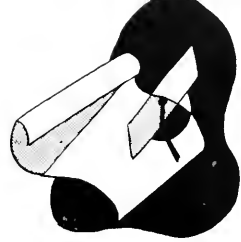

# GRADUATE SCHOOL



## FIRST ROW

Neville, Norma Adelaide, **Chi Delta Phi**, Chapel Hill; O'Mansky, Samuel Isaac, **Zeta Beta Tau**, Leaksville; Palenski, Virginia V., Force, Po.



## SECOND ROW

Rogland, Wynne, **Sigma Nu**, Birmingham, Ala.; Redd, M. Louise, Chatham, Va.; Thoms, Robert Calvin, **Pi Kappa Phi**, Roanoke, Va.



## THIRD ROW

Poole, Robert Wade, Solisbury; Schroeder, Helen Bagley, Manassas, Va.; Skrivanek, Franklin B., **Delta Sigma Phi, Nu Alpha, Chi Pi**, Houston, Texas.



## FOURTH ROW

Tala, Mory Agnes, Fayetteville; Tucker, James Houston, **Phi Delta Kappa**, Mount Holly; Vandiver, Evelyn Florence, Charlotte.



## FIFTH ROW

West, Eugenia Winslow, Richmond, Va.; Weeden, Joon B., Mantunuck, R. I.; Whitaker, Charles, Enfield.



## SIXTH ROW

Williams, Elizabeth Joan, Mill Spring; Williams, Roger, Pollocksville.

# SCHOOL OF LAW



DEAN HENRY P. BRANDIS, JR.

The Law School in September opened its one hundred and fifty-eighth session. Manning Hall, the present home of the School of Law, was erected in 1923. This year was dedicated a new addition which has approximately doubled the size of the building. The new section includes a library, classroom, student work room, and office facilities. The courtroom included in the new addition should solve a long standing problem by enabling the Law School to integrate more satisfactorily both its academic and extracurricular programs.

The Law School Association, an organization consisting of all law students, performs through its officers and class representatives a vital function

in the work of the Law School, emphasizing the development of an extracurricular program of legal education closely integrated with the academic program of the school. This year the Law School Association also conducted orientation for all new law students, law club arguments were sponsored, and sponsored programs by outstanding members of the Law profession.

Another outstanding activity is the publication under the direct supervision of the students, and with faculty guidance of the North Carolina Law Review. Editors and members of the staff are chosen from the upper classes on the basis of scholastic attainment.



#### LAW SCHOOL FACULTY

Front Row, left to right:  
Baer, Van Hecke, Brandis,  
Wettach, and McCall.

Back Row:  
Aycock, Dalzell,  
Breckenridge, Coates,  
and Hanft.

## THIRD YEAR LAW STUDENTS

**First Row:** Adams, Hoyle Bronnack, **Phi Delta Phi**, **Lambda Chi Alpha**, Hendersonville; Anderson, James William, **Phi Alpha Delta**, **Alpha Sigma Sigma**, Greensboro; Ashlow, H. William, **Pi Kappa Alpha**, **Delta Theta Phi**, Portsmouth, Va.; Ashley, Wallace, Jr., Smithfield; Baer, Ervin L., Dunn; Bailey, Glenn Boyette, **Delta Theta Phi**, **Theta Chi**, Sims; Berry, Doran, Jr., **Delta Theta Phi**, Fayetteville.

**Second Row:** Bond, Lyn, Jr., **Phi Delta Phi**, **Sigma Nu**, Tarboro; Broadfoot, Hal Walker, **Delta Kappa Epsilon**, **Phi Delta Phi**, Fayetteville; Brown, Willis D., **Phi Alpha Delta**, Kenansville; Campbell, Carlyle, Jr., **Theta Chi**, Raleigh; Cline, Marshall Eugene, Jr., **Chi Psi**, **Delta Theta Phi**, Conover; Cole, Roy M., **Phi Delta Phi**, Chapel Hill; Coxie, Tench Charles, III, **Delta Kappa Epsilon**, **Phi Delta Phi**, Asheville.

**Third Row:** Crowell, O. Bernard, Jr., **Phi Kappa Sigma**, **Delta Theta Phi**, Hendersonville; DeMaio, Michael A., **Phi Alpha Delta**, Chapel Hill; Dolley, Steve Bland, Jr., **Sigma Phi Epsilon**, **Delta Theta Phi**, Gastonia; Downs, Kenneth Ray, **Phi Delta Phi**, Pineville; Exum, John B., Jr., **Sigma Nu**, **Phi Delta Phi**, Rocky Mount; Faggart, Harry Edward, Jr., **Gamma Beta Chi**, **Phi Alpha Delta**, Concord; Fisler, Harry Tuft, **Delta Theta Phi**, Rosehill.

**Fourth Row:** Forsyth, Alyce Stuart, Greensboro, Gillespie, James W., **Delta Theta Phi**, Haw River; Golding, John Gardner, **Phi Alpha Delta**, Tryon; Gray, Wallace R., **Delta Theta Phi**, Buxton; Harrell, Allen Wayton, **Phi Alpha Delta**, Colerain; Hatch, Edwin Brown, Jr., **Chi Phi**, **Phi Alpha Delta**, **Phi Beta Kappa**, Pittsboro; Hedrick, James T., **Beta Theta Pi**, **Phi Delta Phi**, Chapel Hill.

**Fifth Row:** Hendrix, Roger B., **Phi Alpha Delta**, Winston-Salem; Hinshaw, Arned L., **Phi Delta Phi**, Burlington; Hodson, Charles Bernard, Chapel Hill; Hollowell, James McNider, **Phi Alpha Delta**, Hertford; Hurst, June D., Kannapolis; Johnson, Samuel Henry, **Phi Delta Phi**, Magnolia; Jones, Daniel Stephen, **Phi Gamma Delta**, **Phi Alpha Delta**, Clinton.

**Sixth Row:** Joyce, Clarence Russell, **Phi Alpha Delta**, Chapel Hill; Keener, Hurshell Halton, **Phi Alpha Delta**, Lenoir; Linn, Stahle, Jr., **Delta Kappa Epsilon**, Salisbury; Lock, Robert Earl, **Delta Theta Phi**, Chapel Hill; Mayo, William Patrick, **Phi Gamma Delta**, **Phi Alpha Delta**, Washington; McKnight, Roy Bowman, Jr., **Sigma Chi**, **Phi Alpha Delta**, Charlotte; Miller, George J., **Phi Kappa Alpha**, **Phi Alpha Delta**, Charlotte.

**Seventh Row:** Montgomery, John Robert, Jr., **Chi Psi**, **Phi Delta Phi**, Raleigh; Nichols, Charles Edward, **Phi Delta Phi**, Greensboro; Olive, Hubert Ethridge, Jr., **Phi Delta Phi**, Lexington; Potts, Jack H., **Phi Delta Phi**, Highlands, Quinlivan, Virginia Douglas, Chapel Hill; Ross, Oscar Eugene, III, **Phi Delta Theta**, **Phi Delta Phi**, **Alpha Kappa Psi**, Shreveport, La.; Shuping, Jerry Monroe, **Alpha Phi Omega**, **Phi Delta Phi**, Asheville.

**Eighth Row:** Smith, William Whitfield, **Phi Alpha Delta**, **Phi Delta Theta**, Raleigh; Spainhour, Harold Ingram, **Phi Alpha Delta**, Winston-Salem; Tate, Samuel McDowell, **Phi Alpha Delta**, **Phi Delta Theta**, Morganton; Union, Thorton L., **Pi Lambda Phi**, **Phi Delta Phi**, Fayetteville, Walden, Carroll Washington, Jr., **Phi Alpha Delta**, Greensboro; Wood, Billy F., Graham; Worth, Walker Yeatman, Jr., **Chi Psi**, **Phi Delta Phi**, **Phi Beta Kappa**, Raleigh; Yarbrough, Jack D., **Delta Theta Phi**, Hendersonville.

SCHOOL OF LAW



First Row: Adams, J. Allen, **Sigma Nu**, **Phi Delta Phi**, New Orleans, La.; Brown, Bruce J., **Pi Kappa Alpha**, **Phi Alpha Delta**, Asheville, Cambron, John Ralph, **Delta Theta Phi**, Asheville, Camp, Lewis Forman, Jr., **Phi Delta Phi**, **Phi Beta Kappa**, **Beta Gamma Sigma**, Charlotte

Second Row: Cates, John Allen, **Phi Alpha Delta**, **Sigma Phi Epsilon**, Hillsboro, Cooper, Roy Asberry, Jr., **Phi Alpha Delta**, Nashville, Dawkins, William Lee, **Pi Sigma Alpha**, **Phi Alpha Delta**, Cary; Dolley, Eunice P., Gastonia.

Third Row: Fenton, Mary L., Shavertown, N. Y., Gordon, George W., **Phi Alpha Delta**, Greensboro, Griffin, Kenneth Asolphus, **Delta Theta Phi**, Concord; Hight, Robert Stubbs, **Phi Alpha Delta**, Henderson.

Fourth Row: Hill, George William, **Delta Theta Phi**, Mooresville, Hinton, Lloyd Vernon, **Phi Alpha Delta**, Washington, D. C., Hooper, John O., **Delta Sigma Pi**, Saluda; Hutchens, John G., **Sigma Alpha Epsilon**, **Phi Delta Phi**, High Point.

Fifth Row: Ingram, John Randolph, **Sigma Chi**, **Phi Beta Kappa**, **Beta Gamma Sigma**, Asheboro; Johnson, Clyde B., **Kappa Sigma**, **Phi Delta Phi**, Benson; Jones, Durward Spencer, **Phi Alpha Delta**, Winston-Salem; Lentz, DeVere C., Jr., Asheville.

Sixth Row: Marcus, Harvey W., **Sigma Chi**, Kinston, Mitchem, Wade W., Jr., **Phi Alpha Delta**, Lowell; Palmer, Horace William, **Phi Alpha Delta**, Durham; Post, Edward Neal, **Delta Theta Phi**, Winston-Salem

Seventh Row: Pridgen, Elton Claude, **Phi Alpha Delta**, Chapel Hill, Pullen, Lucius Wilson, **Kappa Alpha**, **Phi Delta Phi**, Rocky Mount, Reid, William George, Pilot Mountain; Shaw, Alexander Turner, Jr., **Phi Alpha Delta**, Chapel Hill.

Eighth Row: Steed, Thomas Warlich, Jr., **Chi Psi**, **Phi Delta Phi**, **Phi Beta Kappa**, Raleigh; Tate, Sarah Lindsay, Charlotte; Young, Thomas Lee, **Phi Delta Phi**, Lexington.



# FIRST YEAR LAW STUDENTS



# SCHOOL OF LAW

**First Row:** Alley, Zebulon D., Waynesville; Bailey, Robert Freeman, Raleigh; Barker, Gilmer Clyde, Jr., Raleigh; Bornes, Troy Thomas, Jr., Wilson, Britt, George Milton, Tarboro; Bryont, Calvin B., Gaston.

**Second Row:** Burns, Franklin Kent, Winston-Salem; Byrd, Robert Bond, Morganton; Campbell, James Thomas, **Alpha Kappa Psi**, Taylorsville; Carter, Luther Reynolds, Jr., Chapel Hill; Carter, William Eugene, Asheville; Davis, Don B., Asheboro.

**Third Row:** Davis, Joseph Gomer, Jr., **Lomdo Chi Alpha**, Spindale; Davis, Roy Walton, Jr., Marion; Erb, Donald R., Leominster, Mass.; Flowers, Percy, Jr., Clayton; Franks, Stephen Field, Hendersonville; Gamble, Richard O'Neil, Summerfield.

**Fourth Row:** Hance, Francis Burton, New Bern; Harris, Jack Rondall, Lincolnton; Hicks, Eugene Clifton, III, **Sigma Nu**, Wilmington; Hill, William Lanier, **Delta Kappa Epsilon**, Wilmington; Hunter, John V., III, Winston-Salem; Kalogridis, Peter G., **Beto Theta Pi**, **Phi Beto Koppo**, **Omicron Delta Koppo**, Winter Haven, Fla.

**Fifth Row:** Kurtz, Robert Lawrence, **Phi Delta Theta**, **Theta Eta Sigma**, Charlotte; McQueen, Robert Bruce, Sr., Graham; McLeod, Michael Parker, Chapel Hill, Morris, Naomi Elizabeth, Wilson; Morton, Jackson Bruce, Greensboro; Nall, Thomas Gerald, Lenoir.

**Sixth Row:** Page, Robert James, **Phi Delta Theta**, Plainfield, N. J.; Rankin, Thomas McCargo, Reidsville; Roth, Jerry, Bronx, N. Y.; Seawell, Sam Griffin, Winston-Salem; Smith, James Franklin, Chapel Hill; Smythe, Jennie Newsome, Chapel Hill.

**Seventh Row:** Strickland, James R., Wilson; Taylor, Cooper Ellis, Jr., Raleigh; Vaughn, Robert C., Jr., **Beto Theta Pi**, Winston-Salem; Wallace, Calvin C., Albemarle; Warlick, Alex, Jr., Hickory; Weatherspoon, Joe Calvin, Bahama.

**Eighth Row:** West, William Shepherd, **Phi Beto Koppo**, New York City, N. Y.; Wilson, James Champion, Winston-Salem; Youngblood, Ray, Fletcher; Zubonowistz, Josephesis, Fernandina, Fla.



# THE SCHOOL OF LIBRARY SCIENCE

The School of Library Science opened in September 1931, as a unit of the University of North Carolina. Made possible by a grant from the Carnegie Corporation, it is the culmination of a series of library science courses offered in the summer and regular terms since 1904.

Quarters for the school, comprising rooms for laboratory work, lectures, and seminars, a stack area for the School's library, and offices for the teaching and administrative staff cover the entire top floor of the recently completed west wing of the library.

The School offers four programs: a twenty-eight quarter hour undergraduate program for students interested in preparing for positions as teachers and librarians in the smaller public schools; a basic one year program for college graduates preparing for beginning positions; and two masters' programs, one for public school librarians and one for work in any type of library.

## SCHOOL OF LIBRARY SCIENCE

First Row, left to right: Helen Cox, Adelaide McLorty, Betty McRaynolds, Francis Thackston, Bessie Cartwright, Mary Darst, Elizabeth Von Dahlen  
 • Second Row: Ola Belle Tillman, Wenonah Taylor, Eliner Douglass, Genie Babylon, Jane Woodruff, Mary Elizabeth Griggs, Marjorie Wilson, Davora Nielsen • Third Row: Betty Balan, Elizabeth Holder, Pauline Nelson, Jean Martin, Marion Robertson, Angele Avizanis, Maud Talley • Fourth Row: Robert Miller, Evon Farber, Donald Wilson, Miles Martan, Aaron Farnell, Perty Cannon, Edgar Lynch, Samuel Monroe Baker, Jr. • Fifth Row: Emmaline Sullivan, Jean Freeman, Susan Akers, Margaret Kalp, Margaret Allman, Luzile Kelling, Sorah Reed, Alice Hamer.







During each quarter the student meets with the advisor for guidance in selecting a proper course of study.



The new addition to the library offers adequate facilities to students who desire to study in informal gatherings.

# THE SCHOOL OF MEDICINE

The School of Medicine was established in 1879 under the direction of Dr. Thomas H. Harris. Until 1896 the course covered only one year, however, in that year it was extended to two years. In 1900 the School of Medicine was incorporated as an integral part of the University and was reorganized to meet the requirements of the first two years of the full four-year course leading to the degree of Doctor of Medicine. This year for the first time the last two years were added. The new hospital will be of great value to the school as a whole. Many outstanding new faculty members have been added to the staff and an expanded program is under way that will be of great benefit to the state as a whole.



DR. W. R. BERRYHILL  
Dean of the School of Medicine

## FACULTY—SCHOOL OF MEDICINE

First Row, left to right: Truscott, B. L.; Brawn, J. U.; Straughan, W. R.; Palmer, J. G.; Sessions, J. T.; George, W. C.; Curnon, E. C.; Richardson, W. P. ● Second Row: Farmer, T. W.; Taylor, I. M.; Craig, E.; Bunce, P. L.; Burnett, C. H.; Leary, D. C.; Cromartie, W. J.; Huppert, M.; Welt, L. G. ● Third Row: Swanton, M. C.; Bream, C. A.; Thomas, C. G.; Larson, A.; Ward, L.; Brinkhous, K. M.; Hiatt, E. P.; Kaylar, C. T.; Bullitt, J. B. ● Fourth Row: Manire, G. P.; Graham, J. B.; Kerner, O. J.; Ham, G. C.; Ferguson, J. F.; MacPherson, D. A.; Butler, T. C.; Hill, J. B.; Ellis, F. W. ● Fifth Row: Van Cleave, C. D.; Parks, H. F.; Roney, R. B.; Chipman, S. S.; Frank, E. C.; Hawkins, D.; Barnett, T. B.; Berryhill, W. R.; Patterson, H. C. ● Sixth Row: Andrews, J. C.; Haaker, C. W.; Wilson, J. C.; Green, J. A.; Hitch, J. M.; Wells, W. L.; Peters, R. M. ● Seventh Row: Anderson, C. E.; Irvin, J. L.; Heuser, A. P.; Penick, G. D.; Langdell, R. D.; Fresh, J. W.; Fisher, J. J.; Fisher, N. D. ● Missing: Berkut, M. K.; Hedgpeth, E. M.; Lindsay, R. B.; Taylor, J. A.; Morgan, W. G.; Ross, R. A.; Taylor, C. B.; Czeky, T. Z.; Tucker, G. F.; Miller, A. T.; Fleming, W. L.; Flowers, C. E.; Sprunt, W. H.; Womock, N. A.; Davis, D. A.; Palumbo, L.; Chamberlain, H. R.





**WHITEHEAD MEDICAL SOCIETY OFFICERS**

Left to right: Rickenbacker, J. M., Treasurer; Brigman, P. H., Secretary; Portrick, C. T., President; Lamm, J. L., Vice-President.



**MEDICAL SCHOOL HONOR COUNCIL**

Seated, left to right: Brigman, P. H.; Huffines, W. D., Chairman; Diab, A. J. ● Standing: Thorp, A. T.; Stephenson, H. L.; Cox, G. E.; McLeon, M.

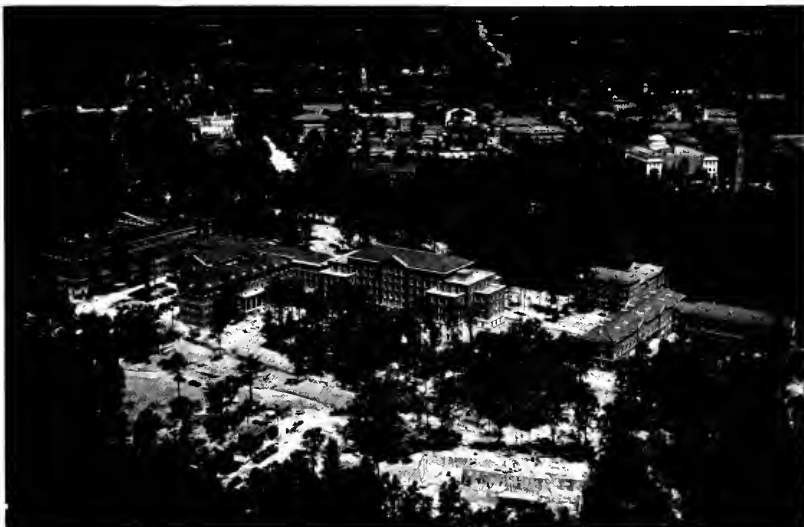

**AIR VIEW OF THE NEW HOSPITAL AND MEDICAL SCHOOL**

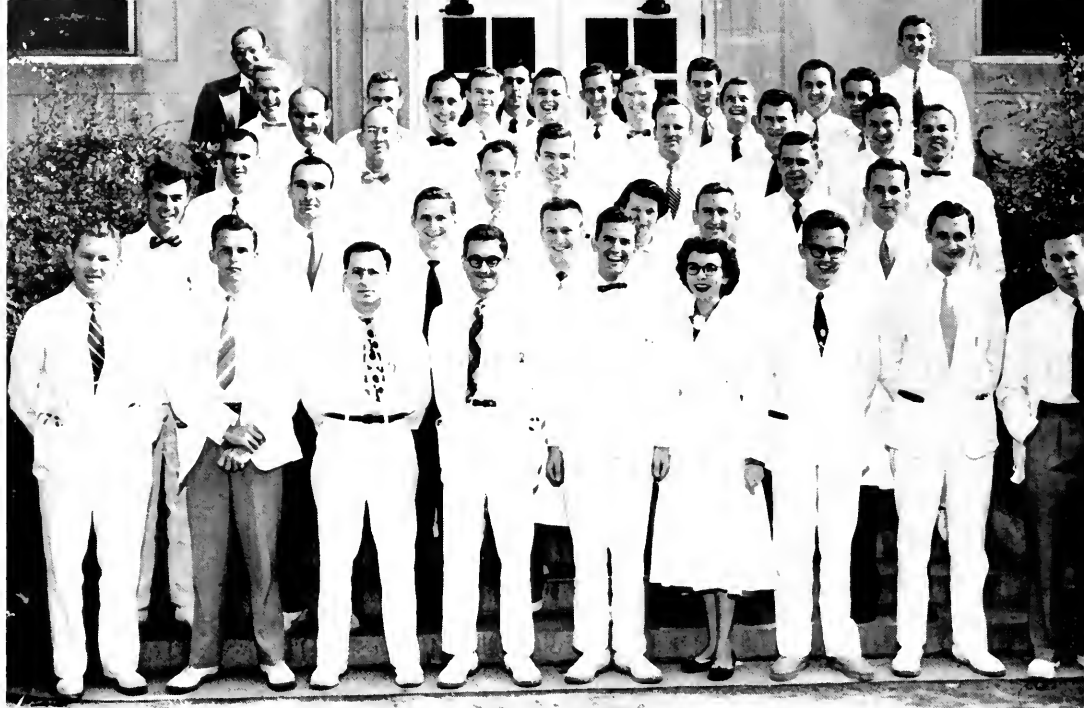

THIRD YEAR

First Row: Rickenbacker, J. H.; Vinson, W. M.; Diab, A. J.; DeWalt, J. L.; Fulghum, C. B.; Moore, B. M.; Vinson, R. H.; Cawan, L. K.; Walker, A. D.  
 ● Second Row: Guy, C. L.; Tyndall, H. D.; Graves, J. F.; Sherrill, H. B.; Thomas, R. P.; Ward, J. C. ● Third Row: Presley, G. D.; Lippard, S. A.  
 ● Fourth Row: Homings, H. C.; Grant, W. J.; Patterson, T. H.; Robinson, J.; Lineberger, H. P. ● Fifth Row: Hines, H. B.; Averett, L. S.; Spillman,  
 L. C.; Quinn, C. L.; Brigham, P. H. ● Sixth Row: Mohaffee, W. C.; Owens, C. H.; Swann, N. H.; Patrick, C. T.; Jones, R. S.; Perry, E. J.; Williamson,  
 H. G. ● Seventh Row: Fleishman, M.; Tomlinson, R. L.; Saunders, J. F. S.; Brown, G. W.; Robertson, C. G.; Williams, E. S.

SECOND-YEAR CLASS OFFICERS

Left to right: Hayes, J. W., Secretary; Savage, R. T.,  
 Treasurer; Chandler, E. T., President; Jordan, R. C., Vice-  
 President.

FIRST-YEAR CLASS OFFICERS

Left to right: Vossey, J. W., Treasurer; Harris, W. R.,  
 Secretary; McLendon, W. W., President; Pepper, F. D.,  
 Vice-President.



SECOND YEAR



# SCHOOL OF MEDICINE

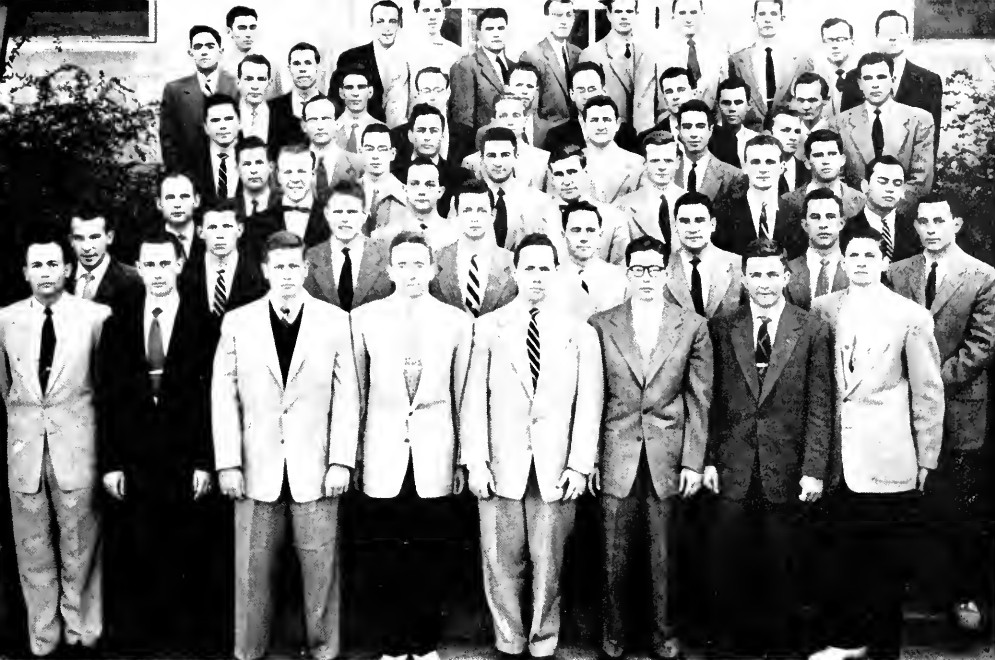

FIRST YEAR CLASS, SCHOOL OF MEDICINE

First Row: Borry, W.; Wood, W. B.; Easterling, W. E.; Payne, C. G.; Payne, T. W.; Evans, J. T.; Former, R. A.; Wompler, G. E. • Second Row: Wood-  
all, L. S.; Barnhill, C. A.; Murray, R. L.; Costelloe, T. E.; Riddle, J. I.; Roberts, M. W.; Lowder, J. A.; Thorp, A. T.; McCall, M. M. • Third Row:  
Borgmanis, J.; Goley, A. F.; Vossy, J. W., Treasurer; Holl, J. G.; Neill, M. L.; Herring, V. G. • Fourth Row: Ormond, J. W.; Todd, J. G.; Horell, J. D.;  
Earley, L. E.; Hozlehurst, J. L. • Fifth Row: Clark, L. A.; McLendon, W. W., President; Lloyd, C. F.; Johnson, H. L.; Stafford, W. R.; Holmes, R. P.; Ivey,  
W. C. • Sixth Row: Boyd, R. A.; Medders, J. D.; Green, F. W.; Ashley, G. J.; Lowry, O. M.; McLean, M.; Page, W. E.; Howe, J. G.; Perry, C. J. •  
Seventh Row: Mann, M. B.; Pittman, G. L.; Purcell, W. R.; Dayton, J. W.; Boggett, J. R.; Suther, T. C.; Horris, W. R., Secretary; Pepper, F. D., Vice-  
President; Fowler, C. W.; Brantley, C.; Jones, D. C.; Bronnon, W. M. • Absent: Yorley, D. H.; Duncan, S. A.; Noell, J. S.; Richards, J. F.

SECOND YEAR CLASS, SCHOOL OF MEDICINE

First Row: Dunn, P. Z.; Rogers, C. W.; Godwin, I. D.; Glover, F. W.; Herring, C. L.; Glenn, J. E.; Abernethy, H. W.; Brooks, R. E.; Evans, H. L. •  
Second Row: Jenkins, S. G.; Johnson, C. L.; Summerlin, R. L.; Morrino, S. L.; McCoskitt, L. C.; Roddey, O. F.; Linenberg, A. S.; Foust, J. W. • Third  
Row: James, V. L.; Diggs, E. O.; Golby, R. L.; White, W. W.; Bornord, G. W.; Jordan, R. C.; London, W. L. • Fourth Row: Lamm, J. L.; Stephenson,  
H. L.; Webb, A. G.; Shelburne, P. F.; Moore, T. P.; Dayton, W. E. • Fifth Row: Dickson, G. C.; Eddinger, C. F.; Stewart, F. A.; Miller, A. C.;  
Albergoetti, J. S.; Hayes, J. W.; White, R. D.; Groselose, J. D. • Sixth Row: Hamilton, B. L.; Chandler, E. T.; Savage, R. T.; Dudley, C. C.; Richard-  
son, G. L.; Waddell, W. J.; White, W. H. • Seventh Row: Roberts, H. P.; McClain, C. R.; Goinay, J. W.; Ruffin, W. C.; Joyner, S. B.; Monroe, J. T. •  
Eighth Row: Morrison, F. C.; Brome, R. G.; Kampschmidt, W. F.; Cox, G. E.; Adams, H.; Tucker; McKnight, R. L. • Missing: Munch, M. F.



# SCHOOL OF NURSING

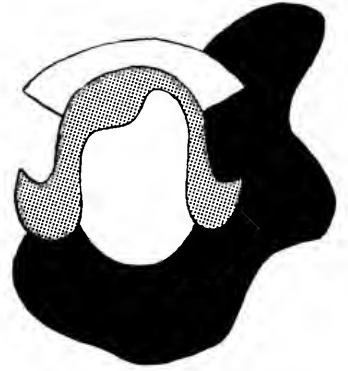

## SECOND YEAR STUDENTS



Anderson, Mary ..... Durham  
 Blair, Danna Lee ..... Winston-Salem  
 Blaylock, Sara Catherine ..... New Bern  
 Colvard, Patsy Proctor .. Durham

Davis, Bette L. .... Marganton  
 Edwards, Virginia Dare ..... Durham  
 Huss, Gloria ..... Thomasville  
 Huss, Gwenlyn ..... Thomasville

Merritt, Janet Marie ..... Chapel Hill  
 Margan, Arlene ..... Marganton  
 Norwood, Louise ... Winston-Salem  
 Smith, Joy Pharr ..... Charlotte

Snider, Geraldine ..... Fayetteville  
 Williams, Winnie Lee ..... Fayetteville  
 Winn, Sally Perkins ..... Henderson  
 Yount, Martha Evelyn ..... Hickory

Not pictured:  
 Hylton, Jane Romelle ..... Clearwater, Fla.

# SCHOOL OF NURSING . . . FRESHMEN

Allen, Anne Patrick . . .	Farmville
Allison, Elaine . . .	Black Mountain
Bryant, Laura Jean . . .	Durham
Carraway, Jessie McKelden . . .	Farmville
Corwin, Ruth Louise . . .	Spencer
Costella, Jane Stuart . . .	Big Horn, Wyo.
Dobbs, Billie Bruce . . .	Charlotte
Eifort, Lois Jo . . .	West End
Farmer, Evelyn Jouce . . .	Hughes
Hamilton, Elizabeth Ayers . . .	Raleigh
Harris, Betty Jane . . .	Ahoskie
Hunt, Betty Claire . . .	Lexington
Kelly, Jane Douglas . . .	Durham
King, Jane McNeill . . .	Williamston
McCarter, Sarah Lee . . .	Burlington
McNeely, Dorothy Grey . . .	Morganton
Needham, Peggy Parks . . .	New Bern
Overholt, Donna Elizabeth . . .	Pittsburgh, Pa.
Renshaw, Sylvia Mae . . .	Asheville
Robeson, Emily Love . . .	Laurinburg
Salter, Natalie . . .	Scarsdale, N. Y.
Seawell, Sarah Elizabeth . . .	Merry Oaks
Shaw, Sandra Ann . . .	Durham
Smith, Sally Marshall . . .	Wrightsville Beach
Snyder, Jane Carolyn . . .	Winston-Salem
Sox, Jane Pauline . . .	Hickory
Taylor, Frances Lee . . .	Beaufort
Usher, Sara Elizabeth . . .	
Wait, Gwendalyn Mary . . .	Rochester, N. Y.
White, Carolyn . . .	Winston-Salem
Widman, Kathy Helene . . .	Jacksonville
Lewis, Mary London . . .	Asheville



# SCHOOL OF PUBLIC HEALTH



**EDWARD GRAFTON MCGAVRAN**  
Dean of the School of Public Health

The University's School of Public Health continues to maintain its leadership among the accredited schools of public health in this country. With Dean McGavran at its helm, the school is constantly progressing and enhancing its already enviable position in the area of world health.

Students from Egypt, Iran, South Africa, India, Thailand, Burma, South and Central America, Israel and Greece are learning in Chapel Hill the basic principles of public health which they will soon apply in their own countries. Thus the influence of the University reaches to the far corners of the earth.

The School of Public Health offers the following courses of study: Public Health Administration, Nutrition, Public Health Education, Maternal and Child Health, Public Health Nursing, Parasitology, Sanitary Engineering, Sanitary Science and Statistics. Instruction is aimed toward more effective service by the public health team.

## FACULTY SCHOOL OF PUBLIC HEALTH



Front Row Seated, left to right: Frances MacKinnon, Ruth Hay, Rosemary Kent, Edward McGavran, Lucy Morgan, Margaret Blee, Alpha Kenny • Second Row Standing: W. S. Beacham, Clark Cockerham, Dr. Roger Howell, Bernice Tyler, Elta Mast, James Hendricks, Gilbert Kelso, Daniel Okun • Third Row Standing: Dr. Sidney Chipman, B. Greenberg, John Wright, M.D., Margaret Dolan, John Larsh, Jr., Colonel Jack Hinman, Emil Chanick, Harold Magnuson, Hughes Bryan, William P. Richardson, M.D.



ADMINISTRATION,  
NUTRITION STATISTICIANS OF PUBLIC HEALTH

First Row, left to right: Esten Shamo, Jirawoot Viruchogool, Nancy Howkes, Lenore Balda, Nelson Furbeck, M.D., Dr. B. A. S. Iyengar • Second Row: J. Francisco Molina, Emmanuel Papaemanuel, Joseph Paek, Harry Hoover, Khosrow Bossifi, M.D., Oscar Davis • Third Row: H. B. Wells, John Yost, Joanne Longacne, Nobie Jones, Mary Hagamon, James Abernathy.



HEALTH EDUCATORS AND PARASITOLOGISTS

First Row, left to right: Ethel Jones, Louise Perritt, Susie Overstreet, Barbara Blackwell, Etta Page, Mary DeBell • Second Row: Hilton Goulson, Enrique Mandiolo, Dr. Reuben Klesmer, Dr. Miguel Toral, Arthur Hyman, Charles Kim • Third Row: Thomas Gray, Cait Coker, Aziz Hinein, Robert Jones, Arvo Ederma • Fourth Row: H. B. Walker, W. T. Haugh, Tam Janeway, Michael Ivey.

SCHOOL OF PUBLIC HEALTH



GRADUATE PUBLIC HEALTH NURSES

First Row, left to right: Juanita McGuire, Jewell Stanley, Merfarie Depew, Mary Cullin, Thelma Jenkins, Francis Barrier • Second Row: Evelyn Harris, Florence White, Elizabeth Caspar, Mary Dixon, Myra Stevens, Alice Latham • Third Row: Anne Adams, Mitzi Green, Anne Taylor, Esther Pritchard, Amber Mitchell • Fourth Row: Louise Barnes, Horriet Ingram, Myra Woodham, Mattie Burns, Alice Blackwelder.

SANITARY ENGINEERS AND SANITARIANS

First Row, left to right: Quen Chang Tso, Frank Harman, Edgar Seogle, R. C. Steele, Jorge Montilla • Second Row: Don Suggs, Edgar Golden, Earl Fillmore, M. Tewfik Abdel-Aziz, Mufid Said Nashashibi • Third Row: Eduardo Garcia, Norman Tuckett, Jr., Cline Munsey, Angel Ganozo, Edison Rivora





Sticks and stones may break my bones . . .  
Which crony is the phony?  
How high can you go?  
She was no lady

"Rawther!"  
I can hear my housemother now . . .  
Looks easy enough!  
Tinker Toys  
"So ore You!"

It has fluid drive, too!  
For that Florida ton  
Inspector Hearthstone, Death Squad

No nose is good nose  
This should make an impression on  
you  
Coup d'oeil  
Getting the low-down

# THE PHARMACY SENATE



E. A. BRECHT  
Dean of the School of Pharmacy

The Pharmacy Senate was founded at the University in February 1940. Membership is limited to thirty members from the student body of the school of Pharmacy. The purposes of the Senate are to stimulate, foster, and increase knowledge and appreciation of the profession of Pharmacy; to teach public speaking as a foundation for future leadership; and to promote interclass friendship and cooperation within the school of Pharmacy.

In addition to the regular Tuesday night meetings the Pharmacy Senate engages outstanding speakers to present programs to the Pharmacy student body. Officers this year were: President, Edward Smith; Parliamentarian, Tom Bostian; Reporter, Willis Shaw; Recorder, Al Mebane.

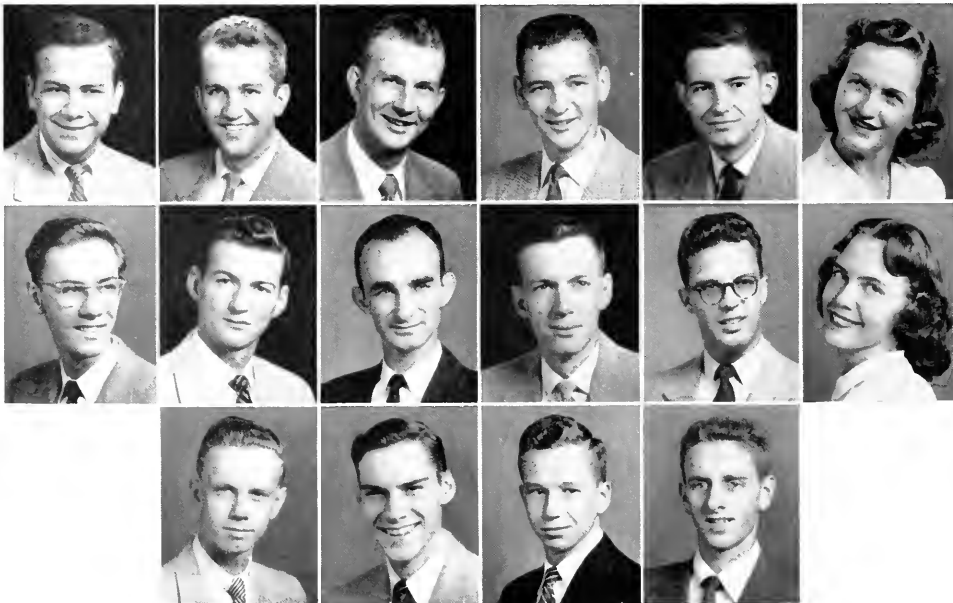

PHARMACY SENATE

First Row, left to right: Joe Bland, Tom Bostian, Parliamentarian; Tom Kostic, Secretary-Treasurer; Al Mebane, Recorder • Second Row: Jim Miller, Joyce Nelson, Henry Potton, Ed Smith, President • Third Row: Pete Barbery, Willie Shaw, Reporter; Art Schlogel, Edith Trosper • Fourth Row: Wiley Harrell, Steve Roberts, Bill Griffin, Tommy Temple.

# THE SCHOOL OF PHARMACY



**PHARMACY OFFICERS**

Seated, left to right: Joseph Graham White, Vice-President; Martha Ann Smith, Secretary and Treasurer ● Standing: Rawe Bogle Campbell, President; Waller Stephen Perrow, Honor Council Representative.



**JUNIOR OFFICERS**

Seated, left to right: James Clack Robinson, Jr., President; Eleanor Gray Bullock, Secretary and Treasurer; John Clegg Herrin, Vice-President.



**SOPHOMORE OFFICERS**

Seated, left to right: Ralph Hilliard Ashworth, President; Sara Fountain Lore, Secretary and Treasurer; Edward Franklin Jenkins, Vice-President.



**FRESHMEN OFFICERS**

Left to right: Phillip Langston Thomas, Jr., Marian Simons, Secretary and Treasurer; Scott McKeethan.



**SENIOR OFFICERS**

Left: Billy Murray, President ● Middle: Barbara Louise Dillard, Secretary-Treasurer ● Right: Lewis Mouchet Ferguson, Vice-President.

After having orientated the freshmen the upper classmen settled down to a year of labs and classes. All was not work though. The fall quarter was filled to the brim with fraternity rushing, a picnic for the freshmen, and the Pharmacy Girls' Christmas Party. After Christmas the Juniors and Seniors went on a most interesting trip to see the Lilly and Abbott laboratories. Pharmacy week-end was the big event of the spring as usual. The festivities were many, ending with the big dance Saturday night. After all the partying was over it was time to think of exams and for some lucky people, graduation. They had taken their last quiz at UNC but there were still those state boards to face. It was goodbye to Howell Hall and all their friends, but with them go many wonderful memories of the past four years.

**FACULTY SHOT**

First Row Seated, left to right: Fred Semeniuk, Walter Hartung, Herman Thompson, Rea Brecht, Lorna Teare, A. W. Jowdy.

Standing, left to right: John Andracko, William Taylor, C. Hammerness, Kenneth Hoy, Nicholas Batuyios, George Cocolas.



# FOURTH YEAR PHARMACY STUDENTS



SCHOOL OF PHARMACY



**First Row:**

**BLANTON, CHARLES DONALD, JR.** Kings Mountain  
 B.S. IN PHARMACY. *Rho Chi*, Vice-President (4); *Kappa Psi*, Vice-President (3); *Phi Eta Sigma*; Order of the Golden Bear (3, 4); Student Council (3, 4); University Club (2); NCPA (1, 2, 3, 4); President (4); Pharmacy Senate (1, 2, 3); Student Party (1, 3).

**BLAND, JOSEPH FURMAN** Thomasville  
 B.S. IN PHARMACY. *Kappa Psi*; NCPA (1, 2, 3, 4); Pharmacy Senate (3, 4); Card Board (3, 4).

**BURGISS, THOMAS REEVES** Sparta  
 B.S. IN PHARMACY. *Kappa Psi*; NCPA (2, 3, 4), Vice-President (4); President of Junior Class (3); Alumni Review (3, 4).

**BOSTIAN, THOMAS RICHARD** Landis  
 B.S. IN PHARMACY. *Phi Delta Chi*, Secretary (3); Vice-President Battle-Vance-Pettigrew Dorm (3); Pharmacy Senate (2, 3, 4); Football (1, 2); IDC (2, 3).

**Second Row:**

**BROOKS, FRANK GIBBONS JR.** Siler City  
 B.S. IN PHARMACY. Golf (1, 2, 3, 4), Captain (4); Monogram Club (1, 2, 3, 4); NCPA (2, 3, 4).

**BYRD, ROBERT EARL** Seaboard  
 B.S. IN PHARMACY.

**CAMPBELL, CHARLES CLIFFORD** Maiden  
 B.S. IN PHARMACY. *Phi Delta Chi*; NCPA (1, 2, 4); APhA.

**CAMPBELL, ROWE BOGLE, JR.** Taylorsville  
 B.S. IN PHARMACY. *Kappa Psi*, Treasurer (3), Vice-Regent (4); *Rho Chi*; President Pharmacy School Student Body (4); President Second Year Pharmacy School Class (2).

**Third Row:**

**COLE, ALFRED FRANKLIN, JR.** Raeford  
 B.S. IN PHARMACY. *Pi Kappa Phi*; IFC (3); NCPA (2, 3, 4); Class Officer (1); Dean's Cabinet (1).

**DILLARD, BARBARA LOUISE** Willard  
 B.S. IN PHARMACY. *Kappa Epsilon*, Vice-President (4); YWCA (1, 2, 3, 4); NCPA (1, 2, 3, 4); Secretary Pharmacy Class (4); WAA (1, 2, 3, 4).

**DOLLAR, LELON CARY** Apex  
 B.S. IN PHARMACY. *Phi Delta Chi*.

**DURALL, CLYDE J.** Murphy  
 B.S. IN PHARMACY.

**Fourth Row:**

**FERGUSON, JUNIOUS FRANKLIN, JR.** Durham  
 B.S. IN PHARMACY. *Kappa Psi*, Treasurer (4); *Rho Chi*, President (4); NCPA (2, 3, 4); Vice-President Third Year Pharmacy Class (3).

**FERGUSON, LEWIS MOUCHE** Gastonia  
 B.S. IN PHARMACY. *Kappa Psi*; NCPA (2, 3, 4); APhA (4); Vice-President Senior Pharmacy Class (4).

**FISHER, CLARENCE GRAHAM** Clinton  
 B.S. IN PHARMACY. *Kappa Psi*, NCPA (2, 3, 4); APhA (4).

**FRAZEN, ROBERT MORRIS** Raleigh  
 B.S. IN PHARMACY.

**Fifth Row:**

**GAYLORD, JERRY THOMAS** Winterville  
 B.S. IN PHARMACY. *Kappa Psi*; *Rho Chi*; NCPA, Treasurer (4).

**HARRIS, GEORGE WESLEY** Durham  
 B.S. IN PHARMACY. *Phi Delta Chi*.

**HUNTER, H. JEANETTE** Westfield  
 B.S. IN PHARMACY. NCPA (1, 2, 3, 4); APhA (4); Pharmacy Girls' Association (1, 2, 3, 4), Vice-President (4); Independent Coed Board, Vice-President (2).

**HIX, DAVID THOMAS** Harmony  
 B.S. IN PHARMACY. *Kappa Psi*.

**Sixth Row:**

**JOHNSON, WILLIAM ROWLAND** Asheville  
 B.S. IN PHARMACY. NCPA; APhA.

**KING, DELTON GRAHAM** Fayetteville  
 B.S. IN PHARMACY. *Kappa Psi*; NCPA (1, 2, 3, 4), APhA (4); Pharmacy Senate (3).

**KIRBY, CARL MUMFORD** Wilson  
 B.S. IN PHARMACY. *Phi Delta Chi*.

**KOSTIC, THOMAS FRANCIS** Chapel Hill  
 B.S. IN PHARMACY. *Kappa Psi*; NCPA (1, 2, 3, 4); Pharmacy Senate (2, 3, 4).

# FOURTH YEAR PHARMACY STUDENTS

# SCHOOL OF PHARMACY

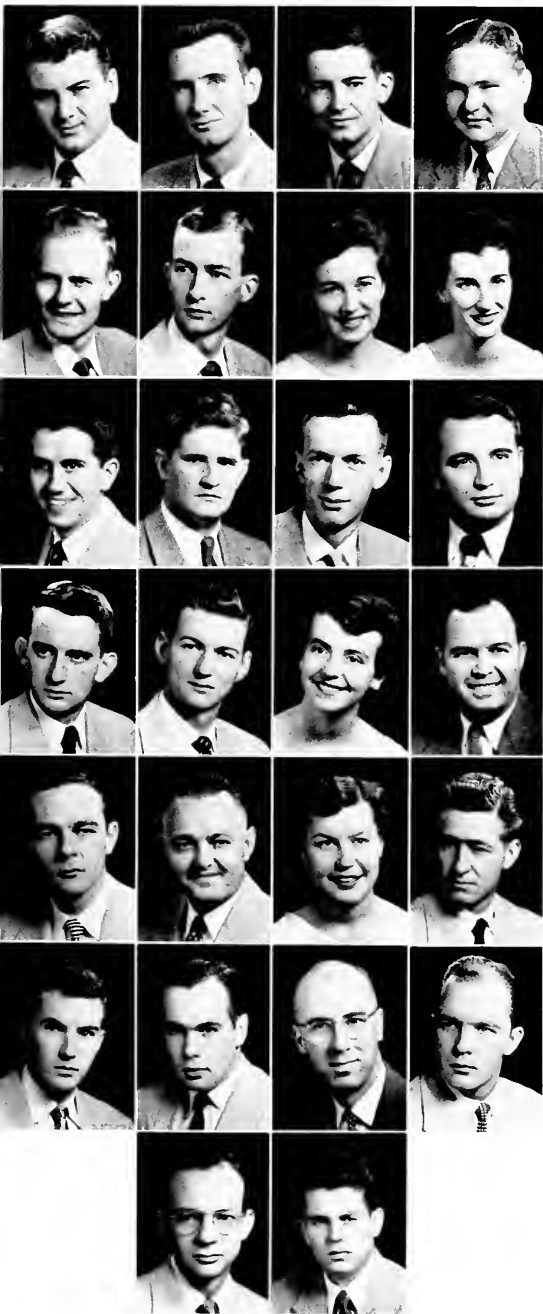

**First Row:**

**LANGDON, F. HAMPTON** Four Oaks  
B.S. IN PHARMACY. NCPA (1, 2, 3, 4); Pharmacy Senate (1).  
**LEWIS, ROBERT LUTHER** Robbins  
B.S. IN PHARMACY. APhA (4); NCPA (2, 4); Men's Glee Club (1, 2).  
**MILLER, WILLIAM JAMES** Hickory  
B.S. IN PHARMACY. Phi Delta Chi; Pharmacy Senate; Men's Glee Club (2).  
**MOBLEY, BENJAMIN K.** Lake City, Fla.  
B.S. IN PHARMACY. Kappa Psi; NCPA (2, 3, 4); APhA (4); BSU Council (1, 2, 3), Secretary (2); Young Republican's Club (4).

**Second Row:**

**MOORE, JIMMY** Wilmington  
B.S. IN PHARMACY. Rho Chi.  
**MURRAY, BILLY ROGER** Chapel Hill  
B.S. IN PHARMACY. Kappa Psi; NCPA (2, 3, 4); APhA (4); President Senior Class (4).  
**O'NEAL, JACQUELYN LEE** Louisville  
B.S. IN PHARMACY. Kappa Epsilon, Pledge Mistress (3); NCPA (1, 2, 3, 4), Secretary (4); Pharmacy Girls' Association (1, 2, 3, 4); YWCA (1, 2, 3, 4); Secretary-Treasurer Junior Class (3).  
**PAPPA, THALIA ANDREW** Charlotte  
B.S. IN PHARMACY. Kappa Epsilon; Cheerleader (4); NCPA (1, 2, 3, 4); APhA (4); Pharmacy Girls' Association (1, 2, 3, 4); Card Board (1); Bond (1).

**Third Row:**

**PERROW, WALLER STEPHEN** Bedford, Va.  
B.S. IN PHARMACY. Kappa Psi; Phi Eta Sigma; Rho Chi; President Kappa Psi (4), Secretary (3); NCPA (1, 2, 3, 4); Graik (3, 4); Old Well (3, 4), Secretary-Treasurer (4); APhA (4), Orientation Counselor (4); Dance Committee (2, 3), Chairman (3); Vice-President Freshman Class (1); Men's Council (4), Clerk (4); Rho Chi Freshmen Award (1); Card Board (3, 4); YMCA (1, 2, 3, 4).  
**SCARBORO, WILLIAM LOUIS** Youngsville  
B.S. IN PHARMACY. NCPA (2, 3, 4); APhA (4).  
**SHAW, WILLIS BREEDLOVE** Raanoke Rapids  
B.S. IN PHARMACY. Kappa Psi; Pharmacy Senate, Reporter (4); NCPA (2, 3, 4); APhA (4); Canterbury Club.  
**SHEPHERD, ROY CORNELIOUS, JR.** Lexington  
B.S. IN PHARMACY. Kappa Psi.

**Fourth Row:**

**SIMPSON, NOAH JONES** Glen Alpine  
B.S. IN PHARMACY.  
**SMITH, EDWARD MARVIN** Matthews  
B.S. IN PHARMACY. Rho Chi; Phi Eta Sigma; Debate Council (2, 3); Di-Senate (1, 2, 3, 4), President (3); IDC (3); Pharmacy Senate (2, 3, 4), President (4); NCPA (1, 2, 3, 4).  
**SMITH, MARTHA ANN** Warsaw  
B.S. IN PHARMACY. Kappa Epsilon, President (3); NCPA (1, 2, 3, 4); Secretary-Treasurer School of Pharmacy (4); APhA (4); Coed Senate (2, 3); Independent Coed Board (2, 3); Student Advisor (3, 4); Pharmacy Girls' Association (1, 2, 3, 4).  
**SMITH, RALPH WRIGHT, JR.** Kinston  
B.S. IN PHARMACY. Kappa Psi; NCPA (1, 2, 3, 4); APhA (4).

**Fifth Row:**

**SMITH, ROBERT GARLAND** Pilot Mountain  
B.S. IN PHARMACY. Kappa Psi.  
**TIMBERLAKE, HARRY WILSON** Milwaukee  
B.S. IN PHARMACY. Kappa Psi; NCPA; APhA.  
**UPCHURCH, PATSY RUTH** Morrisville  
B.S. IN PHARMACY. Kappa Epsilon, President (4); Rho Chi; YWCA (2, 3, 4); NCPA (2, 3, 4); Pharmacy Girls' Association (2, 3, 4).  
**WAGNER, JOHN WESLEY** Cramerton  
B.S. IN PHARMACY. Phi Delta Chi.

**Sixth Row:**

**WAGNER, MURPHY THOMAS, JR.** Durham  
B.S. IN PHARMACY. Phi Delta Chi.  
**WATSON, EMORY MILNER** Sanford  
B.S. IN PHARMACY. Kappa Psi; NCPA (2, 3, 4); APhA (4); Pharmacy Senate (4).  
**WELLS, WILLIAM POTTER** Burgaw  
B.S. IN PHARMACY. Rho Chi; NCPA (2, 3, 4); APhA (4).  
**WHITE, JOSEPH GRAHAM** Burlington  
B.S. IN PHARMACY. Kappa Psi, Historian (4); Vice-President Student Body (4); NCPA (1, 2, 3, 4); APhA (4).

**Seventh Row:**

**WIGGINS, KENNETH L.** Goldsboro  
B.S. IN PHARMACY. Rho Chi; NCPA (2, 3, 4); APhA (4).  
**WRIGHT, JOHN COIT** Palkton  
B.S. IN PHARMACY.

## THIRD YEAR PHARMACY SCHOOL

### First Row, left to right:

Bradshaw, Edward Luther, Jr., **Koppo Psi**, Kinston; Adams, Leron Dale, **Koppo Psi**, Lincolnnton; Barbery, Herman S., Jr., **Phi Delta Chi**, Mt. Olive; Bouguess, Carl Thomas, Jr., Newton; Bissett, Donald Hines, **Phi Delta Chi**, Chapel Hill.

### Second Row:

Bullock, Eleanor Grey, **Koppo Epsilon**, Fayetteville; Curtis, Thomas Eugene, **Koppo Psi**, Waynesville; Elmore, Oscar Allen, Jr., Clinton; Evans, Floyd H., Greensboro; Freeman, James Howard, **Phi Delta Chi**, Fayetteville.

### Third Row:

Gilliam, Barbara Nan, Sanford; Herrin, John Clegg, **Koppo Psi**, Albemarle; Herring, Elbert Neal, **Sigma Chi**, Clinton; Kepy, Don Hedrick, **Koppo Epsilon**, Denton; Kluttz, John A., **Phi Delta Chi**, Marion.

### Fourth Row:

Lloyd, William Leonard, Buie's Creek; Lovelace, William Monroe, Jr., Mooresboro; McGugan, Vance Graham, **Phi Delta Chi**, Dunn; Moore, Clell Heath, Greenville; Nelson, Joyce E., **Koppo Epsilon**, Littleton.

### Fifth Row:

Patton, James Benjamin, **Phi Delta Chi**, Canton; Patton, William Harrison, **Phi Delta Chi**, Hickory; Pentland, James Thomas, Morganton; Pittman, Billie Ephraim, Clayton; Powell, William Paul, Horse Shoe.

### Sixth Row:

Price, Billy Lee, **Phi Delta Chi**, Newton; Raper, Donald Joyner, **Koppo Psi**, Lucama; Rhoades, Jerry Delano, **Koppo Psi**, Robbins; Robinson, James Clack, Jr., **Koppo Psi**, Littleton; Rubin, Seymour Phillip, **Pi Lomb-da Phi**, Asheville.

### Seventh Row:

Setzer, Evan S., Jr., **Phi Delta Chi**, Newton; Silvers, Jack Everette, Chapel Hill; Smith, R. Henry L., Greensboro; Stanton, William H., **Koppo Psi**, Chapel Hill; Talbert, George Robert, Winston-Salem.

### Eighth Row:

Tate, William Stanford, Lexington; Williford, Earl Hardy, **Phi Delta Chi**, Kannapolis; Wood, John Dee, Wilmington; Wolf, Robert Payne, Monroe.







## SECOND YEAR PHARMACY SCHOOL

# SCHOOL OF PHARMACY



**First Row, left to right:**

Adams, Barbara Kinzel, Murphy; Adoms, William Robert, Four Oaks, Asheville; Ammons, Roymond Martin, Red Springs; Ashworth, Ralph Hilliard, **Kappa Psi**, Fuquay Springs; Bain, Rayford Whitley, **Phi Delta Chi**.



**Second Row:**

Brown, Clarence Frazier, Jr., High Point; Coppedge, Roymond Franklin, Asheville; Day, James Robert, Asheville; Dixon, Sterling Gray, Davis; Dunlap, Henry Hunter, Jr., **Phi Delta Chi**, Durham.



**Third Row:**

Edmondson, Richard Irvin, Fremont; Fisher, Oveda, **Kappa Epsilon**, Whiteville; Graham, William Wilson, Peachland; Griffin, William Crane, **Sigma Nu**, Roanoke Rapids; Hargett, Christopher Borker, Chapel Hill.



**Fourth Row:**

Heath, Richard Veston, Cove City; Hill, Jonathan Adoneran, Troutmans, Hines, Robert Milton, Franklin; Hobowsky, Freda M., **Kappa Epsilon**, Scotland Neck; Howard, Julius Frances, **Phi Delta Chi**, Wilmington.



**Fifth Row:**

Hudson, Gus William, Chapel Hill; Jenkins, Walter Ingram, Jr., **Kappa Psi**, Biscoe; Josey, Charles William, **Phi Delta Chi**, Maiden; Knight, James Oliver, Columbia; Lanning, Edward Ray, Jr., Lexington.



**Sixth Row:**

Lore, Sara Fountain, Sanford; McGinnis, John William, **Kappa Psi**, Cherryville; Mebane, Alfred H., **Kappa Psi**, Lexington, Ky.; Mills, John Edward, Cliffside; Norris, Charles Allan, Fuquay Springs.



**Seventh Row:**

Proctor, Clyde Narmon, Benson, Samuel, Nancy Anne, **Kappa Epsilon**, High Point; Saunders, Walter K., Jr., **Kappa Psi**, Thomasville; Schaefer, Brownie Dickson, Asheville; Seabock, Robert Lee, Durham.



**Eighth Row:**

Shouse, W. Darle, **Kappa Psi**, Rurot Hall, Sigman, Russell Grady, Jr., Conover; Stevens, Charles Lee, Clayton; Trasper, Edith Woodman, Greensboro.



FIRST YEAR CLASS

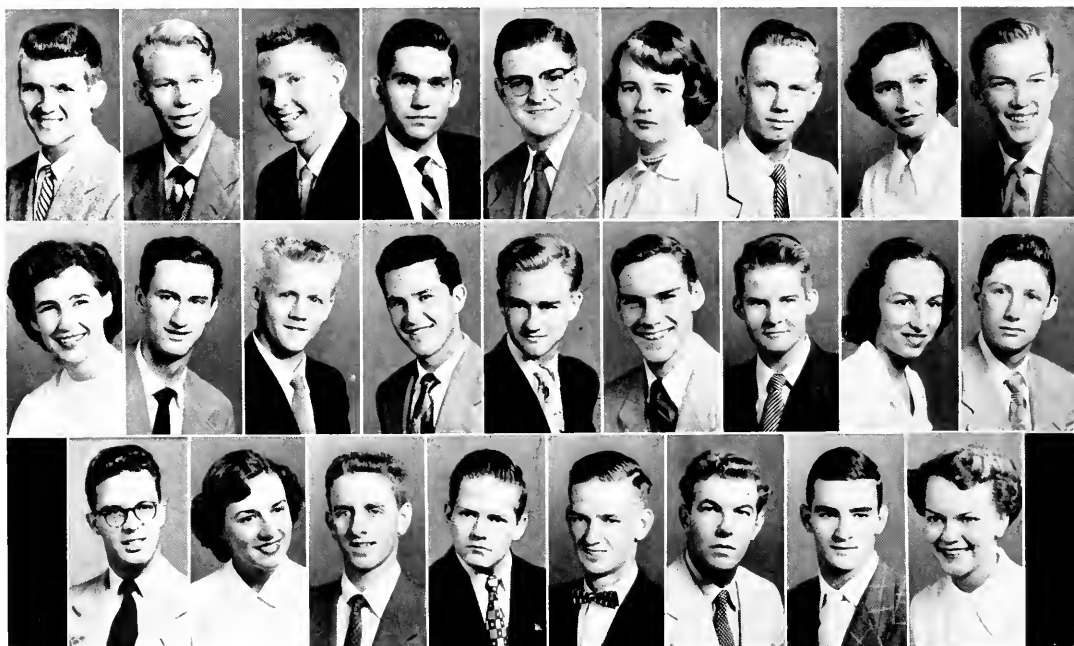

First Row, left to right: Andrews, John Warren, Winston-Salem; Aycock, Charles Poppendick, Black Creek; Brewer, Henry C., Roseboro; Coley, Walter Newton, Stem; Dowkins, William Atlas, Jr., Chapel Hill; Griffin, Jeralyn, Statesville; Harrell, Wiley Cleveland, Virginia Beach, Va.; Hill, Rebecca Josephine, Wadesboro; Holland, John Kerr, Clinton.

Second Row: Jenkins, Peggy Ann, Bryson City; Moose, Hoy Archibald, Jr., Mt. Pleasant; Pate, Arthur Hubbard, Clinton; Poole, Cromer Leo, Jr., Lexington; Richardson, Thomas Odell, Boone; Roberts, Stephen Burgin, Marshall; Rollins, Stuart Wingo, Winston-Salem; Schell, Joanne Eileen, Wilmington; Sherill, Fred Lee, Jr., Newton.

Third Row: Schlogel, Arthur Port, Jr., Clyde; Simons, Marion Coates, Black Mountain; Temple, Tommy Hoyle, Zebulon; Tolbert, William Joseph, Lenoir; Upchurch, Julian Emmett, Spring Hope; Wilson, Joseph Helsobeck, Rural Hall; Wilson, Robert Gaines, Leaksville; Woodard, Nancy M., Hamlet.



# NROTC



Capt. J. S. Keating  
USN

CDR F. L. Edwards  
USN



A student may enter the NROTC program under either of two plans, Regular or Contract. As a Regular he is appointed a Midshipman upon enrolling in the program, and receives tuition, books, uniforms, and six hundred dollars per year throughout his four years of college. To successfully complete this program he is required to take four hours of Naval Science courses per quarter. Otherwise, he majors in the academic field of his choice. During the four-year period the regular student is required to take three summer training cruises. Upon graduation, he is commissioned as an Ensign in the Navy or a Second Lieutenant in the Marine Corps, and is required to serve three years on active duty. At the end of this period, he may choose the Navy as a career or be released to inactive duty with a reserve commission.

The Contract Program differs from the Regular in that the Contract student is furnished only with uniforms and is paid thirty dollars per month during the last two years of the program. He is required to take only one summer cruise and upon graduation he receives a reserve commission.



LCDR T. E. Boss  
USN



Major F. C. Caldwell  
USMC



Lt. L. F. Cooney  
USN



Lt. G. E. Locke  
USN



Lt. L. R. White  
USN



Lt. L. E. Wood  
USNR

### COLOR GUARD

Standing, left to right: Julian Rountree, Harvey Bradshaw, Edward Gross, William Scarborough.



### ENLISTED STAFF

First Row, left to right: H. L. Sprowl, YNC; J. C. Perkins, QMC; J. C. Williamson, SKC; G. R. Langford, FCCA.  
Top Row: J. A. Quinn, T/SGT. USMC; J. V. Gantt, ET1; C. N. Elliott, G. M. C.



**BATTALION STAFF**

Left to right:

LCDR J. C. Goodin, Bn. Operations Officer  
CDR W. S. Pregnall, Bn. Ex. Officer  
Captain A. J. Eagan, Bn. Commander  
Ltjg J. A. Arnold, Bn. Communications Officer  
CPO J. W. Balick, Bn. Mustering Petty Officer



**"A" COMPANY OFFICERS**

Left to right:

Ens. H. Cohn, First Platoon Commander  
Lt. W. T. Parter, Company Commander  
Ens. L. F. Camp, Second Platoon Commander  
Ltjg. H. B. Patterson, Company Executive Officer  
Ens. W. S. James, Third Platoon Commander  
First Class Petty Officer T. D. Gaines, Co. MPO



**"B" COMPANY OFFICERS**

Front Row:

MIDN Lt. L. V. Hinton, Company Commander

Rear Row:

Ens. E. W. V. Webster, 2nd Platoon Commander  
Ens. C. A. Poppleton, 1st Platoon Commander  
Ens. J. M. Peek, 3rd Platoon Commander  
Ltjg. E. D. Litzzenburger, Executive Officer



**"C" COMPANY OFFICERS**

Left to right:

E. M. Waller, Jr., Company Executive Officer  
B. Rizzo, 1st Platoon Leader  
J. S. Watkins, Company Commander  
J. T. Bennette, 3rd Platoon Leader  
T. E. Beck, 2nd Platoon Leader



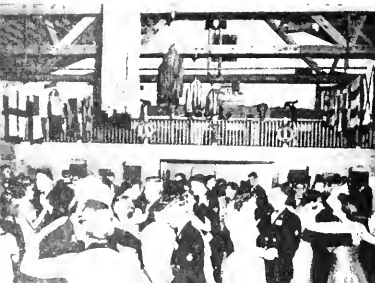
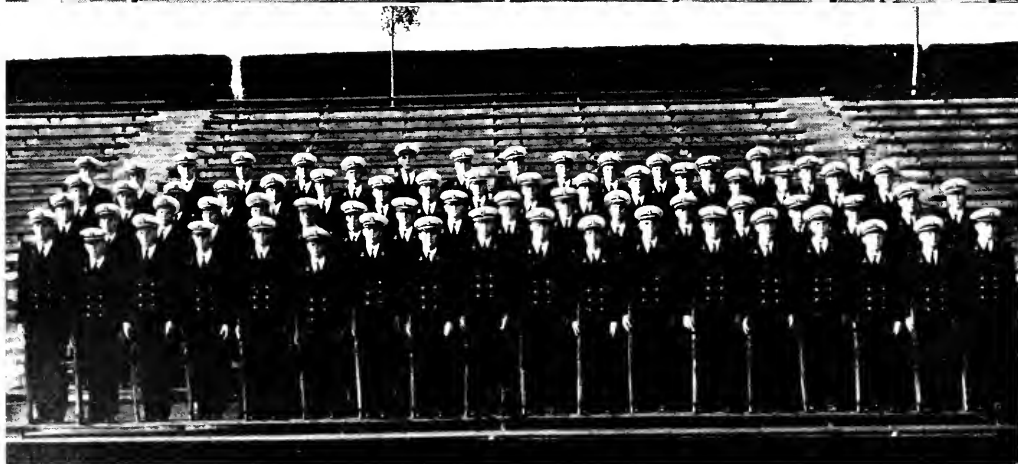
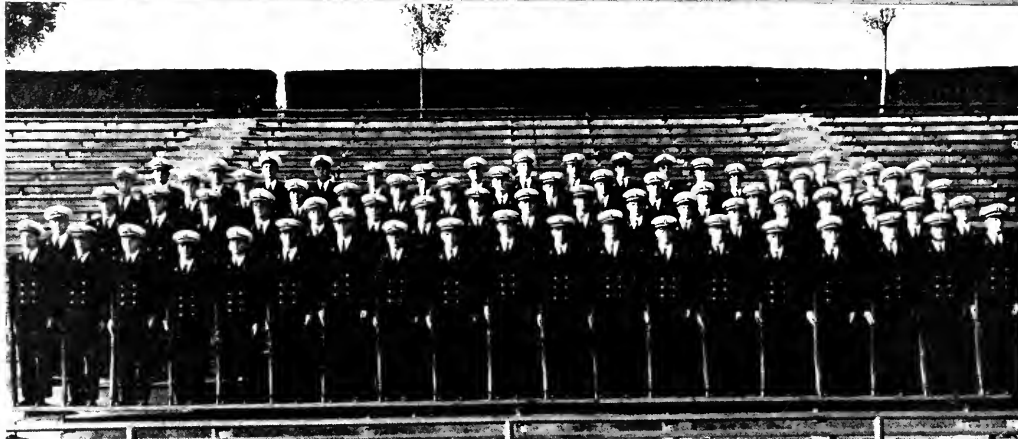

# ◀ "A" COMPANY

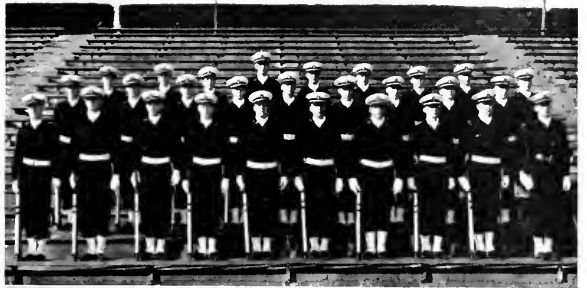

# ◀ "B" COMPANY



# ◀ "C" COMPANY



Top, Drill Team  
Middle, The Naval Armory  
Bottom, NROTC Bond





# SCABBARD AND BLADE



SCABBARD AND BLADE

First Row, Standing left to right: Edward Webster, 2nd Lt.; James Goodin, 1st Sgt.; James Eagan, Capt.; Jere DuBose, 1st Lt.; Ken Anderson, Binford Moon, Hal Sigman, Major Frank C. Coldwell USMC • Second Row: Joy Zink, Alvin Somuel, Charles Winston, Bob Phillips, David Cole, Douglas Ayres.

"Believing that military service is an obligation of citizenship, and that the greater opportunities afforded college men for the study of military science place upon them certain responsibilities as citizens, We, Cadet Officers in various Universities and Colleges conferring baccalaureate degrees, do form the society and adopt this Constitution in order to unite in closer relationship the military departments of American Universities and Colleges; to preserve

and develop the essential qualities of good and efficient officers; to prepare ourselves as educated men to take a more active part and to have a greater influence in the military affairs of the communities in which we may reside and above all to spread intelligent information concerning the military requirements of our country." Preamble of Constitution of National Society of Scabbard and Blade.



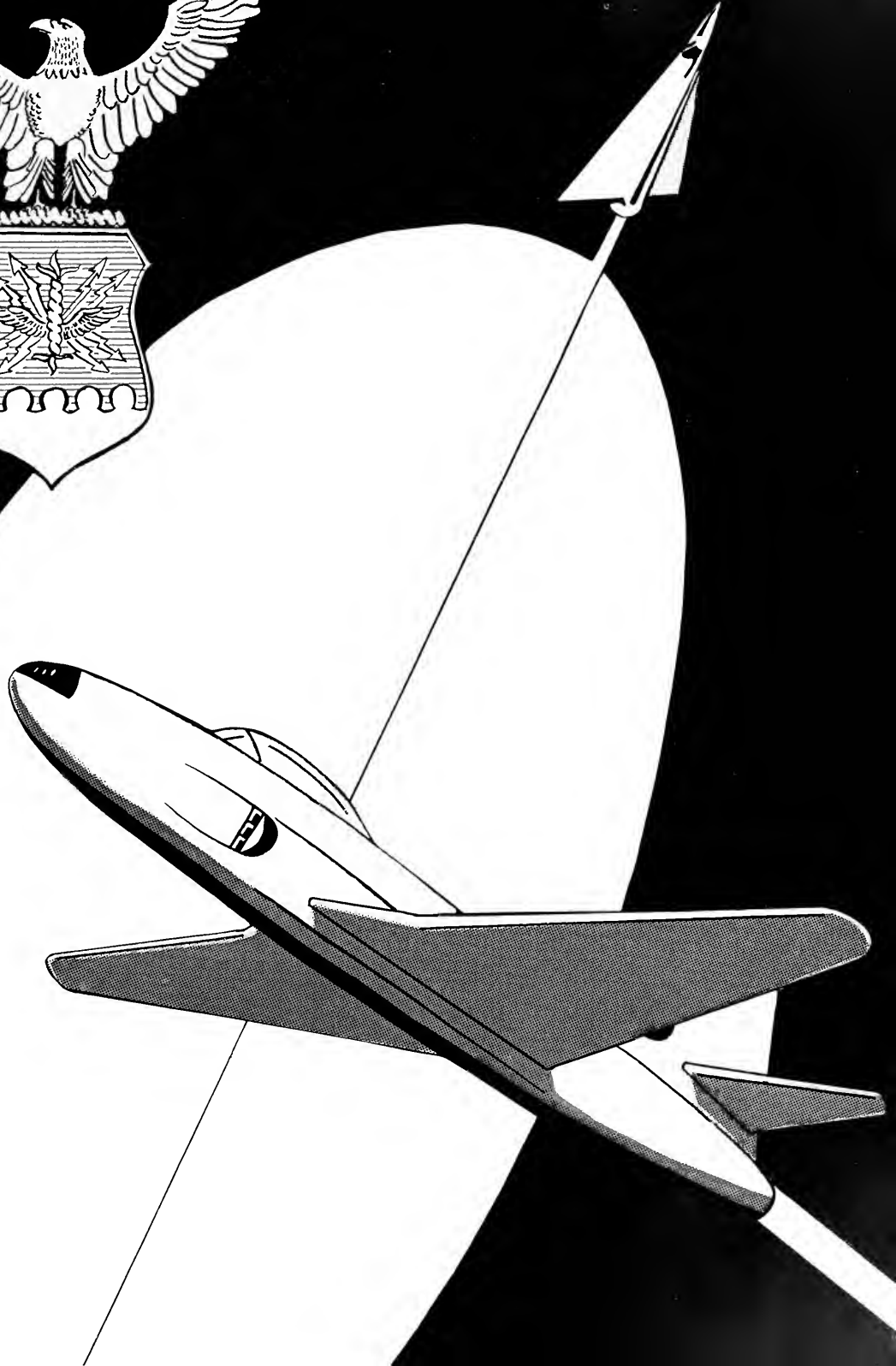

# A F R O T C

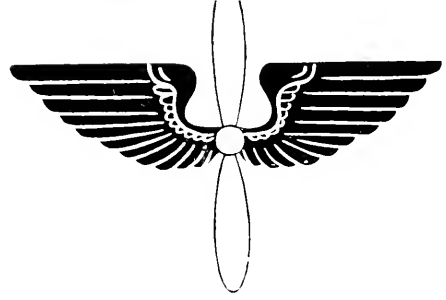

In these uneasy times of peace the never ceasing threat of war is all about us; on land, on the sea, and in the air. It is noteworthy that our Air Force stands as a mighty vanguard of the peace and freedom we cherish so much. It is also worth noting that an increasingly greater part of this Air Force is made up of Air Reserve Officers Training Corps graduates. This university is one of 187 carefully selected colleges and universities which offer courses of four years duration leading to a commission as a Lieutenant in the United States Air Force (U.S.A.F.) Reserve. It is the purpose of the Air Force Reserve Officers Training Corps to select and train students who possess the character, intelligence, desire, and sense of duty to become Air Force Officers and responsible citizens. The objectives of this phase of student training are to attract the highest type of personnel into the Air Force and its civilian components, to develop in all students an understanding of modern warfare and the place and function of air power in the defense of the United States, and to qualify students to perform duties normally expected of a junior Air Force Officer.

## AFROTC FACULTY

First Row, left to right: Capt. James A. Schafeld, Major Robert L. Bunting, Lt. Col. Mark T. Orr, Lt. Col. Raymond H. Baker, Lt. Col. Jesse J. Moorhead, Major Noel Carpenter, Major Noel O. Young, Capt. Edward D. Robertson ● Second Row: M/Sgt. Leroy T. Eure, M/Sgt. Raymond C. Puckett, M/Sgt. Michael Pennello, T/Sgt. Lester Strand, S/Sgt. Morshall N. Wilson, T/Sgt. Terrence R. St. Louis.

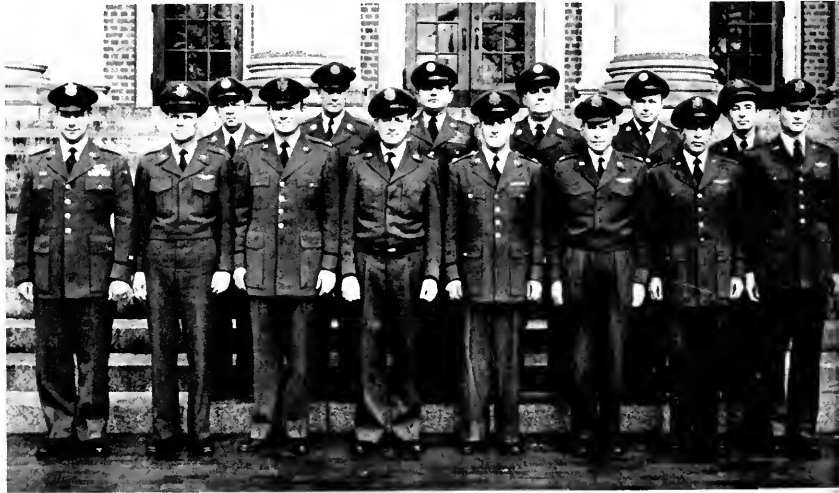

Center, Left to right: Colonel Charles Winston (C.O.) ● First Row: Major Eugene Faushee (Camptroller), Lt. Col. Andrew Bell (Executive Officer), Major Ken Anderson (Operations Officer), Major Gene Shaw (Adjutant Wing Adjutant) ● Second Row: Major Al Perry (Personnel), Major Charles Collins (Supply Officer), Major Robert Jackson (Public Information Officer), Lt. John McKee (Public Information Officer) ● Third Row: S/Sgt. Jack Scism, T/Sgt. Ken Myers (Public Information), S/Sgt. Bruce Holt, M/Sgt. Mike Davis.



**COLOR GUARDS**

Left to right: Browning, C. R.; Cotes, J. A.; Boyatt, M. L.; Ingrom, C. B.



**BAND OFFICERS**

Left to right: T/Sgt. Ned F. Harbin (Drum Major), 1st Lt. Alva Stewart, Capt. John Way, M/Sgt. George Harris, Major William T. Milburn (C.O.).

**BAND SQUADRON**



**AFROTC SPONSORS' SQUADRON**

Sue Ambler, Kitty Barton, Sara Bostic, Dee Breslow, Jone Costello, Mary Helen Crain, Lin Daniels, Sandy Donaldson, Pat Noah, Paige Moore, Lois Perry, Ann Fleming, Judy King, Judy Landauer, Dennie Schoeppe, Dot Smith, Pepper Stetson, Cathy Widmon, and Virginia Wilson.



# SQUADRON A



## OFFICERS

- Left to right:  
1st Lt. John S. Cramer  
Capt. Hal C. Sigman  
Capt. Charles L. Haywood  
Maj. Jake H. Fralich (C.O.)

# SQUADRON B



## OFFICERS

Left to right:  
Capt. Sol Cherry  
1st Lt. Lloyd B. Moon  
(Front) Maj. Douglas D. Ayres (C.O.)  
Capt. J. N. Fountain (not pictured)



# SQUADRON C

## OFFICERS

Left to right:  
1st Lt. Garth Payne  
Capt. Thomas W. Thomas  
Capt. George Ferrell  
(Front) Maj. Theodore Frankel (C.O.)



# SQUADRON D



## OFFICERS

Left to right:

Capt. William Harper

Capt. Frank Hood, III

1st Lt. Thomas M. Wooten

(Front) Maj. Frank Daniels (C.O.)



# SQUADRON E



## OFFICERS

Left to right:

Capt. Eldan P. Allen

Capt. Ben G. Redding

1st Lt. Fred A. Price, Jr.

(Front) Maj. Kenneth Mostello (C.O.)





# SQUADRON F



## OFFICERS

Left to right:  
Capt. Chol Port  
1st Lt. Herbert Spough  
Capt. Bill Lester  
(Front) Maj. Ronald S. Prince (C.O.)

# SQUADRON G



## OFFICERS

Left to right:  
Capt. Lewis Bryan  
1st Lt. Jerry Wall  
Capt. Thomas Hopkins  
(Front) Moj. Bryon Wattington (C.O.)



# SQUADRON H



## OFFICERS

Left to right:  
Capt. Needham B. Correll  
Capt. Thomas D. Johnston  
(Front) Maj. Lewis A. Ennis (C.O.)  
1st Lt. O. H. Dunphey (not pictured)



# SQUADRON I

## OFFICERS

Left to right:  
Capt. Clarence O. Kelly  
1st Lt. A. Murray Cooke  
Capt. Robert T. Phillips  
(Front) Maj. John F. Prescott (C.O.)



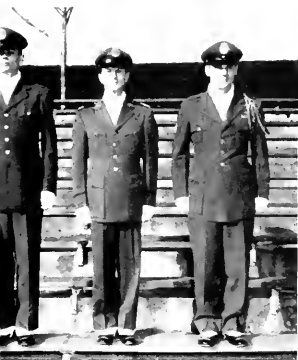

**DRILL SQUADRON OFFICERS**

Left to right:

- Cad. M/Sgt. William Carr
- Cad. Major Robert P. Midgett (C.O.)
- Cad. M/Sgt. Kenton Creuser

- GROUP I STAFF**  
 1st Lt. Al Samuels  
 1st Lt. Bill McCord  
 Lt. Col. L. B. McLawhon

- GROUP II STAFF**  
 1st Lt. Thomas Sully  
 1st Lt. Herbert Spough  
 Lt. Col. Jay Zink

- GROUP III STAFF**  
 1st Lt. James Pearson  
 1st Lt. John Debnam  
 Lt. Col. Jere DuBase



**DRILL SQUADRON**



**RIFLE SQUAD**

# ARNOLD AIR SOCIETY

## OFFICERS

### JESSE J. MOORHEAD SQUADRON

Kenneth G. Anderson	Commanding Officer
Jere P. DuBose	Executive Officer
Thomas Hopkins	Operations Officer
Lloyd B. Moon	Secretary-Treasurer
Bryan T. Watlington	Adjutant-Recorder
Hal S. Sigman	Public Relations Officer
Alan R. Perry	Publications Officer



ARNOLD AIR SOCIETY

Seated, left to right: Hal Sigman, Binford Moon, Jere DuBose, Lt. Col. Jesse J. Moorhead, Ken Anderson, Maj. J. Owen Young, Eugen Shaw, Bryan Watlington • Standing: Harry Pawlik, Tommy Hopkins, Theodore Frankel, Kenton Creuser, Ken Myers, Al Samuel, Lyman McLawhan, Charles Winston, Donald Williams, Eugene Foushee, Frank Oglesby, Bill McCord, Bob Dantzler, Murray Cooke.

**Motto:** "The Warrior Who Cultivates His Mind Polishes His Arms."

"We of the Air ROTC accept this motto as a challenge and a pledge that in the future we shall by diligent study and unrestricted effort instruct and train ourselves so that each of us shall have the qualities and attributes essential to our progressive and continued development throughout our lifetime as Officers of the United States Air Force."

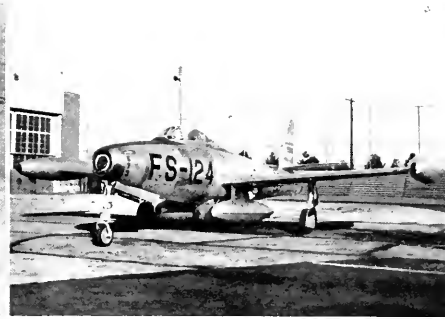

# SEMPER FIDELIS SOCIETY



## OFFICERS

Col. John Poindexter, Commandant..... President  
Lt. Col. Check Goodin, Asst. Commandant  
Vice-President  
Maj. Harvey Bradshaw, S-1 Officer..... Secretary  
Capt. Ned Beeker, S-2 Officer..... Pub. Chairman  
Capt. Charles Seabrook, S-3 Officer..... Social Chmn.  
Capt. Wallace Pridgen, S-4 Officer..... Treasurer  
Capt. Howard Tickle, Chaplain..... Chaplain

## Charter Members

Bob Bryan, Ernest Bumgarner, Joe Burrell, Paul Chase, Roland Clemmans, Bob Cochrane, Jim Cockerham, Jim Eagan, Dwight Elting, David Evans, John Gaylard, Nick Hart, Bill Hallingsworth, T. G. Hurysz, Edward McLaughlin, Lawrence Mason, Dick Nall, Charles Narwood, Jim Ramsey, Barry Rizzo, Jake Rauntree, Al Rumbough, Charles Seabraok, Bruce Sigman, Alfred Taylor, Robert Wylie.

## Active Members

Robert White, Billy Williams, Oren Bruton, Leonard Bullock, Herbert Frink, Travis Parter, Joel Watkins, Earl Litzenberger, Bill Rankin, Don Carroll, Jim Warren, Dick Carmichael, Tam Stokes, Jack Wallace, Luis Britt, Lewis Brown, David Darr, Paul Emundson, John Hughes, David Hunt, Charles Johnson, Dick Kocornik, Merwin Lennon, Jim Seay, Bob Story, Thruman Williams, Dan Wright, John Bryant, Roger Kingsbury.

## Honorary Members

Elon Abernethy, Dr. Bernard Boyd, Dr. G. S. Taylor.





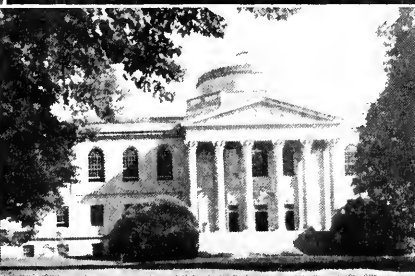
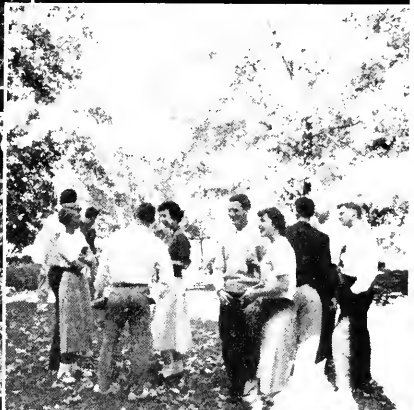
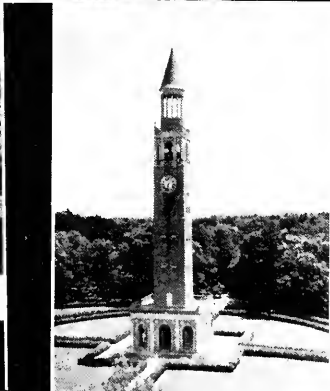
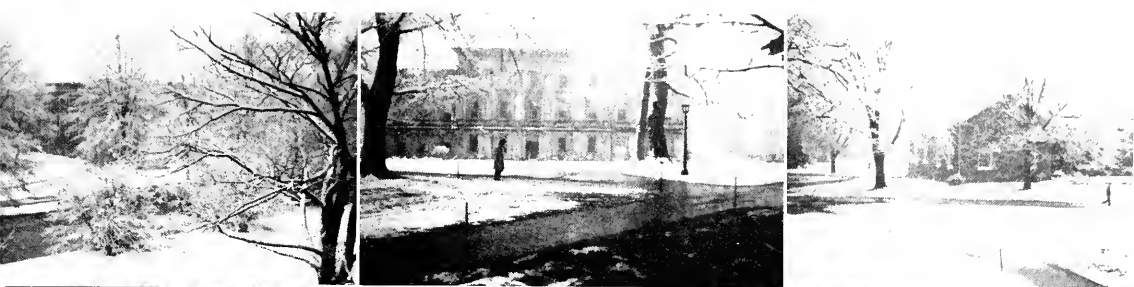





# ATHLETICS



Monogram Club	186
University Club	188
UNC Band	189
Cheerleaders	190
Card Board	191
Baseball	192
Basketball	194
Cross Country	197
Football	198
Fencing Club	210
Wrestling	210
Golf	211
Gymnastics	212
Lacrosse	213
Soccer	214
Swimming	215
Tennis	218
Track	219
Women's Sports	221
Intramural Sports	224



Football players erect stands in Kenan Stadium in preparation for the fall season of sports.



Basketball attracts the attention of students during the winter quarter.

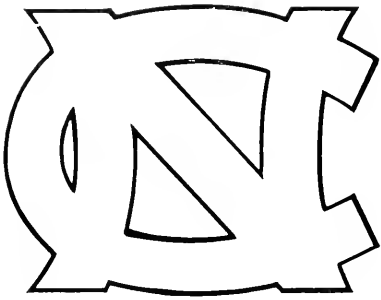

# MONOGRAM CLUB



MONOGRAM CLUB

First Row, left to right: Andy Holt, Mac Ray, Bill Cornell, Barrett Kolb, Ronald Kerdasha, Harry Pawlik, Secretary; Joe Pazdon, Vice-President; Bob Phillips, President; Sam Handel, Treasurer; Frank Williams, Dale Ryan, Ben Tison, Garry Russell • Second Row: John Molsinger, Charlie Wolf, Jack Bennett, Joe Kelso, Ken Anderson, Bruce Holt, Gordon Hudson, Albert Marx, Bob Black, Harry Lloyd, Buck Berkeley • Third Row: Smith Jewell, Earl Kendrick, Harvey Brodshaw, Pete McGehee, Paul Hursh, Russell Glatz, Walt Ernst, Dick Gruver, Chal Port, Bobby Bell • Fourth Row: Bob Linker, Bud Maddie, Jack Edwards, Morris Osborne, Lloyd Bastian, Otis Hartsell, Don Evans • Fifth Row: Biff Roberts, Vince Grimaldi, Wayne White, Bill Lore, Don Marbry, Barry Rizzo, Ernie Schwarz, Rager Morris, John Stowe, Charles Friedman, Andy Bell.

The University of North Carolina Monogram Club was formed many years ago with the promotion of friendship among monogram winners its initial purpose. Since its origination the group has grown and extended its activities in many fields. It has inaugurated what we now know as an annual affair, the spring Blue-White inter-squod football game. It has had as its guests at several home football games orphans from throughout the state. The club has contributed to the annual fund raising campaigns to aid in the cure of polio. In short, it has performed many worthwhile services to the University and the Community.

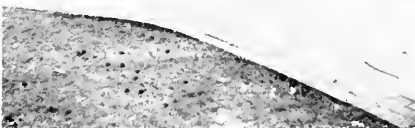

# UNIVERSITY CLUB



## UNIVERSITY CLUB

First Row Seated, left to right: Jane Bolmeier, Joanne Murphy, Nancy Woodruff, Alyce Chapman, Nancy Blocksidge, Anno Beeson, Martha Reeves, "Bitty" Schaffer, Historian • Second Row Kneeling: Sam Ingram, John Seely, President; Tom Sully, Vice-President; Grace Gordon, Secretary; John Paindexter, Treasurer; Rallie Tillman, Charles Wimbish, Howard Tickle, Nora Locky • Third Row Standing: Bob Pollord, Terry Chronaki, Leroy Pearlman, Herb Wainer, Alon Burnham, Dole Adams, Chuck Myers, Bill Moore • Fourth Row Standing: Curtis Coleman, Deb Maner, Carroll Berry, Jr., Robert Chompton, Curtis Harper, Mortin Sides, W. M. Colvert, Kay Wilson.

The University Club is primarily a service organization and all of its functions are carried through in interest of the student body and the University. The motto of the club—For the University—is self-explanatory of the purpose of the club.

Composed of a representative from each dormitory, fraternity, sorority, band, cardboard, cheerleaders, and the Monogram Club, it has direct contact with almost every student on the campus.

The functions of the club are many and varied. Through its cooperation with the Athletic Association, the Club seeks to promote and maintain enthusiasm and good sportsmanship in all University events by sponsoring pep rallies, entertaining visiting teams, and fulfilling various other functions.



JOHN SEELY  
President



# UNC BAND

Under the direction of Earl Slocum, who celebrated his 25th anniversary at UNC this year, the 75-piece Carolina marching band entertained thousands of football spectators with their original formations and moving marches. With Ed Stevens as drum major, the band reached its pinnacle of performance on Homecoming Day, when it combined with 25 high school bands throughout North Carolina to produce a colorful musical extravaganza.

In addition to playing at the Tar Heels four home

games, the band provided the music at several Friday night pep rallies. High-stepping majorettes "Tish" Coley and Wanda Philpott lent a touch of femininity to the practically all-male group, whose favorite selections were the Victorian March, Stars and Stripes Forever, Tar Heels on Hand, and Hark the Sound.

The marching band was modified to form a 55-piece concert band during the winter and spring quarters, when several concerts were presented.



UNIVERSITY NORTH CAROLINA BAND

First Row, left to right: Earl Slocum, Director; Joe Wood, Assistant Director • First Row Standing: James Moore, Paul McCauley, Herbert Frink, Peggy Needham, James Pruett, Charley White, Julian Mason, Charles Cronham, Wanda Philpott, Majorette; Ed Stevens, Drum Major • Second Row Standing: Charles Mack, John Wooten, Bill Suttle, Gray McAllister, William Lowe, Maurice Blackwelder, Wayne Thompson, Jim Headlee, Clayton Bardin, Harry Young, James Harrison, Lee Boston, Lloyd Boston, Betty Vickery, Martha Snow, Susan Wilkins • Third Row Standing: Dewey Chapple, Donald Black, Scotty Hester, John Doves, Lacy Baynes, Charles Irvin, Fred Rierson, Fontaine Reese, Charles Farris, John Senter, David Goddy, Donald Williams, David Robinson, Raymond Snipes, John Stuart, Herman Preston, Emilie Patton, Zeb Kever, Otto Henry, Guyte Cotton • Fourth Row Standing: James Butler, Herbert Wainer, Donald Hamilton, Ritchie Smith, David Whitaker, Rollie Tillman, Wesley Thompson, Herman Sampson, Johnny Hayes, Joseph Stewart, Peter Kelley, Robert Curtis, Sam Ingram, Bennie Croven, James Tickle, David Reid, Daniel Swaim, Kenneth Pruitt, Paul Mundy, Joel Watkins, Robert Proff, Ronald Sheerin, Lloyd Farrar, Carl MacPherson, Raymond Graham, Darle Shouse, Kenneth Venoble, Jerry Munday, Joseph Fields.

# CHEERLEADERS



CAROLINA CHEERLEADERS

First Row, left to right: Sue Carter, Teancy Matthews, Linda Smith, Thalia Pappas, Bobbie Santard •  
Second Row: Tommy Rogers, Bo Thorpe, Louie Patscovouros, Johnny Poindexter, Clyde Camp, Harry Aycock.

Despite an energetic leader, Bo Thorpe, and a new mascot, Rameses VIII, Carolina spirit didn't emerge from the fog till the winter quarter when the basketball and swimming teams started their phenomenal winning streaks. Then under the directorship of Johnny Poindexter, the students raised Woollen Gym's roof. Not only was "Blue and White" proclaimed in Kenan Stadium this year, but also in Woollen Gym, South Carolina, and Miami.



# THE CARD BOARD



CARD BOARD

First Row, Floor Seated, left to right: Joan Mathis, Lynda Vestal, Jennie Lynn, Jackie Crawford, Betty Kirby, Albert Clay, Burton Retherth • Second Row Seated: Barbara Mumaw, Evelyn Vandiver, Lib Suddreth, Laura Halaman, Jerry Waggoner, Head Usher; Jim Steagall, President; Connie DeLancy, Secretary; Mer Rogers, Nancy Blackledge, Dan Mitchell • Third Row Standing: Earle Garrett, Karl Gregory, Howard Zerden, Garland Cable, Joe Satterfield, Billy Oliver, Bob Meacham, Tam Lindsey, Bill Scarborough, Fred Matfax • Fourth Row Standing: Steve Chaseaman, Richard Taylor, Gordon Pierpoint, Bab Bell, Archibald Fort, George Heinz, Frank Oglesby, Alex Wilson, Tam Parnell, Jesse Carrall, Jr., Stuart Teichman • Not Pictured: Bob Skillen, Chief Artist.

Under the capable leadership of President Jim Steagall the Card Board had another successful year, providing halftime entertainment for the Kenan Stadium fans. The season's achievements were highlighted by the flexible score stunt which involves detailed work.

This organization's only social function is the annual banquet during the winter quarter which was held in conjunction with the football team and the cheerleaders squad this year.

The Card Board has been working on and plans to initiate away game participation for the 1953 season.



# BASEBALL



First Row, left to right: Trainer Doc White, Port, Pazdon, Wiess, Smith, Hooks, Herring, Henning, Dale, Reeves, Long, Lloyd, Hesmer, Lore, Assistant Freshman Coach White ● Second Row: Coach Bunn Hearn, Coach Walter Robb, Marby, Morgan, Poscol, Vitesik, Briger, White, Stowe, Stevens, Coates, Holt, Mottsinger, Wood, Manager Berry.



Henning, alternate first baseman and a timely hitter, reaches for a line drive.

A fast start with a flying finish, but a hitless mid-season tells the story of the 1952 baseball squad. Although able to take only third place in Big Four play, Coaches Bunn Hearn's and Walter Rabb's team turned in a commendable 19-10 season record.

The bat-crackers averaged six hits per game as they took a round robin tournament from Alabama and Rollins and rolled over Virginia and the Citadel. Big Four teams proved to be Carolina's mid-season downfall as they took seven of the ten UNC losses. The sun again shone upon our team, however, and they took six of the last seven games which included two wins from Wake Forest and one from Duke.

Chal Port, Southern Conference All-Star last year, was the only player to make this season's All-Star team. Other standouts included Mark Herring, again the leader in the hitting department with a .253 average, co-captains Wiess and Smith along with Dale and Gravitte, who turned in some timely hits, and Joe Pazdan, a dependable twirler with a 5-1 season record.

Top to Bottom:

First Stringers Stevens, Lore, Hooks, Coates.

All-Star Chal Part bats against State.

Weiss watches a Duke homer.

Pitchers Part, Pozdan, and Lore.

## BASEBALL SCOREBOARD

UNC	4 - 8	Rollins
UNC	6 - 5	Rallins
UNC	8 - 0	Alabama
UNC	8 - 5	Alabama
UNC	5 - 0	Virginia
UNC	5 - 1	The Citadel
UNC	0 - 3	Michigan State
UNC	6 - 1	Yale
UNC	8 - 4	Yale
UNC	3 - 6	Michigan State
UNC	0 - 4	Wake Forest
UNC	6 - 2	Pennsylvania
UNC	3 - 2	N. C. State
UNC	2 - 4	Duke
UNC	5 - 11	N. C. State
UNC	4 - 3	Davidson
UNC	5 - 13	Duke
UNC	3 - 0	N. C. State
UNC	4 - 3	Clemson
UNC	2 - 4	Wake Forest
UNC	2 - 10	Duke
UNC	10 - 0	South Carolina
UNC	9 - 3	Davidson
UNC	8 - 7	McCrary
UNC	2 - 6	N. C. State
UNC	4 - 2	Wake Forest
UNC	13 - 9	Duke
UNC	8 - 2	Wake Forest



# BASKETBALL



Front Row, left to right: Aniska, Phillips, Grimaldi, Wallace, Lifson, Winstead • Back Row: Coach McGuire, Schwarz, Vayda, Maddie, Likins, Carter, Powell, and Jayvee Coach Freeman.



COACH FRANK MCGUIRE

Carolina really achieved its winning form with basketball season. Making a fast start the Blue and White entered the Dixie Classic with a 4-0 record. Although the team only won one out of three games in the tournament, they made fine showings despite their lack of reserves.

Continuing on their winning way, the Tar Heels compiled a 9-0 Southern Conference record before Maryland handed them their first Southern Conference defeat (68-66). Momentarily the SC lead was lost, but two games later the Tar Heels had defeated their two biggest contenders—Wake Forest and State—and were again back on top of the league. The win over State was the first Tar Heel victory in the last sixteen games with the Wolfpack.

As the Tar Heels were starting into the home stretch, they were leading the league with a 13-1 record. Al-

Top to Bottom, left to right:

Co-captain Vince Grimaldi

Co-captain Jack Wallace

Bob Phillips

Bud Maddie

Jippy Carter

Al Lifson

## SCOREBOARD

UNC	70 - 50	The Citadel
UNC	67 - 48	Washington and Lee
UNC	80 - 64	Richmond
UNC	82 - 56	Clemson
UNC	73 - 85	Holy Cross
UNC	73 - 59	Princeton
UNC	62 - 70	Pennsylvania
UNC	59 - 49	Maryland
UNC	79 - 66	Eastern Carolina
UNC	79 - 62	VMI
UNC	97 - 75	Washington and Lee
UNC	71 - 60	Davidson
UNC	97 - 58	VMI
UNC	66 - 68	Maryland
UNC	72 - 68	Wake Forest
UNC	70 - 69	N. C. State
UNC	73 - 52	Davidson
UNC	91 - 80	Clemson
UNC	82 - 87	Richmond
UNC	89 - 95	Duke
UNC	78 - 82	NYU
UNC	76 - 72	South Carolina
UNC	94 - 69	The Citadel
UNC	63 - 89	Wake Forest
UNC	66 - 87	N. C. State
UNC	58 - 83	Duke
UNC	54 - 86	N. C. State

(Southern Conference)

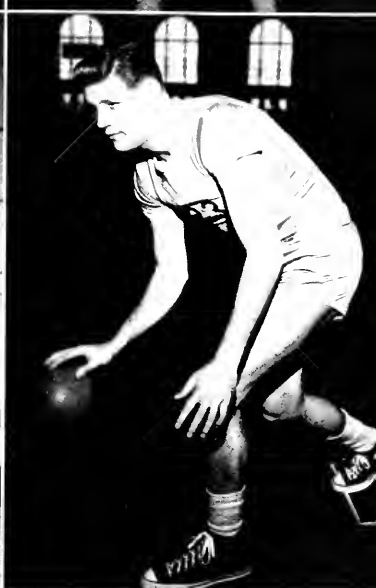



Top to Bottom, left to right:  
Vayda out jumps a Citadel player for a rebound.  
Jerry Vayda  
Ernie Schwarz  
Skip Winstead  
Paul Likins  
Likins and Maddie fight for rebound against Davidson.

though Carolina still had two games with Duke, one with State, and one with Wake Forest to be played, the Tar Heels have an excellent chance of winning the Southern Conference title.

Some of the newly gained success must be attributed to new head Coach Frank Maguire, who has taken part of previous years' material and combined it with some new material to pull out a winning combination. The team spirit and teamwork have also been of great importance during the season and have contributed to the winning ways.

Co-captain Grimaldi and freshman Vayda have alternately been leading the team in points scored. Lifson, who was unable to join the team till winter quarter, and Moddie, a return from year before last, have been displaying some excellent floor work as well as greatly increasing the total number of points scored. Despite the fine showings of the above boys the most improved player on the squad is Likins. The six foot eight inch center has, not only been controlling most of the backboards, but also has been a constant scoring threat. Co-captain Wallace also displayed some fine play before Christmas, but a case of appendicitis caused him to be sidelined for several weeks.

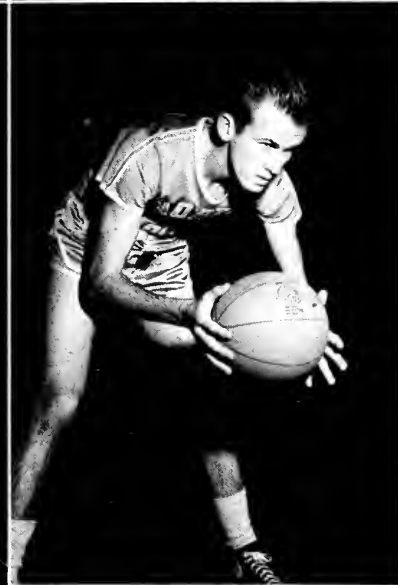

Carolina's success this season has not been because of any individual star, however. Every game has been won with teamwork and although one member of the team may stand out in one game, the next game will find the spotlight on someone else. Also it is not only five boys who have made the 1952-53 team, but they have been backed up with good reserves who are prepared to take over any position on the court and play good ball.

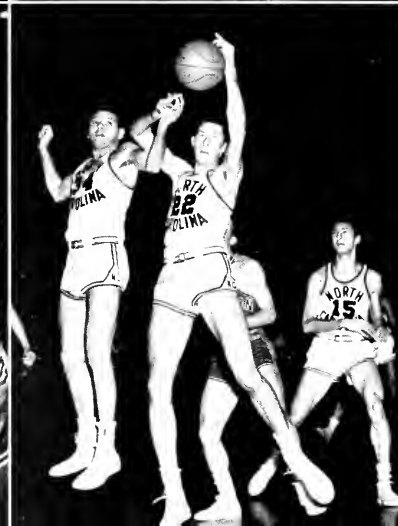



# CROSS COUNTRY



Front Row, left to right: Vogel, Wright, Marx, Co-captains Webb and Osborne, Newnam, C. W. Higgins, Barden • Back Row: Owen, Lotquist, Lockwood, Lloyd Bostain, Sonders, Warren, Houghton, Young, Tickle, Manager Blanton, Coach Ranson.

"The team did as well as anyone could expect under the circumstances"—this was Coach Dale Ranson's description of the 1952 cross-country squad. "Circumstances" were an outbreak of polio which forced cancellation of dual meets with Richmond, N. C. State, Davidson, and Duke and sidelined two key runners—Bob Barden, runner-up in last year's Southern Conference outdoor two-mile run, and Lee Bostain.

When the team did begin its season in late October, the course was a rocky one. The first time two dual meets found the Tar Heels suffering decisive losses to Conference runner-up Maryland (15-55) and perennially powerful Tennessee (15-42). With co-captains Webb and Osborne leading the way, the team scored its only win of the season against Virginia (28-29).

Although the harriers placed sixth in the Conference meet behind State, Maryland, West Virginia, VMI, and Duke, they surged ahead in the Big Five Meet to take second place and to turn in their best performance of the season.



Co-captains Webb and Osborne



COACH CARL SNAVELY

# FOOTBALL

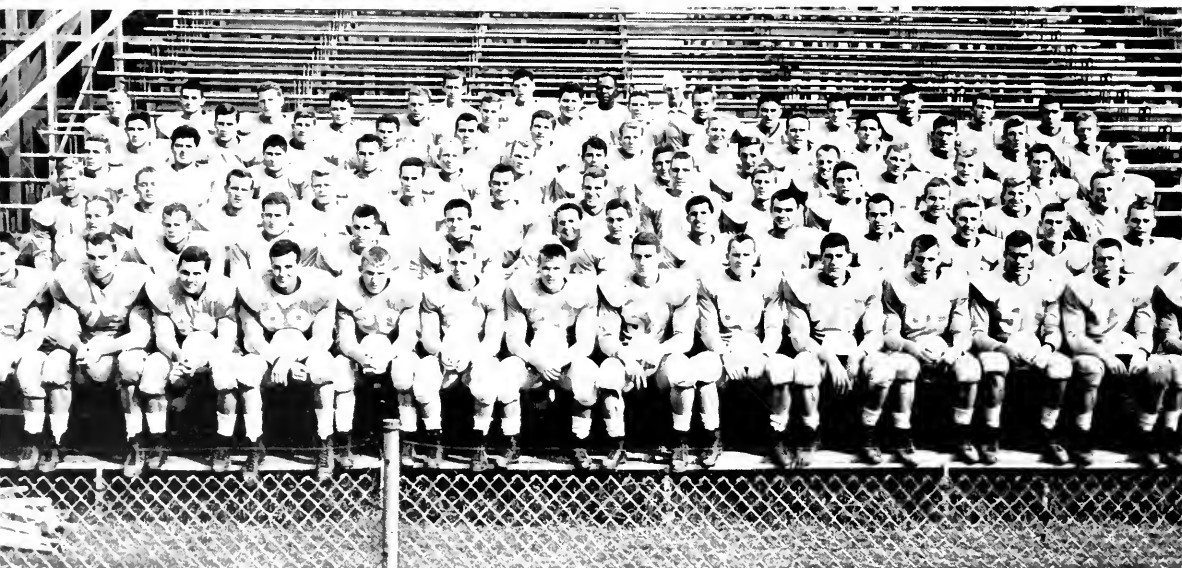

First Row, left to right: Foti, Frederic, Norris, Mullens, Williams, Cooke, Hawks, Starnier, Walsler, Yarborough, Shoulers, Rogers, Worrell, Giles • Second Row: DeWeese, Lockey, Eure, Hursh, White, Annillo, Motto, Liberati, McCormick, Britt, Grovitta, Allen, Lee • Third Row: E. C. Smith, Ridenhour, Alexander, Goylord, Seowell, Weatherspoon, Kirkmon, Kocornik, Wallin, Adler, Port, Hunt, Perdue • Fourth Row: Beaver, James, Jim Smith, McCredy, Mangum, Neville, Bruton, Wallace, Marcinko, Young, Frye, Poindexter, Bullock, Dornell • Fifth Row: Davidson, Anderson, Boker, Kozel, Marcopoulos, Reaves, Gregory, Potterson, Mainer, Keller, Parker, Kirkmon, Lone • Sixth Row: Newman, Newton, Crohen, Williams, Lamoreaux, Murrey, Wood, Projenski, Higgins, Johnson, Moultsby, Lombert, Loughlin • Seventh Row: Manager Lingerfelt, Long, Mason, Coach Snavely.

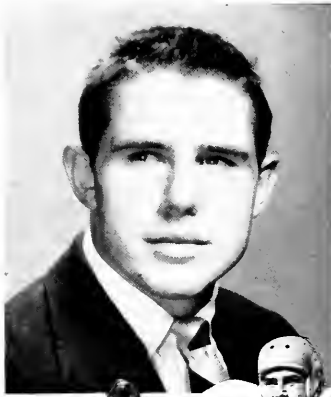

Co-captain Bud Wallace



Co-captain George Norris

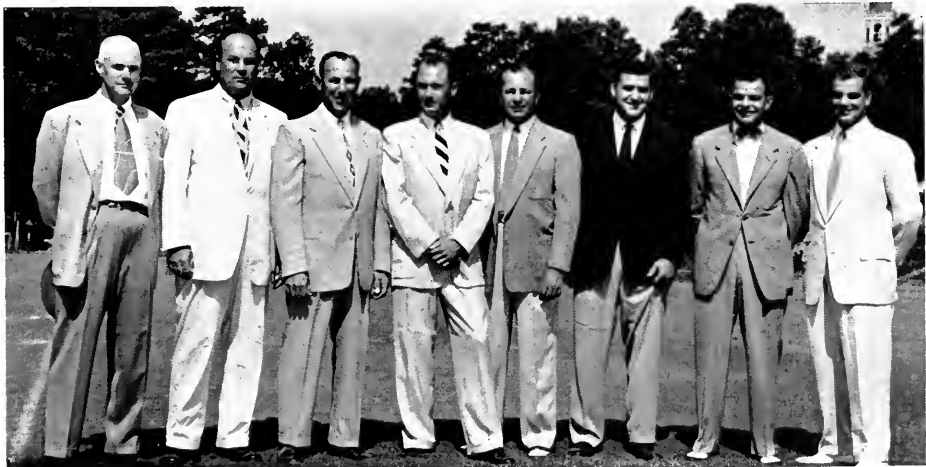

**COACHING STAFF**

Snively, Gill, Radman, Camp, Barkley, Hazelwood, Pupa, King.

# OFFENSIVE 1st TEAM

Right end, Benny Waiser; right tackle, Ken Yarborough; right guard, Jimmy Neville; center, Bill Kirkman; left guard, George Foti; left tackle, Steve Opitz; left end, Dick Kocornik; quarterback, Marshall Newman; fullback, Bud Wallace; left halfback, Larry Parker; right halfback, Fla Worrell.

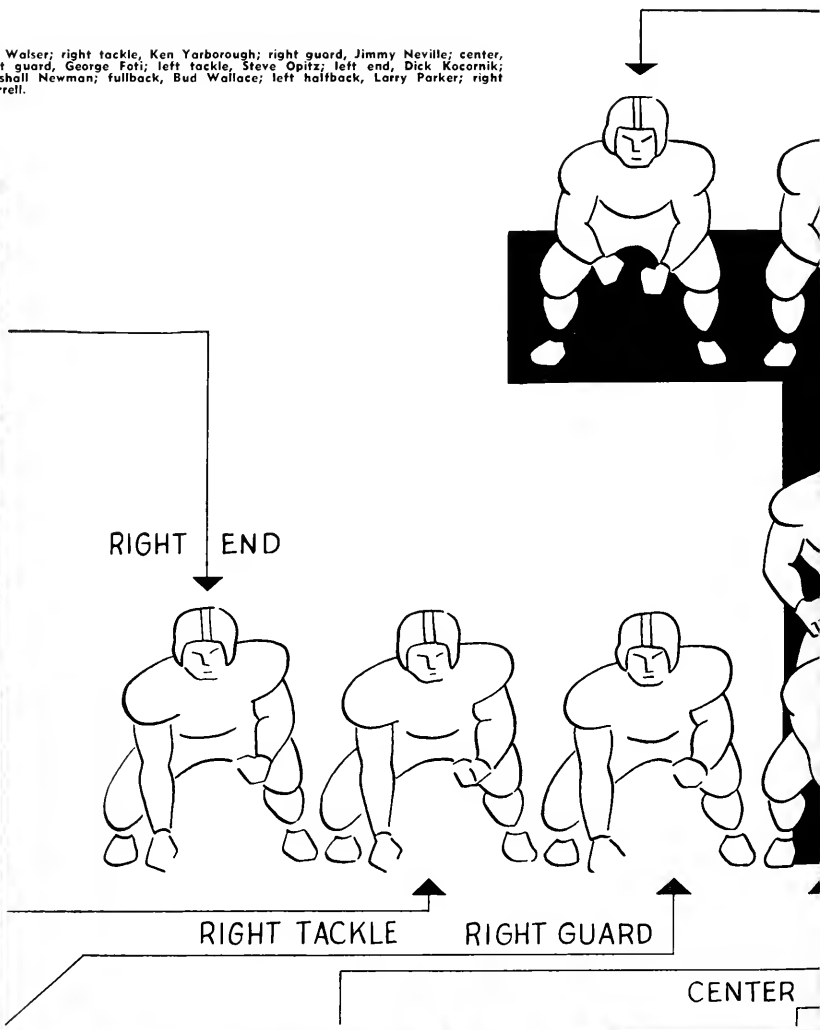

RIGHT HALFBACK

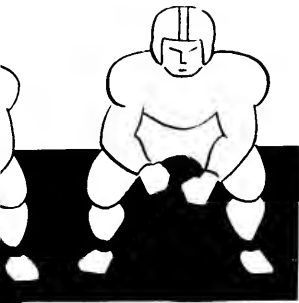

LEFT HALFBACK

FULLBACK

QUARTERBACK

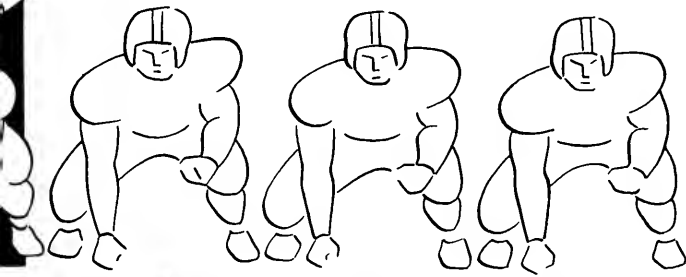

LEFT GUARD

LEFT TACKLE

LEFT END

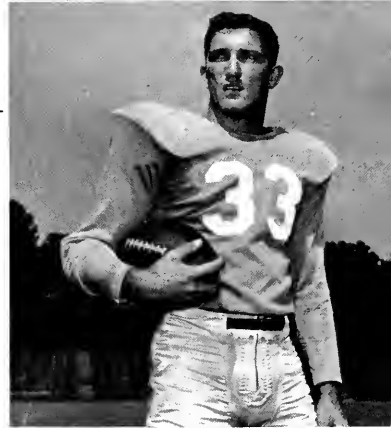

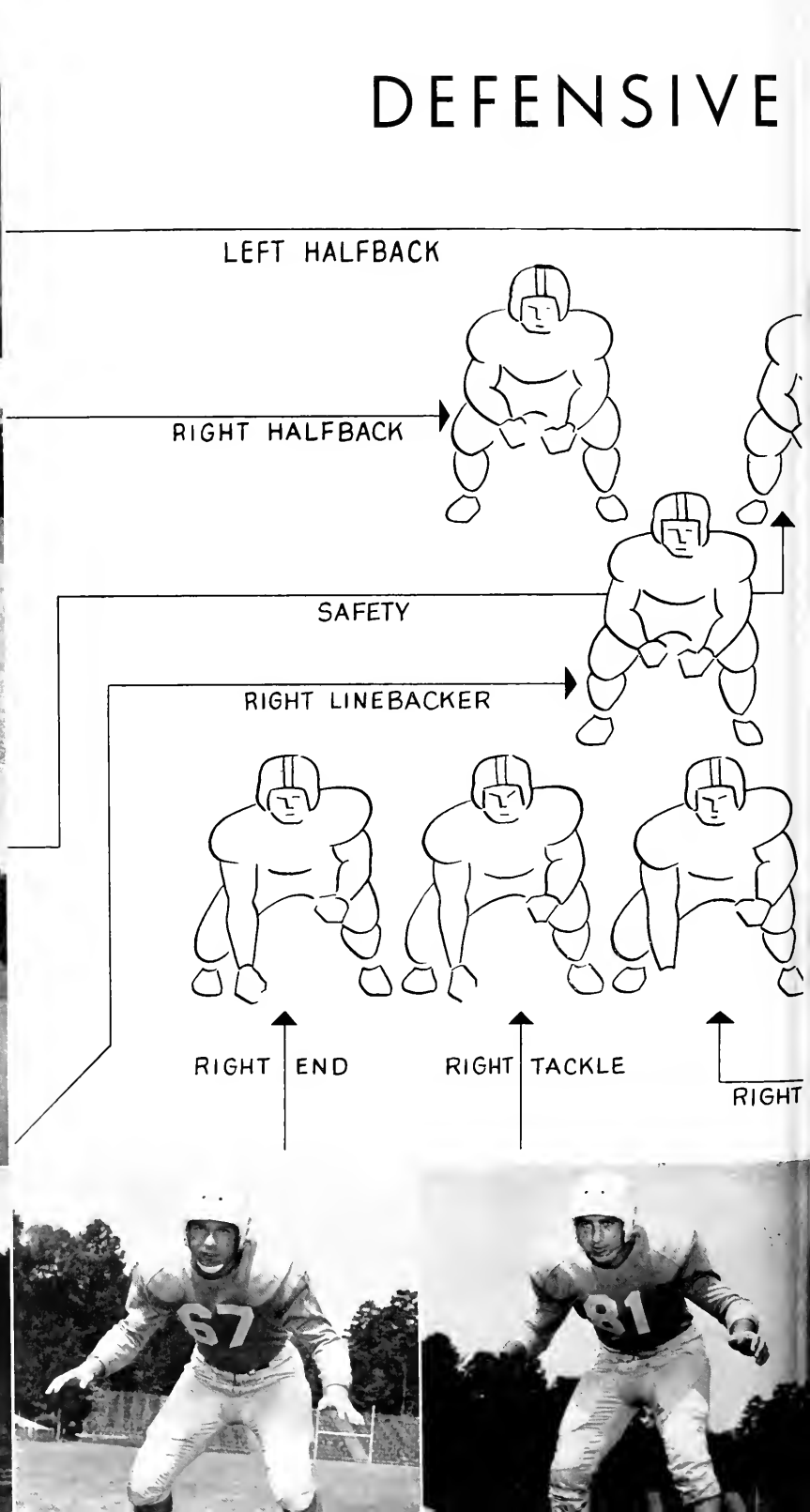

# st TEAM

Left halfback, Dick Lackey; right halfback, James DeWeese; safety, Leonard Bullock; right linebacker, Junior Seawell; right end, Dan Mainer; right tackle, Jim McCreedy; right guard, Paul Hursh; left guard, Miles Gregory; left tackle, Tom Higgins; left end, George Norris; left linebacker, Ed Patterson.

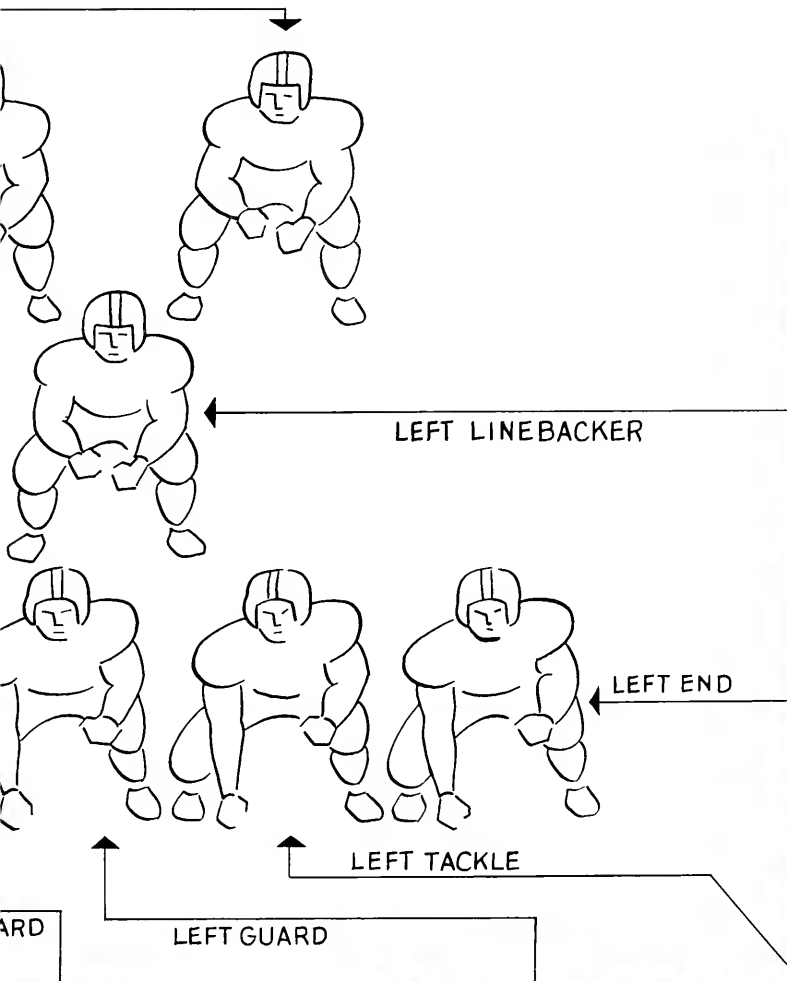

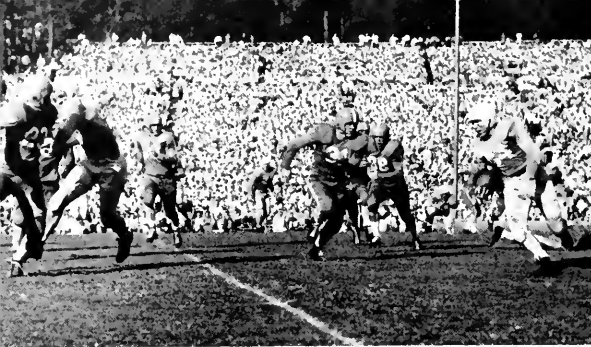

Port carries through the line only to find himself surrounded by Texans.



Parker, Grovitte, Yorborough, and Norris try to keep in shape.

## TEXAS 28 UNC 7

The 1952 football season opened with the Texas Longhorns invading Chapel Hill and treating the Tar Heels to a first class T party. Led by "T" Jones, the Texans managed to cross the Carolina goal four times and once smother the Tar Heels behind their own goal line to mark up 28 points against Carolina's 7.

The leaves appeared to read against Carolina from the beginning—the team was beginning a new type of offense, the first string quarterback was injured, and the Tar Heels were playing one of the nation's powerhouses which already had one game behind them.

Despite the gloom bright spots appeared as Bud Wallace managed a remarkable 43.8 punting average and a freshman, Marshall Newman, came in to pass the Carolina team to its only score.

## POLIO FORCES CANCELLATION OF TWO GAMES, ONE GRID PLAYER, THREE OTHERS STRICKEN . . . FIFTH ATHLETE STRICKEN BY POLIO.

These were the headlines that hit the UNC campus by storm on October 3 and 4, 1952, and which created a wave of both shock and disappointment. Football, soccer, cross country, and intramural games were cancelled for a two week period.

Bob Barden, last year's winner of the Southern Conference two mile and one of the most promising runners to hit Carolina lately; Lee Bostian, another young runner that had been doing very well in the cross country; Pete Higgins, a letterman during his freshman year on the swimming team; "Bull" Davidson, a junior who was supposed to play considerable football this season; and Sam Sanders, a jayvee footballer, were the boys stricken by the dread disease.

Stolhonske lugs the ball for a long gain against Carolino.



Running signals instead of the regular Saturday game.

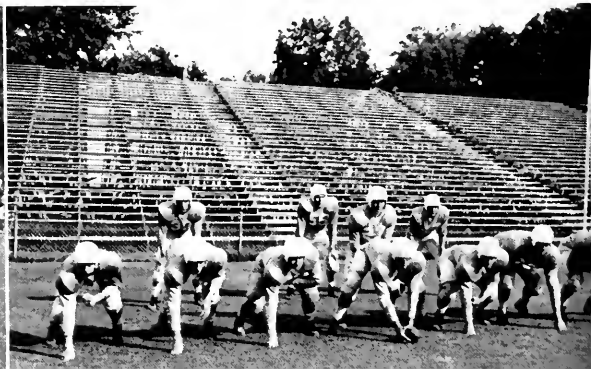





Renewing contact after the polio break.



Cooke is taken down after a five yard gain against Wake Forest.

Not only was this a bad break for the boys but also for the sports teams and their seasons. The football team had showed good spirit in their first showing against Texas. It seemed that their hard work, combined with some game experience, would put Carolina back into the win column. Now, the team found themselves minus a back, working out in light equipment for a week, and minus two scheduled games that they had desperately needed to get the new T oiled up and functioning with regularity.

The cross country team was also hit hard by the disease. Their two fastest runners were in the hospital with polio, and the rest of the team had to cut work outs because of polio restrictions.

Carolina was deeply grateful, however, that four out of the five athletes that suffered with the disease were able to return to school for the winter quarter.

### WAKE FOREST 9 UNC 7

After a forced two weeks lay off, the Tar Heels came roaring back to what almost turned out to be the first victory under the split T for Carolina. However, Deacon Sonny George shattered Tar Heel dreams in the last two minutes of play by kicking a field goal from 22 yards out to lead his team to a 9-7 victory.

Carolina's best offense was a good defense. The Tar Heel line held for four downs inside its own five yard line twice, and threw Wake Forest passers for long losses regularly.

The offense had several bright spots; however, the main trouble was that no one could hold the ball. Fumbles cost the Tar Heels many yards as well as setting up the Deacons' only score.

Brushing up on blocking assignments.



Lackey and a host of other Carolino tacklers smother o Deacon.





Carolina makes a goal line stand to stop Notre Dame during third quarter play.

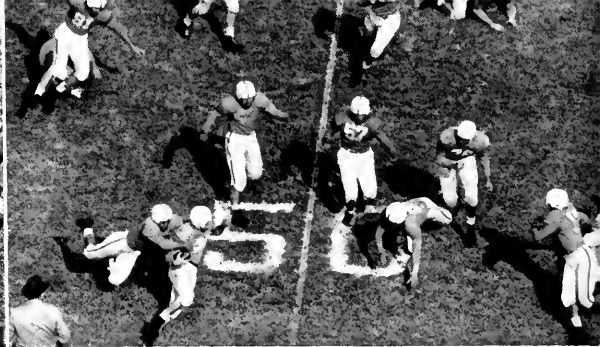

Parker gets hemmed in here in this first quarter play as he makes a short gain.

### NOTRE DAME 34 UNC 14

In a game of many passes, punts, and penalties, Carolina again found itself on the short end of a 34-14 score. Despite the foreign territory and the lack of fans, the Tar Heels managed to hold their own until two minutes before the first half when Notre Dame pushed one over to take a 14-7 lead.

The second half proved to be a different story, however, as the previously strong Carolina defense was pushed over the field and scored on twice in the third period and once in the fourth.

The Tar Heel offense did put on its best effort to date. Each game finds the offense working out many of its new system kinks and providing the valuable experience that has been sorely missed.

### TENNESSEE 41 UNC 14

Rumors were not the only things flying around on the Saturday before elections, as Shires and Wade passed the Tennessee Volunteers to a 41-14 victory over the Tar Heels. It was simply a case of Carolina making too many mistakes—four too many, to be exact—and the Volunteers lived up to their reputation of capitalizing on others' errors by converting them into touchdowns.

The first half followed the same pattern as the Notre Dame game with the Tar Heels staying close on the heels of the Volunteers till the half way mark.

Marshall Newman was again the boy who sparked the Tar Heel scores as he twice pitched over Volunteer heads for Carolina scores.

Walser stops both interference and ball carrier in line action.



Byrd scores the final Volunteer touchdown in the rout of Carolina.





Parker and Yarborough lead Wallace after a kickoff.



Grovitt takes a pass to pick up several yards against South Carolina.

### SOUTH CAROLINA 19 UNC 27

'Mid fumbles and intercepted passes Carolina finally managed to bring home the bacon with a 27-19 victory over the South Carolina Gamecocks. For the Tar Heels it marked the ending of a twelve game losing streak and the beginning of a rolling offense.

Led by freshman "Dyna-flow" Worrell and Marshall Newman and sophomores Charlie Motta and Lorry Parker, the Carolina offense mounted up 263 yards rushing. They proved to the fans that the split T can work for Carolina.

This was the first game of the season that the Tar Heels played good ball the second half as well as the first half. Even the shoky air defense managed to stop the barrage of passes hurled at it by the Gamecocks in the latter part of the game.

### VIRGINIA 34 UNC 7

Homecoming displays, wide awake alumni, and spirited fans did not help the Tar Heels to change their old story; the Cavaliers came into town, touched the Tar Heels for 34 points, and quickly left the Carolinians to ogain rub their wounds of defeat.

The Virginians, similar to Notre Dame and Tennessee, waited till second half to pour on the fuel; but by the end of the game, they had ground out 400 yards of offense—254 on land and 146 over the air waves.

The Tar Heel offense showed improvement and the long lost running game seemed to be coming out from under cover. However, Carolina's air arm, heretofore their main threat and means of scoring five of six previous touchdowns, was completely smothered by Cavalier chargers.

Walser, Foti, Kirkman, and Yarborough go after a Cavalier.



South Carolina gets one of her touchdowns via air.

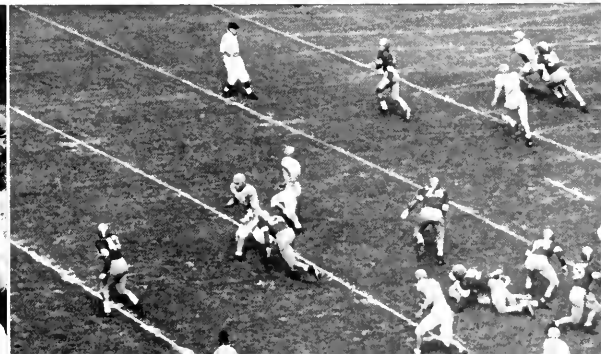



Wallace picks up yardage against Duke



Lackey breaks up one of Miami's passes.

### DUKE 34 UNC 0

A humiliating 34-0 defeat, the worst defeat in the 64-year-old rivalry, and the loss of the victory bell for another year—these were the consequences of this year's Duke victory over Carolina.

The Duke team ripped open the Carolina defense at will and stopped the Tar Heel offense before it could even get to Duke territory.

The Tar Heel offense showed spark at times, but since it seldom had the ball only 165 yards were gained. Even in the latter part of the game the offense could not keep the ball long enough to push across pay dirt.

Bud Wallace continued his fine punting with a 38.9 average, but for the first time this season the opponents topped him with a punting average of 44.

### MIAMI 7 UNC 34

While the students took a rest for Thanksgiving, the football team traveled to Miami and accomplished their best effort of the season. The Tar Heels had the upper hand during the whole game, especially in the second quarter when they scored four of their five touchdowns. Walser began the scoring by hauling in a pass from Newman for a 52-yard score. Walser scored again in the same quarter, as did George Wallin and George Norris. Norris added the final marker in the third period after blocking a punt. The win gave Carolina a season record of two wins and six defeats. This record would probably have been much better if the Tar Heels had not been forced into a two week mid-season layoff. The T was a new system for Carolina and only toward the latter part of the season could they get it to function properly. Also the defense, which was strong at first, had a mid-season slump, but was looking better before the finale.

Wallin is smothered behind the line by a host of Blue Devils.



Walser breaks away for the first touchdown jaunt.





# FENCING CLUB

The Fencing Club was organized several years ago to provide some fun and entertainment for those who wished to learn of practice the old nobleman's art. The uniforms are issued by the school, but the boys make their own schedule for matches against other teams and provide their own transportation. The club is gradually growing and has hopes of scheduling and winning more matches this year than previously.



THE 1953 FENCING CLUB

# WRESTLING

Jerkdown, crawfish escape, flying shotput, and cross-body pickup may be meaningless terms to you, but to 12 varsity wrestlers, they are the "tricks of the trade" which mean victory.

Led by Pawlik, Haines, Strokes, and Bradshaw, the Tar Heel grapplers faced a rugged 10-meet schedule and entered the Southern Conference tournament at College Park, Md.

Coach Sam Barnes singled out Virginia, West Virginia, Duke, and Maryland as the team's most powerful foes. Carolina got its most decisive win over Davidson, 17-11. Pawlik outshone his teammates in this meet, pinning his opponent in the first round.



Captain Hoines and Coach Barnes



Front Row, left to right: Schwartz, Stevens, Stokes, Bradshaw, A. Gregory, McGee, Holt, Parham, Barkley  
 • Back Row: Coach Barnes, Forester, Waters, M. Gregory, Butler, Haines, Marcopulos, Tice, Furgerson, Washburn, Ferrell, Pawlik, Tydall, Woods, Ginn, Moore, Thompson, Freshman Coach Griton.

# GOLF



Biff Roberts, Manager; Lew Brown, Bob Black, Bill Williamsan, Pete Parker, Jimmy Ferree, and Coach Chuck Erickson.

Coach Chuck Erickson's 1952 golf team proved to be one of the highlights in the 1952 sport's picture. Playing top flight golf consistently, the team walked off with the Southern Conference Championship title and an amazing 14-1 record.

Driving their way through a rugged schedule composed of both conference and nonconference teams, Carolina allowed only a previously beaten Wake Forest team to subdue them. Even Duke's twelve year home winning streak over the Tar Heels was smashed as Jim Ferree sank a final three foot putt to give Carolina a 14½-12½ win.

Although Tommy Langley won the Southern Conference Individual Golf Championship, the boys—Bob Black, Bill Williamson, Tommy Langley, Jim Ferree, Lew Brown, and Bill Thornton—each took turns to lead their teammates in subpar golf.



Bob Black



Manager Biff Roberts, Coach Chuck Erickson, and Pete Parker.

# GYMNASTICS

With several of the lettermen back from last year, the gym team had high promise of continuing their upward climb. Navy, one of the nation's best teams, easily took the Blue and White in its initial showing, but Carolina came back the following week to soundly trounce Duke. Led by Co-captains Chuck Goodin and Andy Bell and teammate Gordon Hudson, the team had an excellent chance to finish the season with a 4-2 record and to make good showings in both the Southern Intercollegiate and NCAA tournaments.



Coach Bill Meade



First Row, left to right: Bell, Meade, Goodin.

Second Row: Phipps, Hudson, Scott, Howard, Grantham, Polan.  
Third Row: Williams, Brumley, Rivero, Chomblee, Petree, Rhodes, Heorne, Quolis.



Co-captain Andy Bell, Coach Bill Meade, Co-captain Andy Bell, Check Goodin.



Phipps and Goodin work out on the parallel bars.



Bell performs on the rings.



# LACROSSE



Front Row, left to right: Hughes, Walker, Heines, Johnson, Fields, Ernst, Kaufman, Harrall, Matthews, Wolfsheimer, Linker, Friedman ● Back Row: Manager Colbert, Bell, Dawes, Hursh, Jones, Ayscue, Sully, Floyd, Pillsbury, Burrell, Gladstone, Cantieri, Townsend, Davis, Manager Woody, Coach Moore.



High Scorer Dick Harrall.



Co-captain Andy Bell, Coach Alan Moore, Co-captain Buddy Koufman.

Although injuries broke the Tar Heels' chances of an even split for the 1952 season, the young stickmen still compiled their best record—five wins, six losses, and one tie.

Dickie Harrell, a scrappy freshman competitor from "lacrosse country," led the team in scoring as he set a school record for season scoring. Another bright spot on the team was goalie Lew Floyd who set a N.C.A.A. record for saves by stopping 218 enemy thrusts.

Coach Alan Moore has high hopes of next year's team continuing its upward grind as only three boys will be lost from the 1952 squad.



First Row, left to right: Hopkins, Russell, Randolph, Patsevouras, Pawlick, Emary, Ayscue, Skidmore • Second Row: Coach Bishoff, Fetzer, Barnes, Greene, Kalb, Tison, Tremain, Black, Hamilton, Manager Hooper, Coach Alan Moore • Third Row: Veach, Cantieri, Goldberg, Alexander, Nichols, Gladstone, Greenway, Yaunts, Patterson, Burnstan.

# SOCCER

Led by Co-captain Ben Tison and Barry Kalb, the 1952 soccer team compiled a 5-6 season record. The Blue and White made a fast season start, but began to slide as they felt the sting of the perennially powerfully Duke, Penn State, and Maryland teams. Despite the slide four Carolina booters obtained a berth on the Southern Conference team—fullback Barry Kalb, right halfback Tommy Hopkins, center forward Gerry Russell, and inside right Renny Randolph.



Gerry Russell



Co-captain Barry Kalb, Coach Alan Moore, Co-captain Ben Tison.



Renny Randolph

# SWIMMING

This year proved no exception for Carolina's swimming team. It continued its successful seasons and extended its winning streak to an almost unsurmountable height.

At mid-season the Tar Heels had easily won all their meets, breaking records in every meet except one. Jack Edwards started the season off right by breaking a 100-yard freestyle record at VMI. Next the swimmers took on Bainbridge Naval Training Station and broke five records there — Donnie Evans splashed his way to tie a Carolina and break a Bainbridge record for the 200-yard breast stroke; others breaking Bainbridge records were the medley

relay team (Baarcke, Evans, and Tinkham), Heins in the 50-yard freestyle, and Tinkham, Heeman, Baarcke, and Edwards in the 400-yard relay. Against Go. Tech the swimmers teamed up to set a new pool record in the 300-yard medley relay and a new University record in the 400-yard freestyle relay. In the next meet against Va. Tech the swimmers again broke the 400-yard freestyle record and set a new Southern Conference dual meet record in the 50-yard freestyle. Traveling to Davidson the Blue Dolphins continued their record smashing by breaking two Southern Conference records (100-yard freestyle and 200-yard breast), one University record, and five pool records.



Coach Ralph Casey

## SCOREBOARD

UNC	47 - 37	VMI
UNC	47 - 35	Duke
UNC	55 - 29	Bainbridge
UNC	59 - 25	Georgia Tech
UNC	54 - 30	VPI
UNC	52 - 31	Davidson
UNC	32 - 30	Florida
UNC	57 - 27	Emory
UNC	59 - 28	Georgia
UNC	51 - 35	Virginia

Co-captains Stan Tinkham and Donnie Evans



# SWIMMERS GAIN 36th



Co-captain Donnie Evons

After the Davidson meet the Tar Heels had extended their victories to a string of thirty-two consecutive wins. This makes the swimmers over all record at Carolina 110 victories to 12 defeats. Last year made the tenth year that Carolina has won the Southern Conference title; except for a technical detail the string will be extended to eleven this year.

Seniors Stan Tinkham, Donnie Evons, Barry Wall, Bud Heins, and Buddy Baarcke have never been on a defeated team. Their freshmen team won ten victories, and during their varsity stay (1951-52-53), they have been undefeated.

Despite all the world, NCAA, university, and pool records that have been set in Carolina's swim-



Front Row, left to right: Heins, Tinkham, Wall, Evons, Baarcke • Middle Row: Coach Casey, Shannon, Jewell, Linker, Wolf, Jones • Back Row: Assistant Coach Burgess, Heeman, Edwards, Widoff, Kelso, Miggins.

# CONSECUTIVE WIN

ming career, this team is probably the best that has ever represented Carolina. Each event in the swimming meet program contains a Carolina boy that may threaten a record or obtain a new title.

Besides the aforementioned seniors, other standouts on the team this year include sophomores Jack Edwards, Warren Heeman, Larry Shannon, and senior diver Joe Kelso.

Led by Co-captains Donnie Evans and Stan Tinkham and under the tutelage of their new head coach Ralph Casey, the 1953 team extended their record to thirty-six consecutive victories, finished their third undefeated season, and set several new records in the Championship Meets in March.



Buddy Baarcke



Co-captain Tinkham, former Coach Jamerson, former Captain Milton, and Co-captain Evans observe trophies.



Coach Casey instructs his record breaking four—Evans, Edwards, Heins, and Tinkham.



Front Row, left to right: Bill Izlar, Captain Del Sylvia, Herb Browne • Back Row: Coach John Kenfield, Ronnie Kerdosha, Dick Sopp, Bobby Payne, Sam Handel.

# TENNIS

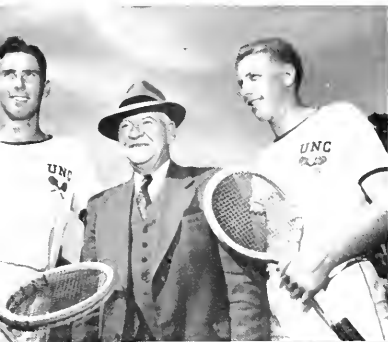

Top: Captain Del Sylvia, Coach John Kenfield, Bobby Payne • Bottom: Doubles Champions Herb Browne and Bobby Payne.

Twenty-five meets and twenty three victories, third in the South, three Conference champions—that is the bright record of the 1952 Carolina tennis team. Losing only to Duke and Rollins, the Tar Heel racquetmen gained triumphs over such formidable foes as Brown, Michigan State, Harvard, Williams, Dartmouth, N. C. State, and Virginia. Coach John Kenfield's prodigies won six of their twenty-five meets with little or no effort.

The squad took first in both the singles and doubles conference championships, but a determined Duke team captured the team trophy. Junior Del Sylvia, Virginia state singles champion in 1951, grabbed top honors in the conference singles competition, while Herb Browne and Bobby Payne walked away with the conference doubles trophy. By winning, they became the first freshmen in conference history to win a major event. A Columbia, S. C. lad, Browne is former national inter-scholastic champion.

Other standouts who helped to compile the Tar Heels' enviable record were freshmen Sam Handel and Ronald Kerdosha and junior Bill Izlar.



Captain Del Sylvia



Coach Dale Ranson, Co-captains Frank Scott and Gene Brigham, Coach Joe Hilton.

# TRACK

Although the 1952 Carolina track team was not up to its usual par, it was good enough to win four meets while losing three and to take third place honors in the Southern Conference championships.

This year's team was co-captained by Frank Scott and Gene Brigham, winner of Southern Conference half mile and Evans award.

Bobby Barden, a freshman two miler; Roger Morris, shot-put artist; Sonny Beall, victor over 120 yard high hurdles conference titleholder; Harry Brown, low hurdles and 220 competitor; and Bill Cornell, point winner in the low hurdles, high hurdles and javelin—all these were consistent winners during the season and will be back next year to strengthen the team.



First Row, left to right: Jordan, Ray, Brigham, Scott, Barden, Webb • Second Row: Coach Ranson, White, Rizzo, Walker, Bell, Bennett, Brown, Cornell • Third Row: Coach Joe Hilton, Rosenbocher, Tickle, Marcinko, Morris, Osborne, Bostain, Coach Fetzer, "Fish" Markhame • Fourth Row: Crimmins, Glotz, Beall, Cain, Welch, Flowers, Higgins, Reimer, Vogel, Manager Ryan.



**Sonny Beall**  
clears a hurdle.



**Bill Cornell**  
heaves a javelin.



**Bob Barden**  
breaks the tape.

**Gene Brigham**



**Roger Morris**



**Beall and Scott**



**Sam Jordan**





# WOMEN'S SPORTS



WOMEN'S ATHLETIC COUNCIL

First Row Seated on Floor, left to right: Susan Ambler, Margaret Dickinson, Evelyn Oettinger, Johnnie Long • Second Row Seated on Bench: Gay Hagan, Awards Chairman; Grace Daar, Secretary; Doris Hutchinson, Faculty Advisor; Nancy Woodruff, Virginia Edwards • Third Row Standing: Ellen Downs, Publicity Director; Patricia Jones, Connie DeLancy, Carolyn Johnson, Lois Collins, Kit Wallace, Betsy Norwood, President; Jay Whisonant, Lausie Marks, Darathv Lowenstein, Beverly Harny • Not Pictured: Nancy Gerloen



WOMEN'S PHYSICAL EDUCATION STAFF

Seated First Row, left to right: Ruth Price, Doris Hutchinson, Elizabeth Ann Collett, Mrs. Ruth White Fink • Standing Second Row: Claire Gamble, Mory Frances Kellam.



Volley Ball game in girls' gym class.

# WOMEN'S SPORTS

The Women's Athletic Association, of which all coeds are automatically members, sponsors several sport clubs and an extensive intramural program. The WAA Council with the aid of the Women's Physical Education faculty directs the sports.

Tournaments and games provide at least three different sports each quarter in the large year-round intramural program.

The clubs form separate units from the intramural program. Some, as the Hockey Club and Basketball Club, schedule games with other schools; while others, as the Splash Club and the Dance Club, band together to acquire better knowledge of the activity.

Each spring a trophy is given to the dormitory and the sorority which have accumulated the highest number of points during the year. Also girls with a certain number of participation points are awarded individual monograms.





The girls have facilities for a wide variety of sports, but the three most popular are the above—archery, ping pong, and tennis.

# INTRAMURALS



Front Row, left to right: Sam Geek, Undergraduate Assistant; Bill Kucyk, Graduate Assistant; Jim White, Field Supervisor.  
Back Row: Walter Rabb, Director of Intramural Activities; John Childers, Statistician; Bob Isaacs, Undergraduate Assistant.

Practice sessions, games, tournaments, sports carnival, team managers, referees, and organizers—all these go into making the yearly program of the intramural department a very successful one. The voluntary sports program furnishes wholesome fun and activity to both the dorm and fraternity participants.

Through tag football, wrestling, volley ball, golf, handball, table tennis, soccer, basketball, swimming, softball, horseshoes, tennis, water polo, and track enough variety is offered so that each can participate in at least several sports.



Action from the annual intramural Sports Carnival.

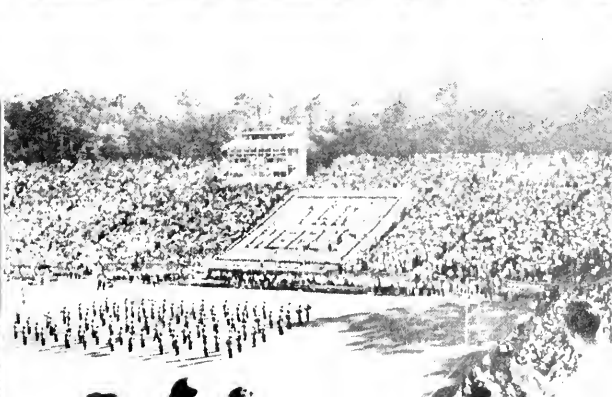
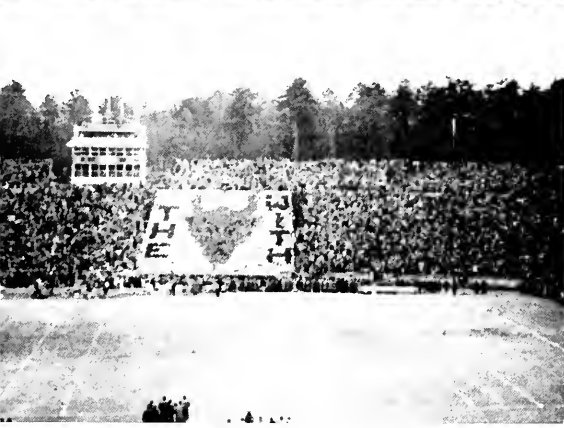
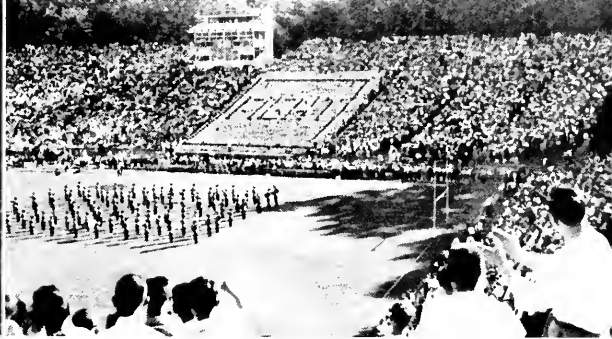
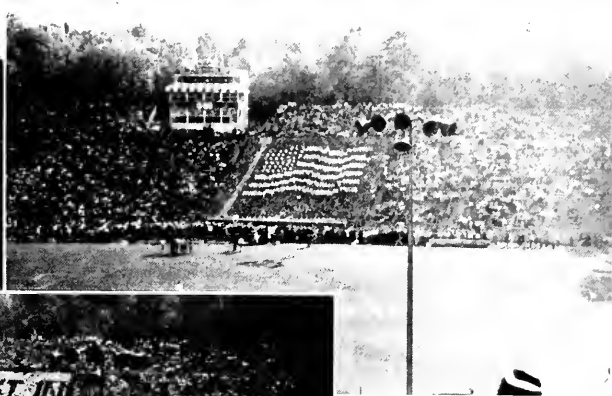
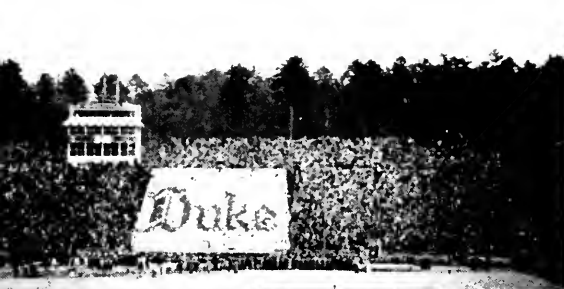

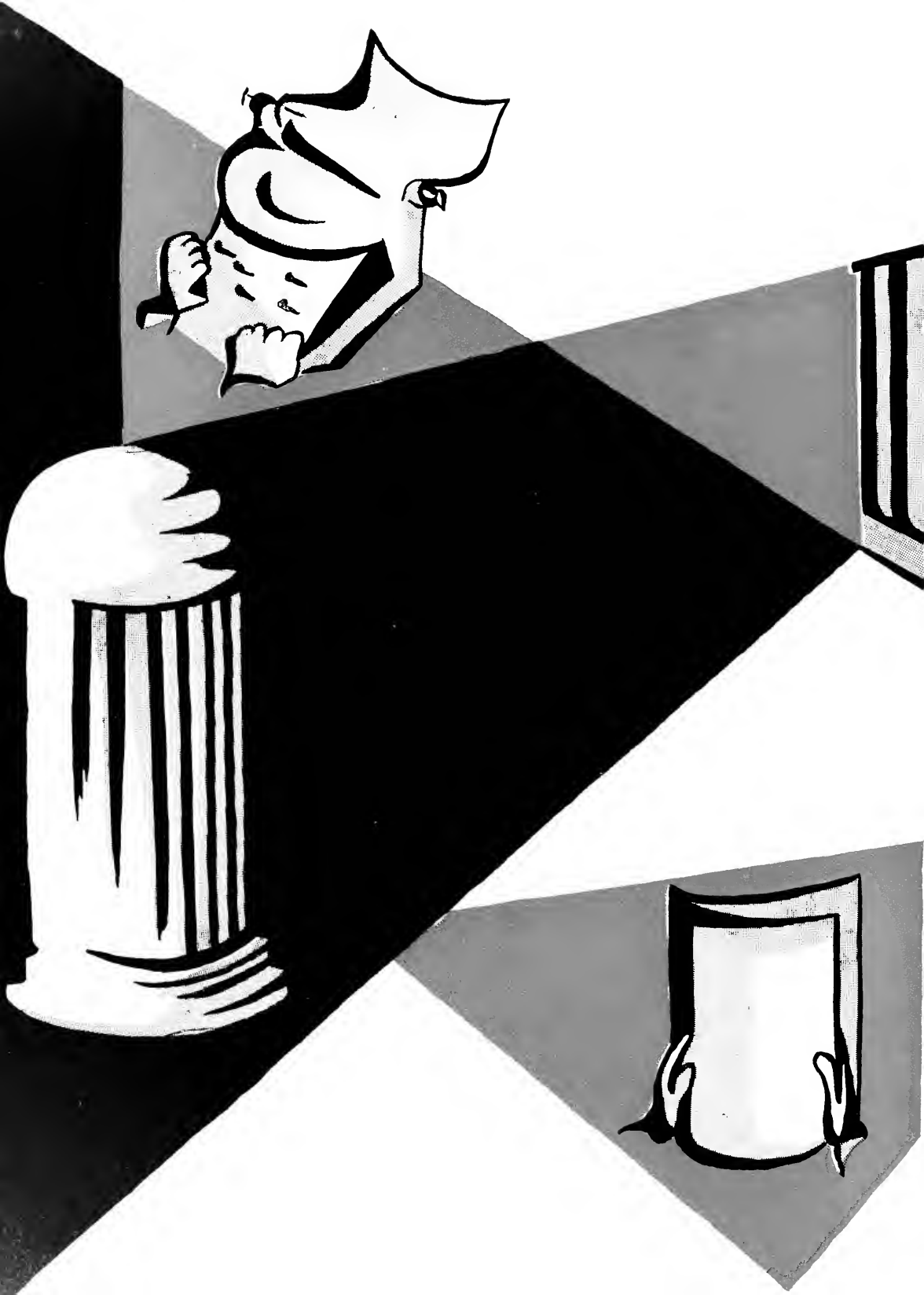



Gals is gals and boys is boys and  
forever the twain shall meet.



# = ACTIVITIES =



Activities of all sorts fill the  
campus both day and night.





The men's and women's glee clubs combine on the steps of South building to fill the campus with song.



The Yackety Yack	220
The Daily Tor Heel	234
B S U	236
Communications Club	237
Carolina Forum	238
Independent Coed Board	239
C P U	239
Playmakers	240
Carolina Quarterly	241
Tarnation	241
Cosmopolitan Club	242
Wesley Foundation	242
C U S C	243
S E C	243
Debate Council	244
Di Senate	245
Y M C A	246
F F C	247
G M Student Union	248
Hillal Foundation	250
Men's Glee Club	251
Phi Assembly	252
T G A	253
Danza Committee	254
U P	255
Y W C A	256
Women's Glee Club	258
N C S - L A	259
Orientation Committee	260
Student Government	262

An unusual day when the Yack office is filled with people at work???



HUGH GALE  
Editor-in-Chief



ROBERT S. COLBERT  
Managing Editor

# THE 1953 Y

"This is your year at Carolina, through fall, winter, and spring. Your year of memories, happy memories, a few sad memories, but all worth remembering in this your **1953 Yackety Yack.**" With these few words and the photographs for illustrations of them we open volume 63 of your annual. We sincerely hope that all those who see this book will appreciate all the sweat and effort that went into the make up of it.

"A beautiful book is not the work of any one person, but the combined efforts of all who contributed to its success."

MARY LILLA BROWNE  
Graduate and Professional Schools Editor



SARAH JANE CAPPS  
Freshman Editor



HARTWELL CONKLIN  
Photography Identification Editor



MARGARITE GRADY  
Junior Editor





RUSS COWELL  
Business Manager



HELEN GUSTAFSON  
Senior Class Editor

# CKETY YACK

---

---

GENE HAER  
Fraternity Editor



TOMMY McDONALD  
Sports Editor



MARY MITCHELL  
Sophomore Editor



MARY KEEN OLIVER  
Activities Editor





**ALICE JANE HINDS**  
Assistant Professional and  
Graduate Schools Editor

**HELEN FAUST**  
Assistant Photography  
Identification Editor



**ART STAFF**  
Left to right: Ann McCulloch, Daisy Wade, Sally Guerry.  
Not Pictured: Dot Smith, Stan Smith and Hugh Gale.



**ANN SORY**  
Assistant Junior  
Editor

**MARY JANE BUMPOUS**  
Assistant Senior  
Editor



**WARREN RIEBLE**  
ROTC and Snapshot  
Editor

**JUDY LEVEY**  
Sorority Editor



**PHOTOGRAPHY IDENTIFICATION STAFF**  
Left to right: Gene Lawder, Hartwell Conklin, Helen Faust,  
Jet McFarland, Martha Neal Honeycutt.



**DAISY WADE**  
Art Editor

**DUKE WIDOFF**  
Advertising Manager



**DONNA BLAIR**  
Co-Honorarys Editor

**JEAN GOULD**  
Co-Honorarys Editor

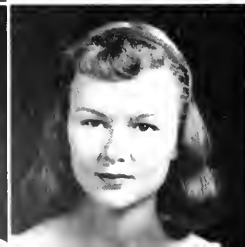

**CARDLYN REICHARD**  
Circulation Manager

**JOYCE DOUGHTY**  
Secretary



**PHOTOGRAPHY STAFF**  
Front Row, left to right: Bill Tolbert, Cornell Wright.  
Back Row: Jack Markham, Boyden Menley, "Bo" Riddle.



YACKETY YACK GENERAL STAFF

First Row, left to right: Imogene Lowden, Janyce Winders, Eligor Wrenn, Joy Whisonant, Jett McForland • Second Row: Alice Jane Hinds, Keen Oliver, Laura Hays, Mary Dorsett, Ann Penton, Nancy Shaw, Sara Rose, Martha Neal Honeycutt, Kitty Lee • Third Row: Phyllis Forrest, Jeon Gould, John Bullard, Mack Haywood, Teancy Matthews, Beeps Buchanan.



LEE PAUL  
Photography Editor



JACK MARKHAM  
Assistant Photography Editor



CORNELL WRIGHT  
Photo Lab Coordinator

Dear Students,

The book started out in March 1952 with a lot of new and untried ways of presentation. Some of the new ideas proved to be of good quality while others were not. Please forgive the mistakes and appreciate the overall beauty.

It was a long, hard, struggle that preceded the completion of this **Yack** but the work and sweat that went into it, I believe, was well justified. We typed copy, lost pictures, ran to and from the Photo Lab, begged students to have their photos made, hunted snaps, corrected write-ups, misspelled names, remade engravings by special request of "South," over ran our budget, and missed our deadlines, but we still brought the book out on schedule. How, we don't know!

I want to express my particular thanks to all the students who offered their time and services in the making of this annual. A special thanks to Price Coursey for those swell steak dinners and the moral support.

Love and kisses,

*Hugh Gale*



WALT DEAR  
Editor-in-Chief

# THE DAILY TAR HEEL

The **Daily Tar Heel**, going strong since 1893, continued its job of keeping students informed as the oldest college daily in the South.

Walt Dear, long time staffer on the paper, replaced popular Barry Farber who resigned his post in mid-fall to join the Armed Services. An Interim Editorial Board composed of Rolfe Neill, Sue Burress, and Bev Baylor edited the paper while the campus enjoyed an editorial campaign to choose Farber's successor with Dear and Sports Editor Biff Roberts teeing off.

Dear retained Managing Editor Neill, Roberts, and Jim Schenck, business manager, to aid him in producing a well-read and lively newspaper.

## the Daily Tar Heel

CHAPEL HILL, N. C. THURSDAY, DECEMBER 11, 1963

NEGRO  
Collegiate Branch  
of the National  
Student Reliance  
League, Inc.  
1963-64

FOUR PAGES TODAY

### STUDENTS ARE BLASTED

onor Council  
uspends Six  
or Cheating  
Students Ousted  
During Summer  
And Fall Sessions

Six students were suspended from the University during the Summer and Fall sessions for violation of the Honor Code. Chairman of the Honor Code, Dr. J. B. ...

WENT INTO THE ...  
S Stu  
EF Put



DTH INTERIM EDITORIAL BOARD  
Left to right: Rolfe Neill, Bev Baylor, Sue Burress.



BUSINESS STAFF  
Left to right: Eleanor Saunders, Nancy Perryman, Judy Taylor, Ned Beeker.



**THE DAILY TAR HEEL GENERAL STAFF**

First Row, left to right: Everett Parker (Sports), Sally Schindell (News), Alice Jane Hinds (Society), Louis Kraar (News), Buzzy Shull (Advertising) • Second Row: Jerry Reece (News), Tom Parramore (News), Darmon Cordell (Editorial), John Jamison (News), Carolyn Reichard (Circulation).

Sparking the paper on the news staff were John Jamison, Bob Slough, and Jody Levey. Deenie Schoppe gave students the local social slants, while Jane Carter and Nina Gray aided Dear on the editorial page.

As the day-to-day history of the University of North Carolina and the interpreter of campus events and national and international news affecting students, **The Daily Tar Heel** proved to be an effective and qualified publication.

Rolfe Neill, Managing Editor



Jim Schenck, Business Manager



Biff Roberts, Sports Editor



# B



First Row: left to right: Barbara Cline, Gene Cain, Ernest Bumgarner, John Poindexter, Robert Hyatt, Betty McReynolds, Sallie Wynn • Second Row: Howard Tickle, Maurice Canaday, Miria Lewis, Don Hill, Tom Curtis, Patricia Naah, Alva Stewart, Bill Cash, Bob Thomason • Third Row: John Calson, Dowd Davis, Bill Adams, J. C. Herrin, Bob Hughes, Brownie Shaifer, Edlyn Freerks, Eddie Hickman.

The Baptist Student Union promotes many activities designed to encourage Christian education and spiritual growth. It serves more than one thousand Baptist students on cam-

# S

pus, with a variety of activities including morning worship, Church school, Sunday night supper forums, devotionals, council meetings and socials.



Baptist students regularly participate in Sunday morning warship services at the Baptist Church.

# U



# CAROLINA COMMUNICATION CLUB



The students of the Department of Radio of the University of North Carolina established the Carolina Communication Club on April 4, 1950.

Our purpose is:

- To promote interest and activity in the fields of radio, television and related fields of communication.
- To establish a working organization to provide an outlet for the interest and talents of its membership.
- To establish a working organization to provide, through social functions, an opportunity for closer personal associations among its members and the staff of the Department of Radio.

Most important among our special projects are our work shops in Radio production, thereby teaching new students who are unfamiliar with the equipment and its possibilities to use it to the best advantage.



First Row, left to right: Robin Merrill, Stella Dialco, Philip Kennedy, Bill Tally, Treasurer: Gene Birke, Vice-President: Alan O'Neal, President: Tish Coley, Joe Hurd, Bob Hice, Clyde Camp, Dottie Law, Victor Moore • Second Row: Walt Ernst, Ann Street, Liz Waldack, George Hatley, Elsie Rigg, Tom Carroll, Jim Warren, Marilyn McKee, Scotty Rhodamer, Louise Lamont, Francisca Hernandez, Billy Oliver, John Hawes, Horace Gagliantly • Third Row: Tom Ashcraft, Woodie Feoring, Harold Gleitz, Hiram Black, Jon Caudle, Paul Chase, Malcom Rowllins, Robert Chomption, Larry Justus, Glenn Boughman, Wisner Washam, Kent Jackson.



**KEN PENEGAR**  
Chairman

**BOB PACE**  
Vice-Chairman

**JOEL FLEISHMAN**  
Secretary

**JACK STILWELL**  
Treasurer

**DEAN DAMPIER**

# CAROLINA FORUM

The Forum, being only four years old, has achieved considerable success as Student Government's official speakers bureau. The Forum attempts to bring to the campus those most qualified speakers from the several fields of public life.

In the past years the Forum has presented such prominent speakers as Senator Robert Taft, Mrs. Eleanor Roosevelt, Generals Mark Clark and Omar Bradley, Radio Commentator Edward R. Murrow, Secretary of Labor Maurice Tobin, and Senator Paul Douglas.

This year's program included Secretary of the Army Frank Pace, Jr., Senator Estes Kefauver, Senator Hubert Humphrey, Ambassador Henri Bovet, and Dr. Frank Graham.

# CAROLINA INDEPENDENT COED BOARD

The Independent Coed Board is an organization to effect the principle and belief that individuality may be given a voice through organization, and that through unity the independent women of the University may find opportunity for the development of social, civic, and intellectual interests, as well as opportunities for leadership and the realization of objectives beneficial to the individual and to the community.

The Board itself is made up of two representatives elected from each women's dorm by the non-sorority women, but all the non-sorority women on campus belong to it and come under its auspices. The Board is the medium and coordinator through which the Independents plan activities including parties, dances, political and civic projects.



**INDEPENDENT COED BOARD**

Seated, left to right: Nancy Ripple, President; Sara Wood, Vice-President; Sus Bullock, Secretary and Treasurer; Mary Mitchell, Social Chairman • Standing: Dolores Eisle, Anna Stout, Betty Anders, Susan Fink, Mary Lucille Menius, Jackie Crawford, Barbara Tuttle.

# THE CAROLINA POLITICAL UNION

The Carolina Political Union was founded in 1936 under the sponsorship of Prof. E. J. Woodhouse of the Political Science Department for the purpose of discussion of issues of interest, and to present speakers to the campus. It has brought many outstanding speakers to Chapel Hill including President Franklin D. Roosevelt, Senator Paul Douglas, and Maurice J. Tobin. This year the union hopes to bring Justice William O. Douglas, Governor G. Mennen Williams, and President Harry S. Truman to the campus.



**CAROLINA POLITICAL UNION**

Seated, left to right: Fred Crawford, Vice-Chairman; Tommy Sumner, Margaret Thompson, Bob Pace, Chairman • Second Row Standing: E. B. Jeffries, Bob Thomason, Lanette Singer, Dean Dampier, Edlyn Freerks.

# CAROLINA PLAYMAKERS

When Frederick H. "Proff" Koch introduced his now famous "English 31" at the University in 1918, he could not have foreseen the phenomenal growth that followed his pioneering. From that single course in beginning playwriting has grown a complete and independent department in dramatic art and its producing organization, The Carolina Playmakers.

Five major plays and six productions of new works by student playwrights are given annually in the Playmakers Theatre; musicals and touring attractions sponsored by the Playmakers are staged in Memorial Hall; and at least one play a year is produced in the Koch Memorial Forest Theatre. One major production each year is taken on tour throughout the southeastern states.

The Carolina Playmakers act as sponsoring organization for the Carolina Dramatic Association and the Southeastern Theatre Conference, active organizations of high school, little theatre and college drama groups.



DEATH OF A SALESMAN



THE TEMPEST



SPRING FOR SURE

# CAROLINA QUARTERLY

Although founded in 1947, the **Carolina Quarterly** is actually a revivication of the old Carolina Magazine, which was first published in 1844

The emphasis at the **Quarterly** has traditionally been on making available an outlet for creative writing in the State and especially here at the University. If the **Quarterly** in the past has strayed from this goal, it returns this year to its original purpose, with emphasis especially on encouraging student writing.

This year saw the offering of the Second Annual Fiction Award of fifty dollars to the best short story submitted to the contest.

Recognized as one of the leading Southern literary magazines, the **Carolina Quarterly**, although not an official student publication, is staffed entirely by undergraduates of the University.



CAROLINA QUARTERLY

Front Row, left to right: Barbara Hulse, Tom Lloyd, Charlotte Davis • Second Row Standing: Mort Cooper, Neta Whitty, Paul Chase, Frank Albrecht.

# TARNATION

In response to an urgent demand from the student body, **Tarnation**, Carolina's humor magazine, lurched back to the campus this fall to go about its business of amusing and abusing everyone in sight. Discontinued temporarily last year because of a lack of funds in student block fee, **Tarnation** revived publication, this time on money derived from individual subscriptions. In spite of the dire threat of semi-solvent financiality, four big issues of the old nine-by-twelve size reappeared sporting slick photo features as well as the usual complement of cartoons, articles and stories.

After the effort we have expended we realize that there is nothing to putting out a good humor magazine . . . all you need is the combined staffs of New Yorker and Punch, a million dollars, and a few people who have rocks in their heads!



TARNATION STAFF

First Row Floor: Wallace Pridgen, Hartwell Conklin, Hugh Gale, Tom Alexander, Editor; Rollie Tillman • Second Row Seated: Ann Underwood, Edna Knighten, Jackie Brooks, Managing Editor; "Boaty" Boatwright, Stella Eason • Third Row Standing: Stanley Smith, Mitchell Novit, Jim White, Arthur Einstein, Stuart Teichman, Boyden Henley.

# COSMOPOLITAN CLUB

The Cosmopolitan Club tries to provide "a home away from home" where students from other countries may meet each other, and meet American students.

It believes that by meeting and knowing each other, we can break down many of our prejudices which lead to world misunderstandings, and thereby promote the cause of world understanding.



## COSMOPOLITAN CLUB

Front Row, left to right: Otte Vehrenkamm, Jane Kottmeier, June Zaccone (not identified), Mrs. R. C. Bose, Dr. R. C. Bose, Emily Potton, Purabi Bose, (un-identified) • Second Row: Joyce Dunn, Jody Levey, Eberhard Kindiger, Eugenio West, Hans Lambers, Molly Seacton, John Guilsdorf, Katherine Sledge • Third Row: William Brussell, (not identified), Mary Rountree, Susan Fink, Stello Christides, Heinz Edermo, (not identified), Mufid S. Nasheshibi, Jane D. Dicks • Fourth Row: Leslie Eason, Dr. Fritz Hartmann, Martha Schoefer, Charles McRoe, John Cassel.



Sunday night suppers are part of the Wesley Foundation activities.

# WESLEY FOUNDATION

Sunday night suppers, picnics, group singing, plays, and discussion groups were just a few of many activities carried out by the Wesley Foundation of the Chapel Hill Methodist Church this year.

This organization has as its aims the training of students in ethical and social standards; the improvement of personality limitations through recreation; and especially the development of a spiritual inspiration which may help guide the students in life.

# Consolidated University Student Council

The Consolidated University Student Council consists of eleven delegates selected from the three branches of the Consolidated University: Carolina, State, and Woman's College. The Council meets to discuss subjects of common interest to the three branches.

The CUSC this year sponsored two Greater University Days, one at State and one at Woman's College during the winter and spring quarters. The Greater University Day normally held at Carolina at the State and Carolina football game, was called off due to the polio scare.

Consolidated University Student Council ties the three branches of the Greater University together in a common bond of friendship.

## CONSOLIDATED UNIVERSITY STUDENT COUNCIL

First Row, left to right: Thomas Sully, Wanda Philpott, Jim Adams, Marilyn Habel • Second Row: Hamilton Horton, Tom Croasy, Ken Barton, Al'en Frucci.



## STUDENT ENTERTAINMENT COMMITTEE

Seated, left to right: Walt Ernst, William Watt, Bob Simmons, William Newman, George Brain.



# The Student Entertainment Committee

The Student Constitution says, "It shall be the duty of the Student Entertainment Committee to provide for the campus a suitable entertainment series." In doing this, the SEC, with money appropriated by the Student Legislature, brings to the campus this year The United States Marine Band, The Fred Waring Festival of Song, Nadine Conner, and Ogdan Nash. Admission is free to all students.

The success of the program presented by the SEC is very gratifying, and each of the committee members feels that the work that he does is a very important part of campus life here in Chapel Hill.

# DEBATE COUNCIL



DEBATE COUNCIL

Seated, left to right: Bruce Merger, President; Derith Alexander, Executive Secretary; Wade Matthews • Standing: Robert Clampitt, Ken Myers, William Watt, Normon W. Mattis, Faculty Advisor.

The Debate Council is composed of a select group of students chosen by the debate squad, representatives from the Dialectic Senate, the Philanthropic Society, and the Carolina Political Union. It grew directly out of the "Phi" and the "Di" and while it once represented the student government, it is no longer confined to "on campus" activities, but sends representatives to neighboring schools as well as to many Forensic Tournaments to compete with other debaters from outstanding universities throughout the East.

The Council encourages debating both on campus and in competition with other schools.



# THE DIALECTIC SENATE

The Dialectic Senate was founded on the campus of the University of North Carolina in 1795, destined to become the very basis of the Carolina way of life. The Di furthered the growth of the University library, upheld the Honor System, and controlled student government and campus legislation. It was not until 1885 that compulsory membership was discontinued, at which time the Senate became known for its forensic advantages which it so well offered the student.

The Dialectic Senate today is the oldest organization of its type in the country. It is here that students in the University come to express their ideas in public debate, setting forth opinions in such a

way as to sway those of others. The history of the Di is long and illustrious while its future is bright and encouraging. A large renovation program is well underway and next year should see the Hall carpeted and furnished with individual desks for each member. Much interest arises each year in current affairs and pertinent issues of the time. Debate ranges from local campus lines to state, national and those of international importance. Parliamentary procedure is strictly adhered to, while business is conducted in the same manner as in the state senate. Above all, the Di Senate fosters unhindered participation, expression of thought, and the idea that the will of the majority rules.



JIM MAYNARD  
President



THE DIALECTIC SENATE

First Row Seated, left to right: Robert Clompitt, Carl Lowthorp, Sergeant-at-Arms; Gerald Parker, Critic; Charlotte Davis, Clerk; Jim Maynard, President; Ken Penegar, President Pro Tempore; Bill Mudd, Treasurer • Second Row Seated: Jimmy Warren, Freeman Grant, Zack Waters, Senator; Charles Yarborough, Senator; Bob Moore, Senator; Terry Chronaki, Senator • Third Row Standing: David Reid, James Wiles, Wayne Thompson, David Moore, Clyde Smith, Beverly Webb, Charles Hyatt, Charlie Wolf, John Faust, Edward Nelson • Fourth Row Standing: Roger Herbert, Edward Smith, Johnny Hayes, Stephen Moss, Jay Zimmerman, William Cornell Watt, Thomas Lloyd, Joe Fleishman, Chairman Renovations Committee; Henry Lowet • Fifth Row Standing: Wallace Hanckey, James Turner, David Garmise, L. R. Carter, Ed Stevens, Chaplain; Lynn Chondler, Conditional Senator; Bruce Crater, Major Stranington High.



GILBERT MARSH  
President

JACK BECKER  
Vice-President

RAEFORD PUGH  
Secretary

CLINTON LINDLEY  
Treasurer

BAXTER McINTYRE  
Freshman Coordinator

DR. WILLIAM NOLA  
Chairman of the  
Advisory Board

Y M

### Young Men's Christian Association

Ninety-three years on this campus, the Carolina Young Men's Christian Association is one of the oldest student YMCA's in the world. Although its activities and interests have changed somewhat through the years, it has always been a pioneer in deed as well as thought.

Not limited by a preset structure, it seeks to meet students wherever their interests lie, moving ahead on the basis that Christianity applies to every aspect of life.

Each member finds himself growing in Christian leadership as he seeks to serve the campus in one of many fields of interest, and especially as he worships, studies, and acts together with others.



Front Row, left to right: Neil Sotterfield, J. B. Corral, Jr., George M. Leed, Bernie Thelling, Bill Hethcock, Fong-Wen Wong, Susan Fink • Second Row: Raeford Pugh, Bob Hyatt, Norm Bowles, Jimmy Capps, Claude C. Shotts, General Secretary; Chuck Miner • Third Row: Horry Phillips, Clint Lindley, Wotts Scotts, John Riebel, Associate Secretary; Baxter McIntyre, Jock Becker, Carol Gregory, Charles B. Sch'ey, Jim Turner.





Planning Session



Out for a stretch



Freshman Friendship



Info for Newcomers

C A



Front Row, left to right: Graham Rights, Gray McAllister, Roy Jefferies, Assistant to the Dean of Students; Roy Holsten, Assistant Dean of Students; Susan Fink, Terry Chronaki, Robert Lindley • Second Row: Bennett Myers, Jay Zimmerman, Dr. Fritz Hottmann, Goettingen University; Otto Vahrenkamp, Goettingen University; Hans-Juergen Lombers, Goettingen University; Steve Mass, Scotty Hester, Robert Brawley, John Riebil, Y.M.C.A. Secretary.

### The Freshman Friendship Council

Following thirty years of tradition, the Freshman Friendship Council has again been organized and is functioning with great potentialities; during Freshman Camp and immediately following, some of the freshmen became intensely interested in a program whereby they could continue their orientation. The freshmen felt that they could function best through a program organized "of, by, and for" freshmen.

Committees were organized around special needs and interests. A "How to Study" was organized by Bennett Myers, and a "How to Dance," by Ray White. Jim Turner and his Deputations Committee sponsored excursions to neighboring colleges. Other committees functioned on their own, while some committees, such as the deputations to Camp Butner, an honor prison near Durham, were coordinating their plans with the general purpose of the YMCA.



# GRAHAM MEMORIAL



**BILL ROTH**  
Director

## GRAHAM MEMORIAL

Graham Memorial, the university's student union building, was opened over twenty years ago as a memorial to former university president Edward Kidder Graham. For fifteen hours a day, G.M. bustles with a maze of activity occurring in its student publications rooms, student government offices, student union activities board headquarters, meeting lounges, travel agency, photo lab, wood-working shop, poster shop and the popular Rendezvous Room.

The enterprise of the student population and SUAB kept the building teeming with action—so much so that it became more than evident that additional student union facilities were of paramount importance. The university realizing this, included in its budget request to the state, among its most urgent needs, a new student union building, more centrally located. The fulfillment of the request will carry with it the promise of a new day for the Carolina student.



**GRAHAM MEMORIAL BOARD OF DIRECTORS**

First Row, left to right: Virginia Hall, Anna Beeson, Katherine Carmichael, Gay Hagan, Connie Anderson • Second Row: Edward Woodhouse, William Cochrane, Gilbert Marsh, Walt Dear, Jim McLeod • Third Row: Roy Holsten, Kemp Cote, Allyn Norton, Bill Roth, Ken Penegor, Chairman; Linwood Breswell, William Powell.

# STUDENT UNION

## STUDENT UNION ACTIVITIES BOARD

SUAB, as the Student Union Activities Board is popularly known, has two basic areas of activity. First, the planning and execution of student union activities. Second, the coordination of campus activities in order to bring more students into active campus participation and to avoid conflicts in scheduling of events and overlapping of organizational programs.

The former function is carried on by the following student committees: Film, Forum, Dance, Display, Office, Public Relations, Tournaments, Music, Receptions, Student-Faculty Relations, Special Services, Polls, and Calendar.

The latter function is performed by the SUAB Coordination Council which is composed of the heads of some forty major campus organizations.



KEN PENEGAR  
President



SUAB BOARD

First Row, left to right: Anne Bell, Wonda Philpott, Jody Levey, Anita Anderson, Joyce Doughty, Beverly Baylor, Mary Browne • Second Row: Bill Roth, Thomas Watts, Harry Phillips, Ken Penegar, President, Henry Lowet, Don Geiger, Joel Fleishman.

# HILLEL FOUNDATION



HILLEL FOUNDATION

First Row, left to right: Linda Smith, Secretary; Robbi E. M. Rosenzweig, Director; Saralyn Bonowitz, President; Fredo Hobowsky, Library Chairman • Second Row: Gary Levinson, Treasurer; Joseph A. Arnold, Membership Chairman; Ken Myers, Vice-President; Henry H. Isaacson, Social Chairman; Arthur Barbonell, Publicity Chairman; Herb Cohn, Interfaith Chairman; Hilbert Levitz, Religious Chairman.

The Hillel Foundation was founded twenty-eight years ago by B'nai Brith, the largest Jewish service organization in the United States. The Foundation here at the university is one of the 220 Hillel organizations serving Jewish students throughout this country, Canada, Cuba, England, and Israel.



SARALYN BONOWITZ  
President

Hillel attempts to train and prepare university students for future leadership in their respective Jewish and local communities. The program is a varied one, ranging from religious and cultural functions to dances and other social affairs; activities include religious services, exhibits, forums, classes, vocational information, and projects of an interfaith nature . . . all of which help to encourage Jewish education and spiritual growth. The program is determined by the Cabinet and by numerous committees, through which the students participate in the organization.

# MEN'S GLEE CLUB

The Men's Glee Club, under the direction of Joel Carter, began its Fall activities by joining the Women's Glee Club in singing at the annual University Day celebration. The quarter's work was climaxed by the annual Christmas Concert featuring the combined clubs. In the Winter quarter, the Men's Glee Club gave two concerts with the Greensboro College Glee Club, one in Chapel Hill and one in Greensboro. The year's work was completed with the annual Spring concert of the combined University glee clubs.

The officers for the year were: Claude A. Barnhill, President; Benjy M. Haywood, Vice-President.



MEN'S GLEE CLUB

First Row, left to right: Wade Williams, Jim Saunders, Maurice Norton, Joe Beamon, Gray McAllister, Robert Minter, Maurice Canaday, John Barringer • Second Row: Alwood Warren, John Ganello, James Gullede, Carl Ziegler, Stephen Moss, Jock Phillips, Ronald Pritchett, W. Colvert, Billy Woolley, Hugh Mason, Eddie Hickman, President • Third Row: Thomas Balkan, Robert Kirkpatrick, Secretary; Dowd Davis, Harry Phillips, Thor Page, Ted Bailey, Ken Anderson, Kenneth Pruitt, Alan Jones, Larue Smith, Robert Hyatt • Fourth Row: J. J. Carter, Director; Garland Coble, Bill Harris, Owen Norment, Glenn Lynch, William Joyner, John Bullard, Bernard Taylor, George Thomas, John McCaskill, Donald Davis • Not present when the picture was taken: Kasan Keiger.

# PHILANTHROPIC ASSEMBLY



THE PHILANTHROPIC ASSEMBLY

First Row Seated, left to right: Mary Lilla Browne, Dale Ryan, Don Sherry, Speaker Pro-Tem; Fred Crawford, Speaker; Wade Matthews, Parliamentarian; Cathy Holmes, Critic; Hamilton Marton • Second Row Standing: Richard P. Bradshaw, John Poindexter, Mary Jo Roder, Tommy Sumner, Sol Cherry, Howard Tickle, Bob Pace, Forum Representative; Franz Roberts • Third Row Standing: Malcolm Cox, Syd Shuford, Treasurer; Dan Angell • Not present when picture was taken: James Daye, Robert Daye, Dick Iobst, Stuart Jones, Art Rowe, John Debnom, Dayton Estes.

The Philanthropic Literary Society is a 157 year old debating society which has served this campus as a medium for the expression of thought, the interchange of ideas, and the advancement of the Literary Arts.

With its sister society the Phi has endowed the University Library with its valuable collection of books, contributed to the building of New East in which it is housed, and served as the impetus and channel through which Carolina student government developed.

More recently the Phi has adopted the pattern of organization of the State House of Representatives. Thus students are offered legislative experience and training without standing for election. The Phi offers learning-by-doing experience in the making of legislation, writing of bills, parliamentary procedure, in committees and large groups, and public speaking.

The program of the Phi is aimed at producing better trained leaders and statesmen and more enlightened, politically aware citizenship, and is dedicated to Virtue, Liberty, and Science.



# TOWN GIRLS' ASSOCIATION

The Town Girls' Association is an organization on campus to further the social life and campus activities for town students. It is through this organization that town students are able to enter into the intramural program and places them on an equal basis with the dormitory and sorority division.

Social functions, such as the annual Christmas dance, several banquets during the year, and keeping Graham Memorial open during Christmas are carried on by the group.



GAY HOGAN  
President



TOWN GIRLS' ASSOCIATION

First Row, left to right: Libby Whitfield, Purabi Bose, Barbara Cline, Dana Phipps, Connie DeLancy • Second Row: Barbara Bright, Bonnie Baker, Gay Hogan, President; Julia Shields, Sara Rose, Marilyn Mabel • Third Row: Nancy Blackside, Jackie Crawford, Sarah Jane Capps, Susan Fink.

# UNIVERSITY DANCE COMMITTEE

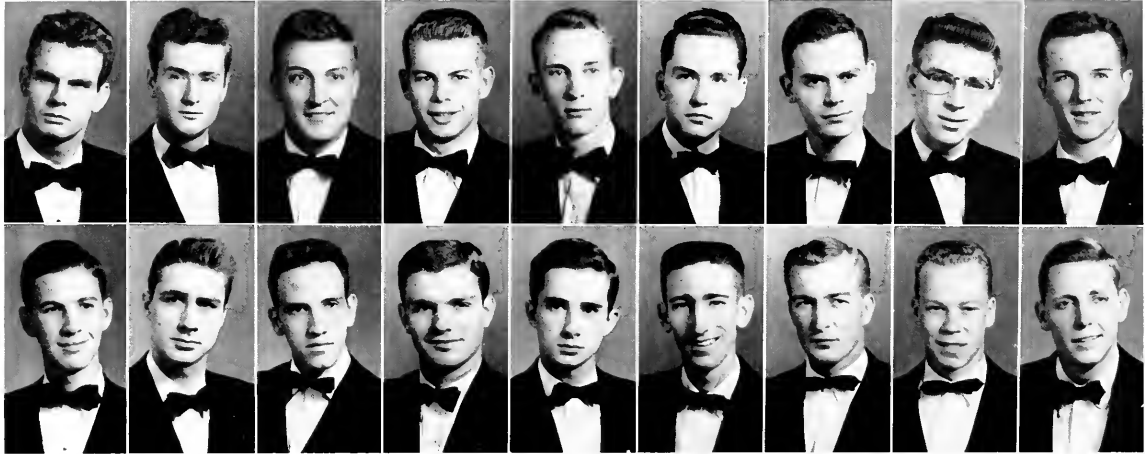

UNIVERSITY DANCE COMMITTEE

First Row: Abernethy, Henry Walter; Acker, William R.; Evans, Lewis Winfree; Fearrington, E. Lindsay; Fort, Archibald Taylor; Gurley, Walter Dallas, Jr.; Hackney, Eugene Walden; Jenkins, Edward Franklin; Jenkins, William Lynn • Second Row: Kopley, Thomas Howard; Lineberger, Adrian Smith, Jr.; Lore, William Pickens; McMillan, John A.; Miller, Andrew Cleveland; Poindexter, John Edward; Pridgen, E. Wallace; Tettlebach, Fred Marley; Wettach, John T.



LAWSON PAUL BARNES  
Chairman

The University Dance Committee has as its foremost objectives the role of host at Carolina dances and the task of maintaining order at social functions sponsored by campus organizations. This group of students, familiar in their formal dress with blue and white rosettes in their lapels, in their careful vigilance of campus dances are striving toward making Carolina dances the functions that both students and faculty desire. During the 1952-1953 season the Committee has effectively performed its duty. The group has had a most successful year, both in helping to put on Carolina dances and guiding them toward perfection.

# UNIVERSITY PARTY

The University Party, having functioned continuously for two decades, is the oldest of the campus political groups.

Its membership is composed of representatives to the steering committee who represent any group of twenty-five students. This committee formulates party policies and serves as the medium of expression for the represented groups.

It is the conviction of the party that this group organization provide a more efficient organ for administering the function of political parties in student government, and this belief has been justified in the past by the high caliber of University Party candidates elected to responsible student government offices.

Sol Cherry served as party chairman this year and carried on the work of the University Party in traditional fashion.



**SOL CHERRY**  
Chairman



**UNIVERSITY PARTY**

Front Row Seated, left to right: Katherine Armistead, Martin Jordan, Publicity Chairman; Syd Shuford, Treasurer; Jim Adams, Vice-Chairman; Sol Cherry, Chairman; Ann Street, Secretary; Jack Stilwell, Floorleader of Legislature; Judith Taylor, Edno Knighten • Second Row Standing: Gory Sluder, Jerry Cook, Carl Dann, Gordon Bottle, Bob Grimes, Gerry Waggar, Walter McFall, Charles Yorborough, Jr., Bill Sanders • Third Row Standing: Mitchell Novit, John Howes, Bob Meochem, Roger Kingsbury, Larry Cobb, Beverly Webb, Archer Croxton, Tom Creasy, Russ Cowell.

# Y W C A

The program of the Y.W.C.A. is divided into five areas—Christian Faith and Heritage, Personal and Campus Affairs, Social Responsibility, World Relatedness, and Special Committees. Each of the twenty-three committees carries out its program within one of these divisions.

The Membership Council, composed of representatives from each dormitory and sorority house, and Cabinet, composed of officers and committee heads, meet every week to discuss business and programs. The Advisory Board has fourteen adult members, both townspeople and persons connected with the University. Organized on campus in 1937, the Y.W.C.A. has two full-time directors and over 400 members.

The Y.W.C.A. tries to make life at Carolina more worthwhile and stimulating, and to make it Christian.



ANNA BEESON  
President



## Y CABINET

First Row Seated: Dorothy Bea's, Margaret Johnston, Carol (Toni) Kelly, Barbara Braxton, Shirley Gee, Betty Jean Scheeppe • Second Row: Patricia Aydtlett, Bish Fox, Beverly Baylor, Anna Beeson, Jane Ann Sneed, Mary Lilla Browne • Third Row: Margaret Ann Brack, Sue Bullock, Betty Ahern, Martha McGuirk, Sue Burress, Dot Smith, Rosemary Scavil • Fourth Row: Gay Currie, Pat Todd, Gay Hagan, Grace Gardan, Marilyn Habel • Fifth Row: Jeanette Chance, Jerry Snider, Joan Membery, Jane Berryhill, Jean Gould, Sue Stokes.

**YWCA EXECUTIVE COUNCIL**

Front Row Seated, left to right:  
Joan Membry, Treasurer  
Anna Beeson, President  
Carol Kelly, Vice-President  
Mary Lilla Browne, Program Chairman  
Back Row Standing:  
Bish Fox, Membership Chairman  
Barbara Braxton, Secretary



**YWCA MEMBERSHIP COUNCIL**

Seated, left to right: Grace Gordon, Bish Fox, Chairman; Margaret Johnson • Back Row Standing: Marilyn Habel, Jane Ann Sneed, Ann Osborne, Mary Kellam, Cay Youngs, Edno Knighten, Martha McGuirk.

# WOMEN'S GLEE CLUB



First Row Standing, left to right: Patricia Aydlett, Mary Lu Mercer, Elizabeth Hamilton, Edith Rogers, Betty Anders, Ann Folger, Alice Page, Pat Tadd, Marthe Bridger, Mary Harvey Bryan, Margaret Gutierrez, Connie Williford • Second Row: Nancy Horne, Alice Jane Hinds, Sylvia Renshaw, Etta Mann, Nancy Davis, Jennie Lynn, Nora Lockey, Jane Reese, Sylvia Workman, Morian Parkins, Emily Cook, Jeff McFarland, Jane Yearley, Mr. Joel Carter, Director • Third Row: Mary Cook, Mary Rountree, Nora Jane Rumph, Mary Mitchell, Vice-President; George Hatley, Elizabeth Gregg, Ann Speas Martin, Ellen Prauty, Lynda Vestal, Sally Jente, Pat Bahnenkams, Anne Mackie, Publicity Manager; Virginia Breece, Celia Brown.

The Women's Glee Club, under the able direction of Mr. Joel Carter began its '52-'53 season by performing jointly with the Men's Glee Club at the University Day celebration. Next on the agenda was a trip to Raleigh where the Club joined voices with the Men's Glee Club of North Carolina State College for a Sunday afternoon concert. Fall quarter activities ended successfully with the annual Christmas concert featuring the combined clubs. The remainder of the year brought radio broadcasts, University Sermons, and the annual Spring concert which brought the season to a close.

Officers for the year were: Pat Aydlett, President; Mary Mitchell, Vice-President; Jane Reese, Secretary; Ann Speas Martin, Treasurer, Anne Mackie, Publicity Chairman.

# NORTH CAROLINA STUDENT LEGISLATIVE ASSEMBLY



KEN PENEGAR  
President

The North Carolina Student Legislative Assembly was founded in 1936 by a forensic fraternity at State College as primarily a debating function. Since then it has grown into a mock-state legislature with the two houses of the Assembly in use—the Senate and the House of Representatives.

Each of the twenty-five member schools is entitled to three Senators and a proportional number of Representatives based on the school's enrollment. The delegates at the Assembly debate bills on the international, national, state, and student level with emphasis on those bills of state and student level.

Each House of the Assembly elects its own officers for the duration of the three day meeting; the executive officers of the entire Assembly are elected by joint session and serve for a year. Carolina is fortunate in having one of its delegates serve as this year's President of the Assembly and one as Speaker of the House.



STATE STUDENT LEGISLATURE

First Row, left to right: Dale Ryan, John Faust, Jody Levey, Wanda Philippott, Catherine Holmes, Nancy Horne, Charles Yarborough, David E. Reid, Jr. • Second Row: Julian Mason, Lewis Southern, Dan Sheary, Jack Stilwell, Bob Pace, Dayton Estes, Herb Cohn, Allen Bader • Third Row: Charles Fisk Hyatt, Joel Lawrence Fleishman, Henry Lowet, Ken Barton, Sol Cherry, Wade B. Matthews, Ken Penegar, Gene Cook.



**BOB GORHAM**  
Chairman

## ORIENTATION COMMITTEE

To the Orientation Committee is entrusted the all-important task of helping the new men and women adjust themselves as promptly and efficiently to the Carolina Way of Life as possible. To this end the committee, counselors, and advisers plan vigorously during the summer and arrive back at school a week early ready to enact the Orientation Program.



**SARALYN BONOWITZ**  
Women's Chairman

**Committee:** Saralyn Bonowitz, Catherine Holmes, Dee Kline, Myron Banks, Bill Walker, Louis Wolfshermer, William C. Brown, Archibald T. Fort, Sue Ambler, Walter T. McFall, Mary Lilla Brown, George McLeod, Michael Brown, Martin Jordan. **Counselors:** Eugene Buyer, "Ty" Boyd, Gordon Battle, William Barnes, Jr., Edward Crawford, Jerry Cook, Herbert Cahn, David Clinard, Rowe Campbell, Jr., Frank A. Daniels, Jr., Robert Evans, Arthur Einstein, Jr., Lindsay Fearrington, Gordon Forrester, Jr., Robert Glenn, Don Geiger, Richard Gamble, Henry Isaacson, R. C. Ingram, Jr., Fred Hutchins, Jr., Sidney Haats, Roger Hood, William L. Hill, George W. Harris, Charles Kuralt, Abbie Keyes, Barrett F. Kalb, Willard Walker, LeRoy Townsend, Jr., Jack Stilwell, Edward A. Stevens, Arthur Spough, William Ruffin, Jr., Thomas McDonald, James Lester, Walton Joyner, Edward Grass, Thomas Creasy, Bruce Crater, Jr., Russel S. Cowell, Paul Barnes, Ben Wilcox, Rollie Tillman, Jr., Dan Strickland, Wood Smethurst, Bob Simmons, Hal C. Sigman, Hugh Shull,

Jr., John Seely, Jr., James Schenck, Neil Satterfield, William Rankin, Al Purrington, William Proctor, Don Perry, Steve Perrow, Osborne Avsue, Jr., Eugene Oberdarter, Jim Neely, James C. McLeod, James Maynard, Jim Lindley, Bill Acker, Harry Pearsall, Bob Colbert, Gene Shaw. **Advisers:** Sue Bullock, Martha McGuirk, Betty Ahern, Barbara Braxton, Carolyn Murray, Virginia Gilliam, Rosalind Brown, Nan Reese, Mary Anna Glad, Micky Rouse, Betty Jean Schoeppe, Ruth Bergmannus, Jean Jacobi, Dot Lowenstein, Linda Shults, Barbara Reed, Nancy Evans, Jody Levey, Ray Hyllton, Gwenlyn Huss, Gloria Huss, Jane Merritt, Bev Chalk, Rosemary Scovil, Rachel Williams, Mary Mitchell, Imogene Lowden, Jackie Krell, Dee Breslow, Linda Smith, Martha Ann Smith, Paula Jones, Jaan Mambery, Jane Ann Sneed, Sue Burress, Virginia Hall, Dee Kline, Betsy Norwood, Nancy Ripple, Peggie Gaode, Saralyn Bonowitz, Carmen Nahm.



**ANNUAL BANQUET FOR ORIENTATION COUNSELORS AND ADVISERS**



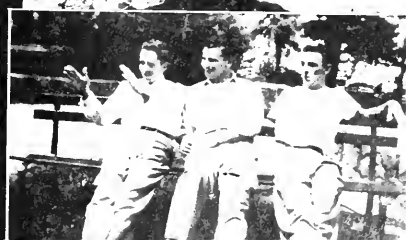
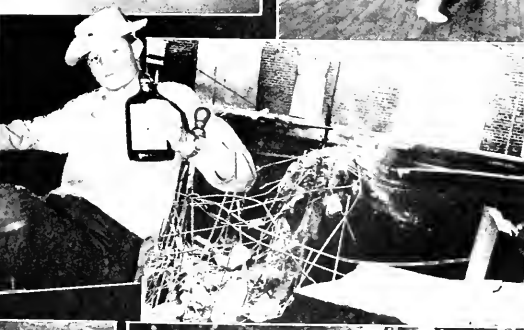

# STUDENT



HAM HORTON  
President

The Student Government of the University of North Carolina had its beginning in 1795. Two literary societies, the Di and the Phi, were formed and took the lead in forming a system of campus government. A Student Council followed the societies' control and in 1947 a constitution was accepted which gave us our present system.

From over 150 years of work and planning evolved our present system which is one of the strongest in the nation. Protection of student rights, the betterment of student facilities, and the control of the student fees are the main functions and purposes of Student Government under the present constitution. The Student Government of 1952-53 has been working for these aims.



CABINET PICTURE OF STUDENT GOVERNMENT

Seated: Ham Horton, President • Standing, left to right: Sol Cherry, Virginia Hall, Harry Phillips, Edward Grass, Jim McLeod, Phin Hartan.

# GOVERNMENT



**JIM McLEOD**  
Vice-President and  
Speaker of the Legislature



**EDDIE GROSS**  
Secretary-Treasurer



**PHIN HORTON**  
Attorney General

The establishment of an infirmary dispensary, the forming of a check-cashing service in Lenoir Hall, the re-establishment of the **Tarnation** humor magazine are a few of the many things the Student Government has done this year in the completion of a practical platform. The fight against Saturday classes was led by the officers of the Student Government.

This year at Carolina has been filled with many successes in programs and many accomplishments from successfully executed plans. All this has been made possible due to the untiring efforts of Ham Horton, the President of Student Body, working with his able appointees. This has been a progressive year for Carolina and with the experience and know-how of the past years, the Carolino system of Student Government will grow and become even stronger in the future.



**STANDING COMMITTEE**

Front Row, left to right: Blake Ingram, Mox Bollinger, Bill Pregel • Second Row: George McLeod, Walter McFall, Franz Roberts.

The Men's Interdormitory Council, the executive, legislative, and judicial part of student government most directly concerned with the dormitory men, represents approximately 3,000 men residing in the University's nineteen dormitories. The council consists of the president and I.D.C. representative from each of the dormitories, along with five hold-over officers. This year's officers, elected in the spring of 1952, were Paul Somerville, President; Bill Acker, Vice-President; Walt Gurley, Secretary; John Ingle, Treasurer; and Dick Gamble, hold-over I.D.C. Court Member.

**MEN'S INTERDORMITORY COUNCIL**

First Row, left to right: Bob Llewellyn, Linwood Braswell, Gerald Parker, George Miller, Dwight Cranford, Jerry Cook, Dick Gamble, Gerald King, Bob Rimer • Second Row: Don Chomblee, Norwood Bryon, Jr., Malcolm Hoover, Binford Moon, John Ingle, Doug Dodson, Johnny Poindexter, Wiley Kennedy, Gordon Forester, Allen Bader • Third Row: Bob Barlowe, William Bullock, Dick Sawyer, Walter Gurley, Clobe Lynn, Conrad Worlick, Earl Diamond, Robert Hinshaw, Paul Somerville, Harry Foggart, Jerry Wolf, Martin Sides, Bill Acker, Kermit Phillips, Bill Ragsdale, John Guilbert, Gene Cain, Bob Chondler, Leon Pittman.



# MEN'S INTERDORMITORY COUNCIL

The council's chief functions are connected with affairs which affect dormitory men. Through the work of I.D.C., social rooms were established and furnished in the dormitories during the summer of '52; therefore, the council's primary interests this year were toward the improvement and further utilization of the social rooms and the betterment of dormitory physical facilities and social life. Probably the largest single activity of the year was the annual Interdorm Dance, sponsored and presented by the Interdormitory Council for the entire student body.

**INTERDORMITORY COUNCIL COURT**

First Row, left to right: Binford Moon, Dick Gamble, Harry Pearsoll, Malcolm Hoover • Second Row: Jerry Cook, Gene Cain, Clerk of Court; Wiley Kennedy, Harry Faggart.



**EXECUTIVE COMMITTEE MEN'S IDC**

First Row, left to right: Kermit Phillips, Paul Somerville, President; Bill Acker, Vice-President • Second Row: John Engle, Treasurer; Wolt Gurley, Secretary; Norwood Bryan, Dick Gamble, Court Chairmen.



STUDENT COUNCIL

First Row Seated, left to right: Sally Bet Cunningham, Clerk of Student Council; Ted Frankel, Chairman; Sue Ambler • Second Row Standing: Jim Adams, Bill Ronkin, Al House, Charles Blanton.

The Student Council, the supreme representative of the judicial branch of Student Government, is the most vital part of Student Government for to it falls the responsibility of regulating the application of the Honor and Campus Codes, and justice to every individual.

The council has original jurisdiction in cases involving the constitutionality of the student constitution. This court also reviews petitions made by a defendant if he or she feels that the Women's Honor Council, The Men's Honor Council, The Dance Committee, Interfraternity Council, Dental School Council, Law School Council, Medical School Council, Interdormitory Council has denied him the constitutional rights guaranteed him in the constitution.

The council is composed of nine people. Three elected by the men, three by the women and three by the entire student body.

## STUDENT COUNCIL



**EXECUTIVE COMMITTEE OF THE STUDENT LEGISLATURE**  
 Standing, left to right: Stuart Miller, Chairman of Elections Committee; Nancy Ripple, Chairman of Good Affairs; Max Ballinger, Chairman of Activities Committee; Jael Fleishman, Parliamentarian; Ken Pengar, Speaker Pro Tem; Jack Stilwell, Chairman of Ways and Means Committee; Sol Cherry, Chairman of Rules Committee; Wanda Philpott, Clerk; Henry Lawett, Chairman of Finance Committee • Seated: Jim McLeod, Speaker.



**First Row, left to right:** Baxter Miller, Jr., Bill Acker, Lew Sautthern, Jimmy Capps, Max Ballinger, Jim McLeod, Da'c Ryon, Fletcher Green, L. M. Wolfshiemer, Gordon Forester, Sol Cherry, Wanda Philpott, Shirley Gee • **Second Row:** Jael Fleishman, John Ingle, Allen Bader, Ken Pengar, R. B. Fitch, Jack Stilwell, Toby Haynsworth, John Howes, Stuart Miller, Charles Yarborough, Sara Wood, Nancy Ripple • **Third Row:** Edward Nelson, Jan Ammons, Harold White, Lynn Chandler, Wade Matthews, Jack Edwards, Jim Honey, Henry Lawett, Ed Stevens, Jake Rauntree, Mitchell Novit, Mike Brown, Bob Glenn, G. M. Waggar, Jim Meynard.

The Student Legislature, founded in 1938, continues to function as the legislative branch of student government. Nearly all rules and regulations governing students here at the university are passed by this group. Its wide and varied powers, as defined in the 1950 revised constitution, are limited to its willingness to accept the responsibility which inevitably goes with authority.

Each legislator is elected by the students of his particular campus district. Under the conscientious and capable leadership of Jim McLeod, the Legislature worked with interested effort and was rewarded to see many problems solved. Outstanding among this year's projects were the redistricting of campus districts and the change of the meeting place from New East to Gerrard Hall.

# STUDENT LEGISLATURE



WOMEN'S HONOR COUNCIL

Seated at Desk: Carmen Nahn, Chairman • Standing, left to right: Lillian Young, Jane Ann Sneed, Pepper Stetson, Joan Membery, Secretary; Kitty Barton, Beverly Chalk, Ross Young, Marilyn Habel.

## WOMEN'S HONOR COUNCIL

The Women's Honor Council is the coed judiciary which handles violations of the Honor System and the Campus Code by the women students, working as a parallel to the Men's Council. The Women's Council also acts as an appellate court for House Council decisions. The Council is one branch of the tripartate system of coed-self-government, working with Coed Senate and Women's Interdormitory Council.

Each year the Council leads the orientation of women students in the Honor System and Campus Code, instructing entering coeds in the origin and meaning of these standards. Composed of four juniors, three seniors, one graduate student, and one woman student at large, the Women's Council is an important phase of self-government, striving to increase a fuller participation in the Carolina way of life.



The Women's Residence Council is the Administrative body of Coed Self-Government. Composed of dormitory presidents, sorority house managers, an additional member from each dormitory, and representatives from the Nursing School. This group works with the office of the Dean of Women and the Board of Residence in regulating dormitory life.

The Women's Residence Council was incorporated in the spring of '52. Its functions include the interpretation of social rules and dormitory regulations, the recommendation of changes in regulations affecting women students, the supervision of house meetings, and the discussion of any problems which may arise in dormitory living.

Through the Women's Residence Council all coed administration is coordinated and linked to the office of the Dean of Women.

Special projects for the year were the drafting of a new constitution, the choosing of a May Day Chairman, the Head of Orientation for women students, and providing for the Women's Handbook.

Virginia Hall served as President, Sally Guerry as Vice-President, Fran McColl as Secretary and Betty Anderson as Treasurer. Marcie Harrer was the representative from the Dean's Office.

# WOMEN'S RESIDENCE COUNCIL



WOMEN'S RESIDENCE COUNCIL

Seated, left to right: Groce Door, Sarah Guerry, Vice-President; Frances McColl, Secretary; Virginia Hall, President; Betty Anderson, Treasurer. Standing: Shirley Gee, Gwenlyn Huss, Emily Cook, Lois Perry, Julia Robertson, Dot Smith, Margaret Thompson, Bert Jones, Mory Vinson, Tish Coley, Mory Anno Glod, Margaret Johnston.



MEN'S HONOR COUNCIL

First Row Seated, left to right: George McLeod, Ken Myers, Clerk; Frank A. Daniels, Jr., Chairman; Thomas Wooten • Second Row Standing: Stephen Perrow, Barrett Kalb, Frank Hood, Ken Anderson, Billy Barnes.

The Men's Honor Council, acting under the Student Constitution, has original jurisdiction in all cases of violations of the Honor Code and of the Campus Code. As violations of Campus Law are not by their nature in a codified form, the Men's Council by application of the criteria of honor and of gentlemanly conduct defines the application and the extent of Campus Law. Along with the duty of upholding Campus Law by hearing cases, the Men's Council also has the responsibility of orienting new students to our system and of keeping the system in front of the campus at all times.

In the hierarchy of our court system the Men's Council has functions parallel to the Women's Council, and is subordinate to the Student Council, our "Supreme Court."

The Men's Council is composed of three seniors, three juniors, two sophomores, one freshman, one pharmacy student, and one graduate student.

# MEN'S HONOR COUNCIL

Each quarter, students pay a \$5 block fee for student activities. This year **The Daily Tar Heel** and **Yackety Yack** were budgeted for about 57% of this \$5 or approximately \$2.80.

The Publications Board, composed of eight members—six students and two faculty members, supervise the finances of the two publications and the legislative appropriations. The board also negotiates contracts, approves editorial appointments to salaried positions, and purchases equipment. Under the Student Constitution, the board has no control over the editors in the performance of their duties.

Among the board's problems this year was a search for a new printer for **The Daily Tar Heel**. The board purchased a new truck, replacing the old "Green Hornet."

Officers were Walt Dear, Chairman; Joe Nelson, Secretary; Tom McDonald, Treasurer. Other members include Peggie Goode, and Jack Stillwell, Student Legislature Representative; L. M. Pollander and J. L. Morrison, Faculty members; and Marshall Cline, Financial Coordinator.



First Row Seated, left to right: Peggie Jeon Goode, Walt Dear, Chairman; Marshall Cline, Financial Adviser • Second Row Standing: Joe Nelson, Secretary; Jack Stillwell, L. M. Pollander, Director of Advertising; Thomas McDonald, Treasurer.

# PUBLICATIONS BOARD

beauty



# 1953 Yackety Yack Beauties



JACK SMITHWICK



LIB MOORE

BEAUTY SECTION EDITORS



Various activities at the contest included girls making last minute adjustments and Jimmy Copps giving a running account of the proceedings.

Chapel Hill, Nov. 20—Tonight at Memorial Hall on the campus of the University of North Carolina, seventy-eight lovely young ladies competed for the twelve **Yackety Yack** Beauty Titles. The girls were presented in evening dresses by Jimmy Copps, popular WPTF announcer who served as master of ceremonies. Judges Ben Stimson, Robert Hodgkins, Jr. and Leon Joyner selected the twelve winners and these girls, each in turn, were presented with an orchid corsage.

The staff of the 1953 **Yackety Yack** wishes to express its appreciation to those persons without whose assistance and interest the contest would not have been possible: Mr. Jimmy Copps for his suggestions and assistance; Mr. Lavergne Johnson for his interest and encouragement; Messrs. Stimson, Hodgkins, and Joyner for their cooperation; Frances Jarman of WDNC; Bill Collins for music and entertainment; Mr. Harry Davis of the University Florist; the backstage help; Bob and Albert Farmer on the lights; Tom Carroll of WUNC; and all the other wonderful people who helped to make this the best contest yet.

Portraits of the girls by Francis Lavergne Johnson of Chapel Hill.



SPONSORED BY SMITH DORM

*Miss Ruta Bergmanis*

*Miss Mase Chapin*



SPONSORED BY DELTA DELTA DELTA

*Miss Kathleen Dover*

SPONSORED BY ALPHA GAMMA DELTA





SPONSORED BY PI KAPPA ALPHA



*Miss Bish Fox*

SPONSORED BY PHI KAPPA SIGMA



*Miss Peg Hall*

*Miss Ann Hartzog*



SPONSORED BY PHI KAPPA SIGMA

*Miss Mary Elizabeth Lindeman*

SPONSORED BY ALPHA TAU OMEGA



SPONSORED BY ALPHA TAU OMEGA



*Miss Beth Lloyd*

SPONSORED BY PHI DELTA THETA



*Miss Page Moore*

*Miss Carman Nahm*



SPONSORED BY SIGMA CHI

*Miss Sara Rose*



SPONSORED BY ST. ANTHONY HALL



SPONSORED BY CHI OMEGA



*Miss Virginia Wilson*





# HONORARIES SORORITIES FRATERNITIES



Beauty contestants wait nervously in the wings of Memorial Auditorium during the '53 York Beauty Contest.

Golden Fleece	290
Old Well	291
The Grail	292
Valkyries	293
Phi Beta Kappa	294
A K Psi	296
Alpha Phi Omega	298
Beta Gamma Sigma	299
Delta Sigma Pi	300
Gingboul	302
Gorgon's Head Lodge	303
Kappa Psi	304
Kappa Epsilon	306
Minifours	307
The Sheiks	308
Phi Alpha Delta	309
Phi Delta Chi	310
Eta Delta	311
Phi Eta Sigma	312
Rho Chi Society	313
Sigma Alpha Iota	314
3 Club	315
Society of 1799	316
Chowder Society	317
The Agora	317
Golden Bear	318
Garorities	320
Fraternities	340



Photographers found this pig an interesting subject at the '52 Sigma Chi Derby.

# Order of the Golden Fleece

## MEMBERS 1952-53

- 428 James Clarence Wallace
- 454 Richard Isley Walker
- 483 John Lassiter Sanders
- 490 William Davis Cash
- 498 Edward George Bilpuch
- 499 James Herbert McIntyre
- 502 Robin Jerome Scraggs
- 503 Allan E. Milledge
- 504 William T. Wolf
- 505 Edgar Love, III
- 506 Kenneth Houston Barton
- 507 Thomas Edward Duval
- 508 John M. Schnorrenberg
- 510 Julian Dewey Masan, Jr.
- 512 Frank James Allston, Jr.
- 513 Herry M. Shuping
- 514 James Louis DeLay Lamm
- 515 John Henry Robison, Jr.
- 517 Paul Nable Samerville
- 518 Henry Bowers

## OFFICERS

- Jason—Edward George Bilpuch
- Hyparchos—John Lassiter Sanders
- Grammateus—James Clarence Wallace
- Christopher—William Davis Cash



## FACULTY MEMBERS

- 6 Charles Phillips Russell
- 70 Claude Edward Teague
- 90 Edgar Ralph Rankin
- 102 Robert Burton House
- 109 Herman Glenn Baity
- 111 Ernest Lloyd Mackie
- 119 Albert McKinley Coates
- 121 Joseph Burton Linker
- 141 Corydon Perry Spruill
- 149 Frederick Carlyle Sheppard
- 176 Earle Horace Hartsell
- 186 Joseph Maryon Saunders
- 193 William T. Cauch
- 209 Edgar Alexander Cameron
- 220 Walter Smith Spearman, Jr.
- 231 Gordon Gray
- 274 John Tettermer O'Neil
- 299 Frederick Henry Weaver

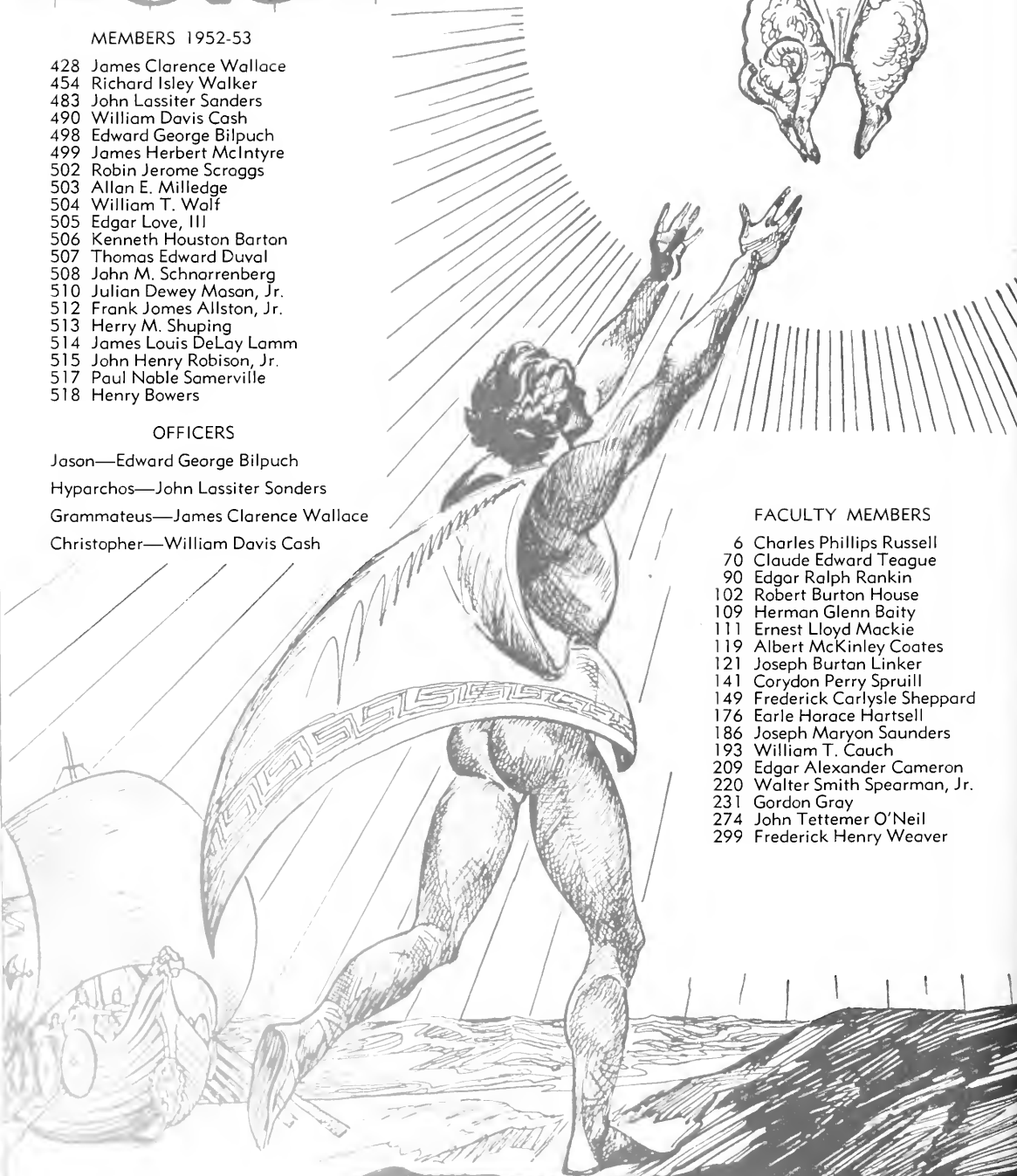

# The Order of the Old Well

## OFFICERS

Kenneth Houston Barton . . . . . President  
 James Andrew Bell, Jr. . . . . Vice-President  
 Waller Stephen Perrow . . . . . Secretary-Treasurer  
 Dr. Ernest Lloyd Mackie . . . . . Recorder

## CHARTER MEMBERS

William Donald Carmichael, III  
 William Robert Coulter  
 Jesse Henry Dedmond  
 Peter Harry Gerns  
 Samuel Hirsch  
 Charles Louis Johnston, Jr.  
 Allard Kenneth Lowenstein  
 William Ernest Mackie  
 Basil Lamar Sherrill  
 Donald Gray Shropshire  
 Leonard Adolph Szafaryn  
 Dr. Samuel Thomas Emory  
 Dr. Ernest Lloyd Mackie  
 Dr. William Smith Wells

## MEMBERS INITIATED

April 24, 1952

Kirby Pardee Ambler  
 Kenneth George Anderson  
 Joseph Allan Arnold  
 Myron Carroll Banks  
 Kenneth Houston Barton  
 Evelyn Adair Beasley  
 James Andrew Bell, Jr.  
 Richard Lamont Bestwick  
 Henry Bowers  
 Peggy Jane Brown  
 Helen Canon Brundage  
 Jacquelyn Louise Bumpous  
 Nancy Ann Burgess  
 Martha Hunter Byrd  
 Joan Marion Charles  
 Alexander William Clellan, Jr.  
 David Bradford Cole  
 Roy Clinton Corderman, Jr.  
 John Denham  
 Edwin Harrison Dixon, Jr.  
 Thomas Edward DuVal  
 Joan Erskine  
 Joyce Ann Evans  
 Robert Archie Farmer  
 Joseph Browning Fields  
 Jacob Henry Froelich, Jr.  
 Josephine Wood Gaither  
 Patricia Ann George  
 Robert Edward Goodman  
 Ann Wakefield Gowen  
 Erlene Burwell Griffin

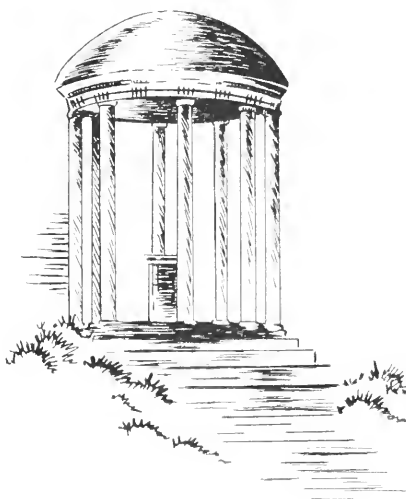

## EXECUTIVE COMMITTEE

Patricia George Dortch  
 Jacob Henry Froelich, Jr.  
 Thomas Alfred Sully, Jr.  
 Dr. Samuel Thomas Emory  
 Dr. William Smith Wells  
 And All Officers

### Alternates:

Gilbert Ernest Marsh, Jr.  
 Robert Archie Farmer

## MEMBERS INITIATED

April 24, 1952

Judson Hardy, Jr.  
 John Livingston Hazlehurst  
 James Sears Hix, Jr.  
 William Hendon Hogshead  
 William Coffeen Holton  
 Charles Marion Huggins  
 Ronald Bernal Jones  
 Joan Carol King  
 William Henry Mallison  
 Gilbert Ernest Marsh, Jr.  
 Eleanor Ruth Martens  
 Julian Dewey Mason, Jr.  
 Cecil Jerome Milton  
 James Archibald Myatt, Jr.  
 Eugene Oberdorfer, II  
 Joanne Page  
 Richard Melton Penegar  
 Waller Stephen Perrow  
 Samuel Howard Price, Jr.  
 Jack Alexander Prince  
 Betty London Ray  
 William Frank Redding, III  
 Burton Jones Rights  
 John Henry Robison, Jr.  
 Elizabeth Ann Royoll  
 John Marshall Sasser  
 Blackwell Sawyer, Jr.  
 John Martin Schnorrenberg  
 Betty Tate Sparks  
 John Shelby Spong  
 Thomas Hilliard Staton  
 George Myers Stephens, Jr.  
 Mary Ellen Stribling  
 John Aloysius Sullivan  
 Thomas Alfred Sully, Jr.  
 Henry Allen Tate, Jr.  
 Gobielle Joye Uzzell  
 Anne Livesey Van Kirk  
 Ann Marvin Williams  
 Amy Jean Wilson  
 Nancy Jane Wing  
 William Thomas Wolf

## HONORARY MEMBER

Chancellor Robert Burton House





# *The* VALKYRIES

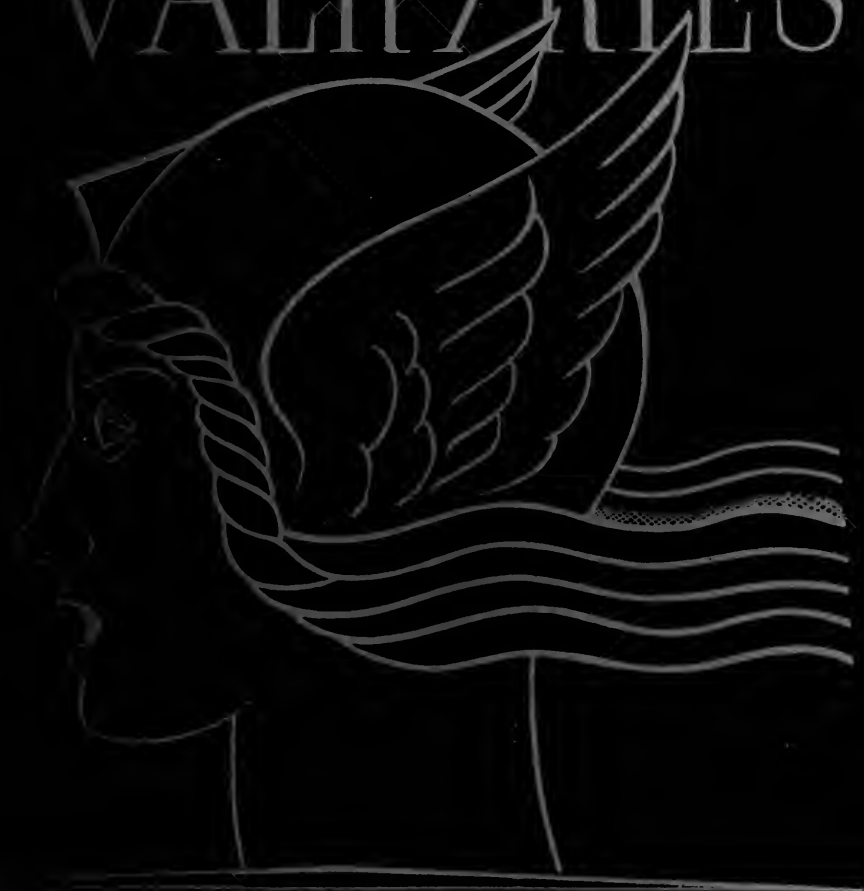

## OFFICERS

DR. BERT WALKER, President  
L. V. WALKER, President

NANCY RIPPLE, Secretary  
VIRGINIA HALL, Treasurer

FAT GEORGE DORTCH, Alumnae Secretary

## MEMBERS

Lucy Ambler  
Lucy Bullock  
Marcelle Dean

Margaret Mathews  
Rosemary Scovil  
Jane Webb

Rachel Williams

## HONORARY MEMBERS

Esther Jane Carmichael  
Elizabeth Denny  
Mabelle MacLeod

Elizabeth M. Parker  
Mary Francis Kellam  
Gay Currie

Mrs. Robert H. Wettach

# PHI BETA KAPPA

## EXECUTIVE COMMITTEE

### Joint Presidents

Archibald Taylor Fort William Rix Harris

Judson Hardy, Jr. Vice-President

John Fairbanks Matsinger, Jr. Recording Secretary

Dr. Ernest Lloyd Mackie Corresponding Secretary-Treasurer

Chancellor R. B. House Dr. A. C. Howell  
Dean C. P. Spruill

## MEMBERS INITIATED MAY 13, 1952

### JUNIORS

Alfred Louis Allred, Joseph John Alston, Kenneth George Anderson, Joseph Allan Arnold, Wiley Eugene Auman, John Robert Baggett, III, James McCall Baker, Myron Carroll Banks, Thomas Eugene Beck, James Andrew Bell, Jr., Burton Hyman Bershaw, Elmer Charles Buie, Bobby Gray Byrd, James Daye, Robert Daye, John Daniel Duke, Laurence Elliot Earley, Kenneth Franklin Easter, Robert Archie Farmer, Archibald Taylor Fort, Norman Wilbur Goldin, John Moss Guilbert, Jack Gellman Handler, Judson Hardy, Jr., Goldston Franklin Harris, William Rix Harris, Robert Peel Holmes, III, John Robert Hunter, James Franklin Hurley, III, David Kent Jackson, James Cary Lester, John Alexander Lowder, Gilbert Ernest Marsh, Jr., Julian Dewey Mason, Jr., John Norwood Mickle, Jr., John Fairbanks Matsinger, Jr., Albert Sidney Newton, Eugene Oberdorfer, II, Richard James Painter, Oscar Hall Paris, Jr., Emmett Mason Partin, Clifton Gadberry Payne, Thomas William Payne, Clarence Allen Pappleton, Jr., Joseph Iversan Riddle, Donald Clemens Seifert, Edward Earl Singleton, James Harrison Smitherman, Billy Fair Tally, Richard Lowell Thomas, Robert Candler Vaughn, Jr., William Graham Ware, Jr., Irwin Edward Vinnik, Frederick Wright Vagler, Everett Louis Wagner, Jesse Heywood Washburn, Jr., Jabez Herring Williams, Jr., Ted Paisley Young.

*Founded at the College of William and Mary*



# Alpha Chapter of North Carolina



## SENIORS

James Andrew Alspaugh, Jean Chandler Andrews, Evelyn Adain Beasley, Edward Exum Best, Jr., George Allen Booze, Robert Barclay Brown, Helen Canon Brundage, Jacquelyn Louise Bumpous, Martha Hunter Byrd, Barbara Anne Clark, Daniel Whitaker Davis, Joseph Hursey Davis, James Alan Duke, Thomas Edward DuVal, Ruth Bayce Edgerton, Margaret Leslie Ervin, Barry Steven Fine, Josephine Waad Gaither, Farlie Archibald Garner, Jr., Anne Wakefield Gowen, Margaret Earle Green, John Livingston Hazelhurst, III, Le Neve Foster Hedges, Raymond Hardy Holland, Jr., Norman Cheng Chung Hu, Richard Gay Ivey, Laura Florence Judy, Fuller Parham Karriker, Margaret Twigg Keith, Lee Boone Kenneth, Jr., Barbara Elliot Krafft, Martin Philip Levinson, Lena Stewart Marley, William Neal McCord, Jr., John Rowe Milliken, Thomas Parrott Moore, Jr., William Stuart Pregnall, Elizabeth Ann Rayall, William Archer Smith, Mary Ellen Stribling, Ellen Moore Tredway, Richard James Tuggle, Gabrielle Joye Uzell, Anne Livesey Van Kirk, William Shepherd West, Morris Harry Wexler, Cora Eleanor White, Ann Marvin Williams, Amy Jean Wilson, Margaret Ann Wilson, Nancy Jane Wing.

## GRADUATE

Lewis Pinckney Jones

## MEMBERS INITIATED DECEMBER 4, 1952

Derith Lasater Alexander, Fred Clayton Ballard, James Leland Barden, George Gilbert Bennette, Harold Arthur Bentley, Jr., Jerome Wilson Bolick, Gabriel Baney, Jr., Glass Bowling Carrier, Jr., Donald Cary Carrall, Lessie Mallard Casey, Joseph Garner Dail, Jr., Arthur James Eagan, Robert Narwood Ellington, Jerry Demetrios Galanides, Patricia Ann George, Katharine Dawson Guthrie, Jasper Douglas Harrell, William Buren Hill, James Otis Icenhour, Brenda Suzanne Katz, Carolyn Elizabeth Kizer, Vernon Pressley Mangum, Milton Bernard Mann, Michael Parker McLeod, Margaret Ann Oldenbuttel, Margaret Fax Palmer, Archibald Leitch Patterson, Jr., Stephen Cornelius Pugh, Robert LeRoy Rollins, Jr., Eugene Philip Rosenthal, Henry Thomas Rasser, Paul Scagnelli, William Bennett Smith, James Frederick Sutton, William Granger Teachey, Mary Sue Tenney, Jesse Malden Vuncannon, Richard Burton Wilson.

December 5, 1776

# ALPHA KAPPA PSI

## OFFICERS

L. Russell Jordan	President
Jesse V. Noland, Jr.	Vice-President
Edward W. V. Webster	Secretary
Taylor O. Teague, III	Treasurer
Charles B. Alderman	Master of Rituals

## HISTORY

Alpha Kappa Psi—founded on October 5, 1904, at New York University, New York City—is the first and oldest commerce fraternity in the United States. Chapters have since been established in those schools which have been highly accredited in the fields of commerce. Our chapter, Alpha Tau, was first installed at Carolina on February 18, 1925; and after being dormant since 1933, it was reactivated on November 7, 1948, and has since attained one of the highest ranks among all the chapters in the nation.

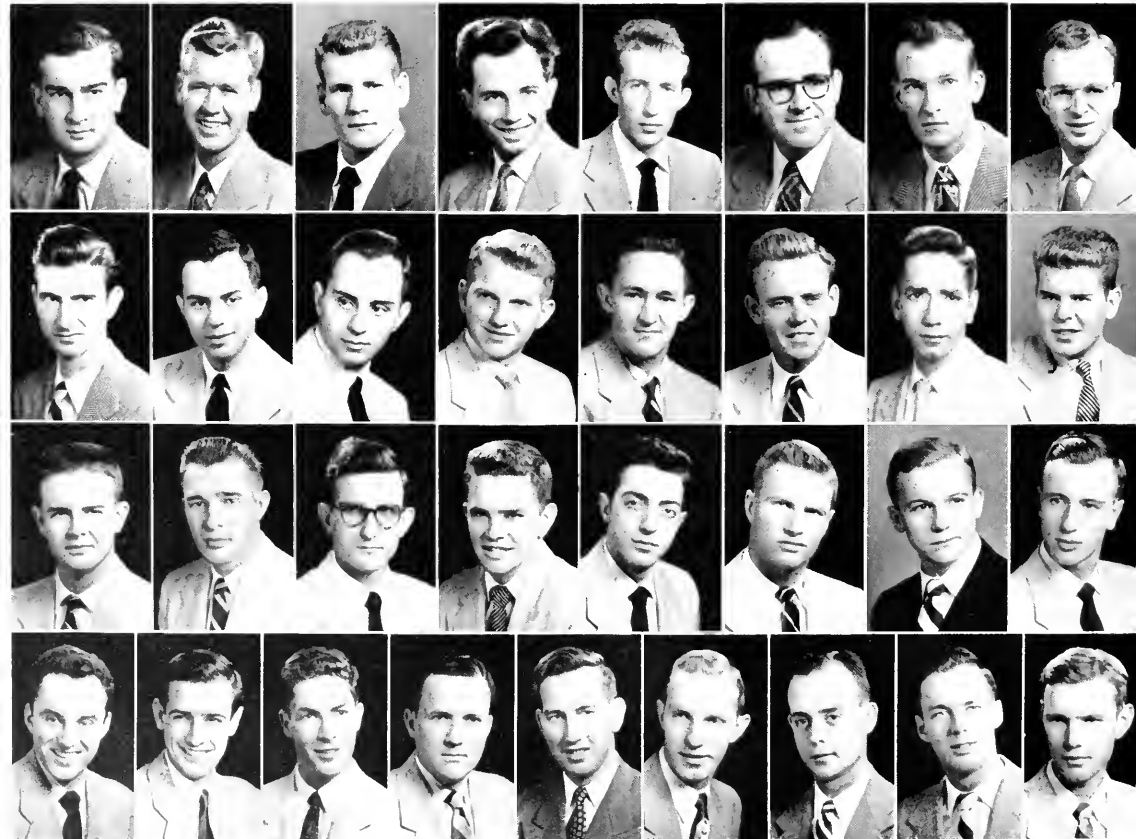

First Row, left to right: Charles Alderman, H. Sherrill Almond, Grondan Barton, Thomas E. Beck, Thomas L. Beck, Elmer Blond, Ronald Baling, Joseph Cox • Second Row: Percy Davis, James Doye, Robert Doye, Billy Grimes, Joseph Hamrick, Alvin James, John Lester, Donald Little • Third Row: R. Hector Lupton, Jr., Lyman McLowhorn, F. Thomas Minnis, John Moore, Michael Rabil, Phillip Ransdale, Aubrey Redman, Hal Sigmon • Fourth Row: William Shields, Jean Souwaine, Robert Spough, Taylor Teague, III, Everett Wagner, L. Farrest Walker, Edward Webster, J. Donald Williams, Harry Young.



PLEDGES, FALL 1952

Students: James Berryhill, Robert Bruton, James E. Bryan, James Clairborne, Coleman Cover, Eddie Haire, Johnny Hayes, Thomas Hoover, James Hutchins, Robert Jones, Lewis Mack, Lonnie Mangum, Lester Parkam, John van Oesen, Earl Yandle • Staff: Frank Hendrix, John Moggord • Not in Picture: Rosser Bunch, Cecil Harris, John Manos, William Terrill.

# ANNUAL BUSINESS FAIR



Students inspect exhibits of the 1952 business fair sponsored as a service to the school by Alpha Kappa Psi.

Alpha Kappa Psi sponsors and carries out many professional programs and services for the benefit of its members and other students of business administration. These programs take a variety of forms including outstanding speakers from the business world and education, professional seminars, career conferences, business exhibits, educational motion pictures, and research surveys. Inspection tours of leading industries and business firms are conducted at frequent intervals. The fraternity operates its own placement service to assist graduating members and alumni to make desirable business fair, which consists of a full week of speakers, exhibits and meetings.

We, the members of Alpha Kappa Psi, have made it our task to further the individual welfare of each member by the association of our mutual helpfulness and common interest in the areas of business administration. It is our utmost desire to better ourselves through an exchange of ideas and through knowledge of commerce so that we may become professionally improved and better able to fit into the mold of the business world. We seek to accomplish these ideals not only through programs, but through social activities as well.

After initiation of Carl G. McCraw, President of Union National Bank of Charlotte, as honorary member of 1952. Left to right: Arthur M. Whitchill, Faculty Member; L. Russell Jordan, President; Dean T. H. Carroll, Mr. McCraw, and Jesse Noland, Vice-President.



# ALPHA PHI OMEGA

The year 1952 marked another milestone for Alpha Phi Omega. Rho Chapter established at Carolina in 1930 to promote "Leadership, Friendship, and Service" on the Carolina campus has done just that.

During the past year Rho Chapter has conducted the following projects to help promote campus and community activities. The projects include the Second Explorer's Conference which brought some 440 Boy Scouts to our campus; Parent's Day also was a jam-packed schedule of events held in cooperation with the Morehead Planetarium and the University Concert Band; Guide Services through the buildings and over the campus to some 5200 North Carolina High School students; as well as the Christmas Seal Sale; First Aid Stations and Concession Stand at football games; and an Ushering Service for all University Concerts and Forums when called upon.

The fine group of men Rho Chapter initiated during the year will be a valuable asset to Carolina in helping to keep the University among the more prominent of the 264 chapters of Alpha Phi Omega in the United States through the ideals of the fraternity, "Leadership, Friendship, Service."

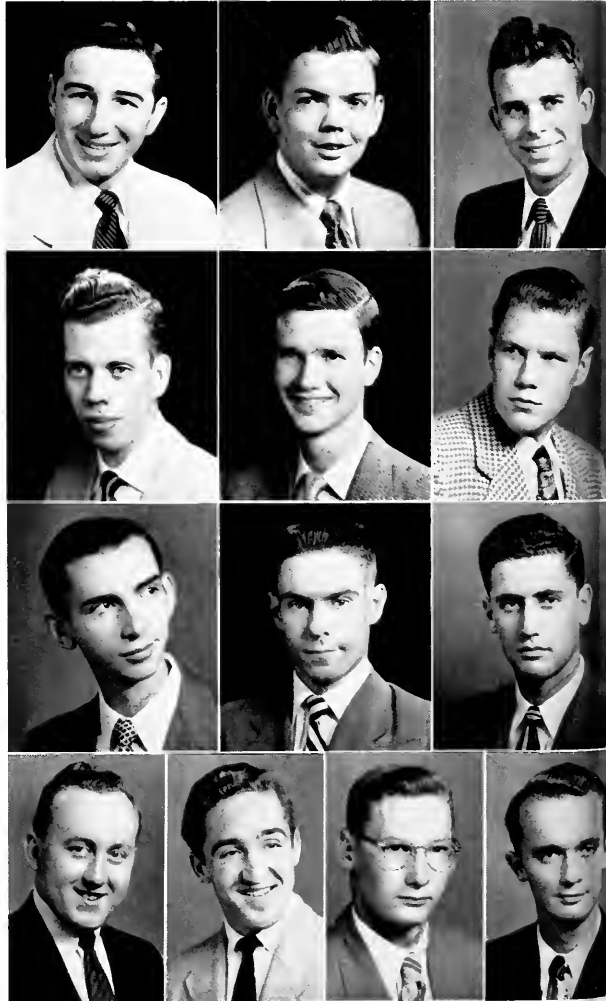

First Row, left to right: Joe Arnold, James Brackett •  
Second Row: Donald Davis, James Davis, Bill Fyfe •  
Third Row: James Honey, Dave Johnson, Henry Lowet •  
Fourth Row: Henry Parrish, Jock Shutord, Charles Wolf,  
Vernon Zimmerman.

# BETA GAMMA SIGMA

## HONORARY BUSINESS ADMINISTRATION FRATERNITY ALPHA CHAPTER OF NORTH CAROLINA

### OFFICERS

J. C. D. BLAINE .....	Honorary President
ARCHIBALD TAYLOR FORT .....	President
K. R. DAVIS .....	Secretary
EUGENE OBERDORFER, II .....	Treasurer

### FACULTY

J. C. D. Blaine, Ph.D.  
D. D. Carrall, A.M.  
T. H. Carroll, DC.S.  
K. R. Davis, M.B.A.  
J. E. Dykstra, D.C.S.  
W. J. Graham, Ph.D.  
Clarence Heer, Ph.D.  
R. J. M. Hobbs, A.B., LL.B.  
C. S. Logsdon, Ph.D.  
C. H. McGregor, Ph.D.  
J. T. O'Neil, Ph.D.  
E. E. Peacock, M.B.A., C.P.A.  
G. T. Schwenning, Ph.D.  
W. A. Terrill, Ph.D.  
H. D. Wolf, Ph.D.  
J. B. Woosley, Ph.D.

### STUDENTS

James A. Alspaugh  
Thomas A. Alspaugh  
Wiley Eugene Auman  
James McCall Baker  
Fred C. Ballard  
Bobby G. Byrd  
Lewis F. Camp, Jr.

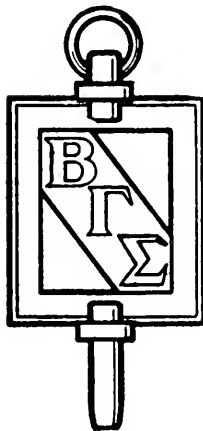

Glass B. Carrier  
Irvin M. Cohen  
Joseph Garner Dail, Jr.  
James Daye  
Robert Daye  
Kenneth F. Easter  
Thomas E. Ennis  
David S. Flowers  
Archibald T. Fort  
George K. Freeman  
Goldston F. Harris  
Raymond H. Holland  
John R. Hunter  
William Ralph Jacobs, Jr.  
Harry Lerner  
Thomas P. Moore  
Eugene Oberdorfer, II  
William F. Redding, III  
Dale J. Rosenblatt  
Paul Scagnelli  
Donald C. Seifert  
James Frederick Sutton  
Woodward W. Williams  
Margaret A. Wilson  
James W. G. Woolcott



# DELTA SIGMA PI

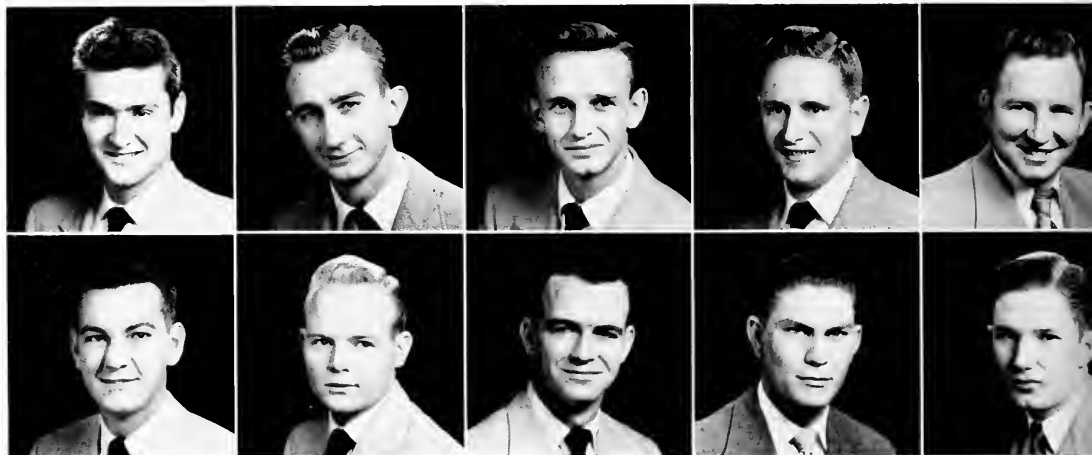

Top Row, left to right: William Acher, Fred Alexander, Albert Buie, Henry Coggins, Robert Doughtride • Bottom Row: Jerry Farmer, Sherrill Ferguson, C. Lofton Fouts, F. Groham Goodwin, Morris Hogan.

Acker, the "Duke of York" . . . Alexander's Rag-time Band opens with a hymn . . . Will Draws a few at the "Rats" . . . Al Joe "messes" at Meredith . . . Al opening cans with his Phi Bete key . . . Carswell "working" on the files . . . Hank tries for a hole-in-one . . . Crawford keeps the "parchment" . . . Daughttridge plays "crinkle-fender" again . . . Farmer shooting squirrels . . . Terg, the "T-ville terror," off to H. P. C. . . . Lofton throwing stones . . . "Fly-Boy" Goodwin off to Apex . . . Hauser flies to Durham . . . Hogan, the last of the maintainers . . . "Home Sweet Holmes" . . . C. J. on the prowl . . . Zeke hankles our money . . . Ed makes no bones about it . . . "Blue-Eyes" Kirby snows a few . . . Mac goes for "double or nothing" . . . F. C. finds a home . . . Ken, liking "Union County, wine, women, and song" . . . Page doesn't give a dime . . . Poindexter lays down a smoke screen . . . Herman, a C. P. A. on the side . . . "H. H." strikes again . . . "Rich" and Riley mix a few . . . Smaw keeps it under his hat . . . G. I. Joe . . . Kent's away to "Wacky College" . . . "Frog" tied the knot and creaked . . . The "Great Mr. B." takes his medicine.

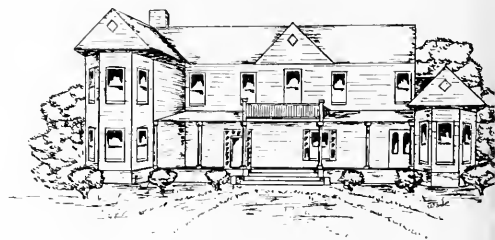



**OFFICERS**

Sherrill T. Ferguson ..... Headmaster  
 William R. Acker ..... Chancellor  
 C. Lofton Fouts ..... Senior Warden  
 Harold B. Rhodes ..... Junior Warden  
 Henry I. Coggins ..... Scribe  
 Loyd H. Johnson ..... Treasurer  
 Francis K. Trogden ..... Historian

**FACULTY MEMBERS**

C. H. McGregor  
 M. S. Heath  
 G. L. Schwenning  
 Clarence Heer  
 John T. O'Neil  
 C. S. Logsdon  
 H. D. Wolf  
 J. D. Woosley  
 G. A. Borrett  
 T. H. Carroll  
 D. D. Carroll  
 J. C. D. Bloine  
 R. P. Colhoon



Top Row, left to right: C. J. Hyott, Loyd Johnson, Robert McAdams, Kenneth Neese, William Poindexter • Bottom Row: Hermon Preston, Harold Rhades, Richard Sheets, O. Meredith Smaw, Joe Southerland, Francis Tardgen.





BPPUUTJ QM UVMXJVYIY TRML VREU AFHTY NVMNLKA  
TQBFNGV HBQ NVJR TYQZS SOLT FCH MLUA  
SIEI KVGW VALMAR LXII.

## RULERS

- 673 BENSON REID WILCOX . . . . . Rex  
675 RICHARD BROOKE LAWSON, JR. . . . . K. D. S.  
670 ROBERT STANFORD WEBB, JR. . . . . W. S. S.  
677 JAMES H. M. THORP . . . . . K. M. K.  
680 ROBERT ARTHUR SPAUGH . . . . . N. G. P.

## SUBJECTS

- |                               |  |
|-------------------------------|--|
| 174 Archibald Henderson       | 662 Syclenham B. Alexander             |
| 201 Dr. Thomas Ruffin         | 663 Frank W. Klingberg                 |
| 241 Joseph G. deR. Hamilton   | 664 Henry W. Lewis                     |
| 255 Frank Porter Graham       | 665 Robert B. Lindsey                  |
| 315 Robert Wettach            | 668 Rodney L. McKnight                 |
| 319 William W. Pierson        | 670 Robert S. Webb, Jr.                |
| 331 Thomas Felix Hickerson    | 671 Charles L. Haywood                 |
| 343 Dudley Dewitt Carroll     | 673 Benson R. Wilcox                   |
| 349 William Donald Carmichael | 675 Richard Brooke Lawson, Jr.         |
| 373 Allen Wilson Hobbs        | 677 James H. M. Thorp                  |
| 385 Robert Edwin Koker        | 678 Herbert R. Baer                    |
| 405 Charles S. Mangum, Jr.    | 679 George D. Penick                   |
| 417 George Coffin Taylor      | 680 Robert Arthur Spough               |
| 439 J. Penrose Harland        | 681 William Haywood Ruffin             |
| 442 Robert Burton House       | 682 Rowland Burnstan, Jr.              |
| 444 Gordon Grey               | 683 Henry Van Peters Wilson            |
| 490 Fletcher Melvin Green     | 684 James Gilmore Fletcher Whitton     |
| 492 Charles Milton Shaffer    | 685 Charles McKimmon Winston           |
| 546 Harry Russell             | 686 John Alexander McMillan, III       |
| 634 Lyman A. Cotton           | 687 William Carter Wallace             |
| 650 Roy Walter Holsten        | 688 Richard Cartwright Carmichael, Jr. |
|                               | 689 Edward Bailey Gross                |

# Gorgon's Head Lodge

LEWIS A. BROWN  
Princeps

WILLIAM H. WILLIAMSON, III  
Quaestor

BARKSDALE F. ROBERTS  
Scriptor

## FACULTY MEMBERS

Nicholson B. Adams  
Walter R. Berryhill  
James B. Bullitt  
Keener C. Frazer  
Louis Graves  
Edward McG. Hedgpeth  
Urban T. Holmes  
W. Dougald MacMillon  
Roland P. McClamrock  
John T. O'Neil

## ACTIVE MEMBERS

William S. Evans  
Jacob H. Fraelick, Jr.  
Robert L. Gibbon  
John M. McCallam  
William S. Patterson  
Barksdale F. Roberts  
Kenneth R. Smith  
Dalma W. Uzzel, Jr.  
Van L. Weatherspoon  
William H. Williamson, III

## ACTIVE MEMBERS

Newton B. Barkley, Jr.  
Samuel L. Blythe  
Jack E. Brinson  
Z. Creighton Brinson  
Lewis A. Brawn  
Lawrence E. Earley

# KAPPA PSI

## OFFICERS

W. Stephen Perrow .....	Regent
Rowe B. Campbell .....	Vice-Regent
Eugene W. Hackney .....	Secretary
J. Frank Ferguson .....	Treasurer
J. Graham White .....	Historian
Lewis M. Ferguson .....	Chaplain
Joseph F. Bland .....	Pledgemaster
Fred Semeniuk .....	Grand Council Deputy

## HISTORY

Founded at Medical College of Virginia in 1879  
 Colors: Scarlet and Cadet Grey  
 Flower: Red Carnation  
 Publication: The Mask  
 Established at UNC in 1915

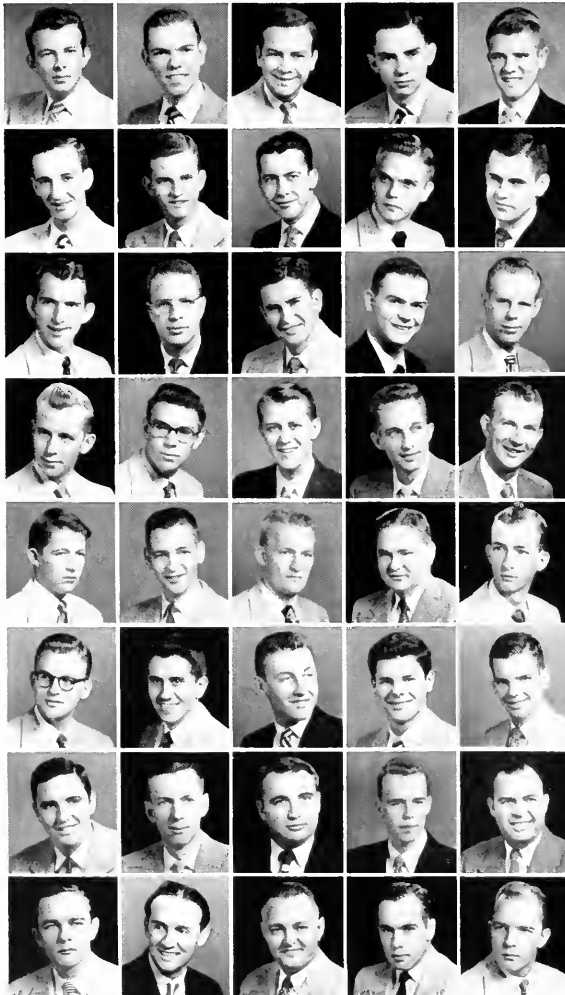

First Row, left to right: Leon Dale Adams, Ralph Hilliard Ashworth, Joseph Furman Bland, Charles Donald Blanton, Edward Luther Bradshaw.

Second Row: Thomas Reeves Burgiss, Rowe Bagle Campbell, Thomas Eugene Curtis, Juniaus Franklin Ferguson, Lewis Mauchet Ferguson.

Third Row: Clarence Graham Fisher, Calvin Moore Floyd, Jerry Thomas Gaylord, Eugene W. Hackney, John Clegg Herrin.

Fourth Row: David Thomas Hix, Edward Jenkins, Walter Ingram Jenkins, Delton Graham King, Thomas Francis Kastic.

Fifth Row: John William McGinnis, Alfred H. Mebane, John Edward Mills, Benjamin K. Mabley, Billy Roger Murray.

Sixth Row: Hatherly C. Paderick, Waller Stephen Perrow, Donald Joyner Raper, Jerry Delona Rhoades, James C. Rabinson.

Seventh Row: Walter K. Saunders, Willis Breedlove Shaw, Roy C. Shepherd, W. Darle Shouse, Ralph Wright Smith.

Eighth Row: Robert Garland Smith, William H. Stanton, Harry Wilson Timberlake, Emory Milner Watson, Joseph Graham White.

# KAPPA PSI

Another year finds us hard at work at 117 West Rosemary . . . Wop, Fish, and Doc making frequent trips to the Rat cellar . . . Campbell and King spending their nights (until 11) parked near Alderman . . . Sweat, Rosie . . . Baldhead, Hackney, and Paderick thinking about marriage . . . Whup and Tiger giving Chapel Hill girls a rush . . . Bud and his nursing troubles . . . Perrow and his heart breaking . . . Fergie and his short sheeting episodes . . . Blanton adopting a Chinese name (Hoy) . . . Rhoades and his calls from Canada . . . Bennie Boy, Frank, and Chief in the solitude of the Penthouse . . . Ed Jenkins and his M. Y. F. Suppers . . . Gaylord and his continuation of studious habits . . . Mebane and his sarcasm . . . Watts' lovable love life . . . Burge and his trips to Greensboro . . . Adams and McGinnis with serious outlook on life . . . Frostick with his daily study habits . . . Ashworth and Daphne . . . Dowely turns hermit . . . City-boy Floyd and his floating pin . . . Herrin in his "Campaign for Eisenhower" . . . I. Jenkins and his trip to the State Fair . . . Kostic, Murray, Stanton, and Timberlake and their happy marriages . . . Shouse and his excellent average . . . Raper "maintaining" . . . Needham in his initiation experiences . . . Big Wop in a hustle . . . Wormy always "Right Timing" . . . Hix and his faithful "What" . . . Till next year—S. L. M. A.

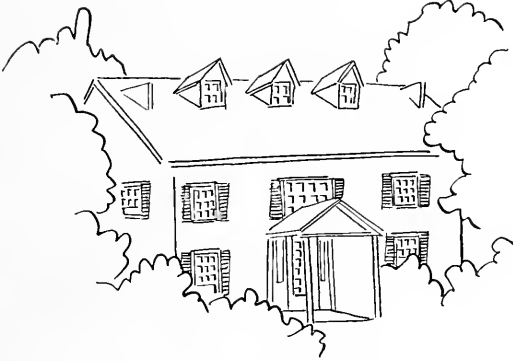

**First Row, left to right:**

Wayne Polk  
 Jim Anderson  
 Phil Thomas  
 Hugh Farnsworth  
 Doc Perkins

**Second Row:**  
 Steve Roberts  
 Russell Mitchell  
 Charles Aycock  
 Wiley Harrell

**Third Row:**  
 John Mills  
 Hoy Moose  
 Jim Knight

# KAPPA EPSILON



Top Row, left to right: Grey Bullock, Vee Fisher, Freda Hobowsky, Don Hedrick Keply • Bottom Row: Joyce Nelson, Nancy Somuels, Patsy Upchurch.

## OFFICERS

Patsy Upchurch	.....	President
Grey Bullock	.....	Vice-President
Don Hedrick Kepley	.....	Secretary-Treasurer
Freda Hobowsky	.....	Historian
Barbara Dillard	.....	Pledge Mistress

## HISTORY

Founded Nationally: May 13, 1921 at the State University of Iowa.

Lambda Chapter founded at the University of North Carolina, Jan. 21, 1941.

Colors: Red and White

Flower: Red Rose

Publication: "The Bond"

Object and Purpose: To stimulate in its members a desire for high scholarship; to foster a professional consciousness and to provide a bond of lasting loyalty, interest and friendship.

# ORDER OF THE MINATAURS

## OFFICERS

KENNETH R. SMITH . . . . . President  
WILLIAM S. EVANS . . . . . Vice-President  
J. ALEX McMILLARE, III . . . . . Secretary and Treasurer

## MEMBERS

A. Chase Ambler  
Newton B. Barkley  
Bill E. Barnes, Jr.  
Edgar Betty  
Ladson Boyle  
Jack Brinson  
Z. Creighton Brinson  
Hugh Chapman  
Bill G. Clark  
Francis Clarkson, Jr.  
Tom C. Creasy, III  
Marsden De Rossett  
Mark Dickerson  
Jacob Froelich, Jr.  
Robert L. Gibbon, II  
Richard E. Guthrie, Jr.  
Ned H. Hardison  
Hugh C. Haynsworth, III  
Charles L. Haywood, III  
Charles B. C. Holt  
Frank L. Hood, III  
James F. Hurley, III  
John Huske, Jr.  
Fred S. Hutchins, Jr.  
Bill Landers  
Jim C. MacRae  
John M. McCollam  
Dan Perry  
Biff Roberts  
Julian Robertson  
Charles P. Scott  
James Thorp  
Robert S. Webb, Jr.  
James G. F. Whitton  
Benson R. Wilcox  
A. Rex Willis  
Charles M. Winston  
James H. Winston

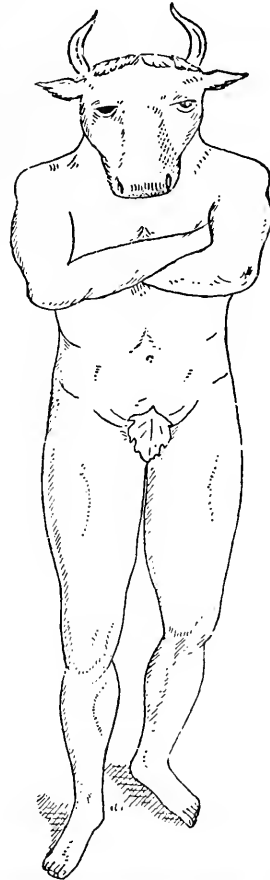



# THE ORDER OF THE SHEIKS

Cart Carmichael ..... S.  
 Earl Johnson ..... V. S.  
 Wood Smethurst ..... K.

## MEMBERS

Don Corroll  
 Jim Craig  
 Roger Kingsbury  
 Mike Seawell  
 Jim Webb  
 Stanley Sturm  
 Sam Blythe  
 Dan Carmichael  
 Bill Hill  
 Bill Patterson  
 Dick Pillsbury  
 Jim Schenck  
 Al Shortt  
 Hugh Shull  
 Henry Wilson  
 Bill Procter  
 Randy Watson  
 Bill Howell  
 Pete Harris  
 Charlie Aldridge

Curtis Harper  
 Luther Hartsell  
 Pat Somonds  
 Dan Allison  
 Steve Trimble  
 Jim Adams  
 Gene Lyon  
 Jim Vance  
 Webb Sherrill  
 Tom Ruffin  
 Ed Crawford  
 Bill Huff  
 Tom Pace  
 Al Simpson  
 Earl Johnson  
 Charlie Watkins  
 Jim Glover  
 George Smith  
 Bill Brawner  
 Walton Joyner

Bob Trundle

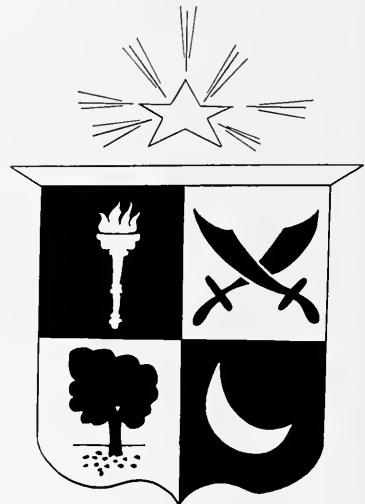



# PHI ALPHA DELTA

Phi Alpha Delta is a national secret Greek law fraternity founded in 1898 at the University of Chicago School of Law. Ruffin Chapter of the University of North Carolina was established in April 1921. The purpose of the fraternity is to improve professional standards through association of students with the bar and to provide a practical supplement to legal education.

Each year the Chapter conducts a mock trial, presided over by a member of the state bench, to allow students to put brief making and trial procedure into practical application. Regular business meetings are held every two weeks in addition to frequent banquets at which eminent speakers from the bench and bar are presented. A leading textbook service set up by the combined social-professional program is carried out with the intentions of forming a strong bond between members of the classes in Law School; the forming of a relationship between members of Law School and former students; and cultivation of principles of legal justice through bonds of friendship.

## OFFICERS

Harry E. Faggort, Jr.	Justice
Lewis W. Evans	Vice Justice
Roger B. Hendrix	Clerk
John B. Golding	Treasurer
M. T. Van Hecke	Faculty Advisor



First Row, left to right: James Anderson, Bruce Brown, Willis Brown, John Cotes, Roy Cooper, Michael DeMoio, William Dawkins, Harry Faggort  
 • Second Row: John Golding, George Gardon, Allen Harrell, Edwin Hotch, Roger Hendrix, Robert Hight, Lloyd Hinton, James Hollowell • Third Row: Daniel Jones, Durward Jones, Clarence Joyce, Marshall Keener, Roy McKnight, William Moyo, George Miller, Wade Mitchem • Fourth Row: Horace Palmer, Elton Pridgen, A. Turner Show, Jr., William Smith, Harold Spainhour, Samuel Tate, Carroll Walden.

# PHI DELTA CHI

Phi Delta Chi is a professional pharmaceutical fraternity founded to promote and advance the science of pharmacy by striving to instill in its members the highest ideals and principals worthy of an old and honored profession.

This, the Alpha Gamma Chapter, was established at the University of North Carolina on May 30, 1922. Since then it has been an active organization in the School of Pharmacy.



PHI DELTA CHI PLEDGE CLASS

Front Row, left to right: Art Schlagel, Bill Dawkins, Raymond Ammons, Bill McDonald • Back Row: Steve Morris, Bill Price, Larry Winley, E. H. Willitord, Ray Coppedge, Robert Seaback.

## OFFICERS

Donald H. Bissett ..... President  
 John Klutz ..... Vice-President  
 W. H. Patton ..... Secretary  
 Herman Barbrey ..... Treasurer  
 James Patton ..... Pledgemaster  
 Evan Setzer ..... Worthy Prelate  
 John Wagner ..... Inner Guard

First Row, left to right: Ray Bain, Herman Barbrey, Thomas Bastian, Charles Campbell • Second Row: Henry Dunlap, James Freeman, George Harris, Julius Howard • Third Row: Charles Josey, Carl Kirby, Vance McGugan, James Miller • Fourth Row: James Patton, William Patton, Evan Setzer, John Wagner, M. Thomas Wegner.

# Eta

Although founded in 1952, Eta Delta has already attained a place of prominence and prestige among the Honoraries at the University of North Carolina. The Society was conceived in recognition of those individuals dedicated to yearly, recurrent promulgation.



# Delta

The Moving Finger Writes: and having writ,  
 Moves on: Nor all your Piety Nor wit  
 Shall Lure it Back to Cancel Half a line,  
 Nor all your tears Wash out a Word of it.

Omar Khayyam

Guiding Star .....	Hugh Gale 100
Routine Router .....	Russ Cowell 101
Conductor .....	Bob Colbert 112

One of Intrigue .....	Keen Oliver 109	Scribe .....	Mary Alice Ballew 120
Classifier of Dons .....	Mary Lilla Browne 123	Brotherhood Scribe .....	Gene Hafer 128
Notoriety Drummer .....	Duke Widoff 121	Sisterhood Scribe .....	Jody Levey 127
Daguerreotype Arranger .....	Warren Reibel 119	Athletic Hack .....	Tommy McDonald 125

### Skiagraphers

Lee Paul 107, Jack Markham 106, Bill Tolbert 104, Ruffin Woody 157, Margaret Fisler 143, Cornel Wright 142, Bill Neely 144.

### Amanuenses

Harriett Eliason 141  
 Sandy Klastermyer 138  
 Gloria Huss 114  
 Virginia Edwards 113  
 Helen Saunders 140  
 Eunice Saunders 139  
 Billy Barns 160  
 Janyce Winders 161  
 Brownie Menius 172  
 Sara Rose 174  
 Lane Buckley 155  
 Nancy Shaw 156  
 Alice Jane Hinds 115

Cannie Shanklin 163  
 Margarit Jahnstan 176  
 Eugenia McCray 159  
 Elinor Wrenn 116  
 Beeps Buchanan 162  
 Anna Redding 157  
 Mary Darsett 158  
 Ann Penton 175  
 Dean MacCay 151  
 Alice Chapman 173  
 Cannie Major 165  
 Mack Haywood 166  
 Ann Underwood 152

"Mack" Lang 148  
 Teancy Matthews 149  
 Jayce Daughty 117  
 Pat Tadd 118  
 Nancy Burcham 169  
 Susan Fink 150  
 Ann Fitzgerald 154  
 Claire Boane 168  
 Nancy Shaw 170  
 Phillis Forest 167  
 Jay Whisanant 171  
 Chavine Gordan 153

### Drawers

Daisy Wade 133

Ann McCulloch 134

Dat Smith 132

Stan Smith 136

Sally Guerry 135

### Ornamentation Selectors

Jack Smithwick 110  
 Lib Moore 111

### Laurels Composer

Danna Blair 108  
 Jean Gould 126

### Lucubration Manager

Hartwell Canklin 102  
 Jet McFarland 124  
 Kitty Lee 177  
 Martha Neal Honeycutt 146  
 Helen Faust 122  
 Gene Lowden 147  
 Ellen Woad 131

### Specie Classifiers

Helen Gustafson 103  
 Margarite Grady 130  
 Sara Jane Capps 105  
 Mary Mitchell 104  
 Ann Sary 129  
 Mary Jane Bumpaus 145

# PHI ETA SIGMA



## OFFICERS

Edwin Osborne Ayscue, Jr.	President	Herbert Howard Browne, Jr.	Treasurer
Gom Fat Jung	Vice-President	Lyndon Ulysses Anthony	Historian
Frederick Delmar Hamrick, III	Secretary	Dean Ernest L. Mackie	Faculty Advisor

Phi Eta Sigma is a freshman honorary scholastic fraternity, its purpose being to encourage sound scholarship from the beginning of the student's college career. It was founded at the University of Illinois on March 22, 1923. The University of North Carolina chapter was established on May 29, 1947.

**Honorary Members:** Deans Cordon P. Spruill, M. A. Hill, Jr., Cecil Johnson, and Ernest L. Mackie.

## Members Initiated February 25, 1952

Roger William Ackerman  
 Lyndon Ulysses Anthony  
 Edwin Osborne Ayscue, Jr.  
 Joseph Edmonds Bafford  
 Harold John Bradley, Jr.  
 Herbert Howard Browne, Jr.  
 Robert Dalton Byerly, Jr.  
 Lynn Fage Chandler  
 Edward Kachtitzky Crawford  
 Charles Christopher Crittenden, III  
 John McNeely DuBase  
 Jack Edwards  
 Charles Arthur Ellenwood  
 Samuel Thomas Emory, Jr.  
 Samuel Bryce Gibsan  
 Donald Thomas Gladstone  
 John Minor Gwynn, Jr.  
 Frederick Delmar Hamrick, III  
 Charles Curtis Hayes  
 Robert Winship Heath

Claiborne Thomas Hill  
 Charles Westan Hauck  
 Anthony John Haughton  
 William Ralph Jacobs, Jr.  
 Edward Stakes Johnson  
 Walton Kitchin Jayner  
 Gom Fat Jung  
 Albert Vincent Keyes  
 Charles Bishop Kuralt  
 James Hugh Lehmann  
 Paul Ross Likins  
 Thomas Hill Long  
 James Bailey Lovelace, Jr.  
 Carl Francis Lawthorp  
 Arthur Allen Madden  
 Lynn Senter Mann  
 Vernon Wendell McFalls  
 George Holliday McLead  
 Ansel Clyde Newborn  
 Alvin Wilkins Neely, Jr.

Daniel Duncan Olson  
 E. J. Padgett  
 Dulan Devon Pallard  
 Kenneth Melvin Pruitt  
 Robert Stanford Pullman  
 Alfred Luther Purring, III  
 Walter Herbert Reichelt  
 Hal Judd Rollins, Jr.  
 David Allen Singer  
 Pete Franklin Smithman  
 Walter Richard Smith  
 David Spurgeon Sumner  
 Charles Hitchcock Townsend  
 John Calvin Vernon, Jr.  
 Ray Williams Vinson  
 Charles Dixon Wallace  
 Charles Maynard Waters, Jr.  
 Carl Ray Webb, Jr.  
 Robert Alan West  
 Charles Parker Wolf

# RHO CHI SOCIETY

## OFFICERS

Junious Franklin Ferguson, Jr. ....	President
Charles Donald Blanton .....	Vice-President
Patsy Ruth Upchurch .....	Secretary-Treasurer

## HISTORY

The Rho Chi Pharmaceutical Honor Society was founded at the University of Michigan in 1908. The Xi Chapter of the University of North Carolina was established in 1929.

The object of the Society is two-fold: to promote the advancement of the pharmaceutical sciences

and to promote good fellowship among undergraduates and faculty members, bringing them together in fraternal and helpful comradeship.

Rho Chi represents a minimum of 112 quarter hours of work in which an average of 92.5 or better has been maintained. Membership is the most coveted award of a pharmacy student.

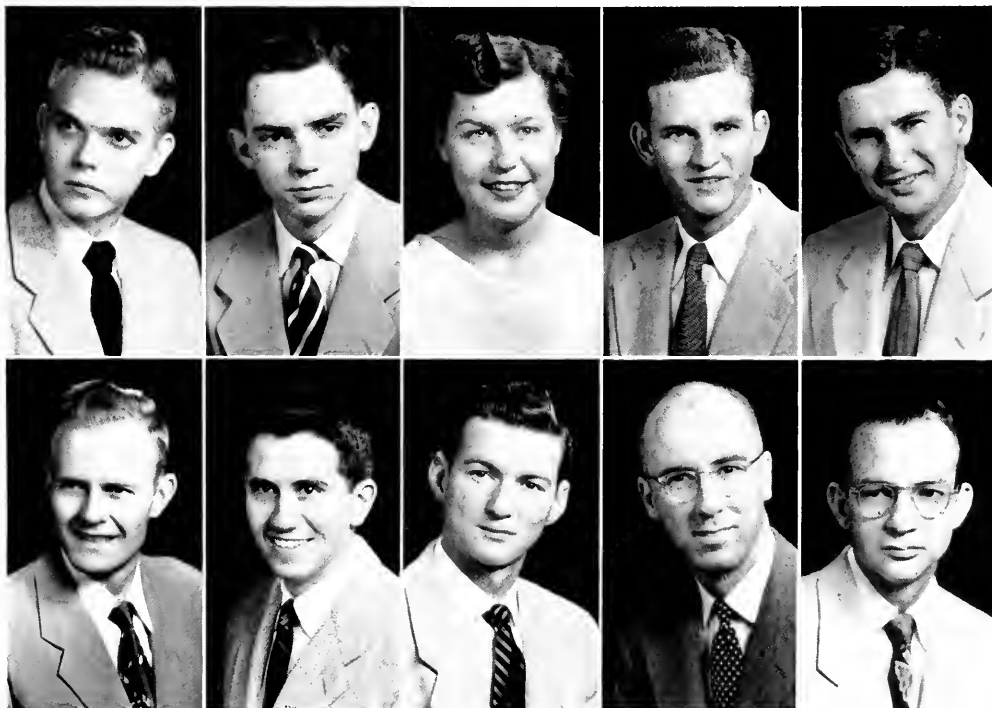

First Row, left to right: Junious Ferguson, President; Charles Blanton, Vice-President; Patsy Upchurch, Secretary-Treasurer; Rowe Campbell, Jerry Goyford • Second Row: James Moore, Waller Perrow, Edward Smith, William Wells, Kenneth Wiggins.

# SIGMA ALPHA IOTA



First Row: Nancy Ader, Pat Bohenkamp, Ann Fleming, Margaret Gutierrez, Katherine Jente • Second Row: Carol Kelly, Nora Lackey, Nancy Ripple, Martha Snow, Sue Wilkins.

The Iota Tau chapter of Sigma Alpha Iota, national music fraternity for women, was established at the University of North Carolina in April, 1946. Since that date the chapter has endeavored to further interest in music at the University through various musical programs and activities. This year the chapter entertained rushees in the Rendezvous Room and the Chapter Room. This was followed by the traditional pledge ceremony and a recital by the

pledges. Sigma Alpha Iota annually presents a Program of American Music in collaboration with Phi Mu Alpha in Hill Hall during Spring quarter. Iota Tau was proud to have as its guests for a dinner party the Sigma Alpha Iota Chapter at Meredith College in Raleigh. The participating patronesses for Iota Tau Chapter are: Mrs. Earl Slocum, Mrs. Loren T. McKinney, and Mrs. R. H. Wettach.

# "13" CLUB ROSTER

1952-53



**JIM FERREE**  
President

**JONES YORK**  
Vice-President

**JOE NELSON**  
Secretary-Treasurer

## MEMBERSHIP

John Aman  
Jim Bertron  
Kent Bradley  
Chip Bryant  
Jack Barden  
Bob Bundy  
Dave Clinard  
Bill Covington  
Jim Crouch  
Frank Daniels  
Ray Deal  
Roddy Dowd  
Woody Fearing  
George Ferguson  
Jim Ferree  
Ed Gauss

Britt Glenn  
John Gold  
Hedi Gray  
Gene Hafer  
Ed Haines  
Garland Homes  
Weston Houck  
Walter House  
Bill Jenkins  
Frank Leak  
Osborne Lee  
Sam McNinch  
Walt McFall  
Roy Morris  
Bill Marris  
George Mountcastle

Joe Nelson  
Pete Parker  
Nick Peck  
Horace Robinson  
Skippy Roddey  
John Sealy  
Doug Soa  
Swain Stevenson  
Tommy Stokes  
Jack Stoughton  
Ted Taws  
Pat Thomas  
Dick Thompson  
Tommy Rogers  
John Wettach  
Bill Williamson  
Jones York

# The Philosophical Society of 1799

UGLIEST ..... Biff Roberts

UGLIER ..... Tom Coghill

UGLY ..... Brother Crawford

## MEMBERS

John Baldridge

Sam Blythe

Lew Brown

Brad Cantwell

Cart Carmichael

Don Carmichael

Putt Davis

Neely Dixon

Billy Evans

George Garey

Britt Blenn

Frank Hood

Earl Johnson

Brooke Lawson

Frank McClenagan

John McCollam

Swain Stephenson

Jack Stoughton

Dan Uzzle

Charlie Watkins

Bob Webb

Jones Yorke

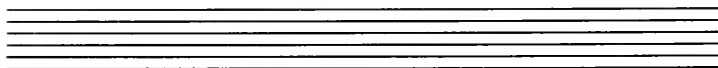



# LAESTRYGONIOAN CHOWDER AND MARCHING SOCIETY

## OFFICERS

William Y. Tighe ..... P. E.  
William C. Watt ..... P. P.  
Thomas H. Lloyd, Jr. .... C. I. R.

## MEMBERS

David M. Clinard	Frances M. Payne
David B. Cole	Wanda Lou Philpott
T. Eugene Cook	Joseph T. M. Steck, Jr.
Joyce Doughty	Campbell L. Stubbs
Robert B. Jackson	William Carnell Watt
Thomas H. Lloyd, Jr.	

**History:** Universitas Carolinisis Septantrionalis fundatun Anno Domine MCMII, October 10.

---

# AMPHOTERO THEN SOCIETY

Kenneth Houston Barton	Kenneth Lawing Penegar
Charles Frederick Williams Coker	Daniel Elijah Perry
Thomas Eugene Cook	Edward Marvin Smith
Barret Franklin Kalb	Robert Gerald Smith
Gilbert Ernest Marsh, Jr.	Thomas Alfred Sully, Jr.
Wade Hampton B. Matthews	Willard Irving Walker
Kenneth Morton Myers	Dean Ernest L. Mackie

# Order of the Golden Bear



Louis Wolfsheimer ..... Bartender  
 Robert Johnson ..... Vice-Bartender  
 Arthur W. Einstein ..... Label Forger  
 Lawrence Cooney ..... Keeper of the Cellar Keys  
 Wanda Philpott ..... Barmaid



## BEAR POLYTECHNIC INSTITUTE

C. Allen Poppleton ..... President  
 Norm Cordon ..... Dean of Women  
 Phil Pott ..... Director of Athletics  
 Burt House ..... President of Alumni Association  
 Rollo Taylor ..... Keeper of the Ivy Emeritus  
 Ston Smith ..... Guardian of the Elfin Dancers

## EMINENT BEARS

63 David Collins Huntly	98 C. Allen Poppleton
70 Joseph Allen Arnold	99 Barry Farber
74 Norm Cordon	101 Arthur William Einstein, Jr.
84 Samuel Lewis Booke, Jr.	103 Rollo Taylor
88 Gerold Wilson Cooke	104 Stanley Smith
89 Herbert S. Pendergraft, Jr.	105 Robert Upton
92 Joseph Higgens Nelson	106 Seymour Bates
94 Bruce Allan Bauer	107 Wanda Lou Philpott
96 Louis Marcus Wolfsheimer	108 Charles Blanton
97 Bradford Chappin Cantwell	109 Lawrence Cooney
	110 Laurence Stith

Began the successful year of 1952-53  
 Entertaining rushees at parties and tea  
 Traditional pledging by Gertie and group  
 And barely existing on crackers and soup

Unforgettable Friday meetings of the B-Squares  
 Poo-Poo, the Whirl, Joanne, Judy,  
 Sandy and Laura were always there;  
 Increasing their capacity for ??!!

Local girls make good—Julia and Marilyn  
 On legislature, and Sue leading cheers.  
 Nuptials in store for Stack, Jackie and Nell Boone.

Official president of Pan-Hel was Peggie  
 Five minute rests a necessity for Maggie

Ann was the planner of our social whirls  
 Liz and Virginia were our Spencer girls  
 Pat was prexy of the women's glee club  
 Harriett visited Dook most every Saturday  
 And Betsy was elected WAA chief last May.

Dating at State were Joan and Jake  
 Every day Julia went to the movies  
 Looking for fun were Helen and Flossie  
 Tapped was Rosy by the Valkyries  
 And athletics were managed by Nancy.

Parties, picnics, gab sessions and some studyin'  
 Intermingled for the wearers of the diamond pin.



SORORITIES



ALPHA DELTA PI PLEDGES

First Row, left to right: Lynda Vestal, Carolyn Hartford, Dot Debnam, Jett McFarland, Ann Jacobs, Nell Boone Crofton, Alice Chapman • Second Row: Kitty Lee, Mary Bascom Cook, Pat Seawell, Tish House, Mary Russell, Pat Bahnenkomp, Betty Martin, Phyllis Farrest • Third Row: Mary Ammons, Billie Daniel, Betty Lou Wannomaker, Mortha Reeves, Ann Folger, Dianno Pierce, Thelma Souder, Jean Ratliff, Caroline Traynham.



# ALPHA GAMMA DELTA

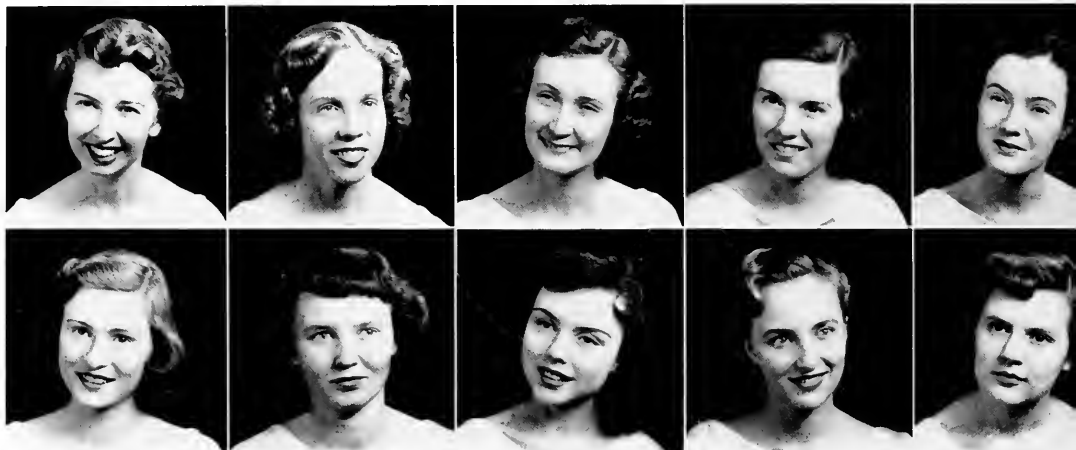

Top Row, left to right: Dot Beals, Barbara Braxton, Rosalyn Brown, Joan Carrall, Jeannette Chance • Bottom Row: Normo Cokell, Ellen Downs, Carol Drake, Dee Funai, Shirley Gee.

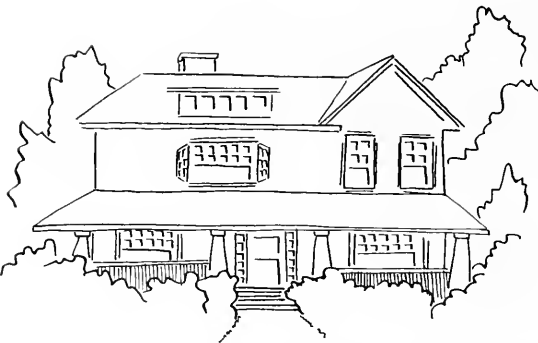

Crash went the ceiling, up went a new one complete with a fresh coat of paint—and we were off with a bang for a successful rush reason. Twenty-five pledges later, the real year started with coffees, parties, Saturday brunches and after-dinner bridge games.

The year was a busy one for Alpha Gams with Manya presiding at Smith and Newman Club . . . Shirley doing a million things at once, legislature, Women's Residence Council, Spanish Club, Bi-Partisan board . . . Jody and her second home at **The Daily Tar Heel** office . . . Lyn and her second home in Swain Hall . . . Ellen managing athletics.

Remember . . . Roz and her roses, Claire and her horse . . . Bev waiting for Sonny, Felton waiting for Carol . . . Dot and her Sunday afternoon movies . . . Norma refusing to stand up for "Dixie" . . . Anne behind the footlights . . . Jo's pleading at the first of the month . . . Pat starry-eyed . . . Perky electioneering . . . Dee as a wonderful rush chairman . . . Jeannette writing letters—and more letters . . . Joan's "anyone for bridge" . . . Jean and the Pall Malls . . .

All this and much more went into the year to make the "best of all" for the girls who wear the Pearl Pin.

**OFFICERS**

Dorothy Beals ..... President  
 Jody Levey ..... Vice-President  
 Rosalyn Brown ..... Secretary  
 Joanne Lewis ..... Treasurer  
 Shirley Gee ..... House Manager

**HISTORY**

Founded Nationally: May 30, 1904 at Syracuse University, Syracuse University, N. C.  
 Gamma Epsilon Chapter founded at the University of North Carolina in 1945.  
 Colors: Red, Buff and Green.  
 Flower: Red and Buff Roses.  
 Publication: Alpha Gamma Delta Quarterly.



Top Row, left to right: Mary Anna Glad, Pat Jones, Jody Levey, Joanne Lewis, Beverly Lively • Bottom Row: Marilyn McKee, Anne Miller, Jean Poland, Perky Putzki, Claire Reid.

SORORITIES



**ALPHA GAMMA DELTA PLEDGES**

First Row, left to right: Mary Lu Mercer, Mary Bryan, Pat Holmes, Anne Fleming, Martha Neal Honeycutt, Kathy Dover, Barbara Mumaw, Nancy Horne • Second Row: Anne Muic, Anne Stewart, Pat Noah, Emilie Patton, Jo Ann James • Third Row: Joanne Jackson, Nancy Perryman, Anne Turlington, Connie Williford, Harriet Moynard, Jeanne Bunch, Martha Bridger, Ann Underwood, Bernice Hileman.



Top Row, left to right: Jayne Adams, Betty Ahern, Mary Francis Allen, Kit Armistead, Bonnie Baker, Isobel Barksdo'e, Beverly Baylor, Anna Beeson • Bottom Row: Saralyn Bonowitz, Beverly Choik, Sally Bet Cunningham, Dione Dewey, Groce Gordon, Marguerite Grody, Susan Hemstreet, Margaret Johnston.



# CHI OMEGA



## OFFICERS

Jayne Adams .....	President
Evelyn Oettinger .....	Vice-President
Saralyn Bonowitz .....	Secretary
Susan Hemstreet .....	Treasurer
Margaret Johnston .....	House Manager

## HISTORY

Founded Nationally: University of Arkansas at Fayetteville, Arkansas on April 5, 1895.

Founded Locally: University of North Carolina, January 20, 1923.

Colors: Cardinal and Straw.

Flower: White Carnation.

Publication: "The Eleusis" of Chi Omega.



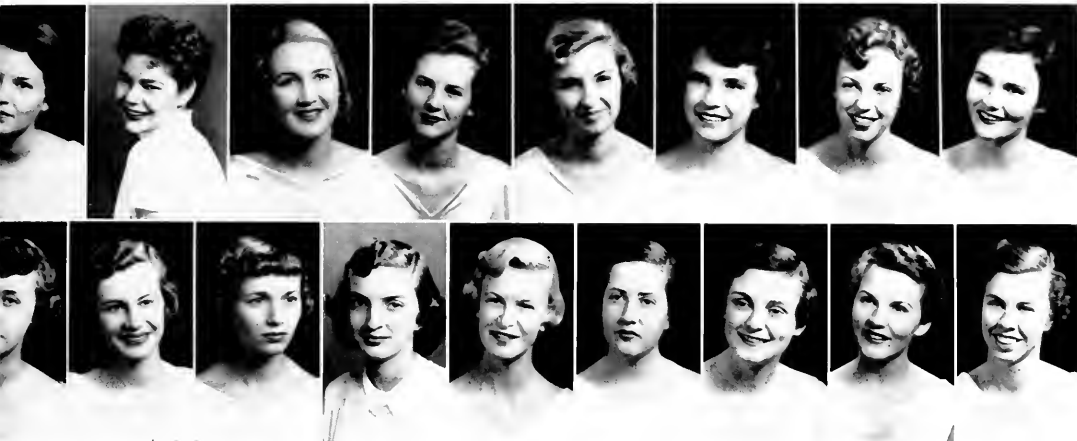

Top Row, left to right: Mary Elizabeth Lindeman, Ann Mackie, Lino McCorroll, Eugenio McCray, Martho McGuirk, Louise Milliken, Carolyn Murray, Carmen Oostler • Bottom Row: Wonda Philpott, Peggy Sears, Betty Lou Selig, Pat Smith, Anne Sory, Ann Trabue, Midge Word, Virginia Wilson, Koy Youngs.

Chi Omega, after eight years of country living, gave up commuting for the perils of the city, plus the ATOs. Moving, rushing, "Divine" pledges, parties, plumbing . . . survived it all with the help of Mrs. Neal.

A houseful . . . Peggy—Raleigh, Regnald and Rush . . . Eugenia, the Powers model . . . Betty Lou and her "be out in a minute" . . . Lino to Charlottesville and "Happy" . . . Telephone belle Bonnie . . . Frankie and "tennis anyone?" . . . Sally Bet—"you all, we're having a party" . . . politicking Wanda . . . Anne and her "EVERYONE was there!" . . . Marguerite, the "Divine" . . . Lindie's "gotten the axe" . . . Ginny and "Old Miss is going to the Sugar

Bowl" . . . the two men in Susan's life . . . Mr. Kerr and Howard . . . Ott and her "we need workers" . . . Louise—messy Milikin . . . Isabel's "Lawdie Miss Claudie" . . . Carmen and her "engaged girls shouldn't have to go!" . . . Buttercup and "Glow Little Glo-worm" . . . Anne M's "we'd appreciate your votes" . . . Pat saying "math's a crip" . . . Carolyn's "fourth for bridge" . . . Grace and that canal in Spray . . . Bev B. and vim-wit . . . Gay Youngs and "the ring's the thing" . . . the ever-smilin' Kit . . .

And its time for the girls from the X and Horse-shoe to call it a year—the best year ever.



CHI OMEGA PLEDGES

First Row, left to right: Peggy Barton, Shep Rustin, Janie Corey, Nancy Uzzelle, Ann Patterson, Dottie Law • Second Row: Jo Yakeley, Janet Cozort, Betty Baucom, Mary Ida Brown, Peggy Trotter, Mary Jo Paul • Third Row: Betty Burch, Joanne Murphy, Mary Dorset, Anna Redding, Tollie Rondolph • Fourth Row: Lois Perry, Anne Penton, Laura Hayes, Alice Hicks, Margaret Cheatham, Mornie Polk • Fifth Row: Horriet Troynhom, Judy Landouer, Sandra Wright, Julia Kester.



# DELTA DELTA DELTA



Things have been popping at the Tri U House(s) all year . . . greatest thing since Ford, our pledge class of 35 winners, kept things alive. More additions to the sardine can household: "Bubbles" with her breakfast talks and PiKa pin, Brad—the globe trotter extraordinaire, and Mary Mar with the "rack." Surprises from old timers: Sally and the Christmas wedding . . . never a dull moment with the "pin ups" Luke, Ross, and Umpie . . . "Teancy" and Grace forgot their singing careers and went Valkyrie . . . Rowdy was taken in hand at last as were "Pepper," Umpie, Dot, and Sally for singing at all hours . . . Cooley came and went with the "three year plan" while Burruss contemplated same. Snerd was the balancing influence when Gribbo and "the travellers" got the itch . . . Mac present but always late . . . Street, the politician, laughed 'em up and Jackie splashed paint while M. E. campaigned for IKE and Joan was still confused. Homecoming Display, "Lick Duke" float, Valkyrie Sing . . . won, lost a few but survived them all . . . Walt and Abbey with good shoulders to cry on when Mom Carter wasn't around . . . Pledge Dance week-end, "sour hours," and beach parties were fabulous but Mondays were ghasty . . . The new house on Pittsboro St. finally finished—the celebration that followed equalled Bastille Day and July 4th combined. Seniors faded; new faces took over with "gung-ho" spirit and great confidence for another successful year with the Deltas three.

Top Row, left to right: Joon Addington, Jackie Anderson, Sue Burruss, Liz Cooley, Groce Door • Bottom Row: Pot Gribben, Mary Jone Hutchens, Luke Hill, Mory Ellen Jones, Pepper Stetson.

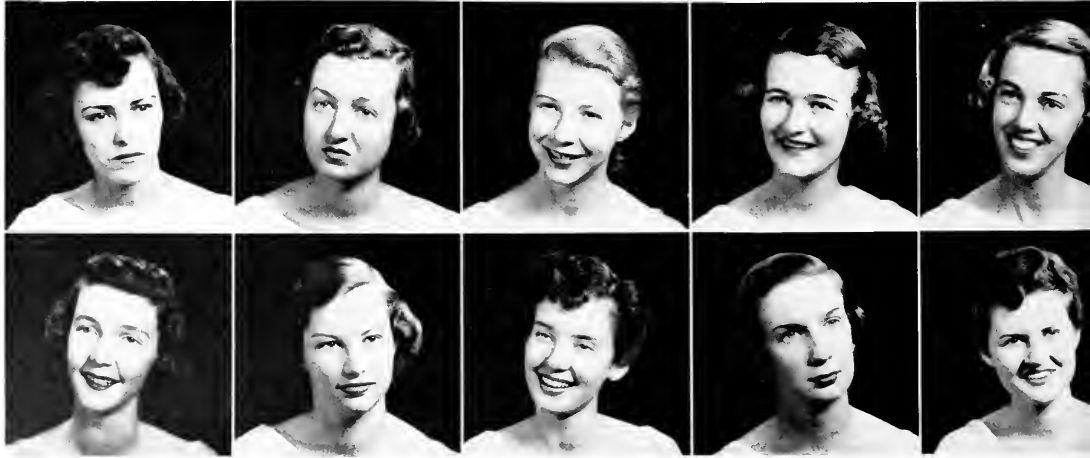



**OFFICERS**

**HISTORY**

Elizabeth Stetson ..... President  
 Margaret Matthews ..... Vice-President  
 Jane Ann Sneed ..... Secretary  
 Mary Ellen Jones ..... Treasurer  
 Dot Smith ..... House Manager

Founded Nationally: January 15, 1889 at Boston University, Boston, Massachusetts.  
 Alpha Sigma Chapter founded at the University of North Carolina on April 9, 1943.  
 Colors: Silver, Gold, and Blue.  
 Flower: Pansy.  
 Publication: The Trident



**DELTA DELTA DELTA PLEDGES**

First Row, left to right: Anne Bell, Judy King, Claire Boone, Fran Allsbrook, Geff Johnson, Jane Holleman, Margaret Entzminger, Elinor Wrenn, Jan Winders, Snookie Stone, Peggy Murchison, Booty Boatwright • Second Row: Mory Helen Crain, Ann Hartzog, Betty Sue McDonald, Beeps Buchanan, Jess Gant, Sally Gallant, Sandy Donaldson, Janet Harris, Helen Sanders, Gerry Norris, Jane Kennedy • Third Row: Mase Chopin, Di Bourne, Pegge Moore, Louise Somerville, Kit Wallace, Sora Bastick, Mary Kit Myers, Nancy Murray, Lois Collins, Virginia Whiteman, Jean Williamson, Barbara Taylor.

Top Row, left to right: Ann McClamrock, Teancy Matthews, Dot Smith, Jane Ann Sneed, Mary Kellom • Bottom Row: Ann Street, Sally Lee Schindel, Sally Trowbridge, Ross Young.



SORORITIES



Top Row, left to right: Helen Beard, Margaret Ann Brock, Alice Jane Hinds, Mary Grace Houser, Frances McCall • Bottom Row: Mary Schaeffer, Edith C. Shanklin, Pat Todd.



# KAPPA DELTA



## OFFICERS

Connie Shanklin .....	President
Mary Schaeffer .....	Vice-President
Mary Grace Houser .....	Treasurer
Margaret Ann Brock .....	Rush Chairman
Fran McColl .....	House Manager

## HISTORY

Founded Nationally: September 23, 1897 at Longwood College, Farmville, Virginia.

Beta Chi Chapter founded at the University of North Carolina May 12, 1951.

Colors: Green and White.

Flower: White Rose.

Publication: The Angelos.

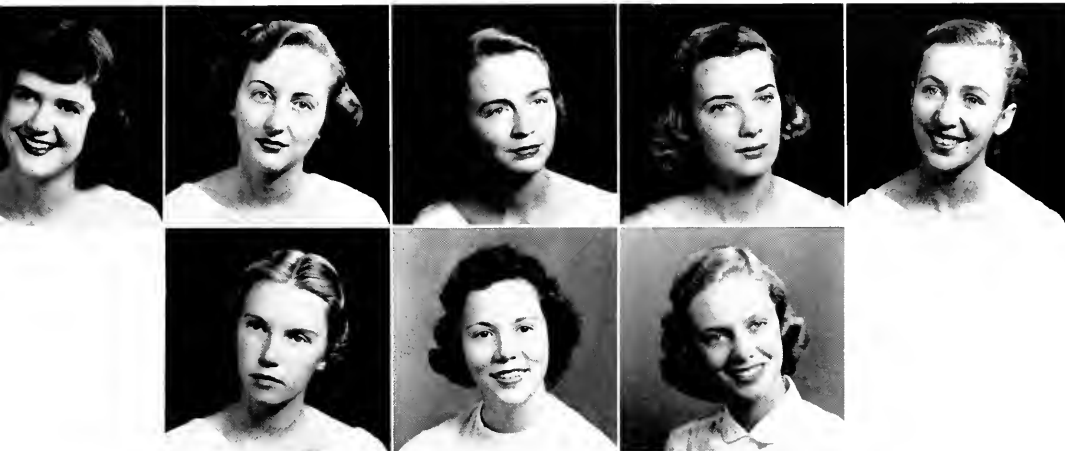

Top Row, left to right: Edno Knighten, Jackie Krell, Ruth Ledford, Louise Marks, Anne Voorhis • Bottom Row: Daisy Wade, Lou Ann Watkins, Betsy Wood.

September of 1952 ushered forth another eventful year for Beta Chi Chapter of Kappa Delta.

Sister Jackie was here early as a student advisor to welcome the new students. The rest of us were here also, but we were lost in the maze of point cans, scrub brushes, etc.

Before we knew it Orientation was over, and rushing had begun. We had an exceptionally good year as Connie took over as President. Our wonderful Pledge class and our two transfers, Lou Ann and Betsy, also added much to make this a good year.

Various activities kept all of us busy throughout the year. Mary Grace and Ruth delved into the

deeper realms of knowledge to help us maintain the Scholarship Cup.

Sister Pat represented us at one of the U. N. conferences. Margaret Ann represented us on the "Y" as the capable Chairman of the Social Service Committee.

Fran, A. J., and Pat added their melodious voices to the Girls' Glee Club. Splash Club received a rather dampish support of Louise.

Daisy also lent her artistic ability to the **Yack** as art editor. A. J. received the latest information on the campus by working on the **Yack** and **Daily Tar Heel**. Edna contributed her humor to the **Tarnation**.



KAPPA DELTA PLEDGES

First Row, left to right: Betsy Clark, Lib Suddreth, Ann Gulton, Katherine Nullen, Connie Major, Katherine Marks, Alice Jones, Hilda Simpson, Eleanor Taylor, Peggy Pierpont • Second Row: Peg Hall, B. G. Williams, Carolyn Little, Mary Jo Rader, Janet Cromwell, Joon Russell, Edith Rogers, Midge Harrison.



# PI BETA PHI



With a big returning chapter, wonderful pledge class, and more of those transfers, the year promised great things at the Pi Phi house.

Carman, Women's Honor Council Chairman, Sigma Chi Sweetheart, and Homecoming Queen combined; "Tish," majorette and McIver President, Ginny Hall shining as head of Women's Residence Council, Kitty B. on Honor Council; Dee Breslow, legislator, general, and K. A. Rose all in one; Bish, our president, Y wheel, and PiKa's Dream Girl.

But the fun wasn't all in the honor winning. There were Jenny and Blocker, always with the songs . . . then "We'll Remember Membery-O" . . . Susie, Alice, and Kirby with their private phone numbers . . . B. Rose and Mer "growing grey" . . . the diamond ring gang—Helen, Joyce, Bish, and Alice . . . "Useless" and Tom, the midnight pranksters . . . Goyle and "The Bug" . . . Dix running up that phone bill . . . Mack-face and Cho, the inseparables . . . Osborne and new found wardrobe . . . Paula, a dream in knee-length argyles . . . Dee, Stephens through and through . . . Patsy Jones studying this year . . . "Whose house boy got pinned this week, Deenie?" . . . Pi Phi's own honor society



with Jean tapping . . . Sally, our gift from Duke . . . Mimi, chapter athlete . . . "When I was at Tallahassee" . . . the eternal coffees . . . Christmas Caroling, The sing, our football game, and adopted orphan—Finally, "Hail to the Caps and Gowns" and a year we'll never forget.



PLEDGES OF PI BETA PHI

First Row, left to right: Ann Benton, Anne Harless, Anne Fitzgerald, Jo Deming, Nancy Davis, Lynn Daniel, Tish Rodman • Second Row: Lane Buckley, B. O. Anderson, Roselyn Gosque, Jenny Lynn, Barbara Burgess, Joanne Hassee • Third Row: Anne McCullough, Eleanor Saunders, Mary Jane Bumpous, Ellen Prouty, Sara Leak, Connie Moore, Joan Gant.

## OFFICERS

Bish Fox .....	President
Kitty Barton .....	Vice-President
Joyce Dickman .....	Secretary
Mary Tom Battle .....	Treasurer
Patsy Jones .....	House Manager

## HISTORY

Founded Nationally: April 28, 1867 at Monmouth College, Monmouth, Illinois.  
 North Carolino Alpha Chapter founded at the University of North Carolina in 1925.  
 Colors: Wine and Silver Blue.  
 Flower: Wine Carnation.  
 Publication: The Arrow.



SORORITIES

First Row, left to right: Susan Ambler, Katherine Barton, Mary Tom Battle, Joan Blocker, Diane Breslow  
 • Second Row: Nancy Burcham, Sue Cheek, Jenny Clark, Patricia Coley, Jacqueline Fox • Third Row:  
 Jean Gould, Helen Gustafson, Virginia Hall, Mack Haywood, Patricia Jones, Diane Kline • Fourth Row:  
 Johnsie Long, Merre-Lyn Lynch, Joan Membry, Carmen Nahm, Mary Rogers.

# PANHELLENIC COUNCIL



PAN HELL COUNCIL

First Row Seated on Floor, left to right: Gayle Ruffin, Treasurer; Connie Shanklin, Bish Fox, Lina McCarroll, Scholarship Chairman; Darthy Beals, Jackie Krell, Project Chairman • Second Row Seated: Margaret Ann Brock, Peggy Seors, Grace Door, Vice-President; Peggy Jean Goode, President; Katharine Adams, Adviser; Jayne Adams, Dolores Funai • Third Row Standing: Lillyan Hill, Gerlie Nelson, Shirley Whitford, Patricia Jones, Secretary; Janie Bugg, Carman Nahm, Barbara Reed.

The Panhellenic Council is composed of three representatives from each sorority, two from the Stray Greeks, and Mrs. Hoyle Adams, adviser. The purpose of the council is to further relations between the sororities themselves and the campus.

The sororities saw a successful year in pledging 159 girls. Fraternity dances, May Day planning and the Spring Workshop were just a few of the activities highlighting the year.

The council made the annual award of a silver loving cup to the sorority with the highest scholastic average.

Barbara Reed	.....	President
Sally Gyland	.....	Vice-President
Sally Guerry	.....	Secretary
Linda Shults	.....	Treasurer

# STRAY GREEKS



First Row, left to right: Patsy Barry, Phi Mu; Alta Barger, Alpha Chi Omega; Virginia Breece, Delta Zeta; Janie Bugg, Kappa Alpha Theta; Flo Carter, Phi Mu • Second Row: Jan Carter, Alpha Chi Omega; Claire Davis, Alpha Chi Omega; Joyce Doughty, Alpha Chi Omega; Claire Frank, Delta Gamma; Sally Guerry, Kappa Kappa Gamma • Third Row: Sally Gyland, Phi Mu; Mary Keefe, Phi Mu; Jane Kattmeier, Kappa Alpha Theta; Nora Lackey, Gamma Phi Beta; Suro Meyer, Iota Alpha Pi • Fourth Row: Barbara Reed, Kappa Alpha Theta; Lindo Shults, Kappa Alpha Theta; Katherine Thorpe, Kappa Alpha Theta; Lee Watts, Alpha Chi Omega.

The Stray Greeks had a busy year with parties, projects and plans for handling the 1953 Panhellenic rush post office.

The Stray Greeks is composed of sorority girls whose chapters are not on campus. Its aim is to provide a social outlet for its members and to preserve the bonds of unity and sisterhood in sorority life.

The group was founded in 1944 under the leadership of Twigg Branch. It has gained more and more recognition on campus since then and its membership now totals twenty-eight.

# INTERFRATERNITY COUNCIL



INTERFRATERNITY COUNCIL

First Row Seated on Floor, left to right: William Jenkins, Wallace Pridgen, Joe Nelson, Tom Wooten, William Ruffin, Jr., James Gullede, Fred Mewhinney, Jule Rousseau, James Finch, Arthur Spough, Jerome Moff, Fritz Pelone • Second Row Seated: Tom Bullo, Wesley Hauck, Clay Johnson, Bob Neel, John Boushall, Secretary; Borrett Kolb, Vice-President; Jake Frolich, Jr., President; Donald Seifert, Treasurer; Fred Price, Rod Hood, Rowleigh Tremain, Jr., Jim Crouch • Third Row Standing: W. H. Baker, Hugh Carter, Alternate for Don Olsen; Fred Deaton, Buck Borkley, Tom Torgersen, John Hawes, Al Goodman, Jr., Jack Edwards, Carroll Brady, Henry Isaacson, Bill Temple, Jack Stilwell, Mike Brown, Steve Trimble.

The Interfraternity Council, long regarded on this campus as a do-nothing organization, came out of its doldrums with a rush this year.

Under the capable leadership of Johnny Robison, the IFC stepped out in the head of the fight to banish hazing from the Carolina campus. This accomplished, the council set out to stop the discrimination against coeds in the present visiting agreements.

The IFC also presented its annual Andrew Bershak scholarship, valued at two thousand dollars. The fund is made up of individual contributions from the members of the social fraternities.

Also the council branched out into matters that concerned the campus as a whole. Careless students were abusing their old custom of congregating on the South Building steps between classes to drink coffee by leaving the area littered with spilled





**JAKE FROELICH**  
President

coffee, discarded cups and candy wrappers and all the other refuse that a large, and transient group can find useful for a time and then discard. With a vigorous publicity campaign, the IFC led other campus organizations in making the student body conscious of the mess they were making. The steps are fairly clean now.

The Interfraternity council is composed of three members from each fraternity, the house president, a junior delegate, and an alternate. It has as its purpose to further by unification and high ideals the brotherhood, character, and scholarship necessary to any fraternity worthy of the name.



**I. F. C. EXECUTIVE COMMITTEE**

Left to right: Barry Kalb, Vice-President; Jake Froelich, President; Dan Seifert, Treasurer; Bob Gorham, Chairman IFC Court • Absent: John Boushall, Secretary.

**I. F. C. COURT**

First Row, left to right: Arthur Spough, Bill Ruffin, Dan Olsen • Second Row: Phin Horton, Bob Gorham, Chairman; Wood Smethurst, Lew Brown.



# GERMAN CLUB

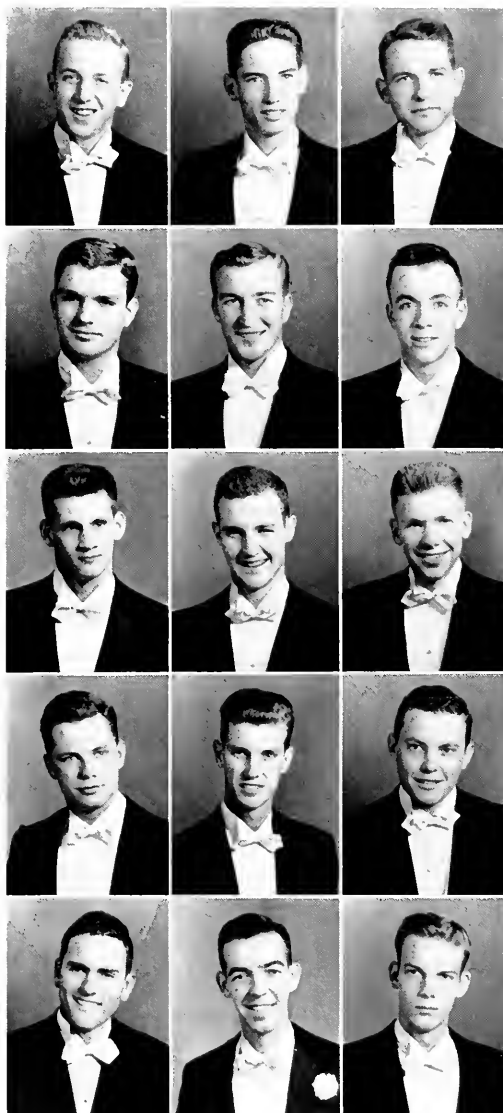

Top Row: John G. Borden, Edward B. Gross, Ransom Bryant Hare, III • Second Row: John A. McMillan, Edmond W. Pridgen, Frank C. Roddey • Third Row: Jake H. Roundtree, Jr., Thomas Ruffin, Jr., John P. Samonds • Fourth Row: James Simpson Schenck, III, Swain H. N. Stephenson, Gordon Taylor • Bottom Row: Henry V. P. Wilson, Charles William Yates, A. Jones Yorke, IV.

This year the German Club has again brought three big name bands to the campus. The club is made up of thirteen social fraternities and under the direction of Bryant Hare, President, the 1952-53 dances were termed a big success.

The dance series began in October when Charlie Spivak and his orchestra were on the same week-end as the Virginia Game which was also Homecoming. It was the gayest week-end Carolina has seen in a long time with all events except the football game living up to everyone's expectations.

The nation's number one band, Ray Anthony, provided the music for the Mid-Winters which was held in February, and gave us the best week-end of the quarter. The Spring Finals in April wound up the Club's social activities for the year.

The officers for the 1952-53 season were Bryant Hare, Phi Gamma Delta, President; Alex McMillan, Sigma Alpha Epsilon, Vice-President; Jimmy Schenck, Delta Kappa Epsilon, Treasurer; and Gordon Taylor, Sigma Nu, Secretary. Other members of the executive board and representing the thirteen fraternities were: Jack Borden, Phi Gamma Delta; Henry Wilson, Delta Kappa Epsilon; Jake Roundtree, Pi Kappa Alpha; John Baldrige, Beta Theta Pi; Roger Kingsbury, Alpha Tau Omega; Pat Sammonds, Phi Delta Theta; Wallace Pridgen, Sigma Nu; Tommy Ruffin, Sigma Alpha Epsilon; Skippy Roddey, Sigma Chi; Eddie Gross, St. Anthony; Bill Yates, Kappa Alpha; and Jones Yorke, Kappa Sigma.

Charlie Spivak accompanied by his orchestra and the "sweetest trumpet in the world" invaded our "quiet" village for a concert and dance to launch the club's first event of the season. Even the coeds had late permission and a large crowd was present for both functions. Spivak's music seemed to appeal to the audience, and there are few name bands which make for equal listening and dancing pleasure.

Notches in Spivak's musical belt are 20th Century Fox's "Pin-Up Girl," and "Follow The Boys" for Universal plus a flock of box office records created at the Paramount and the Statler in New York, the Palladium in Hollywood and other top spots. Charlie's music-making is so solidly established for its individuality that it can be identified whenever and wherever it is played as indubitably Charlie's.

# GERMANS

# FALL



CHARLIE SPIVAK



EILEEN RODGERS



JOE TUCKER

The sponsors for the dance were Miss Jane Schoolfield of Danville, Virginia with Bryant Hare, Phi Gamma Delta, President of the German Club; Miss Temple St. Clair of Bluefield, West Virginia with Alec McMillan, Sigma Alpha Epsilon, Vice-President of the German Club; Miss Anita Caine of Greensboro, N. C. with Jimmy Schenck, Delta Kappa Epsilon, Treasurer of the German Club; Miss Bruce Carr of Rocky Mount, N. C. with Gordon Taylor, Sigma Nu, Secretary of the German Club. Representing the thirteen fraternities in the club were Miss Martha Rose of Goldsboro, N. C., with Jack Borden, Phi Gamma Delta; Miss Nancy Rose of Charlotte, N. C., with Skippy Roddey, Sigma Chi; Miss Claire Chesnut of Jacksonville, Florida with Tommy Ruffin, Sigma Alpha Epsilon; Miss Martha

Dowdy of Burlington, N. C. with Bill Yates, Kappa Alpha; Miss Susan Ambler of Fort Myers, Florida with Pat Samonds, Phi Delta Theta; Miss Margaret Johnston of Charlotte, N. C. with Roger Kingsbury, Alpha Tau Omega; Miss Virginia Brown of Albemarle, N. C. with Jake Roundtree, Pi Kappa Alpha; Miss Martha Gee of Kembridge, Virginia with Wallace Pridgen, Sigma Nu; Miss Christine Jones of Winston-Salem, N. C. with John Baldrige, Beta Theta Pi; Miss Nancy Dawson of Elizabeth City, N. C. with Henry Wilson, Delta Kappa Epsilon; Miss Sara Rose of Chapel Hill, N. C. with Eddie Gross, Saint Anthony; Miss Kay Boyette of Carthage, N. C. with Swain Stephenson, Zeta Psi; and Miss Jayne Adams of Charlotte, N. C. with Jones Yorke, Kappa Sigma.

# GERMANS ▼

# WINTER



Ray Anthony



Miss Temple St. Clair of Bluefield, West Virginia, as she appears in the dance figure with Alec McMillan, Sigma Alpha Epsilon, Vice-President of the German Club.

Miss Bruce Carr of Rocky Mount, N. C., as she appears in the dance figure with Gordon Taylor, Sigma Nu, Secretary of the German Club.

The second in the series of dances sponsored by the German Club was highlighted by the reappearance of Ray Anthony who needed no build-up or introduction on the campus. It was the biggest event of the quarter with the nation's number one band playing for two formal dances and a Saturday afternoon concert.

Anthony, who started out with the late Glenn Miller orchestra, plays in the old Miller style. The versatility of the two band leaders is similar, but Anthony does more solo work than Miller did.

A few popular recordings by the Anthony band in the last five years are "Darktown Strutter's Ball," "Way Down Yonder in New Orleans," "I'll See You in My Dreams," and "When the Saints Go Marching In."



Martha Rose with Jack Borden  
Phi Gamma Delta



Ginny Brown with Jake Roundtree  
Pi Kappa Alpha



Jayne Adams with A. James Yorke, IV  
Kappa Sigma



Jane Schoofield with R. Bryant Hare  
Phi Gamma Delta



Christine Jones with John Baldrige  
Beta Theta Pi

# SPRING GERMANS

Finals is always the highlight of the year and this season was no exception. The music provided by Louis Prima and his orchestra was good and different. Prima's concert featured a variety of tunes specializing in Dixieland and novelty numbers, but when the evening dance rolled around the tempo was slowed down and a large crowd danced on until morning in Woolen Gym.

In Prima we found dancing, entertainment, excitement, and modern music all combined in one fine band. He aimed his music right to his audience and was careful to see that all his arrangements struck the proper balance for concert and dance music alike. Playing the type of music that has rated him as one of the top college prom bands in the land, Prima furnished us with a fine ending to another successful year of German dances.

In the traditional dance figure the outgoing officers of the German Club symbolically turned over their duties and honors to the incoming officers. Those retiring were Jake Froelich with Miss Mary Strickland; Billy Quarles with Miss Elizabeth Roe; Chuck Hoywood with Miss Betty Bowles; Bill Bostic with Miss Ann Riggsbee; Spencer Gregory with Miss Betty Stomey; Bill McKay with Miss Clara Howell and Fletcher Green with Miss Wanda Philpott. Incoming were Bryant Hare with Miss Jane

Jones Yarke, Kappa Sigma  
Jayne Adams



Roger Kingsbury, Alpha Tau Omega  
Margaret Johnston



Officers and their dates.

Schoolfield; Jim Schenck with Miss Myra Thayer; Pat Samonds with Miss Susan Ambler; Jones Yorke with Miss Frankie Strosnider; Skippy Roddey with Miss Dot Powell; Eddie Gross with Miss Beth Lloyd and Wallace Pridgen with Miss Nancy Adkins. These new officers will serve through the 1952-53 season and everyone is looking forward to another big year of German dances.

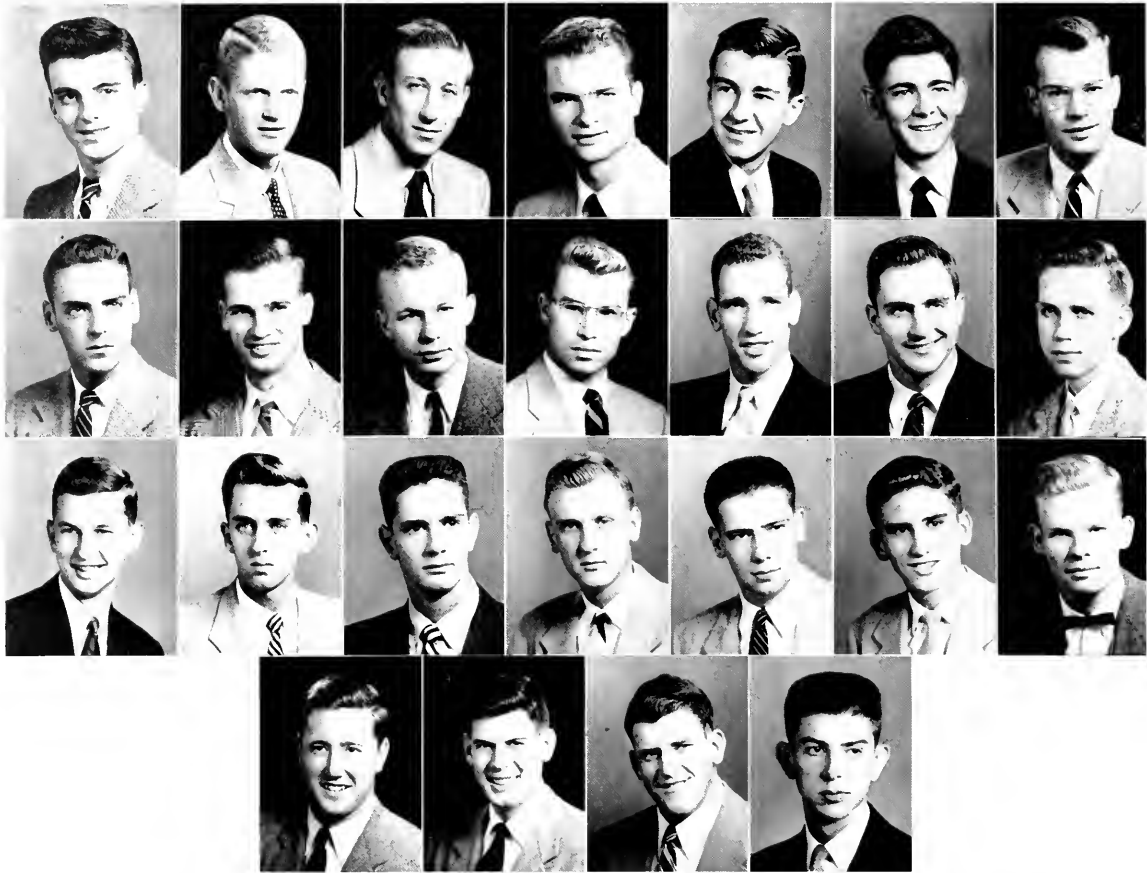

First Row, left to right: David Cooper, B. Thurmon Cowper, John Elting, Walter Ernst, Roy Fitch, William Fleming, Fletcher Green, Jr. • Second Row: Franklin Hart, Jr., Francis Joyner, Jack Kellor, Joseph Kelso, Richard Kosornik, Charles Motto, Neal Reiche • Third Row: Hal Rollins, Jr., David Rowe, H. Gerard Russell, Peter Seaman, Wood Smethurst, Lee Stevens, Rowleigh Tremain, Jr. • Fourth Row: F. Barry Wolf, James Webb, Duke Widoff, Robert Wilson.



# ALPHA TAU OMEGA



### OFFICERS

Rowleigh Tremain, Jr.  
 James A. Craig  
 John D. Elting  
 Hal J. Rollins, Jr.  
 David Rowe

President  
 Vice-President  
 Treasurer  
 Historian  
 Secretary

### HISTORY

Founded at Virginia Military Institute in 1865.  
 Colors: Azure and Gold  
 Flower: White Tea Rose.  
 Publication: The Palm.  
 Established at the University of North Carolina in 1879.

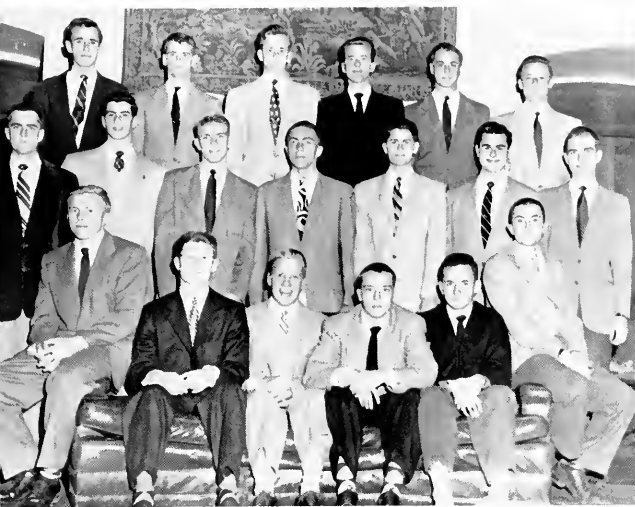

ALPHA TAU OMEGA PLEDGES

First Row: Frank Reinacke, John MacAlister, Oggie Yates, Phil Johnson, Bob Linker, Fred Dieffenback • Second Row: Tom Bradford, Dan Luke, Don Thompson, Pete Green, Bev Webb, Dick Alexander, Tom Wakefield • Third Row: Glenn Lynch, Bill Beebe, Dick Baker, Ed Compbell, Ned Whitmore, Burt Veosey.

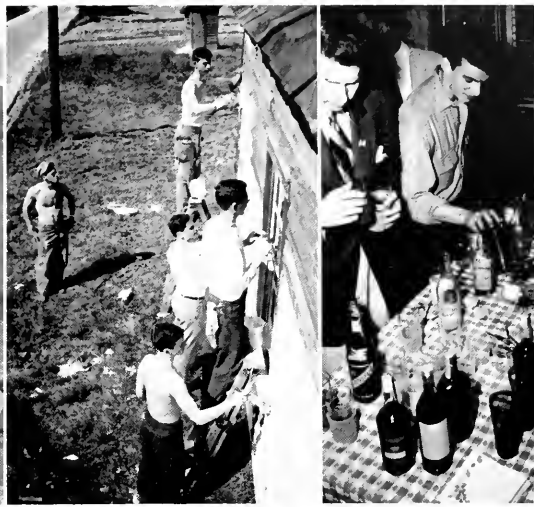

After a successful rushing session in the fall, Alpha Delta began extensive social, athletic, and educational activities. Naturally the emphasis was always on the educational scale. It is doubtful if such good times as the Maryland week-end, Pledge week-end, and Spring Germans will ever be forgotten except by those who were unable to make the muster. However, the climax to the season was attained beach week-end when Taus fell by the wayside in geometric progression.

Many brothers distinguished themselves. Randolph moved in town from his hermitage on Boundary Street to rank as one of the great casanovas

of all times. The Mutt returned "merely to advise in academic and athletic affairs." B'foot's date Fall Germans will always remember his exciting "gotcha" contest with Flinn. Teeny's prodigious studying on the fine art of sand wrestling is preserved for posterity on film. After making his stage debut, Noet (I've still got the figets) Sullivan summered in Europe acquiring a cosmo? outlook. Jim (Deb Ball) Webb was unanimously elected Y-Court representative. Red (the sand is cold without a blanket) Cowper told date "I'm not prone to look at the moon." Fletcher (I know the big Dook) Green talked a good trip to Lynchburg.

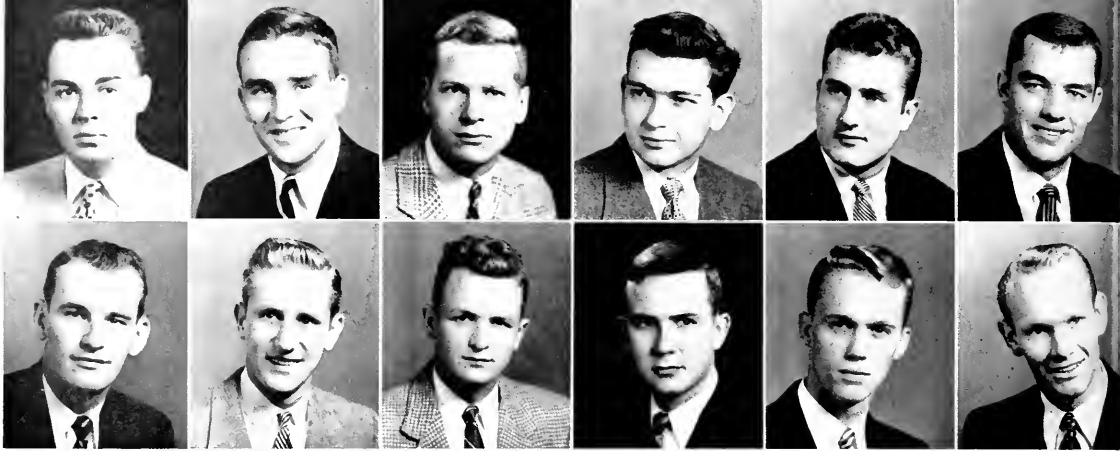

Top Row, left to right: John Baldrige, Jr., Newton Barkley, Jr., George Brain, Robert Byerly, Jr., Thaddeus Euse, Jr., Francis Frederic, Jr. • Second Row: Julius Green, Jr., Richard Guthrie, Jr., Hugh Hayneworth, III, Hamilton Horton, Jr., John Irvin, John McLendon.



# BETA THETA PI



## HISTORY

Founded in 1839 at Miami University.

Colors: Blue and Pink.

Flower: Rose.

Publication: Beta Theta Pi.

Established at the University of North Carolina in 1852.

## OFFICERS

Arthur Spough	President
William A. Rankin	Vice-President
George W. Brain	Secretary
Z. B. Trexler	House Manager

## BETA THETA PI PLEDGES

First Row: Julian Rogers, Charles Froelich, Flo Warrell, Frank Leak, Michael Boyatt, John Hazzard • Second Row: David Hill, Dick Qualls, John Hussey, Thomas Fesperman, Gene Bray, Bob Ratcliffe • Third Row: Roy Morris, Dick Reynolds, Louis Neaves, Bill Calvert, Ted Kemp, Jack Parks • Fourth Row: Charles Macy, Jack Skinner, Ted Tettelbach, Paul Manrae, Bob Litaker, Owen Cook.







Top Row, left to right: Peter McMichael, Jr., John Patterson, William Philips, Jr., William Renkin, Jr., Arthur Spough • Second Row: Milton Sturm, Jr., Thomos Sully, Jr., Thatcher Townsend, Robert Vaughn, Jr., Thomas Wooten, Jr.



September and Sambo welcome us back for the first of another one hundred years on the Hill. With the centennial celebration still fresh in memories we hailed returning alumni on football week-ends—suffering along with the Tar Heels in the somehow still-standing bar-in-the-back. Reports from the big class of '52 found most of them biding time at Jackson.

The forces were depleted for the rush season but the pledges kept coming in—some 23 in all. House bills didn't go up this time, in spite of Buddy. The wheels kept wheeling with the Senator and Henry playing top cogs . . . Tom, the Bun and others following close behind . . . Beta Clique they called it.

The football team didn't fare too well but the Betas did their best—Tad, Freda, and Flo tried to get the ball moving. In the playoffs for the tag football championship again, but couldn't repeat as winners, although Kid Collom, Harry Green and the boys made a Beta stab at it.

Keeping the pledges off our necks and hoping they wouldn't give us a hell week . . . No Rennie with gigantic cottage but still come the spring time beach trips . . . Sperosa year around standby plus those lengthy trips to Wotts.

Toddy trying to keep the boys in line with as much luck as some of the sharpies in the trophy-room trysts. All in all, it was another great Beta year, number 101 for the chapter, the first for some, the last for a few . . . a hilarious one for all.

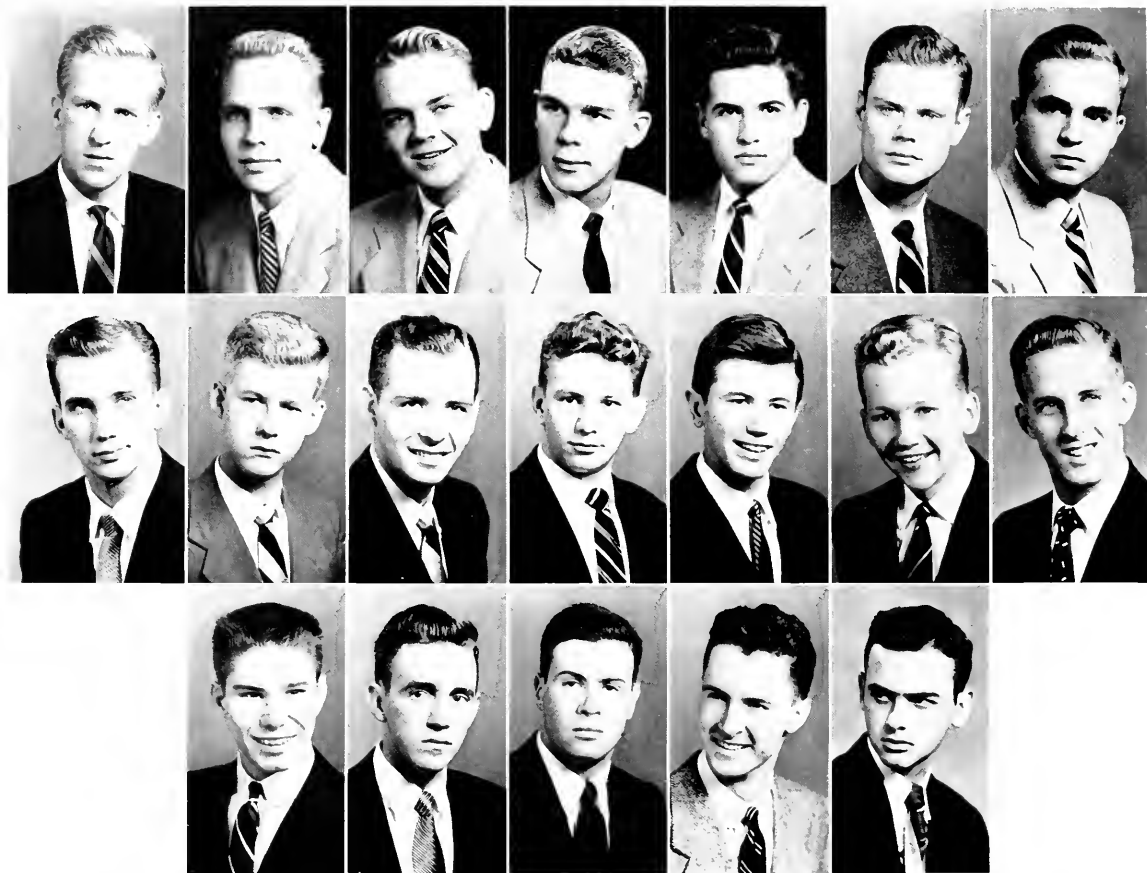

First Row, left to right: Francis A. Buchanan, William A. Prouty, Albert C. Moore, Bruce Bauer, E. Rondolph Shiver, Edwin Hatch, Jael D. Canner •  
 Second Row: Neil Satterfield, Gordon C. Crowell, Michael D. Brown, Joseph G. Parish, T. Lone Ormond, John Q. Stilwell, Rollie Tillman, Jr. •  
 Third Row: Thomas P. Peacock, Jerry N. Potts, Howard V. Scotland, F. Gorland Cable, Henry C. Burbridge.



# CHI PHI



## OFFICERS

Edwin Brawn Hatch  
 Albert Cunningham Moore  
 Neil Boydston Satterfield  
 Louie Lee Patseovouras  
 William Allen Prouty  
 Rollie Tillman, Jr.

President  
 Vice-President  
 Secretary  
 Treasurer  
 Sergeant-at-Arms  
 Historian

## HISTORY

Founded at Princeton University in 1824.  
 Colors: Scarlet and Blue.  
 Publication: Chi Phi Chakett.  
 Established at the University of North Carolina  
 in 1858 and 1922.

#### CHI PHI PLEDGES

First Row: Roger Herbert, Chuck Hastings, J. B. Ashe, Al Laughinghouse, Woody Middleton • Second Row: Jack Little, Rufus Hackney, Jock McGinn, Blake Hunter • Third Row: Jim Wiles, Bill Warwick, Horvey Smith, Bill Ragsdale, Mike Soper, David Smoot, John Price, John Norwood, Al Hough, John Hollet, Dick Valentine.



Alpha Alpha chapter of Chi Phi got off to its best start in years by pledging 22 of the finest boys on campus. There was no time wasted after the annual pledge banquet, with a top-notch intramural record and a great influx of extracurriculars being the principal early fall activities. Chi Phi figured high in publications, Student Legislature, campus politics, and of course the ever-present parties.

The inauguration of House Discussions with the most prominent professors at the University as speakers was another stride forward in Chi Phi's campus leadership. The annual orphan's party near Christmas time brought joy to the hearts of over 50 of North Carolina's more unfortunate little citizens, and the fall Germans made the old boys think back in a search for a better party. Winter brought more fine pledges through informal rushing, plus an enlargement of the Chi Phi quest for the number one spot in all phases of campus life.



Pledge week-end broke all records for festivities, another beautiful Chi Phi girl was crowned, and then it was spring. Parties at Hogan's Lake, electioneering for those Chi Phi candidates, and feverish work in an attempt to win the University Club Carnival cup for the fourth time kept the house in an uprear. But no one forgot it was his duty to win the scholarship cup, already won by Chi Phi in the fall. Beach parties at Wrightsville and Myrtle lasted until the last days of the year when once again intermingled thoughts of exams and a perfect year with Chi Phi filled the minds of brothers and pledges alike.



# CHI PSI

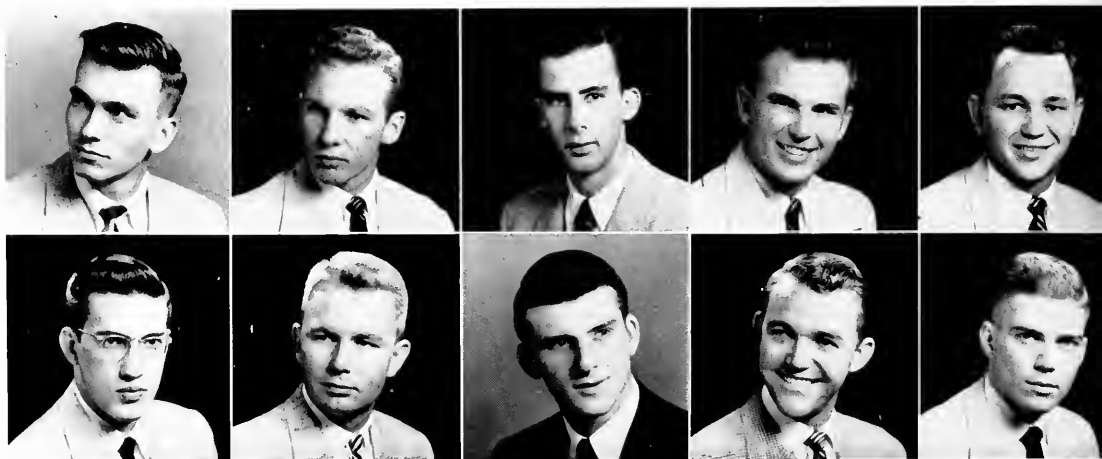

Top Row, left to right: Walker Worth, Fred Price, Jack Bennett, Ed Waller, Chorlie Collins • Bottom Row: Bucky Coleman, Jim Romsey, Bruce Crater, Ben Etheridge, Jonas Kessing.



Year starts with usual work . . . living room becomes beautiful through work of Crater and Etheridge . . . Crater's top secret project in third floor room keeps doors locked and brothers guessing . . . Stith's Hammond organ provides romantic music for brothers and dates.

Football season causes few thrills but more parties than Marilyn Monroe has curves . . . Stevens leads the band . . . Cobb betting the parlays.

Rushing is huge success under Rhyne . . . 15 pledges start the road toward becoming Chi Psis . . . Johnston and York intrusted with the job of keeping the boys straight . . .

And the Fall House Party is tremendous success.

Every year is tops at Alpha Sigma, but you'll have a hard time convincing the brothers that 1952-53 wasn't the greatest ever.

**OFFICERS**

Jim Ramsey \_\_\_\_\_ President  
 Rod Hood ... \_\_\_\_\_ Vice-President  
 Eddie Starnes \_\_\_\_\_ Secretary  
 Bruce Crater \_\_\_\_\_ Treasurer

**HISTORY**

Founded at Union College in 1841.  
 Colors: Purple and Gold.  
 Publications: The Purple and Gold; The Sigma Scroll  
 Established at the University of North Carolina  
 in 1855.

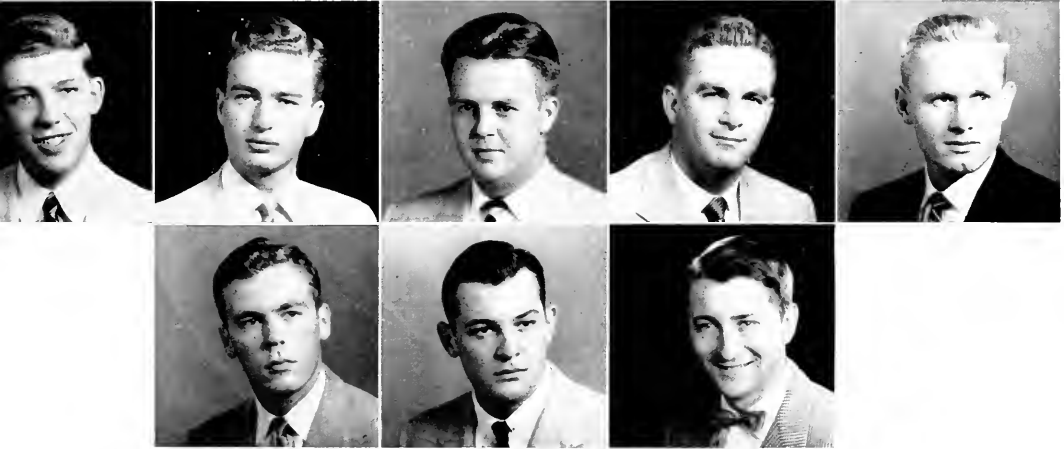

Top Row, left to right: Ed Starnes, John Braddick, Bob Pfoff, Tommy Johnston • Bottom Row: Tommy York, Doc Broodway, Baxter Miller, Ken Barton.



**CHI PSI PLEDGES**

First Row: Jim Lewis, Mack Ray, Buddy Carrier, Jim Fountain • Second Row: Bob McQueen, Dickie Holden, Frank Berry, Page Stout, Don Thornton, Dewie Chappel • Third Row: Kason Keiser, Don Huntington, Joe Barbour, Dick Etheridge, Jim Smith, Doug Young, Silas Coley • Fourth Row: Larry McEroy, Noel Petree, Larry Stith, Herb Wentz, Ted Steele, George McKinney, Bob Borroff.

Centennial-plus-one celebration outdoes original, climaxed by Wiley's punch-bowl chemistry experiment on porch Sunday. Many mystics felled by elixer-Infirmary a Deke annex following Monday . . .

Brothers remain hard men with only a trio losing heads and pins . . .

Buck Forest again fitting climax to gruelling term—moles make hills out of mountains—another Loon marathon—Hoog and cooks hold revival meeting in kitchen—thousands converted . . .

Almost 100% attendance at Deb brawl—

Ben C. leads fall "Crusade in Chapel Hill" to pull Ike through—

(Lodge associates entertain sororities; Chi O champagne debut "heads list"; brothers run circles around Tri Deltas at square dance—Deke basement veritable Carnegie Hall with home-grown quartet giving frequent unscheduled performances . . .)

Rural Tom sweats over humor mag; house on wheels rocks nightly—Sgt. York decorated for conspicuous bravery in ditch battle near Greensboro—New York and Miami selected as points of no return for Thanksgiving distraction . . .



# DELTA KAPPA EPSILON

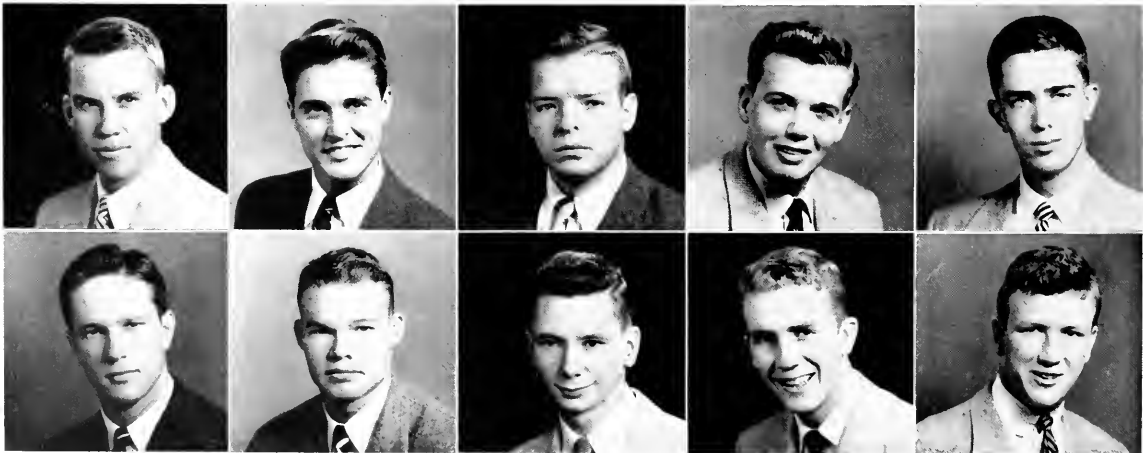

Top Row, left to right: Thomas Alexander, William Barnes, Jr., Donald Carmichael, William Clark, Wade Coleman, III • Bottom Row: Frank Daniels, Jr., Robert Gorham, Jr., William Hill, Robert Hobbs, Frank Hood, III, William Lee, Jr.

**DELTA KAPPA EPSILON PLEDGES**

Standing: Bruce Gustafson, E. C. Smith, Tommy Shares, Pete Adams, Bob Mason, Harrison Dunlap.

Seated: Peter Sprague, Dick Todd, Zack Waters, Bip Carstarphen, Jimmy Haggarty, Steve Owen.



**OFFICERS**

William Lanier Hill, III ..... President  
 Frank Lee Hood ..... Vice-President  
 Donald Wainwright Carmichael ..... Secretary  
 James Gunn Lindley ..... Treasurer

**HISTORY**

Founded at Yale University in 1814.  
 Colors: Scarlet, Azure, and Old Gold  
 Publication: The Deke Quarterly.  
 Established at the University of North Carolina in 1851.

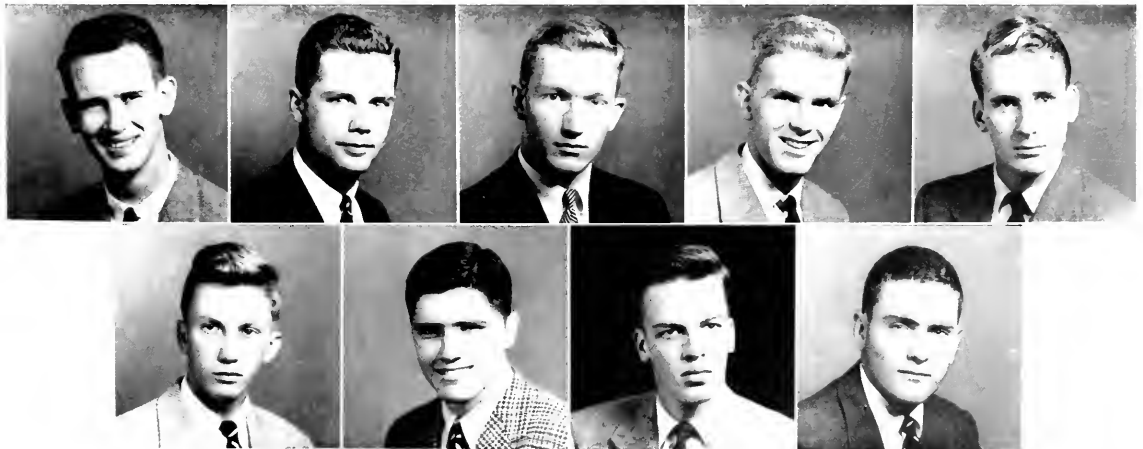

Top Row, left to right: William Patterson, James Schenck, III, Oscar Shortt, Jr., Sydney Shuford, William Temple • Bottom Row: Herbert Thorp, Benjamin Toledano, Robert Webb, Jr., Henry Wilson, III.



Top Left:  
Steaks—you shouldo been there!

Bottom Left:  
Treed!

Top Right:  
Boy—wos it cold!

Bottom Right:  
Picnic, in the good old summertime.

November 6, 1952 saw a new group gain recognition on the campus of U.N.C. The Delta Fraternity took its rightful place among the other social organizations at the University. Immediately, they petitioned the national social fraternity, Delta Upsilon.

Socially, this infant organization was really on the ball. After both the Wake Forest and Duke games, this bunch of glad lads and their dates footed their way half the distance to the J.C.'s cabin, except for Hot Rod Rader. Every Wednesday, these boys sat down to the serious task of starting a new fraternity.



# DELTA UPSILON



## OFFICERS

Herman Husbands .....	President
Jim Finch .....	Vice-President
Jim Rollins .....	Recording Secretary
Ed Johnson .....	Corresponding Secretary
Gene Cain .....	Treasurer

## HISTORY

Founded at Williams College in 1834.  
 Colors: Sapphire Blue and Old Gold.  
 Publication: Delta Upsilon Quarterly.  
 Established at the University of North Carolina in 1953.



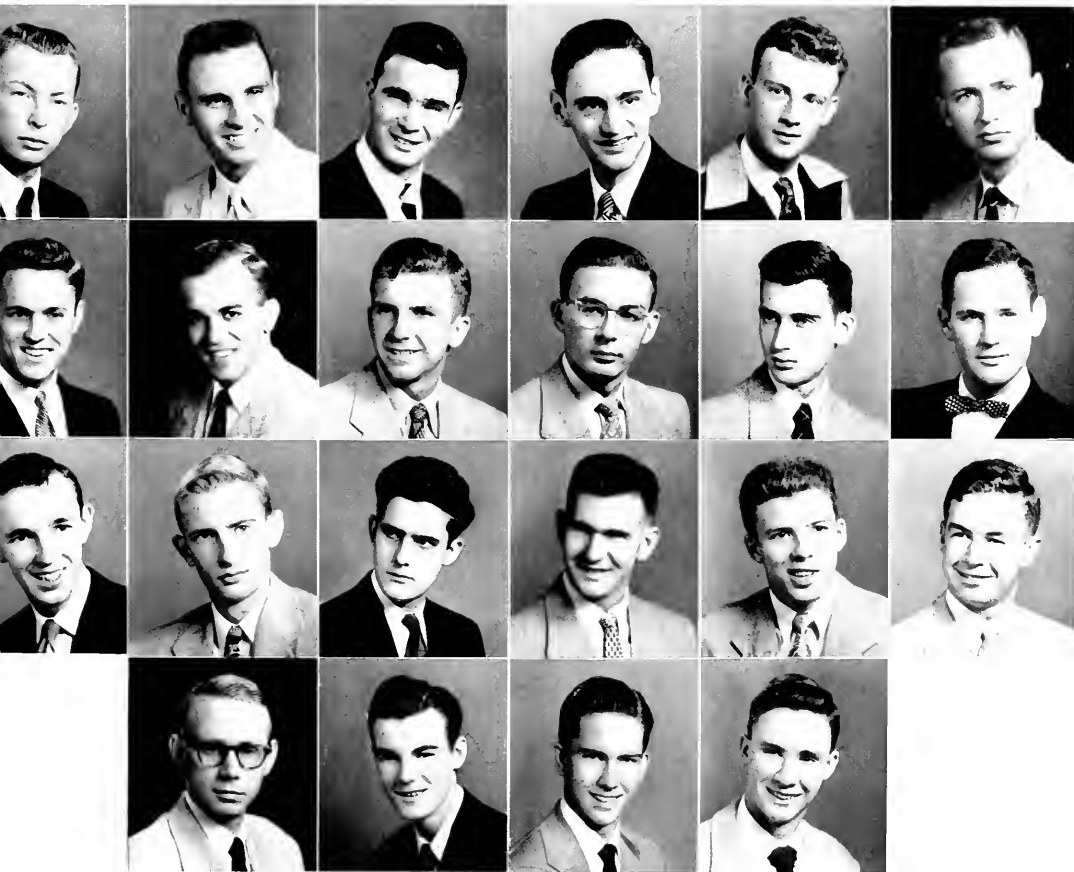

First Row, left to right: Herman Husbands, Jim Finch, Jim Rollins, Gene Cain, Harry Phillips, Al Rumbough • Second Row: Horace Galightly, Howard Tickle, Russ Glatz, Ed Vogel, Tony Houghton, Maurice Norton • Third Row: Jack Lindley, Ed Johnson, Bob Seabock, Don Rader, Pete McGahee, Harvey Bradshaw • Fourth Row: Joe Satterfield, Bob Mice, Jim Butler, Gus Grant.

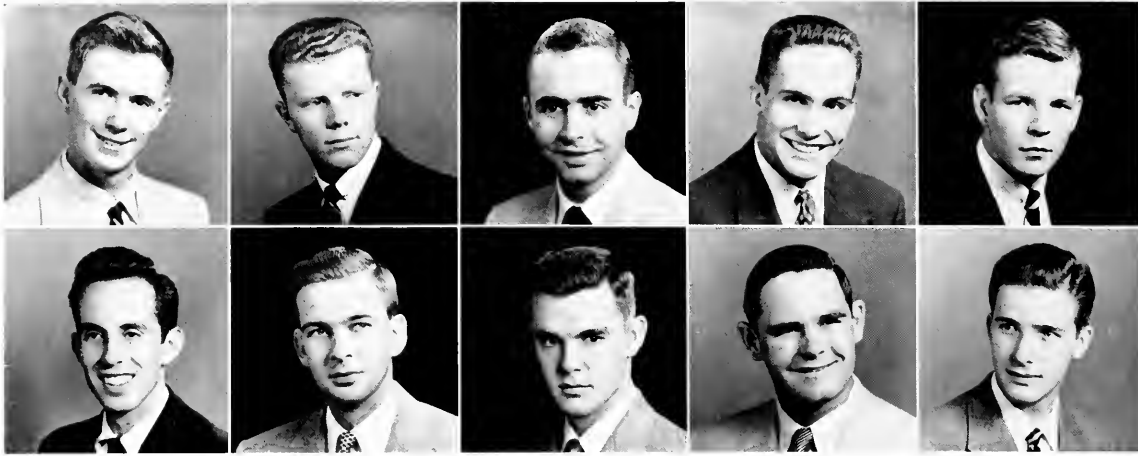

Top Row, left to right: Charlie Alderidge, Jerry Arledge, Daug Ayers, Ozzie Ayscue, Tom Bulla o Bottom Row: E. Beale Carter, Ray Deal, Tate Ervin, Don Geiger, Weston Hauck.



# KAPPA ALPHA



## OFFICERS

Tate Ervin	President
Ray Deal	Vice-President
Paul Barnes	Secretary
Tom Bulla	Treasurer

## HISTORY

Founded at Washington and Lee University in 1865.  
 Colors: Crimson and Old Gold.  
 Flowers: Magnolia and Crimson Rose.  
 Publication: Kappa Alpha Journal.  
 Established at the University of North Carolina in 1881.

The plantation, 110 Cameron Avenue, is full of rebels again and K. A.'s are off to a new campaign in the old southern tradition . . . magnolia and mint juleps . . . new recruits all over . . . fine generalship . . . Marty, Geiger, Ding, Dong McLeod, and Ozzie bring political laurels . . . Barnes, Lackey, Perry, Waters bring honors in athletics . . . Flaps cheers.

Remember them all! The run . . . Salem . . . and Durham . . . Dougie's living room love letters . . . Kid Kempley . . . the show labs . . . Proctor and Moreton, the Motor Mouth Twins . . . Whale and his draft notice . . . Rando, Chan, Wes . . . Johnston's Reading Room . . . Chuck, Bert, Heidi . . . rare coin Harbin . . . Deal, Happy, Dad. It's a grand ole gang!

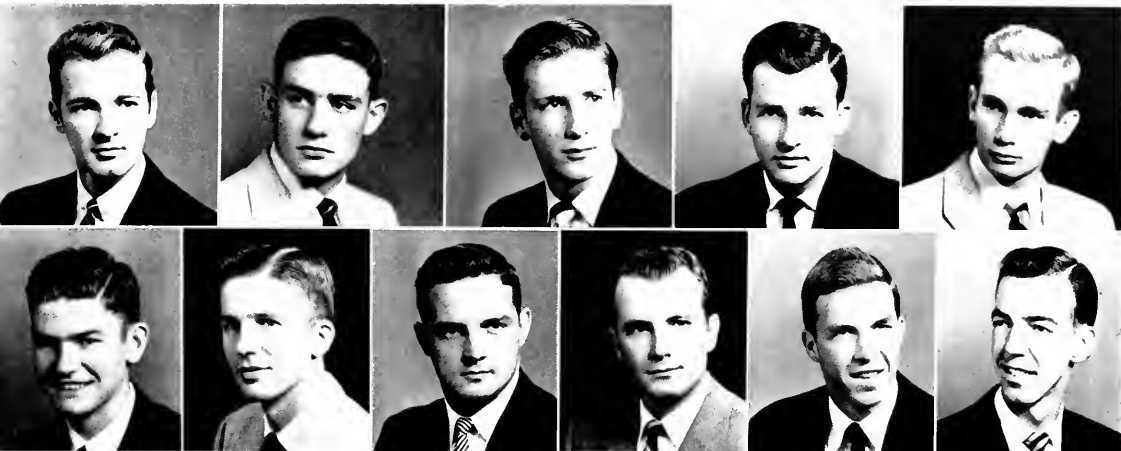

Top Row, left to right: Allen Johnson, Martin Jordan, Tom Moreton, H. V. Murray, Charles Myers • Bottom Row: George McLeod, Jim McLeod, Roy Perry, Dick Thompson, Charlie Waters, Bill Yates.

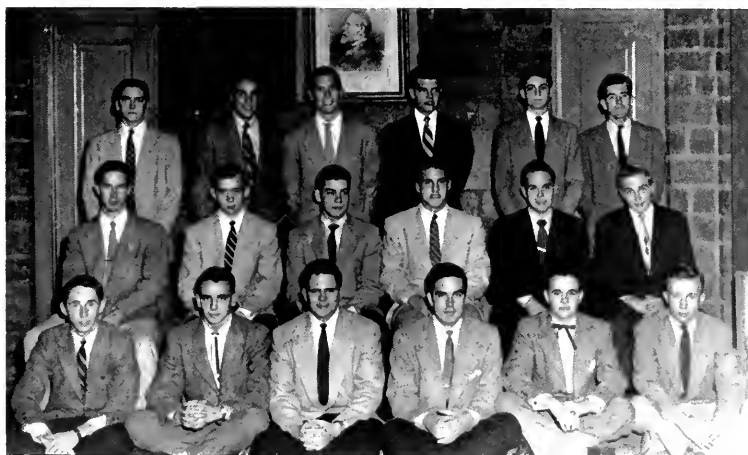

KAPPA ALPHA PLEDGES

First Row: Bob Angstadt, Harry Easterling, Bill LeSturgeon, Scott Spradley, Earl Garrett, Gordon Forester • Second Row: Phil Penninger, Pete Waggoner, Bob Peak, Karl Berkley, Coy Kiser, T. C. Homesley • Third Row: Pete Harris, Bob Kirksey, Karl Bordin, Allen Boder, Phil Roberts, Pinkney Franeburger.



# KAPPA SIGMA

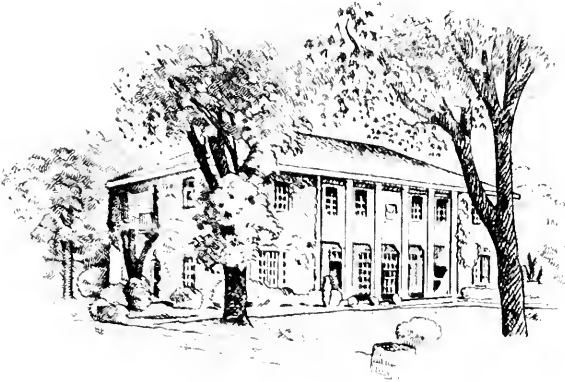

## OFFICERS

Daniel E. Perry ..... Grand Master  
 Charles Scott ..... Grand Procurator  
 Clem Johnson ..... Grand Master of Ceremonies  
 Dick Griswold ..... Grand Scribe  
 Jim Purser ..... Grand Treasurer

## HISTORY

Founded at the University of Virginia in 1869  
 Colors: Scarlet, White, and Emerald Green.  
 Flower: Lily of the Valley.  
 Publications: The Coducoeus; The Star and Crescent  
 Founded at the University of North Carolina  
 in 1893.

Year in review: Remodel house . . . football week-ends and parties . . . Bruton, Mainer, Beaver, and Lambert, heroes . . . Dowd and his guitar . . . Orphan Christmas party with Pi Phi's . . . District Conclave . . . Jones and the Chi O's . . . Cowan loses pin . . . Purser and the money . . . Saturday night dances at St. Mary's . . . Penegar runs campus . . . Brother Kefauver pays visit . . . Superlative Scott . . . Black and White Ball big success . . . Perry leads Senior Class . . . is that food, Harper? . . . Peck goes ring hunting . . . Bar looks great . . . more parties . . . Duke A.D.Pi's . . . Griswold keeps minutes . . . successful basketball team . . . Nothing but quality in our terrific pledge class . . . AEKDB.

Top Row, left to right: John Banner, John Cowan, William Dameron, Richard Griswold, Bob Henley  
 Bottom Row: Robert Hook, Clem Johnson, Walter McFall, Richard Neill, Daniel Olsen.



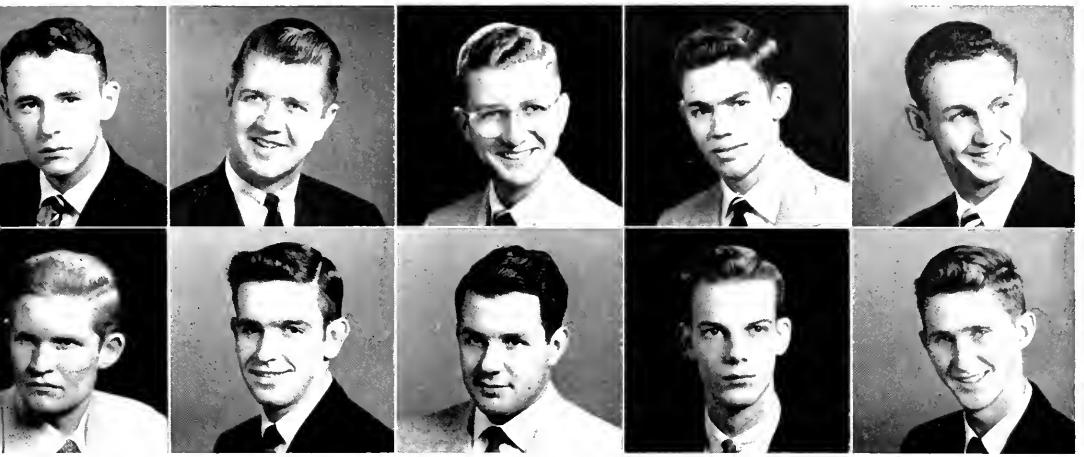

Top Row, left to right: Nick Peck, Ken Penegar, Don Perry, James Purser, Charles Scott • Bottom Row: Thomas Stokes, Herbert Sugg, Dick Tyndall, James Yorke, Tom Zockery.



KAPPA SIGMA PLEDGES

First Row: Gaither Walsler, Henry Walker, Ed Bizzell, Hazzard Grindstoff • Second Row: Charles Wickham, Charles Norwood, Dick Mason • Third Row: Bill Corter, Jim Tyler • Fourth Row: Bob Little, Jim Lewis.





# LAMBDA CHI ALPHA



The wildest! More parties, some good, some better!  
 Someone say Cabin Party? Usual commuter's train  
 led by Aldridge . . . Stegall fights Cardboard and  
 wins . . . another piano—hope this one lasts . . .  
 Stud gets the shaft, but he's not lonely, eh White?  
 . . . Barber gets serious . . . Treasurer gets a new  
 car—I wonder? . . . visits from some of our illustri-  
 ous alumni . . . Peerson still the social lion . . . Big  
 Lou wins by default . . . Punchy greets the Travel-  
 ing Sec. . . I've got an answer for you Uncle Milty  
 . . . swell bunch of pledges led by Streetmon, Patton  
 and Booke . . . Brothers turned capitalists, Ponter  
 and Litz . . . uncouth Ruth . . . locka party, I've got  
 a quiz tomorrow . . . all in all—wotta year!

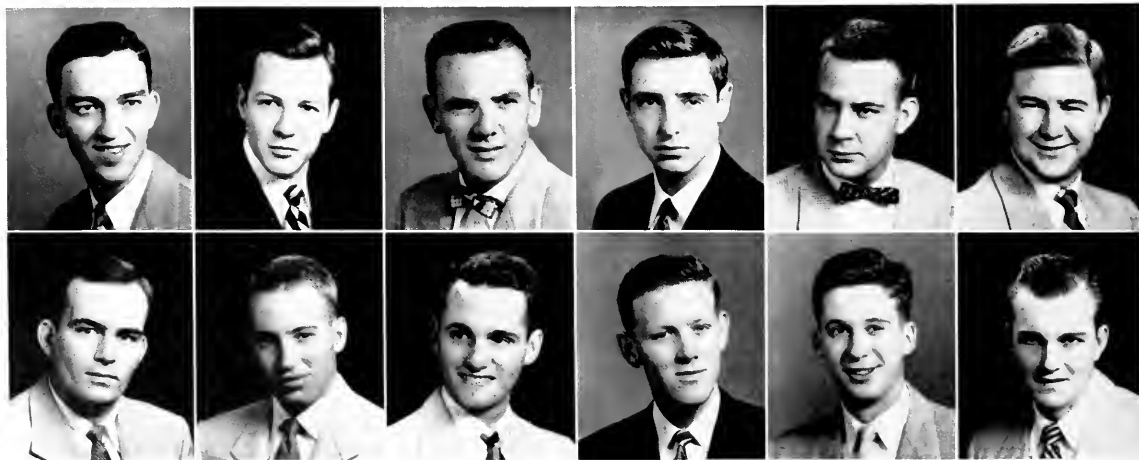

Top Row, left to right: Robert Davis Aldridge, Julius Hunter Ballew, Robert Fowler Bell, Stephen Carroll Brady, Don Bedell Broadwell, Thomas Wade Burkhead • Bottom Row: Byron Hall Carson, Solomon Gilmer Cherry, Avery Murry Cooke, Robert Otis Diviney, Robert K. Eberly, James Chester Goodin.



**LAMBDA CHI ALPHA PLEDGES**

First Row: Gene Steton, Russell Roland, Richard Granholm, Biff Howard, Earl Kandrick • Second Row: Buddy Streetman, Chuck Howard, Robert Meechum, Bill Sellers, Mac Roberts, Tommy Parnell, Bill Oliver, Ray Elam, Herb Callihan, Daf Berry.

**OFFICERS**

Don Broadwell .....	President
Hall Carson .....	Vice-President
Earle Litzenberger .....	Secretary
Frank Oglesby .....	Treasurer

**HISTORY**

Founded at Boston University in 1909.  
 Colors: Purple, Green, and Gold.  
 Flower: White Rose.  
 Established at the University of North Carolina in 1926.  
 Publication: Cross and Crescent.



Top Row, left to right: Robert Cowan Leonard, Harold Richard Lubs, Robert Kenneth Morris, Donn Morris, Harold Franklin Oglesby, Lewis Millsman Parham, Jr. • Bottom Row: James Madison Peerson, Borry Gordon Pruss, John Luther Rendleman, James Gordon Steagall, Charles Gilbert Strange, Jr., Charles Baman Watts, Jr., James Thomas Wilkes, Jr.

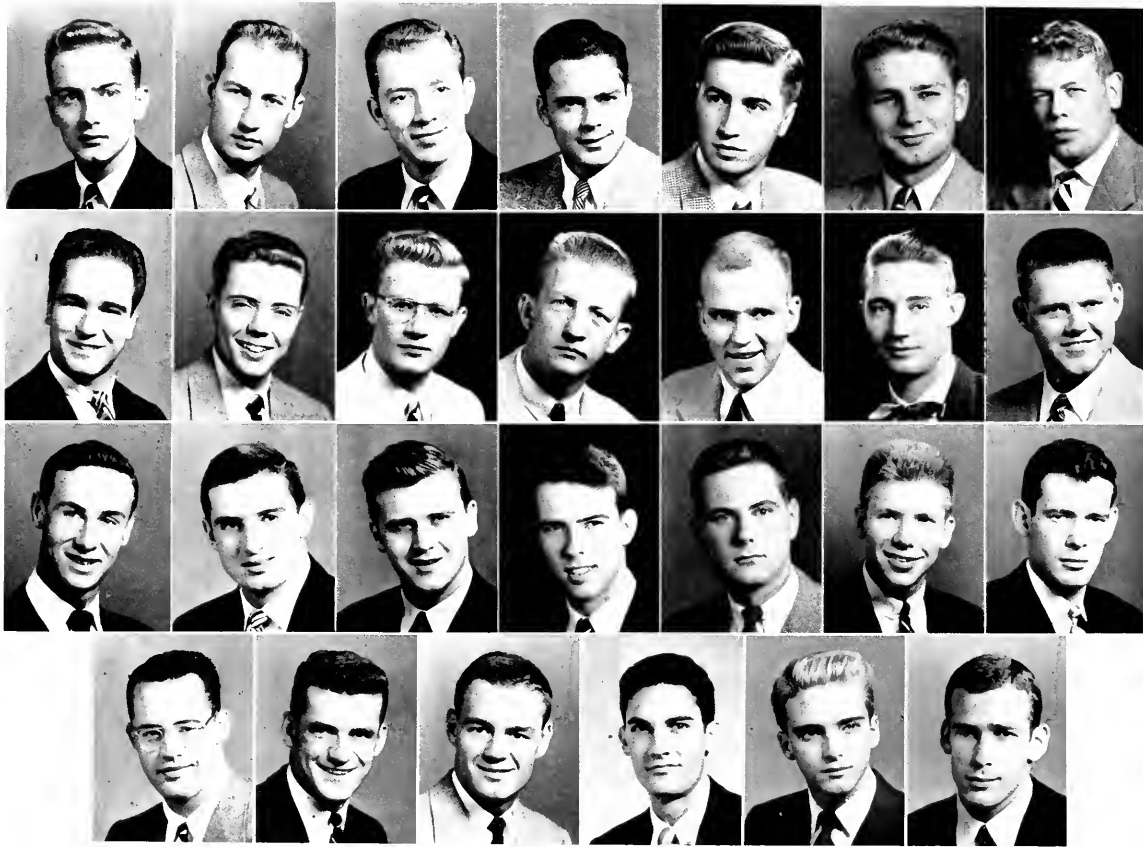

First Row, left to right: Bill Baker, John Boushall, Ty Boyd, Jack Cole, Bill Cornell, Sandy Donn, Lawton Gresham • Second Row: Gene Gunter, Don Harley, Bert Harrell, Buddy Heins, Brook Lawson, Tom McDonald, Pressley Millen • Third Row: John Moore, Jeff Newton, Bob Page, Dick Painter, Gene Ross, Pat Somonds, Pat Thomas • Fourth Row: Leroy Townsend, Steve Trimble, Van Weatherspoon, Don Uzzle, Phil Woods, Bobby Wright.



# PHI DELTA THETA



## OFFICERS

John Boushall  
 Buddy Heins  
 Dick Painter  
 Bobby Wright

President  
 Reporter  
 Warden  
 Treasurer

## HISTORY

Founded at the University of Miami (Oxford, Ohio) in 1848.  
 Colors: White and Blue.  
 Flower: White Carnation.  
 Publications: The Scroll: The Palladium.  
 Established at the University of North Carolina in 1885.





1952-'53 brought the "New Look" to the house . . . less hair for Brooke and Baarcke, radar for Mortimer, and a fine group of pledges—thanks to Bret . . . Wrapper wraps a Tri Delt package . . . "Gung Ho" the red rooster . . . McDonald squeezes turnip . . . Cornell back from the Klondike . . . Uzzle renews "Field and Stream" subscription . . . Cook banging on piano . . . Page gets Luke warm

. . . Ross searching vainly for law school . . . Lingerfeldt sees line action on grid (sideline) . . . Greenwich socialite vacationing here . . . Red Ape stalks campus . . . Heins tries 57 varieties (girls) . . . The Germans, pledge dance, Bowery Ball, and week-end parties plus Mrs. Tanner add another successful year for Phi Delta Theta.



**PHI DELTA THETA PLEDGES**

First Row: Pete Knight, Windy Ligon, Billy Wilson, Jim Denham, Clawson Williams • Second Row: John Couble, Sherry Smith, Jim Diffeo, Al Long, Tom Ferguson • Third Row: Bill Marshburn, Phil Thomas, Will Frye, Henry Cheney, Bill Joyner, Fred Hooper.

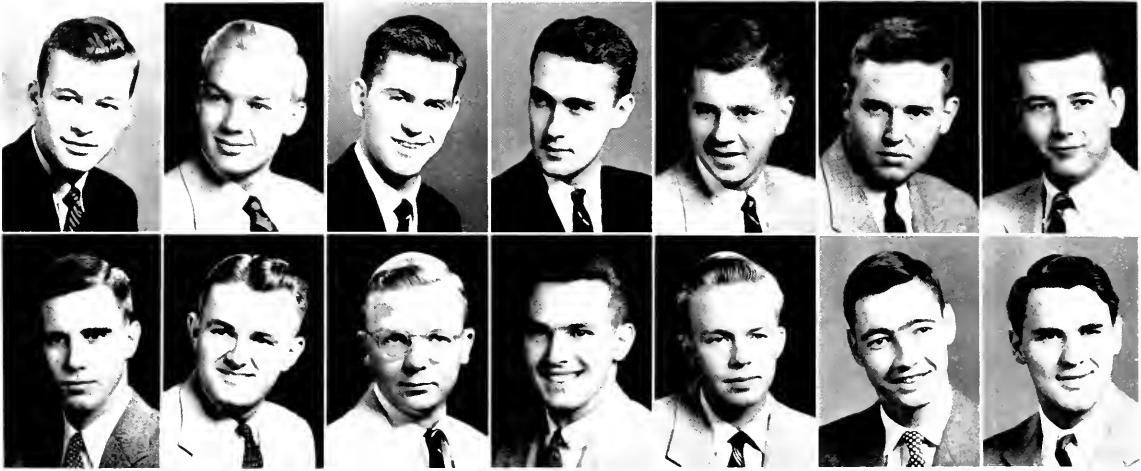

Top Row, left to right: James Adams, E. Lewis Bryan, Robert Bundy, Rowland Burnston, Jr., James Dillon, George Garey, William Griffin • Bottom Row: Emsley Laney, Jr., Joseph Nelson, Donald Seifert, William Smith, John Weeks, Charles Carroll, Kenton Creuser.



# PHI GAMMA DELTA



PHI GAMMA DELTA PLEDGES

First Row: Roy Forbes, Joe Mouretic, Paul Sylvester, Ken Anderson, Eric Haste • Second Row: Frank McCain, Joe Lamb, Bob Grubb, Melvin Long, Jim Hill, Eric Crovan, Hugh Barwick • Third Row: Bob Tate, Claude Efrid, Marshall Newman, Bobby Hackler, Charles Swaim, Ted Lynch, Jack Woods • Fourth Row: Dick Williams, Jimmy Prescott, John Hoyt, Sutton Flythe, Bobby Bryon.



**OFFICERS**

Joe Nelson	President
Don Seifert	Treasurer
Jim Dillon	Recording Secretary
Rowland Burnstan	Corresponding Secretary
Jim Maynard	Historian

**HISTORY**

Founded at Washington and Jefferson College in 1848.  
 Color: Royal Purple.  
 Flower: Purple Clematis.  
 Publication: The Phi Gamma Delta.  
 Established at the University of North Carolina in 1851.

Fall brings football week-ends and returning alumni to Epsilon's tastefully redecorated Vance Hall . . . new patio in back yard put to use as "wall parties" become the fad . . . strenuous days of rushing yield outstanding pledge class under watchful eye of the "Digit" Adams . . . Walsler married but still "Boscoe" on the gridiron to us . . . the "Stan" and "Drooper" hold down positions on the soccer squad . . . flash!! Extra Curricula: Burnstan pinned and Creuser engaged! . . . Hoyt president of plactive class . . . Punchy finally gets a date . . . Rumhead has a new nickname "Bill" . . . he and Johnny Jet going through for a second time . . . the "Mole" and Cantwell graduate in December . . . these com-

manders of the troops hard to replace . . . Smitty guides intramural program to magno success in spite of "Root's" training tables . . . Mickey, Emsley and Lyon on weekly caravans to W. C. for obvious reasons . . . Solem gets Abie and the Hare . . .

Lorry, Vic, Bob, and Neil doing quite well in Med School, thank you . . . Hare does legal chores and presides over German Club . . . Christmas party for orphans very much while . . . thanks, Chi Omegas . . . Arrival of spring is good for hunting says "Field and Stream" Noneman while "Scooter" Lovelace puts away chains for another year . . . Pledge week-end enjoyed by all as was the Theta party . . . thus ends another good year at Epsilon.

Top Row, left to right: Garland Homes, Gene Lyon, James Maynard, Walter Naneman, E. Lindsay Fearington, William Brewer • Bottom Row: James Crouch, R. Archer Croxton, Jr., Richard N. Hoggard, James Lovelace, Jr., James Dillingham, William Greene.

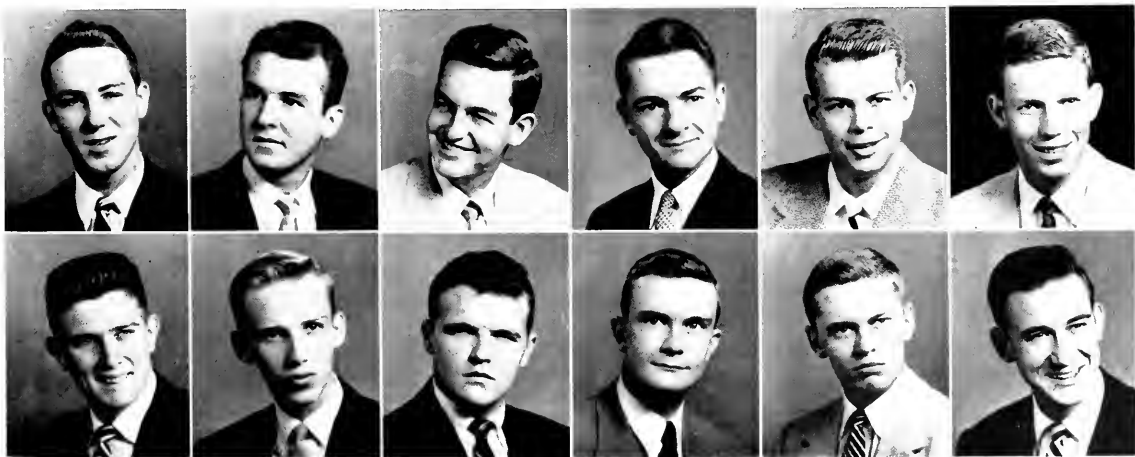



# PHI KAPPA SIGMA



## OFFICERS

Joseph O'Brien .....	President
Oliver Hamilton .....	Vice-President
Bill Woods .....	Secretary
Ted Daws .....	Corresponding Secretary
Barney Simpson .....	Treasurer
Duane Johnson .....	Pledge Master

## HISTORY

Founded at the University of Pennsylvania in 1850.  
 Colors: Black and Old Gold.  
 Flower: Yellow Chrysanthemum.  
 Publications: Phi Kappa Sigma Newsletter;  
 Lambda Lite.



Those of us who leave the Hill, the University, and the fraternity with naught but a thin sheepskin to protect us in the arenas of business or professional life will find it hard to forget—the football and the orgies of autumn . . . the dances and the house parties in the winter . . . the P-J mixed in milk cans and the beach parties of spring . . . the chow at the Founders Day banquets . . . the intramural championships . . . the rigors of rush week . . . the pleasures of sorority entertainment . . . the touching elation of the colored children at the Xmas parties . . . and all of the manifold experiences which have made four years at Chapel Hill the most memorable in our young lives.

Top Row, left to right: Jerome Bollick, Amos Bumgardner, Ernie Bumgerner, Lynn Copel, Foy Culbreth, Ted Daws, Guy Dixon, Wyatt Dixon • Bottom Row: Ormond Dunphey, Tom Goines, Jerry Galonides, Joy Giles, Dick Hort, Charlie Johnson, Duone Johnson, Bobby Jones.



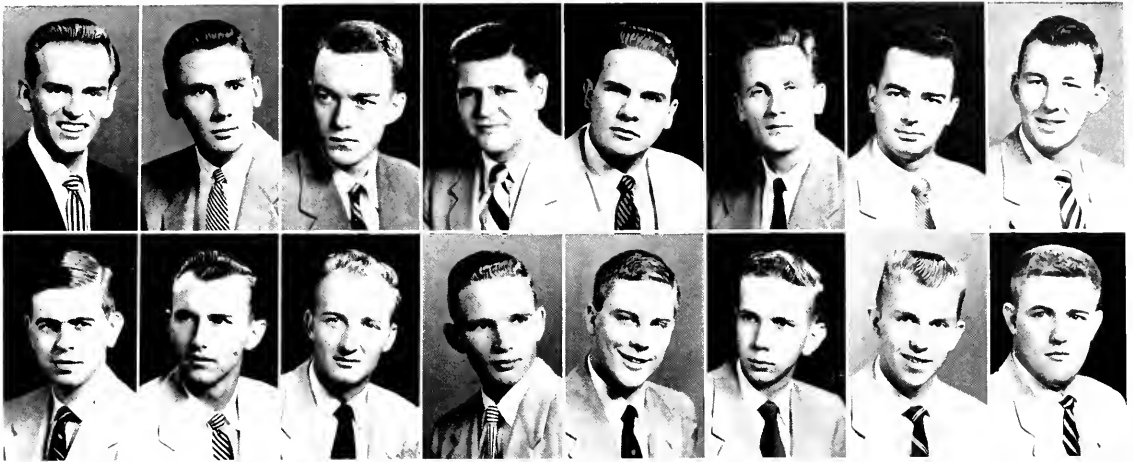

Top Row, left to right: Kirk Kynock, Warren Lavo, John Lowry, Bud Moddie, Roy Mitchell, Joe O'Brien, Fritz Polano, Bill Prothero • Bottom Row: Fred Rierson, Paul Scagnelli, Ernie Schwarz, Charlie Sillery, Hood Van den Arend, Dave Waters, Bill Woods, Jay Zink.



**PHI KAPPA SIGMA PLEDGES**

First Row, Jim Smith, Frank Harris, Charlie Erdman, John Dawes • Second Row: Hartwell Conklin, Dick Nixon, Sonny Sale, Clinton Rogers, Jim Sykes • Third Row: Dick Zigler, Bill Koman, Jock Meard, Al Norberg.

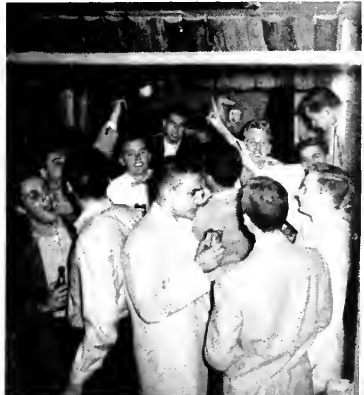



# PI KAPPA ALPHA

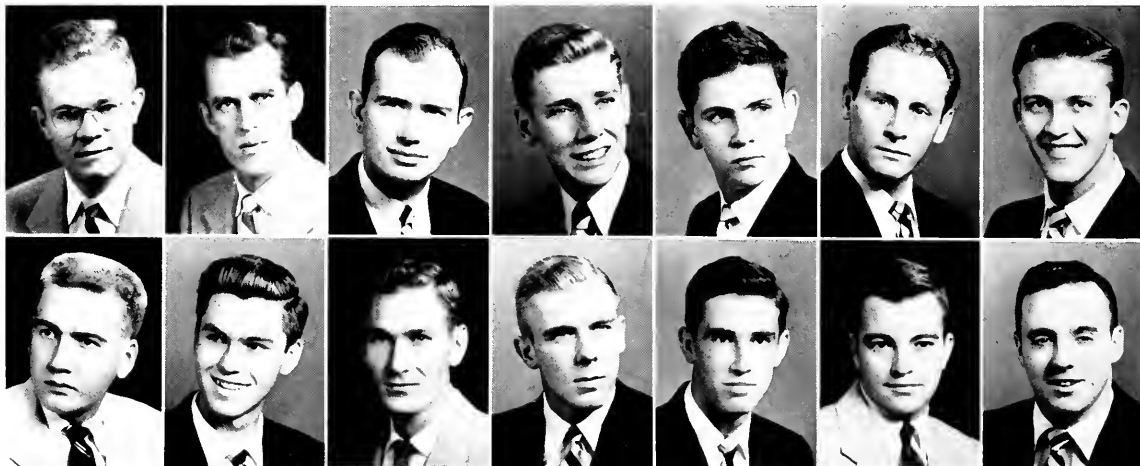

Top Row, left to right: Gordon Battle, Ralph Bennett, Carroll Berry, Bill Calvert, Sonny Cobb, Woodie Fearing, George Ferguson • Bottom Row: Dick Futrell, Gene Hofer, Gordon Hamrick, Moson Howfield, Trueman Hon, Wolly Horton, Wolt House.



## PI KAPPA ALPHA PLEDGES

First Row: Flynn Harris, Deon Broy, Jim Wilkins, Jim Allen, John Comer, Joe Beoman, Baxter Costen • Second Row: Haywood Simpson, John Martin, Campbell Hoigh, Grady Beck, Jim Kennedy, Chris Bruning, Charlie Fowler, Bruce Anderson, Ed McCurry, Les Barnes, John Dickson • Not Pictured: Duncan Coker, Bill Isenhour, Cloude Pope.

## HISTORY

Founded at the University of Virginia in 1868.  
 Colors: Garnet and Gold.  
 Flower: Lilly of the Valley.  
 Publication: Shield and Diamond.  
 Established at the University of North Carolina  
 in 1895.

### OFFICERS

Jule Rousseau	President
Clayton Jackson	Vice-President
Bill Calvert	Secretary
Gordon Hamrick	Treasurer

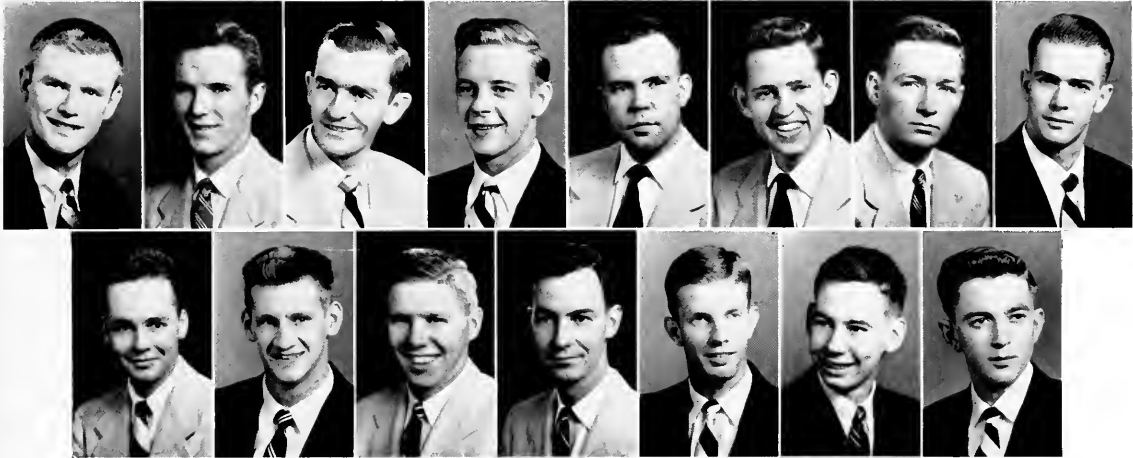

Top Row, left to right: Clayton Jackson, Bill Jenkins, Jim Lester, Art Madden, Tom McMillan, John Morton, Jim Neely • Bottom Row: Lyman Ormond, Pat Patterson, Jake Roundtree, Jule Rousseau, Bryan Sutton, Matt Wood, Ollie Smithwick, Stan Peel.

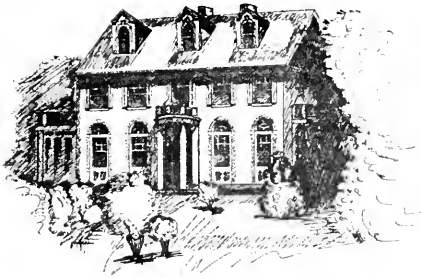

### TAKE CARE OF MY LITTLE BOY

A Play in Three Acts

Cast of Characters: Dial 9-1001. Whoever answers is a character.

#### Act I

Rush Chairman: What ho! A rushee cometh! Ungird thy handshakes! Loose thy line of bull!  
 First Rushee: You were such sweet boys to invite me!  
 Voices (aside): **Faux pas! Faux pas!** Issue the **coup de grace!!!**  
 (Exit First Rushee—assisted.)

Enter many rushees. Noise and confusion increases, then decreases as bedtime draws near.  
 Last To Leave: Real cool party! See you cats later!  
 Hatchet Man: He didn't impress me. What? He DRINKS?!!  
 Well, hell, PLEDGE HIM!!  
 Exit Pikas with fabulous pledge class.

#### Act II

Pledgemaster: Welcome to our group, men. Your pledge duties are listed in these three volumes.  
 Pledge: But in rushing you said . . .  
 Social Chairman: We want our pledges to be seen on campus. Date the coeds.  
 Pledge: But they can't . . .  
 Treasurer: There's also the matter of assessments.  
 Pledge: But . . .  
 Exit group in bewilderment.

#### Act III

Sophisticated Sam: Men, this is Kitty Koed.  
 All (aside): Ugh! She must be an heiress.  
 Campus Code Carl: She's a coed! Get rid of that drink!  
 Drunken Don: I'll just pour it on this grass.  
 Faggy Frank: Living room's a funny place for grass.  
 Rednose Roy: Grass, hell! That's a rug!!!  
 Exit all to the Bambooze Room.

Curtain.

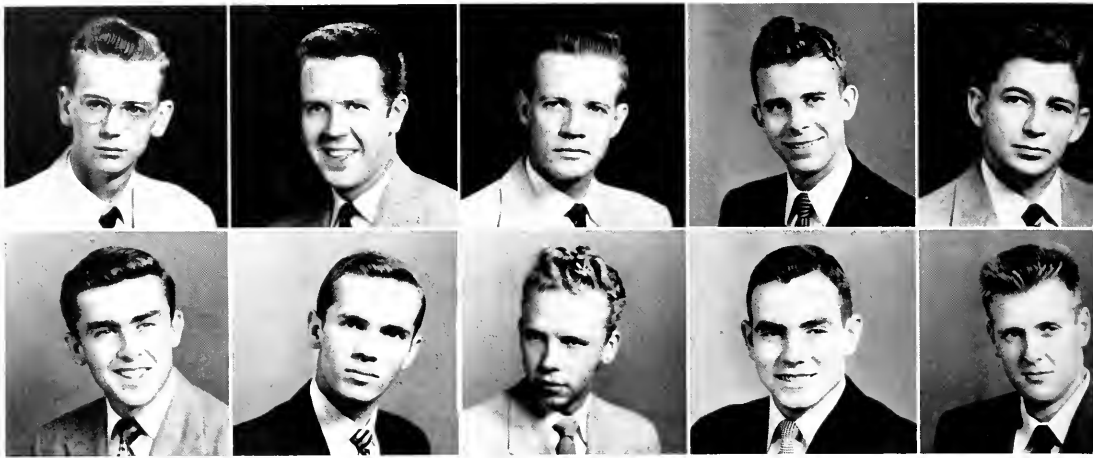

Top Row, left to right: William Bason, Linwood Braswell, William Briley, Jerry A. Campbell, Alfred Cole, Jr.  
 • Bottom Row: C. Avery Connell, Mack R. Creech, G. Dan Ebert, James Gulleddge, E. Boxter Hopkins.



# PI KAPPA PHI



## OFFICERS

Robert C. Thomas .....	Archon
William S. Bason .....	Treasurer
Elmon S. Russell .....	Secretary
Alfred C. Straull .....	Warden
Alfred F. Cole, Jr. ....	Historian
Winton G. Wilks .....	Chaplain
Charles C. Seabrook .....	House Manager

## HISTORY

Founded at the College of Charleston in 1904.  
 Colors: Gold and White.  
 Flower: Rose.  
 Publication: Star and Lamp.  
 Established at the University of North Carolina in 1914.





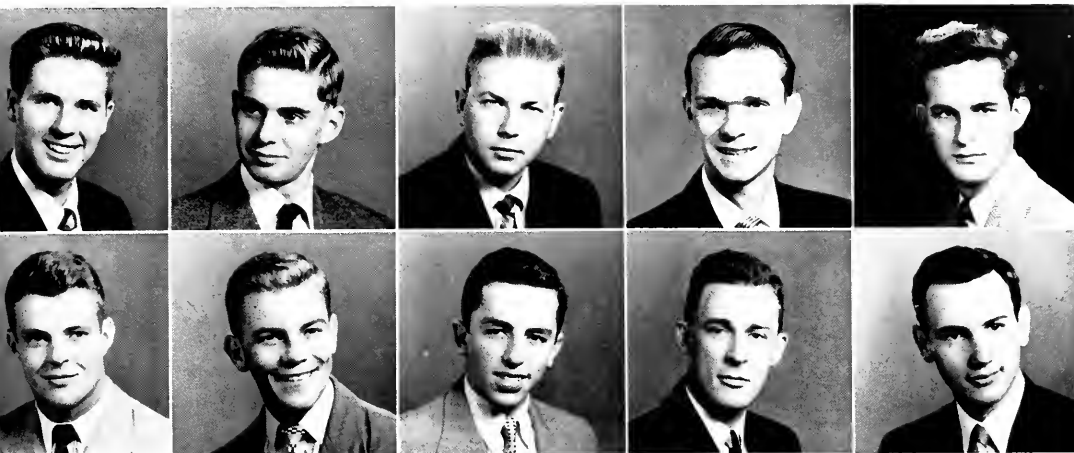

Top Row, left to right: L. W. Humphreys, Jr., James McCallum, Ernest McInnis, Jerrold Ridge, Elman Russell • Bottom Row: Charles Seabrook, Vonnie Smith, Alfred Strauss, E. Kermit Yeach, Winton G. Wilks.

Pi Kapp life at Carolino was as great as ever this year. . . . Never saw boys work so hard on a house . . . Our Pledge Class was ample reward, though. Fall quarter provided plenty of impetus for terrific get togethers . . . Don't think anybody will forget that November May Pole Dance (Thanks to Vonnie, the Pole) . . . Mu helped out with one fine week-end. Pre-Christmas Saturday found itself established as the scene of what everyone hopes will become an annual affair . . . Presents, forsooth . . . Wint and Barbara have fond memories of the holidays, too. Winter Germans—featuring Straussism and Ray Anthony will certainly not be forgotten . . . To climax the year there was the Spring Germans and the annual Rose Ball . . .



PI KAPPA PHI PLEDGES

First Row: David Spencer, Butch Culbert, Bob Ferrell, Bob Sessoms, Dewey Pote • Second Row: Bud Amburn, Tommy Gardner, Wintred Taylor, Johnny Huggins, Fritz Thurstone • Third Row: Lynn Mann, Bill Roberson, Sam Poole, Bill Everhart, Rudy Poquette, Nick Morcupoulos.



**OFFICERS**

Seymour Bates ..... Rex  
 Donald Prago ..... Archon  
 Harry Samet ..... Scribe  
 John Cronson ..... Keeper of the Exchequer  
 Sommy Lerner ..... House Manager

**HISTORY**

Founded at Yale University in 1895.  
 Colors: Purple and Gold.  
 Publication: Tripod.  
 Established at the University of North Carolina  
 in 1930.



# PI LAMBDA PHI



**PI LAMBDA PHI PLEDGES**

First Row: Barry Fogel, Sandy Fleischman • Second Row: Bob Polan, Don Kurtz, Don Warren, Elliot Abeles, Norman Steinberger, Bradley Katz.

Prago's working on the weights  
In G'boro Siegel dates.

Levitz calls the world around  
And Gumpert—what was that you found?  
Moff says his Roberta is the  
Best by test. Slosman's kitchen nawadays  
Danziger's and Crahn would praise  
Ables, Shavitz, Goodman, Katz

Provide our social diplomats.  
Has our Moose confronted you?  
It's in the cords for Burt and Lou

On to Richmond is the cry  
Most any day now, eh what, Sy?  
Everyone knows that Joan and Harry—  
Gotta have a commentary?  
Ask Rubin for drugs of any description

But Wagger, the doctor, will write the prescription.  
Ever see Cronsan and Sutker and Raff  
Talk of Herb's music and Howard's "own" laugh?  
And that's all she wrote.



First Row, left to right: Seymour Botes, Louis Botes, Burton Bershaw, Max Crahn, John Cronsan • Second Row: Jack Goodman, Peter Gumpert, Sammy Lerner, Jerry Moff, Joe Raff • Third Row: Seymour Rubin, Harry Samet, Henry Shavitz, Howard Silvers, Steve Sutker • Fourth Row: Jerry Wagger, Herbert Wainer, Howard Zerden.



Top Row, left to right: Charles Kuralt, Dave Clinard, Norman Bowles, Robert Evans, Williard Walker, Tam Carroll, Bob Simmons, Dusty Lamsan • Bottom Row: Dave Cole, Gil Marsh, George Strong, Phil Harton, Russ Cowell, Clay Johnson, Edward Gross, William Watt, John Seely.

# ST. ANTHONY HALL

## OFFICER

George V. Strong ..... House Manager

## HISTORY

Founded at University of Columbia in 1847.

Colors: Blue and Gold.

Established at the University of North Carolina in 1854.





**ST. ANTHONY HALL PLEDGES**

**Front Row, left to right:**

Pepper Tice  
 Jack Spooner  
 Doug Soo  
 Bill Wood

**Middle Row:**  
 Scotty Hester  
 Ted Tows

**Back Row:**  
 Chal Schley  
 Bo Riddle  
 Tom Whitty  
 Tom Spain

Brothers arrive back at the Hill for another year . . . and after a lengthy search in the underbrush, find the Hall still standing.

Early comers find little time for orientation of freshmen . . . and try to orient the Hall once again . . . the old place is looking its best in years.

Wild tales of St. A summer in the Yukon and the cellars of Patee are soon forgotten as the grind begins.

Rushing yields one of the finest pledge classes in many seasons . . . at a beer party in their honor,

hopes for a year as great as the last one are inspired. Memories of the "hall brawl" with Spivak after the Junior-Senior concert . . . of the cabin party with "Virginia enema" gals . . . of a stupendous Swingout . . . of the Beat Dook float parade queen . . . of a whirlwind trip to Maryland game . . . of coonhunts every other week-end . . . of the Thursday night Poker Club . . . of the Dinner Before Symposium . . . of bagpipes from Yale at the Christmas party . . . of fending off the cops with Roman Candles . . .

Looks like a full-time job to make the coming year beat it . . . and a fabulous way to flunk out.





# SIGMA ALPHA EPSILON



## OFFICERS

Ben Wilcox	President
Alex McMillan	Vice-President
Ed Crawford	Secretary
Dickie Spangler	Treasurer
Jim Whitton	Warden

## HISTORY

Founded at the University of Alabama in 1856.  
 Colors: Old Gold and Purple.  
 Flower: Violet.  
 Publication: The Record.  
 Established at the University of North Carolina in 1857.

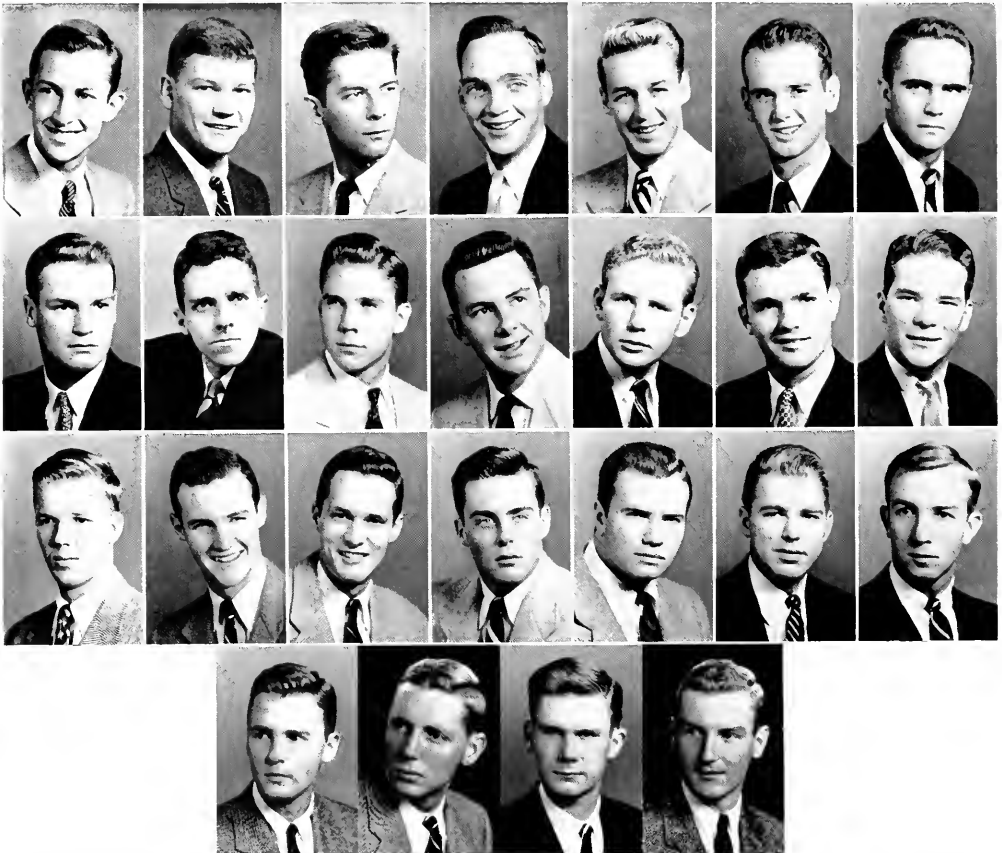

First Row, left to right: Herb Brawne, Carl Carmichael, Henry Conner, Ed Crawford, Tom Creasy, Mack DuBase, Willie Elliott • Second Row: Jake Hamer, Ned Hardison, Gene Hill, Bill Huff, Fred Hutchins, Alex McMillan, George Mountcastle • Third Row: Tom Pace, Tom Ruffin, Bill Ruffin, Webb Sherrill, Bill Simpson, Dickie Spangler, Jid Tompson • Fourth Row: Jimmy Vance, John Wetfack, Jim Whitton, Ben Wilcox.



SAE began its 95th year here at UNC with a real bang—coming up with sixteen terrific pledges and making one of the best pledge classes ever seen at N. C. Xi.

Under the able leadership of "the Red Thread" Wilcox the "ole" fraternity jumped ahead by leaps and bounds—completing the repairs on the outside of the house in the fall—the efforts were then brought inside for a general face lifting.

Parties, Fall Germans were a shaloping success. House still stood Monday afterwards, but only by a miracle.

Another miracle occurred that week-end—Mc-Millan had a date.

Fall, then winter, then spring, and it's all over again, but it's been a great year—and a lot has been accomplished—and so we can all head for the beach, the mountains or home with the feeling of a job very well done.



**SIGMA ALPHA EPSILON PLEDGES**

First Row: Louis Woodbury, Charles Yorborough, Broadus Thompson, Billy Armfield, J. R. Norfleet, Pen Sondridge • Second Row: Eddie Bell, Sammy Reeves, Tam Moore, Bobby Wellans, Peter Vonstary, Farran Parker, Bob Payne, James Seely • Not Pictured: Bill McDonald, Artie Newcombe.



Top Row, left to right: Thurman Williams, Robert Marshall, Charles Kennedy, John Hawes, Fred Mattox  
 • Bottom Row: Tom Lindsey, Nelson Fletcher, David Aderholdt, Don Birch, Tom Torgerson.



# SIGMA PHI EPSILON



New house . . . much work . . . Butch worked . . .  
 Hawes joked . . . Mattox rush talked 'til tears  
 rolled . . . Littlejohn pins again . . . Danny moves  
 in and becomes a patriarch . . . Barn party . . . no-  
 body can remember it . . . Kennedy dances one-  
 legged . . . Smith and Marks frequent Carrboro . . .  
 Prescott golfs . . . Fletcher succeeds Owens with  
 big deals . . . Clark wears a conservative coat . . .  
 Birch dates Alpha Gam . . . Cannady returns when  
 dining hall opens . . . Lindsey haunts W. C. . . .  
 Hugh and Pat permanent fixtures . . . Seay is good  
 roommate . . . Hamilton's license plates . . . Sig Ep  
 Ball plans made . . . Furr presiding . . . Tommy  
 dates a coed . . . Ferrell gives up women . . .  
 Torgerson starts B. M. O. C. campaign . . . Marshall  
 retains lover title . . . Sandy becomes nimrod of  
 Y-court.





**SIGMA PHI EPSILON PLEDGES**

First Row: George Johnson, Ferrell Crouse, Devis Pope, Don Hamilton • Second Row: Felix Smith, Ruben Leonard, Rufus Marks • Not Pictured: Billy Dickens, Jimmy Seay, Skippy Warren, George Hall, Henry Sneed.

**OFFICERS**

Charles H. Kennedy .....	.....	President
Don L. Birch .....	.....	Vice-President
Hugh Barrett .....	.....	Secretary
Joe M. Parker .....	.....	Historian
Nelson Fletcher .....	.....	Comptroller
T. L. Williams .....	.....	Steward

**HISTORY**

Founded at the University of Richmond in 1901.  
 Colors: Red and Purple.  
 Flower: American Beauty Rose.  
 Publication: Sigma Phi Epsilon Journal.  
 Established at the University of North Carolina in 1921 and 1947.

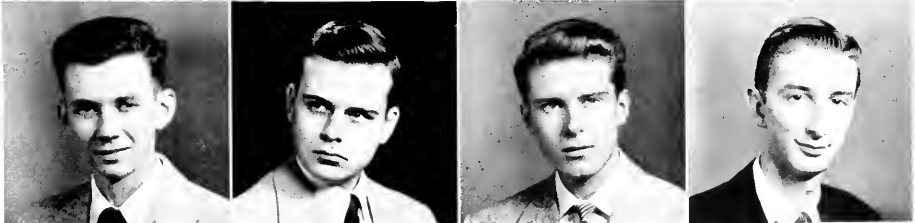

Top Row, left to right: Dennis Strickland, Bill Littlejohn, Clarence Clarke, Hermon Bunch, Joe Parker  
 • Bottom Row: Tommy Norris, Tom Connolly, Carl Furr, Hugh Barrett.

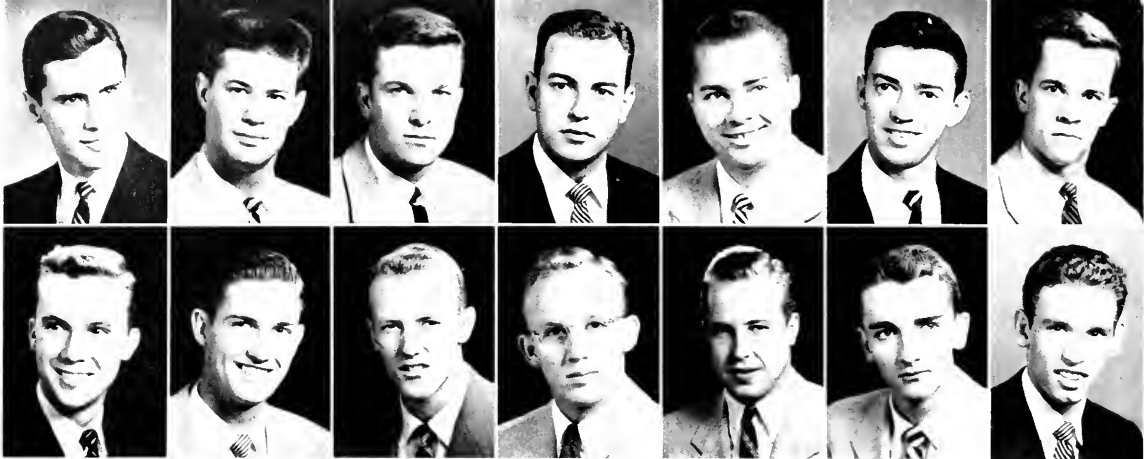

Top Row, left to right: Harry Anderson, Bobby Bell, Lew Brown, Kemp Clendenin, Tom Coghill, Roy Collins, Z. A. Collins • Bottom Row: Jerry Cook, Bob Ellington, Don Evans, Jim Ferree, Vernon Ferrell, Bob Fountain, Jim Fox.



# SIGMA CHI



## OFFICERS

Lew Brown	President
Vernon Ferrell	Vice-President
John Motsinger	Secretary
Jim Smitherman	Treasurer

## HISTORY

Founded at the University of Miami (Oxford, Ohio) in 1855.  
 Colors: Blue and Gold.  
 Flower: White Rose.  
 Established at the University of North Carolina in 1889.



SIGMA CHI PLEDGES

First Row: James Fountain, Jimmy Bobbs, Billy Ford, Erwin Potts, Eric Jonas • Second Row: Rufus Sherril, Fred Heath, Joe Hudson, Sonny Brannon, Jimmy Melvin, Mike Simpson, Tommy Osborne • Third Row: Golen Moser, David Brown, Doug Roberts, Mickey Chamblee, Johnny Wescott, Dick Hensel, Tom James Sherril.

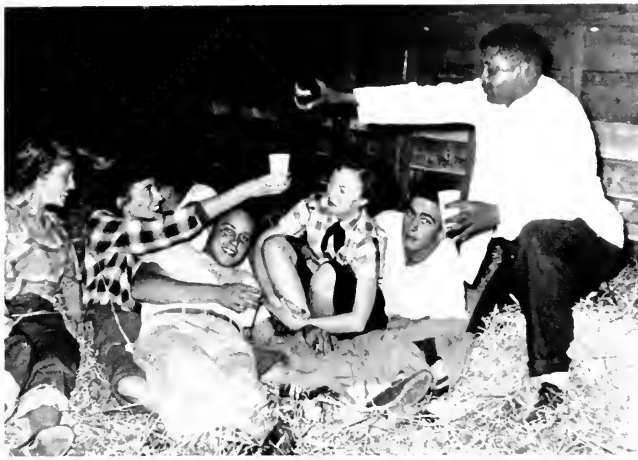

The usual conditions still prevail—wholesome environment, terrific atmosphere, and all hell is busting loose.

Locks on closets help get excellent pledge class . . . innocent little girls become prey at Germans . . . poker club found new investments . . . many men lose hearts and fraternity "hardware" . . . Alumni amazed at finances we don't have . . . athletes give boost to Tarheel teams . . . annex boys visit occasionally . . . sand and salt air hinders studies . . . Derby hinders girls . . . sweetheart adds incentive to strive for higher goals . . . graduation rolls around . . . all are sad, broke, confused, and in general dilemma . . . return home to parents.

Top Row, left to right: Bill Howks, Elbert Herring, Carl McCrow, Lee Middleton, Johnny Motsinger, Bob Neill, Buddy Pope • Bottom Row: Bruce Pruitt, Junior Seawell, Pete Smitherman, Ben Tison, Jack Wolloce, Heywood Washburn, Bill Williamson.

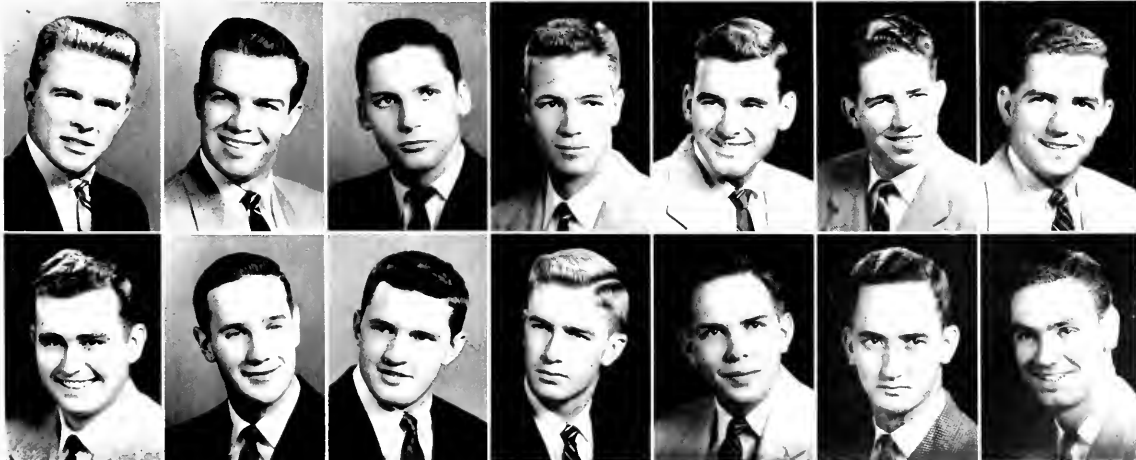



First Row, left to right: W. H. Carr, W. H. Elliott, W. C. Griffin, J. M. Gwynn, Jr., A. W. Homer, F. D. Homrick, E. C. Hicks • Second Row: C. C. Meltzer, R. P. Midgett, S. W. Moore, J. G. Oglesby, W. L. Page, III, C. A. Poppleton, E. W. Pridgen • Third Row: F. J. Roberts, J. M. Roberts, R. E. Show, S. R. Smith, G. C. Taylor.



# SIGMA NU



## HISTORY

Founded at Virginia Military Institute in 1869.  
 Colors: Black, White and Gold.  
 Flower: White Rose.  
 Publication: The Delta.  
 Established at the University of North Carolina in 1889.

## OFFICERS

- |                |                      |
|----------------|----------------------|
| Curtis Meltzer | Eminent Commander    |
| Gordon Taylor  | Lieutenant Commander |
| Gene Show      | Recorder             |
| Robert Heath   | Treasurer            |



Here we go . . . Teedy TD's . . . "Challenging Chef" Fountain's efficiency as dining-room manager equaled only by his inefficiency as "Bewildered Bookie" . . . Tube teeters terribly as Watts wins.

Having finished upstairs redeccration, Psi begins on dining-room and bar . . . "Stevensoners" tire of TV as timely tallies tell the tale and leave early November 4 . . . Cato comes calling . . . Duke, wrathful wrestler . . . What's it to you, Blinky?

Little Willie and Charlotte Austin consume three fifths of France's best . . . Mundy marvels over attractive arrangements . . . Poppleton's perpetual party, and still he Phi Bete's . . . Harris comes through with many A's and its presidency . . . Come now men, what's the secret?

Perennially among the top 4 in intramurals, Psi takes on astronomical leap in scholastics . . . How many tonight, Beeker?

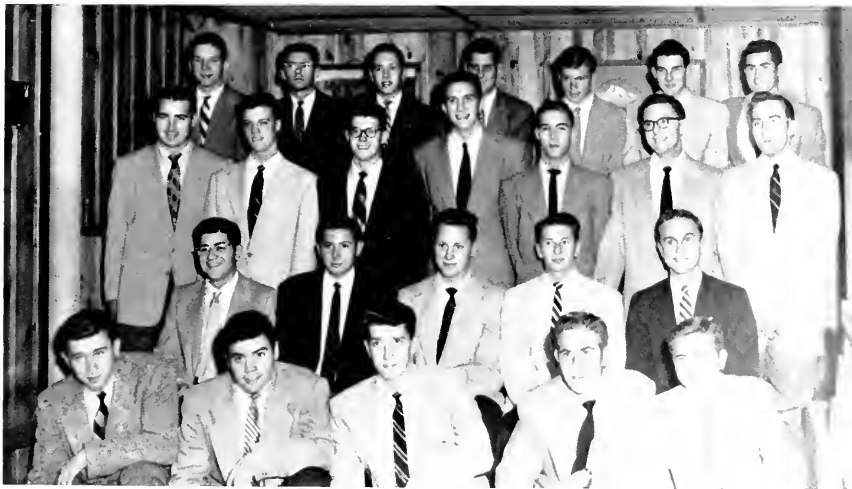
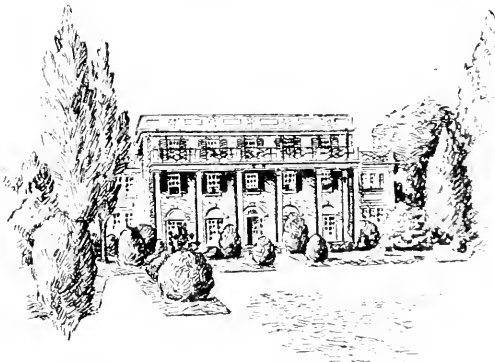

**SIGMA NU PLEDGES**

First Row: Turner Boss, Billy Duke, Dick Parter, James Harper, Jack Moore • Second Row: Jack Hood, Tommy Hopkins, George Morris, Benny Phillips, Sidney Dixon • Third Row: Jim McCreehy, Lee Holmes, Pete Bramley, Bob Kinsey, Louis Boss, Alex Nichols, Don Mitchell • Fourth Row: Roy White, Sonny Beoll, Henry Carpenter, J. H. McCombs, Jim Bayette, Jim Marlowe, Jack Morkhom.



Top Row, left to right: Roger Ackerman, Robert S. Colbert, Jack Edwards, Charles A. Friedman, Normon W. Goldin, Carl Goldfarb, Donald Goldstein, Leroy Goodman • Bottom Row: Alon Gordon, Leonard Grodsky, Jock Handler, Bernard Hermon, Sidney Kolin, Ron Levin, Alvin Levine, Gary Levinson.



# TAU EPSILON PHI



TAU EPSILON PHI PLEDGES

First Row: Leroy Pearlman, Harold Schwartz, Marshall Woldman, Steve Ross, Ben Lubin • Second Row: Larry Moslow, Jerry Roth, Bob Pollard, Eliot Solomon, Joe Berkoff • Third Row: Dick Kushinsky, Stan Stern, Alton Swersky, Don Schneider, Bob Kushner, Morty Alpert, Bob Kreigsmann, Colib Steinberg, Jerry Einhorn, Dove Gormise, Burnett Mendleson, Leonard Cline, Ben Marks, Steve Schoeman, Iro Davis • Not Pictured: Fred Lipman.



Top Row, left to right: Richard Levy, Herbert Meyer, Kenneth M. Myers, Judson Novins, Murray Politis, Ronald S. Prince, Richard W. Pritchard, Harold Rabhan • Bottom Row: Arnold F. Schild, Richard Schwartz, Samuel L. Strouse, Horvey Tilles, Irvin Vinnik, Robert Zucker, William E. Zuckerman.

### OFFICERS

Norman Goldin	Chancellor
Irv Vinnick	Vice-Chancellor
Ken Myers	Scribe
Richard Pritchard	Bursar

### HISTORY

Founded at Columbia University in 1910.

Colors: Purple and White.

Flowers: Lily of the Valley; Violet.

Publication: The Plume.

Established at the University of North Carolina in 1924.



Tau Epsilon Phi was founded on October 19, 1910, at Columbia University by a group of ten men who desired to perpetuate the friendships they had made with each other long after they had graduated from college. The founders were not merely satisfied to organize just another Greek letter organization but were imbued with the ideal of establishing a fraternity of Friendship, Chivalry, and Service . . . one that would judge their fellows not by their name or wealth but by their worth as men. These ideals were incorporated in the Creed of Tau Epsilon Phi.

Omega Chapter was founded here at Carolina by 10 young men who held the same basic principles as their predecessors. Since that time, the fraternity has grown with leaps and bounds, so that today there are 40 active brothers, with over 200 alumni.

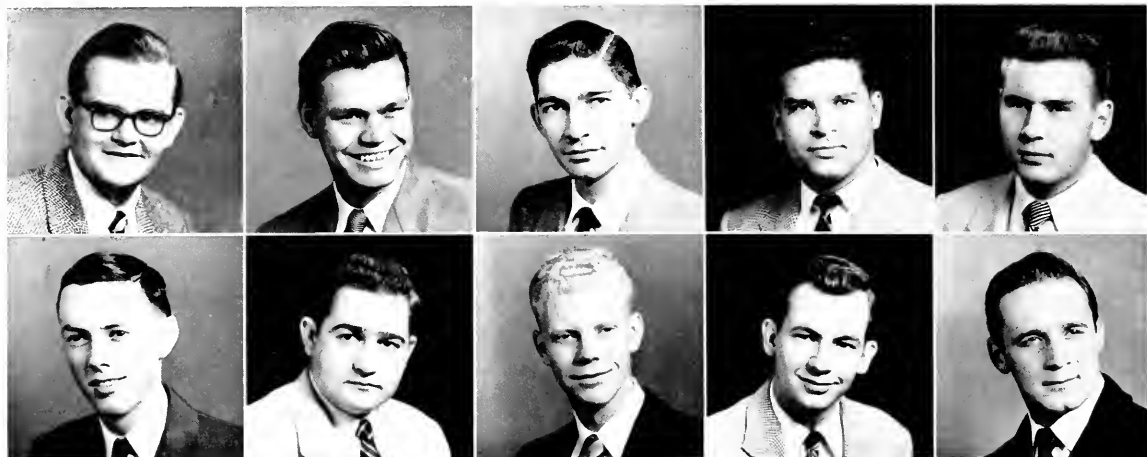

Top Row, left to right: Clinton Andrews, Bill Beck, Carlyle Campbell, Jed Daniel, Bill Dellinger • Bottom Row: Ronold Goodman, Jerry Kefalos, Ted Lee, Henry Lewis, Steve Morcinko.



# THETA CHI

## HISTORY

Founded at Norwich University, Norwich, Vermont, in 1856.

Colors: Military Red and White.

Flower: Red Carnation.

Publication: The Rattle of Theta Chi.

Established at the University of North Carolina in 1920.

## OFFICERS

Alan R. Perry	.....	President
Neil B. Glenn	.....	Vice-President
Bill Eellinger	.....	Secretary
Jerry Defalos	.....	Treasurer
Henry B. Lewis	.....	Pledge Marshal



## THETA CHI PLEDGES

First Row: Gene Carson, James Taylor, Bill Johnson, Al Swan.  
Second Row: Mack Moore, Dan Monroe, Bob White, Paul McCauley.





Top Row, left to right: Bob Osborne, Al Perry, Herbert Pendergroft, Jr., Don Phillips, Robert Pollard  
 ● Bottom Row: Al Samuel, Gary Sluder, Jim White, Walter Yopp.

Another year rolling by . . . and we can't forget:  
 16 of the best pledges yet . . . with Circum as  
 pledge trainer assistant . . . with HBL his boss . . .

Homecoming party, hmmm . . . Duke party, we  
 open the new "lounge" . . .

Goodbye to the seniors; Nose, Bird Dog, Jerry,  
 Rag, and the rest (what's in a name?) . . .

Several get married, as usual . . . Several get their  
 pins back with Dear Johns, as usual . . .

Point of . . . point of personal something-or-other,  
 says The Thing . . . Yer outa order!

We'll also remember the "Inactives" . . . And  
 the famous 2nd Monday Games . . . And waking up  
 Sunday morning to see our sign stolen again, all in  
 fun . . .

Ah, the Dream Girl Dance . . . the Beach . . .  
 Rosa, Luigi, Pasquale . . .

Sorry, boys, couldn't get all yo all in . . .





# ZETA BETA TAU



Top Row, left to right: Richard Adelsheim, Seymour Bane, Arthur Barbanell, Martin Berger, Peter Block, Alan Burnham, Herbert Cohn, Arthur Einstein, Ten Frankel • Bottom Row: Alan Heilig, Henry Isaacson, Barry Kalb, Ronald Lampert, Albert Marx, Mitchell Novit, Eugene Oberdorfer, II, Harold Starr, Louis Wolfshimer.

## OFFICERS

Eugene Oberdorfer, II .....	President
Mitchell Novit .....	Vice-President
Alan Heilig .....	Secretary
Lewis Simon .....	Treasurer
Peter Block .....	Historian

## HISTORY

Founded at Central College, New York City, in 1902.

Colors: Blue and Gold.

Publications: Z. B. T. Quarterly; Alpha Pioneer.

Established at the University of North Carolina in 1927.





Five seniors now working hard for Uncle Sam . . . ten top pledges secured to ably fill in the ranks . . . Dismal Doozier working in Intelligence, house speechless as Stalin cheers . . . Einstein dates twice, fraternity reorders hormone shots . . . Sidelle forces issue—Frankel loses pin . . . 121 West Rosemary invaded by Goucher for Homecoming . . . foundations sag after All-Campus Cocktail Party . . . The Return of Sarah Ann or Who's Next? . . . Lampert loses ring as price of Gold goes up . . . house quiets down as Mad Man Mink becomes government property . . . EO runs fraternity, Marx runs track, Block runs mouth . . . Pledges date! MiGawd! . . . ulcer chopped away by Old Forester as Lou returns to party ranks . . . 26th Anniversary—Fabulous! . . . Cohn: WC, SP, PP . . . Surprise! Joan gets ring from Barry . . . Novit goes to Seattle . . . ABIE decides to graduate, house aghast . . . sun burn gives way to moon-burn as spring beach party howling success . . . glorious year for Alpha Pi.



ZETA BETA TAU PLEDGES

First Row: Jay Goldberg, Louis Sherman, Skip Nelson, Al Resnick • Second Row: Howie Reese, Fred Rosenberg, Louis Kroor, Poul Gartzman • Third Row: Jay Cohen, Ben Marks, Charles Kotzenstein.

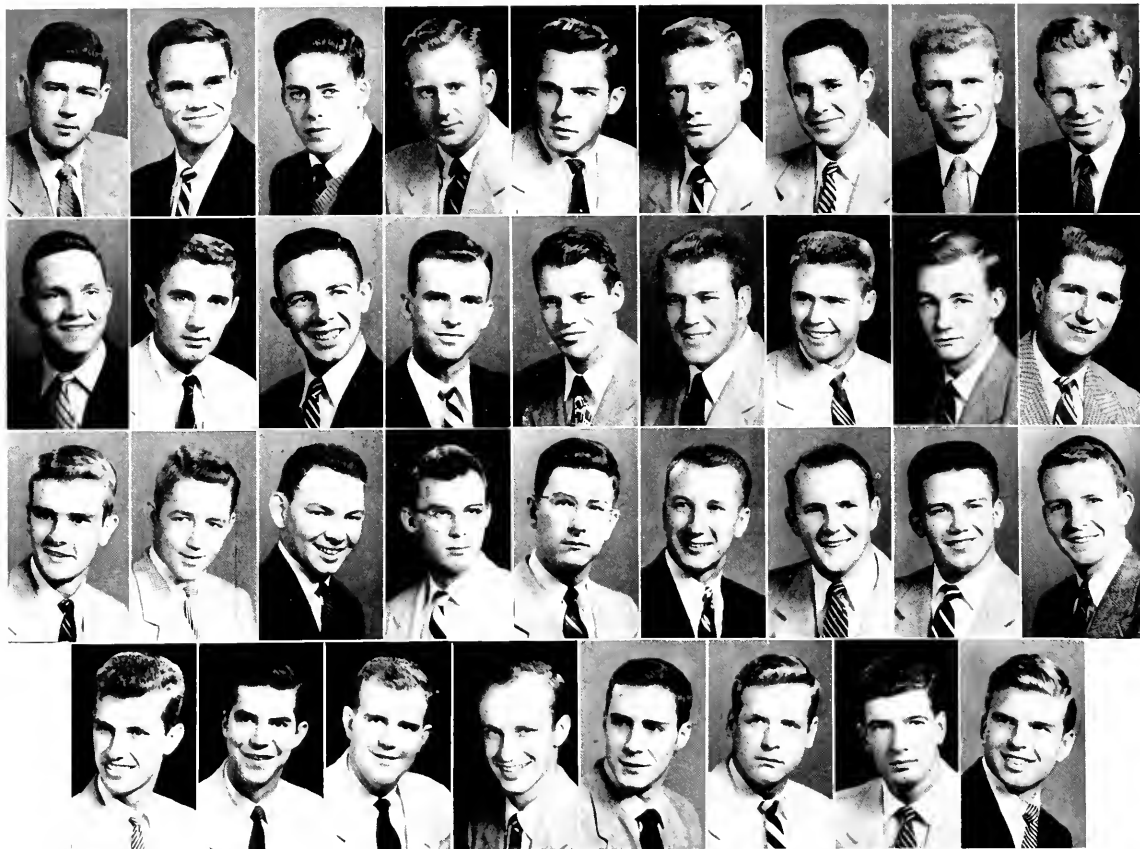

First Row, left to right: Alex Barnes, Jimmy Barnes, Bill Brawner, Ladson Boyle, Joe Brewer, Ed Brown, Alfred Bryant, Chip Bryant, Hugh Chapman  
 • Second Row: Mark Dickerson, William Evans, Edward Gauss, Jim Glover, Arthur Gregory, Miles Gregory, Edward Haines, Jim Turley, Earl Johnson  
 • Third Row: Walton Joyner, Bab Lambeth, Skipper MacMillan, Richard Owen, Harry Pearsall, Alfred Purrington, Julian Robertson, Harace Robinson, Kenneth Smith  
 • Fourth Row: Swain Stephenson, James Thorp, John Tharp, Bob Trundle, Charles Watkins, Bob Williamson, Charles Winston, Jim Winston.



# ZETA PSI

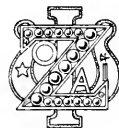

## OFFICERS

Charles Winston	President
Ladson Boyle	Vice-President
John Thorp	Treasurer
James Glover	Secretary

## HISTORY

Founded at New York University in 1847.  
 Colors: Gold and White.  
 Flower: White Carnation.  
 Publication: Circle of Zeta Psi.  
 Established at the University of North Carolina in 1858.



Here come those motorcycles (zoom!) . . . the leather jacket men are here . . . back again for another fine year. The Intramural athletes working hard as ever, after walking off with the championship in '52 . . . congratulations also in order for winning the outstanding chapter award! Library teams greatly aiding the skyrocketing scholastic average (excluding the smooth activities of our "social butterflies"). The big week-ends . . . Germans, and occasional Va. trips were highlights of a terrific partying season . . . the "Game" proved popular (eh!!). Farewell lucky grads! And with cocktail glasses softly tinkling in the backroom, the Zetes close a truly great 94th year at Carolina.



**ZETA PSI PLEDGES**

**First Row: Seabury Throp, Irvin Watkins, Chic Young.  
Second Row: Dick Gozart, Pot Eldridge, Charlie Aycock.**

Joe's Place—haircuts, pandas, licker, refers.  
 We don't know either.  
 "We don't give a damn for ..."  
 Chain gang  
 "Our platform—A bigger more rounded budget, or bust!"

She punts for us, too.  
 The new white hope.  
 "We just got back from Dook!"  
 Gung have pah-ty.  
 "Ugh-h-h!"

"I'm a Tar Heel born ...!"  
 "Now, this is between you and me."  
 Diominoacetatlibromo alcohol P. J.

Familiar dorm scene—women's dorm.  
 Winners of annual 2 day—500 gallon classic pose wearing boots they drunk from.  
 Notice the construction, flexibility, and overall beauty—the chair, stupid!  
 "... slure I can drive ... I'm slober as a fluge!"



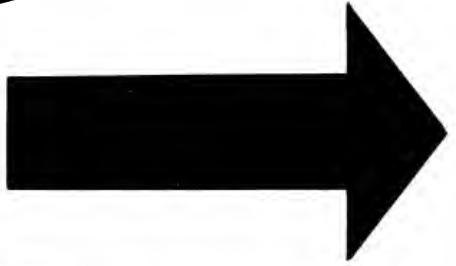
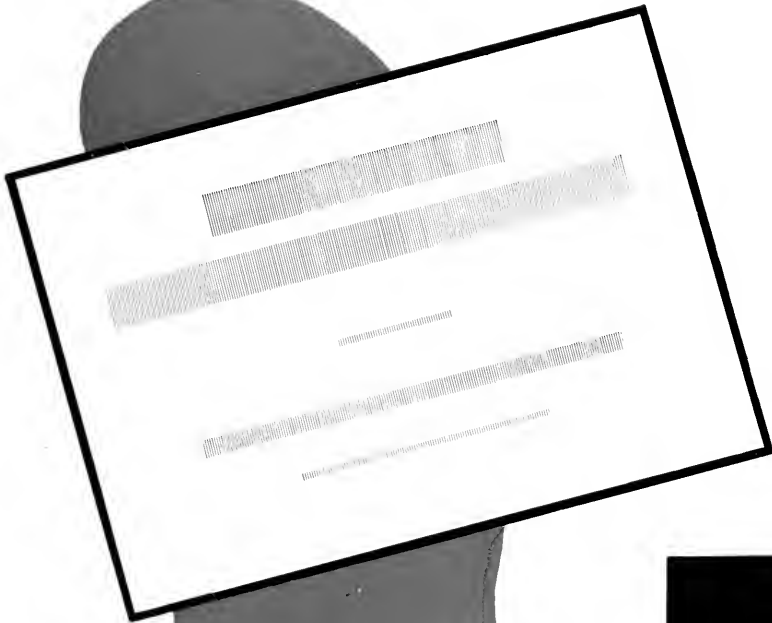

**We wish to thank these advertisers, whose cooperation is deeply appreciated.  
Remember them, won't you?**

Andrews Restaurant	Lassiter Corp.
Baldwin's	Little Shop
The Bank of Chapel Hill	Long Meadow Farms
Berman's Department Store	Claude M. May
E. A. Brown Furniture Co.	Micheal's Famous Food
Carolina Barber Shop	Milton's Clothing Cupboard
Carolina Flower Shop	Ming Tree Restaurant
Carolina Inn	William C. Olsen
Carolina Pharmacy	Pepsi-Cola Bottling Co.
Carolina Theater	The Pines
Caston Motor Co.	Poe Motor Company
Charlotte Engraving Co.	T. W. Poe and Sons
Chatham Manufacturing Co.	Rathskeller and Ranch House
Chesterfield Cigarettes	Reeves Service Station
Coble Dairy Products	Riggsbee-Hinson Furniture Co.
Coca-Cola Bottling Co.	Robbins
Colonial Stores	Sanitary Fish Market and Restaurant
Dairy Bar	Sloan Drug Co.
Dillon Supply Co.	Smith-Prevost Cleaners
Durham Court and Guest Home	Strowd Motor Co.
Durham Herald-Sun Papers	Sutton Drug Co.
Ellis-Stone	Town & Campus
Fitch Lumber Co.	Tyler's Esso Servicenter
Foister's Camera Store	Unicorn Bookshop
Fowler's Food Store	University Cleaners
Hazzard Motor Co.	University Florist
Honeycutt Cleaners	University Lodge
Hong Kong Restaurant	University Printery
Huggins Hardware	University Service Station
Intimate Bookshop	Varsity Theater
Jerry The Tailor	WCHL
Julian's College Shop	Waller and Smith Studio
The King Cotton Hotel	Watts Grill
Kingsport Press	Wentworth and Sloan Jewelers
	West Franklin Street Luncheonette

**... IT PAYS TO ADVERTISE ...**



*ONLY*  
**CHESTERFIELD**  
**HAS PREMIUM QUALITY**  
**REGULAR & KING-SIZE**  
*Much Milder*



*You are cordially invited to visit the world's most modern cigarette factory in Durham, N. C. to see how Chesterfields are made.*



*Compliments of*

# COBLE DAIRY PRODUCTS

LEXINGTON, N. C.



*Best of Luck to the Class of 1953*

## TOWN & CAMPUS

*Men's Clothing*

MONK JENNINGS, UNC '49

BOB COX, UNC '48



## Foister's Camera Store, Inc.

Photographic Supplier for  
the Professional and Amateur  
Photographer

CHAPEL HILL, N. C.

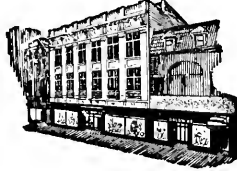

*Durham's Most Exciting Store*

## THE KING COTTON



*Greensboro's Finest Hotel*

HAYWOOD DUKE, *Manager*



## SANITARY FISH MARKET AND RESTAURANT

Morehead City, N. C.

Open 11:30 A. M. to 8:30 P. M.

Every Day Year Round

"Tony" Seamon

"Ted" Garner

*Compliments of*

## DILLON SUPPLY COMPANY

Mill — Industrial and  
Contractors Supplies  
Plumbing — Heating  
Equipment



Raleigh—Durham—Rocky Mount  
Goldsboro

**Continuous  
Quality**



**Durham Coca-Cola Bottling Co.**

Durham, N. C.



Cobb Dorm

GENERAL CONTRACTORS

DURHAM, N. C.

Telephone 5-9701

## T. W. POE and SONS

INCORPORATED

McIver Dorm

*Builders of:*

Cobb Dorm

McIver Dorm

The Monogram Club

The Medical Research Lab.





**Milton's  
Clothing Cupboard**

Chapel Hill, N. C.

Raleigh, N. C.

**STROWD MOTOR COMPANY**

CHAPEL HILL, N. C.



We are proud to have served University of  
North Carolina students and Staff with FORD  
products for 38 years.



Flowers  
Fit For  
A Queen

*University Florist*

ROBBINS BUILDING

**CAROLINA PHARMACY**

CHAPEL HILL

*Rexall Drugs*

PHILIP LLOYD, *Owner*



*Good Luck, Class of '53*



## **Julian's College Shop**

MAURICE JULIAN, Class of '38

## **CLAUDE M. MAY**

*Painting, Papering and Decorating*

105 W. CHAPEL HILL ST.    ☞    TELEPHONE 6939

DURHAM, NORTH CAROLINA

## **HONG KONG**

American-Chinese Restaurant

*"Where food is different"*

Durham Road

Chapel Hill, N. C.

## **THE CAROLINA THEATER**

Appreciates Your Patronage



NORTH CAROLINA THEATERS, INC.

## **POE MOTOR COMPANY**



For

DESOTO-PLYMOUTH

SALES AND SERVICE

*The Corner Hangout . . .*

For Prescriptions

For Fountain Service

## **SLOAN DRUG CO.**

On the Corner

Across from Theater

Chatham  
makes good  
blankets!



Chatham Manufacturing Company, Elkin, North Carolina

*Good Sandwiches at*  
**WEST FRANKLIN STREET  
LUNCHEONETTE**

Next to the Bus Station  
Chapel Hill



FOR NEWSPAPER SERVICE. DIAL 9-7811

*Congratulations to the Class of 1953*

FROM THE

**Durham Morning Herald**

DAILY AND SUNDAY

AND

**THE DURHAM SUN**

EVENING

*Chapel Hill's FAVORITE Daily Newspapers*

The Herald-Sun Papers and Durham's CBS Stations WDNC and WDNC-FM Are Affiliated



**THE  
UNIVERSITY SERVICE STATION**

for Texaco and Firestone products  
and Complete One-Stop Service

at Franklin and Columbia Streets



**HUGGINS  
HARDWARE**

**THE RATHSKELLER**

*imported and domestic*

- WINES • BEER • ALE
- PIZZA PIES
- FUN FOR ALL

CHOICE  
CHARCOALED  
STEAKS

*... for those who  
care enough ...*

**THE RANCH HOUSE**

AIRPORT ROAD



*Congratulations to the Class of 1953*



PEPSI-COLA BOTTLING COMPANY

Durham — Burlington

**HONEYCUTT CLEANERS**

MANLY HONEYCUTT, *Manager*

Dial 3-1696

RALEIGH, N. C.

*"Serving UNC Dormitories"*

*Compliments of the*

**E. A. BROWN  
Furniture and Electrical Appliance  
COMPANY**

Phone 7121

106 W. Rosemary St., Next to City Hall

*Compliments of*

# FITCH LUMBER COMPANY

*Thanking you for  
your patronage*

**WENTWORTH  
& SLOAN**

JEWELERS



*Here's a Bird*

*You'll Want to Know!*



Graduate to Greater  
Food Savings  
At Your Friendly

**COLONIAL STORE**

Chapel Hill, N. C.

# Ellis Stone

*Durham's Best Store Since 1886*

The shopping center for representative  
Eastern and Piedmont Carolina women  
who demand the best in fashion and  
quality.

MAIN STREET — DURHAM, N. C.

WALLER AND SMITH

*Photographers*



OFFICIAL PHOTOGRAPHERS FOR *THE YACKETY YACK*



12 EAST HARGETT STREET

RALEIGH

NORTH CAROLINA

"EDGE ON FASHION"

*Robbins of Chapel Hill*



... enjoy

***THE PINES***

**Steaks and Seafood  
At Their Very Best**



**UNIVERSITY  
LODGE**

*Carolina's Finest Motel*



CHAPEL HILL, N. C.

**FOWLER'S FOOD STORE**

ALL KINDS FRESH MEATS, GROCERIES, AND COUNTRY PRODUCE  
FISH AND OYSTERS IN SEASON

For Delivery: Phone 9-416

Chapel Hill, N. C.



## The BANK OF CHAPEL HILL

— Member F. D. I. C. —

Clyde Eubanks  
Collier Cobb, Jr.

*President*  
*Vice-President*  
W. R. Cherry

W. E. Thompson  
J. Temple Gobbel  
*Asst. Cashier*

*Executive Vice-President*  
*Cashier*

Serving the University Community Since 1899



## UNICORN BOOKSHOP



Above Sutton's Drug Store

Phone 9-6173

*Compliments of*

## Hazard Motor Company

GENERAL MOTORS DEALER

Sales and Service



501 W. Franklin St. — Chapel Hill, N. C.

## *The Carolina Inn* \_\_\_\_\_



Hosts for the University  
on all occasions



*Operating a Dining Room and The Carolina Inn Cafeteria* \_\_\_\_\_



### **Berman's Department Store**

ESTABLISHED 1914



# SUTTONS

## *Walgreen*

AGENCY  
DRUGS

**The  
Little Shop**

*Headquarters  
for  
Carolina Coeds*



**W C H L**

*Congratulations*

TO ANOTHER GRADUATING CLASS

**CAROLINA BARBER SHOP**

"Since 1903"



The best place in Chapel Hill for quick snacks, quality ice cream, fountain service, along with a wholesome atmosphere and courteous service to please the Carolina student.



*Home of incomparable Chinese and  
American Foods*

**THE  
MING TREE  
RESTAURANT**

AIR CONDITIONED

520 Providence Road  
CHARLOTTE, NORTH CAROLINA

**THE UNIVERSITY PRINTERY**

“HANK” HARRINGTON

E. Franklin Street  
Chapel Hill

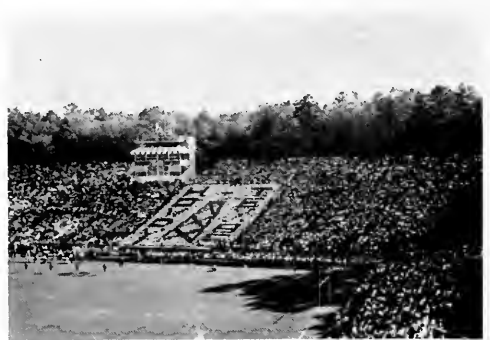

**Durham  
Court and Guest House**

Between Durham and Chapel Hill

*Recommended by Duncan Hines*

for . . .

Gulfex Lubrication  
Washing  
Gulf Tires  
All Gulf Products



it's  
**REEVES SERVICE STATION**

on W. Franklin Street  
Phone 9-437



CONGRATULATIONS  
TO THE CLASS OF '53  
*"The Dairy Store"*  
West Franklin Street



CHAPEL HILL

DURHAM

ROXBORO



*Compliments of*

## **Carolina Flower Shop**

Opposite Post Office

## **UNIVERSITY CLEANERS**



CLEANING — PRESSING

Chapel Hill, N. C.

Post Office Corner

Phone 4921

## **Michael's Famous Food**



108 Henderson Street  
Chapel Hill, N. C.

*Compliments of*

## **THE VARSITY THEATER**



# WILLIAM C. OLSEN

CONSULTING ENGINEER

RALEIGH, N. C.

DESIGNING AND SUPERVISING ENGINEER

FOR

UNIVERSITY POWER AND HEATING PLANT

UNIVERSITY WATER PURIFICATION PLANT

## ANDREWS RESTAURANT

423 W. Franklin St.



*"We serve only the best food"*

Wherever You Go

Whatever You Do

Good books are as close as  
your nearest mailbox

## THE INTIMATE BOOKSHOP

205 E. Franklin Street

## TYLER'S ESSO SERVICENTER

West Franklin at Church

Phone 2221

*Compliments of*

## RIGGSBEE-HINSON FURNITURE COMPANY

Home of

Beauty-Rest Mattresses—Hotpoint Appliances

Main Street

Carrboro, N. C.

Phone 5821





## *Covers by Kingskraft*

KINGSPORT PRESS, INC.

KINGSPORT, TENNESSEE

### **CASTON MOTOR COMPANY, INC.**

Sales and Service

DODGE — PLYMOUTH

Dodge Trucks

419 W. Franklin St.

Phone 9-421

### WATTS GRILL and MOTOR COURT

Accommodations for Dinner Parties

On Pittsboro Highway

Phone 9-5886

### **JERRY** — *The Tailor*



Franklin Street

*"Press while you wait"*

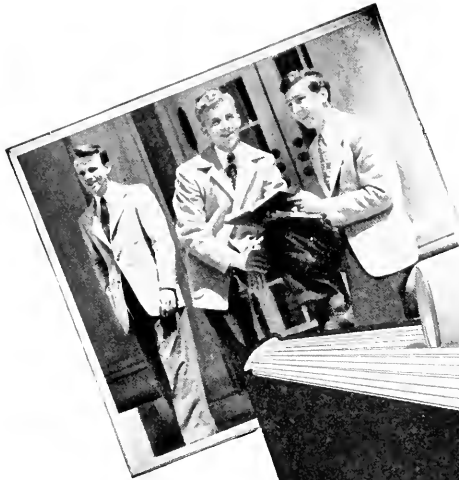

**CHARLOTTE  
ENGRAVING  
COMPANY**

*Engravers and Designers of College Yearbooks*  
**CHARLOTTE, D. C.**



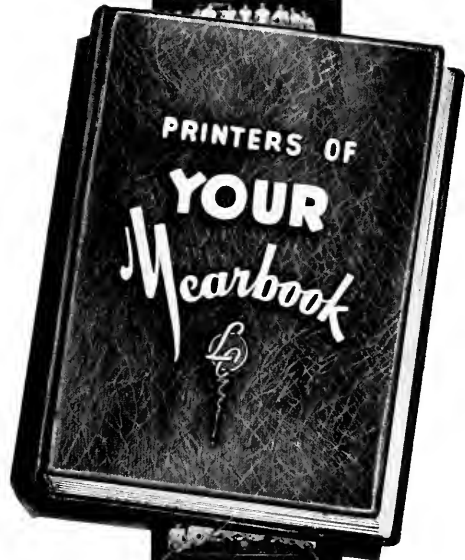

**LASSITER CORPORATION**

CHARLOTTE, NORTH CAROLINA

*School Publications*



## STATEMENT OF INCOME AND EXPENSE

### THE 1953 YACKETY YACK

#### INCOME

Student Fees .....	\$20,009.08
Advertising .....	37.50
Organizational Space .....	196.34
Hush Money from Daily Tar Heel Editor .....	502.41
Rebate from Printer .....	.10
	<hr/>
	\$20,745.43

#### EXPENSES

Lassiter Corp. ....	\$ 202.20
Waller and Smith Studio .....	29.03
Charlotte Engraving Company .....	95.76
Photo Lab .....	1.50
Supplies .....	.52
Editor's Cadillac .....	4,515.15
Business Manager's Chrysler .....	3,800.05
Managing Editor's Vacation .....	3,407.00
Sports Editor's Debts to Bookies .....	3,501.96
Staff Salaries .....	1,660.58
Staff Beer Bust .....	400.00
Kick-back to Campus Wheels .....	1,713.69
Petty Graft .....	10.00
Steaks and Beverages .....	359.21
Contribution to Tarnation .....	1,000.00
Peanuts and Popcorn .....	48.78
	<hr/>
	\$20,745.43

April 1, 1953

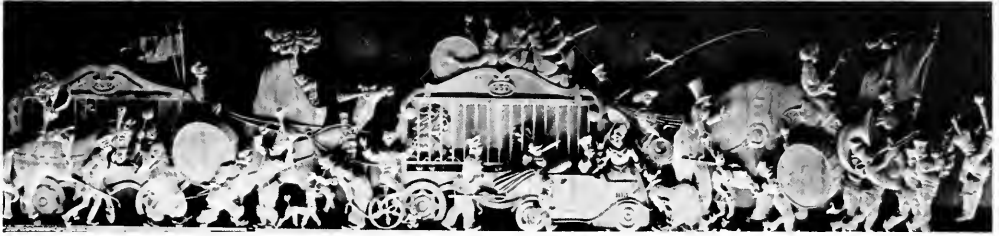

# Omega Gamma Mu Iota

SIGMA OMEGA BETA CHAPTER

National Executive Offices

Room 204 Graham Memorial

## ACTIVE MEMBERSHIP:

Robert S. Colbert

Russell S. Cowell

Rolfe Neill

Louis Kraar

William Roth

William Stonestreet

Ken Penegar

Jim Schenck

Don Geiger

Duke Whiting

Joyce Doughty

Carolyn Reichard

Walter M. Dear, II

Biff Roberts

Hamilton C. Horton

Edward B. Gross

Solomon Cherry

Betty Jean Schoeppe

Helen Gustafson

William B. Neely

H. Clay Johnson

Steve Perrow

Tom Lloyd

Ruffin Woody

Marshall Cline

Allyn Norton

Thomas McDonald

Sarah Jane Capps

Ken Barton

Tom Alexander

Jackie Brooks

Henry Cheeny

The Sigma Omega Beta Chapter of OGMU was formed at UNC in the fall of 1951. Its diverse functions are reflected in the activities and contributions of its select membership.

Officers for the year are: Bob Colbert and Russ Cowell, Co-Presidents; Ed Gross, Chairman of the Illicit Funds Committee; Bill Stonestreet, Comptroller of Pornographic Photography.



# INDEX

Activities .....	228	Delta Kappa Epsilon .....	348
Ads .....	389	Delta Sigma Pi .....	300
Administration .....	23	Delta Upsilon .....	350
Air Force ROTC .....	165	Dialectic Senate .....	245
Alpha Delta Pi .....	320	Eta Delta .....	311
Alpha Gamma Delta .....	322	Fencing Club .....	210
Alpha Kappa Psi .....	296	Fraternities .....	288
Alpha Phi Omega .....	298	Freshmen .....	112
Alpha Tau Omega .....	340	Football .....	198
Amphaterothen Society .....	317	German Club .....	336
Arnold Air Society .....	178	Gimghoul .....	302
Athletics .....	184	Golf .....	211
Baptist Student Union .....	236	Gorgan's Head Lodge .....	303
Baseball .....	192	Graduate School .....	132
Basketball .....	194	Graham Memorial Student Union .....	248
Beauty Section .....	272	Gymnastics .....	212
Beta Gamma Sigma .....	299	Hillel Foundation .....	250
Beta Theta Pi .....	342	Honoraries .....	278
Cardboard, The .....	191	Index to Advertisers .....	390
Carolina Communications Club .....	237	Interfraternity Council .....	334
Carolina Forum .....	238	Intramural Sports .....	224
Carolina Independent Coed Board .....	239	Juniors .....	84
Carolina Playmakers .....	240	Kappa Alpha .....	352
Carolina Political Union .....	239	Kappa Delta .....	328
Carolina Quarterly .....	241	Kappa Epsilon .....	306
Cheerleaders .....	190	Kappa Psi .....	304
Chi Omega .....	324	Kappa Sigma .....	354
Chi Phi .....	344	Lacrosse .....	213
Chi Psi .....	346	Laestrygonian Chowder and Marching Society, The .....	317
Classes .....	34	Lambda Chi Alpha .....	356
Consolidated University Student Council .....	243	Law, School of .....	136
Contents .....	25	Library Science, School of .....	140
Cosmopolitan Club .....	242	Medicine, School of .....	142
Cross Country .....	197	Men's Glee Club .....	251
Daily Tar Heel .....	234		
Debate Council .....	244		
Dentistry, School of .....	126		
Delta Delta Delta .....	326		



# INDEX

Men's Honor Council .....	270	Sigma Alpha Iota .....	314
Men's Inter-Dormitory Council .....	264	Sigma Chi .....	376
Monogram Club .....	186	Sigma Nu .....	378
Naval ROTC .....	159	Sigma Phi Epsilon .....	374
North Carolina Student Legislature Assembly .....	259	Soccer .....	214
Nursing, School of .....	146	Sophomores .....	100
Orientation Committee .....	260	Sororities .....	320
Order of the Golden Bear .....	318	Stray Greeks .....	333
Order of the Golden Fleece .....	290	Student Council .....	266
Order of the Grail, The .....	292	Student Entertainment Committee .....	243
Order of the Minataurs .....	307	Student Government .....	262
Order of the Old Well, The .....	291	Student Legislature .....	267
Order of the Sheiks .....	308	Swimming .....	215
Panhellenic Council .....	332	Tarnation .....	241
Pharmacy Senate .....	152	Tau Epsilon Phi .....	380
Pharmacy, School of .....	153	Tennis .....	218
Phi Alpha Delta .....	309	Theta Chi .....	382
Phi Beta Kappa .....	294	"13" Club Members .....	315
Phi Delta Chi .....	310	Town Girl's Association .....	253
Phi Delta Theta .....	358	Track .....	219
Phi Eta Sigma .....	312	UNC Band .....	189
Phi Gamma Delta .....	360	University Club .....	188
Phi Kappa Sigma .....	362	University Dance Committee .....	254
Philanthropic Assembly .....	252	University Party .....	255
Philosophical Society of 1799 .....	316	Valkyries, The .....	293
Pi Beta Phi .....	330	Wesley Foundation .....	242
Pi Kappa Alpha .....	364	Women's Glee Club .....	258
Pi Kappa Phi .....	366	Women's Honor Council .....	268
Pi Lambda Phi .....	368	Women's Residence Council .....	269
Public Health, School of .....	148	Women's Sports .....	221
Publications Board .....	271	Wrestling .....	210
Rho Chi Society .....	313	Yackety Yack .....	230
Saint Anthony Hall .....	370	YMCA .....	246
Scabbard and Blade .....	164	YWCA .....	256
Semper Fidelis Society .....	180	Zeta Beta Tau .....	384
Seniors .....	36	Zeta Psi .....	386
Sigma Alpha Epsilon .....	372		

# SENIOR HOME ADDRESSES

Continued from Page B3

Hagan, Michael H., Jr.  
118 E. Duval St.  
Philadelphia, Pa.

Hagan, Morris Gillam, Jr.  
Box 9132  
Asheville, N. C.

Hage, Donald William  
581 Irving Ave.  
Astoria, Oregon

Holmes, Catherine Ann  
5 Grubb St.  
Hertford, N. C.

Holmes, Samuel Seymour, Jr.  
Box 445  
Fernandina, Fla.

Hood, Frank Lee, III  
23 Buena Vista Rd.  
Asheville, N. C.

Hood, William Hamilton  
Box 575  
Chapel Hill, N. C.

Hoole, William McC'ure  
1002 Fairmont St.  
Greensboro, N. C.

Hoos, Edgar Wright, Jr.  
RFD 1  
Kenly, N. C.

Hooper, Walter McGehee  
802 Lawsonville Ave.  
Reidsville, N. C.

Hoover, Malcolm  
Pineville, N. C.

Hopkins, Thomas Gregory  
114 S. Main St.  
Reidsville, N. C.

Hord, Helen Rhea  
Rt. 1  
Church Hill, Tenn.

Horton, Hamilton Cowles, Jr.  
740 Oaklawn Ave.  
Winston-Salem, N. C.

Horton, Olive Max  
RFD  
New Hill, N. C.

Horton, Walter Lee, Jr.  
Box 6124  
Raleigh, N. C.

Hosick, Thomas Allen  
2024 Colonial Place  
Winston-Salem, N. C.

House, James Albert, Jr.  
Hogwood, N. C.

Houser, Mary Grace  
410 S. Elm St.  
Cherryville, N. C.

Hoyt, Ruth Mary  
49 Park Ave.  
Teaneck, N. J.

Hudson, Hinton Gardner  
303 Arbor Rd.  
Winston-Salem, N. C.

Huff, Willis Wilton  
186 Daniels Rd.  
Chapel Hill, N. C.

Hulse, Barbara Ann  
19 Bell St.  
Bellport, Long Island, N. Y.

Hulth, Peter Thorleif, Jr.  
111 Screven St.  
Georgetown, S. C.

Hunt, Ralph Palmer  
Rt. 6, Box 1  
Lexington, N. C.

Hunter, H. Jeanette  
Westfield, N. C.

Hunter, John Robert  
3834 W. First St.  
Winston-Salem, N. C.

Huntley, Rex Reynolds  
105 Rockway Dr.  
Charlotte, N. C.

Hurd, Joseph H.  
207 Watts St.  
Durham, N. C.

Hurler, James Franklin, III  
610 Club Dr.  
Salisbury, N. C.

Hurst, James Paul, Jr.  
129 Rowan St.  
Charlotte, N. C.

Hutchens, Mary Jane  
Greenwood Dr.  
High Point, N. C.

Hyatt, Chestley Julian, Jr.  
225 S. Cherry St.  
Winston-Salem, N. C.

Hyre, John Robert  
333 Green St.  
Rutherfordton, N. C.

Icenhour, Claude Tuttle  
416 N. Roxboro St.  
Durham, N. C.

Icenhour, James Otis  
2405 University Dr.  
Durham, N. C.

Ide, Nancy Louise  
208 Park Dr.  
Tuckahoe, N. Y.

Ingram, Henry Harold  
Ingalls, N. C.

Ingram, Robert Coleman, Jr.  
8 Kenilworth Rd.  
Asheville, N. C.

Irvin, Charles Watson, Jr.  
2102 W. Market St.  
Greensboro, N. C.

Isaacs, Robert LaFollette  
412 E. Tremont Ave.  
Charlotte, N. C.

Iseley, Alfred Henry, Jr.  
619 Summit Ave.  
Greensboro, N. C.

Ives, Ulmont Elliot  
Lot 53, UNC Trailer Ct.  
Chapel Hill, N. C.

Izlar, Mrs. Donna H.  
400 1/2 McCauley St.  
Chapel Hill, N. C.

Izlar, William Henry  
400 1/2 McCauley St.  
Chapel Hill, N. C.

Jackson, David Kent  
311 Monroe St.  
High Point, N. C.

Jackson, Robert Beaumont  
607 Colonial Dr.  
High Point, N. C.

Jacobi, Joan  
2732 Columbia Ave.  
Wilmington, N. C.

Jacobs, William Ralph, Jr.  
Sims, N. C.

James, Benjamin Scott, Jr.  
1027 Arbor Ln.  
Jacksonville 7, Fla.

James, William Stuart  
Box 302  
Chatham, Va.

Jamieson, Sandra Kittie  
714 N. Boulevard  
Deland, Fla.

Jamison, John Watts  
1716 Jefferson St.  
Charlotte, N. C.

Johnson, Aubrey Robert, Jr.  
870 Courtenay Dr., N. E.  
Atlanta, Ga.

Johnson, Charles Borden  
101 N. Park Dr.  
Greensboro, N. C.

Johnson, Charles Henry  
Rt. 2  
Clayton, N. C.

Johnson, Charles Reid  
Rt. 3  
Winston-Salem, N. C.

Johnson, Clemuel M.  
Benson, N. C.

Johnson, David Aaron, Jr.  
Rt. 5  
Goldsboro, N. C.

Johnson, Duane Clarence  
419 Walnut Ave.  
Niagara Falls, N. Y.

Johnson, George Russell  
Box 372  
Four Oaks, N. C.

Johnson, Henry Clay, Jr.  
1225 Summit Ave  
Roanoke, Va.

Johnson, James Paul, Jr.  
418 Carolina Cir.  
Durham, N. C.

Johnson, Loyd Harold  
Milwaukee, N. C.

Johnson, William Rowland  
45 White Fawn Dr.  
Asheville, N. C.

Johnston, Charles Albert, Jr.  
224 Willon Ln.  
Decatur, Ga.

Johnston, Margare: Sikes  
1333 Providence Rd  
Charlotte, N. C.

Johnston, Thomas David  
1012 W. Rowan  
Fayetteville, N. C.

Jones, Harry Harley  
1019 Varum St., N. E.  
Washington 17, D. C.

Jones, Mary Ellen  
3425 Tuxedo Rd., N. W.  
Atlanta, Ga.

Jones, Patricia Ann  
125 E. Lakewood Rd.  
West Palm Beach, Fla.

Jones, Patricia Anne  
212 McIver St.  
Greenville, S. C.

Jones, Paula Ruth  
6 Bennett  
Flat River, Mo.

Jones, Roberta  
Sharon Hills Rd.  
Charlotte, N. C.

Jones, William R.  
15 Justice St.  
Chapel Hill, N. C.

Jordan, Samuel Thomas  
2729 Ontario Rd., N. W.  
Washington, D. C.

Joyce, Dorothy Engel  
48-A Univ. Tr. Ct.  
Chapel Hill, N. C.

Joyner, Francis Lang  
403 S. Deans St.  
Wilson, N. C.

Jurecic, Anton  
210 Henderson St.  
Chapel Hill, N. C.

Kalb, Barrett Franklin  
25 Highland Ave.  
Maplewood, N. J.

Kalin, Sidney  
805 5th Ave. W.  
Hendersonville, N. C.

Katz, Brenda Suzanne  
1423 Briarcliff Rd., N. E.  
Atlanta, Ga.

Keefe, Mary Marshall  
Box 1924  
North Miami, Fla.

Kefalos, Jerry  
927 Hawthorne Rd.  
Wilmington, N. C.

Kellam, Mary Umstead  
359 Parkway Dr.  
Athens, Ga.

Kelly, Alice Carol  
1879 Loudon Hats. Rd.  
Charleston, W. Va.

Kelly, Clarence Owen, Jr.  
Plymouth, N. C.

Kelso, Joseph Kenneth  
2122 Lennox Rd.  
Richmond, Va.

Kennedy, Charles Hugh  
217 N. Salisbury St.  
Raleigh, N. C.

Kennedy, Everette F  
47 Fryling St.  
Concord, N. C.

Kennedy, Wiley Oates, Jr.  
417 Mayford Ln.  
Houston 22, Tex.

Kessing, Jonas Warren  
15-F Glen Lennox Apts.  
Chapel Hill, N. C.

King, Deltan Graham  
Rt. 3  
Fayetteville, N. C.

Kirby, Betty Ann  
734 Arbor Rd.  
Winston-Salem, N. C.

Kirby, Carl Mumford  
1126 Anderson St.  
Wilson, N. C.

Kirby, Garland Richard  
3104 Rush Ave.  
Charlotte, N. C.

Kirkpatrick, Robert Calvin  
1115 Coddington Pl.  
Charlotte 7, N. C.

Klostermeyer, Sandra Lee  
49 Marlborough Rd.  
Asheville, N. C.

Knighten, Edna Ruth  
920 Fairview  
Montgomery, Ala.

Kostic, Thomas Francis  
Box 492  
Chapel Hill, N. C.

Kotsionis, Harry  
604 4th St.  
High Point, N. C.

Kottmeier, Jane  
333 N. Ivanhoe Blvd.  
Orlando, Fla.

Krell, Jacqueline Yvonne  
4-F Cornell Arms  
Columbia, SC

Kreps, Robert Lord  
32 Wilkinson Pl.  
Trenton 8, N. J.

Kurosh, Joan Helene  
211 Central Pk. W.  
New York, N. Y.

Lackey, Nora Frances  
2727 Cherry St.  
Mount Airy, N. C.

Lamont, Louise  
Box 1148  
Chapel Hill, N. C.

Laney, Emsley Armfield, Jr.  
1123 Magnolia Pl.  
Wilmington, N. C.

Langdon, F. Hampton  
Rt. 3  
Four Oaks, N. C.

Lawrence, Lewis Sellers  
Falkland, N. C.

Lawson, Richard Brooke, Jr.  
1403 S. Main St.  
Hopkinsville, Ky.

Leary, Thomas Edison  
112 McGloglon St.  
Ashokie, N. C.

Ledford, Ruth Marie  
Hope Valley Rd., Box 72  
Durham, N. C.

Ledwell, Edwin Mangum, Jr.  
1924 N. Independence Blvd.  
Charlotte, N. C.

Leighton, Henry P.  
427 W. Cameron Ave.  
Chapel Hill, N. C.

Leonard, Joel  
Rt. 4  
Lexington, N. C.

Lesslie, Gordon Fleming  
126 White  
Fort Mill, S. C.

Lester, Bill S.  
2723 Azalea Dr.  
Greensboro, N. C.

Lester, James Cary  
2508 Farway Dr., S. W.  
Roanoke, Va.

Lester, John Edward  
RFD 1  
Stoneville, N. C.

Levey, Jody  
3007 W. Grove Ave.  
Richmond 21, Va.

Levitz, Hilbert  
109 Walnut  
Lebanon, Va.

Levy, Richard Paul  
148-25 89th Ave.  
Jamaica, N. Y.

Lewis, Henry B.  
3302 Hall Pl.  
Raleigh, N. C.

Lewis, Henry Eugene, Jr.  
Rt. 6, Box 580  
Charlotte, N. C.

Lewis, Joanne Maier  
Waverly, Pa.

Lewis, Robert Luther  
Robbins, N. C.

Lewis, Walter Penn, Jr.  
Box 1204  
Winston-Salem, N. C.

Liberati, Ernest A.  
186-A Jackson Cir.  
Chapel Hill, N. C.

Lievsay, John Edward  
2 UNC Tr. Ct.  
Pittsboro Rd.  
Chapel Hill, N. C.

Liles, Joanne  
3025 Randolph Dr.  
Raleigh, N. C.

Lindeman, Mary Elizabeth  
Holly Rd. at 43rd St.  
Virginia Beach, Va.

Linder, James Baxter  
611 N. Mendenhall St.  
Greensboro, N. C.

Lindler, James Henry  
Gen. Del.  
Sherrill's Ford, N. C.

Little, Daniel Laban, Jr.  
123 S. 5th St.  
Albemarle, N. C.

Litzenberger, Earle Dudley  
Lehigh Univ.  
Bethlehem, Pa.

Lingerfeldt, Robert Dewey  
Box 811  
Gastonia, N. C.

Lindley, James Gunn  
112 Fisher Pk. Cir.  
Greensboro, N. C.

Lively, Beverly Jean  
304 Miller Ave, Bellepoint  
Hinton, W. Va.

Lively, Celia W.  
519 E. Front St.  
New Bern, N. C.

Ltewellyn, Robert Cleve  
81 Grove St.  
Concord, N. C.

Lloyd, Thomas Henry, Jr.  
502 Pritchard Ave.  
Chapel Hill, N. C.

Lofquist, George Warthen  
17 D'Arcy Ln.  
Asheville, N. C.

Loney, William Hugh  
3640 Oliphant St.  
San Diego, Calif.

Lore, George Gill  
511 S. 5th St.  
Smithfield, N. C.

Lore, William Pickens  
511 S. 5th St.  
Smithfield, N. C.

Lowden, Ida Imogene  
Bluffton, S. C.

Lowenstein, Dorothy L.  
12 Cooper Rd.  
Scarsdale, N. Y.

Lowry, Cecil Barrymore  
Gen. Del.  
Pembroke, N. C.

Lowry, John C. Abernathy, Jr.  
2223 Friendly Rd.  
Greensboro, N. C.

# SENIOR HOME ADDRESSES

Lubs, Harold Richard 8 Riverside Dr. Charleston, S. C.	McClamrach, Anne Snowden 514 Senlac Rd. Chapel Hill, N. C.	Mims, Fern 154 Bagley Dr. Chapel Hill, N. C.	Neese, Kenneth Earle, Jr 611 Lancaster Ave. Monroe, N. C.	Owen, Jacqueline 1411 Via Tuscanu Winter Park, Fla
Lupton, Rufus Hector, Jr. 111 W. Gale St. Edenton, N. C.	McColl, Frances C. 105 Jennings St. Bennettsville, S. C.	Minor, Austin Charles 510 W. 4th St. Sauford, F. C.	Neill, Robert Lewis Rockford Rd. High Point, N. C.	Owen, John Richard 113 S. Pearl St. Rocky Mount, N. C.
Lynch, Merre-Lyn 2011 Greenbriar Rd. Winston-Salem, N. C.	McCord, William L., Jr. 140 Laurel Hill Rd. Chapel Hill, N. C.	Minnis, Frederick T. 1930 Brantley St. Winston-Salem, N. C.	Nelson, Gertie 1608 N. Pine St. Lumberton, N. C.	Pace, Robert Rt. 1 Morrsville, N. C.
MacCoy, Joan Dean 10 Claremont Ave. Maplewood, N. J.	McCormick, Donald Felix 54 Maalis Ave. Bloomfield, N. J.	Mitchell, Mary Louise Box 1559 Burlington, N. C.	Nelson, Horace G. Kernersville, N. C.	Page, Harvey A. 800 School St. Rocky Mount, N. C.
MacDonald, William T. 519 W. Ridge Rd. Greensboro, N. C.	McCray, Sarah Eugenia 1921 Beverly Dr. Charlotte, N. C.	Mitchell, R. Roy, Jr. 2620 Beechwood St. Greensboro, N. C.	Nelson, Joe C. Rt. 3, Box 221 Kernersville, N. C.	Page, Jimmy Carl, Jr. Box 306 Henderson, N. C.
MacGill, Charles Richard, Jr. 1005 Harvey St. Raleigh, N. C.	McCutchen, Joan B. S. Academy St. Lincolnton, N. C.	Mitchum, Hugh C., Jr. 1914 Mecklenburg Ave. Charlotte, N. C.	Nelson, Joseph H. 1524 Beal St. Rocky Mount, N. C.	Page, William Lee, III 408 W. Johnson St. Tarboro, N. C.
MacHenry, Trueman Sulzer 954 S. Washington Casper, Wyo.	McDonald, Thomas C. RFD 2 Lithonia, Ga.	Mobley, Benjamin K. 1101 E. Camp St. Lake City, Fla.	Newnam, Raymond Dewey, Jr. 1133 Saint John St. High Point, N. C.	Painter, Richard J. 935 Carr St. Greensboro, N. C.
MacKie, Martin Mahlon 1212 S. Hawthorne Winston-Salem, N. C.	McGirt, John Shaw 1 Midway Dr. Asheville, N. C.	Moody, Jack O., Jr. Box 24 Cooleemee, N. C.	Newton, Albert S. 129 Taylor St. Winston-Salem, N. C.	Pantazis, Nick Steve 520 Nun St. Wilmington, N. C.
MacRae, Charles Broadfoot, Jr. Box 701 Chapel Hill, N. C.	McGowan, Milton Henry Box 389 New Bern, N. C.	Moon, Lloyd B. 101 S. Laurel Ave. Charlotte, N. C.	Newton, Jean B. 819 Jersey Ave. Winston-Salem, N. C.	Panton, Richard Tyler 150 Bagley Dr Vict. Vill. Chapel Hill, N. C.
Maddie, Harold William 2072 Belmont Ave. Bronx 57, N. Y.	McGuirk, Martha T. 605 W. Union St. Morganton, N. C.	Moore, Albert C. 1738 S. W. 15th St. Miami, Fla.	Newton, Mary Wade 725 Claremont Dr. West Palm Beach, Fla.	Papas, Makis Univ. Cafe Chapel Hill, N. C.
Maddy, Eloise Free'land Rt. 2 Chapel Hill, N. C.	McKee, Marilyn Lee 4506 E. English Wichita, Kan.	Moore, Frank B. Box 608 New Bern, N. C.	Nichols, James George 920 Knollwood Ave. Winston-Salem, N. C.	Pappas, Thalia A. 222 N. Cecil St. Charlotte, N. C.
Mallonee, Frank Buckner 201 N. Coswell Rd. Charlotte, N. C.	McKey, John, II Rt. 2 Putney, Ver.	Moore, James T. 178 Bagley Dr. Chapel Hill, N. C.	Nablitt, Mary Beam Merrivood Farm, Rt. 1 Shelby, N. C.	Parham, Lester B. Box 354 Tabor City, N. C.
Maner, Frederick Debe'e 101 E. 45th St. Savannah, Ga.	McLaughlin, Edward D., Jr. 206 Fairway Dr. Anniston, Ala.	Moore, John Franklin Box 705 Lenoir, N. C.	Nablitt, Perry M. 111 Cline Shelby, N. C.	Paris, Oscar Hall, Jr. 1011 N. Eugene St. Greensboro, N. C.
Mangum, Baxter Bryan, Jr. 1021 Minerva Ave. Durham, N. C.	McLawnon, Lyman Banner 803 N. Independent St. Kinston, N. C.	Moore, William P. 311 E. Edenton Raleigh, N. C.	Narberg, Allan Kenneth 29-31 200 St. Boyside, N. Y.	Parker, John R., Jr. 819 Way St. Fayetteville, N. C.
Marks, Mary Louise 23 Melrose Ave. Asheville, N. C.	McLelland, William D. 30 W. McLelland Ave. Mooreville, N. C.	Moote, Jimmy Rt. 1, Box 61 Wilmington, N. C.	Narwood, Betsy 122 Cook St. Bennettsville, S. C.	Parker, Joseph M. Ahsokie, N. C.
Marsh, Gil Ernest, Jr. 101 Montlieu St. Thomasville, N. C.	McLeod, James C., Jr. 1102 Cherokee Rd. Florence, S. C.	Morris, Martha N. 100 Parkview Apts. Raleigh, N. C.	Navins, Judson S. 204 Main St. Toms River, N. J.	Parkins, Marion 508 Pritchard Chapel Hill, N. C.
Marshall, Robert Ellington, Jr. 1717 Canterbury Rd. Raleigh, N. C.	McMillan, Thomas, Jr. Rocky Mount, N. C.	Morton, John F. 414 W. Main St. Washington, N. C.	Oastler, Carmen 150 Beverly Rd. Atlanta, Ga.	Parks, William H. Rt. 6 Lexington, N. C.
Martin, Ann S. Box 149 East Bend, N. C.	McNeill, Bobby B. 701 N. Wain St. Raeford, N. C.	Mastella, Kenneth Wayne Rt. 1, Box 26 Droper, N. C.	Oberdorfer, Eugene, II 1173 Briarcliff Rd., N. E. Atlanta, Ga.	Parrish, Harold R. Smithfield, N. C.
Martin, Billy S. Rt. 1 Olin, N. C.	Meltzer, C. Curtis 9777 N. E. 5th Ave. Rd. Miami 38, Fla.	Matanger, John, Jr. 1405 Ebert St. Winston-Salem, N. C.	O'Brien, Joseph William 3400 "B" St. Philadelphia, Pa.	Partin, Emmett M. 1916 Chapel Hill Rd. Durham, N. C.
Mason, Julian Dewey, Jr. Box 243 Williamston, N. C.	Membery, Joan H. 2323 S. Atlantic Ave. Daytona Beach, Fla.	Mountcastle, Vernon B., Jr. 1241 Alsace Rd. Reading, Pa.	O'Connor, James Richard 2 Beekman Pl. New York 22, N. Y.	Paschall, Mrs. Dorothy S. 2500 E. 5th St. Greenville, N. C.
Mason, Lawrence M. 515 Lamar Ave. Charlotte, N. C.	Mickle, John Norwood, Jr. 2030 Queen St. Winston-Salem, N. C.	Murray, Billy Roger 116 Bagley Dr. Chapel Hill, N. C.	Oettinger, Evelyn A. Harvey Cir. Kinston, N. C.	Patsseavours, John George 325 Western Ave. Rocky Mount, N. C.
Mathews, Thomas Herbert Townsville, N. C.	Middleton, Edwin Lee 1209 Ideal Way Charlotte, N. C.	Murray, Carolyn F. 533 Parkway High Point, N. C.	Oglesby, Anne C. 26 Morsh St. Concord, N. C.	Patterson, Henry B. Hickory, N. C.
Matthews, Harold Way, Jr. 511 Cherry Leaksville, N. C.	Midgett, Robert Parker 124 Bagley Dr. Chapel Hill, N. C.	Myers, Charles H. 3754 McKinley St., N. W. Washington, D. C.	Oldenbuttel, Margaret Ann 1839 Mimosa Dr. Greensboro, N. C.	Patterson, Robert K., Jr. 441 Pee Dee Ave. Albemarle, N. C.
Matthews, Margaret M. Meadowbrook Pt. Narfolk, Va.	Milburn, William T. 7530 Gilmer Ave. Winston-Salem, N. C.	Nahm, Carman L. 135 W. Stetson DeLand, Fla.	Oldham, Gerald M. Rt. 3 Chapel Hill, N. C.	Payne, Garth H. 125 Eller St. Elkin, N. C.
Mayfield, Thomas Fite 4607 Conn. Ave., N. W. Washington, D. C.	Miller, Anne C. 430 Tift Ave. Albany, Ga.	Nanney, Thomas Ray 2309 Shenandoah Ave. Charlotte, N. C.	Osborne, Geneva Ann 829 Oakland St. Hendersonville, N. C.	Pazdan, Joseph John 45 Heil Ave. Trenton, N. J.
McAdams, Robert Eugene 1002 Franklin St. Roanoke Rapids, N. C.	Miller, Max G. 202 West Ave. Hamlet, N. C.	Neal, Fred Alton, Jr. 609 Stirling St. Greensboro, N. C.	Osborne, Karl R. 519 S. Summit Ave. Charlotte, N. C.	Peasley, Quintin Day 69 Woodward Ave. Asheville, N. C.
McAllister, Thomas A. 1724 Beverly Dr. Charlotte, N. C.	Miller, William James 61 28 St., N. W. Hickory, N. C.	Neal, Roland T. Rt. 1 Durham, N. C.	Osborne, Morris Floyd Arden, N. C.	Peek, John M., Jr. 1829 Belleville Rd., S. W. Roanoke, Va.
McBrayer, David Yates RFD 3 Shelby, N. C.	Miliken, John R. 300 S. Main St. Monroe, N. C.	Near, Rebecca S. 23 Colonial Apts. Wilmington, N. C.	Osborne, Robert W. 1211 Madison Ave. Greensboro, N. C.	Peerson, James M., Jr. 118 Highland Ave. Burlington, N. C.
McColl, Thomas C. Box 52 Stedman, N. C.	Miliken, Louise M. Southern Pines, NC	Neely, James L. 721 Gatewood Ave. High Point, N. C.	O'Neal, Jacquelyn Lee 302 Spring St. Louisburg, N. C.	Pelone, Francis W. 621 E. Tremont Ave. Charlotte, N. C.
McCarroll, Evelyn S. Warrenton, N. C.	Mills, Fred Carl, Jr. Box 211 Henderson, N. C.		Overman, Charles E. Rt. 1 Dunn, N. C.	Pendergraft, Herbert S., Jr 513 E. Rosemary St. Chapel Hill, N. C.

# SENIOR HOME ADDRESSES

Perdue, Tyrus O.  
151 Parker St.  
Henderson, N. C.

Perron, Walter Stephen  
Big Is. Rd.  
Bedford, Va.

Perry, Alan R.  
2026 Sharon Ln.  
Charlotte, N. C.

Perry, Dan E.  
908 West Rd.  
Kinston, N. C.

Phillips, Walter E., Jr.  
Colonial Apts. 34  
Wilson, N. C.

Phillips, Elizabeth Anne  
Box 415  
Franklin, N. C.

Phillips, Ralph D.  
Box 558  
Marion, N. C.

Phillips, Robert Lee  
517 E. Rosemary  
Chapel Hill, N. C.

Philpott, Wanda Lou  
312 Woodlawn Ave.  
Beckley, W. Va.

Phlips, Jamesina D.  
315 Pittsboro St.  
Chapel Hill, N. C.

Phipps, Rupert Lee  
108 Polk St.  
Chapel Hill, N. C.

Pickard, George C.  
48 Glen Lennox  
Chapel Hill, N. C.

Pickett, Herman N., Jr.  
306 Aberdeen Terrace  
Greensboro, N. C.

Pierpont, Francis Gordon  
911 Arnette Ave.  
Durham, N. C.

Pillsbury, Richard Theodoric  
100 Powell Ave  
Salisbury, Md.

Pincourt, Arthur K.  
190 Riverside Dr.  
New York, N. Y.

Pitts, James H., Jr.  
110 Johnson St.  
Chapel Hill, N. C.

Poindexter, John Edward  
233 Highland Ave.  
Burlington, N. C.

Poindexter, William D., Jr.  
Rt. 1  
Winston-Salem, N. C.

Paland, Jean C.  
2412 S. Eads St.  
Arlington 2, Va.

Pooser, Francis S.  
Pinhurst  
Lake Wales, Fla.

Pope, Anna Jane  
Wallace, N. C.

Pope, Emmett J., Jr.  
212 W. Main St.  
Mount Olive, N. C.

Pope, Thad Harris  
410 S. King Ave.  
Dunn, N. C.

Poppleton, C. Allen  
Summerville, S. C.

Port, Chal M.  
19 N. 3rd St.  
Mifflintown, Pa.

Porter, John L.  
1202 Flora  
Durham, N. C.

Porter, Walter T., III  
Emerson, N. C.

Powell, Nancy B.  
D3 Avon Apts.  
Narberth, Pa.

Prago, Donald R.  
324 N. Greenway E.  
Greensboro, N. C.

Pregnall, William S.  
32 Colleton Dr.  
Charleston, S. C.

Prescott, John Frederick  
Rt. 1  
Raleigh, N. C.

Preston, Herman F., Jr.  
1108 25th St.  
Winston-Salem, N. C.

Price, Fred A., Jr.  
519 Guilford Ave.  
Greensboro, N. C.

Price, Thomas Arthur  
2549 Roswell Ave.  
Charlotte, N. C.

Prince, Ronald S.  
1380 Briarwood Dr., N. E.  
Atlanta, Ga.

Pritchard, Richard W.  
306 N. Bynum St.  
Wilson, N. C.

Privette, Betty Lou  
Box 622  
Hillsboro, N. C.

Prouty, William Allen  
8 Mulberry Ln.  
Media, Pa.

Pruitt, Willie B.  
814 Gadsden Sq  
Anderson, S. C.

Pugh, Stephen C.  
Old Trap, N. C.

Purser, James L.  
801 S. Boylton Ave.  
Raleigh, N. C.

Qualls, Tracy C., Jr.  
Hollister, N. C.

Rabli, Michael James  
4th St.  
Weldon, N. C.

Rader, Mary Jo  
533 Grand Concourse  
Miami, Fla.

Ramey, Hiden  
1004 Pittsboro Rd.  
Chapel Hill, N. C.

Ramey, James Edward  
Rt. 1  
Woodsdale, N. C.

Rankin, William A., Jr.  
Rt. 2  
Reidsville, N. C.

Ransdell, Phillip C.  
Varina, N. C.

Ratledge, Curtis J.  
Friendly Rd.  
Guilford College, N. C.

Ray, Clifford M., Jr.  
501 S. 5th St.  
Mebane, N. C.

Redding, Ben G.  
Marston, N. C.

Redding, Paul N.  
1515 W. 5th Ave.  
Gastonia, N. C.

Redfearn, Charles W.  
1107 Lew  
Hartsville, S. C.

Redmon, Harold W.  
Box 266, Blvd. Branch  
Leaksville, N. C.

Reed, Barbara Lillian  
821 6th Ave. S.  
St. Petersburg, Fla.

Reese, Lucinda Jane  
120 Old Hen Creek Rd.  
Asheville, N. C.

Reese, Nan L.  
89 Violet St.  
Johnstown, Pa.

Register, Huber E.  
Cove City, N. C.

Reibel, Warren D.  
Box 283  
Charlotte, N. C.

Reichard, Carolyn L.  
Rt. 5, Box 476  
Charlotte, N. C.

Reichle, Neal W.  
1010 Arnette Ave.  
Durham, N. C.

Reid, Claire Virginia  
Box 29  
Cullowhee, N. C.

Rhodamer, Scotty Dean  
Rt. 2, Box 25  
Canton, N. C.

Rhodes, Harold B.  
1806 Sunset Dr.  
Raleigh, N. C.

Rice, Charles O.  
427 S. Wrenn St.  
High Point, N. C.

Richardson, John D.  
1111 Sycamore St.  
Rocky Mount, N. C.

Rieker, John P.  
Care of Dr. E. G. McGavran  
Sch. of Pub. Health  
Chapel Hill, N. C.

Rierson, Charles F., Jr.  
188 Willow  
Mt. Airy, N. C.

Rigg, Florence L.  
144 Brookdale Dr.  
Greystone  
Tuckahoe 7, N. Y.

Riley, John W., III  
2929 Market St.  
Wilmington, N. C.

Rimer, Bobby A.  
808 Yadin Ave.  
Spencer, N. C.

Ripple, Nancy G.  
1800 Meadowbrook Dr.  
Winston-Salem, N. C.

Ritchie, Henry J.  
134 Mason Farm Rd.  
Chapel Hill, N. C.

Ritchie, Henry Thomas, III  
2607 Chapel Hill Rd.  
Durham, N. C.

Rizzo, Barry H.  
6 3rd Ave.  
Atlantic Highland, N. J.

Roberts, Barksdale Fletcher  
1307 Cherokee Rd.  
Louisville, Ky.

Robertson, Edward D.  
5-C. Glen Lennox  
Chapel Hill, N. C.

Robertson, Julia  
410 Byrd Blvd.  
Greenville, S. C.

Robinson, Franklin L.  
Rt. 1  
Cana, N. C.

Rock, Andrew J., Jr.  
107 W. Union Ave.  
Kinston, N. C.

Rogers, Mary Elizabeth  
1747 Maryland Ave.  
Charlotte, N. C.

Rose, James M.  
418 E. Marion St.  
Shelby, N. C.

Rose, Lucy Elizabeth  
Hemingway City, S. C.

Rosser, Henry Thomas  
208 Spring St.  
Hamlet, N. C.

Rouse, Mattie G.  
126 Hillsboro St.  
Raleigh, N. C.

Rousseau, Julius A., Jr.  
North Wilkesboro, N. C.

Rowland, Henry Benton, Jr.  
Rt 4  
Zebulon, N. C.

Rudisill, Alice E.  
E. Main  
Lincolnton, N. C.

Ruffin, Lois G.  
Rt. 1  
Tunstall, Va.

Rumbough, Roy A.  
Mars Hill, N. C.

Rumley, Fred A.  
Rt. 7  
Winston-Salem, N. C.

Russell, Elmon S.  
710 N. 5th St.  
Albemarle, N. C.

Russell, Ernest E., Jr.  
RFD 3  
Raleigh, N. C.

Ruth, Lewis H., Jr.  
417 S. Aspen St.  
Lincolnton, N. C.

Ryan, Dale Sanford  
174 Darchester Ave.  
Asheville, N. C.

Samet, Harry  
318 Louise Ave.  
High Point, N. C.

Samuel, Alvin Bernard  
511 W. Main  
Paragould, Ark.

Sanders, Thomas Alfred, Jr.  
1025 S. Hawthorne Rd.  
Winston-Salem, N. C.

Sanders, William M.  
16-D Glen Lennox  
Chapel Hill, N. C.

Satterfield, Issac J.  
908 Lincolnton Rd.  
Salisbury, N. C.

Satterwhite, Dan H.  
Rt. 1  
Salisbury, N. C.

Saunders, Eunice J.  
202 E. 17th St.  
Lumberton, N. C.

Saunders, Marvin F.  
210 N. Dillard  
Durham, N. C.

Scagnelli, Paul  
196 Hillcrest Rd.  
Mount Vernon, N. Y.

Scales, Gladys M.  
Box 756  
Carrboro, N. C.

Scarboro, William L.  
Youngsville, N. C.

Scarlett, Bobby R.  
Rt. 3, Box 7-A  
Hillsboro, N. C.

Schaeffer, Mary M.  
519 Hargrove Rd.  
Tuscaloosa, Ala.

Schoeppe, Betty Jean  
123 Laredo Way  
Snell Isle  
St. Petersburg, Fla.

Schwartz, Frank R.  
680 Hillcrest Blvd.  
Phillipsburg, N. J.

Schwarz, Ernest William  
2217 S. Bonaffon St.  
Philadelphia, Pa.

Scovil, Rosemary  
235 Pine Forest Dr.  
Greenville, S. C.

Sears, Margaret W.  
1621 Craig St.  
Raleigh, N. C.

Seifert, Donald Clemons  
927 Chestnut  
Henderson, N. C.

Selig, Betty Lou  
408 W. Main St.  
Elizabeth City, N. C.

Seligson, Ellen Joan  
156 W. 86th St.  
New York 24, N. Y.

Sessoms, Hanson D.  
110 S. 9th St.  
Wilmington, N. C.

Sewell, Edith  
631 Clifton Rd., N. E.  
Atlanta, Ga.

Shanklin, Edith C.  
406 Brooks Ave.  
Raleigh, N. C.

Sharp, John W.  
306 Isabel St.  
Greensboro, N. C.

Shavtitz, Henry H.  
217 Montlieu Ave.  
High Point, N. C.

Shaw, Arnold C., Jr.  
2 Normandy Rd.  
Asheville, N. C.

Shaw, Charles C.  
617 Montgomery St.  
Henderson, N. C.

Shaw, Robert E.  
Box 133  
LaVale, Md.

Shaw, Willis B.  
Star Rt.  
Roanoke Rapids, N. C.

Sheets, Richard A.  
2041 Sussex Ln.  
Winston-Salem, N. C.

Shepherd, Roy C., Jr.  
603 Fairview Dr.  
Lexington, N. C.

Shevco, Theodor J.  
205 Peters Ln.  
Strafford, Conn.

Shields, William Harry, II  
704 Granville Dr.  
Winston-Salem, N. C.

Shives, Ernest R.  
202 E. Rhodes St.  
Lincolnton, N. C.

Shatwell, Nancy P.  
225 Boston Ave.  
Lynchburg, Va.

Shults, Linda W.  
62 Maple St.  
Hornell, N. Y.

Siegel, Joel H.  
324 Maholy Ave.  
Salisbury, N. C.

Sifford, John W.  
Rt. 1  
Stanley, N. C.

Sieman, Hal C.  
2015 Liberty Dr.  
Greensboro, N. C.

Simmons, Raymond R.  
504 Park St.  
Lawrenceville, Va.

Simon, Lewis S., Jr.  
1615 Lyndhurst Ave.  
Charlotte 3, N. C.

Simpson, David A., Jr.  
328 E. Windsor St.  
Monroe, N. C.

Simpson, Hilda R.  
Star Rt.  
Erwin, N. C.

Simpson, Noah J.  
Box 112  
Glen Alpine, N. C.

Sinclair, James A.  
116 N. Magnolia St.  
Raeford, N. C.

Singleton, Edward Earl  
522 S. Lamar  
Roxboro, N. C.

Sloan, Thomas H.  
1916 Georgia Ave.  
Winston-Salem, N. C.

Slough, Bobby E.  
190 Fink St.  
Concord, N. C.

Slosman, Benson E.  
78 Linden Ave.  
Asheville, N. C.

Smaw, O. Meredith  
New Bern, N. C.

# SENIOR HOME ADDRESSES

Smith, Carl E.  
201 Harrison Ave.  
Raleigh, N. C.

Smith, Dorothy Rae  
Box 4  
Spencer, W. Va.

Smith, Edward M.  
Box 5  
Matthews, N. C.

Smith, James P.  
Box 1  
Montgomery, Ala.

Smith, Lavinia Lee  
2039 Crescent Ave.  
Charlotte, N. C.

Smith, Linda Carolyn  
2216 Pembroke Ave.  
Charlotte, N. C.

Smith, Martha Ann  
Box 62  
Warsaw, N. C.

Smith, Newton A.  
Rt. 1  
Davidson, N. C.

Smith, Ralph Wright, Jr.  
807 Weaver Ave.  
Kinston, N. C.

Smith, Robert Garland  
Morris St.  
Pilot Mountain, N. C.

Smith, Robert Gerald  
Box 185  
Rutherfordton, N. C.

Smith, Roy Lee  
Rt. 1  
Stanfield, N. C.

Smith, Ruffin  
2129 E. 5th  
Charlotte, N. C.

Smith, Thomas Earl  
1113 Hamilton St.  
Roanoke Rapids, N. C.

Smith, William B.  
W. 4th St. Ext.  
Washington, N. C.

Smith, William DuBerry  
Bethel, N. C.

Smith, William Edward  
Rt. 1  
Selma, N. C.

Smitherman, James Harrison  
1756 Meadowbrook Dr.  
Winston-Salem, N. C.

Smithwick, John W. P., II  
146 N. 7th St.  
Smithfield, N. C.

Sneed, Jane Ann  
801 Florida Ave.  
Fort Pierce, Fla.

Snow, Martha C.  
228 Wine St.  
Charlottesville, Va.

Snyder, Grady K.  
Rt. 6  
Sanford, N. C.

Sery, Anne L.  
300 Wells Rd.  
Palm Beach, Fla.

Soto, Hector  
195 Daniels Rd.  
Chapel Hill, N. C.

Southerland, Joseph Lewis, Jr.  
Rt. 2, Box 385  
Henderson, N. C.

Souweine, Jean M.  
145 Blvd. Brand Whitlock  
Brussels, Belgium

Spainhour, James D.  
118 Mallette St.  
Chapel Hill, N. C.

Spangler, James Edwin  
Shelby, N. C.

Sparks, Jackson G.  
Warrenton, Ga.

Spaugh, Robert Arthur  
745 Arbor Rd.  
Winston-Salem, N. C.

Spencer, Robert H.  
1817 Rolling Rd.  
Greensboro, N. C.

Spillman, Ralph P.  
Melvin's Beach  
White Lake, N. C.

Springs, Everett Yates  
Box 566  
Mount Holly, N. C.

Spruill, Carl R., Jr.  
824 W. Main  
Elizabeth City, N. C.

Spruill, Marvin M.  
Hamstead, N. C.

Stamer, Thomas F.  
7 Simon Block  
Wilkes-Barre, Pa.

Staggall, James G.  
502 Coggeshall St.  
Oxford, N. C.

Steed, Julia B.  
Richlands, N. C.

Steed, Wiley D.  
Maxton, N. C.

Stein, Roy W.  
2096 Arthur Ave.  
Lakewood 7, Ohio

Stephenson, Swain H. N.  
Halifax, N. C.

Stetson, Elizabeth  
305 Price St.  
West Chester, Pa.

Stewart, Alva W.  
Box 134  
Marshville, N. C.

Stokes, Thomas D., Jr.  
578 S. Main St.  
Lexington, N. C.

Storey, Lonkford M.  
35 Pancela St.  
Asheville, N. C.

Stovall, William B.  
Elm City, N. C.

Stowe, John C.  
814 E. Catawba St.  
Belmont, N. C.

Strickland, Riley Dan  
108 Todd St.  
Lenoir, N. C.

Strickland, Thomas Edward  
Rt. 2  
Goldsboro, N. C.

Stuckey, Kenneth F.  
4300 Park Rd.  
Charlotte, N. C.

Suessmuth, Ruth M.  
910 Anderson St.  
Wilson, N. C.

Sully, Thomas A., Jr.  
"Reawood," Jefferson Pk. Cir.  
Charlottesville, Va.

Summerlin, William C.  
507 W. Broad St.  
Dunn, N. C.

Sumner, Thomas H.  
119 Houston St.  
Asheville, N. C.

Sunas, William J.  
1221 6th St.  
Durham, N. C.

Sutker, Stephen Wolfe  
206 Hillside Ave.  
Charlotte, N. C.

Sutton, Howard Bryan, Jr.  
304 Linwood Ave.  
Goldsboro, N. C.

Sutton, James Frederick  
271 S. French Broad Ave.  
Asheville, N. C.

Sylvia, Delmer Ross  
3201 French St.  
Richmond, Va.

Tally, Billy Fair  
705 Oak Summit Rd.  
Winston-Salem, N. C.

Tapp, Mary K.  
4112 Robin Hood Rd.  
Hillsboro, N. C.

Taylor, Alan Kent  
421 Corona St.  
Winston-Salem, N. C.

Taylor, Donald Keith  
101 E. "F" St.  
Erwin, N. C.

Taylor, Judith Ann  
41 Green Ave.  
Lawrenceville, N. J.

Taylor, Kenneth Roy  
Faison, N. C.

Teague, Taylor O.  
118 S. Academy St.  
Mooresville, N. C.

Tharrington, Leslie Ollie  
N. Church St.  
Louisburg, N. C.

Thomas, Norman Lee  
Rt. 1, Box 133  
Durham, N. C.

Thomas, Richard Lowell  
506 Mich.  
Leaksville, N. C.

Thomas, Robert Gordon, Jr.  
111 Brooks Ave.  
Raleigh, N. C.

Thomas, Thomas Weldon  
Box 64  
Stokesdale, N. C.

Thomson, Robert H.  
Box 12, Star Rt. B  
Flemington, N. J.

Thomasson, Robert Lanier  
2025 Academy St.  
Winston-Salem, N. C.

Thompson, Edward Dickson  
712 Sunset Dr.  
High Point, N. C.

Thompson, Margaret Davis  
Rt. 1, Box 39  
Brevard, N. C.

Thorpe, James H. M.  
543 Avenet St.  
Rocky Mount, N. C.

Thorp, John Mercer  
634 Sunset Ave.  
Rocky Mount, N. C.

Thorpe, Katherine Stum  
1120 Georgia Ave.  
Macon, Ga.

Thurstone, Fredrick Louis  
25-D Glen Lennox  
Chapel Hill, N. C.

Tickle, Howard Louis  
911 Webb Ave.  
Burlington, N. C.

Tillman, Orris George  
174 Daniels Rd.  
Chapel Hill, N. C.

Timberlake, Harry Wilson  
Box 67  
Milwaukee, N. C.

Tinkham, Stanley Dean  
2000 "H" St., N. W.  
Washington 6, D. C.

Tison, Ben Thompson, III  
1316 Greenwood Cliff  
Charlotte, N. C.

Todd, Patricia Ann  
S. Main  
Hopkinsville, Ky.

Trabue, Ann McDowell  
Cox Mill Rd.  
Hopkinsville, Ky.

Treat, Don Robert  
64 Anno Ave.  
Waterbury, Conn.

Tremain, Rowleigh Lewis, Jr.  
405 Woodland Terrace  
Alexandria, Va.

Trent, Charles Wyse, III  
Rt. 2  
Reidsville, N. C.

Trogdon, Francis King  
4112 Robin Hood Rd.  
Winston-Salem, N. C.

Trowbridge, Sally Ann  
1609 Coral Ridge Dr.  
Ft. Lauderdale, Fla.

Truckner, Clarence Hughes  
1724 Murray St.  
Durham, N. C.

Turner, Andrew James, Jr.  
701 Grandin Rd.  
Charlotte, N. C.

Turner, James Edmond  
913 Marguerite Dr.  
Winston-Salem, N. C.

Tutterow, Richard Leroy  
2013 Todd St.  
Greensboro, N. C.

Tuttle, Barbara Sue  
Weinut Cove, N. C.

Upchurch, Patsy Ruth  
Rt. 1  
Morrisville, N. C.

Uzzle, Dalma Wilson, Jr.  
3436 Dover Rd.  
Durham, N. C.

Vaughan, Donald Eugene  
217 N. King St.  
Gastonia, N. C.

Vinnik, Irwin Edward  
1070 Nichols Dr.  
Durham, N. C.

Vipperman, Carl Jackson  
Rt. 3, Box 320  
Gainesville, Fla.

Vogler, Frederick Wright  
22 Henry St.  
Burlington, Vt.

Von Oesen, John A.  
1211 Grace  
Wilmington, N. C.

Voorhis, Anne L.  
212 W. University Dr.  
Chapel Hill, N. C.

Vuncannon, Floyd D.  
706 Tate St.  
High Point, N. C.

Vuncannon, Jesse M.  
219 Chestnut St.  
High Point, N. C.

Wade, Daisy C.  
1324 Whitethorn St.  
Bluefield, W. Va.

Wagger, Gerald Max  
500 E. Lexington Ave.  
High Point, N. C.

Wagner, Everett L.  
4127 Randolph St.  
San Diego, Calif.

Wagner, John W.  
283 8th Ave.  
Cromerton, N. C.

Wagner, Murphy Thomas, Jr.  
2627 Chapel Hill Rd.  
Durham, N. C.

Waldock, Jean E.  
1105 Wayne St.  
Sandusky, Ohio

Walker, Joseph C., Jr.  
Adjutant Sec.  
APO 757  
New York, New York

Walker, Leonard F.  
Rt. 2  
Kernersville, N. C.

Walker, Sara C.  
3321 Willow Oak Rd.  
Charlotte, N. C.

Wall, F. Barry  
4332 Venolack Pl., N. W.  
Washington, D. C.

Wall, Jerry D.  
Rt. 1  
Benson, N. C.

Wall, Joe T.  
Litesville, N. C.

Wallace, John J., III  
111 Cherry St.  
Elkins, W. Va.

Wallace, Robert T.  
2316 Lyndhurst Ave.  
Baltimore 16, Md.

Wallace, William C.  
306 W. Washington St.  
Kinston, N. C.

Waller, Edmund M., Jr.  
317 Center Dr.  
NHA 1  
Honolulu, Hawaii

Waller, William  
Fair Bluff, N. C.

Walsler, G. Bentley  
800 W. 5th Ave.  
Lexington, N. C.

Walston, Leslie White  
Roxobel, N. C.

Ward, Lindy W.  
Box 23  
Williamson, W. Va.

Ward, Marjorie L.  
Mechelstrestad 38  
The Hague, Netherlands

Ware, Beverly B.  
103 Riggs Dr.  
Clemson, S. C.

Warren, Alvis Frederick, Jr.  
Box 1214  
Durham, N. C.

Warren, Alwood B.  
405 S. 17th St.  
Wilmington, N. C.

Warren, Edward C.  
1335 Jefferson St.  
Roanoke Rapids, N. C.

Warren, Martha J.  
Losker, N. C.

Washam, Wisner M.  
Box 641  
Cornelius, N. C.

Washburn, Jesse H., Jr.  
113 Brantley Cir.  
High Point, N. C.

Waters, David C.  
Germantown, Md.

Watkins, Charles G.  
125 Belle St.  
Henderson, N. C.

Watkins, Joel Smith, Jr.  
214 Powers St.  
Warren, Ark.

Watington, Bryan T.  
720 Lawsonville Ave.  
Reidsville, N. C.

Watson, Emory M.  
Jonesboro Hats.  
Sanford, N. C.

Watson, Eugene R.  
2616 N. Independence Blvd.  
Charlotte, N. C.

Watts, John P.  
206 Ray  
Williamston, N. C.

Way, John Robert  
828 Silver Ave.  
Greensboro, N. C.

Weatherly, Edmond B.  
3507 Wake Forest Rd.  
Durham, N. C.

Webb, Jane  
223 McCouley St.  
Chapel Hill, N. C.

Webb, Robert S., Jr.  
18 Griffing Blvd.  
Asheville, N. C.

Weeks, John P.  
806 Hill St.  
Rocky Mount, N. C.

Wesl, Thomas R.  
345 Cedar Ave.  
Highland Park, Ill.

Wells, William P.  
Burgaw, N. C.

# SENIOR HOME ADDRESSES

West, Beverly B.  
900 Lynwood  
Winston-Salem, N. C.

Wheeler, Perry S.  
603 Fairview Ave.  
Wilson, N. C.

White, Erwin W.  
Bynum, N. C.

White, Joseph G.  
Box 59  
Burlington, N. C.

White, Robert Albert  
Rt. 2  
Moxton, N. C.

Whiteheart, Sidney C.  
1904 Gaston  
Winston-Salem, N. C.

Whiteley, Dixie Belle  
7 Midland Gardens  
Bronxville, New York

Whitford, Shirley  
Washington Pk  
Washington, N. C.

Whitley, Alexander G.  
Rt. 2  
Bottleboro, N. C.

Whitley, Robert C.  
204 Park Ave.  
Raleigh, N. C.

Whitton, James G. F.  
50 Eton Rd.  
Larchmont, N. Y.

Whitty, Neta H.  
224 Broad  
New Bern, N. C.

Wiggins, Kenneth L.  
504 E. Ash St.  
Goldsboro, N. C.

Wike, James S.  
Cullowhee, N. C.

Wilcox, Benson R.  
3742 Hearthstone Ct.  
Charlotte, N. C.

Wilburn, Bernie Joseph  
718 Franklin St.  
Winston-Salem, N. C.

Wilfert, James N.  
35 Jewett Ave.  
Tenafly, N. J.

Wilkins, Susan F.  
111 S. Vance St.  
Sanford, N. C.

Williams, George B.  
2632 Fairview Rd.  
Raleigh, N. C.

Williams, Horace Edwin  
Rt. 1  
Seven Springs, N. C.

Williams, James L.  
Bynum, N. C.

Williams, Rachel C.  
Prospect Hill, N. C.

Williams, Thomas J.  
Rt. 1, Box 227  
Monroe, N. C.

Williams, Thurman L., Jr.  
2319 Fairway Ave.  
Winston-Salem, N. C.

Williamson, Millard M.  
1526 Glenwood Ave.  
Raleigh, N. C.

Williamson, William Holt  
518 Hermitage Rd.  
Charlotte 7, N. C.

Williard, John G.  
Farmington, N. C.

Williard, Patricia G.  
Mocksville, N. C.

Wilson, John M.  
117 Morehead St.  
Morganton, N. C.

Wilson, Richard B.  
Rt. 3  
Chapel Hill, N. C.

Wilson, Virginia B.  
155 W. Northside Dr.  
Jackson, Miss.

Winston, Charles M.  
White Oak Farms  
Clayton, N. C.

Wood, Albert Z. F.  
104 Leroy St.  
Lancaster, S. C.

Wood, Andrew M.  
Box 88  
Raeford, N. C.

Woodruff, Nancy E.  
Rt. 1  
Nashville, N. C.

Woodruff, Ronald Lee  
324 Marigold  
Corona Del Mar, Calif.

Wooten, Thomas M., Jr.  
103 Magnolia Ave.  
Fayetteville, N. C.

Wright, Donald Gene  
224 E. 22nd St.  
Santa Monica, Calif.

Wright, John C.  
Rt. 1  
Polkton, N. C.

Yates, Kimble C.  
607 Woodburn Rd.  
Raleigh, N. C.

Yorke, A. Jones, IV  
123 N. Union St.  
Concord, N. C.

Young, Elizabeth R.  
129 Bailey Cir.  
Greenwood, S. C.

Young, Harry N.  
516 5th Ave.  
Greensboro, N. C.

Young, M. Edward  
Rt. 3  
Bellefonte, Pa.

Young, Ted P.  
801 S. Hawthorne Rd.  
Winston-Salem, N. C.

Youngs, Catherine C.  
1033 N. E. 95th St  
Miami, Fla.

Zeigler, Carl L.  
Robbins, N. C.

Zeller, James J.  
2100 E. 5th St.  
Charlotte, N. C.

Zink, H. Jay  
Alta Vista Ave.  
Glen Dale, W. Va.

Zucker, Robert L.  
309 Duncan St.  
Raleigh, N. C.

Zuckerman, William Ellis  
209 Leftwich St.  
Greensboro, N. C.

## HARK THE SOUND

(Tune: "Amici")

Hark the sound of Tar Heel voices  
Ringing clear and true,  
Singing Carolina's praises,  
Shouting "N. C. U."

### Chorus

Hail to the brightest star of all!  
Clear its radiance shine!  
Carolina, priceless gem,  
Receive all praises thine.

### Refrain

For I'm a Tar Heel born  
I'm a Tar Heel bred,  
And when I die  
I'm a Tar Heel dead.  
So it's—  
Rah, Rah, Carolina-lina  
Rah, Rah, Carolina-lina  
Rah, Rah, Carolina!  
Rah, Rah, Rah!

## CAROLINA VICTORY MARCH

There'll be a Carolina victory,  
When cross the field the foe has fled.  
Cheer the team to victory,  
For we are Tar Heels born and bred.  
Rah! Rah! Rah!  
Glory, glory, UNC;  
Our hearts will live with thee  
Fight! Fight! Fight!  
For the Blue and White are rolling to  
victory.

## HERE COMES CAROLINA

Here comes Carolina-lina  
Here comes Carolina-lina  
We hail from N. C. U.  
We've got the spirit in it  
We've got the team to win it  
We wear the colors White and Blue—  
So it's Fight! Fight! Fight! For Carolina  
As Davie did in days of old.  
As we gather 'round the Well  
Cheer that Tar Heel team like Hell—  
For the Glory of N. C. U.

## AYE ZIGGA ZOOMBA

(Tune: "Zulu Warrior")

Aye zigga, zomba, zomba, zomba,  
Aye zigga, zomba, zomba, zay.  
Aye zigga, zomba, zomba, zomba,  
Aye zigga, zomba, zomba, zay. HEY!  
Roll 'em down you Tar Heel warriors,  
Bowl 'em down and win for  
CAR-O-LI-NA. HEY!  
Aye zigga, zomba, zomba, zomba,  
Aye zigga, zomba, zomba, zay.  
Aye zigga, zomba, zomba, zomba,  
Aye zigga, zomba, zomba, zay. HEY!

## CAROLINA FIGHT SONG

Carolina, Carolina,  
Fight for N. C. U.  
All hail the colors White and Blue;  
Let's make a touchdown Carolina  
Fight! We fight for alma mater;  
Fight till day is through.  
We'll sing your praises, Carolina;  
Fight! Fight for N. C. U.

## TAR HEELS ON HAND

Tar Heels on hand  
To steal the thunder from the sky,  
Then take our stand  
As every man does right by the  
Blue and White  
We'll give the Tar Heels a hand,  
And cheer them on to do or die—  
Yea—all of us are from UNC  
And you can betcha we're proud to be  
The Tar Heels on hand.

### LET'S GO, CAROLINA

Let's goooooo, Carolina!  
Let's goooooo, Carolina!  
Let's goooooo, Carolina!  
(5-count pause)  
HIT 'EM!

### BLUE AND WHITE

Blue (pause) and (pause) white  
(pause)  
Fight, team, fight!  
White (pause) and (pause) blue  
(pause)  
NCU!  
Tarrrr Heels!  
Fight, team, fight!

### CAROLINA CHANT

Ah---Ca---Ro---Li---Na---  
(drawn out)  
Ah---Ca---Ro---Li---Na---  
(drawn out)  
Fight, team, fight!

### THUNDER

(Start slapping hands on legs and beating it out with feet on bleachers)  
(Rise to feet clapping hands in front)  
(Abrupt stop)  
Tar Heels!

### YACKETY-YACK

Yackety-Yack---Ray, Ray  
Yackety-Yack---Ray, Ray  
Carolina Varsity  
Boom---Rah  
Boom---Ray  
Carolina!  
Team! Team! Team!

### GO, GO, GO TAR HEELS

Go, go, go, Tar Heels  
Fight, fight, fight, Tar Heels,  
Go, Tar Heels, Fight, Tar Heels,  
Fight, Tar Heel team.  
(Three times. Slow, then faster, then very fast.)

### SLOW CAROLINA

Ah, CA-RO-LI-NA . . . .  
(slow chant with swaying to sides motion)  
Fight!  
(repeat three times slow chant then "fight")  
Fight, team, fight!

### SHORT YELLS

Ray!-----Rah! Rah!  
(Name of Player)  
Our team is Red Hot (Clap, clap)  
Our team is Red Hot (Clap, clap)  
(ad infinitum)  
Yeah! (Name of player)  
Shake it off!

### AH! RAMESES

Ahhhh Rameses! (drawn out)  
(Whistle up scale)---Boom!  
Fight! Team! Fight!

### FIGHT TAR HEELS

Fight! (pause)  
Tar (drawn out) Heels! (pause)  
Fight! (pause) Fight! (pause)  
Fight! (pause)  
Tar (drawn out) Heels! (pause)  
Fight! Fight! Fight!  
(This yell is to be done very slowly with a definite rhythm.)



# Being a Freshman's guide to the campus and a glossary of terms

**ADMINISTRATION** . . . the rather large, vestigial remains of a number of alumni apparently unable to find employment elsewhere.



**ALUMNI** . . . a peculiar species of homo-sapiens who cling to hip flasks, letter sweaters, other men's wives and back-slapping. (For further information see Administration.)



**ARBORETUM** . . . a biological wonderland affording the scientist opportunity to view flora and fauna in their natural activity.



**ARCHAEOLOGY** . . . an example of the highly diversified social opportunities offered at Carolina.



**ATHLETICS** . . . (See Student Employment).



**BEER** . . . a local term for the staff of life.



**BELL TOWER** . . . a musical guide to the top ten tunes of the week, located at the south end of the campus.



**BOOK-X** . . . a local gambling establishment extending to the student small credit for old scrap paper.



**CAMPUS CODE** . . . a set of suggestions that keep coeds sober and male students importing.



**CARS** . . . examples of modern design usually found next to policemen.

**CAROLINA WAY OF LIFE** . . . a rather nebulous term, encompassing everything, meaning nothing and liberally sprinkled through speeches by orientation counselors and politicians.



**CHEATING** . . . an unofficial eye test.



**CLASSES** . . . periods of relaxation, punctuated by bells, enabling the student to leave the Y-Court gracefully.



**COEDS** . . . that portion of the student body not classified under squirrels, dogs, men and faculty. A beast of prey.



**DEANS** . . . a number of usually aged gentlemen who apparently do nothing and have a secretary to help them with it.



**DOOK** . . . included only to show the corrected spelling.



**DORMS** . . . a building used to store clothes, the address of which is often believed by parents to be where you live.



**DTH** . . . the place where POGO is found.



**FOOD** . . . no matter what you order it's grits.



**FOOTBALL** . . . an activity staged by the administration and calculated to distract students at the weekly social functions held in Kenan Stadium.



**FROSH** . . . a colloquialism used by alumni, deans and advisers . . . denotes freshmen.



**GOODY SHOP** . . . where the more discriminating students can find almost all the goodies they desire.



**HOGAN'S LAKE** . . . a collection of mosquitoes, dogs, blankets, beer, and darkness completely surrounded by students.

HONOR CODE . . . a convenient means of allowing a professor to leave the room for a drink of water or something.



I-D CARDS . . . candid shots of wildlife that students carry around in their wallets to frighten merchants.



IMPORTS . . . that group of females who have been extended women's right.



INFIRMARY . . . a large, well-equipped resort located a few miles from Chapel Hill for maximum quiet.



LIBRARY . . . a large stone building that we are unable to describe further as we can contact no one who has viewed it first hand.



LIKKER . . . something that than beer is quicker.



MAJORS . . . a term used by advisers when referring to all the courses you don't take.



MED SCHOOL . . . a large expressive monument to the architectural profession, tastefully combining all periods from Neanderthal to utter choos.



MEMORIAL HALL . . . a spacious new addition to the campus that comfortably accommodates the speaker.



ORIENTATION . . . a series of unintelligible lectures designed to teach the freshman such fundamental essentials as how to read, write, tell coeds from male students, etc.



PHYSICALS . . . a process whereby coeds are stripped of everything but bathtowels and blushes. Later they lose the bathtowels.



POLITICIANS . . . people who take a platitude to their hearts and defend it zealously.



QUARTERLY . . . that publication which takes discarded TARNATION copy, cuts off the last two paragraphs and prints it for the enjoyment of their staff.

QUIZZES . . . something which if you have one in the morning you prepare for by spending the night before wishing you didn't.



RATHSKELLAR . . . a dim, cave-like place who's only ventilation comes through the cracks in the tables.



REGISTRATION . . . an institution efficiently designed to turn human beings into students.



RUSHING . . . Special . . . sixty handshakes for \$75, meals included. Limited time only.



SQUIRREL SHOOTING . . . the most unproductive endeavor known to man.



STOODENT GUMMENT . . . a group of energetic young men and women, unswervingly bent upon improving the Carolina way of life, or something like that.



SUNDAY . . . an interminably long period of time immediately following Saturday night.



TARNATION . . . don't make me laugh.



TEETOTALERS . . . I don't think I ever saw one; I hope I never see one; but let me tell you, sure as Hell, I'd rather see than be one!



TELEPHONES . . . that which in a dorm is never answered, in a sorority house is always busy, and in Graham Memorial is nonexistent.



VIRGINS . . . (see Dodo).



WHISKEY RUNS . . . trips taken to find what to lose weekends with.



W. C. . . . a highly developed import center.



Y-COURT . . . a place where students congregate to study dogs and vice versa.

*"Thus Ends Your 1953 Yackety Yack!!!"*

