

THE LIBRARY OF THE
UNIVERSITY OF
NORTH CAROLINA



THE COLLECTION OF
NORTH CAROLINIANA

C378
UFy
1959
c.3



00016885195

This book may be kept out one month unless a recall notice is sent to you. It must be brought to the North Carolina Collection (in Wilson Library) for renewal.

~~NOV 03 1999~~

~~UNIVERSITY OF N.C. AT CHAPEL HILL~~

Digitized by the Internet Archive
in 2010 with funding from
University of North Carolina at Chapel Hill

1959

published by
the students of the
University of North Carolina,
Chapel Hill, North Carolina

Yackety

Yack



Cameron Cooke
Editor

Bill Davis
Business Manager

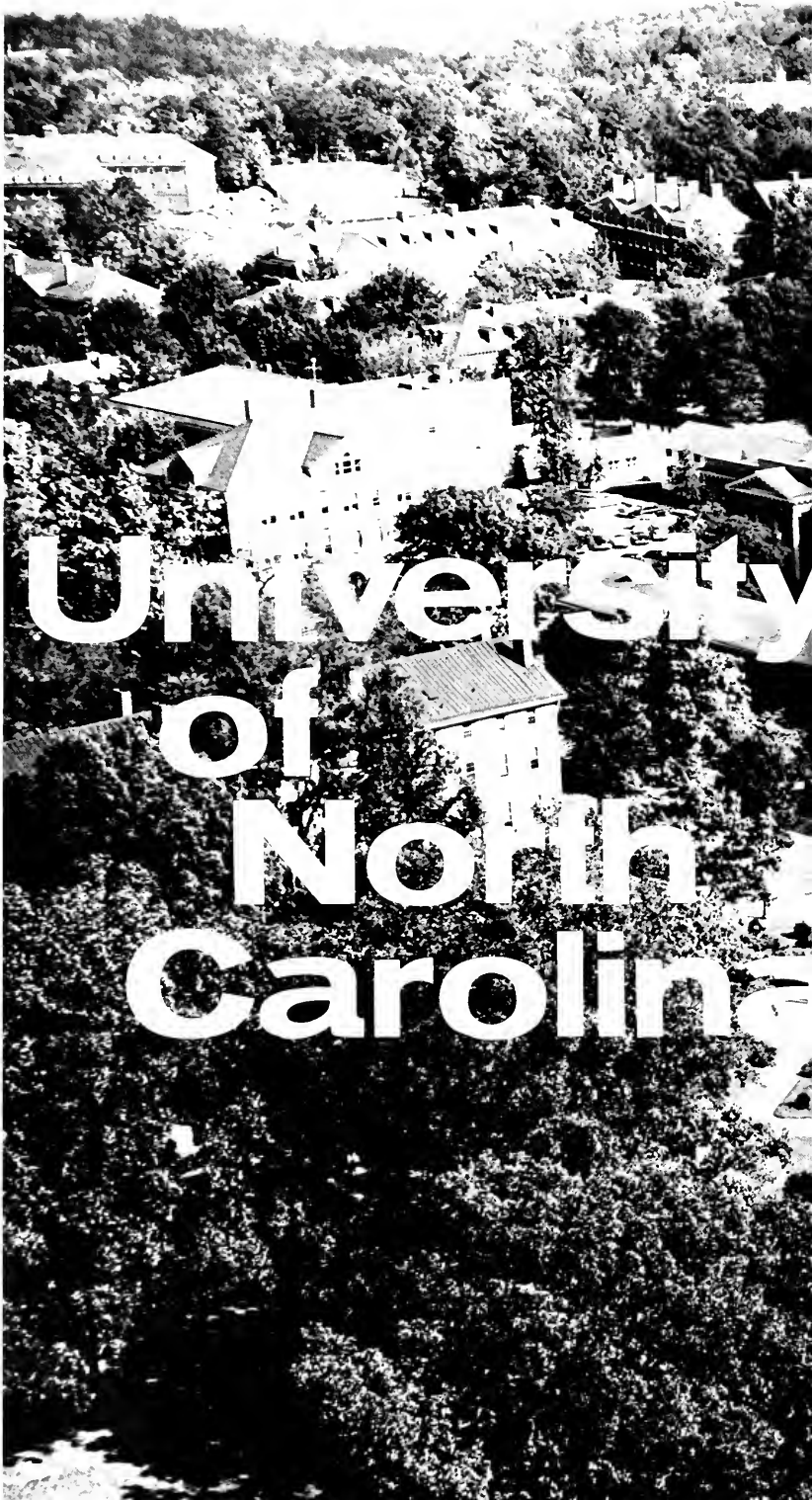

University of North Carolina





Traditional...

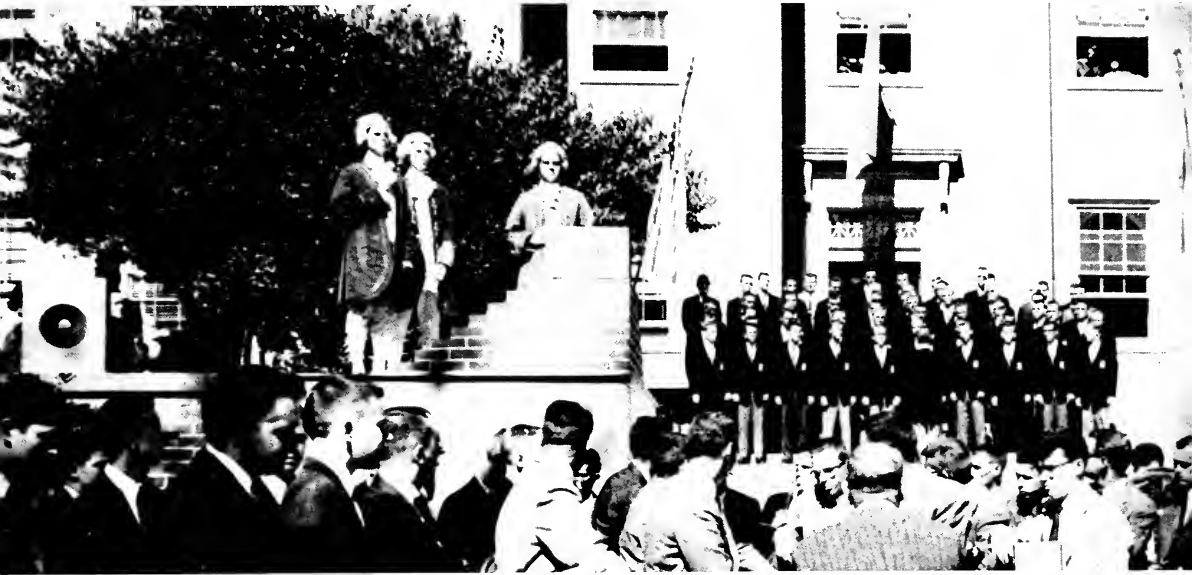

The traditional symbol of Carolina, the Old Well.

Parkers protest, as the no-arm bandits swing into action.



The founding of the University is commemorated in front of South Building.



And the University grows.

new



*The quiet beauty of Coker Arboretum
has charmed many a passerby.*

*The lazy afternoon,
the girl, and ...*



Quiet

Rowdy

*Who doesn't mind raising
a little Cain on
Saturday afternoon?*



Carefree and Thoughtful



*"If you can't hear us now
we'll yell a little louder."*



*A little happier now
that we're winning!*

*That cigarette between classes
is a sure thought-provoker.*



*The music man to many
generations of UNC students,
in all his glory.*

*The village in the
valley of humility.*



on a Small Town Surface

Franklin Street . . . casual yet sophisticated.



But underneath it...



*Down this way for Cliff or Joe's
hot roast beef sandwich.*

we play



*It's not the company but the hour
that makes the difference.*



College is also studying, and this gentleman proves that it can be done.

we work



*Blazer concentrates on the game—
on the field and off.*

we worry

Through



The Old Well with South Building in the background provides a nice setting for bench-sitting.

Four



The bustle of students between classes during the year is a familiar sight to all of us.



It seems that this campus is a mile wide, at least when you're on foot.

years



"Get that Social Science, boys!"

To Learn



That time of feeling the accomplishments of our brief, and not so brief, stay at Carolina.

The meaning of

It doesn't take words to see the meaning here.





Alma Mater



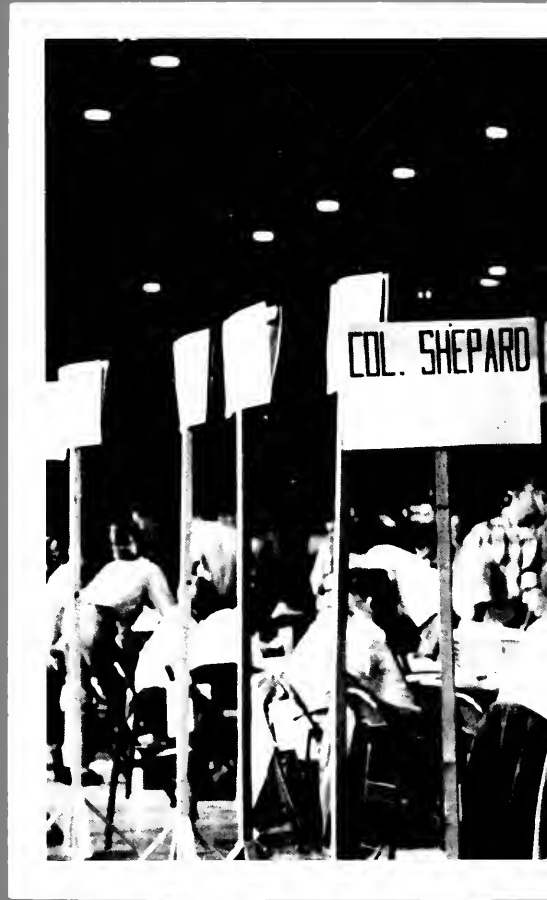

And in
The Beginning
we are



FRESHMEN



TABLE OF CONTENTS

FRESHMEN	20
Administration	29
Student Government	41
Military	65
Fraternities	77
SOPHOMORES	132
Fine Arts	145
Publications	157
JUNIORS	167
Sororities	187
Religious Organizations	205
SENIORS	216
Honoraries	259
Professionals	275
SPECIAL SCHOOLS	282
Nursing	285
Pharmacy	295
Dental Hygiene	311
GRADUATION	314
STUDENT LIFE	320
Beauties	329
GRADUATE SCHOOLS	346
Graduate School	349
Law	353
Health Affairs	361
SPORTS	378
Morale Organizations	411
INDEX AND ADVERTISEMENTS	416

From the opening days of orientation, "Freddy Frosh" began to adapt himself to the Carolina way of life. School work was often sacrificed to fraternity visiting and hand shaking, and football weekends gave him little time to adjust to school life. By the end of the first semester, he was asking the same questions: Where am I, and what does it all mean?

"Freddy" soon found himself supplying a part of the important foundations in politics, the "Y," musical organizations, publication staffs, sports, and the Carolina spirit.

By the end of the spring semester, "Freddy" had gained a measure of self-confidence. He felt that he knew where he was, and what he was doing.



JEY DEIFELL
President

FRESHMAN CLASS OFFICERS



Left to right: Tom Alexander, Treasurer; Edward Manning, Vice-President; Maxine Greenfield, Secretary; Peggy Costner, Social Chairman.

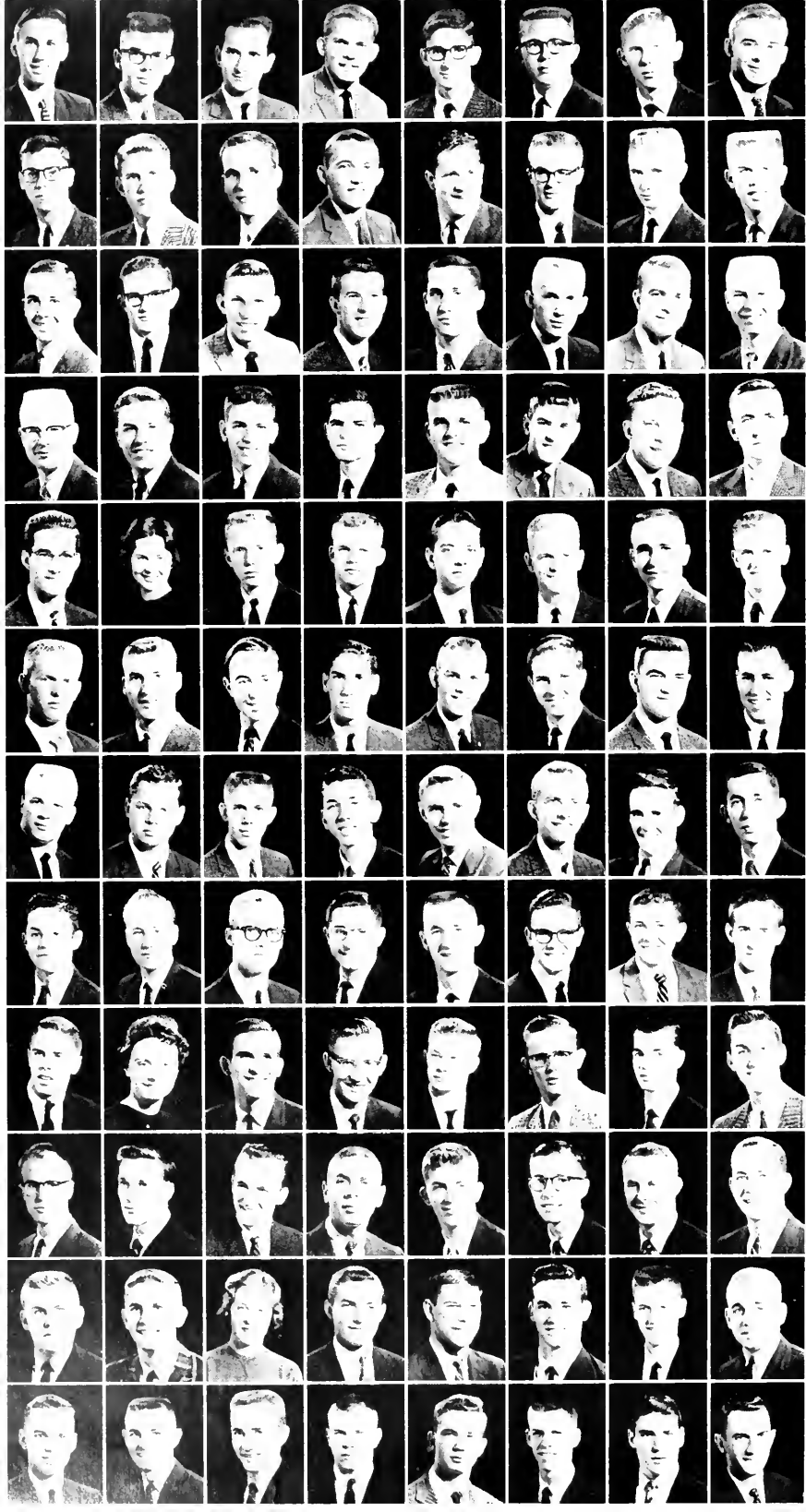

First Row:
 Abell, James Curtis, Yanceyville; Asher, Henry Gray, North Wilkesboro; Adams, James Benton, Wake Forest; Adams, Jimmy B., Deep Point; Geyer, Barry Lynn, Morgantown; Aiken, William Marion, Statesville; Alexander, Samuel Davidson, Jr., Swannanoa; Alexander, Thomas W. H., Raleigh.

Second Row:
 Allen, Arch Turner, III, Raleigh; Allen, Chas. Smeal, Jr., Durham; Allen, James Forrest, E. Kirk, Albion; Geyer, Robert, Elizabeth City; Amos, Donald Lambert, Murphy; Anderson, James Hale, Charlotte; Anderson, William Nelson, Zebulon; Anderson, Zolie Nell, Jr., Mocksville.

Third Row:
 Andrew, Herbert Allen, Greensboro; Armstrong, Clarence Rodney, Kannapolis; Armstrong, James Franklin, Jr., Elizabeth City; Arnold, Bruce Lewis, Abington, Va.; Arz, Frank, Forest Hills, N. C.; Atkins, Clyde Kelly, Sanford; Atkisson, Wayne Page, Kinston; Avent, Frank Harper, Florence, S. C.

Fourth Row:
 Avert, Fred Campbell, Florence, S. C.; Averitt, Steven, Haywood, Winston-Salem; Avery, Frank Walton, Winston-Salem; Aycock, Frank Baynard, III, Currituck; Bailey, Jon Pennington, Virginia, Va.; Baily, James, Oliver, Mount Airy; Baker, James, Hornum, Nashville; Baldwin, Roy Eugene, Asheville.

Fifth Row:
 Ballance, Roy DeVan, Four Oaks; Ballenger, Donna Gray, Chapel Hill; Barbee, Albert Douglas, Durham; Barker, Rudy Watkins, Carboro; Barnes, Harry Allen, Fayetteville; Barnes, Harry Rufus, Concord; Barnett, Jerry Martin, Durham; Barrowell, James Alexander, Jr., Burlington.

Sixth Row:
 Barrier, Edward Lee, Jonas Ridge; Barringer, David McKenzie, Durham; Barsby, Hyman, Studlem, Wilson; Baskiger, Andrew Marshall, Charlotte; Bates, George William, Derita; Baxter, John Robert, New Bern; Bean, Calvin Mack, Dallas; Bean, Richard Calderbank, Haddonfield, N. J.

Seventh Row:
 Beardsley, James Arthur, Hope Mills; Beasley, William Keith, Monroe; Beatty, Robert Archie, Jr., Monroe; Beatty, Robert Henry, Charlotte; Beck, Richard Dale, Statesville; Beck, William Hooper, Durham; Bell, Christopher Johnstone, Lebanon, N. H.; Bell, Joseph Oscar, III, Tusado.

Eighth Row:
 Belmont, Jorge Alejandro, Lima, Peru; Bender, George Walker, Fayetteville; Bender, Ralph Starling, Winston-Salem; Bergamo, Donald John, Middletown, N. Y.; Bernstein, William Maurice, Goldsboro; Bernier, Jerry Lynn, Mocksville; Biggers, James Larry, Charlotte; Billiro, Robert Hodges, Greenville.

Ninth Row:
 Birkenstock, Robert H., Larchmont, N. Y.; Biser, Linda Anne, Kings Mountain; Bishop, Edward, Shawkey, Jr., Hagerstown, Md.; Bishop, Richard Keen, Powells Point; Bivens, Thomas Joel, Jr., Greensboro; Black, Donald W., Haddonfield, N. J.; Black, Douglas S., New Kensington, Pa.; Blackburn, Charles Gene, Lawndale.

Tenth Row:
 Blackford, Frank Robertson, Jr., Virginia Beach, Va.; Blackman, John Walton, III, Fremont; Blake, Charles Edward, Southport; Blum, Peter E., Cedarhurst, N. Y.; Blount, Peter Albert, Abington, Pa.; Both, Richard Anthony, Raleigh; Bowman, Robert Carrol, Marshall; Boyette, Mosley Graham, Carthage.

Eleventh Row:
 Bradley, Gerald McKinley, Charlotte; Bradley, Herbert Weatherhouse, Jr., Columbia, S. C.; Bagnasco, Sara Elizabeth, Cary; Brent, John William, Bronxville, N. Y.; Brewer, Sebet, Jr., Chattanooga, Tenn.; Bridge, Barry Bruton, Blackburn; Brigg, Raymond Bruce, Canton; Briggs, Robert Edson, Bethesda, Md.

Twelfth Row:
 Brinson, Oscar Rugh, Fayetteville; Briscoe, David Daniel, Ruth; Broadwell, Donald Graham, Fuquay Springs; Bronwell, James Edward, Baltimore, Md.; Brooks, Reginald John, Valdese; Browder, James Patterson, III, Chattanooga, Tenn.; Brown, Charlie Howard, Selma; Brown, Donald Edward, Atlanta, Ga.

First Row:

Brown, Holman Foster, Durham; Brown, James Peter, Seardsdale, N. Y.; Brown, John Riley, III, Greensboro; Brown, Kingman Bliss, Washington, D. C.; Brown, Theron Remry, Jr., Atlanta, Ga.; Brown, Walter Von, Charlotte; Brown, William Ronald, Monroeville; Hays Rittenhouse, Jr., Washington, D. C.



Second Row:

Bryan, Brenda Jean, Wilmington; Bryan, David Carroll, Fayetteville; Bryan, Victor Carl, Wallace; Bryan, William Sturges, Oxford; Buch, Alan Dennis, Warren, Ohio; Buchan, Richard Luke, Henderson; Burkham, Edward Higgs, Greenville; Bueschey, Brent Joseph, New Orleans, La.



Third Row:

Buie, John Gilbert, Jr., Fayetteville; Bumgarner, Carl Bing, Lenoir; Burman, Fredrio Howard, Baltimore, Md.; Burnett, Emily Brooks, Greensboro; Burroughs, Paul Leach, Raleigh; Burns, James Carter, Englehard; Butler, Algernon Lee, Jr., Clinton; Butler, Lester Aaron, Jr., Concord.

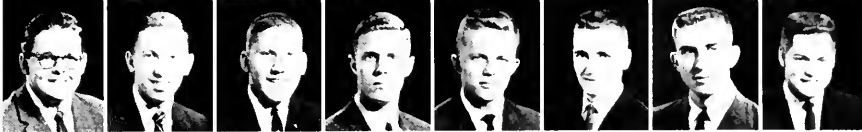

Fourth Row:

Butler, Thomas Lee, Raleigh; Buxton, David Emerson, Chevy Chase, Md.; Byrd, Harold Cronin, Angier; Cahagan, Sydney Ferguson, Jr., Wadesboro; Callaghan, Robert Morse, Charlottesville, Va.; Campbell, George Worth, Jr., High Point; Candler, William R., Candler; Cannon, Thomas Roberts, Raleigh.



Fifth Row:

Caraker, David Pierce, Fayetteville; Carawan, William Colton, Goldsboro; Carlton, John Garland, Jr., Richmond, Va.; Carney, James Terrence, Wilmington; Carpenter, Charles Bernat, Claremont; Carpenter, Jerry Wayne, Shelby; Carr, Alpheus Branch, Jr., Wilson; Carraway, Lowell Jan, Snow Hill.



Sixth Row:

Carroll, Charles Marion, Shelby; Carroll, Mary Margaret, Durham; Carter, Jack Franklin, Jr., Southern Pines; Carter, William Baker, Washington; Cartwright, Thomas Crawley, Durham; Carver, James Elin, Roxboro; Cash, Richard Henry, Jr., Louisville; Cashion, Jerry Clyde, Statesville.



Seventh Row:

Cathey, Bruce Edward, Norfolk, Va.; Catton, Franklin Alexander, Kanasas; Caviness, Bobby Forrester, Asheboro; Chamblee, Fred Clifton, Carboro; Chaney, Eugene, Jr., Bristol, Md.; Chapman, Lawrence Linde, Jr., Winston-Salem; Cherry, Robert B., Pennington, N. J.; Cherry, William Grimes, III, Rocky Mount.



Eighth Row:

Childers, Joseph Roger, Mocksville; Christian, David Barham, Rio de Janeiro, Brazil; Clark, Alvin Russell, Jr., Rocky Mount; Clark, Evelyn Leavitt, Jr., Short Hills, N. J.; Clark, James Wilford, Jr., Newton; Clifford, John Albert, Oxford; Cinarad, Johnson Burns, Winston-Salem; Coats, Louis David, Jr., Roxboro.



Ninth Row:

Cobb, Clyde Landon, Kings Mountain; Cobb, Charles Alfred, Greensboro; Coffman, David Max, Cincinnati, Ohio; Cole, Carl Phillip, Bryson City; Collins, Johnny Winfred, Jr., Greensboro; Collins, Richard Lewis, Jr., Durham; Cook, Edward Tollett, Charlotte; Cooke, James Colfield, Jr., Williamston.

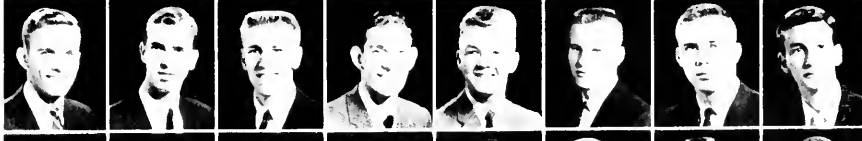

Tenth Row:

Coope, Kenneth Errol, Asheville; Copland, James Reuben, III, Burlington; Corbett, John Arthur, Marshall; Corbett, Julius David, Jr., Kenly; Cox, George Wheeler, Charlotte; Cox, Robert Howell, Jr., Greensboro; Cox, William Marvin, Forest City; Cozart, William Thomas, Wilson.



Eleventh Row:

Craft, Ricky Murl, Jacksonville; Craig, Barber Nathaniel, Salisbury; Craig, Barry Phillip, Stanley; Craiz, William Lewis, Jr., Gastonia; Crandell, Chris Devon, Winston-Salem; Cream, Timothy John, Sandis Point, N. Y.; Critz, George Conrad, Greensboro; Cronenberg, Allen Thomson, Jr., Rocky Mount.



Twelfth Row:

Crotts, Everett Bowers, Thomasville; Crowder, Alvin Floyd, Jr., Winston-Salem; Cutchfield, Benjamin Franklin, Jr., Chapel Hill; Cutchfield, James Norman, Jr., Greensboro; Cutchfield, William Monroe, Pittsboro; Culbreth, David A., Plymouth; Daley, John C., Jr., Durham; Daley, Jerome Thorpe, Rocky Mount.



First Row

Dalton, William Harvey, Forest City, Davenport; Joe Conrad, Charlotte; Davis, Allen, Mebane; Winston-Salem; Davis, Carter, Dickinson, Charlotte; Davis, James Lee, High Point; Davis, Paul Michael, Winston-Salem; Davison, Raymond, Louis, Huntington Valley, Pa.; Daves, William Reubin, Jr., Miami, Fla.



Second Row

DeBlasto, Joseph Albert, Newark, N. J.; Deifell, John Jay, Jr., Greensboro; DeBolio, Leonard John, Mack, N. Y.; Dickens, Curtis Thomas, Reidsville; Dickson, Hilton M., Jr., Florence, S. C.; Dover, William Yates, Shelby; Drum, Blair Wilkinson, Newton; Duckett, Samuel Johnson, Canton.



Third Row

Duncan, Daniel O'Driscoll, Charlotte; Dunn, Joseph Cayle, Ayden; Dunn, William Linton, III, Pinebluff; Dunham, William Edward, III, Elizabeth City; Durrill, David Cole, Ft. Lauderdale, Fla.; Dason, Joseph Columbus, Taylorsville; Earp, Daniel Hugh, Jr., Charlotte; Eason, Jammie Jerome, Smithfield.



Fourth Row

Eastman, Henry Hensley, Jr., Winton Park, Fla.; Eaton, William Walter, Wilmington, Del.; Eddings, Kenneth Earle, Labor City; Edleman, Roy Truman, Kammopolis; Edwards, Billy Frank, Bellamy; Edwards, Honor Gales, Jr., Raleigh; Eford, Clyde Heath, Jr., Burlington; Eiland, John Lindsay, III, Eiland.



Fifth Row

Eggleston, Joseph Benjamin, Leaksville; Eilson, Gale Dean, Elkin; Eide, John Howard, Roslyn Heights, N. Y.; Eisenberg, Kenneth Lee, Reidsville; Eisenman, Russell, Savannah, Ga.; Ehridge, Arthur Daniel, Norfolk, Va.; Eller, Roy Eugene, North Wilkesboro; Ellis, Marshall S., Jr., Willard.



Sixth Row

Ellis, Patricia Anne, Greensboro; Ellis, William Thomas, Middlesex; Engle, Frederick Leon, Empva Springs; Engishi, John Roger, Greensboro; Ennett, Luther Edward, Sueds Ferry; Entwistle, John Walter, Covington, La.; Rockingham Epilepsy, Fred David, Montzant; Eskridge, James Lester, Jr., Greensboro.



Seventh Row

Eure, Badden Johnson, Jr., Morehead City; Evans, Jerry Covington, Winston-Salem; Evans, Richard Henderson, Jr., Greenville; Everett, Graver Woodrow, Jr., Greenville; Faircloth, A. Leroy, Spring Lake; Faircloth, Oscar Lee, Roseboro; Falls, Ralph Holland, Gastonia; Fargis, Carl William, Reidsville.



Eighth Row

Farrrell, Bill Franklin, Winston-Salem; Farror, Edward Milton, Jr., Burgaw; Farris, Ray Simpson, Jr., Charlotte; Feemster, Clarence Ervin, Ashboro; Feinberg, Louis Elton, Tallahassee, Fla.; Felton, Robert Lee, Carthage; Fells, DeLois M., Greensboro; Fisher, John Allen, Scotland Neck.



Ninth Row

Fisher, Lester Vashine, Concord; Fitzgerald, Robert, Westfield, N. J.; Fitzgald, Thomas David, Wilson; Flecher, Bobby Buford, Elizabeth City; Floyd, Edward Thurston, Charlot; Floyd, Vann Joseph, Farmington; Foley, Peter Allen, Charlotte; Foster, Hugh Alan, North Wilkesboro.



Tenth Row

Fountain, Reginald Morton, Tarboro; Foustler, Wayne Hampton, Durham; Fox, Allen Exley, Summit, N. J.; Fraga, Jorge Daniel, La Habana, Cuba; Francis, Raymond Joseph, Great Falls, S. C.; Franklin, Ronald Leonor, New Land; French, Christopher Westering, Winston-Salem; Fry, Robert Gilliam, III, Carthage.



Eleventh Row

Frye, Bernard Campbell, Jr., Akron; Frye, John Callahan, Hickory; Frye, Ted Leroy, Jr., Charlotte; Fudcher, Gerald Malcolm, Jr., Atlantic; Fullerwider, Katherine Earle, Jacksonville, Fla.; Furr, Warwick Rev., Arlington, Va.; Fussell, James Davis, Rose Hill; Garner, Allen Payne, Ropoke Rapids.



Twelfth Row

Garrard, William Lewis, Madison, N. J.; Garrett, Theodore Wilson, Durham; Garrison, Terry Wayne, Birchington; Gasser, Thomas Freeman, Colorado Springs, Colo.; Gentry, John Russell, Blountville, S. C.; Gershenson, Stephen M., Newark, N. J.; Gibbs, Lewis Clinton, Hickory; Gilchrist, Peter Spencer, III, Charlotte.





First Row

Giles, Curtis Ronald, Spindale, Gillham, Thomas, Alfred, Jr., Columbia, Givens, Paul Milton, Jr., Burlington, Glover, Travis, Edwin, Golbe, Naxie, Wayne, Lexington, Gold, Paul, Milton, Chair School, Gannett, Charles, Bennett, Hl, Pensacola, Fla.; Gooch, Faye Carolyn, Durham.

Second Row

Goude, David John, Winston-Salem; Goodman, Jimmy Ray, Rockingham; Gould, Nathaniel Jay, Matthews; Gough, Y., Graham, Stephen, Winston-Salem; Gouman, A. A., Graham, James, Montrose, Hl, Endicott; Graham, Philip Earl, Lincolnton; Gray, Carroll Lee, Woom; Gray, Gilbert Kenneth, Archdale.

Third Row

Gresson, Martha Jo, Morristown, N. J.; Green, Peter John, Franklin, Mich.; Greene, Joe, Ellipt, North Augusta, S. C.; Greene, Walter Allen, Candler; Greenfield, Maxine Bernadette, Chapel Hill; Greenwood, Martin Nixon, Raleigh; Gresson, Joe David, Burlington; Gregory, Cason Wade, Jr., Angier.

Fourth Row

Gregory, Richard Brent, North Wilkesboro; Griffin, Bruce Harlow, Jr., Monroe; Griffls, John McLeod, Lookout Mountain, Tenn.; Griffith, Lewis Scott, Jr., Brownville, N. C.; Griffith, Thomas, Lookout Mountain, Tenn.; Griesby, George Talmadge, Jr., Holly Springs; Grosswald, Morton Allen, Charlotte; Grover, William Maurice, Old Lyme, Conn.

Fifth Row

Hager, Chod Avon, Jr., Hickory; Hair, John Raymond, Jr., Chapel Hill; Hailcock, Eddie Cree, Spencer; Hale, Phyllis Ann, Raleigh; Hall, Carl Frank, III, Jr., Stearns, Hall, Edward B., Jr., St. Pauls; Hamilton, David Earl, Asheboro; Haney, Jerry Wallace, High Point.

Sixth Row

Hargrove, Wade Hampton, Jr., Clinton; Harkins, Peter Barrington, Durham; Harper, David Fletcher, Rocky Mount; Harrell, Odell, Ossipee, Johnston; Harrington, Jesse Moye, III, Washington; Harris, Stephen Walker, Durham; Harris, Oscar Books, Wilson; Harris, William Fred, High Point.

Seventh Row

Harris, William Graham, Columbia, S. C.; Harris, Gilbert Hyde, Jr., Winston-Salem; Hartzell, Buddy Ray, Kannapolis; Hartzell, Wristow Alonzo, Lenoir; Hartung, James Deakins, Chattanooga, Tenn.; Haskell, Robert Henry, III, Martinsville, Va.; Hatcher, Thomas Adair, Asheville; Hatcock, James Allen, Jr., Charlotte.

Eighth Row

Hawkins, William Grady, Jr., Forest City; Hayden, Thomas Daniel, Charlotte; Hayes, Thomas Patrick, III, Wiling, W. Va.; Healey, Kent Waddell, Durham; Heath, Roy Andrew, Jr., Snow Hill; Hedrick, Richard Reitzel, Lenoir; Henderson, Edward Lance, Hickory; Hendrickson, Richard Fulton, Raleigh.

Ninth Row

Herr, Richard Lancel, Andyville, N. Y.; Herring, Marion Cathyle, Mount Olive; Hicks, Jeffrey Talmadge, High Point; Hicks, Joyce Marie, Oxford; Hicks, Robert Byron, Shelby, W. Va.; Woblo Stephen, Guilford College; Hinson, Elizabeth Evangeline, Monroe.

Tenth Row

Hoffler, Harold Barton, Sunbury; Holcomb, Robert Lewis, Rowland; Holcomb, Sigmond Wallace, Elkin; Hollidress, Haywood Bill, Jr., Tarboro; Holland, David Lewis, Hamlet; Hollifield, William Mason, Jr., Lenoir; Hopewell, Alton Oliver, Jamesville; Hopkins, William Morgan, New York, N. Y.

Eleventh Row

Hornthal, Allen Lane, Tarboro; Horton, Clarence Edgar, Jr., Kannapolis; Hottel, Jesse Lloyd, Plymouth; Horton, Vossie Lee, Apex; Howell, Charles Henry, Lookout Mountain, Tenn.; Howell, James Edward, Charlotte; Howland, William Stuart, Jr., Concord; Howe, Groe, Fla.; Howlett, Ronald Howard, High Point.

Twelfth Row

Hubbard, William Glyn, Raleigh; Hubbeling, Christopher Stewart, Asheville; Hubson, Danny Allen, Cambridge; Huff, Jerry Garland, Gaston; Huffman, William Lawrence, Wilmington; Higgins, Hubert Sydney, III, Rockingham; Hughey, Geoffrey Allen, Bethse, N. C.; Hume, Edmund, Frittsion, Warsaw.



First Row:
 Hunter, Hal Marvin, Hendersonville;
 Earl, William Stuart, Raleigh; Hyatt,
 Francis Louellen, Cherokee; Bylton,
 Elmer Ernest, Maydan; Hynes, James
 E., Charlotte; Ingram, Larry James,
 Concord; Jimmie, Samuel Maurice, Fre-
 de, Mt. Airy; Insoo, Jimmy Turner, Cas-
 talia.

Second Row:
 Isaac, Joe Morrison, Lenoir; Isley, Rex
 Moody, Snow Camp; Jackson, Donald
 Lee, Alonzo, Calif.; Jackson, Fred-
 erick William, Jefferson, Me.; Jarnum,
 Lawrence Wooden, Jr., Richmond, Va.;
 Jeffrey, Morris, Boudle, Radin; John-
 son, Edward Patrick, Greensboro; John-
 son, Ernest Lawrence, Jr., Durham.

Third Row:
 Johnson, Fred Burr, Jr., Raleigh; John-
 son, John Lewis, Asheboro; Johnson,
 Paul West, Kinston; Johnson, R. Lee,
 Jr., Falls Church, Va.; Johnson, Robert
 Lee, Greensboro; Johnson, Robert
 White, Burgaw; Johnson, Tapley Or-
 man, Wake Forest; Johnson, William
 Howard, Benson.

Fourth Row:
 Johnson, Willis Ray, III, Jacksonville;
 Jones, Charles Lee, Apex; Jones, Jerry
 Godwin, Four Oaks; Jones, Marian,
 Chapel Hill; Joyner, James Meredith,
 Jr., Alonzo; Justice, John Butler,
 Statesville; Kanipe, John Thomas, Jr.,
 Fair Bluff; Kaplan, Morton, Asheville.

Fifth Row:
 Kapp, Jerry, Sylva; Kehaves, Thomas
 Carl, Edenton; Keith, Preston, Wylie;
 Michale, Kellam, Lenoir; Minton, J.H.
 Belle Haven, Va.; Keenan, Richard Max
 well, Asheboro; Keubach, John Thom-
 as, North Wilkesboro; Kerlin, Ward
 Dix, III, Langhorne, Pa.; Kerr, Thomas
 Lewis, Statesville.

Sixth Row:
 Kesler, Stephen Edward, Kings Mount-
 ain; King, Evan Everington, Little
 Silver, N. J.; King, James, Richard,
 Randleman; Kinney, George Gladstone,
 Kannapolis; Kibby, Kenneth Alexander,
 Jr., Raleigh; Kimes, John Michael, Jr.,
 East Longmeadow, Albany; Kosma,
 Alex, Concord; Kushner, Floyd Harold,
 Danville, Va.

Seventh Row:
 Land, Roy Vernon, Jr., Smithfield;
 Lane, Walter Ronald, Jr., Wilmington;
 Lantry, Jerry, Amel, Cameron; Lang-
 son, Roger Neil, Micro; Lamer, Gene
 R., Chapel Hill; Lank, Albert Joseph,
 Bethesda, Md.; Lantry, Eubus Wayne,
 Durham; Laster, Richard Edward,
 Colerain.

Eighth Row:
 Lawrence, James Leon, Elkin; Laws,
 John, Jr., Kinston; Leary, Preston
 Anthony, Hondo, Hawaii; Ledgett,
 Sandra D., Raleigh, N. J.; Lecher,
 Hugh, Danville, Jr., Chapel Hill; Le-
 Grand, Andrew Clark, Wilmington;
 Lehmann, Charles, Chifton, N. J.;
 Lemmon, John Edward, Burgaw.

Ninth Row:
 Lenhardt, Benjamin Franklin, Jr., Lees-
 ville, La.; Leonard, Paul Lynn, Win-
 Jon-Salem; Leonard, Robert Patrick,
 Jr., Kinston; Leslie, Ricky S., Brooklyn,
 N. Y.; Lewiner, Jimmie Edward, Laurel
 Hill; Lewis, Howard Massey, Spruce
 Pine; Lewis, Wade Hampton, Ashe-
 bore; Lilly, Susan Jean, Burlington.

Tenth Row:
 Lineveaver, Robert Wellford, Greens-
 bore; Lingo, Wilbur G., Asheville;
 Lips, John Frank, H. Laidis; Little,
 David Harry, Hickory; Llewellyn,
 James Dine, Durham; Loescher, F.
 William, Philadelphia, Pa.; Lodin,
 Samuel Wayne, Salisbury; Loeslon,
 Linda Beth, Chapel Hill.

Eleventh Row:
 Lohi, Jacob Andrew, Lexington; Lopp,
 William Filmore, Lexington; Lot-
 bacher, Johnnie Alvin, Apex; Luskic,
 Robert Neil, Ferris, N. J.; Lovler,
 Stephen Carlton, Bristol, Va.; Lowe,
 Jeffrey Raphael, South Orange, N. J.;
 Lowrey, Francis William, Kensington,
 Md.; Loy, William Riley, Burlington.

Twelfth Row:
 Luck, Clyde Walton, Sanford; Lupton,
 Harvey Arthur, Jr., Winston-Salem;
 Lavin, Olin Nick, Jr., Naxton; McAllis-
 ter, Janet Gordon, Chapel Hill; Mc-
 Arthur, Ronald Edward, Wilson;
 McConnell, John Daniel, Jr., Southern
 Pines; McConnell, Robert C., Green-
 wich, Conn.; McVay, Timmy Colum-
 bus, Gardenville, Va.



First Row:
 McCarty, Sally Ruth, Jacksonville, Fla.;
 McCarson, Phyllis Jean, Greensboro;
 McDonald, Shirley Kent, Greensboro;
 McDonald, James Oakes, Jr., Gastonia;
 McDonald, Chaucery Maurice, St. Pauls;
 McDonald, Frances Dudley, Jr., Charlotte;
 McDowell, Robert H., Rocky Hill;
 McElroy, Pender Roberts, Mooresville.

Second Row:
 McGee, James J., Hillsboro;
 McGee, James Nathan, Wilmington;
 McKee, John Ashley, Stokes;
 McKinley, Richard S., Kannapolis;
 McLeod, Donald Virgil, Sanford;
 McMan, Roscoe Drake, Reidsville;
 McNeill, James Neal, Charlotte;
 McRorie, William Edward, Bostie.

Third Row:
 McSwain, Franklin Lee, Murphy;
 McSwain, Thomas Gary, Allentown;
 Mack, Charles Randall, Rome, Italy;
 Mallon, Michael Tyrone, Clarksville, Tenn.;
 Malone, Robert Burles, Elizabethton, Ga.;
 Mamula, Robert Manuel, Beaufort, N. C.;
 Mann, Larry Moses, Elizabeth town;
 Manning, Daniel Alston, Wilkerson.

Fourth Row:
 Manning, Edward Martin, Gastonia;
 Mansfield, Clarence Franklin, Burlington;
 Marley, Benjamin Leslie, Rutherfordton;
 Mares, Franklin Kenyon, Rutherfordton;
 Marre, Frank LeRoy, Charlotte;
 Marshbanks, Marion Jackson, Winston-Salem;
 Martin, Daniel Walker, Gibson.

Fifth Row:
 Martin, John Marvin, Winston-Salem;
 Mathis, Jack Shimer, Wilmington;
 Matthews, Cary Irwin, Greensboro;
 May, Emmanuel H., Burlington;
 Mayfield, Alec Andrew, Dallas, Tex.;
 Mayfield, Robert Thomas, Charlotte;
 Mazzei, Joseph Raymond, Falls Church, Va.;
 Medford, William Lawrence, Rocky Mount.

Sixth Row:
 Medlin, Joe N., Monroe; Meikle, Joseph Robert Hanson, Lynch, Md.;
 Melton, Andrew Shaw, Jr., Greensboro;
 Melvin, John Shields, Roseboro;
 Mendonah, Edwin Grey, Sanford;
 Merritt, Susan Rae, Wilmington;
 Metten, William Murray, Jr., Wilmington, Del.;
 Mewshaw, Samuel Owen, Washington, D. C.

Seventh Row:
 Meyer, Simon Julius, Enfield; Michaux, Roy Herman, Jr., Greensboro; Miller, Alfred James, New Rochelle, N. Y.;
 Miller, Don Gilbert, Winston-Salem;
 Miller, Eva Beryl, Chapel Hill;
 Miller, James William, Rutherfordton;
 Miller, John Montgomery, Jr., Harrisburg, Pa.;
 Miller, Ronald Fredrick, Hendersonville.

Eighth Row:
 Miller, Stephen Gary, Remick, Va.;
 Miller, Woodrow, Jr., Maxton; Milligan, George Ronald, Aberdeen; Millstead, William Hawkins, Rockingham;
 Mitchell, Martin Fuller, Rye, N. Y.;
 Mixon, Charles McKee, Summit, N. J.;
 Mison, Henry Walton, III, Goldsboro;
 Monell, William, Malverne, N. Y.

Ninth Row:
 Moore, Dan K., Canton; Moore, Frank Big D. R., Fillery; Monte, Lloyd Glenn, Elizabeth; Moore, Lofton Pines, Charlotte; Moore, Ned Aaron, Waukesha;
 Morgan, James Patrick, Raleigh;
 Morgan, Maria Collins, Elizabethtown;
 Morgan, Melzer Alton, Jr., Smithfield.

Tenth Row:
 Morton, William Irving, Washington, D. C.; Moser, Rick Darrell, Hickory;
 Mosher, John Francis, Fort Bragg;
 Moss, Arthur Lavorne, Jr., Shelby;
 Mubler, John Lawrence, Jr., Gladway, Pa.;
 Mundy, Kenneth Smith, Denver;
 Murphy, Frank Hughes, Havel, Missouri;
 Murray, George R., Greensboro.

Eleventh Row:
 Murphy, James Albert, Greensboro;
 Murry, David Lavette, Hickory;
 Murry, Harry Thomas, Jr., Albemarle;
 Mustard, Harry Stoll, III, Wilmington;
 Myers, William Allen, DeWitt, N. Y.;
 Neal, John Press, Stamford, Conn.;
 Neal, Larry Kent, Kannapolis;
 Neely, Thomas William, Jr., Pineville.

Twelfth Row:
 Neenan, Stanford, Greensboro; Nelson, Robert Lewis, Anderson; Nelson, George Rodney, Morehead City; Nelson, Milton Wade, Lenoir; Newton, Jackson Robbins, Southport; Nields, Robert Delmer, Panama City, Fla.; Noldin, Roland Earl, Jr., Raleigh; Noel, George Thompson, III, Kannapolis.

First Row:

Norton, James Lee, Jr., Albemarle; Norton, William Iverson, Durham; Oakley, Thomas Crowell, Brysonville, N. Y.; O'Bannon, John Norris, Jr., Marshall, Va.; O'Connell, Edward Monroe, Wallace; Ogletree, Charles William, Roanoke Rapids; O'Hara, Barry Edward, Summit, N. J.; Ollham, George Roberts, Durham.



Second Row:

Oppenheimer, Joe Loveman, Birmingham, Ala.; Oxtell, Richard Buxton, Jr., Raleigh; Pace, Dudley Frederick, Schuylar; Packett, Lewis Stephen, Guilford College; Page, George Douglas, Brevard; Page, Hubert Holmnet, Jr., Yanceyville; Parker, Herman Richard, Jr., Greensboro; Parker, Thomas Vernon, Gates.

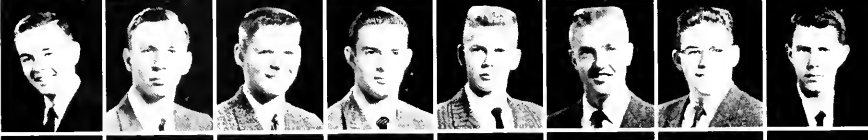

Third Row:

Parks, Erastus Bennett, III, Winston Salem; Parlin, Wayne, New Bern; Parry, Paul, Henry Newton, Jr., Manlassel, N. Y.; Payne, Frank Mast, Jr., Boone; Payne, John Agg, Sunbury; Peacock, Ross Merrill, Jr., Waverlyville; Peck, Richard Leutz, Albemarle; Peel, Jesse R., Everett.



Fourth Row:

Pendergrass, Norman E., Durham; Penzell, Wayne Ekel, Kannapolis; Perry, Mark Braswell, Chapel Hill; Perry, Thurston Ray, Zebulon; Phillips, Earl Norbert, Jr., High Point; Phillips, Lewis Van, Morehead City; Pickens, Robert Farley, High Point; Pickett, Harry McFall, III, Charlotte.



Fifth Row:

Pierce, Eugene Stephen, Summit, N. J.; Piani, Howard Archibald, Fayetteville; Pittman, James Barry, Washington, D. C.; Planer, Paul Morgan, Gastonia; Pleasants, Clifton Edward, Jr., Winston-Salem; Polk, Brent Melton, Jr., Hamlet; Pollard, Forrest Alfred, Jr., Durham; Potest, John F., Morganton.



Sixth Row:

Powell, Robert Stewart, Wallace; Powell, Rowland, Augusta, Ga.; Presson, Thomas Lomud, Monroe; Price, Jerry Douglas, Raleigh; Priddy, Stewart Beauneard, Lumberton; Proctor, Robert Allen, Rocky Mount; Pulliam, Harry Hal, Andrews; Purrington, John Ward, Raleigh.



Seventh Row:

Quick, Richard Earl, New Bern; Quinn, James Frank, Gastonia; Rader, Judith Ann, Brooklyn, N. Y.; Reams, George Lorraine, Southern Pines; Reed, Elizabeth Ann, Poland, Ohio; Reed, Fred H., Forest City; Rees, James Woodward, Rockwell; Rees, John Philip, Chappaqua, N. Y.



Eighth Row:

Regan, John Gabriel, Breckenridge; Reim, Paul, Reitzel, John Eriston, Raleigh; Rice, Sei Young, Seoul, Korea; Rhodes, Grover Frederick, Pink Hill; Rhodes, James Leflow, Brevard; Rich, Alvin Marvin, Burlington; Richardson, Frank Larry, Mangum; Nirargana; Richardson, William Macon, Raleigh.



Ninth Row:

Ricks, George Edward, Asheville; Riddick, Hubert McNaughton, Scotland Neck; Riddle, Harry Lee, Morganton; Riggsbee, William Howard, Carthage; Robins, Gordon Daniel, Rocky Mount; Robertson, Gary Ray, Daper; Roberts, Sully Parker, Durham; Rodriguez, Felix Richard, Sanitroce, Puerto Rico.



Tenth Row:

Rodriguez, Humberto J., Boca, Pinar del Rio, Cuba; Rogers, Robert Randolph, Wilmington; Rogers, Rollin Anthony, Miami, Fla.; Romine, Jack Richard, Asheville; Rose, George William, Charlotte; Rose, Percell Ezra, Jr., Fayetteville; Rosenzweig, Donald, Long Island, N. Y.; Ross, Craig Alexander, Fort Lauderdale, Fla.



Eleventh Row:

Ross, Thomas Wallace, Jr., Charlotte; Roth, Robert Joel, Shaker Heights, Ohio; Rubenstein, David Alan, New Orleans, La.; Rucker, Jerry Alan, Spindale; Ruffin, Burton Orange, Durham; Ruffin, Peter Browne, Jr., Wilmington; Russell, Frank Alton, Monroe; Russell, Rufus Kirby, Greensboro.



Twelfth Row:

Ryder, James Arthur, Jr., Miami, Fla.; Samuel, Michael David, High Point; Sanderson, Jesse Franklin, Jr., Morehead City; Savitt, Richard Scott, Bridgport, Conn.; Sawyer, Calvin Earl, Elizabeth City, S.C.; Carl Clinton, Durham, S.C.; Charles, Ramsey, Hay River, S.C.; Ralph, Jr., Kingston.



First Row:
 Seaton, John Barry, Wilmington;
 Seastrom, George Richard, Charlotte;
 Seawell, Theodore Graham, Apex;
 Seidler, Charles Bernard, Washington,
 D. C.; Serby, Alan Earl, Savannah,
 Ga.; Sevier, Robert English, Asheville;
 Shallet, Michael Robert, Washington,
 D. C.; Shapire, Jerome Melvyn, Win-
 ston-Salem.



Second Row:
 Sharp, Michael Rust, St. David's, Pa.;
 Sherry, Edward Ray, Greensboro;
 Forest, Clinton, Fayetteville; Shaw,
 John Duane, IV, Charlotte; Shearin,
 Charles Winston, Warrenton; Shepherd,
 William Aubrey, Durham; Sheppard,
 James Dow, Jr., Shelby; Sherrill, Hugh
 Harmon, Fayetteville.



Third Row:
 Sherry, Jerome Eugene, Goldsboro;
 Shields, Robert F., Mebane; Shipp,
 William Paul, Clinton; Shubkin, Ron-
 ald Lee, Charlotte; Sinsford, Abner
 Fane, Hickory; Shuman, Michael
 Geoffrey, Charlotte; Sidbury, William
 Mason, Garner; Sigmon, J. Lewis, Jr.,
 Newton.



Fourth Row:
 Simmons, Howard David, Athens, Ga.;
 Simpson, Allen John-son, Greenville,
 S. C.; Simpson, Oscar Romulus, Lam-
 berton; Singer, Richard Marc, Balli-
 more, Md.; Sloan, James Boykin, Wil-
 mington; Sloner, William R., Plain-
 field, N. J.; Smith, Albert Hubert,
 Fayetteville; Smith, Betty Gray, Eliza-
 bethown.



Fifth Row:
 Smith, Calvin Ushur, Jr., Lookout
 Mountain, Tenn.; Smith, David Allen,
 Gastonia; Smith, Earnest Everett, III,
 Wilton, Conn.; Smith, Henry Winfield
 Wilmington; Smith, Herbert Franklin,
 Matthews; Smith, Norman Estes, Chevy
 Chase, Md.; Smith, Olen Brown, Rock-
 ingham; Smith, Robert Hoke, Fairmont.



Sixth Row:
 Smith, Samuel George, Madison; Smith,
 Stuart Bryson, Lenoir; Smith, Thomas
 Cherry, Greensboro; Smith, Wayne B.,
 Jr., Charlotte; Smith, William James,
 Maxton; Snow, Guy Leighton, Elkin;
 Snyder, Judith Hand, Ridgewood,
 N. Y.; Sobel, Michael M., New York,
 N. Y.



Seventh Row:
 Sossamon, Jon Leroy, Bryson City;
 Southbrink, James Bowden, Jr., Al-
 bertson; Sowers, Philip Earl, Salisbury;
 Spaulhour, Walter Judson, Jr., Lenoir;
 Speicher, John David, Franklin Lakes,
 N. J.; Sprinkle, Elmer Thomas, Jr.,
 Hampstead, Md.; Sprinkle, Michael
 Doss, Winston-Salem; Spurrer, Barry
 Wilson, Charlotte.



Eighth Row:
 Spillatio, George Douglas, Valdese;
 Stacy, Larry Milton, Gastonia; Stack,
 James Thomas, Charlotte; Staker,
 James Curtis, Louisville, Ky.; Stanley,
 James Lawson, Charlotte; Stephan,
 Richard Henry, Charlotte; Stevens,
 Elliot Walker, Jr., Warsaw; Stokes,
 Donald Slater, Guilford.



Ninth Row:
 Stollar, Harry Lee, Jr., Elizabeth, Pa.;
 Strickland, G. Kent, Fayetteville;
 Strickland, James Dicksey, Jr., High
 Point; Stroud, Charles Robert, Jr.,
 Goldsboro; Stroud, David Andrew,
 High Point; Stultz, John Hoyte,
 Duxey; Sugarman, Edward Floyd, At-
 lanta, Ga.; Sugg, Harry Walker, Snow
 Hill.

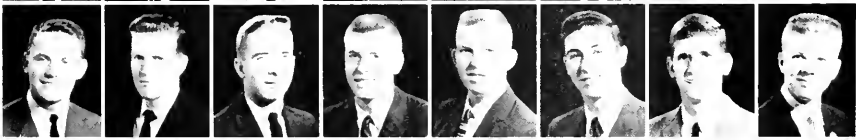

Tenth Row:
 Sullivan, Louis Gray, Anderson, S. C.;
 Sumner, Joel, Brooklyn, N. Y.; Sum-
 mers, John Daniel, Jr., Durham; Sum-
 mers, John Hood, Gastonia; Suttle,
 Gerald McKibbin, Charlotte; Sutton,
 Stark Armistead, Atlanta, Ga.; Swice
 good, William Edward, Linwood;
 Swine, Paul Ray, Hickory.



Eleventh Row:
 Talley, John Russell, Jr., Gastonia;
 Tankard, Lee Dickerson, Washington;
 Taylor, Charles Edwards, Bookerton;
 Taylor, Charles Lawrence, Matthews;
 Taylor, William Allen, Lumberton;
 Tenenge, Monroe Madison, Hudson;
 Tenille, Norton Fortson, Winston-
 Salem; Tetterton, Fredrick Elwood, Jr.,
 Whitakers.



Twelfth Row:
 Lew, Jerry G., Godwin; Thalheimer, A.
 Foster, Charleston, W. Va.; Thomas,
 Foster Edward, Jr., Charlotte; Thomas,
 Henry Winfrey, Jr., Levittown, N. Y.;
 Thomas, James Puelles, Washington,
 D. C.; Thompson, Benjamin Harrison,
 Graham; Thompson, Beverly Carol,
 Chapel Hill; Thompson, Peter Anthony,
 Durham.





First Row:
Tiddy, Wilson Clark, Jr., Fayetteville; Tizelman, William Hunter, Chapel Hill; Timmerman, George Ralph, Kensington, Md.; Tobin, Paul Curtis, Greensboro; Todd, Jack Lionel, Whiteville; Tolton, George David, Greensboro; Tow, Kenneth Wayne, Durham; Tucker, John Stanley, Charlotte.

Second Row:
Turner, Gerald Pinkney, Roanoke, Va.; Turner, John Goodman, III, Charlotte; Turner, Wilfred, Winston-Salem; Twid, G. Raymond, Lee, H., Elizabeth City; Tygart, Silas Thompson, Jacksonville, Fla.; Underwood, Carroll Justin, Raleigh; Uppchurch, Wayne Thomas, Four Oaks; Van Orman, Chandler Lee, San Francisco, Calif.

Third Row:
Vann, Howard Albert, Eure; Vaughn, Larry Joe, High Point; Vaughn, William Hunter, Tryon; Wacker, Robert John, Maitland, Fla.; Waddell, James Franklin, Concord; Wade, Eugene Talmaize, Jr., Millbrook; Wagner, Eudora, Cherryville; Walt, John Shattuck, Jr., Skaneateles, N. Y.

Fourth Row:
Walker, David Shelly, China Grove; Walker, Jerry Blaine, Norfolk, Va.; Walker, Norma Jean, Chapel Hill; Walker, Robert C., Port Washington, N. Y.; Wall, Thomas C., Jacksonville; Wall, Gary Leon, Winston-Salem; Wall, Robert, Mebane, J., Leaksville; Walston, Mary Elizabeth, Snow Hill.

Fifth Row:
Wallers, Alan Stanley, Baltimore, Md.; Ward, Benjamin Kirby, Jr., Goldsboro; Ward, Gene Lafayette, Burlington; Ward, Larry Milford, Rocky Mount; Ward, Lester Murray, Windsor; Warwick, Lawrence David, Jr., Lincolnton; Warren, Lewis Ruth, Greensboro; Warren, Linwood Allen, Durham.

Sixth Row:
Watson, Raymond Bartlett, Kernersville; Watson, Nancy Jane, Guilford, Conn.; Watkins, John Thomas, Asheville; Watts, Stephen Eugene, Jr., South Hill, Va.; Watts, Linda Hill, Chapel Hill; Weaver, George Richard, Jr., Wilson; Weaver, Rebecca Moore, Apex; Weeks, Johnny Clayton, Burlington.

Seventh Row:
Weisenfeld, J. Jeffrey, Great Neck, N. Y.; Wellman, M. Wade, Chapel Hill; Wellons, Thomas McGinn, Charlotte; Wheeler, Howard Morton, Palm Beach, Fla.; Wheeler, Kenneth Milton, Durham; Whitchard, Willis Padgett, Durham; Whicker, James Hubert, North Wilkesboro; Whitley, Philip Hugh, Wendell.

Eighth Row:
Whitley, Thomas Pritchard, Rocky Mount; Whitteburn, William Larson, Jr., Reidsville; White, William James, Southern Pines; Wilday, Peter Bonchert, Westfield, N. J.; Wilder, Henry Milton, Jr., Sanford; Wilfong, James Edward, Claremont; Wilkins, James Remick, III, Charlotte; Wilkins, Charles Gresham, Fayetteville.

Ninth Row:
Wilkinson, John Carroll Marvin, Goldsboro; Williams, Augustus Collier, Beale Beach, Md.; Williams, Charles Walker, Columbia, S. C.; Williams, Donald Arthur, Eden, N. Y.; Williams, Hall Edwain, Jr., Caldesee; Williams, Joseph Bryan, III, Stamford, Conn.; Williams, Robert L., Hickory; Williams, Wallace Anson, Greensboro.

Tenth Row:
Willis, Daniel H., Beaufort; Wilson, Felix Franklin, Jr., Winston-Salem; Winslow, Dan Reed, Winfall; Wisnich, George John, Bays, Va.; Wise, George Michael, Raleigh; Womble, Louise Nyal, Plymouth; Wood, Allison Eugene, Jamestown; Wood, Carl Sherrill, High Point.

Eleventh Row:
Wood, Evan Harvey, Charlotte; Wood, Wallace Winchell, Goldsboro; Woodruff, David Lee, Bays; Worth, Hal Venable, III, Raleigh; Wynn, Dan Keith, Charlotte; Wyrick, Priscilla Blakeney, Greensboro; Yelverton, John Raymond, Goldsboro; Yimling, Gary Lee, Silver Spring, Md.

Twelfth Row:
Yokley, Richard Thor, Winston-Salem; Young, Baxter Craven, Lexington; Young, Frederick Richard, III, Charlotte; Young, J. Blake, Washington, D. C.; Zaslavny, Frank Edward, Asheville.

Our
ADMINISTRATION
Guides Us



Wm. H. H. H.



PRESIDENT UNIVERSITY OF NORTH CAROLINA

William D. Carmichael, Jr.
*Vice-President and
Finance Officer*



William M. Whyburn
Vice-President



Charles M. Shaffer
Director of Development

William B. Aycock
Chancellor
University of North Carolina
at Chapel Hill



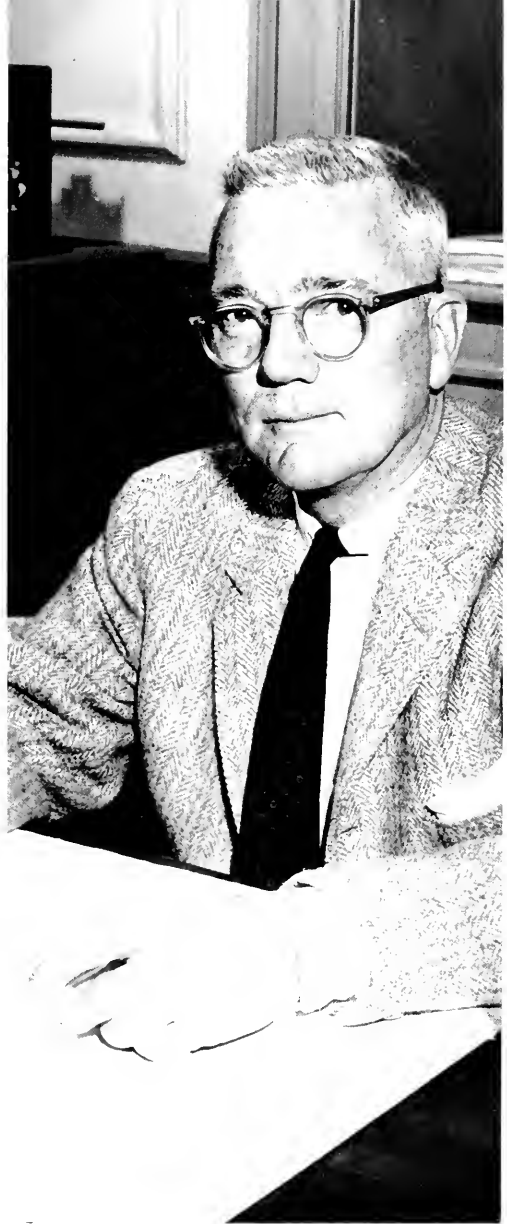

J. Arthur Branch
Business Manager



Samuel H. Magill
*Director of
Student Activities*



James L. Godfrey
Dean of the Faculty

Fred H. Weaver
*Dean of
Student Affairs*



Raymond L. Jefferies
Assistant Dean





Edward S. Lanier

Director Central Office of Records

Katherine K. Carmichael

Dean of Women



A. C. Howell

Secretary of the Faculty



Charles Bernard

Director of Admissions





Cecil Johnson
Dean of the General College



Ernest L. Mackie
Dean of Awards and Distinctions



J. Carlyle Sitterson
Dean of the College of Arts and Sciences



H. Arnold Perry
Dean of the School of Education



Arthur E. Fink
Dean of the School of Social Work



Maurice W. Lee
*Dean of the School of
Business Administration*



Lucille K. Henderson
Dean of the School of Library Science



Norval N. Luxon
Dean of the School of Journalism

DEPARTMENT

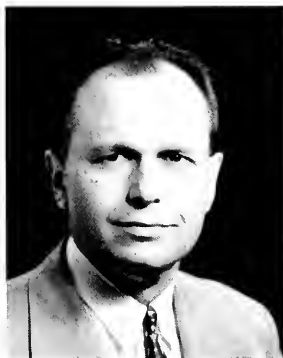

ELIE M. ADAMS
Philosophy



DOROTHY C. ADKINS
Psychology



BERNARD BOYD
Religion



ROY L. INGRAM
Geology and Geography



F. BURTON JONES
Mathematics



JOHN G. KUNSTMANN
German



ARTHUR ROE
Chemistry

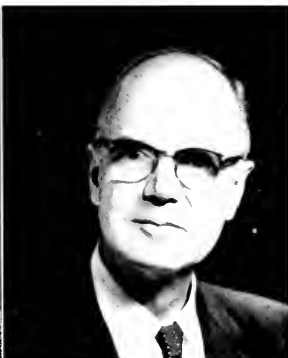

SAMUEL SELDEN
Dramatic Art



STERLING A. STOUDEMIRE
Romance Languages

HEADS

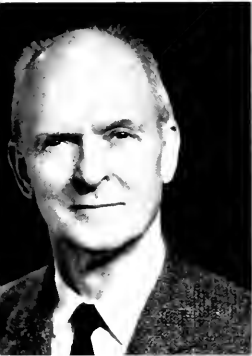

JOHN N. COUCH
Botany



FLETCHER M. GREEN
History



GLEN HAYDON
Music



HUGH C. HOLMAN
English



KENNETH A. NESS
Art



E. WILLIAM NOLAND
Sociology and Anthropology



EVERETT P. PALMATIER
Physics



LT. COL. F. W. SWANN
Air Science



CAPT. CARL TIEDEMAN
Naval Science



BERTHOLD L. ULLMAN
Classics



EARL R. WYNN
Radio, TV and Motion Pictures



LT. COL. F. W. SWANN
Company Commander



Capt. C. J. Hall, Capt. Wm. E. Moore, Lt. Col. F. W. Swann, Major W. D. Locke, Capt. T. R. Humphrey.

OFF



MAJOR W. D. LOCKE
Executive Officer

AFROTC MILITARY HEADS

NROTC



CAPT. CARL TIEDEMAN
Commanding Officer

COMMANDER E. L. FOSTER
Executive Officer

First Row: Major L. C. Norton. Second Row: Lt. H. R. Humphrey, Lt. C. P. Barnes. Third Row: Lt. R. F. Lehr, Lt. Col. R. D. Bartlett, Lt. (j.g.) A. A. Clegg, Jr.



*We Meet
Our Leaders in*

**STUDENT
GOVERNMENT**





PRESIDENT'S CABINET

Seated: Paddy Wall, Diana Johnson, Don Furtado, Sue Ballantine, Lawrie Gard. *Standing:* Bill Porter, Dick Robinson, Rudy Edwards, Bob Carter, Al Goldsmith, Ralph Cummings, Tucker Yates, Charlie Gray, John Brooks.

The aim of our student government is to study and attempt to solve the problems confronting students in the course of their college careers. Its chief functions have been to establish a student administered judicial system, to account for the expenditure of student fees, to draw up all legislation pertaining to student problems, and to make students more conscious of all phases of their government—campus, federal, national, and international.

The special projects of this year's administration have been to support the University Budget re-

quest to the State Legislature, to revise the student traffic courts and committees, to put into effect an interdormitory visiting agreement, to study and try to eliminate the self-liquidation of dormitories, to improve the conduct at athletic events, to strive for the control of employees paid through student activity funds, to improve faculty-student relations, and to establish an academic affairs committee.

Student government tries to instill in its citizenry a social conscience and thus contribute to the world community.

DON FURTADO

President of the Student Body



RALPH CUMMINGS

Vice-President





COMMITTEE HEADS

Seated: John Randall, Bob Covington, Don Gray, Harold O'Tuel. Standing: Bob Furtado, Ken Hall, Mike Lanham, Jim Crownover.

PADDY WALL
Secretary



MISS STAPLES
Executive Secretary

CHARLIE GRAY
Treasurer



DICK ROBINSON
Attorney General

EXECUTIVE



RALPH CUMMINGS
Speaker



ANN HARVEY
Clerk

STUDENT

The Student Legislature, founded in 1938, is the supreme legislative body of Student Government, and as such, has ultimate responsibility over almost every rule which pertains to Carolina student life. In addition the Legislature appropriates over one hundred and twenty thousand dollars in student fees to various campus organizations each year, controls scores of campus activities, approves all appointments of the President of the Student Body, and makes any laws necessary and proper to promote the general welfare of the Student Body.

The Legislature is composed of fifty students elected from thirteen campus districts. The Vice-President of the Student Body presides over the Legislature as Speaker. All other officers and committee chairmen are elected by the legislators. The Student Legislature meets weekly on Thursday nights in the Phi Halls in New East.



GARY GREER
Speaker Pro-Tem



ED LEVY
Parliamentarian



RAY BAGWELL
Sergeant-at-Arms

LEGISLATURE

Legislature members show interest in the topic being presented that evening.



LEGISLATIVE



JAMES LONG
Chairman

The Student Council is the supreme judicial power. It has the authority to try cases arising from constitutional procedures, from Executive or Legislative action, and from Campus Code violations. This Court also hears appeals from the Election Law, and various lower Student Judicial Bodies.

The Student Council is responsible for upholding the traditions and reputation of Carolina Student Government, and maintaining the high standards of conduct as set forth by the Campus Code.

Since the majority of the cases before the Council are Campus Code violations, the Council has endeavored in the past few years to be thorough, yet practical and corrective in its decisions, leaning towards the establishment of enduring standards and precedents with the hope that a Council of this type shall someday not necessarily be of its present importance in Carolina life. The 1959 Student Council was the most successful in many years, because of the small fraction of the Student Body coming before the Court.

STUDENT COUNCIL

JUDICIAL



Mary Todd Baker
Robert Borden
Erwin Fuller
Toy Johnson

Donald Millen
John Owens
David Reid
Eric Roper

Catherine Stewart
Joseph Warner
Robert Wilson



HUGH PATTERSON
Chairman

The Men's Honor Council has original jurisdiction in all cases involving violations of the Honor Code, which is binding to all students at the University of North Carolina. Yet the role of the Men's Council is not restricted to the trial of Honor Code cases but is also one of continually promoting the Honor Code throughout the campus. This year the Men's Honor Council has been exceptionally outstanding not only because of the excellent way in which it has carried out its assigned duties but also because of its continual efforts to promote the successful integration of the jury system into the framework of the court. The success of the jury system as well as the continued success of the Honor System throughout all phases of student life can only be attributed to the outstanding work done by the Men's Council and its continual efforts to instill in the mind of every student the fact that honor is not merely an intangible quality but a very integral part of every man's day to day living.

MEN'S HONOR COUNCIL

Seated: Bob Cunningham, Hamp Lefler, Hugh Patterson, Howard Holderness, Wayne Bishop. *Standing:* Mike Kizziah, Jack Raper.





Seated: Lucy Forsyth, Paddy Wall, Ginny Pearce, Nancy Adams, Louise Crumbley, Lillian Weller. Standing: Clerks — Jan Cobbs, Jane Rhae White, Sue Donisthorpe.

WOMEN'S HONOR COUNCIL

The Women's Honor Council, composed of three juniors and three seniors, is the highest women's judiciary body. Its function is to decide questions of law and procedure in all violations of the Honor Code in which women are involved. The students' guilt or innocence is determined by a nine member women's jury.

In addition this body, together with three women elected by and from Residence Council, has original jurisdiction in all cases involving violation of the Campus Code, major social rule infractions, and appeals from house council.

It is felt that through acceptance of our Honor System the student receives personal growth and development as well as individual respect for our Honor Code. Finally, opportunities for active participation open to students formulates a democratic atmosphere of mutual trust and understanding between students and faculty.



NANCY ADAMS
Chairman

Women's Residence Council is the women's legislative branch of the Student Government. This Council coordinates dormitory and sorority life by establishing social rules, by granting late permissions, by sponsoring a campus-wide leadership training program for women, and by assuming the responsibility of broadening student-faculty, student-administration, and student-townspeople relationships. Each spring, the editor of the *Women's Handbook* is chosen, and candidates for the chairmanship of Women's Orientation are interviewed by the Council. Women's Residence Council works closely with the Dean of Women's Office, Women's Honor Council, and the University Administration.

Membership on Residence Council includes the dormitory presidents, a junior member elected as representative-at-large from each dormitory, sorority house managers, House Council coordinator from Women's Honor Council, and an ex-officio member from the office of Dean of Women. The chairman is elected each year in spring elections.



LAWRIE GARD
Chairman

WOMEN'S RESIDENCE COUNCIL



Seated: Mary Montgomery, Treasurer; Dewey Dance, Vice-Chairman; Lawrie Gard, Chairman; Linda Howard, Secretary; Luanne Thornton, Advisor; Jo Carpenter. *Standing:* LuRuth Sutton, Betsy Sojourner, Toni Brady, Doris Taylor, Libby Gregory, Louise Crumbley, Donna Thompson, Martha Wellons, Sally Zeigler, Sue Ballantine, Marcia Wells, Nancy Aubrey, Kay Bortz.



IDC REPRESENTATIVES

First Row: Wade Marxham, Otto Funderburk, Caleb White, Tom Cordle, Joe Herndon, Rudy Edwards, Doug Bayliff, Paul Woodard, Jerry Chichester, Walt Poole, Phil Edwards, Mike Childs. *Second Row:* Dave Alexander, Takey Crist, John Boles, Ed Graham, Joe Pepkins, Tom Brannon, Bill Saipes, Bill Pope, Frank Eikins, Harvey Wilkinson, Jerry Morgan. *Third Row:* Joe Creedmore, Fred Engles, J. E. Holland, Bob Bontempo, Bill Hickman, Roy Weaver, Tony Salinger, Jap Memory, Tom Mehl, Dwayne Lowder. *Fourth Row:* Jim Scott, Bill Johnson, Jim Scott, Bill Lineberry, Dave Suckow, Hilly Goldman.

RUDY EDWARDS
President



MEN'S INTER

Under the leadership of President Rudy Edwards, the IDC has covered quite a bit of ground this past year in trying to improve the living conditions for men residents here at UNC.

Perhaps the biggest change the IDC made in regards to improvements was the establishment of Dormitory Council Courts. Another advantage that was offered to the residents was the Co-Ed visiting agreement, thereby allowing the men to take their dates into the social rooms during certain scheduled hours.

The IDC not only operates the judicial and social functions of the dorms, but it is the uniting body of the twenty dorms on campus. Representatives of each of the dorms meet together twice monthly to talk over and discuss various improvements, changes, and gripes from the men in the dormitories. Therefore, working in the capacity of one big unit, the IDC, with the co-operation of the residents, can do much toward the establishment of a home away from home for the men residents of UNC dormitories.



IDC COURT

First Row: Otto Funderburk, Chairman; Jerry Morgan, H. E. Holland. Second Row: Jim Scott, Tom Mehl, Bill Johnson. Third Row: Phil Edwards, Walt Poole.

DORMITORY COUNCIL

EXECUTIVE COUNCIL

Seated: Foy Bradshaw, Paul Woodard, Doug Bayliff, Rudy Edwards, Otto Funderburk, Walt Poole. Standing: Tom Cordle, Mike Childs, Phil Edwards, Jim Scott, Joe Herndon, Jerry Chichester.



DANCE

The main purposes of the University Dance Committee are to fulfill the role of host at Carolina Dances and maintain order at social functions given by various campus organizations. The members of the committee can easily be distinguished by their traditional blue and white rosettes.

This year the Dance Committee was very fortunate to have as its faculty adviser Ray



CHARLES COLEY
Chairman
CHARLIE YOUNCE
Court Chairman

BOB CROMLEY
Secretary
MIKE SMITH
Head Doorman



Full house for the concert!



Jim Andrews
Foy Bradshaw

J. C. Byrd
Bob Carter

Clay Church
Angus Duff

Jerry Jones
Mike Lazarus

Don Millen
Hal Miller



COMMITTEE

Jefferies, who has contributed much time and advice to the committee. The success of the dances this year is due mainly to the organizations that sponsor the dances with the help and leadership of chairman, Charles Coley. The University Dance Committee has again maintained the high calibre of Carolina Dances as in the past years.



DANCE COMMITTEE COURT

Seated: Bob Carter, Charlie Younce, Mike Lazarus. Standing: Bill Taylor, Whit Moose.

Les Brown provides lovely music for the spring formal.



Whit Moose
Joe Oppenheimer

John Ragland
Eric Roper

Rusty Sharpe
Bill Taylor

Paul Wehr
Dillon Wooten

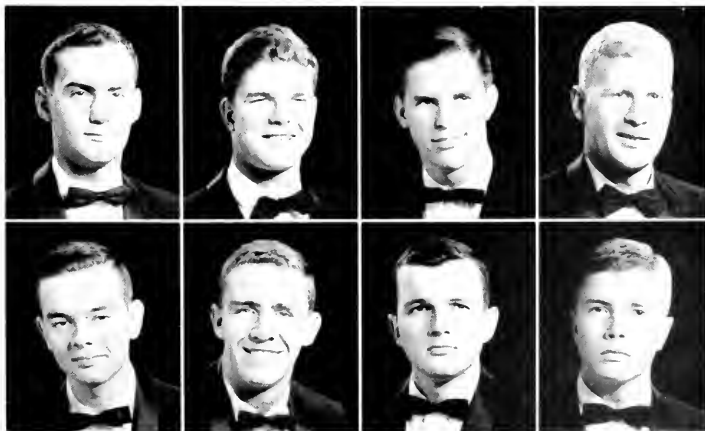

CAROLINA WOMEN'S COUNCIL



Seated: Helen Dunlap, Emily Hill, Mickey Reed, Cissy Arena, Sue Ballantine, Joy Pattison. *Standing:* Minnie Barnes, Mary Ellen Bell, Kay McGavran, Libby Russell, Judy Huntress, Tiger Gammon, Martha DeBerry (Advisor), Bobbie Meeks, Anne Eckerson, Harriette Habel, Jackie Turner, Mary Montgomery, Mary Morgan.

It was in the spring of 1958 that a positive step to rectify an existing campus problem was taken. The problem was the need for co-operation and co-ordination in and between women's dormitories at UNC. Acknowledged as being pertinent to this problem were the areas of academic, political, social, and athletic activity on campus. With this problem and its ramifications in mind, an executive committee was appointed which drew up a constitution providing for a dorm committee of five members and a council of a junior and a senior member from each dorm committee. Among the many activities of the Carolina Women's Council endorsement or sponsorship this year have been the dorm breakfast for new girls during Orientation Week, the dorm displays for Homecoming, and the award and reception honoring the Outstanding Dorm girl of the year.

The foremost goal of CWC is to enable Carolina women students in making their years here rewarding and fulfilling ones.

Sue Ballantine, President; Jackie Turner, Treasurer; Mary Morgan, Secretary; Joy Pattison, Vice-President.



ORIENTATION COMMITTEE

One of the most vital functions which student government performs here at Carolina is the rigorous and efficient indoctrination of new students to the "Carolina Way of Life."

The Campus Orientation Committee, with Herman Godwin, Jr. as Chairman, planned and supervised the activities of new students during Orientation Week during September of 1958 as well as for the first summer school session. The program was planned to include freshmen, transfers, graduate, and foreign students. The chairman and the committee of twenty students with Katie Stewart, Women's Chairman; Nola Hatten, Graduate Chairman; and Sipra Bose, Foreign Student Chairman; met during March, April, and May to map out the program to be carried out by the 275 student Orientation Counselors. The Orientation activities included meetings with Chancellor Aycock, Dean Weaver, student government officials, and outstanding members of the faculty as well as the Honor System Lectures, registration, physical examinations, and an overall introduction to the institutions and traditions of the University.



HERMAN GODWIN
Chairman

Seated: Cynthia Thompson, Herman Godwin, Katie Stewart, Al Goldsmith. *Standing:* John Brooks, David Evans, LuRuth Sutton, Ken Hall, Doug Kellam, David Parker, Paddy Wall, Hugh Patterson, Nola Hatten, Graham Claytor.





TOM LONG
President

CONSOLIDATED UNIVERSITY STUDENT COUNCIL

The Consolidated University Student Council, which was established to fulfill the needs of Consolidated University on the student level, is composed of student representatives from Women's College, North Carolina State, and the University of North Carolina. The Council acts as a liaison group, discussing problems and promoting good will and understanding among the three schools. The members of the Council take these issues back to the administrations and student governments of each branch of the University. To fulfill their purpose of promoting closer relations among the three schools, the Council annually sponsors a Consolidated University Day at WC, NCS, and at UNC.



UNC REPRESENTATIVES. *Seated:* Pat Hamer, Lawrie Gard, Tom Long, Paddy Wall. *Standing:* Don Furtado, Charlie Gray, Rhodes Corbett, Ralph Cummings, Erwin Fuller, Curtis Gans.



An assembly of the SSL Members.

STATE STUDENT LEGISLATURE



ED LEVY
Chairman

This year marked the twenty-second session of the North Carolina State Student Legislature, held in the Capitol Building in Raleigh. The UNC delegation of thirty-five members was the largest in the Assembly. UNC was represented by three representatives in the Senate and thirty-two in the House, and played an important part in the Assembly this session. An omnibus bill was presented by the UNC floor-leader, Curtis Gans, in the House and by Roger Foushee in the Senate. The bill, entitled "A Resolution Insuring the Rights of the Individual," was concerned with stands on segregation, "massive resistance," congressional investigating committees, and discriminatory clauses.

The annual State Student Legislature gives the students of the state an opportunity to discuss and voice an opinion on areas of concern in state, federal, national, and international politics. It also serves to train students in legislative procedures.

Ed Levy served as chairman of this year's delegation, and John Brooks and Paddy Wall were the members of the State Interim Council.



ED LEVY
Chairman

NATIONAL STUDENT ASSOCIATION

The University of North Carolina was instrumental in the founding of the United States National Student Association a little over a decade ago and has since played an active and vital role.

Here in Chapel Hill, it is the responsibility of the National Student Association Committee (appointed by the Student Body President) and the NSA Coordinator (elected by the student body) to act as a link between UNC and the national organization. The national organization acts as an organ of the 350 plus member schools.

By participating in the National Student Congress, the Foreign Student Leadership Project, the Student Responsibility Project, and Educational Travel, Inc., the committee carries out nationally coordinated programs. The National Student Association Committee has undertaken several unique projects this year: organizing a Regional Speakers Bureau, investigation of the racial question by the Desegregation Subcommittee, and planning for the Southern Student Human Relations Conference.

Seated Kathy Glavin, Susan Campbell, Ann Harvey, Donna Irving, Marcia Klingel. *Standing* Jimmy Smalley, Pringle Pipkin, Ed Levy, Donny Evans.



*We Work
and Relax in*
**GRAHAM
MEMORIAL**



Graham Memorial Student Union provides a pleasant combination of facilities and activities that is almost certain to prove appealing to every student on campus.

In spite of crowded conditions, there is still a comfortable haven for relaxation in the Main Lounge. Nearby, the TV Room, the game rooms, and the Rendezvous Room are busy with less quiet activity.

Upstairs, student organizations continue their endeavors in crowded quarters, meeting rooms become office space — so does the basement of Smith Dorm — and additional rooms for meetings are provided in Alumni Building.

The hope for a new student union building continues strong. To many, the chances this year seem the best yet. The need is obvious. Graham Memorial, beautiful but never completed — over a quarter of a century old — can no longer provide the facilities needed by today's student body. Graham Memorial will continue to do the best possible job today and will constantly prepare for tomorrow.



HOWARD D. HENRY
Director

GM BOARD OF DIRECTORS

Seated: Paddy Wall, Don Furtado, Martha Wellons. *Standing:* Bill Wilson, Gary Greer, Bob Carter, James Wallace, John Brooks, Howard Henry.





STUDENT ENTERTAINMENT COMMITTEE

Lynn Butler, Roger Foushee, Bob Borden, Chairman; Ess Bruner, Jimmy Patrick.



OFFICE STAFF

Larry Graham, Joe Creekmore, Paul Belanga, Mrs. Douglas Fambrough, Larry Anderson, Brooks Wicker, Hooper Averitt.

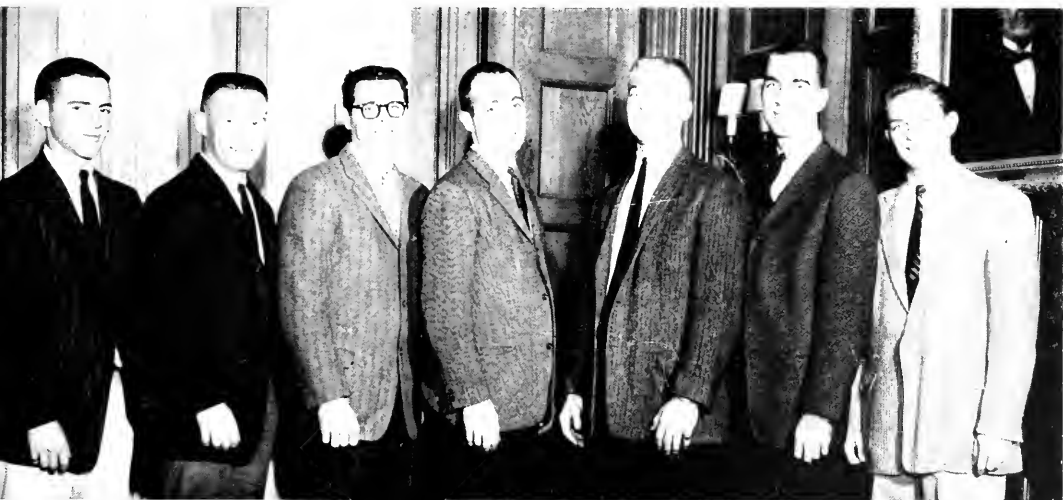

FLOATER STAFF

Jay Deits, Fred Van Horn (Captain), Ken Carrington, Graham Claytor, Ron Young, Don Murphy, Jerry Purgason.



BOB CARTER
President



OFFICERS
JACK MITCHELL, *Vice-President*
BETTY ZEA, *Secretary*

GRAHAM MEMORIAL

GMAB, a term heard so frequently at Carolina, is the programming arm of the student union. Its primary purpose is to plan and conduct a wide variety of recreational, educational, and cultural programs and activities for the entire student body. The students who make up GMAB are all interested individuals who wish to give their time and services to provide themselves and their fellow students with interesting and productive leisure time activities.



COMMITTEE HEADS

Seated Betty Zea, Edna Fay Pugh, Glenna McGinnis, Cathy Carter. *Standing*: Angus Duff, Graham Adams, Bob Borden, Lewis May.

ACTIVITIES BOARD

There are thirteen committees which produce the activity of GMAB. Students find great enjoyment of mind and pocket-book watching the Free Flicks, which are run twice weekly. Combo dances or free juke box music in the Rendezvous Room offer the energetic and dance-minded the chance to "shake a leg." A monthly calendar, put out by GMAB, enables every student to know what is happening "over at GM." Many find great enjoyment and entertainment in the Petite Musicales, which are intermingled throughout the school year.

Student talent in acting, staging, dancing, etc., comes alive with the production of "Sound and Fury," the yearly all student musical comedy. Bridge, Ping Pong, and Pool enthusiasts get the chance to play and to win prizes in the tournaments sponsored by GMAB.

Around Christmas we see a lovely decorated student union building, part of the work of the Receptions and Decorations Committee. Dance lessons, drama, polls, parties, forums, and contests are all among the activities that are a part of GMAB.

A chance to work, a chance to play, are offered to all who wish to have the time of their lives participating in the Graham Memorial Activities Board.



Our lounge is the sight of many receptions.



Decorations Committee functions at GM.

The counting of votes in the basement of Graham Memorial goes on till far into the night.



Tarheels begin to roll off the press, and eventually to your door.

The Morehead Sundial is the favorite landmark for visiting children to climb, and late at night an occasional Carolina student may be seen on his way up.



*We Fit
the*
MILITARY
*into Our
Education*





A F R

As the United States Air Force has been recognized as America's first line of defense, the AFROTC is an integral part of the University of North Carolina. The purpose of the program is to provide a constant supply of officer material.

The AFROTC enables the cadet to prepare for the role of a responsible citizen, a well-trained Air Force officer, and possibly a pilot. The training here consists of intensive classroom and laboratory

WILLIAM S. GODWIN
Cadet Commander



GROUP HEADQUARTERS STAFF

Kneeling: Joel E. Vickers, Carl K. Styers, Lewis D. Sanders, Mike F. Smith, William M. Mallory, and James F. Little. *Standing:* William F. Parker, James A. Caldwell, Carey W. Daniel, Jr., Kenneth K. Walker, Philip T. Williams, Jr., and Neil C. Mullen.

O T C

work. Principles of effective leadership and the importance of military discipline are stressed.

During their junior and senior years, the cadets are offered an advanced AFROTC program. It calls for four extra hours of classroom work and two extra hours of drill each week. Upon the completion of the academic requirement for a bachelor's degree plus four years of AFROTC training, each cadet is commissioned and assigned to active duty.



WILLIAM F. PARKER
Executive Cadet Officer



SQUADRON STAFF HEADQUARTERS

Kneeling: Jon Q. Clark and Howard E. Pope. *Standing:* Larry A. Stephenson, Roger K. McGuire, John C. Ray, William B. Edmund, Jack E. Thomson, Dave C. Scurlock, Richard G. Rhyne, James F. Little, and Daniel D. Drummond.

SQUADRON 1



DAVID A. ELLIS
Commander, Squadron 1

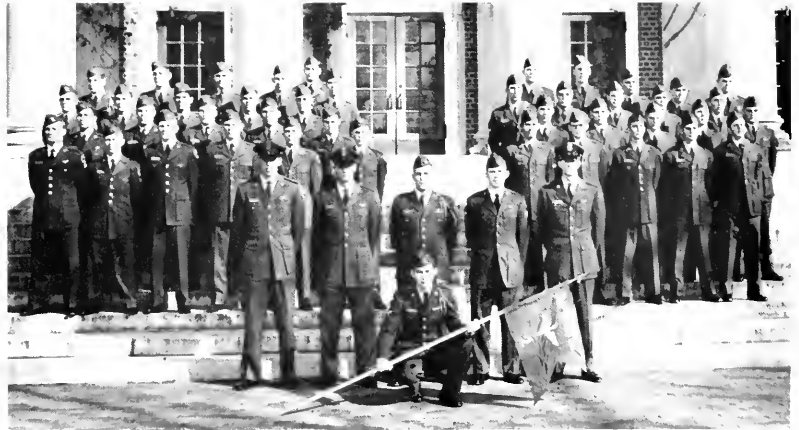
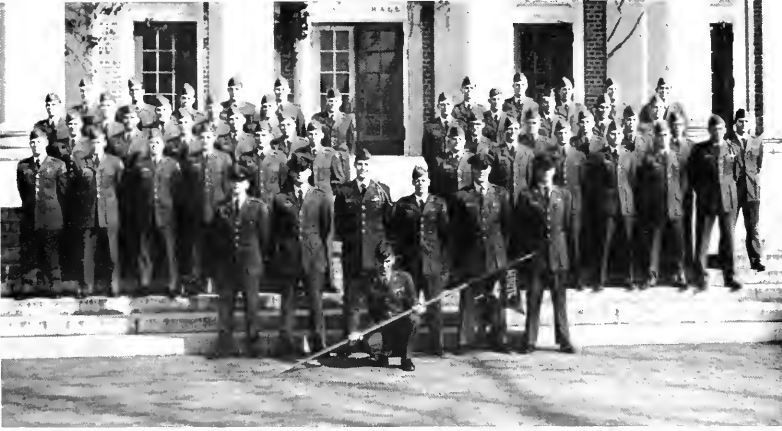

BOGDAN M. ZLOTNICKI
Commander, Squadron 2



SQUADRON 2



J. A. RHOADES
Cadet Captain

Drill Squadron Commander

DRILL SQUADRON

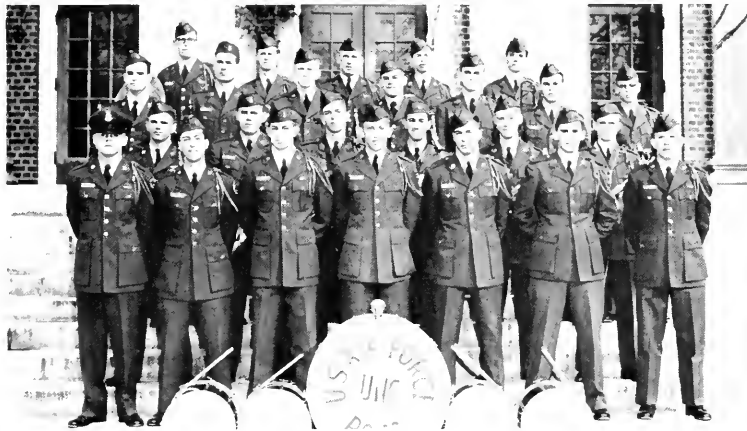
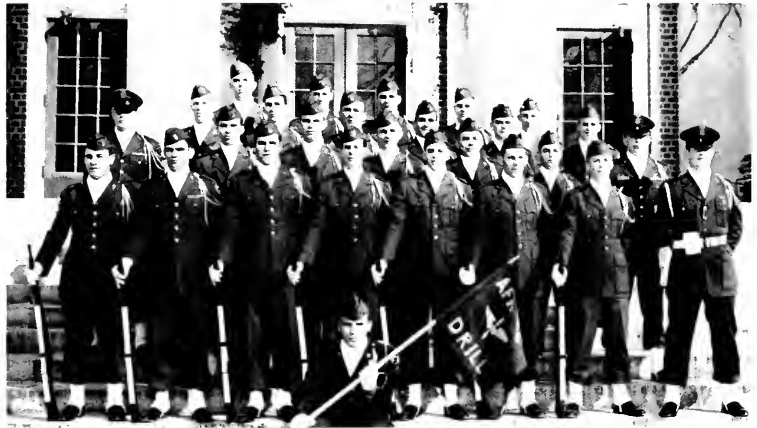

J. A. LASLEY
Band Squadron Commander



BAND SQUADRON

ARNOLD AIR SOCIETY



First Row: Richard B. Bergren, Frederic F. Wolfer, Franklin L. Adams, Bennett G. Denmark, Bogdan M. Zlotnicki, Carey W. Daniel, William F. Parker, William S. Godwin, and James A. Singleton. *Second Row:* Philip T. Williams, Howard E. Pope, Lewis D. Sanders, Michael F. Smith, Billy G. Kent, Richard G. Rhyne, Michael W. Bell, Douglas N. Kelly, Robert D. Fulghum, Harry A. Usher, and James L. Frost. *Third Row:* Carl K. Styers, David A. Ellis, Philip B. Nash, Robert B. Silliman, Samuel S. Woodley, Thomas J. Harris, Luther J. Davis, Joel E. Vickers, John C. Ray, Luther L. Walker, Kenneth R. Walker, Larry A. Stephenson, James F. Little, and Ronald P. Kelly.

The angels and the . . .



. . . fly boys



N R O T C

The objectives of the Naval Reserve Officers Training Corps are two-fold: to provide a steady supply of well educated Junior Officers, to serve on active duty in the Line or Staff of the Navy or the Marine Corps, and to build up a reserve of officers subject to call in the event of a national emergency.

Students within the program take eight semesters of Naval Science along with the courses in his academic field of choice. There are two drill periods each week.

Activities within the unit include the Rifle Team and the unit newspaper, *The Carolina Cutter*. The Drill Team and the Drum and Bugle Corps participate at football games and parades in the area. The Quarterdeck Society handles unit sponsored dances and parties which have proved quite successful.

Color Guard





BATTALION STAFF

Center Forward: Dick Cashwell, Mid'n. Captain, Battalion Commander. Second Row: Jack Reed, Mid'n. Commander, Executive Officer; and Ken McCall, Mid'n. Lieutenant Commander, Operations Officer. Third Row: Tom Alexander, Mid'n. Lieutenant, Supply Officer; Bob Furtado, Mid'n. Lieutenant, Communications Officer; and Kag Herring, Mid'n. Lieutenant, Adjutant.



ALLIE HUTCHISON, Mid'n. Lieutenant
Commanding Officer of "A" Company

COMPANIES

Alpha Company



COMPANY A

COMPANY B



Bravo Company



JIM KELLY
Mid'n. Lieutenant
*Commanding Officer
of "B" Company*



DAVID FLOYD
Mid'n. Lieutenant
*Commanding Officer
of "C" Company*

Charlie Company

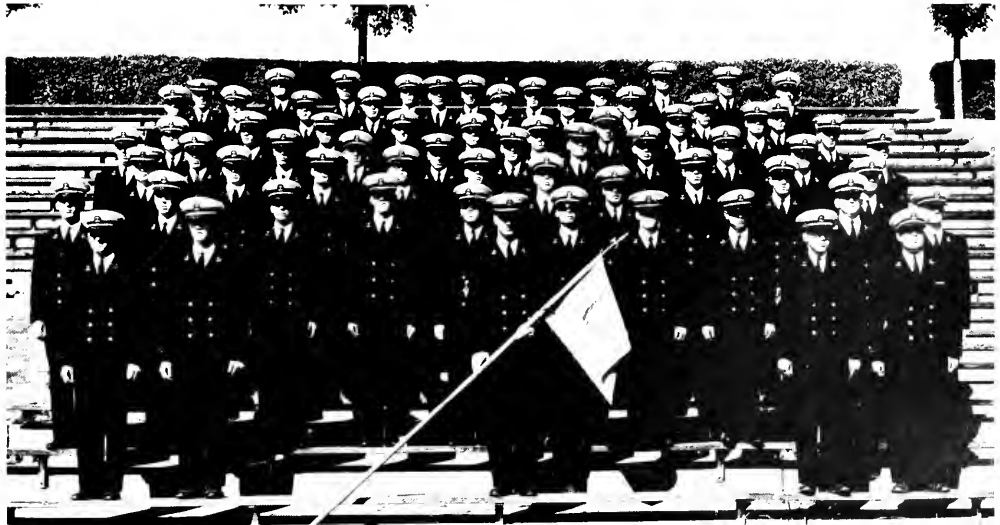

COMPANY C

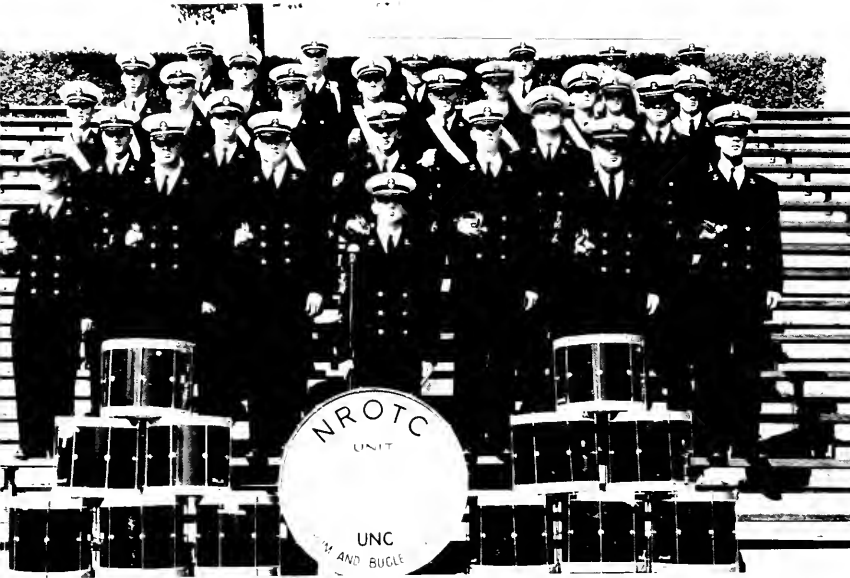

Drum and Bugle Corps

Drill Team



WALTER FITTS
Mid'n. Lieutenant
Commanding Officer
of Drill Team



BOB BLAKELY
Mid'n. Lieutenant
Commanding Officer of
Drum and Bugle Corps





QUARTERDECK SOCIETY

Pete Liman, Treasurer; Al Goldsmith, President; Ray Davison; Bill Porter; Walt Fitts, Vice-President; Denton Lotz; Bob Blakely; and Ward Purrington.

CAROLINA CUTTER

Seated: Tom Smith. *Standing:* Samuel Peace, III, John Carlton, Lewis Griffith, Curtis Brooks, Gary Greer, and William Franklin.



RIFLE TEAM

Kneeling: Alan Buch, William Pope, F. Wirkus, and Howard Troutman. *Standing:* Mike Collins, Jerrold Parsell, Allen Simpson, Garry Kwist, and David Gore.



WALTER M. FITTS
NROTC Representative

SCABBARD AND BLADE



DAVID A. ELLIS
AFROTC Representative

Scabbard and Blade is a national military society formed of cadet officers chosen for their outstanding leadership qualities.

We, the members, believe that our opportunities place upon us the responsibilities to unite with our military departments, to preserve



Scabbard and Blade Advisors
MAJOR NORTON and MAJOR LOCKE

and develop the essential qualities of good and efficient officers, to prepare ourselves to have influence in military affairs of our communities, and above all to spread intelligent knowledge concerning the military requirements of our country.

First Row: C. B. Sheets, R. G. Cashwell, A. M. Salem, T. C. Moore, H. C. Embry, J. H. Alexander, J. A. Singleton, III, J. T. Alexander, Jr., R. F. Blackley, and A. A. Hutchison. Second Row: Major L. C. Norton, Company Advisor, F. E. Wirkus, Jr., B. E. Keys, D. A. Ellis, E. J. Kelly, Jr., J. E. Wickers, C. B. Metcalf, R. M. Rhodes, H. L. Patterson, and H. P. Troutman.



*We
May Choose
to Join*
FRATERNITIES



INTERFRATERNITY



TUCKER YATES
President

Under the capable leadership of Tucker Yates, the Interfraternity Council completed one of its most successful years. It has sought to raise the standards of scholarship, brotherhood, and character necessary to any worthy fraternity. To enhance this purpose, the IFC awards again this year the R. B. House Outstanding Fraternity Award, established in 1956. This award, in the form of a trophy, is presented annually to that fraternity on campus which best embodies these ideals and achievements. Greek Week, featuring a pledge banquet, exchange dinners, an afternoon of constructive work in the community, and interfraternity competition in carnival and athletics, was again very successful. This year, in cooperation with Pan Hel, the IFC sponsored a fraternity contribution to a blood bank for North Carolina Memorial Hospital to be used for children with heart diseases.

INTERFRATERNITY COUNCIL

Kneeling: Louis Starr, Franchot Palmer, Cowles Liipfert, Dave Sloan, Don Millen, J. C. Byrd, Pete Austin, Walker Blanton, Jim Smalley, George Boss, John Burgwyn, Jim Thompson. *Standing:* Tucker Yates, Bert Salem, Ashe Exum, Arthur Sandman, Bob Burroughs, Bryan Latham, Ed Moore, Don Hearn, Bob Bender, Mason Wilkins, James Pittman, Lloyd Horton, Jim Rouse, Buck Morgan, Bob Mauldin, Herb Scott, Charles Luchs, Ben Keys, Bill Luesing, Ed Levy, Clarence Carter, Walt Fitts. *Rear:* Eric Jacobsen, Dick Frazier, J. R. Brown, Lloyd Infinger, Dick Olive, Buddy Spoon.



COUNCIL

EXECUTIVE COMMITTEE

Left to Right: Ashe Exum, Treasurer; Ben Keys, Secretary; Walt Fitts, Vice-President.



The IFC, an organization composed of two members from each social fraternity, was founded to govern all social fraternities, to study their problems, and to promote cooperation among its twenty-four components. The IFC Court serves as the judicial body of this organization. The IFC conducts the very extensive rushing program and publishes a handbook, given to all entering freshmen interested in fraternities. This handbook explains rush and its rules, lists each fraternity and its members, and furnishes a short history of each chapter.

INTERFRATERNITY COUNCIL COURT

Standing: Bob Bender, Garret Folger. Seated: Jerry Blumenthal, Joe Alexander, Grey Poole, Marshall Happer.





TUCKER YATES
President

**ALPHA
TAU
OMEGA**



The national fraternity of Alpha Tau Omega was founded at Virginia Military Institute in 1865, and the local chapter was established fourteen years later, in 1879. The official publication of Alpha Tau Omega is *The Palm*, and its colors are azure and gold.



"And then she . . ."



Impromptu jam session in the A.T.O. bar

Boasting the longest *continuous* existence of any Carolina fraternity, '58 found us back on remodeled 229 East Franklin . . . Our top pledges were quickly introduced to a life of beernics, barnics and book-nics . . . Yates held IFC presidency and Cummings rode in saddle of the student body veep; the rest of us joined in different activities around campus.

Our social life varied with sorority parties, impromptu jam sessions, and semi-formal dances. In '58 Chi O capers and Steekerets were still popular. Our jocks, Shaffer, Droze, Burgwyn, and others aided the ranks of almost every Carolina team. How can next year be better?

BODEN
 BONJEAN
 BRANHAM
 BURGWIN
 CAGLE
 CREIGHTON



CRUTCHFIELD
 CUMMINGS
 DRAUGHON
 DROZE
 EAGLES
 ESKRIDGE



EVERETT
 GLAWSON
 GOODMAN
 GREEN
 HARRIS
 JORDAN



KENAN
Vice-President
 MARLEY
 McLEAN
Treasurer
 MORRISON
 OLIVER
 PRESTON



RAND
 SEAMAN
 SHAFFER
 STECK
 STREET
 SUTTLE



VEAZEY
 WHITE
 YANCEY
 YATES
President



JON BARBOUR
Pledge President



PLEDGE CLASS

First Row: Paddison, Perry, Loomis, Pettibone, Shepard, Llewellyn, White, Irvin, Kerbaugh, Eubanks, Taylor, Second Row: McMillan, Hill, Sherrrod, Griffiss, Williams, Milstead, Early, Parker, Whicker, McClister, Clark, Kenrick, McNally.



BOB BENDER
President



SCOTT GRIFFETH
Pledge President



BETA THETA PI



Beta Theta Pi, the oldest great national fraternity, was founded at Miami University, Oxford, Ohio, on August 8, 1839. Eta chapter was chartered in 1852 as the third fraternity at UNC. The fraternity magazine *Beta Theta Pi* is the oldest of its kind. The national colors are pink and blue, and the flower is the rose.

Thanks to Charlie and Jimmy, 1958 starts with an excellent pledge class. Plundered our way to heights in intramurals under D.K. Somebody said we's have a party and forget the cost. Wes maybe? And all the time George tried to save a dollar. Cliff got excused from chapter meeting, and Joe got a letter from two in Canada. Jenky tried to collect a bill. Legette was the world. "Hold it down boys" — Bender. Otto tried to start a riot. Ace makes Phi Bete. Chuck turned play-maker. Cowan — the best friend a pledge ever had. "Only an optimist smiles before noon" — Roach. Did Forrest say something? P.P. vs. D.T.H. Pfeff vs. the door. Good year ended with trip to Mickey Rooney's beach.

"See you at seven o'clock"



Spit shine on the way



ANDERSON
FOX

BARBEE
GIBBONS

BENDER
President
HUNNICUT

BONNER
JENKINS

COWAN
Vice-President
LAWING

CROTTY
LIIPFERT



PLEDGE CLASS

Front Row: Lohr, English, Michaux, Glascock, Sowers, Bender. Back Row: Sevier, Deifell, Watkins, Bradham, Presson, Tennille, Jolly, Wilson, Murphy, Mitchell.



McCULL, D.
PRICE

McCULL, J.
STONER

NELLER
House Manager
WILKINSON

NISBET
Recorder
WILLIAMS

PFEFFERKORN
WILSON

PIPKIN
Corresponding Sec'y
WRIGHT



CHI PHI



100th anniversary for Alpha-Alpha. Pops Yul gets a Pat . . . Captain Rattay praises Marvin . . . Sandy on the couch . . . Cha Cha smiles on, despite ulcer . . . Contest between Goldsmith and Purks rolls out . . . Ross's monthly allowance cut to \$300 . . . Parrot and his W. C. Dollie . . . Potter gets a new pledge . . . Inman's tales of love and passion . . . Bubba sets binocular endurance record . . . Babe's famous rush slogan . . . Beaver gets SHUTT out . . . Philip, the Y-Courter, keeping the house informed . . . Obs enters Church life . . . Covin goes after Phi Bete . . . "Bob, hasn't she been here before?" . . . Sparks — "Who the hell are the Hairps?" . . . Promoter Shaw introduces another Shaw original . . . Blythe and Means still in the red . . . D. M. and T. T., majors in the King's English . . . J. R.'s greatski dates — especially Tubs . . . Cogs still likes kittens . . . Byers — "who can I date?" . . . Gangrene plagues the house again . . . Tom Grant, get sharp . . . Waller and Green make the scene . . . Supplestein out of business . . . Riley, married, joins the pack . . . Abbott hustles . . . Weil's bridge games . . . Corrupted Tatum slides to Greensboro weekly . . . Young likes Corky, among others . . . Sharpe's rush chairman . . . Mims laughs off food committee. What a greatski year!

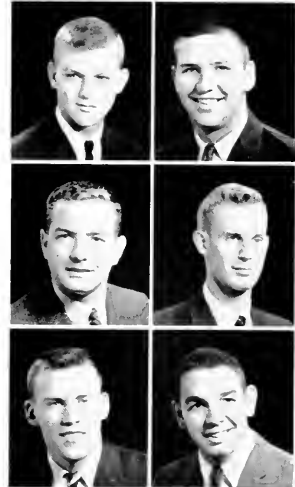

ABERNETHY
HELMS
PURKS
Secretary

BLYTHE
Treasurer
INMAN
POTTER

BOB MAULDIN
President



JOE BELL
Pledge President



"Gimme those good ole
Chi Phi spirits."

The national chapter of Chi Phi was founded at Princeton University in 1824 and this chapter, the original Southern Order, in 1858 and 1924. Its colors are scarlet and blue and the publication is the *Chi Phi Chakett*.



BROWN	COGGINS	COVIN	DIXON	FULK	GOLDSMITH	GREEN
JARRELL	LEWIS	MAULDIN, B. <i>President</i>	MAULDIN, P.	MEANS	MEEK	PATSEAVOURIS
RATTAY <i>Vice-President</i>	ROSS	SHARPE	SHAW	SMITH	STEVENS	TATUM



Last minute detail —
"where's the truck?"



PLEDGE CLASS

First Row: Briggs, Mansfield, Ross, Kenan, Ricks, Richards. *Second Row:* Sams, Slover, Evans, Hockman, Wilday, Mewshaw. *Third Row:* Weaver, Bell, Allred, Jackson, Davis, Young, Brown.



CHI PSI

The national chapter of Chi Psi was founded at Union College in 1841, and locally in 1855. The publications are the *Purple and Gold* and *The Sigma Scroll*, and its colors are purple and gold.

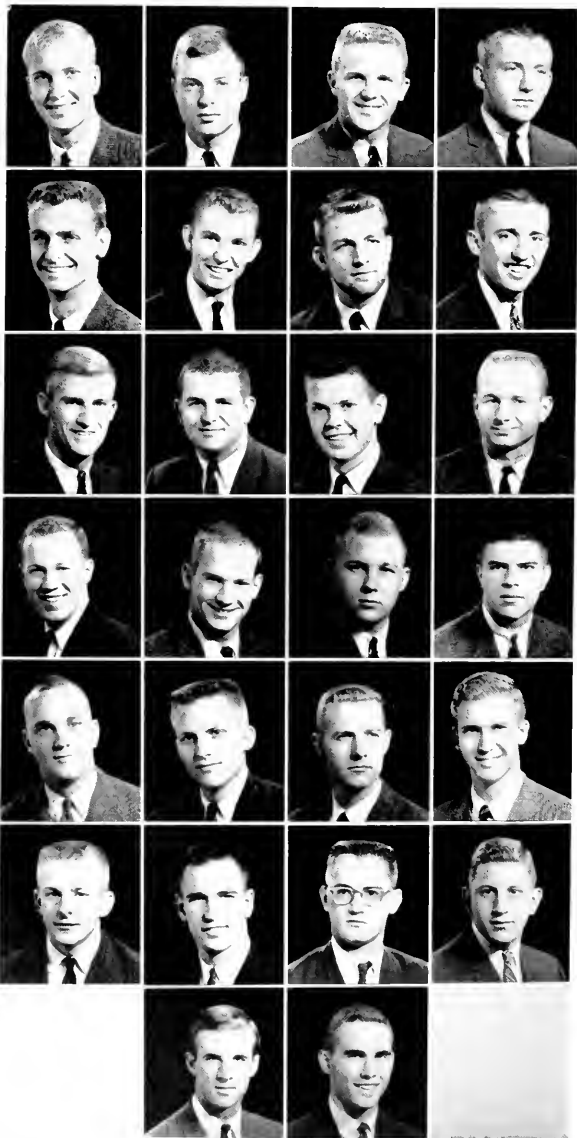
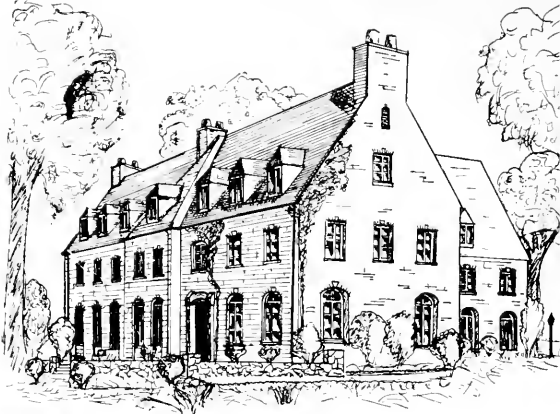

ADAMS
BIREN
CRAVER
Treasurer
DARMSTATTER

GRAYSON
HAMILL
HARRIS
HUNNICUTT

HUNTINGTON
President
LASLEY
Vice-President
LONG
LOWE
Secretary

LOUGHRAN
MARKS
MENDENHALL
MYSE

OLIVE
PULTZ
RAY
REAVES

RHYNE
SCHWERZEL
House Manager
SUGG
TOSTI

TURNBULL
TURNER



CHARLIE HUNTINGTON
President



"And we guard our future"

"What's happened to everyone?" Lots of men were lost with graduation and fatal trek down the aisle. Nevertheless, we still see many a familiar face whether in a crowded smoke-filled room or in "Y" Court. Rush was hectic but everyone was happy. The football team kept everyone celebrating and having a good time. While under the leadership of our new president we accepted roles of student, athlete, "mover" and what have you. The 104th year was similar to the past with the exception that everything was bigger and better. Conservatively we assumed the "Forward Look."



Semper fidelis



PLEDGE CLASS

Front Row: Overstreet, McMichael, Fox, Johnson, Fawcett. Back Row: Wall, Moore, Andreae, Hansel.

AL FOX
Pledge President





DELTA KAPPA EPSILON

HISTORY

Delta Kappa Epsilon was founded nationally at Yale University in 1844, and the local chapter was established in 1851. Delta Kappa Epsilon publishes quarterly its official magazine, entitled *The DEKE Quarterly*, and the national colors are scarlet, azure and old gold.



The tea before the takeoff



Neat Deke

Sunday morning . . . scene, the DKE house living room . . . Charlie "What — Me Worry?" Webb awakens on the couch . . . perhaps we are blessed by a periodic visit of Archibald "Duke" Palmer . . . then the Stork appears and is questioned concerning his disappearance between ten and one from the party the night before.

PLEDGE CLASS

First Row: Roberts, Simpson, Shuford, Sutton.
Second Row: Phillips, McCoy, Whitley, Powell, Thompson.
Third Row: Burnett, Campbell, Gilchrist.
Fourth Row: Kellam, McGregor, O'Bannon.
Fifth Row: Ragsdale, Holderness, Whedbee.
Sixth Row: Quick, Brinson, Fountain.
Seventh Row: Eskridge, Alexander, Brown.

WILLIAM LUESING
President



POPE SHUFORD
Pledge President



ATKINSON
BLANTON
BLOUNT
BORDEN
CROW



HOLDERNESS
JESTER
JOHNSON
LOCKETT
LUESING
President



McMILLION
PALMER, W.
Vice-President
PALMER, Y.
PATRICK
PEARSALL



PERRY
RAGSDALE
RAND
SCHENCK
SHEPARD



SHUFORD
Secretary
SIMS
STOKER
TIFFANY
WALKER



WEAVER
WHITAKER
Treasurer
WILSON
WOOD



The familiar quacking of the infamous duck-call is heard, but inclement weather prevents the dove club from disembarking and Tarzan swings out alone. At twelve o'clock the incredible shrinking couple arrives — for dinner. Luesing descends with the objective of quizzing a pledge, but once sur-

rounded, is soon seen answering questions himself. Sunday dinner ensues, then the Redskins, then postponed assignments. So passes the 108th year of Beta — composed of minutes no Brother would think of trading.



DELTA UPSILON

Delta Upsilon was founded at Williams College in 1834, and the local chapter in 1953. The *Delta Upsilon Quarterly* is its publication, and the colors are sapphire blue and old gold.



BLACK
BUTLER
CORNELL

DALTON
Vice-President
ELLIS
GRAY

HOWARD
Treasurer
JOHNSON
KEMM

LEONARD
PEARSON
SHAPPARD

SLOAN
SMITH
SPOON

WILLIAMS
Secretary



JIM VANCE
President

JOE DeBLASIO
Pledge President



Delta U, '58-'59 . . . bigger than ever, and still content to call ourselves small . . . the accomplishments and frustrations of being closely knit and the confusion and problems of larger numbers. Our own private parking problem . . . The Corvette and the "bug." Bruce's young blades — "GET OFF THAT GRASS!" . . . Surprised by the size of our own parties . . . Joe on drums, Bud on piano, Bill's guitar and Tommy's sax equals scrambled "Saints" and occasional words from the neighbors . . . Don Howard's sleepless nights . . . president JV . . . the sackrats and chowhounds . . . plainsong and pipesmoke from the annex, in Nick's 3-D . . . photographer Buddy and Charlie's not-so-silent typewriter . . . "The DUNC will be out before . . ." Silent Stan, Smiling Denny, two dentists, Dave getting tied up with stair rail. The married brethren, and the near married . . . Guy off his crutches . . . Lynn finding Frank's shaving cream in his toothpaste . . . and more names than there is room for here.



"Then what's a street for?"
 "Here's to the D.U. life"

PLEDGE CLASS

First Row: Easley, McDonald, Philips, Scott, Floyd, Alpin. *Second Row:* Spencer, Buch, Tower, Neil, Taff. *Third Row:* Wise, Lehman, Manud, Stack, Durill, Tucker. *Fourth Row:* DeBlasio, Ellison, Williams, Waldron.

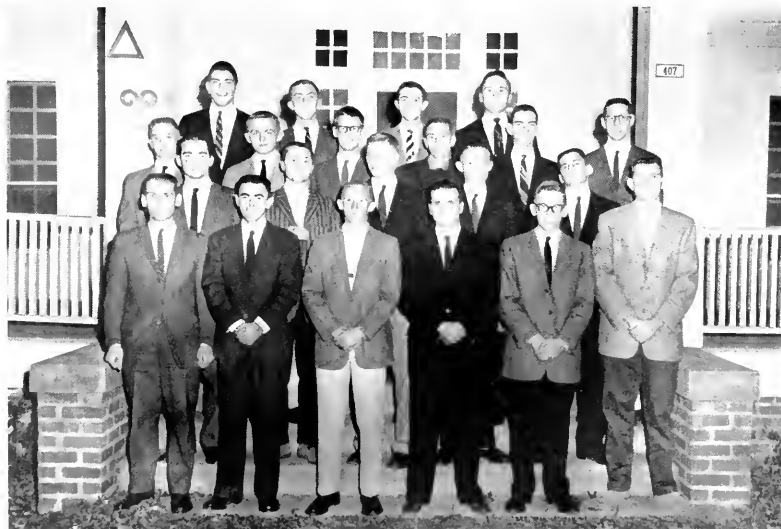



KAPPA ALPHA



The national chapter of Kappa Alpha was founded at Washington and Lee University in 1865, and locally in 1881. The colors are crimson and old gold, and the flowers are the magnolia and the crimson rose. Its publication is the *Kappa Alpha Journal*.



JERRY SHINN
President



PLEDGE CLASS

First Row: Elliot, Clark, Beveridge, Hoskins, Steagall, Morgan. Second Row: Hunter, Lipe, Cook, Bowden, Shelton, Pickett, McGee. Third Row: Steele, Bushong, Gonzalez, Holland, Mayo, Stallings, Eddings. Fourth Row: Lee.



"Now once again, who won the Civil War?"



Queen for a Day? — no, she's the KA Rose.

CHARLIE GONZALEZ
Pledge President



CARTER
 CLARK
 CONNELL
 COWAN
Secretary
 DREW



FITTS
 FULLER
 GUFFEY
 GUY
 HALE



HIGHSMITH
 KING
 LEFLER
 MANNING
 MILLER

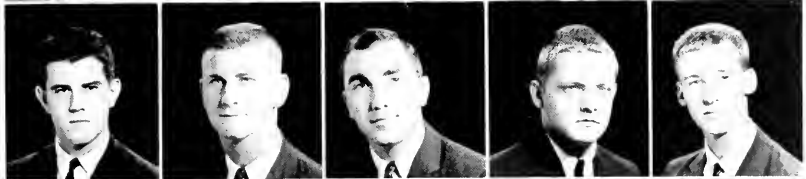

MURRAY
 OVERMAN
 PALMER
 PEMBERTON
 PLYLER



POPE
 POST
 REYNOLDS
 SHINN
President
 SMITH



THARRINGTON
 TRAVIS
 UPTON
Vice-President



Parties every night . . . Gay rushes everybody in sight, still not knowing the three R's . . . Fitts dates a relative of the house . . . King tells cruelty jokes while Hamp investigates moonshine from the mountains. Whispering John speaks at last . . . Fuller and Davis wonder who they are . . . Benny flies to the bluegrass country for "that certain party" . . . Wally jitters at Germans while Harold,

the immaculator, calls on the Whitehead girls . . . Overman disappears . . . Jap, the KA Rose, scavenges while the pledges clean the attic . . . Vernon and his do-it-yourself kit . . . Bernie likes the showers . . . Carter goes to IFC at long last . . . Allen fails to win the Best Dressed Golfer on campus . . . We win with Shinn.

KAPPA SIGMA

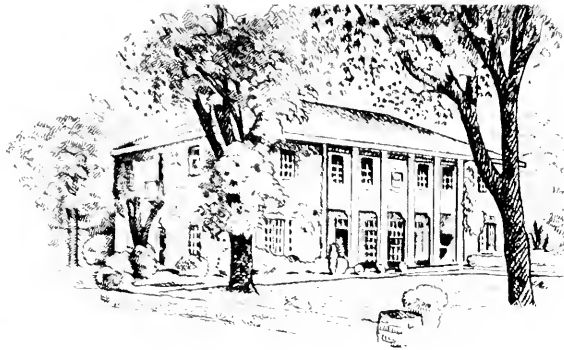

Kappa Sigma was founded nationally at the University of Virginia in 1869, and the local chapter in 1893. Its colors are scarlet, white and emerald green, and the flower is the lily-of-the-valley. The Kappa Sigma publications are *The Caduceus* and *The Star and Crescent*.



Future Teachers of America



Observation Time

Our 2nd year under the capable leadership of Squeaky Frazier, yielded very favorable results. With an excellent pledge class, we began the uphill grind for the intramural cup. Not only was it

the most progressive year, but the swingiest. In the fall, weekday classes and Y-Court breaks were topped off by football weekends and cabin parties afterwards — then off to U. Va. for more festivities.

PLEDGE CLASS

First Row: Eldridge, Fariior, Jamison, Sanders, Holdford, Holmes. Second Row: Taylor, Leonard, Degnon, Harriss, Green, Daniels.

RALPH JAMISON
Pledge President



ALLEN
BREWER
COLEY
DEGNON
DRUMMOND

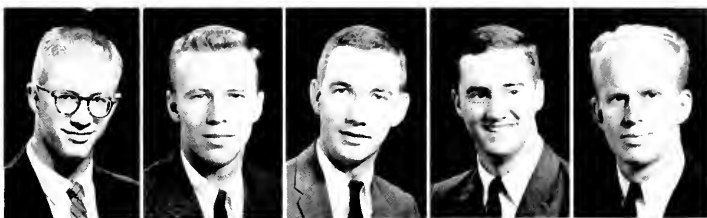

FINEGAN
FOWLER
FRAZIER
President
FURR
HALL



HARDY
HARRISS
Secretary
JACOBUS
JOHNSTON
LANHAM



LEFFLER
MILLER
MILLS
PRITCHETT
Treasurer
THOMPSON, J.



THOMPSON, W.
TOLAR

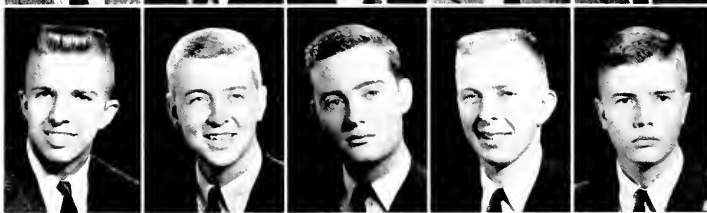

DICK FRAZIER
President

The orphan party, a successful pledge weekend, the beach in fall and spring, late studying for quizzes interrupted by Germans weekends, and the senior beer party at Hogan's in May were over too soon. Memories of this year remain with those graduating long after they leave, as the best year of Alpha Mu.



LAMBDA CHI ALPHA



Lambda Chi Alpha was founded nationally at Boston University in 1909, and locally in 1926. *The Cross and Crescent* is the official publication of Lambda Chi Alpha. The flower is the white rose, and its colors are purple, green and gold.



ALLRED
BALLIS
BEAVER
Vice-President

CRAIG
DRIES
FAIR

FIELDS
President
GRAHAM, E.
Social Chairman
GRAHAM, L.

GRISET
HINSON
HOWERTON

JOHNSON
LASHLEY
LITTLE

NEWTON
READ
TEAGUE
Treasurer

THOMPSON
WHITE
WHITLEY
Secretary



"We didn't win"



Ping-pong party



CURTIS FIELDS
House President

Gamma Nu returned in the fall with high hopes, among those the possibility of a new chapter house, after a year of national fame as a result of the midnight blast at Jack's. A splendid pledge class (congratulations to Vince!) and the election of Lowell as Social Chairman resulted in not a few hard rocking parties. Scode was farther out than ever . . . Fields gave his views on romance (they were pretty good, too). Johnson told us he had been in the Army again . . . White makes long haul to Limestone . . . Read wants to get married . . .

Roberts shows Carolina how High Point parties (and boy they really party!) . . . Whit and Wig tour our fair United States . . . Fair gives views on all subjects . . . Sherwood is on the ground just for meals . . . Chuck loses car keys at Finley (what was he doing?) and continues to spill tea . . . Lowell and Griset keep working with the bells . . . We initiate Hatley and Hinson out of friendship alone. And as the year wore on, it looked as if the old house at 111 Pickard Lane would ring with shouts and laughter until June . . . and it did.

PLEDGE CLASS

Seated: Goode, Sharpe, Taylor, Thomas, Platt, McCall, *Standing:* Gaskin, Wrenn, Alley, Seidler, Matthews, Bishee, Whittenton, Brannon, McDaniel, Butler, Pashales, Gunter.



STU BUTLER
Pledge President





PHI DELTA THETA

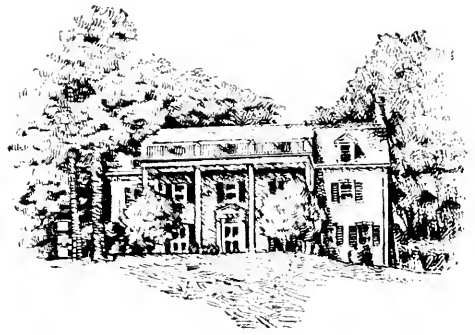

The national fraternity of Phi Delta Theta was founded at Miami University of Ohio in 1848, and locally in 1885. *The Scroll* and *The Palladium* are the official publications of Phi Delta Theta. Its colors are white and blue, and the official flower is the white carnation.



DON MILLEN
President

FREDDIE JOHNSON
Pledge President



PLEDGE CLASS

First Row: Johnson, Farris, Miller, Smith, Pleasants, Moore, Evans. Second Row: Barringer, Howell, Butler, Wall, Cannon, Hendrickson, Harris, Burroughs, Campbell. Third Row: Cox, Hubbard, Malone, Bilbro, Bates, McSwain, Rodgers.

The great Asheville convention is immediately superseded by the perennial phenomenon of Phikeia finding as Tiger (evicted from Georgia) brings home two dozen of Sturm trophy caliber . . . Meanwhile D. W. Moon continues he dynamism; Claytor is in motion (though insufficient to keep water warm) . . . Floyd and Cushman philosophize from Olympus, the former demonstrating that Marines have girls in every port, and wondering why Big Joe Hatchett makes our small world oblivious to Mid-East crisis . . . Pogg entertains great groups of strange and wonderful people. In 72 hours it Monday again? . . . Smith and Davis evolve an abortive imitation of Alpha Sig Sig . . . Epps' minutes take hours in Senatorial tradition . . . Cloudy drifts away to religion department and Goose just drifts (Northwest fish) . . . Reet continues to continue, especially on Saturdays, and Ma continues to smile and improperly serves Brunswick stew . . . No matter what we do when we grow up, life will never be quite the same, nor quite so fun.



AUSTIN, L.
AUSTIN, S.
BARKS
BERNARD
BLOOM
BRADLEY

BROOKE
CLAYTOR
COOPER
CORBETT
CUSHMAN
DAVIS

DEANS
Treasurer
DUNLAP
EPPS
Secretary
FLOYD
Preceptor
GIBSON
GRAHAM

GRUBB
HARRIS
HOWSON
KENTOPP
LINDSAY
MILLEN
President

MITCHELL
NICHOLS
NORTON
PITTMAN
POOLE
SALLEY
Vice-President

SMITH, J.
SMITH, S.
STEM
WALLDORF
WARNER, D.
WARNER, J.

WARREN
WEAVER
WINGFIELD

Seminar 96 — Prof. Tom Collins

"O God, Mother, what are you doing here?"





PHI GAMMA DELTA



Phi Gamma Delta was founded nationally at Washington and Jefferson College in 1848, and the local chapter was established in 1851. The official flower of Phi Gamma Delta is the purple clematis, and the fraternity color is royal purple. The publication is *The Phi Gamma Delta*.

ANDERSON
Treasurer

BOSS
BRYAN
EDWARDS

FURTADO
GRAHAM
HARE
Corresponding Secretary
HAWKINS

HERRING
Recording Secretary
MORRIS
MYATT
OWENS

PATTERSON
PATTISALL
ROPER
SCHROEDER

SEWELL
SIMPSON
SLOAN
President
SPAIN
Historian

THOMAS
VENTERS
WOODS

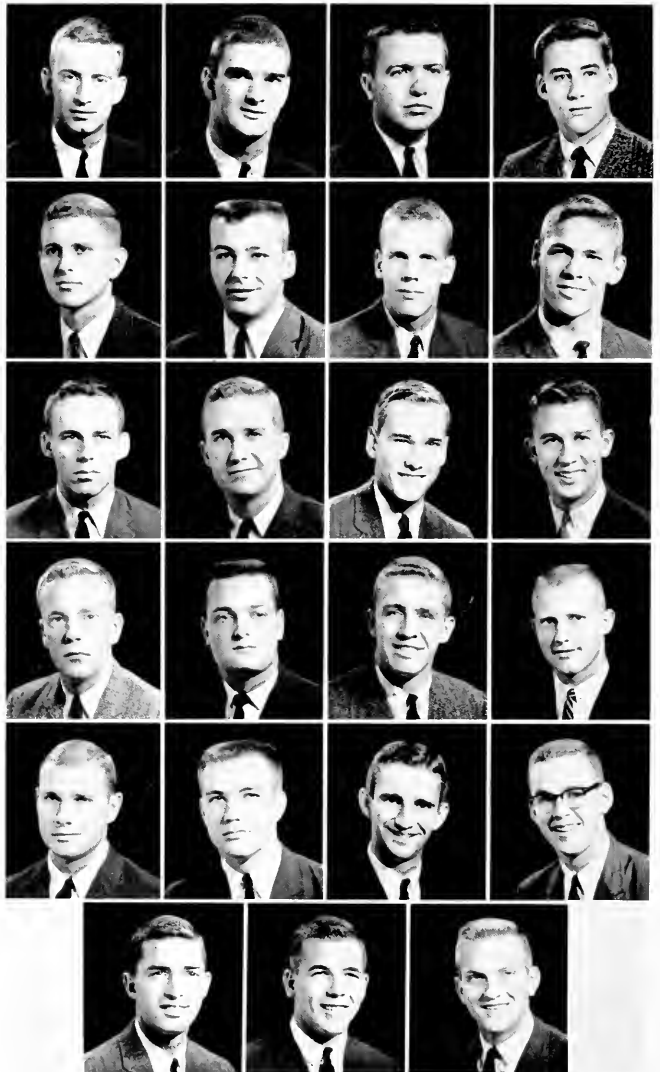



Fijis off to the Saturday afternoon Kenan Stadium Cocktail Hour.



"This ain't no laughing matter"



DAVID SLOAN
President

108th year for Epsilon . . . Fijis return from triumphant summer . . . Sloan and Hare in Maine . . . "Leaves" Venters hears, "I loves ya" . . . "Ma" Mengel buys get away car . . . Duck at St. Mary's again . . . Moose and Tricky hitting Trade Winds daily . . . "Ears" moons over Vermont Miss . . . Owens reading Wall Street Journal . . . J. B. Hendren still selling out . . . "King Kong" . . . Beast Honey . . . Snowflake survives summer . . . Capt. Thom in Texas . . . Next step for Reid — Chevy business . . . Drew takes big step . . . "Tado (D. A.) gets loves . . . Snerd at Hill, Daisey May in Durham . . . Horace too busy for love . . . Dumpty, picture of indecision . . . Yank and Fipp and Virginia . . . Matthews racing his "T-Bird" . . . Rose

marries Miss Fashionplate . . . RMBC and Fuzzy-Wuzzy . . . Pack back in stirrup . . . Skull earning 50c an hour . . . Death returns from Wilmington . . . Bob (B. A.) Tado shapes up troops, Semper Fidelis . . . Brows Boss between Reynolds and St. Mary's . . . Kalkhurst throws pool party . . . Eli goes wild at Hogan's cabin . . . Judas Simpson kisses a girl . . . Graham misses big chance in Maine. Flash! Grey works out in gym . . . Wilkerson and steady Betty . . . Myatt makes a million . . . D. Daniel attends Durham High . . . "Good Morning, Albert" . . . "All right" . . . Paul, Prince, Iola man kitchen . . . Great pledge class . . . Banner . . . No sweat on Heber.

PLEDGE CLASS

First Row: Cherry, Gardner, Frye, Alexander, Cook, Marks. Second Row: Brown, Mark, Patterson, Cole, Atkinson, Knott, Weaver. Third Row: Dunn, Bishop, Ruffin, Johnson, Sloan, Lee, Henderson.

JIMMY SLOAN
Pledge President



PHI KAPPA SIGMA



Phi Kappa Sigma Fraternity was founded at the University of Pennsylvania in 1850. The local chapter, Lambda, was founded in 1856. The colors are black and old gold; the flower is the yellow chrysanthemum. The *Phi Kappa Sigma News Letter* and the *Lambda Lite* are the main publications.



AMAN
Treasurer
BIRD
CREEM
CULBREATH

DICKMAN
Secretary
EARNHARDT
EVERITT
GACA

HAMILL
HEATHER
KECK
McGRAW, D.
Vice-President

McGRAW, G.
MENKE
MILLS
PHELAN
President

PHELPS
SALEM
SCHLOSSER
SMITH

STEELE
STROUD
SUTORIUS
THOMAS, A.

THOMAS, V.
WHITEHEAD



Dear to the heart



"Hi Mom"



RUSTY PHELAN
President

PLEDGE CLASS

First Row: Williams, Averitt, Crutchfield, King. Second Row: Taylor, Proescher, Melton, Wilson, Longenecker, Creem.

BILL MELTON
Pledge President



Horse gets escort from A.B.C. men . . . Bimbo falls on cracker . . . Norm finally housebroken . . . Spring cleaning for third floor (in fall) . . . Epes joins "Hot Nuts" . . . Chas finally makes it . . . Ham sends friends to Tri Delt house . . . Jim injured in squirrel hunt . . . Corr takes flying lessons at 110 mph . . . One point landing on head, says Krod . . . Dee gets one quality point for letter writing . . . Many speeding voyages around "the hill" in the Phi Kap hearse . . . Epes invited to Chapel Hill Junior Prom (aren't we envious) . . . Neil gets first date (its about time) . . . Vince falls in love and gets shot down . . .

Redmen Club meet again . . . Keck continues his Beach Bop . . . Rusty goes sorority hopping while Brenda is in Charlotte . . . Jerry finally passes Spanish with his brainy New Tutor . . . Bert herds Camels with Candles . . . Beach Ball plays Santa Claus at the annual Christmas party . . . Nancie pins Phil, for a while . . . The spring brings Pledge weekend, trips to the beach, another Germans and finally graduation when five leave 203 West Cameron for the great beyond retaining fond memories of days spent with Phi Kappa Sigma.

PI KAPPA ALPHA

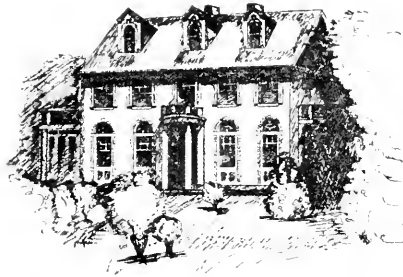

MASON WILKINS
President

Pi Kappa Alpha was founded nationally at the University of Virginia in 1868, and established at the University of North Carolina in 1895. The publication of Pi Kappa Alpha is *The Shield and Diamond*, and the colors are garnet and gold. The official flower is the lily-of-the-valley.

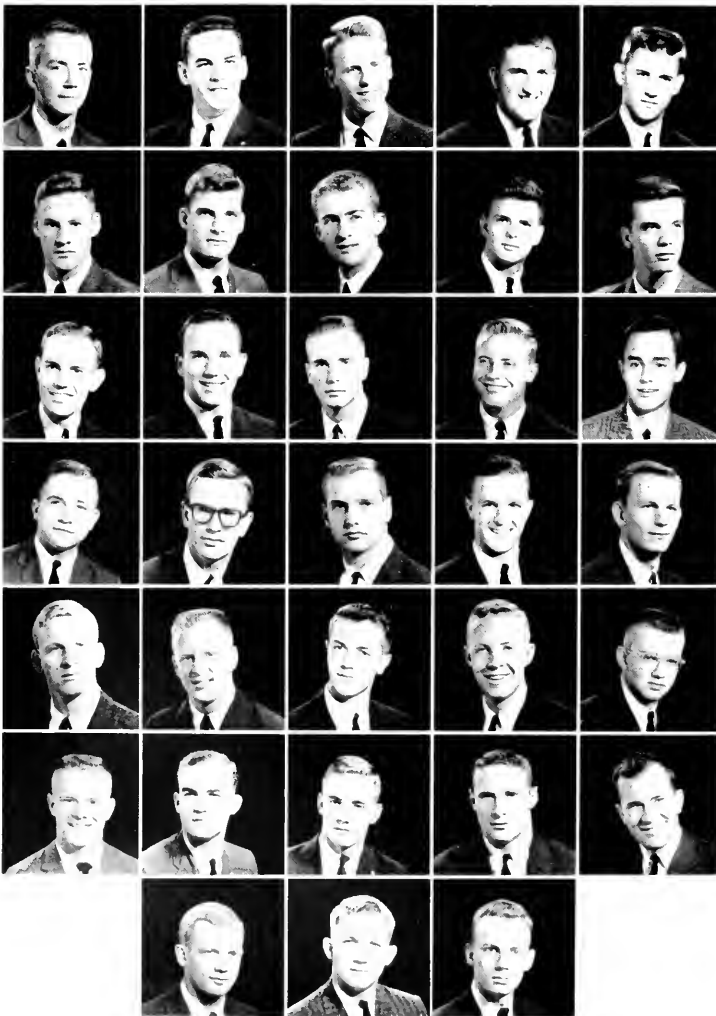

ALEXANDER, J. H.
ALEXANDER, J. T.
Treasurer

ALLEGOOD
BELL
CASHWELL

CRAWFORD
EFIRD
ETHERIDGE
FORD
FOXWORTH

GODWIN
GRAY
GRIGG
HALL
HAMLET

HARRISS
JAMES
Vice-President
LINEBERGER
LONGENECKER
MALCOM

MARTIN
PARKER
ROBINSON
Secretary
ROGERS
SCOTT

SINGLETARY
SINGLETON
SMITH, T.
SMITH, W.
THOMAS

WIBLE
WILKINS
President
WILSON

Returning brothers find the house has gotten quite a face lifting over the summer . . . "Herm" orients new students, tells all the world that he finds his co-worker, Katy, "most worthy in his eyes" . . . "Wart" and Lynda announce plans to support themselves by keeping girls on weekends . . . A marine makes good: Cashwell leads the battalion . . . A. E. heads a terrific rush, and K. T. and "Silent" take on pledge class . . . T. A. gives Jo Ann a ring, bought with profits from his new drink machine . . . Joe sets up "Bartending 41" lab . . . Mason, "Whacky" and Etheridge spark winning blue team . . . Wade finds that fame has its problems as TV camera catches him with the wrong girl . . . "Tricky" turns acrobat . . . Special committee set up (Wible rejoices!) to investigate tee shirt prices with or without numbers . . . Foxworth gets all expense paid trip to Virginia . . . T. R. and company double the population of Waynesville over Tennessee weekend . . . Grigg and gang stage "Beat Dook" Parade . . . Thanksgiving and Christmas parties, Germans, Dream Girl, pledge weekend, initiation, and beach parties, as a good year, the last for eleven, comes to an end.



Caught without shades
Human sacrifice . . . natives go wild

LEN CRONENBERG
Pledge President



PLEDGE CLASS

First Row: Alligood, Cronenberg, Lowrance, Murphy. Second Row: Craig, Suttle, W. Smith, Lefler, Scott, Wilkins, Adams, Daley, Browder, Hayes. Third Row: Pollard, Smith, Butler, Capetanos, Carrawan, Graham, Buxtem, Wait, Copland, Tygart, Hornthal, Rich.



PI KAPPA PHI



Pi Kappa Phi fraternity was founded nationally at the College of Charleston in 1904, and was established at the University of North Carolina in 1914. The official colors are gold and white, and the publication is *The Star and Lamp*. The flower is the red rose.

But what are you doing back, I thought you flunked out for sure. Welcome back. "Shut up and pour" . . . Sack-a-pigs don't appreciate three A.M. floor sandings . . . New pledges, "Glad to have you with us and by the way I certainly do need a pack of Pall Mall's . . . Rabbits overrun homecoming display . . . ratz, ratz, ratz, as big as envelopes overrun Yankee Room . . . First annual Hate Charlie Brown Week. Pledges propelled float draws stares in Beat Dook Parade . . . too bad it had to collapse. Alumni try to flunk everybody out . . . Early Christmas for good old Sambo . . . Pi Kaps

have combo . . . Lost drumsticks . . . Peace and quiet at last . . . 'cept he found them . . . Got four aces! . . . Tough, straight flush . . . West auctions off date . . . Air Force vs. Navy . . . Civilians win . . . Bar theme "Around the World in Eighty Drinks but who can read Chinese? . . . Operation Planter's Wart . . . Pledges join Volunteer Fire Department . . . Need a room for a date? Call Ma Britt's boarding house . . . Darrell's new roommate . . . We really ought to study . . . Did you say exams were here already, where's the semester gone? See you next year.

PLEDGE CLASS

First Row: Ferguson, Fulgum, Farmer, Wolfer, Hutson. *Second Row:* Brinkley, Johnson, Mixon, Perry, Beasley, Green. *Third Row:* Brown, Pollack, Rudy, Duckett, Adams. *Fourth Row:* Black, Briggs, Harris, Ray, Beaty, Russell.

JERRY FERGUSON
Pledge President





Busy life



"Look, no cavities"



CLARENCE CARTER
President

BRITT
CARTER
Archon



FORTNER
Historian



INFINGER
Secretary



KELLY
MACKIE
Warden



MONTGOMERY
RAAB



SHAW
WEST
Assistant Treasurer



PI LAMBDA PHI



Pi Lambda Phi was founded nationally at Yale University in 1895, and locally in 1939. The national colors of the fraternity are purple and gold, and its publication is *Tripod*.



ALPER
FLEISHMAN
GARR

GIRRARD
HARRIS
JACOBSEN
Res

KATZIN
Archon
KORNFELD
Keeper of the Exchequer
KRAMER

LEDER
REYNER
SANDMAN

SCHWARTZ
SIRKIN
SOLOMON
Scribe

TANNENBAUM
ZEMON

ERIC JACOBSEN
President



The fall found our men returning from summer jobs and motor bike tours around the "continent" looking forward to a great year for Omega Beta. Casualties over the summer included Fred who pinned his girl from "Yankee-land." Shortly after the year commenced, Howie and Dick added their names to the list. Rush week proved very successful with twenty five men taking the swingin' route. As the fall parties began with a blast following the State game — the shuffling craze had begun with the "Hot Nuts" at their best on the front porch. Our Parents-Alumni weekend saw the house swing in high gear with the "toughest" party of the football season. Christmas found a mass migration to the Florida beaches. Then came gross exam week . . . what a pain. Everybody works?

Minus one graduate, Stan, we began the new semester with Winter German. Pledge weekend proved to be the social highlight of the year; Beach weekend?? with the advent of June, six seniors bid fond farewell to Carolina and a very successful and enjoyable college career came to a close.



Above: Forced conversation during rush — "How are you getting along?" Below: "We're in."

PLEDGE CLASS

First Row: Lewis, Taylor, Rushner, Miller, A. Second Row: Weil, Bernholz, Roth, Neerman, Lowe, Mann, Shapiro. Third Row: Jelline, Miller, T., Marcus, Tarlow, Ruttenberg, Summer, Bernstein, Rosenzweig.

FLOYD KUSHNER
Pledge President



ST. ANTHONY HALL



St. Anthony Hall was founded nationally at Columbia University in 1847, and the local chapter was established in 1954. The official colors of the fraternity are blue and gold.



ATWELL
BELMONT
COLESCOTT
DEMAREE

DOGGETT
House Manager
FACKERT
FLYNN
KURALT
Scholarship Chairman

LAMM
PACKARD
PURDY
ROBERTSON

RUSSELL
TAYLOR
WILSON
YARDLEY



Our Clan



Successful coon hunt

Hall men anxiously eye plot across street for signs of activity . . . Rush comes, excellent group of pledges assigned big brothers . . . Sororities visit, Shields guitar plinks . . . Russ grimaces, guides football team . . . Bob and Waldo tour Ole Miss . . . Bro and Soy find spirit for Germans . . . Wild Bill joins Pear in commuting to G'boro . . . Wilson leads merry chase through woods for 'coons, brings back 'possum . . . Shirley sells J. T. \$40 worth of magazines . . . Wonders of new TV set awe brothers, but Robbie still struggles with novel . . . Tate leads one-sided brother-pledge work day . . . Mac, J. Y. and Wally entertain at Homecoming all night while Dave seeks quiet in library . . . The Farm lives up to its name . . . Cole, heh, laughs . . . Wilson and Laura keep cooking . . . Initiation . . . Fire scares have annex dwellers checking insurance rate . . . Alums back for Swing-Out . . . Beach trip . . . Graduation . . . Hall men anxiously eye plot across street . . . still eyeing . . .

PLEDGE CLASS

First Row: Belmont, Luchs, Jordan. Second Row: Lamm, Taylor, Gilmour, Carleton, Danna, Sharpe. Third Row: Clark, Purdy, Thomas, Belmont, Shettle.

TAYLOR DOGGETT
House Manager





SIGMA ALPHA EPSILON



The University of Alabama was the site of the founding of Sigma Alpha Epsilon nationally in 1856. The local chapter was established one year later, in 1857. *The Record* is the official publication of the fraternity, and the colors are old gold and purple. The violet is the official flower.



Healthy atmosphere



Still healthier



JIM KELLY
President

PLEDGE CLASS

Front Row: Hobbs, Brabson, Riddle, Glenn, Rice, Welton. *Second Row:* Midytt, Priddy, Hunter, Wellons, Shaw, Carson, McCormick, Rockwell.



STUART PRIDDY
Pledge President





AINSLIE
BROUN
BROWN
COOK
COOKE

COSTELLO
CRAIGHILL
DARDEN
DAVIS
Treasurer
DUFF

GALLOWAY
GUMP
HALEY, C.
HALEY, M.
HALLOWES

HAWES
Vice-President
HENDERSON
IGOE
JOHNSTON
KEYS

KINCEY
President
LAWSON
Secretary
LYNN
MAY
McGEE

MERRY
SELLARS
SMALLEY
SMITH
THOMPSON

WILLIAMS
WOODRUM
YOUNCE

1958 started under E. A. Jimmy Kelly, with impetus added by a superlative pledge class. Time moved forward and resolved itself into a blur of parties and other high spots. Football weekends and our victorious intramural team kept spirits soaring. Then came Germans and our dates, which passed

too quickly. With spring came a great S.A.E. week-end. Days grew longer and balmy so the house moved to the beaches for memorable weekends. As seniors draw closer to graduation, they keep friendships and many memories, while those who remain look forward to a bright future for S.A.E.



SIGMA CHI

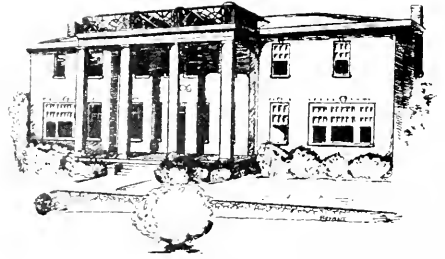

Sigma Chi was founded nationally at Miami University of Ohio in 1855, and the local chapter was established in 1889. The official flower of the fraternity is the white rose, and the colors are blue and old gold.



ALFORD
BURGE
CLEMENT
DIVINE

FOX
GOODE
HOLLAND
KNOX
Treasurer

LACY
President
LINEWEAVER
LOMAX
Secretary
LONG

McCOY
MILLER, H.
MILLER, J.
MURRAY

SMITH
THOMPSON
UNDERWOOD
WALKER

WIRKUS
WOLTZ
WOOD



EMMETT LACY
President



Coleman's the center of attention



The Chi's Pirates

69th year starts with addition of 29 great pledges . . . Chapter meetings with "Ick" at the helm revert to three hour type . . . "Spongy," Rice and "R. B." lead Tatum's boys to fine year . . . Fox opens concession stand for Divine, Lomax and flick team . . . Coleman is best yet as was Virginia Beach . . . Wood's spectaculars are tops . . . "Buzzy's" gone forever . . . Walker, Long, Lineweaver are one step away . . . "Tom and Jere" instill "esprit de corps" in pledges . . . Knox and Thompson on (AF) Drill Team . . . Clement's still in the bag . . . "Rollo"

newest bonus baby for Sears-Roebuck . . . Burge changes operations to hospital . . . Goode and Murray continue holding hands . . . "Magoo" graces law school . . . "Possum" defends U. S. every Tuesday night . . . Rare sight, Stanton seen in library . . . "Dean" Black abolishes all Saturday classes . . . Christian and "Goody" pad pals . . . Schiffman, Looney, and Timberlake propagate human race . . . Leroy hexes campus . . . Marine Corps claims Wirkus and so ends another fabulous year.

PLEDGE CLASS

First Row: Jarman, Swink, Andrew, Craig, McConnell, Fantress. Second Row: Adams, O'Herron, Davis, J., Davis, P. Third Row: Ingram, Young. Fourth Row: Titlow, Haithcock, Knox. Fifth Row: Lineweaver, William, Basinger. Sixth Row: Gallagher, Simonds, Edison.



BILL EDISON
Pledge President



SIGMA NU

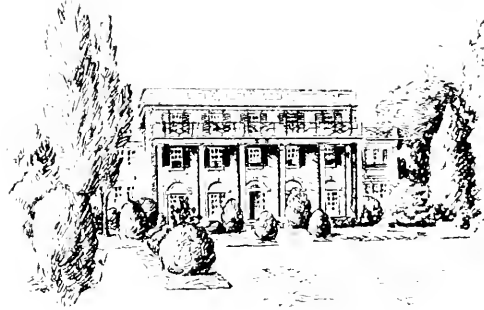

ED MOORE
President

Sigma Nu was founded nationally at Virginia Military Institute in 1869, and the local chapter was established in 1888. The white rose is the flower of Sigma Nu, and the national colors are black, white and gold. Sigma Nu publishes quarterly its official magazine, entitled *The Delta*.



- ADAMS
- ARTHUR
- BASS
- BRAKE
- BRYAN

- CRAWFORD
- CREDLE
- CRUMPLER
- CRUTCHFIELD
- EDDINGS

- EDWARDS
Secretary
- EXUM
Vice-President
- HAMRICK
- HARDISON
- HAYES

- JENNINGS
Treasurer
- JONES
- KEMPER
- LASSITER
- LATHAM

- LITTLE
- MATHEWS
- MOORE, J.
President
- MOORE, E
- MOYE

- MUSTIAN
- PARKER
- ROLLINS
- RUCKER
- TALLEY

- WEILER
- WILKERSON
- WILSON



MORRIS BERNSTEIN
Pledge President



Champagne dinner party



Who needs privacy?

Ahead of the pack at the quarter mark . . . New bar, pride of the house . . . Set 'em up, Jim . . . Jungle, cabin, coeds . . . "Do it to it" . . . New video . . . Mustian, TV guide . . . Tarzan Exum's found a new mate . . . "Jane"? . . . Star princess, real queen, dear to our hearts . . . A.P.B. out on crutch — suspected in vicinity of Whitehead . . . Tops in intramurals . . . Jocks running wild . . . "You get Moore in Greenville" . . . Only two hours to Seattle by Boeing . . . S. O. S., "again!" . . . Pledges, tops on campus . . . Big athlete, Mathews,

out in left field . . . "Sugie's" back . . . Fink, weights, biceps, what ya got? Burlington, still noted for "Baggy Eyes" . . . Vicker's new pet, Trice — you ole . . . Bachelor's theme, "Lost Weekend" . . . Zero, awake after two innings . . . "Shades" sensational . . . Pin lost, contact Credle . . . "Little Earl," best recorder in years . . . Anthony at Germans, local Dick responsible . . . smiling executioners, back-ground music, "bomb!" . . . '59, in line; big cheer, more beer . . . Sigma Nu across the finish . . . "White Star," gleaming forever.

PLEDGE CLASS

First Row: Mayfield, Hodge, Greg, Guerrant, Harris. *Second Row:* Rucker, Bernstein, Stanley, Hokanson, King, Knight.



SIGMA PHI EPSILON



BOB BURROUGHS
President

Sigma Phi Epsilon was founded nationally at the University of Richmond in 1901, and the local chapter was established in 1921 and 1947. The publication is the *Sigma Phi Epsilon Journal*, and the official flower is the American Beauty Rose. Red and purple are the colors of Sigma Phi Epsilon.



Dirty Rush



"The union'll hear about this"



PHIL FERLAZZO
Pledge President

PLEDGE CLASS

First Row: Black, Duncan, Alexander, Meece, Wilkes. Second Row: Leavey, Rose, Caton, Crowder, Eastman, Starr. Third Row: Biggerstaff, Muller, Deaton, Massey, Roberts, French.



Delta opens its 29th year by painting everything including the house, brothers and the head . . . Reed keeps order in CC . . . New pledges are the greatest, even after "happy hours" . . . Baucom sees more red than black on the books . . . Football weekends with combos and setups . . . Horner sets up a hi-fi, then hibernates . . . Garver runs parties with Kappas, Pi Phis and Alpha Gams . . . Burroughs avoids bloodshed in chapter meeting . . . Brad and Bud together . . . "Blue Bomb" turns

chapter property . . . Four skins added to collection . . . Rowland keeps radicals down in DTH . . . Stribling takes bows for Pledge dance . . . Studying view with chips for most attention . . . Through beer and 7 stud Westbrook makes a Capitalist pig . . . Matheson runs Duke special for many here and Nancy there . . . Charlie's Day sees Hogans' crowded with softballs and beer . . . All this makes a wonderful year for Sig Eps.

ADAMS
BAUCOM
Comptroller
BENTLEY
BROWN
BURNSIDE



COTTRELL
GARVER
HILLMAN
HORNER
ISENHOUR



LINDSEY
LOHR
LYON
MATHESON
MORGAN



NASH
NOYES
PADERICK
Historian
PHILLIPS
RANKIN



REED
Vice-President
RENFROW
RINER
ROWE
ROWLAND
Secretary



SMITH
STARR
STEPP
STRIBLING
TARR



TODD
WESTBROOK
WHITEHURST



TAU EPSILON PHI



Columbia University was the site of the founding of Tau Epsilon Phi in 1910. The local chapter was established in 1924. *The Plume* is the official publication of the fraternity, and purple and white are the official colors. The flowers of Tau Epsilon Phi are the lily-of-the-valley and the violet.

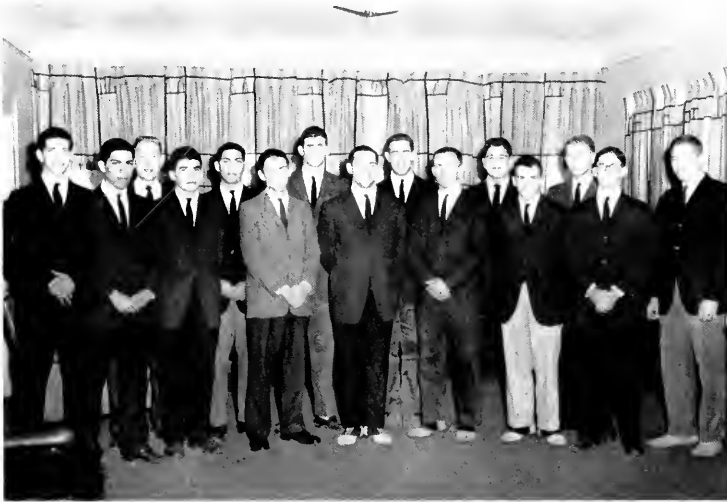

PLEDGE CLASS

First Row: Grosswald, Kramer, Oshinsky, Arzl, Shulman, Levy, Adler, Toporek.
Second Row: Planer, Karp, Gosswald, R., Sugarman, Sobel, Savitt, Manning.



EDDIE MANNING
Pledge President

Coffee Break



Dig this support





ALAN FINKLESTEIN
Chancellor

ASHENDORF
BIRKE
DAVIS



DEUTCH
EVANS
FALK



FINKLESTEIN
Chancellor
GRODSKY
KARP
Scribe



LEFKOWITZ
MENDELSON
MOSS
Bursar



PITTMAN
Vice-Chancellor
STRAUS
VINNIK



WEINER
WRIGHT
ZASLAV



Fall started where it left off last year . . . Fifteen pledges were shown their cages . . . Falk distributing newspapers and raw meat . . . Speedo Ney cruising around on his '59 Schwinn . . . Fink's temperance speeches . . . Robespierre Evans screaming for blood . . . The Wretch, writhing around the living room . . . La Coplton peeling potatoes . . .

Leper departing for M.C. of East JaBid . . . Club Shillo preparing for New Year's Eve . . . Vinnik muffing his chance . . . Tanta keeping the herd down . . . James voted poet laureate . . . Harry impressing all . . . Birke finally going back . . . Savitt initiated into late, late Club . . . Phil giving Betty Lou new shoes . . . Everyone readied for a big year.

THETA CHI



Theta Chi was founded nationally at Norwich University, Norwich, Vermont in 1856 and locally in 1920. Military red and white are the fraternity colors, and the official flower is the red carnation. The publication is *The Rattle*.

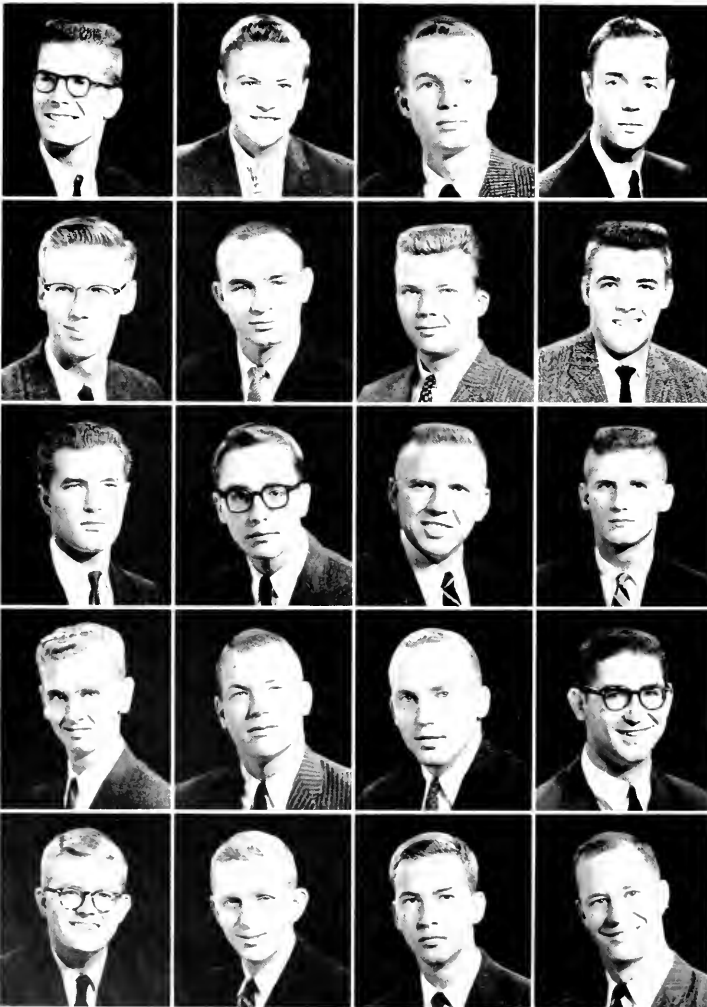

AMBROSE
BAREFOOT
BOWEN
BRIMMER

BYRD
Vice-President
CARPENTER
Secretary
COFOD
DEBANK

FLAHIVE
GURGANUS
HARRIS
HUTCHISON
Treasurer

KOONCE
LAIL
MADDUX
President
MOORE

MORGAN
OTT
SUMMEY
TUGMAN



Swinging high at Theta Chi



Note the nasal spray



RANDY MADDUX
President

'58 opened with paint for Moto's kitchen, but the same old menus. Rush ended with 15 sharp pledges to grace our broken fireplace. Tatum's warriors brought skins from Southern Cal. and "Wake" . . . Pete's line in Oklahoma . . . Ott's "friendly" game of chance . . . 12:00 and Buck's beauty rest must begin . . . Randy and Stu still running the Mendenhall dating agency . . . Lot's o' luck!! . . . Don's pledges are at peace but not Harry . . . Doug and his combos . . . Ask Leroy, I'm busy!!! . . . Max's pizza shared by Allie . . . Ken's wife censors his jokes . . . Val's not here, Punchy is sad . . . J. C. wins Hula Hoop contest! What? Summey's III uke still not broken? Some must suffer!!! just ask Rod, he loans everything to Pete . . . J. Lightening and Shoeless still commuting . . . Memories, yes, but then school can't be all "work"!

PLEDGE CLASS

First Row: Courtney, Newton, Grist, Brent, Hall, Coffey, Clark. Second Row: Ellis, Dawes, Michales, Smith, Thomas, Hayden, Entwistle.

JON CLARK
Pledge President





ZETA BETA TAU



Zeta Beta Tau was founded nationally at City College, New York City in 1898, and the local chapter was established in 1927. The colors are blue and gold, and the official publications are *The Zeta Beta Tau Quarterly* and *The Alpha Pioneer*.



BERGER
BLUMENFELD
BLUMENTHAL
Vice-President

CHADABE
FREEDMAN
GOODMAN

GRAUSMAN
LEVY, B.
Treasurer
LEVY, E.
President

LIMAN
MELTSNER
SHAPIRO

TENENBAUM
Secretary
WEINSTEIN



ED LEVY
President



PLEDGE CLASS

First Row: Blum, Serby, Weisenfeld, Eile, Shallet. *Second Row:* Karshmer, Pittleman, Brown, Feinberg, Oppenheimer, Krebsman, Esinberg. *Third Row:* Marcus, Rubenstein, Thalheimer, Barshay, Lawrence, Simmons, Miller, S., Singer. *Fourth Row:* Burman, Rosenberg, Walters, Miller, K., Grafman.



JOE OPPENHEIMER
Pledge President

After four stimulating years at Carolina, ZBT's Class of '59 emerged from the white brick dwelling on Rosemary Street to enter the outer world. Looking into the future, we find them engaged in the following pursuits:

Klutz is a TV announcer specializing in trenchmouth medicine commercials. Dixie becomes a time and motion study expert. Rick manufactures monogram sweaters. Avon composes rock and roll music. Ralph Waldo writes poetry for Mad Comics. Mike stars in a re-release of the movie, "The Horn Blows at Midnight." Bob gives diction lessons to Queen Elizabeth. And, as the movie title reads, "The Joker Is Wild."

"Too Young to Go Steady"

The night before the day after



ZETA PSI



New York University was the site of the founding of Zeta Psi in 1847, and the local chapter was established eleven years later in 1858. The official colors are gold and white, and the flower is the white carnation. *The Circle of Zeta Psi* is the publication of the fraternity.



BAKER
CODDINGTON
COWPER

DEVERE
ELAM
Vice-President
EVINS

FOLGER
HOLLAND
HURT
Secretary

LOUGHLIN
McKEE
MASON

MASSEY
MERRIMAN
NASH

PAXTON
ROUSE
SHANNONHOUSE

WILSON
President



WALT WILSON
President



"We're little black sheep"



"The Zete's household staff"

Chapel Hill watches Upsilon of Zeta Psi start its second century . . . Reich gets us fourteen jewels . . . Pins fall like October leaves; Noel and Skippy, Lush and Biguns, Seed and Jean, Goon and Sylvia, Owl and Fatso, Ant and Bacon . . . Peaches guiding; Senator Rouse filibustering over I.F.C. report . . . Bud paces mural teams . . . Mother trains for handcourt action . . . where're Cloyd and Bis? . . . Bo and B. operate out of a pig sty . . . Grunt plays army; Gatsby plays Tschaikovsky . . . Dabbles and Hole go on without Misty and Beads . . . Owl and

Monk grow grass . . . Dude exhorts threats of manslaughter . . . Drac and T. keep Rags chafed . . . Bible sleeps with his atomizer . . . Walt and Lush with Pizza . . . Shorty and St. James hear Mimi scream . . . Peach and Bird exchange clothes and ideas about Grace . . . Pony vodkas, Whale embezzles, Noel plays Huey Long . . . Scholastic average saved by a French Rat . . . Winter is announced by the sound of glass . . . was that Spring? . . . Who wants to go to Myrtle? Hurry, Monk, only two more beers.

PLEDGE CLASS

First Row: Horton, Oakley, Wilson, Christian, Purrington, Second Row: Long, Cozart, Carter, W., Allen, C., Worth, Allen, T., Pledge President.

TOM OAKLEY
Pledge Vice-President





John McKee
ZETA PSI
President



Bob Timberlake
SIGMA CHI
Vice-President



Charlie Pittman
PHI DELTA THETA
Secretary



Walker Lockett
DELTA KAPPA EPSILON
Treasurer

GERMAN CLUB

1958-1959 proved a banner year for the German Club; we presented three of the best dances in our history and procured some of the best talent in the country.

Fall Germans, held on Halloween weekend, presented Charlie Barnett, the DeCastro Sisters, and comedian Bob MacFadden. Jazz took over in the Winter and Spring, as Chapel Hill discovered that "swing's the thing." Valentine's Day was the theme of Winter Germans, as Kai Winding, Chris Conner, and Dizzy Gillespie added a few hearts and flowers of their own. Then Spring featured the exciting Stan Kenton Orchestra and the ever-popular Four Freshmen. It was a tremendous year.

Each Germans, Woollen Gymnasium is converted into a huge ballroom where Carolina couples dance to the music of the top bands in the country.



Baker
Zeta Psi
Graham
Phi Gamma Delta

Brown
Beta Theta Pi
Stewart
Pi Kappa Alpha

Craighill
Sigma Alpha Epsilon
Waldorf
Phi Delta Theta

Crawford
Sigma Nu
Wooten
Kappa Sigma

Goodman
Alpha Tau Omega
Yardley
St. Anthony Hall





Woody Herman and his band, sharply decked out in Ivy stripes, is one of the leading bands which has been presented by the German Club.



A packed Memorial Hall audience is left awed during the fabulous afternoon concert . . .

. . . while at night, the crowd attends the Germans Dance, an evening of formal splendor.





KCRS UEVF MSYLFY ZDVRZVZ VALMAR LXX SKTVPKG
TRVGAWAGJ CUR VS UCPB GO IGCSNL KJL BNMVG
VT UIJ UBPWETZ KUO GTLGRNKNF FBAD VOS
IAJV ZHEFEOSF OW GLANDON FOREST

RULERS

727 BRENT DRANE NASH REX
728 JOHN CLARK WHITAKER, JR. KDS
721 CHARLES KNOX MASSEY, JR. WSS
726 TED ROGERS KMK
739 FRANK WALKER LOCKETT NGP

SUBJECTS

162 William Donald Carmichael	663 Frank W. Klingberg
174 Archibald Henderson	664 Henry Wilkins Lewis
201 Thomas Ruffin	665 Robert Boyd Lindsay
241 Joseph G. deR. Hamilton	678 Herbert R. Baer
315 Robert Wettach	679 George Dial Penick
319 William W. Pierson	714 George M. Harper
331 Thomas Felix Hicherson	718 Donald Shepard McMillan
343 Dudley Dewitt Carroll	721 Charles Knox Massey, Jr.
349 William Donald Carmichael, Jr.	724 Robert Edgar Timberlake
373 Allen Wilson Hobbs	726 Ted Rogers
382 Julius Jennings Wade	727 Brent Drane Nash
385 Robert Edwin Coker	728 John Clark Whitaker, Jr.
439 J. Penrose Harland	729 William Stuart Bost, Jr.
442 Robert Burton House	731 Charles Edward Wilson
444 Gordon Gray	732 Bennette Eugene Geer Keys
490 Fletcher Melvin Green	733 John Carlton Jester, III
492 Charles M. Shaffer	734 Lee Sanford Ainslie, Jr.
540 Ernest Craigie	735 Marion Eugene Costello, Jr.
546 Harry Russell	736 Cowles Liipfert
582 Isaac M. Taylor	738 Charles Grey Poole, III
653 Lyman A. Cotten	739 Frank Walker Lockett, Jr.
650 Roy Walter Holsten	740 Peyton Samuel Hawes, Jr.
662 Sydenham B. Alexander	741 Richard Hill Robinson, Jr.

ORDER OF THE MINATAURS

OFFICERS

Lee S. Ainslie *President*
 Courtney Mills *Vice-President*
 Peyton S. Hawes *Secretary-Treasurer*

John R. Bender Jr.
 Clyde M. Campbell Jr.
 Ed Carter
 W. James Carter Jr.
 Dabney Coddington Jr.
 Marion Costello
 Stephen C. Cowper
 Frank Craighill
 Bob Cunningham
 David Deuere
 Paul W. Elam Jr.
 Bud Ellerbee
 Robert G. Gerrell
 James Galloway
 Joel Gibbons
 Marshall Happer III
 Tom Harris
 James Holland
 Stacy Holmes
 Jesse W. Johnston Jr.
 Cris Jones
 James Leggette

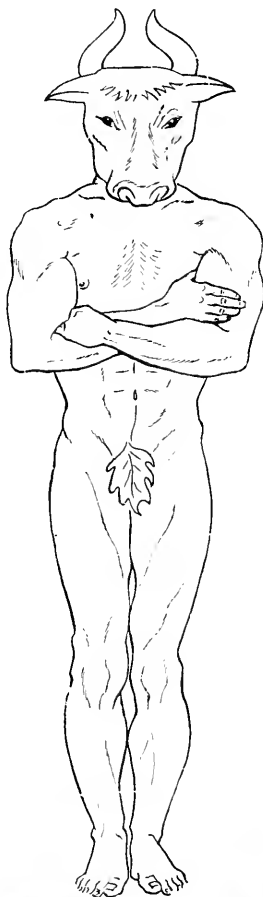

Robert Little
 William H. Luesing Jr.
 Dewitt McCotter
 Ralph McDonald Jr.
 Donald McMillion Jr.
 Richard Mason Jr.
 William W. Merriman
 William Michael
 Yates S. Palmer Jr.
 Mack B. Pearsall
 Billy Bob Peel
 Hugh Pritchett
 Charles Purnell
 Walter Ridenhour
 James F. Roberts
 Manley Springs
 Richard C. Stoker
 Wesley A. Trotter Jr.
 Henry Turner Jr.
 Butch Watkins
 Dillon Wooten
 Hazel Zealy





Those who
Sometimes pretend
to know it all are...



SOPHOMORES



TABLE OF CONTENTS

FINE ARTS 145

PUBLICATIONS 157

SOPHOMORE CLASS OFFICERS

With one year behind us, and three ahead, we worked through our officers in an attempt to start and complete several worthwhile projects and one gala social extravaganza held in the spring.

Included in our work, was aiding a leading charity in their annual campus drive, and attempting to make the students more cognizant of their responsibilities concerning the March of Dimes and other similar organizations. Realizing we were a class, we strove for better all-round relationships between the fraternities and the dorms, for better social facilities for all and for the day when class officers will perform their intended functions. It was a year of trial and error, always with the goal of improving the campus for one and all.



DAVIS YOUNG
President

Left to Right: Dave Alexander, Treasurer; Sharon Sullivan, Secretary; Carol Tieslau, Social Chairman; Joe Warner, Vice-President.





First Row:

Abbott, James Allen, *Chi Phi*; Raleigh; Abernethy, William Miller, Hickory; Adams, Franklin LeVorne, Jr., *Sigma Phi Epsilon*, Rowland; Adams, Graham Alexander, Rocky Mount; Aldridge, Thomas Howard, Monroe; Alexander, Harry Albert, High Point; Alexander, Lee Slack, Monroe.



Second Row:

Alexander, Roy Davidson, Swannanoa; Ambrose, Odus Donald, *Theta Chi*, Washington; Anderson, Ivan Yerner, *Beta Theta Pi*, Charlotte; Ashendorf, William Herbert, *Tau Epsilon Phi*, Charlotte; Aull, John Louis, Raleigh; Aulin, Lawrence Byron, III, *Phi Delta Theta*, Hixson; Teun, Astry, Gene Alexander, Bunnville.



Third Row:

Babb, Wayne Arnold, Brevard; Baker, Charles Henry, III, Miami, Fla.; Balas, Bernard David, *Beta Theta Pi*, Charlotte; Balentine, Anthony Wayne, Chapel Hill; Barber, John Luther, Lexington; Barker, Ernest Gail, Jr., Raleigh; Barkley, Richard Douglas, Oriental.



Fourth Row:

Barrett, John Bernard, Greenville; Barrett, Richard Darey, Rocky Mount; Barringer, John Carroll, Hickory; Basnight, Gordon Lee, Columbia; Bass, Harold Hall, Charlotte; Baucum, Jim Preston, Concord; Baucum, Kenneth Latta, Monroe.



Fifth Row:

Baynes, Robert Gene, Greensboro; Beck, Leonard James, Long Beach, N. Y.; Bell, Michael Willoughby, *Pi Kappa Alpha*, Belross; Belmont, J. Fernando, *St. John's Hall*, Lima, Peru; Benfield, Herman Larry, Mt. Airy; Bennett, Charles Landa, Raleigh; Bentley, Herbert Leland, *Sigma Phi Epsilon*, New Rochelle, N. Y.



Sixth Row:

Benzie, Richard Louis, Chapel Hill, Pa.; Berkut, Jack Carroll, Chapel Hill; Bernhardt, Robert Lann, III, Salisbury; Bergren, Richard Bush, Kinston; Berry, James Richard, Elon College; Bevencidge, Bruce Hanna, *Kappa Alpha*, Atlanta, Ga.; Biggers, Fay Jerome, *Phi Mu Alpha*, Concord.



Seventh Row:

Biggestaff, Franklin Lee, Burlington; Birke, Ronald Lewis, *Tau Epsilon Phi*, Charlotte; Black, Stanley Warren, III, *Delta Upsilon*, Charlotte; Blackburn, John Osburn, High Point; Blackwelder, Kenneth Grady, Mooresville; Blackwell, Bobby Carroll, Burlington; Blackwell, David Michael, Ruffin.



Eighth Row:

Blackwell, Ernest Ray, Lumberton; Bloodworth, Robert Williams, Jr., Fayetteville; Bloom, Harry Edmund, *Phi Delta Theta*, Baltimore, Md.; Bloom, Marvin Key, *Delta Kappa Epsilon*, Greenville; Blum, Thomas Frederick, Harrisburg; Blumenthal, Thomas Allen, *Zeta Beta Tau*, Savannah, Ga.; Blvthe, Marshall McVay, *Chi Phi*, Charlotte.



Ninth Row:

Bolch, John Rich, Charlotte; Bolick, Carroll Lee, Hickory; Bontempo, Robert Henry, Springfield, Mass.; Boss, George Wells, *Phi Gamma Delta*, Winston-Salem; Boss, John Franklin, III, Leon; Boswell, Jackson C., Whitesville; Bowden, Ernest Theodore, Hendersonville.



Tenth Row:

Boykin, Wilber Ray, Zebulon; Bradley, Marcus Spencer, Hozgood; Bradshaw, John William, Rebet; Branson, Charles Dale, Canton; Brennan, Edward Michael, Woodside, N. Y.; Bridges, Donald Patrick, Shelby; Britt, Ronald Paul, Bladenboro.



Eleventh Row:

Broadwell, Freeman Edward, Raleigh; Brock, Mary Webster, Fayetteville; Brooks, David Allen, Burlington; Brown, Charles Conway, Jr., *Sigma Alpha Epsilon*, Martinsville, Va.; Brown, Charles Melvin, Jr., Martinsville; Brown, Daniel Elmer, Selma; Brown, James Thomas, Jr., Goldsboro.

First Row:

Brown, John Ralston, *Chi Phi*, Hamlet, Ohio; Brown, John Robert, Durham; Brown, Larry Wesley, Greensboro; Browning, William E., Murphy; Bryan, Floyd Tolmidge, *Alpha Phi Omega*, Alaskie; Bryant, George Badger, III, Dickerson, N. C.; Brydges, Dennis Joseph, Wilson, N. Y.



Second Row:

Buck, Peter Blythe, Greensboro; Bull, Ronald Tully, W. Hempstead, N. Y.; Bullock, Amos Jones, Jr., Ayrville; Bullock, Frank William, Jr., Oxford; Burch, Stephen Ross, Edenton; Burgin, Charles Edward, Marion; Burke, Kenneth Marvin, Fayetteville.



Third Row:

Burns, Patrick Henry, Jr., Chapel Hill; Butler, George Simon, Roseboro; Butler, Lindley Smith, Spray; Butler, Thomas Edgar, Greensboro; Byers, Michael Lekoy, *Chi Phi*, Cornelius; Byrd, Howell Euell, Jr., Fayetteville; Caba, William Thomas, Brevard.



Fourth Row:

Cameron, Dallas Alexander, Jr., Lake Waccamaw; Camp, Tommy Joe, Shelby; Cannon, Robert Laurence, Jr., *Phi Eta Sigma*, Kinston; Canupp, John Kenneth, Concord; Capps, Carl Edward, New Bern; Carpenter, James Franklin, Vale; Carpenter, Max Cline, *Theta Chi*, Concord.

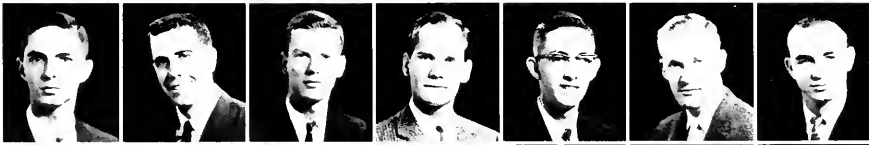

Fifth Row:

Carraway, James Robert, Jacksonville; Carrington, Kenneth McC., Aberdeen; Carroll, Howard Delacy, Goldsboro; Carver, Charles A., Ann Arbor, Mich.; Case, Wallace Tolmidge, Jr., Kingsport, Tenn.; Cavas, Anthony John, High Point; Chapman, Robert Louis, Durham.



Sixth Row:

Chastain, Carl Robert, Jr., *Alpha Phi Omega*, High Point; Childs, Robert Michael, *Phi Eta Sigma*, Wilson; Clark, Jon Quentin, Rockville, Md.; Clark, Richard Alan, Statesville; Clark, Robert Burns, Monroe; Clark, William F., Fayetteville; Clark, William Lee, Virginia.



Seventh Row:

Claytor, Alan Bennett, Jr., Lincolnton; Clement, Charles E., *Sigma Chi*, Raleigh; Clemens, Joel Manning, Tabor City; Cline, Gary Lamar, Wilmington; Coburn, Roland Guy, Jr., Jamesville; Cockrell, Arthur Elliott, Rocky Mount; Cozzins, Boyd Wayne, Sanford.



Eighth Row:

Colescott, John William, *St. Anthony Hall*, Philadelphia, Pa.; Coley, Max Lee, Liberty; Collins, George Gus, Charlotte; Collier, Hal Franklin, Bladenboro; Collins, Harold Dean, Winston-Salem; Collins, Raymond Lee, Jr., Ayden; Conyers, Cecil Rupert, Jr., Raleigh.



Ninth Row:

Cooper, Elliott Tunstall, Jr., Baltimore, Md.; Copeland, Ronald William, Apex; Corbett, Rhodes Thomas, *Phi Delta Theta*, Charlotte; Corbett, William Osborne, Nashville; Costello, Robert Charles, Chapel Hill; Cottrell, Walter David, Jr., *Sigma Phi Epsilon*, Hickory; Cowper, Stephen C., *Zeta Psi*, Kinston.



Tenth Row:

Cox, Edwin Roscoe, Jr., Rockingham; Crane, Marjorie Ellen, *Alpha Gamma Delta*, Chapel Hill; Cresto, Joseph Bernard, *Sigma Xi*, Alaskie; Culbertson, James Addison, Jr., Robbins; Currie, Dan L., Aberdeen; Curry, Roy Lee, Monroes; Dunsby, David Muzart, Jr., Greensboro.



Eleventh Row:

Darden, John Morgan, III, *Sigma Alpha Epsilon*, Roanoke, Va.; Daughtry, Edward Alan, Faison; Davis, Edward Whitman, Lake James; Davis, George F., Jr., Durham; Davis, Philip Bibb, Jr., High Point; Deaton, Forrest Eric, Burlington; Deaton, Robert Wayne, Slaley.





First Row:

Decker, Alexander Howard, Greensboro; Deamon, Robt. Frayne, *Kappa Sigma*, Dayton Beach, Fla.; Demeriks, Bennett Goldsmith, *Pi Lambda Phi*, Sumter, S. C.; Deutsch, Michael Irwin, *Tau Epsilon Phi*, Yonkers, N. Y.; DeWitt, Charles Moncrief Jr., Concord; Dickerson, James Perry, Bonn; Dickman, R. Neil, *Phi Kappa Sigma*, Brookville, N. Y.



Second Row:

Dickson, George Graham, Jr., Ft. Lauderdale, Fla.; Divine, Morrison Wenceslaus III, *Sigma Chi*, Charlotte; Dodson, Randolph Mincey, *Pi Kappa Alpha*, Jamestown; Dumbois, Carpa Joseph, Jr., *Phi Kappa Sigma*, Greensboro; Donohue, Hugh James, Bronx, N. Y.; Dorsey, Melville Howard, Oxford; Dorsey, Ronald Sherman, Oxford.



Third Row:

Douglas, Samuel Preston, Jr., Lumberton; Downum, Allen Fitzgerald, Jr., Etenton; Doyle, Howard Glenn, Zebulon; Duff, Angus MacLean, *Alpha Phi Omega*, *Sigma Alpha Epsilon*, Greenville; Dula, Fred Perry, *Kappa Alpha*, Durham; Dunahy, Elliott Daingerfield, Monroe; Dunlap, William Marshall, *Phi Delta Theta*, Raleigh.



Fourth Row:

Dunn, John Raymond, Roanoke Rapids; Dunn, Leon Algebron, Jr., Ayden; Durham, Victor L., Burlington; Durham, Webb, Jr., Greensboro; Eanes, Carl Marshall, Martinsville, Va.; Eames, Ralph Hill, Jr., Thomasville; Earle, George Marvin, Thomasville.



Fifth Row:

Early, Alphonso James, III, Ahoskie; Earnhardt, Roger Larry, *Phi Kappa Sigma*, Monroe; Easley, Robert W., III, *Alpha Phi Omega*, Murphy; Edwards, Charles Hamilton, Ahoskie; Ebrd, Tom David, *Pi Kappa Alpha*, Gastonia; Elkins, Frank Callhan, Bladensburg; Elliott, Balam Thalponza, Jr., Whiteville.



Sixth Row:

Elliott, William M., *Kappa Alpha*, Forest City; Ellison, Nicholas Clay, Ft. Thomas, Ky.; English, Charles Robert, Brevard; Eskridge, Alfred Greene, *Alpha Tau Omega*, Shelby; Eskridge, Jerry Lee, Shelby; Etheridge, Randall Bennett, *Alpha Phi Omega*, Raleigh; Fahnstank, Robert Chester, Jr., *Alpha Tau Omega*, Durham.



Seventh Row:

Eves, Joseph Pearce, III, Elizabeth City; Ewins, Thomas Moore, Jr., *Zeta Psi*, Durham; Fackert, William F., III, *Sigma Chi*, Hillsboro, Md.; Faircloth, James Malcolm, Roseboro; Faires, Dorus Edgar, Hickory; Farmer, William Floyd, Warrenton; Fentress, Joseph Russell, *Sigma Chi*, Norfolk, Va.



Eighth Row:

Fetzer, Richard Lee, *Phi Mu Alpha*, Rocky River, Ohio; Fields, Jonnie Parrott, La Grange; Finch, Lawrence Owen, Wilson; Fine, James Allen, New London; Finley, Robert McIlwaine, Jr., Durham; Fisher, J. Stanford, Steadman; Fletcher, John Stuart, II, Edenton.



Ninth Row:

Floyd, Willie Benjamin, Jr., Henderson; Fogleman, Donald B., Burlington; Forbes, Bartley John, Fayetteville; Ford, Carl Spencer, Charlotte; Ford, John Frederick, Jr., *Pi Kappa Alpha*, Gastonia; Fox, John Birkhead, *Beta Theta Pi*, Asheville; Foxworth, Robert Parker, *Phi Eta Sigma*, *Pi Kappa Alpha*, Raleigh.



Tenth Row:

Fradley, James DeWitt, Jr., Rutherfordton; Fraley, Philip Sevier, Bristol, Va.; Freeman, Jerald Neil, *Zeta Beta Tau*, Boston, Mass.; Freeman, Joseph Bronde, Gates; Friederich, Nicolette, Chapel Hill; Friedman, Ken, *Tau Epsilon Phi*, Alhambra, N. J.; Fuzate, Robert Watkins, Durham.



Eleventh Row:

Fulk, Robert Vernon, Jr., *Chi Phi*, Wilmington; Gallagher, Edgar Givens, Jr., Charlotte; Galloway, James Gray, *Sigma Alpha Epsilon*, Winston Salem; Gamble, James Wiley, Salisbury; Garner, Coy Stephen, Denton; Garrison, David Quintan, Charlotte; Gielco, Ronald, *Pi Lambda Phi*, Wilson.



First Row:
Gellie, Harry, *Tau Epsilon Phi*, Flushing, N. Y.; Gettman, Lowell John, Hendersonville; Gibbons, Robert Alexander, Tenn.; Gibson, Paul Crawford, Rockingham; Gilson, Robert Clayton, III, *Phi Delta Theta*, Winchester, Va.; Gilliam, John Lane, Siler City; Given, Patrick Augustus, Charlotte.

Second Row:
Gladden, Wayne Kent, Marion; Goldby, Steven David, Long Beach, N. Y.; Goode, David Johnson, *Sigma Chi*, Lumberton; Goodman, Jerry Lee, Concord; Goodman, Roy Bernard, Salisbury; Gore, David L., Hedgesville, Ga.; Grady, Henry Allen, Jr., Hubert.

Third Row:
Graham, Charles Pattison, Jr., *Phi Gamma Delta*, Wilmington; Graham, Edwin Charles, Miami Shores, Fla.; Graham, James Radford, Raleigh; Gravelle, Larry Dean, Swannanoa; Green, David Fleetwood, *Chi Phi*, Charlotte; Green, Robert Ramsey, *Alpha Tau Omega*, Chapel Hill; Greene, Steve Allen, Arden.

Fourth Row:
Grigg, David Lee, *Pi Kappa Alpha*, Alhambra; Grimes, Bryan Jr., Washington; Grimsley, Joseph Wayne, Wilson; Grubb, Robert Lee, Jr., *Phi Delta Theta*, *Phi Eta Sigma*, Charlotte; Guerant, Thomas Connally, Charlotte; Gump, Louis Haynes, *Sigma Alpha Epsilon*, Johnson City, Tenn.; Gurganus, Harry S., Jr., *Theta Chi*, Washington.

Fifth Row:
Hailey, Clifford Eugene, Jr., *Sigma Alpha Epsilon*, Greensboro; Hallows, Jackson Rhee, *Sigma*, Hamill, Jacksonville, Fla.; Hamill, William John, *Chi Psi*, Baltimore, Md.; Hammond, Lawrence Townley, Randleman; Hancock, Harvey James, *Sigma Nu*, Rutherfordton; Handy, Henry O., Jr., *Sigma Nu*, Williamston; Hannah, John William, Colonial Heights, Va.

Sixth Row:
Harrison, Claude Bryan, New Bern; Harrison, James Walter, *Sigma Nu*, Williamston; Harrington, William Lewis, *Phi Eta Sigma*, Mooresville; Harris, Donald Eugene, *Pi Kappa Alpha*, Rocky Mount; Harris, Fred Bozle, *Pi Kappa Phi*, Granite Falls; Harris, Larry Eugene, Kannapolis; Harris, Lewis Coleman, *Pi Lambda Phi*, High Point.

Seventh Row:
Hartley, James Spencer, North Wilkesboro; Hartley, Lawrence Arpad, Old Greenwich, Conn.; Harvin, Lucius Herman, III, *Phi Delta Theta*, Henderson; Hawkins, Ralph Glen, Abingee; Hawkins, Ross Cooper, *Phi Gamma Delta*, Cowan, Tenn.; Hawley, Lewis B., Spruce Pine; Hearn, Larry James, Jackson, Tenn.

Eighth Row:
Heavner, James Allen, Kings Mountain; Heindel, Clifford Craig, Signal Mountain, Tenn.; Heller, David Philip, Falk Church, Va.; Helms, Bobby Earl, Concord; Hendren, Otis Franklin, North Wilkesboro; Hendrick, William Franklin, Shelby; Hensel, Harry Hancock, Jr., Elkin.

Ninth Row:
Hester, Clyde Ray, Lillington; Hicks, Melvin Gray, Winston-Salem; Hill, Douglas Gray, Deep Run; Hill, Ivan Nick, Selma; Hoell, Edgar Jerome, *Phi Eta Sigma*, Chapel Hill; Hodges, Henderson Allison, H. Zebulon; Hogan, James Spencer, Chapel Hill.

Tenth Row:
Holder, Laurie E., Jr., Garner; Holderness, Howard, Jr., *Delta Kappa Epsilon*, *Phi Eta Sigma*, Greensboro; Holand, Herbert Eatman, Jr., Raleigh; Holland, Jim R., *Zeta Psi*, Statesville; Hollar, Hoy Pine, Conway; Holmes, James Roland, Pittsburg, Kans.; Holtzner, Ralph Haywood, Charlotte.

Eleventh Row:
Hord, Joseph Beach, Maxton; Hoskins, James Dale, Cleveland, Tenn.; House, Daniel Murray, Jr., Rutherfordton; Howie, Helen B., Chapel Hill; Howie, Sam Watson, Matthews; Howie, Jonathan Vernon, Jr., Durham; Howie, Steve Arthur, Rutherfordton.

First Row

Hughes, Paul Deane, Marion; Hummel, Samuel Duane, Sigma Alpha Epsilon; Durham, Hunt Robert Wayne, Sigma Alpha Epsilon; Clyde Clayton, Jr., Delta Psi; Rocky Mount; Hinton, Richard Martin, Phi Kappa Phi, Bay Shore, N. Y.; Inke, Christopher, III, Washington; Ridinger, Lloyd L., Phi Kappa Phi, Charlotte.



Second Row

Seabour, Thomas Lee, Sigma Phi Epsilon, Salisbury; Jackson, David H., Hendersonville; Jackson, George W., Phi Psi, Belhaven; Jackson, Wayne Burton, Jr., Chattanooga, Tenn.; Johnson, Albert Richard, Upsilon Phi Omega, Raleigh; Johnson, David Elliot, Baltimore, Md.; Johnson, Larry Douglas, Clayton.



Third Row

Johnson, Thomas George, Jr., Asheville; Jolly, Burton Gray, Aycliffe; Jones, David Noel, Chapel Hill; Jones, Richard Pitney, Greensboro; Kamin, Michael M., Virginia; Keeney, Phil, Washington, D. C.; Kemp, Malcolm Drake, Jr., Southern Pines.



Fourth Row

Kendall, Leo Paul, Phi Mu, Alpha, Meadville, Pa.; Koutopp, Richard Cameron, Phi Delta Theta, Hendersonville; Kilian, Harry William, Murphy; Kneeland, Robert Hayes, Windsor; Knight, John Allen, Sanford; Koenig, Paul Maibom, Brooklyn, N. Y.; Koonce, Roger William, Theta Chi, Heavittsville, W. Va.



Fifth Row

Knotts, Ronald Alva, High Point; Lacey, William Walter, Asheville; Lail, Graham Leroy, Jr., Theta Chi, Conover; Lambie, Ronald Nelson, Greensboro; Lambeth, Jay Odell, Upsilon Phi Omega, Phi Mu Alpha, Greensboro; Lamm, William Delav, Mount Airy; Land, Charles Franklin, Sanford.



Sixth Row

Laumpton, John Nicholas, Roanoke, Va.; Langdon, William Cleveland, Goals; Seibler, Silas Wike, Marion; Lewis, Lawrence Lee, Baltimore, Md.; Lewis, Donald Duff, Seaside, N. Y.; Lewis, Jacob Basco, Middlesex; Liebscher, Gerhard F., Waynesville.



Seventh Row

Lindley, Tessler, Onell, Pittsboro; Lindsey, John Robert, Phi Delta Theta, Washington, D. C.; Linchett, James William, Jr., Mebane; London, Frank Michael, Durham; Longenecker, Frank, in Holland, Ill., Phi Kappa Alpha, Wilmington, Del.; Lopez Vera, Oleguibel A., Hato Rey, Puerto Rico; Longfren, Joseph Henry, Chi Psi, Arlington, Va.



Eighth Row

Lucas, Tracy George, Jr., Asheville; Lyda, Larry Leroy, Hendersonville; Lyday, Leon Fairclough, III, Yanceyville; Lynch, Richard Smith, Denver; Lynn, Robert Lee, Sigma Alpha Epsilon, Roanoke, Va.; McCall, Robert Murray, Sigma Xi, Chevy Chase, Md.; McCann, Francis Xavier, Phoenixville, Pa.



Ninth Row

McCall, James Carroll, Beta Theta Pi, Bennettsville, S. C.; McComick, Edward H., Broadway; McCoy, Larry Thomas, Jr., Cove City; McCullen, Lewis Phillips, Chapel Hill; McDonald, Larry Waller, Fort Bragg; McDowell, Eugene E., Greensboro; McFadden, Donald Wayne, Sanford.



Tenth Row

McGraw, Guy Michael, Phi Kappa Sigma, Greensboro; McKenzie, Timothy Paul, Reed, Bank, Lexington, N. C.; McLean, William Jerry, Carthage; McLean, James Alexander, Lenoir; McNeil, George Vernon, Jr., Greensboro; McNeil, Justin, III, Laurinburg; McRae, James Patterson, Lenoir.



Eleventh Row

Mason, Ernest Michael, Jr., Greensboro; Manasse, George Henry, Durham; Mann, Harold Lindsey, Jr., Sanborn; Matus, David Allen, Norfolk, Va.; Markell, Marilyn Jane, Chapel Hill; Markham, Thomas Lowell, Apex; Marshall, Donald Robert, Alpha Phi Gamma, Greensboro.



First Row:
 Martin, Marion Lee, Fayetteville; Mason, Richard, Haywood, Jr., Zeta Psi, Raleigh; Massey, Bowdus Eugene, Kannapolis; Massey, Thomas, Clement, Waplesville; Matheson, Everett, Seil, Charlotte; Matney, John Lee, Raleigh; Matthews, Phillip Ray, Nashville.



Second Row:
 Mauney, David Hunter, III, Lincoln; Mauney, Fleming, Kings Mountain; May, Louis Garris, Greenville; Means, Robert Ellison, Chi Phi, Charlotte; Meek, Charles Freddie, Phi Phi, Charlotte; Meltner, Charles Phillip, Zeta Beta Tau, Toronto, Ontario, Canada; Mendelsohn, Joseph Sidney, Tau Epsilon Phi, Charleston, S. C.



Third Row:
 Merrick, Richard Bennett, Valhalla, N. Y.; Merriman, William Watkins, Zeta Psi, Raleigh; Merry, Finley Henderson, Sigma Alpha Epsilon, Augusta; Miles, Patrick Wilson, Chapel Hill; Milam, Joseph Jr., Chapel Hill; Miller, Herbert Pinkney, III, Sigma Chi, Asheville; Miller, James Halyburton, Sigma Chi, Asheville.



Fourth Row:
 Miller, Joseph Claude, Beta Theta Pi, Boone; Miller, Raime Johnson, Pittsford, N. Y.; Miller, William Laughlin, Elizabeth City; Miller, William H., Rutherfordton; Millican, James M., Kappa Alpha, Abbeville; Mitchell, John Lee, Phi Delta Theta, Chattanooga, Tenn.; Mixon, Mrs. Ruth Thorsen, Henderson.



Fifth Row:
 Modrow, Peter Albert, Bloomfield, N. J.; Montgomery, Edward Moore, Pi Kappa Phi, Wilmington; Moore, Daniel High, Kingsport, Tenn.; Moore, John Ellison, Rock Hill, S. C.; Morgan, William Clayton, Pittsburg; Morris, Augustus Reynolds, Asheville; Morris, Clare Dean, Washington, D. C.



Sixth Row:
 Morris, David George, Apex; Morris, John Watson, Morehead City; Morse, William Temple, Rocky River, Ohio; Mosley, George Edward, Fairport; Murphy, Kenneth Raymond, Fayetteville; Murphy, Neil Francis, Alpha Phi Omega, Blacksburg, Va.; Murphy, Robert Field, Rosette, N. J.



Seventh Row:
 Murray, Douglas P., Sigma Chi, Mendocillo Park; Myers, Jerry Albert, Kannapolis; Nash, Philip Barnes, Sigma Phi Epsilon, Bristol, Va.; Newberry, David Craig, Morehead City; Newsome, Robert James, Jr., Burlington; Newton, Eldon, Sharpe, Wilson; Newton, Jimmie L., Concord.



Eighth Row:
 Nicholas, Donald William, Winston-Salem; Nicholas, Richard Henry, Winston-Salem; Nicholas, Thomas Darton, Jr., Winston-Salem; Nichols, Graham Ernest, Jr., Royboro; Nichols, Richard Lee, Phi Delta Theta, Miami, Fla.; Noe, Robert Spillman, Jr., Elkin; Norman, Paul Wesley, King.



Ninth Row:
 Norris, Iva Kenneth, Roxboro; Nottm, Lafayette, Ferguson, Phi Delta Theta, Raleigh; Nurville, Russell Manley, Spindale; Norwood, Hayward Vernon, J. Wayland; Olix, Richard Langston, Chi Psi, Summit, N. J.; Oubway, Philip Martin, Woodbridge, Conn.; Orr, Thomas Edward, Hendersonville.



Tenth Row:
 Osborne, Samuel Louis, Wilkesboro; Ott, Robert William, Henderson; Ott, William John, Theta Chi, Point Pleasant, N. J.; Page, Craven B., Durham; Page, John Paschall, Yanceyville; Page, Nelson Franklin, Salisbury; Page, Patricia Ann, Delta Delta Delta, Henderson.



Eleventh Row:
 Paquette, Rudolph G., Elkhart, Ind.; Parker, Fred Pope, III, Goldsboro; Parramore, Ralph Edward, Charlotte; Parsell, Jerry Robert, Kentucky, N. J.; Patterson, Edward Richard, Smithfield; Peabody, Edward Bruce, Jr., Raleigh; Peave, Samuel Thomas, III, Henderson.



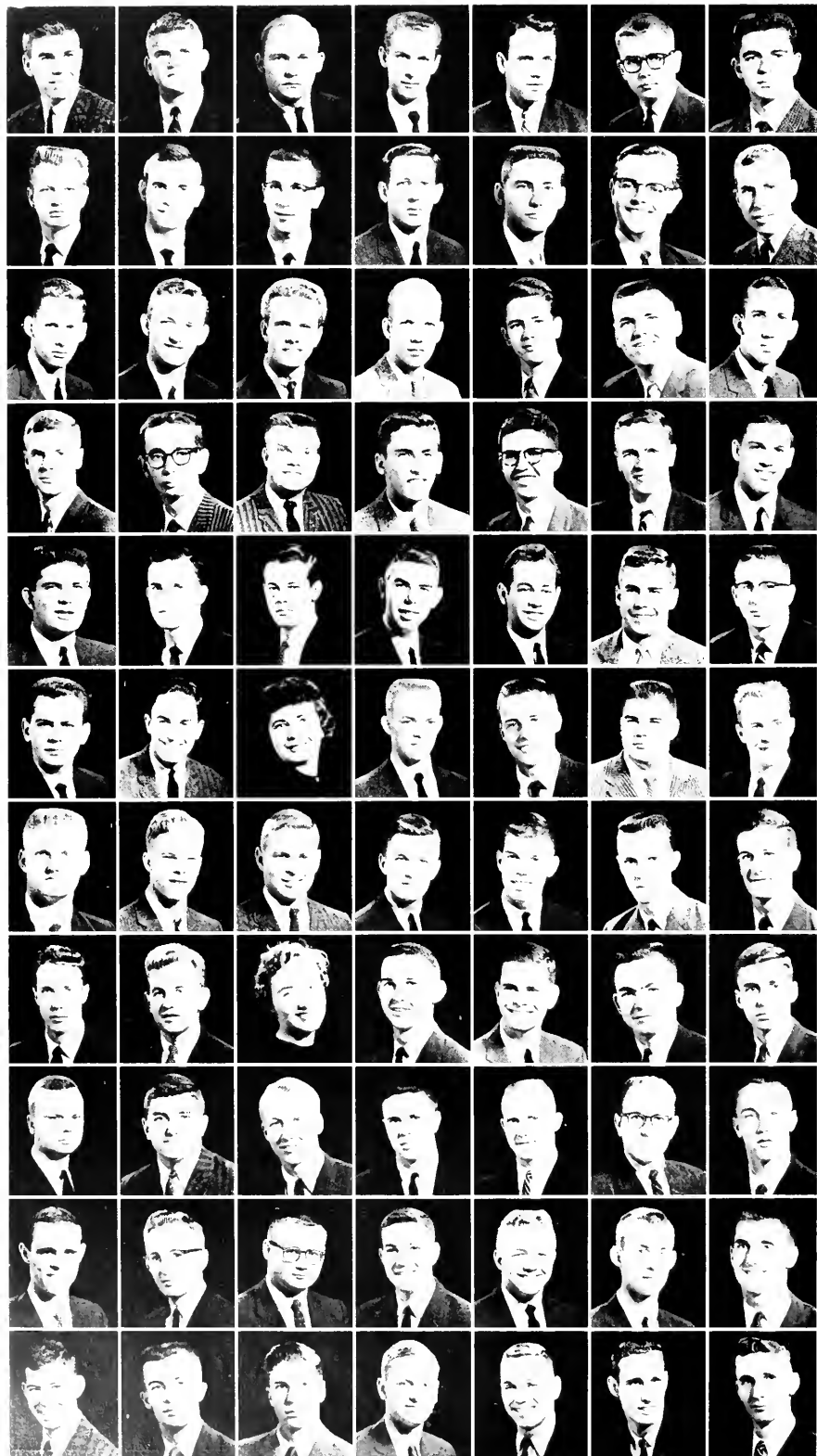

First Row:

Peck, James Thomas, Raeford; Pemble, Richard Alden, St. Petersburg, Fla.; Perkins, Thomas Joseph, III, Telford; Perry, Raymond Lowell, Troy; Perry, William C., Durham; Perry, William Clifton, Jr., Louisburg; Perry, Jerry Murphy, Fayetteville.

Second Row:

Phelps, Bryan Eugene, Creswell; Phillips, James Laughton, Morehead City; Pollock, David Bruce, Spindale; Poovey, James Nelson, Hickory; Pope, Howard Edison, Lillington; Powell, Samuel Quincy, Jr., Greensboro; Fraige, Noble Todd, Durham.

Third Row:

Presley, Ralph Phillips, Asheville; Pressley, James Sanford, Monroe; Pruitt, Jack W., Raleigh; Pureell, Donamy Carrier, Charlotte; Quackenbush, Robert Lesley, Valley Cottage, N. Y.; Quast, Theodore Emmanuel, Jr., Washington, D. C.; Ragan, Robert Allison, Gastonia.

Fourth Row:

Ragsdale, Hugh Appleton, Jr., Delta Kappa Epsilon, Richlands; Randall, John Carole, Pope, Raleigh; Rankin, John Price, Jr., Sigma Phi Epsilon, St. Petersburg, Fla.; Raver, Milton Carroll, Jr., Reisterstown, Md.; Raynor, Bruce Butler, Raleigh; Reeder, John Patrick, Bethesda, Md.; Renger, John Frank, Jr., Albemarle.

Fifth Row:

Renneker, F. Gillett, Port Allegany, Pa.; Reynolds, James Woodrow, Jr., Newton; Rhoades, Robert Willard, Robbins; Rice, William Russell, Gastonia; Richmond, Harold A., Rowland Center, Mass.; Ricks, Thomas Devere, Philip Douglas, Chapel Hill.

Sixth Row:

Riser, Edward Neal, Sigma Phi Epsilon, Rocky Mount; Rinzler, Dennis Charles, Tau Epsilon Phi, Passaic, N. J.; Riser, Susan Bailey, Chapel Hill; Roberts, Clyde Gordon, Asheville; Roberts, Guy Clarke, Asheboro; Rogers, Benjamin Lee, Alpha Phi Omega, Raleigh; Rogers, Carroll Pickens, III, Spruce Pine.

Seventh Row:

Rogers, George Howard, Asheville; Rolofs, Robert Charles, Pittsfield, Mass.; Rosenblatt, James Ashley, Char-
lotte; Roise, James Bristol, Zeta Psi, Raleigh; Rowe, Clifton H., Sigma Phi Epsilon, Goldsboro; Royall, Richard Miles, Ekin; Rush, Lewis Odie, Jr., Phi Eta Sigma, Asheboro.

Eighth Row:

Rusher, John William, Jr., Wilmington; Russell, Curtis R., Dover; Russell, Elizabeth Gilland, Chapel Hill; Russell, Harold Edward, Raleigh; Sandman, Herbert Arthur, Pi Lambda Phi, Asheville; Sasser, Joseph Emsley, Reidsville; Sayers, William Floyd, Gastonia.

Ninth Row:

Swayer, Ray Bryan, Washington; Schwaban, Franklin Joel, Tau Epsilon Phi, Lumberton; Schlosser, Emil Steve, Greensboro; Schneider, Eliot Michael, Tau Epsilon Phi, Gastonia; Schroeder, John Jenkins, Phi Gamma Delta, Alexandria, Va.; Scott, Robert Michael, Jacksonville; Scott, Robert Ray, Pine-top.

Tenth Row:

Seagle, Benjamin Franklin, III, Alpha Phi Omega, Hickory; Sessions, James Edwin, Tarboro; Seymore, Sidney Walker, Jr., Apex; Shapiro, Jerry Michael, Zeta Beta Tau, Salisbury; Shaw, Cassius Earl, Hartsville; Shelton, Thomas McKendree, Princeton, N. J.; Shum, John Bradley, China Grove.

Eleventh Row:

Shouf, Dave Chas., Madison, N. J.; Shumate, James Ronald, Charlotte; Sillman, Robert Burnett, Auburnville, Ala.; Simons, John A., Raleigh; Simonson, Vincent E., Baltimore, Md.; Simpkins, Rodney Lane, Jr., Jacksonville; Simpson, Clarence Grimmer, Manassas, Va.

First Row:

Simpson, Henry Marshall, *Phi Gamma Delta*, Winston-Salem; Singletary, William Currie, Jr., *Pi Kappa Alpha*, Greensboro; Singleton, Richard Milton, Morganton; Slate, Dan Melvin, Mount Airy; Sloan, Max Conrad, Kannapolis; Smalley, James Lee, Jr., *Sigma Alpha Epsilon*, Augusta, Ga.; Smith, David Iverson, Burlington.

Second Row:

Smith, Dewey Clifton, Clinton; Smith, Gerald, Little Rock, S. C.; Smith, Harold Campbell, Jr., Elizabeth town; Smith, James Edward, Burlington; Smith, James Roy, Jr., Asheboro; Smith, John Michael, Atlantic; Smith, Lynn Harrison, *Delta Upsilon*, Liberty.

Third Row:

Smith, Luther Leslie, Gatesville; Smith, Moyer, Gray, *Pi Kappa Alpha*, Lexington; Smith, Samuel Bosworth, *Phi Delta Theta*, Chattanooga, Tenn.; Samuel Clark, *Sigma Phi Epsilon*, Wilmington, Del.; Smith, Thomas Eugene, *Pi Kappa Alpha*, Spartanburg, S. C.; Snyder, John Frank, Ridgewood, N. J.; Snyder, John Hayle, Charlotte.

Fourth Row:

Somers, Albert Bingham, Wilkesboro; Somers, Sidney George, Salisbury; Spence, William Chenault, Jr., Concord; Spoon, James Merritt, Jr., *Delta Upsilon*, Charlotte; Stanley, Bobby Rex, Winston; Starr, Louis E., *Sigma Phi Epsilon*, Chattanooga, Tenn.; Steagall, Thomas Lee, Oxford.

Fifth Row:

Stephenson, William Alexander, Jr., Charlotte; Stepp, William Edward, *Sigma Phi Epsilon*, Marion; Stokes, Jerome Walter, Rome, Ga.; Stokes, Robert Stephen, Manassquan, N. J.; Stott, Johnnie Fredrick, Wilson; Strickland, Garrett Shelton, Mount Olive; Strider, Virgil Dawson, Greensboro.

Sixth Row:

Sturges, Conrad Boyd, Jr., Louisburg; Stypmann, Noel Leo, Charlotte; Sullivan, Sharon Lee, Chapel Hill; Summey, Charles Ernest, Dallas; Swanson, Lennie Lee, Henderson; Sylvia, Bruce Gilmore, Richmond, Va.; Taft, Edwin Jay, West Palm Beach, Fla.

Seventh Row:

Talabac, Leon Victor, Montclair, N. J.; Talbert, John Berry, Jr., Carolina Beach; Tarr, William Der, Jr., Winston-Salem; Tarr, Charles Edwin, *Sigma Phi Epsilon*, Conover; Taylor, Edward Eugene, Valdese; Taylor, Emory Windfield, Henderson; Taylor, James Harvey, Hookerton.

Eighth Row:

Taylor, Zachary, Knightdale; Thomas, Allen Briggs, Greensboro; Thomas, Dewey Eugene, Morven; Thomas, Vincent Bernard, *Phi Kappa Sigma*, Wilson; Tieslau, Carol Alberta, *Delta Delta Delta*, Portsmouth, Va.; Tiffany, Currell Hinton, *Delta Kappa Epsilon*, Warrenton, Va.; Tillman, John Sanders, Asheboro.

Ninth Row:

Tillman, William Warren, Jr., Sanford; Toporek, Stanley Denis, Charleston, S. C.; Tost, Joseph Anton, *Chi Psi*, Rome, N. Y.; Tower, Ralph Burnett, Morgantown, W. Va.; Tripp, William Earl, Jr., Greenville; Turnbull, David Drew, *Chi Psi*, New Haven, Conn.; Turner, Jacqueline, Raleigh.

Tenth Row:

Umstead, Alex Wiley, Garner; Upchurch, Douglas B., Wilmington; Usher, Harry Austin, Northport, N. Y.; Verrone, Irvin Richard, New Bern; Vogel, George Wendelyn, Yonkers, N. Y.; Wadsworth, James Edgar, Chapel Hill; Wagner, Gary Gordon, Cranertown.

Eleventh Row:

Walker, Frank Harrison, Leakesville; Walker, Grayson Howard, Hayesville; Walker, Luther Loneth, Rockingham; Walker, William Kent, *Sigma Chi*, Arlington, Va.; Wallbort, Rody Herman, *Phi Delta Theta*, Chattanooga, Tenn.; Waller, Harry Franklin, *Kappa Sigma*, Charlotte; Walser, John T., Jr., Lexington.



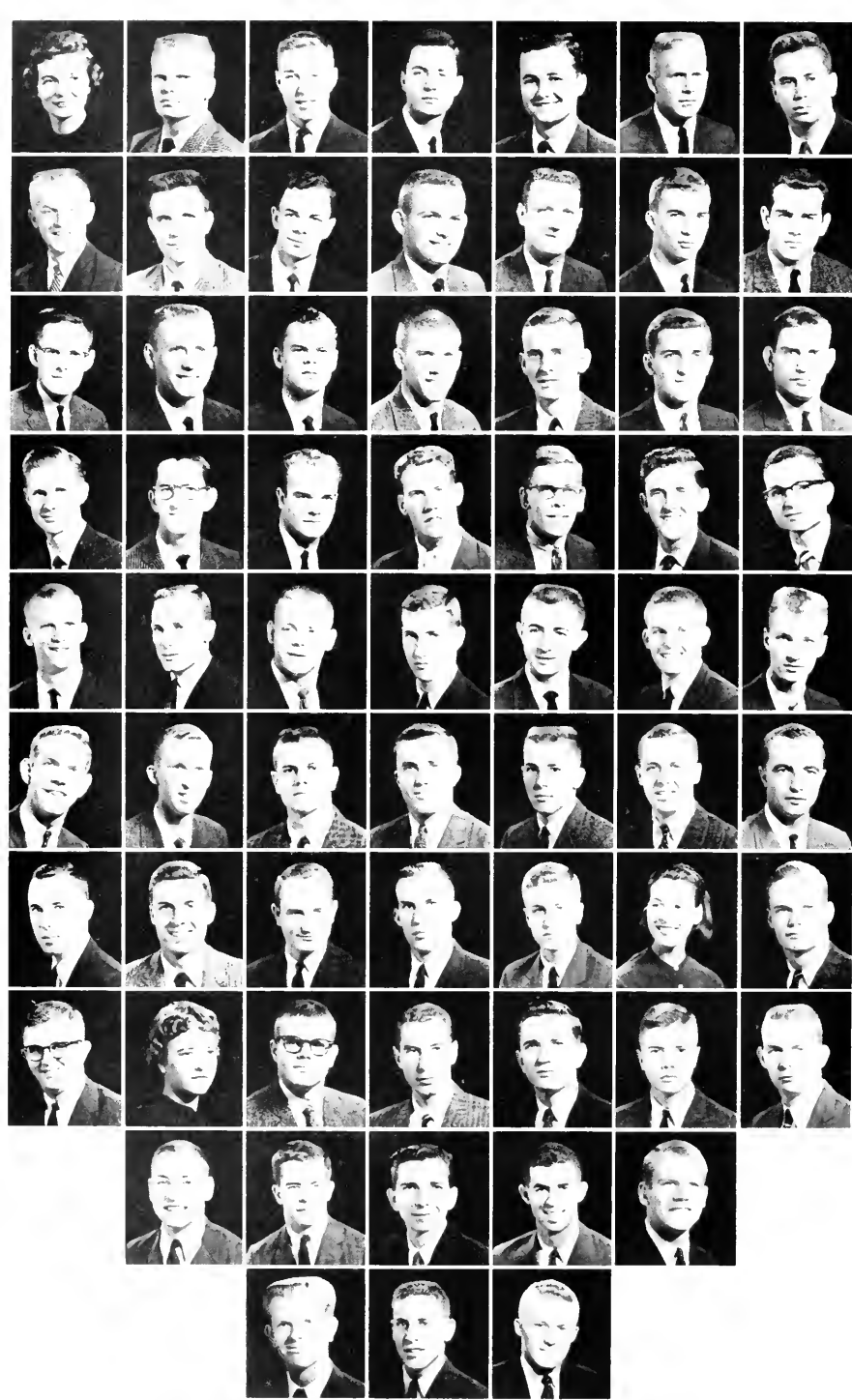

First Row:

Walston, Jean Wood, Chapel Hill; Ward, Larry Denn, Archdale; Warner, Douglas, Glina, *Phi Delta Theta*, Lookout Mtn., Tenn.; Warner, Joe Henley, *Phi Delta Theta*, Lookout Mtn., Tenn.; Warren, Hubert Holman, Jr., Dunn; Warren, John M., Jr., *Phi Delta Theta*, Laurel, Md.; Watkins, William Henry, IV, *Sigma Alpha Epsilon*, Ram-
seur.

Second Row:

Watson, Raymond Alexander, Jr., New Bern; Watts, Charles Daniel, Charlotte; Weaver, George Arthur, Albemarle; Weaver, James Edward, Jr., Dunn; Webster, Ernest R., Graham; Weiner, Richard David, *Tau Epsilon Phi*, Washington, D. C.; Weinstein, Lee Moret, *Zeta Beta Tau*, Atlanta, Ga.

Third Row:

Weir, Dewey Frederick, Jr., Hampstead; Welch, William Edward, An-
more, W. Va.; Wells, Charles Ray, Charleston, S. C.; Welton, David Scott, *Beta Theta Pi*, Charlotte; West, Danny Eugene, *Pi Kappa Phi*, Elizabethtown; West, Warren, Archibald, Jr., Rocking-
ham; Whedbee, Charles Monroe, Hert-
ford.

Fourth Row:

White, Jerry Donald, Pittsboro; White, Marshall F., Roxboro; Whitefield, Joe Melroe, Durham; Whitelurst, Edward Roland, Jr., Clearwater, Fla.; Wicker, Robert Brooks, III, Sanford; Widoff, Michael George, Fort Lauderdale, Fla.; Wilhoit, Grover Cleveland, Jr., Albe-
marle.

Fifth Row:

Wilkinson, Edwin Cisco, Jr., *Phi Gamma Delta*, Greenville; Wilkinson, Harvey A., New Bern; Wilkinson, Robert Newton, *Phi Mu Alpha*, Greens-
boro; Wilkinson, Wyndham Lee, *Beta Theta Pi*, High Point; Williams, Bill Joe, Boone; Williams, Charles Oliver, St. Anthony, Hall, Greenboro; Wil-
liams, John Cunnady, Jr., Oxford.

Sixth Row:

Williams, Robert Hampton, Durham; Williams, William Thurston, Wilson; Wilson, Joseph Carter, Raleigh; Wil-
son, James Parrish, Jr., *Sigma Xi*, Sanford; Wilson, James Preston, Jr., Wilmington; Wilson, Philip Wood, St. Anthony, Hall, Greensboro; Wilson, Robert White, Jr., Yanceyville.

Seventh Row:

Wilson, Willis Alexander, Jr., *Delta Kappa Epsilon*, Raleigh; Wily, John Fleming, Durham; Windley, David Walter, *Lambda Chi Alpha*, Havelock; Wineoff, George Caldwell, III, Gas-
tonia; Winfield, Thomas Whetsell, *Phi Delta Theta*, Raleigh; Wunack, Sarah Richardson, Chapel Hill; Wood, Fred Phillips, Jr., *Delta Kappa Epsilon*, Edenton.

Eighth Row:

Wood, Jerry R., Winston-Salem; Wood-
ard, Joyce E., Kenly; Woodhouse, William Walton, III, Raleigh; Word-
ley, Samuel Spruill, Jr., Columbia; Woody, Sidney Lane, Bessemer City; Warden, Sterling Hilton, Jr., *Kappa Sigma*, Goldsboro; Worley, Donald Lee, Selma.

Ninth Row:

Wright, Arnold, Shelby; Wright, For-
rest Jarrell, Jr., *Beta Theta Pi*, Winston-Salem; Wright, Robert Mat-
thewson, Aberdeen; Wright, Stanley, *Tau Epsilon Phi*, Charleston, S. C.; Yardley, Jonathan, St. Anthony, Hall, Chatham, Va.

Tenth Row:

Yates, Michael Hoy, Durham; Zashav, Barry Arthur, *Tau Epsilon Phi*, Cedar-
hurst, N. Y.; Zeady, Albert Hazel, *Beta Kappa Epsilon*, Goldsboro.

*Our Interests
Branch Out
into*
FINE ARTS



FORENSIC COUNCIL



DEBATE SQUAD

Seated, left to right: Taylor McMillan, Secretary; Clay Simpson, President; Tom Long, Vice-President. Standing, left to right: John Brooks, Charles Carrol, David Evans, John Snyder, Jeffrey Lawrence.

FORENSIC COUNCIL

Seated, left to right: Taylor McMillan, Executive Secretary; John C. Brooks, President; Clay Simpson, Vice-President. Standing: David Evans, Tom Long, Glenn Johnson.

John Brooks, Forensic Council President; Clay Simpson, Debate Squad President.



UNIVERSITY ART LEAGUE

The University Art League was formed in 1957 for the purpose of stimulating interest in and understanding of art, promoting art as a profession, forming a coherence among art students and impressing upon the individual the importance of art in everyday life. The Art League is open to any student, and in its meetings twice a month it offers varied programs of speakers, movies, and round-table discussions. The main project for the year is the Sidewalk Art Show and Sale, which is held in the spring and is open to townspeople as well as students.



JERRY FORBES
President

Left to Right: Dwayne Lowder, Priscilla Roetzel, Mary Cavallon, Bart Forbes, Jerry Forbes, Robert Shannan, James Jordan, Dick Jackson, Fred Hutchinson.





JOHN BROOKS
President



PHILANTHROPIC SOCIETY

The Philanthropic Literary Society, founded at the University in 1795, is the oldest active collegiate debating society in the United States.

Each week topics of political, philosophical, literary, and campus interest are debated. Members are provided with an opportunity to become acquainted with the pros and cons of current controversies and to gain experience in expressing and presenting their ideas to others.

The Phi has produced many prominent state and national leaders during its colorful and inspiring past and today continues to function as a training ground for leadership. Among the Phi alumni who have served their fellowmen well are former U. S. Vice-President Rufus King and Chancellor Emeritus Robert House.

Seated: Don Jacobs, President, Pro-Tem; Bill Fackert, Judy Huntress, Clerk; Don Gray, Bill Jackson, Treasurer.
Standing: Roger Foushee, Ron Pruitt, Stan Black, John Brooks, President; Carl Matthews, Bob Morely.





ROGER FOUSHEE
Chairman

DR. HENRY H. CRANE
Well-known Pacifist



WALT KELLY
Creator of Pogo



CAROLINA FORUM

The Carolina Forum is the official speaker agency of Student Government. Since its founding in 1935 the Forum has striven to bring to the students of the University the outstanding leaders in a variety of fields.

This year, arrangements have been made to present: Dr. Henry Hitt Crane, well-known Pacifist; Walt Kelly, Creator of Pogo; Dr. Martin Luther King; Paul Martin, M. P., Canada; Senators Hubert Humphrey, Jacob Javits, and John Sherman Cooper; and Governor Cecil Underwood of West Virginia.

Members of the Carolina Forum: Vince Gibson, Jerry Chichester, Roger Foushee, John Brooks.



SYMPOSIUM

The Carolina Symposium is the offspring of the old Institute of Human Relations. This Institute, initiated in 1926 by the YMCA consisted of one week devoted to a discussion of social problems designed to capture the attention and thought of the entire campus. In 1956 this series was revived as the Carolina Symposium on Public Affairs.

In March of 1958 the Carolina Symposium held its tenth session. On campus to speak on the subject: "The Dimensions of Survival: American Culture in World Focus" were over seventy prominent speakers from throughout the world including Senator Henry M. Jackson of Washington, Senator John Sparkman of Alabama, labor leader Victor Reuther, author and editor Harry Golden, and Pulitzer prize-winning editor Harry Ashmore.

The Symposium is an all-campus project. All leading student organizations, the faculty, and the administration are represented in the promoting committee. Finances come almost entirely from the campus. In 1958 students raised over \$5,000 to sponsor the event.

Work is already in progress for the Eleventh Carolina Symposium to be held in the spring of 1960.



AL GOLDSMITH
Chairman

First Row: James E. King, Frank W. Klingberg, Marvin E. Lee, Eugen Merzbacher, Bill Greer, C. Hugh Holman.
Second Row: Lucy Forsythe, Jack Lawning, Herman Goodwin, Jimmy Smalley, Mark Wilson, David Parker, Al Goldsmith, Ed Levy, Jack Raper, Jack Spain, Davis Young, Cynthia Thompson.





Seated: Kenn Murphey, Chief Announcer; Ted Harrison, Program Manager; Lee Arbogast, Operations Manager. *Standing:* Jim Sxilagy, Production Manager; Frank Beaver, Continuity Manager; Ken Alvord, Promotion Manager; John Moore, News Director.

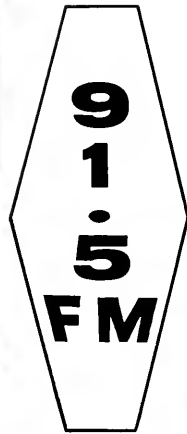

W. U. N. C.



MR. DONALD W. KROWPFLEER
Manager WUNC (FM)

JACK MAYO
Assistant Manager

A cultural broadcast service to the people of North Carolina, WUNC operates on an FM radio frequency of 91.5 megacycles, covering an area of several hundred square miles. It is owned by the University, and operated by a voluntary student staff. WUNC signs off its sixth year in an aura of accomplishment. Service was expanded to six and one-half hours of evening broadcast. Sports coverage and news analysis were added to a program policy of fine music, news, and discussion. Newly remodeled Swain Hall studios, high fidelity transmission, and a large staff rounded out the year.

First Row:
Paul Gold
Bill Hopkins
Joe Ragland
Jim Sxilagy
John Colescott
Bill Whisnant.

Second Row:
Walter Brown
Ronnie Pruitt
Al Whiteleather
Kenn Murphey
Ed Goodman.

Third Row:
Gerry Suttle
Carl Capps
Dave Jackson
Neil Matheson
Wade Hargrove.

Fourth Row:
John Pettibone
Vernon Parker
George Schroeder
Don Ambrose.

Fifth Row:
Bob Easley
Charles Couch
Ted Harrison.

Standing:
Neil Anderson
Dave Fry
Joe Mazzei.



Upper Level: Mary Bahnsen, Sally Lewis, Edie Dalton, Bill Elliott, Harris Butterworth, Cynthia Grant, Joy Patterson, Lee Arbogast, Ann Harvey.



The Concert Band, composed of selected instrumentalists.

It's a big Saturday afternoon in Kenan Stadium as the mighty Tar Heels take on another foe. Suddenly, it's half-time and the Marching Tar Heels, led by Drum Major Josh Serkin, take the field. Every eye in the stadium is fastened on the turf as the Tar Heel Band snaps through tricky formations . . . that is, except the Carolina gentlemen, who have eyes only for Head Majorette Jo Carpenter, and Majorettes Judy Huntress, Sue Dent, Jane Midgette, and Nancy Robinson. The spectacle is finished and once again the band returns to the sidelines to await the end of the game and the playing of Carolina's traditional "Hark the Sound." After the game, a tired blue and white band retires to await another week of strenuous rehearsals and formation drills in preparation for the next extravaganza.

The Marching Tar Heels — a trademark of Saturday afternoon activity in Kenan Stadium.



BAND



BAND OFFICERS
William Kellam, John Gardiner, Ronald Hamilton

Band activity at UNC is not over with the football season however. Soon after the last cheers have died away from Kenan Stadium, the Concert Band begins operation, playing a varied repertoire of original compositions and transcriptions for symphonic band. Each spring this group makes a concert tour throughout towns and cities in the area, plays several lawn concerts at the foot of Davie Poplar, and gives at least one formal concert in Hill Music Hall. Also, the Symphonic Wind Ensemble, composed of the best musicians in the University band program, gives concerts throughout the year and has gained wide recognition for its musicianship.



HERBERT FRED
Band Director



The first off Broadway run of *Look Homeward Angel* was produced by the Carolina Playmakers.

CAROLINA PLAYMAKERS

The Carolina Playmakers are a very real Community Theatre. Its famous building was the first state-owned playhouse in the United States to be dedicated to the writing and producing of native drama. The Playmakers' work now falls into two categories. First, there is a program of major productions; and second, there are experimental productions written, staged and acted by students. A third category also may be added, for the Playmakers are responsible for bringing to Chapel Hill many professional Broadway productions presented in Memorial Hall.





WALLY KURALT
President



KACK ANTHONY
Star Vocalist

SOUND AND FURY

Graham Memorial Activities Board revived Sound and Fury in the fall of 1954 and thereby opened a new era of student musical comedy presentations at Carolina. Since the first production, the organization's newness has been well received by the students. Featuring an all-original score and script and born of student spirit and ambition, Sound and Fury has as its purpose the production of musical comedy which will appeal to the student body as a whole. Giving an outlet for untrained student talent and energy has been its greatest achievement.



Sound and Fury Staff

Seated: Becky Clopper, Pat Pearson, Kack Anthony.

Standing: John Colescott, Wally Kuralt, Calvin Smith, Rudy Waldorf, Al Salley, Mac Southerland, Chuck Wrye.

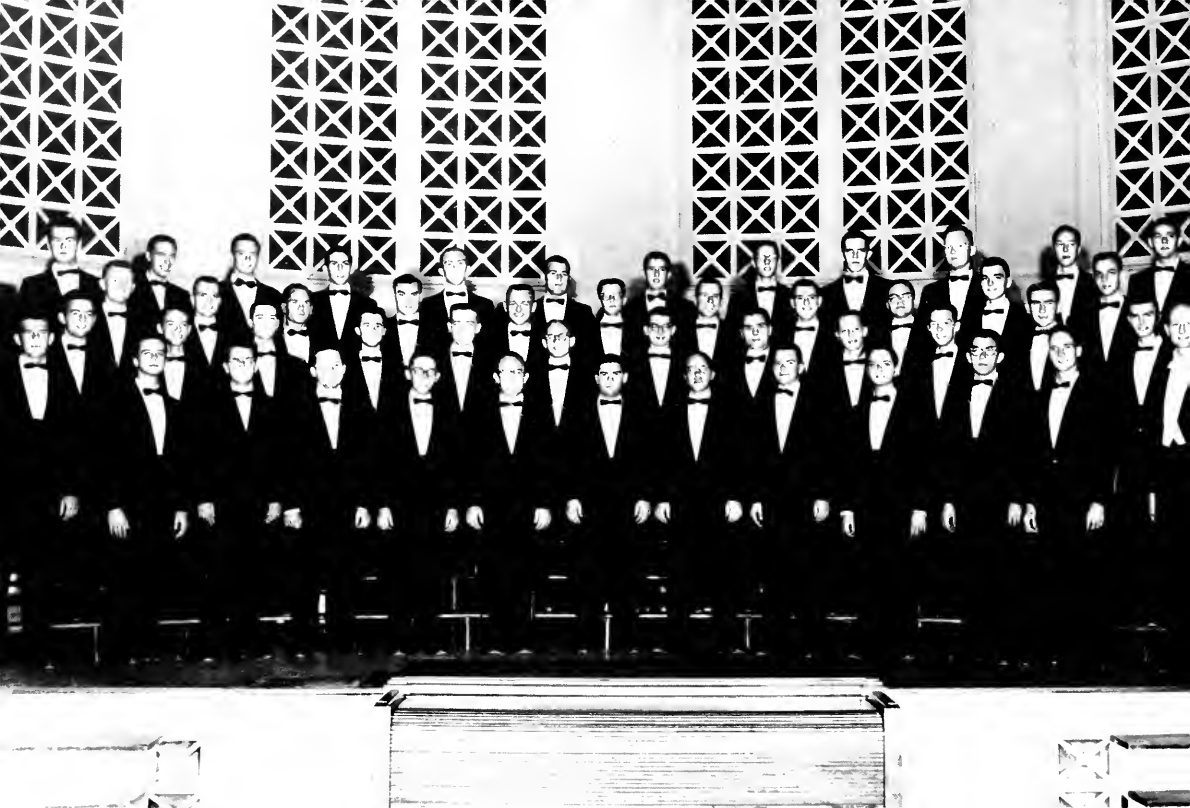

First Row, left to right: Fulk, Tyndall, Infinger, Sapp, Floyd, Lampron, James, Taylor, Peebles, Barnes, Jones, Campbell, Carter. Second Row: Russell, Whitley, Marshburn, McFadyen, Martin, Bently, Harrell, Miller, Resch, Gerrish, Huggins, Hicks. Third Row: Nuscon, Morse, Canupp, Weaver, Gardner, Gray, Buchanan, Barrow, Brown, Critz, Morton. Fourth Row: Thomas, Hubbeling, McWillan, McClister, Ellison, Rhynes, Rhodes, Tucker, Blackburn, Car-rington, Black, Corbett.

Strains of music ranging from Gilbert and Sullivan's "Mikado" to Carolina's "Hark the Sound" float across the campus as the Men's Glee Club rehearses for its next appearance. Composed of fifty-five Carolina gentlemen, the University's only traveling choral group conducts two annual tours covering large portions of North Carolina and the entire eastern seaboard, performing in tuxedos or their traditional blazers. The performance at University Day exercises, the Christmas Concert in Hill Hall, and a joint concert with their sister choral group from Woman's College round out a typical successful year.

MEN'S GLEE CLUB



GLEE CLUB OFFICERS

First Row: Don Gray, President; Kenneth James, Vice-President; Herman Jones, Secretary; Nick Ellison, Business Manager; R. V. Fulk, Accompanist. Second Row: Paul Fuller, Records; Stan Black, Librarian; Ben Taylor, Publicity; Tony Lampron, Blazers; Don McFadyen, Librarian.

*Our Time and
Talents Are
Devoted to*
PUBLICATIONS

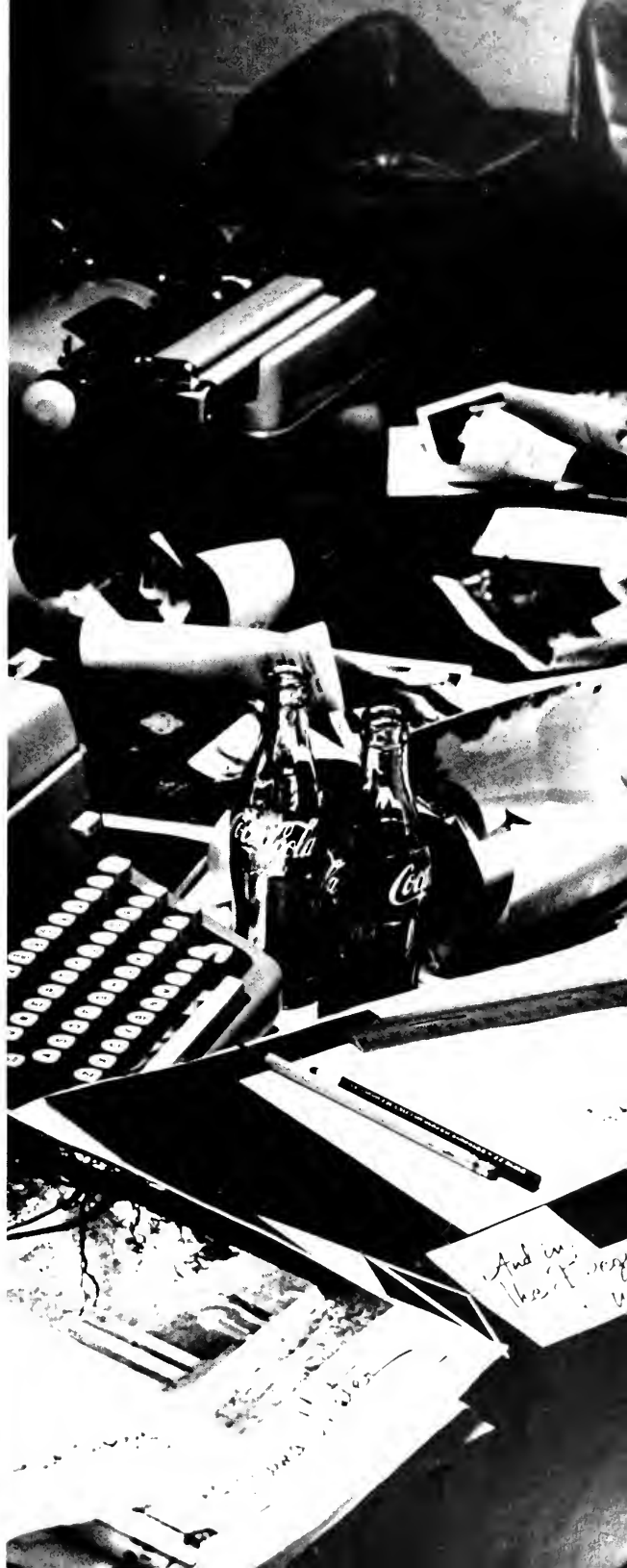



HAROLD O'TUEL
Chairman

PUBLICATIONS BOARD

The Publications Board is the publisher of the *Carolina Quarterly*, *Carolina Handbook*, *Yackety Yack*, *Ram and Ewe*, *Daily Tar Heel*, and *Playbill* at the University. With its membership of two faculty advisors, two Student Legislature representatives, editors-in-chief and business managers of each publication the Board operates on a budget of approximately \$100,000 and acts as a supervisory body with financial responsibility for these student publications. The Publications Board strives to preserve the outstanding record of student publications for the University and the nation.

Seated: Sam Varnedoes, Dr. Olin T. Mouzon, Dr. Kenneth R. Byerly, Harold O'Tuel, Mrs. Francis Sparrow, Mr. Jess Dedond, Jane White. *Standing:* Pepper Tice, Susan Campbell, Bob Turner, Bill Davis, Walker Blanton, Cameron Cooke, John Minter, Curtis Gans, Fred Katzin.



the CAROLINA QUARTERLY



BOB DEMAREE
Business Manager



PEPPER TICE
Editor

Continuing its rather impressive tradition, *The Carolina Quarterly* was able to present its readers throughout the world with some of the best of the year's contemporary literature. The staff of *The Quarterly* felt a particular responsibility to publish literary work which could meet its high standard of excellence as well as demonstrate a commendable degree of success at experimental expression.

STAFF, left to right: Kay Knight, Thomas Ware, Pat Hunter, Larry Anderson, Bob Demaree, Colman Barks, Arthur Lessing, Nancy Combes, Pepper Tice, Bob Robinson, Warren Heeman.





CAMERON COOKE
Editor

Yackety

It has been said the secret to being a good executive is the ability to pick those people who can do a better job than you can and hire them. With this in mind, this year's editor went to work. With a great deal of luck, a topnotch staff was directed and the preparation of material for the yearbook began with the taking of class pictures.

Harriette Dwelle, Don Millen, Beauty Co-Editors; Charlotte Pope, Sorority Editor.



TOY JOHNSON
Managing Editor



Yack '59

A great bustle of activity was seen within the cement walls of the Yack office through January. During this time, Toy Johnson, managing editor, acted as slave driver, while ye ole editor, Cameron Cooke, hid in his cement paneled office.

Again the staff must be mentioned as the true recipient of any praise forthcoming to the book.

Becky Clopper, Administration and Student Government Editor; Bertha Stanley, Religious Organizations Editor; Penny Boone, Professional Schools Co-Editor; Jim Sauls, Professional and Honorary Organizations Editor.



Carol Josey, Junior Editor; Joel Clemons, Fine Arts Editor; Nancy Baker, Professional Schools Co-Editor; Bob Austin, Sophomore Editor.



BILL DAVIS
Business Manager

Bobby Grubb, Sports Editor; James McIntosh, Freshman Editor; Bob Cannon, Index Editor.



R. V. Fulk, Fraternity Editor; Jean Esval, Exchange Editor; Doug Page, Military Editor; Jerry Stokes, Fraternity Co-Editor.





CURTIS GANS
Editor



CHARLIE SLOAN
Managing Editor
STAN FISHER
Managing Editor



The Daily



To present the news accurately, to seek out the why's of the news, and to provoke thought were the aims of *The Daily Tar Heel* during the past year.

It was a year of building and rebuilding. Advertising was placed under a new system, which brought the largest single issue in the newspaper's history.

Editorially fraternities, athletics, the state of the University, segregation, honor councils, foreign policy, and other topics excited interest and controversy.



SPORTS STAFF: Bart Forbes, Rusty Hammond, Elliott Cooper, Jerry Garrison.

EDIT STAFF: Anthony Wolf, Pat Carlton, Randall Eisennan, Glenna Meginnis, Joe John.



Tar Heel

The *Daily Tar Heel*, official publication of the University, is printed six days a week during the regular school year except during the examination periods. It employs Carolina students exclusively, and enjoys a reputation which places it among the top campus newspapers in the country. The staff this year was the largest for several years on the paper, and to the many who worked regularly in getting out the paper daily goes the credit for this year's *Daily Tar Heel*.



WALKER BLANTON
Business Manager



FRED KATZIN
Advertising Manager



NEWS STAFF AND PHOTOGRAPHERS

Seated: Mary Alice Rowlette, Joan Brock, Dee Daniels, Ed Riner.
Standing: Patsy Stanton, Rosemary Roberts, Sally Green, Frances Walton, Ron Shumate, Ed Goodman, Bill Brinkhous, Peter Ness, Buddy Spoon.

ANN FRYE
News Editor



BUSINESS STAFF: Nancy Combes, John Minter, Morris Godfrey.



1958 proved to be a red-letter year in University publications. The organization of the *Carolina Playbill* added another publication to Carolina's "Pub Row," while making an attempt to complement the University's record of producing some of the finest college publications in the country.

Organized for the purpose of presenting the students with a program of coming events and activities to the campus, *Playbill's* aim is to eventually become one of the most widely-read Carolina publications.

Operating under the auspices of the Publications Board with offices in Graham Memorial, the staff began the "long, hard struggle for success" in December after the Student Legislature had authorized the magazine.

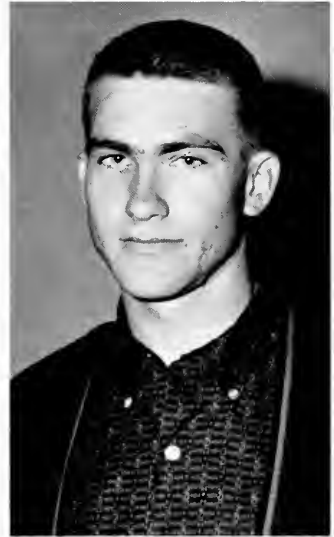

JOEL CLEMONS
Editor



GARY ARTZ
Business Manager

P
L
A
Y
B
I
L
L

The *Carolina Handbook*, a publication of the YMCA, is the University's official orientation guide for all new students. It has enjoyed a sound reputation since 1891 for giving new arrivals a view of campus life in all its aspects.

The *Handbook* has expanded with the University from the first 16 page edition to its present 152 page form. In 1957, the Student Government made an appropriation of \$1,200 to help its support. This increase in the budget has enabled the staff to present to new students an up-to-date, colorful picture of the Carolina way of life.



John Minter, Susan Campbell

CAROLINA HANDBOOK

Fred Roper, Barbara Lewis, Dee Donroe, Martha Turner, Don Herring.



Walt Tatum, Carol Josey, Tony Dees, Barrett Proctor, Lewis Hicks.





With the
end in sight we work
a little harder as . . .



JUNIORS



TABLE OF CONTENTS

SORORITIES 187

RELIGIOUS ORGANIZATIONS 205

JUNIOR CLASS OFFICERS

The officers of the class of 1960 placed before the students a plan which centered around greater class unity and better class participation in campus activities.

They pledged to do everything possible to keep student government in the hands of the students, to bring about more effective participation of all students in the student government, and to create more respect for the Honor System.

Re-creation of spirit and a feeling of identification of each person with his class was also a major goal.

Special activities for the Junior Class were planned by the class officers which would help attain these goals.



WADE SMITH
President

Left to Right: Graham Claytor, Treasurer; Mary Margaret Brown, Social Chairman; Wade Smith, President; Martha Morgan, Secretary; Jack Spain, Vice-President.



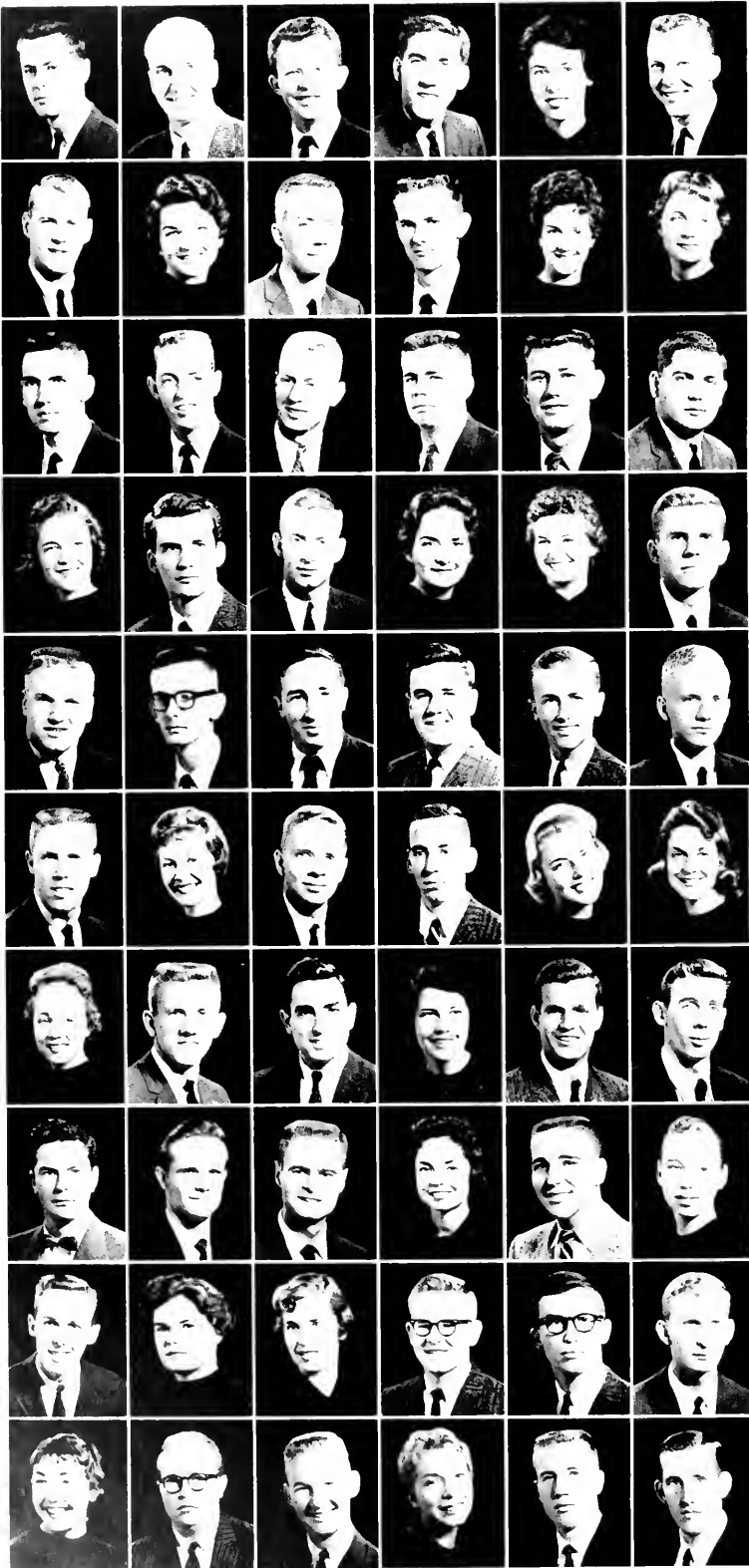

First Row:

Adams, George Bryan, Jr., *Zeta Psi*, Charlotte; Adams, Jerome Robertson, *Chi Psi*, Tampa, Fla.; Adams, Leon Reed, Davidson; Adams, William Holcombe, III, *Sigma Nu*, Roxboro; Addington Betty Sue, St. Paul, Va.; Agee, George Spencer, Hickory.

Second Row:

Ainslie, Lee Sanford, Jr., *Sigma Alpha Epsilon*, Huntington, W. Va.; Aldise, Amelie Virginia Marie, *Alpha Omicron Pi*, Durham; Alexander, Joseph Hammond, *Alpha Phi Omega*, *Pi Kappa Alpha*, Short Hills, N. J.; Alexander, Richard Barnhardt, Fort Lauderdale, Fla.; Allen, Jessie Fremont, Greensboro; Allen, Kitty, Lenox, Ga.

Third Row:

Allen, Thomas Clark, High Point; Alfred, Biram Herbert, Jr., Mount Airy; Alfred, Thomas Arthur, High Point; Alfred, Tommy Lee, *Phi Kappa Sigma*, Burlington; Alphin, John Archie, Jr., Fayetteville; Aman, Jerry Hedrick, *Phi Kappa Sigma*, Jacksonville.

Fourth Row:

Anderson, Bird, Durham; Anderson, Larry Randall, High Point; Anderson, Wayne Clark, *Phi Gamma Delta*, Kinston; Andrews, Beverly Faye, Hickory; Arnette, Jacqueline Grace, Kings Mountain; Arthur, James Ficklen, Jr., *Sigma Nu*, Greenville.

Fifth Row:

Asher, Robert David, Jr., *Kappa Sigma*, Raleigh; Ashfield, Frank Yeates, Ahsokie; Ashlev, William Lee, Edge Hill, Va.; Atkinson, William Bryan, New Bern; Atwell, Alan George, *Alpha Phi Omega*, St. Anthony Hall, Greensboro; Austin, Sheldon Clyde, Jr., *Phi Delta Theta*, Raleigh.

Sixth Row:

Avera, Charles Allen, *Sigma Nu*, Rocky Mount; Awbrey, Nancy Etta, Dalton, Ga.; Babh, Robert Massey, *Alpha Chi Sigma*, Raleigh; Bagwell, Willard Ray, Raleigh; Bailey, Mary Elizabeth, Kenly; Baker, Joanne Roper, Durham.

Seventh Row:

Baker, Nancy Jane, Oak Hill, W. Va.; Baldwin, Albert Leslie, Red Springs; Balkind, Gary Irwin, *Tau Epsilon Phi*, Miami Beach, Fla.; Ball, Brenda Combs, Winston-Salem; Ball, William Amos, Henderson; Ballard, John Alton, Angier.

Eighth Row:

Bane, Curtis F., Chapel Hill; Barnes, Henson Perrymore, Elizabethtown; Barnes, James Willard, Lasker; Barreras, Mary Louise, Tampa, Fla.; Barts, John William, Jr., Yanceyville; Bateman, Helen Marie, Poplar Branch.

Ninth Row:

Baucom, Cullie Joe, Monroe; Baxter, Betty Jean, Lincolnton; Beach, Martha Crowell, Lenoir; Beacham, Fred Arnold, Raleigh; Beard, Robert Earl, *Phi Mu Alpha*, Fayetteville; Beaver, Frank Eugene, *Lambda Chi Alpha*, Statesville.

Tenth Row:

Beck, Patricia Nell, Hillsboro; Becker, Donald Eugene, High Point; Belk, James Sherman, *Delta Sigma Pi*, Hickory; Bell, Mary Ellen, Lewisburg, W. Va.; Berry, James Matthew, Jr., Gastonia; Berryhill, Bruck Holt, Charlotte.

First Row:

Biggs, Joseph Brian, Lillington; Bingham, J. Robert, Boone; Black, James Thomas, *Sigma Chi*, Charlotte; Blackwell, Mary Scott, Ruffin; Blair, Jerry Andre, Thomasville; Blake, Phyllis Olivia, Hillsboro.



Second Row:

Blanton, Silas Walker, Jr., *Delta Kappa Epsilon*, Marion; Bledsoe, James Odell, Jr., New Bern; Blumenthal, Jerome Bruce, *Zeta Beta Tau*, Atlanta, Ga.; Boatwright, Norma Ann, Ft. Bragg; Boden, Theodore Neal, *Alpha Tau Omega*, Tampa, Fla.; Bolen, Calla Ann, Charlotte.



Third Row:

Bolick, Ted Arnold, *Delta Sigma Pi*, Hudson; Bonner, William Ross, *Beta Theta Pi*, Greensboro; Boone, Martha Penelope, Tryon; Boone, Robert Ricks, Raleigh; Boortz, Kay Margaret, Council Bluffs, Iowa; Booth, Henry Lee, Jr., Gastonia.



Fourth Row:

Bowen, Frank Theodore, Jr., *Theta Chi*, Washington; Bowles, Susan Scott, Kinston; Boyd, Willard Gathers, Jr., *Sigma Phi Epsilon*, Lincolnton; Bradford, Margaret W., Charlotte; Bradley, Charles Marvin, *Phi Delta Theta*, Whitakers; Brake, Richard Clarence, *Sigma Nu*, Henderson.



Fifth Row:

Brandon, Thomas Henry, Wilson; Braswell, Kermit Lee, Roanoke Rapids; Braxley, Reid Haynes, Charlotte; Breeland, Thomas Lloyd, Jr., Wilmington; Breiner, Charles F., Graham; Bridgers, Mary Christian, Wilson.



Sixth Row:

Briggs, Miriam Ruth, Freeport, N. Y.; Brinkley, William McCall, Valdese; Britt, Joseph C., Asheville; Britton, Mary West, Raleigh; Brock, Floyd Devon, Bunnlevel; Brock, James David, *Phi Eta Sigma*, Burlington.



Seventh Row:

Brott, Julia Floyd, Chevy Chase, Md.; Brown, Hershall M., Chinquapin; Brown, Malcolm Otis, Gastonia; Brown, Mary Margaret, Wilson; Brundage, Barrie Adrienne, Vahlhalla, N. Y.; Bryan, Clinton Ellwood, Jr., *Alpha Kappa Psi*, Pittsboro.



Eighth Row:

Bryant, David Lee, *Alpha Kappa Psi*, Charlotte; Bryant, Howard McKenzie, Jr., Asheboro; Buche, Ann, West Lafayette, Ind.; Budacz, Julius Francis, Robersonville; Bundy, Harry Wilson, Elizabeth City; Bunn, Judith Leslie, Huntington, W. Va.



Ninth Row:

Burden, Katherine Spivey, Aulander; Bursleson, William Rowell, Tabor City; Burnside, William H., *Sigma Phi Epsilon*, Raleigh; Burt, Sue Robin, *Zeta Tau Alpha*, Hudson, Ohio; Butterworth, Mary Harris, Richmond, Va.; Byrd, Julian Clarence, *Theta Chi*, Goldsboro.



Tenth Row:

Cabot, Ronald Mark, High Point; Cagle, William Baird, *Alpha Tau Omega*, Asheville; Cahoon, Bobby Glenn, Harbinger; Caldwell, Bruce Francis, Clyde; Calloun, Annie Gray Nash, Elkin; Call, William Randolph, Jr., Asheville.





First Row:

Cameron, Edward Leon, Raeford; Cameron, Malcolm Graeme, Statesville; Camp, Joe Henderson, Shelby; Cannon, Boyd Harvey, Belton, S. C.; Carlisle, Frank M., Chapel Hill; Carmode, Ralph Edward, Raleigh.

Second Row:

Carpenter, Leonard B., Dallas; Carpenter, Ruth Elizabeth, *Delta Delta Delta*, Asheville; Carper, Frank Wilkins, *Delta Upsilon*, Gastonia; Carr, David Richard, Auburn, Mass.; Carr, Dawson Verdery, Stedman; Carrington, Samuel Marcon, Jr., Oxford.

Third Row:

Carroll, Nancy Lou, Denton; Carruthers, Carol Moore, Charlottesville, Va.; Carter, Dorothy Gaye, Salisbury; Carter, James Larry, *Kappa Alpha*, Raleigh; Carter, James S., Jr., Gastonia; Carterette, Robert T., Chapel Hill.

Fourth Row:

Carver, Jean Lynn, Silver Spring, Md.; Cass, Donald Hlyax, Elkin; Castanas, George James, Charlotte; Cauley, Jerry Dean, Kinston; Causey, Hugh W., New York, N. Y.; Cavallon, Mary McLean, Winnetka, Ill.

Fifth Row:

Chamlee, William Levy, Aulander; Chostain, Razer V., Jr., *Alpha Chi Sigma*, Cherry Point; Cherry, Anna Kathrine, Asheville; Chichester, Gerald Curtis, Macon, Ga.; Churchill, Ellen Mariotte, Durham; Clark, Jimmy Lee, Sanford.

Sixth Row:

Clark, Jon Burton, Williamston; Clark, Paul Coe, Jr., *St. Anthony Hall*, Candor; Claytor, William Graham, *Phi Delta Theta*, Signal Mountain, Tenn.; Clopper, Becky Ann, Hagerstown, Md.; Cochran, Virgil Mickey, Washington; Cocklereece, Richard Green, Greensboro.

Seventh Row:

Coe, Jane, Arlington, Va.; Cofod, Robert Kenneth, *Theta Chi*, Freeport, N. Y.; Coggins, Wyatt Henry, Jr., *Chi Phi*, Charlotte; Colclough, William Joseph, Durham; Coleman, Thomas Wilkes, Summit, N. J.; Collins, James Perry, Charlotte.

Eighth Row:

Collins, Michael Lee, High Point; Connery, Robert Andrew, Durham; Cook, Edward Thomas, *Sigma Alpha Epsilon*, Charlotte; Cooke, Robert Cameron, *Sigma Alpha Epsilon*, Durham; Cording, Richard Arnold, Wallace; Cordle, Thomas Llewelin, Jr., Charlotte.

Ninth Row:

Costello, Marion Eugene, *Sigma Alpha Epsilon*, Roanoke, Va.; Costen, Thomas Baie, Gatesville; Couch, Charles Graves, Jr., Charlotte; Covington, Robert James, Raleigh; Craddock, Robert Avery, Cary; Crauford, James Willis, Jr., Troy.

Tenth Row:

Craver, George Larry, *Chi Psi*, Winston-Salem; Crawford, James Walker, Jr., *Pi Kappa Alpha*, Oxford; Crawford, John Robert, III, *Sigma Nu*, Salisbury; Creekmooore, Joseph Powell, Whiteville; Creem, Anthony, *Phi Kappa Sigma*, Sands Point, N. Y.; Crocker, William Guy, Selma.



First Row:

Crotty, Curtis Paul, Mullens, W. Va.; Crotty, John Francis, *Beta Theta Pi*, Bayonne, N. J.; Crow, Edward Wilson, III, *Delta Kappa Epsilon*, Hanes; Crow, Mary Dinwiddie, Wilson; Crowmover, James Edward, Jr., Asheville; Crowther, Carolyn Blair, Tampa, Fla.

Second Row:

Crumpler, Lyle Ellis, *Sigma Nu*, Rocky Mount; Crutchfield, Clarence Jackson, Jr., *Sigma Nu*, Sanford; Culp, Albert Franklin, Mooresville; Cummings, Ralph Waldo, Jr., *Alpha Tau Omega*, Raleigh; Cunningham, Carroll, *Chi Omega*, Lookout Mountain, Tenn.; Custis, Martha Cornelia, Suffolk, Va.

Third Row:

Dailey, Richard Maurice, Jr., Raleigh; Dalrymple, John Robert, Jr., Wilson; Dalton, Edith Alice, Westbury, N. Y.; Dancy, Linda Kay, Charlotte; Dang, Muriel H. C., Honolulu, H. I.; Daniel, Marshall Emory, Jr., *Phi Gamma Delta*, Charlotte.

Fourth Row:

Daniels, Allen Gray, *Kappa Sigma*, Goldsboro; Daniels, Deanna Lee, Noblesville, Ind.; Davidson, Sandra Jean, Lenoir; Davis, Floyd Estel, Jr., Hamptonville; Davis, John Allen, Chapel Hill; Davis, Julia Cox, Chapel Hill.

Fifth Row:

Davis, Katherine Webb, Pinehurst; Davis, William Finley, *Sigma Alpha Epsilon*, Morgantown; Davis, William Glenn, Jr., *Phi Eta Sigma*, Winston-Salem; Deans, Barbara Ray, Red Oak; Deits, Jay Hawking, Falls Church, Va.; DeLashmutt, Patricia, Arlington, Va.

Sixth Row:

Del Greco, Leonora Annette, Charlottesville, Va.; Dickinson, Rosa Katherine, Winter Haven, Fla.; Dilday, Lucy L., Ahoskie; Dorgett, Sarah Allene, Mt. Airy; Duno, Roberta Therese, Teaneck, N. J.; Dooley, Patrick Lawrence, Raleigh.

Seventh Row:

Dorroh, John Hunter, Jr., Wilson; Dorroh, William Gayle, Wilson; Dorsett, Samuel Houston, Jr., Winston-Salem; Dotson, Donald Larry, Chapel Hill; Downs, Martha Jean, Canton; Draughon, Clyde O., Jr., *Alpha Tau Omega*, Mobile, Ala.

Eighth Row:

DuBose, Joan Patricia, Arden; Duke, Elizabeth Eskridge, Charlottesville, Va.; Dunn, Kate-Putnam, Greensboro; Dunn, William, III, Raleigh; Durham, Jane Emerson, *Kappa Delta*, Richmond, Va.; Durham, Mary Margaret, Winston-Salem.

Ninth Row:

Dwelle, Harriette Baxter, Charlotte; Eagles, E. Rosemary, Greenville; Eagles, Frank Logan, *Alpha Tau Omega*, Wilson; Earle, Gwendolyn Faye, Statesville; Eddings, Tally Harry, II, *Sigma Nu*, Lenoir City; Edmund, William Bullard, Jr., Lumberton.

Tenth Row:

Edney, Greenwood M., Marshall; Edwards, Philip Strowd, Siler City; Elder, Decia Jeanette, Siler City; Eller, William Larry, Spencer; Elliott, Rachel Elizabeth, Bolling Springs; Ellis, Johnny Wayne, Spruce Pine.

First Row:

Embry, Hugh Collins, Fredricksburg, Va.; Eskridge, Fain Combs, Shelby; Esval, Jean Lydia, Durham; Evans, David Samuel, *Tau Epsilon Phi*, Fayetteville; Evans, James Earl, Oxford; Evans, Roland Benjamin, Cary.



Second Row:

Everett, Houston Spencer, *Alpha Tau Omega*, Baltimore, Md.; Everitt, Beverly Jane, Durham; Everitt, James McPherson, Jr., *Phi Kappa Sigma*, Greensboro; Exum, Ashe Bost, *Sigma Nu*, Snow Hill; Fairles, Patricia Fay, Charlotte; Fales, Jack Hudson, Wilmington.



Third Row:

Farrior, Katherine Pedrick, *Kappa Delta*, Burgaw; Farris, Kathryn Joyce, Rocky Mount; Peemster, Vivian Lucile, Gastonia; Ferguson, Jerry Hill, *Alpha Phi Omega*, *Pi Kappa Phi*, Millbrook; Ferguson, Tommy R., Jr., Rockingham; Ferlazzo, Philip Anthony, Quantico, Va.



Fourth Row:

Ferrell, Joseph Stevens, *Kappa Psi*, Elizabeth City; Ferris, Walter Clayton, Charlotte; File, Gilbert William, Anderson, S. C.; Finkelstein, Alan Stanley, *Tau Epsilon Phi*, Brooklyn, N. Y.; Fish, Lydia Mary, Raleigh; Fishel, Grover Eugene, Jr., Winston-Salem.



Fifth Row:

Fisher, Larry Alonzo, Chapel Hill; Fisher, Paul Edward, *Alpha Kappa Psi*, Granite Quarry; Fitzula, Robert Michael, Carteret, N. J.; Fleming, Elizabeth Heathcote, Chapel Hill; Flinner, Charles Edmund, High Point; Flynn, Harry Shields, *St. Anthony Hall*, Tryon.



Sixth Row:

Footh, Sharon Canary, Birmingham, Ala.; Fortner, Harold Harris, *Pi Kappa Phi*, Anderson, S. C.; Fountain, Arthur Whitfield, Tarboro; Foushee, Roger Babson, Burlington; Foy, Belinda Jane, Bradenton, Fla.; Franklin, William Norman, Greensboro.



Seventh Row:

Frazier, James R., Rocky Mount; Frost, James Lindsey, Wilmington; Frye, T. Nelson, Carthage; Fulzinn, Robert Daniel, Fayetteville; Fuller, Walter Erwin, Jr., *Phi Eta Sigma*, Louisiana; Funderburk, Albert Otto, Jr., Spray.



Eighth Row:

Gabriel, Janice Cornelia, Mooresville; Gamone, Rudolph Phillip, Fort Bragg; Gardner, John Aden, *Phi Mu Alpha*, Greensboro; Gardner, Barbara Jane, Wilmington; Gardner, Homer Gerney, Jr., *Delta Upsilon*, Salisbury; Garr, Melynn Lawrence, *Pi Lambda Phi*, Raleigh.



Ninth Row:

Garris, Carol Lynn, Pikeville; Garriss, Austin McDonald, Jr., Troy; Garver, John David, *Sigma Phi Epsilon*, Hendersonville; Gaskins, James Alfred, Jr., New Bern; Gates, Donald Williams, *Phi Gamma Delta*, Scarsdale, N. Y.; Gatling, Virginia Baird, Norfolk, Va.



Tenth Row:

Gay, Malcolm Gardner, *Sigma Nu*, Walstonburg; Gay, William Carl, Walstonburg; Gayle, Cecil McMath, Jr., Marion, Ala.; Gelzer, Dorothy Elise, Atlanta, Ga.; Gerdes, Phillip Engelhard, *Alpha Kappa Psi*, Wilmington; Gerrish, Richard Bunker, Wilmington.





First Row:

Gery, Martha Susan, Durham; Ghanim, John K., Ramallah, Jordan; Gibbs, James Howard, Asheville; Gibson, Jane Muse, Rockingham; Gibson, Joan B., Hayesville; Gilbert, Daniel Everette, Benson.

Second Row:

Giles, Larry Mills, Gastonia; Gillman, Harriett Ruth, Atlanta, Ga.; Girard, Stephen Scher, *Pi Lambda Phi*, Gastonia; Glavin, Kathleen Bridg, Cambridge, Mass.; Glenn, Willie Lee, Durham; Glynn, Phyllis Evans, Greensboro.

Third Row:

Godfrey, Morris R., Ware Shoals, S. C.; Goldman, Hilton Paul, *Tau Epsilon Phi*; Elizabeth, N. J.; Golley, Stuart Andrew, Lookout Mountain, Tenn.; Goad, Larry Buford, Mount Airy; Goodman, Benjamin Mitchell, Jr., Gates; Goodman, Frank Eugene, Charlotte.

Fourth Row:

Goodman, Hugh Marlon, *Alpha Tau Omega*, Signal Mountain, Tenn.; Goodson, John Phillip, Mount Olive; Goodwin, Donald R., Monroe; Gottschalk, Don Frederick, Huntington Valley, Pa.; Graham, Edmund Lowell, *Lambda Chi Alpha*, Goldston; Graham, Wallace Anthony, *Phi Delta Theta*, Miami, Fla.

Fifth Row:

Grant, Cynthia Geraldine, Orlando, Fla.; Gray, Charles, III, High Point; Gray, Charles Dowd, III, *Pi Kappa Alpha*, Gastonia; Grayson, George Wallace, Jr., *Alpha Epsilon Delta*, *Chi Psi*, Alexandria, Va.; Green, Sara Elizabeth, *Kappa Delta*, Daytona Beach, Fla.; Gregg, Dennis Leon, Charlotte.

Sixth Row:

Griffin, Roland Gerald, Williamston; Grimes, Gayle Gwen, Washington, D. C.; Grogan, Kennis Robert, Mayodan; Guercio, Jody Helen, Baltimore, Md.; Gully, Jack Powell, Clayton; Gunn, Robert Louis, Greensboro.

Seventh Row:

Gunter, Jerry Marshall, Gastonia; Guthrie, Malthus Lee, Chapel Hill; Gutridge, Helen Scott, Lynchburg, Va.; Haitcock, Neysa, Badin; Hambright, Charles Henry, Chapel Hill; Hammersla, Frances Taylor, Hlekyory

Eighth Row:

Hammett, John Benjamin, Pennsboro, W. Va.; Hamrick, Philip Laxton, Mt. Holly; Hannah, Mary Susannah, Glendale, Ohio; Hamner, Claire Anne, Atlanta, Ga.; Hardin, Elizabeth, *Phi Mu*, Charlotte; Hargett, John Thorne, Wilmington.

Ninth Row:

Harkrader, Lela Belle, Mount Airy; Harmon, Diana Donaldson, Greensboro; Harmon, Ronald Davis, Statesville; Harper, James Madison, III, Southport; Harris, Betsy Field, Ocala, Fla.; Harris, Boyd White, III, *Phi Delta Theta*, Durham.

Tenth Row:

Harris, Frederick Henry, *Chi Psi*, Rocky Mount; Harris, Henry Wood, Jr., *Phi Delta Theta*, Winston-Salem; Harris, Jean Holmes, Arlington, Va.; Harris, Jimmy Lane, Roanoke Rapids; Harris, Ronald Clay, *Delta Sigma Pi*, Salisbury; Harris, Thomas Jefferson, Jr., Red Springs.



First Row:

Harry, Margaret Alice, *Kappa Delta*, Grover; Hassinger, Ann Marshall, Bristol, Va.; Hata, Emma Louise, West Point, Va.; Hawes, Horace Livingston, Jr., Wilmington; Hawes, Peyton Samuel, *Sigma Alpha Epsilon*, Elberton, Ga.; Hawkins, Ralph Owen, Jr., Raleigh.

Second Row:

Hawley, Barbara Anne, Durham; Hawley, Margaret Anne, Durham; Hayes, Richard Bryant, *Sigma Nu*, Sanford; Haywood, Ronald Lee, Mount Gilead; Herbert, Catherine Fraser, New Orleans, La.; Hellard, John Charles, Salisbury.

Third Row:

Helms, John Howard Payne, *Phi Eta Sigma*, Chapel Hill; Henry, Hector Himel, Jr., Charlotte; Herford, Robert David, Greensboro; Herman, Patricia Jane, Statesville; Herndon, Joseph G., Parkton; Hero, Helene Claire, New Orleans, La.

Fourth Row:

Hester, Joseph Louis, Elizabethtown; Hewitt, Joe Anderson, Shelby; Hicks, Carl Thomas, *Delta Kappa Epsilon*, Watsontonburg; Hicks, James Rodney, Charlotte; Hicks, Lewis Patterson, Wise; Hill, Emily Sue, Marshville.

Fifth Row:

Hill, Michael Orman, *Phi Eta Sigma*, Raleigh; Hillman, James Elgan, Jr., *Sigma Phi Epsilon*, Raleigh; Hinnaut, Robert Willard, Pine Level; Hobbs, Dixie Linda, Raleigh; Holaday, Martha Ellen, Alexandria, Va.; Hollan, Gerald Eugene, Burlington.

Sixth Row:

Holshouser, John Leidy, Rockwell; Holswade, Ann Harris, *Chi Omega*, Huntington, W. Va.; Holtzclaw, Frances Ann, Hampton, Va.; Homeyer, Marcia Fuller, Wellesley Hills, Mass.; Hoover, Madge Elaine, *Kappa Delta*, Mount Airy; Hoover, William David, Chapel Hill.

Seventh Row:

Horne, Robert Milton, Maxton; Horton, Alvin Horace, III, Hamlet; Howell, Elizabeth, Atlanta, Ga.; Howell, Henry Grady, Goldsboro; Howell, James Donald, Chapel Hill; Howell, Louise Anne, Wilmington.

Eighth Row:

Howell, Thelma, High Point; Howerton, Charles C., *Lambda Chi Alpha*, Cuero, Texas; Howie, William Alexander, Monroe; Howson, Charles Henry, III, *Phi Delta Theta*, Villanova, Pa.; Hrin, John Nicholas, Havelock; Hudson, Jo Anne, Raleigh.

Ninth Row:

Huff, Lyndon Lewis, Jr., Kernersville; Huffman, Gilbert Thompson, Mount Airy; Humphries, W. O'Neil, Roxboro; Hunsinger, Drew Charles, Charlotte; Hurt, Joe Paul, Raleigh; Hossey, Frances Perry, New Bern.

Tenth Row:

Hussman, Marilyn Clyde, *Delta Delta Delta*, Camden, Ark.; Hutchinsson, Fred Knox, Rockingham; Irving, Donna Brooks, *Alpha Delta Pi*, Raleigh; Jackson, Curtis Riley, Gastonia; Jackson, Harold Henry, Kings Mountain; Jackson, Marylyn Dixie, Little Rock, Ark.

First Row:

Jacobs, Donald McIntosh, High Point; Jacobus, William Carroll, Jr., *Kappa Sigma*, Raleigh; James, Alton Everette, Jr., *Pi Kappa Alpha*, Robersonville; James, Jeanne Stuart, Wilmington; James, Kenneth Leroy, *Delta Sigma Pi*, Mayodan; Jarrell, James Norfleet, Raleigh.



Second Row:

Jarvis, Andrew Preston, Raleigh; Jenkins, Clauston L., Jr., *Beta Theta Pi*, *Phi Eta Sigma*, Raleigh; Jennings, Edward Lewis, Wadesboro; Jester, John Carlton, III, *Delta Kappa Epsilon*, Greensboro; Jester, Rita Patricia, *Alpha Phi*, Yardley, Pa.; John, Joseph Robert, North Augusta, S. C.



Third Row:

Johns, Bebe, Asheboro; Johnson, David Lee, Graham; Johnson, Edgar Martin, Jr., Raleigh; Johnson, Harold Clay, Hamptonville; Johnson, Larry Wilson, Coats; Johnson, William T. K., Washington, D. C.



Fourth Row:

Johnston, Frederick Ross, Charlotte; Johnston, Hall Morrison, Jr., *Sigma Alpha Epsilon*, Charlotte; Jones, David A., Oakland, Calif.; Jones, Louise Judson, Raleigh; Jones, Paula, Beaufort; Jordan, Thomas Hereford, *Alpha Tau Omega*, Wilson.



Fifth Row:

Joyce, Otis Pleasant, Jr., Stoneville; Joyner, Bertice Clifford, Rocky Mount; Kaden, Ingeborg Dorothy, Daytona Beach, Fla.; Karp, Barry Arnold, *Tau Epsilon Phi*, Atlanta, Ga.; Keck, Walter Monroe, *Phi Kappa Sigma*, Burlington; Kelly, Douglas Neal, *Pi Kappa Phi*, Waynesville.



Sixth Row:

Kelly, Ronald Philip, Statesville; Kendall, James E., Charlotte; Kennedy, Constance Marie, Virginia Beach, Va.; Kepley, Richard Hal, Roanoke, Va.; Kerr, James Lee, Jamestown; Keys, Bennette Eugene Geer, *Sigma Alpha Epsilon*, Greenville, S. C.



Seventh Row:

Kilpatrick, Arthur Lawrence, *Sigma Nu*, Ansonia, Conn.; Kilpatrick, Joshua Marshall, Robersonville; Kimmel, Ronald Melvin, Dunn; King, Bettie Joyce, Freeland; King, John Benjamin, Clinton; King, Judith Hope, Teachey.



Eighth Row:

King, Mary Kathryn, *Delta Delta Delta*, Jacksonville, Fla.; King, Sarah Elizabeth, Monroe; King, William Edwin, Charlotte; King, William Joseph, Lenoir; Kinsley, Carolyn Diane, *Pi Beta Phi*, Fort Lauderdale, Fla.; Kinney, James William, Kannapolis.



Ninth Row:

Kittredge, Lee Denniston, *Alpha Phi Omega*, East Flat Rock; Kizziah, Michael Doyle, Concord; Klingel, Marcia E., *Delta Gamma*, Baltimore, Md.; Koonce, Charles Duffy, Jacksonville; Kornfeld, Stanley David, *Pi Lambda Phi*, Rocky Mount; Kramer, Morris Larry, *Pi Lambda Phi*, Whiteville.



Tenth Row:

Kuralt, Wallace Hamilton, Jr., *Phi Mu Alpha*, St. Anthony Hall, Charlotte; Lampron, Anthony Joseph, Wilmington; Lance, Butch Frank, Rosman; Lanham, Michael Stewart, *Kappa Sigma*, Fayetteville; Larese, York B., *Zeta Psi*, New York, N. Y.; Latham, Walter Bryan, *Sigma Nu*, Bethel.





First Row:

Laughrun, James Everett, Burnsville; Laughrun, Tommie Lou, Forest City; Lawing, Eugene Morris, Charlotte; Lawing, Jackie Lee, *Beta Theta Pi, Phi Eta Sigma*, Marion; Lawrence, Carey Lee, *Sigma Nu*, Sanford; Lawson, Thomas Towles, *Phi Eta Sigma, Sigma Alpha Epsilon*, Roanoke, Va.

Second Row:

Leach, Mildred Townsend, Richmond, Va.; League, Richard N., Summit, N. J.; Leder, Arnold Harris, *Pi Lambda Phi*, Goldsboro; Lee, Billy Sanford, Four Oaks; Lee, Maxine Lorraine, *Chi Omega*, Bethesda, Md.; Lefler, David L., *Kappa Sigma*, Arlington, Va.

Third Row:

LeGrande, Nancy Lee, Daytona Beach, Fla.; Levy, Benjamin Jack, *Zeta Beta Tau*, Petersburg, Va.; Lewis, Robert Glenn, *Alpha Chi Sigma, Phi Eta Sigma*, Morehead City; Lipfert, Cowles, *Beta Theta Pi*, Winston-Salem; Liles, John Robin, III, Littleton; Liman, Peter C., *Zeta Beta Tau*, Hewlett, N. Y.

Fourth Row:

Lipscomb, Claudia Earle, Southport, Conn.; Lineberger, Luther Truett, *Pi Kappa Alpha*, Gastonia; Linker, Louis Edgar, Raleigh; Little, Douglas Kearns, *Lambda Chi Alpha*, Chapel Hill; Little, James Franklin, Pollockville; Litton, Lillian Joday, Bristol, Va.

Fifth Row:

Long, William Brenison, Chapel Hill; Lopez, Jose Manuel, La Paz, Bolivia; Lowe, Carroll Douglas, Colerain; Lowery, Alvin Lewis, *Phi Mu Alpha*, Marshville; Lucas, Ann E., Louisville, Ky.; Lupton, Clarence Edward, Edenton.

Sixth Row:

Lytle, William Patillar, *Delta Sigma Pi*, Marion; McAdams, Delmar Warren, Swepsonville; McConnell, John Miner, Highlands, N. J.; McCornick, Mary Keady, Greenville, Miss.; McCotter, Susan Muse, New Bern; McCracken, Frank Webb, III, Sanford.

Seventh Row:

McCurry, Richard Nelson, Asheville; McDevitt, Sterling George, Aurburdale, N. Y.; McGee, James William, *Sigma Alpha Epsilon*, Greenville; McGee, John Divine, II, *Kappa Alpha*, Lookout Mountain, Tenn.; McGee, Louise Elizabeth, *Kappa Kappa Gamma*, Greensboro; Metgirt, Claude Pemberton, III, Red Springs.

Eighth Row:

McLean, Malcolm Hector, *Alpha Tau Omega*, Lumberton; McLeod, Joe, Raeford; McLeod, Malcolm N., Sanford; McEster, Frances Marlene, Charlotte; McMillon, James Leroy, Jr., Selma; McMillan, John Taylor, Parkton.

Ninth Row:

McMillan, William Hannon, Charlotte; McMillion Donald C., *Delta Kappa Epsilon*, Charleston, W. Va.; McNeill, James Ronald, Sanford; McKorbe, Elizabeth Ann, Charlotte; Mackorell, James T., *Alpha Kappa Psi*, Gastonia; Macy, Jacques Berr, Charlotte.

Tenth Row:

Maddock, Margaret Kemp, Palm Beach, Fla.; Mallory, William Mason, Suffolk, Va.; Manning, Henry Stancill, *Kappa Alpha*, Windsor; Marks, Thomas Stanley, *Chi Psi*, Hudson, Ohio; Marley, Alfred Ray, Jr., *Alpha Tau Omega*, Erwin; Marston, Sara Virginia, Sanford.

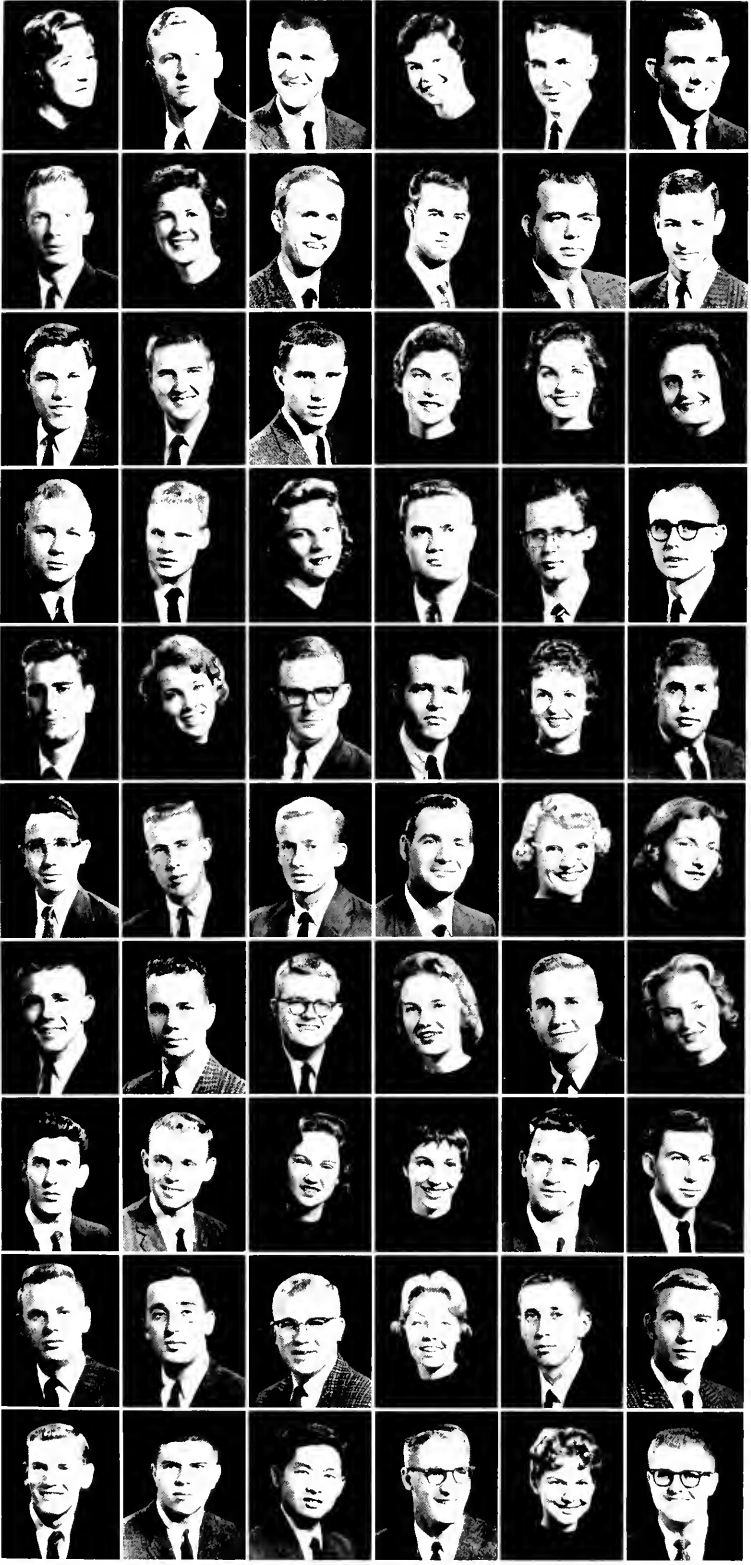

First Row:

Martin, Eleanor Jane, Durham; Martin, Frank Edwin, *Pi Kappa Alpha*, Fayetteville; Martin, George T., Beaufort; Martin, Sophie Myers, *Kappa Kappa Gamma*, Chapel Hill; Mason, Charles Clarence, Hillsboro; Mason, John Beard, *Delta Sigma Pi*, New Bern.

Second Row:

Massey, Milton Vines, Waynesville; Mathis, Sybil Neal, St. Augustine, Fla.; Matthews, David, Winston-Salem; Matthews, Robert Graham, Greensboro; Mauney, Walter Ford, Murphy; May, Benjamin Victor, *Sigma Alpha Epsilon*, Burlington.

Third Row:

Maynard, Edward Lewis, Raleigh; Mayo, John Blunt, Jr., Raleigh; Mehl, Henry Thomas, Mechanicsburg, Pa.; Meier, Jacquelin Pritchard, Wilmington; Meitzler, Barbara Ann, *Kappa Delta*, Miami Shores, Fla.; Melton, Jane Gayle, Monroe.

Fourth Row:

Mendenhall, Edward Emerson, III, *Chi Psi*, Chapel Hill; Mikesal, Bernice Stanley, Lenoir; Miller, Carolyn May, *Kappa Delta*, Winston-Salem; Miller, Hal Maxon, *Kappa Sigma*, Raleigh; Miller, Lawrence Gregg, *Psi Mu Alpha*, Asheville; Miller, Rea Franklin, Jr., Charlotte.

Fifth Row:

Miller, Tommy Carl, Charlotte; Mills, Josephine Anne, Greenville, S. C.; Mincey, David L., *St. Anthony Hall*, Charlotte; Minter, John D., Jr., Raleigh; Mitchell, Lillian Merle, Hillsboro; Mitchell, Merritt Kellogg, *Phi Kappa Sigma*, Rye, N. Y.

Sixth Row:

Moivalon, Joseph James, III, Aiken, S. C.; Monroe, John Stewart, Jr., Sanford; Monroe, William Murclison, Sanford; Moody, James Earl, Clinton; Moore, Linda Carol, Canton; Moore, Marjorie R., Kensington, Conn.

Seventh Row:

Moore, Theodore Carlton, Jr., Chapel Hill; Morgan, Benjamin Arthur, III, *Sigma Phi Epsilon*, Rock Hill, S. C.; Morgan, George Lafayette, III, *Theta Chi*, Rocky Mount; Morgan, Martha Merle, Trinity; Morris, Abbott Green, Jr., *Phi Gamma Delta*, Washington; Morris, Rebecca Dare, Forest City.

Eighth Row:

Morrison, Don Franklin, Greensboro; Morrison, Robert Lee, *Alpha Tau Omega*, Atlanta, Ga.; Morrow, Frances Ann, *Alpha Gamma Delta*, Chapel Hill; Morrow, Sally Ann, Washington, D. C.; Morton, Bruce Floyd, High Point; Morton, James Riley, Albemarle.

Ninth Row:

Moser, Artus Monroe, Jr., Swannanoa; Moss, Philip Victor, *Tau Epsilon Phi*, Kew Gardens, N. Y.; Mottinger, Walter Theo, III, Burlington; Munday, Fredericka Louise, *Alpha Chi Omega*, High Point; Murray, Robert Crocker, *Kappa Alpha*, Hendersonville; Myers, David Worth, Elkin.

Tenth Row:

Myers, Harold Gordon, Elkin; Myse, Robert Newell, *Chi Psi*, Arlington, Va.; Nakamura, Charles M., Honolulu, H. I.; Nelms, Donald Kenneth, Salisbury; Newsom, Jane Elizabeth, San Juan, P. R.; Newsome, William Grayson, Jr., *Alpha Chi Sigma*, High Point.

First Row:

Newton, Anne Brooks, Southport; Nichols, Anne, *Pi Beta Phi*, Cincinnati, Ohio; Nichols, Barbara Ellen, Asheville; Noble, Emily Diana, Greensboro; Noell, Sidney Thomas, Jr., Chapel Hill; Noll, Barry Alan, Charlotte.



Second Row:

Northcutt, Charles W., Wadesboro; Norton, Ann Howard, Atlanta, Ga.; Noyes, James H., *Sigma Phi Epsilon*, Lawrenceburg, Ind.; Oakley, Sidney Ray, Butner; Oast, Margaret Lockhart, *Delta Delta Delta*, Portsmouth, Va.; O'Connor, James Thomas, Lenoir.



Third Row:

Oliver, Otis Martin, *Alpha Tau Omega*, Mt. Airy; O'Neal, John Bryant, Chapel Hill; Osborne, Melissa Blanche, Canton; Overman, Thomas Lewis, *Kappa Alpha*, Salisbury; Owens, Mark West, Jr., Fountain; Paderick, Clifton Waldo, *Sigma Phi Epsilon*, Kinston.



Fourth Row:

Page, Barbara Ann, *Delta Delta Delta*, Jacksonville, Fla.; Page, Graham Allison, Yanceyville; Palmer, Yates Shuford, *Delta Kappa Epsilon*, Vahlese; Papazisis, Angelina, Fayetteville; Pappendick, Charles Thomas, *Pi Kappa Alpha*, Roanoke Rapids; Park, Jane Elizabeth, Orlando, Fla.



Fifth Row:

Park, Roy H., Jr., Ithaca, N. Y.; Parker, David Norfleet, *Alpha Epsilon Delta*, *Pi Kappa Alpha*, Raleigh; Parker, James Lee, Enfield; Parker, Mary Gilmour, R.leigh; Parker, Robert Andrew, *Sigma Nu*, Henderson; Parks, Julia Elizabeth, Clinton.



Sixth Row:

Parks, Mary Le Grand, Fayetteville; Partin, Donald Howard, Hobgood; Partin, Wilson Burton, Jr., Scotland Neck; Paschal, Frederick Hubert, Durham; Pass, Thomas Owen, Jr., Roxboro; Patrick, Donald Ray, Greenville.



Seventh Row:

Pattisall, Richard C., *Phi Gamma Delta*, St. Paul, Va.; Pearsall, Maek Braswell, *Delta Kappa Epsilon*, Rocky Mount; Pearson, Bruce Gilbert, *Delta Upsilon*, Fort Bragg; Pearson, Patricia Ann, Woodbury, N. J.; Peebles, Robert Graham, Jr., Falk Church, Va.; Pemberton, Charles Dudley, *Kappa Alpha*, Greensboro.



Eighth Row:

Pendergraft, Thomas Lloyd, Durham; Penny, James Forrest, Jr., Fuquay Springs; Perdue, Jasper B., Louisville; Perrini, Joseph John, Jr., Queens Village, N. Y.; Perry, James Otha, Fairmont; Perry, Pamela, Tampa, Fla.



Ninth Row:

Peterson, Gerald J., Leaksville; Phaup, Jeremiah J., Asheville; Phillips, Elizabeth Jane, Winston-Salem; Phillips, Roy Thomas, *Sigma Phi Epsilon*, Kinston; Pierce, Robert James, Jr., Rocky Point; Pierczynski, John Bishop, Charlotte.



Tenth Row:

Pietsch, Barbara Shepard, Crozet, Va.; Pipkin, Ashmead Pringle, *Beta Theta Pi*, *Phi Eta Sigma*, Reidsville; Pittman, Charles W., *Phi Delta Theta*, Columbia, S. C.; Plunkett, Penelope Louise, Rye, N. Y.; Plyler, Wallace Hinton, *Kappa Alpha*, Salisbury; Polk, Mary Lindsay, *Delta Delta Delta*, Franklin, Tenn.



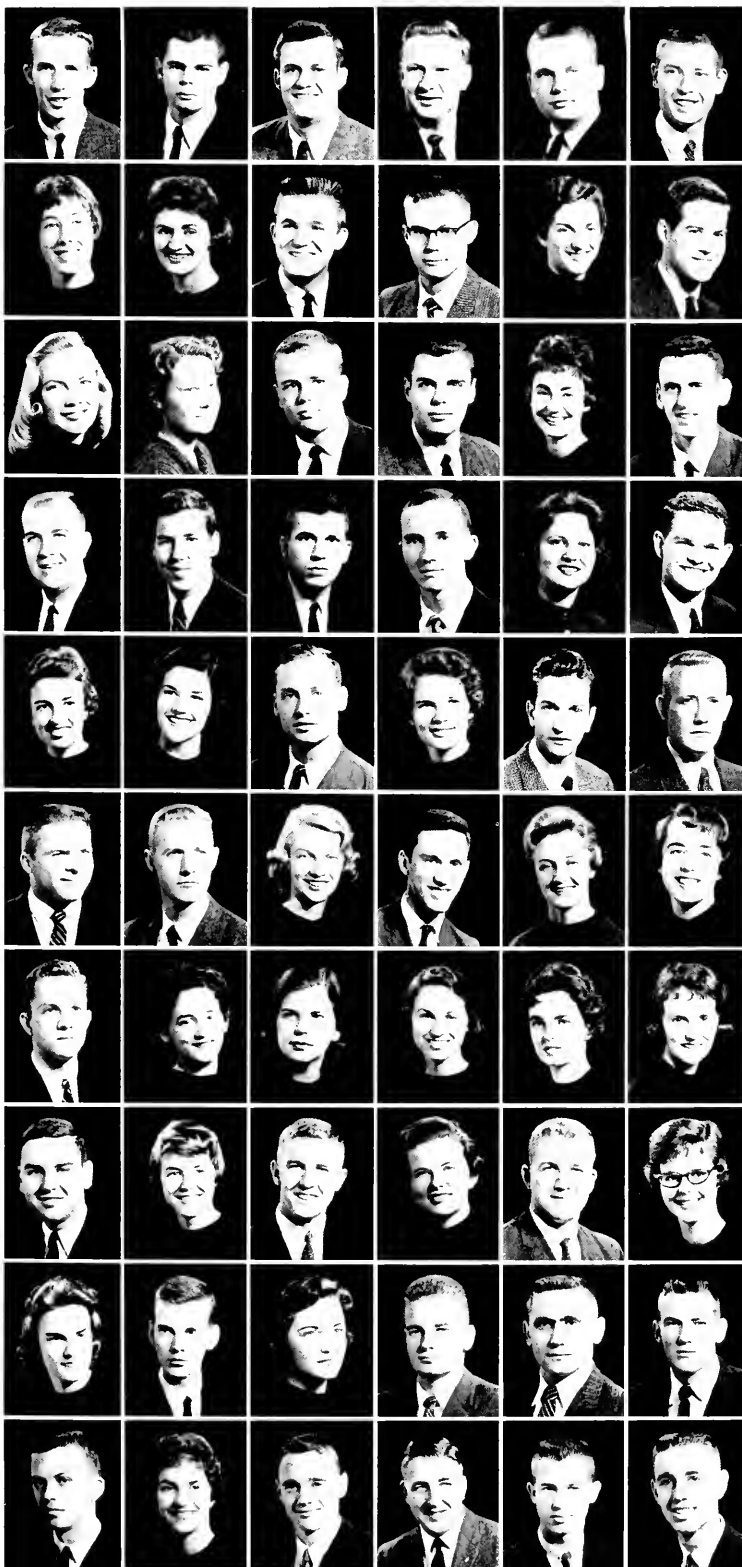

First Row:

Pullock, Franklin Deams, Warsaw; Ponton, Andrew Jackson, *Pi Kappa Alpha*, Warwick, Va.; Poole, Charles Grey, III, *Phi Delta Theta*, Raleigh; Poole, Charles Lee, Sanford; Pope, William Henry, *Kappa Alpha*, Macon, Ga.; Porter, William Middleton, Ridgeway, Ont., Can.

Second Row:

Powell, Mary Alice, Asheville; Prattall, Carol Winco, Richmond, Va.; Prevost, William S., Hazelwood; Proctor, John Sherrill, Jr., Charlotte; Proctor, Kay Roderick, Chapel Hill; Proescher, Richard Durwood, Raleigh.

Third Row:

Pullen, Sarah Elizabeth, Parkton; Pulver, Jeanette Cordelia, Chapel Hill; Purdy, Ronald Hughes, Yardley, Pa.; Purkerson, Johnny Wesley, Raleigh; Quick, Paula Dean, Arlington, Va.; Raab, Teddy Lee, *Pi Kappa Phi*, Garner.

Fourth Row:

Ragland, Joe Ray, Kernersville; Rains, Wilson Hill, Chevy Chase, Md.; Rand, Walter, III, *Alpha Tau Omega*, Garner; Rankin, Alvin, Jr., Mount Holly; Ransdell, Sylvia Nan, Lenoir; Raper, Julius Ruwan, III, *Phi Eta Sigma*, Raleigh.

Fifth Row:

Roberts, Rosemary, Albertville, Ala.; Roberton, Elizabeth Ritchie, West Orange, N. J.; Robertson, Tate MacEwen, *St. Anthony Hall*, Philadelphia, Pa.; Robinson, Nan Temple, Delray Beach, Fla.; Rocco, Richard, East Northport, N. Y.; Roeters, Claude Madison, Mooresville.

Sixth Row:

Ray, Heiman Edwin, Burlington; Ray, John Charles, *Chi Psi*, Southern Pines; Ray, Margaret Ellen, Fayetteville; Ray, William Turner, *Pi Kappa Phi*, Wake Forest; Raymer, Peggy Ann, Statesville; Redden, Alma Lou, Springfield, Mass.

Seventh Row:

Redding, Max Gerald, Gastonia; Redhead, Julia Harrell, *Delta Delta Delta*, Greensboro; Reed, Betty Thomas, Charleston, W. Va.; Reid, Beverley Rippard, Clearwater, Fla.; Reid, Margaret Beatrice, Raleigh; Reid, Mary Eley, Elizabeth City.

Eighth Row:

Reynolds, Jasper Andrews, Jr., *Kappa Alpha*, Chattanooga, Tenn.; Rhodes, Judith Hope, Winston; Rhodes, Robert Maurice, Lenoir; Rhyne, Fern Elizabeth, Dallas; Rhyne, Richard Gaddy, Morven; Rich, Allene, Burlington.

Ninth Row:

Richardson, Helen Jean, Winston-Salem; Richardson, John David, Statesville; Ridout, Constance L., Chapel Hill; Riedl, Paul Francis, Jr., Greensboro; Ritch, Douglas Lamar, Belmont; Roberts, Eddie Kemp, *Delta Sigma Pi*, Wendell.

Tenth Row:

Roper, Fred Wilburn, Hendersonville; Rountree, Frances Ann, Greensboro; Rouse, Randall Rev, Raleigh; Rowe, Robert Finley, *Alpha Kappa Psi*, Lexington; Rowe, Ronald D., Dunn; Rudy, John Forney, II, Washington, D. C.

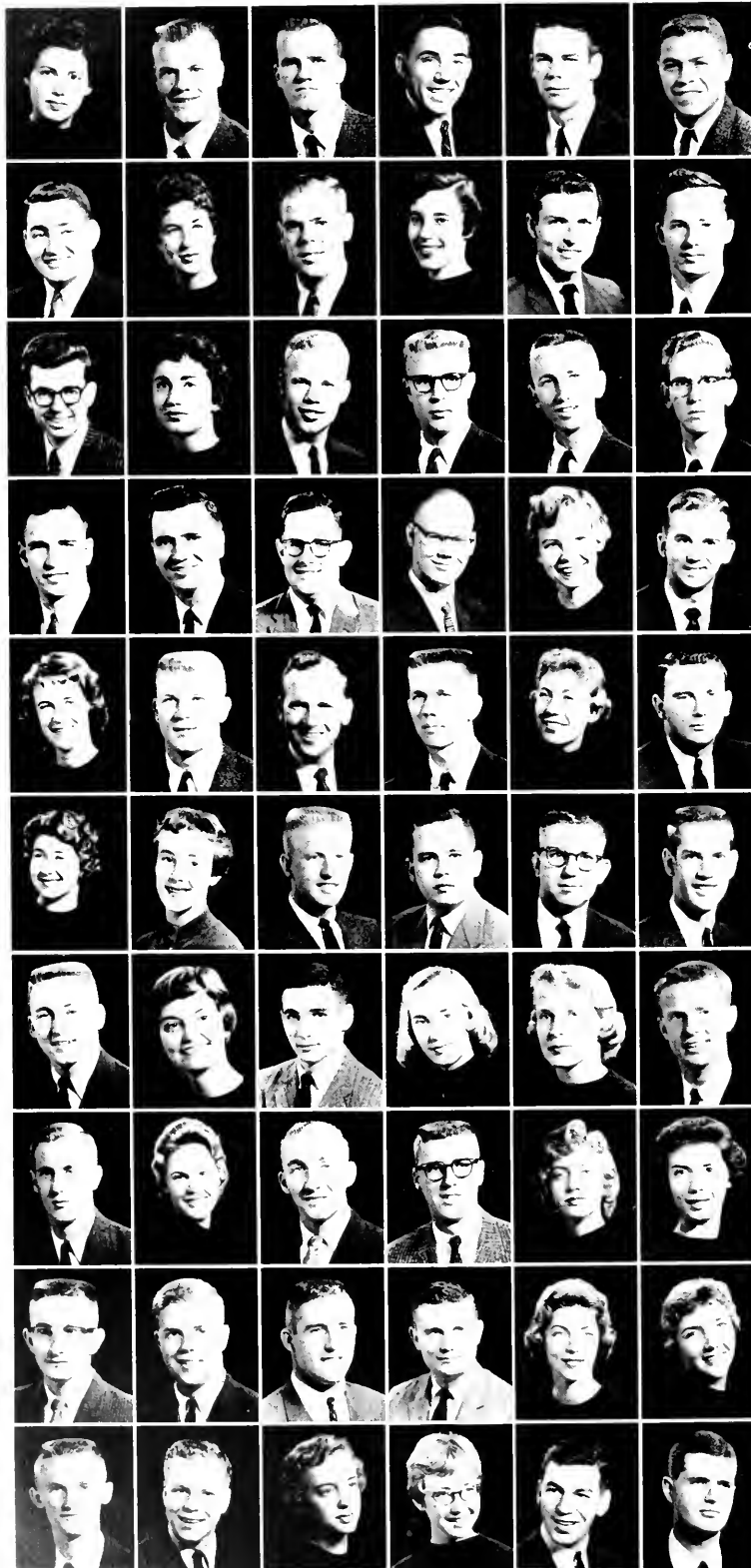

First Row:

Kushforth, Barbara Jane, New Canaan, Conn.; Russell, Paul, Jr., Bridgeport, W. Va.; Russell, Raymond Wilson, St. Anthony Hall, Ocean City, N. J.; Sabiston, Frank, Jr., Kinston; Saintsing, Everett Thomas, Thomasville; Sale, Harvey A., Pi Lambda Phi, Rezo Park, N. Y.

Second Row:

Salem, Albert McCall, Jr., Phi Kappa Sigma, Haystack; Sales, Nancy Anne, Murphy; Salley, Alfred Nathaniel, Phi Delta Theta, Asheville; Samsot, Kathleen, Chi Omega, New Orleans, La.; Samlers, Lewis Drexel, Willow Springs; Sapp, Edwin Greenlaw, Greensboro.

Third Row:

Sauls, James C., Garner; Sawyer, Jean, Spot; Schenck, Edmund Harrison, Delta Kappa Epsilon, Greensboro; Schnell, Frederick John, Pine Bluff; Schroeder, George N., San Francisco, Calif.; Schultheiss, Gerald Webb, High Point.

Fourth Row:

Schwerzel, Arthur Howard, Chi Psi, Summit, N. J.; Scott, George Thomas, Asheville; Scott, James Martin, Alpha Phi Omega, Winchester, Va.; Scott, Jimmy Paul, Alpha Phi Omega, Charlotte; Scott, Julia Anne, Richmond, Va.; Scott, Wayne Nelson, Stony Point.

Fifth Row:

Sevier, Lesley Ogden, Bainbridge, Ga.; Shaffer, Lee Philip, Alpha Tau Omega, Pittsburgh, Pa.; Shaffer, Monnie Mae, Greensboro; Sharp, Douglas Wilson, Madison; Sharp, Jane E., Jacksonville, Fla.; Sharpe, Benny Sandlin, Chi Phi, Beulaville.

Sixth Row:

Shaw, Elizabeth Ann, Fairfield, Conn.; Shaw, Elizabeth Anne, Chevy Chase, Md.; Sheets, Charles Dean, Greensboro; Sheffield, Dewey Bain, Jr., Wilson; Shepard, Robert Bowden, Jr., Delta Kappa Epsilon, Raleigh; Sherrill, Robert Alexander, Laurinburg.

Seventh Row:

Shore, Carl Isaac, Jr., Yadkinville; Short, Mary Sue, Charlotte; Shulimson, Bernard Lawrence, Pi Lambda Phi, Asheville; Shutt, Ann Leslie, Winston Salem; Sikes, Leila Caroline, Delta Delta Delta, Greensboro; Simpson, Leo Franklin, Jr., Alpha Kappa Psi, Morehead City.

Eighth Row:

Sims, Arthur Ward, Delta Kappa Epsilon, Orange, Va.; Singletary, Julia Catherine, Wellesley, Mass.; Sitton, Claude Shem, Drexel; Siviami, Frank Joseph, Long Branch, N. J.; Smathers, Nancy Carole, Phi Mu, Canton; Smith, Beverly Rentz, Reidsville.

Ninth Row:

Smith, Billy Marshall, East Rockingham; Smith, Carter Braxton, Sigma Alpha Epsilon, Martinsville, Va.; Smith, Clayton Bernard, Jr., Kappa Alpha, Elizabethtown; Smith, David Dawley, Phi Kappa Sigma, Adrian, Mich.; Smith, Eleanor Jane, Atlanta, Ga.; Smith, Elizabeth Gentry, Uniontown, Pa.

Tenth Row:

Smith, Jerry Allen, Salisbury; Smith, John Wilson, Phi Delta Theta, Sylva; Smith, Katherine Alelaide, Alpha Gamma Delta, Chapel Hill; Smith, Margaret Anne, Monroa; Smith, Michael Fred, Alpha Phi Omega, Belmont; Smith, Norman Barrett, Franklin.

First Row:

Smith, Robert Bland, Jr., *Kappa Sigma*, Edenton;
Smith, Thomas William Overton, New Bern;
Smith, Wade Marvin, *Pi Kappa Alpha*, Albemarle;
Smithson, Alva P., Creswell; Smoot, Marvin
Lekoi, III, Goldsboro; Solenberger, Helen Metz,
Winchester, Va.

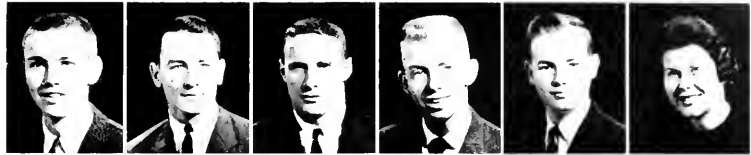

Second Row:

Solomon, Allan Frank, *Pi Lambda Phi*, Conway,
S. C.; Spader, Allan David, *Alpha Phi Omega*,
Vienna, W. Va.; Spain, Jack, Jr., *Phi Eta Sigma*,
Phi Gamma Delta, Greenville; Sparger, Jim
Massey, *Kappa Sigma*, Mt. Airy; Spencer, Paula
Jo, Richwood, W. Va.; Spencer, Robert Donald,
Delta Sigma Pi, Chapel Hill.



Third Row:

Spivey, Connie Bradley, Wilson; Sprules, Charles
Ben, Spruce Pine; Stamps, Jo Ella, Yanceyville;
Stanley, Bertha Lee, Carthage; Stanley, Tobv,
Greensboro; Stanton, Patricia Anne, Virginia
Beach, Va.



Fourth Row:

Stanton, Robert Mytinger, *Sigma Chi*, Ports-
mouth, Va.; Stassinis, Evangelos Stavros, Char-
lotte; Stassinis, James O., Charlotte; Steele,
Hobart T., Jr., Burlington; Steele, Lynn Cam-
eron, Hudson, Ohio; Steele, Richard E., *Phi
Kappa Sigma*, Charlotte.



Fifth Row:

Stein, Ellen H., Hempstead, N. Y.; Stem, William
Converse, *Alpha Epsilon Delta*, *Phi Delta Theta*,
Chattanooga, Tenn.; Stephenson, Shelby Dean,
Benson; Stierhoff, Harold Frederick, Chapel Hill;
Stockton, Beverly Jean, *Alpha Delta Pi*, Franklin;
Stoner, Paul Glenn, *Beta Theta Pi*, Lexington.



Sixth Row:

Stratley, Diane Josephine, Daytona Beach, Fla.;
Strang, Sandra Lee, Herndon, Va.; Strickland,
James Ralph, Jr., Middlesex; Stroupe, Benny
Franklin, Greensboro; Stuber, Janet Norma,
Yonkers, N. Y.; Styers, Carl Kenneth, Gastonia.



Seventh Row:

Sullivan, D. Jerome, *Phi Mu Alpha*, Wilmington;
Summers, Ann Whitfield, Durham; Summerston,
Sue Mead, Abingdon, Va.; Sutorius, Les S., *Phi
Kappa Sigma*, Chapel Hill; Sutton, Janice Lynn,
Fayetteville; Taber, George Lindley, Glen Saint
Mary, Fla.



Eighth Row:

Taylor, John Thomas, *Alpha Kappa Psi*, Char-
lotte; Terry, Lillian Anne, Rockingham; Thomas,
James Norman, *Phi Gamma Delta*, Cherry Point;
Thompson, Frances Ricks, Atlanta, Ga.; Thomp-
son, Harold Wayne, Jr., Aiken, S. C.; Thompson,
James Sherwood, *Lambda Chi Alpha*, Oceana, Va.



Ninth Row:

Thompson, Melvin Gerald, Elkin; Thompson,
Tarlton Roberts, Jr., Aurora; Thompson, Wilham
Michael, Jr., *Sigma Alpha Epsilon*, Ridewood,
N. J.; Tiedeman, Katrina Crapon, Wilmington;
Timberlake, Julius Poindexter, Louisburg; Todd,
Dabney Winston, New Canaan, Conn.



Tenth Row:

Todd, Edward Eugene, III, *Sigma Phi Epsilon*,
Winston-Salem; Todd, Mary Eleanor, Charlotte;
Torrey, Anne Odell, Washington, D. C.; Trum-
mell, Diane Montgomery, Charlotte; Trollinger,
Harold Warren, *Pi Kappa Alpha*, Burlington;
Trondsen, Ludwig Eugene, Wilmington.





First Row:

Trotman, Sandra Jean, *Pi Beta Phi*, West Orange, N. J.; Troutman, Howard Preston, Lenoir; Tuck, Noel Bartow, Jr., Henderson; Turlington, Wade Robert, Jacksonville; Turner, Anthony Garland, Rocky Mount.

Second Row:

Turner, Nancy Anne, Bristol, Va.; Twisdale, Louie Jane, Smithfield; Tyson, Oscar Lee, Jr., Wilson; Tyson, William Wesley, Charlotte; Tysor, Edna Rexford, Burlington.

Third Row:

Underwood, William E., Jr., *Sigma Chi*, Charlotte; Vance, Samuel Franklin, III, Kernersville; Vandersleen, Anke, Upper Montclair, N. J.; Vann, Virginia Lee, Dunn; Van Wageningen, Elizabeth Vass, Salisbury.

Fourth Row:

Vaughn, Gary Ellis, Durham; Venters, Wayne Burnette, *Phi Gamma Delta*, Jacksonville; Verner, Marion Caldwell, Brevard; Vincent, Malvern Fitzhugh, Roanoke Rapids; Vinnik, Donald Harvey, *Tau Epsilon Phi*, Raleigh.

Fifth Row:

Waldman, Imogen W., *Kappa Delta*, Charlottesville, Va.; Waldo, Gordon Payne, Hope Mills; Walker, Carl Lane, Jr., Whitnel; Wallace, Barbara Coleman, Summit, N. J.; Wallace, Jean Andrea, Longmeadow, Mass.

Sixth Row:

Wallace, John Arthur, Jr., Smithfield; Walston, Lena Ann, Walstonburg; Walters, Janie Frances, Greensboro; Walton, Frances Crane, Washington, D. C.; Ward, David Cook, Mt. Airy.

Seventh Row:

Ward, Jesse David, Jr., Westfield, N. J.; Ward, Katharine Davidson, Lyells, Va.; Ward, Marvin Elwood, *Phi Gamma Delta*, Battleboro; Warren, Eli Anderson, *Phi Gamma Delta*, Robersonville; Weaver, Mary Ann, Hampton, Va.

Eighth Row:

Weaver, Pearce Roberts, *Delta Kappa Epsilon*, Asheville; Wehb, Charles Aurelius, *Delta Kappa Epsilon*, Asheville; Webster, David Wesley, Graham; Weiler, Robert Kenneth, *Sigma Nu*, Chapel Hill; Wellons, Martha Edmundson, Charlotte.

Ninth Row:

Wells, James Barden, *Alpha Phi Omega*, Burgaw; Wells, Robert O'Neil, Jacksonville; Wells, Ruth, Watha; Wendt, Carol Dorsay, Mt. Kisco, N. Y.; Wetzel, Mary Lee, Kirkwood, Mo.

Tenth Row:

Whisnant, Sondra Lynn, Lawndale; White, Donald Robert, Weaverville; White, James Battey, *Alpha Kappa Psi*, Pineville; White, Perry Mack, *Lambda Chi Alpha*, Spindale; White, Thomas Livingston, Jr., Lumberton.



First Row:

Whitehurst, Jenny Lee, Bethel; Whitehurst, Kenneth N., Jr., *Sigma Phi Epsilon*, Back Bay, Va.; Whitfield, Charles Lyne, Atlanta, Ga.; Whiting, Jean Laurie, Nutley, N. J.; Whitley, Billie Harold, Knightdale.



Second Row:

Whitley, Charlie Thomas, Murfreesboro; Whitley, John Bryan, *Lambda Chi Alpha*, Thomasville; Whitley, Martha Elizabeth, *Kappa Delta*, Hickory; Whittle, Ambersy Rayvon, Burlington; Wible, David Charles, *Pi Kappa Alpha*, Greensboro.



Third Row:

Wiggins, Nell Elizabeth, Rocky Mount; Wilcox, Cindy Ann, *Kappa Alpha Theta*, Council Bluffs, Iowa; Wiley, Molly Jane, Acme; Williams, Dal Joseph, Elizabeth City; Williams, James Lewis, Durham.



Fourth Row:

Williams, James Lynch, *Beta Theta Pi*, Asheville; Williams, Larry Howard, Four Oaks; Williams, Zane Grey, Wallace; Wilson, Charles Edward, *Beta Theta Pi*, Asheville; Wilson, Gabriella Palmer, Charleston, S. C.



Fifth Row:

Wilson, John Daniel, Montreat; Wilson, Laurence Glenn, *Alpha Kappa Psi*, Mount Olive; Wilson, Mark King, III, *Pi Kappa Alpha*, Chattanooga, Tenn.; Wilson, Patricia Rogerson, Louisburg; Windley, Heber Wilkinson, Jr., Washington.



Sixth Row:

Winget, Mary Eleanor, Arlington, Va.; Wise, Larry Anthony, Asheville; Wolfer, Frederic Fane, Jr., *Pi Kappa Phi*, Portland, Ore.; Womack, James Horton, Charlotte; Wood, Bobby Steve, Sanford.



Seventh Row:

Wood, Jerry F., Four Oaks; Wood, Sue Ann, Smithfield; Woodall, Edward Marshall, Angier; Woodard, James William, Kenly; Woodbury, Edgar Christenson, *Alpha Chi Sigma*, Raleigh.



Eighth Row:

Woodward, Betty, *Alpha Delta Pi*, Fredericksburg, Va.; Woody, Steve Walter, Waynesville; Woolard, Virginia, *Pi Beta Phi*, Emporia, Va.; Woronoff, Linda Mary, West Hartford, Conn.; Wright, Janie Henderson, *Chi Omega*, Knoxville, Tenn.



Ninth Row:

Yates, Don Victor, Lexington; Young, Lida Violet, *Chi Omega*, Atlanta, Ga.; Young, Michael Arthur, Greensboro; Young, Ronald Douglas, Spencer; Young, Wayne Bennett, Mooresville.

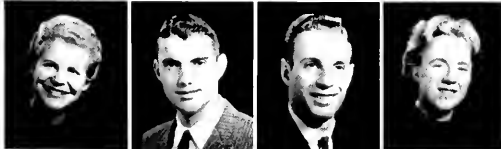

Tenth Row:

Zambetti, Vicki, Jacksonville, Fla.; Zeiller, Donald Richard, Manhasset, N. V.; Zenon, Jacob Harold, *Pi Lambda Phi*, Williamston; Zimmerman, Joanne Kay, Wilmington.



"Okay, straight ahead now. It'll be on the left; just look for a service station made out of rock."

And the conversation takes on a little more meaning your junior year, even if South Building in the background seems to have your diploma firmly in its clutches.

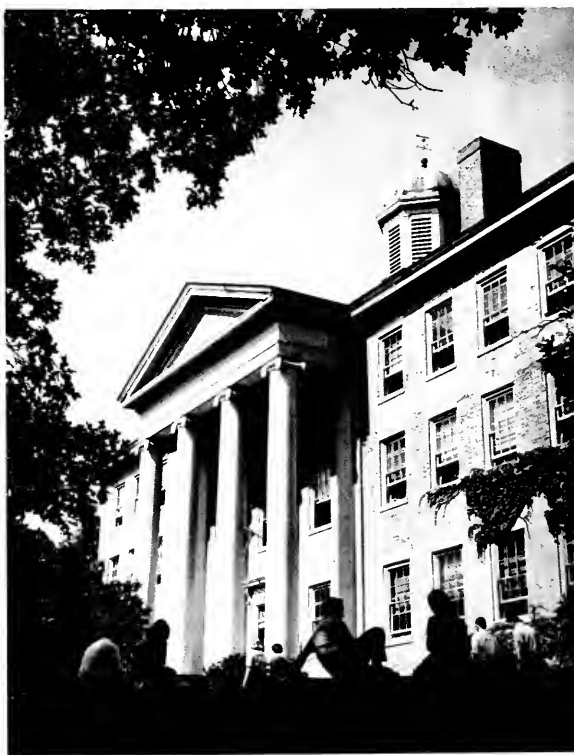

"It's a good thing I came along, or you would have slept all afternoon!"

*The Coeds
Often Join*
SORORITIES





DIANA JOHNSON
President

PANHELLENIC COUNCIL

The Panhellenic Council is composed of the Panhellenic advisor, Martha DeBerry, and the President, Rush Chairman, and Panhellenic representative from each of the seven UNC sororities.

The purpose of this organization is to establish understanding and cooperation among the various sororities. By discussing and reaching decisions regarding problems of sorority life, Panhellenic is able to set standards that are mutual for all groups. The Council also draws up and enforces the sorority rushing policies at Carolina.

During the year, Panhellenic participates in various service projects, both in the town of Chapel Hill and on the UNC campus. In addition, they take part in activities sponsored by other Panhellenic groups from nearby schools and towns.

Seated: Sophie Martin, Mary Ann Keith, Suzanne Ross, Vice-President; Diana Johnson, President; Toy Johnson, Treasurer; Ann Smith, Secretary; Martha Wilkinson. *Standing, first row:* Barbara Thomas, Lew White, Ka Smith, Louise Crumbley, Jan Cobbs, Charlotte Pope, Edna Fay Pugh, Betty Root, Nancy Adams. *Second Row:* Phyllis Wall, Ann Selph, Julie Elden, Martha DeBerry, advisor; Lillian Shannonhouse, Merrie Evans, Sally Armfield.





MARCIA WELLS
President

STRAY GREEKS

The Stray Greek Organization is composed of sorority girls whose chapter is not represented on this campus. Its aim is to provide a social outlet for its members, and to preserve the bonds of unity and sisterhood in sorority life.

This group was founded in 1944 under the leadership of Twig Branch. It has gained more and more recognition on campus since then, and its membership is now twenty. This year the Stray Greeks handled the Panhellenic Post Office during sorority rush week, and each member served as a Panhellenic Advisor in her own dormitory. The Stray Greeks also took part in the Woman's Athletic program, service projects, and social events.

ALDIGE
BURT
EVANS



FISHER
HARDIN
JESTER



KLINGEL
LUKENS
MUNDAY



OLMSTEAD
SANDIDGE
SOJOURNER



SMATHERS
WELLS
WILCOX



YOUNG





ALPHA DELTA PI



Alpha Delta Pi was founded nationally in 1851 at Wesleyan Female College in Macon and chartered at the University of North Carolina November 11, 1939. Her colors are blue and white and her flower the woodland violet. The publication of Alpha Delta Pi is *The Adelphean*.



ADAMS
ARNOLD
ALLSBROOK
CARLAN
CHANDLER

DANCE
Secretary
DAVIS
Treasurer
DEVIN
GARD
GREENFIELD

HARVEY
IRVING
JOHNSON
JONES
Vice-President
McLAMB

MacLEOD
NICHOLS
PADEN
PUGH
RUCKER

SIMMONS
SMITH
STOCKTON
THOMAS
President
WEATHERS

WHITE
WHITEHURST
WOODWARD



"And then he said . . ."



"Dolls and dolls"

"Moving wishing well snares 25 wonderful pledges . . . Polly "looks" this crowd over good . . . Eunice, Diana and Sarah — "sportsfans" . . . Giggling Carlan takes a poll . . . Smith cheers for scholarship . . . Alyce backfires in her Chevy . . . Devin likes little cars . . . "Busy, Pugh?" . . . Laurie: "Y'all try to keep it down" . . . Jimmie spreads U.D. . . . Adams plans a party . . . Betsy migrates to the Y . . . Paden dates "Cosherdille" . . . Davis changes school interest but not frat . . . Nichols talks about Blowing Rock . . . Sandy: "Guess whut!" . . . Allsbrook gets her eye stuck . . . Jane paints while "Weathervane" Weathers plays . . . Peggy gets mail . . . Day student Do-reen, more active than ever . . . Harvey legislates . . . Barbara leads the madhouse and still has time for Vanderbilt . . . Greatest year, and Mrs. MacDonald, sweeter than ever.

BARBARA THOMAS
President



ELIZABETH HOWELL
Pledge President



PLEDGE CLASS

- First Row:* Costner, Esva, Hudson, Sutton, McGowan, Crumpler, Reid.
Second Row: Honey, Holtzelaw, Rich, Foy, Harris, Baker, Martin, Guercio.
Third Row: King, Wiley, Johns, Rushforth, Wilson, Howell, Williams, Greenfield, Parks, Little.





ALPHA GAMMA DELTA

Alpha Gamma Delta was founded nationally in 1904 at Syracuse University and chartered at the University of North Carolina in 1945. Her colors are red, buff and green and her flowers, red and buff roses. The publication of Alpha Gamma Delta is *The Quarterly*.



ADKINS
CARTER
CRANE
DAVIS

DICKERSON
DODD
DONNELLY
FARNHAM
Secretary

FISHER
JACKSON
JOHNSON
KNOX

LEA
MORROW
PALMER
PERRY

POLLARD
SCHATKEN
SMITH, K.
SMITH, A. B.

STANFORD
Treasurer
SWEENEY
TAYLOR
WALL, P. S.
Vice-President

WALL, P. B.
President
ZEH



"... but I've got a quiz tomorrow!!"



"Look, Ma, what I've learned in college!"

PHYLLIS WALL
President



ELLEN CHURCHILL
Pledge President



REMODELED HOUSE — RUSH!!! 28 pledges claiming Alpha Gam Island . . . Diana pitching songs too high? Kay "everybody downstairs in 5 minutes" . . . Phyllis *definitely* in the "new addition" . . . Christie and Lee painting their room (and themselves).

Social life stops with Doris flicking lights . . . Cathy and Margaret Ann in suspense of who'll be "lucky girl" at serenade window? Nancy D. a June bride-to-be . . . can anyone remember when Betty and Sandi *didn't* have a date??? Gail's afternoon date introductions . . . "Smitty" intoxicated on cough syrup? Nancy S. "Life is so futile" . . . Ann and Jeanette fighting Chem labs . . . Carolyn and Pat with "mathematical \$%@\$ brains" . . . Sue, Nancy and TV (late shows?) . . . Betty Kaye's "on the go" . . . When is Paddy moving her bed to G.M.?

THESE SORORITY DAYS WE'LL NEVER FORGET!!

PLEDGE CLASS

First Row: Glavin, Vandersleen, Torrey, Morgan, Reed, Rakestraw, Homeyer, Hardin, Straehley. *Second Row:* Gibson, Beard, Singletary, Davidson, Robertson, Weaver, Crowson, Dono, Todd, Phillips. *Third Row:* Kaden, Churchill, Jester, Ware, Doggett, M. Hawley, B. Hawley, Haitcock, Farris, Parks.





**CHI
OMEGA**

Chi Omega was founded nationally in 1895 at the University of Arkansas and chartered at the University of North Carolina January 20, 1923. Her colors are cardinal and straw and her flower is the white carnation. The publication of Chi Omega is *The Eleuses*.



"... when you brush your teeth with Pepsodent"



Learn that pledge history, gals!

LEW WHITE
President



PLEDGE CLASS

First Row: Plunkett, Stutts, McDonald, Daniel, Duke. *Second Row:* Robinson, Wetzel, Smith, Roundtree, Bowles, Cordon, Elder, Allen. *Third Row:* Covington, Jackson, Fulenwider, Bardwell, Calhoun, Dickerson, Brady, Johnson.



JESSIE ALLEN
Pledge President

Symphony: first rehearsal in September with Sallie as conductor and forty members in on the session. The result — twenty-three top pledges and plenty of harmony. As the year progressed Lew directed, Ess trained the ingenues, and Walkie kept track of the notes. Martha kept us in the black while Doug kept us studying the score. We took intermission for fraternity parties, pledge week-

end, and side trips. But our girls found time to make music with student government, YWCA, WAA, and other combos. Kack and the Circle kept our singing on key while Brink and Dee Dee made us bop. A pretty girl is like a melody, and our Yack beauties proved it.

Graduation — and so ends the Carolina concert.

ANTHONY
ARMPFIELD
BAKER
BRINKLEY
BRUNER
CHAPIN, C.



CHAPIN, R.
CHEATHAM
CRUMPLER
CUNNINGHAM
DeARMON
DeVERE



EELLS
GRICE
HAFER
HOBBS
HOLSWADE
HOPKINS



HUSKE
JENKINS
KEITH
KELLAM
Vice-President
LEE
MARTIN



MERRY
MINNICH
MOORE
ROBERTS
SAMSOT
STARLING



WADE
WALKER
Secretary
WARD
WATKINS
WHEELER
Treasurer
WHITE
President



WRIGHT
YOUNG





DELTA DELTA DELTA



Upper: Under the spreading Sugarplum tree the village Deltas stand. Lower: Let us take you for a ride!



Delta Delta Delta was founded nationally in 1889 at Boston University, and was chartered at the University of North Carolina April 9, 1943. Her colors are silver, gold and blue and her flower is the pansy. The publication of Delta Delta Delta is *The Trident*.

ANNE SELPH
President



PLEDGE CLASS

First Row: Atkinson, Wellons, Newsome, Tayloe, Gettling, Second Row: Gregory, Barnes, Norton, Currie, Brown. Third Row: Britton, Evans, Rhem, Kennedy, Wooten, Zeigler, Miller. Fourth Row: Aubrey, Durham, Elmore, Dwelle, Spivey, Walters.



NANCY AUBREY
Pledge President

BASNIGHT
 BONNER
 BURCH
 BULL
 CARPENTER
 CRUTCHFIELD



DONISTHORPE
 DOWDY
 FORSYTH
 FOWLER
 GLUYAS
 GRAHAM



HARTZOG
Vice-President
 HEDRICK
 HUSSMAN
 JOSEY
 KING
 MARTIN



NEWMAN
 OAST
 PAGE, B. A.
 PAGE, P. A.
 POLK
 PROCTOR
Secretary



REDHEAD
 RICE
 RIDGEWAY
 ROBINSON
 ROSS
 SELPH
President



SIKES
 STEWART
 SYER
 TIESLAU
 TUGGLE
 WAGNER
 WRENN



T'was the Night Before . . . and
 Susan and Kay were snug in their beds,
 Whilst Barbara's laughter rang in their heads;
 Dottie and Carol combed their hair,
 And Bee flitted around, without care.
 Hartzog in robe and Katie in wrap,
 Had just settled their books, no hope of a nap.

Leslie and Joan were picking the lock
 To see what goodies were in stock.
 When out on the fire escape there arose
 such a clatter,
 Cecile's and Sally's teeth did chatter;
 What to wondering eyes should appear,
 But Cherry Bomb in can of beer!



KAPPA DELTA



Kappa Delta was founded nationally in 1897 at Longwood College, Farmville, Virginia, and chartered at the University of North Carolina on May 22, 1951. Her colors are green and white and her flower is the white rose. The publication of Kappa Delta is *The Angelos*.



JULIE ELDEN
President



MELISSA OSBORNE
Pledge President



*Upper: "... Enclosed, Bill, is a picture of our sorority house."
Lower: Us and other parade enthusiasts.*

PLEDGE CLASS

First Row: Pietsch, Dancy, Osborne, Moore, Barreras, Harding. *Second Row:* Scott, Walston, Brady, Hunter, Gardner, Hamme, Roberts. *Third Row:* Faires, Whiting, Robinson, Smiley, Hannah, Baker, Bradford.



ARMSTRONG
 BASS
 BROCK
Vice-President
 CAMPBELL
 COURTNEY
Secretary



CRUMBLY
 DAVIS
Treasurer
 DURHAM
 ELDEN
President
 GREEN

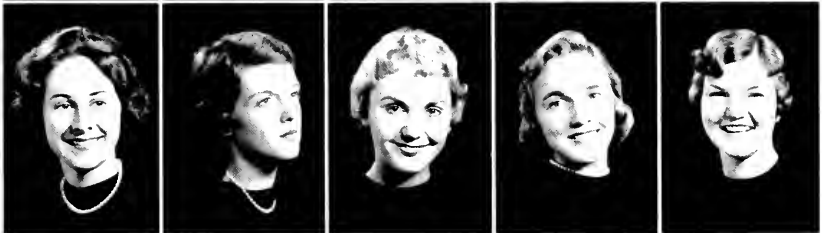

HAILE
 HEATON
 HOWARD
 HURST
 JOHNSON



LEONARD
 MEITZLER
 MILLER, B.
 MILLER, N.
 POTTER



SNYDER
 STRAIT
 THOMPSON
 TURNER
 WALDMAN



Pledges galore! Our best year yet with Julie leading the motley crew . . . Lynn L. being ever faithful to the Zete brothers . . . "Moose" in her red fireman's hat . . . Jane's "sweetest boy in the world" . . . Armstrong's "you guys, it's pitiful!" . . . Charlene, our BWOC . . . Nobody knows how we got

the scholarship cup, twice already! Merf and her Raleigh trips . . . Sally, the "Toad" . . . Money bags Mailly, Happy's Cherry Point snowman . . . Ruth, Mother Hen . . . Mrs. Graham — what would we do without her?

KAPPA KAPPA GAMMA

Kappa Kappa Gamma was founded nationally at Monmouth College, Monmouth, Illinois in 1870. Epsilon Gamma Chapter was colonized at the University of North Carolina in February, 1958 and nationally installed November 8, 1958. Her colors are dark blue and light blue and her flower, the fleur-de-lis. The Kappa Kappa Gamma publication is *The Key*.

ABERNETHY
ADAMS
BONNER
COBBS
President



COHEN
DALEY
DANNENBAUM
DEIFELL



FREEMAN
FUNAI
GRUBB
HAMER



HURT
Secretary
JOHNSON
Vice-President
LYON
MARTIN



McGEE
MERCHANT
POPE
RICHARDSON



TUNNELL
VINCENT
WHITTEMORE



JAN COBBS
President



JUDY BROTT
Pledge President



Upper: "This girdle is killing me!" Lower: There's been some changes made!

A tremendous rush . . . and suddenly 28 became 58, all full of enthusiasm to make KKG's baby chapter THE GREATEST! "Hey, you guys, let's put on some steam!" became the cry as we all got the carpenter urge and decided we just HAD to be in the house by second semester. But who can

forget the "Little House" and chapter meetings "sardine-style?" Judy adds Homecoming to trophy case . . . Yack and other beauties . . . those hours spent on the Beat Dook float . . . memories we'll carry away.

PLEDGE CLASS

Seated: Sink, Coe, Herman, Brott, Shepard, Sullivan, Sevier, McCormick, and Womack. Standing: Harris, Lucas, Harris, Finch, Bayles, Tiedman, Lipscomb, Reed, Fleming, Hunt, Park, Crews, Sellers, Laughlin, Footh, Hawkins, Beech, and Bunn.



PI BETA PHI



Pi Beta Phi was founded nationally in 1867 at Monmouth College, Monmouth, Illinois, and chartered at the University of North Carolina in 1923. Her colors are wine and silver-blue and her flower is the wine carnation. The publication of Pi Beta Phi is *The Arrow*.

ADAMS
WOOLARD
WILKERSON
WARDER
VAUGHT
Vice-President



TROTMAN
STRICKLAND
SCOTT
SAUNDERS
ROOT
President



PEARCE
NICHOLS
MACK
LONG
KINGSLEY



KAYLOR
HATCHETT
Treasurer
GREGORY, S.
GREGORY, L.
GREEN



DUNCAN
DAVIS
Secretary
CONNELL
BROOKS
BASS
BAKER





BETTY ROOT
President



Upper: "Pass — and to heck with that quiz!" Lower: "Who said I was on a diet?"

Twenty-eight new pledges and Hillsboro St. rounds with . . . "Take me to your leader" . . . Homecoming display first again . . . Likewise skit for picnic . . . long distance love — McAuley, McCauley and Hatchett, Inc. . . . Mary Will founds the Mau Mau Club . . . Best wishes to our married

sisters . . . Jane and Mop . . . Lassiter "mickey mouses" on third floor . . . Gregory communicates with the spirits after midnight . . . Strickland stays loyal to KA . . . Pearce stars in Kenan, on field and off . . . Betty leads us through . . . smiles and tears . . . all blending . . . a Pi Phi Symphony.

PLEDGE CLASS

First Row: Litton, Howell, Bailey, Johnson. Second Row: Hanner, Russell, Cook, Boortz, Wallace, Carruthers, Stikeleather. Third Row: Quick, Snyder, Hassenger, Pullen, Thompson, Wood, Leach. Fourth Row: Hero, Del Greco, Wilson, Smith, Grimes, Turner, Summerson, Grant.

CAROL CARRUTHERS
Pledge President





*We Serve
Others in*
**RELIGIOUS
ACTIVITIES**





BILL SUGG
President

YOUNG CHRISTIAN

The University YMCA is a non-denominational, lay movement of students, faculty, and friends, which seeks to put into living the principles of the Christian faith. This is done through the media of service, worship, study, and action.

Ninety-eight years on the Carolina campus makes this Association one of the oldest student YMCA's in the world. Throughout its history the YMCA has had voluntary membership and is open to all on the basis of interest, without regard to creed, race, doctrine, or church affiliation.

CABINET

Seated: Thal Elliott, Ben Taylor, Jack Raper, Bill Sugg, Ed Crow, Parker Hodges, Dave Dansby, Randy Sheldon. *Standing:* Claude C. Shotts, Don Herring, Bob Matthews, Jim Talley, John Casparis, Jim Jordan, Dave Turnbull, Dee Donroe.



MEN'S ASSOCIATION

At the heart of the movement is the objective: to accept a student where he is and give him the opportunity to grow as an individual in Christian dedication and effectiveness. Through its varied areas of programming, the YMCA serves to meet this objective. The program areas include International Relations and United Nations, Student Directory, Y-Nite, Freshman Camp, a weekly television show, Human Relations, Carolina Handbook, European Seminars, study groups, and many more.

The YMCA serves to meet the needs and concerns of the students; and this enables it to retain a dynamic, changing program.



A YMCA television production

EXECUTIVE COUNCIL

Seated: Jack Raper, Thal Elliott, Randy Sheldon. *Standing:* Bill Sugg, Ed Crow, Parker Hodges.



YOUNG CHRISTIAN



EXECUTIVE COUNCIL

Dee Dee DeVere, President; Betty Kaye Johnson, Program Chairman; Nancy Grubb, Vice-President; Sophie Martin, Membership Chairman; Bee Newman, Treasurer; Anne Seiph, Secretary.

DEE DEE DEVERE
President

MEMBERSHIP COUNCIL

Seated Celeste Weathers, Fran Merry, Sophie Martin (Chairman), Sarah Adams. *Standing:* Mary Bahnsen, Bunky Jester, Judy Brott, Barbara Lewis, Edna Tysor, Eleanor Todd.



WOMEN'S ASSOCIATION

The Young Women's Christian Association is a fellowship of women students who desire to discover for themselves the highest ideas of Christian living and service.

With this purpose in mind, the Carolina YWCA, a part of the National and World YWCA, functions as a non-denominational Student Christian movement.

The membership is open to all coeds. Six executive officers and twenty-two committee chairmen comprise the cabinet. The program is initiated and carried out by the students according to their needs and interests.

The various activities provide an opportunity for every woman to realize a fuller and more creative life by serving and working with others. Some of the program areas which include this purpose are the TV program *Dimensions*, United Nations Seminars, Community Work, and "Y" Night.



UN display draws interested spectators.

YWCA CABINET

First Row: Bonnie Richardson, Betty Kaye Johnson, Sophie Martin, Anne Selph, Dee Dee De Vere, Nancy Grubb, Bee Newman, Jane Davis. *Second Row:* Carol Josey, Susanne Mosteller, Boots Baker, Jean Sutherland, Doug Kellam, Kay McGavran, Clara Mack, Ess Bruner, Jane Walker. *Third Row:* Betsy May, Peggy Whitehurst, Louise Crumbley, Susan Purser, Martha Turner, Lucy Posgate, Pappy Churchill, Nan Robinson.



CANTERBURY CLUB

When Canterbury Club members returned to the University last fall, they found that the new wing of the Chapel of the Cross was completed and ready for use. It did not take the students long to find the office of the Chaplain, the Rev. Robert Insko, and then explore the rest of the new building, which includes the student lounge, library, and many new classrooms. The slate of outstanding speakers, including Bill McGovern, Kay Kyser, and Paul Green, assured Canterbury Club of a most successful year. The production of the religious drama "The Sign of Jonah" and the presentation of the Feast of Lights were other highlights of the year. This is the Canterbury Club as Episcopal students know it — the organization within the student congregation that aims toward a closer relation with God through Christian fellowship, worship, service, and study.

This year's officers are Jack Mitchell, President; Angus Duff, Vice-President; Nan Robinson, Secretary; Penny Boone, Treasurer.



JACK MITCHELL
President

Members enjoy interesting topic being discussed.





First Row: Wilber Boykin, Toy Johnson, Denton Lotz, Jim Cansler. Second Row: Mary Frances Collins, Elaine Curtis, Barbara Bush, Paddy Wall, Erwin Fuller. Third Row: Jerry McDaniel, Willis Whitehead, Dan Brown, Shirley Hamrick, Bob Fugate, Janie Dennis, John Killian.

THE BAPTIST STUDENT UNION

Although the Baptist Student Union links the campus with the church, it does more than this. It is the school and proving grounds for our Christian Faith — the instrument through which we are confronted with the Christ of the Gospels in the twentieth century and His relevance to our lives. Through varied programs of worship, study, service, and recreation we are made aware of our vocation as students and the implications of our Faith for all the world.



Students relax at the center on Rosemary Street.



DENTON LOTZ
President

NEWMAN CLUB



Newman Club members meet in the basement of the church for breakfast and social hour on Sunday mornings.

TATE ROBERTSON
President



The Newman Club is a nationally federated organization whose basic purpose is to "deepen the spiritual, intellectual, and social interests of Catholic students."

The meetings are held on the first and third Sundays of the month in the newly erected St. Thomas Aquainus Chapel. During the school year, Communion Breakfasts are held from time to time.

The officers for the year are Tate M. Robertson, President; Patricia A. Heeden, Vice-President; and Sandra J. Regenie, Secretary-Treasurer.

HILLEL FOUNDATION

The B'nai B'rith Hillel Foundation is the organization through which the American Jewish community seeks to establish liaison between the Jewish student and the historical Jewish heritage. Established on either full-time or part-time basis on two hundred American campuses, Hillel is designed to provide the Jewish student with adequate and accurate knowledge of all aspects of Jewish life. In order to achieve that goal, Hillel, through the leadership of the Director and the Student Council, plans forms of activity in the realm of worship, cultural and social activity, and any other form of program that can meet the basic needs of the Jewish student. In addition, Hillel cooperates with other campus organizations in whatever way can prove constructive and desirable.

Finally, Hillel considers that it functions not only for the undergraduate student, but for the graduate and the Jewish Faculty as well. In short, the B'nai B'rith Hillel Foundation serves as a comprehensive "Jewish Community Center" on campus.



OFFICERS

Gary Balkind, President; Ben Levy, Treasurer; Bob Scott, Secretary; Arthur Sandman, Vice-President.

Seated: Bob Scott, Arthur Sandman, Judy Rosenzweig, Gary Balkind, Susie Bernstein, Barry Adler, Andy Miller. *Standing:* Morton Grosswald, Steve Gershenson, Rabbi Rosenzweig, Ben Levy, Tom Blumenfeld.



LUTHERAN STUDENT ASSOCIATION

The Lutheran Student Association of America exists as a movement of students concerned with the development and expression of their faith. LSA members at Carolina seek through its program to gain a deeper understanding of their Christian faith and its relevance to life.

Lutheran Student Association members meet every Sunday night for supper, worship, and a program, usually featuring a speaker, panel, or group discussion. Several study groups are also sponsored during the year. Exchange meetings with nearby schools are held frequently, and members participate in LSA state, regional, and national conferences.

Officers are Susanne Mosteller, president; James Kinney, vice-president; Charles Jarrett, secretary; and Ray Yount, treasurer. Committee chairmen are Marvin Barge, Jim Reynolds, Leonard Carpenter, Charles Sowers, Lawrence Lohr, Eddie Faires, Agnes Bell, John Wise, Shirley Cloninger, and Bill McCullough. Lawrence Lohr serves as North Carolina area president and Susanne Mosteller as secretary of the Southeastern region.



SUSANNE MOSTELLER
President

A fine representation of our Lutheran Student Association.





OFFICERS

John Casparis, Vice-President; Sue Gregory, Secretary; Krishna Murthy, Treasurer.



NOLA HATTEN
President

COSMOPOLITAN CLUB

The Cosmopolitan Club is a group open to all foreign and American students, faculty, and townspeople. The meetings provide an opportunity to get together socially and to exchange the cultural ideas of the thirty different countries represented in the Club. Group participation in many programs within the group help promote mutual understanding and friendship among the members.

The regular meetings consist of a social hour and programs given by the members about their coun-

tries and programs used as an introduction of foreign students into the U.S.A. The Club's big events of the year are its International Dinner and International Open House in which the food, songs and dancing presented from the many areas of the world are provided by the membership.

As a means of providing the opportunity for leadership among the foreign students, the slate of officers are changed each semester. Dr. A. C. Howell is our advisor.

Members relax in the YMCA lounge before a meeting.





At last
we reach the
thoughtful hesitancy of

DOWNTOWN
AL



SENIORS



TABLE OF CONTENTS

HONORARIES 259

PROFESSIONALS 275

SENIOR CLASS OFFICERS



JEFF HARE
President

Class activities and projects reach their peak in the senior year at U.N.C. The activities of the class of 1959 were placed in three general categories: gift, alumni, and social.

Traditionally, each year's graduating class presents a useful contribution to the school as a token of remembrance from the class. The gift presentation will take place at the Commencement ceremonies.

During the spring, the class was organized for its role as a unit in the General Alumni Association. Miss Alumna and Mr. Alumnus were elected by the class and will act as its permanent alumni officers.

The social activities reached their peak during Senior Week which was held during the first part of May.

Left to Right: John Whitaker, Treasurer; Sarah Arnold, Social Chairman; Betty Root, Secretary; Hamp Leifer, Vice-President.



ABERNETHY, BRYTE BAKER Chapel Hill
 A.B. IN EDUCATION. *Kappa Kappa Gamma*; Town Girls' Association, President (3); University Party (3, 4); Women's Residence Council (3, 4).

ABERNETHY, WILLIAM RANDOLPH Hickory
 B.S. IN MATHEMATICS. *Chi Phi*.

ADAMS, NANCY ANN Miami, Fla.
 A.B. IN ENGLISH. *Pi Beta Phi*; Angel Flight (3); Panhellenic Council (4); Student NEA (3); University Party (3, 4); Women's Honor Council (3, 4), Chairman (4); Y.W.C.A. (3, 4).

ADAMS, PATRICIA ANN Willow Springs
 A.B. IN EDUCATION. *Alpha Delta Pi*; Carolina Symposium; Orientation Counselor; University Party; Y.W.C.A.

ADAMS, ROBERT TAYLOR Alexandria, Va.
 A.B. IN ENGLISH. Canterbury Club (1, 2, 3, 4); University Club (3, 4); Y.M.C.A. (3).

ADAMS, SARAH RANDOLPH Kingsport, Tenn.
 A.B. IN HISTORY. *Kappa Kappa Gamma*; *Daily Tar Heel* (4); Orientation Counselor (3); University Party (4); Y.W.C.A. (4).

ADCOCK, WILLIAM OLIN, JR. Knoxville, Tenn.
 B.S. IN BUSINESS ADMINISTRATION. *Phi Eta Sigma*; Cross Country (1); Wrestling (2).

ADKINS, MARGARET ANN Charlotte
 A.B. IN SOCIOLOGY. *Alpha Gamma Delta*; Wesley Foundation (3, 4); Y.W.C.A. (4)

ALBRECHT, JOHN HOWARD Chapel Hill
 B.S. IN MATHEMATICS, Baptist Student Union (1, 2, 3, 4).

ALEXANDER, JOHN THOMAS, JR. Statesville
 B.S. IN BUSINESS ADMINISTRATION. *Pi Kappa Alpha*, Treasurer (3, 4); Baptist Student Union (1, 2, 3); IDC; Scabard and Blade (4); University Party (1); Y.M.C.A. (1, 2, 3, 4).

ALEXANDER, ROBERT L. Chapel Hill
 B.S. IN BUSINESS ADMINISTRATION. *Alpha Kappa Psi*.

ALFORD, JAMES DAVID Zebulon
 A.B. IN HISTORY. Baptist Student Union (1, 2); Y.D.C. (1); Y.M.C.A.

ALFORD, JIM WAYNE Durham
 B.S. IN INDUSTRIAL RELATIONS. *Sigma Chi*; Campus Chest (1); Canterbury Club (1, 2, 3, 4); Dialectic Senate (1); Orientation Committee (1); Student Government (1, 2, 3); Student Legislature (1, 2); University Party (1, 2, 3, 4).

ALLEGROOD, CARLTON WARD Wilmington
 A.B. IN POLITICAL SCIENCE. *Pi Kappa Alpha*; Orientation Counselor (2); Swimming (1, 2); University Party; Y.D.C. (2); Y.M.C.A. (2, 3, 4).

ALLSBROOK, MARY ANN Johnson City, Tenn.
 A.B. IN EDUCATION. *Alpha Delta Pi*; Student NEA (4); University Club (3, 4); University Party (3, 4); Y.W.C.A. (3, 4).

ALSTON, ALLENE TAYLOR Littleton
 A.B. IN ART. G.M.A.B. (3, 4); Student NEA (3, 4); Y.W.C.A. (3, 4).

ANDERSON, ARTHUR REGINALD New Bern
 A.B. IN ART. *Em and Ewe* (3, 4).

ANDERSON, EVA OAKLEY Chapel Hill
 A.B. IN EDUCATION.

ANDERSON, STELLA WILLIAMS West Jefferson
 A.B. IN RADIO, TELEVISION AND MOTION PICTURES. Carolina Playmakers (1); WUNC-TV (3, 4); Y.D.C. (3, 4); Y.W.C.A. (3, 4).

ANDREWS, JAMES ADDISON, JR. Durham
 A.B. IN POLITICAL SCIENCE. Y.D.C. (3, 4).

ANTHONY, KATHERINE WILLIAMS Gastonia
 A.B. IN EDUCATION. *Chi Omega*.

ARBOGAST, VIRGINIA LEE Asheville
 B.S. IN BUSINESS ADMINISTRATION. Carolina Women's Council (4); *Domitory*, Treasurer (1); *Westminster*, Fellowship (3, 4); W.A.A. (3, 4); Tennis Club (4); WUNC (3, 4).

AREY, TONY JOSEPHUS Concord
 A.B. IN EDUCATION. AFROTIC (1, 2); Football (1); Sabre Air Command; Track (1, 2, 4); Y.M.C.A.

ARMFIELD, SALLIE MILLIS Greensboro
 A.B. IN HISTORY. *Chi Omega*; Golf (3); Panhellenic Council (4); University Party (3, 4); Y.W.C.A. (3, 4).



ARMSTRONG, LYNN Ridgewood, N. J.
A.B. IN EDUCATION. *Kappa Delta*; Canterbury Club (3, 4); Student NEA (3, 4); Orientation Counselor (4); University Party (3, 4); Y.R.C. (3, 4); Y.W.C.A. (3, 4).

ATHEEOS, MICHAEL ANTHONY Bronx, N. Y.
A.B. IN POLITICAL SCIENCE. Chess Club (2, 3, 4).

ATKINS, JO ANN Albemarle
B.S. IN BACTERIOLOGY.

ATKINSON, DAVID BAIRD Asheville
A.B. IN HISTORY. *Delta Kappa Epsilon*; Monogram Club (2, 3, 4); Wrestling (1, 2, 3, 4).

AUSTIN, ERNEST HAMPTON, JR. Hamlet
A.B. IN EDUCATION. *Phi Alpha Theta*; *Phi Beta Kappa*; *Phi Delta Kappa*.

AVERITT, THOMAS HOOPER Aberdeen
B.S. IN BUSINESS ADMINISTRATION.

BAGGETT, MORTON TEW Smithfield
A.B. IN HISTORY. Band (1, 2); Y.M.C.A. (1, 2, 3).

BAGGETT, PATRICIA BLAIR Chapel Hill
A.B. IN ENGLISH. Y.W.C.A. (1, 2).

BAKER, CARRIE MALVINE Wilson
A.B. IN EDUCATION. *Pi Beta Phi*; G.M.A.B. (4); Orientation Counselor (4); University Party (3, 4); *Yackety Yack* (4); Y.W.C.A. (3, 4).

BAKER, MARY TOD Knoxville, Tenn.
A.B. IN HISTORY. *Ki Omega*; Student Council (3); University Party (4); Women's Residence Council (3); Y.W.C.A. (4).

BAKER, MOURDINE Charleston, S. C.
A.B. IN HISTORY. *Alpha Pi Theta*; Dance Club (4).

BALL, DAVID STAFFORD Winston-Salem
B.S. IN BUSINESS ADMINISTRATION.

BALLIS, KIMON Charleston, S. C.
A.B. IN POLITICAL SCIENCE. *Lambda Chi Alpha*; Student Party (4); Y.D.C. (4).

BARBEE, JAMES DORRIS, JR. Gastonia
B.S. IN BUSINESS ADMINISTRATION. Westminster Fellowship (1); Y.M.C.A. (3, 4).

BARKS, COLEMAN BRYAN Chattanooga, Tenn.
A.B. IN ENGLISH. *Phi Delta Theta*; *Carolina Quarterly* (3, 4); Monogram Club (2, 3, 4); Orientation Counselor (3); Soccer (1, 2, 3, 4).

BARNES, ALBERT SIDNEY Raleigh
B.S. IN BUSINESS ADMINISTRATION.

BARNES, LUTHER MATTHEW, III Rocky Mount
B.S. IN BUSINESS ADMINISTRATION. *Alpha Phi Omega*; *Phi Kappa Sigma*; Westminster Fellowship; Y.M.C.A.

BARNES, WILLIAM WATSON Wilson
B.S. IN BUSINESS ADMINISTRATION. *Zeta Psi*.

BARRIER, BOYD RAY Jonas Ridge
B.S. IN SCIENCE TEACHING. *Delta Phi Alpha*; Student NEA (3, 4).

BARROW, ROBERT MANGUM Norfolk, Va.
A.B. IN HISTORY. Carolina Playmakers (2); Men's Glee Club (1, 2, 3, 4); Orientation Counselor (2, 3); Wesley Foundation (1, 2, 3, 4); WUNC (3); Y.M.C.A. (1, 2).

BASNIGHT, NORMA GWYNN Greenville
A.B. IN SOCIOLOGY. *Delta Delta Delta*; University Party (3, 4); Y.W.C.A. (3, 4).

BASS, CHARLENE LYNNE Elberton, Ga.
A.B. IN EDUCATION. *Kappa Delta*; Orientation Counselor (3); University Party (4); W.A.A. (3); Women's Residence Council (3); Y.W.C.A. (4).

BASS, GERALD LANE Havelock
B.S. IN BUSINESS ADMINISTRATION.

BASS, HARRIS HARTWELL Chapel Hill
A.B. IN ENGLISH. *Alpha Epsilon Delta*; *Sigma Nu*; Canterbury Club (1, 2, 3, 4); University Party (3).





BASS, MOLLY Louisville, Ky.
A.B. IN HISTORY. *Pi Beta Phi*; Canterbury Club; University Party; Y.W.C.A.

BAUCOM, BENNIE WINFRED Concord
B.S. IN MATHEMATICS. *Sigma Phi Epsilon*; Arnold Air Society (3); *Delta Tau Delta* (1); Orientation Counselor (3, 4); Philanthropic Assembly (1); Student Legislature (3); University Party (1, 3, 4).

BAUCOM, EDWARD BRYCE Rockingham
B.S. IN BUSINESS ADMINISTRATION. *Delta Sigma Pi*; Semper Fidelis.



BAYLIFF, JAMES DOUGLAS Graham
B.S. IN BUSINESS ADMINISTRATION. *Delta Sigma Pi*; Dormitory President; IDC Honorary Society (3, 4); Orientation Counselor (4); Student Party (3, 4); Y.M.C.A. (1, 2, 3, 4).

BEATY, CAROLYN McNAVY Siler City
A.B. IN EDUCATION. Choral Club (4); Westminster Fellowship (3, 4).

BELANGA, PAUL BRYAN, JR. Creswell
B.S. IN INDUSTRIAL RELATIONS. G.M.A.B.; Y.D.C.; Y.M.C.A.



BELEOS, CONSTANCE G. Camden, S. C.
B.S. IN MEDICAL TECHNOLOGY.

BELL, JOSEPH TAYLOR Chapel Hill
B.S. IN INDUSTRIAL RELATIONS.

BELL, RICHARD BROWN New Orleans, La.
A.B. IN ENGLISH.



BENDER, JOHN ROBERT, JR. Winston-Salem
A.B. IN ENGLISH. *Beta Theta Pi*; Dance Committee (1); IFC (2, 3, 4).

BENDER, NEIL CARMICHAEL Pallocksville
A.B. IN HISTORY. *Alpha Epsilon Delta*; *Phi Beta Kappa*; *Phi Eta Sigma*; Order of the Grail (3, 4); Order of the Old Well (3, 4); IDC Honorary Society (1, 2, 3); University Club (1); Westminster Fellowship (1, 2).

BERG, LAWRENCE STEPHEN West Long Branch, N. J.
B.S. IN BUSINESS ADMINISTRATION.



BERGER, MICHAEL DAVID East Paterson, N. J.
B.S. IN BUSINESS ADMINISTRATION. *Zeta Beta Tau*; Band (1); Hillel Foundation (1, 2, 3, 4); Tennis (1, 2); University Party (1, 2).

BERNARD, LAWRENCE JOSEPH, JR. Bethesda, Md.
B.S. IN INDUSTRIAL RELATIONS. *Phi Delta Theta*.

BERRY, DORIS HOLMES North Charleston, S. C.
A.B. IN ENGLISH. Carolina Playmakers (3, 4); Wesley Foundation (3, 4).



BETTS, DONALD W. Fuquay Springs
B.S. IN BUSINESS ADMINISTRATION.

BETTS, LEONIDAS JUDD, JR. Fuquay Springs
A.B. IN EDUCATION. *Phi Beta Kappa*, Vice-President (4); *Phi Eta Sigma*; Student NEA (3, 4); Y.M.C.A. (1, 2).

BILISOLY, JAMES ALVIS Greensboro
A.B. IN ZOOLOGY. *Alpha Phi Omega*; Newman Club (3, 4); Y.M.C.A. (3).

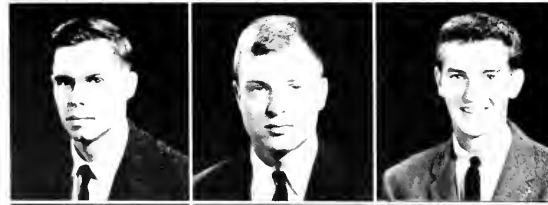

BINGHAM, WILLIAM DAVID Raleigh
B.S. IN GEOLOGY. *Sigma Gamma Epsilon*; Y.M.C.A. (1, 2, 3, 4).

BIREN, DAVID ROBERT Arlington, Va.
B.S. IN INDUSTRIAL RELATIONS. *Chi Psi*; Order of the Old Well (3, 4); Carolina Symposium (3); G.M.A.B. (2, 3); IFC (2); Orientation Counselor (3); Student Government (3, 4); Student Legislature (3, 4); University Party (3, 4); *Yachty Yark* (2).

BISHOP, WAYNE STATON Greenville
A.B. IN ENGLISH. Order of Golden Fleece (3, 4); Order of the Grail (3, 4); Order of the Old Well (3, 4); Athletic Council (3, 4); Carolina Athletic Association, President (4); Cross Country (1, 2, 3, 4); *Delta Tau Delta*, Sports Editor (1); Dormitory Advisor (4); Men's Honor Council (3, 4); Monogram Club (2, 3, 4); *Ram and Eve* (3); Track (1, 2, 3, 4); University Party (1, 2, 3, 4).



BLACK, GEOFFREY LAURENCE Mount Royal, Quebec, Canada
A.B. IN POLITICAL SCIENCE. Tennis (1, 2, 3, 4).

BLACK, NANCY MARGARET Rockingham
A.B. IN ART. Canterbury Club (3); University Party (3, 4); Y.W.C.A. (3, 4).

BLACKWOOD, JAMES DANIEL Gastonia
B.S. IN BUSINESS ADMINISTRATION. Westminster Fellowship (3); Y.D.C. (3); Y.M.C.A. (3).



BLAKELY, ROBERT FRANKLIN Spartanburg, S. C.
B.S. IN BUSINESS ADMINISTRATION. *Phi Kappa Sigma*; Scabbard and Blade (3, 4).

BLALOCK, JULIAN DAVID Prospect Hill
B.S. IN BUSINESS ADMINISTRATION. *Delta Sigma Pi*.

BLAZER, PHILLIP P. Whitaker, Pa.
A.B. IN HISTORY. *Phi Kappa Sigma*; Football (1, 2, 3, 4); Monogram Club (2, 3, 4); University Party.



BLEVINS, LESTER GARNER Grassy Creek
B.S. IN BUSINESS ADMINISTRATION.

BONNER, ANN ELIZABETH High Point
A.B. IN EDUCATION. *Delta Delta Delta*; University Party (3, 4); Y.W.C.A. (3, 4).

BORDEN, ROBERT HANES Goldsboro
B.S. IN BUSINESS ADMINISTRATION. *Delta Kappa Epsilon*; G.M.A.B. (1); Men's Honor Council (2); Monogram Club (2, 3, 4); Orientation Counselor (2); Soccer (1, 2, 3, 4); Student Council (4).



BOSTIC, WILLIAM NEWBERRY Beulaville
A.B. IN EDUCATION.

BOYD, CLARENCE L., JR. Durham
A.B. IN EDUCATION. Swimming (1).

BRACKETT, GEORGE CALVIN Gostonia
B.S. IN BUSINESS ADMINISTRATION. *Delta Sigma Pi*.



BRADSHAW, RUSH LEONARD Belmont
A.B. IN HISTORY. Baptist Student Union; Dance Committee; Dormitory Vice-President (2).

BRANHAM, DAVID ALLEN Raleigh
B.S. IN BUSINESS ADMINISTRATION. *Alpha Tau Omega*; Y.R.C. (3, 4); Y.M.C.A. (1, 2).

BRAY, BEVERLY SCOTT Raleigh
A.B. IN EDUCATION. G.M.A.B. (3); Student NEA (3); Student Party (3); *Yackety Yack* (3).



BREWER, ERNEST CRAVEN Faison
B.S. IN BUSINESS ADMINISTRATION. *Kappa Sigma*; G.M.A.B. (2, 3); Men's Honor Council (3); NROTC; Orientation Counselor (2, 3, 4); Publications Board (3); Student Government (3); Student Legislature (3, 4); University Party (2, 3, 4); Wesley Foundation (1, 2); Y.M.C.A. (1, 2, 3, 4).

BRIDGERS, JULIAN DALMA, JR. Conway
B.S. IN INDUSTRIAL RELATIONS. Cardboard (1, 2).

BRIGGMAN, FURMAN STANCI Roanoke Rapids
B.S. IN MATHEMATICS. Wesley Foundation (1, 2, 3, 4); WUNC (1, 2).

BRINKLEY, ELIZABETH TUCKER Plymouth
A.B. IN EDUCATION. *Chi Omega*; Canterbury Club (3, 4); Dormitory Officer (3, 4); Orientation Counselor (4); Sound and Fury (3); Student NEA (4); University Party (3, 4); Y.W.C.A. (3, 4).



BRITTON, JO MARIA Raleigh
A.B. IN EDUCATION. Carolina Women's Council (4); Student NEA (4); Student Party (3); Y.W.C.A. (3).

BROCK, JOAN MARION Burlington
A.B. IN JOURNALISM. Carolina Symposium (3, 4); *Daily Tar Heel* (3, 4); Matrix Society, President (4); Orientation Counselor (4); Press Club, Secretary (4); Student Government (4); Student Party (3, 4).



BROOKE, PETER FRANCIS Bryn Mawr, Pa.
A.B. IN HISTORY. *Phi Delta Theta*; Student Government; University Party; Y.R.C.

BROOKS, ALBERT DYER, III Havelock
B.S. IN BUSINESS ADMINISTRATION. *Delta Sigma Pi*; Y.D.C. (3, 4).

BROOKS, JACK BOYCE Charlotte
B.S. IN BUSINESS ADMINISTRATION.



BROOKS, JOHN CHARLES Greenville
A.B. IN ECONOMICS. Order of the Golden Fleece; Order of the Grail; Order of the Old Well; Campus Christian Council (1, 2); Carolina Forum (3, 4); Vice-Chairman (3); Treasurer (4); Carolina Symposium (3); Cosmopolitan Club (1); Debate Squad (1, 2, 3, 4); President (2, 3); Forensic Council, President (2, 3, 4); Graham Memorial Board of Directors (2, 3, 4); G.M.A.B. (1, 2); Chairman Folks Committee (2); Morehead School; Philanthropic Assembly (1, 2, 3, 4); Parliamentarian (1, 2); President Pro-tem (2); President (4); State Student Legislature (1, 2, 3, 4); Floor-leader (2, 3); Student Government (2, 3, 4); President's Cabinet (2, 3); Student Legislature (1, 2, 3, 4); Speaker Pro-tem (2); Parliamentarian (3, 4); Student Party (1, 2, 3, 4); Vice-Chairman (3); Wesley Foundation (1, 2, 3, 4); Treasurer (2); Vice-President (3); WUNC (1); Y.D.C. (1, 2); Y.M.C.A., Cabinet (2).

BROOKS, VIRGINIA JOAN Greensboro
A.B. IN ENGLISH. *Pi Beta Phi*; University Party (3, 4); Y.W.C.A. (3, 4).

BROWN, JOHN EDGAR, III Fayetteville
B.S. IN BUSINESS ADMINISTRATION.



BROWN, RALPH BRADBURY, JR. Winston-Salem.
B.S. IN BUSINESS ADMINISTRATION. *Sigma Phi Epsilon*; Y.R.C. (3); Y.M.C.A. (3, 4).

BROWN, WALTER MONROE Burlington
A.B. IN HISTORY. *Sigma Alpha Epsilon*; Canterbury Club (2); Golf (1); IFC (3); Swimming (1); University Club (3); University Party (1, 2, 3, 4).

BRUMLEY, ALFRED NEAL Charlotte
A.B. IN PSYCHOLOGY. *Pi Kappa Phi*.



BRUNER, ESS W. Knoxville, Tenn.
A.B. IN HISTORY. *Chi Omega*; Canterbury Club (3, 4); G.M.A.B. (4); Sound and Fury (3, 4); University Party (3, 4); Y.W.C.A. (3, 4).

BRYAN, DONALD THOMAS Rocky Mount
B.S. IN BUSINESS ADMINISTRATION. *Phi Gamma Delta*.

BUCHANAN, DAVID NATHAN Gastonia
B.S. IN BUSINESS ADMINISTRATION. Y.M.C.A. (1).

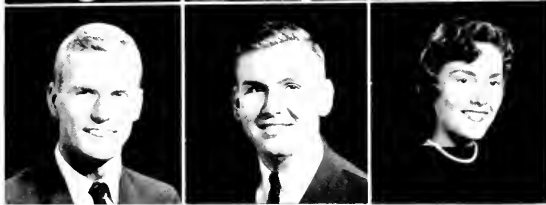

BUCHANAN, JAMES WESLEY Hickory
A.B. IN CHEMISTRY. *Alpha Chi Sigma*; *Alpha Phi Omega*; Baptist Student Union (3, 4); Men's Glee Club (3, 4); Murehead Scholar (1, 2, 3, 4); University Club (2, 3); Y.M.C.A. (1, 2).

BUCKLEY, DONALD SIGMON Lincolnton
B.S. IN INDUSTRIAL RELATIONS. *Delta Sigma Pi*; Football Manager (1, 2, 3); Head Manager (4); Lutheran Student Association (1, 2); Monogram Club (4).

BULL, DOROTHY RICHMOND Montgomery, Ala.
A.B. IN EDUCATION. *Delta Delta Delta*; Orientation Counselor (4); Sound and Fury (3, 4); University Party (3, 4); Y.W.C.A. (3, 4).



BUNCH, GERALD LOUGH Poplar Branch
B.S. IN GEOLOGY.

BURCH, BARBARA ANNE Bronxville, N. Y.
A.B. IN HISTORY. *Delta Delta Delta*; Orientation Counselor (4); University Party; Y.R.C. (3, 4); Y.W.C.A. (3, 4).

BURCH, EDITH CAROL Bat Cave
A.B. IN EDUCATION. Canterbury Club (3, 4); Student NEA (4); Y.W.C.A. (4).



BURGE, ROBERT A. Asheboro
A.B. IN ENGLISH. *Delta Phi Alpha*; *Sigma Chi*; Orientation Counselor (3, 4); Student Legislature (1, 3); University Party (1, 2, 3, 4); Y.R.C. (3); Y.M.C.A. (1).

BURGWYN, JOHN GRIFFIN, JR. Jackson
B.S. IN INDUSTRIAL RELATIONS. *Alpha Tau Omega*; Baseball (3, 4); IFC (3, 4).

BURKE, RAYMOND ANTHONY, JR. Chouincey, N. Y.
B.S. IN CHEMISTRY.



BURROUGHS, ROBERT MONTGOMERY Charlotte
A.B. IN POLITICAL SCIENCE. *Sigma Phi Epsilon*, President (3, 4); AFROTC Rifle Team (1); IFC (3, 4); Men's Honor Council (4); Orientation Counselor (3); Sabre Air Command (1, 2); Y.M.C.A.

BUSH, BARBARA MARIE Fayetteville
A.B. IN EDUCATION. Baptist Student Union (3, 4); Student NEA (3, 4); Vice-President (4); Y.W.C.A. (3, 4).

BYRD, HARVEY DWIGHT Erwin
B.S. IN BUSINESS ADMINISTRATION.



CADIEU, JAMES MYERS Charlotte
B.S. IN BUSINESS ADMINISTRATION.

CALDWELL, JAMES ALEXANDER Lincolnton
A.B. IN POLITICAL SCIENCE. AFROTC; Baptist Student Union.

CALDWELL, JOEL DEWAYNE Mooresville
B.S. IN INDUSTRIAL RELATIONS.



CAMP, ROBERT BERNARD Cherryville
A.B. IN POLITICAL SCIENCE.

CAMPBELL, SUSAN FRANCES Rowland
A.B. IN ENGLISH. *Kappa Delta*; Carolina Handbook, Editor; House Council; NSA (3, 4); Publications Board (3, 4); Student Party (3, 4); Westminster Fellowship; WUNC (3); Y.W.C.A. (3, 4).

CARLAN, MARY CABELL Condar
A.B. IN ENGLISH. *Alpha Delta Pi*; Angel Flight (3, 4); Commander (4); Orientation Counselor (4); University Party (3, 4); Westminster Fellowship (3, 4); Y.W.C.A. (3, 4).

ALEXANDER, VA.
 A.B. IN BOTANY. Christian Science Organization (3, 4); President (3);
Daily Tar Heel (3, 4); Y.M.C.A. (3, 4).

CARPENTER, BENNIA JO Thomsomville
 B.S. IN PUBLIC HEALTH. Band (1, 2, 3, 4); Head Majorette; Dormi-
 tory President (4); W.C.A. (1, 2, 3, 4); President (4); Women's Resi-
 dence Council (4); Y.W.C.A. (1, 2, 3, 4).

CARROLL, EDMUND GRIFFIN Cambridge, Mass.
 A.B. IN CHEMISTRY. Newman Club (3, 4); University Party (3, 4).

CARTER, CAROLYN PATRICIA Sumter, S. C.
 B.S. IN NURSING. Lutheran Student Association (1, 2, 3, 4); NSA
 (1, 2, 3, 4).

CARTER, CATHERINE BROOKS Danville, Va.
 A.B. IN EDUCATION. *Alpha Gamma Delta*; G.M.A.B. (4); Orientation
 Counselor (4); Student NEA (3, 4); Student Party (4); Wesley
 Foundation (3); Y.W.C.A. (3).

CARTER, CLARENCE W. Winston-Salem
 A.B. IN HISTORY. *Pi Kappa Phi*, President (4); IFC (4); Y.D.C. (4).

CARTER, GEORGE DANIEL Mayadan
 B.S. IN BUSINESS ADMINISTRATION. *Delta Sigma Pi*.

CARTER, ROBERT WILSON Selma
 A.B. IN POLITICAL SCIENCE. *Alpha Epsilon Delta*; Order of the Grait
 (1, 2, 3, 4); Exchequer (3); Order of the Old Well (3, 4); Basketball
 (1); Carolina Symposium (2, 3); C.F.S.C. (3, 4); Dance Committee (2, 3,
 4); Football (1); G.M.A.B. (4); President (4); IDC (1, 2, 3); Treasurer
 (2); Vice-President (3); Men's Glee Club (4); NSA (3); Orientation
 Committee (2, 3); Orientation Counselor (4); Student Government (2,
 3); Treasurer (2, 3); Student Legislature (1, 2, 3); Student Party (2);
 Treasurer (2); Track (1); Wesley Foundation (1, 2, 3, 4).

CASEY, BOBBY GOODING Kinston
 B.S. IN BUSINESS ADMINISTRATION. *Alpha Kappa Psi*.

CASHION, ROY WILSON Sanford
 B.S. IN BUSINESS ADMINISTRATION. Student Party (4); Y.D.C. (4);
 Y.M.C.A. (3).

CASPARIS, JOHN Churwalden, Switzerland
 A.B. IN SOCIOLOGY. Cosmopolitan Club (2, 3, 4); Orientation Coun-
 selor (4); Y.M.C.A. (3, 4).

CATE, WILLIAM RODERICK Chapel Hill
 B.S. IN BUSINESS ADMINISTRATION. Y.M.C.A. (4).

CHADABE, JOEL AVON New York, N. Y.
 A.B. IN MUSIC. *Zeta Beta Tau*; University Chorus.

CHAMBLEE, JAMES GRAY Louisburg
 B.S. IN MATHEMATICS. Y.M.C.A. (1, 2, 3, 4).

CHANDLER, PATRICIA LOUISE Dalton, Ga.
 A.B. IN HISTORY. Angel Flight (4); Baptist Student Union (3, 4);
 Orientation Counselor (4); *Yackety Yack* (3); Y.D.C. (3); Y.W.C.A.
 (3, 4).

CHANDLER, THOMAS NASON Statesville
 B.S. IN BUSINESS ADMINISTRATION. *Delta Sigma Pi*.

CHEATHAM, LOUISE MANN Greenville
 A.B. IN EDUCATION. *Chi Omega*; Band (3); Canterbury Club (3, 4);
 Orientation Counselor (4); Student NEA (4); University Club (4);
 University Party (3, 4); Y.W.C.A. (4).

CHESSON, JACK HOLT Jamestown
 B.S. IN DENTISTRY. *Alpha Epsilon Delta*.

CHURCH, CLAY FRANKLIN Chapel Hill
 A.B. IN ENGLISH. *Alpha Epsilon Delta*; *Delta Phi Alpha*; *Phi Eta
 Sigma*; Carolina Symposium; IDC; Orientation Counselor; Student
 Council; Student Party; Y.D.C.; Y.M.C.A.

CLARK, WESLEY MERTON Lumberton
 A.B. IN PSYCHOLOGY.

CLONINGER, SHIRLEY KENNEDY Dallas
 B.S. IN PHYSICAL THERAPY. Lutheran Student Association (3, 4).

COBBS, JANET B. Kirkwood, Mo.
 A.B. IN EDUCATION. *Kappa Kappa Gamma*; G.M.A.B. (3); Orienta-
 tion Counselor (4); Panhellenic Council (4); Student Government (4);
 Student NEA (3); University Party (3, 4); *Yackety Yack* (3);
 Y.W.C.A. (3).

COENEN, WALTER DEVEREUX EDWARD Chapel Hill
 A.B. IN HISTORY. *Alpha Phi Omega*; *Delta Phi Alpha*; Soccer (1).

COFFIN, HARRIS ALEXANDER, JR. Asheboro
 A.B. IN JOURNALISM. Cross Country (1, 2, 3, 4); Monogram Club
 (2, 4); Orientation Counselor (2, 3, 4); Student Government (4); Track
 (1, 2, 3, 4); Y.M.C.A. (1, 2, 3, 4).



COHEN, CAROLYN SUE Huntington, W. Va.
 A.B. IN RADIO, TELEVISION AND MOTION PICTURES. *Kappa Kappa Gamma*; University Party (3, 4); W.U.N.C. (4).



COHEN, JERRY EDWARD Morganton
 A.B. IN POLITICAL SCIENCE. *Pi Lambda Phi*.

COLEY, CHARLES ROWE Newton
 B.S. IN BUSINESS ADMINISTRATION. *Kappa Sigma*; Carolina Symposium (3); G.C. (2, 3, 4); Dance Committee (2, 3, 4); Dormitory Secretary and Treasurer (3); Football Manager; IDC (1); Orientation Counselor (2, 4); Student Government (2, 3, 4); Student Legislature (2); Student Party (2, 3, 4); Traffic Council (3); Y.M.C.A. (1, 2, 3, 4).



COLLINS, MARY FRANCES Wilson
 B.S. IN MEDICAL TECHNOLOGY. Baptist Student Union (3, 4); Independent Women's Association (3, 4); Y.W.C.A. (3, 4).

COLLURA, VINCENT PAUL Miami, Fla.
 A.B. IN ECONOMICS.

COMBS, BOBBY EUGENE Statesville
 B.S. IN BUSINESS ADMINISTRATION.



CONNELL, JAMES PAUL BEARDSLEY, JR. Henderson
 A.B. IN HISTORY. *Kappa Alpha*; Canterbury Club (1, 2); G.M.A.B. (1); Semper Fidelis (4); University Party (1, 2, 3, 4); Y.M.C.A. (1, 2, 3, 4).

CONRY, MURPHY BRYAN Rockwell
 B.S. IN CHEMISTRY. *Alpha Chi Sigma*; Band (1, 2, 3); Chemistry Club (1, 2, 3); Fencing (1, 2, 3); Orientation Counselor (2); Y.M.C.A. (1, 2, 3).

CONSTANTINE, RANDOLPH, JR. Tarboro
 B.S. IN MATHEMATICS. *Phi Eta Sigma*; *Phi Kappa Tau*.

COOK, STANLEY GALPIN Blue Hill, Me.
 A.B. IN ENGLISH. NROTC (4); Semper Fidelis Society; Y.R.C.; Y.M.C.A.

COOPER, GARY EDWARD Salisbury
 A.B. IN HISTORY. *Sigma Chi*; Bi-Partisan Selections Board; Men's Honor Council (2, 3); Clerk (2, 3); Orientation Counselor (3); Semper Fidelis Society; Student Government; University Party (2, 3); Wrestling (3); Y.M.C.A. (1).



COOPER, WILSON REID, JR. Signal Mountain, Tenn.
 B.S. IN MATHEMATICS. *Delta Phi Alpha*; *Phi Beta Kappa*; *Phi Delta Theta*; *Phi Eta Sigma*; Order of the Old Well (3, 4); Canterbury Club (1); *Daily Tar Heel*; Monogram Club (2); Orientation Counselor (4); Soccer (1, 2); Student Legislature (2, 3); Swimming (3, 4); University Party (2, 3).

CORNWELL, SAMUEL ADDISON Chapel Hill
 A.B. IN HISTORY. Canterbury Club (1, 2, 3); NROTC (1, 2, 3); Swimming (1); Y.D.C. (4).

COURTNEY, FLORENCE LYNNE Asheville
 A.B. IN ENGLISH. *Kappa Delta*, Secretary (1); Angel Flight (3, 4); Carolina Symposium (3); Orientation Counselor (4); University Party (3, 4); Wesley Foundation (1); *Yackety Yack* (3).



COUtlAKIS, HARRY JAMES Asheville
 A.B. IN ECONOMICS.

COVIN, WILLIAM JERRITT Lancaster, S. C.
 A.B. IN ENGLISH. *Chi Phi*; University Party (3).

COWAN, GAYLORD H. Forest City
 A.B. IN HISTORY. *Kappa Alpha*; G.M.A.B. (1, 2, 3, 4); Newman Club (1); Soccer (1, 2); University Party (3, 4).



COWAN, ROBERT JENKINS Greensboro
 A.B. IN CHEMISTRY. *Alpha Epsilon Delta*; *Alpha Phi Omega*, Treasurer, Vice-President, Pledge Master; *Beta Theta Pi*, Vice-President; *Delta Phi Alpha*; *Phi Beta Kappa*, Secretary; *Phi Eta Sigma*, Vice-President; Order of the Old Well (3, 4); Band (1); Chemistry Club; Dormitory Secretary; Orientation Counselor (3, 4); Wesley Foundation (1, 2); Y.M.C.A. (1, 2).

COX, BOBBY LEE Brevard
 B.S. IN INDUSTRIAL RELATIONS. Baptist Student Union (1, 2, 3, 4); Carboard (3); Men's Honor Council (3); Orientation Counselor (1); Student Party (3, 4); Y.D.C. (4); Y.M.C.A. (3, 4).

CRADDOCK, GEORGE EDWARD, JR. Cary
 A.B. IN FRENCH. Men's Glee Club (1).

CRAIG, PLEZZY HARBOR, JR. Hillsboro
 B.S. IN INDUSTRIAL RELATIONS. *Lambda Chi Alpha*, Treasurer (3); Baptist Student Union (3, 4); G.M.A.B. (1); IDC (1); NROTC (1, 2, 3, 4); Orientation Committee (2, 3, 4); Student NEA (1); Track (1); Y.R.C. (1, 2, 3, 4); Y.M.C.A. (1, 2, 3, 4).



CRIST, TAKEY Jacksonville
 B.S. IN PHILOSOPHY. Football (1, 2, 3, 4); Dormitory President.

CROCKETT, NANCY FLORENCE Bluefield, W. Va.
 A.B. IN ENGLISH. G.M.A.B. (3, 4); House Council (4); Student NEA (3, 4); Westminster Fellowship (3, 4); *Yackety Yack*, Student Government Section Editor (3); Y.W.C.A. (3, 4).

CROWDER, ANNE ELLEN Marietta, Ga.
 A.B. IN EDUCATION. Student NEA (1, 2, 3).





CROWELL, JAMES SHEFFLER
B.S. IN CHEMISTRY. *Alpha Chi Sigma*.

Fayetteville

CRUMBLY, MARY LOUISE
A.B. IN RADIO, TELEVISION AND MOTION PICTURES. *Kappa Delta*; Panhellenic Council (1); Women's Honor Council (3, 4); Women's Residence Council (4); WUNC (3, 4); Y.W.C.A. (3, 4).

Charlotte

CRUMPLER, SYLVIA McKOY
B.S. IN MEDICAL TECHNOLOGY. *Chi Omega*; Canterbury Club (3); University Party (3, 4); Y.W.C.A. (3, 4).

Mebane



CRUMPTON, LEIOTTE ROSE
A.B. IN EDUCATION. Student NEA (3, 4); Wesley Foundation (3, 4); Y.W.C.A. (3, 4).

Roxboro

CRUTCHFIELD, LESLIE ALICE
A.B. IN ENGLISH. *Delta Delta Delta*; Sound and Fury (3, 4); Splash Club (4); University Party (3, 4); Y.W.C.A. (3).

Charlotte

CULBRETH, RONALD CRAIG
B.S. IN BUSINESS ADMINISTRATION. *Delta Sigma Pi*.

Fayetteville



CUSHMAN, CHARLES ARTHUR
A.B. IN HISTORY. *Phi Delta Theta*; Canterbury Club (1); Junior Class Treasurer (3); Men's Honor Council (3, 4); Orientation Counselor (4); Student Legislature (2, 3); University Party (1, 2, 3, 4).

Philadelphio, Pa.

DALEY, CYNTHIA LOVE
A.B. IN SOCIOLOGY. *Kappa Kappa Gamma*; University Party; Westminster Fellowship; Y.W.C.A.

Charleston, W. Va.

DALTON, JOHN WEBER, JR.
A.B. IN CHEMISTRY. *Alpha Chi Sigma*; *Delta Upsilon*; Canterbury Club (1, 2, 3, 4); Men's Glee Club (1, 2, 3, 4).

Forest City



DANIEL, ALICE LOUISE
A.B. IN HISTORY.

Richmond, Va.

DANIEL, DONALD ELMER
B.S. IN BUSINESS ADMINISTRATION. *Alpha Kappa Psi*.

Wilson

DANNENBAUM, ALICE
A.B. IN EDUCATION. *Kappa Kappa Gamma*; G.M.A.B.; Student Party; Y.W.C.A.

Wilmington



DARMSTATTER, GEORGE EDWARD
A.B. IN ENGLISH. *Chi Psi*; *Daily Tar Heel*.

Becksville, Ohio

DAVIS, ANDREW JACKSON, JR.
A.B. IN ENGLISH.

Reidsville

DAVIS, BETTE SUE
A.B. EDUCATION. *Alpha Delta Pi*; Treasurer (4); NSA; Student NEA (3, 4); University Party (3, 4); Westminster Fellowship (3, 4); Women's Honor Council (4); Y.W.C.A. (3, 4).

Monroe



DAVIS, DAVE McALISTER
A.B. IN GERMAN. *Phi Delta Theta*; *Phi Eta Sigma*; Canterbury Club (1, 2, 3); CUSC (2); German Club (2); Orientation Counselor (2); Student Government (1, 2, 3); Student Legislature (2); Track (1); University Party (1, 2, 3); Y.M.C.A.

Pittsburgh, Pa.

DAVIS, FRANCES JANE
A.B. IN HISTORY. *Pi Beta Phi*; University Party (3, 4); Y.W.C.A. (3, 4).

Bristol, Va.

DAVIS, JAMES HORTON, JR.
A.B. IN RADIO, TELEVISION AND MOTION PICTURES. AFROTIC (1, 2); Sabre Air Command (1, 2); WUNC (2, 3).

Chapel Hill



DAVIS, LUTHER JOSHUA, JR.
B.S. IN BUSINESS ADMINISTRATION.

South Mills

DAVIS, MARY MAILLY
A.B. IN HISTORY. *Kappa Delta*; Orientation Counselor (4); Student Party (3, 4); Wesley Foundation (4); Y.W.C.A. (3, 4).

Odessa, Del.

DAVIS, MARVIN JOSEPH, JR.
A.B. IN PHILOSOPHY. *Daily Tar Heel* (2, 3); IDC (1); Student Government (2); Student Party (1, 2); Track (1); Wrestling (1, 2); Y.M.C.A. (2, 3).

Wilmington

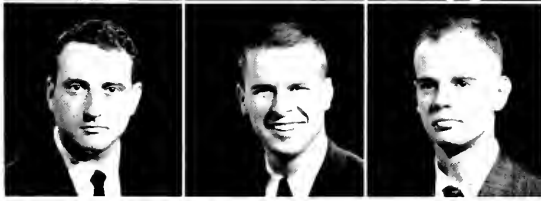

DEAL, ALBERT LEONARD, III
B.S. IN MATHEMATICS. *Delta Phi Alpha*; *Phi Eta Sigma*; *Pi Mu Epsilon*; Fencing Club (2, 3, 4).

Hickory

DEANS, JOHN FREDERICK
B.S. IN BUSINESS ADMINISTRATION. *Phi Delta Theta*; Track (1).

Wilson

DEAR, MORTON
B.S. INDUSTRIAL RELATIONS. *Tau Epsilon Phi*; Hillel Foundation (1, 2, 3, 4).

Charlotte

DeARMON, CELIA PATRICIA Charlotte
A.B. IN EDUCATION, Orientation Committee (1); Student NEA (4); Westminster Fellowship (3, 4); Y.D.C. (3); Y.W.C.A. (3).

DeARMON, FRANCES ANNE Charlotte
A.B. IN EDUCATION, *Chi Omega*; Canterbury Club (4); University Party (3, 4); Y.W.C.A.

DeBORDE, LYNDON WALLS Elkin
A.B. IN EDUCATION, Monogram Club (3, 4); Student NEA (3, 4); Track (1, 2, 3, 4).

DEES, ANTHONY ROANE Goldsboro
A.B. IN ENGLISH, Sound and Fury (2); Y.M.C.A. (1).

DEIFFELL, LOUISE HOLLIDAY Greensboro
A.B. IN EDUCATION, *Kappa Kappa Gamma*; Orientation Counselor (4); Student Legislature; University Party; Westminster Fellowship.

DEMAREE, ROBERT HALL, JR. Pottstown, Pa.
A.B. IN LATIN, *St. Anthony Hall*; *Carolina Quarterly*, Advertising Manager (3), Business Manager (4); IFC (1, 2); Publications Board (4); Sound and Fury (3, 4); University Club (1, 2); *Yarkety Yark*, Assistant Business Manager.

DETTMAR, KENNETH PAUL Charlotte
B.S. IN BUSINESS ADMINISTRATION, Band (1); IDC (4); Student Party (2); Y.D.C. (2).

DeVERE, DIANA ARNESON Morganton
A.B. IN JOURNALISM, *Chi Omega*; Canterbury Club (3, 4); Splash Club (3); Student Government (1); University Party (3, 4); *Yarkety Yark* (3, 4); Y.W.C.A. (3, 4), President (4).

DEVIN, VIRGINIA PEYTON Silver Spring, Md.
A.B. IN EDUCATION, *Alpha Delta Pi*; G.M.A.B. (3); Student NEA (4); University Party (3, 4); Y.W.C.A. (3, 4).

DICKERSON, SANDRA Clayton, Ga.
A.B. IN ART HISTORY, *Alpha Gamma Delta*; University Club; University Party (3).

DIMMETTE, JOEL HART Lenoir
B.S. IN BUSINESS ADMINISTRATION, *Delta Sigma Pi*; IDC (1); Soccer (1); Westminster Fellowship (1, 2).

DIXON, ROBERT WINDSOR Asheville
A.B. IN ENGLISH, *Chi Phi*; Canterbury Club (3, 4); English Club (3, 4); Y.M.C.A. (2, 3, 4); Y.R.C. (3, 4).

DODD, FLORENCE SPOTSWOOD Suffolk, Va.
A.B. IN EDUCATION, *Alpha Gamma Delta*; Splash Club (3, 4); Student NEA (4); Student Party (3, 4); *Yarkety Yark* (3, 4); Y.W.C.A. (3, 4).

DOEG, JOHN HOPE Washington, D. C.
A.B. IN HISTORY, *Delta Tau Upsilon* (4).

DOGGETT, JOHN TAYLOR Greensboro
B.S. IN BUSINESS ADMINISTRATION, *St. Anthony Hall*; University Club (1); Wesley Foundation (2); Y.D.C. (1); Y.M.C.A. (1).

DONISTHORPE, SUE MAE Arcadio, Calif.
A.B. IN EDUCATION, *Delta Delta Delta*; Orientation Counselor; University Club; Y.W.C.A.; Women's Honor Council.

DONNELLY, CAROLYN F. Asheville
A.B. IN EDUCATION, *Alpha Gamma Delta*; Orientation Counselor (4); Splash Club (3, 4); Student NEA (4); Student Party (3); Westminster Fellowship (1); Women's Glee Club (1, 2); Y.W.C.A. (4).

DONROE, FRANCIS V. Branford, Conn.
A.B. IN HISTORY, Cosmopolitan Club (4); G.M.A.B. (3, 4); Newman Club (3, 4); Student Government; University Party (3); Y.R.C. (3, 4); Y.M.C.A. (4).

DOUGLAS, THOMAS BENJAMIN, JR. Charlotte
B.S. IN CHEMISTRY, *Alpha Chi Sigma*; *Delta Phi Alpha*; Chemistry Club.

DOWDY, RUTH CROWELL Charlotte
A.B. IN ENGLISH, *Delta Delta Delta*; University Party (3, 4); *Yarkety Yark* (3); Y.W.C.A. (3, 4).

DREW, JOHN TABOR Gaffney, S. C.
B.S. IN INDUSTRIAL RELATIONS, *Kappa Alpha*; University Party (4); Y.D.C. (4); Y.M.C.A. (1, 2).

DROZE, HAYWOOD DANIEL, JR. Washington, D. C.
A.B. IN SOCIOLOGY, *Alpha Tau Omega*; Y.M.C.A. (4).

DRUMMOND, DANIEL DEWITT Winston-Salem
A.B. IN ENGLISH, *Kappa Sigma*; AFROTH (3, 4); *Blue and Eve*; University Party (3, 4); Y.M.C.A. (3, 4).

DRYE, ROBERT STANLY Ookboro
B.S. IN INDUSTRIAL RELATIONS, *Alpha Kappa Psi*; Student Party (1).



DUKE, RAYMOND LANGFORD, JR. Apex
A.B. IN POLITICAL SCIENCE.

DUNCAN, ALLIE HAMILTON Roanoke Rapids
B.S. IN DENTISTRY.

DUNLAP, BENJAMIN EMERSON Wagram
B.S. IN SCIENCE TEACHING.

DUNNAGAN, HAROLD MACON Winston-Salem
B.S. IN BUSINESS ADMINISTRATION. *Alpha Kappa Psi*; G.M.A.B. (2, 3).

EAGLE, JOHN C., JR. Albemarle
B.S. IN BUSINESS ADMINISTRATION.

EARNSHAW, GWENDOLYN JOHNSON Chapel Hill
B.S. IN BUSINESS ADMINISTRATION. Orientation Counselor (1).

ECKERSON, ANNE TERRILL Troy
A.B. IN SOCIOLOGY. Carolina Women's Council (1); Orientation Counselor (1); Westminster Fellowship (3, 11); Y.W.C.A. (3).

EDDINS, BILLY T. Chesterfield, S. C.
A.B. IN EDUCATION.

EDMINSTEN, JOYCE RHAY Chapel Hill
B.S. IN CHEMISTRY.

EDMUNDSON, WILLIAM CARLYLE Goldsboro
B.S. IN BUSINESS ADMINISTRATION.

EDWARDS, ROBERT LUTHER Raleigh
B.S. IN BUSINESS ADMINISTRATION. *Sigma Nu*, Secretary; Orianta. Hon Counselor (1); Student Party (1); University Club (1); University Party (2, 3, 4).

EELLS, MARION NISBETT Cleveland, Ohio
A.B. IN RELIGION. *Chi Omega*; Canterbury Club; Y.R.C.; Y.W.C.A.

ELDEN, JULIE Wellesley Hills, Mass.
A.B. IN EDUCATION. *Kappa Delta*, President (1); Canterbury Club (3); Carolina Symposium (3); Panhellenic Council (3, 4); Student NEA (3); University Party (3, 1); Y.W.C.A. (3).

ELLIS, DAVID ALFRED Gambo, Canal Zone
A.B. IN HISTORY. AFRONT Rifle Team (1, 2, 1), Team Captain; Arnold Air Society (3, 1); Order of DeMolay (1, 2); Sabre Air Command (1, 2), Charter Executive Officer; Scabbard and Blade (3, 4), Company Commander; Student Government (3).

ELLIS, WILLIAM GEIGER, JR. Penns Grove, N. J.
A.B. IN PSYCHOLOGY. *Delta Upsilon*, Secretary (2, 3); *Psi Chi* (1); Canterbury Club (1, 2, 3, 4); *Delta Tau Iota* (2, 3, 1); Dialectic Senate (3, 1); Fencing (1, 2, 3, 1); G.M.A.B. (3, 1); NROTC (1, 2, 3, 1); NROTC Drill Team (1, 2, 3); Y.M.C.A. (1).

ELLWANGER, DAVID CARROLL Ruffin
B.S. IN BUSINESS ADMINISTRATION. *Alpha Kappa Psi*; Cardboard; G.M.A.B.; Student Party; Y.D.C.; Y.M.C.A.

ENNIS, LEON MARTIN Dunn
B.S. IN BUSINESS ADMINISTRATION. Orientation Counselor (1); Y.M.C.A. (3).

EPPS, JAMES HAWS, III Johnson City, Tenn.
A.B. IN ENGLISH. *Phi Delta Theta*; University Party (1, 2, 3, 4); Y.D.C. (1, 2, 3, 1); Y.M.C.A. (1, 2, 3, 1).

ERWIN, JAMES PRICE, JR. Durham
A.B. IN POLITICAL SCIENCE. Baseball (1); Cardboard; University Club (1).

ETHERIDGE, RICHARD WINSTON Bailey
A.B. IN CHEMISTRY.

ETHERIDGE, WILLIAM DOUGLAS Oak City
A.B. IN HISTORY. *Pi Kappa Alpha*; University Party; Y.D.C.

EVANS, DAVID ARNOLD, JR. Greenville
B.S. IN BUSINESS ADMINISTRATION. Baptist Student Union (1, 2); Y.M.C.A. (3, 1).

EVANS, GABRIEL MARLIN High Point
B.S. IN BUSINESS ADMINISTRATION. *Beta Gamma Sigma*.

EVANS, HELEN JULIANA Tarboro
A.B. IN ZOOLOGY. F.N.C. Choir (3); Y.W.C.A.

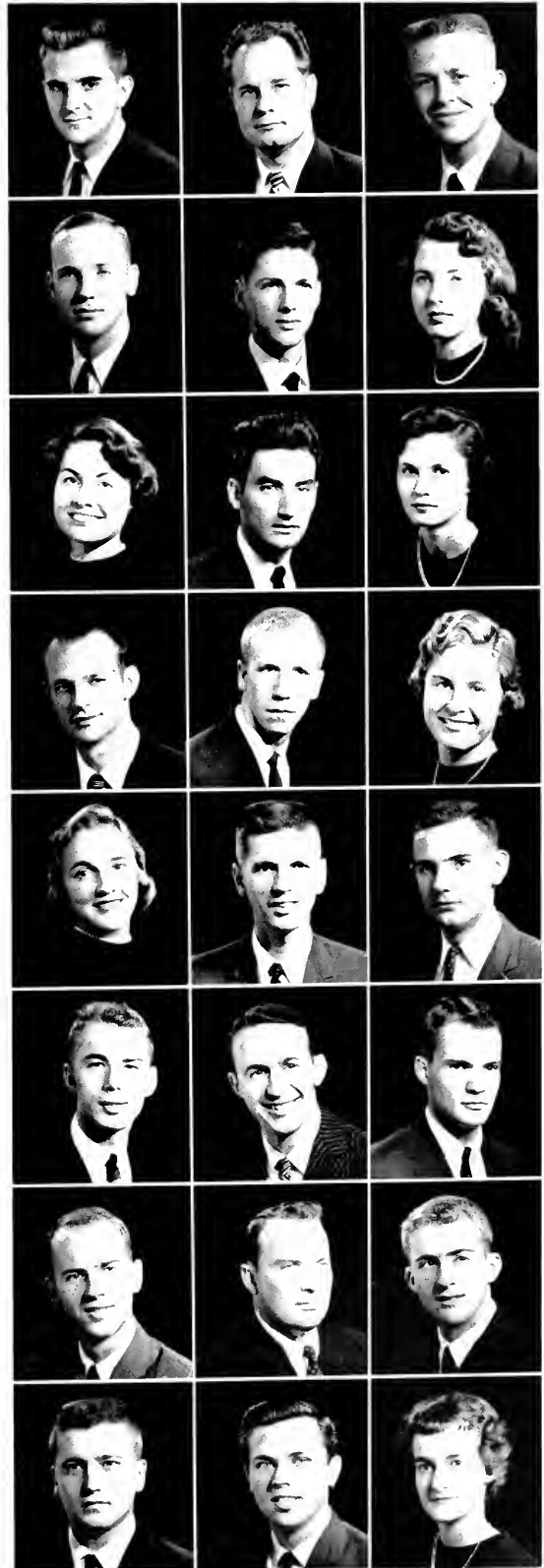



EVANS, MERRI ANGELA Nashville, Tenn.
A.B. IN EDUCATION. Panhellenic Council (4); Stray Greeks, Vice-President; University Party (3, 4); Y.W.C.A. (3, 4).

FAIR, JACKSON GLENN, JR. Louisville, Ky.
A.B. IN ENGLISH. *Lambda Chi Alpha*; Canterbury Club (1, 2, 3, 4); Men's Glee Club (1, 2); Y.M.C.A. (1, 2).

FAIK, MICHAEL DAVID Woodmere, N. Y.
B.S. IN BUSINESS ADMINISTRATION. *Tau Epsilon Phi*; Hillel Foundation (1, 2, 3, 4); Student Party (1, 2); Y.R.C. (1).



FALLS, FELIX CROWDER Bessemer City
B.S. IN BUSINESS ADMINISTRATION.

FARNHAM, CHRISTIE ANNE Bristol, Va.
A.B. IN HISTORY. *Alpha Gamma Delta*; Canterbury Club (3, 4); Dialectic Senate (1); G.M.A.B. (3); Orientation Committee (1); Sound and Fury (3); Student Government (1); Student Party (3, 4); Secretary (4); Y.D.C. (3, 4); Y.W.C.A. (3).

FENNELL, RAY DAVIS Wilmington
B.S. IN BUSINESS ADMINISTRATION. *Delta Sigma Pi*; Sound and Fury (1); Y.M.C.A. (1, 2, 3, 4).



FERGUSON, ROBERT BRUCE Charlotte
B.S. IN BUSINESS ADMINISTRATION. *Alpha Kappa Psi*.

FERGUSON, SHIRLEY VICKERS Charlotte
A.B. IN EDUCATION. Playmakers (4).

FIELDS, CURTIS M. Thomasville
A.B. IN ENGLISH. *Lambda Chi Alpha*, President (4).



FINEGAN, JOHN ANDREW, JR. Hickory
A.B. IN ENGLISH. *Kappa Sigma*; Newman Club; Student Government; University Party; Y.M.C.A.

FISHER, LINDA LEE Mount Pleasant
A.B. IN EDUCATION. G.M.A.B. (3); Lutheran Student Association (3, 4); Orientation Counselor (4); Stray Greek (3, 4); Student NEA (3, 4); Y.W.C.A. (3, 4).

FITTS, WALTER MIDDLETON Lexington, Ky.
A.B. IN HISTORY. *Kappa Alpha*; Dance Committee; IFC (2, 3, 4); Scabbard and Blade (3, 4); Semper Fidelis Society (3, 4); Westminster Fellowship (1, 2, 3, 4); Y.M.C.A.



FLAHIVE, JAMES FRANCIS Short Hills, N. J.
A.B. IN ENGLISH. *Theta Chi*; Cardboard (3); Carolina Playmakers (2); Dormitory, Vice-President (1); Men's Glee Club (4); Men's Honor Council (1); Sound and Fury (2); Student Government (1); University Club (1).

FLOYD, CHARLES FREDERICK Hillsboro
A.B. IN ECONOMICS.

FLOYD, DAVID ALLAN Chattanooga, Tenn.
A.B. IN ENGLISH. *Phi Delta Theta*; Baseball (1, 2, 3, 4); Monogram Club (3, 4); Y.M.C.A. (1, 2, 3).



FORBES, JERRY L. Statesville
A.B. IN ART.

FORSYTH, LUCY ANN Birmingham, Ala.
A.B. IN ENGLISH. *Delta Delta Delta*; Canterbury Club (3, 4); Carolina Symposium (3, 4); Orientation Counselor (4); Student Government (3, 4); Student Legislature (3, 4); University Party (3, 4); Women's Honor Council (3, 4); Y.W.C.A. (3, 4).

FOSQUE, BETTYE Maysville
A.B. IN EDUCATION. Cosmopolitan Club (1); Student NEA (1); Wesley Foundation (2); Y.W.C.A. (1).



FOWLER, ALICE WESTBROOK Statesville
A.B. IN JOURNALISM.

FOWLER, BRUCE OWEN Durham
B.S. IN CHEMISTRY.

FOWLER, GLENDA Salem, Va.
A.B. IN SOCIOLOGY. *Delta Delta Delta*; Carolina Symposium (3); *Daily Tar Heel* (3); G.M.A.B. (3); Orientation Counselor (4); University Party (3, 4); Women's Residence Council (1); Y.W.C.A. (3, 4).

FOWLKES, EDWARD BYNUM Tarboro
B.S. IN BUSINESS ADMINISTRATION. *Beta Gamma Sigma*, President (1); *Phi Beta Kappa*; *Phi Eta Sigma*; Band (1, 2, 3, 4); IFC (3); Orientation Counselor (3); UNC Symphony (3); University Club (2).

FOX, JAMES EDWARD Orlando, Fla.
B.S. IN INDUSTRIAL RELATIONS. *Sigma Chi*.

FOX, JOHN WILLIAM Clark, N. J.
B.S. IN BUSINESS ADMINISTRATION. *Delta Sigma Pi*; *Phi Eta Sigma*; Cosmopolitan Club (1); Monogram Club (3, 4); Orientation Counselor (2); Track (1, 2, 3, 4).





- FOYETTEVILLE**
FOY, FREDERICK DOZIER
 A.B. IN ECONOMICS.
- FRAZIER, RICHARD ERNEST** **Goldboro**
 B.S. IN INDUSTRIAL MANAGEMENT. *Kappa Sigma*, President (3, 4); Carolina Symposium (3); IFC (3, 4); Orientation Counselor (3, 4); Semper Fidelis Society; Student Government (3, 4); University Party (3, 4); Y.M.C.A. (1).
- FRAZIER, SAMUEL KINDLEY, JR.** **Raleigh**
 A.B. IN ENGLISH. Baptist Student Union (1, 2); *Carolinian Quarterly* (3); *Daily Tar Heel* (3, 4).
- FREEMAN, CAROL GRIFFITH** **Richmond, Va.**
 B.S. IN MATHEMATICS. *Kappa Kappa Gamma*; G.M.A.B. (3); University Party (3, 4); *Yackety Yack* (3); Y.W.C.A. (3, 4).
- FRY, DAVID ALLEN** **Statesville**
 B.S. IN BUSINESS ADMINISTRATION. WUNC (4); WUNC-TV (3).
- FRYE, DOLORES ANN** **Hickory**
 A.B. IN JOURNALISM. *Daily Tar Heel* (3, 4), News Editor (4); House Council (4); Press Club (3, 4), President (4).
- FULCHER, WALTER GRAHAM** **Morehead City**
 A.B. IN HISTORY. University Club (3).
- FURTADO, DONALD ATLAS** **Garner**
 A.B. IN ENGLISH. *Phi Gamma Delta*; Order of the Grail (3, 4); Order of the Old Well (3, 4); Class Secretary (1); Class President (2); Cross Country (1); CISC (2, 3, 4); G.M.A.B. (1, 2); Graham Memorial Board of Directors (2, 3); Chairman (4); NROTC; National Student Congress (3, 4); Orientation Counselor (2, 3); Quarterdeck Society (2); Student Government Vice-President (3), President (4); Student Legislature (1, 2, 3); Student Party (1, 2, 3, 4); Track (1); Y.M.C.A.
- GALLAGHER, JOHN MICHAEL** **Seattle, Wash.**
 A.B. IN PHILOSOPHY. *Alpha Epsilon Delta*; *Kappa Sigma*.
- GARD, ANNIE LAWRIE** **Elizabeth City**
 A.B. IN EDUCATION. *Alpha Delta Pi*; University Party (3, 4); Women's Residence Council (4); Y.W.C.A. (3).
- GARRETT, CECIL F.** **Elizabeth City**
 B.S. IN BUSINESS ADMINISTRATION. *Delta Sigma Pi*.
- GAUSE, MARTHA VICTORIA** **Sea Cliff, N. Y.**
 B.S. IN ZOOLOGY. Orientation Counselor (4).
- GEDDIE, MARY ALICE** **High Point**
 A.B. IN JOURNALISM. *Delta Delta Delta*; Press Club (3, 4); *Ram and Eye* (3); University Party (3, 4); Women's Handbook, Associate Editor (3); Y.W.C.A. (3, 4).
- GIARD, DONALD JOSEPH** **Henderson**
 A.B. IN CHEMISTRY.
- GIBBONS, KENNETH CRAIG, JR.** **Charlotte**
 A.B. IN ENGLISH. Dormitory President (1, 2); IDC (1, 2, 3); Orientation Counselor (2, 3); *Yackety Yack* (2); Y.R.C. (1, 2); Y.M.C.A. (1).
- GIBBS, DORIS WALKER** **Lenoir**
 A.B. IN EDUCATION. Student NEA (4); Wesley Foundation (4).
- GILES, JOHN BURKE** **Lexington**
 A.B. IN ECONOMICS.
- GILLIAM, NED DONALD** **Charlotte**
 B.S. IN PHYSICS. *Phi Eta Sigma*; Baptist Student Union (1, 2, 3, 4); G.M.A.B. (3); Morehead Scholar; Physics Club (1); Y.M.C.A. (1).
- GIVENS, MICHAEL CARLYLE** **Charlotte**
 B.S. IN BUSINESS ADMINISTRATION. Men's Glee Club (1, 2); Y.M.C.A. (1, 2, 3, 4).
- GLOVER, DALE PRICE** **Chapel Hill**
 B.S. IN GEOLOGY. *Phi Mu Alpha*; Band (1, 2, 3, 4); Orchestra 1, 2, 3, 4).
- GLUYAS, SALLY CATHERINE** **High Point**
 A.B. IN EDUCATION. *Delta Delta Delta*; Student NEA; University Party 3, 4; Y.W.C.A. (3, 4).
- GODWIN, DONALD FULTON** **Erwin**
 B.S. IN PUBLIC HEALTH. American Public Health Association.
- GODWIN, GAIL KATHLEEN** **Selma**
 A.B. IN JOURNALISM. Carolina Symposium (3); Cosmopolitan Club (3); *Daily Tar Heel* (3, 4); Matrix Society, Secretary (3, 4); Press Club (3, 4); Y.W.C.A. (3).
- GODWIN, HERMAN ALLEN, JR.** **Dunn**
 A.B. IN HISTORY. *Phi Alpha Theta*; *Phi Beta Kappa*; *Phi Eta Sigma*; *Phi Kappa Alpha*; Order of Golden Fleece (3, 4); Order of the Grail (2, 3, 4), Delegate (4); Order of the Old Well (3, 4), Secretary-Treasurer (1); Carolina Symposium, Executive Secretary (3); Class Vice-President (2); IFC (2, 3); Morehead Scholar; Orientation Committee (3, 4), Chairman (4); Orientation Counselor (2); Y.D.C. (1, 2).



GODWIN, WILLIAM STANFORD

B.S. IN BUSINESS ADMINISTRATION.

Erwin

GOLDMAN, HILLIARD LAWRENCE

St. Petersburg Beach, Fla.

A.B. IN ECONOMICS. Dormitory Officer, Vice-President (3), President (1); IDC (3, 4).

GOLDSMITH, ALBERT LEWIS, JR.

Lincolnton

A.B. IN HISTORY. *Chi Phi*; *Phi Alpha Theta*; *Phi Beta Kappa*; *Phi Eta Sigma*; Order of the Grail (3, 4); Order of the Old Well (3, 4), President (4); Carolina Symposium (3, 4), Treasurer (3), Chairman (4); *Daily Tar Heel* (1); Men's Glee Club (1); NROTC (1, 2, 3, 4); NSA (2, 3); Orientation Committee (2, 3, 4), Treasurer (4); Orientation Counselor (2); Quarterdeck Society (3, 4); Student Government (4); Student Legislature (1, 2, 3), Pro-Tem; University Party (1, 2, 3, 4).



GOODMAN, EDWARD JAY

Partsmouth, Va.

A.B. IN PSYCHOLOGY. *Zeta Beta Tau*; *Daily Tar Heel* (3, 4); G.M.A.B. (3); Hillel Foundation (1, 2, 3, 4); Y.D.C. (2); Y.M.C.A. (2, 3).

GOODMAN, VICTOR KENNETH, JR.

Concord

A.B. IN ENGLISH.

GORDON, FRANK J.

Wilmington

B.S. IN INDUSTRIAL RELATIONS.



GRABS, OMNIE OMILY, JR.

King

B.S. IN SCIENCE TEACHING, Track (1).

GRAHAM, DOUGALD McFAYDEN, JR.

Fayetteville

B.S. IN SCIENCE TEACHING, Philanthropic Assembly (3, 4).

GRAHAM, JENNY CHRISTIAN

Hampton, Va

A.B. IN PSYCHOLOGY. *Delta Delta Delta*; Orientation Counselor (1); University Party (3, 4); Y.W.C.A. (3, 4).

GRAHAM, LARRY GREGSON

Goldston

A.B. IN ENGLISH. *Lambda Chi Alpha*.

GRAUSMAN, RICHARD IRVIN

New York, N. Y

A.B. IN ECONOMICS. *Zeta Beta Tau*; Gymnastics (1); Hillel Foundation (1, 2, 3, 4); Monogram Club (2, 3, 4); Soccer (1, 2, 3, 4); Tennis (1).

GRAY, ROBERT McDONALD

Arlington, Va.

A.B. IN ECONOMICS. *Delta Upsilon*, Corresponding Secretary; *Phi Eta Sigma*; Cardboard (1, 2, 3); Chess Club (1); Freshman Camp Committee (3, 4); Men's Glee Club (1, 2, 3, 4); Orientation Counselor (4); Philanthropic Assembly (1, 2, 3, 4), Sergeant-at-Arms (2); Student Government (3, 4); Tennis (1); Westminster Fellowship (1, 2, 3, 4); Y.M.C.A. (1, 2, 3, 4).



GREEN, CAROLINE TUCKER

Atlanta, Ga.

A.B. IN EDUCATION. *Pi Beta Phi*; University Party (3, 4); Women's Glee Club (3); Y.W.C.A. (3, 4).

GREENFIELD, CECELIA DOREEN

Chapel Hill

A.B. IN HISTORY. *Alpha Delta Pi*; *Daily Tar Heel* (3); G.M.A.B. (3, 4); Newman Club (1); Orientation Counselor (4); University Party (3, 4); Y.R.C. (4); Y.W.C.A. (3, 4).

GREER, JAMES WALTER

Old Fort

A.B. IN POLITICAL SCIENCE.



GREER, PAUL STANLEY, JR.

Statesville

B.S. IN BUSINESS ADMINISTRATION. *Delta Sigma Pi*.

GREGORY, HUGH STANLEY

Swannanoa

A.B. IN ZOOLOGY. *Alpha Epsilon Delta*; Baptist Student Union (1, 2); Student Party (3, 4); Y.D.C. (4).

GREGORY, SUE MIDDLETON

Rocky Mount

A.B. IN EDUCATION. *Pi Beta Phi*; Cosmopolitan Club (3, 4); Student NEA; University Party (4); Y.W.C.A. (3).



GRICE, CAMILLE JENNETTE

Raleigh

A.B. IN EDUCATION. *Chi Omega*; Canterbury Club (3); G.M.A.B. (3); Sound and Fury (3); Student NEA (3); University Party (4); Y.W.C.A. (4).

GRIFFIN, CARL HENDERSON

Rame, Ga.

A.B. IN HISTORY. *Phi Alpha Theta*; Orientation Counselor (4); Y.D.C. (4).

GRIFFIN, CURTIS PARKS

Marshville

B.S. IN BUSINESS ADMINISTRATION.



GRIFFIN, MARTHA COLTRANE

Laurinburg

A.B. IN ENGLISH. University Chorus (3); Woman's Handbook (3); Y.W.C.A. (3, 4).

GRODSKY, PETER P.

Durham

B.S. IN BUSINESS ADMINISTRATION. *Tau Epsilon Phi*; Hillel Foundation (1, 2, 3, 4); Monogram Club (3, 4); Swimming (1, 2, 3, 4); Y.D.C. (1, 2); Y.M.C.A. (1, 2).

GROOME, LINDA LEE

High Point

A.B. IN PSYCHOLOGY.



GRUBB, NANCY SOUTHWICK Westfield, N. J.
A.B. IN ART. *Kappa Kappa Gamma*; Canterbury Club (4); Splash Club (3); Y.W.C.A. Secretary (3); Vice-President (4).

GUFFEY, DON WILLIAM Forest City
B.S. IN BUSINESS ADMINISTRATION. *Kappa Alpha*; Baptist Student Union (3); G.M.A.B. (3); University Party (3, 4).

GUMS, HENRY LEE Roanoke Rapids
B.S. IN BUSINESS ADMINISTRATION.

HADDAD, GEORGE MILTON, JR. Kinston
A.B. IN HISTORY. *Alpha Epsilon Delta*; *Delta Phi Alpha*; Canterbury Club (1, 2).

HAFER, MARY SUZANNE Hickory
A.B. IN EDUCATION. *Chi Omega*; University Party (3, 4); Y.W.C.A. 3, 4).

HAILE, JANE MONROE WASHINGTON, D. C.
A.B. IN ECONOMICS. *Kappa Delta*; Canterbury Club (3, 4); Cardboard (3); Student Party (3, 4); Y.W.C.A. (3, 4).

HALE, SALLIE COTTEN Plainfield, N. J.
B.S. IN MATHEMATICS. Campus Christian Council (4); Canterbury Club (3, 4); Cardboard (3, 4); Sound and Fury (4); Splash Club (3).

HALL, DOUGLAS HINES Greensboro
A.B. IN ENGLISH. *Kappa Sigma*; G.M.A.B. (3); *Ram and Ewe* (4); University Party (3, 4); Y.D.C. (4); Y.M.C.A. (3, 4).

HALL, JAN MICHAEL Saluda
A.B. IN POLITICAL SCIENCE. *Pi Sigma Alpha*; Y.D.C. (1, 2, 3, 4).

HALL, JEAN HUTTO Roanoke Rapids
A.B. IN HISTORY. Y.W.C.A. (3).

HALL, KENNETH TINSLEY, JR. Durham
B.S. IN INDUSTRIAL RELATIONS. *Pi Kappa Alpha*; Orientation Committee (4); Orientation Counselor (2, 3); Student Government (3, 4); University Party (1, 2, 3, 4).

HALLYBURTON, PATRICIA SPENCER Voldeese
A.B. IN EDUCATION.

HAMAD, AWNI MOHAMAD Rocky Mount
B.S. IN MATHEMATICS.

HAMER, JOHN W., JR. Maxton
B.S. IN BUSINESS ADMINISTRATION.

HAMER, PATRICIA DOUGLAS Lenoir
A.B. IN EDUCATION. *Kappa Kappa Gamma*; CUSC (3); G.M.A.B. (3, 4); Student Government (3); Student NEA (3); Student Party (3, 4); Y.D.C. (3); Y.W.C.A. (3, 4).

HAMILTON, NANCY CAROLYN Chalybeate Springs
A.B. IN FRENCH. Baptist Student Union (4); Dormitory Executive Council; Philanthropic Assembly (3, 4); University Party (4); Y.D.C. (3, 4).

HAMILTON, PHILLIP RONALD McColl, S. C.
A.B. IN EDUCATION. *Phi Mu Alpha*; Band (1, 2, 3, 4).

HAMMES, ELMORE, MARTIN Hendersonville
B.S. IN BUSINESS ADMINISTRATION. *Delta Sigma Pi*; Newsmen Club (3, 4).

HARDEE, LEWIS JEFFERSON, JR. Southport
A.B. IN RADIO, TELEVISION AND MOTION PICTURES. Carolina Playmakers (2, 3, 4); Cosmopolitan Club (1); TDG (4); Men's Glee Club (3, 4); Sound and Fury (2, 4); WUNC (4); Y.M.C.A. (4).

HARDING, BENJAMIN RENNY Mocksville
B.S. IN INDUSTRIAL RELATIONS. Baseball (1, 2, 3, 4); Monogram Club (3, 4).

HARDISON, ROSSIE PINKNEY, JR. Wallace
B.S. IN INDUSTRIAL RELATIONS. *Alpha Kappa Psi*; Baptist Student Union; Y.M.C.A.

HARDY, IRA MAY Raleigh
A.B. IN ENGLISH. *Kappa Sigma*; Student Legislature (1); Student Party (1); Y.M.C.A. (1, 2).

HARE, JEFFREY AVERILL Ann Arbor, Mich.
B.S. IN INDUSTRIAL RELATIONS. *Phi Gamma Delta*, Corresponding Secretary (3, 4); Bi-Partisan Selections Board (2); Gorgon's Head; Men's Honor Council (1, 2, 3); Student Legislature; University Party.

HARRELL, BETTY DARE Carrboro
A.B. IN EDUCATION.



HARRIS, ALAN MOORE Raleigh
B.S. IN BUSINESS ADMINISTRATION. Inter-Varsity Christian Fellowship (1, 2, 3, 4).

HARRIS, GARY REEVES Asheville
A.B. IN HISTORY. Baptist Student Union (3, 4); Track (3); Y.M.C.A. (3).

HARRIS, JOHN CRAWFORD Nassau, Bahamas
A.B. IN HISTORY. *Alpha Tau Omega*; Canterbury Club (1); Cheerleader (2); Football (1); IDC (1); Monogram Club (2, 3, 4); *Ram and Eve* (3, 4); Soever (1, 2); Sound and Fury (2, 3, 4); Track (1); University Party (1, 2); Y.R.C. (1, 2); Y.M.C.A. (1, 2, 3, 4).

HARRIS, KENNETH RHYNE Statesville
B.S. IN BUSINESS ADMINISTRATION. *Delta Sigma Pi*; Baptist Student Union (3, 4); Cardboard (3, 4); State Student Legislature (3, 4); Student Party (3, 4); Y.D.C. (4).

HARRIS, LEON JOHNSON, JR. Henderson
A.B. IN CHEMISTRY. *Theta Chi*; Canterbury Club (1, 2); Y.M.C.A. (2, 3, 4).

HARRIS, MARY BEN New London
A.B. IN CHEMISTRY. Chemistry Club (2, 3).

HARRISON, HENRY THEO, JR. Draper
A.B. IN RADIO, TELEVISION AND MOTION PICTURES. WUNC (2, 3, 4).

HARRISS, HERBERT HENRY Wilson
B.S. IN BUSINESS ADMINISTRATION. *Kappa Sigma*, Secretary (4); Canterbury Club (1, 4); IFC (1, 2); Orientation Counselor (4); University Party (3, 4).

HART, WILLIAM ARDLEY Fayetteville
B.S. IN CHEMISTRY. *Phi Eta Sigma*; Chemistry Club (2, 3, 4).

HARTZOG, MARY LOUISE Greenwood, S. C.
A.B. IN EDUCATION. *Delta Delta Delta*, Vice-President; Orientation Counselor (4); Student Legislature (3, 4); University Club, Secretary (3, 4); University Party (3, 4); Y.W.C.A. (3, 4).

HARVEY, MARY ANN Sheffield, Ala.
A.B. IN ENGLISH. *Alpha Delta Pi*; Carolina Playmakers (3); G.M.A.B. (3); NSA (4); Orientation Counselor (4); Student Government (4); Student Legislature (3); University Party (3, 4); WUNC (4).

HATCHER, WADE LEMUEL, JR. Asheville
B.S. IN BUSINESS ADMINISTRATION. Y.M.C.A. (1, 2).

HATHAWAY, CURTIS H. Norfolk, Va.
A.B. IN SOCIOLOGY. Football (1, 2, 3, 4). Co-Captain (4); Monogram Club (1, 2, 3, 4); University Party.

HATLEY, GURNIE ERNEST, JR. Albemarle
A.B. IN EDUCATION. Student NEA, Treasurer (4).

HAWKINS, HERBERT HENRY, JR. Camp Lejeune
A.B. IN HISTORY. *Phi Kappa Sigma*; G.M.A.B. (3); University Party (3); Y.M.C.A. (1, 2, 4).

HAYER, LARRY WILSON Kannapolis
B.S. IN INDUSTRIAL RELATIONS. *Alpha Phi Omega*; Cosmopolitan Club (3); Wesley Foundation (2, 3); WUNC (1); Y.R.C. (1).

HAYES, JACK AYCOCK Rocky Mount
A.B. IN POLITICAL SCIENCE.

HAYES, LAWRENCE DOUGLAS Kernersville
B.S. IN GEOLOGY. *Phi Beta Kappa*; *Sigma Gamma Epsilon*; Wrestling (2, 3, 4); Y.M.C.A. (1, 2).

HAYES, MICHAEL KELLY Greensboro
B.S. IN BUSINESS ADMINISTRATION. *Alpha Kappa Psi*; Cardboard (1, 2, 3); IDC (1, 2, 3); Treasurer; IDC Honorary Society (2, 3, 4); Men's Glee Club (1, 2); Student Council (1, 2); Student Party (1, 2, 3, 4); Wrestling (1, 2).

HEARNE, JOHN LEE, JR. Denton
B.S. IN GEOLOGY.

HEARNE, WANDA LAYNE Kannapolis
A.B. IN EDUCATION. Student NEA (4); Women's Handbook (3); *Yarkety Yark* (3).

HEDRICK, JOAN REID Tampa, Fla.
A.B. IN SPANISH. *Delta Delta Delta*.

HEITMAN, HENRY NADING, JR. Winston-Salem
B.S. IN BUSINESS ADMINISTRATION. *Delta Sigma Pi*; Campus Christian Council, Secretary (3); DeMolay (1, 2, 3, 4); *Yarkety Yark* (3).

HELMS, CHARLES FRANKLIN Monroe
B.S. IN BUSINESS ADMINISTRATION. *Delta Sigma Pi*; Accounting Club (3, 4); Cardboard (3, 4); Y.D.C. (3, 4).

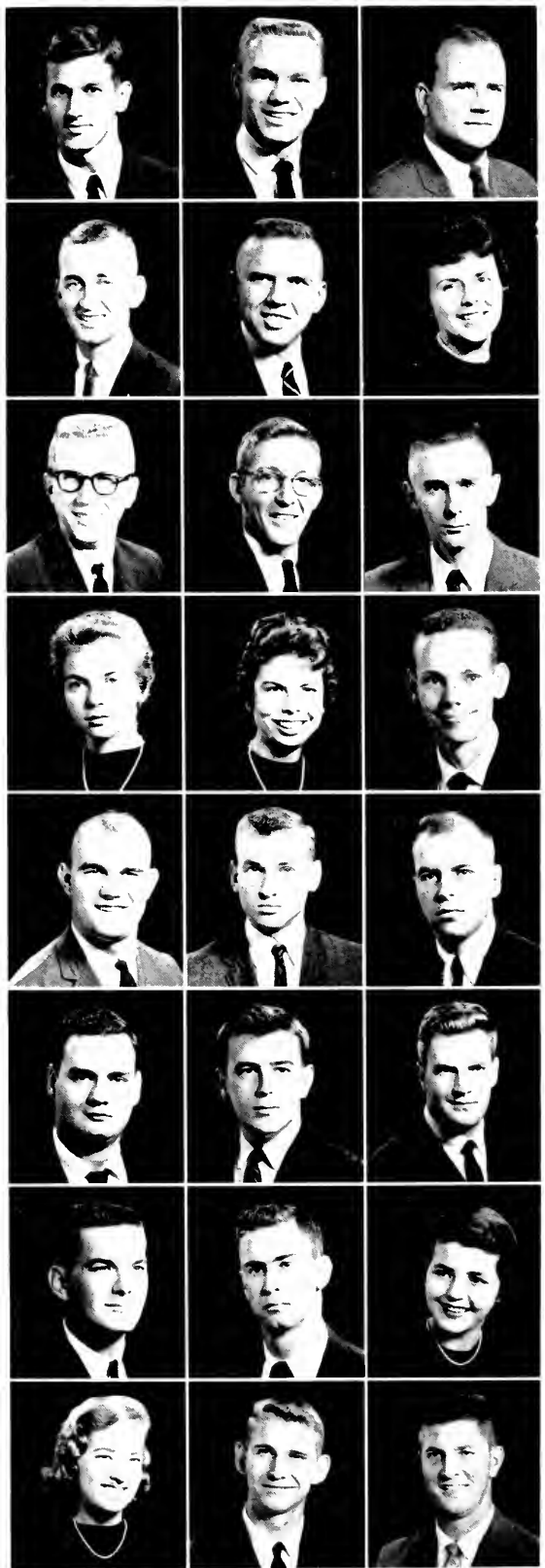



HELMS, HAROLD PARKS Charlotte
A.B. IN ECONOMICS. *Chi Phi*; University Party (3, 4).

HEMINGWAY, MARTHA DIANA Elizabethtown
A.B. IN EDUCATION. Student Party (3, 4); Wesley Foundation (3); Y.W.C.A. (3).

HEMSTREET, ELEANOR Augusta, Ga.
A.B. IN HISTORY. *Phi Alpha Theta*; *Delta Tau Kappa* (4); Lutheran Student Association (3, 4); Y.W.C.A. (3, 4).

HENDERSON, PERRIN CHARLES Charlotte
A.B. IN ECONOMICS. *Sigma Alpha Epsilon*; Cardboard (1, 2); Monogram Club (2, 3, 4); Track (1, 2); University Party (3, 4); Wrestling (1, 2, 3, 4).

HENDERSON, WILLIAM DOUGLAS Ellerbe
A.B. IN PHYSICAL EDUCATION. Cross Country (2, 3, 4); Monogram Club (3, 4); Student NEA (3, 4); President (4); Track (1, 2, 3, 4); University Party (1, 4); *Yackety Yack* (4).

HENSON, BRUCE LANE Canton
B.S. IN BUSINESS ADMINISTRATION.

HERNDON, GLORIA GAYE Fayetteville
A.B. IN HISTORY. Y.R.C. (3); Y.W.C.A. (3).

HERRING, BENJAMIN CASEY, JR. Goldsboro
A.B. IN ECONOMICS. *Phi Gamma Delta*; Gargan's Head (3, 4); Men's Honor Council (4).

HERRING, PAUL DONALD Clinton
A.B. IN ENGLISH. *Phi Eta Sigma*; *Sigma Alpha Delta*; Order of the Old Well (3, 4); Cardboard (2); Carolina Handbook, Editor (3); Assistant Editor (4); Publications Board (3); Wesley Foundation (4); *Yackety Yack* (2); Y.M.C.A. (1, 2, 3, 4); Vice-President (3).

HICKMAN, WILLIAM ELLIOTT Southport
A.B. IN ECONOMICS. *Delta Sigma Pi*; Baptist Student Union (1); Dormitory Vice-President (3); IDC (4).

HIGHSMITH, JAMES MILTON Robersonville
A.B. IN ENGLISH. *Phi Beta Kappa*; Y.M.C.A. (1).

HIGHT, BRUCE FURMAN Henderson
B.S. IN BUSINESS ADMINISTRATION.

HILL, JOSEPH ELWOOD Deep Run
B.S. IN BUSINESS ADMINISTRATION. *Alpha Phi Omega*.

HILL, QUENTON HERBERT High Point
A.B. IN RADIO, TELEVISION AND MOTION PICTURES.

HINSON, CLAUDE SIMS, JR. Belmont
B.S. IN BUSINESS ADMINISTRATION. *Lambda Chi Alpha*.

HOBBS, S. LEGARE Charlotte
A.B. IN EDUCATION. *Chi Omega*; Canterbury Club (3, 4); University Party (3, 4); Y.W.C.A. (3, 4).

HOBSON, JANE GREGORY Yadkinville
A.B. IN EDUCATION. Student NEA (4); Wesley Foundation (4).

HOFFNER, PAUL ROTHROCK Salisbury
A.B. IN ECONOMICS.

HOFLER, BETTY CAROLYN Gatesville
A.B. IN EDUCATION. Cardboard (1, 2, 3, 4); Dormitory Secretary (3); Vice-President (4); United Student Fellowship (1, 2, 3, 4); Y.R.C. (4); Y.W.C.A. (1, 2, 3, 4).

HOLBROOK, JOSEPH DONALD Charlotte
A.B. IN ENGLISH. Wesley Foundation (3, 4).

HOLLAND, C. GEHRMANN, II Beaufort
A.B. IN ENGLISH. *Sigma Chi*; Basketball (1, 2, 3, 4); Canterbury Club (1, 2); Monogram Club (2, 3, 4); Track (1, 2); Y.M.C.A. (1, 2).

HOLLAND, MAX KERMIT Statesville
B.S. IN BUSINESS ADMINISTRATION. *Delta Sigma Pi*; Lutheran Student Association (1, 2, 3, 4); Y.M.C.A. (1).

HOLMES, STACY MORGAN Raleigh
B.S. IN INDUSTRIAL RELATIONS. *Phi Eta Sigma* (1).

HOLT, LEONIDAS CAUSEY Julian
B.S. IN INDUSTRIAL RELATIONS. *Alpha Phi Omega*; Order of the Grail (4); Dormitory President (3); IDC (3); Morehead Scholar; Student Government (2, 3, 4); Student Legislature (3); Student Party (2, 3, 4).

HONDROS, JOHN LOUIS Winstan-Salem
A.B. IN HISTORY.

HOOD, BRUCE RAY Lenoir
B.S. IN BUSINESS ADMINISTRATION. Wesley Foundation (2).

HOOD, JAMES RAEFIELD Dover
A.B. IN HISTORY.

HOOPER, FRANK ROSS Reidsville
B.S. IN INDUSTRIAL RELATIONS. *Alpha Kappa Psi*; IDC (2).

HOOVER, CHARLES EVANS High Point
B.S. IN BUSINESS ADMINISTRATION. Y.M.C.A. (1, 2, 3).

HOPKINS, DOROTHY JEAN Elizabeth City
A.B. IN EDUCATION. G.M.A.B. (3); Student NEA (3, 4); *Yorklets Vark* (4).

HOPKINS, NINA CABELL Atlanta, Ga.
A.B. IN ENGLISH. *Chi Omega*; Canterbury Club (3, 4); Splash Club (3); University Party (3, 4); Y.W.C.A.

HORD, GEORGE VAN BUREN Kings Mountain
A.B. IN JOURNALISM. Press Club (3, 4).

HORNER, WILLIAM EDWIN, JR. Sanford
A.B. IN ENGLISH. *Sigma Phi Epsilon*; *Daily Tar Heel* (2, 3); University Party (2).

HOTELLING, GEORGE ALFRED Chapel Hill
B.S. IN MATHEMATICS.

HOUSER, WAYNE LOGAN Vale
B.S. IN BUSINESS ADMINISTRATION. *Delta Sigma Pi*.

HOWARD, LINDA Alexandria, Va.
A.B. IN EDUCATION. *Kappa Delta*; Canterbury Club (3, 4); Orientation Counselor (4); University Party (4); Women's Honor Council (4); Women's Residence Council (3, 4); Y.W.C.A. (3, 4).

HUBBARD, JOHN WHITE Wilkesboro
A.B. IN JOURNALISM. Press Club (4).

HUDSON, BLAINE STEVEN Zircania
A.B. IN ENGLISH.

HUGHES, JOSEPH PEREY Ash
B.S. IN BUSINESS ADMINISTRATION.

HUNNICUTT, JOHN EDWARD San Marina, Calif.
A.B. IN SOCIOLOGY. *Chi Psi*. Secretary; Cheerleader (4); Orientation Counselor (3, 4); *Semper Fidelis Society* (3, 4); University Party (3, 4); WUNC (1); Y.M.C.A. (2, 3, 4).

HUNTINGTON, CHARLES RIDDELL Spartanburg, S. C.
A.B. IN ENGLISH. *Chi Psi*. President; Order of the Grail (3, 4); Carolina Symposium (3); IFC (3, 4); Orientation Counselor (3); Student Government (1, 2, 3, 4); Student Legislature (2, 3); Swimming (1); University Party.

HUNTINGTON, JOHN FREDRICK Atkinson
B.S. IN SCIENCE TEACHING.

HUNTRESS, JUDITH GAY Suffern, N. Y.
A.B. IN MATHEMATICS. Band, Majorette (4); Carolina Women's Council (4); Philanthropic Assembly (3, 4); University Club (1); Y.R.C. (1).

HURST, ELIZABETH MORGAN Roanoke Rapids
A.B. IN SOCIOLOGY. *Kappa Delta*; Student Party (3, 4); Wesley Foundation (3, 4); Y.W.C.A. (3, 4).

HURT, EDITH FOLGER Cheraw, S. C.
A.B. IN ECONOMICS. *Kappa Kappa Gamma*, Recording Secretary (1); G.M.A.B. (3); Orientation Committee (1); University Party (3, 4); Wesley Foundation (3); Y.W.C.A. (3, 4).

HUSBANDS, CECILIA ANNE Chapel Hill
A.B. IN HISTORY. *Phi Alpha Theta*; *Phi Beta Kappa*; Cardboard (2); Newman Club (2, 3, 4). Secretary (2); Student Party (4); Y.D.C. (2); Y.W.C.A. (2, 3).

HUSEIN, FAIZ A. Raleigh
B.S. IN INDUSTRIAL RELATIONS. Cosmopolitan Club.

HUSKE, PATRICIA PEMBERTON Fayetteville
A.B. IN EDUCATION. *Chi Omega*; Canterbury Club (3, 4); Student NEA (3, 4); University Party (3, 4); Y.W.C.A. (3, 4).



HUTCHISON, ALLIE A. Winston-Salem

A.B. IN ECONOMICS. *Theta Chi*; IFC (2, 3).

INGLE, CLYDE REID Whitsett

A.B. IN POLITICAL SCIENCE.

INMAN, FRANKLIN POPE, JR. Sanford

A.B. IN CHEMISTRY. *Chi Phi*; *Delta Phi Alpha*, Vice President; Band (1, 2); Chemistry Club (4); University Club (2, 3), President (3).

ISELEY, THOMAS RUFFIN Greensboro

A.B. IN SOCIOLOGY. G.M.A.B. (1); Men's Glee Club (1, 2, 3); Sound and Fury (1); Westminster Fellowship (1, 2, 3, 4); Y.M.C.A. (1, 2, 3, 4).

JACKSON, BYRON RAY Dunn

B.S. IN BUSINESS ADMINISTRATION. Y.D.C. (4).

JACKSON, MARGARET LEE Boca Raton, Fla.

A.B. IN EDUCATION. *Alpha Gamma Delta*; Canterbury Club; Student NEA.

JACKSON, ROSE MARIE Weaverville

B.S. IN INDUSTRIAL RELATIONS.

JACOBSEN, ERIC G. Hollywood, Fla.

A.B. IN ECONOMICS. *Pi Lambda Phi*, President, Secretary; AFROTC Drill Team (1, 2, 3); Arnold Air Society (3); IFC (2, 3, 4); Scabbard and Blade (3).

JAMES, JAMES FRANKLIN Liberty

A.B. IN COMPARATIVE LITERATURE. *Alpha Epsilon Delta*; *Alpha Phi Omega*; IDC (3); Student Party (2, 3); University Club (2); Y.D.C. (1, 2); Y.M.C.A. (1, 2, 3).

JAMES, RICHARD SHULL Wilmington

A.B. IN INTERNATIONAL STUDIES. Dialectic Senate (1, 2); State Student Legislature (2); Y.D.C. (1, 2, 3, 4).

JAMISON, VICTOR GRAHAM, JR. Dover, Del.

B.S. IN INDUSTRIAL RELATIONS. *Phi Eta Sigma*.

JARRELL, SANFORD JAMES, JR. Norfolk, Va.

A.B. IN ENGLISH. *Chi Phi*; Newman Club; University Party; Wrestling.

JENKINS, ELIZABETH COLEMAN Kinston

A.B. IN EDUCATION. *Chi Omega*; Band (3); Canterbury Club (3, 4); Student NEA (3, 4); University Party (3, 4); Women's Residence Council (3, 4); Y.W.C.A. (3, 4).

JENNINGS, EDWARD N. New Brunswick, N. J.

B.S. IN BUSINESS ADMINISTRATION. *Sigma Xi*, Treasurer (4); Orientation Counselor (4); Sound and Fury (3, 4); University Party (4); Y.M.C.A. (3, 4).

JERNIGAN, RAYMOND ELBERT Coats

B.S. IN BUSINESS ADMINISTRATION.

JOHNSON, BETTY KAYE Hopkinsville, Ky.

A.B. IN SOCIOLOGY. *Alpha Gamma Delta*; Angel Flight (3, 4); G.M.A.B. (3); Orientation Counselor (4); Student Legislature (3, 4); Student Party (3, 4); University Chorus (3); Wesley Foundation (3, 4); *Yuckety Yuck* (3); Y.W.C.A. (3, 4).

JOHNSON, DAN ROMMIE Winston-Salem

B.S. IN BUSINESS ADMINISTRATION. *Beta Gamma Sigma*, Treasurer; *Phi Beta Kappa*; *Phi Eta Sigma*.

JOHNSON, DIANA RUTH Asheboro

A.B. IN ENGLISH. *Alpha Delta Pi*; Angel Flight (4); Graduation Marshal (3); NSA (4); Panhellenic Council, President (4); Student Government (3, 4); Student Legislature (3, 4); University Party (3, 4); Wesley Foundation (3); Y.W.C.A. (3, 4).

JOHNSON, EDGAR RUSSELL Robersonville

B.S. IN BUSINESS ADMINISTRATION. ROTC (1, 2); Y.M.C.A. (1).

JOHNSON, HAROLD WESTON, JR. Fuquay Springs

B.S. IN PHYSICS. *Alpha Phi Omega*, Recording Secretary (2), Treasurer (3), President (4); *Delta Upsilon*; Band (1, 2, 3); Orientation Counselor (2, 3).

JOHNSON, JAMES FRANKLIN Thomasville

B.S. IN BUSINESS ADMINISTRATION. *Lambda Chi Alpha*; IFC; Orientation Committee; Orientation Counselor; Student Legislature; Student Party; University Club.

JOHNSON, JOHNNY RICHARD Angier

B.S. IN INDUSTRIAL RELATIONS. Baptist Student Union (1, 2); Baseball (1, 3, 4); Monogram Club (4); Student Party (4); Y.D.C. (1); Y.M.C.A. (1, 2).

JOHNSON, LORAN ARMSTRONG Asheville

A.B. IN ENGLISH. *Delta Kappa Epsilon*; *Phi Eta Sigma*; Order of the Sheik; Canterbury Club (4); *Delta Tau Hoel* (4); University Party (4); Y.M.C.A. (2).

JOHNSON, ROSALIND TOY Chapel Hill

B.S. IN INDUSTRIAL RELATIONS. *Kappa Delta*; Baptist Student Union (3, 4), Secretary (4); G.M.A.B. (3); Orientation Counselor (1); Panhellenic Council (4), Treasurer (4); Student Council (4); Student Party (3); *Yuckety Yuck* (3, 4), Student Life Editor (4), Managing Editor (4).



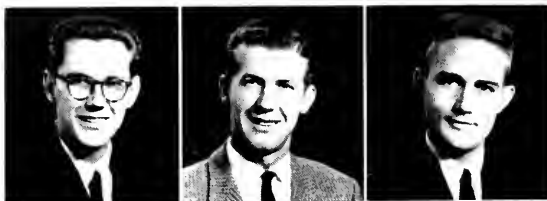

JOHNSON, WILLIAM HENRY HARRISON, JR. Statesville
A.B. IN PSYCHOLOGY. *Iota Iota Iota* (1, 2, 3), President (3); Dormitory Manager (2, 3, 4); IDC (2); Y.M.C.A. (1, 2, 3, 4).

JOHNSON, WILLIAM RHODES Yanceyville
A.B. IN EDUCATION. IDC (2, 3, 4); Y.D.C. (1).

JOLLY, WILLIAM OSCAR, III Ayden
A.B. IN HISTORY. *Alpha Phi Omega*; University Party (1, 2); Y.D.C. (2, 3); Y.M.C.A. (1, 2).



JONES, CARTER RANDOLPH Durham
A.B. IN ENGLISH. *Pi Kappa Alpha*; Cheerleader (3, 4), Head Cheerleader (4); Student Government; University Club; University Party; Y.M.C.A.

JONES, GEORGE A., JR. Garner
B.S. IN BUSINESS ADMINISTRATION. IDC (3).

JONES, JERRY LEE Raleigh
A.B. IN HISTORY. *Sigma Xi*.

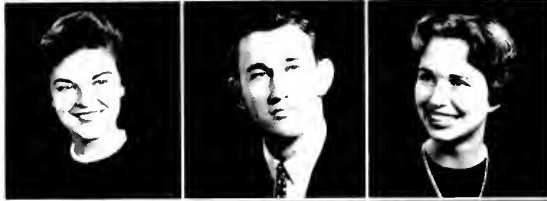

JONES, SANDRA MARION Kannapolis
A.B. IN EDUCATION. *Alpha Delta Pi*, Vice-President (4); Orientation Counselor (4); Student NEA (3, 4); University Party (3, 4); Y.W.C.A. (3, 4).

JONES, TIMOTHY L. Newport
A.B. IN RADIO, TELEVISION AND MOTION PICTURES.

JOSEY, LUCY CAROL Bartow, Ga.
A.B. IN EDUCATION. *Delta Delta Delta*; University Party (3, 4); *Yuckety Yuck* (3, 4); Y.W.C.A. (3, 4).



JUSTICE, JAMES LEE Raleigh
A.B. IN ENGLISH.

KATZIN, ALFRED JULIAN Winston-Salem
B.S. IN BUSINESS ADMINISTRATION. *Pi Lambda Phi*, House Manager (2), Treasurer (3), Vice-President (4); *Daily Tar Heel* (1, 2, 3, 4), Advertising Manager (2, 3, 4); IFC (3); Publications Board (4).

KECK, MAX WILSON Durham
A.B. IN FRENCH.



KEITH, ALLENE COATS Wilmington
A.B. IN EDUCATION. *Chi Omega*; Orientation Counselor (4); Panhellenic Handbook, Editor; Student NEA (4); University Party (3, 4); *Yuckety Yuck* (3); Y.W.C.A. (3, 4).

KEITH, MARY ANN Wilmington
A.B. IN EDUCATION. *Chi Omega*; Orientation Counselor (4); Panhellenic Council (4); Student NEA; University Party (3, 4); *Yuckety Yuck* (3); Y.W.C.A. (3, 4).

KELLAM, DOROTHY DOUGLASS Belle Haven, Va.
A.B. IN ENGLISH. *Chi Omega*, Vice-President (4); Valkyries (3, 4), Secretary (4); Canterbury Club (3, 4); Orientation Committee (4); Student Legislature (3, 4); University Party (3, 4); Y.W.C.A. (3, 4).



KEMM, ERNST WATSON BISCHOFF New York, N. Y.
B.S. IN BUSINESS ADMINISTRATION. *Delta Upsilon*; Y.R.C.

KENAN, THOMAS STEPHEN, IV Durham
A.B. IN ECONOMICS. *Alpha Tau Omega*; Canterbury Club; G.M.A.B.; Orientation Counselor (3, 4); Soccer; Student Legislature (2, 3, 4); University Party; Y.M.C.A.

KENDRICK, HAROLD DEE Spray
A.B. IN SOCIOLOGY.



KILLIAN, LEONARD MARION Hickory
A.B. IN JOURNALISM. Y.M.C.A. (1).

KIMEL, JACOB DANIEL, JR. Winston-Salem
B.S. IN PHYSICS. *Alpha Phi Alpha*; *Phi Beta Kappa*; *Phi Eta Sigma*.

KINCEY, HERBERT F., JR. Charlotte
A.B. IN ENGLISH. *Sigma Alpha Epsilon*.



KING, HARMON JOE, JR. Charlotte
B.S. IN BUSINESS ADMINISTRATION. *Alpha Kappa Psi*; Y.M.C.A. (1, 2, 3).

KING, J. BRUCE, II Matthews
A.B. IN ENGLISH.

KING, JAMES BROWN, JR. Asheboro
B.S. IN BUSINESS ADMINISTRATION. Orientation Counselor (3, 4); Student Party (3, 4); Wesley Foundation (1, 2, 3, 4); Y.M.C.A. (4).



KING, MARVIN B. Raleigh
A.B. IN JOURNALISM.

KING, WILLIAM OLIVER **Louisburg**
A.B. IN ENGLISH. *Kappa Alpha*; Canterbury Club (1, 2, 3); *Daily Tar Heel* (1, 2, 3); Sports Editor (2, 3); G.M.A.B. (1, 2); Orientation Committee (4); Orientation Counselor (2, 3); University Party (1, 2, 3, 4); WCHL (2); Sports Publicity (3); Y.D.C. (1, 2, 3, 4); Y.M.C.A. (3, 4).

KIRKMAN, ALVIN LARKIN **High Point**
A.B. IN HISTORY. Order of the Grail; Campus Christian Council; Wesley Foundation.



KIRSCHNER, HARRY CULBERTSON **Chapel Hill**
A.B. IN ANTHROPOLOGY. Cosmopolitan Club (3, 4); *Daily Tar Heel* (3).

KNOX, ANNE GRAHAM **Statesville**
A.B. IN EDUCATION. *Alpha Gamma Delta*; Student Party (3); Y.W.C.A. (3, 4).

KNOX, ROBERT JOSEPH **Salisbury**
B.S. IN INDUSTRIAL RELATIONS. *Sigma Chi*, Treasurer (4); AFROTIC (1, 2, 3, 4); University Party; Y.M.C.A. (1).



KOESTLER, SALLY MOORE **Ahaskie**
A.B. IN CHEMISTRY. Student NEA (3).

KOONTZ, CONLEY DAVID **Asheville**
B.S. IN INDUSTRIAL RELATIONS.

KOONTZ, DONALD NED **Elkin**
B.S. IN INDUSTRIAL RELATIONS. *Lambda Chi Alpha*; Student Party (3, 4); Tennis (1, 2); Y.D.C. (3, 4); Y.M.C.A. (1, 2, 3, 4).



LACY, EMMETT HOWELL, JR. **Winston-Salem**
B.S. IN INDUSTRIAL RELATIONS. *Sigma Chi*, President (4); IFC (4); University Club (1); University Party (4).

LANE, JAMES GARLAND, JR. **Rich Square**
B.S. IN BUSINESS ADMINISTRATION.

LANG, JUDITH DAVIS **Ayden**
A.B. IN HISTORY. Carolina Symposium (1); Student Party (1, 2); Westminster Fellowship (2); *Yareky Yark*, Honorary Editor (2); Beauty Co-Editor (1); Y.M.C.A. (1, 2, 3).



LANG, MELVIN EDWARD **Ayden**
A.B. IN POLITICAL SCIENCE.

LASLEY, JOHN ARCHIE, JR. **Winston-Salem**
B.S. IN INDUSTRIAL RELATIONS. *Chi Psi*, Treasurer (3); Vice-President (4); AFROTIC (1, 2, 3, 4); Cardboard (1); G.M.A.B. (3); Student Party (1); University Party (3, 4); Y.M.C.A. (1, 2).

LASSITER, JACOB DONNELL **Burlington**
A.B. IN ENGLISH. *Sigma Nu*; University Party (3, 4).



LASSITER, MARTHA CAROLINE **Rich Square**
A.B. IN EDUCATION. Baptist Student Union (3, 4); Dormitory Vice-President (3, 4); G.M.A.B. (3); Splash Club (3); Y.W.C.A. (3, 4).

LAW, ROBERT BOWDEN **Winston-Salem**
A.B. IN POLITICAL SCIENCE. *Sigma Alpha Epsilon*.

LAYDEN, JOSEPH CALVIN, JR. **Hertford**
A.B. IN CHEMISTRY.



LAYER, HOWARD PAUL **Manhasset, N. Y.**
B.S. IN PHYSICS.

LAYNE, JENNIE BLOW **Smithfield**
A.B. IN POLITICAL SCIENCE. Campus Chest Committee, Secretary (3); *Daily Tar Heel* (4); Orientation Counselor (4); Y.W.C.A. (3, 4).

LAYTON, GARRETT SIPPLE **Bridgeville, Del.**
B.S. IN MATHEMATICS. SROTIC; Sound and Fury (3); Swimming (1).



LAZARUS, JACOB **Kings Mountain**
B.S. IN INDUSTRIAL RELATIONS. Baptist Student Union (1); G.M.A.B. (1, 2); Y.D.C. (4); Y.M.C.A. (1, 2).

LEE, ROBERT WALKER **Salisbury**
B.S. IN BUSINESS ADMINISTRATION. *Phi Eta Sigma*; IDC.

LEFEBURE, CHRISTIAN EMILE **Elmhurst, N. Y.**
A.B. IN COMPARATIVE LITERATURE. Carolina Playmakers (1); *Carolina Quarterly* (2); Editor (3); Publications Board (3); Y.D.C. (3).



LEFKOWITZ, LOUIS HIRSCH Spring Valley, N. Y.
A.B. IN HISTORY. *Tau Epsilon Phi*; German Language Club (1, 2); Hillel Foundation (1, 2, 3, 4); Orientation Counselor (4); Student Government (1); Swimming (1); Y.D.C. (1, 2, 3, 4); Y.M.C.A. (1, 2, 3, 4).

LEFLER, WADE HAMPTON, JR. Newton
A.B. IN ENGLISH. *Kappa Alpha Phi Eta Sigma*; Order of the Old Well (3, 4); Baseball (1); Class President (3); Men's Honor Council (3, 4); Orientation Counselor (3, 4); Student Government (2, 3); University Party (1, 2, 3, 4); Y.M.C.A. (1, 2).

LEFTWICH, STANLEY GRANT Mount Airy
A.B. IN ECONOMICS. *Alpha Kappa Psi*; *Alpha Phi Omega*; Football (1, 2, 3, 4); Monogram Club (3, 4); Wrestling (3, 4).

LEONARD, EVELYN RUTH Dorset, Vt.
A.B. IN ENGLISH. *Kappa Delta*; *Daily Tar Heel* (3); Orientation Counselor (1); University Party (3, 4); Y.W.C.A. (3, 4).

LEONARD, ROBERT McDOUGAL Hendersonville
A.B. IN EDUCATION. *Delta Upsilon*; Orientation Counselor (2); Student NEA (3, 4); Westminster Fellowship (1, 2, 3, 4); Y.R.C.; Y.M.C.A.

LEWIS, BARBARA ANN Dorian, Conn.
A.B. IN PSYCHOLOGY. Carolina Handbook, Section Editor (3); G.A.M.A.B. (3, 4); Orientation Counselor (4); Sound and Fury (3, 4); Splash Club (3, 4); Student Government (4); Student Party (4); Westminster Fellowship (3, 4); Y.W.C.A. (3, 4).

LEWIS, CYNTHIA KATHERINE Wilmington
A.B. IN EDUCATION. Baptist Student Union (3, 4); Student NEA (3, 4); Student Party (3, 4); Y.D.C. (4); Y.W.C.A. (3).

LEWIS, WILLIAM WOOTEN Richmond, Va.
A.B. IN POLITICAL SCIENCE. Chess Club (2, 3, 4).

LIGHT, JAMES MADISON, JR. Leaksville
A.B. IN RADIO, TELEVISION AND MOTION PICTURES. WUNC-TV (1).

LINDSEY, GORDON HUNTER Great Neck, N. Y.
B.S. IN BUSINESS ADMINISTRATION. *Sigma Phi Epsilon*; Arnold Air Society (1, 2); Cardboard (1, 2); *Rain and Rice*; *Tarantula* (1); Y.M.C.A. (1).

LITTLE, JAMES THOMAS, JR. Greenville
B.S. IN BUSINESS ADMINISTRATION. *Sigma Nu*; Canterbury Club (1, 2, 3, 4); Orientation Counselor (4); Y.M.C.A. (1, 2, 3, 4).

LOHR, LAWRENCE LUTHER, JR. Raleigh
B.S. IN CHEMISTRY. *Alpha Chi Sigma*; *Delta Phi Alpha*; *Phi Beta Kappa*; *Phi Eta Sigma*; *Sigma Phi Epsilon*; Chemistry Club (1, 2); IDC (1); Lutheran Student Association (1, 2, 3, 4); Men's Glee Club (1).

LOMAX, JOHN WILLIAM Charlotte
B.S. IN GEOLOGY. *Sigma Chi*; Sound and Fury (3); University Club (2, 3).

LONG, JAMES MONROE Blanch
A.B. IN POLITICAL SCIENCE. *Chi Psi*; Football, Manager (1, 2, 3, 4); Head Manager (4); Monogram Club (4); Student Council (2, 3, 4); University Party (2, 3); Wesley Foundation (1, 2, 3, 4); Vice-President (3); Y.D.C. (4); Y.M.C.A. (1, 2, 3, 4).

LONG, JERRY ALEXANDER Burlington
B.S. IN INDUSTRIAL RELATIONS. *Sigma Chi*; University Party (1, 2, 3).

LONG, MARY WILSON Greenville
A.B. IN EDUCATION. *Pi Beta Phi*; Cheerleader (4); Student Government (4); Student NEA (3, 4); University Club (3, 4); University Party (4); Y.W.C.A.

LONG, THOMAS VEACH, II Thomasville
A.B. IN CHEMISTRY. Order of the Old Well (3, 4); Band (1, 2); C.S.C. President (4); Debate Council (2, 3, 4); Orientation Counselor (2, 3, 4); Philanthropic Assembly (2, 3); Publications Board (3); *Rain and Rice* (3, 4); State Student Legislature (2, 3); Student Government (1, 2, 3); Student Legislature (2, 3); Student Party (1, 2, 3); Tennis (1); Y.M.C.A. (1, 2).

LOTZ, DANIEL MILTON Northport, N. Y.
A.B. IN ENGLISH. Order of the Grail (2, 3, 4); Baptist Student Union (1, 2, 3); Basketball (1, 2, 3, 4); Monogram Club (1, 2, 3, 4); Student Party (3).

LOVE, BETTY JUANITA Wilmington
A.B. IN ENGLISH.

LOVE, LINDA LEIGH Clarkton
A.B. IN PSYCHOLOGY. Y.W.C.A. (3, 4).

LOWE, LESTER VINCENT, JR. Chadbourne
B.S. IN BUSINESS ADMINISTRATION. *Chi Psi*; IFC (1); University Party (3, 4).

LOWDER, ROBERT ESTUS Konnapolis
B.S. IN BUSINESS ADMINISTRATION. *Delta Sigma Pi*; Dormitory President (3); IDC (2, 3); Lutheran Student Association (4).

LUCAS, ROY LEE Star
A.B. IN JOURNALISM. *Daily Tar Heel* (3); University Party (3); Y.D.C. (4).

LUESING, WILLIAM HENRY, JR. Huntington, W. Va.
B.S. IN ECONOMICS. *Delta Kappa Epsilon*; Gorgon's Head (3); IFC (1); Track (2); University Party (3); Y.M.C.A. (3).

LUKENS, DEBORAH SLOAN Wallingford, Pa.
A.B. IN EDUCATION, *Kappa Alpha Theta*; Stray Greeks; Canterbury Club; Cosmopolitan Club (3); Sound and Fury; W.A.A.; Y.W.C.A.

LYNN, JOYCE EVELYN Raleigh
A.B. IN EDUCATION.

LYON, BOYCE MARION Traphill
B.S. IN CHEMISTRY, *Alpha Chi Sigma*.

LYON, DAPHNE SHEETS Huntington, W. Va.
A.B. IN EDUCATION, *Kappa Kappa Gamma*; Splash Club (3); Student Government (3); University Party (3).

LYON, JOHN DAILEY Chapel Hill
A.B. IN POLITICAL SCIENCE, *Sigma Phi Epsilon*.

MCCAIN, ROBERT MAXWELL, JR. Waxhaw
A.B. IN EDUCATION, Student NEA (3, 4); Y.M.C.A. (1, 2).

MCCARTER, WILLIAM RONALD Graham
A.B. IN EDUCATION, Graham Memorial Staff (2, 3); Orientation Counselor (3); Y.M.C.A. (1, 2, 3, 4).

MCCOLL, DAVID KENNETH, II Bennettsville, S. C.
B.S. IN BUSINESS ADMINISTRATION, *Beta Theta Pi*; *Phi Eta Sigma*; NROTC; University Party (2, 3).

MCCOLLUM, ROBERT LeVAN Reidsville
B.S. IN BUSINESS ADMINISTRATION.

MCCOLLUM, TIM GORDON Greensboro
B.S. IN MATHEMATICS, Football (1); Semper Fidelis Society (3, 4); Tennis (1, 2); Y.M.C.A. (1).

MCCUISTON, WILLAM THOMAS Greensboro
A.B. IN SOCIOLOGY, *Alpha Phi Omega*; IDC; Moravian Student Fellowship.

McDAVID, JAMES EVANS, JR. Durham
B.S. IN INDUSTRIAL RELATIONS, Basketball (1, 2, 3, 4); Monogram Club (3, 4).

McGAHA, LEONARD EDWARD Brevard
A.B. IN CHEMISTRY, Baptist Student Union (1, 2, 3, 4); Cardboard (3); Debate Council (1, 2); Dormitory Manager; IDC (4); Student Party (3); Y.R.C. (3, 4); Y.M.C.A. (3, 4).

McGEE, THOMAS SMITH Huntersville
B.S. IN BUSINESS ADMINISTRATION.

McGRAW, DAVID JAMES Greensboro
A.B. IN ENGLISH, *Phi Kappa Sigma*, Vice-President (1); Newman Club (1, 2, 3, 4); Wrestling (1); Y.M.C.A. (1, 2).

McGUIRE, ROGER KILBY Boone
A.B. IN ENGLISH, Sabre Air Command.

McGURK, HELEN MALLARY Durham
A.B. IN EDUCATION, *Alpha Delta Pi*; Carolina Symposium (3, 4); Tennis (3); University Club (3); University Party (3, 4); Y.W.C.A. (3, 4).

McINNIS, HENRY LEON Goldsboro
A.B. IN RELIGION, IDC (2); Westminster Fellowship (1, 2, 3, 4); Y.M.C.A. (1, 2, 3, 4).

McINTYRE, NEAL DUNCAN Red Oak
A.B. IN POLITICAL SCIENCE.

McKEE, JOHN SASSER, III Mangantton
A.B. IN HISTORY, *Zeta Psi*; Canterbury Club (1, 2, 3, 4); Dance Committee (2); Golf (1, 2, 3, 4); Monogram Club (3, 4); Orientation Counselor (2).

McKINNON, PATSY WOOD Cumberland
A.B. IN EDUCATION, Student NEA (1); Student Party (3, 4); Wesley Foundation (3, 4); Y.W.C.A. (3, 4).

McKNIGHT, EDWARD WILEY, JR. Chapel Hill
A.B. IN ENGLISH.

McLAMB, POLLY ANNE Goldsboro
A.B. IN JOURNALISM, *Alpha Delta Pi*; *Daily Tar Heel* (3); *Item and Eye* (3); University Party (3, 4); Y.W.C.A. (3, 4).

McLESTER, WILLIAM DUMAS Rockingham
A.B. IN ENGLISH, *Alpha Epsilon Delta*; *Phi Beta Kappa*; Orientation Counselor (2).



McNAVLL, WILLIAM DRESSER, JR. Charlotte
 B.S. IN PHYSICS. Baseball (1); CUSC (1); Student Government (1, 2);
 Student Legislature (1, 2); Student Party (1, 2, 3); Westminster Fel-
 lowship (1, 2, 3, 4).



McNEELY, RICHARD POPE Statesville
 A.B. IN HISTORY. Football (1).

McPHERSON, HENRY CLAY High Point
 B.S. IN BUSINESS ADMINISTRATION. Dormitory Manager (2, 3);
 Student Government (4).

MACKAY, JOHN HAROLD Greensboro
 B.S. IN BUSINESS ADMINISTRATION.

MACKAY, ALFRED BURTON, JR. Charlotte
 B.S. IN BUSINESS ADMINISTRATION. *Delta Sigma Pi*; University
 Chorus (1, 2, 3, 4).

MacLEOD, ALYCE ANNE Fayetteville
 A.B. IN EDUCATION. *Alpha Delta Pi*; G.M.A.B. (3); Y.W.C.A. (3).

MADDREY, THOMAS PARKER Seaboard
 A.B. IN JOURNALISM. *Daily Tar Heel* (3, 4); Press Club (3, 4); Treas-
 urer (4).

MADDUX, MASON RANDOLPH, JR. Boone
 B.S. IN GEOLOGY. *Theta Chi*; IFC (3, 4); Y.R.C. (1, 2).

MALCOLM, JAMES BLAIR Charlotte
 B.S. IN INDUSTRIAL RELATIONS. *Pi Kappa Alpha*; Orientation
 Counselor; University Party; Y.M.C.A.

MARGOLIS, HERMAN ALBERT St. Pauls
 A.B. IN MATHEMATICS. *Phi Beta Kappa*; *Phi Eta Sigma*.

MARKHAM, ROBERT WADE Apex
 A.B. IN CHEMISTRY. *Alpha Epsilon Delta*; Dormitory Secretary-
 Treasurer (3); President (4); Student Party (3, 4); Y.M.C.A. (3, 4).

MARTIN, JAN BAILEY Mayodan
 B.S. IN INDUSTRIAL RELATIONS. Baptist Student Union (1, 2);
 Men's Glee Club (3, 4).

MARTIN, ROBBIE CECILE Jacksonville, Fla.
 A.B. IN EDUCATION. *Delta Delta Delta*; Angel Flight; University
 Party (3, 4); Y.D.C. (3, 4); Y.W.C.A. (3, 4).

MARTIN, SARA ANNE Atlanta, Ga.
 A.B. IN HISTORY. *Chi Omega*; Orientation Counselor; Splash Club;
 University Party; *Yacheta Yack*; Y.W.C.A.

MARX, LINDA JEAN Great Neck, N. Y.
 A.B. IN EDUCATION. Hillel Foundation (3); Student NEA (3, 4);
 W.A.A. (3, 4); Y.W.C.A. (3, 4).

MASSEY, CHARLES KNOX, JR. Durham
 B.S. IN BUSINESS ADMINISTRATION. *Zeta Psi*; Gingham (3, 4);
 NROTC; Orientation Counselor (4); Y.M.C.A.

MATHESON, CARL LAFAYETTE, JR. Taylorsville
 A.B. IN POLITICAL SCIENCE. *Sigma Phi Epsilon*; Dormitory Presi-
 dent (3); IDC (3); Orientation Counselor (4); Philanthropic Assembly
 (3, 4); Soccer (1); Y.D.C. (1, 2).

MATHEWS, ROBERT SIMON Hertford
 A.B. IN POLITICAL SCIENCE. *Alpha Epsilon Delta*; *Alpha Phi Omega*,
 Vice-President; *Sigma Nu*; Baptist Student Union (1, 2, 3, 4); Campus
 Christian Council (4); G.M.A.B. (3, 4); Orientation Counselor (3, 4);
 Student Government (1, 2, 3, 4); Student Party (1, 2, 3, 4); Y.D.C. (1,
 2, 3, 4); Y.M.C.A. (1, 2, 3, 4).

MAULDIN, BOB R. China Grove
 B.S. IN BUSINESS ADMINISTRATION. *Chi Phi*; IFC (4); Orientation
 Counselor (3); University Party (3, 4); Y.R.C. (2).

MAULDIN, PHILIP BAXTER China Grove
 A.B. IN HISTORY. *Chi Phi*; University Party (3, 4); Y.M.C.A.

MAXWELL, EDDY LEE Wallace
 B.S. IN BUSINESS ADMINISTRATION.

MAY, GEORGE W., JR. Pittsboro
 B.S. IN INDUSTRIAL RELATIONS.

MAYDONIS, GEORGE ANDREW Charlotte
 A.B. IN HISTORY. IDC; Student Party (2, 3).

MEEHAN, RICHARD CARL Charlotte
 A.B. IN CHEMISTRY. *Sigma Phi Epsilon*; Cardboard (3); Gingham
 (3); Orientation Committee (4); Publications Board (3, 4); Student
 Government (3, 4); Swimming (3); Y.D.C. (4).

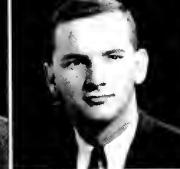
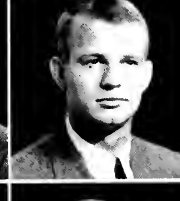



MEGINNIS, GLENNA COLLEEN Asheville
A.B. IN EDUCATION, *Carolina Quarter* (3); *Delta Tau Phi* (2, 4);
G.M.A.B. (4); Westminster Fellowship (1, 2); Y.D.C. (3); Y.W.C.A.
(1, 2, 3).

MERCER, CHRISTOPHER MELCHOR Washington, D. C.
B.S. IN BUSINESS ADMINISTRATION, *Chi Psi*; Monogram Club (3,
4); Swimming (1, 2, 3, 4).

MERRY, FRANCES ROBINSON Augusta, Ga.
A.B. IN ENGLISH, *Chi Omega*; Canterbury Club (1, 2, 3, 4); Orientation
Counselor (1); University Party (3, 4); Y.W.C.A.



METCALF, CLIFTON BLAKE Brevard
A.B. IN JOURNALISM, *Carolina Cutter* (2, 3, 4); NROTC Drum and
Bugle Corps (1, 2); Semper Fidelis Society (3, 4); Scabbard and Blade
(3, 4); University Orchestra (1, 2, 3, 4).

MICHAEL, JERRY High Point
B.S. IN BUSINESS ADMINISTRATION.

MILLEN, DONALD WOFFORD Charlotte
B.S. IN BUSINESS ADMINISTRATION, *Phi Delta Theta*, President;
Phi Eta Sigma; Order of the Old Well; Dance Committee (1); IFC (2,
3, 4); Secretary (3); Student Council (1); *Yackety Yack* (2, 3, 4).



MILLER, AUBREY PHILLIP Salisbury
B.S. IN BUSINESS ADMINISTRATION, Westminster Fellowship (1, 2);
Y.R.C. (1, 2); Y.M.C.A. (1, 2, 3).

MILLER, ELIZABETH FRANCES Coral Gables, Fla.
A.B. IN EDUCATION, *Kappa Delta*; Orientation Counselor (1); Student
Party (3, 4); University Club (1); Y.W.C.A. (1).

MILLER, GERALD WAYNE Denton
A.B. IN ENGLISH, Student NEA (1); Y.D.C. (2).



MILLER, NANCY LOUISE Kensington, Md.
A.B. IN EDUCATION, *Kappa Delta*; Dormitory Vice-President (3);
University Party (3, 4); Westminster Fellowship (3, 4); Y.W.C.A.

MILLICAN, JAMES TEX Raleigh
B.S. IN BUSINESS ADMINISTRATION.

MINNICH, GAIL Atlanta, Ga.
A.B. IN EDUCATION, *Chi Omega*; Sound and Fury; Splash Club;
University Party; Westminster Fellowship; *Yackety Yack*; Y.W.C.A.



MONROE, CHARLES RAY Salisbury
A.B. IN ECONOMICS.

MOORE, EVELYN HANES Winston-Salem
A.B. IN EDUCATION, Canterbury Club (3, 4); *Carolina Quarterly* (1);
Carolina Symposium (3); Cosmopolitan Club (3); G.M.A.B. (3); Philanthropic
Assembly (1); Student Government (3, 4); Student NEA (1);
Y.W.C.A. (3, 4).

MOORE, JAMES EDGAR Greenville
B.S. IN BUSINESS ADMINISTRATION, *Sigma Nu*, President; IFC (3,
4); Orientation Counselor (2, 3, 4); University Party (4).



MONTETH, PHILLIP ELWOOD Raleigh
B.S. IN BUSINESS ADMINISTRATION.

MONTGOMERY, LESLIE GRAYSON Semora
B.S. IN BUSINESS ADMINISTRATION, *Delta Sigma Pi*.

MONTGOMERY, MARY ELEANOR Lewisburg, W. Va.
A.B. IN EDUCATION, Carolina Women's Council; Dormitory President
(1); G.M.A.B. (3); Orientation Counselor (1); Student NEA (3, 4);
Women's Residence Council, Treasurer (1); Y.W.C.A. (3).



MOODY, LESLY LYNN Hickory
A.B. IN EDUCATION, *Alpha Lambda Delta*; Canterbury Club (1, 2);
Carolina Symposium (3).

MOORE, DON REGINALD North Wilkesboro
A.B. IN HISTORY, *Theta Chi*.

MOORE, EDWARD EARL Seaford, Del.
A.B. IN ENGLISH, *Sigma Nu*.



MOORE, JANE ELIZABETH Akron, Ohio
B.A. IN SOCIOLOGY, *Chi Omega*; Orientation Counselor (1); University
Party (3); Women's Honor Council (3); Women's Residence Council
(3); Y.W.C.A. (3, 4).

MOORE, WILLIAM JAMES Asheboro
B.S. IN PHYSICS, *Kappa Alpha*.

MOORE, WILLIAM JOHN Charlotte
B.S. IN BUSINESS ADMINISTRATION.

MORGAN, MARY MASE Fayetteville
 A.B. IN SPANISH. Carolina Women's Council; University Chorus;
 Westminster Fellowship; Y.W.C.A.

MORRIS, ROBERT EDWIN Grifton
 B.S. IN BUSINESS ADMINISTRATION. *Alpha Phi Omega*.

MORRISON, SARAH FORREST Gastonia
 A.B. IN EDUCATION. *Delta Delta Delta*.

MORROW, RICHARD THOMAS Washington, D. C.
 B.S. IN INDUSTRIAL RELATIONS. *Phi Kappa Sigma*.

MOSTELLER, MARY SUSANNE Hickory
 A.B. IN SOCIOLOGY. *Valkyries* (3, 4); Campus Christian Council (1);
 Lutheran Student Association, President (1); Regional Secretary (3, 4);
 Woman's Handbook, Editor (3); *Yockety Yock* (3); Y.W.C.A. (3, 4).

MOYE, DAVID BROOKS Snow Hill
 B.S. IN INDUSTRIAL RELATIONS. *Sigma Nu*; Dance Committee;
 German Club; IFC.

MULLEN, NEIL CLAYTON Lincolnton
 A.B. IN ECONOMICS. AFROTC (1, 2, 3, 4); Sabre Air Command (1, 2).

MULLINIX, BARBARA BENSON Damascus, Md.
 A.B. IN EDUCATION. G.M.A.B. (3); Student NEA (3, 4); Wesley
 Foundation (3, 4); Y.W.C.A. (3, 4).

MURCHISON, LYNDON CONWAY, JR. Raleigh
 A.B. IN HISTORY.

MURPHY, DONALD LEE Winston-Salem
 B.S. IN BUSINESS ADMINISTRATION. *Delta Sigma Pi*; Men's Glee
 Club (1, 2, 3).

MURPHY, WILLIAM STANTON Burlingame, Calif.
 A.B. IN ENGLISH. *Sigma Nu*; University Party (3, 4).

MUSTIAN, ALVIN DELBRIDGE Warrenton
 A.B. IN HISTORY. *Sigma Nu*.

MYERS, CAROLYN MADDEN Raleigh
 A.B. IN DRAMATIC ART. *Kappa Delta*; Carolina Playmakers (3, 4);
 Wesley Foundation (3); WTNC (3, 4).

NASH, BRENT DRANE Tarboro
 A.B. IN ENGLISH. *Zeta Psi*; *Ginghoul* (2, 3, 4); Monogram Club (3,
 4); Swimming (1, 2, 3, 4); Y.M.C.A. (1, 2, 3).

NELLER, ARTHUR AUGUSTUS, JR. Greensboro
 B.S. IN BUSINESS ADMINISTRATION. *Beta Theta Pi*.

NEVILLE, FRANK EVERETT Cary
 B.S. IN BUSINESS ADMINISTRATION. Baptist Student Union (3);
 Y.D.C. (3); Y.M.C.A. (3).

NEVILLE, GRAHAM RILEY Enfield
 B.S. IN BUSINESS ADMINISTRATION. *Delta Sigma Pi*; Dormitory
 Secretary (3); Y.D.C. (2).

NEWMAN, FRANCES McNEIL Birmingham, Ala.
 B.S. IN MATHEMATICS. *Delta Delta Delta*, Treasurer; Orientation
 Counselor (1); University Party (3, 4); Y.W.C.A. (3, 4).

NEWMAN, MICHAEL STANFORD High Point
 B.S. IN PHYSICS.

NEWTON, MARY FRANCES Raleigh
 A.B. IN EDUCATION. *Kappa Delta*; G.M.A.B. (3); Student NEA (4);
 University Party (3, 4); *Yockety Yock* (3).

NEWSOME, CHARLES BENJAMIN Greenville
 B.S. IN BUSINESS ADMINISTRATION. *Delta Sigma Pi*; Westminster
 Fellowship; Y.M.C.A.

NEWTON, ROBERT SASSER, JR. Wilmington
 B.S. IN BUSINESS ADMINISTRATION.

NICHOLS, CAROL TOWNSEND Durham
 A.B. IN EDUCATION. *Alpha Delta Pi*; Student NEA (3, 4); University
 Party (3, 4); Y.W.C.A. (3, 4).

NICHOLS, ERMON HAGOOD Greensboro
 B.S. IN BUSINESS ADMINISTRATION.



NICHOLS, WILLIAM RANDOLPH Ahoskie
A.B. IN EDUCATION. Baptist Student Union (1, 2); Student NEA (1).

NICHOLSON, SARAH JANE Raleigh
A.B. IN ART. *Pi Beta Phi*; University Party (3, 4); Y.W.C.A. (3, 4).

NISBET, CHARLES RICHARD, III Charlotte
A.B. IN ENGLISH. *Beta Theta Pi*; German Club (3).



NORUNGOLO, ANTHONY JAMES Greenville, S. C.
B.S. IN BUSINESS ADMINISTRATION. *Delta Sigma Pi*; G.M.A.B. (1); Newman Club (1, 2, 4).



O'HARA, JAMES DONALD MICHAEL, V Linden
A.B. IN RADIO, TELEVISION AND MOTION PICTURES. *Alpha Phi Omega*; IDC (1); Student Party (2); WUNC-TV (3); Y.D.C. (1); Y.M.C.A. (1).

O'KEEFE, EDWARD FRANKLIN Winston-Salem
A.B. IN POLITICAL SCIENCE.

OLIVER, DONALD WAYNE Sonford
B.S. IN CHEMISTRY. *Alpha Chi Sigma*; AFROTC (1, 2); Y.M.C.A.



OLMSTED, MARY MACNIEL Hanover Courthouse, Va.
A.B. IN EDUCATION. *Delta Gamma*; Stray Greeks (3, 4); Dormitory Secretary (1); University Chorus (3, 4).

OWEN, SARA ANN Elizabethtown
A.B. IN EDUCATION. Student NEA (1); Student Party (3, 4); Y.W.C.A. (3, 4).

OWENS, JOHN BRUCE Norfolk, Va.
A.B. IN ECONOMICS. *Phi Gamma Delta*; Canterbury Club; Orientation Counselor (2, 3); Student Council (3, 4); Student Government (1, 2); University Party (1, 2, 3, 4).



PADEN, EUGENIA CLOUD Clemson, S. C.
A.B. IN ZOOLOGY. *Alpha Delta Pi*; Carolina Symposium (3); NSA (1); University Party (3, 4); Westminster Fellowship (3); Y.W.C.A. (3, 4).

PAGE, JOHN EDWARD Smyrna
A.B. IN EDUCATION.

PALMER, ELLEN GAIL Stomford, Conn.
A.B. IN ENGLISH. *Alpha Gamma Delta*; Canterbury Club (3); University Chorus (3, 4).



PALMER, WILLIAM LEA Valdese
A.B. IN ENGLISH. *Delta Kappa Epsilon*, Vice-President; Gorton's Head (3, 4); Order of the Minutemen (2, 3, 4); President (2); Cross Country (1); Track (1); Y.M.C.A. (1, 2, 3).

PARKER, EUGENE WHITLOCK Albemarle
B.S. IN BUSINESS ADMINISTRATION. *Alpha Kappa Psi*; Campus Chest (3); G.M.A.B. (3, 4); Student Government (3); Y.M.C.A. (2, 3, 4).

PARKER, WILLIAM FRANKLIN Statesville
B.S. IN PUBLIC HEALTH. Arnold Air Society (3, 4); Sabre Air Command (2).



PARKS, DENNIS WILLIAM Arlington, Va.
A.B. IN ENGLISH.

PARRISH, DAVID GRAHAM Raleigh
B.S. IN BUSINESS ADMINISTRATION.

PARTRICK, JEREMIAH NOLAN Wilmington
A.B. IN CHEMISTRY.



PATRICK, JAMES THOMAS Hickory
B.S. IN HISTORY. *Delta Kappa Epsilon*.

PATTERSON, FREDRICK BROCTON Asheboro
B.S. IN INDUSTRIAL RELATIONS. *Alpha Kappa Psi*; Football (1).

PATTISON, M. JOY Short Hills, N. J.
A.B. IN HISTORY. Carolina Women's Council (3, 4); Vice-President (1); *Daily Tar Heel* (3); G.M.A.B. (3); Westminster Fellowship (3, 4); WUNC (1); Y.W.C.A. (3).



PAXTON, WILLIAM COALTER, JR. Wilson
B.S. IN BUSINESS ADMINISTRATION. *Zeta Psi*; Westminster Fellowship (1); Y.M.C.A. (1, 2).

PAYNE, JANE MARIE Richmond, Va.
A.B. IN EDUCATION. G.M.A.B. (3); Splash Club (3); Women's Residence Council (3); University Chorus (3, 4); Y.W.C.A. (3).



PEAL, CAROLYN NELL Chadbourn

A.B. IN EDUCATION, Student NEA (3, 4); Y.W.C.A. (3, 4).

PEARCE, ROBERT JACKSON, JR. Greensboro

B.S. IN BUSINESS ADMINISTRATION, *Alpha Phi Omega*; IDC.

PEARCE, SAMUEL WORTH Raleigh

B.S. IN BUSINESS ADMINISTRATION, Hillel Foundation.



PEARCE, VIRGINIA ELAINE Sparks, Md.

A.B. IN EDUCATION, *Pi Beta Phi*; Cheerleader (4); Splash Club (4); University Club (4); University Party (3, 4); W.A.A. (3, 4); Women's Honor Council (4); *Varsity Yack* (4); Y.W.C.A. (3, 4).

PEARSON, JEANNE SHEPPARD Shelby

A.B. IN EDUCATION.

PECK, HARVEY Durham

B.S. IN DENTISTRY, *Alpha Epsilon Delta*; *Phi Beta Kappa*, President; *Phi Eta Sigma*, Secretary; Order of Golden Fleece (3, 4); G.M.A.B. (4); Hillel Foundation (1, 2, 3, 4); Orientation Counselor (2, 3); Student Party (1, 2); Y.D.C. (1); Y.M.C.A. (1, 2, 3).



PEELE, WILLIAM JENKINS Aulander

A.B. IN EDUCATION, Student Party (4); Y.M.C.A. (1).

PENDERGRAPH, GWEN GRAY Concord

A.B. IN ENGLISH, Y.W.C.A. (3).

PENDERGRAPH, ROBERT ADOLPHUS Durham

B.S. IN BUSINESS ADMINISTRATION, *Alpha Kappa Psi*; Dormitory Secretary and Treasurer; IDC (2); Student Party (4); Y.D.C. (1, 2); Y.W.C.A.



PENDLETON, ANNE New Canaan, Conn.

A.B. IN ENGLISH, Canterbury Club (3, 4); *Carolina Quarterly* (4); Cosmopolitan Club (3, 4); Sound and Fury (4); Y.W.C.A. (3, 4).

PERRY, NANCY ANN Siler City

A.B. IN EDUCATION, *Alpha Gamma Delta*.

PERRY, ROBERT NASTINGS Washington, D. C.

B.S. IN INDUSTRIAL RELATIONS, *Delta Kappa Epsilon*; Baseball (1); Carolina Symposium (3); *Daily Tar Heel* (1); Student Legislature (2); University Party (1, 2, 3, 4); Y.M.C.A. (1).



PETTY, JOHN N., JR. High Point

B.S. IN BUSINESS ADMINISTRATION.

PFFEFFKORN, WILLIAM GOTTHOLDT Winston-Salem

A.B. IN HISTORY, *Beta Theta Pi*; Carolina Playmakers (3); Debate Council (3); Track (1); University Party (3, 4).

PHELPS, STEPHEN FOSTER Winston-Salem

B.S. IN BUSINESS ADMINISTRATION, *Phi Kappa Sigma*, Vice-President (4); IDC (1); Orientation Counselor (2); Sophomore Class Vice-President (2); Sound and Fury (1); Student Legislature (1); University Party (1, 2).



PHELPS, WILLIAM J. New Berlin, N. Y.

A.B. IN POLITICAL SCIENCE.

PHILLIPS, GEORGE LEE Marion

B.S. IN INDUSTRIAL RELATIONS, *Delta Sigma Pi*.

PIGGOTT, BETTY H. Purcellville, Va.

A.B. IN CHEMISTRY, Chemistry Club (3); Tennis (3).



PIKE, ALICE CLAIRE Fremont

A.B. IN EDUCATION, Student Party (3); W.A.A. (3, 4); Y.W.C.A. (4).

PITTMAN, JAMES EVANS Williamston

A.B. IN HISTORY, *Tan Epsilon Phi*, Scribe (3), Vice-President (1); Hillel Foundation (1, 2, 3, 4); IFC (1); Orientation Counselor (4); Philanthropic Assembly (1, 2, 3, 4); Student Legislature (3); Student Party (1, 3, 4).

POOLE, JOHN TERRY Greensboro

B.S. IN MATHEMATICS.



POPE, CHARLOTTE ANN Albemarle

A.B. IN EDUCATION, *Kappa Kappa Gamma*; Cheerleader (4); Panhellenic Council (4); Student NEA (3); University Club (3, 4); University Party (3, 4); *Varsity Yack* (3, 4); Sorority Editor (4); Y.W.C.A. (3).

POPLIN, JOHNNY GASKIN Albemarle

B.S. IN BUSINESS ADMINISTRATION, *Alpha Kappa Psi*.

PORTER, DAVID DARLINGTON Atlanta, Ga.

B.S. IN CHEMISTRY, Canterbury Club (3, 4); Cardboard (4); Chemistry Club (3); Wesley Foundation (1, 2).



POSGATE, LUCY HELEN Weaverville
 A.B. IN EDUCATION; Christian Science Organization (3, 4); Secretary-Treasurer (3); *Cosmopolitan Club* (1); Dormitory President (4); Orientation Counselor (4); Student NEA (4); Student Party (3, 4); Women's Residence Council (3, 4); Y.W.C.A. (3, 4).



POTTER, EMILY LAURENCE Wallace
 A.B. IN EDUCATION. *Kappa Delta*; Student NEA; Student Party; Y.W.C.A.

POTTER, JAMES DANIEL Goldsboro
 A.B. IN DRAMATIC ART. *Carolina Playmakers* (1, 2, 3, 4); Sound and Fury (4); WUNC-TV (3, 4); Y.D.C. (2, 3, 4).

POTTER, RALPH MEREDITH Wilmington
 A.B. IN POLITICAL SCIENCE. *Chi Phi*; AEROTC Drill Team (1); Baptist Student Union (1); Orientation Counselor (4); Student Government (3, 4); Student Legislature (3); University Party (1, 3, 4); Y.D.C. (4); Y.M.C.A. (1, 3, 4).



POWELL, JANE LEE Fray
 A.B. IN EDUCATION; Student NEA (4); Y.D.C. (4); Y.W.C.A. (3, 4).

PRICE, JACQUELINE EDMISTEN Chapel Hill
 B.S. IN MATHEMATICS.



PRICE, ROBERT EDWIN, JR. Reidsville
 A.B. IN CHEMISTRY. *Beta Theta Pi*; University Party (3).

PRITCHETT, HUGH RAINES Louisville, Ky.
 B.S. IN BUSINESS ADMINISTRATION. *Kappa Sigma*, Treasurer (4); Order of the Minutemen (3, 4); Canterbury Club (2, 3, 4); *Ram and Fire* (3, 4); Managing Editor; Student Government (3); University Party (2, 3, 4); Y.R.C. (2, 3, 4); Y.M.C.A. (2, 3, 4).

PROCTOR, BARRETT BRIDGER Roanoke Rapids
 A.B. IN ENGLISH. *Delta Delta Delta*, Secretary; Orientation Counselor (4); Student Government (3, 4); University Party (3, 4); Y.W.C.A. (3, 4).



PROCTOR, JIMMIE CREECH Fuquay Springs
 A.B. IN ENGLISH. *Phi Gamma Delta*; Canterbury Club (2, 3, 4); Carolina Symposium (2); Fencing Club (2, 3, 4); G.M.A.B. (2, 3); Philanthropic Assembly (2); Y.D.C. (2, 3).

PUGH, DONALD LACY Asheboro
 B.S. IN BUSINESS ADMINISTRATION. *Alpha Kappa Psi*; Professional Interfraternity Council.

PULTZ, ALAN LAVERNE Greensboro
 A.B. IN RADIO, TELEVISION AND MOTION PICTURES. *Chi Psi*; *Phi Eta Sigma*; *Carolina Playmakers* (1); Carolina Symposium (3); G.M.A.B. (2); Orientation Counselor (3); Sound and Fury (2); Student Government (3, 4); Tennis (1, 2); University Party (3).



PURGASON, GERALD GLENN Greensboro
 B.S. IN INDUSTRIAL RELATIONS. Choral Club (3, 4); Men's Glee Club (1, 2, 3, 4).

PURKS, JAMES HARRIS, III Raleigh
 A.B. IN POLITICAL SCIENCE. *Chi Phi*; *Phi Eta Sigma*; Order of the Old Well; *Daily Tar Heel* (2, 3, 4); Monogram Club (2); Soccer (1, 2, 3).

RAMBEAU, RUFUS DANIEL Durham
 B.S. IN BUSINESS ADMINISTRATION.



RAND, TOM SLADE Fremont
 A.B. IN ENGLISH. *Delta Kappa Epsilon*; *Phi Eta Sigma*; Order of the Old Well; IFC (1, 2, 3, 4); Men's Honor Council (2, 3); Monogram Club (2, 3, 4); Morehead Scholar; Orientation Committee (4); Orientation Counselor (2); Soccer (1, 2, 3, 4); Sound and Fury (1); University Party (3); Wrestling (1, 2); Y.M.C.A. (3).

RATTAY, HERBERT RAYMOND Irvington, N. J.
 A.B. IN ECONOMICS. *Chi Phi*, Vice-President (4); Basketball (1); Monogram Club (3, 4); Soccer (2, 3, 4), Captain (4); University Party (3, 4); Y.M.C.A. (1).

READ, JAMES MILTON, JR. Halifax
 A.B. IN HISTORY. *Lambda Chi Alpha*.

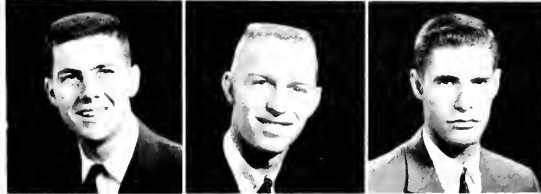

REAVES, HUBERT DOUGLAS, JR. Fayetteville
 B.S. IN BUSINESS ADMINISTRATION. *Chi Psi*; University Party.

REAVIS, CHARLES AUGUSTUS Raleigh
 A.B. IN EDUCATION. Orientation Counselor (3); Student NEA; Y.M.C.A. (3).

REDDING, DONALD SANBORN Asheboro
 B.S. IN BUSINESS ADMINISTRATION. AFROTC (1, 2); Basketball (1); Football (1, 2, 3, 4); Monogram Club (2, 3, 4).

REED, JOHN HENRY Poland, Ohio
 B.S. IN PHYSICS. *Delta Phi Alpha*; *Sigma Phi Epsilon*, Vice President; IFC (2); Orientation Counselor (3, 4).

RESCH, ALAN DEWEY Siler City
 A.B. IN JOURNALISM. *Alpha Phi Omega*; *Daily Tar Heel* (1, 3, 4); Men's Glee Club (4); Wesley Foundation (1, 4); Y.M.C.A. (1, 2, 3, 4).

REYNOLDS, JAMES COERR Gettysburg, Pa.
 A.B. IN SPANISH. Canterbury Club (4).



REYNOLDS, PETER LEE Westfield, N. J.
A.B. IN HISTORY. *Phi Gamma Delta*; Monogram Club; Swimming; University Party.

RHODES, MARY ELIZABETH Kingston
A.B. IN DRAMATIC ART. Baptist Student Union (3, 4); Carolina Playmakers (3, 4); University Club (4); WUNC (3).

RHYNE, HENRY HENKEL, JR. Mt. Holly
A.B. IN PSYCHOLOGY. *Chi Psi*; AFROTC (1, 2, 3, 4); Monogram Club (3, 4); Wrestling (1, 2, 3, 4).

RICE, ANITA GAIL Hamilton, Ohio
A.B. IN DRAMATIC ART. *Delta Delta Delta*; Carolina Playmakers (4); *Carolina Quarterly* (1); Cosmopolitan Club (3, 4); G.M.A.B. (3, 4); Sound and Fury (3); Y.W.C.A. (3, 4).

RICHARDSON, BONNIE ALICE Atlanta, Ga.
A.B. IN ENGLISH. *Kappa Kappa Gamma*; Orientation Counselor (4); University Club (3, 4); Y.W.C.A. (3, 4).

RIDGEWAY, SHARON ELAINE Raleigh
A.B. IN SOCIOLOGY. *Delta Delta Delta*; University Party (3, 4); Y.W.C.A.

RIGGS, BOBBY EUGENE Mebane
A.B. IN ENGLISH.

RILEY, MILTON THOMAS, JR. Fuquay Springs
B.S. IN BUSINESS ADMINISTRATION. AFROTC (1, 2); Y.M.C.A. (1, 2).

RINEHART, DENNY ROBERTS High Point
B.S. IN INDUSTRIAL RELATIONS.

RIVERA, KATHARINE STONE Arnold, Md.
A.B. IN FRENCH. Canterbury Club; Cosmopolitan Club.

ROBBINS, EDMOND GARLAND Sea Girt, N. J.
B.S. IN BUSINESS ADMINISTRATION. Baptist Student Union (1, 2, 3); NROTC (1, 2, 3, 4); Swimming (1).

ROBERSON, WILLIAM RANDALL Clinton
A.B. IN BUSINESS ADMINISTRATION. *Pi Kappa Phi*; AFROTC (1); Baptist Student Union (1); Football (1); University Party (2, 3, 4); Y.D.C. (3, 4); Y.M.C.A. (3, 4).

ROBERTS, MARY BLACKMON Anniston, Ala.
A.B. IN ENGLISH. *Chi Omega*; Canterbury Club (3, 4); University Party (3, 4); Y.W.C.A. (3, 4).

ROBINSON, DAVID HAWKINS Summerfield
A.B. IN HISTORY. Band; Baptist Student Union; Canterbury Club.

ROBINSON, HARRIETTE ANN Charlotte
A.B. IN ENGLISH. *Delta Delta Delta*; Student Government (3); University Party (4); Y.W.C.A. (4).

ROBINSON, RICHARD HAMPTON West Cramerton
B.S. IN BUSINESS ADMINISTRATION. Westminster Fellowship (1); Y.M.C.A. (2, 3, 4).

ROCKEL, VINCENT FRED Raleigh
B.S. IN EDUCATION.

RODGERS, THOMAS SWAIN High Point
B.S. IN BUSINESS ADMINISTRATION.

ROGERS, TED Lake Junaluska
B.S. IN PHYSICS. *Phi Eta Sigma*; *Pi Kappa Alpha*; Gingham (3, 4); Orientation Counselors (2).

ROGERS, THOMAS ALBERT Faison
A.B. IN EDUCATION.

ROGERSON, JOHN EDWARD Williamston
B.S. IN PHYSICS. *Phi Eta Sigma*.

ROLLINS, DEXTER LEAKE Dallas, Texas
B.S. IN BUSINESS ADMINISTRATION. *Sigma Nu*.

ROLLINS, JOHN AVERY Hendersonville
B.S. IN BUSINESS ADMINISTRATION. *Phi Beta Kappa*; *Phi Eta Sigma* (1); Baptist Student Union (4).

ROOT, BETTY IRENE Arlington, Va.
A.B. IN EDUCATION. *Pi Beta Phi*; G.M.A.B. (3); Honor System Commission (4); Panhellenic Council (4); Student Government (4); Senior Class Secretary; Student NEA (4); University Party (3, 4).

ROPER, ERIC RUSSELL **Manhasset, Long Island, N. Y.**
 A.B. IN HISTORY. *Phi Gamma Delta*; Dance Committee (3, 4); G.M.A.B. Orientation Committee (2); Orientation Counselor (2, 3, 4); Student Council (3, 4); University Club (3, 4); University Party (1, 2, 3, 4); Y.M.C.A.



ROSENBERG, HARRY MICHAEL **Gaston**
 A.B. IN SOCIOLOGY.

ROSS, CHARLES ALBERT **Kingsport, Tenn.**
 B.S. IN BUSINESS ADMINISTRATION. *Chi Phi*; Basketball (1); Canterbury Club (1, 2, 3, 4); Carolina Forum; Golf; G.M.A.B.; IFC; Track (1); University Club; University Party (1, 2, 3, 4); Y.M.C.A. (1, 2, 3, 4); Y.R.C. (1, 2, 3, 4).



ROSS, SUZANNE **Charlotte**
 A.B. IN ENGLISH. *Delta Delta Delta*; Orientation Counselor (4); Panhellenic Council (1); University Party (3, 4); *Yackety Yack* (3); Y.W.C.A. (3, 4).

ROSSER, JOSEPH MILTON **Sanford**
 B.S. IN BUSINESS ADMINISTRATION.

ROTHSCHILD, ELLEN **Columbus, Ga.**
 A.B. IN EDUCATION. Student NEA; Student Party.

ROWLAND, GEORGE EDWARD **Mocksville**
 A.B. IN ENGLISH. *Sigma Phi Epsilon*; *Delta Tau Hect* (1, 2, 3, 4); Associate Editor (1); Orientation Counselor (2, 3); Philanthropic Assembly (1, 2, 3, 4); State Student Legislature; Student Government (3, 4); University Party (1, 2, 3); Y.M.C.A. (1, 2).



ROYSTER, NANCY JANE **Chapel Hill**
 A.B. IN EDUCATION. *Alpha Delta Pi*; Class Social Chairman (2); Orientation Counselor (2); University Party (2); W.A.A. (2); Y.W.C.A. (1, 2, 4).

RUCKER, ADIN HENRY, JR. **Spindole**
 B.S. IN BUSINESS ADMINISTRATION; *Sigma Nu*; Baptist Student Union (1); Orientation Counselor (4); University Party (1, 4); Y.D.C. (1); Y.M.C.A. (1).

RUCKER, JIMMIE IRENE **Shelby**
 A.B. IN EDUCATION. *Alpha Delta Pi*; G.M.A.B.; Orientation Counselor (1); Student NEA (3, 4); University Party (3, 4); *Yackety Yack* (3, 4); Y.W.C.A. (3, 4).



RUCKER, ROBERTA **Oxford**
 A.B. IN EDUCATION. Student NEA (3, 4); Y.D.C. (3); Y.W.C.A. (3, 4).

RULE, PAUL FREDERICK **South Norfolk, Va.**
 A.B. IN JOURNALISM. *Kappa Sigma Kappa*; *Delta Tau Hect* (2); Men's Press Club (1); Press Club (2).

RUSS, RUBY MARGUERITE **Waynesville**
 A.B. IN EDUCATION. Student NEA (3, 4).

SABOSKI, THOMAS PAUL **Hickory**
 B.S. IN MATHEMATICS. WUNC (2, 3).



SADLER, NOAH W., III **Roanoke Rapids**
 B.S. IN BUSINESS ADMINISTRATION.

SAFFO, GEORGE VASSILIOS, JR. **Wrightsville Beach**
 B.S. IN INDUSTRIAL RELATIONS. Canterbury Club; G.M.A.B.; *Ram and Ewe*; *Yackety Yack*; Y.D.C.; Y.M.C.A.

SALLY, CHARLES HUBERT **Durham**
 B.S. IN BUSINESS ADMINISTRATION. Baptist Student Union (3, 4); Y.M.C.A. (1).



SAMPSON, MARCIA WADE **Richmond, Va.**
 A.B. IN SOCIOLOGY.

SANDIDGE, VIRGINIA RIDLEY **Owensboro, Ky.**
 A.B. IN ENGLISH. *Kappa Alpha Theta*; *Delta Tau Hect*; Splash Club; Stray Greeks; University Party; Y.W.C.A.

SARSFIELD, PATRICK DALY **Charlotte**
 B.S. IN INDUSTRIAL RELATIONS. Y.M.C.A. (1, 2).

SAUNDERS, FRANCES MARION **Danville, Va.**
 A.B. IN POLITICAL SCIENCE. Canterbury Club (4); Dormitory Treasurer (1); Y.W.C.A. (3).



SAUNDERS, JIM REDDEN **Nashville**
 B.S. IN BUSINESS ADMINISTRATION. *Delta Sigma Pi*; Baptist Student Union (1); Men's Glee Club (1); Y.M.C.A. (1, 2, 3).

SAUNDERS, SUSAN MURPHY **Chapel Hill**
 A.B. IN EDUCATION. *Pi Beta Phi*; University Party (2, 3, 4); Secretary (3, 4); Westminster Fellowship (2); Y.W.C.A. (2, 3, 4).

SCHATKEN, NANCY LEAH **Walton, N. Y.**
 B.S. IN MEDICAL TECHNOLOGY. *Alpha Gamma Delta*; Women's Glee Club (1); Y.W.C.A. (1, 2, 3).



SCHREIBER, JAMES RONALD
A.B. IN POLITICAL SCIENCE.

Arden

SCHWARTZ, ELLIOTT MURRICK

Charlotte

B.S. IN BUSINESS ADMINISTRATION. *Phi Beta Kappa*; *Phi Eta Sigma*; *Pi Lambda Phi*, Vice-President (2); Basketball, Head Varsity Manager (1); NROTC (1, 2).

SCOTT, LILA L.

Shreveport, La.

A.B. IN ENGLISH. *Pi Beta Phi*; Class Secretary (3); University Party (3).

SCOTT, SAMUEL EDWIN

Burlington

A.B. IN HISTORY. *Phi Eta Sigma*; *Pi Kappa Alpha*, Secretary (3), Pledge Master (4); Orientation Counselor (2, 3); United Student Fellowship (1, 2); Treasurer (2); Y.D.C. (2, 4); Y.M.C.A. (1, 2, 3, 4).

SECRET, ALVIN JACK

Shelby

A.B. IN ENGLISH.

SELPH, ANNE TAYLOR

Ocala, Fla.

A.B. IN EDUCATION. *Delta Delta Delta*; Panhellenic Council; Student NEA; University Party; Women's Residence Council; Y.W.C.A., Secretary.

SELTZER, JAMES LEROY

Enon Valley, Pa.

B.S. IN GEOLOGY. Baseball (1, 2); Wrestling (1).

SENER, HUBERT WAYNE

Kipling

B.S. IN BUSINESS ADMINISTRATION.

SERMONS, WILLIAM OSCAR

Hovelack

A.B. IN HISTORY.

SEWELL, WELTON CURTIS

Wilmington

A.B. IN ENGLISH. *Phi Gamma Delta*.

SHANNONHOUSE, LILLIAN MOORE

Charlotte

A.B. IN ENGLISH. *Delta Delta Delta*; Campus Chest (3); CUSC (1); NSA (1); Panhellenic Council (4); President's Cabinet (4); University Party (3, 4); Women's Honor Council (3, 4); Women's Residence Council (3, 4); Y.W.C.A. (3, 4).

SHAPARD, JOHN ALBERT, JR.

High Point

A.B. IN SOCIOLOGY. *Delta Phi Alpha*; *Delta Upsilon*; Westminster Fellowship; Y.M.C.A. (1, 2, 3, 4).

SHARPE, LARRY WAYNE

Winston-Salem

A.B. IN ECONOMICS.

SHAW, DONALD LEWIS

Waynesville

A.B. IN JOURNALISM. *Pi Kappa Phi*; *Daily Tar Heel* (1); Press Club.

SHAW, FOY, J., JR.

Durham

A.B. IN HISTORY. *Chi Phi*.

SHELTON, CHARLES RANDAL

Winston-Salem

A.B. IN RADIO, TELEVISION AND MOTION PICTURES. Baptist Student Union (1, 2, 3, 4); Campus Cooperative Society (3); Cosmopolitan Club (3); Football (1, 2); Inter-Collegiate Society (3, 4); Student Party (2); U.N.C. Mixed Chorus (3, 4); WUNC (4); Y.M.C.A. (2, 3, 4); Treasurer (1).

SHINN, HAL JEROME, JR.

Gaffney, S. C.

A.B. IN ENGLISH. *Kappa Alpha*, President (4); G.M.A.B. (2); IPC (3, 4); Sound and Fury (2); University Party (3, 4); Y.M.C.A. (1).

SHIRLEY, MORRIS CLINTON, JR.

Morganton

B.S. IN BUSINESS ADMINISTRATION. *Delta Sigma Pi*; Lutheran Student Association (1); NROTC.

SHUFORD, HARLEY FERGUSON, JR.

Hickory

A.B. IN PHYSICS. *Delta Kappa Epsilon*.

SHUFORD, ROBERT FREEMAN

Arden

B.S. IN BUSINESS ADMINISTRATION. Canterbury Club (1, 2, 3, 4); Cardboard (1, 2); Orientation Counselor (1).

SILLS, BARBARA REDDISH

Chapel Hill

A.B. IN EDUCATION. Student NEA (1); W.A.A.; Y.W.C.A. (1).

SIMMONS, EUNICE

Pascagoula, Miss.

A.B. IN SOCIOLOGY. *Alpha Delta Pi*; Angel Flight (3, 4); Cheerleader (1); G.M.A.B. (3, 4); University Party (4); University Club (3, 4); Westminster Fellowship (3, 4); Y.W.C.A. (3, 4).

SIMON, MARGARET DIANNE

Wilmington

A.B. IN EDUCATION. G.M.A.B.; Student NEA; Student Party; University Club; *Yucketa Yark*; Y.D.C.; Y.W.C.A.

SINGLETON, JAMES A., III

Red Springs

B.S. IN ZOOLOGY. *Pi Kappa Alpha*; Scabbard and Blade (3, 4); University Party (1).





SINGER, SYLVIA BLOCH Highland Park, N. J.
A.B. IN COMPARATIVE LITERATURE.

SKILLMAN, JIMIE Charlotte
A.B. IN ENGLISH, Y.W.C.A. (3).

SLATER, WALTER LOTT Raleigh
A.B. IN ECONOMICS, *Alpha Kappa Psi*.



SLOAN, CHARLES H. Arlington, Va.
A.B. IN JOURNALISM, *Delta Upsilon*; Cosmopolitan Club (1); *Daily Tar Heel* (1, 2, 3, 4); Men's Press Club (1); Y.M.C.A. (1, 2, 3, 4).

SLOAN, DAVID B., JR. Wilmington
A.B. IN HISTORY, *Alpha Epsilon Delta*; *Phi Gamma Delta*, President (1); Carolina Symposium (3); Elections Board (3, 4); Golf (1); IFC (2, 3, 4); Orientation Committee (3); Orientation Counselor (2); University Party (1, 2, 3, 4); Y.M.C.A.

SLOAN, JOHN GAITHER, JR. Aberdeen
B.S. IN BUSINESS ADMINISTRATION.



SMITH, ALBERT SYDNEY Pink Hill
B.S. IN BUSINESS ADMINISTRATION, Y.D.C. (1, 2, 3, 4); Y.M.C.A. (1, 2).

SMITH, ALVIN KEITH Mount Gilead
B.S. IN CHEMISTRY, Baptist Student Union (1); Chemistry Club (3, 4); IDC (3); Orientation Counselor (3).

SMITH, ANN BATTLE Goldsboro
A.B. IN SOCIOLOGY, *Alpha Gamma Delta*; Canterbury Club (3); NSA (1); Orientation Counselor (1); Panhellenic Council Representative (1); Student Party (1); *Yacksy Yack* (3, 4); Y.D.C. (3); Y.W.C.A. (4).



SMITH, DEXTER NORRIS Burlington
A.B. IN SOCIOLOGY, Track (3); Y.M.C.A. (2).

SMITH, FRED J. Morganton
A.B. IN CHEMISTRY, Baptist Student Union (1, 2, 3, 4); G.M.A.B. (1); Y.M.C.A. (1, 2, 4).

SMITH, GARNER ROOSEVELT Harmony
B.S. IN BUSINESS ADMINISTRATION, *Alpha Kappa Psi*.



SMITH, MARGARET ANN Catonsville, Md.
A.B. IN ZOOLOGY, Cardboard (2, 3, 4); Dormitory Treasurer; Lutheran Student Association (1); Orientation Counselor (3, 4); Y.W.C.A. (1, 2, 3, 4).

SMITH, MARTHA B. Roanoke Rapids
A.B. IN EDUCATION, *Alpha Delta Pi*; Cheerleader (1); Orientation Counselor (1); Student NEA (3); University Party (3, 4); Westminster Fellowship (3); Y.W.C.A. (3, 4).

SMITH, MINOR ENRIQUE Raleigh
B.S. IN BUSINESS ADMINISTRATION.



SMITH, REBECCA LOUISE Elizabeth City
A.B. IN EDUCATION, G.M.A.B. (3, 4); Student NEA (3, 4).

SMITH, RICHARD H. Little Silver, N. J.
A.B. IN HISTORY, Band (1, 2); University Party (1, 2); Y.M.C.A. (2, 3, 4).

SMITH, THOMAS MELVIN Ramseur
B.S. IN BUSINESS ADMINISTRATION.



SNELL, MARY ROSALIND Winston-Salem
A.B. IN EDUCATION, Student NEA (1); University Chorus (3, 4); Y.W.C.A. (3).

SNIDER, ALBERT MONROE, JR. Denton
A.B. IN ZOOLOGY, Band (2).

SNYDER, ELIZABETH DEHAVEN Rockville, Md.
A.B. IN HISTORY, *Kappa Delta*; University Party (3, 4); Wesley Foundation (3, 4); Y.R.C. (3, 4); Y.W.C.A. (3, 4).



SOJOURNER, ELIZABETH CAMP Atlanta, Ga.
A.B. IN EDUCATION, *Phi Mu*; Dormitory Vice President (1); Stray Greeks (3, 4); Secretary (1); University Party (3); Y.W.C.A. (3).

SOWERS, CHARLES LEWIS Salisbury
B.S. IN BUSINESS ADMINISTRATION, *Delta Sigma Pi*, Treasurer; Basketball (1); Lutheran Student Association (1, 2, 3, 4); Monogram Club (3, 4); Track (1, 2, 3, 4).

SPENCE, PHYLLIS PRITCHARD Elizabeth City
A.B. IN EDUCATION, Student NEA (3).

SPIVEY, JOY ELAINE Tabor City
B.S. IN MEDICAL TECHNOLOGY. Carolina Women's Council; Y.M.C.A.

SPRUILL, PHILIP ALLEN Elizabeth City
A.B. IN HISTORY. Baptist Student Union.

SPRY, DOYLE EUGENE Cooleemee
A.B. IN RADIO, TELEVISION AND MOTION PICTURES. Baptist Student Union (3, 4).

STAFFORD, EMILY LOUISE Julian
B.S. IN BUSINESS ADMINISTRATION. Student Party (3, 4); United Student Fellowship, Treasurer (3, 4); *Yacheta York* (3); Y.R.C., Treasurer (3, 4).

STALLINGS, RONALD Raleigh
B.S. IN BUSINESS ADMINISTRATION. University Party.

STANFORD, SUSAN HARPER Burlington
A.B. IN INTERNATIONAL STUDIES. *Alpha Gamma Delta*, Treasurer.

STARNES, MARGARET ROSE Raleigh
A.B. IN DRAMATIC ART. Carolina Playmakers (3, 4); University Club (4); Wesley Foundation (4); WUNC (3, 4).

STEPHENSON, LARRY ADAMS Willow Springs
B.S. IN BUSINESS ADMINISTRATION. AFROTC (1, 2, 3, 4).

STESSEL, HAROLD EDWARD Monsey, N. Y.
A.B. IN ENGLISH. *Carolina Quarterly* (2); Debate Council (2); *Run and Run* (3).

STEVENS, JAMES TIMOTHY Allentown, Pa.
A.B. IN ENGLISH. *Chi Phi*; IDC (2); Lutheran Student Association (1, 2, 3, 4); Sound and Fury (2, 3); Student Legislature (3, 4); Swimming (1, 2); University Party (1, 2, 3, 4); Y.R.C. (1, 2, 3, 4); Y.M.C.A.

STEWART, CATHERINE JEAN Washington, D. C.
A.B. IN POLITICAL SCIENCE. *Delta Delta Delta*; Order of the Old Well. Vice-President (1); Angel Flight (3, 4); Canterbury Club (3); Orientation Committee (3, 4); Women's Chairman (1); Student Council (4); University Party (3, 4); Woman's Residence Council (3, 4); Y.W.C.A. (3, 4).

STOKES, JULIA ANN Hertford
A.B. IN PHYSICAL EDUCATION. Cheerleader (1); Orientation Counselor (3); Publications Board (3); Student NEA (1); University Club (2); W.A.A. (3); Y.W.C.A. (1, 2, 3, 4).

STONE, RICHARD GABRIEL, JR. Raleigh
A.B. IN HISTORY.

STORY, ROBERT T. Winton
B.S. IN BUSINESS ADMINISTRATION.

STRAIT, ISABELLA BLANTON Rock Hill, S. C.
A.B. IN HISTORY. *Kappa Delta*; Orientation Counselor (1); Y.W.C.A. (4).

STRIBLING, JESS HAWKINS, JR. Evonston, Ill.
A.B. IN HISTORY. *Sigma Phi Epsilon*; Carolina Forum (2); Orientation Counselor (3); Philanthropic Assembly (4); President (4).

STRICKLAND, JOYCE KING Smithfield
A.B. IN EDUCATION. *Phi Beta Phi*; Orientation Counselor (4); Student Legislature (3, 4); Student NEA (3, 4); University Party (3, 4); Y.W.C.A. (3, 4).

SUCKOW, DAVID HENRY Bowmansville, N. Y.
B.S. IN PHYSICS. *Phi Eta Sigma*; Band (1, 2, 3, 4); IDC (4); Wesley Foundation (1); Young Republicans Club (1, 2, 3, 4).

SUDDRETH, GERALD DEAN Granite Falls
B.S. IN BUSINESS ADMINISTRATION. *Alpha Kappa Psi*; Cardboard (3).

SUMMEY, JAMES WIRT Gastonia
A.B. IN CHEMISTRY. *Theta Chi*; NROTC; Y.M.C.A. (3).

SURRATT, DONALD GRAY Thomasville
B.S. IN BUSINESS ADMINISTRATION.

SWEENEY, PATRICIA ANN Bennettsville, S. C.
A.B. IN EDUCATION. *Alpha Gamma Delta*; Cardboard (3, 4); Secretary (3); Vice-President (4); Newman Club (3, 4); Student NEA (3, 4); Student Party (3, 4).

SUMNER, CHARLES WAYNE Etowah
A.B. IN RADIO, TELEVISION AND MOTION PICTURES. Baptist Student Union (1, 2, 3, 4); Baseball (1); WUNC (3, 4); Y.M.C.A. (1, 2).

SYER, JEAN Virginia Beach, Va.
A.B. IN ENGLISH. *Delta Delta Delta*; Angel Flight (3, 4); University Party (3, 4).



SYLVESTER, JOHN CURTIN Washington, D. C.
B.S. IN GEOLOGY, St. Anthony Hall; Cross Country (1); Monogram Club (3, 4); Track (1, 2, 3, 4).

TALBOTT, FLOYD ROBERT, JR. Roxboro
B.S. IN BUSINESS ADMINISTRATION, Football (1); Y.D.C.

TALLEY, JAMES MAYNARD, JR. Durham
B.S. IN INDUSTRIAL RELATIONS, *Sigma Nu*; Baptist Student Union (1); NROTC (1, 2, 3, 4); Sound and Fury (2); University Party (3, 4); Y.D.C. (1); Y.M.C.A. (1, 4).

TATUM, JOHN LEE Boone
B.S. IN BUSINESS ADMINISTRATION.

TAYLOR, BENJAMIN WAYNE Williamston
A.B. IN JOURNALISM, Baptist Student Union (2, 3, 4); *Daily Tar Heel* (2, 3, 4); Feature Editor (3); Men's Glee Club (2, 3, 4); Publicity Manager (3, 4); *Item and Eye* (3); Y.M.C.A. (2, 3, 4).

TAYLOR, DORIS DARLING Roanoke Rapids
A.B. IN PSYCHOLOGY, *Alpha Gamma Delta*; Orientation Counselor (1); Splash Club (3); Student Party (3, 4); Wesley Foundation (3, 4); Women's Residence Council (1); Y.W.C.A. (3, 4).

TAYLOR, LAWRENCE ARTHUR, JR. Reidsville
A.B. IN HISTORY, *Phi Eta Sigma*; Band (1, 2, 3, 4); Canterbury Club (1, 2, 3, 4); Orientation Committee (3).

TAYLOR, WILLIAM HOWARD Aberdeen
A.B. IN PHILOSOPHY, St. Anthony Hall; Dance Committee (1, 2, 3, 4); German Club (3); IFC (2).

TEAGUE, JAMES KNOX, JR. Thomasville
B.S. IN INDUSTRIAL RELATIONS, *Lambda Chi Alpha*; Student Government; Student Party; Y.M.C.A.

TEMPLETON, WILLIAM KLASEK Olin
B.S. IN CHEMISTRY.

TENENBAUM, LEE J. Atlanta, Ga.
B.S. IN BUSINESS ADMINISTRATION, *Phi Eta Sigma*; *Zeta Beta Tau*, Secretary (1); Hibel Foundation (1, 2, 3, 4); Tennis (1); University Party (2, 3); Y.M.C.A. (1, 2, 3, 4).

THARRINGTON, JAMES HAROLD Raleigh
A.B. IN ECONOMICS, *Kappa Alpha*; Baptist Student Union (1); University Party (2, 3, 4); Y.D.C. (4, 2); Y.M.C.A. (1, 2, 3, 4).

THOMAS, ANNE LOUISE Marvin
B.S. IN BUSINESS ADMINISTRATION, Baptist Student Union (1, 2, 3); Orientation Counselor (2); Student Government (2); University Party (3, 4).

THOMAS, BARBARA SCOTT Asheboro
A.B. IN EDUCATION, *Alpha Delta Pi*, President; Angel Flight (1); Orientation Counselor (1); Panhellenic Council (1); Student NEA (3, 4); University Party (3, 4); Women's Honor Council (1); Y.W.C.A. (3, 4).

THOMAS, CHARLES AVERY, JR. Burlington
B.S. IN BUSINESS ADMINISTRATION, *Alpha Pi Omega*, Vice President (3); *Delta Sigma Pi*; *Daily Tar Heel* (3, 4); IDC (3); Orientation Counselor (3).

THOMAS, CHARLES WALTER, III Tillsonburg, Ontario, Canada
B.S. IN INDUSTRIAL RELATIONS, *Pi Kappa Alpha*.

THOMAS, ROBERT GORDON, JR. Raleigh
B.S. IN INDUSTRIAL RELATIONS, *Sigma Chi*; Cheerleader (2, 3).

THOMPSON, CHARLES RAYMOND Asheville
B.S. IN BUSINESS ADMINISTRATION, *Delta Sigma Pi*; Band (1); *Daily Tar Heel* (3); Y.M.C.A. (1, 2, 3).

THOMPSON, EUGENE CEBRON Warsaw
A.B. IN ECONOMICS.

THOMPSON, JACK EARL Coral Gables, Fla.
B.S. IN BUSINESS ADMINISTRATION, *Sigma Chi*; AFROTC; German Club; University Party.

THOMPSON, WILLIAM TURNER, JR. Raleigh
B.S. IN INDUSTRIAL RELATIONS, *Kappa Sigma*.

TILGHMAN, LEWIS SPOTTSWOOD CAMM Weldon
B.S. IN GEOLOGY, *Sigma Gamma Epsilon*.

TILLER, CLAUDE BAKER, JR. Draper
B.S. IN PUBLIC HEALTH.

TILLEY, HILTON RAY Chapel Hill
B.S. IN PHYSICS.





TIMBERLAKE, BERTS EDGAR Lexington
B.S. IN INDUSTRIAL RELATIONS. *Sigma Chi*; German Club (1, 2, 3, 4); *Gimghoni* (2, 3, 4).

TINO, DAVID RICKER Gastonia
B.S. IN BUSINESS ADMINISTRATION. *Phi Eta Sigma*; Y.M.C.A. (1, 2, 3, 4).

TOLMAN, ETHAN COLBY Dublin, N. H.
A.B. IN ENGLISH. *Carolina Quarterly*; *Daily Tar Heel* (1); Dormitory President (2); Orientation Counselor (2); Philanthropic Assembly (1, 2, 4); State Student Legislature (2, 3, 4); Student Government (2).

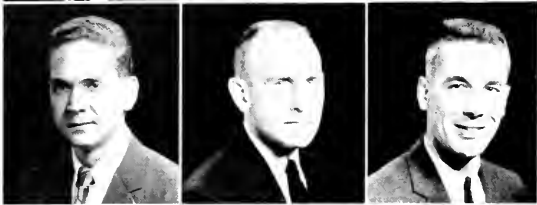

TONEY, LARRY CORDELL Raleigh
B.S. IN BUSINESS ADMINISTRATION.

TOWNSEND, CHARLES HITCHCOCK Arlington, Va.
A.B. IN POLITICAL SCIENCE. *Phi Eta Sigma*.

TRAVIS, WILLIAM A., JR. Weldon
B.S. IN BUSINESS ADMINISTRATION. *Kappa Alpha*; G.M.A.B. (3); Y.M.C.A. (3, 4).



TRIBUS, DONALD McCAMPBELL Staten Island, N. Y.
A.B. IN POLITICAL SCIENCE. Swimming (2).

TRUPP, JO LEE Lutherville, Md.
A.B. IN EDUCATION. *Splash Club*.

TUCKER, WILLIAM GORDON Charlotte
A.B. IN EDUCATION. Orientation Counselor (2, 3); Y.M.C.A. (2).



TUGGLE, SUSAN Charlotte
A.B. IN ENGLISH. *Delta Delta Delta*; *Daily Tar Heel* (4); University Party (3, 4); Y.W.C.A. (3, 4).

TUGMAN, STUART GRADY, JR. Boone
A.B. IN RADIO, TELEVISION AND MOTION PICTURES. *Theta Chi*.

TUNNELL, NANCY ANNE Raleigh
A.B. IN MATHEMATICS. *Kappa Kappa Gamma*; University Party (3, 4); Y.W.C.A. (3, 4).



TUNSTALL, WILLIAM McCULLEN, JR. Durham
A.B. IN RADIO, TELEVISION AND MOTION PICTURES. WUNC-TV.

TURNER, JOHN ROBERT Charlotte
A.B. IN ENGLISH. G.M.A.B. (3); University Party (3, 4); Westminster Fellowship (1, 2, 3, 4).

TURNER, MARTHA ROGERS Miami Shores, Fla.
A.B. IN ENGLISH. *Kappa Delta*; *Carolina Handbook*, Section Editor (4); Orientation Counselor (4); Student Party (3, 4); Westminster Fellowship (3, 4); Secretary; Y.W.C.A. (3, 4).

TURNER, NANCY MAE Winston-Salem
A.B. IN MUSIC. *Daily Tar Heel* (3); University Chorus (3, 4); University Club (3); Y.W.C.A. (3, 4).



TURNER, ROBERT ALEXANDER Lanett, Ala.
A.B. IN ENGLISH. *Chi Psi*; *Carolina Symposium* (3); G.M.A.B. (3); *Manogram Club* (3); Orientation Counselor (4); Publications Board (3, 4); *Semper Fidelis Society* (3, 4); Student Legislature (3, 4); Swimming (1, 2, 3, 4); University Club (3); University Party (3, 4).

TURNER, SHELTON JACKSON Castalia
B.S. IN MATHEMATICS. Dormitory, President (4), Secretary-Treasurer (3); Football (2, 3); IDC (1); Y.M.C.A. (2).



UPTON, STEPHEN RICHARD, JR. Smithfield
B.S. IN INDUSTRIAL RELATIONS. *Kappa Alpha*; *Carolina Symposium*; Dance Committee; Orientation Counselor (3, 4); Track (1); University Party.

VAUGHAN, JOHN SOUTHGATE, JR. Woodland
A.B. IN HISTORY. *Phi Alpha Theta*.

VAUGHAN, RICHARD BOLLING, III Chapel Hill
B.S. IN BUSINESS ADMINISTRATION. Band (1, 2); Baptist Student Union (1, 2, 3, 4); Track (1, 2).



VAUGHT, CAROLYN Paducah, Ky.
A.B. IN EDUCATION. *Pi Beta Phi*; Orientation Committee (4); Student Government; University Party (3, 4); Women's Honor Council (3); Y.W.C.A. (3, 4).

VEASEY, LUTHER DAVID Durham
B.S. IN BUSINESS ADMINISTRATION. *Delta Sigma Pi*, Secretary; Dormitory Manager (3, 4); G.M.A.B. (3, 4); Orientation Counselor (4); Professional Inner-Fraternity Council, President (4); Secretary (3); *Semper Fidelis Society*; Student Government (3, 4); University Party (4); Y.D.C. (1, 2); Y.M.C.A. (1, 2).

VESS, MARVIN CLAUDE, JR. Marion
B.S. IN BUSINESS ADMINISTRATION. *Delta Sigma Pi*; Orientation Counselor (4); Publications Board (2, 3).



VINCENT, DONNA LOUISE Winter Park, Fla.
A.B. IN ENGLISH. *Kappa Kappa Gamma*.

WADE, SALLY KATE Kenton, Tenn.
A.B. IN ART. *Chi Omega*.

WAGNER, EMILY MARTIN Bluefield, W. Va.
A.B. IN SOCIOLOGY. *Delta Delta Delta*; Angel Flight (3); University Party (3, 4); Y.W.C.A. (3, 4).

WALKER, JANE CRAWFORD Roanoke, Va.
A.B. IN EDUCATION. *Chi Omega*, Secretary (3, 4); Canterbury Club (3, 4); Orientation Counselor (4); Student NEA (3, 4); University Party (3, 4); Y.W.C.A. (3, 4).

WALKER, ROBERT GLENN, JR. Hickory
A.B. IN ECONOMICS. *Delta Kappa Epsilon*; Order of Minotaurs (2, 3, 4); *Daily Tar Heel* (3, 4); Gorgon's Head (2, 3, 4); University Party (3).

WALL, PADDY SUE Winston-Salem
A.B. IN SOCIOLOGY. *Alpha Gamma Delta*; Jane Craig Gray Award (3); Order of the Old Well (3, 4); Valkyries, President (4); Angel Flight (3, 4); Baptist Student Union (3, 4); Carolina Symposium (3); Consolidated University-Student Council (4); Cosmopolitan Club (4); G.M.A.B. (3); Graham Memorial Board of Directors (3, 4); Student NSA (4); Orientation Committee (4); Splash Club (3, 4); State Student Legislature (3, 4); Student Government (4); Secretary (4); Student Legislature (3); Student Party (3, 4); Women's Honor Council (3, 4); Women's Residence Council (3); Y.W.C.A. (3, 4).

WALL, PHYLLIS BRENDA Raleigh
A.B. IN EDUCATION. *Alpha Gamma Delta*; Canterbury Club (3, 4); Panhellenic Council (4); Student NEA (3, 4); Student Party (3, 4); Y.W.C.A. (3, 4).

WALLACE, HELEN Smithfield
A.B. IN LATIN.

WALLACE, JOANN DARLENE Durham
A.B. IN SOCIOLOGY. Cosmopolitan Club (4); G.M.A.B. (3); Student Party; Y.D.C. (4); Y.W.C.A. (3, 4).

WALTERS, CHARLIE ROBERTSON Salisbury
B.S. IN BUSINESS ADMINISTRATION. Baptist Student Union (1); Y.R.C. (2, 3); Y.M.C.A. (2, 3).

WALTON, MARY ELIZA Morganton
A.B. IN EDUCATION. Student NEA (3, 4); Y.D.C. (4); Y.W.C.A. (3, 4).

WARD, JOSEPHINE REID Greensboro
A.B. IN EDUCATION. *Chi Omega*; Band (3); Orientation Counselor (4); Student NEA (4); University Party (3, 4); Y.W.C.A. (3, 4).

WARDER, SUSAN KAY Geneva, N. Y.
A.B. IN MATHEMATICS. *Pi Beta Phi*; *Daily Tar Heel*; Dialectic Senate; Orientation Counselor (4); Philanthropic Assembly; University Party (3, 4); *Yuckety Yuck*; Y.W.C.A. (3, 4).

WARREN, PRISCILLA G. Chapel Hill
A.B. IN EDUCATION. Student NEA (1).

WATERS, JAMES CANDLER Asheville
B.S. IN BUSINESS ADMINISTRATION. Men's Glee Club (1, 2); Y.D.C. (3, 4); Y.M.C.A. (3, 4).

WATKINS, LINDA Charleston, S. C.
A.B. IN PSYCHOLOGY. *Chi Omega*; Canterbury Club (4); University Party (3, 4); Y.W.C.A.

WEATHERS, CELESTE Augusta, Ga.
A.B. IN SOCIOLOGY. *Alpha Delta Pi*; Canterbury Club (3, 4); Orientation Counselor (4); University Party (3, 4); *Yuckety Yuck* (3, 4); Y.W.C.A. (3, 4).

WEAVER, GEORGE WALTER Arlington, Va.
B.S. IN BUSINESS ADMINISTRATION. *Phi Delta Theta*; Canterbury Club (1, 2); Orientation Counselor (4); Sound and Fury (1); Y.M.C.A. (1, 2).

WELCH, JACK H. Williamston
B.S. IN BUSINESS ADMINISTRATION.

WELLS, HARRY WARREN, JR. Chevy Chase, Md.
B.S. IN INDUSTRIAL RELATIONS. *Kappa Sigma*; Orientation Counselor; *Ram and Eve*; University Party.

WELLS, MARCIA MASON Denton, Texas
A.B. IN POLITICAL SCIENCE. *Kappa Alpha Theta*; Stray Greeks (3, 4); President (4); Canterbury Club (3); Dormitory Vice-President (4); Orientation Counselor (4).

WELLS, STEVE EARL Burlington
B.S. IN INDUSTRIAL RELATIONS.

WESTBROOK, JAMES AUGUSTUS Goldsboro
B.S. IN BUSINESS ADMINISTRATION. *Sigma Phi Epsilon*.

WHEELER, MARTHA ELIZABETH Memphis, Tenn.
A.B. IN MATHEMATICS. *Chi Omega*, Treasurer (4); Campus Chest (3); University Party (3, 4); *Yuckety Yuck* (3, 4); Y.W.C.A. (3, 4).

WHALEY, JOHN LEWIS High Point
A.B. IN HISTORY. Baptist Student Union (1, 2); Student Party (3, 4); Y.D.C. (3, 4); Y.M.C.A. (3, 4).

WESTMORELAND, JOSEPH ROBERT, II Canton
B.S. IN BUSINESS ADMINISTRATION. Baseball (1).

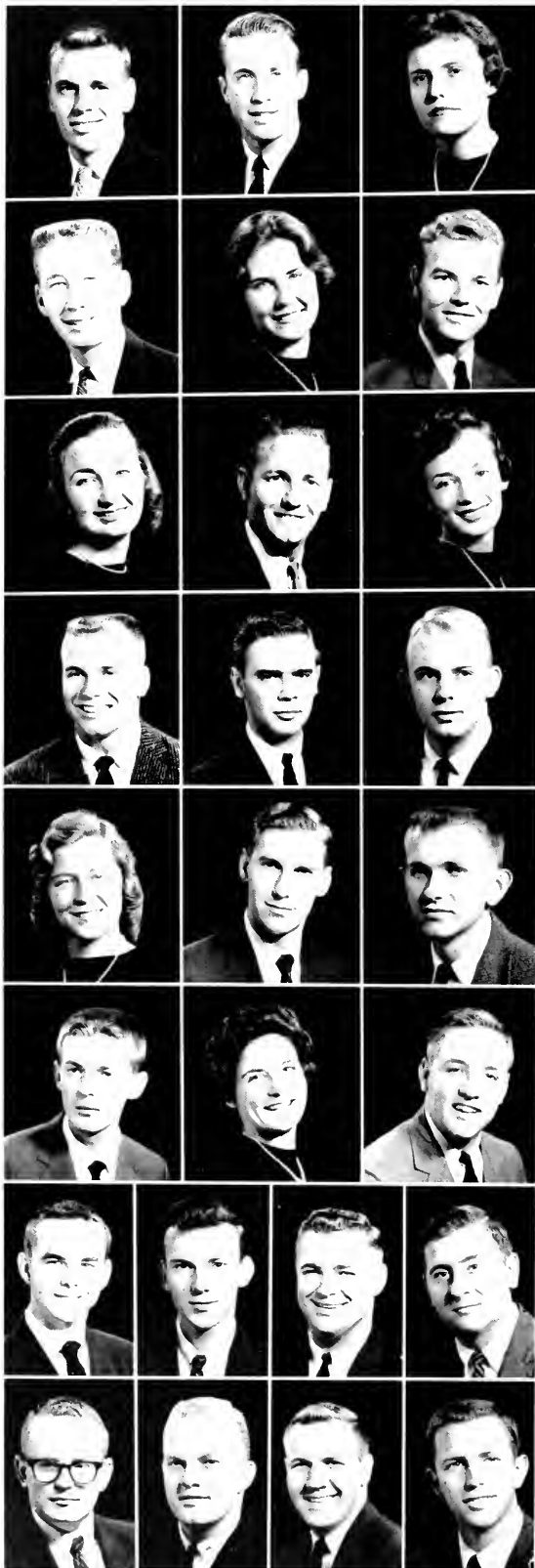

WHISNANT, WILLIAM BUXTON Raleigh
A.B. IN RADIO, TELEVISION AND MOTION PICTURES, WUNC (4).
WHITAKER, JOHN C., JR. Winston-Salem
B.S. IN BUSINESS ADMINISTRATION, *Delta Kappa Epsilon*; Order of the Golden Fleece; Order of the Grail; *Daily Tar Heel*; Gingham; Orientation Counselor; Publications Board; University Party; Y.M.C.A.
WHITE, JANE RHEA Roanoke Rapids
A.B. IN EDUCATION, *Alpha Delta Pi*; Canterbury Club (3); Carolina Symposium (3); G.M.A.B. (3, 4); Orientation Counselor (3, 4); Publications Board, Secretary (4); University Party (3, 4); Women's Honor Council (4); Y.W.C.A. (3, 4).

WHITE, JAMES GRADY Charlotte
A.B. IN CHEMISTRY, Baseball (1); Student Party.

WHITE, JERRY SANDRA Raleigh
A.B. IN SOCIOLOGY, Student Government; W.A.A.

WHITE, L. NORMAN Lenoir
B.S. IN BUSINESS ADMINISTRATION, *Delta Sigma Pi*, President (4); Publications Board (3); *Yackety Yack*, Business Manager (3).

WHITEHURST, MARGARET CARSON Rocky Mount
A.B. IN EDUCATION, *Alpha Delta Pi*; Canterbury Club (3, 4); Carolina Symposium (3); Student NEA (3, 4); University Party (3, 4); *Yackety Yack* (3); Y.W.C.A. (3, 4).

WHITEHURST, WADE LEE Gastonia
B.S. IN BUSINESS ADMINISTRATION, *Phi Eta Sigma*; Y.D.C. (3).

WHITTEMORE, CAMERON LEE Brantville, N. Y.
A.B. IN SOCIOLOGY, *Kappa Kappa Gamma*; University Party (3, 4); Y.W.C.A.

WHITTY, JOHN RANDOLPH New Bern
A.B. IN HISTORY, *Phi Alpha Theta*; Cheerleader (3, 4); Student Party (3); University Club (3).

WIDENHOUSE, GARY EUGENE Durham
A.B. IN HISTORY.

WILKERSON, STEPHEN LINDSAY, JR. Greenville
A.B. IN BUSINESS ADMINISTRATION, *Sigma Nu*.

WILKINSON, MARTHA FRANCES Beckley, W. Va.
A.B. IN EDUCATION, *Pi Beta Phi*; Panhellenic Council, Corresponding Secretary (4); *Sigma Chi* (3, 4); Student Government (4); Student Legislature (3); University Party (3, 4); Y.W.C.A. (3, 4); W.A.A., Vice-President.

WILLIAMS, CLYDE FRANKLIN, JR. Burlington
B.S. IN MATHEMATICS, *Alpha Phi Omega*; *Pi Mu Epsilon*.

WILLIAMS, DAVID ROBERT Biscoe
A.B. IN HISTORY, *Alpha Epsilon Delta*; *Alpha Phi Omega*; Student Party; Wesley Foundation (2); Y.M.C.A. (3).

WILLIAMS, JOHN ROBERT Black Mountain
A.B. IN ART, Baptist Student Union (1).

WILLIAMS, MARY FAYE Robbins
A.B. IN EDUCATION, Cardboard (3); Orientation Counselor (4); Student NEA (3, 4); Student Party (3, 4); Wesley Foundation (3, 4).

WILLIAMS, PHILIP TUTTLE, JR. Charlotte
A.B. IN ECONOMICS, *Sigma Alpha Epsilon*; Arnold Air Society (3, 4); *Sabbard and Blade* (3, 4).

WILLIAMS, ROBERT WHITEFIELD Currituck
B.S. IN INDUSTRIAL RELATIONS, *Phi Kappa Tau*; Cardboard (2); Student Party (3); Y.D.C. (2); Y.M.C.A. (2).

WILLIAMS, TED MOORE Durham
A.B. IN CHEMISTRY, *Delta Upsilon*.

WILLIAMS, WILLIAM TYRE Rockingham
B.S. IN BUSINESS ADMINISTRATION, *Alpha Kappa Psi*; Football (1); Student Legislature (3, 4); University Party (3, 4); Y.D.C. (4).

WILLIFORD, CARL PATRICK Angier
B.S. IN BUSINESS ADMINISTRATION, *Alpha Kappa Psi*; Baseball (1); Y.M.C.A. (1, 2, 3).

WILLIS, GORDON CARYAL, JR. Morehead City
A.B. IN ZOOLOGY.

WILLIS, RICHARD WELDON, JR. Asheville
B.S. IN INDUSTRIAL RELATIONS, *Phi Mu Alpha*, President (4); Band (1, 2, 3, 4); Canterbury Club (2, 3, 4); U.N.C. Orchestra (1, 2, 3, 4); Y.M.C.A. (3).

WILSON, DONALD WESLEY Chapel Hill
A.B. IN POLITICAL SCIENCE.

WILSON, JAMES WARREN Brooklyn, N. Y.
B.S. IN PHYSICS.

WILSON, JOHN DAVID BRUCE Westport, Conn.
B.S. IN BUSINESS ADMINISTRATION. *Phi Kappa Sigma*; University Party (2, 3, 4); Y.R.C. (2, 3); Y.M.C.A. (2, 3).

WILSON, ROGER ALLEN Cambrio Heights, N. Y.
A.B. IN EDUCATION. Band (1, 2, 3).

WILSON, WALTER WARREN, JR. Graniteville, S. C.
B.S. IN BUSINESS ECONOMICS. *Zeta Psi*; Canterbury Club (1, 2, 3, 4); Football (1); Golf (3, 4); IFC (3, 4).

WINSTON, FRANCES ANN Youngsville
A.B. IN EDUCATION. Student NEA (4); Student Party (4); Y.W.C.A. (3, 4); W.A.A. (3, 4).

WIRKUS, FAUSTIN EDMUND, JR. Baltimore, Md.
A.B. IN GEOLOGY. *Sigma Chi*; Football (1); Scabbard and Blade (1); Semper Fidelis Society (3, 4); Naval ROTC Rifle Team (1, 2, 3, 4).

WISE, BETTY PAULINE Crossnore
A.B. IN CHEMISTRY.

WOHLBRUCK, EVERETT LAMAR Charlotte
B.S. IN BUSINESS ADMINISTRATION.

WOLFE, GARY JOHNSON Wilmington
B.S. IN BUSINESS ADMINISTRATION. *Delta Sigma Pi*.

WOLTZ, JOHN MONTGOMERY, JR. Greensboro
B.S. IN GEOLOGY. *Sigma Chi*; *Sigma Gamma Epsilon*; Swimming (1, 2); University Party (1, 2, 3, 4).

WOOD, DOUGLAS SHERRILL High Point
A.B. IN ECONOMICS. *Sigma Chi*.

WOODS, ANDY GREEN Danville, Va.
B.S. IN BUSINESS ADMINISTRATION. *Phi Gamma Delta*.

WORSLEY, GEORGE LAWRENCE, JR. Rocky Mount
B.S. IN BUSINESS ADMINISTRATION. *Delta Sigma Pi*; IDC (2); NROTC (1, 2, 3, 4).

WORTHINGTON, THURMAN WARDELL, JR. Ayden
A.B. IN JOURNALISM. *Alpha Phi Omega*; Baptist Student Union; Press Club.

WRAY, WILMOR HAROLD Reidsville
B.S. IN INDUSTRIAL RELATIONS. *Alpha Kappa Psi*.

WRENN, SALLY KAY Greensboro
A.B. IN ENGLISH. *Delta Delta Delta*.

WRIGHT, DEWEY VERNON Carrboro
B.S. IN BUSINESS ADMINISTRATION. *Alpha Kappa Psi*; Y.D.C. (3).

WRIGHT, GEORGE CARVER, JR. Mt. Airy
B.S. IN ACCOUNTING. *Alpha Kappa Psi*; *Delta Phi Alpha*.

YALE, DAVID BARRINGTON Altamonte Springs, Fla.
B.S. IN BUSINESS ADMINISTRATION.

YATES, SCOTT TUCKER Asheboro
A.B. IN ENGLISH. *Alpha Tau Omega*, President (4); Order of the Old Well (3, 4); Canterbury Club (1, 2); Vice-President (1); President of Freshman Class; Consolidated University-Student Council (1, 1); Dorm Council, Vice-President (1); IFC (1, 2, 3, 4); President (4); Treasurer (3); Men's Honor Council (2); Assistant Clerk (2); Orientation Counselor (2, 3); University Party (1, 2, 3, 4).

YOUNG, CHARLES SHERRILL Catawba
A.B. IN JOURNALISM.

YOUNG, HELEN STILES Atlanta, Ga.
A.B. IN EDUCATION. *Phi Mu*; Stray Greeks; University Party (3, 4); Y.W.C.A. (3, 4).

ZEH, BETTY GRACE Winston-Salem
A.B. IN EDUCATION. *Alpha Gamma Delta*; G.M.A.B. (3, 4); Secretary (4); Orientation Counselor (4); Student Legislature (3); Student NEA (4); Student Party (3, 4); *Yackety Yack* (3, 4); Y.W.C.A. (3, 4).

ZEIGLER, KAY KENNEDY Raleigh
A.B. IN EDUCATION. Carolina Symposium (3); Splash Club (3); Student NEA (4); Y.W.C.A. (3, 4).

ZLOTNICKI, BOGDAN MICHAEL Colon
A.B. IN POLITICAL SCIENCE. *Alpha Phi Omega*; AFROTC Rifle Team (1, 2, 3, 4); Arnold Air Society (3, 4); Cosmopolitan Club (1, 2, 3, 4); Dance Committee (2, 3); Football (1); Monogram Club (3, 4); Newman Club (1, 2, 3, 4); Sabre Air Command (1, 2); Scabbard and Blade (3, 4); Soccer (1, 2, 3, 4); Wrestling (1); Y.M.C.A. (1).

ZSCHAU, MARILYN FRANCES Raleigh
A.B. IN RADIO, TELEVISION AND MOTION PICTURES. Carolina Playmakers (1); Sound and Fury (1); Splash Club (3); WUNC (3); WFNCTV (3, 4); University Chorus (3, 4).

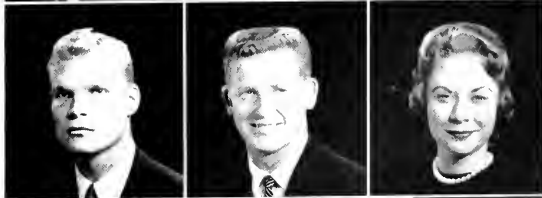



"It only takes a few to get used to the taste, honey, and you won't even care then."

I wonder if Sam has ever taken the trouble to load his gun?



My, what beautiful horns you've grown, Rameses.

*We Earn
Recognition in*
HONORARIES



Order of the Golden Fleece

OFFICERS 1957-1958

THOMAS WILLIS LAMEETH.....*Jason*
 WILLIAM RAY LONG.....*Hyparchos*
 JOHN AITKEN SNEDEEN, JR.....*Grammateus*
 PETER JOSEPH BRENNAN.....*Chrystopher*

Argonauts Inducted April 14, 1958

614 Roland William Payne, Jr.
 615 Clifton Hunter Tillman
 616 John Christopher Whitty, Jr.
 617 Jean Pierre Boissavit
 618 Robin Ledbetter Hinson
 619 Wayne Staton Bishop
 620 Harvey Peck
 621 John Charles Brooks
 622 John Clarke Whitaker, Jr.
 623 Jan Philip Schinhan
 624 Charles Hall Ashford, Jr.
 625 Jesse Weimar Jones
 626 Herman Allen Godwin, Jr.

Student Argonauts 1958-1959

532 Kenneth Lawing Penegar
 557 Edwin Osborne Ayscue, Jr.
 559 Raymond Mason Taylor
 566 Joel Lawrence Fleishman
 578 William Ray Long
 580 Perry Burt Veasey
 586 Eddie Covington Bass
 589 George Robinson Ragsdale
 590 John Aitken Sneden, Jr.
 596 Paul Gene Strassler
 597 Edward Ulysses Hallford, Jr.
 613 Joseph Francis Quigg
 615 Clifton Hunter Tillman
 619 Wayne Staton Bishop
 620 Harvey Peck
 621 John Charles Brooks
 622 John Clarke Whitaker, Jr.
 626 Herman Allen Godwin, Jr.

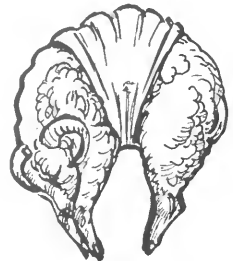

Faculty Argonauts 1958-1959

6 Phillips Russell
 70 Claude Edward Teague
 90 Edgar Ralph Rankin
 102 Robert Burton House
 101 Ernest Lloyd Mackie
 119 Albert Coates
 121 Joe Edward Linker
 141 Corydon Perry Spruill
 149 Frederick Carlyle Shepard
 168 Julius J. Wade
 176 Earle Horace Hartsell
 186 Joseph Maryon Saunders
 202 Richard Beverly Raney
 209 Edgar Alexander Cameron
 220 Walter Smith Spearman, Jr.
 299 Frederick Henry Weaver
 318 George Alexander Heard
 325 Alfred Guy Ivey
 333 Ernest Craigie
 364 Isacc Montrose Taylor
 394 James Frederic Newsome
 403 Edwin Sidney Lanier
 413 John Dewey Dorsett, Jr.
 424 Hugh Talmadge Lefler
 425 Harry Kitsun Russell
 426 James Clarence Wallace
 429 Raymond Lewis Jefferies
 432 William West Taylor
 437 Frank William Hanft
 445 William Clyde Friday
 447 Jesse Henry Dedmond
 449 John A. Kirkland
 451 Robert Allison Fetzter
 459 Samuel Hayes Magill
 467 William Ernest Mackie
 468 Walter Reece Berryhill
 469 Charles Louis Johnston, Jr.
 473 Roy Walter Holsten
 483 John Lassiter Sanders
 488 Urban Tignor Holmes
 493 Robert Benjamin Payne
 500 Henry Parker Brandis, Jr.
 510 Julian Dewey Mason, Jr.
 511 Dudley Dewitt Carroll
 516 Archibald Henderson
 526 Thomas Anthony Rezzuto, Jr.
 554 William Woodard McIenddn
 583 Preston Herschel Epps
 589 Foster Fitz Simons
 603 Louis Round Wilson
 607 Frank Joseph McEneaney
 613 Robin Ledbetter Hinson
 623 Jan Philip Schinhan

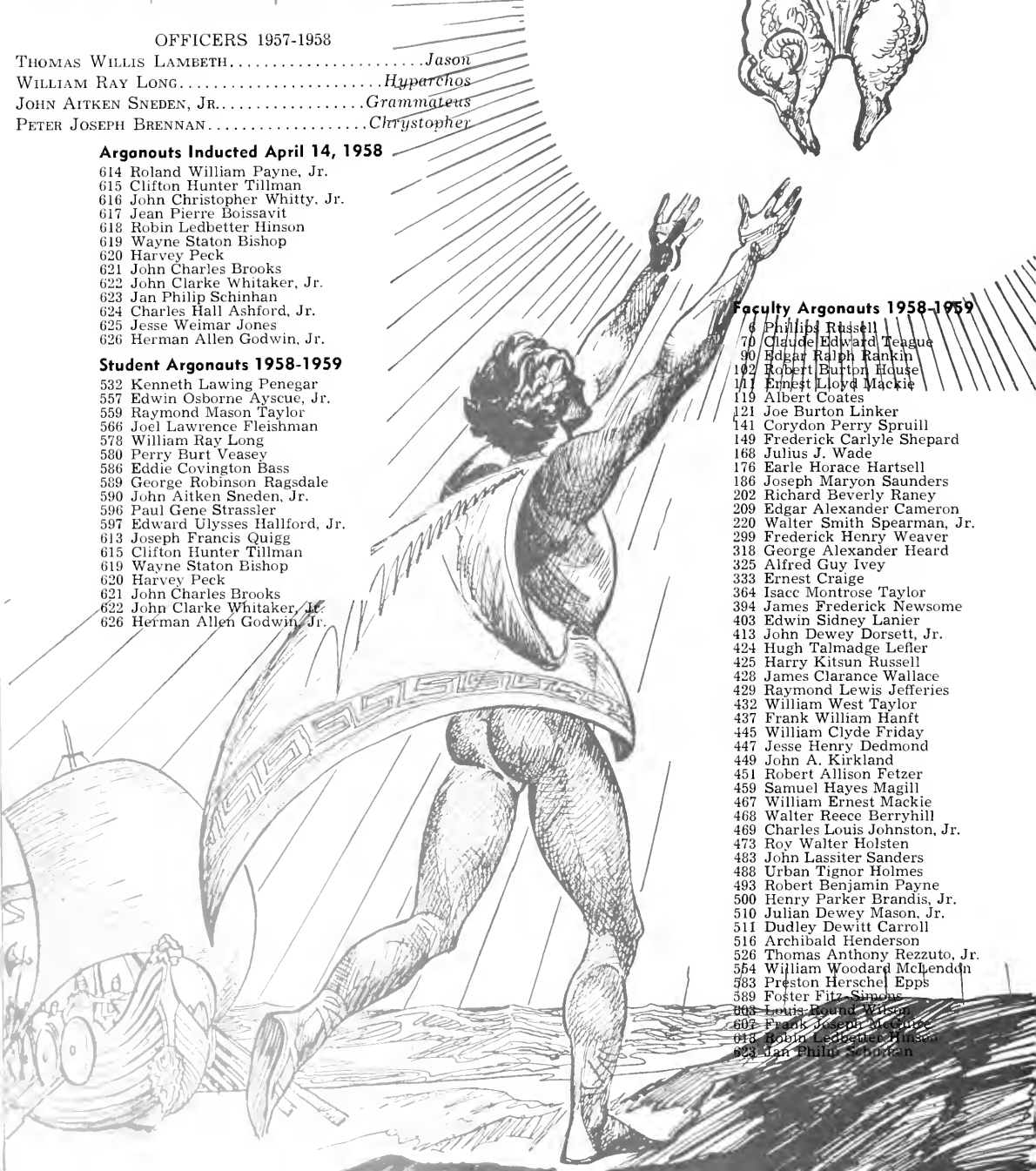

The VALKYRIES

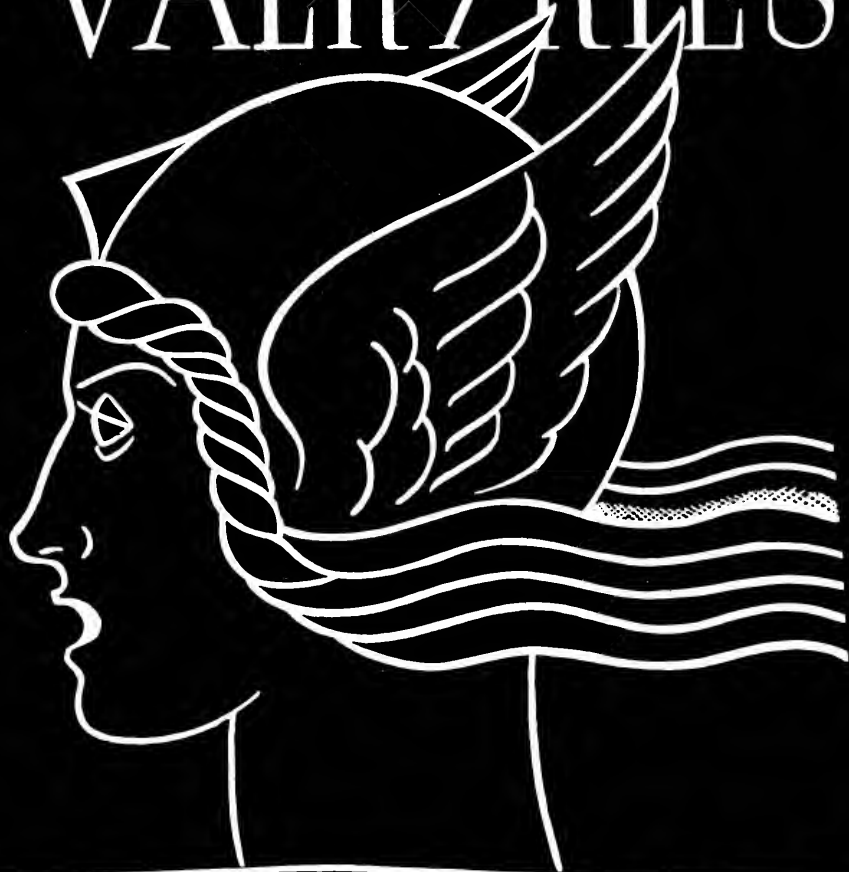

OFFICERS

PADDY SUE WALL, *President*
LURUTH SUTTON, *Vice-President*

DOROTHY DOUGLASS KELLAM, *Secretary*
MARY SUSANNE MOSTELLER, *Treasurer*

BARBARA FAYE MILES, *Alumnae Secretary*

MEMBERS, 1958-1959

299 Dorothy Douglass Kellam
300 Barbara Faye Miles
301 Mary Susanne Mosteller
302 LuRuth Sutton

303 Paddy Sue Wall
304 Nancy Ann Adams
305 Charlene Lynne Bass
306 Sipra Bose

307 Diana Arneson DeVere
308 Margaret Lee Jackson
310 Nancy Elizabeth Turner

ALUMNAE AND HONORARIES

Eleanor Riggins Brawley
Dorothy Phillips Cansler
Katherine Kennedy Carmichael
Elizabeth Lloyd Daugherty
Mary Hedrick Davis
Martha Decker DeBerry
Kathleen Boles Fink
Ida Howell Friday
Margaret Eunice Funk

Susan Walker Gustafson
Guion Griffis Johnson
Mary Frances Kellam
Elizabeth Louanna Kemble
Jacquelyn McCarthy
Isabelle McLeod
Lydia Ann Moody
Joy Earp Pierce

Anne Ellen Queen
Martha Anne Richardson
Midora Sasaki
Patricia Denning Stanford
Jeannine Thompson
Luanne Ellen Thorton
Frances Angas Weaver
Alpha Burkart Wettach

The Order of the Old Well

OFFICERS

ALBERT LEWIS GOLDSMITH	<i>President</i>
CATHERINE JEAN STEWART	<i>Vice President</i>
HERMAN ALLEN GODWIN, JR.	<i>Secretary-Treasurer</i>
ERNEST LLOYD MACKIE, ...	<i>Recorder</i>

EXECUTIVE COMMITTEE

*The Officers
and*

ROBERT WILSON CARTER
PADDY SUE WALL
WAYNE STATON BISHOP

Alternates

DONALD WOFFORD MILLEN
ROBERT JENKINS COWAN



CHARTER MEMBERS

- | | | |
|----------------------------------|-------------------------------|----------------------------|
| 1 William Donald Carmichael, III | 6 Charles Louis Johnston, Jr. | 10 Donald Gray Shropshire |
| 2 William Robert Coulter | 7 Allard Kenneth Lowenstein | 11 Leonard Adolph Szafaryn |
| 3 Jesse Henry Desmond | 8 William Ernest Mackie | 12 Dr. Samuel Thomas Emory |
| 4 Peter Harry Grims | 9 Basil Lamar Sherrill | 13 Dr. Ernest Lloyd Mackie |
| 5 Samuel Hirsch | | 14 Dr. William Smith Wells |

INITIATES OF MAY 1, 1958

- | | | |
|---------------------------------|-------------------------------|------------------------------------|
| 646 Charles Hall Ashford, Jr. | 666 Adelaide Lucinda Holcomb | 687 Jane Harry Purks, III |
| 646 Carl Adam Barrington, Jr. | 669 Graham Davis Holdings | 693 George Robinson Ragsdale |
| 647 Neil Carmichael Bender | 670 Burton Allan Horwitz | 694 Tom Slade Rand |
| 648 David Robert Burch | 671 Betty Carolyn Huffman | 695 John Elisha Raper, Jr. |
| 649 Wayne Staton Bishop | 672 James Lewis Inabrit | 696 William Howard Redding, Jr. |
| 650 Girard Edgar Boudreau, Jr. | 673 James Morris Kimb | 697 Frances Ellen Reynolds |
| 651 John Charles Brooks | 674 Hannah Boone Kirby | 698 Walter Thomas Rose, Jr. |
| 652 Robert Wilson Carter | 675 Phyllis Elliott Kraft | 699 Margaret Mullings Sanders |
| 653 Joseph Mark Clapp | 676 John Michael Lazarus | 700 Cynthia Jane Seagraves |
| 654 Katherine Keith Coe | 677 Wade Hampton Leibel, Jr. | 701 John Aitken Sneden, Jr. |
| 655 Wilson Reid Cooper, Jr. | 678 Thomas Veach Long | 702 Joel Alan Snow |
| 656 Robert Jenkins Cowan | 679 Barbara Ward Madison | 703 Arthur Herbert Sobel |
| 657 Julia Ann Crater | 680 Mary Moore Mascen | 704 Daniel Richard Suther and |
| 658 Rudolph Lee Edwards | 681 Charles Raysor May, III | 705 Catherine Jean Stewart |
| 659 Donald Frederick Evans | 682 Jennie Margaret Meador | 706 William Ernest Stewart |
| 660 Mary Jane Fisher | 683 Elizabeth Parrish McCoy | 707 John Luther Walker, Jr. |
| 661 Charles Zorah Flack, Jr. | 684 Donald Wofford Millen | 708 Paddy Sue Wall |
| 662 Martha Caroline Fortune | 685 Patricia Marie Miller | 709 Thomas Nobel Walter |
| 663 Margaret Eunice Funk | 686 Edith Ann Morgan | 710 Leo Clyde Wardip, Jr. |
| 664 Donald Atlas Furtado | 687 Amy Ann Morse | 711 Mildred Hope Whitehurst |
| 665 Herman Allen Godwin, Jr. | 688 Macon Glasgow Potter | 712 Paul Leroy Whitfield |
| 666 Albert Lewis Goldsmith, Jr. | 689 Roland William Payne, Jr. | 713 Scott Tucker Yates |
| 667 Paul Donald Herring | 690 Carl Glenn Pickard, Jr. | 714 John Hilliard Zollicoffer, Jr. |
| | 691 Dorothy Byrne Pressly | |



Order of the Grail

OFFICERS

HERMAN ALLEN GODWIN, JR.	Delegata
PAUL LINDSEY WOODARD	Scribe
ROBERT WILSON CARTER	Exchequer
DANIEL MILTON LOTZ	Vice Exchequer

SIR KNIGHTS

Eddie Covington Bass	Edward Ulysses Hallford, Jr.
Neil Carmichael Bender	Leonidas Causey Holt
Wayne Staton Bishop	Charles Riddell Huntington
John Charles Brooks	Raymond L. Jefferies
Robert Wilson Carter	John Hosea Kerr, III
Ralph Waldo Cummings	Alvin Larkin Kirkman
Rudolph Lee Edwards	Daniel Milton Lotz
Douglas George Eisele	Denton Lotz
Joel Lawrence Fleishman	George Robinson Ragsdale
Donald Atlas Furtado	Richard Hill Robinson, Jr.
Herman Allen Godwin, Jr.	Johnny Clarke Whitaker
Albert Lewis Goldsmith, Jr.	Paul Lindsey Woodard

PHI BETA KAPPA

Initiates

The Alpha Chapter of North Carolina was established in 1904. Founded at the College of William and Mary December 5, 1776, there are at present 164 chapters.

OFFICERS

HARVEY PECK.....*President*
LEONIDAS JUDD BETTS.....*Vice-President*
ROBERT JENKINS COWAN.....*Recording Secretary*
ERNEST LLOYD MACKIE.....*Corresponding Secretary*

EXECUTIVE COMMITTEE

HARVEY PECK.....*President*
LEONIDAS JUDD BETTS.....*Vice-President*
ROBERT JENKINS COWAN.....*Recording Secretary*
DR. ERNEST L. MACKIE.....*Corresponding Secretary*
DR. ROBERT B. HOUSE DR. ALMONTE C. HOWELL
DEAN CORYDON P. SPRUILL

Founded at the College of William and Mary



ALPHA CHAPTER OF NORTH CAROLINA

MEMBERS INITIATED MAY 15, 1958

Seniors

Adeliah Smyer Crouch	Betsy Carroll Lyon
Judith Dockery	Cora Louise Nelson
Anne Louise Drake	Willie Gordon Peacock
Catherine Donelson Frost	John Elisha Raper
Lawrence Douglas Hayes	Nancy Elizabeth Pearson
James Milton Highsmith	John William Reaves
Shelley Wolfson Howard	Donald MacDonald Seaver
Cecilia Anne Husbands	Mary Lois Rucker
Leland Shattuck Jamieson	Mary Gravely Shelton

MEMBERS INITIATED MAY 15, 1958

Juniors

Neil Carmichael Bender	Jacob Daniel Kimel, Jr.
Leonidas Judd Betts	Lawrence Luther Lohr, Jr.
Robert Jenkins Cowan	Harvey Peck
Albert Lewis Goldsmith, Jr.	Herman Albert Margolis
Herman Allen Godwin, Jr.	John Avery Rollins
Ray Milton Hayworth	John Hubert Winkler, Jr.
Dan Rommie Johnson	

MEMBERS INITIATED DECEMBER 9, 1958

Ernest Hampton Austin, Jr.	Anne Werthman Nichols Higgins
Robert Wilson Carter	Gary Melvin Hipps
Nancy Marie Collins	Jane Mitchell Hammond Massey
Gabriel Marlin Evans	William Dumas McLester
Edward Bynum Fowlkes, II	Carolyn Wisler Prince
Alma Eleanor Graham	Eleanor Belknap Stephens
Marion Wiley Harris	Constance Elizabeth Whittaker
Paul Donald Herring	

December 5, 1776

PHI ETA SIGMA



Phi Eta Sigma is a freshman honorary scholarship fraternity which was established at the University of Illinois in 1923. The University of North Carolina chapter was established in 1947, there being now 93 chapters in the United States.

OFFICERS

DONALD EUGENE HARRIS.....*President*
 GERHARD FRIEDRICH LEIGSCHER.....*Vice-President*
 ROBERT PARKER FOXWORTH.....*Secretary*
 ROBERT LEE GRUBB, JR.*Treasurer*
 RUDOLPH HERMAN WALLDORF.....*Historian*
 ERNEST L. MACKIE.....*Faculty Advisor*



First Row: George A. Weaver, Bruce F. Morton, William W. Woodhouse, III, Robert V. Fulk, Jr., William F. Sayers, Jr., Robert C. Stokes, James B. Rouse, Tom D. Ebird, Robert P. Foxworth. *Second Row:* John H. P. Helms, Wilber R. Boykin, Rudolph H. Walldorf, Robert M. Childs, Donald E. Harris, Frank C. Elkins, Robb F. Degnon, Peter A. Marks, Darrell B. Hawkins, Robert C. Costello, Edgar J. Hocutt, III, Charles F. Himes. *Third Row:* Michael O. Hill, Bruce B. Raynor, William L. Harrington, James P. Ward, Lewis O. Rush, Jr., Gerhard F. Liebscher, Franklin L. Biggerstaff, Charles M. Whedbee, Howard Holderness, Thomas M. Ewins, Jr., Julian T. Baker, Jr., David Q. Garrison. *Fourth Row:* John R. Hester, John B. Fox, Robert W. Brown, James D. Brock, David L. Grigg, Clifford C. Simpson, Jr., Frank W. McCracken, III, Robert L. Grubb, Jr., Larry W. Brown, Robert L. Cannon, Jr.

HONORARY MEMBERS

Dean Corydon P. Spruill Dean Cecil Johnson
 Dean M. A. Hill, Jr. Dean Ernest L. Mackie

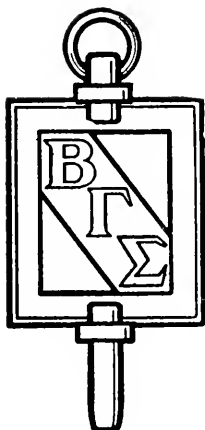

BETA GAMMA SIGMA

OFFICERS

EDWARD B. FOWLKES
President

G. MARLIN EVANS
Secretary

DAN R. JOHNSON
Treasurer

DR. WILLIAM A. TERRILL
Honorary President

DR. J. C. D. BLAINE
Faculty Secretary

FACULTY MEMBERS

J. C. D. Blaine
D. D. Carroll
J. E. Dykstra
J. S. Floyd
W. J. Graham
P. N. Guthrie
Clarence Heer
R. J. M. Hobbs
C. A. Kirkpatrick
H. Q. Langenderfer
Maurice W. Lee
R. I. Levin
C. S. Logsdon
C. H. McGregor
E. E. Peacock
G. T. Schwenning
I. N. Reynolds
W. A. Terrill
H. D. Wolf

STUDENT MEMBERS

Gabriel Marlin Evans
Edward Bynum Fowlkes, II
Dan Rommie Johnson
Robert Leland Lindsey, Jr.
Mary Frances McKenzie
John William Reaves
Johnny Manly Reece
Leroy Edward Wilkins

OFFICERS

HAROLD W. JOHNSON, JR.
 ROBERT J. COWAN
 JAMES M. SCOTT
 RANDAL B. ETHRIDGE
 ROBERT J. PEARCE, JR.
 JERRY MORGAN

President
Vice-President
Recording Secretary
Corresponding Secretary
Treasurer
Historian

HISTORY

Alpha Phi Omega, the only national service fraternity, was founded at Lafayette College in 1925. Rho Chapter, the local chapter, was established in 1930. *The Torch and Trefoil* is the official magazine of the fraternity, and the colors are blue and gold.

ALPHA PHI OMEGA

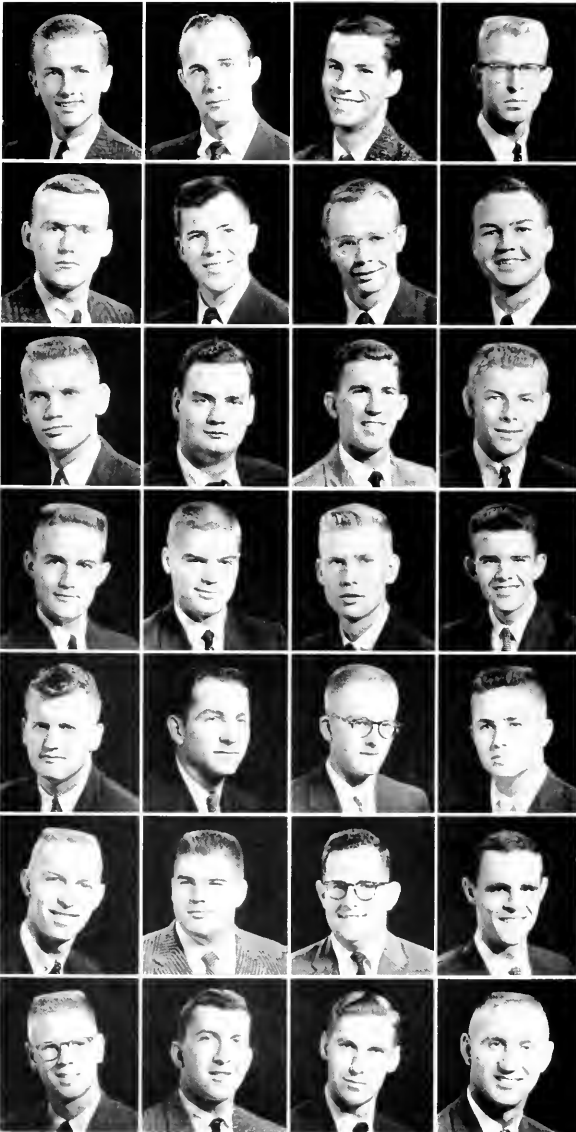

ATWELL
 BENNETT
 BILISOLY
 BRYAN

CHASTAIN
 COENEN
 COWAN
 DUFF

EASLEY
 HAYER
 JOHNSON
 JOHNSON

JOLLY
 JOLLY
 KITTREDGE
 LAMBETH

MATTHEWS
 MORRIS
 MURPHY
 PEARCE

RESCH
 ROGERS
 SCOTT
 SEAGLE

SPADER
 WELLS
 WILLIAMS
 ZLOTNICKI



HAROLD JOHNSON, JR.
President



And we listen . . .

The purpose of Alpha Phi Omega is to assemble college men in the fellowship of the Scout Oath and Law, to develop leadership, and to promote service to humanity. This imposing objective includes four fields of activity: 1. Service to the student body and faculty; 2. Service to youth and community; 3. Service to members of the fraternity; 4. Service to the nation as participating citizens.

A few Alpha Phi Omega service projects are sponsoring Parents' Day, operating a non-profit Book-Ex, selling magazines at a discount, ushering at student functions, providing scout camp scholarships, and assisting in the Community Empty Stocking Campaign.

To its members, Alpha Phi Omega provides fellowship, leadership, and the satisfaction of serving others. William Roth, one of Rho Chapter's past presidents, is now the national president of Alpha Phi Omega.

In addition to its service projects, Rho Chapter has a number of supper events, banquets, and social outings during the year.

PLEDGE CLASS

First Row: Lank, Partin, Armstrong, McNeill, Maree. Second Row: Doughthit, Morgan, McCuiston, Greenwood, Efland, Knight, Seawell, Norton.



OFFICERS

NEIL BENDER.....*President*
 LARRY JACKSON.....*Vice-President*
 DAVID WILLIAMS.....*Secretary*
 DAVID PARKER.....*Treasurer*

**ALPHA
 EPSILON
 DELTA**



BASS
 BENDER
 BERRYHILL
 CARTER



CHESOM
 CHURCH
 COWAN
 DAVIS



GOODMAN
 GRAYSON
 GREGORY
 HADDAD



MARKHAM
 MATTHEWS
 McLESTER
 PARKER



SCOTT
 SLOAN
 STEM
 WILLIAMS



HISTORY

Alpha Epsilon Delta is a national honor society for pre-medical and pre-dental students. It was founded at the University of Alabama, April 28, 1926. There are over 13,000 members in 64 active chapters throughout the U. S.

The North Carolina Beta Chapter was founded at the University of North Carolina on March 27, 1936. The object of the society, to recognize ex-

cellence in pre-medical and pre-dental scholarship, has grown to include stimulation of the pre-medical and pre-dental student by presentation of speakers from the medical field, assistance to him by helping him to realize his responsibilities in his pre-professional education, and benefit to him by the offer of the companionship of similarly interested students.



PHI MU ALPHA

OFFICERS

- DICK WILLIS.....*President*
- DALE GLOVER.....*Vice-President*
- BILL KELLAM.....*Secretary*
- JERRY SULLIVAN.....*Treasurer*

HISTORY

Phi Mu Alpha was founded at the New England Conservatory of Music in 1898. Its aims are to advance the cause of music in America and to foster the mutual welfare and brotherhood of students of music.

Alpha Rho Chapter, founded in 1926, takes an active part in furthering musical activities at the

University of North Carolina; each year the chapter presents a concert devoted to the performance of works by American composers and frequently including compositions by members of the fraternity. Whenever possible, Phi Mu Alpha brings to the campus well-known artists.

BEARD
HAMILTON

MILLER

FETZER
KENDALL

SULLIVAN

FIELDS
KURALT

WILKINSON

GARDINER
LAMBETH

WILLIS

GLOVER
LOWERY

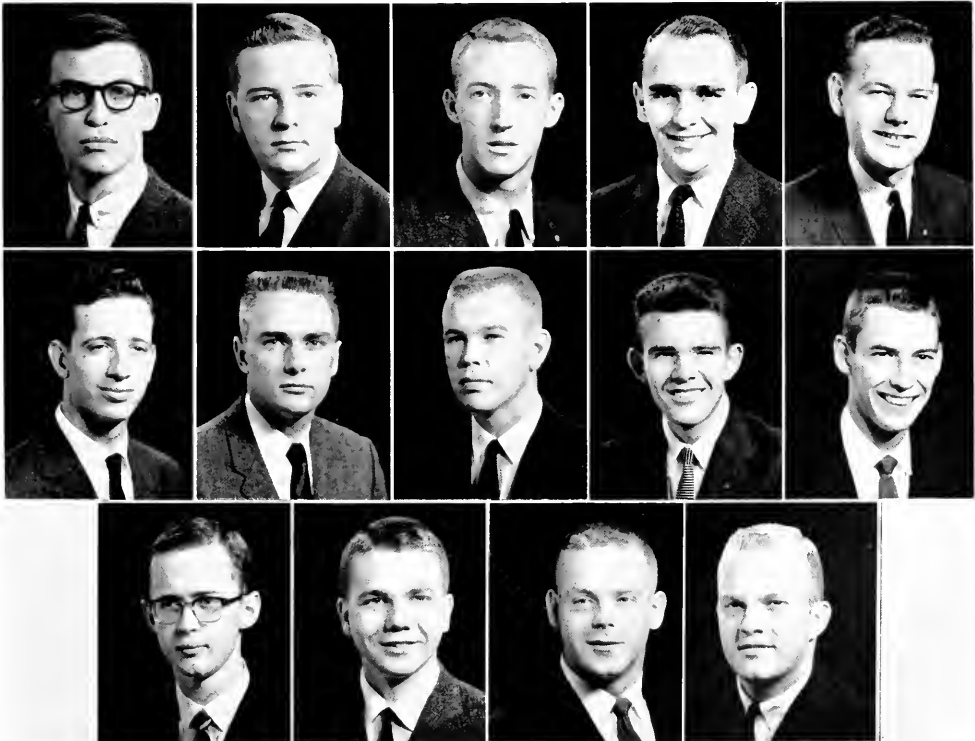

NATIONAL SCIENCE FOUNDATION



First Row: E. C. Markham, Charles M. Cameron, Jr., Clairbourne S. Jones, Henry R. Totten, H. D. Crockford, Victor A. Greulich, Arthur Roe, Paul E. Shearin, E. Burton Jones, Margaret Eason, Dorothy Carter. *Second Row:* Olive Davis, Carolyn Shuler, Jane Ridgeway, Leola Crosthwaite, Freda Siler, Magdalen Justice, Harriet Nunn, Ella Mac Tomlinson, Jean McNeely, Francis Hinson, Eugenia McArver, Elizabeth Cauley. *Third Row:* Wayne Austin, Ray Von Caldwell, Roger Miniomis, Charles Cable, Alvah Raymond, Walter Harris, Steve Coon, Joseph Beeson, Steven Burk, Gerald Stahlman. *Fourth Row:* Lewis Parrish, Clarence Bales, Grover Williams, A. H. Hatsell, Jr., William Palmer, William Smith, Jerry Parisi, Junius Francis, Harry Packard, Gershon Tomlinson. *Fifth Row:* Ronald Appleman, Franklin Jones, John Gordon, John Collier, Eugene Womble, Norman Crawford, George Steele, Floyd Matheis, John Waiser, James Valsame. *Sixth Row:* Charles Bucher, Gene Dew, Robert Bennett.

The National Science Foundation extended an invitation to fifty high school teachers of science and mathematics to attend the second Institute of Natural Science at the University of North Carolina.

Teachers from many states gathered to spend a

year reviewing basic principles and new developments in their various fields of interest.

Fortified with this year of intellectual refreshment, many with new Masters' degrees, this group is ready to return to their schools to lead the vital campaign for a better informed public.

I D C HONORARY SOCIETY

DOUG BAYLIFF.....*Epistates*
 NEIL BENDER.....*Grammateus*
 PAUL WOODARD.....*Thesauro-Phylax*

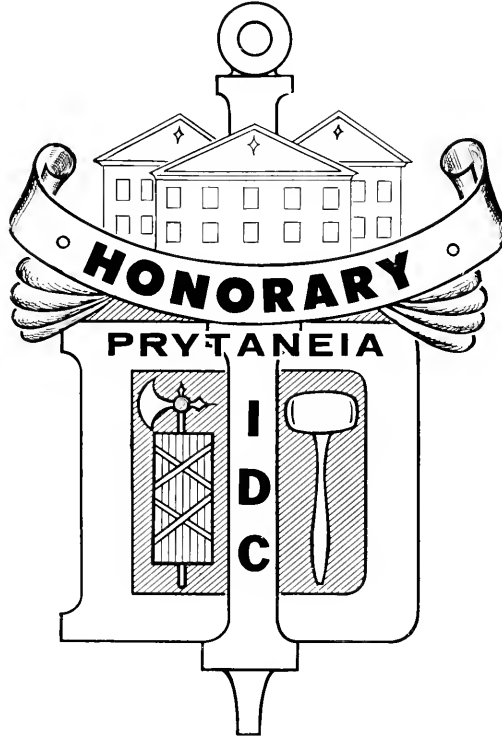

PRYTANIA

Charter Members

Wesley Neil Bass
 Robert W. Carter
 Charles Dunn
 Edward U. Hallford
 William E. Houser
 Thomas N. Walters

Honorary Members

William B. Aycock
 J. S. Bennett
 Donald A. Furtado
 Robert B. House
 Raymond L. Jefferies
 Walter Rabb
 J. E. Wadsworth
 James C. Wallace
 Robert T. Young

O TANS

James D. Bayliff
 Gerald T. Baynes
 Neil C. Bender
 Francis K. Berry
 Council F. Bradshaw
 John C. Brooks
 Gerald C. Chichester
 Rudolph L. Edwards
 Hilliard L. Goldman
 Michael K. Hayes
 James M. Scott
 Raymond M. Taylor
 Paul B. Walters
 Horace C. White
 Paul Lindsey Woodard

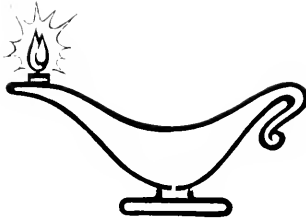

TBE

OFFICERS

WILLIAM FINLEY DAVIS.....*President*
JANE CRAWFORD WALKER.....*Secretary*
DAVID CASTELLO LOUGHLIN.....*Treasurer*

MEMBERS

Sallie Millis Armfield	Robert Lee Lynn, III
Edward Porcher Brunson, Jr.	David Castello Loughlin
Louise Mann Cheatham	Donald Clard McMillion
Dabney Minor Coddington, Jr.	William Watkins Merriman
Robert Cameron Cooke	Yates Shuford Palmer, Jr.
John Morgan Darden, III	Virginia Ridley Sandidge
William Finley Davis	Elizabeth Camp Sojourner
Katherine Winn Goode	Mary Ruth Starling
Elizabeth Coleman Jenkins	Jane Crawford Walker
Mary Ann Keith	Josephine Reid Ward

*We Work
with Fellow
Students in*
**PROFESSIONAL
ORGANIZATIONS**



ALPHA KAPPA PSI



HISTORY

Alpha Kappa Psi is the oldest and the largest professional business fraternity in the world. Alpha Tau Chapter, first installed at UNC in 1925, has many professional programs and services available not only to its members but to all students at the university.



LAWRENCE WILSON
President



Supper at Watts'

COLLINS EMBRY
Pledge President



PLEDGE CLASS

First Row: Ball, Hicks, Embry, Moore, Second Row: Mann, Meade, Griffin, Glenn, Sasser, Walker, Third Row: Wiggins, Culp, Dalrymple, Gordon, Harmon, Mackorell.



ALEXANDER
 BRYAN
 BRYAN
 DANIEL
 DRYE



DUNNAGAN
 ELLWANGER
 FERGUSON
 FISHER
 GERDES



HAYES
 HOLLOWELL
 HOOPER
 KING, JR.
 LEFTWICH



PARKER
 PENDERGRAPH
 POPLIN
 PUGH
 ROWE

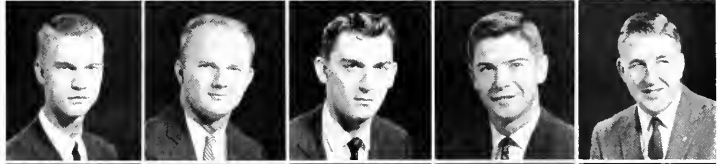

SIMPSON
 SLATER
 SMITH
 SUDDRETH
 TAYLOR



WHITE
 WILLIAMS
 WILLIFORD
 WILSON
 WRIGHT



WRIGHT



The 1958-59 year began with "chief honcho" Leftwich and Bryant taking charge of the house painting. The "old soldier" Jerry Leonard, hasn't faded away, having served an extended tour of six months. Williams, Rowe, Wright and company welcomed the alumni after the homecoming game with a resounding chorus of "My Ding-a-Ling." "Sweetie" Frank Hooper and Gerald Suddreth re-

turned from their western pea-picking expedition.

Odds and ends around the house: Pugh, my bid? Daniel, time for Maverick. Hayes, get me a Pepsi, pledge. King to Ellwanger, let's hit governmental. Drye to Slater, let's discuss the idiosyncrasies of the pledge class. Smith, come answer the phone, pledge Willie.

DELTA SIGMA PI



"Just Lookin'"



NORM WHITE
President



ERWIN FULLER
Pledge President

PLEDGE CLASS

First Row: Goodman, Humphries, Tyson, Castanas. Second Row: Timberlake, Osborne, Pass, Clark, Atkinson. Third Row: Cox, McMillan, Floyd, Hummell, Proctor, Babb. Fourth Row: Davis, McCurry, Roberts, Fuller.





BAUCOM
BLALOCK
BOLICK
BRACKETT
BROOKS

BUCKLEY
CARTER
CHANDLER
CULBRETH
DIMMETTE

FENNELL
FOX
GARRETT
GREER
HAMMES

K. HARRIS
R. HARRIS
HEITMAN
HELMS
HICKMAN

HOLLAND
HOUSER
LOWDER
LYTLE
MASON

MURPHY
NEVILLE
NEWSOME
NORUNGOLO
SAUNDERS

SHIRLEY
SOWERS
SPENCER
THOMPSON
VEASEY

VESS
WHITE
WOLFE
WORSELY

Report on the Deltasigs — going places and doing things . . . Columbia, Room 522 . . . Vick's samples . . . swinging paint and hammers on new bar and rec room . . . Rushing, new faces . . . Work days by Bolick, Smith and "Baby Doll" . . . Homecoming, lunch for "alums" on patio . . . Duke week-end . . . "Vita Craft's" bank really had it . . . Sowers, "I've gotta work on the books." How did you get your Mono, Thin Man? . . . Heitman swings D. C. with Sue . . . Camera Joel, how's about a picture? . . .

Newsome has friends, where? . . . Norm "Toys" around the K. D. house . . . W. C., anyone? . . . Foxy says, "lots of luck" . . . Anyone seen Cecil's car? . . . Snake slides into action . . . Nevillebird sets up store . . . Carter, I've seen this flick before . . . Chandler, how's this for a project? . . . Rose Dance, what a gasser! . . . Minor bird Houser . . . Mason wins the turkey . . . Never a dull moment . . . SAYONARA.



DOUG HENDERSON
SNEA President

STUDENT NATIONAL EDUCATION ASSOCIATION

The Student National Education Association was established in 1937 as a part of the National Education Association and its state and local associations. The organization has full departmental status in the N. C. E. A. The Frank Porter Graham Chapter of Student N. E. A. holds the number one charter for North Carolina Chapters. The organization assists in the social and professional growth of students majoring or interested in the field of education.

First Row: Barbara Sills, Barbara Mullinix, Blair Crowther, Helen Solenberger, Elaine Hoover, Patsy McKinnon, Nancy Baker. *Second Row:* Sue Jeffers, Jo Britton, Mary Walton, Priscilla Warren, Jane Powell, Ellen Rothschild, Sara Owen, Doug Henderson, Carolyn Miller, Faye Williams, Barbara Bush, Ernest Hatley, Patricia Sweeney. *Third Row:* Polly Spenser, Eleanor Cain, Nancy Crockett, Peggy Whitehurst, Emily Hill, Margaret Barnes, Leonidas Betts, William Peele, Wayne Miller, Charles Hellard, James Haymaker, Ben Hammet, Philip Hamilton, Bob McCain, Boyd Barrier, Randolph Nichols, Frank Ashfield, Elizabeth West. *Fourth Row:* Linda Earp, Doris, Gibbs, Betty Davis, Carol Nicols, Wanda Hearne, Alice MacLeod, Daphne Lyon, Diane Hemingway, Jean Carver.





ALEXANDER
GAREY
HOUCK
SPENCER

BLEDSE
GRUBBS
KOENIGSBERG
STIPE

CARPENTER
GUEST
MONGA
TOMLIN

CULBERTSON
HANCOCK
PRICE
URWICK

GANDY
HICKS
SHERIDAN
WOODRUFF

MBA CLUB

HISTORY

The Master of Business Administration Club was organized in 1953 shortly after the MBA program was initiated at the University of North Carolina. Objectives of the club include promotion of close student-faculty relationships, coordination of the academic program with actual business situations and problems, and development of high professional ideals.

Activities include social gatherings, publication of an alumni newsletter, and the sponsoring of addresses by leaders in the academic and business world.

OFFICERS

Left to Right: Chester H. Hancock, Secretary; Robert D. Culbertson, Vice-President; John G. McCullen, Social Chairman; Richard D. Stipe, Treasurer; George A. Garey, Jr., President.





many
take practical
training in . . .



SPECIAL SCHOOLS



TABLE OF CONTENTS

NURSING 285

PHARMACY 295

DENTAL HYGIENE 311

*We May
Enter*
NURSING



SCHOOL OF NURSING

ELIZABETH L. KEMBLE
Dean



The University of North Carolina School of Nursing was established in 1951 as an autonomous unit within the University and the Division of Health Affairs. A four-year program was designed to prepare nurses for beginning positions in the profession. In 1955 full accreditation including that for public health nursing preparation was granted by the Accrediting Service of the National League for Nursing.

The School now offers three different programs, and enrollment is increasing remarkably. High school graduates are admitted to the four-year curriculum leading to the degree Bachelor of Science in Nursing. Registered professional nurses are admitted with advanced credit to the general pro-

gram to complete the requirements for the baccalaureate degree in nursing. Students with a degree comparable to the B.S. in Nursing granted by this University may enter the graduate program leading to the degree Master of Science in Nursing with a major in either nursing administration or teaching in psychiatric nursing.

Other indications of progress are further developments in the continuation education program and research activities.



NURSING FACULTY

First Row: Lindberg, Haynes, Lewis, Cheek, Randolph, Parker, Norris. *Second Row:* Wood, Gifford, McCabe, Molleson, David, Spell, Gauteraud, Thorp. *Third Row:* Miller, Hill, McCaskill, Pitonak, Bevis, Smith, Dalrymple, Kegley. *Fourth Row:* Rhame, Bernard, Kemble, Torgeson, Martin, Johnson, Fogleman.



Senior Class Officers are: Jo Ann Lasley, Treasurer; Beth Chandler, Social Chairman; Phyllis Greer, Vice-President; Martha Poindexter, President; Mary Rhyne, Secretary.



Junior Class Officers are: Fran Brandl, Historian; Jane Burk, Treasurer; Harritte Zimmerman, Vice-President; Anita Whitener, President; Marge Clendinen, Secretary.



Sophomore Class Officers are: Lynn Merchant, Social Chairman; Donne Thompson, President; Carolyn Andrew, Treasurer; Carolyn Pearson, Social Chairman; Alice Forester, Secretary; Diana Lea, Vice-President.



Freshman Class Officers: *First Row:* Nancy Wills, Treasurer; Catherine Pierce, Social Chairman; Mary Harrison, Secretary. *Second Row:* Sarah Salmon, Vice-President; Mary Glenn Boatwright, President.

OFFICERS

Student Nursing Association Officers are: Carolyn Nifong, Treasurer; Barbara Hamilton, Second Vice-President; Lois Gallagher, President; Libby Johnson, First Vice-President; Karen Magnuson, Corresponding Secretary; Anita Whitener, Parliamentarian.

Dorm Officers are: Jean Sutherland, Vice-President; Jeanne Crewes, Treasurer; Deway Dance, President; Karen Magnuson, Secretary; Pat Brown, Social Chairman.



First Row:

Ayker, Dorene Karen, Charlotte; Allen, Alice, Eugene, Henderson; Arena, Carolyn Jean, Durham; Ayers, Julia Sue, Summerfield; Bankolt, Boris Marie, Hampstead, Md.; Bennett, Ann Fritz, Durham; Boatwright, Mary Glenn, Charlotte.



Second Row:

Brew, Sabra Ann, Wilmington; Buxton, Judith Ellen, Princeton, W. Va.; Cudde, Ondine, Halifax; Coleman, Frances McGregor, Hurdle Mills; Crawford, Patricia Ann, Jacksonville, Fla.; Crowther, Bonnie Rae, Haddonfield, N. J.; Daniels, Carol Ann, Charlotte.



Third Row:

Davis, Marita Canyon, Asheville; Davisson, Ann, Weston, W. Va.; Deming, Sue Wheeler, Benson; Desmond, Beverly Ann, Kinston; Doxey, Ann Marie, Durham; Fields, Betty Elaine, Albemarle; Finley, Blanche Elizabeth, Burlington.



Fourth Row:

Fox, Kathryn Scullard, High Point; Gaydon, Diane Vail, Roper; Ghel, Donna Lynette, Lanes-ter, Pa.; Goreica, Andrea Lucille, Wallington, N. J.; Harrison, Mary R., Fayetteville; Hawkins, Anne, High Point; Hopkins, Anne Elizabeth, Zebulon.



Fifth Row:

Harner, Margaret Moore, Asheville; Howell, Bonnie Estelle, Wilson; Huber, Jane Warden, Bethesda, Md.; Hunter, Patricia Ann, Rock Hill, S. C.; Jerome, Jean Gray, Romoke Rapids; Knott, Linda Rose, Oxford; Lee, Daisy Kathrine, Smithfield.



1ST YEAR

Sixth Row:

Lehmgwell, Celeste, Miami, Fla.; Long, Elizabeth Ann, Ayden; Longmeyer, April Lee, Brookville, Ohio; Maki, Marilyn Carol, Raleigh; Manuel, Carolyn Spach, Greensboro; Moore, Beverly Gordon, Richmond, Va.; Moore, Ken Cree, Virginia, Houston, Tex.



Seventh Row:

Parkins, Cynthia Susan, Brown Summit; Peedin, Ruth Kaye, Selma; Pierce, Catherine Lee, Brakes Branch, Va.; Pulliam, Mary Moore, Mount Airy; Reese, Sarah Louise, Winston-Salem; Reeves, Mammie Louise, Asheville; Rhodes, Susan Rebecca, Windsor.



Eighth Row:

Rice, Wilma Ann, Swannanoa; Schmitt, Patricia Anne, McLean, Va.; Sharp, Lora Louise, Durham; Sikes, Bonnie Margaret, Greensboro; Smith, Linda Kaye, Superior, W. Va.; Stokley, Cynthia Gail, Wilmington; Tesh, Esther Mae, Winston-Salem.



Ninth Row:

Thompson, Toni Lymie, North Wilkesboro; Timmons, Virginia Roberta, Chapel Hill; Toms, Beverly Louise, Forest City; Trembuth, Linda, Olinette; Uzzell, Corinne Helmes, Asheville; Whitted, Emily Dale, Burlington; Williams, Jean, Farnville, Va.



Tenth Row:

Wilk, Nancy Leonora, Stanhope, N. J.; Willwerth, Mary Alice, Mountain Falls, N. Y.





First Row:

Andrew, Ruth Carolyn, Winston Salem; Andrews, Charlotte Ann, Greenville, Pa.; Baggett, Allene Keeter, Lillington; Broadwell, Mabel, Angier; Buie, Betty Ann, Red Springs.

Second Row:

Coltrane, Frances Amanda, Randleman; Connell, Mary Francis, *Pi Beta Phi*, Henderson; Crewes, Jeanne Gail, Belle Glade, Fla.; Curtis, Edith Elaine, Clyde; Dickens, Beverly Joann, Burlington.

Third Row:

Durham, Carolyn Faye, Burlington; Escott, Carolyn Augusta, Charlotte; Forester, Alice May, Winston-Salem; Freeman, Peggy Joyce, Robbins; Furch, Phyllis Ann, Westfield, N. J.

Fourth Row:

Gilmore, Sarah Louise, Winston-Salem; Gregson, Helen Louise, Pleasant Garden; Hinton, Elizabeth Binn, Battleboro; Kent, Alice Linden, Richmond, Va.; Lea, Diana Cooke, *Alpha Gamma Delta*, Richmond, Va.

Fifth Row:

Lewis, Linda Ann, Rutherfordton; Linville, Dorothy Ann, Kernersville; Long, Patricia Anne, High Point; Magnuson, Karen Margaret, Washington, D. C.; Merchant, Norma Lynn, Asheville.

YEAR 2ND

Sixth Row:

Mewborn, Laura Darlene, Seven Springs; Miyette, Lelia Buxton, Raleigh; Mills, Ruth Jo-Ann, Concord; Mulhisen, Linda Ann, White Plains, N. Y.; Nifong, Carolyn Levone, Winston-Salem.

Seventh Row:

Olds, Gloria Lea, New Bern; Pearson, Frances Carolyn, Greensboro; Regenie, Sandra Jane, Garden City, N. Y.; Simmons, Jo Ann, Pollocksville; Smith, Ellen Rae, Lumberton.

Eighth Row:

Snyder, Frances Marshall, Durham; Thielen, Nazmie Frances, Kinston; Thomas, Jo Elizabeth, Charlotte; Thompson, Donna Jean, Clarendon Hills, Ill.; Thompson, Margaret Anne, *Kappa Delta*, Fredericksburg, Va.

Ninth Row:

Tolton, Ann Linn, Greensboro; Umstead, Sandra Kelly, Garner; Wooten, Grace Pollock, Kinston.



First Row:

Barnes, Claudia, Reidsville; Brandl, Fran M., Balboa, Canal Zone; Burt, Jane Arthur, Bischoe; Carden, Catherine, Burlington.

Second Row:

Chapin, Roberta Firestone, *Chi Omega*, Asheville; Clark, Loretta Beyree, Greensboro; Clendenin, Marge, Bethesda, Md.; Dance, M. Dewey, *Alpha Delta Pi*, Fayetteville.

Third Row:

Davenport, Willie Mae Joyce, Newland; Evans, Margaret Lillian, Chapel Hill; Fisher, Charlene Reed, *Alpha Gamma Delta*, Asheville; Groves, Martha Elizabeth, Wenowab, N. J.

Fourth Row:

Hamel, Sandra Jane, Weaverville; Hamilton, Barbara Ann, Fayetteville; Holden, Nancy F., Phoenixville, Pa.; Johnson, Elizabeth Ione, *Kappa Kappa Gamma*, High Point.

YEAR 3RD

Fifth Row:

Morgan, Ann L., Jacksonville; Muirhead, Sue Ann, Salisbury; Pemberton, Mary Ellen, Raleigh; Rabb, Sylvia Annette, Gastonia.

Sixth Row:

Reed, Sandra Darling, Houston, Tex.; Roberts, Sandra Rush, Wallingford, Pa.; Segee, Beverly Ann, Fairborn, Ohio; Shepard, Opal Gray, Jacksonville.

Seventh Row:

Spencer, Lillian Alice, South Mills; Sutherland, Jean Marie, Greensboro; Tate, Elizabeth Helen, Liberty; Turner, Barbara Lynne, Winston-Salem.

Eighth Row:

Whitener, Anita Cecile, Lenoir; Yeager, Carol Louise, Chapel Hill; Zimmerman, Mary Harriette, High Point.

ALEXANDER, NORMA LOWRIE
B.S. IN NURSING.

Raleigh

BROWN, PEGGY JEAN
B.S. IN NURSING.

Hickory

BULLOCK, PATRICIA WITTMANN
B.S. IN NURSING.

Jamestown

CARTER, CAROLYN PATRICIA
B.S. IN NURSING.

Hamlet

CHANDLER, IRMA ELIZABETH
Washington, D. C.
B.S. IN NURSING. *Alpha Delta Pi*; Dance Committee (2); Orientation Counselor (1); University Party (1, 2, 3, 4); Wesley Foundation (1, 2, 3, 4); Women's Glee Club (1, 2); Young Democrats Club (1, 2); Y.W.C.A. (1, 2, 3, 4).

CHAPIN, CARTER FIRESTONE
Asheville
B.S. IN NURSING. *Chi Omega*; Canterbury Club (1, 2, 3, 4); Orientation Counselor (2); State Student Legislature (1); Student Nurses' Association (1, 2, 3, 4); University Party (1, 2, 3, 4); Young Republicans Club (1, 2, 3).

DARK, DORCAS FAYE
B.S. IN NURSING.

Raeford

FRIDDLE, LUCIA RACHEL
Raleigh
B.S. IN NURSING. G.M.A.B. (1); Newman Club (1, 2, 3, 4); Secretary of Class (1, 3); Student Nurses' Association (1, 2, 3, 4); University Party (1, 2).

GALLAGHER, LOIS ANNE
Winston-Salem
B.S. IN NURSING. Newman Club (1, 2, 3, 4); Orientation Counselor (2); Student Nurses' Association (1, 2, 3, 4); Vice-President (3); President (4); President District 3 (4).

4TH YEAR

GALLIMORE, ELAINE
B.S. IN NURSING. Wesley Foundation.

High Point

GRADY, ANN GRAHAM
B.S. IN NURSING.

New Bern

GREER, PHYLLIS ANN
Albemarle
B.S. IN NURSING. Class Vice-President (4); Student Nurses' Association (1, 2, 3, 4); Student Party (1, 2); Y.W.C.A. (1, 2, 3, 4).

GREGSON, JULIA ANNE BRYANT
Asheboro
B.S. IN NURSING. Student Nurses' Association (1, 2, 3, 4).

HASSELL, VIRGINIA HOWE
Beaufort
B.S. IN NURSING. *Alpha Delta Pi*; Canterbury Club (1, 2); G.M.A.B. (1); Orientation Counselor (2); Student Nurses' Association (1, 2, 3, 4); Women's Glee Club (1, 2); Y.W.C.A. (1, 2, 3).

HEATON, BEVERLY ANN
Westfield, N. J.
B.S. IN NURSING. *Kappa Delta*; Orientation Counselor (1); National Student Nurses' Association (3); Student Nurses' Association (4); Y.W.C.A. (2).

HEGE, NANCY JANE
B.S. IN NURSING.

Winston-Salem

JOHNSON, LILLIAN ASHTON
B.S. IN NURSING.

Goldsboro

KLINE, PATRICIA ANNABEL
East Watahchee, Wash.
B.S. IN NURSING.

LASLEY, JO ANNE
Reidsville
B.S. IN NURSING. Class Treasurer (4); Dance Committee (1); G.M.A.B. (1, 2); Student Nurses' Association (1, 2, 3, 4); Student Party (1, 2, 3, 4); Westminster Fellowship (1, 2, 3); Women's Glee Club (1); Y.W.C.A. (1, 2, 3, 4).

McCUISTON, GAIL LORRAINE
Burlington
B.S. IN NURSING.





MAHLER, SARAH WHITE
B.S. IN NURSING.

Guilford College

MERRICK, SUSAN ELIZABETH
B.S. IN NURSING.

Asheville

MEWBORN, FAYE McNEILL

Formville

B.S. IN NURSING. Class Treasurer (3); Nurses' House Council (3); Student Nurses' Association (1, 2, 3, 4); Student Party (1, 2); Wesley Foundation (1, 2, 3, 4); Women's Glee Club (1); Y.W.C.A. (1, 2, 3, 4).



MILES, BARBARA FAYE

Burlington

B.S. IN NURSING. Valkyries (3, 4); Nurses' Dormitory President (3); Orientation Counselor (2); Student Nurses' Association (1, 2, 3, 4); Westminster Fellowship (1, 2, 3, 4); Women's Residence Council (3).

MULVEY, JANE BOLTON

Greensboro

B.S. IN NURSING. Orientation Counselor (2); Student Nurses' Association (1, 2, 3, 4); First Vice-President (2); Student Party (2); Westminster Fellowship (2, 3, 4); Women's Glee Club (2); *Yackety Yack* (2).

NICHOLSON, ELIZABETH CARR

High Point

B.S. IN NURSING. *Alpha Delta Pi*; Orientation Counselor (2); University Club (2).



OLIVER, MARTHA ELIZABETH

Pollocksville

B.S. IN NURSING. Wesley Foundation (1, 2, 3, 4); Y.W.C.A. (1, 2).

POINDEXTER, MARTHA ANN

Canton

B.S. IN NURSING. Orientation Counselor (2); Student Nurses' Association (1, 2, 3, 4); Student Legislature (1, 2); Student Party (1, 2).

RENGER, JOAN HELEN

Albemarle

B.S. IN NURSING. Lutheran Student Association (1); University Party (1, 2); Wesley Foundation (2, 3, 4); Y.W.C.A. (1, 2, 3).



4TH YEAR

RHYNE, MARY MILLER

Lincolnton

B.S. IN NURSING.

ROSS, MARTHA FRANCES

Albemarle

B.S. IN NURSING.

SHELBURNE, MARY HELEN

Greensboro

B.S. IN NURSING. *Alpha Delta Pi*; Nurses' Dormitory House Council; Student Nurses' Association (1, 2, 3, 4); University Party (1, 2, 3, 4); Westminster Fellowship (1, 2, 3, 4); Y.W.C.A. (1, 2, 3, 4).



SOWERS, JO ANN

High Point

B.S. IN NURSING. Cardboard (1, 2); Class President (3); Class Secretary (2); Dance Committee (1, 2); Dormitory Vice-President (3); House Council President (3); Orientation Counselor (2); Student Nurses' Association (1, 2, 3, 4).

STAINBACK, JANE PATTERSON

Jacksonville, Flo.

B.S. IN NURSING. *Delta Gamma*; Newman Club.

STRADER, CELIA JO

Greensboro

B.S. IN NURSING. Wesley Foundation (1, 2, 3, 4); Y.W.C.A. (1, 2, 3).



TAYLOR, ANITA EDWARDS

Raleigh

B.S. IN NURSING.

TURNER, NANCY ELIZABETH

Cary

B.S. IN NURSING. Dormitory Executive Council (3, 4); Orientation Counselor (2); Student Nurses' Association (1, 2, 3, 4); Student Party (2, 3); Westminster Fellowship (2, 3, 4); Women's Glee Club (1); *Yackety Yack* (2); Y.W.C.A. (1, 2, 3, 4).

WENDLER, JULIE ANN

High Point

B.S. IN NURSING. *Alpha Delta Pi*; Newman Club; Student Nurses' Association; University Party; Women's Glee Club; Y.W.C.A.



WILLIAMS, LILLIAN ALVENE

Carrboro

B.S. IN NURSING. Women's Glee Club (1); Y.R.C. (1, 2); Y.W.C.A. (1, 2).

YATES, HELEN LUCIE

Apex

B.S. IN NURSING.

GENERAL NURSING STUDENTS



First Row:

Burris, Nancy Rose Mount Pleasant
 Coletta, Lydia Ellen Durham
 Hamberger, Ann Marie Chapel Hill
 Hamrick, Shirley Ann Spindale
 Monk, Joyce Patricia Hurdle Mills
 Norville, Annie Sue Spindale
 Parker, Effie McLandis Raleigh

Second Row:

Parker, Susan E. Oteen
 Patterson, Alfredia Joyce Mamers
 Rice, Peggy Ann Chapel Hill
 Rust, Emily Irene Norfolk, Va.
 Snakenburg, Diane Wilmington
 Stowers, Glenna Rebecca Bastain, Va.
 Worley, Patricia Anne Dana

GRADUATE STUDENTS

Andrews, Gwendolyn Jessie (Mrs.) Winston-Salem
 Baise, Bettie Rachel Winston-Salem
 Barnard, Lois Zimmerman (Mrs.) Chapel Hill
 Barnes, Ruby Gilbert (Mrs.) Lumberton
 Broome, Gladys Todd (Mrs.) Birmingham, Ala.
 Cudd, Margaret Union, S. C.
 Garmon, Betty Lee Durham
 Hammond, Doris Virginia Salisbury, Md.
 King, Annie Ruth North Little Rock, Ark.
 Lee, Grace Craig (Mrs.) Salisbury
 Perry, Evelyn Louise Raleigh
 Schwab, Ruth Anne (Mrs.) Chapel Hill
 Showker, Melissa Harkleroad Staunton, Va.
 Stevens, Rachel Humpheries (Mrs.) Chapel Hill
 Wallace, Catherine Parks Chapel Hill



The lighter side of life



Learning by experience



Comforting touch of a student nurse



Milk for lunch? Mmmm!



Anybody for studying??

*We
May Choose*
PHARMACY





E. A. BRECHT
Dean

PHARMACY SCHOOL

The sixty-first year of pharmaceutical education at Carolina is one to be remembered, as it is the last year in which Howell Hall will house the School of Pharmacy. The fall of 1959 will find the pharmacy students and faculty in a new building on "Medical Hill" with the other schools of health affairs. Our school, which is the only institution of pharmaceutical training in this state, offers now a four year course leading to a degree of Bachelor of Science in Pharmacy. In 1960, the course will be extended to five years with one year of pre-pharmacy. On the graduate level, degrees of Master of Science and Doctor of Philosophy are offered.

Organizations connected with the school such as the Student Branches of NCPA and APhA, Rho Chi, Kappa Epsilon, Phi Delta Chi, Kappa Psi, and the Pharmacy Senate are, as always, beneficial in student pharmaceutical education. The school's social calendar is highlighted by the freshman picnic, Christmas party, pharmacy weekend, and fraternity pledge dances.

This is the School of Pharmacy — dedicated to the development of qualified and well rounded pharmacists to carry on the work of our time honored profession.

FACULTY

Seated: Brecht, Thompson, Jonsson, Semeniuk. *Standing:* Bauguess, Brown, Smith, Piantodosi, Taylor, Cocolas.





SENIOR CLASS OFFICERS

Dave Montgomery, Vice-President; Jim Haithcock, President; Jo-Ann Hambright, Secretary-Treasurer.



JUNIOR CLASS OFFICERS

Helen Dunlap, Secretary-Treasurer; Howard Lutz, President; Gary Faulkner, Vice-President.



STUDENT BODY OFFICERS

Jane Page, Secretary-Treasurer; Bill Allen, Vice-President; Mike Lazarus, President.

SOPHOMORE OFFICERS

Charles Hemes, President; Joanne Harden, Secretary-Treasurer; Sidney Harmon, Vice-President.



FRESHMAN CLASS OFFICERS

Becky Harper, Secretary-Treasurer; Tom Murrell, President; Mickey Watts, Vice-President.



PHARMACY STUDENTS

First Row:

Britton, Alton Lee, Roanoke Rapids; Buchanan, George Ronald, Greensboro; Cloninger, Gary Von, Dallas.



Second Row:

Costner, Margaret Elizabeth, Lincolnton; Davis, George W., Jr., Wilson; Dunn, Everette Matthews, Leaksville.



Third Row:

Harper, Rebecca Alcestis, Hendersonville; Harriss, Marvin Jacob, Jr., High Point; Hartis, Gilbert Clyde, Jr., Winston-Salem.



Fourth Row:

Holland, David Louis, Hamlet; Ingram, Ralph Pearson, Roanoke Rapids; Johoson, Mary Frances, Raleigh.



Fifth Row:

Kannan, Phillip Morris, Varina; Langley, William Robert, Mebane; Lipparn, Phillip Ray, Kannapolis.



Sixth Row:

Patterson, Margaret Greeoe, Roxboro; Pike, Ellen Louise, Concord; Smith, Joseph Reece, Jr., Laurinburg.



Seventh Row:

Stanley, Lucius Jones, Jr., Charlotte; Vaughan, Charles Julian, Woodland; Watts, Mitchell Wayne, Tabor City.



Eighth Row:

Weathers, Donald Lawrence, Shelby; Weatherspoon, Leonard A., Holly Springs; Wilkins, Robert Jefferson, Burlington; Wyke, Martha Ann, Shelby.



2ND YEAR



First Row:

Barbour, Robert Layton, Burlington; Barnes, Minnie Bell, Raleigh; Bell, Barbara Jane, Statesville; Bell, Barry Max, Gastonia; Bell, Charles David, Winston-Salem; Bennett, Charles Craven, Jr., Apex.



Second Row:

Bess, Gilbert Kent, Sylva; Bills, Elizabeth Ann, Valdeese; Bunch, William H., Edenton; Cochran, James Lee, Albemarle; Collette, Roy Wilson, Jr., Mocksville; Cox, Richard Larry, Sanford.



Third Row:

Creech, Joseph Arnold, Jr., Selma; Crouse, James Edward, Sparta; Daughtry, Ruffus Lynwood, Princeton; Farrar, William Sloan, Warsaw; Fulcher, Hugh Lee, Beaufort; Gibson, Charles Thomas, Goldsboro.



Fourth Row:

Goodwin, Samuel Stephen, Monroe; Gordon, Robert Lee, Yadkinville; Gup-ton, Adrian Clay, Louisburg; Hardin, Jo Anne, Boone; Harmon, William Sidney, Ahoskie; Himes, Charles Farris, Brevard.



Fifth Row:

Hood, Charles Howard, Lillington; Horn, James Jackson, Lawndale; Huffman, Kent Loewe, Winston-Salem; Johnson, William Lewis, Jr., Garner; Jones, Malchi Crowder, III, Elizabeth City; Kennedy, John Lowry, Statesville.



Sixth Row:

Ko-Jer, James Phillip, Greensboro; Kincaid, Bobby J., Greensboro; Lazarus, Charles Lawrence, Sanford; McCarry, Thomas Dennis, Burnsville; McLarty, George Collins, High Point; McNeill, Eleanor Sinclair, Red Springs.



Seventh Row:

May, Gerald Franklin, Louisburg; Morris, William White, Bessemer City; Parker, Robert Greer, Southern Pines; Phillips, Genevieve Irene, Raleigh; Putnam, Jessie Van, Kings Mountain; Reeves, Dorothy Bingham, Fayetteville.



Eighth Row:

Rummon, Joseph David, Lenoir; Smith, Donald Judd, Greensboro; Smith, Terre Milton, Reidsville; Swann, Edward Linn-more, Jr., Icard; Thomas, Harold Malcolm, Jr., Raleigh; Tripp, Ronald Tucker, Ayden.



Ninth Row:

Weatherly, William John, Mt. Olive; Weaver, Van Darwin, Spring Hope; Yarborough, Frank Flowers, Raleigh.

3RD YEAR



First Row:

Bentliall, Alpheus Worth, Aloskie; Blancbard, Norwood P.H.T. Wallace; Bonner, Sylvia Meade, Greenville; Bradshaw, C. Foy, Rocky Mount; Bryson, Vaughn Douglas, Gastonia.



Second Row:

Clark, Hugh Mercer, Pinetops; Creech, Howard Welda, Chapel Hill; Daughtry, Ben Philip, Smithfield; Davis, Thomas Peete, Warrenton; Dockery, Wesley Prichard, Chapel Hill.



Third Row:

Dunlap, Helen Jean, Durham; Dutton, Marshall Wilson, Hickory; Elkins, Johnny Warren, Fayetteville; Faison, Nancy Margaret, Rockingham; Faulkner, Edward Garfield, Monroe.



Fourth Row:

Gaddy, Ray Carlton, Ingold; Hansen, Edwin Leroy, Fletcher; Hickmon, James Ralph, Wilmington; Jones, William Warren, Morganton; Kirkman, Paul Madison, Madison.



Fifth Row:

Lassiter, Lucius Melvin, Jr., Milwaukee; Little, Scottie Hanna, Hickory; Lutz, Howard Robert, Vale; McAlister, Howard Grady, Maiden; McDonald, Eugene James, Reidsville.



Sixth Row:

McDonald, Phebe Pettingill, Carthage; Miller, James Monroe, Hickory; Miller, Joseph Larry, Hickory; Moose, William Whitaker, Mt. Pleasant; O'Brian, Gordon Lee, Jr., Sanford.



Seventh Row:

Patterson, Forrest T., Burlington; Peterson, Donald Vance, Wilmington; Price, Sanford Scott, Chapel Hill; Purser, Miles Herbert, Ayden; Ridehour, Henry Baxter, Salisbury.



Eighth Row:

Saunders, John Wesley, Raleigh; Shearin, Robert Hunter, Warrenton; Shoemaker, William Preston, Thomasville; Smith, Patrick Delane, Peachland; Smithwich, Edward Lee, Jr., Morehead City.



Ninth Row:

Stirling, Mary Ruth, Raleigh; Sutton, LuRuth, Lake Waccamaw; Upchurch, Sarah Jane, Greenville; Usher, Harold Griffin, Asheboro; Whitehead, Willis Lee, Chapel Hill.



Tenth Row:

Wright, Walter David, Yadkinville; Zachary, James Neville, Cashiers.

4TH YEAR

First Row:

Allen, Billy Thomas, *Kappa Psi*, Raleigh; Ballantine, Lula Sue, *Kappa Epsilon*, Hamlet; Barber, Robert William, Clayton.

Second Row:

Bishop, Robert Ellis, Kinston; Boyd, Allan Craig, *Kappa Psi*, Raleigh; Browning, Joseph Fletcher, Jr., Graham.

Third Row:

Carswell, Virgilia, *Kappa Epsilon*, Providence Forge, Va.; Christensen, Carl Vjigo, *Rho Chi*, Raleigh; Clay, James B., Oxford.

Fourth Row:

Coppedge, Raymond Franklin, Jr., *Phi Delta Chi*, Asheville; Cowan, Marvin Russell, Robersonville; Deaton, Donald Jason, *Phi Delta Chi*, Mooresville.

Fifth Row:

Dowdy, Donald Carlisle, *Kappa Psi*, Roseboro; Duggins, Jack Steven, *Phi Delta Chi*, Chapel Hill; Dunn, Bill M., *Kappa Psi*, Kannapolis.

Sixth Row:

Farrar, Joseph Ernest, *Kappa Psi*, Chapel Hill; Fearing, Woodson Bradford, *Kappa Psi*, Manteo; Fraley, Thomas Maurice, *Kappa Psi*, Kannapolis.

Seventh Row:

George, Prentiss Legarr, Jr., *Kappa Psi*, Lincolnton; Griffin, William Russell, Jr., Old Fort; Haitcock, Jimmy Reid, *Kappa Psi*, Mount Gilead.

Eighth Row:

Hambright, Joanne Bullard, Fayetteville; Hardy, Charles Edward, *Kappa Psi*, La Grange; Harper, Wendell J., *Kappa Psi*, Deep Run.



4TH YEAR

First Row:

Harris, Thomas E., Jr., *Phi Delta Chi*, Thomasville; Harrison, Stephen Vance, *Kappa Psi*, Thomasville; Honeycutt, Herman R., Raleigh.

Second Row:

Hood, John David, *Phi Delta Chi*, Morganton; Huffstetler, Delvin Sylvanus, Kings Mountain; Jarrett, Charles Leonard, Lincoln.

Third Row:

Jenks, Keithan Blanchard, Pittsboro; Johnson, Jerome Karl, Clayton; King, Glenn Alden, *Phi Delta Chi*, Chapel Hill.

Fourth Row:

Larson, Verl A., *Kappa Psi*, High Point; Lawing, Kenneth Lee, *Phi Delta Chi*, Newlon; Lazarus, John Michael, *Kappa Psi*, *Rho Chi*, Sanford.

Fifth Row:

McNeill, John Parker, *Kappa Psi*, Norwood; Miley, Jesse James, Jr., Aberdeen; Mitchell, Russell Gray, *Kappa Psi*, Roseboro.

Sixth Row:

Montgomery, David W., *Kappa Psi*, Greensboro; Neal, David Ellison, *Kappa Psi*, Kannapolis; Page, Jane Welch, *Kappa Epsilon*, Chapel Hill.

Seventh Row:

Stevens, Charles Lee, *Phi Delta Chi*, Chapel Hill; Thompson, Charles Dale, *Phi Delta Chi*, Snow Camp; Vanderburg, William Lee, Goldsboro.

Eighth Row:

Wells, Franklin Ennis, Raleigh; Wilson, Carol Bray, *Kappa Epsilon*, Durham.



The Pharmacy Senate was founded at the University in 1940. Membership is limited to thirty students from the School of Pharmacy. The purposes are to stimulate and increase knowledge and appreciation for the profession of Pharmacy, to promote interclass cooperation within the school, and to teach public speaking as a foundation for future leadership.

PHARMACY SENATE



Top Row: Marshall Dutton, Recorder; Don Deaton, President. Bottom Row: Emily Mauney, Secretary-Treasurer; James Miller, Reporter.

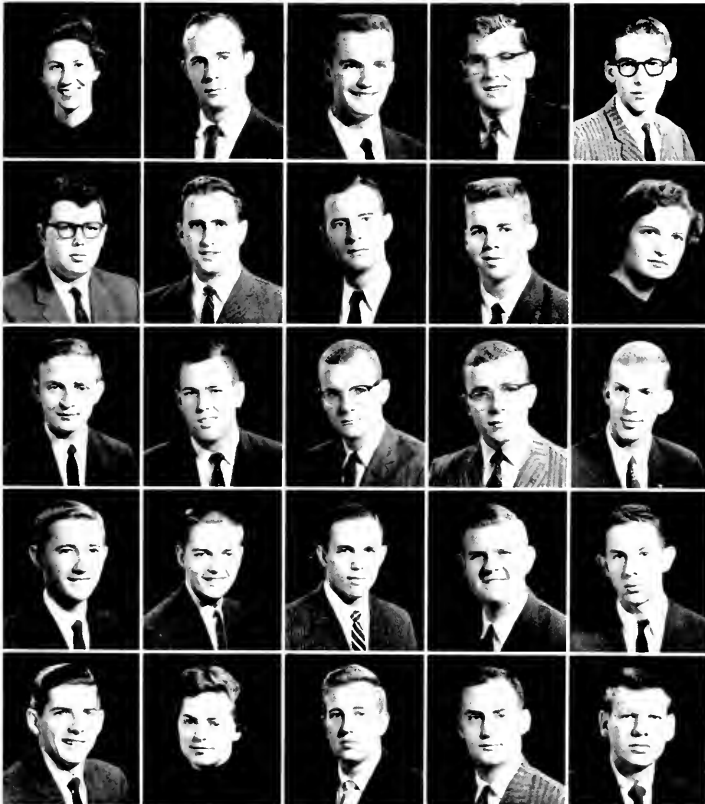

BARNES
BENNETT
BESS
BLANCHARD
BRADSHAW

COLLETTE
DEATON
DOCKERY
DUTTON
FAISON

FEARING
GUPTON
HIMES
HORN
HUFFMAN

JONES, M.
JONES, W.
KING
KIRKMAN
LAZARUS

McALISTER
McDONALD
MILLER
MOOSE
SAUNDERS

KAPPA



PSI

OFFICERS

BILLY ALLEN.....*Regent*
 JOHN M. LAZARUS.....*Vice-Regent*
 BILLY MACK DUNN.....*Secretary*
 DAVID NEAL.....*Treasurer*
 JAMES HICKMON.....*Historian*
 THOMAS M. FRALEY.....*Chaplain*



ALLEN
 BOYD
 CLARK
 DAUGHTRY
 DOWDY

ELKINS
 FARRAR
 FAULKNER
 FEARING
 FERRELL

FRALEY
 GEORGE
 GIBSON
 HAITHCOCK
 HARDY

HARMON
 HARPER
 HARRISON
 HICKMON
 HIMES

HORN
 HUFFMAN
 KENNEDY
 KESLER
 LARSON

LAZARUS
 LAZARUS
 LUTZ
 McNEILL
 MITCHELL

MONTGOMERY
 MOOSE
 NEAL
 O'BRIANT
 PETERSON

PURSER
 SMITH
 SMITH
 WEATHERLY



BILLY ALLEN
Regent



SAM GOODMAN
Pledge President

The slap of paint brushes heralds in the year at 117 W. Rosemary . . . unknown Amazon on bulletin board of unusual interest to Himes and all T-men . . . Cromley flips lid over Opel . . . Thomas, Bradsher, Allen and Dunn part with pins, hoping for a mild winter at Hogan's . . . Neal finds ethyl alcohol and acetone to be incompatible . . . Fig learns difference between titration and trituration . . . Larry Lazarus opens multi-channel radio station on third floor . . . Haithcock discovers great affinity for the name "Nancy" . . . Montgomery tracks kitchen thieves . . . Boyd finally reverses centrifuge . . . Dowdy terrorizes freshmen in 15 lab . . . Owens and Fraley finally get graduation in sight . . . Mitchell and

Farrar soon to be supporting wives . . . Harrison considers posing for Van Heusen ads . . . Hardy disillusioned when told Superman a fake . . . "Michael" abdicates Scholarship Committee . . . Loughlin turns student . . . Juniors take Joke 43 . . . Moose and Huffman: the hi-fi twins . . . Zorro gets a new horse . . . Bowen takes lessons from roommates . . . Hickmon leaves water running . . . Rock sweats school . . . Christmas party, pledge weekend, pharmacy weekend, senior beer party still to come . . . beer party for pledges and ZBT's blasts Rosemary . . . Elbow Room scene of many football weekends . . . midnight oil, quizzes, never a dull moment!

PLEDGE CLASS

First Row: Wilkins, Hartis, Haithcock, Price, May. *Second Row:* McKinley, Egbert, Davis, Goodwin, Stanley, Lane, Huffstetler. *Third Row:* Creech, Measamer, Benson, Lippard, Peck, Holland, Cochran. *Fourth Row:* Weaver, Barbour, Yarborough, Hamilton, Thomas, Putnam.





PHI DELTA CHI

BENNET
BENTHALL
BASS
BRADSHAW



COLLETTE
COPPEDGE
DEATON
DOCKERY



DUTTON
FARRIOR
HARRIS
HOOD



JONES
LAWING
McALISTER
J. L. MILLER



J. MILLER
RIDENHOUR
SAUNDERS
SHOEMAKER

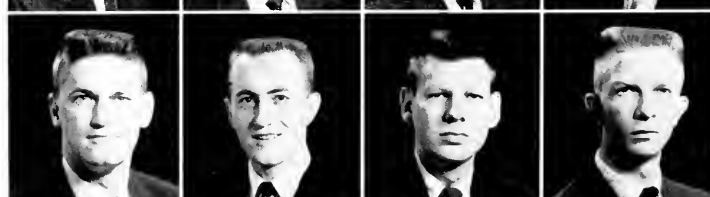

STEVENS
THOMPSON

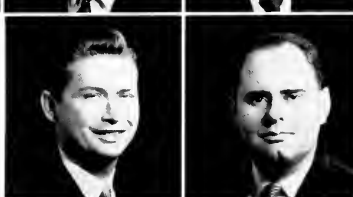



Incoming president, DEATON, receives gavel from outgoing president, JONES.

Parties, dates, good times, and general chaos filled every moment for us this year. Bradshaw, "calling for the question" . . . Collette and Ridenhour offering McAlister advice . . . Lawing telling Coppedge, Stevens about late TV hours . . . Hood leading Duggins and Thompson into "good" grades . . . Yost always working . . . Benthall and Mac Jones going to movies . . . Post as movie man with Johnson leading performer . . . "Red" and Shoemaker working every weekend to keep the brides happy . . . Sonny Miller making good grades while Willie plays the role and loses Q. P.'s . . . Dutton and Good Miller continue to brag on Hickory . . . Dockery, McDonald and Saunders coast through labs . . . Bennet, Bess and Farris still quiet . . . Deaton continuing to win.



McDONALD
Pledge President

PLEDGE CLASS

First Row: Stroud, Gordon, Hammond, McDonald, Bender.
Second Row: Stevens, Miller, Johnson, Harris, Huggins.





KAPPA

EPSILON

OFFICERS

- SUE BALLANTINE.....*President*
 VIRGILIA CARSWELL.....*Vice-President*
 PHEBE McDONALD.....*Secretary-Treasurer*
 CAROL WILSON.....*Historian*
 NANCY FAISON.....*Pledge Mistress*

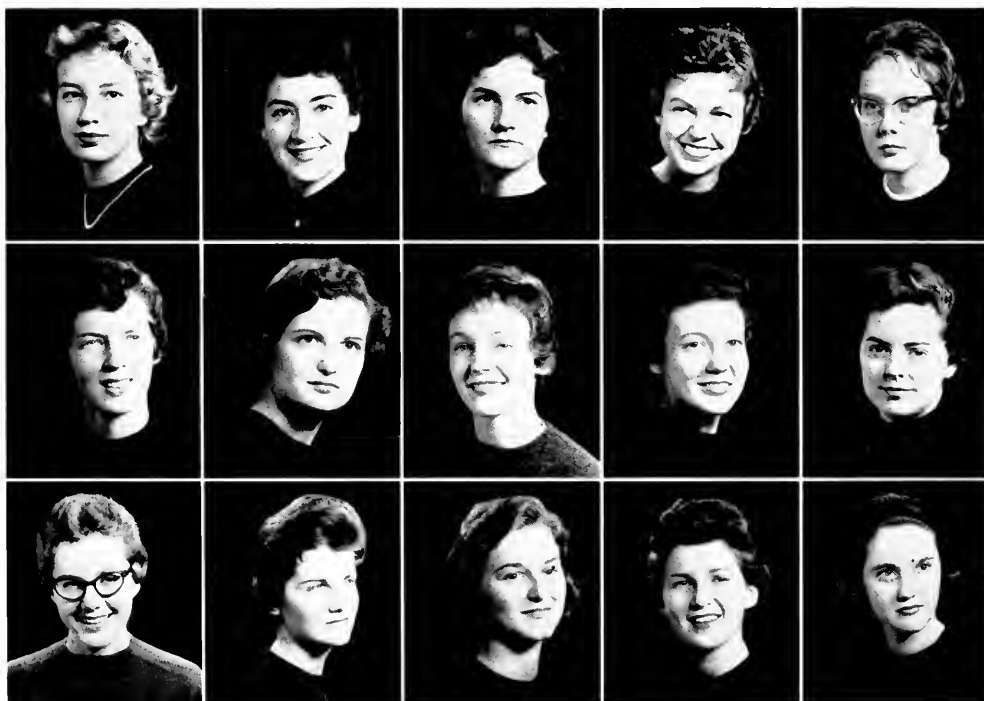

BALLANTINE
DUNLAP
REAVES

BELL
FAISON
STARLING

BILLS
HARDIN
SUTTON

BONNER
LITTLE
UPCHURCH

CARSWELL
McDONALD
WILSON

HISTORY

Kappa Epsilon is a national honorary fraternity for women students in pharmacy. It was founded nationally in 1921 at the State University of Iowa. Lambda Chapter was founded at the University of North Carolina in 1940. The purposes are to stimulate in its members a desire for high scholarship,

to foster a professional consciousness, and to provide a bond of lasting loyalty, interest and friendship. The fraternity is proud of its many members throughout the nation who are leaders in the pharmaceutical profession. Lambda Chapter was recipient of the award for the highest scholastic rating in the nation last year.



RHO CHI

OFFICERS

MIKE LAZARUS.....*President*
CARL CHRISTENSEN.....*Vice-President*
JILL CARSWELL.....*Secretary-Treasurer*
ROSMARIE FUSSENNEGGER.....*Historian*

Faculty Members

Dr. E. A. Brecht
Dr. Earl Brown
Dr. George Cocolas
Dr. Sigurdur Jonsson
Dr. Claude Piantadosi
Dr. Fred Semeniuk
Mr. Edward Smith
Mr. William Taylor
Dr. H. O. Thompson

Graduate Students

Saul Borodkin
Shu-Sing Cheng
George E. Crevar
Fred Fayed

Undergraduate Students

Virgilia Carswell
Carl V. Christensen
Michael Lazarus



*We May
Decide Upon*

**DENTAL
HYGIENE**



1ST YEAR

First Row:

Allen, Eleanor Jean, Charlotte;
Carlton, Sandra Gayle, Lexington;
Carter, Joyce Cecelia, Charlotte;
Harward, Judith Anne, Carolina
Beach; Justice, Barbara Ann, Icard.

Second Row:

Kelly, Jackelyn Mae, Kinston;
Laves, Sandra Pauline, Mebane;
Overcash, Laura Elizabeth, Con-
cord; Parker, Peggy June, Char-
lotte; Shaver, Ruby Virginia, Win-
ston-Salem.

Third Row:

Smith, Barbara Sue, Albemarle;
Traylor, Nancy Jo, Southern Pines;
Ware, Wanda Ruth, Burlington.



2ND YEAR

First Row:

Anthony, Suzanne R., Charlotte; Barnhill, Jean Carolyn,
Durham; Billings, Nancy Wren, Pittsboro.

Second Row:

Clark, Linda Llewellyn, Belhaven; Harden, Barbara Bourne,
Burlington; Holt, Hilda G., Greensboro.

Third Row:

Mason, D. Marie, Burlington; Meeks, Bobbie Artis, Greens-
boro; Ward, Wanda Lane, Burlington; Williams, Sarah,
Lundee, Charlotte.





"... and after every meal"



"The outer layer is composed of ..."

Brush your teeth
with Colgate!



"It only hurts for
a little while!!"



The
Achievements of four
years are expressed in



GRADUATION



That last message

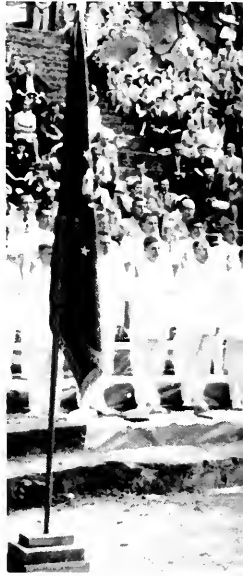

The next to the last line



The hour of the admirals



"Hey, I'll give you a
quarter if you'll let me
stand in your place
in the shade."



Seeing that pitcher of water is torture for a dry man



"There's Nancy,
in the black hat!"



The beginning of the end



"What's the page number?"

Now to get rid of that executioner's robe



"Now come and get 'em"



"It looks like after four years at Carolina that you would learn which line to stand in."





The moods of



STUDENT LIFE

STUDENT LIFE

iridescence

What is an iridescent mood? All of us have experienced it at one time or another — some of us more than others. It can be that glow that surges within us after a spontaneous achievement — it can be that confident feeling that for once you look just right and are doing the right thing — or it can be that feeling of extreme pride in what another does. You felt it when your favorite rushee “shook up,” when your Tarheel cagers won a close one, and when you got that B instead of a C in Sociology 51.



DIANA JOHNSON, 1958 Yackety Yack Queen

ELEANOR SMITH, 1959 Yackety Yack Queen



Cheerleader
Eunice Simmons.
Duke game.



Spontaneous Cheerleaders, Maryland game



Beat Dook parade participant

GLOOM

Unfortunately, gloom crept into our college lives at times, too. You felt it in the form of a letdown after the Duke football game . . . that weekend when your girl was supposed to come but couldn't . . . the time you finished your studying and then found three more chapters to read.



Sometimes we think *too* much



Party, but no date



... it happened, Dook won



Almost anything can happen after hours in the dorm



ATO east windows face Chi O west windows

FASCINATION . . .

Fascination overcame us on many occasions. Sometimes it took the form of a new experience or new acquaintance — at other times it was more subtle and perhaps brought about by a sentimental song, a picture of an old flame or a soft, familiar voice. You felt fascinated when you first saw Carolina's blossom covered campus in the spring, when you found there was some real talent in the Y talent show, or when you first saw that cute blond in your Psychology class.



Soft lights and subdued music at a Chi Phi party



The time, the place, the people — all affected our moods at Carolina

CAROLINA MOODS

Iridescence, gloom and fascination are just a sample of the moods we've experienced during our student life at Carolina. Sometimes we were afraid — afraid of our grades, our blind dates, our first drink . . . and sometimes even afraid of our friends. Sometimes we were determined — to get that book report in on time, to pass algebra, to show Friday night's date and, of course, to graduate. Many times we were nostalgic — remembering the good times last year, the pledge weekend, the beach weekend, or the surprise birthday party. Other times we were confused — did we choose the right fraternity? Did we sign up for the right courses? Should we really go out tonight or should we study? Should we stop drinking now or just have one more? We were angry, happy, mischievous, angelic, sensuous, bored, nervous, relaxed — we were experiencing the moods brought about by the unique interaction of our personalities with the situations created by student life at Carolina.

We
Present Our
COED
BEAUTIES



Eleanor Smith



YACKETY
YACK
QUEEN



Sponsored by
ALPHA TAU OMEGA



Sponsored by
KAPPA DELTA

Barbara Meitzler





Sponsored by
PI KAPPA
ALPHA



Claire Hanner

Judith Bunn



Sponsored by
SIGMA NU



Mary Britton



Sponsored by

KAPPA ALPHA



Sponsored by
DELTA KAPPA
EPSILON

Carol Carruthers



Sponsored by

PHI GAMMA
DELTA



Mary Bailey

Sally Pullen



Sponsored by
DELTA SIGMA PI



Jane Newsom



Sponsored by

CHI PSI



Sponsored by
PI KAPPA ALPHA

Linda Watkins



Sponsored by
CHI PHI



Ann Lucas



Coleman Jenkins



Sponsored by
SIGMA CHI



Sally Wade



Sponsored by

PI KAPPA ALPHA



Sponsored by

DELTA DELTA
DELTA

Dottie Bull



Sponsored by
SPENCER DORM



Susan Merritt



*We
May seek
Higher Learning in*



GRADUATE SCHOOLS



TABLE OF CONTENTS

GRADUATE SCHOOL 349

LAW 353

HEALTH AFFAIRS 361

School of Dentistry 362

School of Medicine 369

School of Public Health 373

*From
Liberal Arts
to Science
in the*
**GRADUATE
SCHOOL**



GRADUATE SCHOOL

For more than a century the University of North Carolina has offered instruction beyond the Bachelor's degree. A Master's degree in course was awarded as early as 1856 and the first degree of Doctor of Philosophy was conferred in 1883. On these pages are some of today's aspirants for graduate degrees which may be earned in more than fifty curricula, including most departments in the arts and sciences and many areas of professional training.



ALEXANDER HEARD
Dean

First Row:

Alexander, Douglas, Gordon, Boutner, Colo.; Anura, Ali Mihdi, Chapel Hill; Andrews, Gwendolyn J., Winston-Salem; Austin, Thomas Farney, Hickory; Barnes, Ruby G., Lumberton.

Second Row:

Barfo, John Thomen, *Phi Beta Kappa*, *Phi Delta Theta*, Salisbury, Conn.; Bass, June Kos, Greenville; Batten, Roland Wesley, *Sigma Gamma Epsilon*, Chapel Hill; Benadava, Santiago, Rancagua, Chile; Bery, William Clay, Oak City.

Third Row:

Bhaskar, Vasant P., Ahmednagar, India; Bhatia, Sat Paul, Bombay, India; Bask, Eugenia Quim, Chadburn; Bledsoe, William Anthony, Greensboro; Bonjean, Charles M., *Alpha Tau Omega*, Jacksonville, Ill.

Fourth Row:

Booker, E. Bernardine, Greensboro; Boslian, Larry Charles, Conover; Bowling, Cora Alice, Campobello, S. C.; Bragg, Nicholas Burton, Oxford; Britt, Julia Moody, Franklin.

Fifth Row:

Britt, William M., Rowland; Broome, Gladys T., Birmingham, Ala.; Brown, Ralph Kenyon, Asheville; Buckman, Thomas Brett, *Sigma Nu*, Linden, N. J.; Burke, John Edmund, South Orange, N. J.

Sixth Row:

Cable, Charles Allen, Akeley, Va.; Carpenter, Harvey Gene, Albemarle; Cheatham, Margaret Ann, Hotchkissville, Ga.; Coffey, Howard Thomas, Bristol, Va.; Gunner, Ray M., Chapel Hill.

Seventh Row:

Cooper, Jack Lee, Atlanta, Ga.; Crawford, Norman Laverne, Schoolcraft, Mich.; Crosslwaite, Leola, Morehead, Ky.; Crotty, William J., *Lambda Chi Alpha*, West Somerville, Mass.; Cudd, Margaret, Union, S. C.

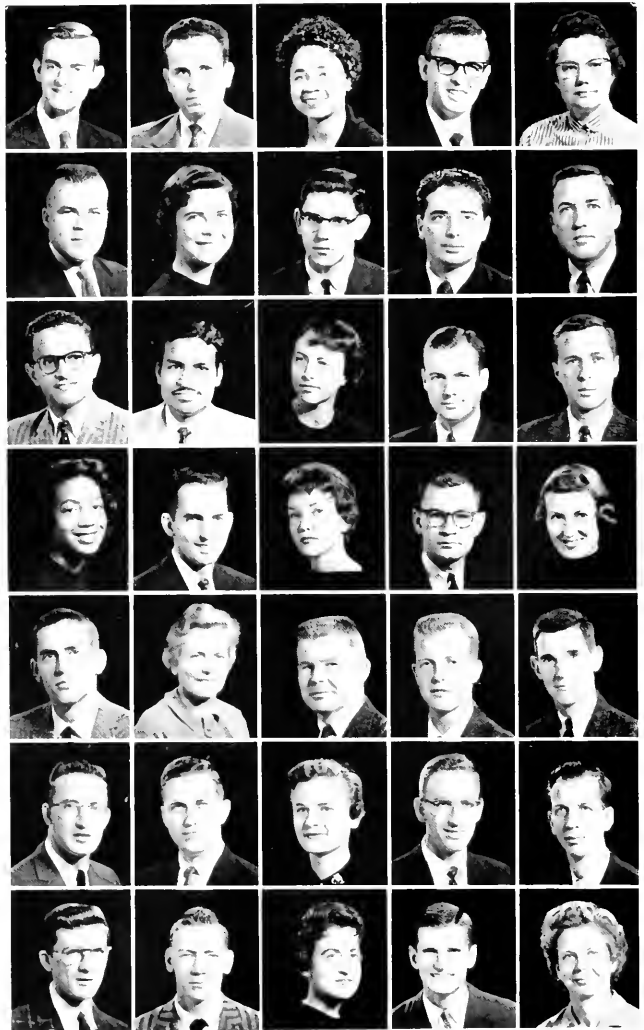

First Row:

Gilbertson, Robert D., Chapel Hill; Dale, John Irvin, III, *Alpha Chi Sigma*, Knoxville, Tenn.; Daniels, Patricia Ruth, Beaufort; Daveport, Stephen Everett, Roanoke Rapids; Dean, Herbert G., Watford, Conn.; Derminer, Nancy Eugenia, Taylors, S. C.; Dew, Gene T., Beckley, W. Va.



Second Row:

Dickens, Paul McAuley, Fayetteville; Dixon, Barbara, Harrell, Chapel Hill; Dodson, Winfred Gary, *Pi Sigma Alpha*, Denver, Colo.; Dimmon, Herbert L., Kingsport, Tenn.; Dubois, Ronald J., *Kappa Sigma*, Schenectady, N. Y.; Dunham, R. Sheldon, Jr., *Phi Eta Sigma*, Cary; Dunn, Margaret G., New Bern.



Third Row:

Duvall, Barbara Anne, Decatur, Ga.; Edgerton, Mary Bunting, Haverford, Pa.; Edwards, Cortland Bruce, H. Sig Harbor, N. Y.; Faircloth, Wayne R., Wingham, Ga.; Fein, Sheldon, Brooklyn, N. Y.; Fisher, Vinton D., Jr., *Pi Gamma Phi*, *Psi Sigma Alpha*, *Sigma Eta Lambda*, Philadelphia, Pa.; Free, William Joseph, Chapel Hill.



Fourth Row:

Galasso, George John, Chapel Hill; Gandy, Robert L., Jr., *Lambda Chi Alpha*, Concord; Garey, George Alexander, Jr., Wilmington; Ghali, Ghazi Mohammed, Baghdad, Iraq; Gibson, John Sanford, Jr., Marianna, Pa.; Goodman, Sarah Lee, Churchville, Va.; Graves, William Lloyd, *Alpha Tau Omega*, *Gamma Omicron Delta Kappa*, Birmingham, Ala.



Fifth Row:

Grubbs, Basil Arthur, Jr., Roanoke, Va.; Guertlieb, Thomas Joseph, North Braddock, Pa.; Guest, William S., Greensboro; Ha, Kwang Chul, Seoul, Korea; Hammond, Duane V., Salisbury, Md.; Hancock, Chester B., Elm, Ark.; Harbin, Ned Finley, Jr., *Kappa Alpha*, Winston-Salem.



Sixth Row:

Harbin, Sally Ann, *Chi Omicron*, Chapel Hill; Harvey, Anthony E., Lynchburg, Va.; Hartsell, Carolee, Duke; Hatten, Stella J., *Alpha Gamma Delta*, Pascagoula, Miss.; Haynie, Duke McClary, *Delta Sigma Pi*, Fayetteville; Hendrix, Ann Louise, Winston-Salem; Hicks, James Franklin, Jr., *Delta Sigma Pi*, *Omicron Delta Kappa*, *Sigma Phi Epsilon*, Rockingham.



Seventh Row:

Hill, Richard L., Traverse City, Mich.; Hips, Gary Melvin, *Phi Beta Kappa*, Tyson; Hoffman, Richard Lee, *Kappa Sigma*, Greensboro, Pa.; Holsinger, Sibly Oreda, Winston-Salem; Hoover, Robert Lloyd, *Pi Kappa Phi*, *Sigma Pi Sigma*, Atlanta, Ga.; Horne, Edward L., Charlotte; Hovick, John William, Chapel Hill.



Eighth Row:

Hronanik, Edward Carl, Monhall, Pa.; Hubbard, Robert L., Chapel Hill; Hunter, Carolyn Paul, Raleigh; Hunter, Ted Van, Jessup, Ga.; Hyatt, Ronald Wesley, *Sigma Alpha Epsilon*, Latta, S. C.; Irvine, Donald Wilson, *Phi Delta Kappa*, Auburn, Ala.; Jackson, George Elia, New York, N. Y.



Ninth Row:

Jackson, William E., Jr., *Pi Sigma Alpha*, West End; Aester, Eleanor Reeves, Greenwood, S. C.; Johnson, Eugene Gerald, Wallalla, S. C.; Johnson, Maurice Glen, *Phi Alpha Theta*, *Pi Kappa Delta*, *Pi Sigma Alpha*, Frankfort, Ky.; Jones, Franklin Megehee, Reidville; Keosauqua, Chabern, Thonburi, Thailand; Kester, William Edward, Jr., *Sigma Xi*, Concord.



Tenth Row:

Khan, Maung, Mergu, Burma; Khoury, Hilda B., Beirut, Lebanon; Kinbrough, Emory, Jr., *Alpha Tau Omega*, *Phi Beta Kappa*, Clarksville, Tenn.; Koester-Sherg, Leo, Chestnut Hill, Conn.; Lamanna, Richard Anthony, Little Falls, N. Y.; Lanning, Lucinda Adelaide, Fayetteville; Lee, Grace C., Union Mills.



Eleventh Row:

Lieberger, Mary Martha Louise, Gastonia; Lodi, Muhammad Azhar Ali Khan, Lahore, West Pakistan; Luzziga, Thomas Michael, *Theta Chi*, Elmout, N. Y.; McCarthy, Jacqueline, Norfolk, Va.; McCallen, John G., Jr., Rocky Mount; McLaughlin, Ellen W., Roosevelt, N. Y.; Matthes, Floyd Elliott, Granite Falls, Minn.



GRADUATE SCHOOL

First Row

Manfield, Peter Nelson, *Alpha Tau Omega*, Atlanta, Ga.; Marnard, Amanda, James, Cary; Mikhail, Wladie Fallas, Cairo, Egypt; Milan, Nancy Mayes, *Delta Delta Delta*, Baltimore, Md.; Miller, Hugh May, Winston-Salem; Minionis, Roger, Caracas, Venezuela; Mocchi, Germana, Rome, Italy.

Second Row

Monga, Jagjit Singh, Calcutta, India; Murthy, Vrudhula Krishna, Wallair, India; Myers, Carol Ann, Memphis, Tenn.; Neff, Robert, York, Pa.; Noell, Charlotte Blynn, Oxford; Nunn, Harriett Louise, Raleigh; Orense, Marcelo M., *Phi Kappa Phi*, Manila, Philippines.

Third Row

Palmer, William Fisher, Thomasville; Price, Fred, Aveya, Jr., Greensboro; Oglesby, Earl Randolph, Jr., Greensboro; Oh, Yang Yoon, Seoul, Korea; Othland, Edward B., *Sigma Gamma Epsilon*, Rich Square; Parker, Louis Twells, Jr., *Phi Beta Kappa*, *Pi Gamma Mu*, *Pi Mu Epsilon*, *Sigma Xi*, *Sigma Pi*, *Sigma Tau*, S. C.; Parnell, Thomas Alfred, *Lambda Chi Alpha*, Lumberton.

Fourth Row

Patel, Manibhai Sukhlalji, Chapel Hill; Powell, Joseph Tiffany, Durham; Pruzan, Max, Raleigh; Ray, Loren Spurgeon, *Pi Kappa Alpha*, Greensville; Ray-Chandhuri, D. K., Calcutta, India; Remick, Robert M., *Alpha Kappa Delta*, Chapel Hill; Reveron, Osio, Claudio, Caracas, Venezuela.

Fifth Row

Ridgeway, Jane Elizabeth, Fond du Lac, Wis.; Ruzheimer, John Harold, Charleston, S. C.; Russell, Frances Mullins, New York, N. Y.; Sasaki, Mutsu, Hiroshima, Japan; Schilling, Donald John, Spokane, Wash.; Sheridan, Michael Douglas, Chapel Hill; Shipp, Maurine, *Phi Beta Kappa*, Tallolton, Ga.

Sixth Row

Shuler, Carolyn Keith, Hershey, Pa.; Siemer, Fred Harold, Mount Vernon, N. Y.; Simon, Keum Neul, Iron Station; Slikin, Malcolm, West Orange, N. J.; Sloyer, Rebecca Ellen, Louisville, Ky.; Smith, Roy L., Stanfield; Spencer, Robert Houston, Sarasota, Fla.

Seventh Row

Speranza, Charles, Fred, Chapel Hill; Stahlman, H. Gerald, Blairsville, Pa.; Stephens, James R., Little Rock, Ark.; Steves, Rodes Humphries, Chapel Hill; Stipe, Richard D., Thomasville, Ga.; Stringfellow, Carl Raymond, Birmingham, Ala.; Stevens, Matthew Gray, Winston-Salem.

Eighth Row

Sutton, Lewis F., Goldsboro; Tatum, George Marvin, Jr., Richmond, Va.; Thelin, Gordon Murray, Seattle, Wash.; Thelin, Mark Gusman, Pappuckel, R. I.; Tithia Rajni, Simla, India; Fount, Donald Reid, *Kappa Sigma*, Greensboro; Tonnesen, Edward Lybeck, *Phi Chi Theta*, Manahawkin, N. J.

Ninth Row

Tuggle, William P., III, Chapel Hill; Tunney, Tully Hubert, Rocky River, Ohio; Fwick, George W., Jr., Charlotte; Van-Dankhui, Sarasi, Bangkok, Thailand; Valsane, James, Chapel Hill; Vastano, Andrew Charles, Chapel Hill; Vu, Mai Thi Thanh, Saigon, Viet Nam.

Tenth Row

Wagener, Henry Dickerson, *Phi Kappa Psi*, Chapel Hill; Wagner, Richard Louis, Short Hills, N. J.; Walser, John Ivan, Salisbury; Walter, Kenneth James, *Delta Tau Delta*, *Sigma Gamma Epsilon*, Atlanta, Ga.; Welsh, Paul E., Danbury, Conn.; Wells, Alfred D., Albertson, White, Solie, Vay, Statesville.

Eleventh Row

Whitlock, Patricia Anne, Alberton, Williams, Alice Nan, Augusta, Ga.; Withers, Anita West, High Point; Womble, Eugene William, Charlotte; Woodruff, Charles Kenneth, Raleigh; Yale, Janet Jones, *Chi Omega*, Franklin.



*Preparation
for the Bar in*
LAW SCHOOL

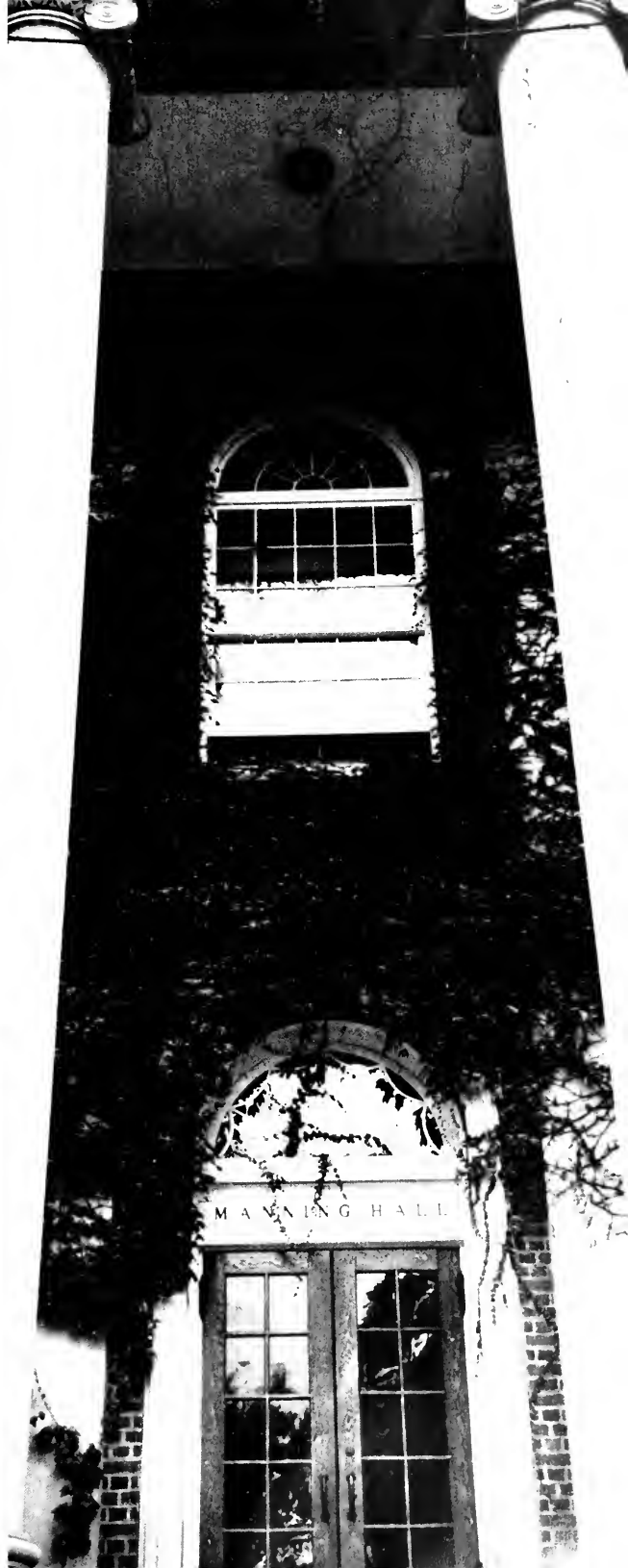



LAW SCHOOL FACULTY
Left to Right: Frank W. Hanft, Mary Oliver, Fred B. McCall, George W. Hardy, III, Henry Brandis, Jr., Dean; Herbert T. Baer, M. T. Van Hecke, Robin L. Hinson, Daniel H. Pollitt.



LAW SCHOOL ASSOCIATION
 Dalton Loffin, Vice-President; Lyn Hobbs, Treasurer; Dave Reid, Chief Justice, Honor Court; Dick Hart, Secretary; Joe Chambliss, President.

N. C. LAW REVIEW

Tom Warlick, Fred Meekins, Bob King, John Allred, Jimmy Kisor.



H. P. BRANDIS, JR.
Dean



First Row:

Adams, John Patrick, Asheboro;
Akins, Waverly F., Fuquay Springs;
Allen, Sylvia Kimmes, *Alpha Kappa
Alpha*, Fayetteville; Alpha, Olin
Falls; *Sigma Psi*, Mount Olive;
Ammons, James Floyd, *Phi Alpha
Theta*, Fayetteville; Ansländer,
Richard, Charles, *Kappa Kappa
Kappa*, Greensville; Barnhart, John Mar-
Farland, *Pi Kappa Alpha*, Concord;
Blythe, Robert Brevard, Hunters-
ville.

Second Row:

Bondurant, Marvin Vernon, Reids-
ville; Boone, Donald L., Chapel
Hill; Booth, Samuel Mason, Gra-
ham; Brewer, Joe Oliver, Monahan
Falls; Briggs, Ernest Ray, Sanford;
Brown, Calvin Lee, Roanoke Rapids;
Brown, Franklin R., Tarboro; Clay,
Robert Morris, Raleigh.

Third Row:

Coburn, Robert Lee, Jr., William-
ston; Cole, James Anderson, *Kappa
Alpha*, Salisbury; Coolidge, Warren
L., Spring Lake; Curtis, Cecil
Martin, Marion; Cutter, John H.,
III, *Phi Kappa Sigma*, Charlotte;
Davis, Robert V., Jr., Lancaster,
S. C.; Davies, John Coo, Roxboro;
Douglas, Ronald Wayne, Danville,
Va.

Fourth Row:

Ferguson, Thomas Harry, *Phi Delta
Theta*, Sylvia; Fisher, Walter, Se-
New York, N. Y.; Floyd, Sack
William, Kings Mountain; Fox,
Charles Suez, *Beta Theta Pi*, Chapel
Hill; Fox, Elizabeth Corbett, Fay-
etteville; Fox, Richard Louis,
Lowell, Mass.; Futrelle, Robert
Howard, Grantham Village; Giles,
Harry M., Jr., Gastonia.

Fifth Row:

Glawson, Joseph Jackson, Jr., *Alpha
Tau Omicron*, Charleston, S. C.;
Haire, Robert Phillip, West Jeffers-
on; Hartney, John, *Kappa
Alpha*, *Phi Psi*, Edenton; Herring,
John Furman, Jr., Durham; Hollo-
well, Edward Earl, *Alpha Kappa
Psi*, Aurora; Huffman, Robert, Jr.,
Kannapolis; James, Harvey Wil-
liam, Burlington; Jolly, Raymond
Alonzo, *Kappa Alpha*, *Phi Beta
Kappa*, Chapel Hill.

Sixth Row:

Jones, Elbert Richard, Jr., Winsto-
n-Salem; Jones, Richard Sloan, Jr.,
Phi Gamma Delta, Franklin; Jo-
seph, Elks A., Windsor; Kaufman,
Paul Donald, Chapel Hill; Kerris,
Edwin Nick, Lexington; Kerr, John
Hosea, III, *Phi Beta Kappa*, *Pi
Kappa Alpha*, Warrenton; Knox,
Howard Alvin, Jr., *Pi Kappa Alpha*,
Chapel Hill; Lewis, John B., Jr.,
Chi Phi, Farnville.

Seventh Row:

Lively, Robert Cleveland, Con-
cord; Loftin, Carl Wainwright, *Phi
Gamma Delta*, Weaverville; Lyon,
Barlee Winzate, Durham; MacKee,
James Cameron, *Pi Kappa Ep-
silon*, Chapel Hill; McCoy, Dennis
Frederick, *Sigma Chi*, Upper Mont-
clair, New Jersey; McGirt, Charles
Hubert, Lenoir; McNear, William
Harvey, Winston-Salem; Markham,
Alban Whitlock, *Sigma Chi*, Chapel
Hill.

Eighth Row:

Meydank, Peter Nicholas, Char-
lotte Mills, Frank Fetzter, *Kappa
Sigma*, Wadesboro; Moore, Clifton
Leonard, Burgaw; Morgan, Albert
Alpha Alpha Upsilon, Kin-
sion; Morgan, Elford H., Startanburg,
S. C.; Oldenburg, Ronald T., Biloxi,
Miss.; O'Neal, Thomas M., Raleigh;
Pantell, Martin C., Claremont.

Ninth Row:

Peegar, Kenneth Lawing, *Kappa
Sigma*, Gastonia; Pittman, William
Bryan, *Phi Delta Theta*, Sanford;
Porter, Walter Travis, *Lambda Chi
Alpha*, Clarkton; Price, Glenn
Arless, Asheville; Pulley, William
Paul, Jr., Durham; Rhoades, John
Archie, Jr., Guilford College; Rich-
sell, William Thomas, Jr., Greens-
boro; Robinson, Hoyle Lynwood,
Candor.

Tenth Row:

Sessoms, Billy M., Pinebluff; Thom-
as, Allen George, *Phi Kappa Sigma*,
Wilson; Tull, Thomas Mitchell, Jr.,
Louisburg; Tisdale, John Wyatt,
Smithfield; Wall, Robert Hennis,
Mount Airy; Weaver, Herman
Michael, *Sigma Chi*, Greensboro;
Williams, Samuel Sykes, Charlotte;
Wilson, Lawrence Girard, Jr., *Phi
Gamma Delta*, Danville, Va.

Eleventh Row:

Wilson, Wilmer Partee, Durham;
Winters, Harry Thomas, *Delta Psi*,
Chapel Hill; Wood, Thomas Ben-
bury, Zeta Psi, Edenton; Younce,
Charles Fearson, *Sigma Alpha
Epsilon*, Greensboro.



2ND YEAR



First Row:

Aycoo, Edwin Osborne, Jr., *Kappa Alpha, Phi Beta Kappa, Phi Delta Phi, Phi Eta Sigma*, Chapel Hill; Banzet, Julius Edmond, III, Warrenton; Bates, Fred O., Jr., Murphy; Balts, Bernice R., Wallace; Cranford, Dwight Little, *Phi Alpha Delta*, Albemarle.



Second Row:

Daugherty, Hilary D., Chapel Hill; Dinwiddie, James William, Lexington; Dockery, James S., Jr., *Kappa Alpha, Phi Beta Kappa, Phi Delta Phi*, Rutherfordton; Doughlon, George Edward, Jr., *Phi Alpha Delta*, Durham; Edens, Edgar L., Nashville, Tenn.

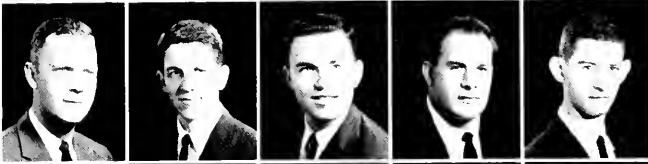

Third Row:

Elliott, James Maxton, *Phi Delta Phi*, Asheville; Evans, Robert Butler, *Phi Delta Phi, St. Anthony Hall*, Lewes, Del.; Farmer, Robert Leon, *Phi Delta Phi*, Smithfield; Fosal, Jimmy Steve, *Phi Alpha Delta*, Fayetteville; Fisher, Louis Joseph, III, *Chi Psi, Phi Beta Kappa, Phi Delta Phi, Phi Eta Sigma, Pi Sigma Alpha*, High Point.



Fourth Row:

Haworth, William Blair, *Phi Delta Phi*, High Point; Hayes, Robert R., *Delta Theta Phi*, Burlington; Hobbs, Lewis Lyndon, *Phi Delta Phi, Sigma Nu*, Chapel Hill; Holtford, Roy Raymond, Jr., *Phi Delta Phi*, Wilson; Holdford, William Henry, *Phi Delta Phi, Zeta Psi*, Chapel Hill.



Fifth Row:

Holsomser, James E., Jr., *Phi Alpha Delta, Phi Delta Theta*, Boone; Johnson, Bruce Cannon, *Delta Theta Phi, Phi Beta Kappa, Pi Sigma Alpha*, Conway; Johnson, Duane Clarence, *Phi Alpha Delta, Phi Kappa Sigma*, Niagara Falls, N. Y.; Joyner, Walton Kitchin, *Phi Beta Kappa, Phi Delta Phi, Zeta Psi*, Raleigh; Lindsey, Robert Leland, *Alpha Kappa Psi, Beta Gamma Sigma, Phi Alpha Delta, Phi Beta Kappa*, Charlotte.



Sixth Row:

McKeown, Frank James, Jr., *Phi Alpha Delta*, Chapel Hill; Newton, Bobby Lawrence, *Lambda Chi Alpha*, *Phi Delta Phi*, Creedmoor; Norris, Thomas Lloyd, Jr., *Sigma Phi Epsilon*, Chapel Hill; Nowell, William Milton, Raleigh; Page, Robert James, *Phi Delta Phi, Phi Delta Theta*, Chapel Hill.



Seventh Row:

Parker, John Rainey, Jr., *Phi Alpha Delta*, Burlington; Patrick, Bailey, *Beta Kappa Epsilon, Phi Delta Phi*, Hickory; Peoples, Lubwood Thomas, Louisburg; Randall, Robert Noble, Lincolnton; Rankin, William Alexander, Jr., *Beta Theta Pi, Phi Beta Kappa, Phi Delta Phi*, Reidsville.



Eighth Row:

Ray, William Thomas, Charlotte; Seaman, Peter George, Jr., *Alpha Tau Omega, Phi Delta Phi*, Warrenton; Short, Marvin Roy, Jr., *Sigma Phi Epsilon*, Gastonia; Smith, Dock G., *Phi Alpha Delta*, Princeton; Smith, Henry Bisson, Jr., *Phi Alpha Delta*, Monroe.



Ninth Row:

Smith, Sherwood H., Jr., *Phi Delta Phi, Phi Delta Theta*, Jacksonville, Fla.; Stagg, William Lee, *Phi Delta Phi*, Chapel Hill; Taylor, Raymond Mason, *Pi Sigma Alpha*, Washington; Von Biberstein, Richard, Jr., Burgaw; Walston, Abe, II, *Sigma Nu*, Walstonburg.

Tenth Row:

Waters, Harold Lee, Jacksonville; York, Frank W., Greensboro.



3RD YEAR

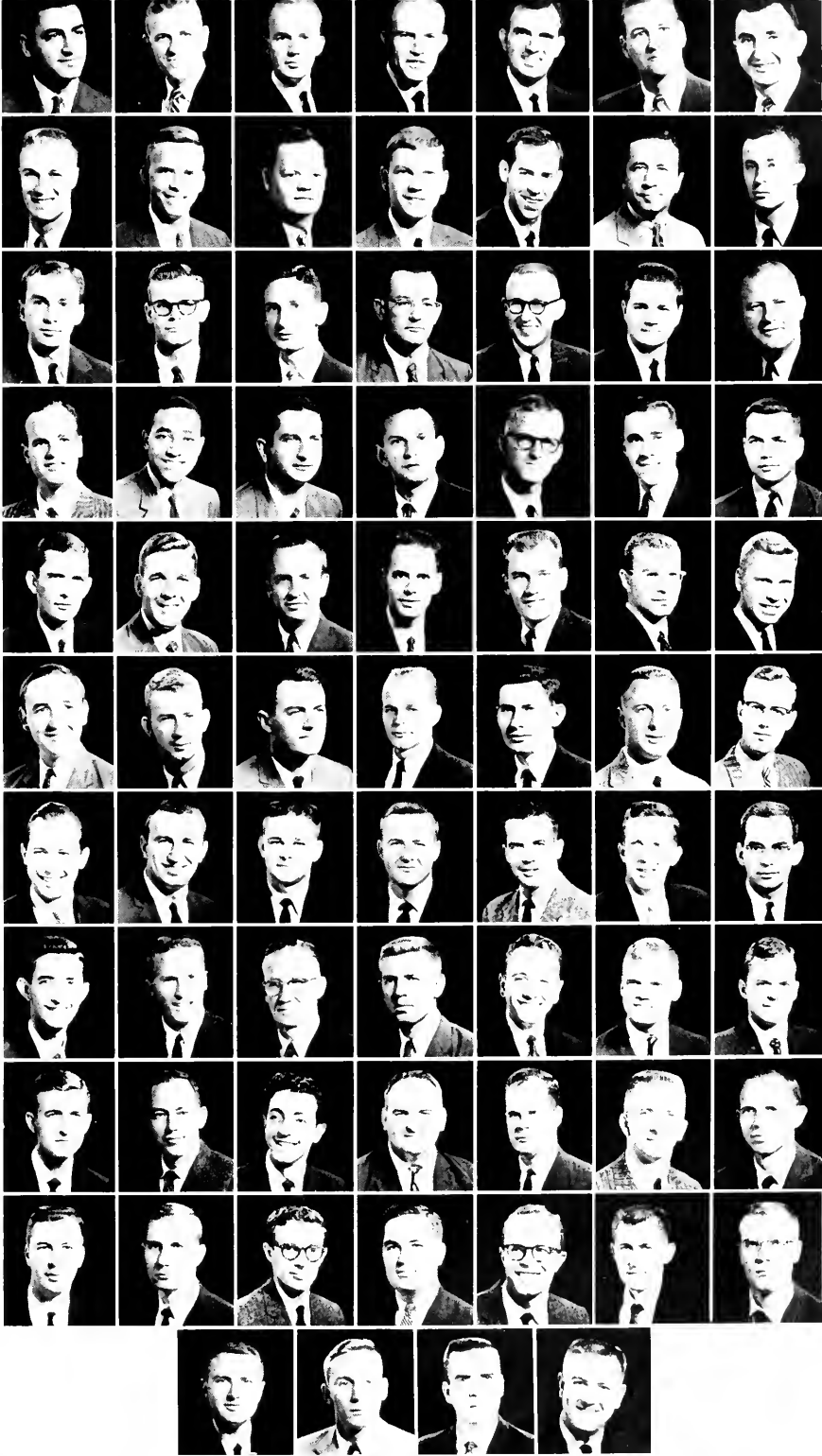

First Row:
Alala, Joseph B., Jr., *Phi Delta Phi*, Greensboro; Albridge, George Irvin, *Phi Alpha Delta*, Yadonville; Alred, John Thompson, *Lambda Chi Alpha*, *Phi Alpha Delta*, Dunn; Badgett, Richard G., *Delta Theta Phi*, Winston-Salem; Balmert, Max D., *Phi Delta Phi*, Guilford College; Beckham, Arthur S., Jr., *Kappa Sigma*, *Phi Delta Phi*, Statesville; Bham, Robert Joel, Greensboro.

Second Row:
Brown, Cecil Kenneth, *Delta Theta Phi*, Davidson; Brown, Troy Anderson, Jr., *Delta Theta Phi*, Tampa, Fla.; Campbell, John Mauley, *Phi Alpha Delta*, Burlington; Carmichael, Richard Carlwright, Jr., *Phi Delta Phi*, Durham; Chambliss, Joseph Barrow, *Zeta Psi*, *Delta Theta Phi*, Rocky Mount; Childs, Stuart Row, *Phi Gamma Delta*, *Phi Delta Phi*, Charlotte; Clark, James A., *Phi Alpha Delta*, Wynneswood, Pa.

Third Row:
Cleveland, Alfred Eugene, *Phi Alpha Delta*, Murfreesboro; Coggin, George William, *Phi Alpha Delta*, Star; Corbett, Luke Robinson, *Phi Alpha Delta*, Pinehurst; Cornwell, Abner Milton, *Lambda Chi Alpha*, *Phi Delta Phi*, Chapel Hill; Croom, Jacques Howard, *Phi Alpha Delta*, Fayetteville; Dixon, Robert Kirkman, *Phi Alpha Delta*, Winston-Salem; Evans, Gary Carr, *Phi Delta Phi*, *Lambda Chi Alpha*, Greenville.

Fourth Row:
Fleishman, Joel Lawrence, Fayetteville; Frye, Henry E., Greensboro; Gertzman, Stanley A., Chapel Hill; Goldfarb, Carl, *Tau Epsilon Phi*, *Phi Alpha Delta*, Charlotte; Hanson, Edward Josephus, Jr., Charlotte; Hardison, Donald L., *Phi Eta Sigma*, *Phi Beta Kappa*, *Phi Delta Phi*, Chapel Hill; Hart, Richard Banner, *Phi Kappa Sigma*, *Phi Delta Phi*, Winston-Salem.

Fifth Row:
Hemley, Jesse Meachem, Jr., *Phi Delta Phi*, Roseboro; Hicks, Eaison Moseley, *Phi Alpha Delta*, Chapel Hill; Higgins, Henry Mills, *Delta Theta Phi*, Shelby; Hood, Roger A., *Chi Psi*, *Phi Delta Phi*, Chapel Hill; Ingie, John R., *Delta Theta Phi*, Siler City; Koba, Joseph Kenneth, Chapel Hill; King, Robert Watkins, Jr., *Phi Delta Phi*, Wilson.

Sixth Row:
Kiser, Jimmy Webb, *Sigma Chi*, *Delta Theta Phi*, Charlotte; Liles, John Wall, Jr., *Phi Gamma Delta*, *Phi Delta Phi*, Sanford; Loffin, Dalton H., *Phi Alpha Delta*, Fuquokee; Logan, Phillip Humbill, *Phi Alpha Delta*, Shelby; Long, William Ray, Marion; Luck, Jean McGill, *Phi Alpha Delta*, Orange; S. J.; McCullough, William Henry, *Sigma Phi Epsilon*, *Phi Alpha Delta*, Lincolnton.

Seventh Row:
McFroy, James Lawrence, Jr., Marshall; McLean, James Melvin, *Delta Theta Phi*, Harbinger; Mc Murray, Paul Carlton, *Delta Theta Phi*, Rutherfordton; Messinger, Boyd Broadway, Jr., *Delta Theta*, Chapel Hill; Mattle, Harold C., *Delta Theta Phi*, Chapel Hill; Meekins, Frederick Chapin, *Kappa Alpha*, *Delta Theta Phi*, Asheville; Miller, Nick John, *Phi Alpha Delta*, Chapel Hill.

Eighth Row:
Milsted, Carl Stephen, *Phi Alpha Delta*, Swansboro; Murray, John C., *Delta Theta Phi*, Bridgeport, W. Va.; Murray, Edgar M., *Delta Theta Phi*, Elon College; Nelson, William Lee, *Delta Theta Phi*, Robbins; Paturis, Emmanuel Michael, Wilmington; Peel, William Robert, *Delta Kappa Epsilon*, *Phi Delta Phi*, Winston; Peele, Stanley, Chapel Hill.

Ninth Row:
Pierce, Herbert Franklin, Wilson; Potrat, Earline Lee, Jr., *Phi Alpha Delta*, Yadonville; Rahl, Michael James, *Alpha Kappa Psi*, *Phi Alpha Delta*, Weldon; Rankin, Wilton, Wilmington; Reid, David Edward, Jr., *Phi Alpha Delta*, Chapel Hill; Reynolds, Theodore Reeves, *Delta Theta Phi*, Wrightsville Beach; Shackelford, John Elwood, *Phi Alpha Delta*, Rocky Mount.

Tenth Row: Smart, John K., Jr., *Phi Alpha Delta*, *Sigma Phi Epsilon*, Monteboro; Soles, Robert Charles, Jr., *Phi Alpha Delta*, Tabor City; Spence, Thomas Kirkpatrick, *Phi Alpha Delta*, Mountair; Spradley, Scott W., *Kappa Alpha*, Shelby; Sylvester, Paul Given, *Phi Alpha Delta*, Richards; Tuggle, Richard James, *Beta Gamma Sigma*, *Phi Delta Phi*, *Phi Beta Kappa*, *Sigma Phi Epsilon*, Yemable; Charles Johnson, *Delta Theta Phi*, Pilot Mountain.

Eleventh Row: Warlick, Thomas Wilson, *Alpha Tau Omega*, *Phi Beta Kappa*, *Phi Delta Phi*, Newton; Webb, Robert Gold, *Phi Alpha Delta*, *Phi Kappa Alpha*, Wise; White, Marshall Whitfield, *Phi Delta Theta*, Oxford; Williams, Clawson Lee, Jr., *Phi Delta Phi*, Sanford.



PHI ALPHA DELTA

OFFICERS

ALFRED EUGENE CLEVELAND.....*Justice*
 LUKE R. CORBETT.....*Vice Justice*
 GEORGE WILLIAM COGGIN.....*Clerk*
 PAUL G. SYLVESTER.....*Treasurer*
 NICK J. MILLER.....*Marshal*

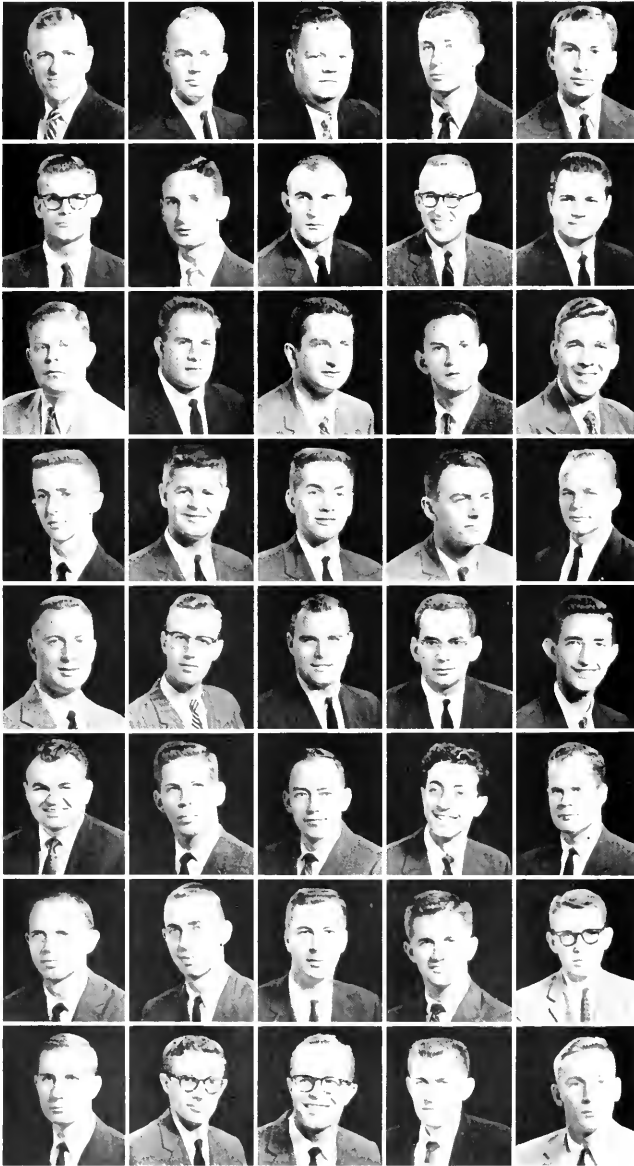

ALDRIDGE
 ALLRED
 CAMPBELL
 CLARK
 CLEVELAND

COGGIN
 CORBETT
 CRANFORD
 CROOM
 DIXON

DOUGHTON
 FASUL
 GERTZMAN
 GOLDFARB
 HICKS

HOLSHOUSER
 JOHNSON
 LINDSEY
 LOFTIN
 LOGAN

LUCK
 McCULLOUGH
 McKEOWN
 MILLER
 MILSTED

NOWELL
 PARKER
 POTEAT
 RABIL
 REID

SHACKELFORD
 SHORT
 SMART
 SMITH, D.
 SMITH, S.

SOLES
 SPENCE
 SYLVESTER
 TUGGLE
 WEBB

HISTORY

Ruffin Chapter of Phi Alpha Delta was chartered on this campus on April 30, 1921, and is one of the seventy-eight active chapters throughout the United States. The purpose of the Fraternity is to supplement the regular law school curriculum and to aid in the development and attainment of the highest professional and social ideals.

Our Alumni serve the State and Nation in many responsible and prominent positions. Ruffin Chapter takes pride in its contribution to the welfare and prestige of the Law School, "Community" through its annual presentation of the Mock Trial, management of the book exchange, its Effective Speakers Program, and sponsorship of Dinner Speakers and social events.



DELTA THETA PHI

OFFICERS

TED REYNOLDS.....	Dean
HAROLD MAHLER.....	Vice Dean
BILL NELSON.....	Clerk of the Exchequer
HENRY HIGGINS.....	Clerk of the Rolls
PAUL McMURRAY.....	Master of the Ritual
BOB HAYES.....	Bailiff



BADGETT
BATES
BATTS
BROWN

CHAMBLISS
DAUGHERTY
DINWIDDIE
HANSEN

HAYES
HIGGINS
INGLE
JOHNSON

KISER
MAHLER
MASSAGEE
McLEAN

McMURRAY
MEEKINS
MURPHY
NELSON

PEOPLES
REYNOLDS
VENABLE
WATERS

HISTORY

From the time of the establishment of Wayne Senate in 1914 at Atlanta Law School, Delta Theta Phi has grown until today it has become the largest fraternal order among students of the law in the United States. Delta Theta Phi also boasts 41 active Alumni Senates. Battle Senate was established at the University of North Carolina in 1923, and is proud to associate with 64 other Student Senates in the claim that "OUR RECORD IS OUR PROUDEST MONUMENT."

The object of Delta Theta Phi is to unite fraternally congenial students of the law, to lead them and their fellow students to high scholarship and legal learning, to surround them with an environment such that the tradition of the law and of the profession may descend upon them, to promote and to advance the interests of the law.

The motto: "JUSTICE FOR FELLOW MEN, HONOR TO GOD AND LOVE FOR BROTHER."



"Why do you think I killed her?"

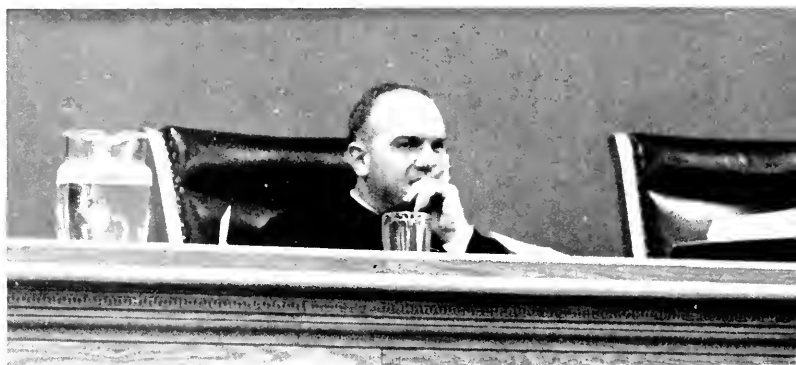

The judge

"Yes, it does look like a flower pot, now that you mention it."

And now, Miss . . .



*Experience by
Practice in*
**HEALTH
AFFAIRS**



SCHOOL OF DENTISTRY



DR. JOHN C. BRAUER
Dean of the School of Dentistry



SPURGEON DENTAL SOCIETY

Don Allen, President; Tom Fetzer, Secretary; Nat Garrison, Vice-President.

The classes of 1959 in Dentistry, Dental Hygiene, and the several graduate programs have contributed another important chapter in the history of our school. The first class was admitted to dentistry in 1950.

Throughout the state and nation our graduates have assumed leadership and responsibility with a dignity and confidence which exemplifies the highest traditions in our profession. It has been a privilege for the faculty to have had a part in the molding of the professional lives of our graduates.

DENTAL SCHOOL FACULTY

First Row: Long, Beat, Forbes, Barton. Second Row: Sluder, Evans, Cummings, Daniel, Higley, Nelson, Lindehl, McFall, Martin, Sturdevant, Demeritt. Third Row: Pike, Barker, Shankle, Richardson, Holland, Strickland, Knudtson, Sager, Sockwell.





FOURTH YEAR OFFICERS

Joe Edney, Vice-President; Riley Stallings, Secretary; Carroll Kennedy, President.

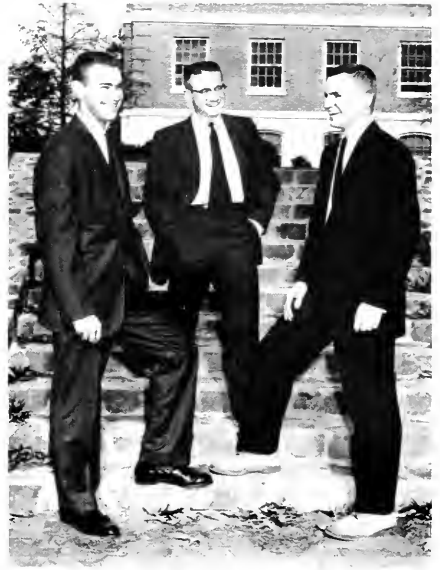

THIRD YEAR OFFICERS

Eddie Pridgen, Vice-President; Theodore "Skeet" Hesmer, President; Dan Wilson, Secretary.



SECOND YEAR OFFICERS

Larry Dorton, Secretary; Bob White, President; Ben Baker, Vice-President.



FIRST YEAR OFFICERS

Bill Layton, President; George Mayo, Secretary; Bob Edwards, Vice-President.

1ST YEAR

First Row:

Ashworth, Gerwood Lee, Durham; Bass, Ernest Brevard, Jr., Durham; Beber, James V., Taylorsville; Brauer, James S., Chapel Hill; Buford, John Terry Harvey, Salisbury.

Second Row:

Clark, George Earl, Xi Psi Phi, Chapel Hill; Cook, Dennis Shelton, Lenoir; Corbin, Jerry Lynn, Randleman; Culbreath, James Charles, Jr., Lumberlon; Drake, Claude Wallace, Como.

Third Row:

Edwards, Robert Cook, Chapel Hill; Fisher, Earl Elliott, Jr., Fairmont; Gustafson, Bruce Albert, Delta Kappa Epsilon, Washington, D. C.; Gwynn, William Houston, Yanceyville; Hagaman, Robert Preston, Alpha Epsilon Delta, Lenoir.

Fourth Row:

Hall, Norman Curtis, Hurdle Mills; Her-ring, Wilborn Moyer, Wilson; High, Roy Shelton, Raleigh; Hoard, Joseph Steve, III, Tarboro; Horne, George Nelson, Bessemer City.

Fifth Row:

Horwitz, Burton Allan, Phi Beta Kappa, Phi Eta Sigma, Pi Lambda Phi, Order of the Owl, Raleigh; Jackson, Don Ferrell, Dunn; Johnson, Robert Lee, Vale; Jurney, Henry, Elkin; Latou, Joseph F., Aberdeen.

Sixth Row:

Lawrence, Eugene W., Jr., Durham; Mar-try, Donald Lee, Badin; May, Paul, Jr., Rocky Mount; Mayberry, Roland Leroy, Gastonia; Mayo, George E., III, Fremont.

Seventh Row:

Mobley, Howard Reid, Jr., Reidsville; Nash, Shepard Drake, Kappa Sigma, St. Pauls; Peck, Harvey, Alpha Epsilon Delta, Phi Beta Kappa, Phi Eta Sigma, Durham; Pett, Edward LeRoy, Carboro; Reed, Charles Baker, Sylva.

Eighth Row:

Robinson, Charles Franklin, Charlotte; Rogers, Harding Winslow, Mooresville; Shell, John Henry, Connely Springs; Setzler, Ralph Chapman, Jr., Albemarle; Smyte, Billy Mac, Newton.

Ninth Row:

Snider, William Henry, Salisbury; Sowers, Jerry William, Chi Psi, High Point; Stewart, Joseph Donald, Morganton; Suth-phin, Hugh Edward, Mount Airy; Thomas, Robert E., Ranscur.

Tenth Row:

Tulloch, Charles William, Aberdeen; Upchurch, Gilbert Rivers, Smithfield; Wacey, Bryant Kelly, McCain; Willis, Weston Alex, Jacksonville.

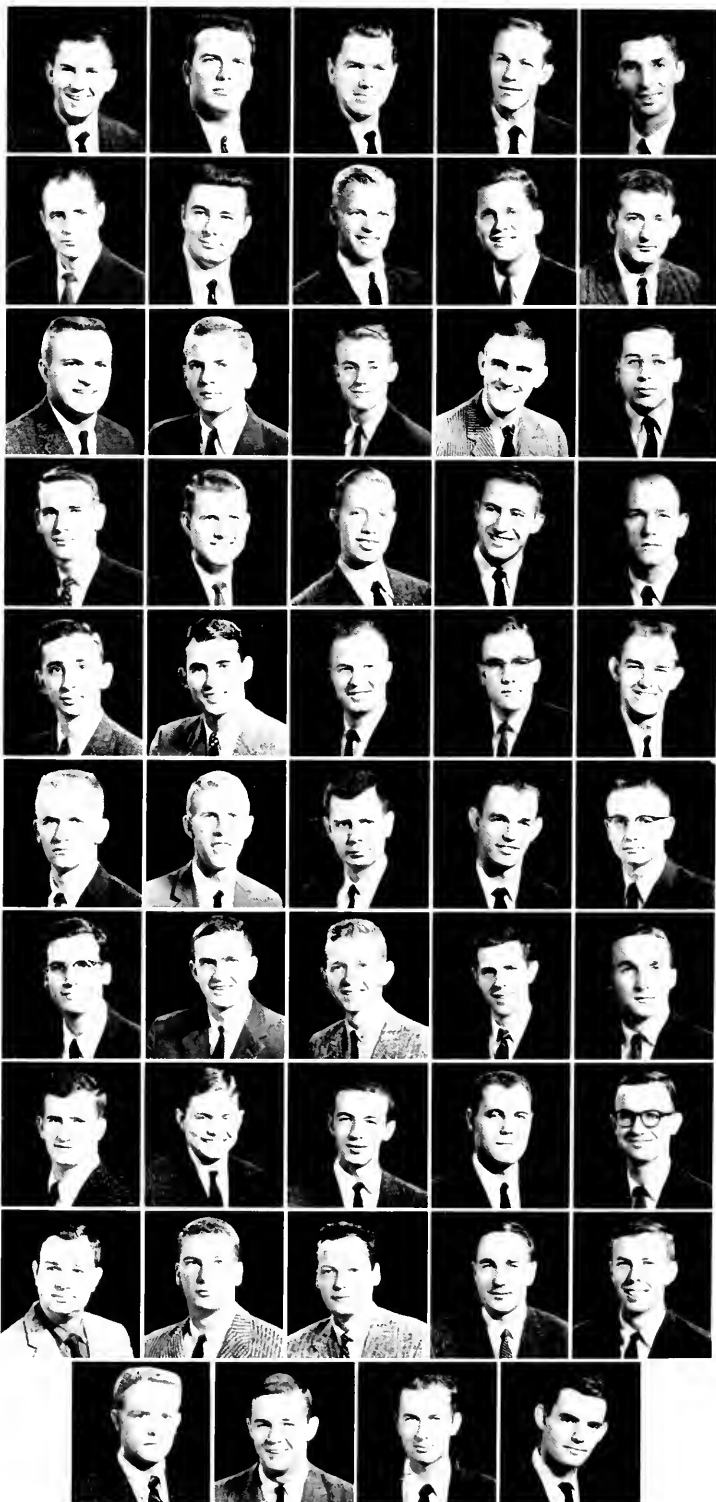

2ND YEAR



First Row:

Anderson, George D., *Pi Kappa Phi, Xi Psi Phi*, Aberdeen; Baker, Benjamin Rives, *Xi Psi Phi*, Greensboro; Baker, Thomas P., Kings Mountain; Bean, William Chris, *Delta Sigma Delta*, Mebane; Bulla, Thurman Clifton, *Xi Psi Phi*, Asheboro.

Second Row:

Burns, William David, *Xi Psi Phi*, Belmont; Butler, Wallace Bob, *Psi Omega*, Burlington; Carnetale, Reynolds Alfonso, *Xi Psi Phi*, Chapel Hill; Cathey, Gerald Mason, Gastonia; Craig, Joe Billy, Cherryville.

Third Row:

Davis, Wilburn Addison, *Xi Psi Phi*, Chapel Hill; Dorlon, Marion Lamar, *Xi Psi Phi*, Chapel Hill; Fair, Ronald E., Chapel Hill; Hedrick, Paul Perry, *Delta Sigma Delta*, Lenoir; Hefner, Allen Ray, *Xi Psi Phi*, Chapel Hill.

Fourth Row:

Henson, David Edward, *Xi Psi Phi*, Sylva; Hill, James L., *Psi Omega*, Chapel Hill; Johnson, Dewey Edward, *Pi Kappa Sigma*, *Psi Omega*, Charleston, S. C.; Johnson, James B., Fairmont; Keith, William C., *Xi Psi Phi*, Chapel Hill.

Fifth Row:

Knicht, Kinchen Coffield, *Delta Sigma Delta*, Whitakers; McLees, James Kither, *Psi Omega*, Greensboro; McKee, Robert Wade, Jr., *Psi Omega*, Chapel Hill; Maus, Lewis McKinney, *Psi Omega*, *Sigma Phi Epsilon*, Reidsville; Moon, Hewitt Edward, *Xi Psi Phi*, Kannapolis.

Sixth Row:

Nantz, Glenn Rodney, *Delta Sigma Delta*, Chapel Hill; Nofsinger, Collins Denny, Jr., *Delta Sigma Delta*, Roanoke, Va.; Orlin, David, *Zeta Beta Tau*, Miami, Fla.; Pattishall, Franklin David, *Psi Omega*, Burlington; Raby, Claude L., Jr., *Xi Psi Phi*, Chapel Hill.

Seventh Row:

Smiley, Gary Ray, *Pi Lambda Phi*, Spartanburg, S. C.; Spencer, William Riley, *Psi Omega*, Draper; Stancil, John Harvey, Kannapolis; Suggs, Robert Bailey, III, *Xi Psi Phi*, Belmont; Troutman, Dennis Franklin, *Delta Sigma Delta*, Charlotte.

Eighth Row:

Urburgh, Jack Belvin, Raleigh; Van Vleet, David Edward, *Delta Sigma Delta*, Chapel Hill; Walker, Oscar Blair, *Psi Omega*, Gastonia; Warren, Bert Barrow, *Alpha Epsilon Delta*, *Delta Sigma Delta*, Fannville; White, Robert Dean, *Delta Sigma Delta*, Marion.

Ninth Row:

Wilkinson, Robert McLain, *Delta Sigma Delta*, Winston-Salem; Wilson, Noah Rouse, Jr., *Delta Sigma Delta*, Wilson's Mills; Woolly, Gordon Ralph, Jr., *Psi Omega*, Durham.

3RD YEAR

First Row:

Bentley, Keith Lambeth, *Psi Omega*, Moravian Falls; Blackman, Wilbert Worth, *Psi Omega*, Smithfield; Cornell, Thomas Bonifer, *Delta Upsilon*, *Xi Psi Phi*, Avon Park, Fla.; Deibler, Eugene Carl, *Xi Psi Phi*, Chapel Hill; Delbridge, Matthew G., Chapel Hill.



Second Row:

Farmer, Robert L., Greensboro; Freshwater, David Hales, *Psi Omega*, Morehead City; Hatcher, Hubert Edwin, Morrisville; Heinsohn, Frank, Jr., Charleston, S. C.; Hesser, Theodore Casper, Jr., *Psi Omega*, Chapel Hill.



Third Row:

Hines, Richard Norfleet, Jr., *Delta Sigma Delta*, *Zeta Psi*, Edenton; Holmes, Robert W., *Beta Theta Pi*, *Delta Sigma Delta*, Lexington; Hoover, Charles Wayne, *Xi Psi Phi*, Winston-Salem; Howdy, Frederick Howard, *Delta Sigma Delta*, Washington; Irvin, John Lafayette, *Beta Theta Pi*, *Psi Omega*, Greensboro.



Fourth Row:

Krogh, Paul Harold Jennison, *Delta Sigma Delta*, Washington, D. C.; Landau, Lad, *Pi Lambda Phi*, Greensboro; McKee, Raymond Andrew, *Xi Psi Phi*, Mooresville; Maulsby, William Bevine, *Lambda Chi Alpha*, *Psi Omega*, Chapel Hill; Morris, Tom Allison, *Psi Omega*, Sylva.

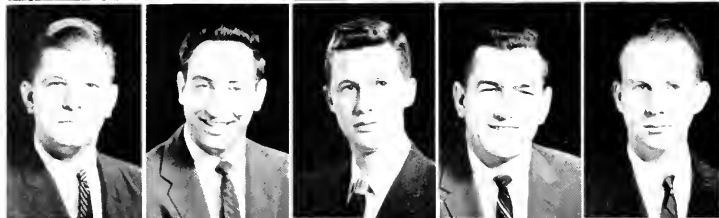

Fifth Row:

Morrison, Virgil McKee, Raleigh; Moser, Galen Carther, *Delta Sigma Delta*, Burlington; Oakly, Kenneth Holmes, *Kappa Sigma*, *Psi Omega*, Raleigh; Pringle, Edward N., *Psi Omega*, Fayetteville; Ray, Alexander Graham, *Phi Beta Kappa*, *Psi Omega*, High Point.



Sixth Row:

Rice, Jacqueline Marie, High Point; Roberson, Joe Baxter, *Psi Omega*, Candler; Schlapkohl, Charles J., *Psi Omega*, Pompano Beach, Fla.; Shoulters, Hudson Wilson, *Alpha Tau Omega*, *Psi Omega*, Rich Square; Sables, Charlie William, Jr., *Delta Sigma Delta*, Dunn.

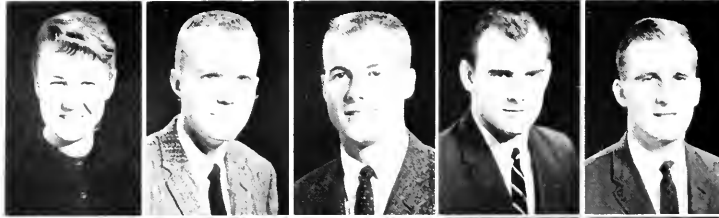

Seventh Row:

Thompson, Sanford Webb, III, *Psi Omega*, Morehead City; Watson, Robert Malcolm, Jr., Spartanburg, S. C.; White, Walter Alton, *Delta Sigma Delta*, Manson; Wilson, William Dantford, *Alpha Tau Omega*, Gastonia; Woodard, Warden Lewis, Jr., *Delta Sigma Delta*, Beaufort.



4TH YEAR



First Row:

Allen, Don Lee, *Psi Omega*, Burlington; Altayek, Eli John, *Psi Omega*, Greensboro; Beam, David Royer, *Xi Psi Phi*, Shelby; Bird, Charles W., *Cactus*; Breland, Arthur B., *Xi Psi Phi*, Chapel Hill.

Second Row:

Brown, Oscar Hubert, *Psi Omega*, Winterville; Butler, James Roger, *Beta Upsilon Psi Omega*, Homestead, Fla.; Cashion, Leonard Robert, *Delta Sigma Delta*, Mooresville; Crutchefield, William Graham, Raleigh; Diggs, Robert McDonald, *Xi Psi Phi*, Charlotte.

Third Row:

Edney, Joseph H., *Psi Omega*, Chapel Hill; Garrison, Nathaniel Williams, *Beta Theta Pi*, *Psi Omega*, Chapel Hill; Grantham, Norman Bridgers, Jr., *Alpha Tau Omega*, *Delta Sigma Delta*, Smithfield; Hamrick, Thomas Hicks, Jr., *Psi Omega*, Chapel Hill; Hawkins, Charles Bruce, *Xi Psi Phi*, Bath.

Fourth Row:

Hook, Brevitt, Chapel Hill; Huff, Thomas J., *Xi Psi Phi*, Chapel Hill; Irvin, Emory Wayne, Winston-Salem; Kennedy, K. Carroll, *Psi Omega*, Goldsboro; Leary, Thomas Edison, *Xi Psi Phi*, Aloskie.

Fifth Row:

LeGwin, James Dewitt, *Phi Kappa Sigma*, *Xi Psi Phi*, Wilmington; Lynch, William Grant, *Xi Psi Phi*, Chapel Hill; McCaffity, Darwin William, *Xi Psi Phi*, Edward; MacKay, Noel Colterman, *Xi Psi Phi*, Charlotte; Martin, John Wayne, *Psi Omega*, Washington.

Sixth Row:

Mauldin, Joel Lee, *Psi Omega*, Albemarle; Miller, Fred Cecil, *Xi Psi Phi*, Boone; Mitchell, Patricia S., Chapel Hill; Morgan, William Kenneth, Fairmont; Nifong, Paul Douglas, *Xi Psi Phi*, Chapel Hill.

Seventh Row:

Parkerson, Elwood Martin, Greensboro; Profit, William Robert, *Phi Beta Kappa*, *Psi Omega*, Elizabethton; Qualls, Dixon Lee, *Beta Theta Pi*, *Psi Omega*, Boone; Roberston, Robert Wilson, *Psi Omega*, Buie's Creek; Rogers, Sultan Richard, *Psi Omega*, Wrightsville Beach.

Eighth Row:

Shaffer, Jack Boone, *Phi Delta Theta*, Chapel Hill; Sorell, Thomas Q., Jr., *Theta Chi*, Oxford; Stallings, June H., Jr., *Delta Sigma Delta*, *Kappa Alpha*, Oxford; Stallings, Riley S., Jr., *Psi Omega*, Durham; Trueblood, Samuel Neal, *Psi Omega*, Washington.

Ninth Row:

Warren, Donald William, *Pi Lambda Phi*, Chapel Hill; Webster, William Phillip, *Xi Psi Phi*, Mount Airy; Whitson, Ronald Wayne, *Xi Psi Phi*, Winston-Salem; Wiess, Richard Thomas, *Xi Psi Phi*, Chapel Hill; Williford, John Will, *Xi Psi Phi*, Chapel Hill.

PSI OMEGA

This year has been a very successful one for Chi Upsilon Chapter. Under the able leadership of Grandmaster Rogers, we experienced one of our most successful rush seasons. The fraternity lab had a complete face-lifting job giving us very adequate lab facilities, plus a spacious chapter room. Our activities included speakers, dances, banquets, alumni party and the usual grind. With increased membership through the years, Chi Upsilon has as one of its primary goals, the establishment of a permanent chapter house to be dedicated to a finer dental fraternity.



ALLEN
ATTAYEK
BENTLEY
BLACKMAN
BROWN
J. BUTLER

W. BUTLER
EDNEY
FRESHWATER
GARRISON
HAMRICK
HEINSOHN

HESMER
HILL
IRVIN
D. JOHNSON
J. JOHNSON
KENNEDY

MARTIN
MAULDIN
MAULTSBY
MAUS
MORRIS
McLEES

McREE
OAKLEY
PATTISHALL
PRIDGEN
PROFFIT
QUALLS

RAY
J. ROBERSON
R. ROBERSON
ROGERS
SCHLAPKOHL
SHOULARS

SPENCER
STALLINGS
THOMPSON
TRUEBLOOD
WALKER
WOODY

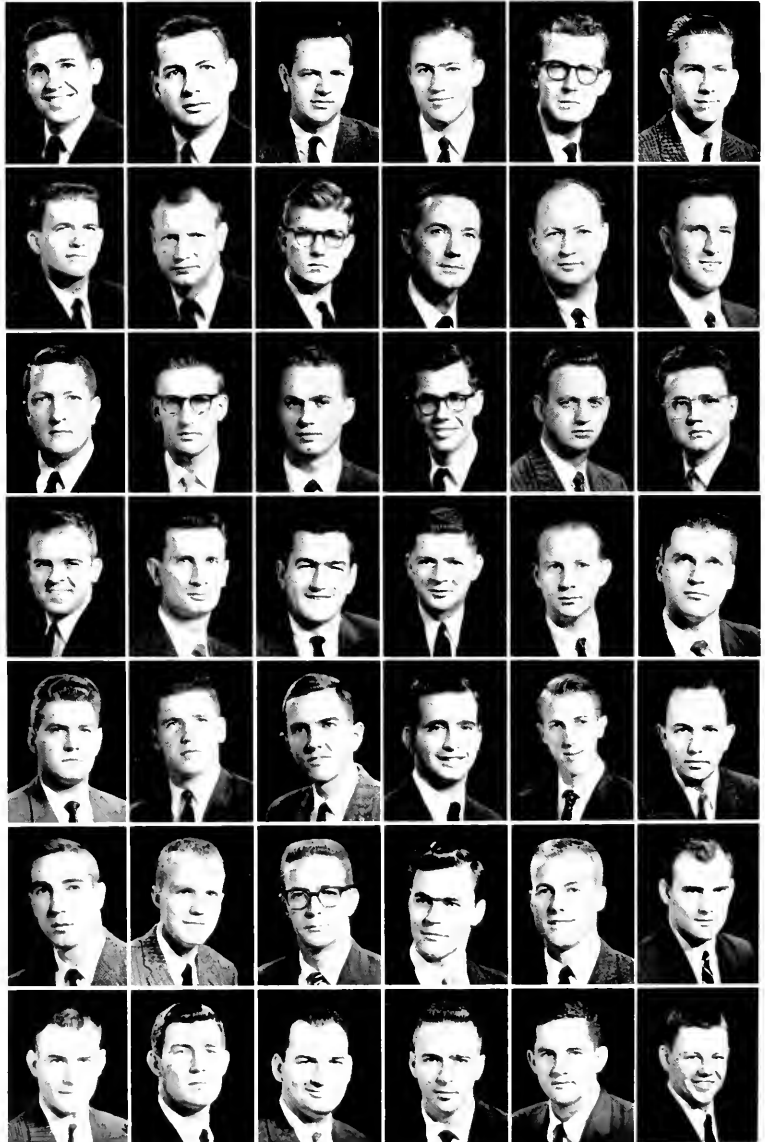



W. REECE BERRYHILL
Dean

MEDICAL SCHOOL

This year represents the 79th year of medical education at the University and the sixth year that the M.D. is being offered by the University at Chapel Hill.

In addition to offering the four years of undergraduate medical education, the faculty and staff have given instruction to students in the Graduate School and all of the professional schools in the Division of Health Affairs. They also direct the training of interns and resident physicians at the Memorial Hospital and offer postgraduate medical courses throughout the state.

Faculty members are: William L. Fleming, W. Reece Berryhill, William P. Richardson, Carl E. Anderson, W. Critz George, D. A. MacPherson, John H. Ferguson, David R. Hawkins, Charles A. Bream, J. Logan Irvin, Charles W. Hooker, Robert A. Ross, Nathan A. Womack, Edward C. Curen, Robert R. Cadmus.



1ST YEAR

First Row:

Barkley, Karl Lee, Raleigh; Bolek, Oscar Howard, Jr., Albemarle; Bost, William Stuart, Jr., Greenville; Bostain, Karl Eugene, Raleigh; Browning, Robert Locke, Jr., *Alpha Epsilon Delta*, Monroe; Burke, William Richard, Jr., *Alpha Epsilon Delta*, Wilson; Burrey, Fredric Allen, *Alpha Epsilon Delta*, Wadeboro.

Second Row:

Barrows, Lillian Winney, Orlando, Fla.; Callicott, Joseph Handel, Jr., *Eta Theta Pi*, Greensboro; Carter, Robert Ashe, Mars Hill; Cole, Tolle Boyer, Aem; Crayton, Jesse, Chaucer, *Phi Kappa Psi*, Ranscur; Eller, Jerry Jay, *Sigma Phi Epsilon*, Greensboro; Evans, Amos Ray, Greenville.

Third Row:

Floyd, Giles Cowan, Charlotte; Gable, Thomas William, Goldsboro; Garrison, A. Scott, Fayetteville; Gibbs, James Harrison, Marion; Griffin, Marion Wilson, *Phi Delta Theta*, Davidson; Hamrick, Fredrick Dehnar, H. Rutherfordton; Harriss, George N., Wilmington.

Fourth Row:

Hartzog, Henry Gerard, III, Raleigh; Hayworth, Ray Milton, Asheboro; Hicks, Charles Montgomery, *Sigma Nu*, Wilmington; Kouri, Moses Lawrence, Jr., *Sigma Nu*, Shelby; Latham, William Carson, Belhel; Lawing, Daniel, Plathon, Lincolnton; McComack, John Newton, Spindale.

Fifth Row:

McLean, John Marshall, Ayer, Mass.; Marriott, John Daughtry, *Pi Kappa Alpha*, Battleboro; Miller, Edward James, Crumpler; Monroe, John Lanchin, West End; Morris, Kenny Jordan, Newton Grove; Nebel, William Arthur, *Pi Kappa Alpha*, Charlotte; Parker, Gerald Keith, Brevard.

Sixth Row:

Peacock, Willie Gordon, Benson; Pickard, Carl Glenn, Jr., *Delta Kappa Epsilon*, Asheville; Phipps, Carl Spencer, Wendell; Reeder, Alton Alfred, Seagrove; Rhodes, John Flint, Raleigh; Roberts, Franz Joseph, *Sigma Nu*, *Alpha Phi Omega*, Hillsboro; Sallie, Judith Frances, *Zeta Tau Alpha*, Washington.

Seventh Row:

Scarborough, Dawson Emerson, Jr., Vanceville; Scott, Harry White, *Sigma Nu*, Greenville; Smith, James Franklin, Murphy; Smith, Abram Frances, Kannapolis; Taylor, Richard Lewis, Oxford; Warner, John Francis, *Pi Kappa Alpha*, Raleigh; Watson, David Thomas, *Delta Kappa Epsilon*, Raleigh.

Eighth Row:

Wilbers, Abner Carr, Spencer; Zollicoffer, Lawrence, Littleton.

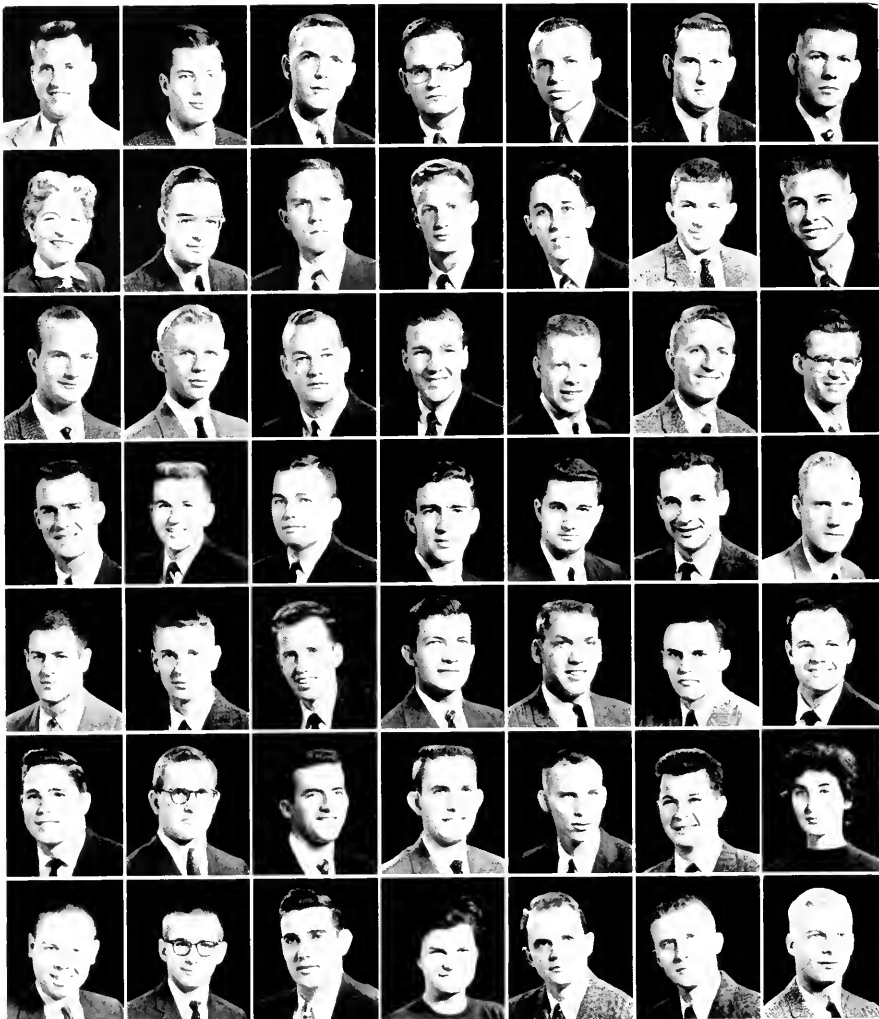

2ND YEAR

Atkinson, Clinton Kesler, Lilesville; Blair, James D., *Phi Chi*, High Point; Blount, Evelyn Jenkins, *Chi Beta Phi*, *Kappa Delta*, *Phi Beta Kappa*, Greenville; Boerner, Robert Martin, Kernersville; Boyette, Charles Ois, Chatham; Bradford, William Steward, Marion; Bill, Robert Carl, *Alpha Epsilon Delta*, Lumberton.



First Row:
 Bruton, H. David, St. Anthony Hall,
 Candler; Clontz, Franklin Delano,
 Morgan; Connel, John C., Jr.,
Phi Chi; Sumter, S. C.; Creighton,
 Robert Kilgo, Jr., *Alpha Tau*
Omicron, Phi Chi; Montclair, N. J.;
 Davis, George Thomas, *Alpha Epsi-*
lon Delta, Phi Beta Kappa, Chapel
 Hill; Edwards, Ellison Francis,
 Chadbourn; Fennegan, F. Michael,
 Fairmont.

Second Row:
 Gabriel, Michaela, Jerusalem, Is-
 rael; Gibson, William Stephen, Jr.,
Phi Chi, Goldsboro; Graham, John
 Calhoun, Jr., *Phi Chi*, Red Springs;
 Gwaltney, Claud McNeill, *Phi Chi, Phi*
Kappa Psi, Albemarle; Hale, Leslie
 Morgan, *Kappa Alpha*, Fayetteville;
 Harris, Donald Philip, High Point;
 Hinkley, Clark M., Waynesville.

Third Row:
 Hudson, Richard Woodard, *Kappa*
Alpha, Phi Alpha Theta, Vande-
 more; Lackey, Dale Rea, Fallston;
 Lamb, Lloyd Bennett, *Alpha Theta*
Pi, Lexington; Matthews, Wilbur
 Fullen, Jr., Raleigh; McGee, Zell
 Wilson, *Beta Theta Pi, Phi Chi*,
 Winston-Salem; Miller, Roy Wayne,
 Salisbury; Miller, William Stacy,
 Benson.

Fourth Row:
 Morcan, William Watson, *Phi Chi*,
 Canton; Newsum, Albert Ray,
Kappa Alpha, Phi Chi, Winston-
 Salem; Noel, Robert Frederic,
Phi Chi, Sigma Xi, Henderson;
 O'Brian, Charles Rex, *Alpha Kappa*
Kappa, Bunnlevel; Owens, William
 L., Fountain; Patseyouras, Louis
Chi Phi, Phi Chi, Rocky Mount;
 Pittman, Mabry Alfred, Jr., *Phi*
Chi, Wilson.

Fifth Row:
 Rind, Cecil Holmes, Jr., *Beta*
Kappa Epsilon, Fremont; Reaves,
 Leonard Erastus, II, *Alpha Epsilon*
Delta, Chi Psi, Fayetteville; Rich-
 ards, Bobby Arthur, *Alpha Epsi-*
lon Delta, Sigma Xi, Bessemer City;
 Robinson, James Henry, *Sigma*
Alpha Epsilon, Clinton; Samuels,
 Walter Ray, Hamlet; Sharpless,
 Edward Arthur, *Phi Chi, Zeta Psi*,
 Chapel Hill; Shetter, Richard
 Wayne, Winston-Salem.

Sixth Row:
 Stanford, William Ferrell, Jr., *Phi*
Chi, Clinton; Stiles, Ednie Phillips,
Chi Beta Phi, Newton; Tabor,
 Joshua, *Phi Chi, Phi Gamma Delta*,
 Washington; Trachtenberg, Stephen
 Jay, *Alpha Epsilon Delta, Phi Epsilon*
Chi Beta Sigma, Pi Lambda
Phi, Jacksonville; Weaver, Zebulon,
 III, *Delta Kappa Epsilon, Phi Chi*,
 Asheville; Wells, Donn A., Albert-
 son; White, William H., Jr.,
Phi Beta Kappa, Phi Chi, Sanford.

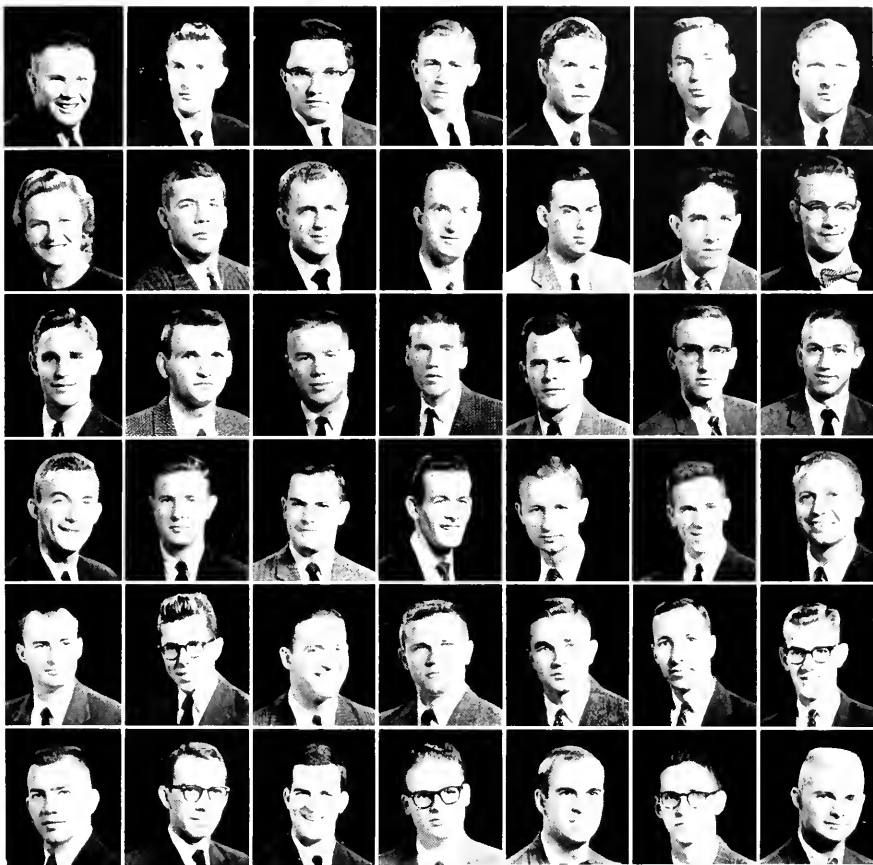

3RD YEAR

First Row:
 Bancroft, Robert Leslie, Montic;
 Bentley, Ralph Luther, Moravian
 Falls; Blount, John Myers, Chapel
 Hill; Campbell, James A., Bales
 Creek; Eaves, R. Seneer, Ruther-
 fordton; Fernald, Gerald Wallace,
 Chapel Hill; Fox, Joe Thomas, Jr.,
Phi Chi, Asheville.

Second Row:
 Garmise, David Bruce, Lawrence,
 N. Y.; Hackler, Robert Hardin,
 Washington; Harris, Edna Lewis,
 III, *Phi Chi*, Hatteras; George,
 Wyckliffe, Sunbury; Jones, Eliza
 both Vance, Macon, Ga.; Kirehberg,
 Roy William, Jr., Sylva; Larkoy,
 Carl Gordon, *Phi Chi*, Elizabeth
 City.

Third Row:
 Love, Charles Eli, *Phi Chi, Sigma*
Phi Epsilon, Lemon; McAllister, J.
 Gary, II, *Upsilon Kappa Kappa*,
 Chapel Hill; McCain, Kenneth
 Franklin, *Phi Chi*, High Point;
 Mitchell, John Wesley, *Phi Chi*,
 Lenoire; Morgan, Elwood Ernest,
Phi Chi, Burlington; Owen, Duncan
 Slaw, Jr., Fayetteville; Payne,
 Robert Benjamin, Gastonia.

Fourth Row:
 Pearson, William Seymour, States-
 ville; Poirier, Jean Rene, Elizabeth
 town; Shive, Robert MacGregor,
Phi Chi, Seaford; Seiber, Arvid
 Charles, Hendersonville; Solomon,
 Elliott, *Phi Eta Sigma, Tau Epsilon*
Phi, Greensboro; Strickland, George
 Thomas, Jr., *Phi Chi*, Nashville;
 Veazey, Perry Burr, *Alpha Tau*
Omicron, Phi Chi, Raleigh; Wise,
 John Edwin, Lincolnton.



4TH YEAR

First Row:

Brawley, Bob Watson, Chapel Hill; Brown, Bobby Craig, Greensboro; Brown, Jerry Clifton, Rich Square; Brown, Robert Calvin, Statesville; Davis, Daniel Whitaker, Phi Beta Kappa, Andrews.

Second Row:

Ellinwood, Everett Hews, Greensboro; Fisher, Otis Norwood, Chi Psi, Phi Chi, Bladenboro; Gentry, George Wesley, Alpha Kappa Kappa, Kappa Alpha, Roxboro; Gentry, John Billy, Statesville; Gilbert, Charles Franklin, Alpha Kappa Kappa, Benson.

Third Row:

Ginn, William M., Jr., Phi Chi, Goldsboro; Goodwin, Joel Sexton, Chi Psi, Phi Chi, Apex; Green, Robert Lorenz, Phi Chi, Phi Eta Sigma, Theta Chi, Salisbury; Hart, Oliver, James, Jr., Phi Chi, Phi Eta Sigma, Winston Salem; Holder, David Lee, Phi Chi, Lewisville.

Fourth Row:

I Gusti Agung Gde, Denpasar, Bali, Indonesia; Johnston, Frank Smith, Jr., Leasburg; Jones, Morris Alexander, Phi Chi, High Point; Kelly, David Lee, Jr., Phi Beta Kappa, Phi Chi, Phi Eta Sigma, Winston Salem; Kiley, James Anthony, Buffalo, N. Y.

Fifth Row:

Lashley, Curtis Ray, Lambda Chi Alpha, Phi Chi, Burlington; Linker, Robert Polk, Phi Chi, Chapel Hill; Luke, Daniel Rawls, Alpha Epsilon Delta, Alpha Kappa Kappa, Alpha Tau Omega, Phi Beta Kappa, Phi Eta Sigma, New Preston, Conn.; Mitchell, Edward Lee, Goldsboro; Moore, Paul Milton, Jr., Black Creek.

Sixth Row:

Porter, Richard Alan, Sigma Nu, Burlington; Rowland, Wade Russell, Black Mountain; Sharpless, Martha Kornegay, Alpha Omega Alpha, Zeta Tau Alpha, Goldsboro; Stewart, Edwin Lewers, Chapel Hill; Sutton, William Wayne, Alpha Kappa Kappa, Greenville.

Seventh Row:

Thompson, John Margett, Alpha Kappa Kappa, Phi Beta Kappa, Richlands; Trado, Charles E., Henderson; Ward, Bonnie Brooks, Longwood; Warren, Casper Carl, Jr., Charlotte; Waters, Henry Gene, Roanoke Rapids.

Eighth Row:

Whitaker, David Louis, Alpha Chi Sigma, Phi Beta Kappa, Phi Eta Sigma, Williamston; White, Franklin Delano, Phi Chi, Pittsboro; Wilson, Robert Gaines, Fieldale, Va.; Wood, George Thomas, III, Phi Chi, High Point; Wyane, Thomas Robert, Greenville, S. C.



SCHOOL OF PUBLIC HEALTH



EDWARD G. MCGAVRAN
Dean

According to Dean McGavran, "Public health is the science of the diagnosis and treatment of the health needs and status of the total community — or body politic as an entity."

UNC's School of Public Health is the fourth oldest of its kind in the United States and one of the thirteen North American Schools of Public Health to be accredited by the American Public Health Association. Professional persons taking postgraduate work learn to function as inter-disciplinary community health teams through lectures, laboratory and field experience in the sciences distinctive and basic to public health.

The faculty is composed of eminent authorities in the specialties of public health with varying professional backgrounds.

The School provides additional service and training to local communities through short courses, refresher courses and workshops for other professional public health workers.

This year the School has outstanding students from thirty-six of the forty-nine states, as well as from thirteen foreign countries. These foreign students are among the top professional health people of their countries. They have enriched the curriculum for all students through seminar sessions and informal discussion of the basic health problems and experiences in their respective cultures.

FACULTY

Front Row: Tyler, Kark, Garson, Wright, Larsh, McGavran, Greenberg, Bryan, Guillot, Blee, Kelso. *Second Row:* Upshaw, Mackinnon, Donnelly, Diamond, Goulson, Hendrecks, Cameron, Freedman. *Third Row:* Kent, Cantrell, Hansen, Coker, Ripperton, Doak, Wells, Fulton. *Top Row:* McMahan, Walker, Filley, Cassell, Thayer, Washburn, Walsh.





First Row:

Abernathy, Atwell Ray, Chapel Hill; Aeh, Lorraine Clarice, McDermott, Ohio; Amer, Raouf M., Benghazi, Libya; Atkins, Walter D., Holdenville, Okla.; Aycock, Madge M., Princeton.



Second Row:

Azemoun, Beyouk, Tabriz, Iran; Bales, Peggy Neal, Lilesville; Barnes, Sarah May, Baltimore, Md.; Bauer, Margaret A., Arlington, Va.; Bautista, Dellina Nery, Labo, Camarines Norte, Philippines.



Third Row:

Beall, Charles R., Chapel Hill; Bell, Jack Adams, Lenoxyne, Pa.; Berrey, E. W., Bonner Springs, Kan.; Boedidarmo, Boesono, Purwokerto Diawatengah, Indonesia; Bond, Marlene, Jonesboro, La.



Fourth Row:

Bruce, Airlie C., Fairbanks, Alaska; Bryson, James Y., Laurens, S. C.; Burchinal, Betty Lucille, Meriden, Conn.; Burkhardt, Barbara, Baltimore, Md.; Burroughs, Sara Louise, Clarksburg, W. Va.



Fifth Row:

Byrne, James F., Fairmont; Caulte, Harold Hamilton, Gastonia; Caudill, Ivallean, Pippa Passes, Ky.; Chang, Helen H., Vancouver, B. C.; Christiansen, Ruth H., Dayton, Ohio.



Sixth Row:

Clark, James A., Jr., Lincoln, Neb.; Cox, Dorothy Gail, Lyman, S. C.; Daniel, Wayne Wendell, Villa Rica, Ga.; Davis, Joan Kathryn, San Anselmo, Calif.; Distefano, Theodore C., Tylertown, Miss.



Seventh Row:

Ervine, Harold Clayton, Durham; Farag, Saleem A., Loma Linda, Calif.; Finger, James H., Dallas; Flood, C. Crosbie, Gainesville, Fla.; Flournoy, A. Isabelle Painter, Griffin, Ga.



Eighth Row:

Fitzzel, Winston Wilmarth, Dallas, Tex.; Gaull, Lois Lorine, Dallas, Tex.; Gertz, Helen, Washington, D. C.; Gilchrist, Roy Allen, Durham; Glover, Homer B., Chapel Hill.



Ninth Row:

Green, David Philip, Cheyenne, Wyo.; Hackett, Kumari Priyambada, Nagpur, Bombay State, India; Hallan, Jerome Boyd, Chapel Hill; Hawes, Gilbert Lee, Portland, Ore.

First Row:

Hendricks, Warren H., Keams Canyon, Ariz.; Herlinger, Eva, Veranopolis, Brazil; Herold, William Sawyers, Fayetteville, W. Va.; Hoover, Marion Ruth, Fort Campbell, Ky.; Horne, Essie Mae, Hapeville, Ga.



Second Row:

Hunt, H. Helen, Lexington, Ky.; Hussein, Mohamed, Alexandria, Egypt; Isom, Ruby N., Memphis, Tenn.; Ivy, Andra Hedmez, New Orleans, La.; Januar, B. P., Chapel Hill.



Third Row:

Jenkins, John Epting, Columbia, S. C.; Johnston, Donald Richard, New Castle, Pa.; Kaufman, Louis Richard, Chapel Hill; Keating, Edwin, New York, N. Y.; Keelmen, Gene Diens, Columbus, Ga.



Fourth Row:

Keener, Evelyn O'Neal, Columbus, Ga.; Kermisch, Gloria Rea, Washington, D. C.; Kilpatrick, John William, Savannah, Ga.; Lay, Sie Fo, Bandung, Indonesia; Leeson, Anna Mae, Clay, W. Va.



Fifth Row:

Lesell, Richard Lee, Eugene, Ore.; Lewis, Fred D., Jr., Chapel Hill; Lichtefeld, E. Merle, Louisville, Ky.; Lightner, Mervin Dole, Hastings, Neb.; Long, Elizabeth Jane, Atlanta, Ga.



Sixth Row:

Lopez, Ibia V., Rio Piedras, Puerto Rico; Lovett, Joseph, Raleigh; McChesney, Don Ramon, San Antonio, Tex.; McClure, Katherine Louise, Chattanooga, Tenn.; McDonald, James Charles, Jackson, Miss.



Seventh Row:

McElrath, James Devoe, Canton; Melitosh, Joseph William, Marion, Ind.; McKeown, James Joseph, New York, N. Y.; McLendon, Margaret, Jacksonville, Fla.; Maley, Virginia Hamilton, Cartersville, Ga.



Eighth Row:

Manev, Khalil Hosny, Cairo, Egypt; Martin, Lucy N., Gibson; Masterson, Ralph Adrain, Somerset, Ohio; Meekangwal, Sakol, Bangkok, Thailand; Mendes, Dolly, Sao Paulo, Brazil.



Ninth Row:

Metler, Mary Moss, Charlotte; Milwally, Hassan, Alexandria, Egypt; Moak, Charles Estill, McComb, Miss.





First Row:

Newton, Virginia P., Oxford; Ningsmonda, Pirote, Bangkok, Thailand; Northcutt, Travis, J., Jr., Jacksonville, Fla.; Oberlies, Betty S., Dayton, Ohio; Owen, Sue W., Cluster Springs, Va.

Second Row:

Oz, Tahsin, Uskudar-Istanbul, Turkey; Papazisi, Angelina, Fayetteville; Parke, Miriam Roots, Little Rock, Ark.; Parker, Delma Jean, Union, W. Va.; Parton, Martha S., High Point.

Third Row:

Perez, Anibal Edgar, Asuncion, Paraguay; Pollack, Lewis William, Saugus, Mass.; Pursley, Frances Roberta, Dallas, Tex.; Rachesky, Phyllis, Rutherford, N. J.; Rand, Patricia Ann, Atlanta, Ga.

Fourth Row:

Reynolds, Alice Eccles, Holly Hill, Fla.; Rhyne, Jimmie Lee, Hickory; Robertson, Jack C., Tulsa, Okla.; Rodpotong, Cha-on, Bangkok, Thailand; Rodriguez, Rafael B., Quezon City, Philippines.

Fifth Row:

Rogers, Perry Basil, Boaz, Ala.; Rolzinski, Leon J., Minto, N. D.; Romero-Zayas, Neiza, Ponce, P. R.; Santibanez, Lia, Divilota, Chile; Selvia, Menendel, Santiago, Chile.

Sixth Row:

Shaw, Ray Elsworth, Jr., Raleigh; Shepherd, Millard A., Somerset, Ky.; Sprinkle, Barbara Leah, Winston-Salem; Trujillo, Gilbert F., Zuni, N. M.; Tung, Shih Chum, Taichung, China.

Seventh Row:

Tyra, Leo P., Little Rock, Ark.; Uhlund, Ada Lee, Riverhead, N. Y.; Vakilzadeh, Javad, Tehran, Iran; Voelker, Leonard John, Erie, Pa.; Walrath, David, Troy, N. Y.

Eighth Row:

Weaver, Joseph Upton, Chapel Hill; Weydert, Margaret Emily, West Palm Beach, Fla.; Williams, Jane Fisher, Greensboro; Williams, Violet, Riviera Beach, Fla.; Wollschlager, William P., Helena, Mont.

Ninth Row:

Wood, Charles Allen, DeWitt, Neb.; Wood, H. Fern, Columbus, Ohio; Woodham, Elizabeth Isabel, Lanett, Ala.



Flowers, good care, and a pretty student nurse will make this patient well soon.



Instructions to patients about their special problems are not outside the province of the student nurse.



And running your own brewery, for coffee, is a pleasant respite from hospital chores.



We
spectate, we
participate in





SPORTS



TABLE OF CONTENTS

FOOTBALL	381
BASKETBALL	388
BASEBALL	393
SWIMMING	396
TENNIS	398
GOLF	400
SOCCER	401
TRACK	402
CROSS COUNTRY	404
WRESTLING	405
INTRAMURALS	406
MONOGRAM CLUB	408
MORALE ORGANIZATIONS	411

FOOTBALL 1958

The Tar Heels won six games while losing four. They narrowly missed an appearance in the Sugar Bowl as the season's reward. The heartbreaking loss to Duke in the season's finale kept them at home during the holidays.

They turned out an All-American, end Al Goldstein.

They led the Atlantic Conference Course in both offense and defense, in scoring and defense against scoring.

At that, it was an odd season. Carolina opened by losing its first two games — to Clemson and N. C. State. The Tar Heels finished by dropping the last two — to Notre Dame and Duke. In between the double-defeats they rolled like thunder in a six-game winning skein, exhibiting especially devastating defensive line play.

Along with Goldstein, there were many Tar Heel standouts. The group included Jack Cummings, quarterback, ACC total and passing offense leader, tackle Phil Blazer, halfback Wade Smith, and linebacker Ronnie Koes. All won ACC all-star berths on one team or another, in the biggest honor roll sweep the Tar Heels have claimed in many years.



Front: Head Coach Jim Tatum, Fred Tullai, Ed Kensler, Jim Hickey.
Rear: Emmett Cheek, Pat Preston, George Barclay, Bud Carson.





CO-CAPTAINS CURTIS HATHAWAY AND PHIL BLAZER

First Row: Bob Shupin, Don Coker, Ronnie Koes, Bill Baker, Bill Hardison, Don Redding, Curtis Hathaway, Phil Blazer, Fred Swearingen, Don Kemper, Mac Turlington, Daley Goff, Jack Lineberger, Takey Crist, Emil DeCantis. *Second Row:* Wade Smith, Jim Schuler, Danny Droze, Ellis Woolridge, Dick Nead, Paul Russell, Jim Davis, Don Stallings, Ed Furjanic, Al Goldstein, Nelson Lowe, Jack Cummings, Don Klochak, Earl Butler. *Third Row:* Robby Smith, Milan Wall, Ralph Steele, Bennie Smith, Ed Kordalski, Mike Greenday, Frank McCunn, Jerry Amos, Herman Ray, Fred Mueller, John Schroeder, Sonny Folckomer, Gene Massey. *Fourth Row:* Coach Jim Tatum, Jim Reaves, Hassel Ellerbe, Harry Clements, Jim Rice, Conrad Sloop, Dick Detanna, Larry Frederick, Jim Joy, Billy Talley, Danny Bardy, Ralph Hawkins, Charles Branson. *Fifth Row:* Trainer John Lacey, Rabe Walton, Rip Hawkins, Frank Riggs, Russell Hollers, Moyer Smith, Frank Slusser, Ass't Coach Pat Preston, Ass't Coach Fred Tullai, Ass't Coach Jim Hickey, Ass't Coach George Barclay, Ass't Coach Ed Kensler, Ass't Coach Bud Carson, Ass't Coach Emmett Cheek. *Sixth Row:* Ass't Trainer Warren Morris, Manager J. P. Timberlake, Manager Butch Fowler, Manager Wilkes Coleman, Equipment Custodian Morris Mason, Manager John Renger, Manager Bruce Morton, Manager Jim Long, Manager Don Buckley.

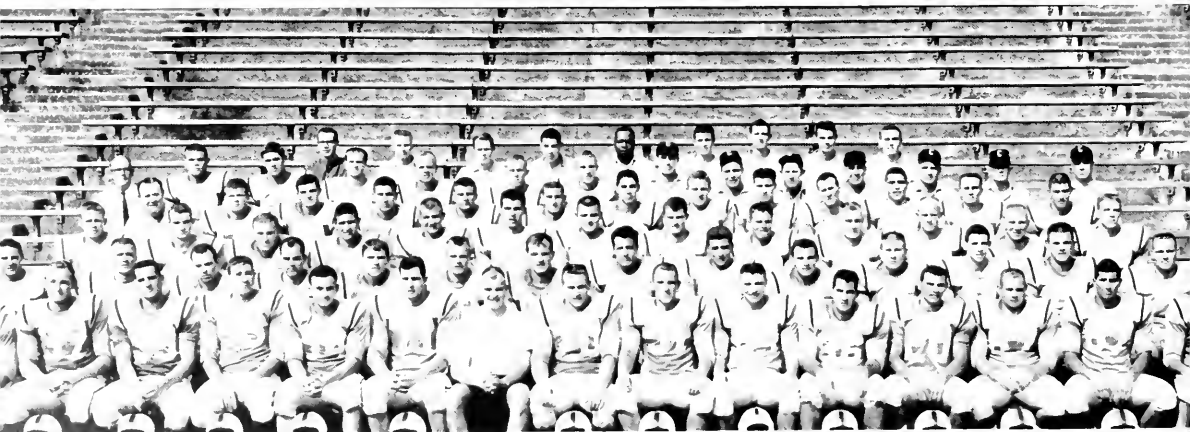



Bob Shupin bulls his way over the end zone stripe for the Tar Heels' second score against N. C. State.



Jim Schuler circles right end in the State Game as Paul Russell clears the way.

UNC 14
N. C. STATE 21

UNC 21 CLEMSON 26

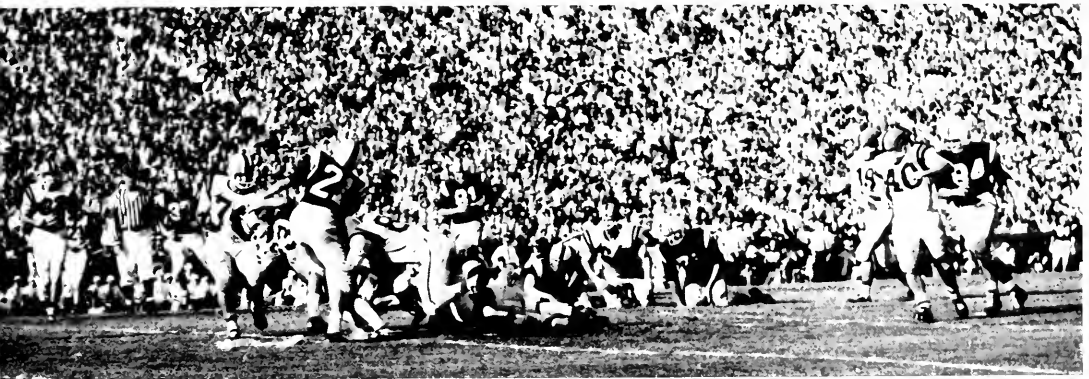

Emil DeCantis and Fred Swearingen team up to stop a Clemson line plunge.

"Skip" Clements brings down a Clemson back after a short pass.



Al Goldstein knocks over a Clemson defender in making a leaping catch of a Jack Cummings pass.



Jim Schuler dances around left end for a five yard gain against Southern California.



UNC 8

SOUTHERN CALIFORNIA 7



Wade Smith cuts inside right end through the Trojan defenders

UNC 6
SOUTH
CAROLINA 0

Quarterback "Skip" Clements gets set to throw a pass in the South Carolina game.

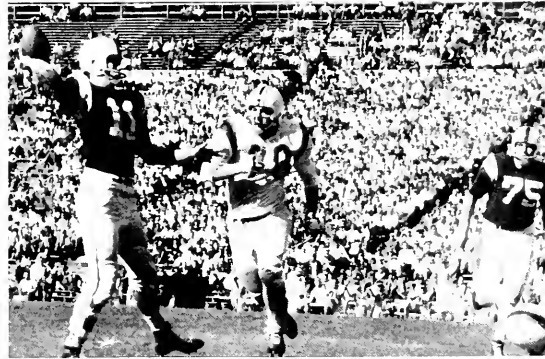

Wade Smith leaves tacklers behind in a 62 yard gain to the South Carolina 1 yard line

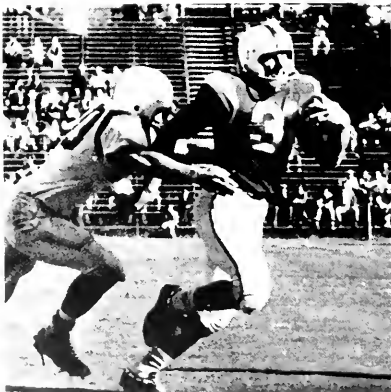

Emil DeCantis circles left end against Maryland.

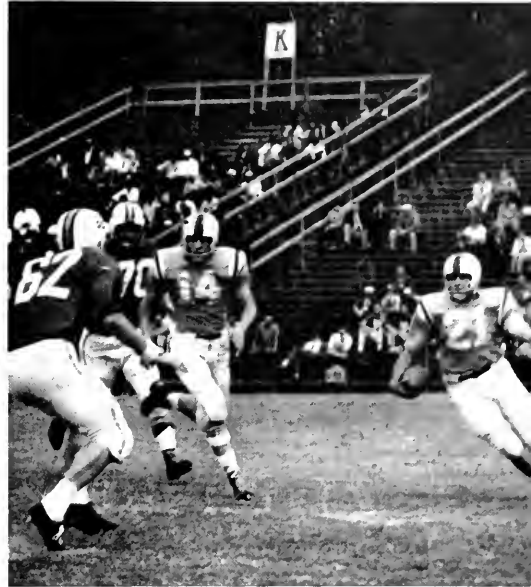

UNC 27
MARYLAND 0

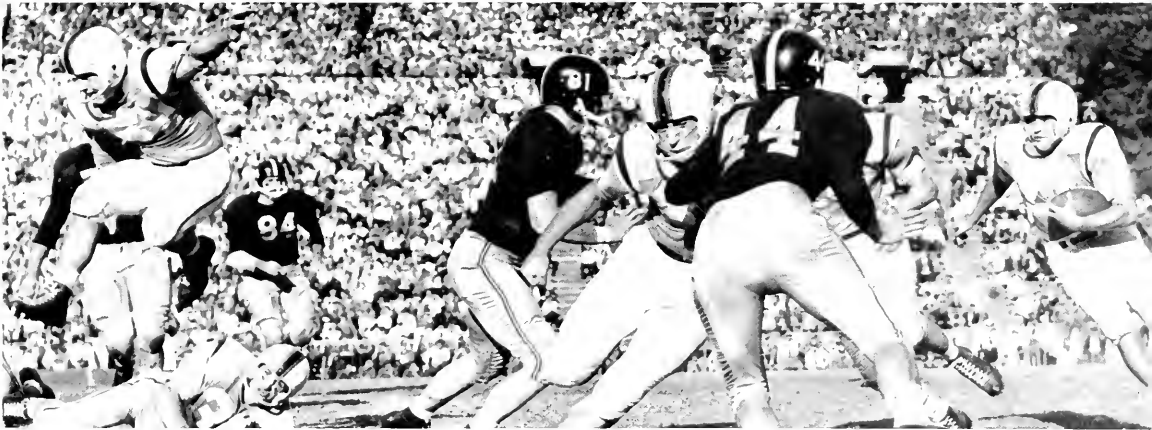

Fred Mueller, Wade Smith, and Don Coker pave the way for Emil DeCantis through the Wake Forest line

UNC 26
WAKE
FOREST 7

Don Coker charges headlong through the Demon Deacon defenders.

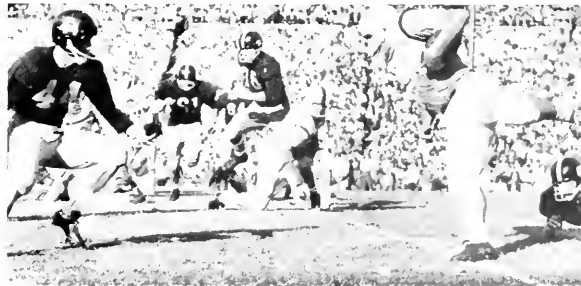

Wade Smith steps over a Tennessee attacker for a 6 yard gain.



Moyer Smith carries for a 1st down in the 2nd quarter against Tennessee.



UNC 21
TENNESSEE 7

Sonny Folckomer scores Carolina's fifth TD in the third period against Virginia.

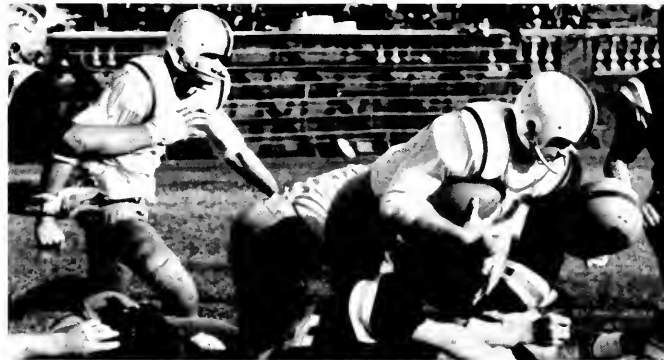

UNC 42
VIRGINIA 0

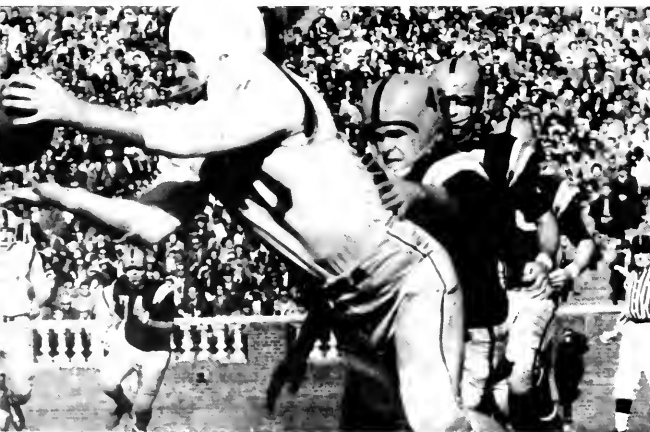

Milan Wall brings in a "Skip" Clements for a substantial gain in the Virginia game.



Al Goldstein brings down a pass for a first down in Irish Territory.

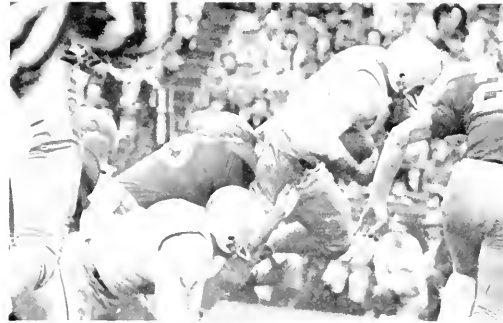

Big Don Klochak blasts through the Notre Dame forward wall.

UNC 24
NOTRE DAME 34

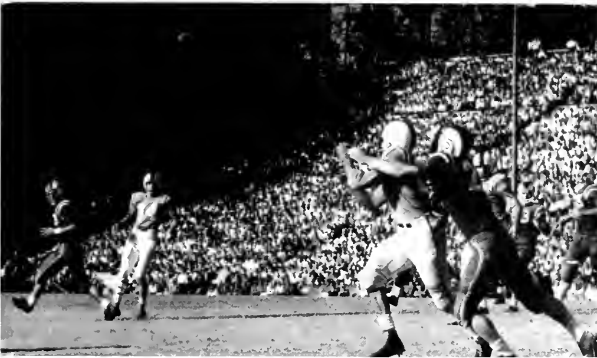

Don Klochak powers his way through into pay dirt for the first touchdown of the Carolina-Duke classic

UNC 6
DUKE 7

Jack Cummings fires a pass to Emil DeCantis in the first quarter of the Duke game.



BASKETBALL

COACH FRANK MCGUIRE



Coach Frank McGuire called it his "rebuilding" year, but it was evident early in the season that he was building fast.

Captain Danny Lotz was the only senior on the squad, but he was surrounded by such able juniors as Lee Shaffer, Dick Kepley and Harvey Salz, and outstanding sophomores York Larese and Doug Moe.

The Tar Heels jelled in a hurry as an exceptionally well balanced and sharp shooting team that streaked off to wins in the first six games, including the Blue Grass Festival championship in a brilliant field.

It finally was stalled in the semi-finals of the Dixie Classic by Michigan State but came back the following night to turn back Cincinnati and Oscar Robertson.

ASSISTANT COACH DEAN SMITH



CAPTAIN DANNY LOTZ

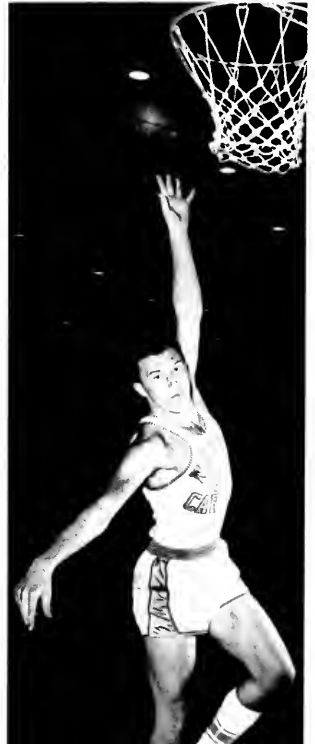

The team embarked into the post-holiday period as three-four in the nation and seemed destined for high places over the season's run, possibly as a contender for the national title, which the Tar Heels won two years previously with a record breaking 32-game run without a setback.

Kepley and Larese won all-tournament berths in the Blue Grass Festival, and Shaffer was all-tournament at Raleigh in the glittering Dixie Classic. It was that sort of a team, with first one and then another player shining brilliantly. Five kept consistently in double scoring figures.

Kepley and Shaffer were the squad's most improved players, showing uncanny advancement in their skills. Larese and Moe stamped themselves early as sophomores of extraordinary promise.



Lee Shaffer jumps against Oscar Robertson of Cincinnati in the final night of the Dixie Classic.

Kneeling: Ray Stanley, York Larese, Gehrman Holland, John Crotty, Harvey Salz, Lou Brown. *Standing:* Head Coach Frank McGuire, Assistant Coach Dean Smith, Grey Poole, Doug Moe, Lee Shaffer, Dick Kepley, Hugh Donohue, Danny Lotz, Manager Elliott Schwartz, Assistant Coach Joe Quigg.



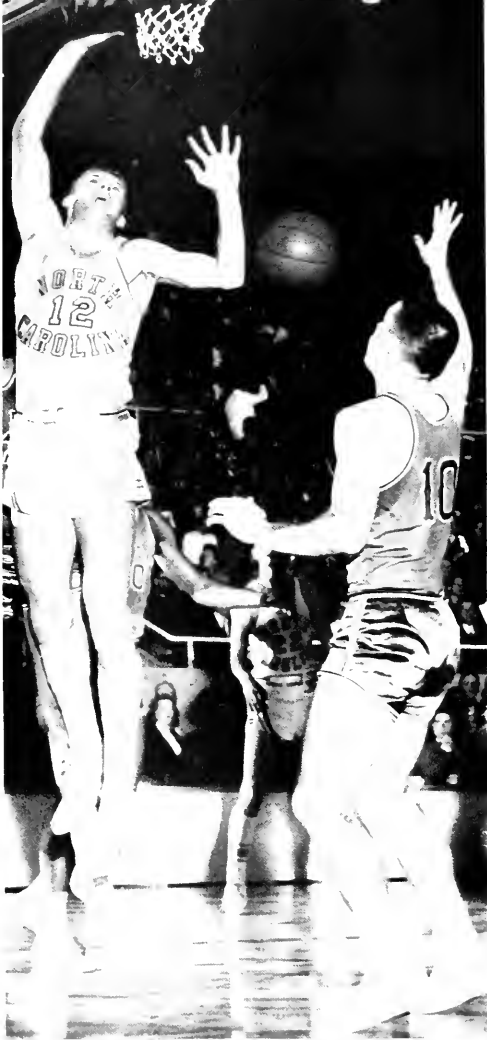

Lee Shaffer fights for the ball with Bob McCarthy of Notre Dame.

Dick Kempley hooks over the outstretched arms of Michigan State's John Green.

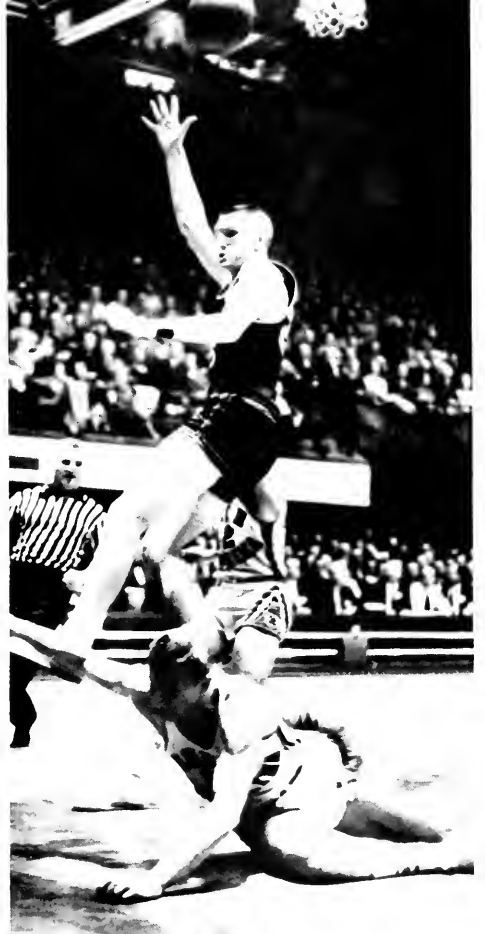

Ralph Davis of Cincinnati scores on a fast break as Lee Shaffer attempts to stop the play.

Dick Kempley gets set to pass in the Notre Dame game.

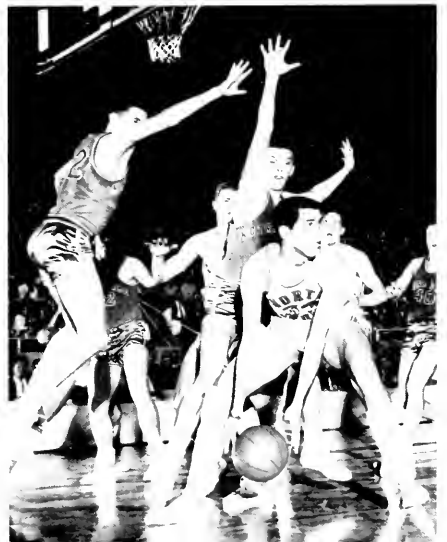

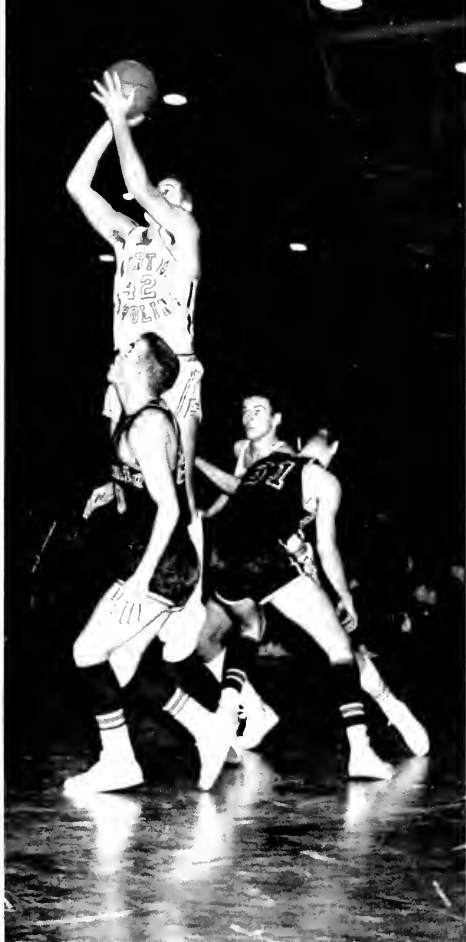

Harvey Salz scores on a jump shot against Virginia

Doug Moe lays in two more points as the Tar Heels gun down Virginia 83 to 61.



Lee Shaffer attempts a hook shot in the Dixie Classic semi-finals against Michigan State.

SCORES

UNC	83	Clemson	67
UNC	83	Virginia	61
UNC	70	South Carolina	57
UNC	81	Notre Dame	77
UNC	78	Northwestern	64
UNC	92	Yale	65
UNC	58	Michigan State	75
UNC	90	Cincinnati	88
UNC	69	Notre Dame	54
UNC	44	Wake Forest	34



Lou Brown jumps for two points against Michigan State



York Laresse leads a fast break as Carolina trounces Yale in the Dixie Classic.

Captain Danny Lotz drives for the basket in the Virginia game.

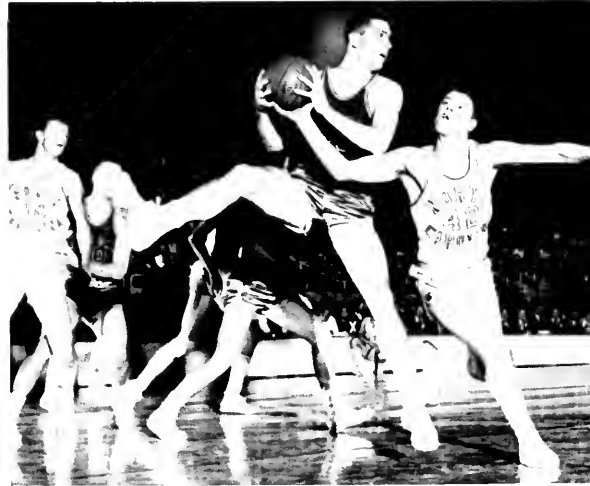

Harvey Salz steals the ball from Notre Dame's Bob McCarthy.

Coach McGuire maps out strategy during a time-out in the Cincinnati game.



BASEBALL

Coach Walter Rabb expected to spend the 1958 season maturing a crop of sophomores, but it didn't work out that way.

The Tar Heels won 19 games, lost only seven, tied one. Their 11-3 Conference record enabled them to tie Clemson for ACC honors, but they dropped a 4-1 playoff decision to the Tigers.

Pitchers Wayne Young and Ben Harding allowed opponents to less than four runs per game. Young compiled a brilliant 0.89 ERA to accompany his 7-2 record and Harding wound up with a fine 6-1 mark.

Gerald Griffin led the Tar Heel hitters with a .347 average.



COACHES WALTER RABB
AND JACK MCGINLEY



Kneeling: Jerry Nester, Clyde Campbell, Harold Workman, Vaughn Bryson, Bat Boy Jerry Banett, Roger Honeycutt, Larry Craver, Art Kilpatrick, Tommy Santsing, Bruce Crump. *Standing:* Coach Walter Rabb, Lindsay Frost, Ben Hammet, Doug Stimpson, Wayne Young, Joe Temple, Ben Harding, Albert Baldwin, Dave Floyd, Alton Pons, Bob Harmon, Charlie Aycock, Gerald Griffin, Bob Boyette, Ron Markel, Johnny Johnson, Tom Cordle, John Burgwyn, Graduate Assistant Jack McGinley.



Al Baldwin forces a Wake Forest runner at home plate



AL PONS
Third Base

CAPTAIN ROGER HONEYCUTT
Shortstop



JOHN BURGWYN
Right Fielder

Johnny Johnson throws out Ben Tench of Wake Forest to first baseman Vaughn Bryson.





Carson Oldham lays down a bunt against N. C. State

SCORES

UNC	5	Rollins	3	UNC	6	Duke	5
UNC	0	Georgia	2	UNC	5	N. C. State	3
UNC	5	Rollins	4	UNC	2	Clemson	1
UNC	2	Georgia	3	UNC	2	South Carolina	0
UNC	7	VPI	7	UNC	7	N. C. State	0
UNC	2	Ithaca	1	UNC	1	Wake Forest	4
UNC	9	Princeton	4	UNC	7	Maryland	6
UNC	12	Connecticut	3	UNC	7	Virginia	1
UNC	5	Georgia	10	UNC	2	Duke	1
UNC	1	Clemson	2	UNC	6	Maryland	7
UNC	5	South Carolina	3	UNC	1	Wake Forest	0
UNC	10	Canisius	5	UNC	1	Clemson	4



WAYNE YOUNG
Pitcher



Gerald Griffin scores in the Duke game

SWIMMING

Coach Pat Earey's mermen began the 1959 season with a string of 20 consecutive wins dating back to 1956. They added to that string in convincing fashion each time they hit the water.

The Tar Heel splashers were led by Brent Nash, Kit Mercer, Bob Turner, Dick Cashwell, Pete Reynolds, Harry Bloom, Jeff Zwicker, Chuck Wrye and Bob Hunter.

Although these boys were lacking considerably in experience (only four being lettermen), they opened the schedule with four impressive victories. Off their early showing, they obviously were the class of the conference.

The Tar Heels expected to go through undefeated in Conference competition and to move into Conference and other post season meets as potentially big point makers.



COACH PAT EAREY



SWIMMING TEAM

First Row: Bob Hunter, John Rudy, Glen Greene, Harvey Hamrick, Pete Reynolds, Dick Cashwell. *Second Row:* Randy Dodson, Joe Kalkhurst, Sam Douglas, Charles Burgin, Kit Mercer, Bill Hamill. *Third Row:* Chuck Wrye, Harry Bloom, Tom Guarrant, Barney Barrett, Brent Nash, Senior Manager Pete Brodski, Vince Simonton, Junior Manager Harry Gellis.



BRENT NASH
Dash Man



DICK CASHWELL
Diver



CAPTAIN BRENT NASH

TENNIS

Carolina's netters made a clean sweep in the Atlantic Coast Conference tennis competition in 1958.

Bobby Bortner and Steve Bank led the



Malcolm Clark hits a smashing volley for a victory over Wake Forest.



Steve Bank returns a forehand against Duke

Goeff Black hits an overhead smash



STEVE BANK AND BOB BORTNER
ACC Doubles Champions

team to an undefeated Conference dual meet season. The Tar Heel's only losses during the season were to Harvard and Yale.

Bortner then went on to win the singles title in

the Conference meet and teamed with Bank to take the doubles crown. The Tar Heels also were awarded the John Kenfield trophy for accumulating the most points in the tournament.

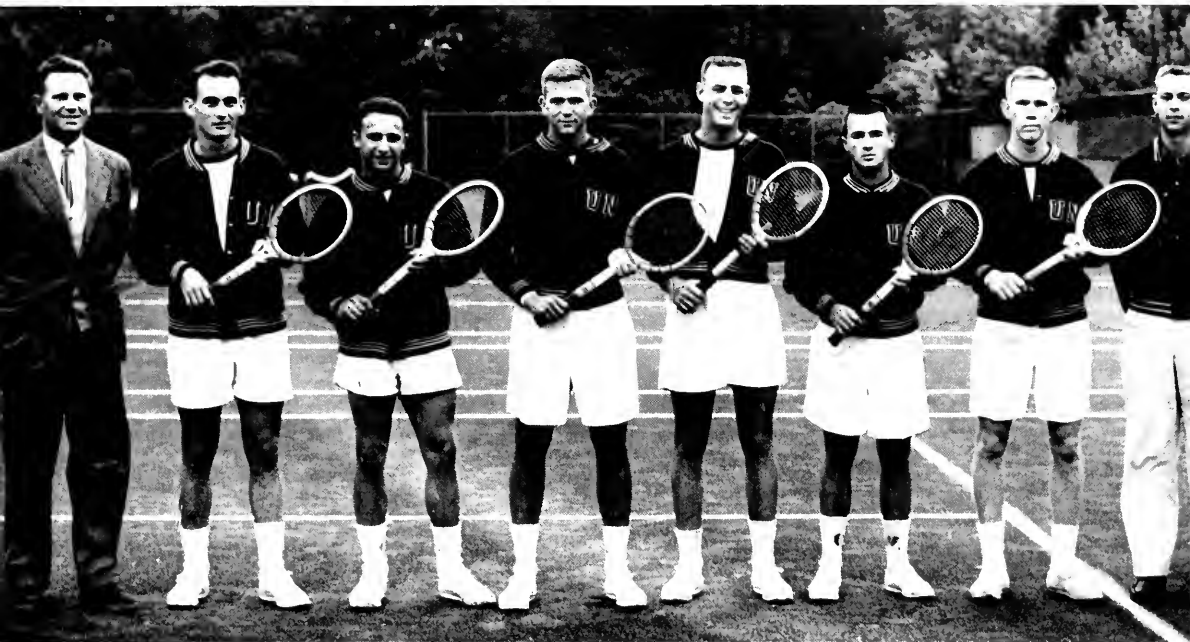

Left to Right: Coach Vladimir Cernik, Malcolm Clark, Steve Bank, Bob Bortner, Geoff Black, Dick Makepeace, Ben Geer Keys, Phil Swan, Manager.



Ben Geer Keys strokes a backhand return to a Harvard opponent.



BOB BORTNER
ACC Singles Champion

GOLF

Billy Thornton brought home to Chapel Hill the individual ACC golf championship in 1958, and then went on to become a quarter-finalist in the Nationals and a member of college golf's All-America team.

The Tar Heels were second to Wake Forest in the league's team championship.

Gene Lockabill and Tommy Langley, along with Thornton, were Carolina's aces in the season's run for a 4-2 record.



COACH CHUCK ERICKSON



First Row: Charles Erdrumen, Gene Lookabill, Joe Callicott. Second Row: Ed Kenny, John McKee, Tom Langley, Billy Thornton, Chuck Erickson, Coach.

TOM LANGLEY



GENE LOOKABILL



Coach Erickson congratulates Billy Thornton, ACC champion.





COACHES MARVIN ALLEN
AND WALT WEILAND

SOCCER

Carolina's 1958 soccer team captured a stout second position in the ACC with a 3-1 conference record and a pleasing overall mark of 8-2.

The Tar Heels dropped a close 2-1 decision to challenge Maryland in the deciding match.

Mike Thompson, Coleman Barks, John Ghanin and Tom Perkins led the Carolina effort throughout the season, and each wound up in the list of ACC top scorers. Thompson collected individual honors for the year with nine goals, three of them coming against Virginia in a 3-2 win.

The Carolina squad set a new ACC record by rolling up 15 scores against Emory.



First Row: Quackenbush, Perkins, Thompson, Champlin, Gravsman, Rattay, Rand, Fancette, Whitfield, Welton. *Second Row:* Coach Weiland, Mitchell, Duff, Parker, White, Barks, Goodman, Borden, Polak, Cordle, Robertson, Ghanin, Coach Allen. *Third Row:* Hellard (Manager), Blount, Evans, Stem, Corkey, Austin.

TRACK

Carolina was represented by the ACC's two outstanding runners, Dave Scurlock and Wayne Bishop, in the 1958 outdoor and indoor track campaign.

Bishop set a new conference meet record of 9:19.5 in the outdoor two mile run. In the Indoor Games Scurlock was first in both the 880 and 600 yard dash.

The track team, beset by injuries, won only three of six matches over the dual season. It finished third, behind Maryland and Duke, in the outdoor meet. The Tar Heels were second, behind Maryland, indoors.



Dave Scurlock wins the 880 yard dash



LOU GLASCOCK, CHARLES SOWERS, LYNDON DeBORDE
Hurdlers



Dash men Clete Oakley and Jim Varnum relax during practice.

High jumper Wally Graham clears the bar



Middle distance men are: *Kneeling:* Dave Scurlock, Everett Whatley, Wayne Bishop. *Standing:* Doug Henderson, Cowles Liipfert, Alex Coffin.





First Row: Lou Glascock, Frank Sirianni, Doug Henderson, John Fox, Ward Sims, Dave Scurlock, Alex Coffin, Everett Whatley, Wayne Bishop, Fick Arthur, Cowles Liipfert, Coach Dale Ranson. Second Row: Manager Otto Funderburk, Lyndon DeBorde, Bill Roth, Bob Sherrill, Manager Teddy Raab, Charles Sowers, Don Kemper, Ed Brown, Frazier Smith, John O'Neil, Ray Stanley, Coach Joe Hilton.

JOHN O'NEIL
Hurls the Javelin



WARD SIMS
Pole Vaulter



DAVE SCURLOCK
All-American



CROSS COUNTRY

Campus leader Wayne Bishop was undefeated and brought the individual Atlantic Coast Conference Championship to Carolina.

Wayne led his team to second place, behind Duke, in the Conference meet.

COACH DALE RANSON



Varsity Cross Country: Alex Coffin, Doug Henderson, Bing Somers, Wayne Bishop, Sonny Sweet, Cowles Liipfert, Dave Scurlock.

WAYNE BISHOP
ACC Champion



WRESTLING

The Tar Heel Matmen opened their season with a double header, losing to Virginia and Washington and Lee. Following that twin defeat, however, the Carolina team showed much improvement.

Mainstays in Coach Sam Barnes' lineup were Captain Perrin Henderson, Dave Atkinson, Henry Rhyne, Lawrence Hayes, and Herbert Kinsey. All in all, Dr. Barnes had out the most talented group he had been able to field in several years.



COACH SAM BARNES



Front Row: Charles Whitfield, Don Hutson, Henry Rhyne, Bill Suttle, Perrin Henderson, Herbert Kinsey. *Kneeling:* Larry Hayes, J. W. Wellborn, Ray Russell, David Atkinson, Moyer Smith. *Standing:* J. C. Wilhoit, Frank London, Bill Mehl, Joseph Perrini, Ron Purdy, Charles Sproles, Gordon Hurley.

CAPTAIN PERRIN HENDERSON



INTRA

The primary function of Intramural activities is to promote a broad program of competitive and

recreational activities for the voluntary participation of the Carolina student body. The intramural program includes team, individual, dual, co-recrea-

Intramural basketball action. Winston was the winner over Lewis.



INTRAMURAL COUNCIL

First Row: Pearce Weaver, Vice-President; Paul Woodward, President; Tom Cordle, Secretary. *Second Row:* Bill Ott, Dave Caraker, Dave Laughlin, Ray Bagwell, Henry Harriss, Mickey Nelson.



Phil Causay returns a shot to Ed Schenk and partner in the ping-pong tournament.

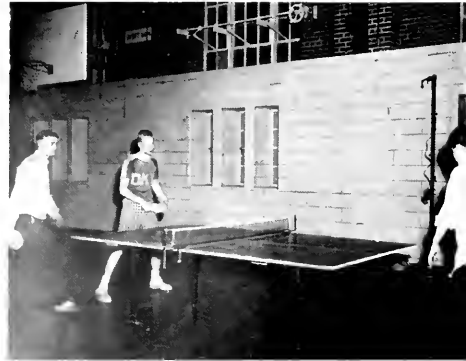

Murphy of the Law School wins the 60 yard dash in the graduate division of the Intramural Track Meet.



MURALS

tional, and outing activities. This wide variety enables you to sample a sufficient number of activities to discover the one in which you are really

interested and are capable of participating in with satisfaction while a student.



Box hockey action in the annual Co-Rec Carnival

SAE's defeat the Dekes in white football.



Freshmen try their skill at Archery in the Orientation Week Field Day.



Julie Elden returns to Bunkie Jester in Co-Rec Tether Ball.



Recreational swimming in Keesling Outdoor Pool.



MONOGRAM



DON KEMPER
President

The Monogram Club is an honorary organization for the athletes on the Carolina campus who have attained enough promise in their individual sport or sports to merit their earning a varsity letter. Once an athlete has won one letter, he has the privilege of becoming an active member of the Monogram Club. These are the boys who have fought hard for Carolina's glory until the last sound of the whistle. All have worked hard — no one earns a letter without some extra effort and work on his part.



Officers are: Curtis Hathaway, Vice-President; Don Kemper, President; Chuck Erickson, Athletic Director; Phil Blazer, Treasurer; Don Redding, Secretary.

The Circus Room of the Monogram Club, featuring the Boettcher wood-carved relief of a William Meade Prince sketch, is one of UNC's most popular on-campus refreshment centers.



Members of the Executive Committee are: Seated: Dave Scurlock, Curtis Hathaway, Don Kemper, Phil Blazer, Don Redding. Standing: Coach Skakel, Coach Ranson, Coach Hilton, Coach Erickson, Bob Shupin, Fred Swearingen.



CLUB

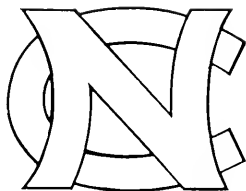

THE MONOGRAM CLUB



First Row: Cameron Cooke, John Sylvester, John McKee, Tommy Saintsing, Alex Coffin, Bob Shupin, Nick Zlotnicki, Doug Henderson, Johnny Johnson, Mac Turlington. *Second Row:* John Fox, Ward Sims, Dave Davis, Paul Russell, Don Coker, Fred Swearingen, Curtis Hathaway, Tommy Cordle, Wade Smith, Vaughn Bryson, Dick Cashwell. *Third Row:* Colin Smith, Dave Scurlock, Teddy Raab, Pete Grodsky, John O'Neil, Don Klochak, Don Kemper, Coach Joe Hilton, Advisor; Don Stallings, Ben Hammett, Jim Schular, Ben Harding, Phil Blazer, Bob Sherrill, Ben Geer Keys, Ralph Steele, Don Redding, Wayne Young.



Members of the Executive Council are: *Seated:* Martha Custis, Ginny Pearce, Happy Hurst, Jenny Graham, Marion Eells, Jo Carpenter, Lee Arbogast, Carolyn Vaught, Catherine Bolton. *Standing:* Ka Smith, Linda Marx, Prissy Wyrick, Margie Gabriel, Janet McAllister.



Members of the Splash Club include: *Front Row:* Phyllis Glenn, Ann Smith, Harriet Gilman, Bunkie Jester, Julia Redhead, Carolyn Donnelly. *Back Row:* Martha Custis, Dottie Reaves, Eleanor McNeill, Ann Summers, Becky Clopper, Ann Ballenger, Ann Holswade.

Splash Club demonstrates skill in water ballet.

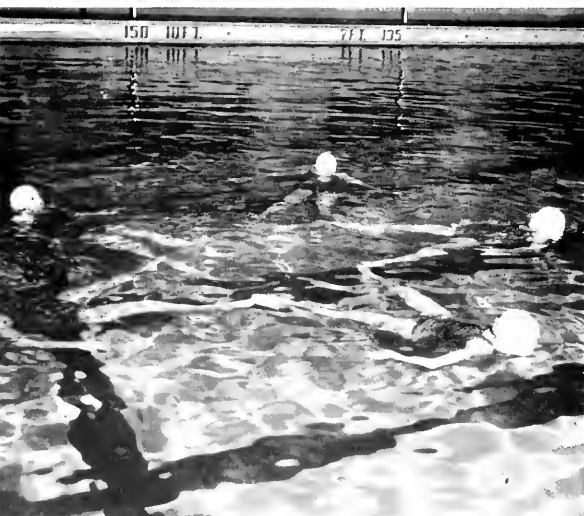

WAA

The Women's Athletic Association offers a wide variety of activities to all women students at UNC. During each season of the year intramurals provide competition in individual and team sports. Besides intramurals the WAA cooperates with the men in planning co-recreational intramurals and the annual "Co-Rec Night." Other activities are play days, competition with other schools, and the annual spring picnic. All women students automatically become members of the WAA.

*We Support
Through*

**MORALE
ORGANIZATIONS**



ATHLETIC COUNCIL

The Athletic Council was inaugurated into the athletic program in 1926 for the purpose of promoting athletics at the University along lines of good sportsmanship and high standards of personal character. All matters pertaining to athletics fall under the jurisdiction and control of the Council, with the provision of full veto power belonging to the President of the University.



O. K. CORNWELL
Chairman

Members of the Athletic Council are: Lee Folger, C. P. Erickson, Wayne Bishop, Dr. Frank Hanft, O. K. Cornwell, Dave Scurlock, Dr. Ed. Hedgpeh, Don Furtado, Chancellor W. B. Aycock.



UNC CARDBOARD



Cardboard members are: *First Row:* Ray Twitty, Thal Elliott, Pat Sweeney, Pat Dooley, Cotton Hale. *Second Row:* Brent Busher, Larry Withrow, Bill Smith, Tony Cavas, Jerry Berrier, Peggy Smith.

Designing a stunt for Saturday afternoon's game are: Cotton Hale, Brent Busher, Peggy Smith, David Pooley, Larry Withrow.

PAT DOOLEY
President



The UNC Cardboard plans and stages the outstanding card stunts which are presented at halftime at home football games. The Cardboard's three departments — art, office and usher — function to draw the stunts, decide on colors, and distribute the cards.

Although the card stunts are the main concern of the Cardboard, it operates several committees for posting slogan cards, soliciting membership, publicity, keeping a scrapbook, and preparing the entry in the Beat Dook Parade.

Because of the outstanding leadership of President Pat Dooley and the co-operation of the members, the Cardboard was a great success this year.

CHEERLEADERS

Carolina's 1958-1959 Cheerleaders brought a Tar Heel spirit out of mothballs this year. The beginning of the season found the students bored and quiet. The Maryland game brought some novel new yells out. At Tennessee, Carolina rooters out-yelled the home fans. At Virginia, the Carolina rooters gave up from the exhaustion of cheering for six touchdowns. The Duke game had the largest crowd since 1948, and the cheers were just as loud as those in the "Justice era."



Cheerleaders' faces reflect the tension as Carolina digs in for a goal line stand against Duke.



CHEERLEADERS

First Row: Martha Smith, Julia Stokes, Ginny Pearce, Mary Will Long, Charlotte Pope, Carol Tieslau, Eunice Simmons. *Second Row:* Bob Foxworth, John Whitty, Charlie Graham, Carter Jones, Head Cheerleader; Dickie Rhyne, John Honeycutt, Alan Clark.

CARTER JONES
Head Cheerleader



UNIVERSITY CLUB

"... To encourage interest, attendance and sportsmanship..." These words express the purpose of the University Club in relation to UNC's athletic program, they are its guide.

Each of the year's pep rallies was more successful than the one before. Who can forget the exciting "Fire Dance" by Faye Gooch or lovely Gloria DeHaven's pep talk.

The Club published its first handbook and brought it out at freshman activities day. It featured photos and stories on the upcoming season.



University Club Officers are: *Seated:* Dave Jones, President. *Standing:* Sandy Strang, Secretary; Bill Porter, Vice-President; Bill Franklin, Treasurer.

Dave Jones looks on as Don Furtado crowns Homecoming Queen, Judith Bunn.



Coach Tatum speaks at a pep rally, one of the many functions sponsored by the University Club.

Dave Jones presents the Club's service award to Coach Frank McGuire.



SERVICE

• Wheel Brakes A. B. C. Test
 • Brake Adjustment
 • Brake Inspection
 • Repair of Brake
 • Brake & Air Brake Wheels
 • Brake Shoes
 • Steering Knuckle Axes & Parts
 • Brake Drum & Wheel
 • Rear Wheel & Tandems
 • Safe Fit Brake
 • Manufacturer of
 • Super Cabs
 • Metalizing Wheels

es
 vice

 vice

 with



AKE CO.

VICE CO.

Brake Lining - Manufact
SCANDINAVIA BELTING CO.

THERMOID BRAKE LINING & HYDRAULIC BRAKE PARTS

The Complete Quality
 Linings Brake Lining
 Blended Brake Shoes
 Brake Blocks, Clutch
 Facings Hydraulic Brake Parts



"WHERE TO BUY THEM"

ALL...
 WHOLESALE AUTO PARTS
 WAREHOUSE INC.

Brake Service

- AUTOMOTIVE ELECTRIC ASSOCIATES**
- CAROLINA RIM & WHEEL CO.**
- FOWLER FLOYD WHEEL ALIGNMENT SERVICE**
- PANCH'S 4-WHEEL BRAKE SERVICE**
- POWER BRAKE CO.**
- S & R AUTO & TRUCK SERVICE**
- SUPERIOR WHEEL ALIGNMENT & BRAKE SERVICE**
- THOMPSON LEE ALIGNMENT & BRAKE SERVICE**

Brakes

BRAKE SERVICE CO OF CHARLOTTE



Index and

Foundries
Foundries—Brass
Products
Fast Nooks
Furniture—Custom Made
BRICK CO
BRICK AGENCY
LUMBER CO
T LUMBER CO
BRICK & TILE PRODUCTS
OR INFORMATION
BRICK & TILE CO
KIRBY CO
Common

Central Office Names
Alphabetical Title Page
Advertising Stations
Radio Broadcasting Stations
(Some) also Television
Advertising Stations & Companies
Food Brokers, Food Brokers, Grain
Cotton Brokers, Stock & Bond
Produce Brokers, Merchandise
Business Brokers
SLUTE BRONZE BEARINGS—
BRONZE BEARING BRONZE
JOHNSON Bearings
"WHERE TO BUY THEM"
BRANCH OFFICE
DISTRIBUTORS
BRASS & COPPER CO OF N.C. INC.
INDUSTRIAL BRUSHES
Fuller
"WHERE TO BUY THEM"

Builders
CROSLAND JOHN CO
GOOD HOMES
EASTWAY BUILDERS
GOODYEAR GED CO
H&E LUMBER CO
M & M ENTERPRISES
MARTIN CHARLES B
Superior Builders Inc
Builders' Supplies
Building Cleaners
Building & Loan Associations
Building Materials



HOME PLANS

BUILDING MATERIALS

- OPEN SATURDAY UNTIL NOON
- AMPLE PARKING SPACE
- PRESSURE TREATED LUMBER
- PANELING

REDWOOD - FI
 DIERKS MOUNTA
 PINE

Dial ED 3-3138
 4115 MONROE RD.

CATHEY LUMBER CO

Charlotte Insulating and Sunn

COMMERCIALS

CHESTERFIELD

MEN OF AMERICA:
JET PILOT



TAKE HOME THE **KING**



Top length, Top value, Top-tobacco filter action

INDEX

A			
Abbott, James Allen	138		
Abell, James Curtis	20		
Abernathy, Atwell Ray	374		
Abernethy, Bryle Baker	200, 220		
Abernethy, William Miller	136		
Abernethy, William Randolph	84, 220		
Aber, Henry Gray	20		
Acker, Dorene Karen	288		
Adams, Elie Marshall	38		
Adams, Franklin LeVerne	136, 119		
Adams, George Bryan, Jr.	19		
Adams, Graham Cleveburn	62, 136		
Adams, James Clayton	20		
Adams, Jerome B.	86, 170		
Adams, Jimmy B.	20		
Adams, John Patrick	355		
Adams, Leon Reed	170		
Adams, Nancy Ann	48, 188, 202, 220, 203		
Adams, Patricia Ann	190, 220		
Adams, Robert Taylor	220		
Adams, Sarah Randolph	200, 208, 220		
Adams, William Holcombe, III	116, 170		
Adeock, William Ohm, Jr.	180		
Adlington, Betty Sue	170		
Adkins, Dorothy C.	28		
Adkins, Margaret Ann	192, 220		
Adler, Barry Lynn	20, 213		
ADMINISTRATION			
ADVERTISEMENTS	416		
Aehl, Lorraine Clarice	374		
AFROTIC	67		
Agee, George Spencer	170		
Agung, I. Gusti Agung Gde	372		
Aiken, William Gordon	220		
Ainslie, Lee Sanford, Jr.	113, 170		
Akins, Waverly F.	355		
Alala, Joseph B., Jr.	357		
Albrecht, John Ernest	220		
Aldige, Amelia Virginia Marie	170, 189		
Agee, George Irvin	357, 358		
Aldridge, Thomas Howard	136		
Alexander, Ernest Gordon	50, 530		
Alexander, Harry Albert	136		
Alexander, John Thomas, Jr.	72, 76, 104, 220		
Alexander, Joseph Hammond	76, 79, 104, 170		
Alexander, L. Thomas	136		
Alexander, Norma Lowrie	294		
Alexander, Richard Barnhardt	170		
Alexander, Robert L.	220, 277, 291		
Alexander, Roy Davidson	183, 186		
Alexander, Samuel Davidson, Jr.	20		
Alexander, Sydenham B.	36		
Alexander, Thomas W. H.	19, 20		
Alford, James David	220		
Alford, Jim Wayne	114, 220		
Allegood, Carlton Ward	104, 220		
Allen, Alice Eugenia	288		
Allen, Arch Turner, III	20, 127		
Allen, Billy Thomas	297, 301, 304, 305		
Allen, C. Snead, Jr.	20		
Allen, Don Lee	362, 367, 368		
Allen, Eleanor Jean	312		
Allen, James Forrest	20		
Allen, Jessie Fremont	170, 194		
Allen, Kitty	170		
Allen, Marvin	401		
Allen, Sylvia Ximenes	355		
Allen, Thomas Clark	170		
Allen, William Reynold	95		
Alligood, Gene Rogers	20		
Alfred, Hiram Henry, Jr.	170		
Alfred, John Thompson	96, 354, 357, 358		
Alfred, Thomas Arthur	170		
Alfred, Tommy Lee	170		
Alsbrook, Mary Ann	190, 220		
Alper, Peter	108		
Alpha Delta Pi	170		
Alpha Epsilon Delta	290		
Alpha Gamma Delta	192		
Alpha Kappa Psi	276		
Alpha Phi Omega	268		
Alpha Tau Omega	80		
Alphin, John Archie, Jr.	170		
Alphin, Oliver W.	355		
Alston, Allene Taylor	170		
Alvord, Ken	151		
Aman, Jerry Hedrick	102, 170		
Ambrose, Oadus Donald	122, 136, 151		
Amer, Raouf M.	374		
Ammons, James Floyd	355		
Amos, Donald Lambert	20		
Amer, Jerry	382		
Amura, Ali Mihadi	350		
Anderson, Arthur Reginald	220		
Anderson, Bird	320		
Anderson, Eva Oakley	170		
Anderson, George D.	220		
Anderson, George D.	365		
Anderson, Ivan Verner	83, 136		
Anderson, James Hale	20		
Anderson, Larry Randall	61, 155, 170		
Anderson, Stella Williams	100, 170		
Anderson, Wayne Clark	220		
Anderson, William Nelson	20		
Anderson, Zolite Neil, Jr.	20, 151		
Andrew, Herbert Allen	20		
Andrew, Ruth Carolyn	287, 288		
Andrews, Beverly Faye	170		
Andrews, Charlotte Ann	289		
Andrews, Gwendolyn J.	350		
Andrews, James Addison, Jr.	52, 220		
Anthony, Katherine Williams	153, 195, 220		
Anthony, Suzanne R.	312		
Arbogast, Virginia Lee	151, 220, 410		
Arena, Carolyn Jean	54, 288		
Arey, Tony Josephus	220		
Armfield, Sallie Millis	188, 195, 220		
Armstrong, Clarence Rodney	20		
Armstrong, James Franklin, Jr.	20		
Arnold, Lynn Miller	199, 221		
Arnette, Jacqueline Grace	170		
Arnold Air Society	70		
Arnold, Bruce Lowe	20		
Arnold, Sarah	190, 219		
Arthur, James Ficklen	116, 170, 403		
Artz, Gary Joel	20, 164		
Ascendort, William Herbert	121, 136		
Ashton, Robert David, Jr.	20		
Ashfield, Frank Yeates	170, 280		
Ashley, William Lee	170		
Ashworth, Gerwood Lee	364		
Atbenous, Michael Anthony	221		
Athletic Council	412		
Atkins, Clyde Kelly	20		
Atkins, Jo Ann	221		
Atkins, Walter Daniel	374		
Atkinson, Clinton Kesler	370		
Atkinson, David Baird	89, 221, 405		
Atkinson, William Bryan	170		
Atkins, Eli John	367, 368		
Atkinson, Wayne Page	20		
Atwell, Alan George	110, 170, 268		
Ault, John Louis	136		
Auslander, Richard C.	355		
Austin, Ernest Hampton, Jr.	221, 265		
Austin, Lawrence Byron, III	78, 99, 136, 401		
Austin, Sheldon Clyde, Jr.	99, 161, 170		
Austin, Thomas Earnne	350		
Aunty, George Alexander	136		
Avent, Frank Harper	20		
Avent, Fred Campbell	20		
Avera, Charles Allen	170		
Averitt, Thomas Haywood	20		
Averitt, Thomas Hooper	61, 221		
Avery, Frank Walton	20		
Avery, Nancy Elta	49, 170, 196		
Avery, Charlie	393		
Aycock, Frank Bayard	20		
Aycock, Madge M.	374		
Aycock, William B.	32		
Ayers, Julie Sue	20		
Aysecue, Edwin Osborne, Jr.	356		
Azemoun, Beyuk M.	374		
B			
Babb, Robert Massey	170		
Babb, Wayne Arnold	136		
Badgett, Richard G.	357, 359		
Baer, Herbert T.	354		
Baggett, Allene Keeter	288		
Baggett, Morton Tew	221		
Baggett, Patricia Blair	221		
Bagwell, Willard Ray	45, 170, 406		
Bahnsen, Merle	151, 208		
Bailey, Jon Pennington	20		
Bailey, Mary Elizabeth	170, 337		
Baity, James Oliver	20		
Baker, Benjamin Hives	363, 365		
Baker, Carrie Malvina	202, 209, 221		
Baker, Charles Henry, III	136		
Baker, James Herman	20		
Baker, John Roper	170		
Baker, Julian Tucker, Jr.	126, 128, 266		
Baker, Mary Tod	46, 195, 221		
Baker, Mondrine	221		
Baker, Nancy Jane	161, 170, 280		
Baker, Thomas P.	365		
Balas, Bernard David	136		
Baldwin, Albert Leslie	170, 393, 394		
Bales, Peggy Neal	20		
Balkind, Gary Irwin	874		
Ball, Brenda Combs	170, 213		
Ball, David Stafford	170		
Ball, William A.	221		
Ballance, Roy DeVan	20		
Ballantine, Lula Sue	42, 49, 54, 301, 308		
Ballard, John Allan	170		
Ballogh, Ann	189, 136		
Ballogen, Anthony Wayne	136		
Balzenzer, Donna Gray	20		
Ballinger, Max D.	357		
Balis, Benjamin	96, 221		
Bane, Curtis F.	170		
Banett, Jerry	293		
Bank, Steve	398, 399		
Banister, Doris Marie	288		
Banizet, Julius Edmond, III	85		
Baptist Student Union	211		
Barbee, Albert Douglas	20		
Barber, Gibson V.	83		
Barbee, James Dorris, Jr.	221		
Barber, John Luther	136		
Barber, Robert William	367		
Barbour, Jan	81		
Barbour, Robert Layton	299		
Barley, George	381, 882		
Barly, Danny	382		
Barlow, John H.	20		
Barke, Bennie	362		
Barker, Ernest Gail, Jr.	136		
Barker, Rudy Watkins	170		
Barkeley, Karl Lee	20		
Barkeley, Richard Douglas	136		
Barks, Coleman Bryan	99, 155, 221, 401		
Barnes, Albert Sidney	221		
Barnes, C. P.	40		
Barnes, Claudia	290		
Barnes, Henson Perry Moore	170		
Barnes, June Willard	170		
Barnes, Larry Allen	20, 156		
Barnes, Luther Matthew, III	20		
Barnes, Margaret D.	221		
Barnes, Minnie Bell	54, 299, 303		
Barnes, Ruby G.	350		
Barnes, Sam	405		
Barnes, Sarah May	374		
Barnes, William Watson	221		
Barnett, Jerry Martin	20		
Barnhardt, John MacFarland	355		
Barnhill, Jean Carolyn	312		
Barnwell, James Alexander, Jr.	30		
Barreiras, Mary Louise	170		
Barrett, John Bernard	136, 396		
Barrett, Richard Darcy	136		
Barrier, Boyd Jay	221, 290		
Barrier, Edward Lee	20		
Barringer, David McKenzie	20		
Barringer, John Carroll	136		
Barrow, Robert Mangum	156, 221		
Barshay, Hyman Stadium	20		
Bartlett, R. D.	40		
Barto, John Thomas	350		
Barton, R. E.	362		
Barts, John William, Jr.	170		
Baseball	393		
Basinger, Andrew Marshall	98		
Baskeball	30		
Basnight, Gordon Lee	136		
Basnight, Norma Gwynn	197, 221		
Bass, Charlene Lynne	199, 221, 261		
Bass, Eddie Covington	263		
Bass, Ernest Brevard, Jr.	364		
Bass, Gerald Lane	206		
Bass, Gilbert	321		
Bass, Harold Hall	136		
Bass, Harris Hartwell	116, 221, 270		
Bass, Jane Ross	350		
Bass, Molly	202, 222		
Bateman, Helen Marie	170		
Bates, Fred B., Jr.	356, 359		
Bates, George William	371		
Batten, Roland Wesley	30		
Batts, Bennie R.	356, 359		
Baucum, Bennie Winfred	119, 222		
Baucum, Cullie Joe	170		
Baucum, Edward Bryce	222, 279		
Baucum, Jim Preston	136		
Baucum, Kenneth V.	136		
Baucum, Robert Leslie	371		
Bauer, Margaret A.	374		
Baugness, Carl	296		
Baulista, Delma Verry	170		
Baxter, Betty Jean	374		
Baxter, John Robert	20		
Baylor, James Douglas	50, 51, 222		
Baynes, Robert Earl	170		
Beach, Martha Crowell	170		
Beacham, Fred Arnold	170		
Beall, Charles R.	374		
Beam, Calvin Mark	367		
Beam, David Rozier	371		
Bean, Richard Calderbank	20		
Bean, William Chris	365		
Beard, Robert Earl	170, 274		
Beardsley, James Arthur	20		
Beasley, William Keef	20		
Beat, Alberta M.	362		
Beaty, Carolyn McNeal	20		
Beaty, Robert Archie, Jr.	20		
Beaty, Robert Henry	20		
BEAUTIES	329-345		
Beaver, Frank Eugene	96, 151, 170		
Beber, James V.	364		
Beck, Leonard James	170		
Beck, Patricia Nell	170		
Beck, Richard Dale	20		
Becker, Donald Eugene	170		
Beckham, Arthur S., Jr.	357		
Beel, William H.	20		
Belanga, Paul Bryan	61, 222		
Belcos, Constance	221		
Belk, James Sherman	170		
Bell, Barbara Jane	299, 308		
Bell, Barry Max	299		
Bell, Charles David	299		
Bell, Christopher	20		
Bell, Jack Adams	374		
Bell, Joseph Oscar, III	20, 84		
Bell, Joseph Taylor	222		
Bell, Mary Ellen	54, 170		
Bell, Michael W.	104, 136		
Bell, Richard Brown	222		
Belmont, J. Fernando	110, 136		
Belmont, Jorge A.	350		
Benadava, Santiago	20		
Bender, George Walker	78, 79, 82, 183, 222		
Bender, John Robert	222, 263, 265, 270		
Bender, Neil Carmichael	20		
Bender, Ralph Starling	136		
Benfield, Herman Larry	136		
Bennett, Ann Fritz	288		
Bennett, Charles Craven, Jr.	299, 303, 306		
Bennett, Charles Landis	136, 268		
Benthall, Alphens Worth	300, 306		
Bentley, Herbert Leland	119, 156, 156		
Bentley, Keith Lambeth	366, 368		
Bentley, Ralph Luther	371		
Benz, Lawrence Stephen	136		
Bergamo, Donald John	222		
Berger, Michael David	124, 222		
Bergren, Richard Bush	136		

INDEX (Continued)

Berkut, Jack Carroll	136
Bernard, Barbara	286
Bernard, Charles	35
Bernard, Lawrence Joseph, Jr.	99, 222
Bernhardt, Robert Linn, III	156
Bernstein, Susie	213
Bernstein, William Maurice	20, 117
Berrey, E. W.	374
Berrier, Jerry Lynn	20, 413
Berry, Doris Holmes	222
Berry, James Matthew, Jr.	170
Berry, James Richard	136
Berry, William Clay	350
Berryhill, Bruce Holt	170, 270
Bess, Gilbert Keol	299, 303
<i>Beta Theta Pi</i>	267
Betts, Leonidas Judd, Jr.	222, 264, 265, 280
Beveridge, Bruce Hanna	136
Bevis, Em	286
Blaphkar, Vasant P.	350
Blathia, Sat Paul	350
Biggers, Foy Jerome	136
Biggers, James Larry	20
Biggerstaff, Franklin Lee	136, 266
Biggs, Joseph Brian	171
Bilbro, Robert Hodges	20
Billsoly, James Alvis	222, 268
Billings, Nancy Wren	312
Bills, Elizabeth Ann	289, 308
Bingham, J. Robert	171
Bingham, William David	222
Bird, Charles W.	367
Bird, Richard	102
Biren, David Robert	86, 222
Birke, Ronald Lewis	121, 136
Birkenstock, Robert H.	20
Biser, Linda Anne	20
Bishop, Edward Shockley, Jr.	20
Bishop, Richard Keen	20
Bishop, Robert Ellis	301
Bishop, Wayne Staton	47, 222, 263, 402, 403, 404
Bivens, Thomas Joel, Jr.	20
Black, Donald W.	20
Black, Douglas S.	20
Black, Geoffrey Laurence	222, 398, 399
Black, James T.	171
Black, Nancy Margaret	222
Black, Stanley Warren, III	90, 136, 148, 156
Blackburn, Charles Gene	20
Blackburn, John Ogburn	136, 156
Blackford, Fraok Robertson, Jr.	20
Blackman, John Walton, III	20
Blackman, Wilbert Worth	366, 368
Blackwelder, Kenneth Grady	136
Blackwell, Bobby Charles	136
Blackwell, David Michael	136
Blackwell, Ernest Ray	136
Blackwell, Mary Scott	171
Blackwood, James Daniel	222
Blair, James H.	370
Blair, Jerry Andre	171
Blake, Charles Edward	20
Blake, Eugenia Quinn	350
Blake, Phyllis Olivia	171
Blakely, Robert Franklin	74, 75, 76, 223
Blalock, Judith David	223, 279
Blanchard, Norwood Pitt	300, 303
Blanton, Silas Walker, Jr.	78, 89, 158, 163, 171
Blazer, Phillip P.	222, 382, 408, 409
Bledsoe, James Odell, Jr.	171
Bledsoe, William Anthony	281, 350
Blee, Margaret	373
Blevins, Lester Garner	222
Block, Oscar Howard, Jr.	370
Bloodworth, Robert Williams, Jr.	136
Bloom, Harry Emmanuel	99, 136, 396
Blount, Evelyn Jenkins	370
Blount, John Myers	371
Blount, Marvin Key	89, 136, 401
Blum, Peter E.	20
Bhm, Robert Joel	357
Blume, Thomas Frederick	136
Blumenfeld, Thoms Allen	124, 136, 213
Blumenthal, Jerome Bruce	79, 171
Blythe, Marshall McCoy	83, 136
Blythe, Robert Brevard	353
Boatwright, Mary Cleon	247, 288
Boatwright, Norma Ann	171
Boden, Theodore Neal	81, 171
Boedidarmo, Hoeson	374
Boerner, Robert Martin	370
Bolen, Calla Ann	171
Boles, John Rich	50, 136
Bolick, Carroll Lee	136
Bolick, Ted Arnold	171, 279
Bolton, Catherine	410
Bood, Marlene	374
Bondi, Peter Albert	20
Bondurant, Marjio Vernon	350
Bonjean, Charles M.	81, 350
Bonnen, Sylvia Meade	200, 300, 308
Bonner, Ann Elizabeth	197, 223
Bonner, William Ross	83, 171
Boodtempo, Robert Henry	50, 136
Booker, E. Bernadine	350
Boone, Donald Lee	355
Boone, Martha Penelope	161, 171
Boone, Robert Hicks	171
Boortz, Kay Margaret	171
Booth, Henry Lee	171
Booth, Samuel Maslon	355
Borden, Robert Hanes	16, 61, 62, 89, 223, 401
Borth, Richard Anthony	398, 399
Bortner, Bob	261
Bose, Sipa	368
Boss, Gladys Wells	99, 136, 268
Bost, John Franklin, III	136
Bost, William S., Jr.	370
Boslian, Karl Eugene	370
Boslian, Larry Charles	371
Bostic, William Newberry	223
Boswell, Jackson C.	136
Bowden, Ernest Theodore	136

Most Unique

YOUNG AGES

"WE MAJOR IN MINORS"

Morganton, N. C.

Lenoir, N. C.



SMITH-PREVOST CLEANERS

INDEX (Continued)

Bowen, Frank Theodore, Jr.	122, 171
Bowen, Norman	303
Bowles, Susan Scott	171
Bowling, Cora Alice	350
Bowman, Robert Carroll	20
Boyd, Allan Craig	301
Boyd, Bernard	38
Boyd, Clarence Lacy, Jr.	223
Boyd, Willard Gaither, Jr.	171
Boyette, Bob	393
Boyette, Charles Otis	370
Boyette, Mosley Graham	20
Boykio, Wilber Ray	136, 211, 276
Brackett, George Galvin	223, 279
Bradford, Margaret W.	171
Bradford, William Steward	370
Bradley, Charles Marvin	99, 171
Bradley, Gerald McKinley	20
Bradley, Herbert Weatherbee, Jr.	20
Bradley, Marcus Spencer	136
Bradshaw, C. Foy	51, 52, 300, 303, 306
Bradshaw, John William	136
Bradshaw, Rush Leonard	223
Brady, Toni	49
Bragassa, Sara Elizabeth	20
Brazz, Nichols Burton	136
Brake, Richard Clarence	116, 171
Branch, J. Arthur	33
Brandis, Henry	354
Brandt, Fran M.	247, 290
Brandon, Thomas Henry	171
Braham, David Allen	141, 223
Brannon, Tom	50
Branson, Charles Dale	136, 82
Braswell, Kermit Lee	171
Brauer, James Stewart	364
Brauer, John C.	362
Brawley, Bob Watson	262
Brawley, Eleanor Riggins	262
Brawley, Reid Haynes	171
Bray, Beverly Scott	223
Brecht, E. A.	296
Breeland, Thomas Lloyd	171
Breiner, Charles F.	171
Breland, Arthur Breece	367
Brennan, Edward Michael	136
Brent, John William	20
Brew, Sabra Aon	288
Brewer, Ernest Craven	95, 223
Brewer, Joe Oliver	355
Brewer, Sebert, Jr.	17
Brigler, Barry Bruton	20
Bridgers, Julian Dalma	223
Bridgers, Mary Christian	171
Bridges, Donald Patrick	223
Briggs, Ernest Ray	355
Briggs, Miriam Ruth	171
Briggs, Raymond Bruce	20
Briggs, Robert Edson	20
Brigman, Furman Staniel	223
Brimmer, Kenneth R.	122
Briokhaus, Bill	163
Brinkley, Elizabeth Tucker	195, 223
Brinson, William McCall	171
Brinson, Oscar Rugh	20
Briscoe, David Daniel	20
Britt, Alton Alfred	107
Britt, Joseph C.	530
Britt, Julia M.	350
Britt, Robert Carl	370
Britt, Ronald Paul	136
Britten, William C.	371
Britton, Alton Lee	298
Britton, Jo Maria	223, 240
Britton, Mary West	171, 335
Broadwell, Donald Graham	171
Broadwell, Freeman Edward, Jr.	136
Broadwell, Mabel	289
Brock, Floyd Devon	171
Brock, Joan Marion	171, 266
Brock, Joan Marion	163, 223
Brock, Mary Webster	136
Brock, Ruth	199
Bronwell, James Edward	20
Brooke, Peter Francis	99, 223
Brooker, Reginald John	20
Brooks, Albert Dyer, III	223, 279
Brooks, David Alleo	136
Brooks, Jack Boyce	223
Brooks, John Charles	42, 55, 60, 148,
	149, 223, 263
Brooks, Virginia Joan	202, 223
Brown, Gladys T.	350
Brott, Julia Floyd	171, 201, 208
Brown, Charles Coway, Jr.	113, 136
Browder, James Patterson, III	20
Brown, Bobby Craig	372
Brown, Galvin Lee	355
Browe, Cecil Keoneth	357
Brown, Charles Melvin, Jr.	20
Brown, Charlie Howard	136
Browe, Chester Henry, Jr.	129
Brown, Daniel Elmer	136, 211
Brown, Donald Edward	20
Brown, Earl	296
Brown, Franklin R.	171
Brown, Hershall M.	171
Brown, Holman Foster	21
Brown, James Peter	21
Brown, James T. Thomas, Jr.	136
Brown, Jerry Clifton	372
Brown, John Edgar, III	223, 403
Brown, John Ralston	78, 83, 137
Brown, John Wiley, II	371
Brown, John Robert	137
Brown, Kingman Bliss	21
Brown, Larry Wesley	137, 266
Brown, Louis, Jr.	389, 392
Brown, Malcolm Otis	171
Brown, Mary Margaret	169, 171
Brown, Oscar Hubert	367, 368
Brown, Peggy Jean	287, 291
Brown, Ralph Bradbury, Jr.	224
Brown, Ralph Kenton	350

INDEX (Continued)

Brown, Robert Calvin	372
Brown, Robert Worth	266
Brown, Theron Remfy, Jr.	21
Brown, Troy Anderson, Jr.	357, 359
Brown, Walter Monroe	113, 224
Brown, Walter Von	21, 151
Brown, William Ronald	21
Browning, Hays Rittenhouse, Jr.	21
Browning, Joseph Fletcher	301
Browning, Robert Locke, Jr.	370
Browning, William E.	137
Bruce, Airlie C.	374
Bramley, Alfred Neal	274
Brundage, Barrie Adrienne	171
Brauer, Ess W.	61, 195, 209, 224
Braton, H. David	371
Bryan, A. Hughes	373
Bryan, Brenda Jean	21
Bryan, Clinton Edmund, Jr.	171, 277
Bryan, David Carroll	21
Bryan, Donald Thomas	100, 224
Bryan, Floyd Telmaide	116, 137, 268
Bryan, Victor Carl	21
Bryan, William Sturges	21
Bryant, David Lee	171, 277
Bryant, George Badger, III	137
Bryant, Howard McKenzie, Jr.	171
Brydges, Dennis Joseph	157
Bryson, James Y.	374
Bryson, Vaughn Douglas	300, 393, 394, 409
Buck, Alan Dennis	21
Buchan, Richard Duke	21
Buchanan, David Nathan	224
Buchanan, Edward Higgs	21
Buchanan, George Donald	21
Buchanan, James Wesley	156, 224
Buche, Ann	171
Buck, Peter Blythe	137
Buckley, Donald Sigmond	224, 279, 382
Buckman, Thomas Barrett	350

Budacz, Julius Francis	171
Buescher, Brent Joseph	21
Burford, John T.	361
Buie, Betty Ann	299
Buie, John Gilbert, Jr.	21
Bull, Dorothy Richmond	197, 221, 341
Bull, Ronald Tully	137
Bulla, Thurman Clifton	365
Bullard, Amos James, Jr.	137
Bullock, Frank William, Jr.	137
Bullock, Patricia Whittmann	291
Bumgarner, Carl Bimp	21
Bunch, Gerald Louch	224
Bunch, William H.	299
Bundy, Harry Wilson	171
Bunn, Judith Leslie	171, 334
Burch, Barbara Anne	197, 224
Burch, Edith Carol	224
Burch, Stephen Ross	137
Burchinal, Betty Lucille	374
Burch, Katherine Spivey	171
Burge, Robert A.	114, 224
Burgin, Charles Edward	137, 396
Burgwyn, John Griffin, Jr.	78, 181, 224, 393, 394
Burke, John Edmund	137
Burke, Kenneth Marvin	350
Burke, Raymond Anthony	224
Burris, William Richard, Jr.	370
Burleson, William Rowell	171
Burman, Fredric Howard	21
Burnett, Timothy Brooks	21
Burney, Frederic Arlen	370
Burns, Patrick Henry, Jr.	137
Burns, William David	365
Burnside, William H.	119, 171
Burris, Nancy Rose	290
Burroughs, Paul Leach	171
Burroughs, Robert Montgomery	78, 224
Burroughs, Sara Louise	374
Burrows, Lillian Winey	370
Burrus, James Carter	21

Burt, Jane Arthur	290
Burt, Sue Robin	171, 189
Bush, Barbara Marie	211, 224, 280
Busher, Brent	113
Butler, Algernon Lee, Jr.	21
Butler, Earl	382
Butler, George Simeon	137
Butler, James Roger	90, 367, 368
Butler, Lester Haron, Jr.	21
Butler, Lindley Smith	61, 137
Butler, Stuart W.	97
Butler, Thomas Edgar	137
Butler, Thomas Lee	21
Butler, Wallace B.	363, 368
Butterworth, Mary Harris	131, 171
Buxton, David Emerson	21
Buxton, Judith Ellen	28
Byers, Kenneth R.	158
Byers, Michael LeRoy	137
Byrd, Harold Cronin	21
Byrd, Harvey Dwight	224
Byrd, Howell Ewell, Jr.	137
Byrd, Julian Clarence	52, 74, 122, 171
Byrne, James F.	374
C	
Cabe, William Thomas	137
Cable, Charles Allen	350
Cabot, Ronald Mark	171
Cadieu, James Myers	224
Cagle, William Baird	81, 171
Caboon, Bobby Glenn	171
Cain, Eleanor	280
Caldwell, Bruce Francis	171
Caldwell, James A.	66, 224
Caldwell, Joel DeWayne	224
Calhoun, Anne DeWary Nash	21
Calligan, Sydney Ferguson, Jr.	21
Call, William R., Jr.	1, 1
Callaghan, Robert Morse	21
Callcott, Joe H.	370, 100
Cameron, Charles M.	272, 373

For Prescriptions

For Fountain Service

SLOAN DRUG COMPANY

On the Corner

Across from Theater

Chapel Ark Restaurant

DELIVERY SERVICE

7 p.m.-2 a.m. Tel. 9-3411

NO CHARGE FOR DELIVERY

Open 24 Hours Daily

Located Next to Western Union Office

INDEX (Continued)

Cameron, Dallas Alexander, Jr.	137
Cameron, Edward Leon	172
Cameron, Malcolm Graeme, Jr.	172
Camp, Joe Henderson	172
Camp, Robert B.	224
Camp, Tommy J.	137
Campbell, Clyde	393
Campbell, George Worth, Jr.	21
Campbell, James A.	371
Campbell, John Manley	357, 358
Campbell, Susan Frances	58, 158, 165, 199, 224
Candler, William R.	172
Cannon, Boyd Harvey	172
Cannon, Robert Laurence, Jr.	137, 161, 266
Cannon, Thomas Roberts	21
Cansler, Jim	211
Centerbury Club	210
Centrell, Louise	373
Camp, John Kenneth	137, 156
Capps, Carl Edward	137, 151
Caraker, David Pierce	21, 406
Carawan, William Colton	290
Carlen, Catherine	280
Carlan, Mary Cabell	190, 224
Carlisle, Frank M.	172
Carlton, John Garland, Jr.	371
Carlton, Patrick William	162, 223
Carlton, Sandra Gayle	312
Carmichael, Katherine	35, 261
Carmichael, Richard C.	357
Carmichael, William D., Jr.	371
Carmode, Ralph Edward	321
Carnevale, Reynolds Alfonso	365
Carney, James Terrence	149
Carolina Forum	149
Carolina Handbook	165
Carolina Plunkers	154
Carolina Quarterly	159
Carolina Women's Council	154
Carpenter, Bennia Jo	49, 225, 410

Carpenter, Charles Bernam	21
Carpenter, Harvey Gene	281, 350
Carpenter, James Franklin	137
Carpenter, Jerry Wayne	21
Carpenter, Leonard B.	172
Carpenter, Max Cline	122, 137
Carpenter, Ruth Elizabeth	172, 197
Carper, Frank Wilkins	21
Carr, Alpheus Branch, Jr.	21
Carr, David Richard	172
Carr, Dawson Verdey	172
Carraway, James Robert	197
Carraway, Lowell Jan	21
Carrington, Kenneth	61, 137
Carrington, Samuel Macon, Jr.	156, 172
Carroll, Charles Marion	21
Carroll, Edmund Griffin	225
Carroll, Howard Delacy	137
Carroll, Mary Margaret	172
Carroll, Nancy Lou	172
Carroll, Carol Moore	172, 203, 336
Carson, Bud	281, 382
Carswell, Virgilla	301, 308
Carter, Carolyn Patricia	225, 291
Carter, Carolyn Brooks	62, 192, 225
Carter, Clarence W.	78, 197, 225
Carter, Dorothy Gaye	172, 272
Carter, George Daniel	225, 279
Carter, Jack Franklin, Jr.	21
Carter, James Larry	93, 172
Carter, James S., Jr.	172
Carter, Joyce Cecelia	312
Carter, Robert Arthur	263, 370
Carter, Robert Wilson	42, 52, 53, 60, 62, 225, 263, 270
Carter, William Baker	21
Cartrette, Robert H.	172, 203
Carver, Charles A.	137, 221
Carver, James Elihu	21
Carver, Jean Lynn	172, 250
Cartwright, Thomas Crawley	21
Cass, Wallace Tamadze, Jr.	137

Casey, Bobby Gooding	225
Cash, Richard Henry, Jr.	21
Cashion, Jerry Clyde	21
Cashion, Leonard R.	367
Cashion, Roy Wilson	225
Cashwell, Dick	72, 76, 396, 397, 409
Casparis, John	206, 215, 225
Cass, Donald Hayes	172
Cassel, John	373
Castanas, George James	172
Cate, William Roderick	225
Cathley, Bruce Edward	21
Cathey, Gerald Mason	393
Caton, Franklin Alexander	21
Caulie, Harold Hamilton	374
Caudill, Ivallenn	374
Caudle, Undine	288
Caulley, Jerry Dean	172
Causey, Hugh W.	172
Causey, Phil	172
Cauffman, Mary McLean	172
Cavas, Anthony John	137, 413
Caviness, Bobby Forrester	21
Cernik, Vladimir	369
Chadabe, Joel Avon	124, 225
Chamblee, Fred Clifton	21
Chamblee, James Gray	225
Chamblee, William Levy	172
Chambless, Joseph Barrow	354, 357, 359
Champlin, Curt G.	401
Chandler, Irma Elizabeth	190, 287, 291
Chandler, Patricia Louise	225, 279
Chandler, Thomas Nelson	225, 279
Chaney, Eugene, Jr.	21
Chang, Helen H.	374
Chapin, Carter Firestone	195, 291
Chapin, Roberta Firestone	195, 290
Chapman, Lawrence Linde, Jr.	21
Chapman, Robert Louis	137
Chastain, Carl R., Jr.	137, 268
Chastain, Roger V., Jr.	172
Cheatnam, Louise Mann	195, 225

THELL'S BAKERY

"Flavor Like Mother Tried to Get"

124 E. Franklin St.
PHONE 4291 CHAPEL HILL, N. C.
Bakery Goods of Finest Quality

Fine Printing Since 1923

THE ORANGE PRINTSHOP



126 E. Rosemary Tel. 3781
Chapel Hill, North Carolina

FOR THE FINEST
IN MEN'S CLOTHING

Jack Wood Ltd.

300 S. Tryon St.
Charlotte

ESSO AND ATLAS PRODUCTS

For the Best in Esso Service
Trade at

NORWOOD BROTHERS ESSO SERVICE

136 West Franklin Street
Across from Chapel Hill High School
ROAD SERVICE PHONE 2221

Engravings

IN THIS BOOK

PRODUCED BY

CHARLOTTE ENGRAVING COMPANY

CHARLOTTE, N. C.

INDEX (Continued)

Cheatham, Margaret Ann	350
Cheek, Emmett	381, 382
Cheek, Mary V.	286
<i>Cheerleaders</i>	414
Cherry, Anna Kathrine	172
Cherry, William Grimes, III	21
Chesson, Jack Holt	225, 270
Chichester, Gerald Curtis	50, 51, 149, 172
Childers, Joseph Roger	21
Childs, Robert Michael	50, 51, 137, 266
Childs, Stuart Row	357
<i>Chi Omega</i>	194
<i>Chi Phi</i>	84
<i>Chi Psi</i>	86
Christensen, Carl Viggo	301
Christian, David Barham	21
Christiansen, Ruth H.	374
Church, Clay Franklin	52, 225, 270
Churchill, Ellen Mariottte	172, 183, 209
Clack, Alvin Russell, Jr.	21
Clark, Charles Frederick	85
Clark, Eversden Leavitt, Jr.	21
Clark, George Earl	364
Clark, Henry T.	36
Clark, Hugh Mercer	300, 304

Clark, James A., Jr.	374
Clark, James A.	357, 358
Clark, James Wilford, Jr.	21
Clark, Jimmy Lee	172
Clark, Jon Burton	123, 172
Clark, Jon Quentin	137
Clark, Linda Llewellyn	312
Clark, Loretta Beyree	290
Clark, Malcolm	398, 399
Clark, Paul Coe, Jr.	172
Clark, Richard Alan	137, 414
Clark, Robert Burns	137
Clark, Wesley Merton	237
Clark, William F.	125
Clark, William Lee	312
Clay, J. B.	301
Clay, Robert Morris	355
Clayton, Alton Bennett, Jr.	137
Clayton, William Graham	55, 61, 99, 169, 172
Clegg, A. A.	40
Clement, Charles E.	114, 137
Clements, Harry	382, 383, 384
Clemons, Joel Maurice	137, 161, 164
Cleundenin, Marge	287, 290
Cleveland, Alfred Eugene	357, 358
Clifford, John Albert	21
Clinaud, Johnson Burns	21
Cline, Gary Lamar	137
Cloninger, Gary Von	298
Cloninger, Shirley Kennedy	225
Clontz, Franklin D.	371
Clopper, Becky Ann	155, 161, 172, 410
Coats, Louis David, Jr.	21
Cobb, Clyde Landon	21
Cobbs, Janet B.	48, 188, 200, 201, 225
Coble, Charles Alfred	21
Coburn, Robert Lee, Jr.	355
Coburn, Roland Guy, Jr.	137
Cochran, James Lee	299
Cochran, Virgil Mickey	172
Cocklereece, Richard Green	172
Cockrell, Arthur Elliott	137
Cococlas, George	296
Coddington, Dabney M.	126
Coe, Eleanor Jane	172
Coenen, Walter D. E.	225, 268
Coffey, Howard Thomas	350
Coffin, Harris Alexander,	225, 402, 403, 404, 409
Coffman, David Max	21
Cofod, Robert Kenneth	122, 172
Coggin, George William	357, 358
Coggins, Boyd Wayne	137
Coggins, Wyatt Henry, Jr.	85, 172



Compliments of

QUALITY
OIL COMPANY

WINSTON-SALEM, N. C.

WHEN VISITING CHAPEL HILL

Remember

UNIVERSITY MOTEL

Is One of Carolina's Finest Motels

and

For Steaks and Sea Foods at

Their Very Best, It's

THE PINES

HIGHWAY 54 EAST

CHAPEL HILL

INDEX (Continued)

Cohen, Carolyn Sue	200, 226
Cohen, Jerry E.	226
Coker, Don	382, 385, 409
Colclough, William Joseph	172
Cole, Carl Phillip	21
Cole, James Anderson	355
Cole, Jollie Boyce	370
Coleman, Frances McGreger	238
Coleman, Thomas Wilkes	172, 382
Colescott, John William	110, 137, 151, 155
Coletta, Lydia Ellen	293
Coley, Charles Rowe	52, 75, 226
Coley, Max Lee	137
Collette, Roy Wilson, Jr.	290, 303, 306
Collas, George Guy	137
Collier, Hal Franklin	137
Collins, Harold Dean	137
Collins, James Perry	172
Collins, Mary Frances	211, 226
Collins, Michael Lee	172
Collins, Nancy Marie	265
Collins, Raymond Lee, Jr.	137
Collins, Richard Lewis, Jr.	21
Collura, Vincent Paul	226
Coltrane, Frances Amanda	289

Combes, Nancy	159, 163
Combs, Bobby Eugene	226
Connell, James Paul Beardsley, Jr.	93, 226
Connell, Mary Francis	292, 298
Conner, Ray M.	350
Connery, Robert Andrew	172
Conry, Murphy Bryan	226
<i>Consolidated University Student Council</i>	56
Constantine, Randolph, Jr.	226
Conyers, Cecil Rupert, Jr.	137
Cook, Dennis Shelton	304
Cook, Edward Thomas	113, 172
Cook, Edward Tollett	226
Cook, Stanley Galpin	226
Cooke, James Coffield, Jr.	21
Cooke, Robert Cameron	113, 158, 160, 172, 409
Coolidge, Warren H.	355
Cooper, Elliott Tunstall, Jr.	137, 162
Cooper, Gary Edward	226
Cooper, Jack Lee	350
Cooper, Kenneth Errol	21
Cooper, Wilson Reid, Jr.	99, 226
Copeland, Ronald William	137
Copland, James Renbow, III	21
Coppedge, Raymond F.	301, 306
Corbett, John Arthur	21
Corbett, Julius David, Jr.	21, 156
Corbett, Luke Robinson	357, 358
Corbett, Rhodes Thomas	56, 99, 137
Corbett, William Osborne	137
Corbin, Jerry Lynn	364
Cording, Richard Arnold	172
Corrille, Thomas Llewellyn, Jr.	50, 51, 172, 383, 401, 406, 409
Corkey, David C.	401
Cornell, Thomas Bonifer	90, 386
Cornwell, Abner Milton	357
Cornwell, Samuel Addison	226
<i>Cosmopolitan Club</i>	215
Costello, Marion Eugene	113, 172
Costello, Robert Charles	137, 266
Costen, Thomas Bue	21
Costner, Margaret Elizabeth	19, 298
Cottrell, Walter David, Jr.	119, 137
Couch, Charles Graves, Jr.	151, 172
Couch, John N.	38
Council, John C., Jr.	371
Courtney, Florence Lynne	199, 226
Couthakis, Harry James	226
Covin, William Jerritt	85, 226
Covington, Robert James	43, 172
Cowan, Gaylord H.	93, 226
Cowan, Marvin Russell	301
Cowan, Robert Jenkins	83, 226, 264, 265, 270

INDEX (Continued)

Cowper, Stephen C. 126, 137
 Cox, Bobby Lee 226
 Cox, Dorothy Gail 374
 Cox, Edwin Roscoe 137
 Cox, George Wheeler 21
 Cox, Richard Larry 299
 Cox, Robert Howell, Jr. 21
 Cox, William Marvin 21
 Cozart, William Thomas 21
 Craddock, George Edward, Jr. 172
 Cradlock, Robert Avery 21
 Craft, Rickey Murle 304
 Craig, Allen 21
 Craig, Barber Nathaniel 96, 226
 Craig, Barry Phillip 365
 Craig, Joe Billy 21
 Craig, Plezzy Harbor, Jr. 137, 192
 Craig, William Lewis, Jr. 356, 358
 Craighill, Frank H. 172
 Crandell, Chris Devon 370
 Crane, Marjorie Ellen 86, 172, 393
 Cranford, Dwight Little 104, 172
 Cranford, James Willis, Jr. 116, 128, 172
 Craven, Jesse Clarence 359
 Craver, George Larry 28, 172, 393
 Crawford, James Walker, Jr. 104, 172
 Crawford, John Robert 116, 128, 172
 Crawford, Norman Laverne 359
 Crawford, Patricia Ann 288
 Credle, Joseph Bernard 116, 137
 Creech, Howard Welder 306
 Creech, Joseph Arnold, Jr. 299
 Creedmore, Joe 50
 Creekmore, Joseph Powell 61, 172
 Creem, Anthony 102, 172
 Creem, Timothy John 21
 Creighton, Robert Kilgo 81, 371
 Crewes, Jeanne Gail 287, 289
 Crist, Tacey 50, 226, 282
 Critz, George Conard 21, 156
 Crocker, William Guy 172
 Crockett, Nancy Florence 226, 280
 Crookford, H. D. 272
 Cromley, Bob 92
 Cronenberg, Allen Thomson, Jr. 21, 165
 Croom, Jacques Howard 357, 358
 Cross Country 404
 Crowthwaite, Leola 350
 Crotts, Everett Bowers 21
 Crotty, Curtis Paul 173
 Crotty, John Francis 83, 173, 289
 Crotty, William J. 350
 Crouch, Adeliah Snyder 265

Crouse, James Edward 299
 Crow, Edward Wilson, III 89, 206, 207, 173
 Crow, Mary Dinwiddie 173
 Crowder, Alvin Floyd, Jr. 21
 Crowder, Anne Ellen 226
 Crowell, James Sheffield 227
 Crownover, James Edward, Jr. 43, 173
 Crowther, Bonnie Rae 288
 Crowther, Carolyn Blair 173, 280
 Crumbley, Mary Louise 48, 49, 188, 199, 209, 227
 Crump, Bruce 393
 Crumpler, Lyle Ellis 116, 173
 Crumpler, Sylvia McKay 195, 227
 Crumpton, Leiotte Rose 227
 Crutchfield, B. Franklin, Jr. 21
 Crutchfield, Clarence Jackson, Jr. 116, 173
 Crutchfield, James Norman, Jr. 21
 Crutchfield, Leslie Alice 197, 227
 Crutchfield, William Graham 81, 367
 Crutchfield, William Monroe 21
 Cudd, Margaret 350
 Culbertson, James Addison, Jr. 137
 Culbertson, Robert D. 281, 351
 Culbreath, Dean 192
 Culbreath, James Charles, Jr. 364
 Culbreth, David A. 21
 Culbreth, Ronald Craig 227, 279
 Culp, Albert Franklin 173
 Cummings, Jack 382, 383, 386
 Cummings, Paul M., Jr. 362
 Cummings, Ralph Waldo 42, 44, 56, 81, 173, 263, 173, 195
 Cunningham, Carroll 47
 Cunningham, Robert W. 137
 Curry, Roy Lee 355
 Curtis, Cecil Martin 211, 289
 Curtis, Edith Elaine 99, 227
 Custman, Charles Arthur 173, 410
 Custis, Martha Cornelia 355
 Cutter, John H. 355

D

Dailey, John C., Jr. 52
 Dailey, Richard Maurice, Jr. 173
 Daily Tar Heel 162
 Dale, John Irvin, III 351
 Daley, Cynthia Love 200, 227
 Daley, Jerome Thorpe 173
 Dalrymple, John Robert, Jr. 21
 Dalton, Edith Alice 151, 173
 Dalton, John Weber, Jr. 90, 227
 Dalton, William Harvey 22
 Dance Committee 52
 Dance, M. Dewey 49, 190, 287, 290

Dancy, Linda Kay 173
 Dang, Muriel H. C. 173
 Daniel, Alice Louise 227
 Daniel, Cary W. 86
 Daniel, Donald Elmer 227, 277
 Daniel, Frank Hayes 362
 Daniel, Marshall Emory, Jr. 173
 Daniel, Wayne Wendell 304
 Daniels, Allen Gray 173
 Daniels, Carol Ann 284
 Daniels, Deanna Lee 163, 173
 Daniels, Patricia Ruth 206, 227
 Dannenbaum 137, 206
 Danson, David Mozart, Jr. 113, 137
 Darden, John Morgan, III 191
 Dark, Dorcas Fay 86, 227
 Darnastatter, E. 356, 359
 Daughtry, Ben Philip 300, 304
 Daughtry, Edward Alan 137
 Daughtry, Rufus Lynnwood 299
 Daugherty, Elizabeth Lloyd 281
 Daugherty, Hilary D. 356, 359
 Davenport, Joe Conrad 22
 Davenport, Stephen Everett 351
 Davenport, Willie Mae Joyce 290
 David, Janis 286
 Davidson, Sandra Jean 173
 Davis, Allen Mebane 22
 Davis, Andrew Jackson, Jr. 200, 227
 Davis, Bette Sue 190, 227, 280
 Davis, Cutter Dickson 22
 Davis, Daniel Whitaker 372
 Davis, Dave M. 99, 227, 409
 Davis, Edward Whitman 137
 Davis, Floyd Estel, Jr. 173
 Davis, Frances Jane 202, 209, 227
 Davis, George F., Jr. 137
 Davis, George Thomas 371
 Davis, George W., Jr. 294
 Davis, James Horton, Jr. 227, 382
 Davis, James Lee 227, 382
 Davis, Joan Kathleen 374
 Davis, Julia Cox 173
 Davis, Katherine Webb 173
 Davis, Luther Joshua, Jr. 227
 Davis, Marcia Kenyon 288
 Davis, John Allen 173
 Davis, Marvin Joseph, Jr. 227
 Davis, Mary Hedrick 261
 Davis, Mary Maily 199, 227
 Davis, Nancy Starr 192
 Davis, Paul Michael 22
 Davis, Philip Bibb, Jr. 137
 Davis, Robert V., Jr. 355
 Davis, Ted 121

THE
 FINEST
 IN
 MEN'S
 CLOTHING

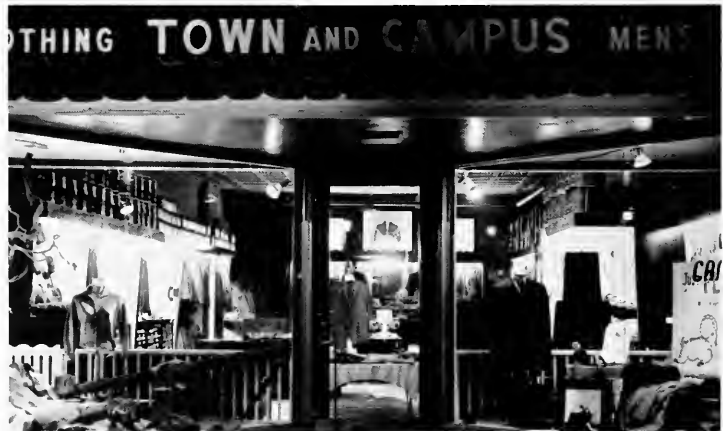

Town & Campus

BOB COX
 MONK JENNINGS

★

From
A
Friend

★

Congratulations to the

Class of 1959

★

Carolina Coffee Shop

INDEX (Continued)

Davis, Thomas Peete	300	DeVere, David E.	126	Downs, Martha Jean	173
Davis, Wilburn Addison	365	DeVries, Diana Frieson	195, 208, 209, 228, 261	Dowling, Allen Fitzgerald, Jr.	138
Davis, William Finley	113, 158, 161, 173	Devlin, Virginia Peyton	190, 228	Doxey, Ann Marie	288
Davis, William Glenn, Jr.	173, 270	Dew, Gene T.	351	Doyle, Howard Glenn	138
Davison, Raymond Louis	22, 75	Deullitt, Charles Monerief, Jr.	138	Doyle, Anne Louise	265
Davission, Ann	288	Diamond, Earl Louis	373	Drake, Claude Wallace	364
Dawes, John Coe	355	Dickens, Beverly Joan	289	Drayton, Clyde O.	81, 173
Dawes, William Redin, Jr.	22	Dickens, Curtis Thomas	22	Drew, John Tabor	93, 228
Deal, Albert Leonard, III	227	Dickens, Paul McAuley	351	Dries, Donald Morris	96
Dean, Herbert G.	351	Dickerson, James Perry	138	Drinon, Herbert L.	351
Deans, Barbara Ray	173	Dickerson, Sandra	192, 228	Droze, Haywood Daniel, Jr.	81, 228, 382
Deans, John Frederick	99, 227	Dickinson, Rosa Katherine	173	Drom, Blair Wilkinson	22
Dear, Morton	227	Dickman, R. Neil	102, 138	Drummond, Daniel DeWitt	95, 228
DeArmon, Celia Patricia	228	Dickson, George Graham, Jr.	138	Drye, Robert Stanley	228, 273
DeArmon, Frances Anne	195, 228	Dickson, Hilton M., Jr.	22	DuBoise, Joan Patricia	173
Deaton, Donald Jason	301, 303, 306	Diggs, Robert McDonald	367	DuBoise, Ronald J.	351
Deaton, Forrest Eric	137	Dillard, Lacy L.	173	Duckett, Samuel Johnson	22
Deaton, Robert Wayne	137	Dimmelte, Joel Hart	228, 279	Duff, Angus MacLean	52, 62, 113, 138, 268, 301
DeBank, Douglas F.	122	Dinwiddie, James William	350, 359	Duggins, Jack Steven	301
DeBerry, Martha Decker	54, 188, 261	Distefano, Theodora C.	371	Duke, Elizabeth Eskridge	173
DeBrisio, Joseph Albert	22, 40	Divine, Morrison W., III	114, 138	Duke, Raymond L., Jr.	229
DeBorde, Lyndon Walls	228, 402, 403	Dixon, Barbara Harrell	351	Dula, Fred Perry	138
DeCantis, Emil	382, 383, 385, 387	Dixon, Robert Kirkman	357, 358	Dulaney, Elliott Dainingerfield	188
Decker, Alexander Howard	130	Dixon, Robert Windsor	83, 228	Duncan, Allie Hamilton	229
Dedond, Jess	138	Doak, George O.	373	Duncan, Daniel O'Driscoll	22
Dees, Anthony Roane	165, 228	Dockery, James S., Jr.	356	Duncan, Jane	292
Degnon, Robb Frayne	95, 138, 266	Dockery, Judith	265	Dunham, R. Sheldon, Jr.	351
Deibler, Eugene Carl	366	Dockery, Wesley Pritchard	300, 303, 306	Dunlap, Benjamin Emerson	229
Deifell, John Jay	19, 22	Dodd, Florence Spotswood	192, 228	Dunlap, Helen Jean	54, 297, 300, 308
Deifell, Louise Holliday	200, 228	Dodson, Randolph Minzey	138, 306	Dunlap, William Marshall	90, 138
Deits, Jay Hawkins	61, 173	Dodson, Winfred Gray	351	Dunn, Bill M.	301
DeLashmitt, Patricia	173	Doeg, John Hope	228	Dunn, Everette Matthews	288
DeLbridge, Matthew G.	306	Dogett, John Taylor	110, 111, 228	Dunn, John Raymond	138
DeGreco, Leonora Annette	173	Dooley, Sarah Alene	192, 228	Dunn, Joseph Carlyle	22
Delloio, Leonard John	22	Donahoe, Charles Joseph	48, 197, 228	Dunn, Kate Patricia	173
Delta Delta Delta	196	Donnelly, Carolyn F.	192, 228, 110	Dunn, Leon Algerion, Jr.	138
Delta Kappa Epsilon	278	Donnelly, Thomas G.	373	Dunn, Margaret G.	351
Delta Sigma Pi	288	Dono, Roberta Therese	173	Dunn, William, III	173
Delta Theta Phi	359	Donohue, Hugh James	138, 388	Dunagan, Harold M.	229, 277
Delta Epsilon	30	Donroe, Francis Vincent	165, 206, 228	Dunstan, William Edward, III	22
Denatree, Robert Hall, Jr.	110, 135, 228	Dorsey, Patrick Lawrence	173, 413	Durham, Carolyn F.	28
Denerritt, W. W.	362	Dorrah, John Hunter, Jr.	173	Durham, Jane Emerson	173, 199
Denamark, Bennett Goldsmith	138	Dorrah, William Gayle	173	Durham, Mary Margaret	173
Denning, Sue Wheeler	288	Dorsett, Sam Houston, Jr.	173	Durham, Victor L.	138
Dennis, Jamie	211	Dorsey, Ronald Sherman	138	Durham, Webb, Jr.	138
DENTAL HYGIENE	311-313	Dorton, Marion Lamar	363, 365	Durrill, David Cole	22
DENTALISTRY, SCHOOL OF	361-368	Dotson, Donald Larry	173	Dutton, Marshall Wilson	300, 303, 306
Department Heads	38-40	Doughton, George Edward, Jr.	356, 358	Duvall, Barbara Anne	351
Dermier, Nancy Eugenia	351	Douglas, Ronald Wayne	355	Duvelle, Harriette Baxter	160, 173
Desmond, Beverly Ann	288	Douglas, Samuel Preston, Jr.	188, 396	Dyson, Joseph Columbus	22
Detana, Dick	382	Douglas, Thomas Benjamin, Jr.	228		
Dettmar, Kenneth Paul	228	Dover, William Yates	22	E	
Deutsch, Michael Irwin	121, 138	Dowdy, Donald Carlisle	301, 304	Eagle, John C., Jr.	229
		Dowdy, Ruth Crowell	197, 228	Eagles, Frank Logan	81, 173

INDEX (Continued)

Eanes, Carl Marshall	134	Everitt, James McPherson, Jr.	102, 174	Footh, Sharen Conary	174
Eanes, Ralph Hill, Jr.	138	Eves, Joseph Pearce, III	138	Forbes, Bartley John	138, 162
Earcy, Pat	396	Evins, Thomas Moore, Jr.	126, 138, 266, 401	Forbes, Eleanor A.	362
Eargle, George Marvin	134	Exum, Ashe Bost	78, 79, 116, 174	Forbes, Jerry L.	230
Earle, Gwendolyn Faye	173	F		Ford, Carl Spencer	134
Early, Alphonso James, III	138	Fackert, William Edward, III	110, 138, 148	Ford, John Frederick, Jr.	104, 138
Earnhardt, Roger Larry	102, 138	Fair, Jackson Glenn, Jr.	96, 200	<i>Forrester, Condit</i>	
Earnshaw, Gwendolyn Johnson	229	Fair, Ronald E.	363	Forrester, Alice May	287, 288
Earp, Daniel Hugh, Jr.	22	Fairclod, James Malcom	138	Forsyth, Lucy Ann	48, 150, 197, 230
Earp, Linda	240	Faircloth, M. Leroy	132	Fortner, Harold Harris	107, 174
Easley, Robert W., III	138, 151, 268	Faircloth, Oscar Lee	138	Fosette, Bettye	230
Eason, Jimmie Jerome	22	Faircloth, Wayne R.	351	Foster, E. L.	40
Eason, Margaret	272	Faires, Darius Edgar	134	Foster, Hugh Alan	22
Eastman, Henry Bensley, Jr.	272	Faires, Patricia Kay	174	Fountain, Arthur Whitfield	174
Eaves, R. Spencer	31	Faison, Nancy Margaret	300, 303, 308	Fountain, Reginald Morton	22
Eckerson, Anne Terrill	54, 229	Fales, Jack Hudson	174	Foushee, Roger Babson	61, 148, 149, 174
Ecton, William Waller	22	Falls, Michael David	121, 230	Foushee, Wayne Hampton	22
Eddings, Kenneth Earle	22	Falls, Felix Crowder	230	Fowler, Alice Westbrook	230
Eddings, Tally Harry, II	116, 173	Falls, Ralph Holland	230	Fowler, Owen	230, 382
Eddins, Billy L.	229	Farag, Saleem A.	374	Fowler, Glena	197, 230
Eddleman, Roy Truman	22	Fambouzh, Donzas	61	Fowler, Wesley C.	230, 265
Edens, Edgar L.	356	Fargis, Carl William	22	Fowlkes, Edward Bynum	30, 95
Edergent, Mary Rhoying	351	Farmer, Robert L.	366	Fox, Allen Everly	22, 87
Edison, Bill	113	Farmer, Robert Leon	356	Fox, Charles Suez	355
Edmisten, Joyce Rhea	229	Farmer, William Floyd	138	Fox, Elizabeth Corbett	355
Edmund, William Bullard, Jr.	173	Farnham, Christie Anne	192, 230	Fox, James Edward	114, 230
Edmundson, William Carlyle	173	Farrar, Joseph Ernest	301, 304	Fox, Joe Thomas, Jr.	371
Edney, Greenwood M.	173	Farrell, Bill Franklin	22	Fox, John Kirkhead	83, 138, 266
Edney, Joseph H.	363, 367, 368	Farrior, Edward Milton	22	Fox, John William	230, 279, 100, 230
Edwards, Billy Frank	22	Farrior, Katherine Fredrick	174	Fox, Kathryn Scollard	288
Edwards, Charles Hamilton	138	Farrior, William Shao	299, 306	Fox, Richard Louis	355
Edwards, Corbale Strovid	53	Farris, Kathryn Joyce	174	Foxworth, Robert Parker	104, 138, 266, 114
Edwards, Ellison Francis	371	Farris, Ray Simpson, Jr.	355	Foy, Belinda Joyce	174
Edwards, Horace Gales, Jr.	22	Fasul, Jimmy Steve	356, 357	Foy, Frederick Dozier	231
Edwards, Joseph Rorer	100	Faucette, W. K.	401	Frady, James Dewitt, Jr.	138
Edwards, Phillip Strovid	50, 51, 173	Faulkner, Edward Garfield	297, 300, 304	Fraga, Jorge Daniel	22
Edwards, Robert Cook	363, 364	Fearing, Woodson Bradford	301, 303, 304	Fraley, Philip Wesley	22
Edwards, Robert Luther	43, 50, 173, 263	Feeseler, Clarence Ervin	22	Fraley, Thomas Maurice	301, 304
Edwards, Rudolph Lee	43, 50, 51, 263	Fenster, Vivian Lucile	174	Francis, Raymond Joseph	22
Eelks, Marion Nisbett	185, 229, 418	Fein, Sheldon	351	Franklin, Ronald Lenoir	22
Eflrd, Clyde Heath, Jr.	22	Feinberg, Louis Ehon	22	Franklin, William Norman	115
Eflrd, Tom David	104, 138, 266	Felton, Robert Lee	371	Franz, James R.	77-131
Efland, John Lindsay, III	22	Fennegan, F. Michael	371	Frazier, Richard Ernest	78, 95, 231
Eggleston, Joseph Benjamin	22	Fennell, Ray David	230, 279	Frazier, Samuel Kindley, Jr.	231
Eidson, Gale Dean	22	Fentress, J. Russell	138	Friedel, Lester	22
Eife, John Howard	22	Ferguson, Jerry Bill	106, 174	Free, William Joseph	351
Eisele, Douglas George	263	Ferguson, John H.	22	Freedman, Gerald Neil	124, 138
Eisenberg, Kenneth Lee	22	Ferguson, Robert Bruce	230, 277	Freedman, Leon D.	22
Eisenman, Russell	22, 162	Ferguson, Shirley Vickers	230	Freeman, Carol Griffith	200, 231
Elden, Julie	188, 198, 199, 229, 407	Ferguson, Thomas Harry	355	Freeman, Joseph Brodie	133
Elder, Decia Jeannette	173	Ferguson, Tommy E., Jr.	174	Freeman, Peggy Joyce	22
Eldridge, Arthur Daniel	22	Ferlazzo, Phillip Anthony	118, 174	French, Christopher Westerling	289
Elkins, Frank Callahan	50, 138, 266	Fernald, Gerald Wallace	374	Frenzel, Winston Wilmarth	95
Elkins, Johnny Warren	300, 304	Ferrell, Joseph Stevens	176, 304	FRESHMEN	16-28
Eller, Jerry Jay	370	Ferri, Walter Clayton	174	Frewater, David Hales	366, 368
Eller, Roy Eugene	22	Fetzer, Richard Lee	138, 271	Friday, Ida Howell	261
Eller, William Larry	22	Fields, Betty Elaine	288	Friday, William C.	30
Ellerbe, Hassel	3-2	Fields, Curtis M.	96, 230	Friedle, Lucia Rachel	291
Ellinwood, Everett Hewes	372	Fields, DeLeon M.	22	Friederich, Nicolette	138
Elliott, Ba'naam Thaphonza, Jr.	138, 206	Fields, Johnnie Parrott	22	Friedman, Ken	138
	297, 413	Fille, John P.	373	Frost, Catherine Donelson	265
Elliott, James Maxton	356	Fille, Gilbert William	174	Frost, James Lindsey	174, 303
Elliott, Rachel Elizabeth	173	Finch, Lawrence Owen	138	Fry, David Allen	151, 231
Elliott, William M.	138, 131	FINE, ARTS	145	Fry, Robert Gilliam, III	22
EDS, David Alfred	68, 76, 229	Fine, James Allen	138	Fry, Bernard Campbell	22
Ellis, Johnny Wayne	173	Finegan, John Andrew, Jr.	85, 230	Fry, Dolores Ann	163, 231
Ellis, Marshall S., Jr.	22	Finger, James H.	374	Frye, Henry E.	357
Ellis, Patricia Anne	22	Fink, Arthur E.	37	Frye, John Callanan	22
Ellis, William Geizer, Jr.	80, 229	Finkelstein, Alan Stanley	120, 121, 174	Frye, Ted Leroy, Jr.	22
Ellis, William Thomas	22	Finley, Blanche Elizabeth	288	Frye, T. Norris	22
Ellison, Nicholas Clay	138, 156	Finley, Robert McIwaine	174	Fugate, Robert Watkins	138, 211
Ellwanger, David Carroll	229, 277	Fisch, Adia Mary	174	Fulcher, Hugh Malcolm, Jr.	22
Embry, Hugh Collins	76, 174, 276	Fishel, Grover Evere, Jr.	174	Fulcher, Gerald Lee	299
Engle, Frederick Leon	22, 50	Fisher, Charlene Reed	192, 290	Fulcher, Walter Graham	231
English, Charles Robert	138	Fisher, Earl Elliott, Jr.	361	Fulchwar, Katherine Earle	274
English, John Roger	22	Fisher, J. Stanford	138, 162	Fulghum, Robert Daniel	174
Ennett, Luther Edward, Jr.	22	Fisher, John Allen	22	Fulk, Robert Vernon, Jr.	85, 138, 156, 161, 266
Ennis, Leon Martin	229	Fisher, Larry Alonzo	174	Fuller, Paul Johnson	15, 46, 56, 171
Entwistle, John W. Covington, Jr.	92	Fisher, Lester Vastine	22	Fuller, Walter Edwin, Jr.	211, 278
Epley, Troy David	22	Fisher, Linda Lee	198, 230	Fullon, John T.	373
Epps, III, James Haws	99, 229	Fisher, Louis Joseph, III	356	Funai, Joyce	370
Erdman, Charles	400	Fisher, Otis Norwood	372	Funderburk, Albert Otto, Jr.	50, 51, 174, 403
Erickson, Chuck	400, 408	Fisher, Paul Edward	174, 277	Funk, Margaret Eunice	261
Ervine, Harold Clayton	374	Fisher, Vinton B., Jr.	351	Furch, Phyllis Ann	99
Escott, Carolyn Augusta	289	Fisher, Walter Scott	355	Furr, James William	231
Eschridge, Alfred Gene	81, 156	Fitts, Walter M.	74, 75, 78, 79, 93, 230	Furr, Warwick Rex	82
Eschridge, Fain Combs	174	Fitzgerald, Robert W.	100, 174	Furtado, Bob	72
Eschridge, James Lester, Jr.	22	Fitzgerald, Thomas Lloyd	22	Furtado, Donald Alex	42, 43, 56, 60, 66
Eschridge, Jerry Lee	138	Fitzula, Robert Michael	174	Fussell, James Davis	100, 231, 263
Essal, Jean Lyvira	161, 174	Flahive, James Francis	122, 230	Futrelle, Robert Howard	355
Etheridge, Randal Bennett	229	Fleishman, Harvey	108	G	
Etheridge, Richard Winston	104, 229	Fleishman, Joel Lawrence	263, 357	Gable, Thomas William	370
Etheridge, William Etheridge	138	Fleming, Elizabeth Heathcote	174	Gabriel, Janice Cornelia	174
Etubanks, Robert Chester, Jr.	22	Fleming, William L.	369	Gabriel, Marie	371
Eure, Borden Johnson, Jr.	370	Fletcher, Bobby Burfoot	22	Gabriel, Michael	107
Evans, Anus Ray	229	Fletcher, John Stuart, II	138	Gaea, Giles	372
Evans, David Arnold, Jr.	229	Fliener, Charles Edmund	174	Gaddy, Ray Carlton	300
Evans, David Samuel	55, 58, 124, 174	Flood, C. Crosbie	374	Gallagher, George John	351
Evans, Gabriel Marlin	229, 400	Flournoy, A. Isabelle Painter	374	Gallagher, Edgar Givens, Jr.	138
Evans, Guy Carr	357	Floyd, Charles Frederick	73, 99, 230, 303	Gallagher, John Michael	231
Evans, Helen Juliana	229	Floyd, David Allan	22	Gallagher, Lois Anne	287, 291
Evans, James Earl	174	Floyd, Edward Thornton	22	Gallmore, Elaine	231
Evans, Jerry Cronston	22	Floyd, Giles Cowan	370	Galloway, James Gray	113, 138
Evans, M. R.	362	Floyd, Jack William	355	Gamble, James Wiley	128
Evans, Margaret Lillian	290	Floyd, Vanu Ashley	22	Gannoa Beta Epistou	274
Evans, Merri Angela	188, 189, 230	Floyd, Willie Benjamin, Jr.	110, 174	Gannon, Tiger	174
Evans, Richard Henderson, Jr.	22	Flynn, Harry Shields	286	Gannone, Rudolph Phillip	54
Evans, Robert Butler	356	Fogelman, Diane	22	Gandy, Robert L., Jr.	231, 351
Evans, Roland Benjamin	174	Fogelman, Donald B.	138	Gans, Curtis	56, 158, 162
Everett, Grover Woodrow, Jr.	174	Foley, Peter Allen	22	Gard, Annie Lawrie	42, 48, 56, 190, 231
Everett, Honston Spencer	81, 174	Folger, R. Garrett	79, 126		
Everitt, Beverly Jane	174	Folkemer, Sonny	382, 886		
		Football	380		

C. D. SPANGLER Construction Company

CHARLOTTE, N. C.

Residential

Commercial



CHAPEL HILL BARBER SHOP



TYPEWRITER EXCHANGE

JIMMY O'NEILL

201 East Parrish Street
Durham, North Carolina

HEADQUARTERS FOR ALL MAKES OF
PORTABLE TYPEWRITERS

Smith Corona Electric Portable Typewriter

Sales ★ Service ★ Rental

INDEX (Continued)

Harkrader, Lela Belle	175	Hartsell, Bobby Ray	23	Hearne, Wanda Layne	234, 280
Harrison, Bob	393	Hartsell, Wriston Alonzo	23	Heath, Roy Andrew, Jr.	23
Harrison, Diana Donaldson	175	Hartzog, Henry Gerard, III	370	Heather, Durant	102
Harrison, Ronald Davis	175	Hartzog, Mary Louise	197, 234	Heaton, Beverly Ann	199, 291
Harrison, William Sidney	297, 299, 304	Harvey, Anthony E.	351	Heavner, James Allen	139
Harney, John Mathews	355	Harvey, Mary Ann	44, 58, 151, 190, 234	Hebert, Catherine Fraser	176
Harper, David F.	23	Harvin, Lucius Herman, III	139	Hedrick, Joan Reid	197, 234
Harper, James Madison, III	175	Harward, Judith Anne	312	Hedrick, Paul Perry	363
Harper, Rebecca Alecstis	297, 298	Hassell, Virginia Howe	291	Hedrick, Richard Reitzel	23
Harper, Wendell J.	301, 304	Hassinger, Ann Marshall	176	Heeman, Warren	159
Harrell, Betty Dare	255	Hatcher, Hubert Edwin	366	Hefner, Allen Ray	365
Harrill, Odell Ossie, Jr.	23	Hatcher, Thomas Adair	312	Heze, Nancy Jane	291
Harrington, Bessie Moye, III	23	Hatcher, Wade Lemuel, Jr.	254	Heimel, Chitara Craig	139
Harrington, William Lewis	139, 266	Hatchett, Jane	292	Heinsohn, Frank, Jr.	366, 368
Harris, Alan Moore	234	Hathaway, Curtis H.	234, 382, 408, 409	Heitman, Henry Nading, Jr.	234, 279
Harris, Betsy Field	175	Hatcock, James Alden, Jr.	234, 240	Hellard, John Charles	176, 280, 401
Harris, Boyd White, III	139, 266	Hatley, Gurnie Ernest, Jr.	234, 240	Heller, David P.	139
Harris, Donald Eugene	104, 179, 266	Hatsell, Carolle	351	Helms, Bobby Earl	189
Harris, Donald Philip	371	Hatten, Nola J.	55, 215, 351	Helms, Charles Franklin	234, 279
Harris, Falk Lewis	371	Hatz, Emma Louise	176	Helms, Harold Parks	84, 235
Harris, Fred Bogie	139	Hawes, Gilbert Lee	374	Helms, John Howard Payne	176, 266
Harris, Frederick Henry	86, 175, 409	Hawes, Horace Livingston, Jr.	176	Hemingway, Martha Diana	285, 280
Harris, Gary Reeves	234	Hawes, Peyton Samuel	113, 176	Hemstreet, Eleanor	235
Harris, Henry Wood, Jr.	99, 175	Hawkins, Anne	288	Henderson, Edward Lance	23
Harris, Jean Holmes	175	Hawkins, Charles Bruce	367	Henderson, Lucille K.	37
Harris, Jimmy Laive	175	Hawkins, David R.	369	Henderson, Perrin Quarles	113, 235, 403
Harris, John C.	81, 234	Hawkins, Herbert Henry, Jr.	234	Henderson, William Douglas	235, 280, 402, 403, 404, 409
Harris, Kenneth Rhynne	234, 279	Hawkins, Ralph	139, 382	Hendren, Otis Franklin	139
Harris, Larry Eugene	139	Hawkins, Ralph Owen, Jr.	342	Hendricks, William Franklin	139
Harris, Leon Johnson, Jr.	122, 234	Hawkins, Rip	342	Hendricks, James R.	373
Harris, Lewis Coleman	108, 139	Hawkins, Ross Cooper	100, 139	Hendricks, Warren H.	375
Harris, Marion Wiley	234	Hawkins, William Grady, Jr.	23	Hendrickson, Richard Fulton	23
Harris, Mary Ben	234	Hayden, Barbara Anne	176	Hendrix, Ann Louise	331
Harris, Ronald Clay	175, 279	Hawley, Lewis Burlon	139	Henley, Jesse Menchem, Jr.	357
Harris, Stephen Walker	175	Hawley, Margaret Anne	176	Henry, Hector Himel, II	176
Harris, Thomas E., Jr.	302, 306	Haworth, William Blair	356	Henry, Howard	60
Harrison, Henry Theo, Jr.	151, 234	Haydon, Thomas D.	23	Henry, Lawrence Dayle	23
Harrison, Mary R.	287, 288	Haydon, Glen	39	Hensel, Harry Hancock, Jr.	139
Harrison, Stephen Vance	302, 306	Hayer, Larry Wilson	234, 268	Henson, Bruce Lane	235
Harrison, George N.	95, 234	Hayes, Jack Aycock	234	Henson, David Edward	365
Harrison, Herbert Henry	298	Hayes, Lawrence Douglas	234, 265, 405	Herford, Robert David	176
Hart, Oscar Hooks	23	Hayes, Michael Kelly	234, 277	Herliger, Eva	375
Hart, Richard B.	23	Hayes, Richard Bryant	116, 176	Herman, Patricia Jane	176
Hart, William Ardley	234	Hayes, Robert R.	357, 359	Herdon, Gloria Gaye	235
Hartley, Gilbert Clyde, Jr.	23, 258	Hayes, Thomas Patrick, III	23	Hernston, Joseph G.	50, 51, 176
Hartley, James Spencer	189	Haymaker, James	23	Hero, Helen C.	176
Hartley, Laurence A.	139	Haynes, Margaret	286	Herold, William Sawyers	375
		Haynie, Duke McClary	351	Herr, Richard Langley	23
		Haywood, Ronald Lee	176	Herring, Benjamin Casey, Jr.	72, 100, 235
		Hayworth, Ray Milton	265, 370	Herring, John Furman, Jr.	355
		Healey, Kent Waddell	23	Herring, Marion Carlyle	23
		Hearn, Donald W.	78	Herring, Paul Donald	165, 266, 235, 265
		Hearn, Larry James	139	Herring, Wilborn Moye	364
		Hearne, John Lee, Jr.	234	Hesmer, Theodore Casper, Jr.	363, 366, 368

INDEX (Continued)

Hester, Clyde Ray	139	Hodges, Parker	206, 207	Hoover, Madge Elaine	176, 280
Hester, John Robert	266	Holler, George Wyckliffe	371	Hoover, Marion Ruth	373
Hester, Joseph Louis	176	Holler, Harold Barton	23	Hoover, Robert Lloyd	351
Hewitt, Jne Anderson	176	Hoffman, Richard Lee	351	Hoover, William David	176
Hickey, Tim	381, 382	Hoffner, Paul Rothrock	235	Hopewell, Alton Oliver	23
Hickman, William Elliott	50, 235, 279	Holler, Betty Carolyn	235	Hopkins, Anne Elizabeth	238
Hickmon, James Ralph	300, 304	Hozan, James Spencer	139	Hopkins, Dorothy Jean	236
Hicks, Carl Thomas	176	Holiday, Martha Ellen	176	Hopkins, Nina Cabell	193, 236
Hicks, Charles M.	370	Holbrook, Joseph Donald	235	Hopkins, William Morgan	23, 151
Hicks, Faison Moseley	357, 358	Holcomb, Robert Lewis	23	Hord, George VanBuren	236
Hicks, James Franklin, Jr.	241, 351	Holden, Nancy E.	290	Hord, Joseph Beach	139
Hicks, James Rodney	176	Holden, David Lee	372	Horn, Fred Van	61
Hicks, Jeffrey Talmadge	23	Holder, Laurie E., Jr.	139	Horn, James Jackson	249, 303, 304
Hicks, Joyce Marie	23	Holderness, Haywood Daih, Jr.	23	Horne, Edward E.	351
Hicks, Lewis Patterson	165, 176	Holderness, Howard, Jr.	47, 89, 139, 266	Horne, Essie Mae	373
Hicks, Melvin Gray	139	Holdford, Roy Raymond, Jr.	356	Horne, George Nelson	384
Hicks, Robert Byron	23, 156	Holdford, William Henry	356	Horne, Robert Milton	176
Higgins, Anne W. M.	265	Hollan, Gerald Eugene	176	Horne, Margaret Moore	288
Higgins, Henry Mills	357, 359	Holland, Charles Gehrmann	114, 235, 389	Horne, William Edwin, Jr.	119, 236
High, Roy Shelton	364	Holland, David Louis	23, 298	Hornthal, Allen Lane	23
Highsmith, James Milton	235, 265	Holland, Herbert Eatman, Jr.	51, 139	Horton, Alvin Horace, III	176
Highsmith, William C.	93	Holland, Jim R.	126, 139	Horton, Clarence Edgar, Jr.	23
Hight, Bruce Furman	235	Holland, Max Kermit	235, 279	Horton, Jesse Lloyd	23, 78
Higley, L. B.	362	Holland, M. W.	362	Horton, Vossie Lee	23
Hill, Cleone	286	Holler, Hoy Chie	139	Horwitz, Burton Allan	361
Hill, Douglas Gray	139	Hollers, Russell	382	Hoskins, James Dale	139
Hill, Emily Sue	54, 176, 280	Hollfield, William Mason, Jr.	176	Hotelling, George Alfred	236
Hill, Ivan Vick	139	Hollowell, Edward Earl	277, 355	Houcck, John William	281, 351
Hill, James C.	365, 368	Holman, C. Hugh	39, 130	House, Daniel Murray, Jr.	139
Hill, Joseph Edward	235	Holmes, James Roland	139	House, Helen B.	139
Hill, Michael Orman	176, 286	Holmes, Robert W.	366	House, Robert B.	261
Hill, Quenton Herbert	235	Holmes, Stacy Morgan	366	House, Wayne Logan	236, 279
Hillel Foundation	213	Holshouser, James E., Jr.	356, 358	Howard, Donald Kelly	90
Hillman, James Elgan, Jr.	119, 176	Holshouser, John Leidy	176	Howard, Linda	49, 199, 236
Hilt, Richard L.	351	Holshouser, Sibly Oreda	351	Howard, Shelley Wolfson	266
Hilton, Joe	403, 408, 409	Holswade, Ann Harris	176, 195, 410	Howdy, Frederick Howard	366
Himes, Charles Farris	266, 297, 299, 303, 304	Holt, Hilda G.	312	Howell, Almon C.	35, 284
Hines, Richard Norfleet, Jr.	366	Holt, Leonidas Causey	235, 263	Howell, Bonnie Estelle	288
Hinkley, Clark M.	176	Holthouser, Ralph H.	139	Howell, Charles Henry	23
Hinnant, Robert Willard	176	Holtzelaw, Frances Ann	176	Howell, Elizabeth	191
Hinshaw, Waldo Stephen	23	Honeycutt, Marcia Fuller	176	Howell, James Edward	23
Hinson, Claude Sims, Jr.	96, 235	Hondros, John Louis	236	Howell, Thelma	176
Hinson, Elizabeth Evangeline	23	Honeycutt, Herman R.	302	Howerton, Charles C.	96, 170
Hinson, Robin L.	354	Honeycutt, John	414	Howie, Sam Watson	139
Hinton, Elizabeth Bain	289	HONORARIES	259-274	Howie, William Alexander	176
Hippis, Gary Melvin	265, 351	Hood, Bruce Ray	236	Howland, William Slocum, Jr.	23
Hoard, Joseph Steve, III	364	Hood, Charles Howard	299	Howlett, Ronald Howard	23
Hobbs, Dixie Linda	176	Hood, James Raefield	286	Howson, Charles Henry, III	99, 176
Hobbs, Lewis Lyndon	354, 356	Hood, John David	302, 306	Hoyle, Jonathan Vernon, Jr.	139
Hobbs, S. Legare	195, 235	Hood, Roger A.	357	Hoyle, Steve Arthur	139
Hobson, Jane Gregory	235	Hook, Brevitt	367	Hrin, John Nicholas	176
Hocutt, Edgar Jerome	139, 266	Hooker, Charles W.	369	Iromanik, Edward Carl	351
Hodge, H. A., III	139	Hooper, Frank Ross	236, 277	Hubbard, John White	236
		Hoover, Charles Evans	236	Hubbard, Robert L.	351
		Hoover, Charles Wayne	366	Hubbard, William Colvin	23



Julian's College Shop

MAURICE JULIAN '38

Congratulations to the Class of '59



"THE DAIRY STORE"

Chapel Hill • 203 E. Franklin St. • Telephone 7-001

CONGRATULATIONS

To the Class of 1959

GEORGE BARCLAY'S

Texaco Station

The Best in Service



Corner Franklin and Columbia

INDEX (Continued)

Hubbelling, Christopher Stewart	23, 156	Hunnicut, Thomas B.	83	Hutson, Richard Martin	140
Huber, Jane Worden	288	Hunsinger, Drew Charles	170	Hyatt, Frances Louellen	24
Hudson, Blaine Steven	236	Hunt, H. Helen	375	Hylton, Elmer Ernest	351
Hudson, Danny Allan	23	Hunt, Robert Wayne	140	Hylton, Ronald Wesley	24
Hudson, JoAnne	174	Hunter, Bob	396	Hynes, James E.	24
Hudson, Richard Woodard	371	Hunter, Carolyn Paul	351		
Huff, Jerry Garland	23	Hunter, Hal Marvin	24	I	
Huff, Lyndon Lewis, Jr.	174	Hunter, Patricia Ann	155, 288	IPC Honorary Society	273
Huff, Thomas J.	367	Hunter, Ted L.	351	Igoe, Harold E.	113
Huffman, Gilbert Thompson	174	Huntington, Charles Riddell	86, 87, 236, 283	Inke, Christopher, III	140
Huffman, Kent Loewe	299, 303, 304	Huntington, John Fredrick	236	Inker	416
Huffman, Robert Lee	353	Huntress, Judith Gay	54, 148, 236	Infinger, Lloyd L.	78, 107, 140, 156
Huffstetler, Delvin S.	302	Hurley, Gordon	495	Ingle, Clyde Reid	237
Hufham, William Lawrence	23	Hurst, Elizabeth Morgan	199, 236, 410	Ingle, John R.	357, 359
Huggins, Hubert Sydney, III	23, 156	Hurt, Clyde Clayton	126, 140	Ingram, Larry James	24
Hughes, Joseph Percy	236	Hurt, Edith Folger	290, 236	Ingram, Ralph Pearson	298
Hughes, Paul Deane	140	Hurt, Joe Paul	176	Ingram, Roy L.	38
Huguely, Geoffrey Allen	23	Hurt, William Stuart	24	Inman, Franklin Pope, Jr.	81, 237
Hule, Litchfield Patterson	23	Husbands, Cecilia Anne	236, 265	Inman, Samuel Maurice, Jr.	24
Hummel, Samuel Draper	139	Husein, Faiz A.	236	Insoe, Jimmy Turner	78
Humphries, W. O'Neill	174	Huske, Patricia Pemberton	195, 236	Interfraternity Council	24
Humphrey, H. R.	40	Hussen, Mohamed	375	Intermarials	406
Humphry, T. R.	40	Husses, Frances Perry	176	Irvin, Emory Wayne	367
Hunnicut, John Edward	86, 236	Hussman, Marilyn Clyde	176, 197	Irvin, J. Logan	369
Hunnicut, Roger	393, 394	Hutchison, Allie A.	72, 76, 122, 237	Irvin, John Lafayette	366, 368
		Hutchinson, Fred Knox	176	Irvine, Donald Wilson	351
		Hutson, Don	405	Irving, Donna Brooks	58, 176, 190

The CAROLINA INN

*Hosts for
the University
on All Occasions*



Operating a Dining Room and The Carolina Inn Cafeteria

INDEX (Continued)

Isaac, Joe Morrison	24	James, Alton Everette, Jr.	104, 177	Jester, John Carlton, III	89, 177
Iseloff, Thomas Ruffin	237	James, Harvey William	355	Jester, Rita Patricia	177, 189, 208
Isehour, Thomas Lee	119, 140	James, James Franklin	237	John, Joseph Robert	162, 177
Isley, Rex Moody	24	James, Jennie Stuart	177	Johns, Bebe	177
Ison, Ruby N.	375	James, Kenneth Leroy	156, 177	Johnson, Albert Richard	140, 268
Ivy, Andra H.	375	James, Richard Shull	237	Johnson, Bruce Kaye	192, 208, 209, 237
J		Jamison, Ralph	384	Johnson, Betty Cannon	356, 358
Jackson, Byron Ray	237	Jamison, Victor Graham, Jr.	237	Johnson, Cecil	36
Jackson, Curtis Riley	174	Januar, B. P.	375	Johnson, Dan Rommie	237, 265
Jackson, David H.	140, 151	Jarman, Lawrence Wooten, Jr.	24	Johnson, David Eliot	140
Jackson, Don Ferrell	364	Jarrell, James Norheit	177	Johnson, David Lee	177
Jackson, Donald Lee	24	Jarrell, Sanford James, Jr.	85, 237	Johnson, Dewey E.	365, 368
Jackson, Frederick William	24	Jarrett, Charles L.	302	Johnson, Diana Ruth	42, 188, 190, 237
Jackson, George Elia	351	Jarvis, Andrew Preston	177	Johnson, Duane Clarence	356, 358
Jackson, George W.	140	Jeffers, Sue	290	Johnson, Edgar Martin, Jr.	177
Jackson, Harold Henry	176	Jeffrey, Norris Boddie	24	Johnson, Edgar Russell	237
Jackson, Margaret Lee	192, 237, 261	Jeffries, Raymond L.	34, 263	Johnson, Edward Patrick	234
Jackson, Marylyn Dixie	176	Jenkins, Clouston L.	83, 177	Johnson, Elizabeth Ione	287, 290
Jackson, Rose Marie	237	Jenkins, Elizabeth Coleman	195, 237, 342	Johnson, Ernest Lawrence, Jr.	24
Jackson, Warren Barnett, Jr.	140	Jenkins, John Epling	375	Johnson, Eugene Gerald	351
Jackson, William E., Jr.	148, 351	Jenks, Keithan Blanchard	302	Johnson, Fred Burr, Jr.	24, 98
Jacobs, Donald M.	118, 177	Jennings, Edward Lewis	177	Johnson, Guion Griffin	201
Jacobsen, Eric G.	78, 108, 237	Jennings, Edward H.	116, 237	Johnson, Harold Clay	177
Jacobus, William Carroll, II	95, 177	Jernigan, Raymond Elbert	237	Johnson, Harold Weston, Jr.	90, 237, 268, 269
		Jerome, Jean Gray	288	Johnson, James B.	365, 368
		Jester, Bunky	407, 410	Johnson, James Franklin	96, 237
		Jester, Eleanur Reeves	351	Johnson, John Lewis	24

CHAPEL HILL TIRE CO.



Complete
Service

Dial
9-2621

Congratulations
TO ANOTHER GRADUATING CLASS

CAROLINA BARBER SHOP

"Since 1903"

The New York Life Agent
on Your Campus
Is a Good Man to Know

GEORGE L. COXHEAD

UNC '42

Campus Representative

A Mutual Co.



Founded 1845

NEW YORK LIFE
INSURANCE COMPANY

CONTINUOUS QUALITY



DURHAM

Coca-Cola Bottling Company

Durham, N. C.



CHAPEL HILL'S SHOPPING CENTER

**COLLEGE
SHU-FIXERY**

173 East Franklin

for comfort and wear...
at a price
more than fair



the name's...

HANES

underwear for men and boys

P. H. Hanes Knitting Co., Winston-Salem 1, N. C. • Canadian Mfr.: C. Turnbull Ltd., Galt, Ontario • Scandinavian: Aktiebolaget Melka, Göteborg, Sweden

Australian: La Mode Industries, Pty. Ltd., Fitzroy • New Zealand: Soma—President Textiles Ltd., Wellington

INDEX (Continued)

Johnson, Johnny Richard	237, 393, 394, 409	Johnson, William Warren	300, 303, 306	Kelly, Jackelyn Mae	312
Johnson, Larry Douglas	140	Jonsson, Sigurdur	296	Kelly, Ronald Philip	177
Johnson, Larry Wilson	177	Jordan, Jim	206	Kelso, Gilbert L.	373
Johnson, Lillian Ashton	200, 291	Jordan, Thomas Hereford,	81, 177	Kelso, Joseph Kenneth	357
Johnson, Loran Armstrong	89, 237	Joseph, Ellis A.	353	Kemble, Elizabeth L.	36, 261, 286
Johnson, Lula West	24	Jossey, Lucy Carol	161, 165, 197, 209, 238	Kemmi, Ernst W. B.	90, 238
Johnson, Mary Frances	298	Joyce, Otis Pleasant, Jr.	352	Kemp, Malcolm Drake	140
Johnson, Maurice Glen	351	Joyner, Bertice Clifford	177	Kemper, Donald	116, 382, 403, 408, 409
Johnson, Patsy	286	Joyner, James Meredith, Jr.	27	Kenan, Richard Maxwell	24
Johnson, R. Lee, Jr.	24	Justice, Walton Kitchin	356	Kenan, Tom S.	81, 238
Johnson, Robert Lee	24	Jullai, Fred	381	Kendall, James E.	177
Johnson, Robert Lee	364	JUNIORS	166-185	Kendall, Leo Paul	140, 271
Johnson, Robert White	23	Justice, Barbara Ann	312	Kendrick, Harold Dee	238
Johnson, Rosalind Toy	46, 160, 188, 198, 211, 237	Justice, James Lee	238	Kennedy, Constance Marie	177
		Justice, John Butler	24	Kennedy, John Lowry	299, 238
				Kennedy, K. Carroll	363, 367, 368
Johnson, Tapley Orman	24			Kenny, Ed	100
Johnson, Thomas George, Jr.	140	K		Kensler, Ed	381, 382
Johnson, William Harrison, Jr.	238	Kaden, Ingeborg Dorothy	177	Kent, Alice Linden	289
Johnson, William Howard	24	Kalkhurst, Joe	396	Kent, Rosemary M.	373
Johnson, William Lewis, Jr.	299	Kanipe, John Thomas, Jr.	24	Kentopp, Richard C.	99, 140
Johnson, William Rhodes	50, 51, 238	Kannan, M. M.	140	Keokungwal, Chalmers	351
Johnson, William T. K.	177	Kannan, Phillip Morris	298	Kepler, Richard Hal	177
Johnson, Willis Ray, III	24	Kaplan, Morton	24	Kepley, Dick	380, 390
Johnston, Donald Richard	375	Kappa Alpha	92	Kerbaugh, John Thomas	24
Johnston, Frank S., Jr.	372	Kappa Delta	198	Kerlin, Ward Dix, III	24
Johnston, Frederick Ross	177	Kappa Epsilon	308	Kermisch, Gloria Rea	375
Johnston, Hall Morrison, Jr.	113, 177	Kappa Kappa Gamma	200	Kerr, James Lee	263, 353
Johnston, Reginald F.	95	Kappa Psi	304	Kerr, John Hosea, III	263, 353
Jones, Elizabeth Vance	371	Kappa Sigma	94	Kerr, Thomas Lewis	24
Jolly, Horton Gray	140, 371	Kark, Sidney L.	373	Kesler, James Philip	299, 304
Jolly, Raymond Alonzo	353	Karp, Barry Arnold	177	Kesler, Stephen Edward	24
Jolly, William Oscar, III	238, 268	Karp, Jerry	24, 121	Kestler, William Edward, Jr.	351
Jones, Carter Randolph	238, 414	Karsh, Alfred Julian	108, 163, 158, 238	Keys, Bennette Eugene Geer	76, 78, 79, 113, 177, 399, 409
Jones, Charles Lee	24	Kaufman, Louis Richard	375		
Jones, Clairbonne S.	272	Kaufman, Paul Donald	375	Khin, Mung	351
Jones, David Alexander	177, 415	Kaylor, Joan	202	Khoury, Hilda B.	351
Jones, David Noel	140	Keating, Edwin	375	Kiley, James Anthony	372
Jones, Elbert Richard, Jr.	353	Keck, Max Wilson	238	Killian, Harry William	140
Jones, F. Burton	38	Keck, Walter Monroe	102, 177	Killian, Leonard Marion	238
Jones, Franklin M.	351	Keelmen, Gene Dicus	375	Kilpatrick, Arthur Lawrence	177, 393
Jones, George A., Jr.	238	Keener, Evelyn O'Neal	375	Kilpatrick, John William	375
Jones, Herman Lee	156	Keeney, Paul	110	Kilpatrick, Joshua Marshall	177
Jones, Jerry Godwin	24, 32	Kezley, Barbara	286	Kimbrough, Emory, Jr.	351
Jones, Jerry Lee	116, 238	Kehayes, Thomas Carl	238	Kimel, Jacob Daniel, Jr.	238, 257
Jones, Louise Judson	177	Keith, Alene Coats	238	Kimmel, Ronald Melvin	177
Jones, Malchi Crowder, III	299, 303	Keith, Mary Ann	188, 195, 238	Kincaid, Bobby J.	299
Jones, Marian	24	Keith, Preston Wylie	261	Kincey, Herbert F., Jr.	113, 238, 403
Jones, Morris A.	372	Kellam, Dorothy Douglas	55, 209, 238, 261	King, Bettie Joyce	177
Jones, Paula	177	Kellam, Luetus James	24	King, Evan Everington	24
Jones, Richard Putney	140	Kellam, Mary Frances	261	King, Glenn Alden	302, 303
Jones, Richard Sloan, Jr.	355	Kellam, William	153	King, Harmon Joe, Jr.	238, 277
Jones, Sandra Marion	190, 238	Kelly, David Lee, Jr.	372	King, J. Bruce, II	238
Jones, Timothy L.	238	Kelly, Douglas Neal	107, 177	King, James Brown, Jr.	150, 238
		Kelly, E. J.	73, 76, 112	King, James Richard	24

ROBERT ROLLINS BLAZERS

INCORPORATED

832 Broadway New York 3, N. Y.

SPECIALIZED BLAZER SERVICE

to

Schools	Sororities	Chorol Groups
Colleges	Fraternities	Honor Societies
Golf Clubs	Bands	Athletic Teams
Classes	Glee Clubs	Awards Committees

Electric Construction Company

"Since 1935"

Desk Lamps, Portable Typewriters
And All Your Electrical Needs

JUST OFF THE CAMPUS

165 East Franklin Street Chapel Hill

Congratulations to the Class of 1959



*Pepsi-Cola Bottling
Company*

DURHAM — BURLINGTON

* * *

PETE AND SPERO SAY:

JOIN THE CROWDS

AT THE

Goody
SHOP

* * *

Compliments of

**FITCH
LUMBER COMPANY**

CARRBORO, N. C.

UNIVERSITY FLORIST

AND

GIFT SHOP

124 East Franklin Street
Chapel Hill

INDEX (Continued)

Montgomery, Mary Eleanor	49, 243	Morgan, Mary Muse	54, 244	Mulligan, Linda Ann	289
Moody, James E.	179	Morgan, Melzer Adron, Jr.	25	Mullinix, Barbara Benson	244
Moody, Lesly Lynn	243	Morgan, William Chapin	147	Mulvey, Jane Bolton	292
Moody, Lydia Ann	261	Morgan, William Kenneth	361	Munday, Frederica Louise	179, 189
Moon, Hewitt Edward	365	Morgan, William W.	371	Mundy, Kenneth Smith	25
Moore, Beverly Gordon	288	Morris, Abbott Green, Jr.	100, 179	Murchison, Lyndon Conway	244
Moore, Clifton Leonard	335	Morris, Augustus Reynolds	111	Murphy, Donald Lee	61, 241, 279
Moore, Dan K.	25	Morris, Clara Dean	141	Murphy, Frank Hughes	25
Moore, Daniel Hight	141	Morris, David George	111	Murphy, George R.	25
Moore, Don Reginald	122, 243	Morris, John Watson	141	Murphy, James Albert	25
Moore, Edward Earl	78, 116, 243	Morris, Kenny Jordan	370	Murphy, John C.	357, 359, 406
Moore, Evelyn Hanes	243	Morris, Rebecca Dare	179	Murphy, Kenneth Raymond	141, 151
Moore, Franklin D. R.	25	Morris, Robert Edwin	244, 268	Murphy, Neil Francis	141, 268
Moore, James Edgar	116, 243	Morris, Tom Allison	366, 368	Murphy, Robert Field	141
Moore, Jane Elizabeth	195, 243	Morris, Warren	382	Murphy, William S.	244
Moore, John Ellison	141, 151	Morris, William White	289	Murr, David Lafayette	117, 141
Moore, Kendree Virginia	288	Morrison, Don Franklin	179	Murray, Douglas F.	357
Moore, Linda Carol	179	Morrison, Robert Lee	179	Murray, Edgar M.	93, 179
Moore, Lloyd Pleas	25	Morrison, Sarah Forrest	244	Murray, Robert Crocker	25, 297
Moore, Lofton Samuel	23	Morrison, Virgil McKee	366	Murrell, Harry Thomas, Jr.	213, 352
Moore, Marjorie R.	179	Morrow, Frances Ann	179, 192	Murthy, Vrindula Krishna	24
Moore, Ned Aaron	25	Morrow, Richard Thomas	179	Mustian, Alvin Delbridge	116, 244
Moore, Paul Milton, Jr.	372	Morrow, Sally Ann	111, 136	Myatt, George Pinckney	100
Moore, Theodore Carlton, Jr.	76, 179	Morton, Bruce Floyd	179, 266, 382	Myers, Carol Ann	352
Moore, William E.	46	Morton, James Riley	179	Myers, Carolyn Madden	244
Moore, William James	243	Morton, William Irving	25, 156	Myers, David Worth	179
Moore, William John	243	Moseley, George Edward	111	Myers, Harold Gordon	179
Moore, William Whitaker	53, 300, 303, 304	Moser, Artus Monroe, Jr.	179	Myers, Jerry Albert	141
MORALE ORGANIZATIONS	411-413	Moser, Gaken Carter	306	Myers, William Allen	25
Morely, Bob	148	Moser, Rick Darrell	25	Myse, Robert Newell	86, 179
Morgan, Albert St. C.	355	Mosher, John Francis	25	N	
Morgan, Ann LaKue	290	Mass, Arthur Laverne, Jr.	25	Nakamura, Charles M.	179
Morgan, Benjamin Arthur, III	78, 119, 179	Mass, Philip Victor	121, 179	Nantz, Glenn	365
Morgan, Elford H.	355	Masteller, Mary Susanne	209, 214, 244, 261	Nash, Brent Drane	126, 244, 396, 397
Morgan, Elwood Ernest	371	Masteller, Walter T., III	179	Nash, Philip Barnes	119, 141
Morgan, George Lafayette, III	122, 179	Munzou, Olin T.	138	Nash, Shephard D.	364
Morgan, James Patrick	25	Moye, David Brooks	116, 244	National Science Foundation	272
Morgan, Jerry	50, 51	Mueller, Fred	382, 385	National Student Association	58
Morgan, Maria Collins	25	Multhead, Sue Ann	290	Nead, Dick	382
Morgan, Martha Merle	169, 179	Mullen, Neil Clayton	66, 244		
		Muller, John Lawrence, Jr.	25		

CONGRATULATIONS

TO THE CLASS OF '59

"The Dairy Store"

431 West Franklin Street

CHAPEL HILL — Telephone 9414



INDEX (Continued)

Neal, David Ellison	302, 304	Nichols, Anne	180, 202	Nunn, Harriett Louise	352
Neal, John Pries	25	Nichols, Barbara Ellen	180	NURSING, SCHOOL OF	285-293
Neal, Larry Kent	25	Nichols, Carol Townsend	190, 244	O	
Nebel, William Arthur	370	Nichols, Ermon Hagood	244	Oakley, Clete	402
Neely, Thomas William, Jr.	25	Nichols, Graham Ernest, Jr.	99, 141	Oakley, Kenneth Holmes, Jr.	366, 368
Neerman, Stanford	25	Nichols, Richard Lee	245, 280	Oakley, Sidney Ray	180
Neff, Harry Robert	352	Nichols, William Randolph	292	Oakley, Thomas Crowell	180
Neller, Arthur A., Jr.	83, 244	Nicholson, Elizabeth Carr	245	Oast, Margaret Lockhart	180, 197
Nelms, Donald Kenneth	179	Nicholson, Sarah Jane	287, 289	O'Bannon, John Norris, Jr.	26
Nelms, Robert Lewis	25	Nifong, Carolyn Levone	287	Oberlies, Betty S.	376
Nelson, Cora Louise	265	Nifong, Paul Douglas	287	O'Brian, Charles Rex	371
Nelson, George Rodney	25	Ningsaonida, Pirote	83, 245	O'Brian, Gordon Lee, Jr.	300, 304
Nelson, Milton Wade	25, 408	Nisbet, Charles Richard	376	O'Connor, James Thomas	180
Nelson, R. M.	362	Noble, Emily Diana	180	Olden, Edsel Monroe	26
Nelson, William Lee	357, 359	Nobles, Robert Delmer	25	Oglesby, Earl Baylough, Jr.	352
Ness, Kenneth A.	39	Noblin, Roland Earl, Jr.	141	Ogletree, Charles William	26
Ness, Peter	160	Noe, Robert Spilman, Jr.	25	O'Hara, Barry Edward	26
Nester, Jerry	393	Noel, George Thompson, III	371	O'Hara, James Donald Michael, V	245
Neville, Frank Everett	241	Noland, Edward William	365	O'Keefe, Edward Franklin	245
Neville, Graham Craig	244, 279	Noell, Charlotte Blynn	352	Oldenburg, Ronald T.	355
Newberry, David Cray	114	Noell, Sidney Thomas, Jr.	180	Oldham, Carson	395
Newman Club	212	Noelsinger, Collins Denny, Jr.	360	Oldham, George Roberts	26
Newman, Frances McNeil	197, 208, 209, 241	Nolan, Edward William	39	Olds, Gloria Lea	289
Newman, Michael Stanford	244	Noll, Barry Alan	141	Oliver, Richard Langdon	78, 86, 141
Newsum, Jane Elizabeth	179, 339	Norman, Paul Wesley	141	Oliver, Donald Wayne	245
Newsome, Albert Ray	371	Norris, Iris Kenneth	141	Oliver, Martha Elizabeth	292
Newsome, Charles Benjamin	214, 279	Norris, Jane	286	Oliver, Mary	354
Newsome, Robert James, Jr.	141	Norris, Thomas Lloyd, Jr.	350	Oliver, Ows Martin	81, 186
Newsome, William Grayson, Jr.	179	Northcutt, Charles W.	376	Olunsted, Mary MacNiel	189, 245
Newton, Anne Brooks	180	Northcutt, Travis J., Jr.	180	O'Neal, John Bryant	180, 403, 409
Newton, Bobby Lawrence	95, 356	Norton, Ann Howard	376	O'Neal, Thomas M.	355
Newton, Eldon Sharpe	141	Norton, James Lee, Jr.	26	Oppenheimer, Joe Loveman	26, 55, 125
Newton, Jackson Robbins	25	Norton, L. C.	40, 76	Order of the Gingham	131
Newton, Jimmie I.	141	Norton, Lafayette Ferguson	99, 141	Order of the Golden Fleece	260
Newton, Mary Frances	24	Norton, William Iverson	293	Order of the Grad	263
Newton, Robert Sasser, Jr.	244	Norungolo, Anthony James	245, 297	Order of the Maidens	130
Newton, Virginia P.	376	Norville, Annie Sue	26	Order of the Old West	262
Nicholas, Donald William	141	Norville, Russell Manley	141	Orday, Philip Martin	111
Nicholas, Richard Henry	141	Norwood, Haywood Vernon, Jr.	141	Ornese, Marcelo M.	352
Nicholas, Thomas Docton, Jr.	141	Nowell, William Milton	356, 358	Orientation Committee	55
		Noyes, James H.	119, 180		
		NROTC	71		

INDEX (Continued)

Orlin, David	365	Palmer, William Fisher	352	Parton, Martha S.	376
Orr, Thomas Edward	111	Palmer, William Lea	89, 252	Faschal, Frederick Hubert	140
Osborne, Melissa Blanche	180, 108	Palmer, Yates Shuford	180	Pass, Thomas Owen, Jr.	180
Osborne, Samuel Louis	141	<i>Panhellenic Council</i>	188	Fatel, Mombhai Sukhabhai	352
OTT, Robert William	141	Pannell, Martin C.	333	Patrick, Bailey, Jr.	371
OTT, William John	122, 141, 406	Papazisis, Angeline E.	180, 376	Patrick, Donald Ray	180
O'Tuel, Harold	43, 138	Pappendick, Charles Thomas	180	Patrick, James Thomas	61, 89, 245
Outland, Edward R.	332	Paquette, Rudolph G.	141	Patrick, Jeremiah Nolan	245
Overcash, Laura Elizabeth	312	Park, Jane Elizabeth	180	Patrick, Bailey, Jr.	85, 371
Overman, Thomas Lewis	83, 180	Park, Roy H., Jr.	180	Patterson, Alfreda Joyce	293
Overton, Richard Buxton, Jr.	26	Parke, Miriam Roots	378	Patterson, Edward Richard	111
Owen, Duncan Shaw, Jr.	371	Parker, Cherry	286	Patterson, Forrest T.	300
Owen, Sara Ann	243, 290	Parker, David N.	53, 104, 130, 180, 279	Patterson, Fredrick B.	245
Owen, Sue W.	376	Parker, Delma Jean	376	Patterson, Henry Newton, Jr.	26
Owens, John Bruce	46, 106, 245	Parker, Edie M.	283	Patterson, Hugh Lester	17, 33, 76
Owens, Mark West, Jr.	180	Parker, Eugene Whitlock	115, 277	Patterson, Joy	131
Owens, William L.	371	Parker, Fred Pope, III	241, 301	Patterson, Margaret Greene	298
Oz, Tahsin	376	Parker, Gerald Keith	370	Pattisall, Richard C.	100, 180
P		Parker, Herman Richard, Jr.	26	Pattisall, Franklin D.	365, 368
Pace, Dudley Frederick	26	Parker, James Lee	180	Pattison, M. Joy	34, 245
Packard, James A.	110	Parker, John Rainey, Jr.	356, 358	Pattisus, Emmanuel Michael	357
Packett, Lewis Stephen	26	Parker, Louis T., Jr.	352	Faxton, William Coalter, Jr.	126, 245
Paden, Eugenia Cloud	190, 245	Parker, Mary Gilmour	180	Payne, Frank Mast, Jr.	26
Paderick, Clifton Waldo	119, 180	Parker, Peggy June	312	Payne, Jane Marie	245
Page, Barbara Ann	180, 197	Parker, Robert Andrew	116, 180	Payne, John Ace	26
Page, Craven B.	141	Parker, Robert Greer	289	Payne, Robert Benjamin	371
Page, George Douglas	26, 161	Parker, Susan E.	293	Peabody, Edward Bruce, Jr.	111
Page, Graham Allison	180	Parker, Thomas Vernon	26, 151	Peace, Samuel Thomas, III	141
Page, Hubert Hodnett, Jr.	26	Parker, William Franklin	66, 245	Peacock, Roy	26
Page, Jane Welch	297, 302	Parkson, Edwood Martin	367	Peacock, Willie Gordon	265, 370
Page, John Edward	245	Parkins, Cynthia Susan	288	Peal, Carolyn Nell	246
Page, John Fuschall	141	Parks, Dennis William	245	Pearce, Robert Jackson, Jr.	246, 268
Page, Nelson Franklin	141	Parks, Erastus Bennett, III	180	Pearce, Samuel Worth	26
Page, Patricia Ann	141, 197	Parks, Julia Elizabeth	180	Pearce, Virginia Elaine	148, 202, 216, 410, 414
Page, Robert James	356	Parks, Mary LeGrand	180	Pearsall, Mack Braswell	89, 180
Palmatier, Everett P.	39	Parnell, Thomas Alfred	352	Pearson, Bruce Gilbert	90, 180
Palmer, Ellen Gail	192, 245	Parramore, Ralph Edward	141	Pearson, Frances Carolyn	287, 290
Palmer, Malcolm Franchot	78, 93	Parsell, David Graham	141	Pearson, Jeanne Elizabeth	246
		Parsell, Jerry Roger	141	Pearson, Nancy Elizabeth	265
		Partin, Donald Howard	156, 180	Pearson, Patricia Ann	155, 180
		Partin, John Wayne	26	Pearson, William S.	371
		Partin, Wilson Burton, Jr.	180	Peck, Harvey	246, 264, 265, 364

Edge on Fashion

J. B. ROBBINS

of Chapel Hill

INDEX (Continued)

Peck, Richard Lentz	26	Petty, John N., Jr.	246	Pike, Alice Claire	246
Peebles, Robert Graham, Jr.	156, 180	Phafferhorn, William Gotthold	83, 246	Pike, Ellen Louise	298
Peedin, Ruth Kaye	288	PHARMACY, SCHOOL OF	295-309	Pike, John Sanders	362
Peck, James Thomas	142	<i>Pharmacy Senate</i>	303	Piland, Howard Malcolm	26
Peel, Jesse R.	26	Phaup, Jeremiah J.	180	Pipkin, Ashmead Pringle	58, 83, 180
Peel, William Robert	357	Phehan, Rusty	142	Pitonak, Irene	286
Peel, Stanley	357	Phelps, Bryan Eugene	142	Pittleman, James Barry	26
Peel, William Jenkins	246, 280	Phelps, Stephen Foster	102, 246	Pittman, Charles W.	99, 128, 180
Pemberton, Charles Dudley	93, 180	Phelps, William J.	246	Pittman, James Evans	78, 121, 246
Pemberton, Mary Ellen	290	<i>Phi Alpha Delta</i>	358	Pittman, Malory Alfred, Jr.	371
Pemble, Richard Alden	142	<i>Phi Beta Kappa</i>	264	Pittman, William Bryan	371
Pendergraft, Norman E.	26	<i>Phi Delta Chi</i>	306	Plamer, Paul Morgan	26
Pendergraft, Thomas Lloyd	180	<i>Phi Delta Theta</i>	98	Platt, William	164
Pendergraph, Gwen Gray	246	<i>Phi Eta Sigma</i>	266	Pleasant, Clifton Edward, Jr.	26
Pendergraph, Robert Adolphus	246, 277	<i>Phi Gamma Delta</i>	102	Plunkett, Penelope Louise	180
Pendleton, Anne	246	<i>Phi Kappa Sigma</i>	100	Plyler, Wallace Hinton	98, 128, 180
Penegar, Kenneth Lawing	353	<i>Phi Mu Alpha</i>	27	Poindexter, Martha Ann	287, 292
Pennell, Wayne Estel	26	<i>Philanthropic Society</i>	14	Foirier, Jean Rene	371
Penny, James Forrest, Jr.	180	Phillips, Earl Norlitz, Jr.	28	Polak, Herman J.	401
Peoples, Linwood Thomas	350, 359	Phillips, Elizabeth Jane	180	Polk, Mary Lindsay	180, 197
Pepkins, Joe	50	Phillips, Genevieve Irene	290	Polk, Robert	371
Perdue, Jasper B.	180	Phillips, George Lee	246	Pollock, Lewis William	376
Perez, Anibal Edgar	276	Phillips, James L.	112	Pollock, Forrest Alfred, Jr.	26
Perkins, Thomas Joseph, III	142, 401	Phillips, Llewellyn	26	Pollock, Ann	192
Perrini, Joseph John J.	180, 405	Phillips, Roy Thomas	119, 180	Pollock, Daniel H.	371
Perry, H. Arnold	36	Phillips, Carl Spencer	370	Pollock, David Bruce	142
Perry, James O.	180	Piantodosi, Claude	256	Pollock, Franklin Deans	371
Perry, Mark Braswell	26	<i>Pi Beta Phi</i>	202	Pons, Alton	393, 394
Perry, Nancy Ann	192, 246	<i>Pi Kappa Alpha</i>	164	Ponton, Andrew Jackson	181
Perry, Pamela	180	<i>Pi Kappa Phi</i>	108	Poole, Charles Grey, III	79, 98, 181, 349
Perry, Raymond Lowell	142	<i>Pi Lambda Phi</i>	108	Poole, Charles Lee	181
Perry, Robert Hastings	246	Pickard, Carl Glenn, Jr.	370	Poole, John Terry	246
Perry, Thurston Jay	26	Pickens, Rupert Tarpley	26	Poole, Walt	50, 51
Perry, William C.	142	Pickett, Harry McFall, III	288, 289	Poovey, James Nelson	142
Perry, Jerry Murphy	412	Pierce, Catherine Lee	26	Pope, Charlotte Ann	160, 188, 200, 246, 411
Peterson, Donald Vance	300, 304	Pierce, Eugene Stephen	26	Pope, Howard Edward	142
Peterson, Gerald J.	180	Pierce, Herbert Franklin	357	Pope, William Henry	50, 93, 181
Peth, Edward LeRoy	304	Pierce, Joy Earl	261	Poplin, Johnny Gaskin	246, 277
Pettibone, John	131	Pierce, Robert James, Jr.	180	Porter, David Darlington	246
		Pieczynski, John Bishop	180	Porter, Richard Alan	372
		Pietsch, Barbara Sheppard	180	Porter, Walter Travis	355
		Piggott, Betty H.	246	Porter, William M.	42, 73, 181, 413

**WATTS RESTAURANT
and
MOTOR COURT**

SPECIALIZES IN STEAKS

2 Miles South of Chapel Hill
on the Pittsboro Highway

PHONE 9-5886

"Every man to his business, but indeed the craft of a tailor is beyond all doubt as noble and as secret as any in the world."

PETE THE TAILOR

135½ E. Franklin Street

Phone 9-2676

Chapel Hill, N. C.



FOISTER'S CAMERA STORE, INC.

Photographic Supplier for
the Professional and Amateur
Photographer

CHAPEL HILL, N. C.

TOWN

and

COUNTRY HOTELS

HAYWOOD DUKE, President

THE KING COTTON • SEDGEFIELD INN

Greensboro, North Carolina

Wherever You Go

Whatever You Do

Good books are as close as
your nearest mailbox

THE INTIMATE BOOKSHOP

205 E. Franklin Street

THE UNIVERSITY PRINTERY

"HANK" HARRINGTON

East Franklin Street
Chapel Hill

INDEX (Continued)

Pozgate, Lucy Helen	269, 217
Post, Allen Williams, Jr.	93
Poteat, Earmine Lee, Jr.	357, 358
Potter, Emily Laurence	199, 217
Potter, James Daniel	217
Potter, Ralph Meredith	84, 217
Powell, Jane Lee	247, 280
Powell, Joseph Tiffany	83, 2
Powell, Mary Alice	181
Powell, Rowland	26
Powell, Samuel Quincy, Jr.	142
Praige, Noble Todd	142
Pratt, Carol Winon	181
Presley, Ralph Phillips	142
Pressley, James Sanford	26
Presson, Thomas Lemuel	81
Preston, James V.	81, 382
Preston, Pat	181
Prevost, William S.	281, 352
Price, Fred Avery, Jr.	355
Price, Glend A.	247
Price, Jacqueline Edmisten	26
Price, Jerry Douglas	83, 247
Price, Robert Edwin, Jr.	300
Price, Sanford Scott	

Priddy, Stewart Beauregard	26, 112
Priddle, Edward N.	363, 366, 368
Prince, Carolyn W.	265
Pritchett, Hugh Raines	95, 217
Proctor, Barrett Bridger	163, 197, 217
Proctor, Jimmie Creesh	217
Proctor, John Sherrill, Jr.	181
Proctor, Kay Roderick	181
Proctor, Robert Allen	26
Praescher, Richard Durwood	181
PROFESSIONALS	275-281
Profit, William Robert	367, 368
Prutt, Jack William	112
Fruit, Ron	143, 151
Pruzan, Max	352
<i>Psi Omega</i>	368
PUBLIC HEALTH SCHOOL OF	373-374
PUBLICATIONS	157
<i>Publications Board</i>	158
Pugh, Donald Lacy	247, 277
Pugh, Edna Faye	62, 188, 190
Pullen, Sarah Elizabeth	181, 338
Pulley, William Paul, Jr.	355
Pulliam, Mary Moore	288
Pulliam, Happy Hal	26
Pultz, Alan Laverne	86, 247
Pulver, Jeannette Cordelia	181

Purcell, Downey Carter	142
Purdy, Ronald Hughes	110, 181, 405
Purgason, Gerald Glenn	61, 217
Purkeson, Johnny Wesley	181
Purks, James Harris, III	84, 217
Purrinton, John Ward	26, 75
Purser, Miles Herbert	300, 304
Pursley, Frances Roberts	376
Putnam, Jessie Van	299

Q

Quackenbush, Robert Lesley	112, 101
Quails, Dixon Lee	367, 368
Quast, Theodore Emmanuel	112
Queen, Anne Ellen	261
Quick, Paula Dean	181
Quick, Richard Earl	26
Quigg, Joe	380
Quinn, James Frank	26

R

Raab, Teddy Lee	109, 181, 403, 409
Rabb, Sylvia Annette	200
Rabb, Walter	393
Rabih, Michael James	357, 328
Raby, Claude L., Jr.	365



THE BANK OF CHAPEL HILL

CHAPEL HILL GLEN LENNOX CARRBORO

Collier Cobb, Jr.	Chairman of Board	W. E. Thompson	Vice President
Clyde Eubanks	President	John T. Wettach	Assistant Cashier
J. Temple Gobbel ..	Executive Vice Pres. and Cashier	J. P. Jurney	Manager of Carrboro Branch
Miss Thelma Harris	Manager of Glen Lennox Branch		

Resources over \$10,000,000 Member of F.D.I.C.

INDEX (Continued)

Rachsky, Phyllis	376
Rader, Judith Ann	26
Ragan, Robert A.	142
Ragland, Joe Ray	151, 181
Ragland, John Thomas	53
Ragsdale, George Robinson	263
Ragsdale, Hugh Appleton, Jr.	89, 142
Rains, Wilson Hill	181
Rambeau, Rufus Daniel	247
Rand, Cecil Holmes	371
Rand, Patricia Ann	376
Rand, Tom Slade	89, 247, 401
Rand, Walter, III	81, 181
Randall, John	43, 142
Randall, Robert Noble	356
Randolph, Mary Walker	286
Rankin, Alvin, Jr.	181
Rankin, John Price, Jr.	119, 142
Rankin, William Alexander, Jr.	356
Rankin, Wilton	357
Ransdell, Sylvia Nan	181
Ranson, Dale	403, 404, 408
Raper, Julius Rowan, III	47, 150, 181, 206, 207
Rattay, Herbert Raymond	83, 247, 401
Raver, Milson Carroll, Jr.	142

Ray, Alexander Graham	366, 368
Ray, Herman Edwin	181, 382
Ray, John Charles	86, 181
Ray, Loren Spruence	352
Ray, Margaret Ellen	181
Ray, William Thomas	356
Ray, William Turner	181
Ray-Chaudhuri, D. K.	352
Rayner, Peggy Ann	181
Raynor, Bruce Butler	142, 266
Read, James Milton, Jr.	96, 247
Reams, George Lorraine	26
Reaves, Dorothy Bingham	290, 308, 410
Reaves, Hubert Douglas	86, 247
Reaves, Jim	382
Reaves, John William	265
Reaves, Leonard Erastus, III	371
Reavis, Charles Augustus	247
Redden, Alma Lou	181
Redding, Donald Sanborn	247, 382, 408, 409
Redding, Max Gerald	181
Redhead, Julia Harrell	80, 181, 197
Reed, Betty Thomas	181
Reed, Charles Baker	364
Reed, Elizabeth Ann	28
Reed, Fred H.	26
Reed, John Henry	72, 217

Reed, Sandra Darling	54, 290
Reeder, Alton Alfred	370
Reeder, John Patrick	142
Reekes, Linwood Wayne	26
Rees, John Philip	26
Reese, Sarah Louise	288
Reeves, Mamie Louise	288
Regan, John Gabriel Breckenridge	26
Reid, Dave	46, 354
Reginie, Sandra Jane	289
Reid, Beverly Rippard	181
Reid, David Edward, Jr.	357, 358
Reid, Margaret Beatrice	181
Reid, Mary Eley	181
Reitzel, John Larston	26
RELIGIOUS ORGANIZATIONS	205-215
Renger, Joan Helen	292
Renger, John Frank, Jr.	142, 382
Rennecker, F. Gillett	142
Rennick, Robert M.	352
Resch, Alan Dewey	156, 247, 268
Reveroy-Osio, Claudio	352
Reyner, Charles	104
Reynolds, Alice Eccles	376
Reynolds, James Coerr	247
Reynolds, James Woodrow, Jr.	142
Reynolds, Jasper Andrew, Jr.	93, 181

INDEX (Continued)

Reynolds, Peter Lee	218, 396	Rinzler, Dennis Charles	142	Romero-Zayas, Neiza	376
Reynolds, Theodore Reaves	357, 359	Ripperton, Lyman A.	373	Romine, Jack Richard	26
Rhame, Jacqueline	256	Riser, Susan Bailey	142	Rook, Betty Irene	188, 202, 203, 210, 218
Rhee, Sei Young	26	Ritch, Douglas Lamar	181	Roper, Eric Russell	46, 53, 100, 249
<i>Rho, Chi</i>	309	Rivera, Katharine Stone	248	Roper, Fred Wilburn	163, 181
Rhoades, John Arlie, Jr.	69, 355	Robbins, Edmund Garland	248	Rose, George William	26
Rhoades, Robert Willard	112	Robbins, Gordon Daniel	26	Rose, Parell Ezra, Jr.	26
Rhodes, Grover Frederick	26	Roberson, Gary Ray	26	Rosenberg, Harry Michael	249
Rhodes, James LeRoy	26	Roberson, Joe Baxter	366	Rosenblatt, James Ashley	142
Rhodes, John Flint	370	Roberson, Robert Wilson	367, 368	Rosenzweig, Donald	26
Rhodes, Judith Hope	181	Roberson, William Randall	142	Rosenzweig, Judy	218
Rhodes, Mary Elizabeth	248	Roberts, Clyde Gordon	181	Rosenzweig, Efraim M.	218
Rhodes, Robert Maurice	76, 150, 181	Roberts, Eddie K.	181	Ross, Charles Albert	85, 249
Rhodes, Susan Rebecca	288	Roberts, Franz Joseph	370	Ross, Craig Alexander	26
Rhyne, Fern Elizabeth	181	Roberts, Guy Clarke	142	Ross, Martha Frances	292
Rhyne, Henry Henket, Jr.	86, 248, 405	Roberts, Mary Blackton	195, 248	Ross, Robert A.	369
Rhyne, Jimmie Lee	376	Roberts, Rosemary	163, 181	Ross, Suzanne	187, 188, 249
Rhyne, Max Miller	287, 292	Roberts, Sandra Rush	290	Ross, Thomas Wallace, Jr.	26
Rhyne, Richard Gaddy	156, 181	Roberts, Surry Parker	26	Rosser, Joseph Milton	249
Rice, Anita Gail	197, 248	Robertson, Elizabeth Ritchie	181	Roth, Bill	403
Rice, Jacqueline Marie	366	Robertson, Jack C.	376	Roth, Robert Joel	26
Rice, Jim	352	Robertson, Tate MacEwen	110, 181, 212, 401	Rothschild, Ellen	249, 280
Rice, Peggy Ann	293	Robinson, Charles Franklin	364	Rountree, Frances Ann	181
Rice, William Russell	142	Robinson, David Hawkins	248	Rouse, James Bristol	78, 126, 142, 266
Rice, Wilma Ann	288	Robinson, Harriette Ann	197, 248	Rouse, Randall Rey	181
Rieh, Allene	181	Robinson, Hoyle Lynwood	355	Rowe, Colon H.	119, 142
Rich, Alvis Marvin	26	Robinson, James Hendry	371	Rowe, Robert Finley	181, 277
Richardson, Bobby Arthur	371	Robinson, Nan Temple	181, 209	Rowe, Ronald D.	181
Richardson, Bonnie Alice	200, 209, 248	Robinson, Richard Hampton	26	Rowland, George Edward	119, 249
Richardson, Frank Larry	26	Robinson, Richard Hill	42, 43, 104, 263	Rowland, Wade Russell	372
Richardson, Helen Jean	181	Rocco, Richard	181	Rowlette, Mary Alice	163
Richardson, John David	181	Rockel, Vincent Fred	248	Royal, Richard Miles	142
Richardson, Martha Anne	261	Rodgers, Thomas Swain	248	Royster, Nancy Jane	249
Richardson, William Macon	369	Rodpotong, Cha-on	376	Rubenstein, David Maas	26
Richardson, William P.	142	Rodriguez, Felix Richard	26	Rucker, Adin Henry, Jr.	249
Richman, Harold A.	142	Rodriguez, Humberto J. Bosco	26	Rucker, Jerry Alan	26, 116
Ricks, George Edward	26	Rodriguez, Rafael B.	369	Rucker, Jimmie Irene	190, 249
Ricks, Thomas Devere	142	Roe, Arthur	38, 272	Rucker, Mary Lois	265
Riddick, Hubert McNaughton	26	Rogers, Benjamin Lee	142, 268	Rucker, Roberta	249
Riddle, Harry Lee	26	Rogers, Carroll Pickens, III	142	Rudy, John Forney, II	181, 396
Ridenour, Henry Baxter	300, 306	Rogers, Claude Madison	181	Ruffin, Burton Craig	26
Ridgeway, Jane Elizabeth	352	Rogers, George Howard	142	Ruffin, Peter Browne, Jr.	26
Ridgeway, Sharon Elaine	197, 248	Rogers, Hardine Winslow	364	Rugheimer, John Harold	352
Ridout, Constance L.	181	Rogers, Julian Richard	368	Rule, Paul Frederick	249
Riedl, Paul Francis, Jr.	181	Rogers, Perry Basil	376	Rummion, Joseph David	299
Rigdon, Philip Douglas	142	Rogers, Robert Randolph	26	Rush, Lewis Odie	142, 266
Riggs, Bobby Eugene	248	Rogers, Rollin Anthony	26	Rusher, John William, Jr.	142
Riggs, Frank	382	Rogers, Sulfian	367	Rushforth, Barbara Jane	182
Riggsbee, William Howard	26	Rogers, Ted	104, 248	Russ, Ruby Marguerite	248
Rightsell, William Thomas, Jr.	355	Rogers, Thomas Albert	248	Russell, Curtis R.	142, 156
Riley, Milton Thomas, Jr.	248	Rogerson, John Edward	248	Russell, Elizabeth Gilland	54, 142
Rimelart, Denny Roberts	248	Rohfs, Robert Charles	142	Russell, Frances Mulling	352
Riner, Edward Neal	119, 142, 163	Rollins, Dexter Leake	116, 248	Russell, Frank Alton	26
		Rollins, John Avery	248, 205	Russell, Harold Edward	142
		Rolzinski, Leon J.	376	Russell, Paul, Jr.	182, 382, 409

Records

High Fidelity Equipment

And

Complete Stereo Supplies

207 East Franklin Street
Chapel Hill, North Carolina

Phone 5396



**DILLION SUPPLY
COMPANY**

Mill—Industrial and Contractors Supplies
Plumbing and Heating Equipment
Industrial and Home Water Systems
Allis-Chalmers Fork Lift Trucks
Silent Hoist Hydraulic Trucks
Moto Electric Fork Trucks
Mercury Electric Trucks

General Suppliers For

Educational Institutions

Roleigh — Durham — Rocky Mount
Goldsboro



HOWARD JOHNSON'S

Restaurant

ON THE DURHAM ROAD

INDEX (Continued)

Russell, Ray Wilson	110, 182, 405	Schnable, Patricia Anne	288	Shaffer, Monnie Ray	189
Russell, Rufus Luffy	26	Schneider, Eliot Michael	142	Shallett, Michael Robert	27
Rust, Emily Irene	293	Schnell, Frederick John	182	Shankie, R. J.	362
Ryder, James Arthur	26	Schreiber, James Ronald	250	Shannonhouse, Lillian Moore	188, 250
S		Schroeder, George N.	151, 182	Shapard, John Albert, Jr.	90, 250
Sabiston, Frank, Jr.	182	Schroeder, John Jenkins	100, 142, 382	Shapiro, Jerome Melvyn	27, 142
Saboski, Thomas Paul	249	Schular, Ben	409	Shapiro, Jerry Michael	124
Sadler, Noah W., III	249	Schuler, Jim	382, 383, 384	Sharp, Douglas Wilson	182
Saffo, George Vassilios, Jr.	249	Schultheiss, Gerald Webb	182	Sharp, Jane E.	182
Sager, Robert	362	Schwartz, Elliott M.	108, 250, 389	Sharp, Lara Louise	288
<i>St. Anthony Hall</i>	110	Schwerzel, Arthur Howard	86, 182	Sharp, Michael Rust	27, 53
Saintsing, Everette Thomas	182, 393, 409	Scott, Carl Clinton	26	Sharpe, Benny Spindlin	85, 182
Saipes, Bill	50	Scott, Charles Kinney	26	Sharpe, Larry Wayne	250
Salem, Albert McCall, Jr.	76, 78, 102, 182	Scott, George Thomas	182	Sharpless, Edward Arthur	371
Sales, Nancy Anne	50	Scott, Harry White	370	Sharpless, Martha Korngay	372
Salingner, Tony	370	Scott, Herb	78	Shatley, Edward Ray	27
Salle, Judith Frances	370	Scott, Julia Anne	182	Shavee, Ruby Virginia	312
Salley, Alfred N.	99, 135, 182	Scott, James Martin	50, 51, 182, 268	Shaw, Caswell Eure	142
Sally, Charles Hubert	249	Scott, Jimmy Paul	50, 182	Shaw, Donald Lewis	109, 250
Salmon, Sarah	389, 391, 392	Scott, Lila L.	202, 250	Shaw, Elizabeth Anne	182
Salz, Harvey A.	249	Scott, Ralph, Jr.	142, 213	Shaw, Forrest Clinton	27
Sampson, Marcia Wade	182, 195	Scott, Robert Michael	142	Shaw, Foy J., Jr.	85, 250
Samsot, Kathleen	26	Scott, Robert Ray	104, 250, 270	Shaw, John Duncan, IV	27
Samuel, Michael David	371	Scott, Samuel Edwin	182	Shaw, Ray Elsworth, Jr.	376
Samuels, Walter Ray	06, 182	Scott, Wayne Nelson	27	Shearin, Charles Winston	27
Sanders, Lewis Drexel	189, 249	Scotton, John Barry	402, 403, 404, 408, 409	Shearin, Paul E.	272
Sanderson, Jesse Franklin, Jr.	78, 112, 168, 213	Seale, Benjamin Franklin, III	142, 268	Shearin, Robert Hunter	306
Sandidge, Virginia Ridley	376	Seaman, Peter George, Jr.	81, 356	Sheets, Charles Dean	76, 182
Sandman, Herbert Arthur	156, 182	Seastrom, George Richard	27	Sheffield, Dewey Bain, Jr.	27
Santibanez, Lila	261, 352	Seaver, Donald McDonald	265	Shelburne, Mary Helen	292
Sapp, Edwin Greenlaw	161, 182	Seawell, Theodore Graham	27	Shell, John Henry	361
Sarsfield, Patrick Daly	249, 279	Secrest, Alvin Jack	250	Shelton, Charles Randal	206, 267
Sasaki, Midori	300, 303, 306	Segee, Beverly Ann	290	Shelton, Mary Gravelly	265
Sasser, Joseph Emsley	142	Seidler, Charles Bernard	27	Shelton, Thomas McKendree	142
Sauls, James C.	249	Sellers, Samuel	38	Shepard, Robert Bowden, Jr.	89, 182
Saunders, Francis Marion	182, 195	Sellers, Anne Taylor	188, 196, 197, 208, 209, 250	Shepard, Oval G.	290
Saunders, Jim Redden	249, 279	Seltzer, James Leroy	250	Shepherd, Millard A.	376
Saunders, John Wesley	300, 303, 306	Semeniuk, Fred	296	Shepherd, William Aubrey	27
Saunders, Susan Murphy	90	SENIORS	216-257	Sheppard, James Dow, Jr.	27
Savitt, Richard Scott	26	Senior, Hubert Wayne	250	Sheridan, Michael Douglas	281, 352
Sawyer, Calvin	182	Serby, Alan Earl	27	Shermer, Richard Wayne	371
Sawyer, Ray Bryan	142, 249	Sermons, William Oscar	250	Sherrill, Hugh Harmon	27
Sayers, William Floyd	76	Sessoms, Billy M.	355	Sherrill, Robert Alexander	403, 409
<i>Scabard and Blade</i>	76	Sessoms, James Edwin	142	Sherry, Jerome Eugene	27
Scarborough, Dawson Emerson, Jr.	142	Setvia, Menendel	376	Shields, Robert F.	27, 156
Schenman, Franklin Joel	370	Setzler, Ralph Chapman, Jr.	364	Shinn, Hal Jerome, Jr.	93, 250
Schatken, Nancy Leah	192, 249	Sevier, Lesley Ogden	182	Shinn, Jerry	93
Schenck, Edmund Harrison	89, 182, 406	Sevier, Robert English	27	Shinn, John Bradley	142
Schilling, Donald John	352	Sewell, Welter Curtis	100, 250	Shipp, Mauriel	352
Schlapkohl, Charles J.	366, 368	Seymour, Sidney Walker, Jr.	142	Shipp, William Paul	27
Schlosser, Emil Steve	102, 142	Shackelford, John Elwood	857, 358	Shive, Morris Clinton, Jr.	250, 279
		Shaffer, Charles M.	88	Shive, Robert MacGregor	371
		Shoaf, David Charles	367		
		Shoemaker, William Preston	300, 306		
		Shore, Carl Isaac, Jr.	182		

TAR HEEL CLEANERS

West Franklin Street

PICK-UP AND DELIVERY SERVICE

Telephone 9-1461

It's

PACE

IN GLEN LENNOX

For the Finest in

Gifts and Scandinavian Furniture

The
Little Shop

Headquarters

for

Carolina Coeds

DRESSES

SPORTSWEAR

INDEX (Continued)

Short, Marvin Roy, Jr.	356, 359	Slater, Walter Lott	251, 277	Smith, Julia D.	286
Short, Mary Sue	182	Slifkin, Malcolm	332	Smith, Katherine Adelaide	182, 188, 192, 410
Shotts, Claudette	206	Sloan, Charles H.	90, 162, 251	Smith, Linda Kaye	288
Shoutars, H. Wilson	366, 368	Sloan, David B., Jr.	78, 100, 101, 251, 270	Smith, Luther Leslie	143
Shubkin, Ronald Lee	27	Sloan, James Boykin	27, 101	Smith, Lynn Harrison	90, 143
Shuford, Abner Pope	27, 88	Sloan, John Gailher, Jr.	251	Smith, Margaret Anne	182
Shuford, Harley Ferguson, Jr.	89, 230	S'oop, Max Conrad	143, 382	Smith, Martha B.	190, 251, 414
Shuford, Robert Freeman	250	Slover, Rebecca Ellen	352	Smith, Michael F.	52, 66, 182
Shuford, William Ferrell, Jr.	371	Slover, William Roach	37	Smith, Minor Enrique	251
Shuler, Carolyn Keith	332	Sluder, T. B.	862	Smith, Miriam Frances	370
Shulimson, Bernard Lawrence	182	Slusser, Frank	382	Smith, Moyer Gray	143, 382, 386, 405
Shulman, Michael Geoffrey	250	Smalley, James Lee, Jr.	58, 78, 113, 113, 130	Smith, Norman Barrett	182
Shumate, James Ronald	142, 163	Smart, John K., Jr.	357, 358	Smith, Norman Estes	27
Shupin, Boh	382, 383, 408, 409	Smathers, Nancy Carole	182, 189	Smith, Olen Brown	27
Shutt, Ann Leslie	182	Smiley, Gary R.	365	Smith, Patrick Delane	300
Silbury, William Mason	27	Smith, Albert Hunter	27	Smith, Peggy	413
Sieber, Arvid Charles	371	Smith, Albert Sydney	251	Smith, Rebecca Louise	251
Sigma Alpha Epsilon	112	Smith, Alvin Keith	251	Smith, Richard H.	85, 274
Sigma Chi	114	Smith, Ann Battle	188, 192, 251, 410	Smith, Robbie	117
Sigma Xi	116	Smith, Barbara Sue	312	Smith, Robert Bland, Jr.	183, 382
Sigma Phi Epsilon	118	Smith, Bernice	382	Smith, Robert Hoke, Jr.	27
Sizmon, J. Lewis, Jr.	27	Smith, Bettye Gray	27	Smith, Roy L.	332
Sizmon, Kermit Seal	832	Smith, Beverly Rentz	182	Smith, Samuel Bosworth	99, 143
Sikes, Bonnie Swiegood	288	Smith, Billy Marshall	27, 182	Smith, Samuel Clark	119, 143
Sikes, Lela Caroline	182, 197	Smith, Calvin Tpsur, Jr.	27, 155	Smith, Samuel Eugene	27
Sillman, Robert Burnett	142	Smith, Carter Braxton	83, 182	Smith, Stuart Bryson	356
Sills, Barbara Redfish	250, 280	Smith, Colin	409	Smith, Stuart Milton	299, 304
Simmons, Eunice Quinn	190, 250, 417	Smith, David Allen	409	Smith, Thomas Cherry	27
Simmons, Howard David	27	Smith, David Dawley	102, 251	Smith, Thomas Eugene	104, 143
Simmons, Jo Ann	289	Smith, David Iverson	143	Smith, Thomas Melvin	251
Simon, Margaret Dianne	250	Smith, Dean E.	388, 389	Smith, Thomas William O.	183
Simonds, John A.	142	Smith, Dewey Clifton	113	Smith, Wade Marvin	27
Simonton, Vincent E.	142, 386	Smith, Dexter Norris	251	Smith, Wayne B., Jr.	104, 109, 183, 382, 384, 385, 386, 409
Simpkins, Rodney Lane, Jr.	142	Smith, Dock G.	356, 358	Smith, William James	27
Simpson, Allen Johnson	182, 277	Smith, Donald Judd	299, 304	Smith, William James	27
Simpson, Clarence Grinner	142	Smith, Earnest Everett, III	27	Smith, Alva P.	183
Simpson, Clifford	266	Smith, Eleanor Jane	182, 330, 351	Smithwick, Edward Lee	300
Simpson, Henry Marshall	100, 143	Smith, Elizabeth G.	182	Smoot, Marvin LeRoy, III	183
Simpson, Leo Franklin, Jr.	182, 277	Smith, E. M.	296	Smyre, Billy Mae	364
Simpson, Oscar Romulus	27	Smith, Ellen Rae	289	Sneed, Thomas Q., Jr.	367
Sims, Arthur Ward	89, 182, 408, 409	Smith, Francis Gerald	213	Snell, Mary Rossling	251
Singer, Richard Mark	27	Smith, Frazier	403	Snider, Albert Monroe, Jr.	251
Singer, Sylvia Bloch	251	Smith, Fred J.	251, 277	Snider, William Henry	364
Singletary, Julia Catherine	182	Smith, Garner Roosevelt	251, 251	Snyder, Elizabeth DeHaven	190, 251
Singletary, William Currie, Jr.	104, 143	Smith, Harold Campbell	143	Snyder, Frances Marshall	289
Singleton, James A., III	76, 104, 250	Smith, Henry Bascom, Jr.	356	Snyder, John Frank	143
Singleton, Richard Milton	143	Smith, Henry Winfield	27	Snyder, John Hayde	143
Sirani, Frank Joseph	182, 403	Smith, Herbert Franklin	27	Snyder, Judith Hand	27
Sirkin, Jack	108	Smith, James Edward	143	Snow, Guy Leighton	27
Sitterson, J. Carlyle	36	Smith, James Franklin	370	Sobel, Michael M.	27
Sitton, Claude Shem	182	Smith, James Roy, Jr.	143	Soreer	401
Skakel, Coeds	408	Smith, Jerry Allen	182	Sockwell, C. L.	362
Skilman, Jimise	251	Smith, John Michael	143	Sojarner, Betsy	49
Slate, Dan Melvin	143	Smith, John Wilson	282	Sojournner, Elizabeth Camp	189, 251
		Smith, Joseph Reece, Jr.	198	Solenberger, Helen Metz	183, 280

INDEX (Continued)

Soles, Robert Charles, Jr.	357, 358	Stallings, June H., Jr.	367	Stoner, Paul Glenn	83, 143
Solomon, Allan Frank	108, 183	Stallings, Riley Sherman, Jr.	363	Story, Robert T.	252
Solomon, Elliott	371	Stallings, Ronald	252	Stott, Johnnie Fredrick	113
Somers, Albert Bingham	143, 404	Stamps, Jo Ella	183	Stoudemire, Sterling A.	38
SOPHOMORES	132-143	Stanley, John Harvey	363	Stowers, Glenna R.	293
SORORITIES	187-203	Stanford, Patricia D.	261	Strader, Celia Jo	292
Sossamon, Jon Leroy	27	Stanford, Sue Harper	192, 252	Straebly, Diane J.	1-3
<i>Sound and Fury</i>	155	Stanley, Bertha Lee	161, 183	Strahl, Isabella Blanton	199, 252
Southerland, James Bowden, Jr.	27, 155	Stanley, Bobby Ray	143	Strang, Sandra Lee	183, 413
Sowers, Charles Lewis	251, 279, 402, 403	Stanley, James Lawson	27	Straus, Philip	121
Sowers, Jerry William	304	Stanley, Lucius Jones, Jr.	298	<i>Stray Greeks</i>	159
Sowers, Jo Ann	292	Stanley, Raymond J.	389, 403	Stribling, Jess H., Jr.	119, 232
Sowers, Philip Earl	27	Stanley, Toby	183	Strickland, G. Kent	27
Sowers, Shirley George	143	Stanton, Patricia Anne	163, 183	Strickland, Garrett Sheldon	113
Spader, Allan David	183, 208	Stanton, Robert M.	183	Strickland, George Thomas, Jr.	371
Spain, Jack, Jr.	100, 150, 169, 183	Starling, Mary Ruth	195, 300, 308	Strickland, James Dicksey, Jr.	27
Spainhour, Walter Judson, Jr.	27	Starnes, Margaret Rose	252	Strickland, James Ralph	183
Sparger, Jim Massey	183	Starr, Louis E.	78, 119, 143	Strickland, Joyce King	202, 232
Sparrow, Frances	138	Stassinios, Evagelos Stavros	183	Strickland, W. D.	362
SPECIAL SCHOOLS	282-313	Stassinios, James O.	183	Strider, Virgil Dawson	143
Spell, Louisa	286	<i>State Student Legislature</i>	57	Stringfellow, Carl Raymond	352
Spence, Phyllis Kirkhard	251	Stegall, Thomas Lee	143	Stroud, Charles Robert, Jr.	27
Spence, Thomas Kirkpatrick	357, 358	Steele, Hobart T., Jr.	183	Stroud, David Andrew	27
Spence, William Chenaull, Jr.	143	Steele, Lynn Cameron	183	Stroud, Phil	102
Spencer, John David	27	Steele, Ralph	382, 403	Stroupe, Benny Franklin	183
Spencer, Lillian Alice	183	Steele, Richard Earle	102, 183	Stuber, Janet Norma	183
Spencer, Paula Jo	183, 279	Stein, Ellen H.	183	<i>Student Council</i>	1-6
Spencer, Robert Donald	281, 332	Stem, William Converse	99, 183, 270, 401	<i>STUDENT GOVERNMENT</i>	41-58
Spencer, William Riley	363, 368	Stephan, Richard Henry	27	<i>Student Legislature</i>	14
Speranza, Charles Fred	352	Stephens, Eleanor B.	265	<i>STUDENT LIFE</i>	320-328
Spivey, Connie Bradley	183	Stephens, James R.	352	<i>Student National Education Association</i>	280
Soivey, Joy Elaine	252	Stephenson, Larry Adams	252	Stultz, John Hoyte	27
Spoon, James Merritt, Jr.	78, 90, 143, 163	Stephenson, Shelby Dean	183	Sturdevant, B. E.	362
SPORTS	378-413	Stephenson, William Alexander, Jr.	143	Sturges, Conrad Boyd, Jr.	143
Spradley, Scott W.	337	Stapp, William Edward	119, 143	Styers, Carl Kenneth	66, 183
Sprinkle, Barbara Leah	376	Stessel, Harold Edward	252	Styers, Matthew Gray	332
Sprinkle, Elmer Thomas, Jr.	27	Stevens, Charles Lee	302, 306	Styppmann, Noel Leo	143
Sprinkle, Michael Ross	27	Stevens, Elliott Walker, Jr.	27	Suckow, David Henry	50, 252
Sproles, Charles Ben	183, 405	Stevens, James Timothy	85, 252	Suddreth, Gerald Denn	252, 277
Spruill, Corydon P.	264	Stevens, Rachel Humphries	252	Sugaman, Edward Floyd	27
Spruill, Philip Allen	252	Stewart, Catherine Jean	46, 55, 197, 232	Sugg, Bill	206, 207
Spry, Doyle Eugene	232	Stewart, Edwin L.	372	Sugg, Harry Walker	27
Spurrier, Barry Wilson	27	Stewart, Joseph Donald	361	Suggs, William A.	86, 280
Squillario, George Douglas	27	Stewart, Robert Wright	104, 128	Suggs, Robert Bailey, III	363
Stack, James Thomas	27	Sterhoff, Harold Frederick	183	Sullivan, D. Jerome	183, 271
Stafford, Emily Louise	232	Stiles, Eddie Phillips	371	Sullivan, Louis Gray	271
Stagg, William Lee	356	Stimpson, Doug	393	Sullivan, Sharon Lee	135, 143
Stahlman, H. Gerald	352	Stipe, Richard D.	281, 332	Summer, Joel	27
Stainback, Jane Patterson	292	Stockton, Beverly Jean	183, 190	Summers, Ann Whitfield	183, 410
Stallings, Roy	368	Stokes, Donald Slater	27	Summers, John Daniel, Jr.	27
Stalker, James Curtis	27	Stokes, Jerome Walter	143, 161	Summerson, Sue Mead	183
Stallings, Don	382, 409	Stokes, Julia Ann	252, 411	Summey, Charles Ernest	113
		Stokes, Robert S.	143, 266	Summey, James Wirt, III	122, 252
		Stokley, Cynthia Gail	288	Summey, John Hood	27
		Stollar, Harry Lee, Jr.	27	Sumner, Charles Wayne	252
		Stone, Richard G., Jr.	252	Surles, Charlie William, Jr.	366

SUTTON'S DRUG STORE

WALGREEN AGENCY

Serving Tar Heels Since 1923

**Tar Heel's Drug
and
Prescription Shop**

**Cosmetics, School Supplies,
Fountain Service, and Gifts**

Phone 5531—Store
Phone 9-8781—Prescription

**Graduate to
Greater Food Savings**



At Your Friendly

COLONIAL STORES

Thanking You for
Your Patronage

WENTWORTH & SLOAN

Jewelers



Chapel Hill's
Furniture Center
on
West Franklin St.

Come in for
Royal Welcome Service

PURE
Williams Pure Oil Service

424 West Franklin St.
Phone 9-2701

Finer quality . . .
Greater selection . . .

FOWLER'S
FOOD STORE



West Franklin Street
Chapel Hill



STEVENS-SHEPHERD
CLOTHING STORE



CHAPEL HILL'S FAVORITE



BRADY'S Durham Highway
DELICIOUS FOOD
Facilities for Private Parties



INDEX (Continued)

Surratt, Donald Gray	232	Taylor, Edward Eugene	143	Thompson, James W.	95
Sutherland, Jean Marie	209, 287, 290	Taylor, Emory Windfield	143	Thompson, Jeannie	261
Sutorius, Les S.	102, 183	Taylor, James H.	143	Thompson, John Hargett	372
Sutphin, Hugh Edward	361	Taylor, John Thomas	183, 227	Thompson, Margaret Anne	199, 289
Suttle, Bill	403	Taylor, Lawrence Arthur, Jr.	253	Thompson, Melvin Gerald	183
Suttle, Gerald McKibbin	27, 151	Taylor, Raymond Mason	356	Thompson, Peter Anthony	27
Sutton, Janice Lynn	183	Taylor, Richard Lewis	370	Thompson, Sanford Webb, III	366, 368
Sutton, Lewis F.	352	Taylor, William Allen	27	Thompson, Tarlton Roberts, Jr.	183
Sutton, LuRuth	49, 35, 261, 306, 307	Taylor, William Howard	53, 110, 253	Thompson, Tori Lynne	288
Sutton, Stark Armistead	372	Taylor, Zachary	143	Thompson, William Michael	113, 183, 104
Sutton, William Wayne	299	Teague, James Knox, Jr.	86, 253	Thompson, William Turner, Jr.	85, 253
Swan, Phil	398	Teague, Monroe Madison	27	Thornon, Billy	400
Swann, Edward Filmore, Jr.	299	Temple, Joe	393	Thornon, Luanne Ellen	19, 261
Swann, F. W.	39, 240	Templeton, William Klasek	266	Thorp, Dorothy	28
Swanson, Lennie Lee	143	Tennille, Norton Fortune	121, 253	Tice, Pepper	158, 159
Sweeningen, Fred Jones	382, 383, 408, 409	Tennis	27	Tiddy, Wilson Clark, Jr.	27
Sweeney, Patricia Ann	182, 252, 280, 413	Terry, Lillian Anne	398	Tiedeman, Carl	39, 40
Sweet, Sonny	404	Tesh, Esther Mae	183	Tiedeman, Katrina Crapon	185
Swicegood, William Edward	27	Tetterton, Fredrick Elwood, Jr.	288	Tieslau, Carol Albin	135, 143, 197, 411
Swine, Paul Ray	396	Tew, Jerry G.	27	Tiffany, Currell Hanton	89, 143
Szilagy, Jim	27	Thalheimer, A. Foster	28	Tigelman, Lewis S. C.	253
Syer, Jean	197, 252	Tharrington, James Harold	28	Tigelman, William Hunter	28
Sylvester, John Curtin	253, 409	Thayer, James D.	93, 253	Tiller, Claude Baker, Jr.	253
Sylvester, Paul Green	357, 358	Thefin, Gordon Murray	373	Tilley, Hilton Ray	253
Sylvia, Bruce Gilmore	143	Thefin, Mark Cushman	332	Tillman, John Sanders	143
<i>Symposium</i>	150	<i>Theta Chi</i>	122	Tillman, William Warren, Jr.	183
T		Thigpen, Nannie Frances	289	Timberlake, Julius Poindexter	183, 382
Taber, George Lindley	183	Thomas, Allen Briggs	102, 143	Timberlake, Roberts Edgar	128, 251
Taff, Edwin Jay	143	Thomas, Allen George	355	Timmerman, George Ralph	28
Talabac, Leon Victor	143	Thomas, Anne Louise	253	Timmons, Virginia Roberta	288
Talbert, John Berry, Jr.	143	Thomas, Barbara Scott	188, 190, 191, 253	Tino, David Ricker	254
Talbott, Floyd Robert, Jr.	352	Thomas, Charles Avery, Jr.	253	Tirtha, Ranjit	332
Talley, Billy	287	Thomas, Charles Walter	104, 253	Tobin, Paul Curtis	28
Talley, James Maynard, Jr.	116, 206, 253	Thomas, Dewey Eugene	143	Todd, Dabney Winston	183
Talley, John Russell, Jr.	27	Thomas, Foster Edward, Jr.	27	Todd, Edward Eugene	119, 183
Tankard, Lee Diekerson	27	Thomas, Harold Malcolm, Jr.	299	Todd, Jack Lionel	28
Tannenbaum, Richard S.	108	Thomas, Henry Wilfred, Jr.	27	Todd, Mary Eleanor	183, 208
Tarn, William Der, Jr.	143	Thomas, J. Elizabeth	289	Tolar, John Rodney	28
Tarr, Charles Edwin	119, 143	Thomas, James Norman	100, 183	Tolman, Ethan Colby	251
Tate, Elizabeth Helen	290	Thomas, James Postles	27	Tolton, Ann Linn	289
Tatum, George Marvin, Jr.	352	Thomas, Robert E.	364	Tofton, George David	28
Tatum, Jim	381, 382	Thomas, Robert Gordon, Jr.	102, 143	Tolin, Donald Reid	281, 352
Tatum, John Lee	253	Thomas, Vincent Bernard	27	Toms, Beverly Louise	288
Tatum, Walter Lewis	85, 163	Thompson, Benjamin Harrison	27	Toney, Larry Cordell	251
<i>Tau Epsilon Phi</i>	120	Thompson, Beverly Carol	27	Tonnesen, Edward Lybeck	332
Taylor, Joshua	371	Thompson, Charles Dale	302, 306	Toporek, Stanley Denis	143
Taylor, Anita Edwards	292	Thompson, Charles Raymond	253, 279	Torrey, Anne Odell	183
Taylor, Benjamin Wayne	156, 206, 252	Thompson, Cynthia	55, 150	Tosti, Joseph Anton	86, 143
Taylor, Bill	296	Thompson, Donna Jean	49, 287, 288	Totten, Henry R.	272
Taylor, Charles Edwards	27	Thompson, Eugene Cebron	253	Tower, Ralph E.	143
Taylor, Charles Lawrence	27	Thompson, Eugene Cebron	253	Townsend, Charles H.	251
Taylor, Doris Darling	19, 192, 253	Thompson, Frances Ricks	183	Tov, Kenneth Wayne	28
		Thompson, H. O.	296	Trachtenberg, Stephen Jay	371
		Thompson, Wayne, Jr.	183	<i>Track</i>	402
		Thompson, Jack Earl	117, 253	Trado, Charles Elmendorf	372
		Thompson, James Sherwood	78, 96, 183	Trammell, Diane Montgomery	183

UNIVERSITY SCHOLARSHIP TRUST FUNDS STORES

BOOK EXCHANGE

BOOKETERIA

CIGAR STAND

CIRCUS ROOM

SCUTTLEBUTT

Complete Line of Classroom Supplies
Reference Books — Outlines — Textbooks

NEW AND USED

**TYPEWRITER SALES AND SERVICE
ON THE CAMPUS**

"Y" BUILDING

INDEX (Continued)

Travis, William A., Jr.	93	254
Traylor, Nancy Jo	312	
Trenbath, Linda	288	
Tribus, Donald McCampbell	254	
Tripp, Ronald Tucker	299	
Tripp, William E., Jr.	143	
Trollinger, Harold Warren	183	
Tromsdon, Ludwig Eugene	183	
Trotman, Sandra Jean	184	292
Trotman, Dennis Franklin	365	
Trotman, Howard Preston	76	184
Truchhoot, Samuel Neal	367	368
Trojillo, Gilbert T. P.	574	
Trupp, Jo Lee	284	
Tuck, Noel Barton	154	
Tucker, John Stanley	28	156
Tucker, William Gordon	254	
Tuggle, Richard James	357	358
Tuggle, Susan	197	254
Tuggle, William F., III	352	
Tugman, Stuart Grady, Jr.	122	254
Tull, Thomas Mitchell, Jr.	355	
Tullai, Fred	382	
Tulloch, Charles William	364	
Tune, Shih Chen	576	
Tunnett, Nancy Anne	200	254
Tunstall, William McCullen, Jr.	254	
Turlington, Mac	382	409
Turlington, Wade Robert	382	409
Turnbull, David Drew	86	143, 206
Turner, Anthony Garland	184	
Turner, Barbara Lynne	290	
Turner, Gerald Hickney	254	
Turner, Jacqueline	54	143
Turner, John Goodman, III	28	
Turner, John Robert	254	
Turner, Martha Rogers	165, 199,	209, 254
Turner, Nancy Anne	184	
Turner, Nancy Elizabeth	261	292
Turner, Nancy Mae	254	
Turner, Robert Alexander	86, 158,	254
Turner, Shelton Jackson	254	
Turner, Wilfred	28	
Turney, Tally Hubert	352	
Twiddy, Raymond Lee, III	28	413
Twisdale, John Wyatt	352	
Twisdale, Louie Jane	184	
Tyart, Silas Thompson	28	
Tyler, Eunice N.	373	
Tyndall, James	156	
Tyra, Leo P.	376	
Tyson, Oscar Lee, Jr.	184	
Tyson, William Wesley	184	
Tysor, Edna Rexford	184,	208

Uhlund, Ada Lee	376	
Ullman, Berthold L.	39	
Umstead, Alex Wiley	143	
Umstead, Sandra Kelly	289	
UNC Band	152	
UNC Cardboard	413	
Underwood, Carroll Justin	28	
Underwood, William Emmett	117, 184	
University Art League	147	
University Club	413	
Upchurch, Douglas Bernard	143	
Upchurch, Gilbert Rivers	364	
Upchurch, Jack Belvin	365	
Upchurch, Sarah Jane	300, 308	
Upchurch, Wayne Thomas	28	
Upshaw, Harry S.	373	
Upton, Stephen Richard, Jr.	93, 254	
Urwick, George W., Jr.	281, 352	
Usher, Harold Griffin	300	
Usher, Harry Austin	143	
Uzzell, Corinne Holmes	288	

Vinnik, Donald Harvey	121, 184	
Voelker, Leonard John	376	
Vogel, George Wendelyn	143	
Von Biberstein, Richard, Jr.	356	
Vu, Mai Thi Thanh	352	

W

WAA	410	
Wacker, Robert John	28	
Waddell, James Franklin	28	
Waide, Eugene Talmadge, Jr.	28	
Waide, Sally Kate	185, 255,	343
Wadsworth, James Edgar	143	
Wagner, Henry Dickerson	352	
Wagner, Emily Martin	197, 255	
Wagner, Gary Gordon	143	
Wagner, Richard Louis	352	
Wagner, Thelma	28	
Wait, John S., Jr.	28	
Waldman, Imogen W.	184,	199
Waldo, Gordon Payne	184	
Walker, Carl Lane, Jr.	184	
Walker, David Shelly	28	
Walker, Frank Harrison	143	
Walker, Grayson Howard	143	
Walker, H. B.	373	
Walker, Jane Crawford	195, 209,	254
Walker, Jerry Diane	28	
Walker, Kenneth K.	66	
Walker, Luther Lonesth	113	
Walker, Norma Jean	28	
Walker, Oscar Blair	365, 368	
Walker, Robert C.	365, 368	
Walker, Robert Glenn, Jr.	89, 254	
Walker, Thomas C.	89, 254	
Walker, William Kent	117, 143	
Wall, Gary Leon	28	

**COMPLIMENTS
OF
DURHAM
AREA
AUTOMOBILE
DEALERS
ASSOCIATION**

Wall, Milan	382, 386	
Wall, Paddy Sue	12, 42, 48, 55, 56, 60,	192, 211, 251, 261
Wall, Phyllis Brenda	188, 192, 193,	254
Wall, Robert Heunis	355	
Wall, Robert Mebane, Jr.	28	
Wallace, Barbara Coleman	184	
Wallace, Helen McCranie	234	
Wallace, Jean Andrea	184	
Wallace, Joann Darlene	235	
Wallace, John Arthur, Jr.	184	
Walldorf, Judy Herman	99, 143, 155,	266
Walker, Harry Franklin	143	
Walrath, David E.	376	
Walker, John Ivan	312	
Walker, John T., Jr.	113	
Walsh, Martin J.	373	
Walston, Alan	356	
Walston, Jean Wood	144	
Walston, Lena Ann	184	
Walston, Mary Elizabeth	28	
Walton, Kenneth Gaines	352	
Walters, Alan Stanley	28	
Walters, Charlie Robertson	255	
Walters, Harold Lee	356	
Walters, Janie Frances	184	
Walton, Frances Crane	163, 184,	255
Walton, Mary E.	255, 280	
Walton, Rubie	382	
Ward, Benjamin Kirby, Jr.	872	
Ward, Bennie Brooks	28	
Ward, David Cook	28	
Ward, Gene L.	184	
Ward, James Palmer	266	
Ward, Jesse David, Jr.	184	
Ward, Josephine Reid	195, 255	
Ward, Katharine Davidson	28	
Ward, Larry Dean	184	
Ward, Lary Milford	28	

Ward, Lester Murray	28	
Ward, Marvin Elwood	184	
Ward, Wanda Lane	312	
Wardler, Susan K. Jr.	202, 255	
Ware, Wanda Ruth	312	
Warlick, Lawrence David, Jr.	28	
Warlick, Thomas Wilson	354, 357	
Warner, Douglas Gibson	99, 144	
Warner, Joe Henley	36, 99, 135,	141
Warner, John Francis	370	
Warren, Bert Barrow	365	
Warren, Caspe Earl, Jr.	375	
Warren, Donald William	367	
Warren, El H.	184	
Warren, Hubert Holman, Jr.	144	
Warren, John M.	99, 144	
Warren, Lewis Rufin	28	
Warren, Linwood Allen	28	
Warren, Priscilla G.	255, 280	
Warren, Raymond Bartlett	28	
Washburn, Thomas C.	373	
Wason, Nancy Jane	28	
Waters, Harold Lee	359	
Waters, Henry Gene	372	
Waters, James Candler	255	
Watkins, John Thomas	28	
Watkins, Linda	195, 255,	380
Watkins, Stephen Eugene	28	
Watkins, William Henry IV	113	
Watson, David Thomas	370	
Watson, Raymond Alexander, Jr.	144	
Watts, Robert Mabeourt, Jr.	290	
Watts, Charles Daniel	144	
Watts, Linda Hill	28	
Watts, Mitchell Wayne	297, 298	
Weatherly, William John	298, 299	
Weathers, Celeste	190, 208,	255
Weathers, Donald Lawrence	298	
Weatherspoon, Leonard A.	298	
Weaver, Frances Angus	261	
Weaver, Fred H.	33	
Weaver, George Arthur	144, 266	
Weaver, George Richard, Jr.	28	
Weaver, George Walter	99, 253	
Weaver, Herman Michael	353	
Weaver, James Edward, Jr.	144	
Weaver, Joseph Lpton	376	
Weaver, Mary Ann	184	
Weaver, Pearce Roberts	89, 184,	406
Weaver, Rebecca Moore	28	
Weaver, Roy	50	
Weaver, Van Darwin	299	
Weaver, Zebulon, III	371	
Webb, Charles Aurelius	184	
Webb, Robert Gold	357, 358	
Webster, Robert Wesley	184	
Webster, Ernest R.	144	
Webster, William Phillip	367	
Weeks, Johnny Clayton	28	
Wehr, Paul E.	53, 532	
Weiler, Robert Kenneth	116, 184,	401
Weiland, Walter E.	401	
Weiner, Richard David	121, 144	
Weinstein, Lee Moret	124, 144	
Weir, Dewey Frelerick, Jr.	144	
Weisenfeld, J. Jeffrey	28	
Weiss, Jack H.	255	
Weiss, Willie E.	144	
Wellman, M. Wade	184	
Wellons, Martia Edmundson	49, 60, 184	
Wellons, Thomas McGinn	28	
Wells, Alfred J.	358	
Wells, Charles Ray	144	
Wells, Donn A.	371	
Wells, Franklin Ennis	302	
Wells, Harry W., Jr.	355	
Wells, Henry B.	373	
Wells, James Barden	184, 268	
Wells, Marcia Mason	49, 180, 253	
Wells, Robert O'Neil	184	
Wells, Ruth	184	
Wells, Steve Earl	255	
Welton, David Scott	141, 401	
Wendler, Julie Ann	292	
Wendt, Carol D'Orosay	184	
West, Danny Eugene	109, 144	
West, Harry Archibald, Jr.	144	
Westbrook, James Augustus	119, 255	
Westmoreland, Joseph Robert, II	144	
Wetzel, Mary Lee	184	
Weydent, Margaret Emily	376	
Whaley, John Lewis	355	
Whitley, Eva W.	402, 403	
Whedbee, Charles Monroe	144, 266	
Wheeler, Howard Morton	28	
Wheeler, Kenneth Milton	28	
Wheeler, Martha Elizabeth	195, 255	
Whitchard, Willis Padgett	28	
Whicker, James Hubert	28	
Whismant, Sandra Lynn	184	
Whismant, William Buxton	151, 256	
Whitaker, David Louis	372	
Whitaker, John C., Jr.	89, 219, 256,	263
White, Donald Robert	184	
White, Frank Delando	372	
White, Horace C.	50	
White, James Batley	184, 277	
White, James S. Grady	256	
White, Jane Rhea	48, 158, 190,	256
White, Jerry Donald	144	
White, Jerry Sandra	256	
White, Lew	184	
White, L. Norman	256, 278,	279
White, Marshall F.	141, 401	
White, Marshall Whitfield	357	
White, Notie Vay	357	

THE PORTRAITS IN THIS YEARBOOK WERE MADE BY

SMITH STUDIO

Photographers



OFFICIAL PORTRAIT PHOTOGRAPHERS
FOR THE "1959 YACKETY YACK"



12 EAST HARGETT STREET

RALEIGH

NORTH CAROLINA

INDEX (Continued)

White, Perry Mack	96, 184	Williams, Violet	376	Woodbury, Edgar Christenson	183
White, Robert Dean	363, 183	Williams, Wallace Anson	278	Woodham, Elizabeth Isabel	376
White, Thomas Livingston, Jr.	184	Williams, William Thurston	144	Woodhouse, William Walton, III	114, 266
White, Walter Aston	366	Williams, William Tyre	256, 277	Woodley, Samuel Spruill, Jr.	114
White, William Henry, Jr.	371	Williams, Zane Grey	185	Woodruff, Charles Kenneth	281, 372
Whitefield, Joe McKee	114	Williford, Carl Patrick	256, 277	Woodruff, David Lee	114
Whitehead, Willis Lee	102, 211, 300	Williford, John Will	367	Woodruff, Clifton Alexander, III	23
Whitehurst, Edward Roland, Jr.	144	Willis, Daniel	28	Woods, Andy Green	100, 257
Whitehurst, Jenny Lee	183	Willis, Gordon Caryal, Jr.	256, 271	Woodward, Betty	183, 390
Whitehurst, Kenneth N., Jr.	119, 183	Willis, Richard Weldon, Jr.	364	Woody, Gordon Ralph, Jr.	363, 366
Whitehurst, Margaret Carson	156	Willis, Weston Alex	364	Woody, Sidney Lane	141
Whitehurst, Peggy	190, 209, 280	Willson, Joseph Carter	287, 277	Woody, Steve Walter	183, 390
Whitehurst, Wade Lee	256	Willwerth, Mary Alice	288	Woodard, Virginia	185, 192
Whitekather, Al	151	Wilson, Carol Bray	302, 308	Woodriddle, Ellis	382
Whitener, Anita Cecile	287, 290	Wilson, Charles Edward	83, 185	Wooten, Grace Pollock	289
Whitfield, Charles Lyne	185, 401, 405	Wilson, Donald Wesley	256	Wooten, Sterling Dillon, Jr.	53, 128, 144
Whiting, Jean Laurie	183	Wilson, Felix Franklin, Jr.	28	Worley, Donald Lee	28
Whitley, Billie Harold	183	Wilson, Gabriella Palmer	185	Worley, Patricia Anne	293
Whitley, Charlie Thomas	183	Wilson, James Farris Jr.	116, 114	Woroff, Linda Mary	183
Whitley, John Bryan	96, 183	Wilson, James Preston, Jr.	256	Worsley, George Lawrence, Jr.	257, 278
Whitley, Martha Elizabeth	183	Wilson, James Warren	256	Worth, Hal Venable, III	28
Whitley, Phila Hugh	28	Wilson, John Daniel	185, 363	Worthington, Thurman Wardell, Jr.	257
Whitley, Thomas Pritchard	28, 156	Wilson, John David Bruce	257	Wray, Wilmer Harold	197, 257
Whitson, Ronald Wayne	367	Wilson, Laurence Glenn	185, 276, 277	Wrenn, Sally Kay	197, 257
Whittaker, Constance E.	263	Wilson, Lawrence G., Jr.	353	Wrestling	405
Whitted, Emily Ann	288	Wilson, Mark King, III	104, 150, 183	Wright, Arnold	141
Whittmore, Cameron Lee	200, 256	Wilson, Noah House, Jr.	363	Wright, Dewey Vernon	257, 277
Whittenton, William Ransom, Jr.	28	Wilson, Patricia R.	183	Wright, Foker Jarrell, Jr.	83, 144
Whittle, Ambery Rayvon	183	Wilson, Phillip Wood	110, 114	Wright, George Carver, Jr.	257, 277
Whittock, Paul Andrew	332	Wilson, Robert Gaines	372	Wright, Janie Henderson	183, 193
Whitty, John Randolph	256, 414	Wilson, Robert White, Jr.	16, 111	Wright, John J.	373
Whyburn, William B.	31	Wilson, Roger Allen	257	Wright, Robert Matthewson	114
Wible, David Charles	104, 183	Wilson, Walter Warren, Jr.	126, 127, 257	Wright, Stanley	121, 144
Wicker, Bryan Brooks	364	Wilson, William Danford	366	Wright, Walter David	300
Wicker, Robert Brooks, III	61, 144	Wilson, Willis Alexander, Jr.	60, 80, 144	Wrye, Chuck	155, 390
Wickers, J. E.	76	Wilson, Wilmer Partee	375	Y	
Widenhouse, Gary Eugene	256	Wily, John Fleming	144	Wyke, Martha Ann	298
Widoff, Michael	144	Windley, David Walter	144	Wynn, Dan Keith	28
Wiess, Richard Thomas	367	Windley, Heber W., Jr.	183	Wynn, Earl R.	39
Wiggins, Nell Elizabeth	185	Wineoff, George Caldwell, III	185	Wyrme, Thomas Robert	257
Wiggs, William Larkin	28	Winget, Mary Eleanor	144	Wyrick, Priscilla Blakeney	28, 100
Wilcox, Cindy Ann	185, 189	Winefield, Thomas Whetsel	99, 114		
Wilday, Peter Bennet	28	Winkler, John Hubert	265		
Wilder, Henry Milton, Jr.	28	Winslow, Dan Reed	28	Yackety Yack	160
Wiley, Molly Jane	183	Winston, Barry Thomas	257	Yale, David Barrington	237
Wilfang, James Edward	183	Winston, Frances Ann	353	Yale, Janet Jones	332
Wilhoit, Grover Cleveland, Jr.	144, 405	Wirkus, Faustin Edmund, Jr.	76, 117, 237	Yarborough, Frank F.	299
Wilkinson, Edwin Cisco, Jr.	144	Wirsching, George John	28	Yardley, Jonathan	110, 128, 144
Wilkinson, Stephen Lindsay, Jr.	116, 256	Wise, Betty Pauline	257	Yates, Don Victor	183
Wilkes, James Renwick, III	28	Wise, George Michael	28	Yates, Helen Lucile	292
Wilkins, Charles Gresham	28	Wise, John Edney	371	Yates, Michael Hoy	144
Wilkins, Mason	78, 104	Wise, Larry Anthony	183	Yates, Scott Tucker	42, 78, 80, 81, 237
Wilkins, Robert Jefferson	298	Withers, Abner Carr	332	Yelverton, John Raymond	28
Wilkinson, Harvey A.	50, 144	Withers, Anita West	163	Yingling, Gary Lee	28
Wilkinson, John Carroll Maxim	28	Withrow, Larry	412	Yokeley, Richard Thor	28
Wilkinson, Martha Frances	188, 292, 256	Wohlbruck, Everett Lamar	117, 257	York, Frank W.	356
Wilkinson, Robert McLain	363	Wolf, Anthony	368	Younce, Charles Pearson	52, 53, 113, 335
Wilkinson, Robert Newton	144, 271	Wolfe, Gary Johnson	257, 279	Younce, Baxter Craven	28
Wilkinson, Wyndham Lee	83, 114	Wolfer, Frederic Fane, Jr.	183	Younce, Charles Sherrill	257
Williams, Ailee Nan	352	Woodschlager, William P.	376	Younce, Davis	135, 150
Williams, Augustus Collier	28	Woltz, John Montzomer, Jr.	117, 257	Younce, Frederick Richard, II	28
Williams, Bill Joe	144	Womaek, James Horton	183	Younce, Helen Stiles	189, 237
Williams, Charles Oliver	144	Womaek, Nathan A.	369	Younce, J. Blake	28
Williams, Charles Walker	28	Womaek, Sarah Richardson	144	Younce, Lida Veigt	183, 193
Williams, Clawson Lee, Jr.	357	Womble, Eugene Wilson	352	Young Men's Christian Association	206
Williams, Clyde Franklin	256, 266	Womble, Louise Nyal	28	Younce, Michael Arthur	183
Williams, Dal Joseph	183	Women's Honor Council	48	Younce, Ronald Douglas	61, 183
Williams, David Robert	256, 270	Women's Residence Council	28	Younce, Wayne Bennett	183, 393, 395, 409
Williams, Donald Arthur	28	Wood, Allison Eugene	28	Young Women's Christian Association	208
Williams, Hall Edward, Jr.	28	Wood, Bobby Steve	183		
Williams, James Lewis	183	Wood, Carl Sherrill	28	Z	
Williams, James Lynch	83, 183	Wood, Charles Allen	376	Zachany, Frank Edward	28
Williams, Jane Fisher	376	Wood, Douglas Sherrill	117, 257	Zachary, James Neville	300
Williams, Joan	288	Wood, Evan Harvey	28	Zambetti, Vicki	183
Williams, John Cannady, Jr.	144	Wood, Fred Phillips, Jr.	89, 144	Zaslau, Barry Arthur	121, 144
Williams, John Robert	256	Wood, George Thomas, III	372	Zealy, Albert Hazel	144
Williams, Joseph Bryan	28	Wood, H. Fernie	286	Zeh, Betty Grace	62, 192, 237
Williams, Larry Howard	183	Wood, Jerry F.	183	Zeigler, Kay Kennedy	257
Williams, Lilla Alvene	292	Wood, Jerry R.	144	Zeiler, Sally	49
Williams, Mary Faye	256, 280	Wood, Marion S.	183	Zeiler, Donald Richard	28
Williams, Philip Tuttle, Jr.	66, 113, 256	Wood, Sue Ann	183	Zenon, Jacob Harold	108, 183
Williams, Robert Hampton	144	Wood, Thomas Benbury	353	Zeta Beta Tau	124
Williams, Robert L.	28	Wood, Wallace Winchell	28	Zeta Psi	126
Williams, Robert Whitfield	256	Woodall, Edward Marshall	185	Zimmerman, Joanne Kay	183
Williams, Samuel Sykes	353	Woodard, James William	183	Zimmerman, Mary Harriette	287, 290
Williams, Sarah Lundee	312	Woodard, Joyce F.	114	Zlotnicki, Boudan Michael	257, 268, 290
Williams, Ted Moore	90, 256	Woodard, Paul Lindsay	50, 51, 263, 400	Zschau, Marilyn Frances	237
		Woodard, Warden Lewis, Jr.	366		

WASHBURN PRINTING COMPANY

CHARLOTTE, NORTH CAROLINA

Printers of the 1959 Yackety Yack

